

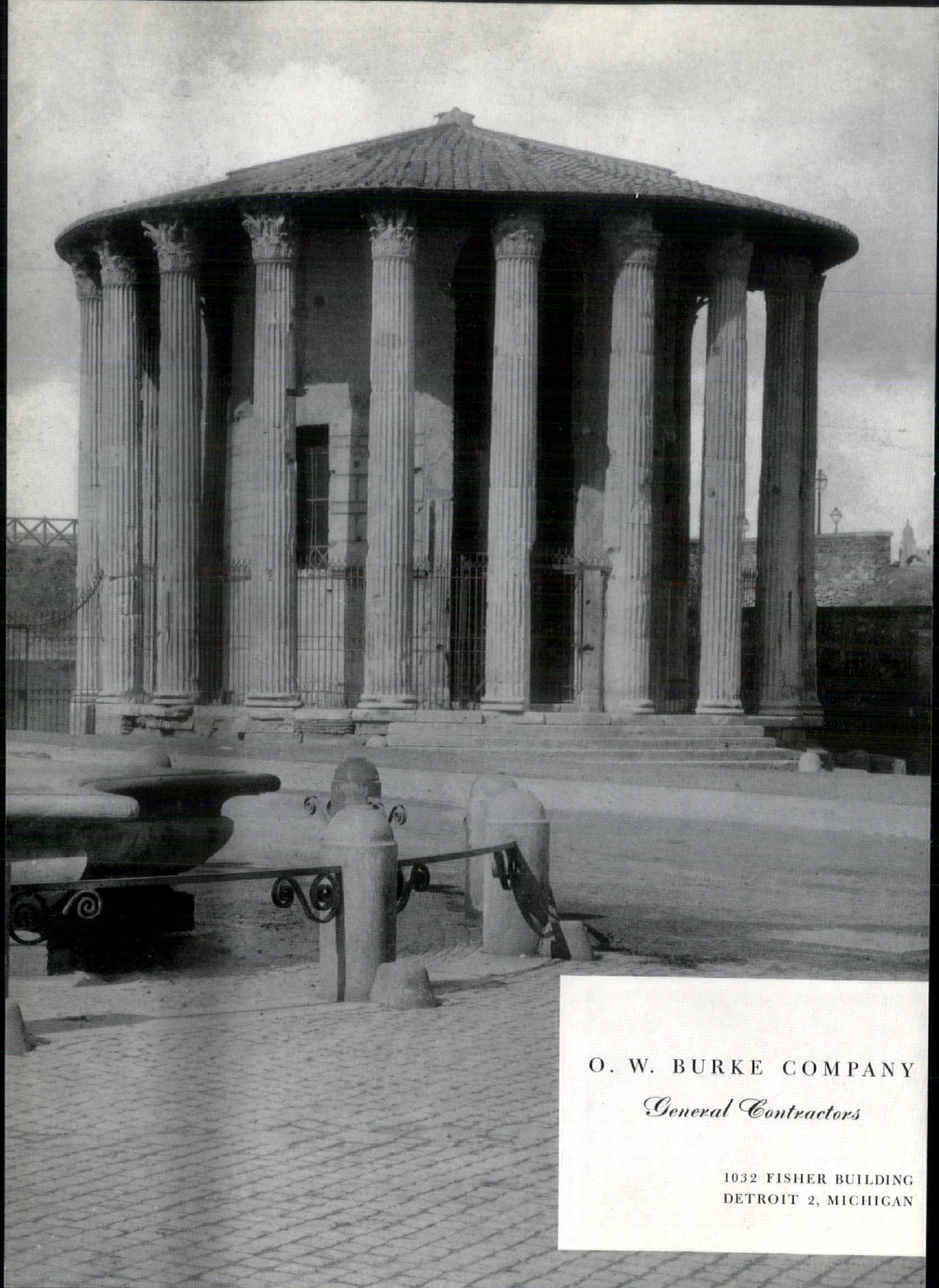

thly bulletin, michigan society of architects • volume 27, no. 3, march 1953



O. W. BURKE COMPANY

General Contractors

1032 FISHER BUILDING
DETROIT 2, MICHIGAN

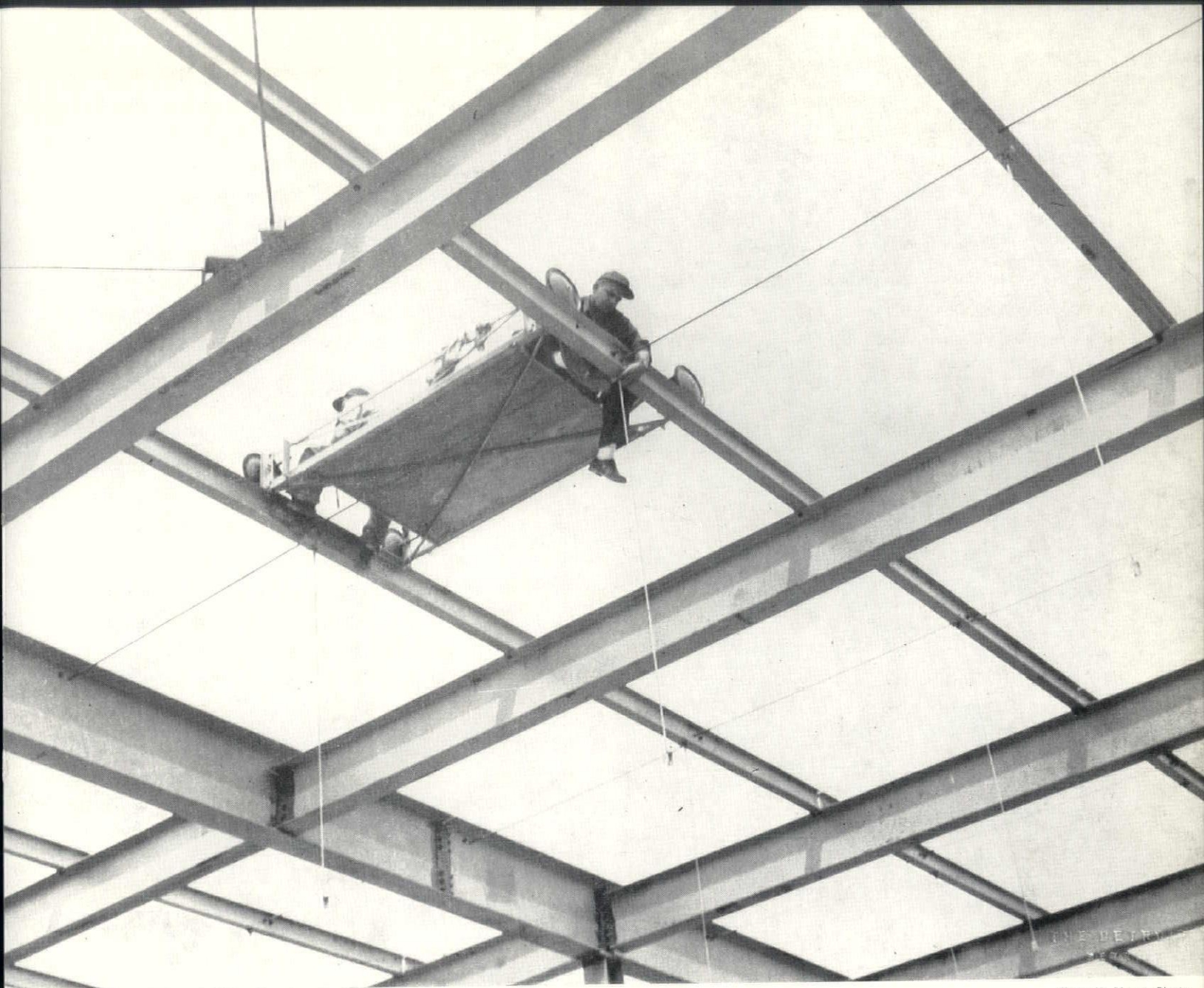

Detroit News Photo

CHRYSLER JET ENGINE PLANT-ALBERT KAHN ASSOCIATED ARCHITECTS & ENGINEERS, INC.

This little buggy
Using the Purlins as a track
Made possible the hanging
Of 40,000 rods
In a manner better
Than it has ever been done before
Proving again
That Detroit has a better way

@ Allan Hurler

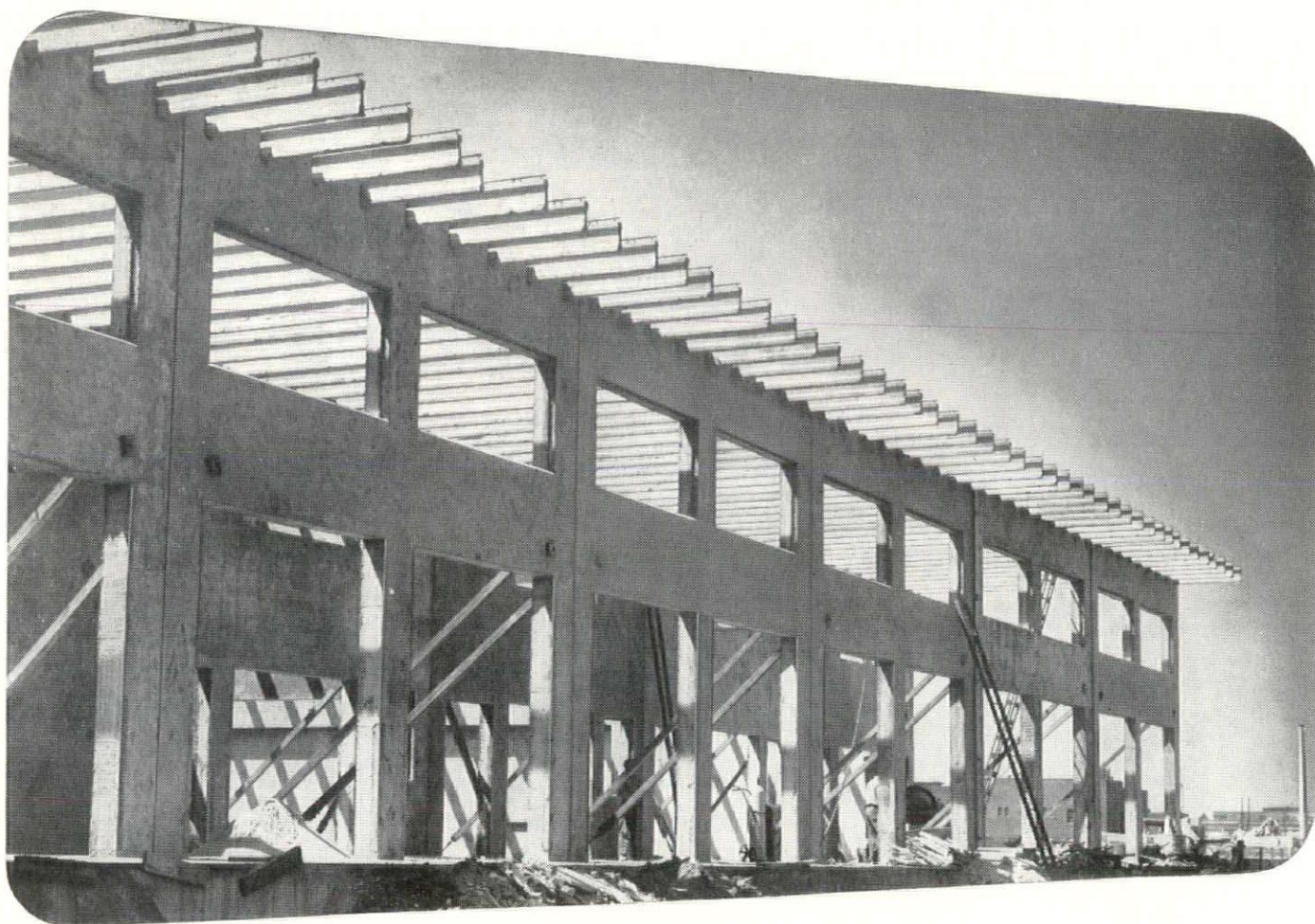

Save Time and Money with Precast Concrete Structural Units

Precast concrete structural members enable the architect and engineer to effect many construction economies.

- 1** Forming is simplified because all the work is done on the ground.
- 2** Forms can be reused many times, thus avoiding duplication and reducing time, labor and materials.
- 3** Reinforcement can be handled and positioned easily and quickly.
- 4** If the design calls for ornamentation, molds can be placed conveniently, then stripped and used again.
- 5** Mixing, placing, vibrating and curing operations can be readily controlled to produce a high-quality con-

crete, uniform surface textures and attractive appearance.

- 6** Centering precasting operations in one place and casting several different units simultaneously permits "assembly-line" efficiency and economy.

- 7** If wide spans are needed, structural elements or assemblies can be prestressed on the site.

- 8** If tilting operations are needed, small crews can do the job. The precast units can be held in place with simple bracing.

If you desire more information, send for free literature. It is distributed only in the United States and Canada.

Photos are construction scenes at St. Louis Produce Market. The concrete floor of the two 114 x 1235 ft. one-story buildings was a giant casting platform (center). Precast concrete wall panels were tilted into place (bottom). More than 23 miles of precast concrete joists went into the roof (top). L. Roy Bowen & Associates, of St. Louis, were the architects and engineers. Robinson Construction Company, of St. Louis, was the contractor.

PORTLAND CEMENT ASSOCIATION
Olds Tower Bldg., Lansing 8, Mich.

A national organization to improve and extend the uses of portland cement and concrete through scientific research and engineering field work

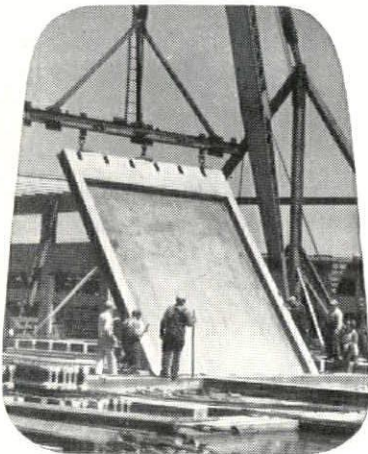
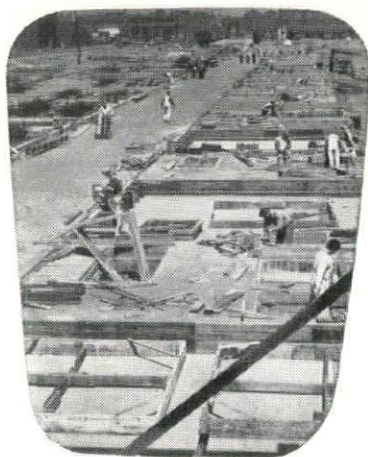

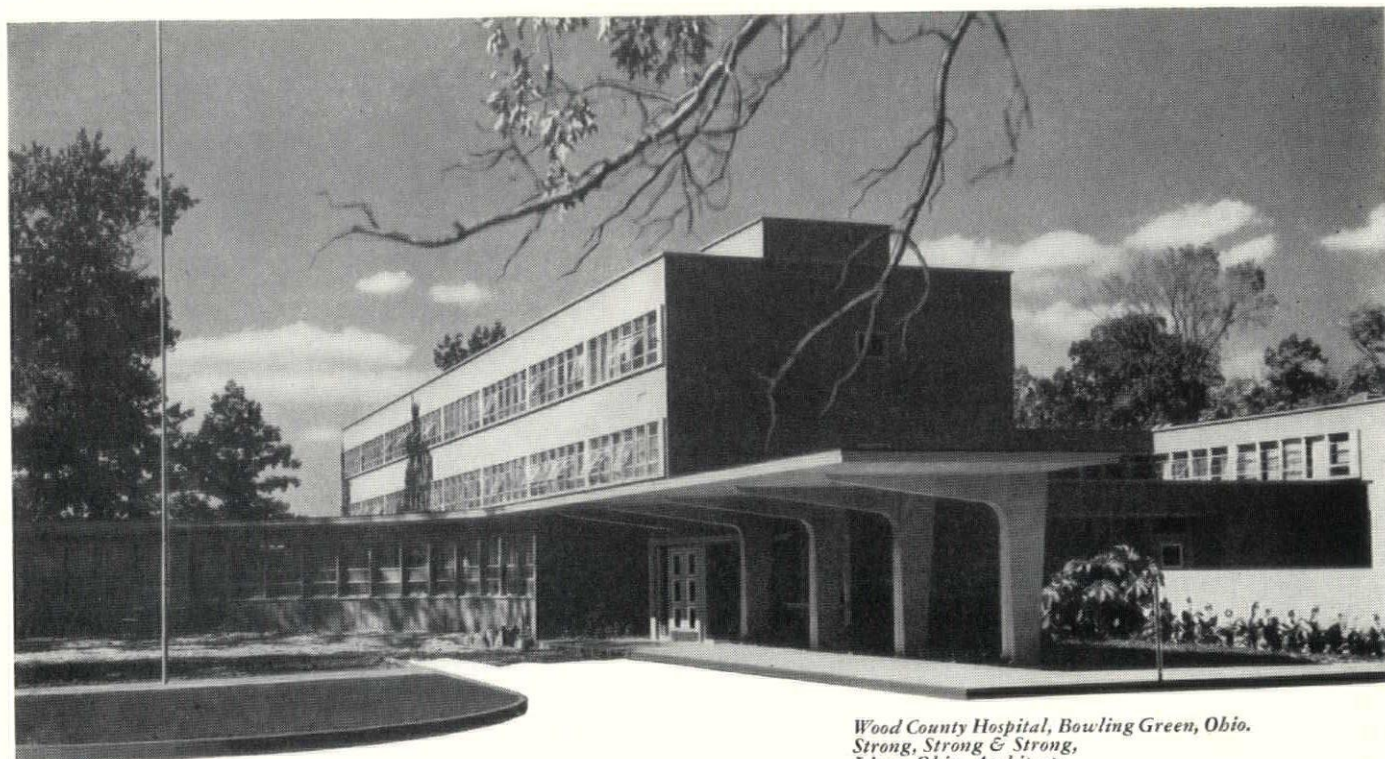

Wood County Hospital, Bowling Green, Ohio.
Strong, Strong & Strong,
Lima, Ohio, Architects.
Steinle-Wolfe, Fremont, Ohio, Contractors

Wood County Hospital...

where Truscon "O-T" Steel Joists
Make Floors Light and Fire-Resistant

Light? Yes. The light weight of Truscon "O-T" Steel Joist construction lessens time and labor required for erection. It saves materials in supporting framework and foundations. Strong, too. Wide, specially-formed top and bottom chord members impart stiffness, and keep joists true to line. Continuous steel web member is electrically welded to the chords.

Fire-resistant? Yes. Tests prove that 3/4-inch of cement or gypsum ceiling plaster on metal lath protects Truscon "O-T" Open Truss Steel Joist construction against high temperatures. In fact, the majority of insurance rating bureaus recognize the merits of this construction and give it a first-class fireproof classification.

Investigate this lower-cost-per-square-foot construction that assures adequate strength and safety. See Sweet's for complete specifications on Truscon "O-T" Steel Joists. Write us for literature describing the complete line of Truscon Steel Building Products.

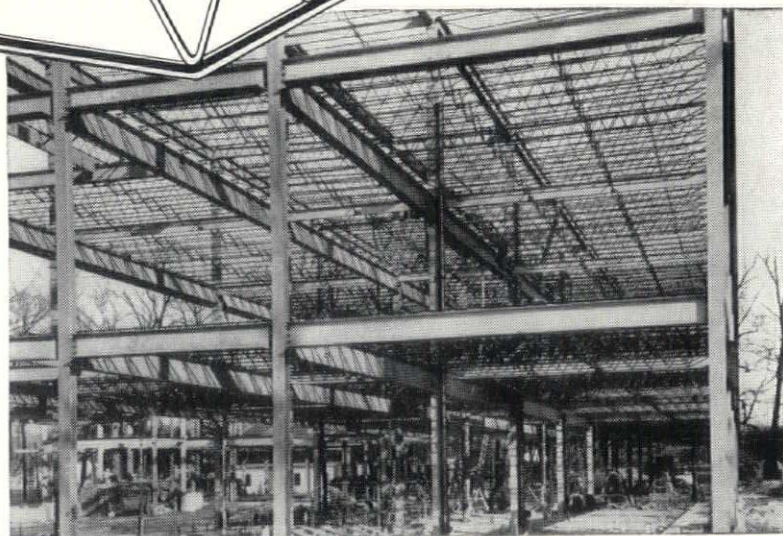

Truscon "O-T" Steel Joist construction for floors and roof. Underslung design of the bearing means maximum headroom under supporting girders. Open web allows passage of pipes and conduit in any direction.



TRUSCON®

a name you can build on

TRUSCON STEEL DIVISION

REPUBLIC STEEL CORPORATION — YOUNGSTOWN 1, OHIO

DETROIT DISTRICT SALES OFFICES

615 Wayne St.

Detroit 26, Mich.

Tel: Woodward — 1-3830

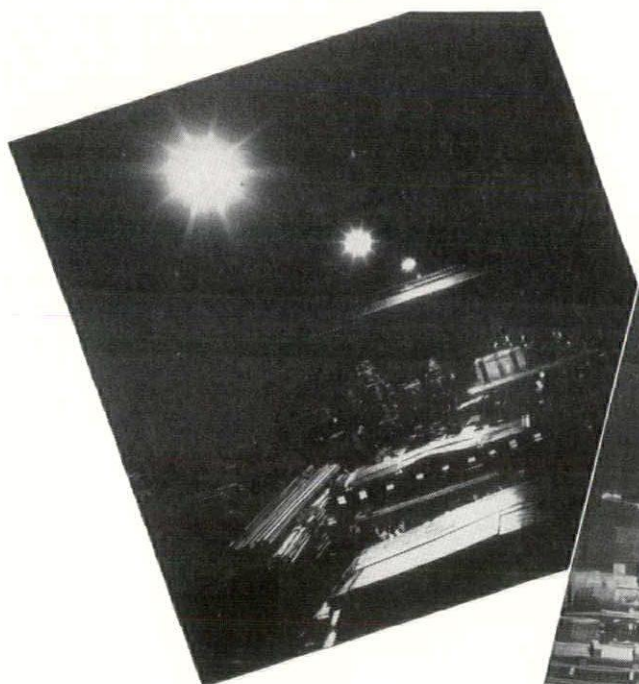

Steel storage and fabricating area, Newburgh Steel Co., before Planned Lighting was installed.



Same area after Planned Lighting was installed by Casey Electric Co.

Case Study No. 5

Planned Lighting checks industrial accidents

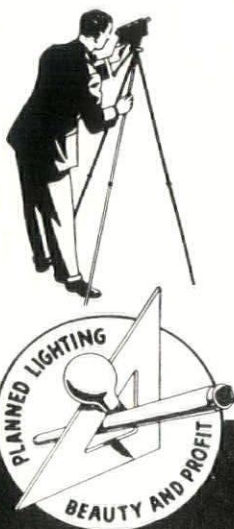

PROBLEM: To avoid injury from sharp edges and corners of sheet steel, workmen must be able to see quickly. In this area glare from improper lamps and insufficient light required extra effort and strain to avoid accidents.

SOLUTION: Edison lighting engineers recommended the installation of fixtures designed to eliminate glare; fixtures of correct size and spacing to place sufficient light on the steel, and in passage-ways. Workers were then able to recognize potential hazards promptly.

It takes Knowledge and Experience

... about both the *quantity* and *quality* of light to make it truly effective. For lighting to fit your special needs, call the nearest Edison office. Skillful advisory service is yours without obligation.

Detroit Edison



Kitchen of Mr. Schladermundt's home. Oak Plankweld is used for one wall. Weldwood Plywood, painted, is used for other walls. Cabinets are also of Weldwood Plywood.

Prominent Architect Follows his own advice

... Specifies Weldwood® Plywood
for his own home!

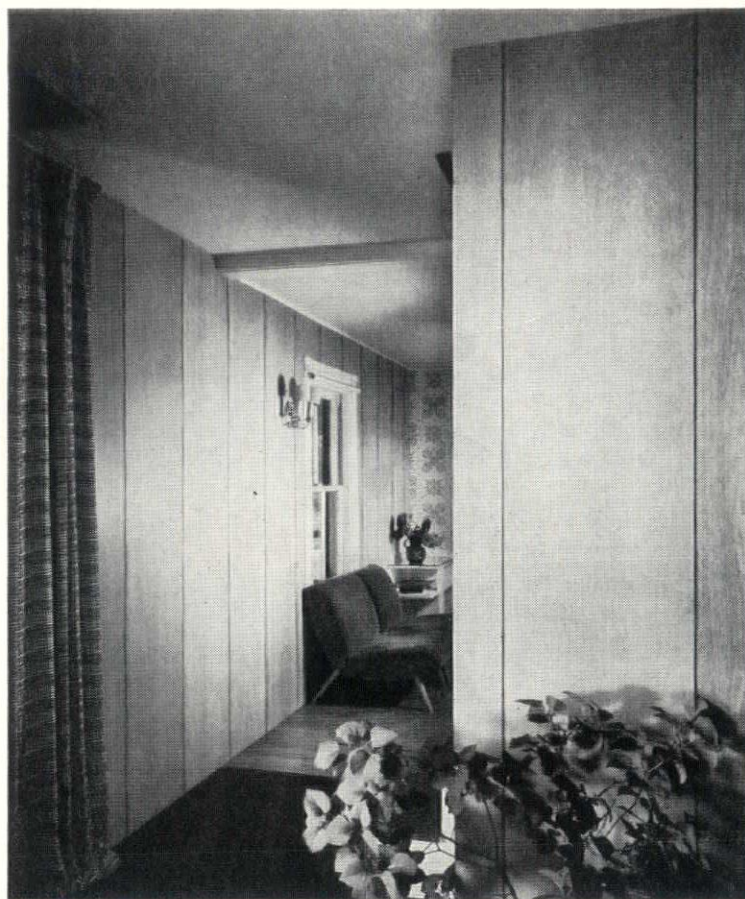

Beautiful, easy-to-install Oak Plankweld®, in the Shelter Island home of Peter Schladermundt, architect.

Peter Schladermundt *means* what he says to his clients about the enduring beauty and economy of Weldwood Plywood!

He means it *so much* that he specified Weldwood Plywood throughout his own home on Shelter Island, New York.

He's typical of architects all over the country who are thoroughly sold on Weldwood Plywood.

Weldwood Plywood reflects dignity, charm and good taste ... yet it is so tough and strong that it stands up beautifully.

And when it comes to durability, remember *this*: Interior grade Weldwood Plywood is *guaranteed* for the life of the building in which it is installed!

In redecorating, Weldwood panels go up fast and easily right over existing walls ... even over unsightly plaster.

In new construction, Weldwood Plywood saves time and money because it is quickly applied over the studding.

Consider Weldwood Plywood for all of *your* clients. This wonderful material comes in a wide variety of fine woods ... domestic and imported: genuine Walnut, Knotty Pine, Oak, Korina®, Maple, Birch, Gum, Mahogany.

WELDWOOD® Plywood

Manufactured and distributed by
UNITED STATES PLYWOOD CORPORATION,
World's Largest Plywood Organization
New York 36, N. Y.

6845 Dix Avenue
Detroit 9
1339 Elizabeth Ave., N.W.
Grand Rapids

1901 Rust Avenue
Saginaw
3354 North 35th Street
Milwaukee 16



W. E. WOOD CO.

4649 Humboldt
Detroit 8, Michigan

BUILDING CONSTRUCTION 1909-1953

Forty-four Years
Outstanding Construction Service



HENRY J. BRENNAN
PRESIDENT

W. FRANK AUSTIN
VICE PRESIDENT

LEO P. RICHARDSON
SECRETARY AND TREASURER

Window Beauty FOR YOUR HOME

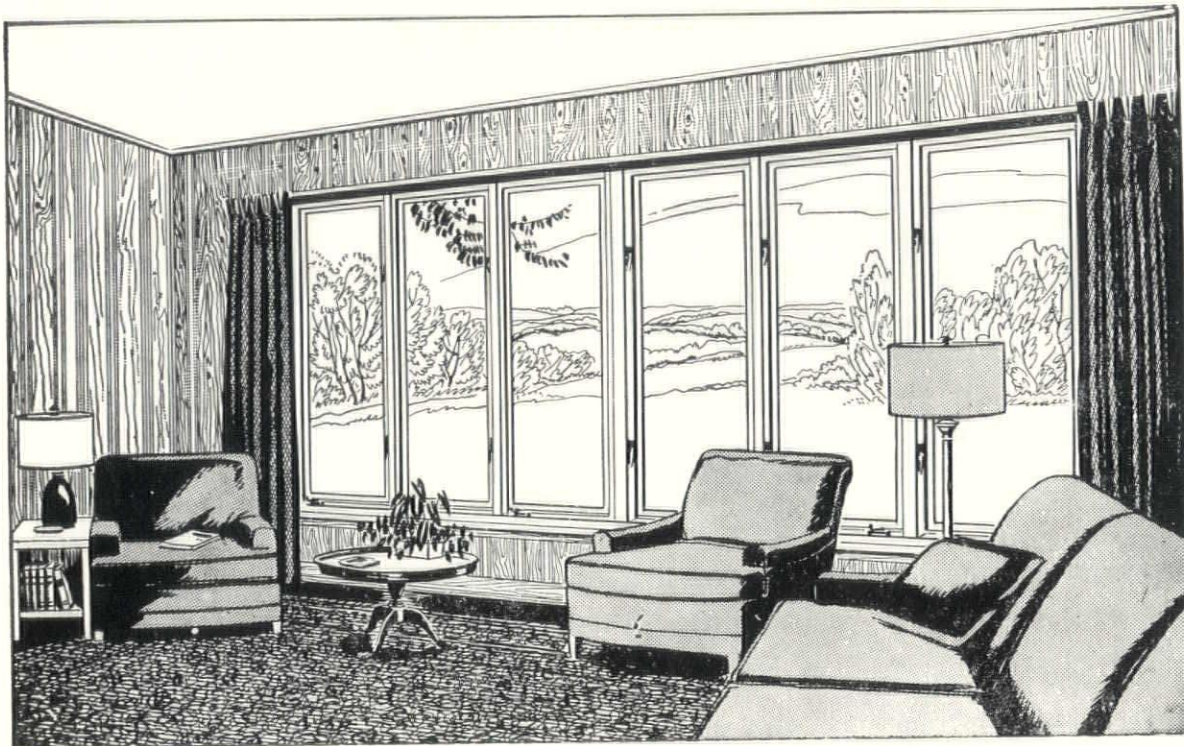

WITH A WIDE *Windowwall* OF ANDERSEN CASEMENT WINDOW UNITS

More and more window units are being used in homes today.

They give you window beauty — and more. They give you sunshine and fresh air, and snug protection against cold and wet weather.

They serve both as windows and as walls.

Andersen Casements now available in two sash widths and a wide variety of sizes and styles.

Want more information? Call us today!

MICHIGAN DISTRIBUTORS

FLINT SASH & DOOR CO.

Wholesale Distributors
Nationally Known Building Products

FLINT, MICHIGAN
TEL. 9-7661

SAGINAW, MICHIGAN
TEL. 2-8174

DETROIT KIMBALL & WILSON, INC.

Wholesale Sash and Doors



2127 FENKELL AVE.
UN. 1-3480

GRAND RAPIDS SASH & DOOR CO.

Wholesale Distributors

GRAND RAPIDS, MICHIGAN
TEL. CHERRY 3-3605

LANSING, MICHIGAN
TEL. 5-7141

KALAMAZOO, MICHIGAN
TEL. 4-6149

TRAVERSE CITY, MICHIGAN
TEL. 2022

ROOF TRUSSES

Light - weight raised lower chord timber trusses. Designed and built for St. Michael's Mission, Hemlock, N. Y., by Cartwright & Morrison, Inc. Holcomb, N. Y. Architect: George Lorenz.

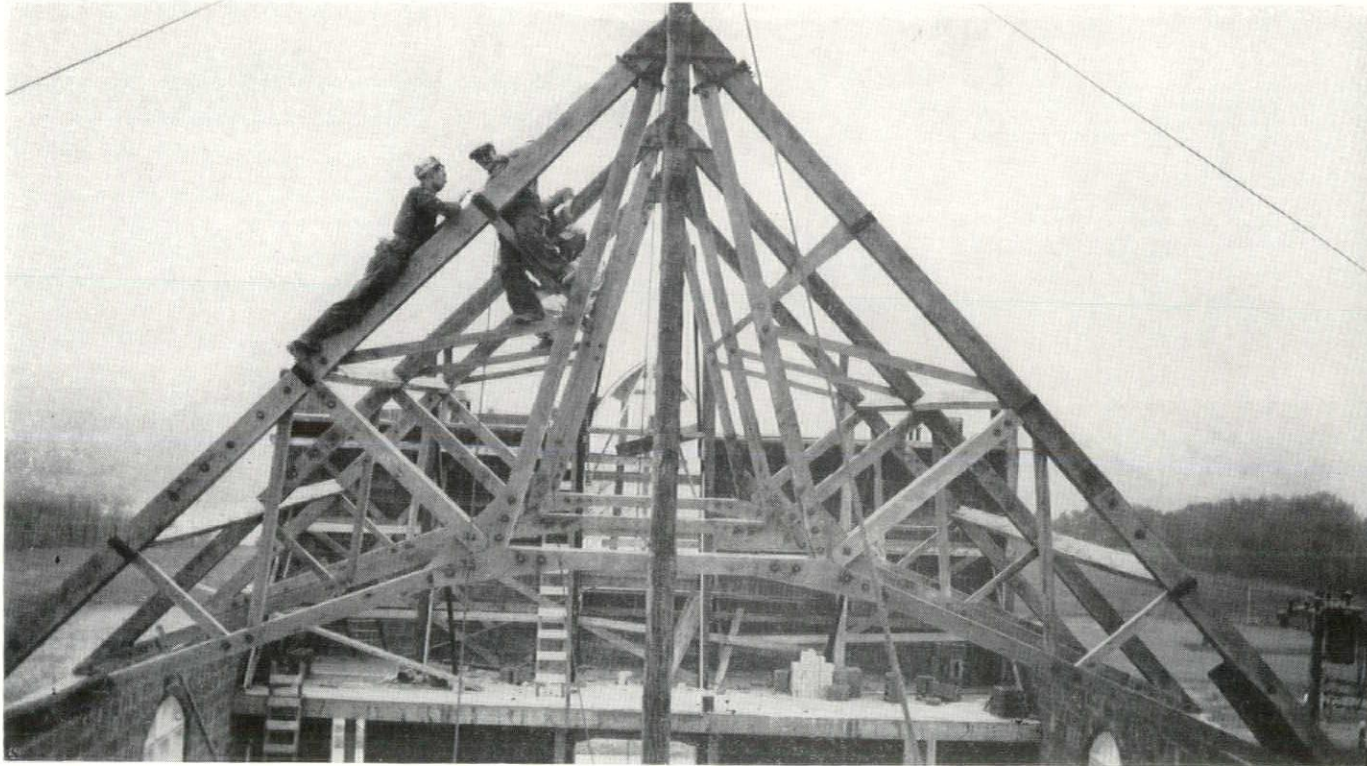

by Cartwright & Morrison, Inc., Holcomb, New York

MICHIGAN REPRESENTATIVE

NOBLE F. CARR, MANUFACTURERS' AGENT, 616 FARWELL BUILDING, DETROIT 26, MICH.

THEREFORE, when we build, let us think that we build forever.

Let it not be for present delight, nor for present use alone, let it be such work as our descendants will thank us for, and let us think, as we lay stone on stone, that a time is to come when those stones will be held sacred because our hands have touched them, and that men will say as they look upon the labor and the wrought substance of them, 'See! this our fathers did for us.'—JOHN RUSKIN

Our building creed since our beginning, in 1908

GEO. W. AUCH COMPANY
G E N E R A L C O N S T R U C T I O N

3646 MT. ELLIOTT AVENUE, DETROIT 7, MICHIGAN



Beauty

that's practical



You get beauty, economy and faster construction when you build with practical MARIETTA precast concrete wall panels. These insulated sandwich panels have a pre-finished, broomed exterior that closely resembles Indiana Limestone, a pleasing texture that gives a modern, decorative effect.

Build with MARIETTA wall panels and you see your walls go up in days, not weeks . . . 80 sq. ft. at a time, up to 3,500 sq. ft. a day, with only one crew. And they're complete . . . pre-finished inside and out with rigid insulation built-in. Slabs are cast with metal inserts that bolt directly to steel framework, eliminate costly, time-consuming masonry work, cut construction costs as much as 30%. Although they are only 5" thick, their U-value of 0.14 surpasses 12" of masonry wall construction. Available in various sizes, cast solid or with insulation.

MARIETTA PRECAST CONCRETE WALL PANELS

Let the MARIETTA engineering staff explain how MARIETTA panels can speed the construction of your next building, cut building costs. Write for details today.

MARIETTA precast concrete wall panels are available by truck if your site is within 300 miles of New York City, 300 miles of Marietta, Ohio, 300 miles of Baltimore, Md. Can also be cast at your building site when advisable.

the MARIETTA CONCRETE corp.
MARIETTA, OHIO

BRANCH OFFICES: 509 Fifth Ave., New York 17, N. Y. • Pulaski Hwy. at Race Rd., Baltimore 21, Md.

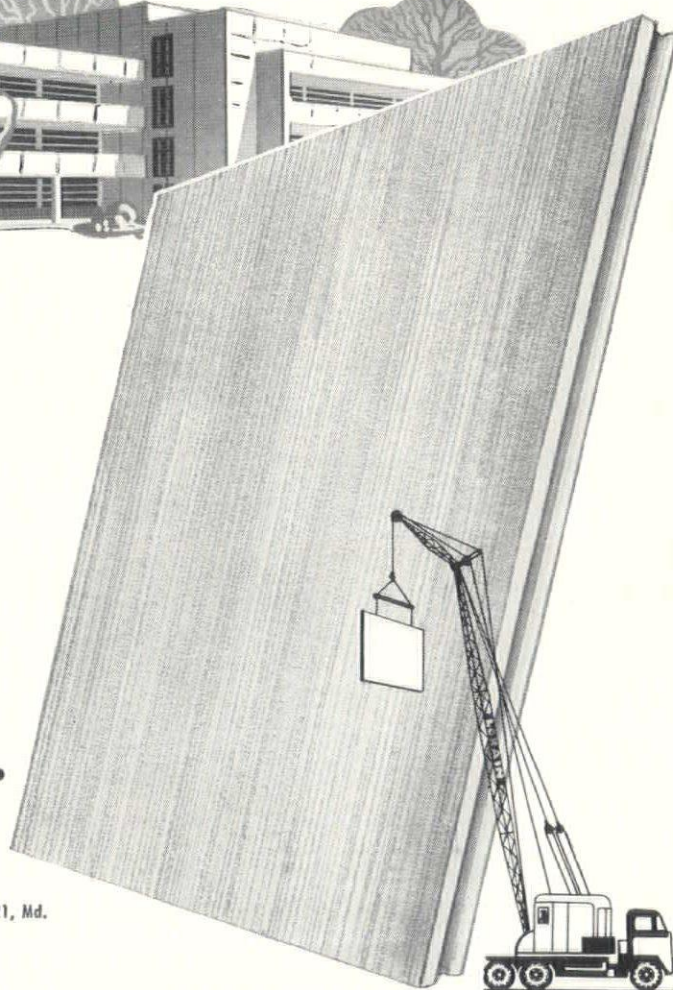

YOU ARE CORDIALLY INVITED

TO VISIT OUR EXHIBIT

IN THE MICHIGAN ROOM

AT THE HOTEL STATLER

DURING THE 39TH ANNUAL CONVENTION

OF THE MICHIGAN SOCIETY OF ARCHITECTS

ON MARCH 11, 12 AND 13TH

IN DETROIT

Sash Doors

Interior Finish

and High Grade

Cabinet Work

HOME OFFICE & FACTORY

2005 PONTIAC ROAD

FEDERAL 5-6024

FACTORY BRANCH

FRANKFORT, MICHIGAN

PHONE 7-1121

PONTIAC MILLWORK COMPANY PONTIAC 17, MICHIGAN

CHEM BRICK

This picture of Fairbanks-Morse Co. in Warren Twp., Mich., emphasizes the Beauty of CHEM BRICK for Exterior Commercial and Industrial Elevations.

Specify CHEM BRICK wherever you want to combine Permanent Beauty, Durability, Modern Design and Lower Costs.

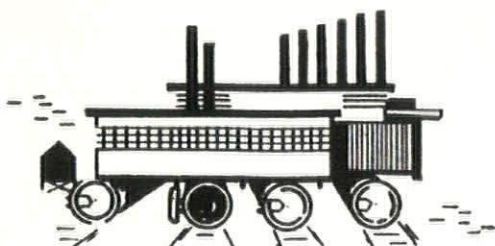
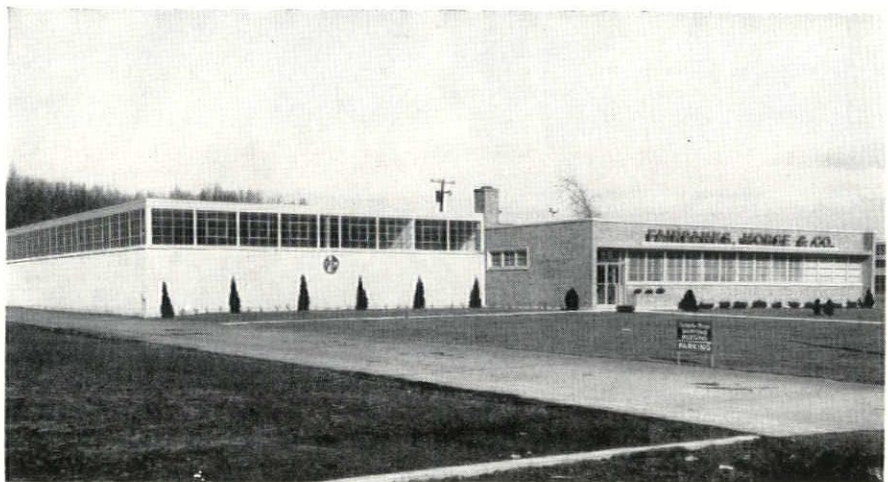

DETROIT BRICK & BLOCK CO.
Ft. of St. Jean, Detroit 14, VALLEY 2-4879

Post Electric Company

ELECTRICAL CONTRACTORS

**Specialists in
Industrial,
Commercial and
Institutional Work**

*1620 W. Lafayette Blvd.
Detroit 16, Michigan
W O o d w a r d 2 - 8 4 1 2*

PENCO TWO-PERSON LOCKER UNIT

*Doubles Locker Facilities in the Same
or Less Floor Space !*

You can save more than half the floor space usually required for two large single tier lockers, with this unique two-person locker unit. Each unit has individual, interlocking hat and coat lockers for each of two occupants. The lower lockers accommodate complete clothing changes, clothes hanging full length on hangers. The upper lockers are the full width of the unit—ample size for hats, lunches, pocketbooks, etc. Provides completely **private** storage facilities for two persons in the space usually allotted to a single person. Each upper door is interconnected with the automatic prelocking device of its corresponding lower door, thus needing no separate lock.

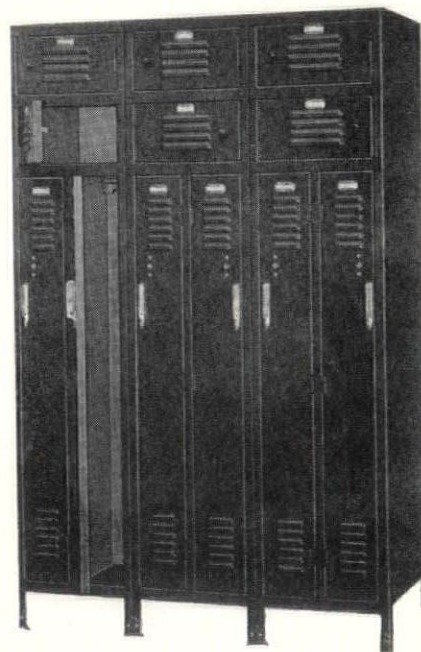

THE CLYDE BICKEL CO.

Exclusive Representative in Michigan for Penn Metal Corporation of Pennsylvania

1214 MICHIGAN BUILDING • DETROIT 26 • WOODWARD 1-2739

Group of three units shown, accommodating six persons. Each hat locker door furnished with four louvers, coat locker doors with 12 louvers. Legs may be omitted for installation on raised base or in wall recess. Slope tops and closed bases available.



STEEL

STRUCTURAL FABRICATED WAREHOUSE

Whitehead & Kales

58 Haltiner, Detroit 18, Mich., VInewood 3-1100

Protect against

FIRE - WEATHER - WEAR

with Johns-Manville Building Materials

- Asbestos Roofing Shingles
- Asbestos Siding Shingles
- Asphalt Shingles
- Rock Wool Home Insulation
- Insulating Boards
- Asbestos Flexboard
- Built-Up Roofing
- Asbestos Corrugated Transite
- Asphalt Tile Flooring
- Terraflex Asbestos Tile
- Acoustical Materials
- Transite Movable Walls

"Standard of Quality for 85 Years"



Johns-Manville

832 FISHER BUILDING
DETROIT 2, MICHIGAN

314 BUILDING & LOAN BUILDING
GRAND RAPIDS 2, MICHIGAN

Price Brothers Company

MANUFACTURERS OF flexicore, PRECAST CONCRETE FLOOR & ROOF SLABS

Wishes to Announce Their New MICHIGAN flexicore DIVISION

Visit our exhibit
in parlor 'C' at
M. S. A. convention
March 11, 12, 13

POST OFFICE BOX 2006
12651 NEWBURG ROAD
LIVONIA, MICHIGAN
PHONE PLYMOUTH 2075

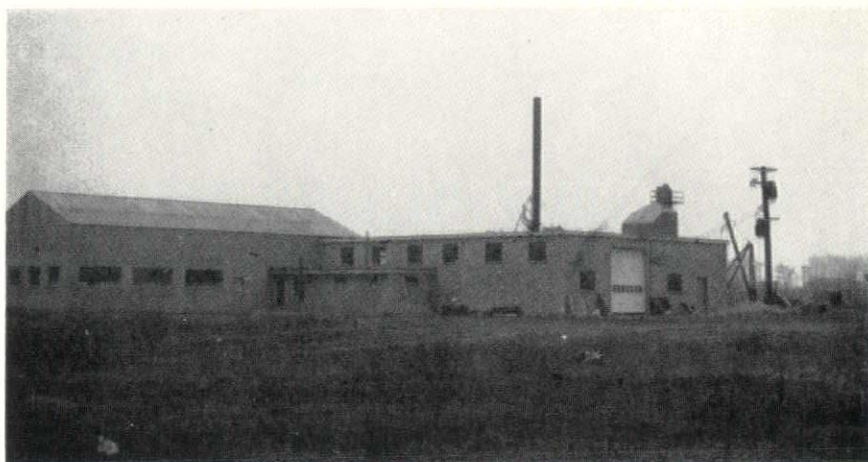

VIEW OF NEW PLANT AS OF FEBRUARY FIRST

Heating, Piping and Air Conditioning Contractors

DETROIT ASSOCIATION 1510 Mutual Building, Detroit 26, Michigan • WOodward 2- 8046

WILLIAM A. ADAM COMPANY

ALLEN BRIGGS COMPANY

DAVIS BROTHERS, INC.

DRAKE-AVERY COMPANY

FARRINGTON COMPANY

GLANZ AND KILLIAN COMPANY

GOSS MECHANICAL CONTRACTING
COMPANY

JOHN E. GREEN PLUMBING & HEAT-
ING COMPANY

HARRIGAN AND REID COMPANY

HICKEY, SHAW AND WINKLER

JOHNSON, LARSEN AND COMPANY

LORNE PLUMBING & HEATING CO.

L. L. McCONACHIE COMPANY

DONALD MILLER COMPANY

J. L. O'LOUGHLIN COMPANY

PAGE PLUMBING AND HEATING CO.

W. J. REWOLDT COMPANY

R. L. SPITZLEY HEATING COMPANY

STANLEY-CARTER COMPANY

LLOYD S. THORNTON COMPANY

ZENI-MAGUIRE COMPANY



QUALIFIED CONTRACTORS
OF THE
HEATING & PIPING AND
AIR CONDITIONING
INDUSTRY

Announcing the Opening of Our New Showroom...

AN IMPROVED SERVICE FOR YOU AND YOUR CLIENT

You are cordially invited to visit and inspect our new showroom, where you will see the latest and best in plumbing fixtures and heating equipment.

You will see a number of complete bathrooms in a wide range of styles and beautiful colors, a modern kitchen, built-in and free-standing sinks and cabinets, and a good variety of lavatories in many colors and sizes.

Toilets — the best for every class of service installed complete for operating inspection.

Our display of Heating includes all-year-round air conditioning with modern-control equipment in operation.

Please use our showroom as your own. Come and bring your client with you.

Our showroom is open from 8 A.M. to 5 P.M. Monday through Friday.

NELSON COMPANY

Wholesalers of Better Plumbing and Heating Products

2604 FOURTH AVENUE, Corner of GRAND RIVER, DETROIT 1, MICHIGAN



stands for **QUALITY**

PAINTS • GLASS

in homes • offices • factories • institutions • schools • stores

PAINTS • GLASS • CHEMICALS • BRUSHES • PLASTICS

PITTSBURGH PLATE GLASS COMPANY

• DETROIT
• GRAND RAPIDS
• SAGINAW

W.
WILBUR
WHITE

Heating
Ventilating
And
Plumbing
Contractors
On
Pierce
Elementary
School
Detroit

4265 BIRWOOD AVENUE
DETROIT 4, MICHIGAN
Ester 3-8890



for your reference files...Data on Engineered Timber Construction

Factual material vital to the designer of modern buildings is contained in this authoritative 12-page booklet. It illustrates the uses of engineered timbers in the construction of buildings which combine the finest appearance with permanence, economy and adaptability.

Included in this booklet is the following:

Beam and girder applications; recommended sizes and connections.

Arch applications with recommended connections and tables of section dimensions for various spans and loadings.

Bowstring and parallel chord applications with detail drawings and tables of truss dimensions for various spans.

TIMBER STRUCTURES, INC.

1249 Washington Blvd., Detroit 26, Mich.

Offices in New York; Chicago; St. Louis; Dallas; Minneapolis; Seattle; Spokane; Portland, Ore.

TIMBER STRUCTURES, INC. OF CALIFORNIA • Richmond, California

TIMBER STRUCTURES OF CANADA, LTD. • Peterborough, Ontario

Local Representatives throughout the United States and Canada

To get your copy of the booklet, "Modern Construction," see your nearest Timber Structures office, or fill in and mail the coupon.

TIMBER STRUCTURES, INC.

P. O. Box 3782-R, Portland 8, Oregon

Please send me a copy of your booklet, "Modern Construction".

Name _____

Company _____ Position _____

Address _____ Zone _____

City _____ State _____

Plastoid

Putties and
Caulking Compounds

LASTI-GLAZE

Glazing Compound

RELIABLE
TIME-TESTED



Specification Products by

PLASTIC PRODUCTS CO

6457 GEORGIA AVE., DETROIT 11, MICH.

Factories: Chicago, Jersey City, Detroit

Plastoid Products Co., Inc., New Orleans.

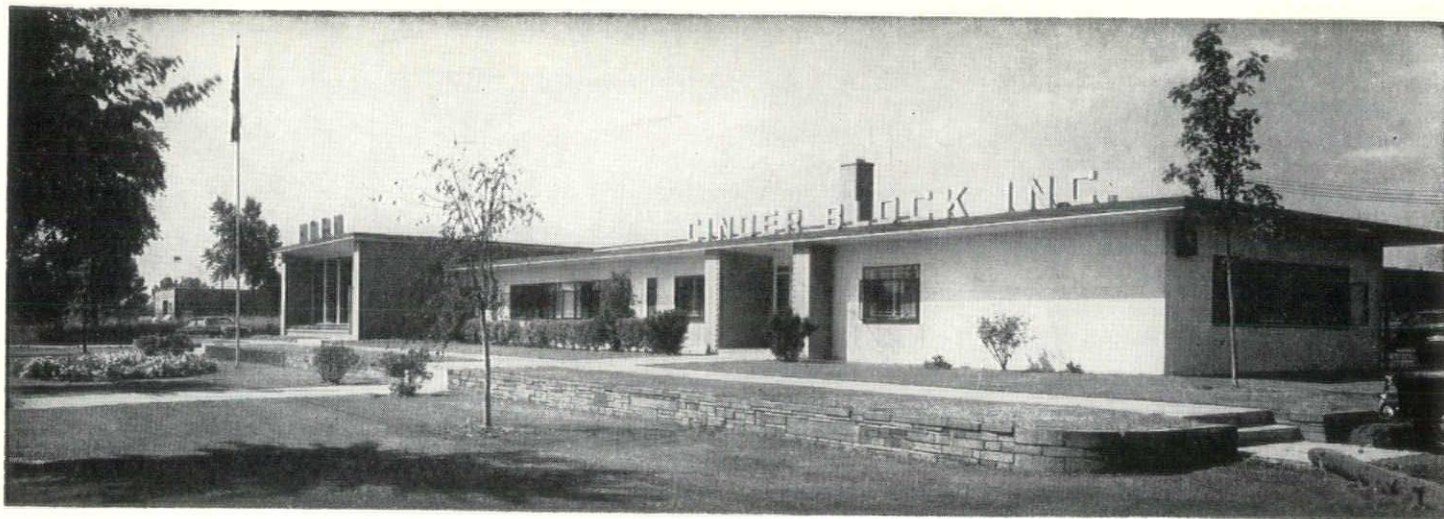

HORN FUEL & SUPPLY CO.

An Established Dealer

*Carrying a Complete Line of All
Masonry and Plastering Materials*

Distributors of Concrete Masonry Reinforcing

9133 Hubbell Ave., Detroit 28

11841 Kercheval Ave., Detroit 14

VERmont 8-2200

VALley 2-4450

Manufacturers of
Cinder
Concrete
Masonry
Units
Since 1923

CONTROLLED
QUALITY
STEAM CURED

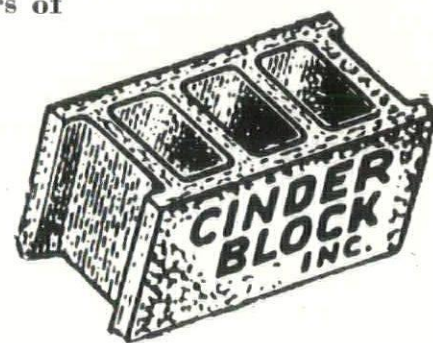

9143 HUBBELL AVE. DETROIT 28 VERmont 8-3200

COUNTRY CLUB MEMBERS
enjoy fine food
...cooked with **GAS**

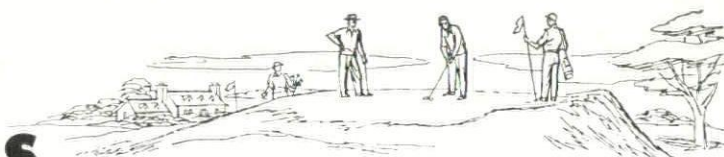

The Dearborn Country Club, 800 North Military in Dearborn, is one of the many fine clubs in the metropolitan area. In its clubhouse delicious lunches and dinners are served to members and their guests. The excellent food is prepared in the all-Gas kitchen shown in the photograph.

This well equipped kitchen contains two hot-top hotel ranges, one fry-top hotel range, one deep-fat fryer, one hotel broiler and two coffee urns—all gas-fired.

Gas equipment is preferred because of its speed, flexibility and economy.

MICHIGAN CONSOLIDATED GAS COMPANY

Serving 750,000 customers in Michigan

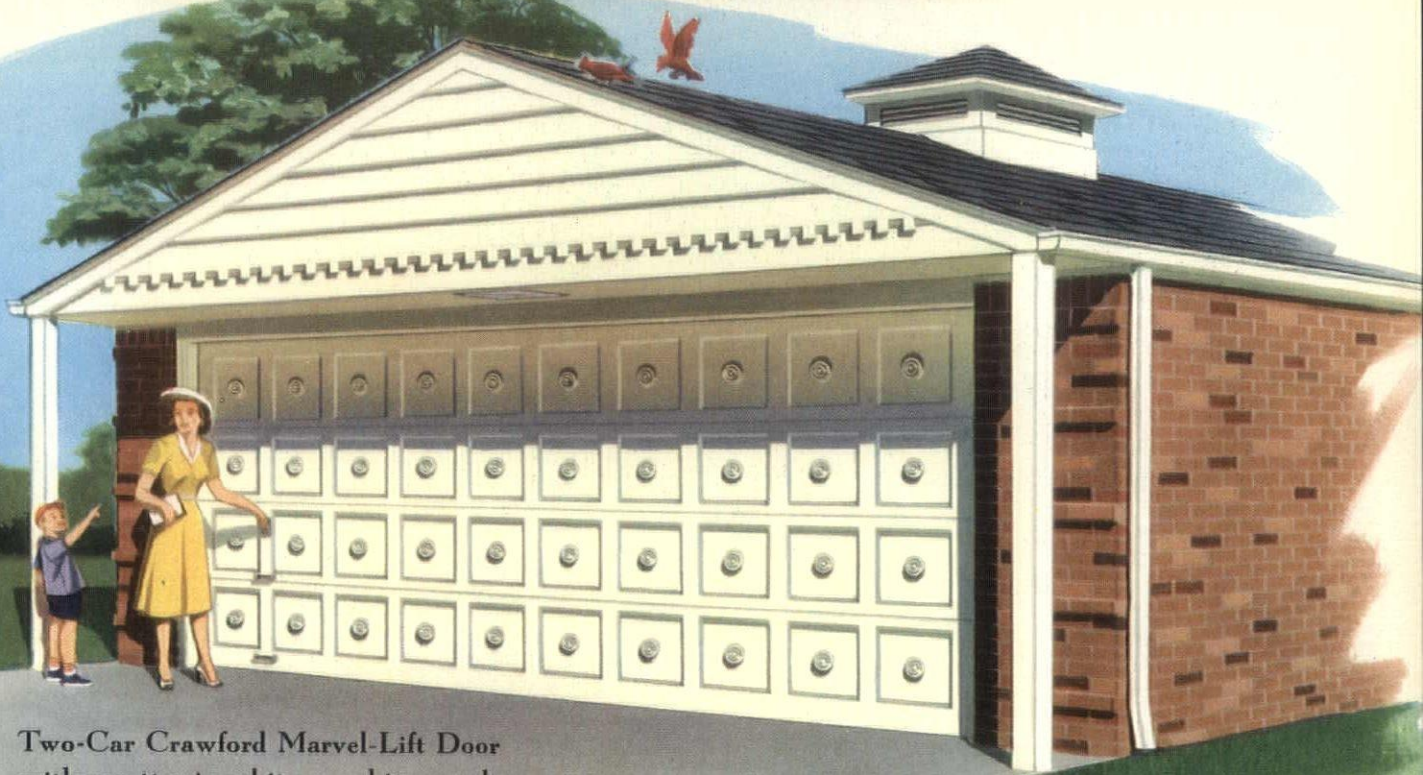

Two-Car Crawford Marvel-Lift Door
with rosettes in white on white panels

CRAWFORD

Customized

DESIGNS

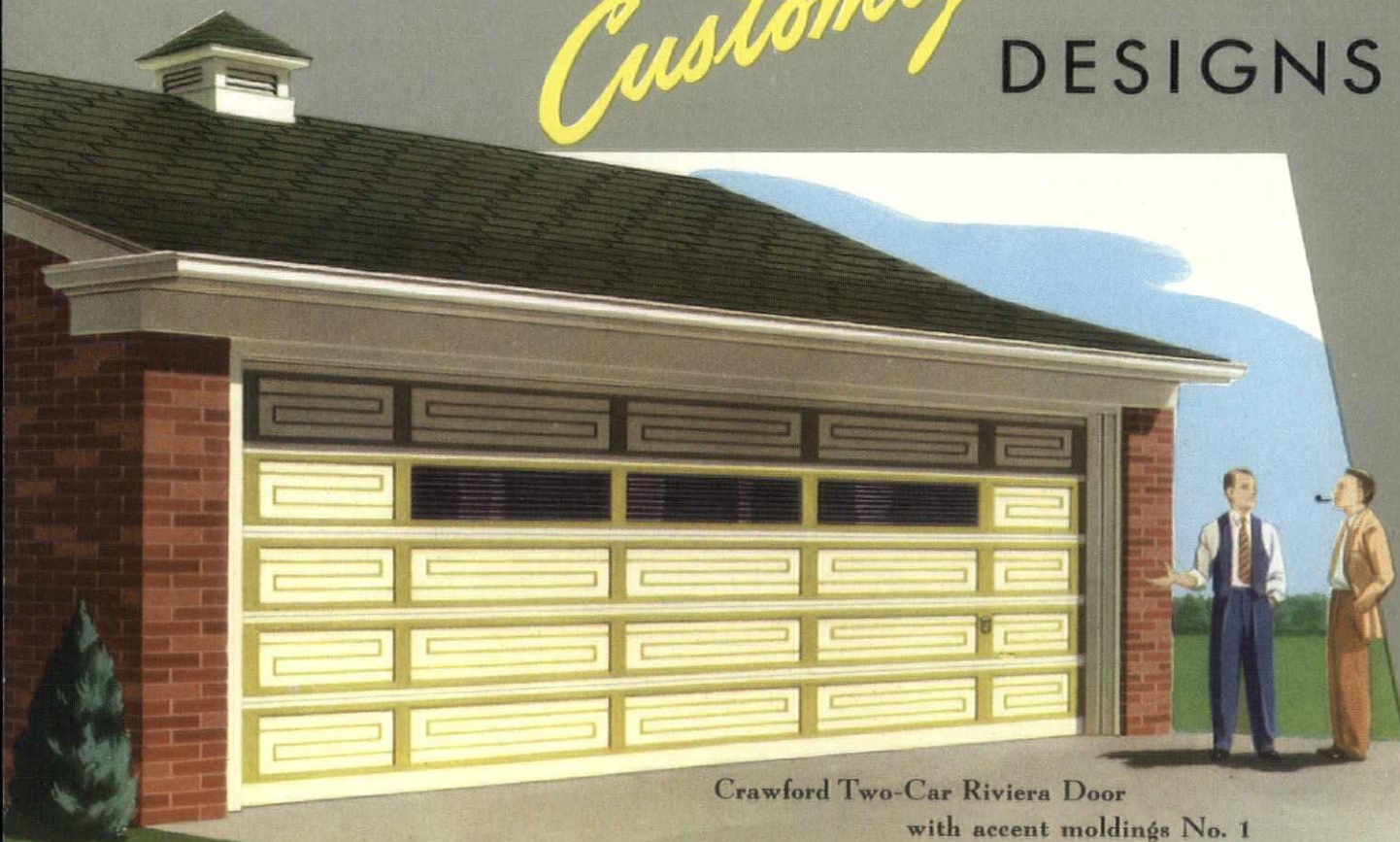

Crawford Two-Car Riviera Door
with accent moldings No. 1

You are invited to visit us at our suite and at our booths 17 and 18,
during the Annual Convention of the Michigan Society of Architects,
March 11, 12, 13 at the Statler Hotel, Detroit, Michigan



Single-Car Door with rosettes in white on contrasting colored panels. Design is repeated on service door.

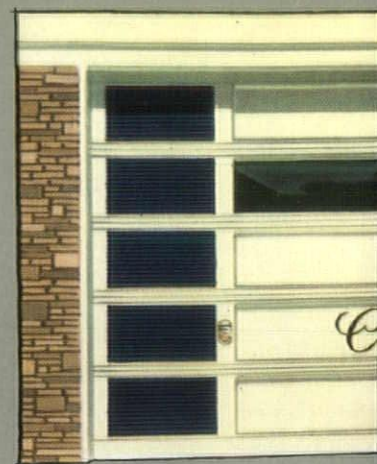

Single-Car Rivet
contrasting color
gran

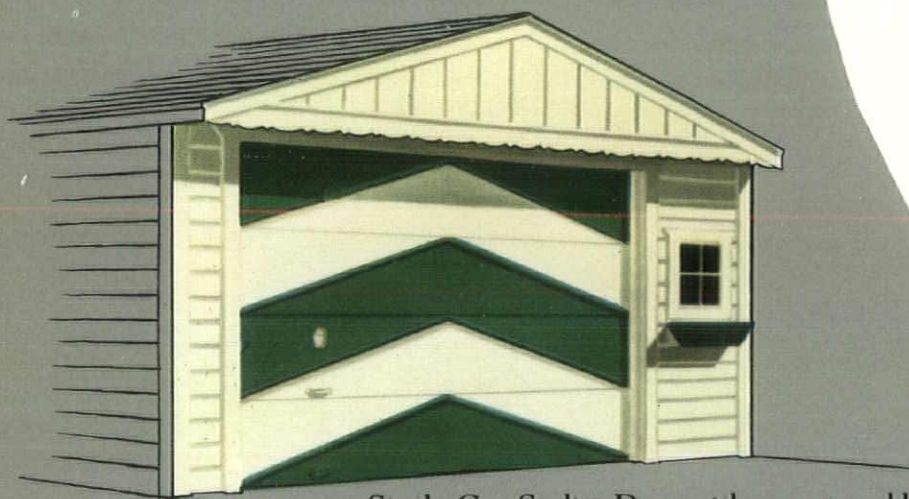

Single-Car Stylist Door with accent moldings No. 2 applied in a chevron design and panels painted in contrasting colors.

CRAWFORD CUSTOMIZED DESIGN for a really distinctive, beautiful and "door" price tag.

This demand arises from the fact that the door is, in effect, their "front door" because they drive up in the driveway.

All of these designs—and many others—can be applied to any standard model Crawford garage door in sizes to fit any garage, old or new. The same effects can be applied by us, or, if you prefer, by them yourself. It isn't difficult, it will cost less than a custom-designed, custom-built door at a fraction of the price.

We'll be glad to offer suggestions and

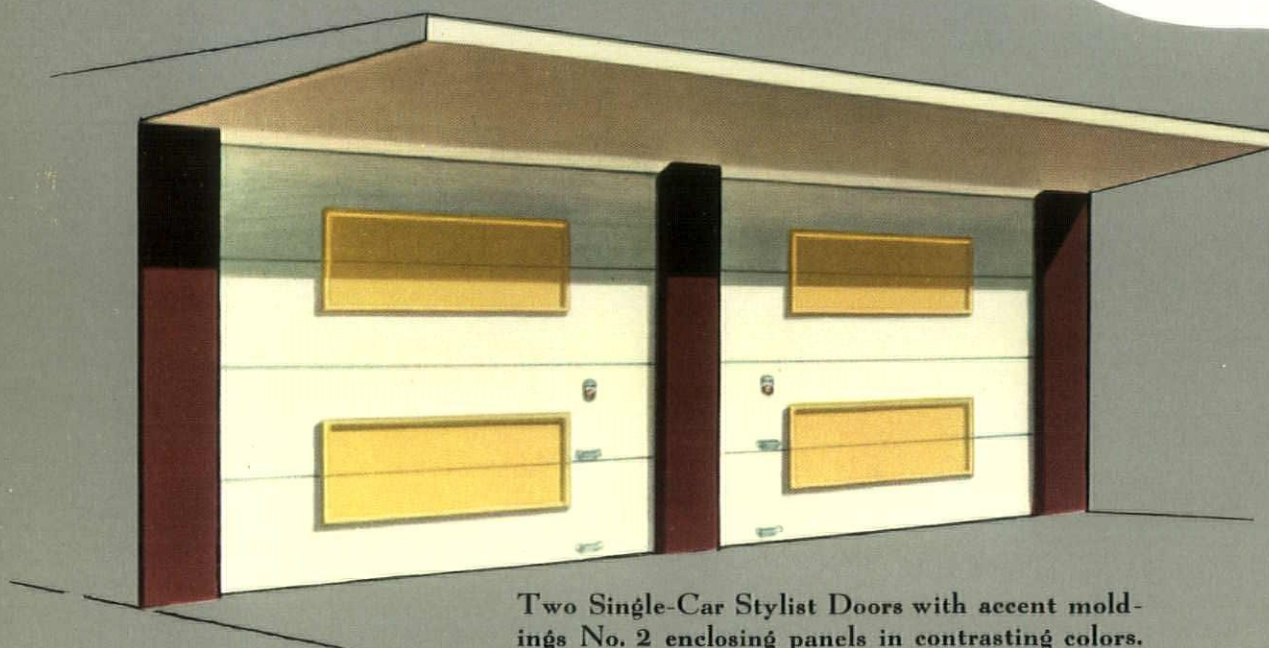

Two Single-Car Stylist Doors with accent moldings No. 2 enclosing panels in contrasting colors.

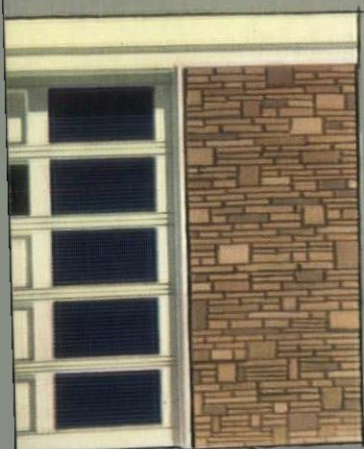

or with false louvers in side panels and mono-center panel.

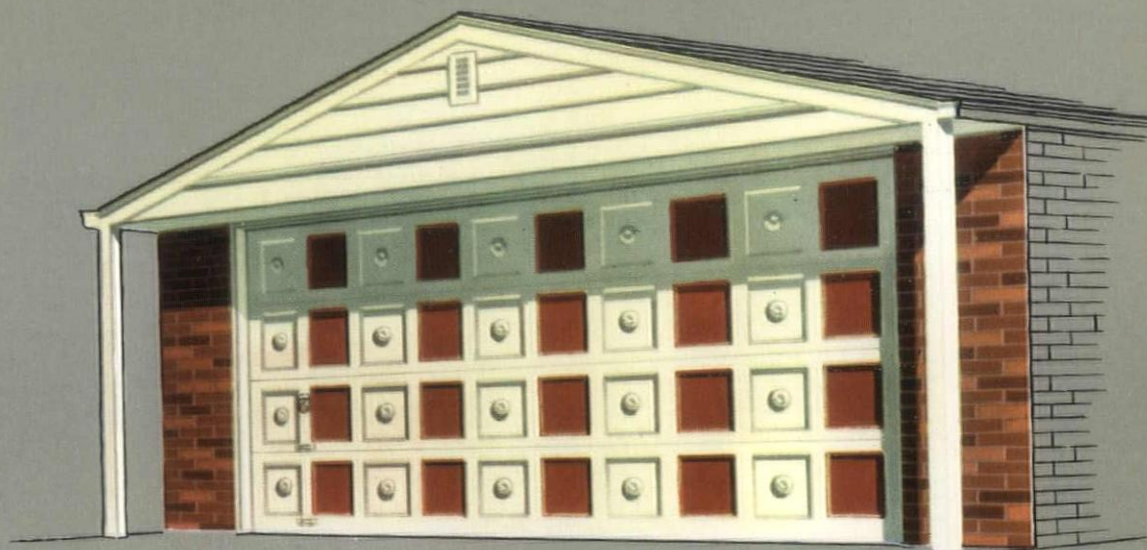

Two-Car Door with accent moldings No. 1 and rosettes in white on white panels. Contrasting color in alternating panels.

been introduced to meet the demand for a garage door—without the "custom

owners realize that today their garage door is the first thing that people see when

your imagination will suggest—can be a Level-Lift Door. These doors are available in single or two-car widths. The decorative touch with a little handy-man skill, you can apply it, you'll have the effect of a decorator—without the cost of such a door would otherwise cost.

Free estimates.



Single-Car Stylist Door with accent moldings No. 3 applied in diamond design with rosettes inset.

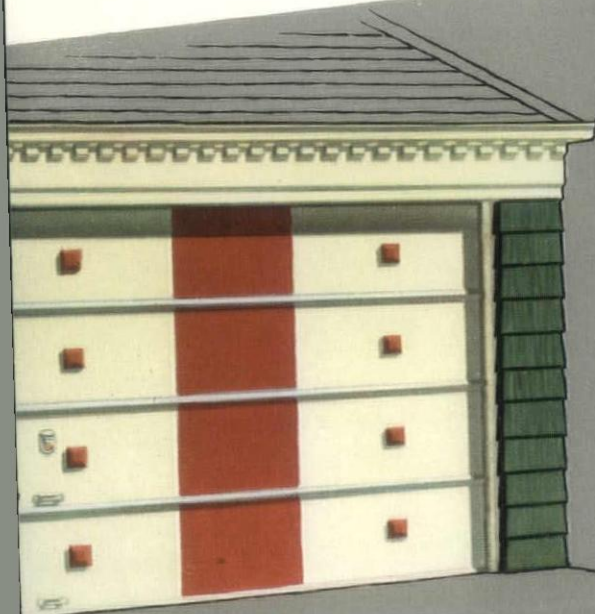

Single-Car Stylist Door with rosettes on panels in contrasting colors and accent moldings No. 2 at each section.



Single-Car Muntin Door with false louvers in harmonizing colors in side panels.

Decorative Units for Crawford Customized Designs

No. 1 molding is a half-round accent molding, $\frac{3}{4}$ " wide.

No. 2 molding is a beveled accent molding and is $1\frac{1}{2}$ " wide. It can be applied in six different positions, as shown.

No. 3 molding is triangular with two rounded edges. It is $1\frac{1}{4}$ " x $\frac{3}{4}$ " wide and is used to produce the effect of false louvers, as shown. It can also be used as an accent molding.

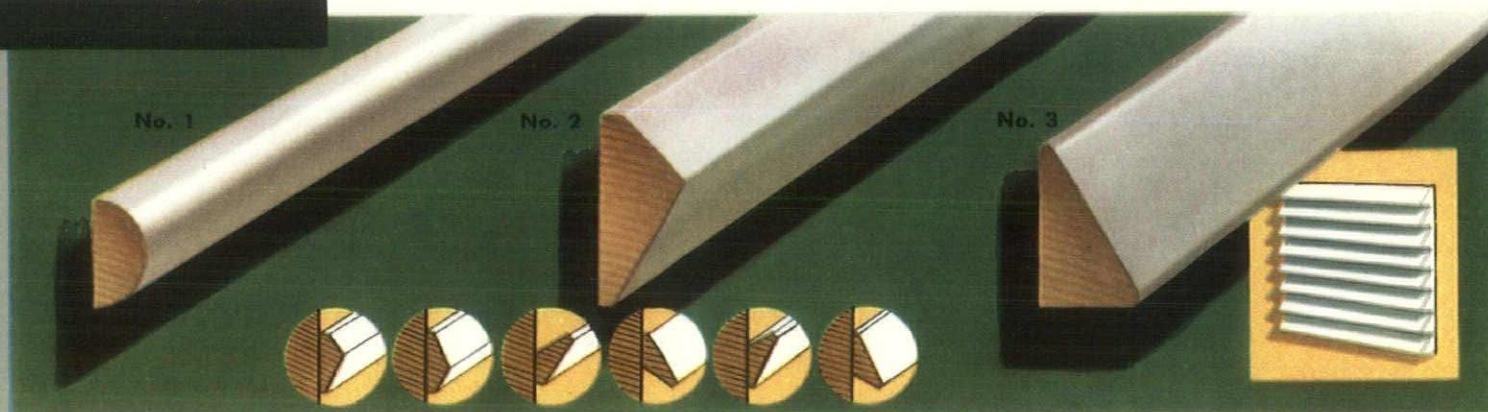

Rosettes are designed to give interesting shadow effects and various units can be combined on the same door. For example, rosette No. 1 could be used on alternate panels with rosette No. 3. And, rosette No. 2 could be used with rosette No. 3, the latter being positioned as a diamond rather than a square. Any of the accent moldings can be used with any of the rosettes. Rosettes are five inches in diameter.

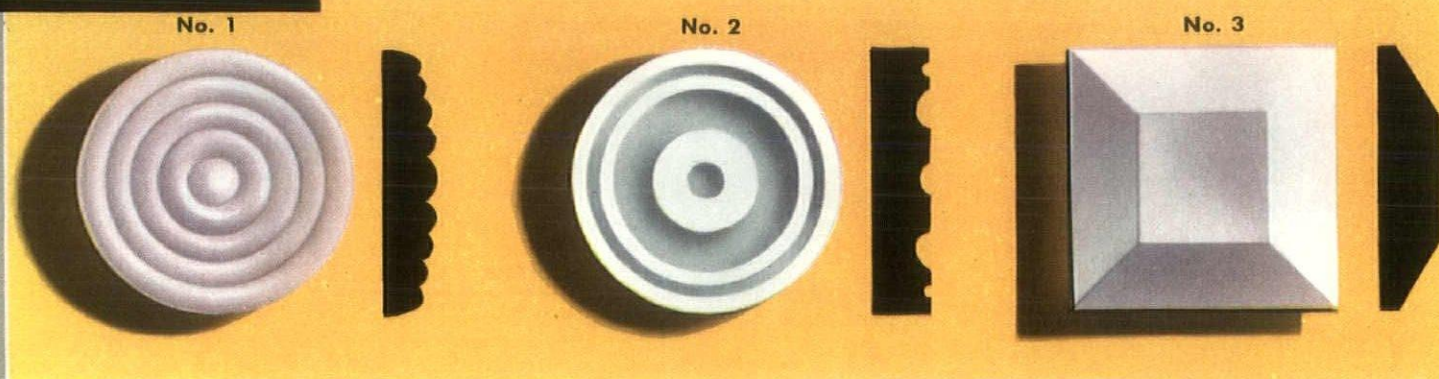

Crawford *MARVEL-LIFT* Doors

CRAWFORD DOOR COMPANY

401 St. Jean

Detroit 14, Michigan

EXPERIENCE...

As an institution and as individuals, we have always found it profitable to consult Architects, Contractors and Engineers when we have need for such services.

And we are sincerely appreciative that so many Architects, Contractors and Engineers consult us on matters of banking and finance.

BOARD OF DIRECTORS

HOWARD C. BALDWIN
HENRY E. BODMAN
ROBERT J. BOWMAN
PRENTISS M. BROWN
HARLOW H. CURTICE
CHARLES T. FISHER

CHARLES T. FISHER, JR.
JOHN B. FORD
B. E. HUTCHINSON
BEN R. MARSH
W. DEAN ROBINSON
NATE S. SHAPERO

R. PERRY SHORTS
GEORGE A. STAPLES
DONALD F. VALLEY
JAMES B. WEBBER, JR.
R. R. WILLIAMS
BEN E. YOUNG

NATIONAL BANK OF DETROIT

Complete Banking and Trust Service

44 OFFICES IN METROPOLITAN DETROIT

Garden City • Harper Woods • Inkster • Livonia • Plymouth • Wayne

Member Federal Deposit Insurance Corporation

10,000[#] Zero Slump Concrete

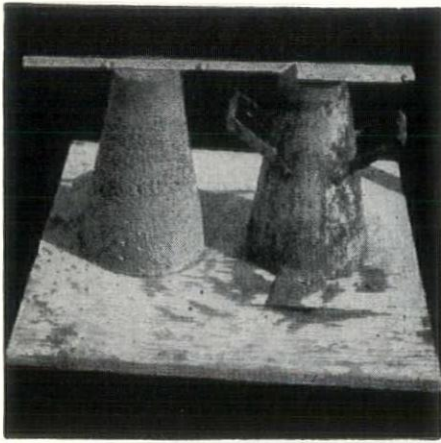

YES—The installation of heavy-duty concrete floors with a zero-slump mix is possible by the NARDONI process, producing a 1" top finish denser and more impervious to wear than any other.

Only 4 gallons of water maximum is used to each bag of cement. So dry, special mixing equipment with rotating blades instead of the usual revolving drum are necessary to facilitate handling. To level, mechanical rodding machines on steel screeds are used. Next the Vibro-Roller and the mechanical steel floats, followed by motor-driven trowelling machines. This superb floor will not dust; will withstand heavier loads; will stand abrasion longer than any other type of floor; will not craze; will decrease the overhead and operating expense of any institution or factory; contains aggregates that will not crush or roll out under the most severe traffic conditions; is laid by our own skilled mechanics; will show floor profits with years of quality service, and yet the cost eventually is less than an ordinary concrete floor topping.

Supported by years of experience and millions of feet of all types of floor installations

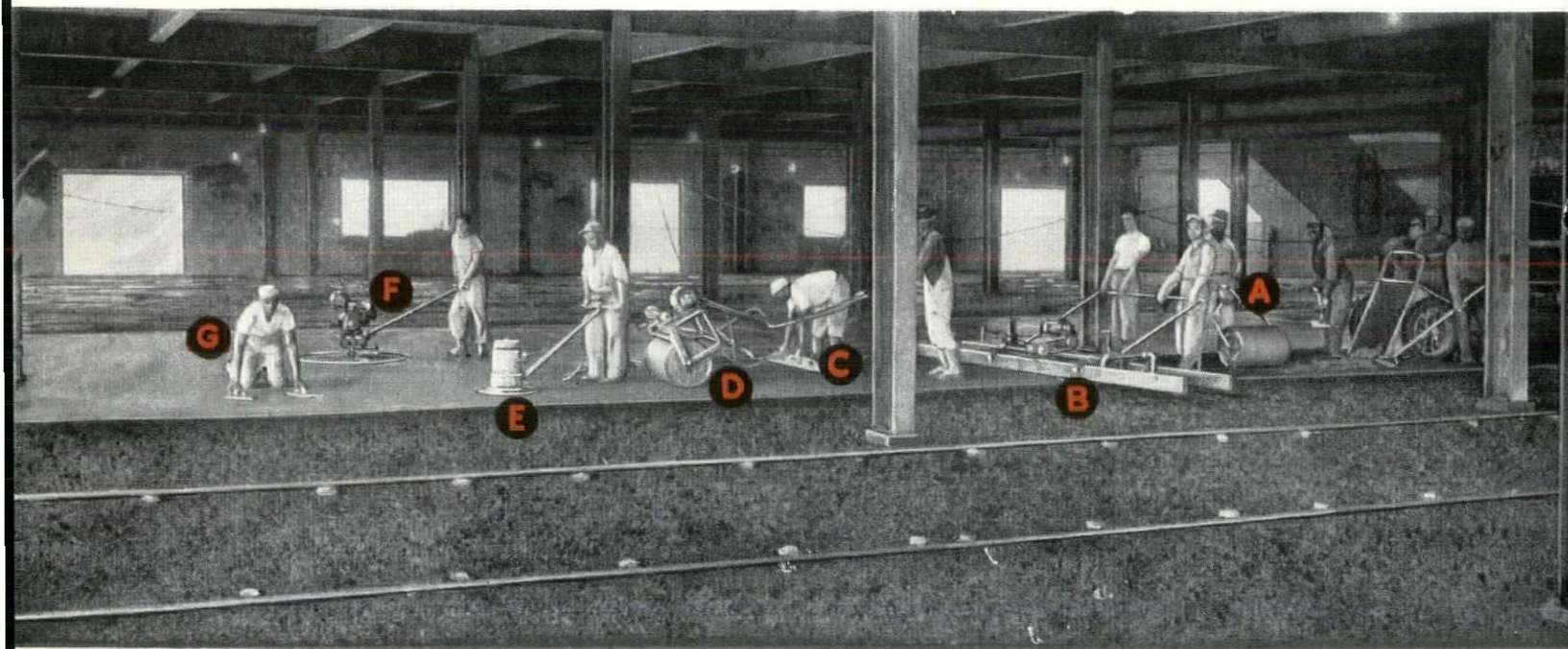

A—"Roller"—Compacts material after it has been spread approximately $\frac{1}{2}$ " above finish grade.

B—"Mechanical Rodding Machine"—Rodding and Compacting.

C—Manual filling up and striking after screeds are removed.

D—"Vibro-Roller"—Will further compact and produce density.

E—"Rotary Floating Machine"—Will also further compact and close all voids.

F—"Motor Driven Trowelling Machine"—Will further seal the finish surface.

G—Hand Trowelling for final smooth hard finish.

Specification Folder Sent
at Your Request

NARDONI CEMENT FLOOR CO.

13029 E. EIGHT MILE ROAD
EAST DETROIT, MICHIGAN
LAKEVIEW 7-5050

'redesign hughes,' urges allen, as thousands cheer

"The new format unveiled by the January issue of the Bulletin of the M.S.A. is brilliantly successful, and reflects great credit on the taste and talents of Alexander Girard, Morris Jackson and Editor Talmage C. Hughes," said Roger Allen today in a press conference attended by a fellow who stopped in to see did we want any asphalt shingles. We didn't. Mr. Allen, I need hardly tell you, is the eminent architect, columnist and public speaker, also wet wash called for and delivered. "But the very perfection of the job done on the Bulletin raises a complex question—what about redesigning Tal Hughes?"

"The Bulletin is now very contemporary and Hughes ain't. We must proceed instantly to give Hughes a new facade. No doubt you will point out that Hughes is

better looking than I am. This is silly. Everybody is better looking than I am. When I pass along the street, small children clutch their parents and demand, 'Mommy, why is the man looking like that, huh, Mommy? Is it Hallowe'en again already, Mommy?' I laugh good naturedly at the tiny toddlers and kick their feet out from under them.

"Talmage, to be blunt about it, is not as pretty as his wife Margaret. By an odd coincidence, I have a wife named Margaret, too, and she is prettier than I am. I should hope so.

"First I thought we should redesign Hughes to look like a non-representational design by Piet Mondrian. And then I thought not. Next I thought perhaps we could make him look like one of the primitives by

table of contents

Roger Allen	19	Philip N. Youtz	23	National Architect	29
M.S.A. Convention	22	Cal Tinney	23	Feature Section	33
Ben John Small	23	George H. Miehl	24	Detroit Chapter	45
William Lescaze	23	Western Michigan Chapter	27	Charles A. Blessing	45

SCHEDULE OF ISSUES MONTHLY BULLETIN

Michigan Society of Architects, 1953

APRIL—ANNUAL M.S.A. ROSTER (Alphabetical)

MAY—SAGINAW VALLEY A.I.A.

JUNE—WESTERN MICH., A.I.A.

JULY—EERO SAARINEN & ASSOCIATES

AUGUST—10th ANNUAL MACKINAC MID-SUMMER CONFERENCE

SEPTEMBER—O'DELL, HEWLETT & LUCKENBACH

OCTOBER—ANNUAL M.S.A. ROSTER (Geographical)

NOVEMBER—DETROIT CHAPTER, A.I.A.

DECEMBER—LEINWEBER, YAMASAKI & HELLMUTH

1954, JANUARY — WILLIAM EDWARD KAPP

FEBRUARY—FRANTZ & SPENCE

MARCH—40th ANNUAL M.S.A. CONVENTION

monthly bulletin, michigan society of architects

MONTHLY BULLETIN

Michigan Society of Architects

120 Madison Ave., Detroit 26, Mich., WO. 5-3680

Official Publication of the Michigan Society of Architects: Linn Smith, President; Charles B. McGrew, 1st Vice-president; Adrian N. Langius, 2nd Vice-president; Paul A. Brysselbout, 3rd Vice-president; Ralph W. Hammett, Secretary; Elmer J. Manson, Treasurer; Directors — Roger Allen, L. Robert Blakeslee, Phillip C. Haughey, Sol King, Ralph W. Knuth, James B. Morison.

The name "Monthly Bulletin, Michigan Society of Architects" is owned by Monthly Bulletin, Inc., a subsidiary of the Michigan Society of Architects, a Michigan non-profit corporation. Otherwise owned by Talmage C. Hughes, F.A.I.A., founder (1926), editor and publisher, Executive Secretary of the Society and of the Detroit Chapter, The American Institute of Architects.

Edited and published under the direction of Monthly Bulletin, Inc.: Adrian N. Langius, President; Sol King, Vice-president; Paul A. Brysselbout, Secretary-treasurer; Talmage C. Hughes, Resident Agent.

Other Society Committees:

Executive—Linn Smith, Chairman; Ralph W. Hammett, Sol King, Charles B. McGrew.

Administrative—Sol King, Chairman; Ralph W. Knuth, Adrian N. Langius, Elmer J. Manson, Charles B. McGrew.

Public and Professional Relations—Charles B. McGrew, Chairman; Roger Allen, Paul A. Brysselbout, Adrian N. Langius, James B. Morison.

Education and Research—Ralph W. Hammett, Chairman; L. Robert Blakeslee, Phillip C. Haughey, Sol King, Ralph W. Knuth.

Publicity—Phillip C. Haughey, Chairman; Lyall H. Askew, Leo M. Bauer, Neil C. Bertram, Paul A. Brysselbout, Talmage C. Hughes, James B. Morison, C. A. O'Bryon.

APELSCOR—Charles B. McGrew, Chairman; Earl G. Meyer, Alternates: L. Robert Blakeslee, James B. Morison.

Building Industry Banquet—James B. Morison, Chairman; Paul B. Brown, Talmage C. Hughes.

39th Annual Convention—James B. Morison, Chairman; Leo M. Bauer, Talmage C. Hughes, Sol King, Advisory Council.

1953 Midsummer Conference—Clarence H. Rosa, Chairman.

Monthly Bulletin is also official publication of the Detroit Chapter of The American Institute of Architects: Amedeo Leone, President; Suren Pilafian, Vice-president; Gerald G. Diehl, Secretary; Leo I. Perry, Treasurer; L. Robert Blakeslee, Louis Rossetti, Paul B. Brown, Eero Saarinen, Directors; Talmage C. Hughes, Executive Secretary.

OFFICIAL PUBLICATION—Western Michigan Chapter, A.I.A.: Peter Vander Lagan, President; Hubert W. Van Dongen, Vice-president; Richard G. Snyder, Secretary-treasurer; Elmer J. Manson, James K. Haveman, Directors.

OFFICIAL PUBLICATION—Saginaw Valley Chapter, A.I.A.: Paul A. Brysselbout, President; Ralph W. Knuth, Vice-president; Willard E. Fraser, Secretary; George S. Hawes, Treasurer.

including national

architect

OFFICIAL PUBLICATION—National Council of Architectural Registration Boards.

Charles E. Firestone, Canton, O., President; Fred L. Markham, Provo, Utah, 1st Vice-president; Bartlett Cocke, San Antonio, Texas, 2nd Vice-president; Edgar H. Berners, Green Bay, Wisc., 3rd Vice-president; William L. Perkins, Charlton, Iowa, Secretary-treasurer.

Executive Committee consists of aforementioned officers and Roger C. Kirchoff, Milwaukee, Wis. Council Board of Review: Walter F. Martens, Charleston, W. Va.; Lusius R. White, Jr., Baltimore, Md.; Ralph Edward Winslow, Troy N. Y.

Theodore G. Seemeyer, Jr., Advertising Director; Edward B. Stapleford, National Advertising Representative, 120 Madison Avenue, Detroit 26, Mich. WOodward 5-3680.

Address all inquiries concerning National Council of Architectural Registration Board to William L. Perkins, Secretary-treasurer, 736 Lucas Ave., Charlton, Iowa.

Entered as second-class matter Jan 15, 1946 at the Post Office at Detroit, Mich., under Act of March 3, 1879. Published monthly. Subscription price \$3.00 per year (members \$1.50). 30c per copy (Special numbers \$1).

Monthly Bulletin, Michigan Society of Architects is published monthly at 120 Madison Ave., Detroit 26, Mich. Entered as second-class matter January 15, 1946 at the Post Office at Detroit, Mich. under Act of March 3, 1879. Subscription price \$3.00 per year (members \$1.50). 30c per copy. For further information see page 11.

designed by
Finn Juhl

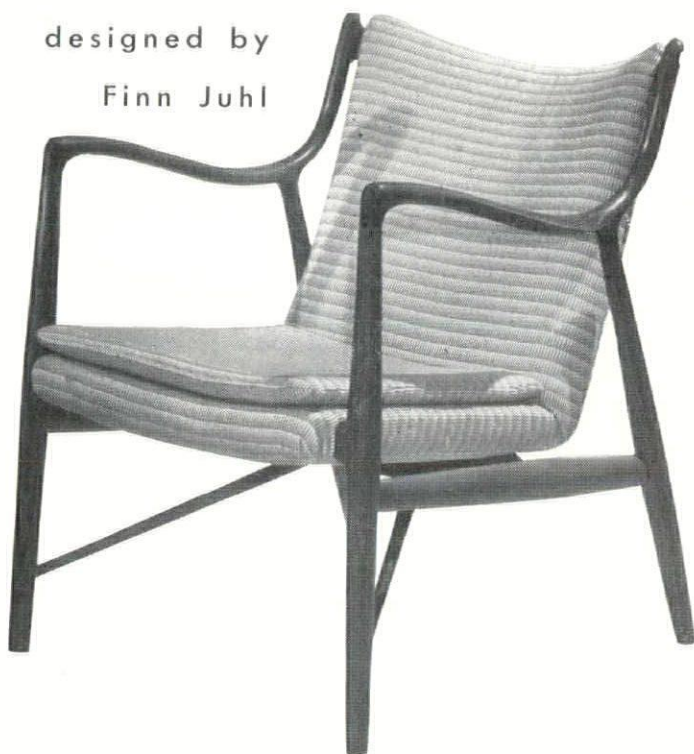

BAKER FURNITURE, INC.
Holland, Michigan

CHICAGO
6TH FLOOR MERCHANDISE MART

NEW YORK
THE MANOR HOUSE
385 MADISON AVENUE

LOS ANGELES
8778 BEVERLY BOULEVARD

EXECUTIVE OFFICES: EXHIBITORS BUILDING, GRAND RAPIDS 2, MICHIGAN

Georges Roualt—St. Francis, perhaps—but it occurred to me that if Talmage showed up with one eye six inches lower than the other it might have a depressing effect on the advertisers.

"Next I thought we should rebuild Talmage to look like Charlie Firestone of Canton, who is a very sightly fellow indeed, but if we did this, it would leave Charlie nobody to look like except me or Hughes, and Mrs. Firestone would not like this. Mrs. Firestone is better looking than Mr. Firestone. There must be some kind of a law that architect's wives must be better looking than their husbands. This is one of our better laws.

"Right in the middle of this quandry I met a fellow representing something called Nu-Grain, who goes around taking old beat-up hotel furniture of a depressing walnut shade and reprocessing it in blonde finishes. This is the deal for us, boys. We will send Hughes to Chicago and give him a limed oak finish. If this works he can send me to Chicago and get me a prima vera finish.

"This may be the biggest step towards the beautification of Michigan since Kim Sigler bought that baby blue Tuxedo," concluded Mr. Allen, throwing another asphalt shingle salesman on the fire and plying the bellows.

advertisers

Abstract and Title Guaranty Co.	52	Flint Sash & Door Co.	7 & 50	Moynes, James A. & Co.	55
Acorn Iron Works, Inc.	63	Fogo Electric Co.	47	Mulcahy & Collins	62
Allen, W. D. Manufacturing Co.	46	Forde, G. Co.	53	Multi-Color Co.	44
Allied Home Equipment Co.	44	Gale, W. D. Inc.	52	Nardoni Cement Floor Co.	18
Allied Painting & Decorating	47	Gibraltar Floors, Inc.	59	Natco Corp.	45
American Roofing Co.	45	Glanz & Killian Co.	61	National Bank of Detroit	17
American Tile Co.	47	Glasslate Inc.	54	Nelson Co.	14
Aluminum & Architectural Metals Co.	61	Grace Harbor Lumber Co.	64	Odien, G. A. Equipment Co.	58
Anderson, E. J. Co.	53	Grand Rapids Sash & Door Co.	7	Oppenheimer, A. L. Co.	46
Auch, George W. Co.	8	Green, John E. Co., Inc.	52	Palombit Tile Co.	63
B. & L. Electric Co.	54	Gypsum Constructors, Inc.	60	Penco	11
Back, Wm. F., Lumber Co.	64	Hall Engineering Co.	3rd cover	Pittsburgh Plate Glass Co.	14
Baker Furniture, Inc.	20	Hamill Electric Co.	57	Plastic Products Co.	15
Barber, Neil K.	44	Hamill, N. W. Co.	62	Pontiac Millwork Co.	10
Beever, Albert	44	Harley Co.	59	Portland Cement Association	2
Belden-Stark Brick Co.	64	Harlan, C. Allen	Page 1	Post Electric Co.	11
Beltz Charles R. & Company	32	Harty, R. V. Co., Inc.	51	Preston, Charles Associates	63
Bickel, Clyde Co.	11	Heating, Piping & Air Conditioning		Price Brothers Co.	13
Boosey, Norman Mfg. Co.	46	Contractors Detroit Association	13	Reflective Insulation Co.	56
Bortolotti, William & Sons	48	Heineman & Lovett Co.	59	Restrict Lumber Co.	64
Burke, O. W. Co.	2nd cover	Hickey, Shaw & Winkler, Inc.	48	Rogers, Maurice V. Co.	58
Busby, John H. Co.	57	Hoge-Warren-Zimmermann Co.	62	Routledge Electric Shop	47
Cadillac Glass Co.	52	Horn Fuel & Supply Co.	16	Royal Oak Wholesale Co.	50
Candler, J. D. Roofing Co., Inc.	57	Huron Portland Cement Co.	51	Sauer, Otto H. Co.	62
Candler, Wallace Inc.	56	Hutton, Robert & Co., Inc.	56	Schroeder Paint & Glass Co.	47
Carr, Noble F.	8	Johns-Manville	12	Sibley, F. M. Lumber Co.	64
Cartwright & Morrison, Inc.	8	Kaufmann Corp.	56	Spitzley, R. L. Heating Co.	61
Century Brick Co.	55	Kimball & Wilson, Inc.	7	Standard Building Products Co.	53
Chapper Iron Works, Inc.	63	Klein, H. F., Landscape Architect	47	Sterling Structural Steel Co.	58
Cinder Block Inc.	16	La Salle Supply Corp.	49	Stevens, Frederic B. Inc.	48
Colaid Asphalt Products Co.	45	Leggette, R. E. Co.	63	Stran Steel	50
Commercial Contracting Corp.	61	Lerner-Linden Construction Co.	56	Thomas Brick & Tile Co.	57
Coon-Devisser Co.	48	Long Sign Co.	57	Tinsey Iron & Stair Works	47
Couse, Walter L. Co.	59	Lorne Plumbing & Heating Co., Inc.	49	Timber Structures	15
Covey, Ray W.	63	Lyons, Ray T. Co.	59	Truscon Steel Division	3
Crawford Door Sales Co.	Between 16 &	Mack Iron Works Co.	54	Tuller Hotel	64
Culbertson, H. B. Co.	49	Mahon, R. C. Company	fourth cover	Turner-Brooks, Inc.	62
Darin & Armstrong, Inc.	60	Marietta Concrete Co.	9	Turner Engineering Co.	63
Den Braven, M. Co.	60	Martin, F. H. Construction Co.	60	United Block Co., Inc.	45
Deppmann, R. L. Co.	51	Mason, N. Co.	64	United States Radiator Corp.	51
Detroit Acoustical Contracting Co.	64	McConachie, L. L. Co.	54	U. S. Plywood Corp.	5
Detroit Brick & Block Co.	10	McDonnell Brothers, Inc.	55	Viking Sprinkler Co.	58
Detroit Edison Co.	4	Mechanical Heat & Cold, Inc.	62	Western Waterproofing Co.	49
Diebold Incorporated	50	Mercier, John A. Brick Co.	58	Whitcomb-Bauer Flooring Co.	60
Dickinson, H. H. Co.	59	Mercury Roofing & Sheet Metal Co.	47	Whitehead & Kales	12
Dodge, F. W. Corp.	21	Michigan Consolidated Gas Co.	16	White, W. Wilbur	15
Donley Brothers Co.	64	Michigan Drilling Co.	57	Wilkins, M. H. Co.	62
Dunn Blue Print Co.	21	Miller, A. J. Inc.	63	Winkworth Fuel & Supply Co.	58
Dunn-Rainey Co.	60	Miller, Donald Co.	28	Wolverine Marble Co.	55
Durako Paint & Color Corp.	56	Mitchell, John L. Co.	61	Wood, W. E. Co.	6
Duro Products	45	Monthly Bulletin (Books)	53	Young, Ben T. Waterproofing Co.	62
		Moynahan Bronze Co., Inc.	61		

detroit chapter's next meeting

Minoru Yamasaki, A.I.A., of the Detroit and St. Louis firm of Leinweber, Yamasaki & Hellmuth, Architects, was the speaker before a meeting of the Detroit Chapter, A.I.A. in Detroit's Rackham Memorial Building on the evening of February 19. His subject was, "Is Architecture a Business or a Profession?" The speaker divided his program into three parts; slides of contemporary architecture, done recently by his firm, a paper on his subject, and a question-and-answer period. President Amedeo Leone presided.

In pointing out that the architect has economic, social and esthetic responsibilities to his client, Yamasaki lamented the fact that Detroit is far from the city beautiful. In fact, he said, "It is downright ugly."

The discussion which followed the talk was one of the most spirited we have had for a long time, and altogether this was one of the Chapter's best programs.

chapter march meeting

Frederick A. Gutheim, A.I.A., of Washington, D. C., will be the speaker at a meeting of the Detroit Chapter, American Institute of Architects in the Rackham Memorial Building on March 25. His subject will be "What's happening to American Architectural Design?" His address in the auditorium will follow a Chapter dinner in the same building.

Gutheim, until recently assistant executive director of The A.I.A., in Washington. He was author of "Frank Lloyd Wright on Architecture," published in 1941, and of "The Popomac," published in 1949.

Marcus R. Burrowes, fellow and member emeritus of The American Institute of Architects, formerly of 24300 Locust St., Farmington, Mich., is now located at 226 University Crescent, London, Ontario, Canada. Burrowes, who until recently practiced in the Architects Building, 415 Brainard St., Detroit, is a past president of the Detroit Chapter, A.I.A. and of the Michigan Society of Architects. For many years he and the late Richard H. Marr, architect shared offices at the Brainard St. address. The practice is now being carried on by Richard Marr's son, Carl B. Marr, A.I.A.

Daniel C. Bryant, A.I.A., formerly of Port Huron, has transferred his membership from the Detroit Chapter to the Chicago Chapter.

ARCHITECTS get better bids through DODGE PLAN ROOMS

A set of your plans and specifications
in the Dodge Plan Room

... helps you obtain a greater range of bids
from a wider group of subcontractors and material men
... simplifies your taking bids on jobs and
reduces direct requests to a minimum.

Representatives of active firms use these Plan Rooms whenever plans on file are announced in their Dodge Reports Service.

Send plans on your next job to your nearest local Dodge Plan Room,—and if the project will be constructed in some other area, ask the Dodge Reporter how you can also place plans in that locality.

A courteous attendant is on duty—and a Sweet's file is available for ready reference. Dodge Plan Rooms are maintained, for your convenience, in principal cities throughout the 37 Eastern States.

We cordially invite all architects to use the full facilities of our Plan Rooms. Filing their plans with us assures the continuation of our maximum service to those concerned with new construction in this entire area.

Dodge Plan Rooms in this area are located in Detroit and Flint.

F. W. DODGE CORPORATION

The Free Press Building
321 Lafayette Avenue West
Detroit, Michigan

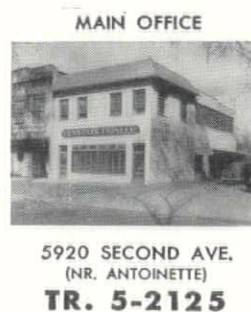

DUNN BLUE PRINT CO.

PROMPT PICK UP AND DELIVERY SERVICE

convention will have many features

Linn Smith, President of the Michigan Society of Architects, announces that the program of the Society's Thirty-ninth Annual Convention to be held at Detroit's Hotel Statler, March 11-13, 1953, will be outstanding in many respects.

General Chairman, James B. Morison, A.I.A., has had the support of committee members, headed by some of the most able workers. Featured will be an exhibition of architects' own homes, or what the architect does when he has himself for a client. There will also be a showing of winning designs in the Kirlin lighting competition and a comprehensive display of building materials and products.

The show will open Wednesday afternoon, March 11, and the ladies committee will be on hand to serve as hostesses during registration and the social evening to follow. At this complimentary function there is to be a practical demonstration of architects as craftsmen, and a jury of tradesmen will award prizes for the best brick-laying, carpentry, etc.

Committee Chairmen for the various events are Suren Pilafian, Arrangements; Sol King, Publicity; Edward G. Rosella, Registration; C. L. T. Gabler, Entertainment; Lyall H. Askew, Program; Stewart S. Kissinger, Product Exhibits; Jack K. Monteth, Architectural Exhibits; Louis G. Redstone, Architect's Own House Competition; E. John Knapp, Design; Sol King, Leo M. Bauer, Talmage C. Hughes, Advisory.

Complimentary breakfast meetings for the Society's Board of Directors and for delegates from the three chapters will be held Thursday morning. At the business meeting Thursday morning Leo M. Bauer, past president of the Society, will be the keynote speaker. At the two luncheons, Thursday and Friday, and at dinner Thursday evening Society vice-presidents will preside.

The Eleventh Annual Michigan Building Industry Banquet, concluding event, Friday evening, will, as usual, tax the facilities of the hotel. At this event the Society's medal will be awarded to an architect who has made an outstanding contribution to the profession. Also an honorary membership will be awarded, and there will be announcements of awards in the competitions at the convention. President Linn Smith will preside and Adrian N. Langius will be toastmaster. Cal Tinney will be the speaker.

Cards for reservations for the various events are being mailed to all members, and they should be returned promptly in order that committees may make reservations. Banquet tickets are to be obtained through the Banquet Committee, care of Builders & Traders Exchange, 2210 Park Avenue, Detroit 1, Mich. Room reservations should be made direct with the Hotel Statler.

During Convention the exhibit, "Italy at Work" will be at The Detroit Institute of Arts. This is an outstand-



James B. Morison

ing show and should be of interest to architects and guests.

The map of Michigan with cartoon calling attention to the Convention is the second done by Maximilian Jaeger, of the Albert Kahn organization. It was secured through the cooperation of our director Sol King of that office. This year Max Jaeger has been active in the field of art, having exhibited at the Kirk of the Hills and at the Scarab Club. He feels there is much to be gained by closer coordination of architecture and the allied arts. He is following in the footsteps of the late beloved Albert Kahn who was an active member of the Scarab Club.

program for 39th annual convention

WEDNESDAY, MARCH 11, 1953

- 5:00-8:00 P.M.—Registration, Foyer of Grand Ballroom—Men \$2, ladies free. And viewing of exhibits
- 8:00 P.M.—Social Program and Refreshments, Grand Ballroom
Complimentary—Host to be Announced

THURSDAY, MARCH 12, 1953

- 8:00 A.M.—Breakfast, Ivory Room
Board of Directors (Complimentary)
- 8:00 A.M.—Breakfast, Wayne Room
Delegates Caucuses (Complimentary)
- 9:00 A.M.—Registration and Viewing of Exhibits
- 10:00 A.M.—Annual Business Meeting, Wayne Room
Keynote Address by Leo M. Bauer, Past President
- 12:30 P.M.—Luncheon, Ballroom (\$3.25)
Complimentary Cocktails — Host to be Announced
First Vice-President, Charles B. McGrew, presiding

- Report of John N. Richards, Regional Director, Great Lakes District, A.I.A.
- 12:30 P.M.—Ladies Luncheon, Detroit Athletic Club (Complimentary)
- 2:00 P.M.—Address, Ballroom
Second Vice-President, A. N. Langius, presiding
Speaker: Ben John Small, A.I.A.
Subject: "Specifications, Servant or Master?"
Discussion following address
- 4:30 P.M.—Viewing of Exhibits
- 5:30 P.M.—Cocktail Hour, Bagley Room
Host—Producers' Council
- 6:30 P.M.—Dinner, Wayne Room (\$4.75)
- 8:00 P.M.—Address, Ball Room
Speaker: William Lescaze, F.A.I.A.
Subject: "Viewing of Exhibits"

FRIDAY, MARCH 13, 1953

- 8:30 A.M. sharp—Tour, General Motors Technical Center
By ticket only (complimentary)
Ladies invited
- 11:30 A.M.—Ladies Cocktails, President's Suite

- Host—Michigan Society of Architects
- 12:30 P.M.—Luncheon, Bagley Room (\$3.25)
Cocktails—Host to be announced
Third Vice-President, Paul B. Brysselbout, presiding
- 12:30 P.M.—Ladies Luncheon and Fashion Show, Terrace Room (\$3.25)
- 2:30 P.M.—Address, Bagley Room
Speaker: Philip N. Youtz, A.I.A.
Subject: "Architecture with a Lift"
- 4:30 P.M.—Viewing of Exhibits
- 7:00 P.M.—Michigan Building Industry Banquet (\$7.00)
President Linn Smith, Presiding
Adrian N. Langius, Toastmaster
Speaker: Cal Tinney
Subject: "Famous People I have Third-degreed"

Note: Reservations for Banquet should be with the Banquet Committee, c/o Builders & Traders Exchange, 2210 Park Ave., Detroit 1. Woodward 2-5500.

the convention speakers

Ben John Small, A.I.A., a partner in the New York firm of Alfred Hopkins and Associates, Architects, will be a speaker at the Society's 39th convention at the Statler the afternoon of March 12.

Architect Small, an authority on specifications, and author of "Streamlined Specifications Standards," published last year, will speak on that subject, "Specifications — Servant or Master?"

A specialist in specifications for 24 years, Mr. Small is co-author of "Architectural Practice," a lecturer at Columbia, Princeton and V.P.I. He currently conducts a feature in Progressive Architecture entitled "Spec Small Talk."

In view of the widespread concern over this subject, it is obvious that all members of the building industry can gain much by attending Mr. Small's lecture, and all those interested are invited to attend.

Following the lecture, a question-and-answer period will enable attendants to express their views.

William Lescaze, F.A.I.A., of New York, designed the world-famous "glass skyscraper" in Philadelphia which is still reaping architectural honors. The Philadelphia Saving Fund Society Building, though built 21 years ago, belies its age with its two acres of plate glass exterior, giving the effect of a gigantic tower of glass overlooking the heart of Philadelphia's shopping district.

Lescaze has crusaded for contemporary architecture through his own outstanding work and in his many books and articles. "On Being An Architect" was published in 1942



Ben John Small

and "The Intent of the Artist" in 1941. He has lectured extensively at universities, museums and to professional groups, and was visiting critic at Columbia University for two years.

Born in Geneva, Switzerland in 1896, he graduated from the College de Geneve in 1914 and the Federal Polytechnic Institute of Switzerland in 1919. He worked in devastated areas of France for a year prior to his arrival in the United States in 1920. He became an American citizen in 1929.

He was awarded the silver medal at the Paris International Exposition, 1937; medal of the Philadelphia Chapter, A.I.A., 1940; silver medal by Pan American Congress of Ar-

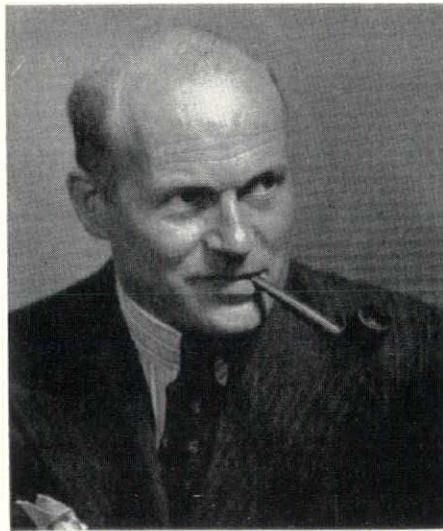

William Lescaze

chitects, and an honor award by the Southern California Chapter, A.I.A. for the Columbia Broadcasting System building in Los Angeles. He will speak Thursday evening.

Philip N. Youtz, A.I.A., a practicing architect, author and teacher, of New York, will be the speaker at the afternoon session, Friday, March 13.

Youtz is a most versatile person, having designed schools in Canton, China, as well as many other structures in this country.

The speaker was graduated from Amherst College in 1918, and he received his M. A. degree from Oberlin College in 1919. He has taught architecture at Columbia University and at Peoples Institute in New York City. In the field of art, he has been curator and director of museums in



Cal Tinney

Philadelphia and in Brooklyn. He served as president of the American Federation of Arts from 1936 to 1938.

Mr. Youtz was Director of Pacific Area, Golden Gate Exposition, San Francisco, 1938-39. He engaged in travel and exploration in South America, 1939-41, and was consultant for the government, on research and development, during World War II.

While Mr. Youtz is also editor and author of many important works, he is perhaps best known for his recent invention of "skyhook" for construction of monolithic concrete floor slabs without forms.

World Travel and a residence on millionaire row in Tulsa hasn't changed him. The fact that he's written for AMERICAN, READER'S DIGEST and LIFE and that his syndicated newspaper column has been read by millions doesn't impress him. It's true he's been heard on three radio networks and a television network — but the homespun humor and whimsical philosophies that have been heard on the air are as much a part of the real Cal Tinney as the large hat he wears.

"The hat is 'Oklahoman'," according to Tinney. "In Oklahoma they're big enough to shade us but not big enough to shade us and the horse."

Cal Tinney looks something like Will Rogers but his lecture bureau doesn't allude to the classic Oklahoman humorist in Tinney promotion.

The colorful Oklahoman gathers material for his platform appearances and newspaper columns by traveling everywhere and talking to everyone. He goes on the theory that every man, woman or child he meets may be the leading character in a story that is worth repeating.



George H. Miehl

construction is everyone's business

An address by George H. Miehl before the Producers' Council in Detroit on February 9, 1953. Mr. Miehl, President of Albert Kahn Associated Architects and Engineers, Inc., is an honorary member of the Michigan Society of Architects. He was recently nominated for the office of Director of The Engineering Society of Detroit.

This evening it will be my privilege, with your indulgence, to talk with you about certain phases of the construction industry, to develop a part of the historic background of that industry, to show how construction is predominant in determining the destiny of nations, and to develop certain thoughts which may perhaps have occurred to many of you, and which are of vital importance not only to the segment of our people who are directly engaged in construction, but of focal importance to our national welfare. In this discussion, we shall recognize the age and dignity of our industry, because the construction industry is the oldest known to man. It began when man began, because when the first eviction case came before the supreme court, and judgment was rendered, it became necessary for Adam to bestir himself to provide shelter and food for himself, his wife and the children who came from that union. Food and shelter have been basic elements of survival ever since, and construction has been essential to their maintenance and development.

We shall recognize also that the construction industry, although an old and important industry and only one segment of our overall economic structure, is nevertheless a very important cornerstone in that economic

structure. What we in the construction industry do, how well we occupy ourselves, how efficiently we do our job, has an effect over an ever widening sphere.

What is our industry composed of — what makes it run — what makes it virile — wherein lies its strength or its weakness? The industry could not function at all if it were not comprised of three integrated branches — all having their root firmly secure in the earth from which the industry derives its basic elements — iron ore, tin, asphalt, cement, aluminum, coal, oil and the thousands of elements which are used in the industry or whose processing is dependent upon the industry. Three main branches, all working in coordinated harmony, lend stature and dignity to the industry: Management — inventive management, imaginative management, with adequate financial and technical resources; Material — adequate material, not limited by artificially created scarcities, and with the virility and confidence of performance instilled by constant research; and Labor — that vast group of people who, by the skill of their hands, their minds and their hearts fashion into physical being the facility that Architects and Engineers design and which the Owner wants and is willing to pay for. The Owner

is, of course, an indispensable part of this business. Without him we should not have a construction industry. He is the fellow with the money and when we consider that under present tax laws, he needs to earn from \$2.00 to \$3.00 before he can lay aside the next dollar for building purposes, we note that the building dollar which he entrusts to you and to me to spend for him is an expensive dollar indeed. It behooves us to spend it wisely.

Another part of the team — the Architect-Engineer — is not entirely indispensable; he can be gotten along without. But the good Architect-Engineer can make it worth an Owner's while to engage him because he more than pays his way; if he doesn't do at least that, he has no business on the team. Too many Architects and Engineers give an Owner only what he initially wants. That is wrong. The true Architect-Engineer shows an Owner what he needs — and makes him want it.

But this evening we are not going to talk at length about the Owner nor about the Architect-Engineer. Nor are we going to discuss at too great length another collective individual who had an idea that he owned the ball and bat and insisted on getting on the team. Government as it was intended to be constituted

in this nation was the agent of the people. It was designed to receive only such powers as are delegated to it by the people. During times of great stress and emergency, it becomes essential that the people temporarily give up some of the rights and privileges inherent in the individual and permit them to be administered in the interest of the common good. The trouble arises that once these individual rights and privileges have been delegated, they are not easily reclaimed. The result of recurrent and continuing stress and emergency has been a stifling of individual enterprise, because you cannot have individual enterprise in its highest form unless the incentive to excel is kept alive. How do we maintain that incentive? By recognizing the true meaning of profits in business; by assuring the people of a sound dollar; by recognizing the force of the law of supply and demand; by a moderation of the tax laws such that the goose which lays the golden egg may not die to lay no more; by recognizing that only men and machines at work are productive of economic health and national wealth; by less government in business and more business in government.

You and I have a stake in this — a big stake. And make no mistake, what affects the building industry affects the nation adversely — because the building industry is basic. We are all allied to it in some form or other, even though we do not build bridges or roads, or dams or buildings — each individual is dependent upon the building industry, because therein lie the basic elements of survival — food and shelter. You cannot have them without construction; you cannot have them in increasingly better form or supply unless construction is unhampered by artificial road blocks in its quality, its quantity and its diversification. Nowhere in history of nations has this been more forcibly exemplified than it has here in America. Upon a virile construction industry depends the welfare of peoples and their standard of living.

If ever there was an American Period of Architecture, I believe that it will be reflective of the constant change with which American Industry and Commerce have imbued it; it will be reflective of the cycle of build, alter, tear-down and rebuild — as exemplified by industry and commerce, particularly over the past half century. Progress and change are nurtured on discontent, America was founded on that premise. The American people were comprised initially of the discontented elements of many nations — men with ambition, men with a desire

for liberty, men who were willing to carve out of the wilderness a place for themselves and their homes by the work of their hands and their hearts. I hope that we shall never lose that discontent, because upon it we make progress, we build commerce, we interchange ideas and products and ownership. It is this incessant and insatiable desire for change and improvement that has given American industry and commerce their stature and has required construction methods to keep pace.

The dead civilizations of past centuries intrigue us, and archeologists have delved into their histories as depicted by their writings, their art, their structures, to determine, if possible, how they lived, what they produced and why they died. Much of this is buried in the unknown, but many of their structures have endured as monuments to them over the centuries. This era in which we are privileged to live will be known in future centuries not by the physical monuments we leave behind, but by the productive imagination of industry and commerce which blazoned a cycle of build, alter, tear-down and rebuild, and a profound faith in the destiny of America and the American people. And the construction industry has been a proud partner.

History will probably also record this era as one of discard and waste. Certainly there is waste in the commonly accepted definition of the word. But the commonly accepted definition is not entirely correct. To denude our forests without reforestation, and permit the fertile soils of our fields to be eroded into the rivers and oceans — that is waste. To take crops from farms with no effort to maintain the fertility of the soil — that is waste. To squander time in useless pursuits — that is waste. To discard the individual know-how and experience accumulated over many years by arbitrary forced retirement from active productive effort — that too, in my opinion, is waste. But waste the commonly accepted definition is not an evil when it is instrumental in providing something better than what has been discarded. If a better engine can be built which uses one-third less fuel than the old one, thereby in fact increasing our fuel reserves, then, by all means, we are justified in throwing the old one away. If a locomotive can be constructed which converts an inexpensive fuel into electric energy, thereby permitting that locomotive to require less weight and greater pulling power — then we are certainly justified in discarding the coal fired steam locomotive. That kind of waste

is not actually waste at all; it is conservation of energy. That is the kind of waste by means of which we have in our homes the automatic washer, the dryer, the electric stove; through that kind of waste we have on our farms the tractor, the gang plow, the combined reaper. That is the American way — wherein man's labor is taken over by the machine, wherein we have been able to produce more and are able to enjoy more of the comforts and conveniences with less manual effort. That is why we have more in America than in any other land under the sun.

The United States with 6% of the earth's land and 7% of its population nevertheless produces food sufficient not only for itself, but for many millions outside its limits. It has 70% of the world's telephones; more than 70% of the world's automobiles. How did all this come about? Certainly not through communal, collective farms or enforced labor as in Russia; certainly not through Socialism and nationalization of industry as in England. No, it came about because men of vision, men of imagination, men of inventive genius were able to work unhampered by artificial controls, in an atmosphere of free enterprise — and were able to enjoy not only the satisfaction of accomplishment, but also a goodly portion of the profit derived therefrom. That has been the American way and, in general, that way has been good. We must never lose sight of the fundamentals upon which it rests and sell that birthright for a mess of pottage.

What can the construction industry do to maintain the strength of the American way? By the virility of true construction service. The most important theme is service. You may be an Architect and Engineer, and you embrace within your organization all the know-how of design of a church or a school or a hospital or a factory — but what you really sell to an Owner is service, personal service. The other attributes modify that service and make it poor or mediocre or superb. You may be a General Contractor or a subcontractor on specialized items, such as roofing or sash or steel or the many other items that are required in a finished structure, but over and above the materials you install in a building, you actually are selling only one important commodity — personal service. You may be a manufacturer's agent or a salesman looking toward the wants of a contractor in the matter of materials, but your salesmanship is not complete and fully rounded unless your products carry with them the all-

important item of personal service. And labor, skilled and unskilled, whose talents and abilities are so indispensable to manufacture and who install the many items required for a building — be they brick or mortar, or finished wood work, or the menial task of moving earth — all such labor is soul satisfying only if done with the motto "I, too, serve."

Some time ago I was invited by Leo Bauer, the then very energetic President of the Michigan Society of Architects, to discuss with a panel of persons engaged in architectural practice, the operations within a large architectural and engineering organization. Other speakers handled the operations in the small and medium sized organizations. I should like to quote one excerpt from my discussion at that time, because it has a bearing on this theme:

"Whether the organization is large or medium or small — the primary function of the organization is service. It is the only commodity we have to sell. If an organization becomes so large in numbers and in operations that the immediate official family cannot have a fairly intimate concept of all projects and be in position to discuss them intelligently with an Owner, then, I am convinced the organization is too large. If the head of such an organization is too busy to have his door open for discussion with individual members of the organization of their intimate problems, their ambitions and to take a personal interest in their progress, then I am equally convinced the organization is too large. The aim must first be for quality of service. It is that and not numbers alone which makes an organization big."

If that is true of the Architect-Engineer organization (and I believe with all my heart that it is), it is equally true of the Contractor who manages construction, of the Supplier who furnishes the materials of construction, and of Labor which furnishes the skills for the integrated whole. Some of us have been prone to forget this all-important element, in a period when our products and our abilities have been in great demand and it has done us no good. Just as the manufacturer who had the foresight to move from an obsolete plant into one with modern up to date appointments will be in a preferred position in the competitive days ahead — so, too, will those in the building industry who have never lost sight of the beacon of service be in a preferred position in the days that will test its calibre. Prosperity is something which is not artificial, something which is not handed to a nation as its constant

diet, but something which needs to be cultivated and worked for. How prosperous are we? How real is the prosperity which we have been told we enjoy? How hard have we worked to achieve it — or more important — how hard are we working to maintain and improve it? Let us see.

First, nearly every one in this nation is handling more dollars than at any time in his career. But if a foot were arbitrarily decreased to six inches instead of twelve, would you thereby become physically taller? No, and neither are we any richer alone because we receive more of the current dollars. So, in our prosperity, we must discount the inflationary phase as an unreal measure.

Are we more prosperous because a varying percentage of the production capacity of men and machines and of raw materials is being expended in the making of munitions and implements of defense and of war? We are, but only insofar as we thereby lay aside and accrue, in our treasury of knowledge, methods or machines, or know-how that may be applied to the enhancement of man's stature. The actual production of tanks and guns and atomic bombs — though virtually essential for our defense — nevertheless is useless in improving the standard of living. Such production may even temporarily depress our standard of living because of its impact on our economic structure. We must therefore place some percentage of discount upon war production or defense production in our measure of real prosperity.

Real prosperity can be measured only in terms of national goods and services which are available to the civilian population and to all sectors of that civilian population. It is the total of such goods and services available and within the reach of each individual which determines whether the individual may have them in increasing amount, whether he may have them in constant amount, or whether they are available in decreased amount. Immediately subsequent to World War II, there was a measurable increase in goods and services available. The improved technique of production developed during the war years, the inventions of the war years, modified for civilian use, gave great impetus to real prosperity. There has been further improvement since then in national production, but it has been slow — so slow, in fact, that when the increase in national population is considered, the actual real value of goods and services available to each individual today

is no more than was available to each individual in the first year following World War II. This is not the progress of which America is capable.

There is no finer symphony depicting the story of success and prosperity than men and machines at work; and the world is in need of more work, not less. The higher we progress in what we choose to call our standard of living, the more work necessary to maintain that progress. You can have more leisure only through more intensive work. We get nothing for nothing. To make a washing machine or a tractor or an automobile or a television set requires just so much labor. You either provide that labor with hand and back, or combine these with more efficient tools, or your brain thinks up more efficient ways of performing that labor through a combination of hand and mind and machine.

There is no more energy in the universe today than there was when the world was created. We do not create energy; we do not increase energy; but, by application, we have found and will continue to find — if we are diligent and aggressive — better and more efficient means of using the energy that surrounds us — in the air, in the sea, from the sun, from the earth — and we have only scratched the surface of some of these sources. But none of the energy which we obtain from the sun, or from the reservoir of energy stored in the air, in the sea and in the earth — none of this energy is automatically good — it must be controlled. It must be developed by man and controlled by man. If we lose the energy of mind and hand and heart, all the energy from the sun, in the sea, the air and the earth will be useless to the improvement of man's stature. The sun's rays falling on a field will not produce wheat unless we first till the soil, sow the wheat and maintain the soil's fertility. Coal will burn, but not usefully, unless its heat is directed to alleviating suffering from cold, or to the cooking of food, or to the making of steam. It will not do these things automatically — man must direct them. Men must work — the basis of our individual economy is work and too many of us have lost the will. Why? I can see many reasons for it. Ever since World War I, the nations of the earth have been threatened with war. Some of the nations cultivated that threat through blind following of their ambitious leaders. Others have sought to counteract this threat by collective methods of security and in both processes the individual delegated or permitted to be delegated certain

of his inherent rights to a state which became more and more socialistic and paternal; and the state relished the role. The expenditures for collective destruction through the medium of war; the expenditures for collective defense against the threat of destruction; and the taxation which is corollary thereto in an ever rising spiral has increased the dependency of peoples upon their centralized government. The result has been, or, if continued, will be, the destruction of individual initiative because individual initiative thrives only on incentives.

Be as idealistic as you wish, but in the final analysis, incentive thrives only on profit — profit in property, in money, in enhanced living standards, in credit, in renown, in satisfaction for serving fellow man — either singly or in combination. Profit is essential to incentive. Money may be the root of all evil — but it is the root of incentive for material advancement too, and, when honestly accumulated and wisely administered, it is not the root of evil at all — it is the life blood of free economy which recognizes individual initiative, individual enterprise, and the rights of all to life, liberty and the pursuit of happiness.

Every individual is entitled to acquire property, to use it and to hold it, safe against seizure as long as he administers that property in keeping with the moral and legal principles of private ownership. And every individual has the right and the duty to work and to produce — and thereby he is entitled to the fruits of his labor to the degree that economic factors permit; and he is entitled to these fruits to the extent

to which he applies his talents. Every man has that responsibility and that right, be he salesman, or engineer, or architect, or carpenter, or bricklayer, or laborer. There is no other way to foster incentive in peacetime than to recognize those individual responsibilities and those individual rights.

In the interest of a healthy and virile building industry, it is essential that incentive be fostered in all its branches. I do not believe that individual incentive can be maintained unless there is recognition that individual skills are proportionate not alone to years of experience, but also, and to a greater degree, to innate ability and a will to apply that ability. The road blocks to that recognition must be removed in all branches of our industry if it is to continue as the bell wether of real prosperity. It cannot maintain that position if individual incentive is stifled by lack of recognition of a basic fact — that even though all men are created equal, they are not all equally able, equally ambitious, equally willing to apply their abilities — and should therefore be not equally rewarded.

In all of our discussions of the economic side of our existence; the acquisition of material goods; the owning of property, and the enjoyment of that ownership; the invention of new and better ways of doing things; the ability to perform our tasks more rapidly and more efficiently, thus permitting more leisure — all of these must be founded not alone on the rock of sound economics; they must be based on the moral principles of right and wrong. Our founding fathers recognized these principles in the Declaration of In-

dependence and in the Bill of Rights. It would be well for all of us to read and to reread these historic documents.

Because an economy delegates all authority to the state and makes man a chattel of the state does not change the moral principle that such a state is not right — but morally wrong. You cannot legislate wrong into right. If a principle is wrong, it remains wrong forever, inalterably, because Truth is eternal and unchangeable. Sin cannot become a virtue because more and more of us commit sin. And laziness and sloth will never become virtues because more and more we lose the will to work.

Any economy which is not founded on the moral principles of right and wrong will not survive. That is why the communistic state will definitely fail to survive — because it disclaims all the moral virtues and bases its existence only on what appears to be immediately of benefit to its materialistic economy. If the state based on the principles of private enterprise and the dignity of the individual, as our founding fathers conceived it, ever fails, it will be because we have failed to reiterate and to reinforce our basic economic structure with moral reinforcement, — respect for the dignity of man, respect for law, nay — respect for the basis of all law, the Ten Commandments of God. Until and unless such moral armament — which must be the fundamental basis of any capitalistic economy — until and unless that moral armament is in good repair, then I say to you that we have no right to go to the far corners of the earth to preach the gospel of our way of life.

western michigan chapter

A panel discussion featured the meeting of Western Michigan Chapter, A.I.A. in Grand Rapids, Monday, Feb. 16th. George Sprau, chairman of the program, had invited Dr. Jay Pyleman, Asst. Supt. of Schools; I. J. Van Kammen, Supt. of Buildings, and Frederick C. See, Supt. of the City Park Dept. to present their views on the school plant expansion plan under way in Grand Rapids.

Dr. Pyleman told of the effective collaboration of the architectural committee, community-citizens advisory group, administrative staff of the Board of Education, and the City Park Department. He praised the Citizens' Advisory Committee in obtaining the additional tax millage to make the school building program possible.

Mr. See outlined the concerted efforts of his department to utilize

present properties surrounding the schools for greatest community advantage. The areas around the schools are being prepared to accommodate recreation, physical education, and inter-school demands. This has been especially successful in Montreal, Canada and other park-school communities.

Mr. Van Kammen pointed out that 1929 was the year in which the last school building had been built in Grand Rapids. He stressed that the new schools would be easier to operate and more economical to maintain. The architects have provided storage spaces that permit easy access to custodians.

Prior to the discussion, President Vander Laan brought the business meeting to order.

The annual Lake Macatawa Sum-

mer Conclave will be held on Saturday, June 27th.

Elmer Manson reported on the latest developments coming from the A.I.A.-A.G.C. meetings. He announced the next Chapter meeting to be at the Skyway Cafe, Lansing City Airport on Monday, March 23rd. The Chairmen from the two State legislative houses will speak to the architects.

Architects and guests attending the Grand Rapids meeting were: Members—R. G. Snyder, A. N. Langius, C. H. Rosa, E. J. Manson, Edmund Meles, C. V. Opdyke, and Ian C. Ironside, all from Lansing. From Kalamazoo: William A. Stone, Jack Matych, George Sprau, and Peter Vander Laan. H. W. Van Dongen and Craig Niephaus came from Benton Harbor. From Muskegon came B. J. De Vries. Battle Creek was represented by A. B. Chanel, Philip Haughey, and Chase Black. Home-towners: Robert Klawieter, Charles Norton, John Vanden Bogert, James Haveman, Chris Steketee, George B. Savage, Brice McMillen, W. P. McLaughlin, James Osborne, Paul Flanagan, Louis Merdzinski, Carl Rudine, Ben Rine, John Knapp, and C. A. O'Bryon. In addition to speakers, guests were: R. B. Warren and C. M. Poppen, Muskegon. Adrian Noordhoek, Terrence Burnett, Howard Kammaraad, and William Leffan, of Kalamazoo and R. S. Siefert of Lansing.

Discussions concerning the problems of specifications and bidding in general have been the basis for eleven meetings held in the last year by the Western Michigan Chapter, A.I.A. and the A.G.C., Michigan Chapter. The committees from each group have completed an outline for specifications. It is felt that if every architect's specifications had the same numbers for architects, contractors, and sub-contractors, a great clarification would result, and the parties concerned would immediately know where to find clauses on temporary heat, temporary

lighting, etc. and under what headings other various items would appear. From these committee meetings has evolved a printed form that will unify specifications. This outline was presented at the Western Michigan Chapter meeting on February 16th, and by Ben Hertel at the A.G.C. meeting on February 19th. Copies will be sent to A.G.C. members, Western Michigan Chapter and Saginaw Valley Chapter members. This is a joint effort on the part of the two groups and the committees will continue to meet. Many valuable points have been brought out by the committee members; these points will be further discussed. Following the discussions, the Monthly Bulletin will publish articles on the specifications and general bidding procedure.

The Board of Directors, Michigan Society of Architects, will hold its April meeting concurrently with that of the Western Michigan Chapter in Grand Rapids, the Chapter's Third Annual Honor Awards program, tentatively set for April 20th. The purpose of the Honor Awards program is to give professional and public recognition to meritorious architectural achievement in the Chapter area to the end that an appreciation of excellence in Architecture may be encouraged both within the profession and by the public.

The Awards Committee is now accepting entries for the best buildings of 1948-52. Any building constructed and completed during these years is eligible provided: it is located within the Chapter area or the architect is a Chapter member. Selected work of the exhibit will be published in the Monthly Bulletin for June, 1953. Entries will be judged in the following general classifications: 1. RESIDENTIAL (single and multiple dwellings) 2. COMMERCIAL AND INDUSTRIAL (Any building used for a profit-making enterprise) 3. INSTITUTIONAL (Any building used for non-profit enterprise)

April 15th is the deadline for mailing entries to:

Western Michigan Chapter, A.I.A.
158 Bostwick Ave., N.E.
Grand Rapids, Michigan

Welcome to Institute membership is extended to Henry Chase Black, Jr., 149 Redner Drive, Battle Creek and Gordon A. Belson, 247 Winter, Battle Creek, who are assigned to Western Michigan Chapter.

Century Brick Company has appointed Lewis Briscoe as sales manager. Briscoe, formerly with Belden-Stark Brick Co. and the Mason Brick Company, will renew old friendships at the Century display in Parlor A at the Statler during the Society's 39th Convention, March 11-13.

C. Allen Harlan, President of Harlan Electric Company, has been appointed by Mayor Cobo to serve as a Trustee of the Detroit Educational Television Foundation, to plan financing, construction and operation of the non-commercial station recently allotted to Detroit by the Federal Communications Commission.

Edward F. Ebbert, A.I.A., formerly of Jackson, now of 23106 St. Clair Shores, has transferred his membership from the Western Michigan Chapter to the Detroit Chapter.

Forrest W. West, A.I.A., 230 W. Washington, South Bend 1, Ind., has become a non-resident member of the Michigan Society of Architects.

Alwin S. Kolm, A.I.A., of Holland, has joined the staff of Adrian N. Langius, Director of the Building Division, State Administrative Department, Lansing.

O'Dell, Hewlett & Luckenbach held open house at their own new office building recently, at 950 Hunter Blvd., Birmingham, Mich. Two hundred fifty attended.

THE DONALD MILLER COMPANY,

Woodward 2-2800



PLUMBING ~ HEATING ~ AIR CONDITIONING ~ WELDING
INDUSTRIAL PIPING ~ FIRE PROTECTION SYSTEMS ~ POWER PIPING

1718 - 1720 BRUSH STREET
DETROIT 26

national architect

official publication, national council of architectural registration boards

OFFICERS:

Charles E. Firestone, President, Canton O.
Fred L. Markham, 1st V-Pres., Provo, Utah
Bartlett Cocke, 2nd V-Pres., San Antonio,
Texas
Edgar H. Berners, 3rd V-Pres., Green Bay,
Wis.
William L. Perkins, Sec.-Treas., Chariton,
Iowa

EXECUTIVE COMMITTEE:

Roger C. Kirchoff, Milwaukee, Wisconsin

COUNCIL BOARD OF REVIEW:

Walter F. Martens, Chm., Charleston, W.
Va.
Lucius R. White, Jr., Baltimore, Md.
Ralph Edward Winslow, Troy, N. Y.

N.C.A.R.B. Met in Chicago

The Board of N.C.A.R.B. met in Chicago on February 13 and 14. President Charles E. Firestone, F.A.I.A., presided during the two-day session, which was devoted to Council business and planning for the Council's 32nd Annual Meeting to be held in Seattle just prior to the A.I.A. Convention in Seattle.

Besides members of the Board, there were present members of the Syllabus Committee headed by A. Reinhold Melander. Also present was Talmage C. Hughes, editor of Na-

tional Architect, the Council's official publication.

As indicated above, members of the Board are from many states, some far distant from Chicago. These architects deserve much credit for making valuable contributions to the profession.

It is hoped that at the Convention one session will be devoted to reports from the various state boards of registration, for the exchange of ideas that might be of value to all concerned.

architects in the news this month

Edward G. Conrad, A.I.A., of Cleveland, is the new president of Ohio's State Board of Examiners of Architects. He succeeds Russell L. Potter, A.I.A., of Cincinnati. Besides Potter, other members of the Board are Ralph W. Carnahan, Charles H. Conrad, Charles E. Firestone and Harold H. Munger.

Architect Lloyd W. Larimore has been reappointed to a four-year term as a member of Fort Wayne-AlLEN County (Pa.) Humane Commission. Mr. Larimore was one of the founders of the Society for the Prevention of Cruelty to Animals and served as chairman of its board of directors. He has practiced architecture in Fort Wayne for the past 33 years. First appointed by Fort Wayne mayor Harry W. Baals a year ago, Mr. Larimore succeeded his wife who resigned.

Jose Louis Sert, distinguished Spanish architect and painter, more recently practicing architect and city planner of New York, has been appointed professor of architecture and dean of the Graduate School of Design at Harvard University.

He succeeds Joseph Hudnut who is retiring. Mr. Sert is president of the Congress International d'Architecture Moderne (CIAM), and in 1944-45 he served as professor of City Planning at Yale University.

Wells I. Bennett, F.A.I.A., dean of the College of Architecture and Design, University of Michigan, has been reappointed a member of Michigan's Board of Registration for Architects, Professional Engineers and Land Surveyors. The appointment by Michigan's governor G. Mennen Williams is for seven years.

O'Dell, Hewlett & Luckenbach, Architects held open house at their own new office building, 950 N. Hunter Boulevard, Birmingham, Mich., on January 24. Two hundred and fifty were present.

George J. Haas, A.I.A., has been confined to Jackson Memorial Hospital in Miami, Fla., where it is reported that he is "responding favorably to treatment."

Louis G. Redstone, A.I.A. has moved into his own new office building at 10811 Puritan Ave., Detroit 26.

CHARETTE



BULLETIN
BROOKLYN CHAPTER
AMERICAN INSTITUTE OF ARCHITECTS

HOUSTON CHAPTER • AMERICAN INSTITUTE OF ARCHITECTS
BULLETIN
NEWS OF THE GEORGIA CHAPTER
127 Walton Street, N. W.
THE AMERICAN INSTITUTE OF ARCHITECTS
Atlanta 3, Georgia

Skyline

CHAPTER CHATTER
WEST VIRGINIA CHAPTER
OF THE AMERICAN INSTITUTE OF ARCHITECTS

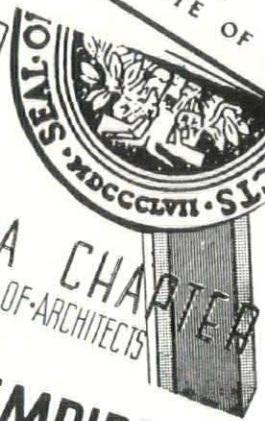

NORTHWEST ARCHITECT BULLETIN
JULY-AUGUST 1952

PAGE SIX
PAGE EIGHT
PAGE FOURTEEN
PAGE TWENTY
PAGE EIGHT
OUR

Bulletin
The Florida Association of Architects
of the
American Institute of Architects
VOL. 1

EMPIRE STATE
AMERICAN INSTITUTE OF ARCHITECTS

ARCHITECT

The BLUE
BAY STATE



PRINT ARCHITECT

BULLETIN STAFF
VANCE PALMER
Ture Editor
A. MUIR
ities Editor
ERT C. MARTIN JR
ership Editor

SOUTHERN CALIFORNIA CHAPTER
AMERICAN INSTITUTE OF ARCHITECTS



THE BOSTON SOCIETY OF ARCHITECTS
A RECORD OF THE ACTIVITIES OF THE SOCIETY

VOLUME XXXVII OCTOBER, 1951

Vice-President
JAMES LAWRENCE, JR.

PUBLISHED QUARTERLY BY THE MASSACHUSETTS STATE ASSOCIATION OF ARCHITECTS, INC.
A CHAPTER OF THE AMERICAN INSTITUTE OF ARCHITECTS

THE BULLETIN OF THE INDIANA SOCIETY OF ARCHITECTS
A CHAPTER OF THE AMERICAN INSTITUTE OF ARCHITECTS

KARL SCHWAB, PRESIDENT
830 W. WASHINGTON ST., SOUTH BEND
WILLIAM C. WRIGHT, SECRETARY
1128 HUME MANOR BLDG., INDIANAPOLIS
GERALD C. BRUBAKER, ELKHART
DIRECTOR 1951-1953

CARROLL DEBSON, 1ST VICE-PRESIDENT
128 1/4 E. MAIN STREET, CRAWFORDSVILLE
ROBERT F. DAGGETT, JR., TREASURER
1937 CENTRAL AVE., INDIANAPOLIS
BULLETIN ADDRESS: 1128 HUME MANOR BLDG., INDIANAPOLIS

ALLISON L. VRYDAGH, TERRE HAUTE
DIRECTOR 1951-1953

DAVID BURNS, INDIANAPOLIS
DIRECTOR 1953-1954

EDWARD D. JAMES, 2ND VICE-PRESIDENT
122 E. MICHIGAN ST., INDIANAPOLIS
LLOYD V. MOBER, PAST PRESIDENT
R. R. 8, NORTH RIVER ROAD, LAFAYETTE
C. EUGENE HAMILTON, MUNCIE
DIRECTOR 1953-1954

BULLETIN
250 DELAWARE AVENUE
BUFFALO-WESTERN
BUFFALO 2, N. Y.



THE AMERICAN INSTITUTE OF ARCHITECTS
Published in the interests and for the information of the Members
NEW YORK CHAPTER

OHIO ARCHITECT

NORTHERN CALIFORNIA CHAPTER
THE AMERICAN INSTITUTE OF ARCHITECTS
369 PINE STREET, SAN FRANCISCO 4 • DOUGLAS 2-4561



BULLETIN

chicago chapter bulletin

the chapter publication

It is obvious that the first step in the furtherance of a professional organization is a vigorous and vital publication. Most of the problems of architectural bodies are affected by public relations. Reports to conventions generally come to the conclusion that ills of the profession could be remedied by an informed membership and an informed public. Certainly, we cannot expect to properly inform the public until we have first informed ourselves. How else, then, can this better be done than through the organization's own publication?

This is by way of expressing the conviction that, while the publication is by no means the whole program, without it much progress would be well nigh impossible. It is hard to conceive of an organization doing an outstanding job without such a voice. So much good work is being done by executive committees and those who are willing and interested enough to "labor in the vineyard," yet too often little is done to inform members of this. It cannot be denied that we are all selfish, in the sense that one is inclined to ask what the organization is doing for him and what he is getting for the dues he pays, as small as they might be. If he is not informed of this it cannot be expected that he will react favorably. There is a selling job to be done by the organization. Members must be sold and kept sold. It is not sufficient to build up membership and rest, feeling that the job has been done once and for all.

Younger men are coming into the profession constantly and it is not only desirable from the organization's standpoint to enlist them but there is a definite obligation to take them in hand, guide them and see that they do not get started in the wrong way. Such mis-steps may be made innocently enough, but how easily it can happen. The young man is out of a job and has an opportunity to go with non-registered people who are in competition with architects. There are cases of such men who later became architects, but continued with the opposition.

This is not likely to happen if the way is made easier for them to join with members of the profession and hear what is considered proper and what is improper practice. We have a firm belief that anyone who has graduated in architecture and determined on it as a career loves it, wants to do right by it, and it is only when he is not given the proper opportunity that he fails to do so.

There is a prodigious amount of good material for publication constantly coming from our profession. Many of its members are good writers. They have something worth while to say. Much of this material might be used by such publications as "Readers' Digest," or the real estate sections of a newspaper. How often have we heard officers or committee chairmen present reports that are masterful, only to be filed and forgotten.

Publication of a better class of material focuses attention on the better element in the profession, which is most desirable. Those outside the profession can only judge it by what they see and read, and if we do not put our best foot forward we are doing ourselves an injustice.

In its publication the organization can provide a vehicle for bringing out new talent. This encourages members to become more articulate, an important asset to a program of public relations. Thus new ideas and new talent are uncovered which would otherwise not have been discovered. This is true of the younger men in the profession as well as of many who have arrived, as is often the case in architectural competitions.

By articles, personal notes, pictures, etc., we get to know each other better, just as from the publication of one's work we form an opinion of his ability as an architect. This removes the cloak of mystery and opens the way for closer personal contact, under which condition unfair relationship is not likely to exist.

Perhaps one of the most valuable features is that the organization publication forms a permanent record.

By heralding the important happenings, volumes bound and preserved constitute a running history for easy reference in the years to come.

The publication should be of interest first to members, but also to other professions and the public, in so far as possible. To accomplish this the editor should conform somewhat to newspaper style; that is, find the news value and feature it, while at the same time bringing out details that are also important but not always so interesting. A safe procedure is to follow the newspaperman's creed of who, what, where, when, and why. Most every newspaper article follows this in the opening paragraph, so that if one doesn't read more he has, at a glance, the gist of what the article is about.

Example:

"Before and after the last war, our country became the world's architectural center of gravity," according to world-famous architect Eric Mendelsohn of San Francisco, California, who addressed the annual convention of the Michigan Society of Architects at Hotel Statler on Thursday evening.

State or chapter activities, while local in nature, have their national aspects, providing reason for intercommunication with other sections of the country. Every effort should be made to extend circulation as much as possible to non-members, for herein lies the opportunity of expansion. Then, in addition to exchanges, the publication should reach libraries, schools, colleges, newspapers and consumer magazines, our friends the producers and key men throughout the building industry. It would be good if all officers, directors and committee chairmen of the Institute, its chapters and state societies could be kept informed of what is being done and the trend of thought in every other group of architects in the nation. Such material should be considered required reading for students in our architectural schools. Such wide-spread exchange of ideas would greatly increase the interest and activity of various local groups. A few copies will fall on barren ground but this is to be expected. I know of only one such case. An architect in Brooklyn wrote on a postcard, "Dear Sir: Please discontinue sending your pamphlet, as it is of no interest for me. It takes up room in my apartment house mail box so that more important mail cannot be inserted." And to this Roger Allen cracked, "No doubt he means large pictures of the Brooklyn Dodgers."

air conditioned home contest

A nation-wide architectural competition to obtain designs for homes planned around air conditioning and providing prizes totalling \$27,800 has been announced by Carrier Corporation, of Syracuse, N. Y., residential air conditioning leader.

The contest — the Carrier Weather-maker Home Competition — will offer 31 prizes, including a national grand prize of \$5,000, plus six prizes of \$2,000 each distributed in three geographic regions, and eight additional prizes for each region.

The competition opens February 2 and closes April 10. Its purpose is to stimulate practical, economical, well-planned designs for homes using year round air conditioning.

The regional grand prizes will be offered in two size categories — houses of 1,000 square feet in area and under, and of 1,800 square feet in area and under. Awards will also be made for both pitched roof and flat roof houses in both size categories.

Awards will be based on esthetic considerations and on suitability and adaptability for use in a home builder's development. Particular stress will be given to good planning for house and site, taking advantage of year-round air conditioning. Another important consideration will be skill in achieving economies in plan, design and equipment due to the inclusion of air conditioning.

The contest is expected to stimulate the best thinking of the nation's architects and result in drawings showing how this goal may be reached.

Although prizes will be awarded in the two size classes, no limitation will be placed on number of rooms or floors or the type, period, or style of the house. It is expected that submissions will represent all sections of the country, reflecting local tastes and individual idioms and styles as they may be applied to the design of better homes through air conditioning.

The contest has been approved by the Committee on Secondary Competitions of The American Institute of Architects. It is open to registered architects, architectural draftsmen, and architectural students.

Professional Advisor is Harold R. Sleeper, a Fellow of The American Institute of Architects. The board of judges will consist of three prominent architects, a builder, and a housewife.

Carrier officials said they believed the contest would be a long step forward in developing the Weather-maker Home concept, which the company pioneered as a means of freeing home design from the arbitrary restrictions of ventilation problems and providing added conveniences and livability.

The Weathermaker Home visualizes a new way of living with complete year-round comfort provided by air conditioning. It provides new possibilities in the arrangement of walls, windows, and other design features for better light and view, greater convenience, and more privacy and flexibility.

died

James R. Edmunds, Jr., F.A.I.A., 62, past president of The American Institute of Architects, at his home in Baltimore, Md., on February 4. Distinguished practice in Baltimore since 1915. Honorary Corresponding Member of Royal Institute of British Architects.

Noel Ross Safford, Sr., A.I.A., 56, in Green Bay, Wis., Jan. 13. Practiced in Green Bay for 35 years.

Edward M. MacMillin, A.I.A., 51, on Dec. 2, at St. Luke's Hospital in Cleveland. He was a past president of the Architects Society of Ohio. From 1946 to 1948, he was architect-engineer for the National Air Races.

Hugh Tallant, 82, retired, at his home in Savannah, Ga. He had belonged to the New York Society of Architects and The Architectural League of New York. Among his works are the Brooklyn Academy of Music and several of the leading Broadway theatres.

Boyd Phelps, 51, on Dec. 8, at his home in Michigan City, Ind. He was founder and president of Boyd Phelps, Architects and Engineers, who designed the Norman Beatty Memorial Hospital plant in Westville, Ind.

Henry P. Merrick, 73, in Maplewood, N. J. He was a former secretary of the Merrick Scale Mfg. Co. and a member of The Architectural League of New York.

William H. Hayes, 61, professor of architecture at Columbia University. He had been a member of the faculty since 1934 and lived at 106 Morningside Drive.

William D. Sherman, 72, retired, in Overlook Hospital, Summit, N. J. He was a member of the New Jersey Society of Architects.

**CHARLES R.
BELTZ
& COMPANY**

CHRYSLER



**AIRTEMP
Products**

11029 Whittier Avenue, Detroit 24, Michigan

BUILDERS OF DETROIT ARTIFICIAL ICE RINK

RALPH B. FORTNEY, 18982 Coyle Avenue, Detroit 19. Born Clyde, Kansas, April 23, 1901. University of Michigan, College of Architecture. Special evening courses in structural steel and reinforced concrete, at Detroit Institute of Technology. Employed in various offices in Detroit, including Verner, Wilhelm & Molby; S., H. & G.; Angell & Shreve; N. O. Gould, and Albert Kahn. Experienced as architect and engineer. Partnership: Vogle & Fortney, 1008 Park Avenue Building, Detroit 26, Michigan. Registered in Michigan by examination, A.I.A., Detroit Chapter and M.S.A., December 12, 1942.



HOMER A. FOWLER, 925 W. Hazelhurst Avenue, Ferndale. Born Kansas City, August 5, 1888. I.C.S. Course and Specification Courses. Advanced experience with Malcomson and Higginbotham. Registered in Michigan, November 19, 1946, A.I.A. Present partnership: Malcomson, Fowler and Hammond, Inc.



MAURICE E. HAMMOND, 26110 Dundee Rd., Huntington Woods, Mich. Born in Pontiac, Michigan. Two years in a Business Administration course at Olivet College, College of Architecture, University of Michigan, B.S. in Architecture. Registered in Michigan, 1936. Became associated with Malcomson, Higginbotham & Palmer in 1921. Firm's name was changed to Malcomson, Calder & Hammond, Inc., 1936. Present name of Malcomson, Fowler & Hammond, Inc. was assumed in 1945. Member Detroit Chapter, A.I.A., Engineering Society of Detroit, Kiwanis Club No. 1. Vice-Chairman APELSCOR.



CARL B. MARR, 415 Brainard Street, Detroit. Born Detroit, Michigan, August 28, 1912. University of Michigan Architectural School, B.A. R. C. H. 6 months' European travel and study in 1936. Alden B. Dow's office. Registered in Michigan, 1937. Entered own practice 1946. A.I.A., M.S.A. Chapter. A.I.A. (Secretary 1949).



THOMAS S. TANNER, 308-10 South State Street, Ann Arbor, Michigan. Born Dwight, Illinois, September 5, 1893. University of Illinois, BSAE, 1917. University of Michigan, MSA. University of Grenoble, France. Registered in Michigan 1928. Entered own practice 1928. A.I.A., M.S.A. Michigan Engineering Society. Assistant Prof. part-time, Department of Architecture, University of Michigan. Service in France, U. S. Army, QM Sgt., World War I. Service in South Pacific, Lt. Cmdr., U. S. N. R.—Construction Battalion, World War II.



CHARLES J. VOGEL, 2310 Edison Avenue, Detroit 6, Michigan. Born September 19, 1890. Educated at Eastern High School and Detroit Institute of Technology. With John Scott previous to 1915; Albert Kahn as job captain, 1915-1921; George D. Mason & Co., job captain and superintendent, 1921-1927; C. Howard Crane & Associates, Inc., 1936-1942. Giffels & Vallet, Inc., L. Rossetti. Registered in Michigan by examination, 1922. Formed partnership of Vogel & Fortney, 1008 Park Ave. Bldg. Became member of The A.I.A., Detroit Chapter and M.S.A., February 6, 1944.



architects of the month



Pierce Elementary School
Detroit, Michigan
Architects: Malcomson, Fowler
& Hammond, Inc., A.I.A.

The first unit of the Pierce Elementary School was constructed in 1912 and was only a two-story four-class room semi-fireproof structure. At that time the building was not within the city limits of Detroit but was a township school. In 1921 a wall bearing reinforced concrete slab addition was added.

The original school was of the type popular at the turn of the century. Class rooms were placed in the basement as the first floor level was more than five feet above the finish grade. This presented a problem regarding floor elevations, ceiling



photographs by elmer astleford

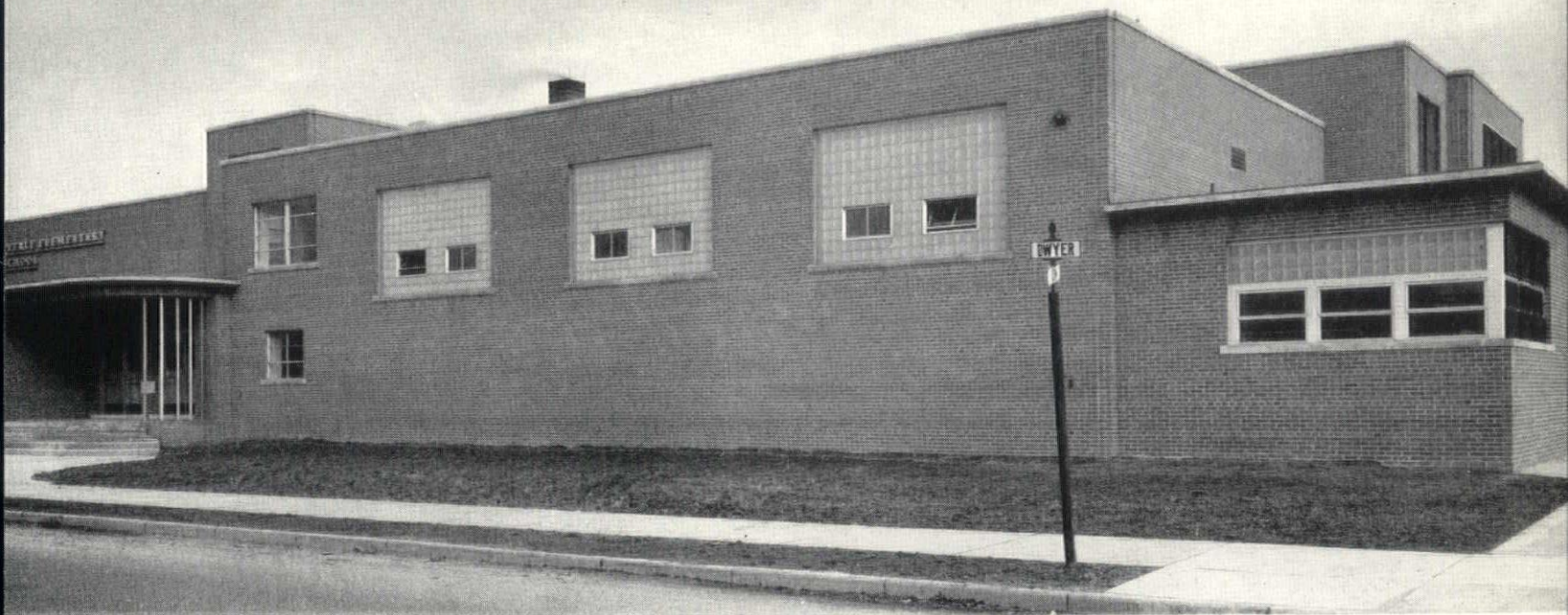

heights, window size and spacing, and exterior wall treatment. The architects collaborated with the Detroit Board of Education's Architectural Planning Division and finally decided to place the first floor of the new school near grade level. A fire-wall separates the new building from the old structure. Concrete stairs connect the first and second floor corridors of the two buildings and they can be completely shut off and protected by fire doors.

The new addition consists of class rooms, auditorium, multi-purpose room, library, art room and administrative service areas. The auditorium and multi-purpose room are located on the west end of the new building, each having a separate lobby opening into the two exterior entrances. As a result the public does not wander through the remainder of the building in using these as community facilities. The auditorium seats 254 pupils. It contains a stage, proper storage space, dark curtains for the large exterior windows and is connected with the activities room. The multi-purpose room is 40 feet by 60 feet. This is an appropriate name for this area as it is used as a gymnasium, play room and lunch room. Metal folding tables

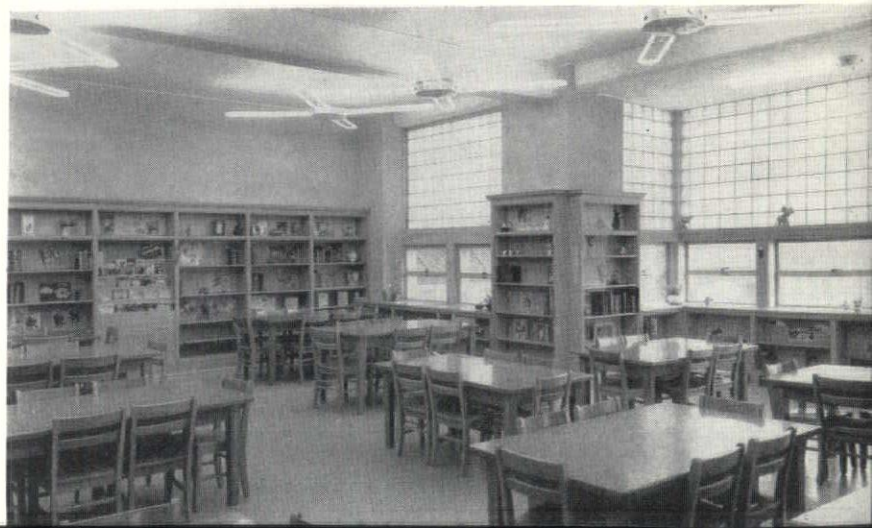
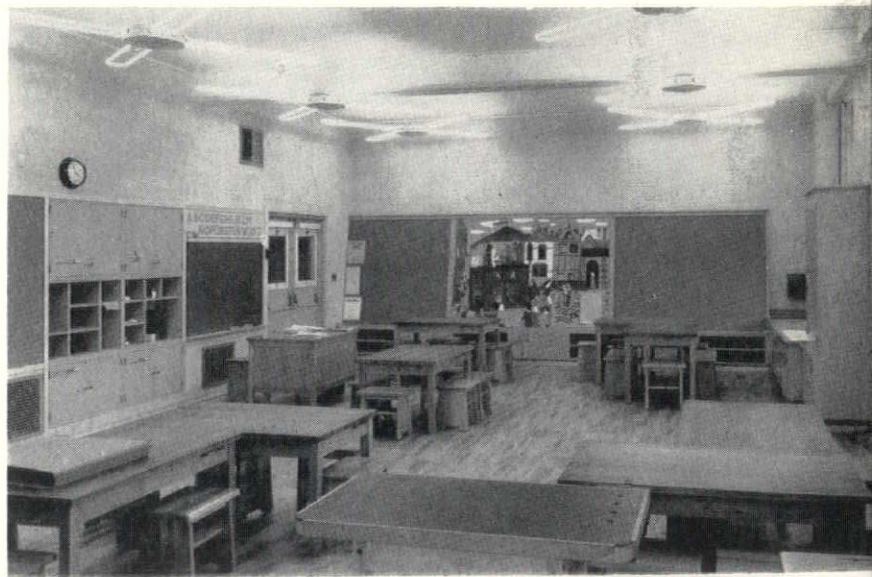



photographs by elmer astleford

and benches concealed flush in recessed wall pockets convert this into a large efficient lunch room. Adjacent to the south end of the room is a well equipped kitchen having ample cupboards and food storage rooms. The finish floor is constructed of hard maple laid on one inch thick cork insulation. The class rooms and art room have floors of continuous pattern hard maple laid in mastic. These rooms have glass chalkboards with aluminum chalk rails. All

chalkboard, corkboards, bulletin boards, display cabinets and fixtures in these rooms and corridors have extruded aluminum trim of satin finish.

The new building was recently completed and all areas are in continuous operation. The children and teachers alike are enjoying the new addition with its light spacious well equipped rooms after spending many years in the old units.



Among the firms identified with this school were: Acme Wire & Iron Works, American Roofing Co., Wm. Bortolotti & Sons, Chap- per Iron Works, Inc., Cinder Block, Inc., H. B. Culbertson Co., Detroit Acoustical Contracting Co., Fogo Electric Co., Gyp- sum Constructors, Inc., N. W. Hamill Co., Long Sign Co., The R. C. Mahon Co., James A. Moynes & Co., The A. L. Oppenheimer Co., Schroeder Paint & Glass Co., Tinsey Iron & Stair Works, Turner-Brooks, Inc., Western Waterproofing Co., Whitcomb- Bauer Flooring, Inc., W. Wilbur White, Wolverine Marble Co., Ben T. Young Wat- erproofing Co.



photographs by richard shirk

**Residence of Mr. & Mrs. Magnus
Mallory Burgess, Bloomfield Hills,
Michigan**

Architect: Carl B. Marr, A.I.A.

The site secured for this residence in Bloomfield Hills was approximately 450 x 250 feet. The southerly half of the property is on high ground with fine views in three directions, which suggested the location of the principal rooms. The client's requirements were for a comfortable home of traditional character, but incorporating the various useful and attractive devices which have been developed in the past twenty years. Also, to provide a home which would be in scale for a single family needs, as well as a background for entertaining.

The living room, dining room and entrance hall have been designed with an eye to traditional forms, while the all-purpose room was developed with a harmonizing contemporary treatment of limed oak paneling, acoustical ceiling, cork

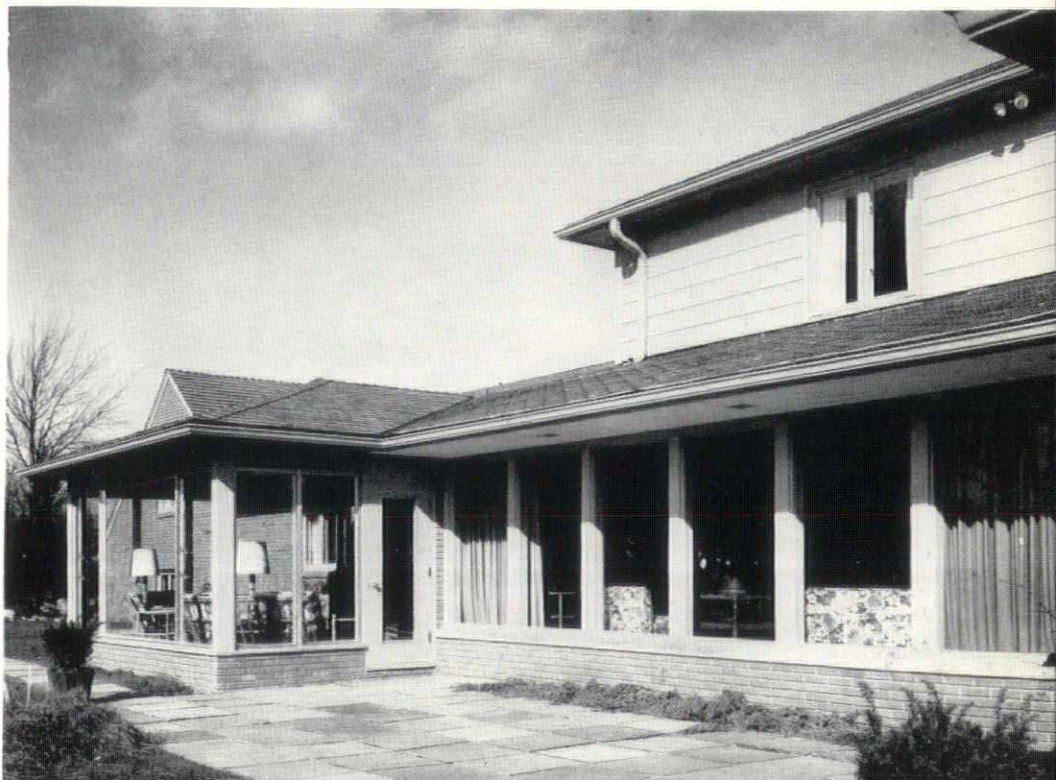



floor and window wall. This room with its southern exposure is a spacious area, which can be used for informal dining and other family activities. Bar space has been provided at one end of this room, which can be opened to the room at will for convenience in entertaining.

The client wished the master bedroom suite to be on the first floor and this is oriented to two principal views and the southern exposure. A large bath and dressing room with numerous built-in features is adjacent. This suite is entirely separate from the other first floor rooms and yet has been laid out to be convenient to them. Two other bedrooms and baths are on the second floor, together with upstairs sitting room for use of guests and members of the family. Two maids rooms and bath are located over the garage area.

The owner's fine traditional furnishings enhance the formal living room and dining room, which were designed as backgrounds for these furnishings. Three paintings for the living room were prelocated and are softly illuminated by recessed concealed spots.

A large kitchen, complete with double Thermidor ovens, Mix-master cabinet, stainless steel sinks, etc. is the focal point for service facilities and is flanked by pantry and utility room. The latter is complete with planning desk, space for deep freeze and washing and ironing equipment. The cabinets in these rooms are Coppes Napanee in a soft shade of dusty pink with Formica countertops and full backsplash.

The entire house was glazed with Thermopane sash in either fixed units or Pella casements. The house is completely summer air conditioned with three Chrysler Airtemp units. The blowers on these units circulate warm air during the winter months. The principal source of heat to these units being a hot water boiler. Inasmuch as the various portions of the house are rather spread out an intercommunication system has been provided.

The exterior of the house was developed with a brick having a soft rose tone, gray trim and blue-green heavy asphalt shingle roof. The wall treatment has been broken by the introduction of Tennessee ledge stone. The south garden area in front of the all-purpose room incorporates a large screened porch enclosed with jalousies and a terrace paved with New York blue stone.



photographs by richard shirk

photographs by richard shirk



- | | |
|------------------|--------------------|
| 1 LIVING RM | 11 HALL |
| 2 RECEPTION HALL | 12 ALL PURPOSE RM |
| 3 POWDER RM | 13 BREAKFAST SPACE |
| 4 LAVATORY | 14 BAR |
| 5 ENTRY | 15 DINING RM |
| 6 PORCH | 16 PANTRY |
| 7 CLOSET | 17 KITCHEN |
| 8 BED RM | 18 UTILITY R |
| 9 DRESSING RM | 19 STORAGE |
| 10 BATH | 20 GARAGE |
| | 21 TERRACE |

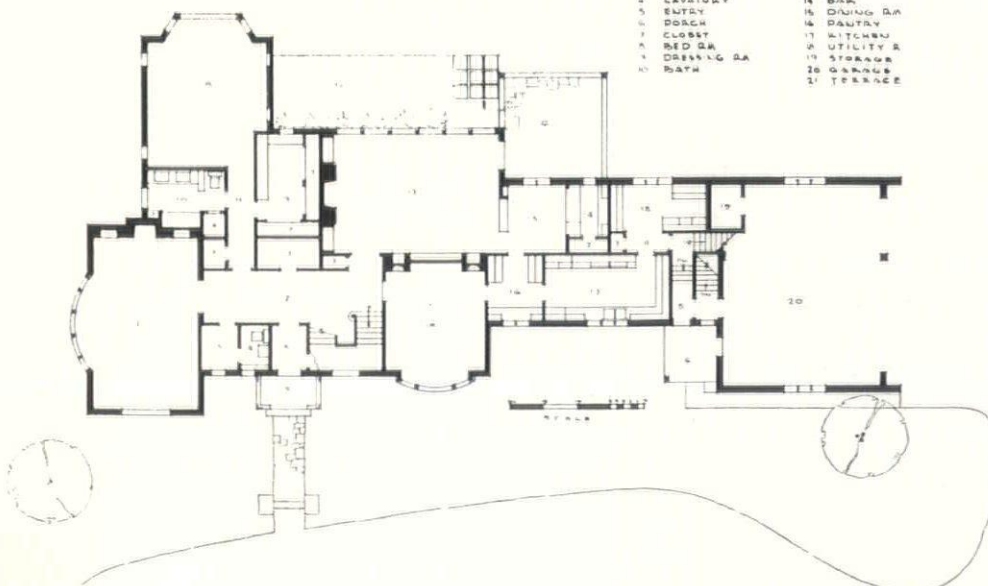

The successful completion of this residence was due in no small way to the cooperation of Neil K. Barber, and to the various sub-contractors, and decorators, who worked closely with this office on furnishings and fabrics, etc., and to Mr. H. F. Klein on lawns and gardens.

Among the firms identified with this residence were: Allied Home Equipment Co., Neil K. Barber, Charles R. Beltz & Co., Colloid Asphalt Products Co., Crawford Door Sales Co., Duro Products, Grace Harbor Lumber Co., Huron Portland Cement Co., H. F. Klein, Palombit Tile Co., Plastic Products Co., Routledge Electric Shop, Sterling Structural Steel Co., Frederic B. Stevens, Inc., United Block Co., Inc.

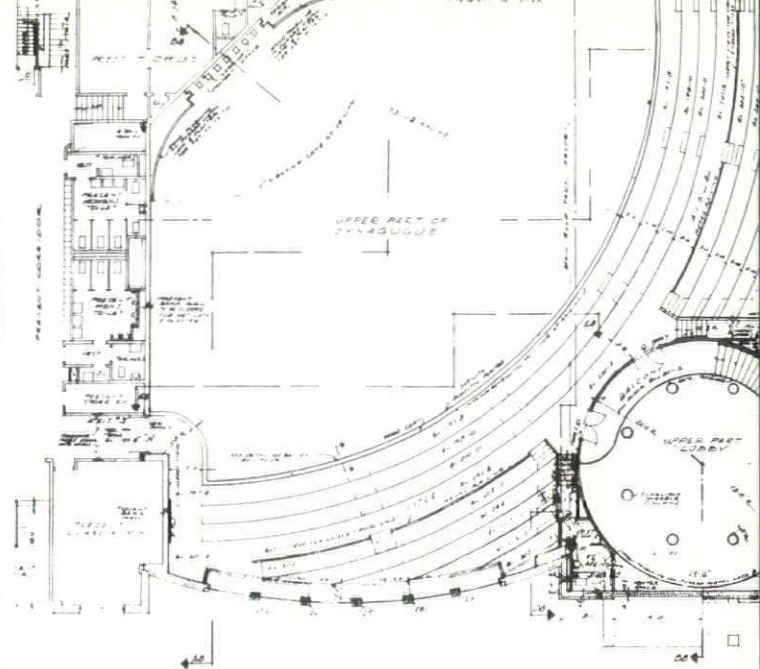
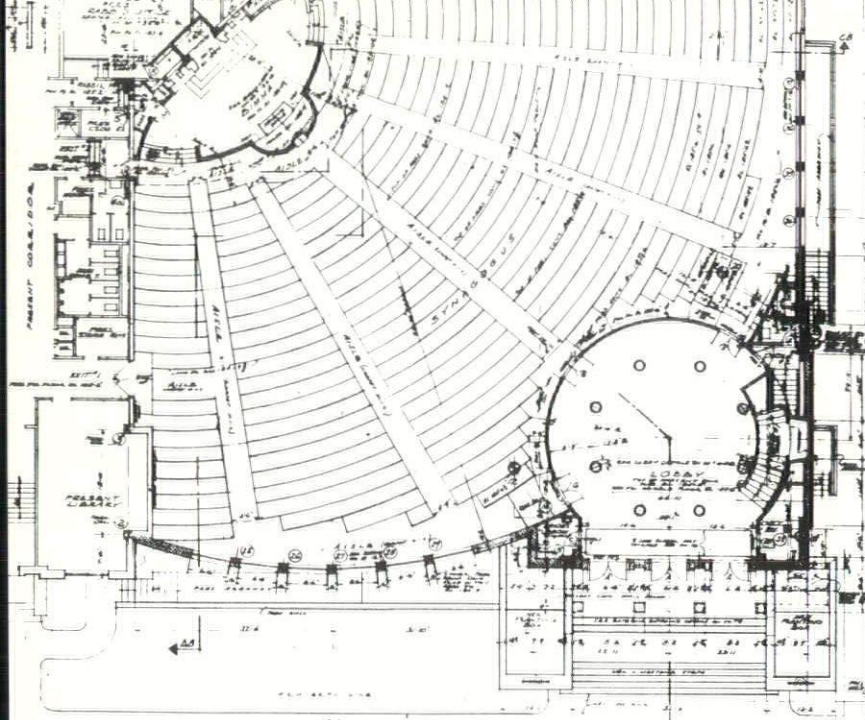

Adas Shalom Synagogue
Detroit, Michigan
Architects: Vogel & Fortney, A.I.A.

The Adas Shalom Synagogue plans and pictures of which are shown herewith, was erect-

ed upon the existing basement which temporarily housed the congregation's activities.

The form of the building was largely dictated by the outline of the structure previously built under another contract.

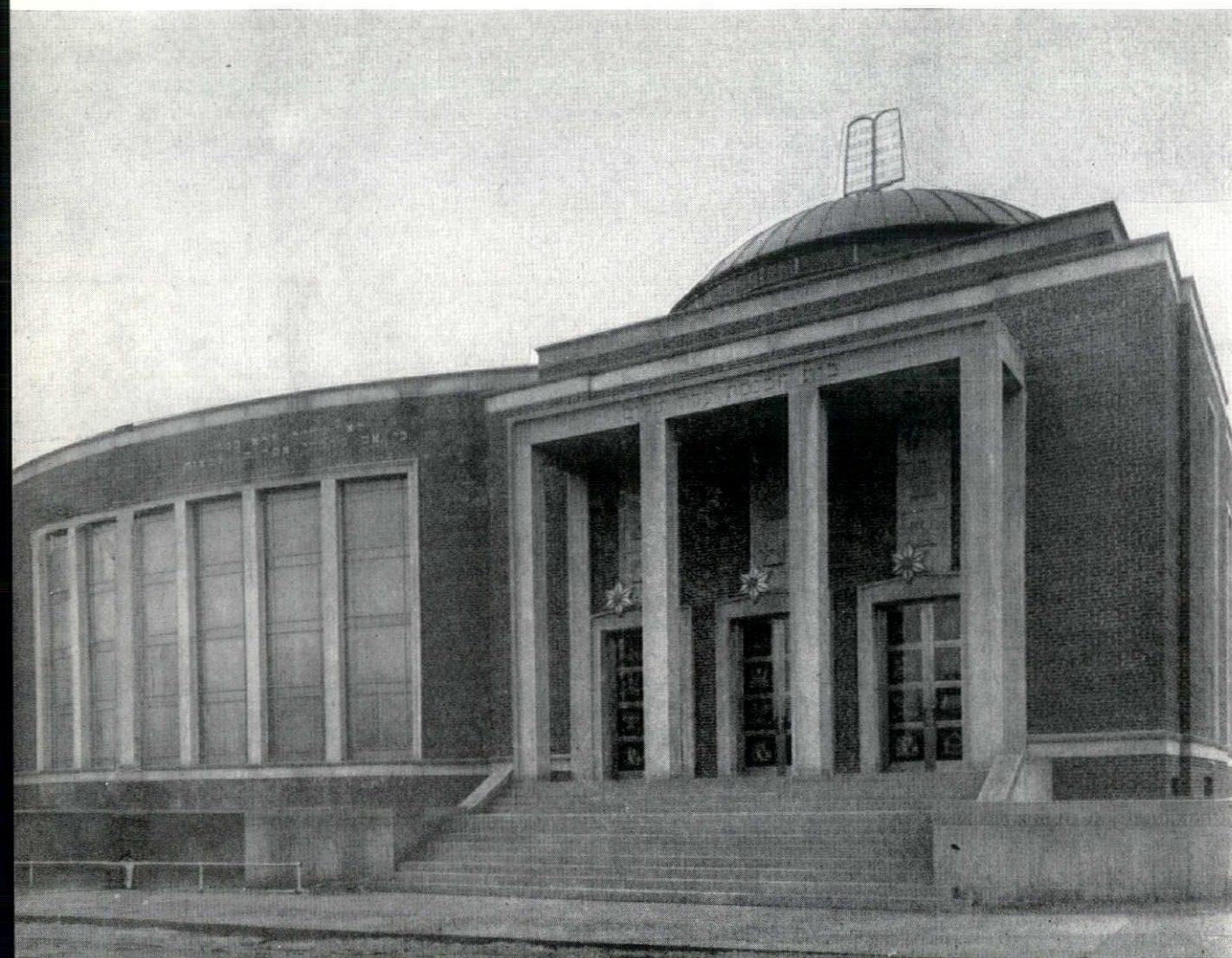

photographs by spencer photographers



The design is in a contemporary manner modified in part by problems of the budget.

The interior is finished with striped African mahogany. The imitation marble grille at Bima and columns in entrance lobby are Verde Antique Scagliola (simulated marble).

The scagliola at the Ark is of Red Numidian color.

The symbolism of the Jewish religion has been drawn upon for developing various features, such as the grille at rear wall of Bima.

The lighting fixtures on main ceiling are developed from the Star of David motif.

The entrance doors are further embellished with etched glass panels of traditional symbols.

The building seats approximately 1600.

The architects were especially indebted to Mr. Charles Charlip of Allied Painting & Decorating Co. for his fine cooperation in the decorating of the Synagogue.

Among the firms identified with this Synagogue were: Acorn Iron Works, Allied Painting & Decorating Co., American Tile Co., Albert Beever, Belden-Stark Brick Co., B & L Electric Co., Durako Paint & Color Corp., Gypsum Constructors, Inc., R. E. Leggette Co., Lerner-Linden Construction Co., Mechanical Heat & Cold Co., Mercury Roofing & Sheetmetal Co., Plastic Products Co., Whitehead & Kales Co.





**Residence of Dr. & Mrs. Harry Cook
Ann Arbor, Michigan**

Architect: Thomas S. Tanner, A.I.A.

The principal problem in designing this residence was to get a spacious house with double garage on a comparatively narrow lot. The architect was forced to put the garage entrance on the street but recessed the garage door to give it less prominence.

The activity room has proved to be a very interesting and popular room with the owners. This is also used as a breakfast room. The finish in this room is rift-sawed white oak plywood which contrasts with the green Brick-Crete used on one wall. The fireplace end of the living room and cabinets between living and dining space are rift-sawed white oak plywood also, with Roman travertine fireplace mantel and hearth. The ceilings of the living room, dining room and activity room are all flush without doors between the rooms to give an open spacious feeling and flow of space.

All windows are Andersen gliding windows. Exterior walls are Roman brick; plant box walls are crab orchard stone.

The partial basement contains utility room and laundry, playroom with fireplace, and maid's room with bath.

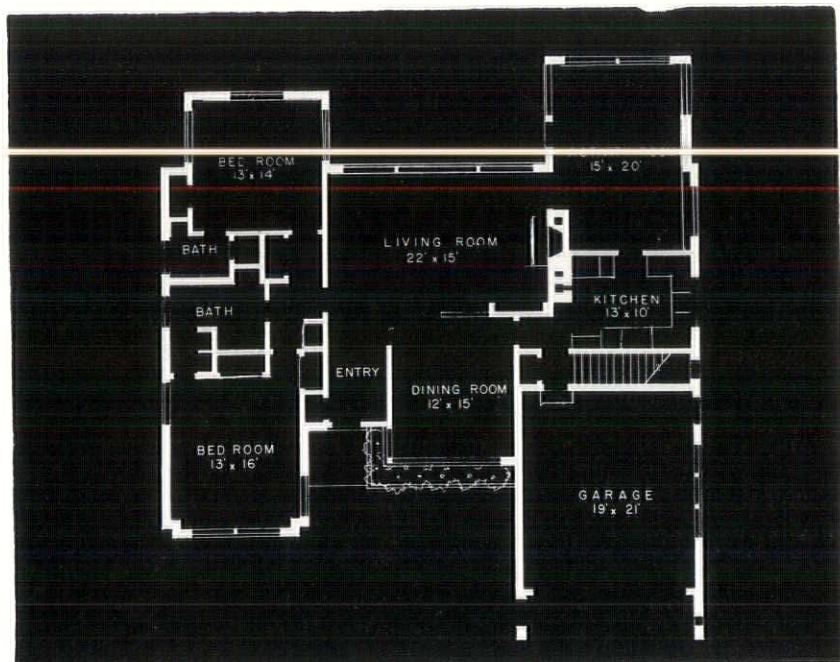

photographs by david h. reider

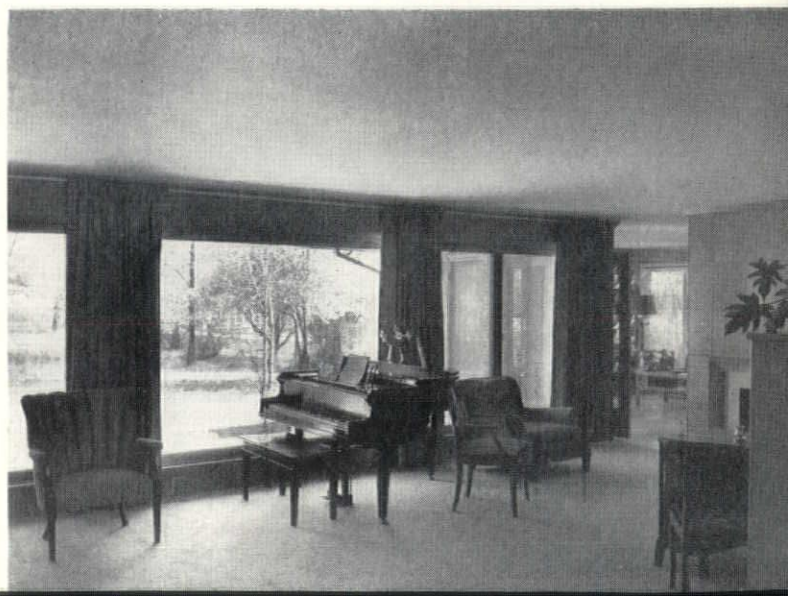
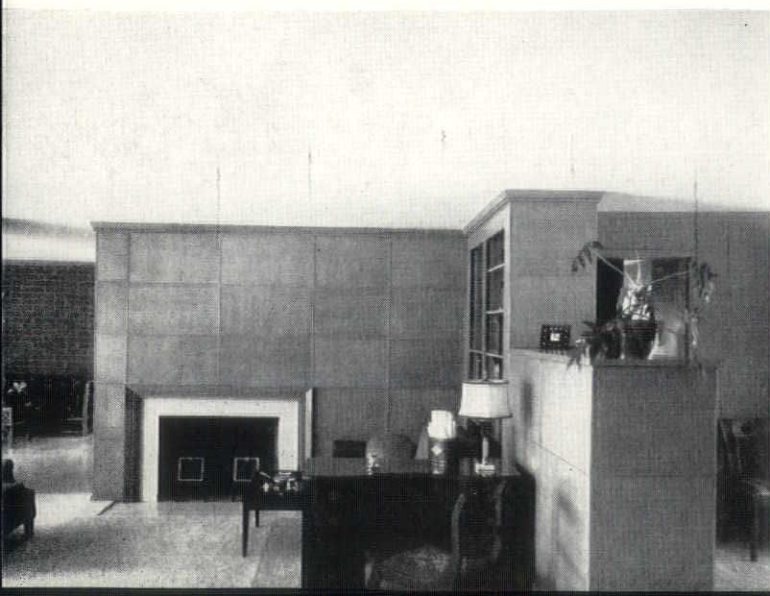
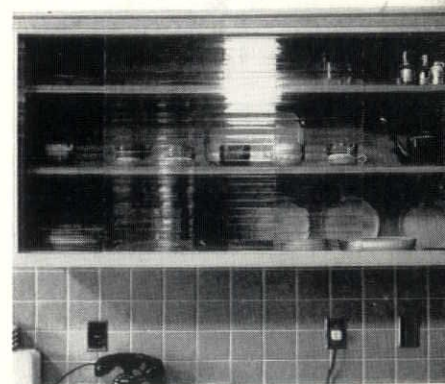

ALBERT BEEVER

LATHING & PLASTERING CONTRACTOR
FOR ADAS SHALOM SYNAGOGUE
DETROIT, MICHIGAN

1327 Majestic Building
Detroit 26, Michigan
WOODWARD 5-0412

NEIL K. BARBER

GENERAL CONTRACTOR FOR THE BURGESS RESIDENCE AND SPECIALIZING
IN FINE HOMES IN THE BLOOMFIELD HILLS AREA

1150 GLENGARY ROAD
BIRMINGHAM, MICHIGAN
MIDWEST 4-2721

Multi-Color Company

CELEBRATING ITS 60TH BIRTHDAY

Thanks Michigan Architects
For Making The Anniversary Possible,
And Extends Best Wishes
For A Successful Convention

- BLUE PRINTS
- WHITE PRINTS
- SEPIA TRANSPARENCIES
- PHOTOGRAPHIC RENDERINGS
- PHOTO MURALS
- TRACING CLOTH REPRODUCTIONS

3 CONVENIENT LOCATIONS SERVICING DETROIT & SUBURBAN AREAS

MAIN OFFICE
629 Woodward, Detroit 26
WOODWARD 1-0666

NEW CENTER OFFICE
126 Delaware, Detroit 2
TRINITY 5-0780

OAKLAND COUNTY OFFICE
4254 N. Woodward, RoyalOak
LINCOLN 2-8770

Pella

Casement Windows

WITH ROLSCREENS
WEATHER STRIPPING
AND DOUBLE GLAZING

FURNISHED ON MAGNUS MALLORY BURGESS BLOOMFIELD HILLS RESIDENCE

BY ALLIED HOME EQUIPMENT CO., INC.
12503 GRAND RIVER, DETROIT 4
WEBSTER 3-5189

COLAID ASPHALT PRODUCTS CO. DETROIT, MICHIGAN • UNIVERSITY 4-6310

Over a Quarter Century in Constructing Private and Industrial Drive Ways, Parking
Lots & Tennis Courts. Colaid Driveway for M. M. Burgess Residence Recent Example

American Roofing Co.

ESTABLISHED 1894

SHEET METAL & ROOFING CONTRACTORS

6445 Hildale Avenue
Detroit 34, Michigan
T Winbrook 3-5900

Duro Products

492 S. SAGINAW ST.
PONTIAC 19, MICH.
FEDERAL 2-4397

DURO MON-O-LECTRIC WATER SOFTENER WAS SELECTED
FOR THE M. M. BURGESS RESIDENCE, BLOOMFIELD HILLS, MICH.

UNITED BLOCK CO., INC.

MFG'S OF CINDER BLOCK & CONCRETE BLOCK
BUILDERS' SUPPLIES

19290 W. 8 Mile Rd., Detroit 19, Mich.
KEnwood 2-9300

CINDER BLOCK & BUILDERS' SUPPLIES FURNISHED FOR M. M. BURGESS RESIDENCE, BLOOMFIELD HILLS, MICH.

Do You Know About

All of These

NATCO CLAY PRODUCTS?

For Full and Complete Information

Call TRinity 3-0310

or Write to us at

NATCO CORPORATION

Formerly NATIONAL FIREPROOFING CORP.

2842 W. GRAND BLVD., DETROIT 2, MICHIGAN

General Offices—Pittsburgh 22, Pennsylvania

FOR INTERIOR WALLS

NATCO CERAMIC GLAZED VITRITILE
Decorative, 20 different colors
NATCO DRI-SPEEDWALL TILE
Buff, Manganese, Shale, Salt Glazed
NATCO NON-LOADBEARING TILE
Scored and unscored

FOR EXTERIOR WALLS

NATCO SCR BRICK
Red and Buff ranges
NATCO NORMAN FACE BRICK
Red and Buff ranges
NATCO DRI-SPEEDWALL TILE
Buff, Manganese, Shale, Salt Glazed
NATCO TEX DRI-WALL TILE
Red or buff textures—for homes
NATCO SPLIT-TEX ROMAN FACE BRICK
Red or buff textures—for ranch type homes
NATCO COMMON AND FACE BRICK
For all types of buildings
NATCO SPEED-A-BACKER TILE
For backing brick walls
NATCO SEGMENTILE AND SILO TILE
For storing grain, coal, sand, silage
NATCO LOADBEARING TILE
Scored for plaster or stucco
NATCO RAGGLE BLOCK OR FLASHING TILE
Seals roofs with parapet wall
NATCO SPEEDTILE
For loadbearing walls
NATCO BACKUP TILE
For backing brick walls

FOR FLOORS

NATCO RADIANTILE
For radiant heating
NATCOFLOR
For wide span floors
NATCO FLAT ARCH FLOOR TILE
For monumental type buildings
NATCO COMBINATION FLOOR TILE
For tile and concrete floors

FOR FIREPROOFING

NATCO GIRDER AND COLUMN COVERING

OTHER NATCO CLAY PRODUCTS

NATCO CLAY SEWER PIPE
NATCO CLAY FLUE LINING
NATCO CLAY DRAIN TILE

A. L. Oppenheimer Company

Fireproof Door Contractors

KALAMEIN, TINCLAD,
HOLLOW METAL DOORS & FRAMES

"OVERLY-GOODWIN" ALUMINUM &
STAINLESS STEEL ROOFING

See the new aluminum roof on
Wayne University Main Building

"AMERICAN" FLAGPOLES IN
ALUMINUM & STEEL

From 10 foot outriggers to
200 foot ground-set flagpoles

ROOF HATCHWAYS

PROJECTION BOOTH SHUTTERS

2211 Woodward Avenue

Detroit 1

WOodward 2-1170

Boosey

NO. 1205
SERIES



LOCKER
ROOM AND
SHOWER
DRAINS

Here's a durable, waterproof double drainage drain for showers and floor areas. Special clamping ring eliminates bolt holes through flashing — adjustable strainer heads — continuous seepage grooves provide more secondary seepage area — adjustable tailpieces are threaded standard iron pipe sizes to provide easy adjustment to standard floor thicknesses. Get complete details on this and other Boosey products. Write today.

SEND FOR COMPLETE BOOSEY CATALOG

NORMAN BOOSEY MFG. CO.
GENERAL SALES OFFICE
5281 AVERY AVE. • DETROIT 8, MICH.
Phone TYler 7-6117 Corner Kirby Ave.

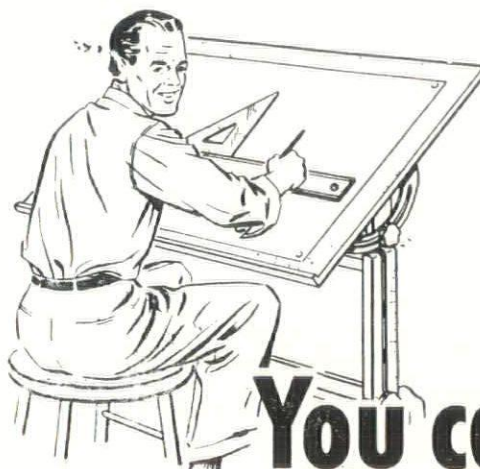

**You can't miss
when you Specify**

ALLENCO

1st* in Interior Fire Protection

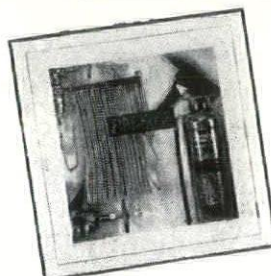

★ **Voted first choice by architects and engineers**
Annual surveys show ALLENCO is preferred 3 to 2 over next leading brand.

★ **Complete line, to meet every requirement**
Fire-fighting cabinet units and equipment, each in many forms.

★ **Easier selection of just what you want**
Each product, and its multiple forms, clearly defined to save your time.

★ **Proved reliability, known to all concerned**
Oldest line, probably most widely installed; well known by contractors, distributors, even "owners."



Ready Reference—12 page section in Sweet's
Consulting Service—gratis from 25 Sales Offices

A.I.A file 29e2—write for your copy, now

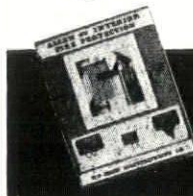

Established 1887

W. D. ALLEN Manufacturing Co.
CHICAGO 6 • NEW YORK 7

Tinsey Iron and Stair Works

STEEL STAIRS
STEEL FIRE ESCAPES
STEEL GRATING

8900 LYNDON
DETROIT 21, MICH. **Webster 3-7330**

SCHROEDER PAINT & GLASS CO.

GLASS & GLAZING ON
PIERCE ELEMENTARY SCHOOL
DETROIT, MICHIGAN

5914 Twelfth St.
Detroit 8, Mich.
Trinity 5-3500

Allied Painting & Decorating Co.

CONTRACTORS, INDUSTRIAL & COMMERCIAL

Plastering & Decorating on
Adas Shalom Synagogue
Detroit, Michigan

- BUILDING CLEANING
- STEAM CLEANING
- SAND BLASTING
- CAULKING

15756 Wyoming Avenue, Detroit 21, UN. 4-8059

AMERICAN TILE CO. QUALITY TILE WORK

TILE & TERRAZZO
CONTRACTORS FOR
ADAS SHALOM SYNAGOGUE
DETROIT, MICHIGAN

14730 W. SEVEN MILE RD., DETROIT 35, MICHIGAN
Vermont 8-1180

ROUTLEDGE ELECTRIC SHOP EST. 1929

ELECTRICAL CONTRACTORS
FOR
MAGNUS M. BURGESS RESIDENCE
COUNTRY CLUB DRIVE
BLOOMFIELD HILLS, MICHIGAN

15736 W. 7 Mile Rd., Detroit 35 - Vermont 7-9510

Fogo Electric Company ELECTRICAL CONTRACTORS

SPECIALIZING IN
INSTITUTIONAL AND
INDUSTRIAL WORK

19459 Sunset Street
Detroit 34, Michigan
Twinbrook 3-3200

MERCURY ROOFING & SHEET METAL CO.

ROOFING & SHEET METAL WORK
ON ADAS SHALOM SYNAGOGUE
DETROIT, MICHIGAN

567 LIVERNOIS AVE.
FERNDAL 20, MICH.
JORDAN 4-5707

H. F.
KLEIN
LANDSCAPE ARCHITECT
FOR
MAGNUS M. BURGESS RESIDENCE
COUNTRY CLUB DRIVE
BLOOMFIELD HILLS
MICHIGAN

321
WABEEK
BLDG.

Birmingham, Michigan

Midwest 4-1014

DISTRIBUTORS OF QUALITY

Power Plant Equipment



Fans — Unit Heaters — Air Washers — Pumps —
Cooling Towers — Ash Handling Systems — Boiler
Feed Regulators — Coal Scales — Soot Blowers —
Boiler Controls — Hot Water Heaters — Steel Heat-
ing Boilers — Vacuum Heating Pumps — Heating
Systems with Zone Controls — Heating Specialties
— Automatic Solenoid Valves — Float Valves — In-
sulation Products — Air Filters — Stokers — Steam
Traps — Regulators — Recorders — Welding Fit-
tings — Valves of all types and for every purpose.

The Coon-DeVisser Co.

2051 W. Lafayette
Detroit 16, Michigan
T Ashmoo 5-6000

HICKEY, SHAW & WINKLER, INC.

PLUMBING & HEATING
AND
POWER PLANT
INSTALLATIONS
VENTILATING
AND
AIR CONDITIONING

14855 Ward Avenue, Detroit 27, Michigan
Vermont 8-0500

GLASS BLOCK INSTALLATION

WILLIAM BORTOLOTTI & SONS

21070 COOLIDGE HIGHWAY

DETROIT 35, MICHIGAN

JORDAN 4-5913

before selecting BRICK or TILE See what STEVENS Offers

Visit our showroom or phone for Stevens Vitrified Face Brick and Stevens Structural Glazed and Unglazed Facing Tile.

Our complete line includes: Face Brick in every color and texture — Glazed Brick — Terra Cotta — Paving Brick and Stevens Structural Glazed and Unglazed Facing Floor Brick and Quarry Tile — Acid Brick — Anti-Hydro Waterproofing — Chem Brick.

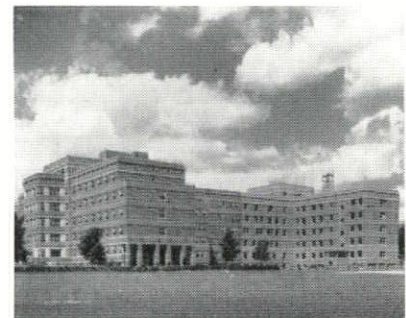

Grace Hospital Addition
Glazed tile furnished by
Frederic B. Stevens, Inc.

FREDERIC B. **STEVENS** INC.
1800 18th Street at West Vernor
DETROIT 16, MICHIGAN
Telephone TA. 5-0725

36th Year of Continuous Service

WESTERN WATERPROOFING COMPANY

OUTSTANDING CONSTRUCTION SERVICE

SUBSTRUCTURE WATERPROOFING ON PIERCE ELEMENTARY SCHOOL, DETROIT, MICH.

9960 Freeland, Detroit 27, Michigan - TExas 4-5550

IRONITE FOR BELOW-GRADE
WATERPROOFING

RESTO-CRETE FOR WATERPROOFING
& BUILDING RESTORATION

SPRAYCRETE FOR HIGH STRENGTH WATER
RESISTANT COATINGS & TOPPINGS

H. B. CULBERTSON COMPANY

**Detroit,
Michigan**



Malcomson, Fowler & Hammond, Inc., Architects

GENERAL CONTRACTORS

Lorne
PLUMBING & HEATING
PLUMBING HEATING VENTILATING
INC. POWER PIPING
ENGINEERS & CONTRACTORS
641 CONGRESS ST. W.
DETROIT MICH.

why you should specify diebold vault doors

Diebold

I N C O R P O R A T E D

4105 CASS AVE., DETROIT 1
TEmple 3-4477

Built to S.M.N.A. Specifications
Underwriters Laboratories Inspected

1. FOR YOU—Diebold maintains a vault door specialist in Detroit whose entire time is at your call and disposal.
2. FOR YOUR CLIENT—A direct factory branch and warehouse in Detroit with factory trained experts who can be reached any hour of the day or night means fast, personalized service when fire or burglars strike.
3. FOR THE CONTRACTOR who puts into brick and stone the building you have created—Our new non-grout doors have greater tolerances than any doors on the market, simplifying and speeding installation and really biting into the rising building costs.

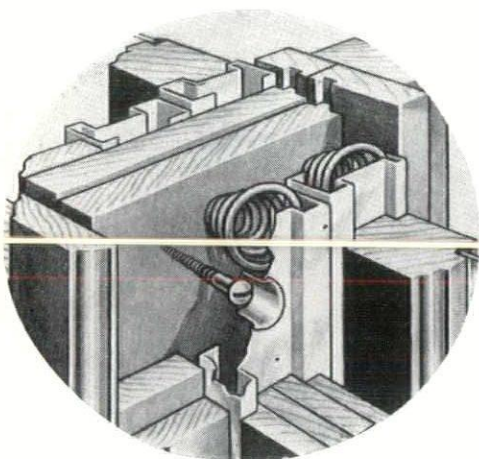

Removable
for better
Ventilation.



Completely
weather-
stripped . . .
Cozy.



Narrow
mullions . . .
More Daylight



Wood against
metal . . .
Free Acting.

"SIMPLICITY ITSELF" *The Mechanism of the New*
R. O. W. Wood Window Unit
Guarantees **PERFECT PERFORMANCE**



Manufactured & Distributed By

ROYAL OAK WHOLESALE CO.
216 East Harrison St., Royal Oak, Mich.
JOrdan 4-6593 — LIncoln 1-4400

FLINT SASH & DOOR CO.
Flint and Saginaw, Mich.
Flint 9-7661 — Saginaw 2-8174

NOW AVAILABLE

STRAN STEEL

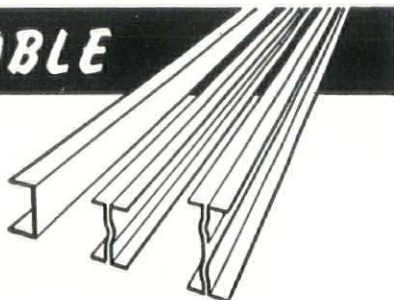

NAILABLE JOISTS AND LIGHT BEAMS

Lighter in weight than hot-rolled beams of
equal depth • Nailable for simple assembly

LA SALLE SUPPLY CORPORATION

STEEL FABRICATING DIVISION

6370 E. Davison, Detroit 12

TW. 1-7060

Stran-Steel framing is a building product of Great Lakes Steel Corporation



SUGGESTED USES—

Light trusses for pitched roofs or
flat roofs . . . purlins . . . girts . . . interior partition studs . . .
tool crib framing . . . shelving supports . . . loading platforms . . .
suspended ceiling framing . . . miscellaneous sheds . . . mezzanine
floors . . . interior structures within industrial
buildings . . . drying kilns . . . ventilating system
framing . . . duct work framing and supports.



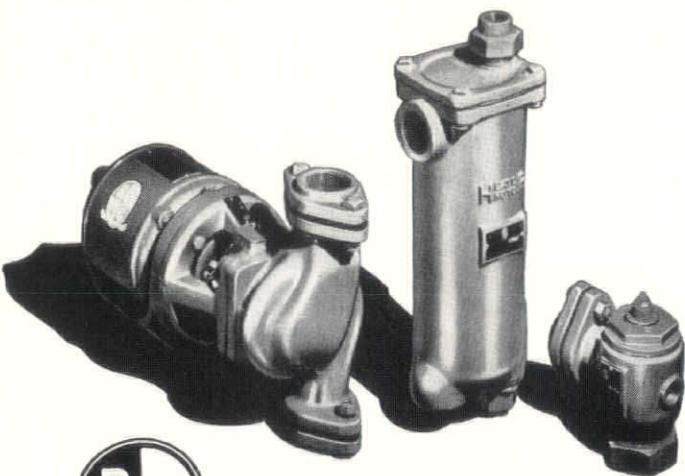

Hydro-Flo PRODUCTS

Everything for Forced Hot Water Heating

You benefit in two ways when you concentrate your purchases on Bell & Gossett **Hydro-Flo** Products. First, by a line of products recognized for their superiority of design and workmanship. Second, by utilizing a single source of supply which eliminates time-wasting shopping and gives you a completely integrated installation with one manufacturer's guarantee.

Distributed by

R. L. DEPPMANN COMPANY

DETROIT

GRAND RAPIDS

"So That's How You Do It!"

In the past 30 years,
how many times have you
said this to a

HARTY representative
when he told you the
HARTY way of doing it?

When you want to know
the latest and best
way of doing a door job,
call **TOwnsend** 8-6990,
and we will get a man out
to show you the **HARTY** way.

WHERE DEPENDABILITY IS PARAMOUNT,
SPECIFY **HARTY** DOORS

R. V. HARTY COMPANY INCORPORATED

1433 Sloman Avenue, Detroit 11, Michigan
TOwnsend 8-6990

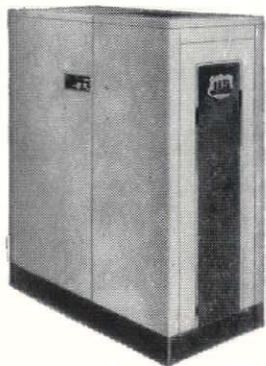

Everything for Heating

U.S.-12
All Fuels Boiler

U. S. heating equipment is preferred by many architects.

For buildings of any size; for oil, gas, hand-fired coal, or stoker;
for steam, hot water, warm air, or winter air conditioning—there
is a U. S. product to exactly fit your needs.

When you select U. S., you have the assurance of 61 years
leadership in the design, engineering and manufacture of high
efficiency, trouble-free heating equipment. All U. S. products are
styled for more attractive appearance in utility rooms, recreation
rooms, or basement installations.

Any heating contractor or engineer can furnish you with U. S.
heating equipment.

UNITED STATES RADIATOR CORPORATION
OVER 60 YEARS A GREAT NAME IN HEATING

Detroit Branch: 127 N. Campbell Street

R. K. MILWARD, Mgr., Vlnewood 1-2203

Architects . . .

are writing **Huron Masonry
Cement** into their specifica-
tions for mortar because
they are sure of getting a
consistent, rich color and
strong water-tight mortar
joints. They also know that
there are no ingredients in
Huron Masonry Cement
which can cause efflores-
cence.

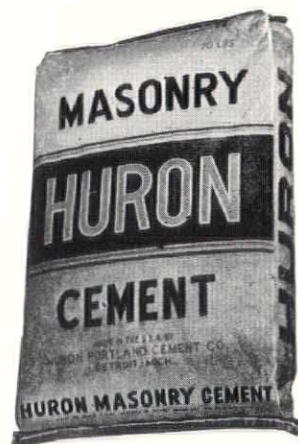

HURON

General Offices

Ford Building Detroit 26, Mich.



IN
DETROIT
AND
MICHIGAN

TITLE INSURANCE on
both Owner's and
Mortgagee's Policies
anywhere in Michigan.

ABSTRACTS prepared
and extended on lands
in Wayne, Oakland and
Macomb Counties.

TAX reports prepared
on condition of taxes
to real property located
in metropolitan Detroit.

ESCROW Agent in all
matters involving real
estate transactions.

THE OLDEST TITLE
INSURANCE COMPANY
IN MICHIGAN

**ABSTRACT AND TITLE
GUARANTY COMPANY**

735 GRISWOLD • OPPOSITE CITY HALL • WO 3-5810
5 BRANCHES TO SERVE YOU

JOHN E. GREEN CO.
INCORPORATED

Since 1909

MECHANICAL CONTRACTORS

PLUMBING, HEATING

INDUSTRIAL PIPING

FIRE PROTECTION SYSTEMS

220 Victor Avenue • Detroit 3
TOWNSend 8-2400

LIGHTING

POWER

W. D. GALE, Inc.

ELECTRICAL CONTRACTORS
EST. 1908

TEexas 4-2300

DETROIT



**CADILLAC
GLASS
CO**

2570 HART, DETROIT 14
VA 1-7200

New — Practical — Time-Saving . . .



STREAMLINED SPECIFICATIONS STANDARDS

Volume I
(Architectural) by BEN JOHN SMALL, A. I. A.

Here is the most valuable time-saver ever published for the architectural specifying team! Uniquely designed in three handy, easy-to-detach pads, this volume contains all the specifications necessary for the contract, site work, carpentry and other structural work, masonry, weather protection, metal work and finishing of a building. All are grouped into 63 alphabetically arranged sections, are numbered for quick reference or separate filing, and are printed on only one side of a page in double-spaced elite typewriter type. Nowhere else will you find these amazing streamlined specifications in such easy-to-use form!

1952, 1000 SHEETS — 3 8½x11" PADS, \$20.00

Order your copy directly from

MONTHLY BULLETIN

120 Madison Avenue

Detroit 26, Michigan

G. FORTE

COMPANY

General Mason Contractor

**SPECIALIZING IN GLASS
BLOCK INSTALLATION**



3692 WAYBURN
DETROIT, MICH.
TUXEDO 2-2197

E. J. Anderson Co.

Representing

SLOAN VALVE CO.

Flush Valves

CHICAGO PUMP CO.

Centrifugal Pumps

and

Sewage Treatment

Equipment

ELKHART BRASS MFG. CO.

Fire Protection

Equipment

14 Smith Street, Detroit 2, Michigan

TRinity 2-7085

TRinity 5-4899

STANDARD BUILDING PRODUCTS COMPANY

NAMES YOU'VE SPECIFIED FOR YEARS NOW BRING
YOU THE INDUSTRIES

THE GENERAL
BRONZE

ALUMINUM
SLIDING
WINDOW

WOODALL-
INDUSTRIES'
SLIDING CLOSET
DOORS

"Michigan's Largest
Warehouse Stock of
All Types of Alum-
inum Windows."

LOWEST COSTS
GLIDE-ALL

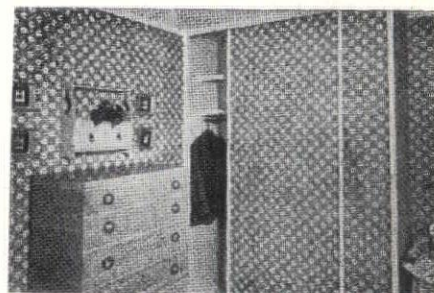

ALWINTITE

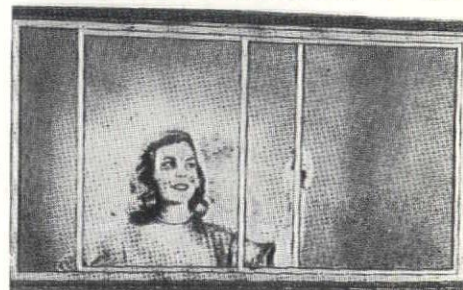

14200 CLOVERDALE

WEbster 3-2618

DETROIT 4, MICHIGAN

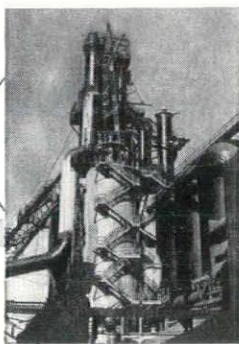

The Mack IRON WORKS COMPANY

• STEEL FABRICATION •

BRONZE
ALUMINUM

SANDUSKY, OHIO.

B & L Electric Company

ELECTRICAL CONTRACTORS

18424 Fitzpatrick Ave.
Detroit 28, Michigan
Vermont 7-3800

ENGINEERING & CONSTRUCTION

L. L. McCONACHIE CO.

MECHANICAL CONTRACTORS

DETROIT, MICHIGAN



ESTABLISHED 1920

GLASSLATE INC., Youngstown, Ohio announces the purchase of the complete assets and inventory of the Glassboard of Canfield, Ohio and will continue to manufacture premium chalkboard and corkboard for schools, churches and industry. Address all inquiries to

GLASSLATE INC.
5150 HOPKINS ROAD
YOUNGSTOWN, OHIO

SPECIALISTS IN HIGH GRADE MILLWORK

Established 1906

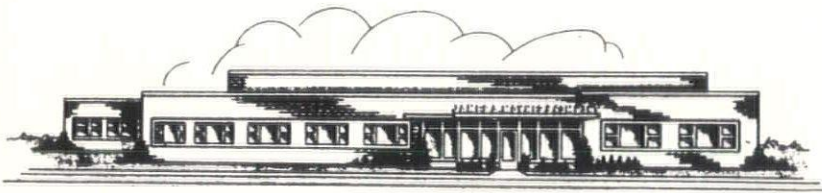

19640 Charleston Avenue
Detroit 3, Michigan

Twinbrook 3-9200

JAMES A. MOYNES & COMPANY

MC DONNELL BROTHERS, INC.

REPRESENTING KERRIGAN IRON WORKS, INC.

Steel Gratings Stair Treads

3930 LONYO RD., DETROIT 10

LU. 1-4550

MEMBER



MARBLE INSTITUTE OF AMERICA, INC.

WOLVERINE MARBLE CO.

DOMESTIC & IMPORTED MARBLES FOR ALL FINE BUILDING PROJECTS

SERVICE
SINCE
1923

OFFICE & FACTORY

14269 FLEMING AVE.

AT DET. T.R.R.

DETROIT 12, MICHIGAN

Townsend 8-7113

CENTURY BRICK COMPANY

face brick

norman - roman and standard size - pc glass block - chem brick

for beauty and permanence

better brick builds better buildings

14900 LINWOOD AVENUE, DETROIT 21, MICHIGAN

UNiversity 1-8200

wallace candler, inc.

commercial and industrial
roofing & sheet metal service

9000 roselawn

webster 3-7544, detroit 4

Lerner-Linden Construction Co.

General Contractors
for
Adas Shalom Synagogue
Detroit, Michigan

21701 REPUBLIC STREET
OAK PARK 37, MICHIGAN
LINCOLN 6-3440

DURAKO PAINT

was used on the

GOODYEAR TIRE & RUBBER
MANUFACTURING PLANT
TOPEKA, KANSAS

Clemmer Construction Co., Akron, Ohio
General Contractors

Arthur Painting Co., Akron, Ohio
Painting Contractors

DURAKO PAINT AND COLOR CORPORATION, DETROIT, MICH.

For over half a century Detroit's quality roofer

Robert Hutton & Co. Inc.
ROOFING AND SHEET METAL CONTRACTORS

622 FORT ST. E. • DETROIT 26 • WOODWARD 2-1073
JOHNS-MANVILLE PRODUCTS



SHADE SCREENS ON THREE RIVERS HOSPITAL

Room temperature was reduced 8° by the use of Kaufmann Aluminum Combination Windows with shade screens. Glass block openings, which throw off too much heat, are now being fitted with shade screens.

KAUFMANN CORPORATION

17210 GABLE - DETROIT 12, MICHIGAN - TW. 3-2000

The Mark  of Quality

ALUMINUM ACCORDION INSULATION

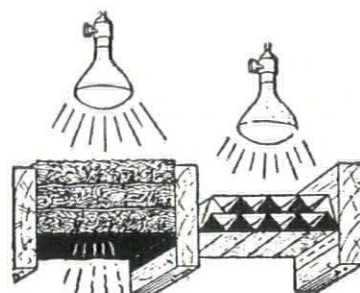

REFLECTIVE INSULATION COMPANY

2783 East Grand Blvd.
Detroit 11, Michigan
TRinity 5-4220

WARM — 3 Semi-Thick Batts. Type 6 Infra — COLD

TYPE 6 EQUALS

4 3/5" OF ROCKWOOL
Upward Heat Flow (Winter)

9" ROCKWOOL
Downward Heat Flow
(Summer)

5 5/8" ROCKWOOL
Wall Heat Flow

INVESTIGATE BEFORE YOU INSULATE

Thomas Brick & Tile Co.

14360 Livernois Ave.
Detroit 4, Michigan

FACE BRICK — GLAZED
BRICK — PAVING
BRICK — ACID BRICK
— REFRACTORY BRICK
AND CEMENTS — CUP-
PLES ALUMINUM WIN-
DOWS — WARE ALUM-
INUM WINDOWS

Est. 1896

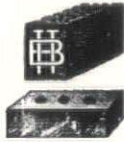

Telephone
TOWnsend 8-1354

are you sure?

THAT YOU ARE DESIGNING
YOUR STRUCTURES WITHIN
THE LIMITATIONS OF THE
SOIL STRENGTH OF THE SITE

if not

HAVE A SOIL INVESTIGATION
MADE BY

MICHIGAN DRILLING CO.

13911 Prairie Ave., Detroit 4, Michigan

ALSO DIAMOND CONCRETE & ROCK CORE DRILLING

NEON *and* METAL LETTERS
Lona SIGN CO.
6209 HAMILTON AVE.
DETROIT 2, MICH.

PORCELAIN • STAINLESS • ALUMINUM

THE
JOHN H. BUSBY
C O M P A N Y

E L E C T R I C A L
C O N T R A C T O R S

826 Cherry Street
Detroit 1, Mich.
W O O D W A R D 1-1681

HAMILL

ELECTRIC COMPANY

Electrical Contracting Engineers

2921 EAST GRAND BOULEVARD
DETROIT, (2) MICH.

TRinity 1-2650

On Top Since '79
J. D. Candler
ROOFING COMPANY, INC.
551 E. VERNOR HWY. • DETROIT
D. W. CANDLER • DR. C. L. CANDLER

ROOFING AND
SHEET METAL
WORK
INDUSTRIAL AND
RESIDENTIAL
NEW ROOFS —
ASPHALT
SHINGLES
COMPLETE
ROOFING AND
SHEET METAL
REPAIRS FOR
OVER 72 YEARS



STERLING STRUCTURAL STEEL CO.

Structural and
Miscellaneous
Iron Work

FABRICATORS AND ERECTORS
OF STRUCTURAL STEEL FOR
OVER TWENTY-SIX YEARS.

12700 LYNDON
AT MEYERS ROAD
DETROIT 27, MICH.
VE. 8-0230

*“depend on
a dependable
name”*

JOHN A. MERCIER BRICK COMPANY

3895 Roulo Ave., Dearborn
VI. 1-0761

Manufacturer and Distributor

Mercrete
SLAG BLOCK
Lighter in Weight
SLAG BRICK
Lighter in Color

QUALITY FACE BRICK

*“specify
the best”*

rentals

Backhoe Machines
Bulldozers
Air Compressors
Trenching Machines

g. a. odien equipment co.

1935 McGRAW AVE.
DETROIT 8, MICH.

TYler 4-0100

VIKING SPRINKLER COMPANY

Manufacturers and Contractors

UNDERWRITER APPROVED "VIKING"
DEVICES FOR MORE POSITIVE PRO-
TECTION AGAINST FIRE LOSS

This new Flush Sprinkler is available
where appearance is important. It is
modern, efficient fire protection for
today's offices, display rooms and lo-
cations of ultra design.

*Let us show you these
modern installations*



4612 Woodward Ave., Detroit 1
TE. 1-9604

315 Allen St., N. W.,
Grand Rapids 4
Tel. 9-6341

Winkworth Fuel & Supply Company

Sand
Gravel
Cement
Plastering Materials
And
Transit Mixed Concrete

8829 WEST JEFFERSON AVE.
DETROIT 17, MICHIGAN

VInewood 2-4000

Maurice V. Rogers Company

GENERAL
CONSTRUCTION

CUSTOM RESIDENTIAL
COMMERCIAL BUILDING

UNiversity 3-3171
15849 WYOMING AVE.
DETROIT 21, MICHIGAN



H

HANLEY COMPANY

Established 1893

LARGEST MANUFACTURERS
OF GLAZED AND FACE BRICK
IN THE EAST

(Capacity 7,000,000 Units Per Mo.)

FACE BRICK
GLAZED BRICK
ACID BRICK
UNGLAZED FACING TILE
GLAZED FACING TILE
QUARRY TILE
FLOOR BRICK

E. F. Zerga, Mgr.

14523 SCHAEFER HWY., DETROIT 27

VERmont 7-3200



B Roadway 3-2500

WALTER L. COUSE & CO.

Engineers & Contractors

12740 LYNDON AVENUE

DETROIT 27, MICHIGAN

Heineman & Lovett Co.

WATERPROOFING
ENGINEERS AND
CONTRACTORS

GENUINE
IRON BOND
SYSTEMS

For Basements, Pools, Tanks
And Other Sub Structures

HI-TEX
CEMENT
COATINGS

Restoring Concrete & Masonry
Super Structures, Cement Coating
For Waterproofing & Decoration

5327 Tireman Ave.
Detroit 4, Michigan
TYler 6-1226

Ray T. Lyons Co.

'Our 24th Year'

Distributors

LUDMAN Aluminum Windows &
Jalousies

MIAMI Medicine Cabinets,
Mirrors & Accessories

BROAN Ventilating Fans &
Electric Heaters

WASCO Copper Flashings

WASCOLITE Plexiglas Skylights

KITCHEN-MAID Kitchen Cabinets

PENNSYLVANIA, NEW YORK
Flagstone

VERMONT Colored Slate Roofing
& Floors

CRAB ORCHARD Tennessee
Stone

LANNON-WISCONSIN
Veneer Stone

2457 WOODWARD AVENUE
DETROIT, MICHIGAN
WO. 3-7418 • WO. 3-7419

michigan society of architects

Tile & Terrazzo

GIBRALTOR FLOORS, INC.

Quarry Tile

48 W. STATE FAIR AVE.

DETROIT 3, MICHIGAN

FOrest 6-0100

H. H. Dickinson Company

COMPLETE
BUILDERS'
SUPPLIES

OFFICE:
5785 Hamilton Avenue

WAREHOUSE:
9940 Roselawn Avenue

PHONE:
WEbster 3-6263

POST OFFICE BOX:
#218 - Detroit 2, Michigan

GYPSUM CONSTRUCTORS, INC.

5905 MIDDLEBELT ROAD

GARDEN CITY, MICH.

MIDDLEBELT 5513

GYPSUM ROOF DECKS — POURED & PRE-CAST

FAST DEPENDABLE SERVICE

DARIN & ARMSTRONG, INC.

General Contractors



DETROIT 3, MICHIGAN

THE DUNN - RAINEY COMPANY

Manufacturers

"DURA-GLAZE" ELASTIC GLAZING COMPOUNDS

"DURA-SEAL" ELASTIC CAULKING COMPOUNDS

METAL AND WOOD SASH PUTTY

4461 W. Jefferson Ave.

Detroit 9, Michigan

Telephone TA. 5-7156

WHITCOMB-BAUER FLOORING CO.

Office and Warehouse

10301 LYNDON at GRIGGS

Detroit 21, Mich.

WEbster 3-4320

HARDWOOD FLOORING (Hard Maple - Beech - Birch - Oak) — MASTIC SET —
NAILED — COMPLETE INSTALLATIONS — IRONBOUND Continuous Strip
Hard Maple - Edge Grain - Flat Grain.

For 24 Years Specialists in Industrial and Fine Wood Floor Installations

F. H. MARTIN CONSTRUCTION CO.

955 E. JEFFERSON AVE. DETROIT 7, MICHIGAN

WOODWARD 1-4890

M. DEN BRAVEN CO. established 1912

SHEET METAL
VENTILATING
AIR CONDITIONING

9080 ALPINE AVENUE
DETROIT 4, MICHIGAN
WE. 3-7494-5-6



**m o y n a h a n
b r o n z e
c o . , i n c .**

**ORNAMENTAL
METALS**

flat rock, mich., du. 2-3234 • detroit office, 9545 grand river, te. 4-2198

R. L. SPITZLEY HEATING CO., Incorporated

SPITZLEY RETTENMIER SHEET METAL CO., SUBSIDIARY

1200 FORT ST. WEST, DETROIT 26, MICHIGAN • WOODWARD 1-0840

HEATING
PLUMBING
INDUSTRIAL PIPING
AIR CONDITIONING
VENTILATING
PIPE & SHEET METAL
FABRICATION

JOHN L. MITCHELL COMPANY

120 MADISON AVENUE - DETROIT 28 MICHIGAN • WOODWARD 3-7270

Manufacturers' Representatives

AETNA

SANDELL

VOGEL-PETERSON

EMCO

ALUMINUM AND ARCHITECTURAL METALS CO.



MISCELLANEOUS IRON AND ORNAMENTAL METAL WORK
ALUMINUM, BRONZE, AND STAINLESS STEEL
STEEL STAIRS

1974 Franklin Street, Detroit 7, Michigan • LORAIN 7-6880

GLANZ & KILLIAN CO.

Contractors — PLUMBING • HEATING • VENTILATING

FIRE PROTECTION SPRINKLER SYSTEMS

1761 W. FOREST AVE.
DETROIT 8, MICHIGAN
TEMPLE 1-7820

GENERAL CONSTRUCTION - BUILDING ALTERATIONS - DEMOLITION - FOUNDATIONS
PRESS ERECTING - MACHINERY MOVING - CRANE AND CONVEYOR INSTALLATIONS
PROCESS WIRING & PIPING - WAREHOUSING - STEEL FABRICATION - EXPORT PACKAGING



COMMERCIAL CONTRACTING CORPORATION • General Contractors

12160 CLOVERDALE • DETROIT 4, MICHIGAN • TEXAS 4-7400

Turner-Brooks, Inc.

Floor Covering and Acoustical Contractors

9910-30 DEXTER BOULEVARD

DETROIT 6, MICHIGAN

TOwnsend 8-2470

OTTO H. SAUER CO.

General Building Contractors

Churches, Commercial, Custom Residential

5735 Rohns Avenue

Detroit 13, Michigan

WAlnut 1-3054

ben t. young waterproofing co.

bituminous waterproofing
and dampproofing

TO. 9-3227

TO. 9-0047

427 W. SEVEN MILE ROAD, DETROIT 3, MICHIGAN

ENGINEERING • MATERIAL • INSTALLATION

N. W. Hamill Co.

Caulking
Tuck-Pointing
Weatherstrips

407 EAST FORT ST.

DETROIT 26

WOodward 1-0110

ATLANTIC METAL PRODUCTS, INC.
• Hollow Metal Doors & Frames
• Kelamein & Tincled Doors

KANE MFG. CO.
• Light Proof Shades

VENTILOUVRE CO.
• Louvres

GENERAL LEAD CONSTRUCTION CO.
X-Ray Protection • Engineering
Fabrication • Installation

UNIVERSAL WINDOW CO.
Donovan Awning Type Windows

THE KAWNEER COMPANY
Institutional Entrances
Aluminum Flush Doors

M. H. WILKINS CO.

*Structural Steel and Steel Joists
Fabricated and Erected*

20501 HOOVER, DETROIT 5

LAkeview 6-1000

GYPSUM ROOF DECKS

Fireproof
Lightweight
Insulating

hoge-warren-zimmermann co.

E. C. HOGE — J. H. HOGE
5300 Vine St., Cincinnati 17, Ohio
Avon 5621

ALFRED W. WARREN
111 Washington St., Chicago 1, Illinois
State 2-8029

JOHN S. M. ZIMMERMANN
4500 E. Nevada Ave., Detroit 34, Mich.
TWinbrook 2-5421

HEATING
REFRIGERATION
AIR CONDITIONING



Mechanical Heat & Cold Inc.

12320 HAMILTON AVE., DETROIT 3

PHONE TO. 8-9600

REPRESENTING

- J. A. ZURN MFG. CO.
Zurn system for supporting wall type plumbing fixtures, floor & roof drains, greaseptors, solids interceptors, swimming pool equipment.
- CHICAGO FAUCET CO.
The Ultimate Faucet
- W. D. ALLEN MFG. CO.
Fire Protection Equipment
- IMPERIAL BRASS MFG. CO.
Watrous Flush Valves and Soap Dispensers

Mulcahy & Collins • Detroit • Grand Rapids

RAY W. COVEY

Registered PROFESSIONAL ENGINEER
STRUCTURAL ENGINEER

Structural
Engineering Service
Capable and Dependable

828 MICHIGAN BUILDING
DETROIT 26, MICHIGAN
WOODWARD 1-6143



Acorn Iron Works INCORPORATED

FABRICATORS & ERECTORS OF STRUCTURAL
STEEL AND MISCELLANEOUS IRON

9260 Freeland Avenue, Detroit 28 • WE. 3-8672

Since 1907

FABRICATION & ERECTION

STRUCTURAL STEEL
CLEAR SPAN JOISTS
STAIRS
PLATFORMS
MISCELLANEOUS
WORK

Chapper Iron Works, Inc.

12801 Auburn Avenue • Detroit 23, Michigan
VERmont 7-6611

Ceramic Tile and Marble Work

In Bloomfield Hills Residence
of Magnus Mallory Burgess

Palombit Tile Company

9750 Grinnell Avenue
Detroit 13, Michigan
WAlnut 2-2658

**"The STEP that's AHEAD
of the times"**

**DODGE
VINYL
CORK
TILE**

charles preston associates
19803 w. menichols rd. detroit 19
kenwood 3-0338

R. E. LEGGETTE CO.

Celotex Acoustical Products
Corrulux-Reinforced Plastic Sheets
Sanymetal Toilet Partitions
Ra-Tox Doors

6425 W. Vernor Hwy., Detroit 9, Mich., VInewood 3-4060

turner engineering company

ELECTRICAL
CONSTRUCTION
FOR 38 YEARS

464 Brainard Street
Detroit 1, Michigan
TEmple 1-0470

Michigan's Largest
Underground
Lawn Irrigation
Contractor

Complete Plan &
Specification
Service

A. J. Miller,
Civil Engineer

A. J. MILLER, Inc.

ESTABLISHED 1923

2337 W. McNichols Rd., Detroit 21 UN. 1-3393

N. MASON COMPANY

Building Restoration Engineers

- CONCRETE RESTORATION
- WATERPROOFING
- TUCK POINTING
- CAULKING
- WATER BLAST CLEANING
- SAND BLAST CLEANING
- BRUSH AND SPRAY PAINTING

Swing Stage, Licensed Steeple Jack & Portable Facilities for Any Job
900 22nd Street, Detroit 16 TAshmoo 5-6722

AUTOMATIC PERIODIC FIRING

of the Incinerator
with flame failure protection

The Donley Safety Gas Burner, for use in Incinerators as used in homes, apartments, schools, stores and hospitals includes in ONE PACKAGE a safety device that shuts off the gas when pilot is not burning.

The Burner consists of two main parts:

A: Pilot, main burner, valves, pipes and wires. If desired, an electric timer for periodically turning the gas off or on. All are mounted in a box attached to front of the Incinerator by bolting to a collar built into the masonry. Box is 15¼ by 7¼ by 6 in., and has hinged cover which can be locked, if desired, to prevent tampering.

B: A Heating Spreader that conducts the gas heat into and across the combustion chamber.

Descriptive literature yours for the asking

THE DONLEY BROTHERS COMPANY
13951 Miles Ave., Cleveland 5, Ohio

DETROIT ACOUSTICAL CONTRACTING COMPANY

17137 James Couzens Highway • Detroit 35, Michigan • UNiversity 4-7888

Belden Brick "Since 1885"

for color, texture & quality

STARK GLAZED TILE

P. C. GLASS BLOCK

THE BELDEN-STARK BRICK COMPANY
"michigan's foremost brick company"

WEST SIDE YARD

14305 Livernois Ave., Detroit 4, TE. 4-4792

EAST SIDE YARD

22445 Groesbeck Hwy., PR. 7-1770



HOTEL TULLER

First thing to do in Detroit is check in at Hotel Tuller! You'll enjoy every minute. Newly modernized. Beautifully decorated. Within walking distance of all downtown stores, theatres and business activities . . . yet, you enjoy the ever-green atmosphere of Grand Circus Park . . . The Tuller Coffee Shop or Cafeteria for excellent food modestly priced.

COCKTAIL
LOUNGE
ONE OF
DETROIT'S
FINEST

Harry E. Paulsen,
General Manager

800 ROOMS **\$350**
With Bath From

DETROIT

— SINCE 1884 —

LUMBER COMPANY

RESTRICK

14400 WYOMING AVENUE
DETROIT 21, MICHIGAN

WE. 3-4830



F. M. SIBLEY
LUMBER CO.
LO. 7-5100

6460 Kercheval Avenue
Detroit 14, Mich.

Wm. F. Back
LUMBER CO. 5172 ST. JEAN AVENUE
DETROIT 13, MICHIGAN WA 1-9460

GRACE HARBO
Lumber Comp

13833 West Chicago
DETROIT 28, MICH.

ESTABLISHED
WE 3-4913

this is the firm

**that
never stands
still**

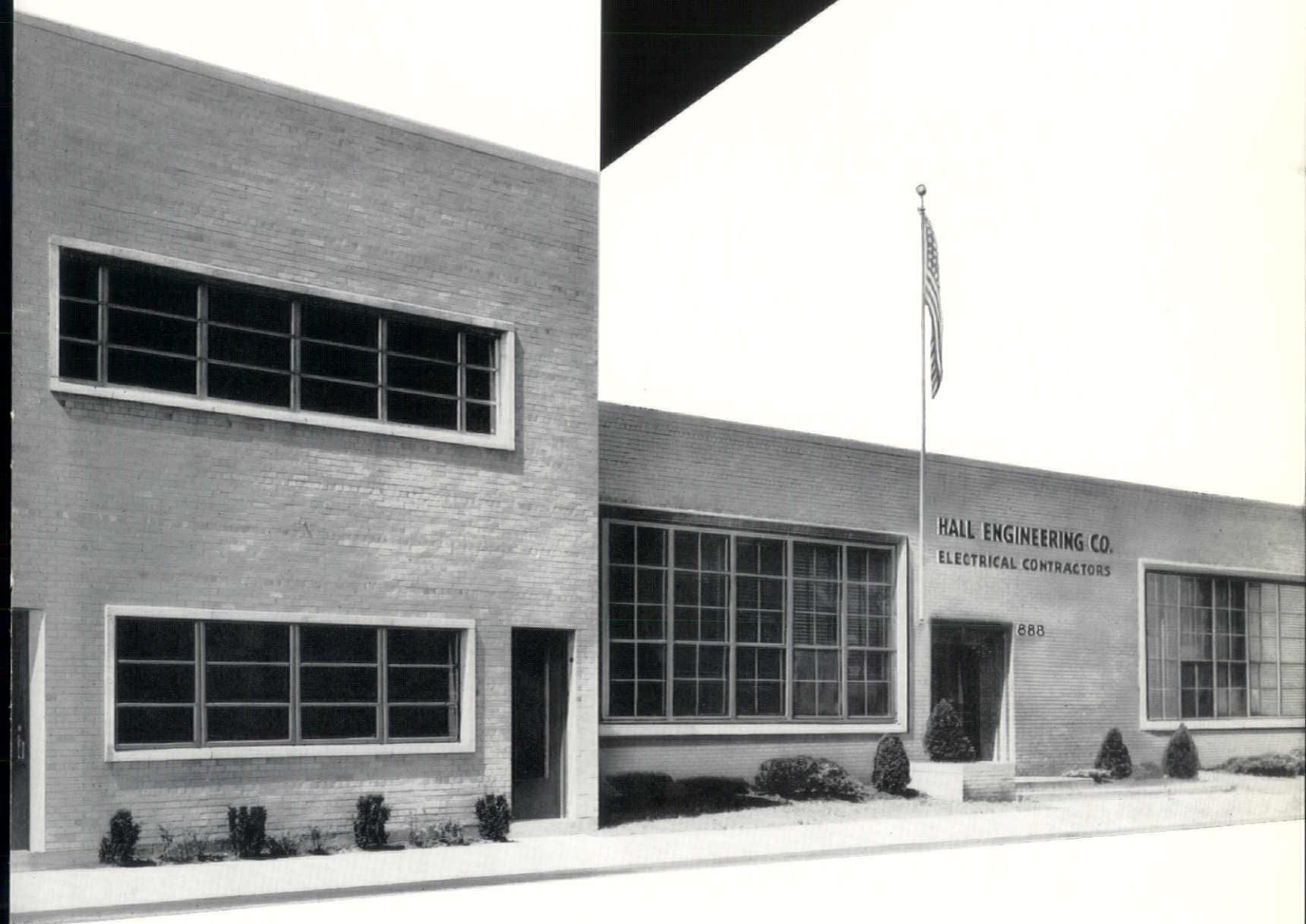

*A bright new building at 888 W. Baltimore, Detroit, is the nerve center for the
Hall Engineering Company, electrical contractors.*

*In this center, trained, energetic administrators and engineer estimators
analyze every task and synchronize every movement of craftsmen in the
field to assure a high level of efficiency in every Hall installation.*

*The Hall record of accomplishment, which includes some of the largest and
most complex installations in the Detroit region, is the testimony of this efficiency.*

Hall Engineering Company

ELECTRICAL CONTRACTORS
888 W. BALTIMORE • DETROIT 2
TRinity 1-8200

Rolling Metal Doors

Provide Removable Dividing Wall in School Gymnasium!

The six aluminum rolling doors illustrated here, which form a dividing wall in a school gymnasium, are electrically controlled by push-buttons on a single panel. When the doors are fully opened, the mullions between doors on the main floor are moved out of the way by means of an overhead track and nested at either side, leaving the entire gymnasium floor clear.

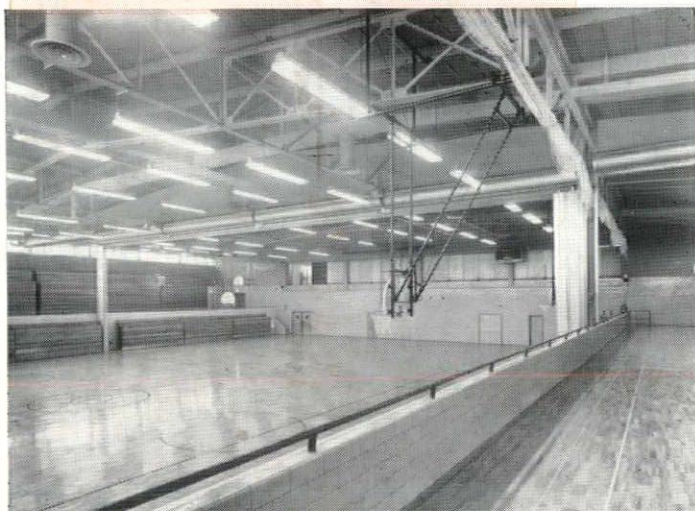

Rolling Metal Doors with movable mullions prove to be ideal for a removable dividing wall in the gymnasium of a modern high school. In this particular installation, four power operated rolling doors are employed in the main floor area . . . two more power operated rolling doors are employed to divide the balcony on either side of the gymnasium floor, thus dividing the gymnasium into two entirely separate parts—which is desirable on many occasions in present-day usage. All visible parts of the six rolling doors, were manufactured in aluminum. Similar installations can be made in stainless steel, or in enamel coated galvanized steel which may be painted after erection to harmonize with a general decorative scheme. For high quality Rolling Metal Doors, and Underwriters' Labeled Rolling Steel Fire Doors and window Shutters, see Mahon's Insert in Sweet's Files, or write for Catalog G-53. Inquiries relative to special purpose doors, and installations such as the one illustrated here, should be addressed to the home office in Detroit for prompt attention.

THE R. C. MAHON COMPANY

Detroit 34, Michigan • Chicago 4, Illinois • Representatives in all Principal Cities
Manufacturers of Rolling Steel Doors, Grilles, and Automatic Closing Underwriters' Labeled Rolling Steel Doors and Fire Shutters; Insulated Metal Walls and Wall Panels; Steel Deck for Roofs, Partitions, and Permanent Concrete Floor Forms.

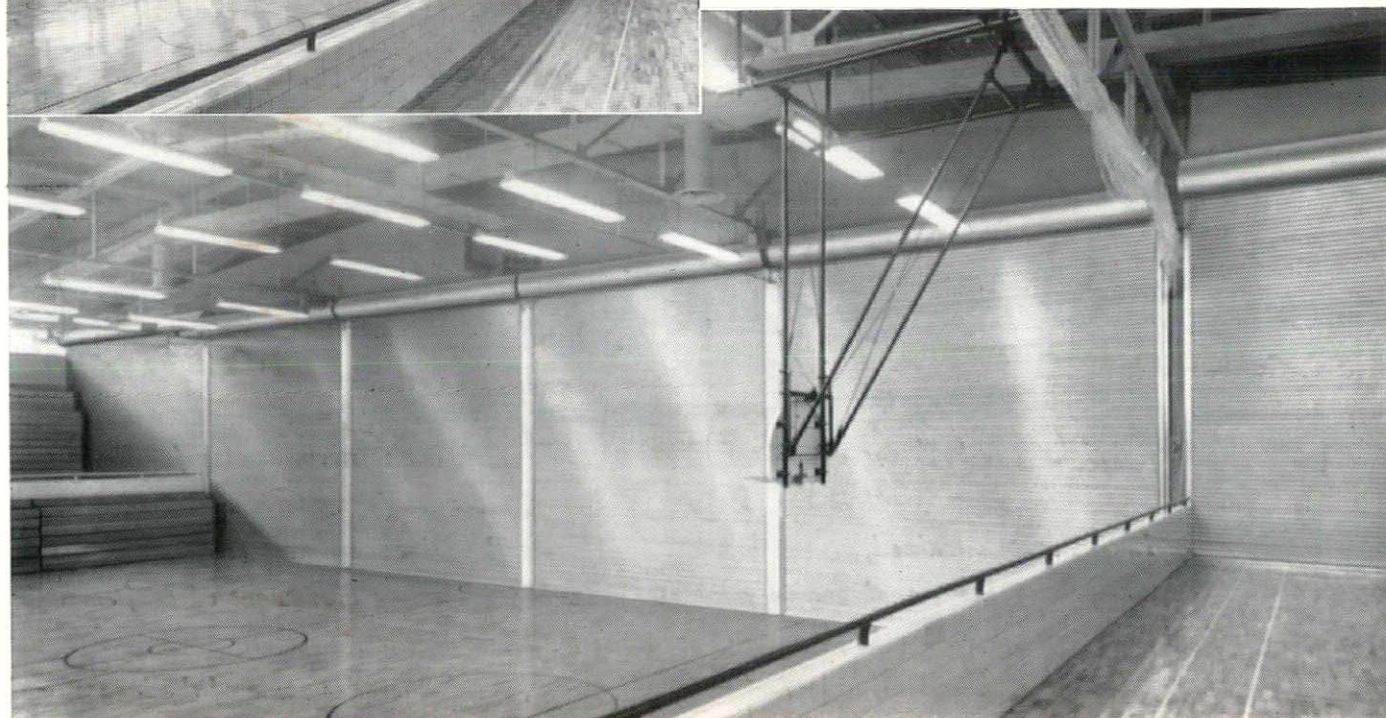

ROLLING STEEL DOORS, SHUTTERS AND GRILLES TO MEET EVERY REQUIREMENT

Interior view of Gymnasium in the new Birmingham High School, Birmingham, Michigan. Swanson Associates, Bloomfield Hills, Michigan, Architects. Cunningham-Limp Company, Detroit, Michigan, General Contractors.

MAHON