

Hawaii Pacific Architecture



Green Architecture

BULK RATE
U.S. POSTAGE
PAID
Permit No. 1235
Honolulu, Hawaii

XXXXXXXXXXXXXXXXXXXXS-DIGIT 96816
ALAN H. NEMIROFF
1465 MOKUNA PL
HONOLULU HI 96816-2715

PMP Company, Ltd., Publishers
1034 Kiliani Ave., Ste. 108
Wahala, HI 96786

Market Place

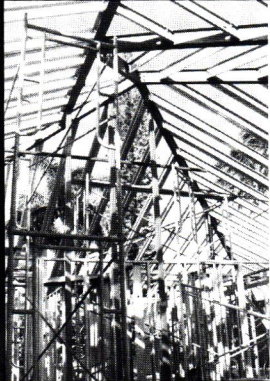

Expert in

Steel Framing

or wood framing
custom homes
& commercial buildings
tel: 255-5777

57 Builders Ltd
GENERAL CONTRACTOR LIC. BC 20825



Advanced Roofing Technology, Inc.

Hawaii's Representatives of
Quality Roofing/Waterproofing
and Related Construction
Materials

With Advanced Roofing Technology...
"Your building can wear a roof that fits!"

Ph. 235-5542 • Fx 235-5543

Visit our new web site
www.advanced-roofing.com

46-431 D Kahuhipa St.
Kaneohe, Hawaii 96744



CONCRETE CREATIONS
of Hawaii, Inc.

**OUTDOOR
INDOOR
CONCRETE
FURNITURE**



- Planters
 - Benches
 - Tables
 - Custom Window Sills
 - Ash Urns
 - Trash Receptacles
 - Custom Signs
- P: 682-4300**
F: 682-4120

Call us for
our FREE
catalog.

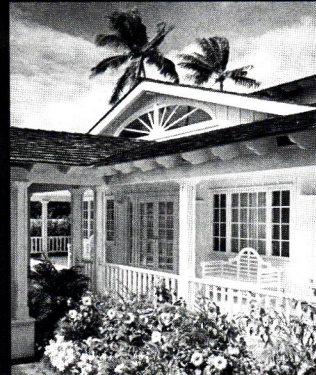

KAHALA CONSTRUCTION

Remodeling Quality
Neighborhoods Since 1981

737-7757

Lic. #BC-16706

Our 23rd Year

Known for Quality since 1976



Lic. #B 8458

JW Inc.

**Commercial & Residential
New & Remodel**

630 Laumaka Street • Honolulu 96819
Phone 841-5888 • Fax 842-5941

Hawaii's VIA APPIA, Ltd.

dba  **MARMOL**

Large Local Stock of
TILES & SLABS

Fabrication & Installation Available

Marble • Granite • Limestone • Travertine • Slate • Sandstone

SHOWROOM/SHOP

120 Mokauea Street

PH: 528-5533

FAX: 528-5503

Lic. C-220054

NATURALS • TEXTILES • METALS • VINYL

W ALL COVERING

The Preferred Source of Architects and Designers.

ARCHITECTURAL SURFACES INC.

Gentry Pacific Center, Suite 217E, 560 N. Nimitz Hwy., Honolulu, HI 96817
523-7866 • 1-800-523-7886 • Fax 523-8199

PMP
Publishing
Company, Ltd.

Reaching Hawaii Professionals Statewide

Advertise in

Hawaii Pacific Architecture

Pacific Rim Specification Standards

Hawaii Realtor® Journal • Association Directories

Parade of Homes Guide

Call

621-8200

CONTENTS

GREEN ARCHITECTURE

- 5 **"Down to Earth" Housing**
Soil-cement bricks as a building alternative
By Dr. Bruce Etherington, FAIA
- 9 **Saving Energy Economically**
Choices now and for the future
by Nick H. Huddleston, AIA
- 12 **Going Green in Hawaii**
Building homes for resource efficiency
by Alan Ewell
- 16 **Recycling Construction Waste**
From garbage to greenbacks
by Gail Suzuki-Jones, Assoc. AIA

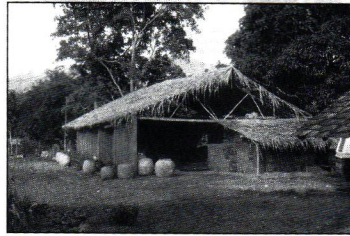

5 "Down to Earth" Housing

STEEL AND STRUCTURAL MATERIALS

- 17 **Steel as a Selling Point**
Ocean Pointe commits to steel framing
By John White

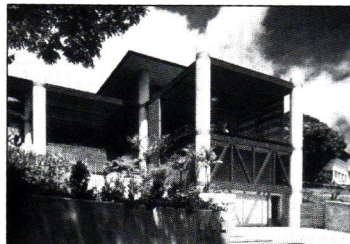

18 AIA Honolulu 1998 Design Award

DEPARTMENTS

- 18 **AIA Honolulu 1998 Design Award**
Jeffrey Nishi & Associates/Architects

Pacific Rim SPECIFICATION STANDARDS
Special Section: Cladding
pgs. 19 - 22

IN THIS ISSUE...

According to Kermit the Frog, "it's not easy being green," but a dedicated group of Hawaii professionals who are promoting green architecture may disagree with that statement. In fact, environmentally responsible design and construction practices do not have to be expensive and may be easily attainable in Hawaii, as the articles in this issue point out.

COVER: A rural structure in Thailand built of bricks from on-site soil integrates with the environment both ecologically and aesthetically. Could this technology be used in Hawaii? See the story on page 5.

Hawaii Pacific Architecture is the bi-monthly journal of the AIA Hawaii State Council. Subscriptions are \$24 per year. Foreign subscriptions: \$48. Opinions expressed by authors do not necessarily reflect those of either the AIA Hawaii State Council or the publisher. The appearance of advertisements or new products and service information does not constitute an endorsement of the items featured.



A Council of the American Institute of Architects

1998-1999 Officers

President: Daniel G. Chun, AIA
Vice President, President-elect: Marie E. Kimmey, AIA
Secretary/Treasurer: N. Robert Hale, AIA

Directors:

Eugene E. Leucht, AIA;
Douglas P. Luna, AIA;
Lorin Matsunaga, AIA;
Kurt H. Mitchell, AIA;
Jeffrey Y. Nishi, AIA;
Frank Skowronski, AIA

AIA Hawaii State Council and AIA Honolulu

1128 Nuuanu Avenue, Honolulu, Hawaii 96817 (808) 545-4242

AIA Hawaii Island

P.O. Box 491, Hilo, Hawaii 96721 (808) 961-0374

AIA Maui

P.O. Box 929, Wailuku, Hawaii 96793 (808) 244-9574

HPA Editorial Board

Andrew Yanoviak, AIA, chair;
Nick H. Huddleston, AIA;
Glenn Mason, AIA;
Lorin Matsunaga, AIA;
Puanani Maunu, Assoc. AIA;
Brian Shimomura, AIA;
A. Kimbal Thompson, AIA;
Gordon Tyau, AIA

Editorial Advisor

Nick H. Huddleston, AIA

PMP Publishing Company, Ltd.

Publisher

Peggi Marshall Murchison

Associate Publisher/

Executive Editor

Jamie Kemp

Assistant Editor

Christopher Aguinaldo

Art & Production Director

Laurie Whitfield

General Sales Manager

Mark Zanetti

Account Executives

Ginger Marable & Stan Harris

Sales Coordinator

Patty Guillermo

Production

Cheryl Ruddach, Randy Langsi &

Rudy Tietjen

Copyright©1999 PMP Company, Ltd.,
1034 Kilani Avenue, Wahiawa, Hawaii 96786.
Phone 621-8200. Fax 622-3025. E-mail:
pmpco@aol.com All rights reserved. Reproduction of
the whole or any part of the contents of *Hawaii Pacific Architecture* without written permission is prohibited. Postmaster: Send change of addresses to *Hawaii Pacific Architecture* (ISSN 1089-4470), 1034 Kilani Ave., Suite 108, Wahiawa, Hawaii 96786.