

January 1997/\$3.00

Hawaii Pacific Architecture



• **Designing for Hawaii's Climate**

BULK RATE
U.S. POSTAGE PAID
HONOLULU, HAWAII
PERMIT NO. 1033

*****5-DIGIT 96816
ALAN H. NEMIROFF
1465 MOKUNA PLACE
HONOLULU HI 96816-2715

Market Place

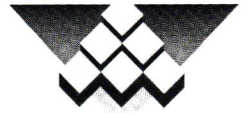

Advanced Roofing Technology, Inc.

Hawaii's Representatives of
Quality Roofing/Waterproofing
and Related Construction
Materials

With Advanced Roofing Technology...
"Your building can wear a roof that fits!"

Ph. 235-5542 • Fx 235-5543

46-431 D Kahuhipa St.
Kaneohe, Hawaii 96744



Large Local Stock of Tiles & Slabs

Marble Granite Limestone
Travertine Slate Sandstone

Fabrication & Installation Available

SHOWROOM:
Gentry Pacific Design Center
560 N. Nimitz Hwy., Ste. 109
Ph: 808•528•5533

WAREHOUSE/SHOP
120 Mokauea Street
Ph: 808•848•6615
Fax: 808•528•5503

Experienced technical professionals
for special projects

PROSTAFFING

Providing engineers, designers, graphics and
computer techs, project supervisors and CADD
drafters, on our payroll, for your assignments.

841 Bishop St. • Suite 420 • Honolulu 96813
Ph: 524-1733 • Fax 523-3435



The Blue Print Company

Complete Reprographic Services

Printing • Copying • Color Copying • Plotting Bureau • Supplies
CAD Plotters Sales & Service • Plan File Storage and Retrieval

Pick-up and Delivery Available
"Making plans for Hawaii since 1914"

820 S. Beretania St., Suite 200 Honolulu, HI 96813
Ph. (808) 536-6148 Fax (808) 536-6151
E-MAIL: bluprnt@aloha.net

Our 20th year

Known for Quality since 1976

Lic. #B 8458
JW Inc.

**Commercial & Residential
New & Remodel**

630 Laumaka Street • Honolulu 96819
Phone 841-5888 • Fax 842-5941

THE FAN SHOP INC.

- Casablanca
- Emerson
- Hunter • Airflow



Honolulu: 597-1125
1125 S. King St.

Aiea: 488-1221
Fax 488-1222
98-027 Hekaha St.

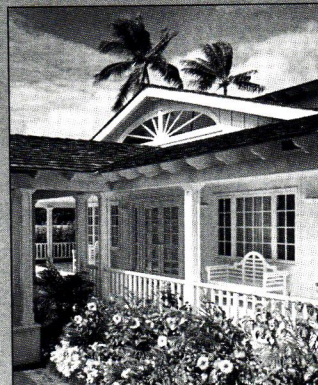

KAHALA CONSTRUCTION

Lic. BC16706

Remodeling Quality Neighborhoods
Since 1981
545-7717



Merit Award Winner
National Remodeling Council

CONTENTS

DESIGNING FOR THE CLIMATE

- 5 **The Crowning Jewel in Energy Efficiency**
The HMSA Center
by Chris J. Smith, FAIA
- 8 **Big Island Micro-Climates Addressed in Design**
Using nature as a guide...
by Virginia Macdonald, AIA
- 12 **A Design That Worked**
The ancient Hawaiian thatched house
by Russell A. Apple, Ph.D.
- 21 **Solar Design Creates Comfort...Naturally**
Using solar design to cool and dehumidify
by Virginia Macdonald, AIA

TERMITE CONTROL

- 18 **Barrier or Bait?**
Termite eradication methods vary

DEPARTMENTS

- 14 **News Briefs**

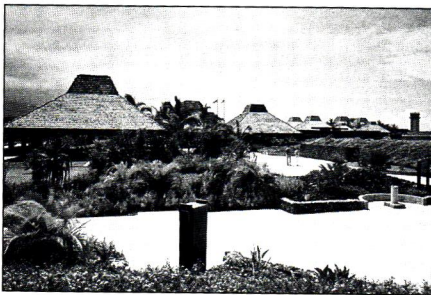

8 Big Island Design

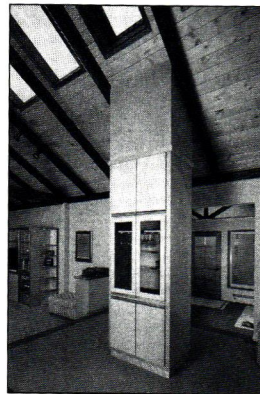

21 Natural Cooling



A Council of the American
Institute of Architects

1996-97 Officers

President: Glenn E. Mason, AIA
Vice President, President-elect:
Paul H.W. Louie, AIA
Secretary/Treasurer:
Allen Kajjoka, AIA

Directors:

Theodore E. Garduque, AIA;
N. Robert Hale, AIA;
Steven H. Heller, AIA;
Marie E. Kimmey, AIA;
Eugene E. Leucht, AIA;
Beverly H. McKeague, Hon. AIA;
Kurt H. Mitchell, AIA;
Darrell G. Welch, Jr., AIA

**AIA Hawaii State Council
and AIA Honolulu**

1128 Nuuanu Avenue, Honolulu,
Hawaii 96817 (808) 545-4242

AIA Honolulu President:
Barry John Baker, AIA

AIA Hawaii Island

P.O. Box 491, Hilo, Hawaii 96721
(808) 961-0374

President: Robert E. Oliver III, AIA

AIA Maui

P.O. Box 929, Wailuku, Hawaii 96793
(808) 244-9574

President: August Percha, AIA

HPA Editorial Board

Sandi Quildon, AIA, chair;
Jim Freeman, AIA; Kevin H. Funasaki, AIA;
Henry Grimbald, AIA; Glenn Mason, AIA;
Lorin Matsunaga, AIA; Hale Takazawa;
A. Kimbal Thompson, AIA; Gordon Tyau, AIA
and Andrew Yanoviak, AIA.

Guest Editor

Virginia B. Macdonald, AIA

PMP Company, Ltd.

Publishers

Publisher/Executive Editor

Peggi Marshall Murchison

Editor/Associate Publisher

Jamie Kemp

Art Director

Maria Bracho

Production Manager

Rose Cabanlit

Sales Manager

Miki Riker

Account Executive

Stan Harris

Assistant Editor

Tisha O'Neill

Production

Cheryl Ruddach

Frances Teixeira

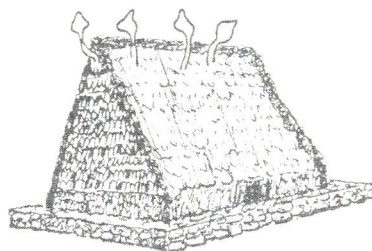

IN THIS ISSUE ...

From the thatched homes of the ancient Hawaiians to Honolulu high-rises, *Hawaii Pacific Architecture* examines how island structures have been designed for our tropical climate. Guest Editor Virginia Macdonald, AIA, takes us on a tour of Big Island buildings that respond well to the micro-climates where they are located. She also describes how solar design can be used to make homes and offices cool and dry.

This month's cover showcases the Hawaii Medical Services Association Center, considered one of the most energy-efficient high-rise buildings in Hawaii.

Hawaii Pacific Architecture is the monthly journal of the AIA Hawaii State Council. Subscriptions are \$36 per year. Opinions expressed by authors do not necessarily reflect those of either the AIA Hawaii State Council or the publisher. The appearance of advertisements or new products and service information does not constitute an endorsement of the items featured.

Copyright©1997 PMP Company, Ltd.,
1034 Kilani Avenue, Wahiawa, Hawaii 96786.
Phone 621-8200. Fax 622-3025. All rights reserved.
Reproduction of the whole or any part of the contents
of *Hawaii Pacific Architecture* without written
permission is prohibited. Postmaster: Send change of
addresses to *Hawaii Pacific Architecture* (ISSN 1089-
4470), 1034 Kilani Ave., Wahiawa, Hawaii 96786.