

journal
of the
hawaii
society/
american
institute
of
architects

HA

HAWAII ARCHITECT

April, 1983

Sand Castle Event



INTRODUCING DIMONDEK[®] METAL ROOFING

Roll formed in Hawaii for immediate delivery

- Concealed anchors eliminate fasteners through panel
- Preformed seams lock together without special seaming tool
- Floating anchors allow for expansion and contraction
- Long lengths eliminate end laps in most cases
- Available in prepainted steel, aluminum, stainless steel and copper

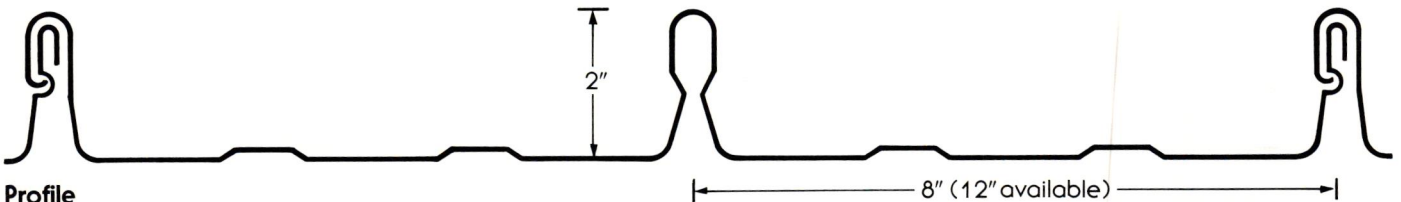

EARLE M. JORGENSEN CO.

STEEL • CULVERT • FASTENERS • GALVANIZING • ROLL FORMING
2655 Waiwai Loop • Honolulu, Hawaii 96820 • (808) 836-1611
Neighbor Islands Call 1-800-352-3612



HAWAII ARCHITECT

Volume 12, No. 4

April, 1983

Hawaii Architect is a monthly journal of the Hawaii Society/American Institute of Architects. Subscriptions are \$10 per year. Opinions expressed by authors do not necessarily reflect those of either the Hawaii Society or the AIA. The appearance of advertisements, new product and service information does not constitute an endorsement of the items featured.

Hawaii Society/AIA
233 Merchant Street, Suite 200
Honolulu, Hawaii 96813-2977
(808) 538-7276

Executive Secretary, Beverly McKeague

HS/AIA Officers

President, Lewis Ingleson, AIA

Vice President/President-Elect
Christopher J. Smith, AIA

Secretary, A. Kimbal Thompson, AIA

Treasurer, Sydney C.L. Char, AIA

Directors

Charles A. Ehrhorn, AIA
Michael J. Leineweber, AIA
Glenn E. Mason, AIA
Patrick T. Onishi, AIA
Geoffrey G. Paterson, AIA

Associate Director, Nancy Peacock

Hawaii Architect Personnel

Editor, Karen Gates

Steering Committee

Charles A. Ehrhorn, AIA
Glenn E. Mason, AIA
Jeffrey Nishi, AIA
Alan Rowland, AIA
Patricia Shimazu, AIA
Edward Sullam, FAIA

ASLA Liaison, Thomas S. Witten

Legislative Commentator, Ali Sheybani

Photographers

Michael S. Chu, ASLA
Ann Yoklavich

Staff

Nancy Peacock

Features

An Address Delivered at the 1982 National AIA Convention 6
by Romaldo Giurgola, FAIA
1982 Gold Medalist

The Great Hawaiian Sand Castle Event 12
by Michael S. Chu

Departments

Headlines Megatrends 4
by Lewis Ingleson
President, Hawaii Society/AIA

General Notes Historic Hawai'i Foundation Begins Membership Drive 10

Architectural Review Honolulu Civic Center—Kauikeaouli Hale 16
by Alfred Preis, FAIA/ME

Commentary Hawaii's Landscape Architects Should be Licensed 22
by Thomas S. Witten, ASLA
President, ASLA-Hawaii Chapter

Cover Great Hawaiian Sand Castle Event Collage by Michael S. Chu

Published monthly by:

Crossroads Press, Inc.

863 Halekauwila Street
P.O. Box 833
Honolulu, Hawaii 96808

Phone (808) 521-0021

Stephen S. Lent, Publisher

William B. Roberts, Advertising Director

POSTMASTER: Send address changes to
the Hawaii Architect, 233 Merchant Street,
Suite 200, Honolulu, Hawaii 96813

HAWAII ARCHITECT (USPS063170)

second class

postage paid at Honolulu, Hawaii

Keeping Hawaii Plastered

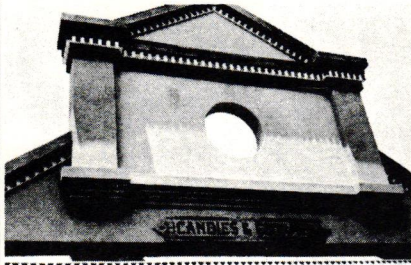

Evidence that plaster lends itself well to sculpture, moulding work, texturing and contouring can be noted by a visit to "Kings Village" in Waikiki.

Only plaster can be pushed, scratched, brushed, splattered, molded and raked into an infinite variety of configurations through techniques well known to journeymen plasterers.

The architectural versatility of plaster achieved the individuality of the various shops and buildings in the village cluster, yet they are united as a whole in the use of lasting quality and low-maintenance Portland Cement Plaster.

Plaster Information — Don Morganella
**PACIFIC BUREAU for
 LATHING & PLASTERING**
 905 Umi St. — Rm. 303 Ph. 847-4321

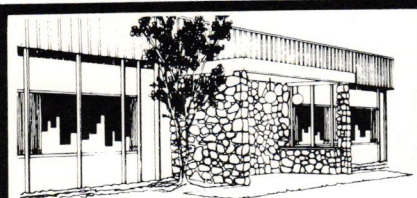

SOULÉ **BUILDINGS**

Economy
 and good looks
 in metal buildings

Pre-engineered
 metal buildings—
 industrial, commercial,
 recreational.

Clear-span, post-free
 interiors. Surprisingly
 low cost.

For more information and
 free quotations call:



533-7421

401 Kamakee St.

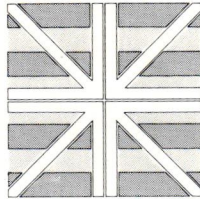

Headlines

Megatrends

by Lewis Ingleson
 President, Hawaii Society/AIA

Recently, I have been reading *Megatrends*, a new book by John Naisbitt. The book describes the ten major trends that will transform our lives between now and the year 2000. Naisbitt is the public member of the board of directors of the National AIA and is also scheduled as one of the keynote speakers at our 1983 National Convention in New Orleans. The book is easy reading and puts into perspective many of the seemingly bewildering happenings reported daily by the media. Although we may be dismayed and confused by many of the events happening around us, seeing these events in the context of larger trends provides us with insight and understanding.

One major nationwide trend, according to Naisbitt, is the move from a strong centralized government to stronger local governments. Indicative of this is the relative stability in the number of federal employees as opposed to the enormous growth recently in the size of state and local governments. Certainly, a national government is necessary, particularly with respect to defense and foreign affairs. However, as we all know, it is nearly impossible for a gigantic centralized government to respond adequately to the needs of its citizens at the local level. The same is true to a lesser extent at the state level. Even our city/county system does not always respond appropriately or sensitively to the needs of its people.

The establishment of the neighborhood board system in Hawaii is one indication of this trend on the local scene. At times, neighborhood boards seem to be just another layer of government to be contended with as our projects go through the multi-level permit process so prevalent in Hawaii. However, if Naisbitt is correct in his predictions, we will probably see

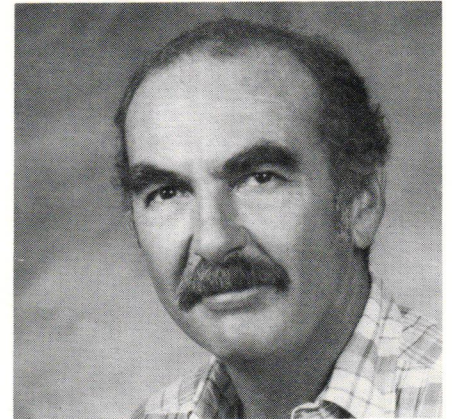

the neighborhood boards replacing some of the functions currently performed at the city level, thus reducing the layers of bureaucracy. Perhaps the neighborhood boards are the vanguard of a system of government akin to the old town meeting concept which I find very hopeful and heartening after so many years of the "big is better" syndrome. A smaller organization can respond more appropriately to the needs of its "customers."

However, as in most human affairs, there may be a troublesome side to this trend. Naisbitt points out that there is also a trend from representative to participatory democracy. The apparent popularity of initiative and referendum, as well as neighborhood boards is indicative of this trend. With time, more and more of the decisions currently being made by the legislative and executive branches will be made by the people directly. Thus, it may be difficult to know with certainty that the permit issued yesterday will be valid tomorrow (shades of Nukoli'i!).

All in all, these are exciting and yeasty times. I highly recommend *Megatrends* to you. You may not agree or like the trends John Naisbitt writes about, but I think you will find it fascinating reading. It will certainly shed a great deal of light on the events of our times. HA

HAWAII ARCHITECT