



P R O F I L E

# 1993

AND GUIDE TO  
ARCHITECTURAL  
SERVICES

5





**AIA Denver**  
A Chapter of The American Institute of Architects

# 1993 Profile

## 1993 Board of Directors

Brian Klipp, AIA, President  
William Tracy III, AIA, President-elect  
Richard von Lührte, AIA, First Vice-President  
Gary Desmond, AIA, Second Vice-President  
Cynthia Pougiales, Associate AIA, Secretary  
Stephen Crawford, AIA, Treasurer  
Peter Orleans, AIA, Treasurer-elect  
Dennis Humphries, AIA, Past President/Director  
Steve Chucovich, AIA, Director  
Richard Farley, AIA, Director  
Jamy Jones, Associate AIA, Director  
Robert Kronewitter, AIA, Director  
Harold Massop, AIA, Director  
Seth Rosenman, AIA, Director  
James Dove, Associate AIA, Associate Chair  
Mairi Wright, Student Representative

## Denver Chapter of the American Institute of Architects

Elizabeth M. Boudreau, Executive Director

1660 Wynkoop Street, Suite 120

Denver, Colorado 80202

303-892-1188 FAX: 303-534-8503 

## The Denver Chapter of The American Institute of Architects 1993 Firm Profile

### WHAT IS THE DENVER CHAPTER AIA FIRM PROFILE?

The Profile is a roster of AIA member architectural firms. All firms listed employ professional architects, registered and licensed to practice after meeting stringent educational and practical requirements, who subscribe to professional standards advanced by the American Institute of Architects.

Additional professional listings describe services available from a variety of individuals and firms in disciplines related to architecture.

Profile data regarding architectural firms was provided by the firms via a survey soliciting information most frequently requested by these users:

- \* Potential clients seeking information about area firms
- \* Architectural, contracting, engineering, and other firms in the building

industry pursuing consultant services

\* Manufacturers and suppliers to the building industry assessing prospects for marketing and service

\* Newcomers to the area, and others with local employment goals

Profile users are invited to contact architects and other professionals listed in the Profile for clarification or additional information. Responsibility for the contents of the listing rests solely with the listed firm.

## HOW TO USE THE PROFILE

**B**asic information about the firm, types of work offered, and personnel by number and type is listed in the Profile. Firms are also asked to provide examples of their work.

## SELECTING AN ARCHITECT

**T**he preparers of the Profile urge those contemplating a project which may involve hiring an architect to seek architectural consultation early in the process. A simple, brief phone call to an architect will tell you whether you can take advantage of complimentary consultation. Many architects are willing to meet with you initially without obligation.

Selecting an architect is a personal decision requiring the client's thoughtfulness and care. The preparers of the Profile believe that the information provided here can be of assistance in that decision by providing a perspective on the variety of architectural services available.

Perhaps most useful for your choice is consultation with a professional architect, or with two or three architects, to give you a sample of what you might expect from working with one of them, and to find a satisfactory match of your needs with what the architect can supply. You and your architect, working together, can turn your ideas and requirements into a built reality.

### Credits

Advertising Coordinator: Shawna McFarland

Cover Design: Ed LaCasse Photography

Editor: Elizabeth Boudreau

Printing: Ken's Reproductions, Inc.

We thank advertisers and professional listors whose participation in the Profile make possible this publication. Although AIA DENVER does not endorse any product or service, we urge consideration of those offered here.

AIA DENVER welcomes questions and comments from Profile users. Your response assists in improving the effectiveness of this publication in meeting the needs of architects and the community. Thank you.

# 1992 Design Award Winners

## HONOR AWARDS

Pow & Associates, Inc. - Limon Volunteer Fire and Rescue Facility



Pellecchia Olson Architects, P.C. - Doral Telluride Resort and Spa; (upper right)

Pellecchia Olson Architects, P.C. - Spruce Hall at the Colorado State University in Fort Collins, CO; (right)

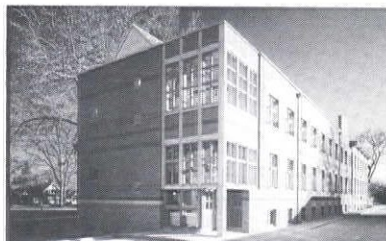

## MERIT AWARDS

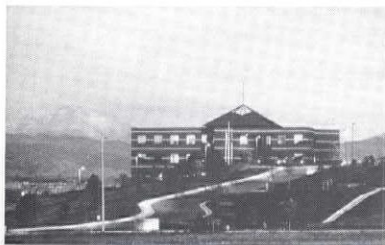

Pow & Associates, Inc. - Hunter Douglas Corporate Headquarters in Broomfield, CO

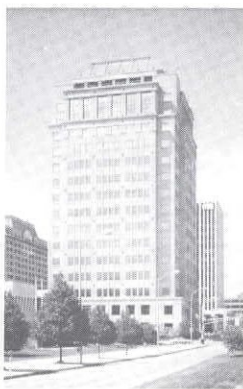

Klipp Cloussy Jenks DuBois Architects, P.C. - United Bank Tower in the Palmer Center in Colorado Springs, CO; (left)

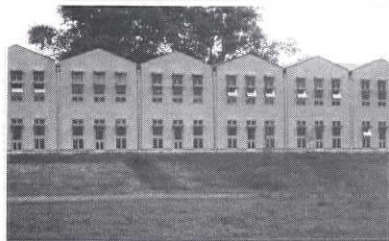

Pellecchia Olson Architects, P.C. - Seven Hills School in Cincinnati, OH; (lower left)

## 1992 YOUNG ARCHITECT AWARD

David Owen Tryba, AIA





Architects/Professionals

ACR, Ltd. .... 12

Abo Architects p.C. .... 12

Acquilano Leslie Incorporated ..... 14

Allred Seracuse Lawler & Partners ..... 14

David C. Anderson, A.I.A. .... 15

Anderson Mason Dale P.C. .... 16

Andrews & Anderson ..... 16

Architectural Concepts ..... 17

Architectural/Environmental Services, P.C. .... 17

Architecture 2000 P.C. .... 19

ArchitectureDenver, P.C. .... 19

Architecture + Urban Design ..... 20

Badgett & Coover-Clark ..... 21

Michael Barber Architecture ..... 21

Barker-Rinker-Seacat + Partners, Architects, P.C. .... 22

Eric Bartzczak Architect ..... 22

Becker - Williams P.C. .... 23

Bennett Wagner and Grody Architects ..... 23

Leaf Blevins AIA and Associates ..... 25

Boulder Associates, P.C. .... 25

Michael Brendle Architects  
     A Professional Corporation ..... 26

Stanley E. Brown/Architect/AIA ..... 26

Bertram A. Bruton and Associates ..... 27

David Budrow Architects, Inc. .... 28

Jeff W. Burnham Architect ..... 28

Buscaj Andrews Design ..... 29

Richard Buss Design Partnership, PC ..... 29

Lewis E. Bussey ..... 30

CDFM Architectural ..... 30

CRSS-Constructors, Inc. .... 31

Norman V. Cable, AIA ..... 31

Carr Daigle and Associates Architects PC ..... 32

Patrick Cashen Architect ..... 33

Cronenwett Architects ..... 33

The Crosby Group, Inc. .... 34

David Milton Culberson, AIA - Architecture ..... 34

D.A.F. Architecture ..... 35

DCB Construction Company, Inc. .... 35

C. Clay Davis, Architect ..... 36

Michael E. Davis Assoc. .... 36

Davis Partnership P.C., Architects ..... 37

The Design Collaborative ..... 38

Design Partnership Incorporated ..... 38

Nora Dimitrov ..... 39

Donelson Architecture, AIA .....	39
Virginia Dubrucq, A.I.A. ....	40
Dulaney Architecture .....	40
A.W. Dunn & Company .....	41
Durrant Flickinger Inc. ....	42
ECOS Design .....	42
Energetic Enterprises, Inc. ....	43
Engelke Architects .....	43
C.W. Fentress J.H. Bradburn and Associates, P.C. ....	44
Fisher, Reece & Johnson, Architects, P.C. ....	44
Form First Architecture .....	45
Fuller, Fuller & Associates .....	45
Gates Hafen P.C. ....	46
Gensler And Associates/Architects .....	47
Gerou & Associates LTD. ....	47
Joseph F. Haezebrouck, AIA, p.c. ....	48
Haller & Larson Ltd., Architects .....	48
Hamilton Stephens Architects .....	49
Hammel Green and Abrahamson, Inc. ....	49
Hansen Lind Meyer, Inc. ....	50
Hanson Enterprises - Architects .....	50
Marvin Hatami Architect .....	51
Havekost + Lee Architects P.C. ....	51
Fred W. Hegel, AIA .....	52
Richard Henry - Architect .....	52
Hutton Architects P.C. ....	53
Hoover Berg Desmond .....	53
Intergroup, Inc. ....	54
JEY Architects, P.C. ....	55
JH/P Architecture Interior Design Planning .....	55
Hans Kahn Associates, Inc., Architects .....	56
Kathka • Loptien, P.C. ....	56
Kenney Architects, P.C. ....	57
Kephart Architects .....	57
Klipp Colussy Jenks Dubois Architects P.C. ....	59
Knudson Gloss Architects .....	59
Andrew Kramer Photography .....	60
Keith Krebs Architect, AIA .....	60
Lantz-Boggio Architects, P.C. ....	61
LaRock Associates, P.C. ....	62
Robert R. Larsen, AIA .....	62
Lee Architects/Interior Designers .....	64
Rick L. Lawrence Architectural Consultant .....	64
MCB Architects, P.C. ....	65
M.H. Architects and Planners, P.C. ....	65
Harold Massop Associates Architects, P.C. ....	66
Maynard Affiliates .....	66
Thomas McKenzie Architects .....	67
Mellin & Associates Architects, P.C. ....	68
Merrick & Company .....	68



Mitchell Plus Associates, Inc. ....	69
Moyes Associates LTD .....	69
Murata Outland Associates .....	70
Michael Murphy Architecture .....	71
Ohlson Lavoie Corporation .....	71
Oliver and Hellgren Architects, PC .....	72
OOMS Design, Inc. ....	72
Peter Orleans, Architect .....	73
OZ Architecture .....	73
Pahl-Pahl-Pahl PC Architects/Planners .....	74
Pearson Design Group, Inc. ....	75
Pellecchia Olson Architects, P.C. ....	75
The Pellegren Corporation .....	76
Roy Perlmutter, Architect .....	76
Pouw & Associates, Inc. ....	77
OJ Incorporated .....	77
RCS Design/Planning/Consulting .....	78
RNL Design .....	78
Reilly Johnson Architecture .....	79
Richfield Architecture and Design .....	80
Marcus Robertson and Associates, Architects AIA .....	80
Robert Root & Associates Architects .....	81
Roth + Sheppard + Pasqua Architects .....	82
Saiber Saiber, Inc. ....	82
R. Paul Santangelo AIA Architect .....	83
Maxwell L. Saul and Associates, Architects .....	83
Semple Brown Roberts P.C. ....	84
Sholar Buchanan Associates .....	85
Sink Combs Dethlefs, P.C. ....	85
Slater-Paull & Associates .....	86
Slack Ellermann Architects PC .....	86
Roberta K. Stenberg, AIA .....	88
Strange and Associates .....	89
T.H.E. Architecture Studio .....	89
TRA Architecture, Engineering, Planning, Interiors Ltd .....	90
T*Rex Architex .....	90
TSP Five, Inc. ....	91
Tech-Sites Corporation .....	91
Tectonic Management Group, Inc. ....	92
David Owen Fryba Architects .....	92
Urban Design Group, Inc. ....	94
Robert C. Wacker, AIA .....	94
Brad Adams Walker Architecture, P.C. ....	95
Doug Walter Architects .....	96
Wetzsteon Design Associates .....	96
Merrill Ann Wilson, Architect .....	97
Arthur Wise Architects AIA .....	98
Wong Strauch Architects, a P.C. ....	99
Z Plan .....	99
William Zmistowski Associates .....	100

## Advertisers

Rocky Mountain Masonry Institute .....	13
Seal Furniture & Systems, Inc. ....	15
Ken's Reproductions Inc. ....	18
NECA .....	20
LaCasse Photography .....	24
Pallas Photo Labs .....	27
Tattered Cover .....	30
S.A. Miro, Inc. ....	32
Conley Built, Inc. ....	37
Van Gilder Insurance Corp. ....	41
Snow Construction Co. ....	46
Sturgeon Electric .....	54
Pella Products of Colorado .....	58
United Reprographics Supply, Inc. ....	63
A&D Draft-Aid, Inc. ....	67
Cain • T-Square .....	70
Spence-Geiger Associates, Inc. ....	74
Monroe & Newell .....	79
Saunders Construction .....	81
Centerre Construction Inc. ....	84
Professional Underwriters Incorporated .....	87
Martin/Martin .....	88
McFall-Konkel & Kimball .....	89
Peerless Products, inc. ....	90
ListenUp .....	93
Eagle Windows & Doors .....	95
Hensel Phelps Construction Co. ....	97
Summit Brick & Tile .....	98
G.E. Johnson Construction Company .....	100

## Professional Listings by Services

### **AGGREGATE SUPPLIER**

Western Aggregates Inc., Realite® Division ..... 102

### **ARCHITECTURAL MILLWORK**

Watson Mills and Design, Inc. .... 102

### **AUDIO/VIDEO**

ListenUp ..... 102

### **AUTOMATIC ENTRANCES**

Automatic Entrances of Colorado, Inc. .... 103

### **CEMENT/MORTAR PRODUCER**

Dri-Mix Concrete Company ..... 103

### **CIVIL ENGINEERS**

Robert Bein, William Frost and Associates ..... 103

### **CIVIL/STRUCTURAL ENGINEERS**

Moy-Nassar Associates, Inc. .... 103

### **CONSTRUCTION MANAGER/GENERAL CONTRACTOR**

Haselden Construction, Inc. .... 104

G. E. Johnson Construction Company ..... 104

Gerald H. Phipps, Inc. .... 104

### **CONSULTING ENGINEERS**

Beaudin Ganze Consulting Engineers, Inc. .... 104

McFall-Konkel & Kimball Consulting Engineers, Inc. .... 105

Riegel Associates ..... 105

Richard Weingardt Consultants, Inc. .... 105

### **CUSTOM WORKROOM**

Tatterdemalion ..... 105

### **DRY WALL/FRAMING**

Delta Dry Wall Inc. .... 106

### **ECONOMIC/MARKET ANALYSIS**

Hammer, Siler, George, Associates ..... 106

### **ELECTRICAL ENGINEERS**

Gambrell Engineering, Inc. .... 106

Power Systems Analysis, Inc. .... 106

### **ENGINEER/GEOTECHNICAL**

E.O. Church, Inc. .... 107

### **FLOOR FINISHES**

Bonakemi USA, Inc. .... 107

### **FURNITURE MANUFACTURER**

The Knoll Group ..... 107

### **GENERAL CONTRACTOR**

Brown-Schrepferman & Company ..... 107

Calcon Constructors ..... 108

G. E. Johnson Construction Company ..... 108

Palace Construction Company Inc. ....	108
Gerald H. Phipps, Inc. ....	108
Saunders Construction Inc. ....	109
Snow Construction Co. ....	109
<b>GEOTECHNICAL/ENVIRONMENTAL</b>	
Chen-Northern, Inc. ....	109
<b>INSURANCE</b>	
PUI Agency of Colorado, Inc. ....	109
Van Gilder Insurance Corporation ....	110
<b>INTERIOR DESIGN/FINISHES</b>	
Heggem-Lundquist ....	110
Carol Mathers Interiors, Inc. ....	110
<b>IRRIGATION CONSULTING</b>	
ACI ....	110
<b>KITCHEN/BATH CABINETS</b>	
Wm. Ohs Showrooms, Inc. ....	111
<b>LAND PLANNING</b>	
Plan West, Inc. ....	111
<b>LANDSCAPE ARCHITECTURE</b>	
Design Studios West, Inc. ....	111
Donald H. Godi & Associates, Inc. ....	111
JBK Landscape, Inc. ....	112
Terrasas ....	112
Valerian, Inc. ....	112
<b>LEGAL SERVICE</b>	
Calkins, Kramer, Grimshaw & Haring, P.C. ....	112
Montgomery Little & McGrew P.C. ....	113
<b>MASON CONTRACTOR</b>	
Conley-Built, Inc. ....	113
<b>MASON SUBCONTRACTOR</b>	
Dan Berich Inc. ....	113
<b>MECHANICAL CONTRACTOR</b>	
Cobb Mechanical Contractors ....	113
Robinson Mechanical Company ....	114
<b>MECHANICAL/ELECTRICAL ENGINEERING</b>	
Howard Needles Tammen & Bergendoff ....	114
The RMH Group, Inc. ....	114
<b>MECHANICAL ENGINEERING</b>	
The Ballard Group, Inc. ....	114
Holloway-Rylatt Engineering, Inc. ....	115
<b>NATURAL STONE</b>	
Pine's Stone Company, Inc. ....	115
<b>PARKING CONSULTANTS</b>	
Walker Parking Consultants/Engineers, Inc. ....	115



<b>ROLLING DOORS</b>	
Allied Door Company, Inc. ....	115
<b>SPECIALITY SUBCONTRACTORS</b>	
ISEC Incorporated .....	116
<b>STEEL FABRICATION</b>	
Zimkor Industries, Inc. ....	116
<b>STRUCTURAL/CIVIL ENGINEERS</b>	
S.A. Miro, Inc. ....	116
<b>STRUCTURAL CONSULTANTS</b>	
Bierbach Consulting Engineers .....	116
<b>STRUCTURAL ENGINEERS</b>	
JVA, Incorporated .....	117
Nicol + Hofland Associates Inc. ....	117
<b>UPHOLSTERED WALLS</b>	
Textile Techniques, Inc. ....	117
<b>WHOLESALE SHOWROOMS</b>	
Design Center at the Ice House .....	117





---

# The 1993 Architectural Firm Profile Listing

---

## ACR, LTD.

3570 East White Bay Drive  
Highlands Ranch, CO 80126  
(303) 791-4241  
FAX: 791-7025

**Year Established:** 1976

**Principals:** Arthur C. Ranes

### Firm Personnel By Discipline:

Administrative	2
Architectural	1
Engineering	1
Technical	1

**Work Done In Colorado**

80%

**Work Done Outside Colorado**

20%

**Clients Should Contact:**

Arthur C. Ranes

### Types of Work:

Commercial	25%
Residential	75%

**Manufacturers Should Contact:**

Arthur C. Ranes

*Change to Arch and constr*

## ABO ARCHITECTS P.C.

1448 Pennsylvania  
Denver, CO 80203  
(303) 830-0575  
FAX: 830-8930

**Year Established:** 1976

**Principals:** Ron Abo

### Firm Personnel By Discipline:

Administrative	2
Architectural	4
Landscape Architect	2
Technical	2

### Types of Work:

Commercial	70%
Residential	10%
Schools	20%

**Examples of Projects:** Denver International Airport (associate architect), Denver, CO; Tropical Discovery (associate architect), Denver, CO; Roxborough Elementary School, Denver, CO; Morrison Horticultural Center, Denver, CO; Blake Street Building, Denver, CO; Phoenix Community Corrections Facility; Adams County, CO; Brighton Senior Center, Brighton, CO; Colorado Welcome Center, Lamar, CO; Colorado Welcome Center, Julesburg, CO; Imaculata Plaza Senior Housing, Greeley, CO

**Work Done in Colorado:** 100%

**Clients Should Contact:**

Ron Abo

**Manufacturers Should Contact:**

Kent Freed

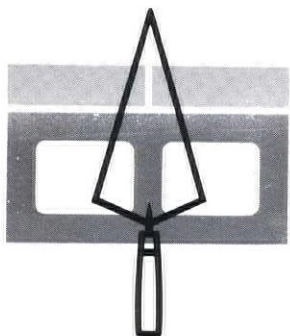

## **ROCKY MOUNTAIN MASONRY INSTITUTE**

**Sponsor of the  
ANNUAL STEVE DACH MEMORIAL  
"Excellence in Colorado Masonry"  
DESIGN AWARDS PROGRAM**

**Your Source for Technical Assistance  
with Masonry Products and Construction**

- BIA, NCMA TEK Notes, and Pictorials
- Educational Seminars
- Supplier and Contractor referrals
- Up-to-Date Code Information

**Consider the Advantages of Masonry**

- Maintenance Free
- Design Flexibility
- Cost Competitive
- Fire Safety

**ROCKY MOUNTAIN MASONRY INSTITUTE**  
1780 South Bellaire, Suite 602 • Denver, Colorado 80222  
(303) 691-2141 • FAX (303) 691-0121

**Call 691-2141 for info**

## ACQUILANO LESLIE INCORPORATED

1600 Stout Street, Suite 300  
Denver, CO 80439  
(303) 893-5355  
FAX: 893-6840

**Year Established:** 1986

**Principals:** Donna Acquilano - President  
Owen Leslie - Vice-President

**Firm Personnel By Discipline:**

Administrative	1
Architectural	1
Interior Design	3

**Types of Work:**

Commercial	100%
------------	------

**Examples of Projects:** University of Colorado, Denver, CO; CIGNA Insurance Companies, Denver, CO; Ballard Spahr Andrews and Ingersoll, Denver, CO; Federal Express, Denver, CO; Budget Rent-A-Car, Denver, CO; Smith Energy, Denver, CO;

**Work Done in Colorado:** 95%

**Work Done Outside State:** 5%

**Clients Should Contact:**

Owen Leslie

**Manufacturers Should Contact:**

Kathryn Hanak

## ALLRED SERACUSE LAWLER & PARTNERS

1875 Lawrence Street, Suite 300  
Denver, CO 80202  
(303) 292-1875  
FAX: 293-8002

**Year Established:** 1966

**Principals:** James L. Allred    Karen Berkey  
J.M. Seracuse                    Jack Lawler

**Firm Personnel By Discipline:**

Administrative	6
Architectural	14
Interior Design	1
Landscape Architect	1
Technical	5
Other	1

**Types of Work:**

Commercial	32%
Hospitals	48%
Institutional	7%
Multiple Family Dwellings	3%
Residential	4%
Retail	2%
Schools	4%

**Examples of Projects:** New Denver International Airport Airside Concourses - City and County of Denver, Denver, CO; Hudson Gardens Arboretum, Littleton, CO; Hughes Aircraft Company Colorado Engineering Laboratories, Aurora, CO; United Airlines Concourse "B", Stapleton International Airport, Denver, CO; Provenant Health Partners, Denver, CO; Swedish Medical Center, Englewood, CO; Rose Medical Center, Denver, CO; Fitzsimons Army Medical Center, Aurora, CO; The Children's Hospital, Denver, CO; Association of Graduates Alumni Center, United States Air Force Academy, Colorado Springs, CO

**Work Done in Colorado:** 99%

**Work Done Outside State:** 1%

**Clients Should Contact:**

Galen McFadyen

**Manufacturers Should Contact:**

Steve Rimnac

# DAVID C. ANDERSON, A.I.A.

1422 Washington Avenue  
Golden, CO 80401  
(303) 278-4378  
FAX: 278-4378

*Duplicate*  
*pg 16 -*  
*ANDERSON &*  
*ANDERSON*

**Year Established:** 1991

**Principals:** David C. Anderson

**Firm Personnel By Discipline:**  
Architectural 1

**Types of Work:**

Commercial	20%
Residential	35%
Retail	20%
Other	25%

**Examples of Work:** Peppercorn Expansion, Boulder, CO; Clinton Residence addition, Denver, CO; Anderson Residence, Golden, CO; Weidmann Residence, Denver, CO; Zars Residence, Hayden, CO

**Work Done In Colorado** 100%

**Clients Should Contact:**  
David C. Anderson

**Manufacturers Should Contact:**  
David C. Anderson

## context by Steelcase®



**Freestanding Office System for  
Private Office and Open Plan,  
a creative alternative to panel systems.**



# SEAL

Seal Furniture & Systems, Inc.  
since 1951

80 South Santa Fe Drive  
Denver, CO 80223  
(303) 777-3071  
Fax 777-8025

105 East Vermijo Avenue  
Suite 120  
Colorado Springs, CO 80903  
(719) 471-0199  
Fax 471-0399



## ANDERSON MASON DALE P.C.

1615 Seventeenth Street  
Denver, CO 80202  
(303) 294-9448  
FAX: 294-0762

**Year Established:** 1960

**Principals:** John D. Anderson, FAIA    Curt F. Dale, AIA, CSI  
                  Ronald L. Mason, AIA

<b>Firm Personnel By Discipline:</b>		<b>Types of Work:</b>			
Administrative	4	Commercial	15%	Residential	5%
Architectural	15	Institutional	35%	Retail	5%
Interior Design	1	Multiple Family Dwellings	5%	Schools	35%

**Examples of Projects:** Mt. Rushmore Visitor Facilities, Rapid City, SD; Tropical Discovery/ Denver Zoo, Denver, CO; Biomedical Research Center, University of Colorado, Denver, CO; Lookout Mountain School, Golden, CO; Great West Life/Tower III, Denver, CO; St. Frances Cabrini Catholic Church, Littleton, CO; Harrington Elementary School, Denver, CO; Breckenridge Events Facility, Breckenridge, CO; Science Building, Salt Lake Community College, Salt Lake City, UT; Community College of Aurora, Aurora, CO

**Work Done in Colorado:** 70%

**Work Done Outside State:** 30%

**Clients Should Contact:**  
John Anderson, Ron Mason,  
Curt Dale, Emily McKittrick

**Manufacturers Should Contact:**  
Ben Wilking

---

## ANDREWS & ANDERSON

1422 Washington Avenue  
Golden, CO 80401  
(303) 278-4378  
FAX: 278-0521

**Year Established:** 1990

**Principals:** Deborah Andrews  
                  Nanon Adair Anderson

<b>Firm Personnel By Discipline:</b>		<b>Types of Work:</b>			
Administrative	1	Commercial	30%	Retail	10%
Architectural	3	Institutional	10%	Other	30%
		Residential	20%		

**Examples of Projects:** Loveland Coors and Schultz Buildings' Mixed Use/Renovation, Golden, CO; Stabilization and Maintenance of Historic Farmsteads; New Denver International Airport, Facilities Construction Management Headquarters Office Building, Arvada, CO; Renovation of CSU Experiment Stations, San Luis Valley, CO; Ore washing plant relocation/Cresson Mine, Victor, CO; Washington Avenue Facade Design, Golden, CO; Historic American Building Survey - Waterfall House, Aspen, CO; Historic American Engineering Record - Sound Democrat Mine, Silverton, CO; Burnett Residence, Pine, CO; Vellman Residence, Littleton, CO

**Work Done in Colorado:** 95%

**Work Done Outside State:** 5%

**Clients Should Contact:**  
Nan Anderson or Deborah Andrews

**Manufacturers Should Contact:**  
Nan Anderson or Deborah Andrews

## ARCHITECTURAL CONCEPTS

1700 Broadway, Suite 408  
Denver, CO 80290  
(303) 830-8002  
FAX: 861-1621

**Year Established:** 1982

**Principals:** Kevin P. Mills

**Firm Personnel By Discipline:**

Administrative	1
Architectural	2

**Types of Work:**

Commercial	100%
------------	------

**Examples of Work:** Arapahoe Bowling Center, Denver, CO; USA Bowling Center, Vallejo, CA; Glenfair Lanes, Glendale, AZ; Lucky Lanes, San Pablo, CA

**Work Done In Colorado** 5%

**Work Done Outside Colorado** 95%

**Clients Should Contact:**

Kevin P. Mills

**Manufacturers Should Contact:**

Kevin P. Mills

## ARCHITECTURAL/ENVIRONMENTAL SERVICES, P.C.

1905 Sherman Street, Suite 325  
Denver, CO 80203  
(303) 832-6576  
FAX: 832-6079

**Year Established:** 1986

**Principals:** James M. Trombley, AIA

**Firm Personnel By Discipline:**

Administrative	1
Architectural	1
Technical	1

**Types of Work:**

Commercial	15%
Hospitals	10%
Institutional	50%
Multiple Family Dwellings	5%
Retail	5%
Schools	15%

**Examples of Projects (Environmental Related Work):** State Services Building, Denver, CO; Federal Reserve Bank, Denver, CO; Federal Reserve Bank, Oklahoma City, OK; Colorado Department of Social Services, Homelake, CO; Wheat Ridge Regional Center, Wheat Ridge, CO; Colorado Mental Health Institute at Fort Logan, Denver, CO; Denver Art Museum, Denver, CO; University of Southern Colorado, Pueblo, CO; University of Colorado Health Sciences Center, Denver, CO

**Work Done in Colorado:** 90%

**Work Done Outside State:** 10%

**Clients Should Contact:**

James M. Trombley, AIA

**Manufacturers Should Contact:**

James M. Trombley, AIA

**QUALITY**

**KEN'S  
REPRODUCTIONS LTD.**

2220 CURTIS STREET • DENVER, COLORADO 80205



**BLUEPRINTING**

**SPEC BOOK COPYING**

**VERSATEC LASER PLOTTING**

**CANON COLOR COPIES**

**PHOTOGRAPHIC**

**FREE PROJECT CONSULTATIONS**

---

**FREE PICK-UP AND DELIVERY**

**297-9191**

**FAX: 297-8885**



## ARCHITECTURE 2000 P.C.

1900 Wazee Street, Suite 1537  
Denver, CO 80202  
(303) 298-1955  
FAX: 298-1449

**Year Established:** 1987

**Principals:** Kathy C. Lingo  
Leonard Lingo  
Miles Moorehouse

**Firm Personnel By Discipline:**

Architectural 5

**Types of Work:**

Commercial	40%
Institutional	40%
Multiple Family Dwellings	20%

**Examples of Projects:** Mesa Verde Library and Museum, Mesa Verde National Park, CO; Medical Research, lab renovations, VA Medical Center, Denver, CO; Denver International Airport, Control Building for Aircraft System, Denver, CO; Chamizal National Memorial, Outdoor Performance Facility, El Paso, TX; University of Colorado at Boulder, Standing Order services, Boulder, CO; Denver Housing Authority, family housing modernizations, Denver, CO; Chevron, tenant design services, Englewood, CO; Equitable Real Estate, tenant design services, Denver, CO; Transamerica Insurance, Englewood, CO

**Work Done in Colorado:** 90%

**Work Done Outside State:** 10%

**Clients Should Contact:**

Kathy Lingo

*P - Architecture and Construction*

---

## ARCHITECTURE DENVER, P.C.

730 17th Street, Suite 420  
Denver, CO 80202  
(303) 893-1600  
FAX: 893-5658

**Year Established:** 1986

**Principals:** Steve Chucovich, AIA  
Arpie Christianian Chucovich

**Firm Personnel By Discipline:**

Administrative	1
Architectural	4
Other	1

**Types of Work:**

Commercial	30%	Schools	20%
Residential	20%	Other	20%
Retail	10%		

**Examples of Projects:** City Park Monument and Fountains, renovation/restoration, Denver, CO; Pearl Partnership-Mixed Use Building, Boulder, CO; McMeen Elementary School renovation, Denver, CO; Cole Middle School renovation, Denver, CO; Knight Academy School renovation, Denver, CO; Sherman and Howard Law Offices, Denver, CO; Cheesman Pavilion renovation/restoration, Denver, CO; Equitable Building renovation, Denver, CO; Prentice Plaza tenant finish, Englewood, CO; Brio, Denver, CO

**Work Done in Colorado:** 90%

**Work Done Outside State:** 10%

**Clients Should Contact:**

Steve Chucovich, AIA

**Manufacturers Should Contact:**

Chris Brown



## ARCHITECTURE + URBAN DESIGN

1543 Champa Street, # 400  
Denver, CO 80202  
(303) 592-1003  
FAX: 592-1162

*David Lynn Wise*

**Year Established:** 1991

**Principals:** David Lynn Wise, AIA

<b>Firm Personnel By Discipline:</b>	<b>Types of Work:</b>	<b>Institutional</b>	<b>20%</b>
Architectural 1	Commercial 20%	Residential	60%

**Examples of Work:** Cross Mall Transit Joint Development Study, Denver, CO; Golden Mercantile Historic Designation Study, Denver, CO; Historical Analysis - 16th Street Mall Extension, Denver, CO; Historic District Site Zoning Waiver, Denver, CO; Historic DSC Building Renovation Program, Moline, IL; Sidor Residence, Denver, CO; Thompson Residence, Denver, CO; Hiatt Residence addition, Denver, CO; Thompson Residence Interior Design, Ft. Collins, CO; Hultin Residence, Denver, CO

<b>Work Done In Colorado</b>	90%
<b>Work Done Outside Colorado</b>	10%

**Clients Should Contact:**  
David Lynn Wise, AIA

**Manufacturers Should Contact:**  
David Lynn Wise, AIA

# BEWARE OF BARGAINS IN:

PARACHUTES

LIFE PRESERVERS

FIRE EXTINGUISHERS

BRAIN SURGERY

ELECTRICAL INSTALLATION

AND TRAINING

## THE QUALITY CONNECTION

Union Electricians

**IBEW**

Local Union #68  
303-297-0229



Union Contractors

**NECA**

Rocky Mtn. Chapter  
303-937-3900



## BADGETT & COOVER-CLARK

2382 South Carr Court  
Denver, CO 80227  
(303) 969-8664  
FAX: 969-8781

**Year Established:** 1987

**Principals:** Carol Coover-Clark, AIA

### Firm Personnel By Discipline:

Administrative	1
Architectural	3
Interior Design	1
Landscape Architect	2
Technical	4
Other	1

### Types of Work:

Commercial	15%
Hospitals	5%
Institutional	20%
Multiple Family Dwellings	5%
Residential	10%
Retail	15%
Schools	30%

**Examples of Projects:** Johnston County Courthouse, Tishomingo, OK; Grace Pickens Public Library, Holdenville, OK; Denver Public Schools, Denver, CO; Headstart Daycare, Denver, CO; Denver Central Library Site Design, Denver, CO; Restaurants, Colorado, Oklahoma, Utah; Bancroft Fire Station No. 9, Morrison, CO; McShane's Historic Saloon and Casino, Central City, CO; Stampede Restaurant, Aurora, CO

**Work Done in Colorado:** 70%

**Work Done Outside State:** 30%

### Clients Should Contact:

Carol Coover-Clark

### Manufacturers Should Contact:

Kelly Bonner

---

## MICHAEL BARBER ARCHITECTURE

1290 Broadway, Suite 600  
Denver, CO 80203  
(303) 837-0555  
FAX: 837-0600

**Year Established:** 1979

**Principals:** Michael Barber

### Firm Personnel By Discipline:

Administrative	4
Architectural	8
Interior Design	4
Technical	3

### Types of Work:

Other	100%
-------	------

**Examples of Work:** Centralized City Facilities, Phase One, City and County of Denver, Denver, CO; Public Service Co. Gas and Electric Central Services Facility, Denver, CO; United States Court of Appeals - Tenth Circuit, Denver, CO; C.S.U./College of Business, Fort Collins, CO; Shepard's/McGraw-Hill World Headquarters, Colorado Springs, CO; Keystone Conference Center, Keystone, CO; Driscoll University Center, University of Denver, Denver, CO; Cyprus Minerals World Headquarters, Englewood, CO; Guaranty National Insurance Headquarters, Englewood, CO; Black Hawk Nugget Casino, Black Hawk, CO

**Work Done In Colorado** 100%

### Clients Should Contact:

Michael Barber

### Manufacturers Should Contact:

Chuck Adkisson, Scott Ward



# BARKER-RINKER-SEACAT + PARTNERS, ARCHITECTS, P.C.

2546 Fifteenth Street  
Denver, CO 80211  
(303) 455-1366  
FAX: 455-7457

**Year Established:** 1975

**Principals:** R. Russel Seacat  
Ronald E. Rinker  
Roz Schneider  
Bruce Flynn

David Hammel  
Phillip Hensley  
Ken Berendt  
Duane Crawmer

**Firm Personnel By Discipline:**

Administrative	4
Architectural	14
Engineering	1
Interior Design	1

**Types of Work:**

Institutional	50%
Multiple Family Dwellings	10%
Schools	15%
Other	25%

**Examples of Projects:** StorageTex Wellness Center, Louisville, CO; Arvada Center Expansion, Arvada, CO; Brighton Recreation Center, Brighton, CO; West High School Addition, Denver, CO; Virginia Village Library, Denver, CO; Ft. Collins Senior Center, Ft. Collins, CO; Arapahoe Main Library, Littleton, CO; Breckenridge Recreation Center, Breckenridge, CO; East Boulder Recreation Center, Boulder, CO; Golden Recreation Center, Golden, CO

**Work Done in Colorado:** 95%

**Work Done Outside State:** 5%

**Clients Should Contact:**  
Roz Schneider

**Manufacturers Should Contact:**  
Joe Ward



---

## ERIC BARTOZAK ARCHITECT

1425 Market Street, Suite 200  
Denver, CO 80202  
(303) 623-2302  
FAX: 623-2854

**Year Established:** 1990

**Principals:** Eric Bartozak

**Firm Personnel By Discipline:**

Architectural	1
---------------	---

**Types of Work:**

Institutional	5%
Residential	20%
Retail	5%
Schools	70%

**Examples of Projects:** Cole Middle School renovation, Denver, CO; Knight Academy/McMeen Elementary renovation, Denver, CO; Warehouse facility modifications, Broomfield, CO; Centennial Elementary School, classroom connector/offices, Broomfield, CO; Cotton Creek Elementary School, accessibility modifications, Westminster, CO; Twin Lakes Visitors Center, Twin Lakes, CO; Hall/Glass Residence, Denver, CO; Mangino Residence, Denver, CO; Cook/Hacking Log Residence, Breckenridge, CO; NorthMor Elementary renovation, Northglenn, CO

**Work Done in Colorado:** 100%

**Clients Should Contact:**  
Eric Bartozak

**Manufacturers Should Contact:**  
Eric Bartozak

## BECKER - WILLIAMS P.C.

10290 South Progress Way, Suite 201  
Parker, CO 80134  
(303) 841-2521  
FAX: 841-6410

**Year Established:** 1983

**Principals:** Christopher F. Williams  
Ms. Tonie Becker  
Thorndike Williams, Jr.

### Firm Personnel By Discipline:

Administrative	2
Architectural	2
Interior Design	2

### Types of Work:

Commercial	10%
Residential	90%

**Examples of Projects:** Malone Residence barn, garage, planning, Parker, CO; Roubos Residence, Breckenridge, CO; Douglas Residence, Denver, CO; Frey Residence, Denver, CO; Romrell Residence, Denver, CO; Swartz Residence, Breckenridge, CO; Telecommunications Inc. (TCI), corporate interiors, Denver, CO; Vermylen Residence, Lloyd Neck, NY; Boardman Residence, Beaufort, SC; Gay Residence, Lloyd Harbor, NY

**Work Done in Colorado:** 50%

**Work Done Outside State:** 50%

### Clients Should Contact:

Chris Williams

### Manufacturers Should Contact:

Chris Williams

## BENNETT WAGNER AND GRODY ARCHITECTS

1123 Auraria Parkway, Suite 123  
Denver, CO 80204  
(303) 623-7323  
FAX: 623-8345

**Year Established:** 1989

**Principals:** Martha L. Bennett  
Linda Moore Wagner  
Donald R. Grody

### Firm Personnel By Discipline:

Administrative	1
Architectural	4
Technical	5

### Types of Work:

Commercial	5%	Residential	10%
Hospitals	5%	Retail	5%
Institutional	10%	Schools	65%

**Examples of Work:** Hampden/Montebello Libraries, Denver, CO; Brown/Edison/Centennial Elementary Schools, Denver, CO; Waldorf School, Denver, CO; Gupta Residence, Boulder, CO; Burke Residence, Genesee, CO; Anderson Language Tech Center, Denver, CO; Westlake Village Junior High School, Broomfield, CO; Sweetwater County Historical Museum, Green River, WY; Science/Math Building, Powell, WY; Boettcher Concert hall Renovation, Denver, CO

**Work Done In Colorado** 90%

**Work Done Outside Colorado** 10%

### Clients Should Contact:

Martha L. Bennett

### Manufacturers Should Contact:

Donald R. Grody



DETAIL

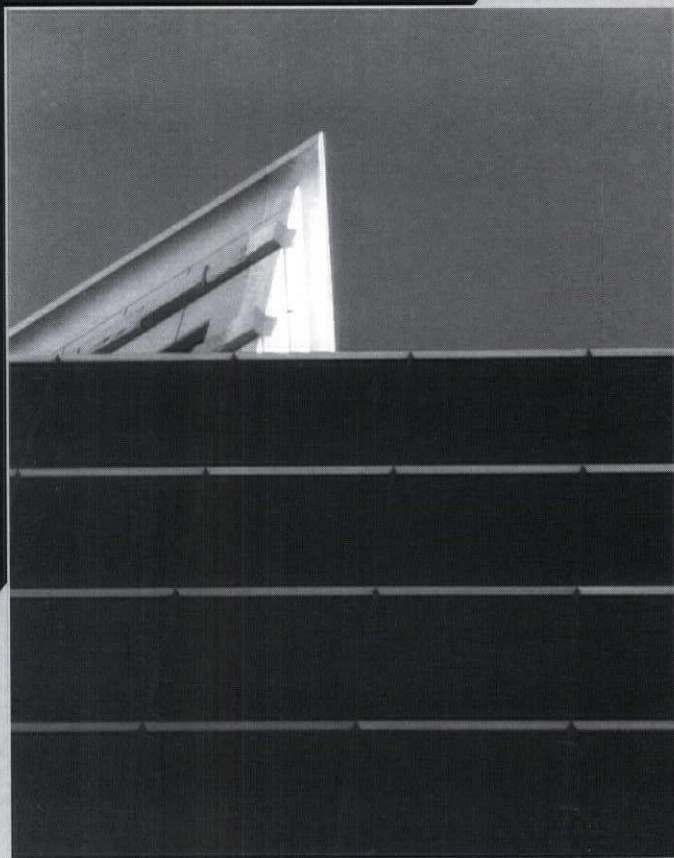

LACASSE  
PHOTOGRAPHY  
303-571-4331



*Bestman*

# LEAF BLEVINS AIA AND ASSOCIATES

11479 South Pine Drive  
Parker, CO 80134  
(303) 840-9562

*Disc*

**Year Established:** 1992

**Principals:** Leaford L. Blevins, Jr.

**Firm Personnel By Discipline:**

Administrative	3
Architectural	2
Technical	2
Other	2

**Types of Work:**

Other	100%
-------	------

**Examples of Work:** Raytheon Semiconductor Clean Room renovation, Mountain View, CA; BESS Facility, Puerto Rico Electric Power Authority, Carolinas, Puerto Rico

**Work Done Outside Colorado** 100%

**Clients Should Contact:**  
Leaford L. Blevins, Jr., AIA

**Manufacturers Should Contact:**  
Leaford L. Blevins, Jr., AIA

# BOULDER ASSOCIATES, P.C.

4747 Table Mesa Drive, Suite 202  
Boulder, CO 80303  
(303) 499-7795  
FAX: 499-7767

**Year Established:** 1983

**Principals:** Robert G. Owens, III  
Craig D. Mulford

Nicholas J. Rehnberg  
Timothy C. Boers

**Firm Personnel By Discipline:**

Administrative	2
Architectural	11
Interior Design	1

**Types of Work:**

Hospitals	35%
Other	65%

**Examples of Projects:** Lutheran Medical Office Building 4, Wheat Ridge, CO; Sierra Nevada Memorial Hospital Outpatient Services addition, Grass Valley, CA; Scripps Ximed Ambulatory Surgery Center, La Jolla, CA; Primary Care and Diagnostic Imaging Center at Torrance Memorial Hospital, Torrance, CA; Recovery Inn of Menlo Park, Menlo Park, CA; Hooverwood Nursing Home, Indianapolis, IN; Surgicenter of Greater Milwaukee, Milwaukee, WI; San Francisco Outpatient Surgery Center, San Francisco, CA; Woodland Medical Office Building and Ambulatory Surgery Center, Woodland, CA; Fort Sutter Imaging Center, Sacramento, CA

**Work Done in Colorado:** 20%  
**Work Done Outside State:** 80%

**Clients Should Contact:**  
Robert G. Owens, III

**Manufacturers Should Contact:**  
Brian Olesz



P - BROWN & DOWNING  
**MICHAEL BRENDE ARCHITECTS,  
A PROFESSIONAL CORPORATION**

1743 Wazee Street, Suite 400  
Denver, CO 80202  
(303) 292-6967  
FAX: 292-6976

**Year Established:** 1982

**Principals:** Michael Brendle, AIA  
James Bazzanella, AIA

**Firm Personnel By Discipline:**

Administrative 1  
Architectural 4

**Types of Work:**

Institutional 50%  
Residential 5%  
Schools 45%

**Examples of Projects:** Ross/Cherry Creek Library, Denver, CO; Harvard Gulch Recreation Center, Denver, CO; Abraham Lincoln High School Athletic Facilities addition, Denver, CO; Harvard Gulch Golf Clubhouse, Denver, CO; Rockland Community Church renovation/addition, Golden, CO; Colorado Welcome Center, Dinosaur/Burlington/Fruita, CO; Colorado High School Activities Association Administration Offices, Aurora, CO; Aurora History Museum, Aurora, CO; Montclair Recreation Center, Denver, CO; Residence in Arcadian Heights, Parker, CO

**Work Done in Colorado:** 95%  
**Work Done Outside State:** 5%

**Clients Should Contact:**  
Michael Brendle, AIA

**Manufacturers Should Contact:**  
Tom Groves

**STANLEY E. BROWN/ARCHITECT/AIA**

2755 South Locust Street, Suite 103  
Denver, CO 80222  
(303) 757-7323  
FAX: 691-9292

**Year Established:** 1970

**Principals:** Stanley E. Brown

**Firm Personnel By Discipline:**

Administrative 2  
Architectural 2  
Interior Design 1

**Types of Work:**

Residential 100%

**Examples of Work:** Snyder Residence, Denver, CO; Salove Residence, Westminster, CO; Heloon Residence, Denver, CO; Walco Residence, Denver, CO; Vosburgh Residence, Denver, CO; Ripps Residence, Denver, CO; Hoffman Residence, Denver, CO

**Work Done In Colorado** 100%

**Clients Should Contact:**  
Stanley E. Brown

**Manufacturers Should Contact:**  
Stanley E. Brown

## **BERTRAM A. BRUTON AND ASSOCIATES**

2001 York Street  
Denver, CO 80205  
(303) 388-4314  
FAX: 388-8506

**Year Established:** 1961

**Principals:** Bertram A. Bruton

**Firm Personnel By Discipline:**

Administrative	2
Architectural	9

**Types of Work:**

Commercial	10%
Institutional	40%
Schools	50%

**Examples of Projects:** Manual High School, Denver, CO; Terminal Complex, Denver International Airport, Denver, CO; AGTS, Denver International Airport, Denver, CO; Air Cargo Building, Denver, CO; Beta West Office Building, Englewood, CO; Possonial Hotel, Denver, CO; Five Points Community Center, Denver, CO; Glenarm Recreation Center, Denver, CO; Eastside Health Center, Denver, CO; Hoffman Heights Shopping Center, Aurora, CO

**Work Done in Colorado:** 100%

**Clients Should Contact:**

Bertram A. Bruton

**Manufacturers Should Contact:**

Raul Munoz

**A custom photo  
lab specializing in  
architectural and  
interior design  
presentations.**

- Custom color/B&W prints
- Color/B&W murals
- Genigraphic® slides
- P.C. imaging
- Canon laser copies

700 Kalamath  
Denver, CO 80204  
893-0101  
1-800-875-7875

# **PallasPhotoLabs**

**Denver • Chicago • Milwaukee**

## DAVID BUDROW ARCHITECTS, INC.

1099 18th Street, Suite 1840  
Denver, CO 80202  
(303) 298-1770

**Year Established:** 1983

**Principals:** David Budrow

**Firm Personnel By Discipline:**

Administrative	2
Architectural	6

**Types of Work:**

Commercial	70%
Institutional	5%
Multiple Family Dwellings	10%
Residential	5%
Retail	5%
Schools	5%

**Examples of Projects:** Cherry Creek Townhouses, Denver, CO; University of Phoenix, Englewood, CO; Copic Insurance Company, Englewood, CO; Resolution Trust Corporation, Denver, CO; Denver Corporate Center Entry, Denver, CO.

**Work Done in Colorado:** 100%

**Clients Should Contact:**

David Budrow

**Manufacturers Should Contact:**

Cris Silverberg

---

## JEFF W. BURNHAM ARCHITECT

11633 Masonville Drive  
Parker, CO 80134  
(303) 841-6892  
FAX: 841-6892

**Year Established:** 1985

**Principals:** Jeff W. Burnham, AIA

**Firm Personnel By Discipline:**

Architectural	1
---------------	---

**Types of Work:**

Residential	90%
Other	10%

**Examples of Work:** U.S. Home, Colorado Division, Denver, CO; Golden Key Homes, Denver, CO; Falcon Homes, Denver, CO; Arrowhead at Vail, Vail, CO; Osborne Residence, Castle Rock, CO

**Work Done In Colorado** 75%  
**Work Done Outside Colorado** 25%

**Clients Should Contact:**

Jeff Burnham

**Manufacturers Should Contact:**

Jeff Burnham

## BUSCAJ ANDREWS DESIGN

P.O. Box 8778  
Denver, CO 80201  
(303) 861-0672

**Year Established:** 1992

**Principals:** Stanley R. Andrews, AIA  
Christine R. Buscaj, ASID

**Firm Personnel By Discipline:**

Architectural	1
Interior Design	1

**Types of Work:**

Commercial	5%
Hospitals	20%
Institutional	70%
Residential	5%

**Examples of Work:** Christ Church; Clayton College Infant Care Center; Synergen Interior renovation; George Washington Carver Child Care Center; Tandy Leather Company

**Work Done In Colorado** 100%

**Clients Should Contact:**

Stanley Andrews, Christine Buscaj

**Manufacturers Should Contact:**

Stanley Andrews, Christine Buscaj

---

## RICHARD BUSS DESIGN PARTNERSHIP, PC

650 South Cherry Street, Suite 620  
Denver, CO 80222  
(303) 321-7677  
FAX: 321-8455

**Year Established:** 1991 (Former principal at Mitchell Buss Associates, Inc., 1975-1991)

**Principals:** Richard B. Buss

**Firm Personnel By Discipline:**

Administrative	1.5
Architectural	3
Interior Design	2

**Types of Work:**

Commercial	75%
Hospitals	5%
Institutional	5%
Retail	5%
Schools	5%
Other	5%

**Examples of Work:** Fitzsimons Federal Credit Union, Aurora, CO; Gamma Phi Beta International Headquarters, Englewood, CO; Ramtron Corporation interiors, Colorado Springs, CO; CoBank - National Bank for Cooperatives, Englewood, CO; Union Financial Plaza, Lakewood, CO; Jeffco Schools Credit Union, Lakewood, CO; Public Service Company (tenant finish), Aurora/Denver, CO; MCI tenant finish, Denver/Englewood, CO; Country Club Castle Pines (Maintenance Building), Castle Rock, CO; Digital Equipment Corporation (interiors), Colorado Springs, CO

**Work Done In Colorado** 100%

**Clients Should Contact:**

Richard Buss

**Manufacturers Should Contact:**

Marv Clausen



## LEWIS E. BUSSEY

3400 East Bayaud, #280  
Denver, CO 80209  
(303) 321-6036  
FAX: 332-8890

**Year Established:** 1978

**Firm Personnel By Discipline:**

Architectural 1

**Types of Work:**

Residential 80%  
Other 20%

**Work Done In Colorado** 80%  
**Work Done Outside Colorado** 20%

## CDFM ARCHITECTURAL

3400 East Bayaud Avenue, Suite 280  
Denver, CO 80209  
(303) 355-2302

**Year Established:** 1981

**Principals:** Richard R. Heinemeyer, AIA

**Firm Personnel By Discipline:**

Architectural 2

**Types of Work:**

Commercial 50%  
Residential 50%

**Examples of Projects:** CAD applications for Facility Management; Passive Solar and Alternative Energy

**Work Done in Colorado:** 100%

**Clients Should Contact:**  
Richard Heinemeyer

**Manufacturers Should Contact:**  
Richard Heinemeyer

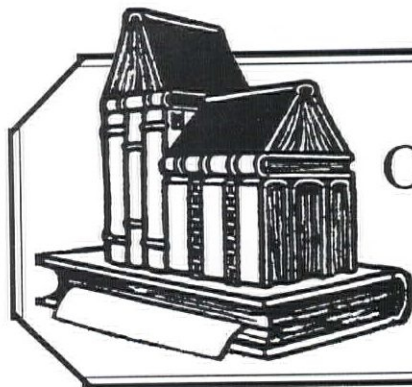

## Sources Of Inspiration

### Tattered Cover

2955 East First Avenue  
Denver, Colorado 80206  
322-7727 or 1-800-833-9327

# CRSS CONSTRUCTORS, INC.

216 Sixteenth Street Mall, Suite 1700  
Denver, CO 80202  
(303) 820-5200  
FAX: 820-2402

**Year Established:** 1974

**Principals:** Scott W. Cram, AIA  
Steve Hultgren, AIA  
Jerry Cowan

**Firm Personnel By Discipline:**  
Other 79

**Types of Work:**

Hospitals	20%
Institutional	20%
Retail	5%
Schools	30%
Other	20%

**Examples of Projects:** Denver Public Schools Bond Advisory Program, Denver, CO; Denver Federal Building/Post Office Renovation, Denver, CO; Colorado Department of Corrections, Colorado Springs, CO; Denver Reception and Diagnostic Center, Denver, CO; United Airlines Apollo Computer Facility, Denver, CO; Stapleton International Airport, Denver, CO; Cherry Creek School District Building Program, Denver, CO; 990 Bannock Office Building, Denver, CO; California State Prison, Kern County, Wasco, CA; Northwestern Memorial Hospital Redevelopment Program, Chicago, IL

**Work Done in Colorado:** 20%  
**Work Done Outside State:** 80%

**Clients Should Contact:**  
Steve Hultgren or Jerry Cowan

**Manufacturers Should Contact:**  
Steve Hultgren or Jerry Cowan

## NORMAN V. CABLE, AIA

2077 Emerson Street  
Denver, CO 80205  
(303) 830-0530  
FAX: 623-3328

**Year Established:** 1981

**Principals:** Norman V. Cable, AIA

**Firm Personnel By Discipline:**  
Interior Design 2  
Technical 1

**Types of Work:**

Commercial	20%
Multiple Family Dwellings	10%
Residential	60%
Retail	10%

**Examples of Projects:** Golting Residence, Cherry Hills, CO; Kline Residence, Parker, CO; Moore Residence, Boulder, CO; Sturm Residence, Kittredge, CO; McHugh Residence, Kittredge, CO; Ain Residence, Greenwood Village, CO; Seiden Residence, Castle Rock, CO; Woodlands Center, The Woodlands, TX; Los Sabalos Hotel, Mazatlan, Sinaloa, Mexico; Hopi Cultural Center, Oraibi, AZ

**Work Done in Colorado:** 90%  
**Work Done Outside State:** 10%

**Clients Should Contact:**  
Norman Cable

**Manufacturers Should Contact:**  
Norman Cable

# CARR DAIGLE AND ASSOCIATES ARCHITECTS PC

165 Madison Street  
Denver, CO 80206  
(303) 399-9898  
FAX: 399-9837

**Year Established:** 1977

**Principals:** Thomas L. Carr, AIA  
Brian L. Daigle

<b>Firm Personnel By Discipline:</b>	<b>Types of Work:</b>			
Administrative	1	Commercial	36%	Residential 40%
Architectural	3	Multiple Family Dwellings	10%	Retail 15%

**Examples of Projects:** Acacia Dental Building, Englewood, CO; Cherry Creek East II Building, Denver, CO; 201 Steele Retail Square, Denver, CO; Littleton YMCA Remodel, Littleton, CO; Parkway Pointe Office/Showroom, Douglas County, CO; Model Homes, various builders, CO; Custom Residences, Genesee, CO; Steamboat Springs, CO; Cherry Hills, CO; Various Retail Stores, various cities and states; Residential additions and remodels

**Work Done in Colorado:** 90%  
**Work Done Outside State:** 10%

**Clients Should Contact:**  
Thomas L. Carr, AIA

**Manufacturers Should Contact:**  
Thomas L. Carr, AIA

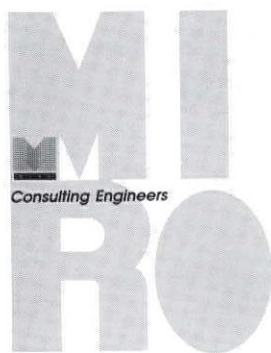

**Proud participants  
in our  
region's growth!**

## **S. A. MIRO, INC.**

Structural, Civil,  
Investigative, Transportation

Denver International Airport

Denver Central Library

Broadway Marketplace

Rocky Mountain News  
Expansion

Westland Mall

Colorado Special Needs Unit  
Pueblo (DOC)

6th Army Headquarters Building  
Fort Carson

UCHSC Parking Structure  
& Atrium

# PATRICK CASHEN ARCHITECT

4155 East Jewell Avenue, #1106  
Denver, CO 80222  
(303) 759-0650  
FAX: 759-0852

Year Established: 1980

Principals: Patrick Cashen

## Firm Personnel By Discipline:

Administrative	1/2
Architectural	1
Technical	1

## Types of Work:

Residential	50%
Retail	50%

Work Done in Colorado: 100%

## Clients Should Contact:

Patrick Cashen

## Manufacturers Should Contact:

Patrick Cashen

# CRONENWETT ARCHITECTS

1888 Sherman Street, #210  
Denver, CO 80203  
(303) 860-8111  
FAX: 860-8118

Year Established: 1985

Principals: Joal Cronenwett  
Laura Cronenwett

## Firm Personnel By Discipline:

Architectural	3
Interior Design	1

## Types of Work:

Commercial	35%
Institutional	5%
Residential	40%
Retail	20%

**Examples of Projects:** Denver Art Museum, Denver, CO; Denver Athletic Club 1985 addition, Denver, CO; Pinehurst Country Club remodeling, Denver, CO; Madison Townhome Development, Cherry Creek, Denver, CO; Westminster Presbyterian Church addition, Westminster, CO; Auer's Retail Store, Denver, CO; Halverson Residence, Steamboat Springs, CO; Rogers Residence, Virgin Gorda, British Virgin Islands

Work Done in Colorado: 100%

## Clients Should Contact:

Laura or Joal Cronenwett

## Manufacturers Should Contact:

Laura or Joal Cronenwett

*childress*  
*cab*  
*USE name for 194*



## THE CROSBY GROUP, INC.

7400 East Orchard Road, Suite 170  
Englewood, CO 80111  
(303) 796-7477  
FAX: 796-7916

**Year Established:** 1982

**Principals:** Roger K. Crosby, AIA

**Firm Personnel By Discipline:**

Administrative	3
Architectural	5
Technical	2

**Types of Work:**

Commercial	98%
Schools	2%

**Examples of Projects:** Hughes Communications -DIRECTV, Douglas County, CO; Hughes Communications -DIRECTV, Los Angeles, CA; Jones Intercable, Douglas County, CO; Satellite Earth Stations, 26 states and Canada; All Souls Church new school addition, CO; All Souls Church sanctuary remodel, CO; Interiors tenant finishes, Greenwood Village, CO; Holiday Inns Computer Center, Atlanta, GA; Chevron USA, San Ramon, CA; Chevron USA, Houston, TX

**Work Done in Colorado:** 60%

**Work Done Outside State:** 40%

**Clients Should Contact:**

Roger K. Crosby

**Manufacturers Should Contact:**

Eric D. Highsmith

## DAVID MILTON CULBERSON, AIA - ARCHITECTURE

7450 East Progress Place  
Englewood, CO 80111  
(303) 771-7800  
FAX: 773-6843

*DMCZ*

**Year Established:** 1986

**Principals:** David Milton Culberson, AIA  
Ira (Ed) Macklin

Michael James Cassutt, AIA

**Firm Personnel By Discipline:**

Architectural	4
Interior Design	1

**Types of Work:**

Commercial	85%
Residential	15%

**Examples of Projects:** Paragon Building - Tenant Finish, Englewood, CO; Plaza 700 - Tenant Finish, Englewood, CO; Spring Hill West - Tenant Finish, Englewood, CO; Hall of Justice - addition, Adams County, Brighton, CO; Soviet/American Housing, Black Hills, WY; Coors - Employee Beer Sales Facility, Golden, CO; AXΩ Sorority Renovation, University of Colorado, Boulder, CO; Scott Residence, Aurora, CO; Moore Residence, Vail, CO; Berlin Residence, Cherry Hills, CO

**Work Done in Colorado:** 90%

**Work Done Outside State:** 10%

**Clients Should Contact:**

David Culberson, AIA

**Manufacturers Should Contact:**

David Culberson, AIA

# D.A.F. ARCHITECTURE

5925 South Datura Court  
Littleton, CO 80120  
(303) 795-7042

**Year Established:** 1992

**Principals:** Dean A. Foreman

**Firm Personnel By Discipline:**

Administrative	1
Architectural	1

**Types of Work:**

Commercial	10%
Hospitals	40%
Multiple Family Dwellings	20%
Residential	30%

**Examples Of Projects:** Rose Hospital Medical Office Building, Denver, CO; Swedish Hospital Medical Office Building, Englewood, CO; Zeff Duplex at 461 Fillmore, Denver, CO; Porter Hospital Cancer Care Center, Denver, CO; The Trails Apartments, Aurora, CO; Lake Residence, Cherry Hills, CO; Skiff Hospital Renovation, Newton, IA

**Work Done In Colorado** 95%

**Work Done Outside Colorado** 5%

**Clients Should Contact:**

Dean Foreman

**Manufacturers Should Contact:**

Dean Foreman

---

# DCB CONSTRUCTION COMPANY, INC.

909 East 62nd Avenue  
Denver, CO 80216  
(303) 287-5525  
FAX: 287-3697

**Year Established:** 1964

**Principals:** John R. Barna, Jr.  
Earl Raymond  
Chris K. Greenwald, AIA

**Firm Personnel By Discipline:**

Administrative	5
Architectural	3
Technical	2
Other	24

**Types of Work:**

Commercial	60%
Institutional	20%
Retail	20%

**Examples of Work:** Exabyte, Boulder, CO; Park Vision Surgical Center, Colorado Springs, CO; Front Range Beverage, Englewood, CO; Mile Hi Culligan, Littleton, CO; Dreyer's Grand Ice Cream, Lakewood, CO; Rental Center of Louisville, Louisville, CO; Louisville Recreation Center, Louisville, CO; Apartment Finders, Denver, CO; Darant Distributing, Denver, CO; Ketelsen Campers of Colorado, Wheat Ridge, CO

**Work Done In Colorado** 100%

**Clients Should Contact:**

Richard Bowler

**Manufacturers Should Contact:**

Tom Benson

~~DCB Arch~~

## C. CLAY DAVIS, ARCHITECT

8775 East Orchard Road, #805  
Englewood, CO 80111  
(303) 770-6666  
FAX: 773-9900

*same as 6/94*

**Year Established:** 1954

**Principals:** C. Clay Davis

**Firm Personnel By Discipline:**

Architectural 1  
Interior Design 1

**Types of Work:**

Commercial 50%  
Multiple Family Dwellings 20%  
Residential 10%  
Retail 20%

**Examples of Projects:** Grant and Kepner Middle Schools; Vail Racquet Club; Marquet Medical Products; Englewood Executive Center; apartments, condos, housing projects, churches, warehouses; 4500 custom residences

**Work Done in Colorado:** 95%  
**Work Done Outside State:** 5%

**Clients Should Contact:**  
C. Clay Davis

**Manufacturers Should Contact:**  
C. Clay Davis

---

## MICHAEL E. DAVIS ASSOC.

7995 East Prentice Avenue, Suite 102  
Englewood, CO 80111  
(303) 741-2545

**Year Established:** 1977

**Principals:** Michael E. Davis

**Firm Personnel By Discipline:**

Architectural 2

**Types of Work:**

Commercial 90%  
Residential 10%

**Examples of Projects:** Medical Office Planning Consultant; Advanced Orthopedics; Colorado OB GYN Associates; Colorado Head and Neck; Orthopedic Associates of Aspen and Glenwood; Arbor Dental; Foothills Dental; Conifer Professional Center; Deane Buick Showrooms and Service remodels; Burt Toyota and Hyundai

**Work Done in Colorado:** 100%

**Clients Should Contact:**  
Michael E. Davis

**Manufacturers Should Contact:**  
Michael E. Davis



# DAVIS PARTNERSHIP P.C., ARCHITECTS

1775 Sherman Street, Suite 3100  
Denver, CO 80203  
(303) 861-8555  
FAX: 861-3027

**Year Established:** 1967

**Principals:** Rodney S. Davis  
Gary M. Adams

Hugh W. Brown  
David M. Rhyne

**Firm Personnel By Discipline:**

Administrative	12
Architectural	25
Interior Design	3
Landscape Architect	1
Technical	35

**Types of Work:**

Commercial	5%
Hospitals	40%
Institutional	20%
Multiple Family Dwellings	5%
Schools	10%
Other	20%

**Examples of Projects:** UCHSC Bio Medical Research Center, Denver, CO; Littleton Hospital/ Porter, Littleton, CO; P/SL Presbyterian, Aurora, CO; Huerfano County Medical Center, Walsenburg, CO; North Colorado Medical Center, Greeley, CO; Synergen, Boulder, CO; Somatogen, Boulder, CO; Denver General Hospital, Denver, CO; CSM - Coolbaugh Hall, Golden, CO; New Elitch Gardens, Denver, CO

**Work Done in Colorado:** 80%

**Work Done Outside State:** 20%

**Clients Should Contact:**

Gary Adams

**Manufacturers Should Contact:**

Kevin Scott

**COMMERCIAL • MASON CONTRACTOR**

**CONLEY  
BUILT.  
INC.**

970 Simms St.  
Golden, CO 80401  
235-0358

**State Certified Safety Program—WBE/DBE**





*P-Decker & ASSOC.*  
**THE DESIGN COLLABORATIVE**

1424 P Larimer Street, Suite 200  
Denver, CO 80202  
(303)825-6353  
FAX: 825-3334

**Year Established:** 1991

**Principals:** B. Story Swett  
Roberta Cation

**Firm Personnel By Discipline:**

Administrative	1
Architectural	3
Interior Design	4

**Types of Work:**

Commercial	85%
Residential	15%

**Examples of Projects:** CQG World Headquarters, Glenwood Springs, CO; Benton Loft, Denver, CO; CQG Regional Marketing Office, New York, NY; CQG Regional Marketing Office, London, England; CQG Regional Marketing Office, Chicago, IL; Concord Group World Headquarters, Denver, CO; Rattlesnake Club, Denver, CO

**Work Done in Colorado:** 80%  
**Work Done Outside State:** 20%

**Clients Should Contact:**  
B. Story Swett

**Manufacturers Should Contact:**  
Gedeon LaFarge

**DESIGN PARTNERSHIP INCORPORATED**

500 East Eighth Avenue  
Denver, CO 80203  
(303) 839-5969  
FAX: 839-5758

**Year Established:** 1986

**Principals:** Mark McPherson, AIA

**Firm Personnel By Discipline:**

Administrative	2
Architectural	2
Interior Design	4

**Types of Work:**

Commercial	70%
Hospitals	15%
Residential	10%
Retail	5%

**Examples of Projects:** Rose Medical Office Building, Denver, CO; CH2MHILL, Englewood, CO; OmniVest, Denver, CO; Rosewood Property Company, Denver, CO; Crawford & Company, Denver, CO; Donahue Partners, Denver, CO; Founder's Asset Management, Denver, CO; Hampton Residence, Denver, CO; Lawrence Court, Denver, CO; Minorco USA, Denver, CO

**Work Done in Colorado:** 100%

**Clients Should Contact:**  
Mark McPherson

**Manufacturers Should Contact:**  
Mark McPherson

## NORA DIMITROV

50 South Steele Street, Suite 470  
Denver, CO 80209  
(303) 388-4129  
FAX: 321-7089

**Year Established:** 1972

**Principals:** Nora Dimitrov, Associate AIA

### Firm Personnel By Discipline:

Administrative	1
Architectural	1
Interior Design	2

### Types of Work:

Commercial	80%
Institutional	5%
Residential	5%
Retail	5%
Other	5%

**Examples of Projects:** Royal Crest Dairy, Denver, CO; AT&T - South Willow Drive, Englewood, CO; Cherry Creek Inn, Denver, CO; Branch Libraries, Douglas County, CO

**Work Done in Colorado:** 100%

### Clients Should Contact:

Nora Dimitrov

### Manufacturers Should Contact:

Eckhard Pobuda

---

## DONELSON ARCHITECTURE, AIA

807 14th Street  
Golden, CO 80401  
(303) 278-9540  
FAX: 277-1515

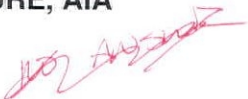

**Year Established:** 1983

**Principals:** Mark Donelson, AIA

### Firm Personnel By Discipline:

Administrative	1/2
Architectural	1
Landscape Architect	1

### Types of Work:

Commercial	25%
Institutional	35%
Residential	40%

**Examples of Projects:** Renovation - CSM, Golden, CO; Addition and remodel Lakewood Orthopedic Clinic, Lakewood, CO; Addition and remodeling, Jeffco Library Service Center, Wheat Ridge, CO; Improvement projects - CSM, Golden, CO; Improvement projects - VAMC, Grand Junction, CO; Everett Building restoration, Golden, CO; Addition to Champion Ford, Denver, CO; Armory Building renovation, Golden, CO; Golden Mountain Auto Body Facility, Jefferson County, CO; Remodeling/expansion, Evergreen Montessori School, Evergreen, CO

**Work Done in Colorado:** 100%

### Clients Should Contact:

Mark Donelson, AIA

### Manufacturers Should Contact:

Mark Donelson, AIA

*R Duppa Assoc*

## VIRGINIA DUBRUCQ, A.I.A.

336 South Washington Street  
Denver, CO 80209  
(303) 698-2200

**Year Established:** 1969

**Principals:** Virginia Dubrucq

**Firm Personnel By Discipline:**

Architectural 1

**Types of Work:**

Commercial	25%
Institutional	25%
Residential	25%
Other	25%

**Examples of Projects:** Herman Miller, Inc., Series 3 Panel System, Zeeland, MI; Paul Jonjak Residence, Lyons, CO; Colorado School of Mines, Offices of the President, Golden, CO; Offices for D.C. Dudley, Denver, CO; Anderman/Smith Operating Company, Denver, CO

**Work Done in Colorado:** 80%

**Work Done Outside State:** 20%

**Clients Should Contact:**

Virginia Dubrucq

**Manufacturers Should Contact:**

Virginia Dubrucq

---

*R Duppa Assoc*

## DULANEY ARCHITECTURE

5261 South Quebec Street, Suite 200  
Denver, CO 80111  
(303) 770-0987  
FAX: 770-0988

**Year Established:** 1985

**Principals:** W. Patrick Dulaney  
Daniel P. Dulaney

**Firm Personnel By Discipline:**

Administrative	1
Architectural	2
Interior Design	1
Technical	1

**Types of Work:**

Commercial	10%
Institutional	50%
Residential	30%
Retail	10%

**Examples of Projects:** Kruse Elementary School, Fort Collins, CO; McGraw Elementary School, Fort Collins, CO; Laurel Elementary, Fort Collins, CO; Houlton Residence, Keystone, CO; Graves Residence, Cherry Hills, CO; Cole Residence, Littleton, CO; Safeway Store #244, Green Valley, AZ; Safeway Store #218, Scottsdale, AZ; Police and District Court Addition, Greenwood Village, CO; Werner Elementary School, Fort Collins, CO

**Work Done in Colorado:** 80%

**Work Done Outside State:** 20%

**Clients Should Contact:**

W. Patrick Dulaney

**Manufacturers Should Contact:**

W. Patrick Dulaney

## A.W. DUNN & COMPANY

1780 South Bellaire Street, Suite 800  
Denver, CO 80222  
(303) 756-5259  
FAX: 758-7984

**Year Established:** 1987

**Principals:** Ann W. Dunn

**Firm Personnel By Discipline:**

Administrative	1
Architectural	2

**Types of Work:**

Commercial	45%
Retail	20%
Schools	20%
Other	15%

**Examples of Projects:** Emily Griffith Opportunity School, Denver, CO; Rockies Deli and Bakery, Denver, CO; DPS All City Sports Medicine Facility, Denver, CO; Rockies Cafe, Denver, CO; Offices of Pace Membership Warehouse, Englewood, CO; Offices of Cahners Publishing, Denver, CO

**Work Done in Colorado:** 100%

**Clients Should Contact:**

Ann W. Dunn

**Manufacturers Should Contact:**

Ann W. Dunn

# Design Your Future

**Van Gilder Insurance Corporation**  
- experts in providing comprehensive liability and loss prevention programs for design professionals.

700 Broadway, Suite 1035



For competitive rates and quality service contact  
**Van Gilder Insurance Corporation**

303/837-8500.

Denver, Colorado 80203

## Van Gilder Insurance Corp.



## DURRANT FLICKINGER INC.

3773 Cherry Creek North Drive, Suite 240  
Denver, CO 80209  
(303) 377-2900  
FAX: 377-0621

**Year Established:** 1959

**Principals:** Dennis Thompson, President  
Hellmut Mueller, Vice President  
David J. Wheeler, Vice President  
Dean Ibsen, Vice President

### Firm Personnel By Discipline:

Administrative	3
Architectural	12
Technical	15

### Types of Work:

Commercial	10%
Institutional	20%
Retail	30%
Schools	5%
Other	30%

**Examples of Projects:** Police Operations Center, Colorado Springs, CO; 1140 Detention Facility - US Marshalls, Plymouth, MA; 220 Detention Facility - US Marshalls, Central Falls, RI; Foleys Department Store, Tucson, AZ; Foleys Department Store, Austin, TX; Foleys Department Store, Lewisville, TX; May D&F, Arapahoe County, CO; 200 I.S.F. Detention Facility, Brownfield, TX; CSU - Micro Biology Lab renovation, Fort Collins, CO; Robinson's Department Store, Glendale, AZ

**Work Done in Colorado:** 33%  
**Work Done Outside State:** 67%

**Clients Should Contact:**  
Dennis L. Thompson, AIA

**Manufacturers Should Contact:**  
K. R. Stegmüller

---

## ECOS DESIGN

3305 South Clermont Street  
Denver, CO 80222  
(303) 759-4750

757-7997

**Year Established:** 1992

**Principals:** C. Douglas Beall, AIA

### Firm Personnel By Discipline:

Administrative	1
Architectural	1

### Types of Work:

Commercial	20%
Hospitals	20%
Multiple Family Dwellings	10%
Residential	50%

**Examples of Work:** Lundell Residence, Hygiene, CO; Swedish Hospital remodeling, Englewood, CO; Jefferson County Airport hangar, Jefferson County, CO

**Work Done In Colorado** 100%

**Clients Should Contact:**  
C. Douglas Beall, AIA

**Manufacturers Should Contact:**  
C. Douglas Beall, AIA

# ENERGETIC ENTERPRISES, INC.

9745 East Hampden Avenue, Suite 425  
Denver, CO 80321-4924  
(303) 751-1440  
FAX: 751-1704

**Year Established:** 1982

**Principals:** Steven J. Sall, Owner  
Richard T. Sall, Associate AIA, President  
Sharon Sall, Vice President

**Firm Personnel By Discipline:**

Administrative	1
Architectural	4

**Types of Work:**

Residential	100%
-------------	------

**Examples of Projects:** Raintree Homes, Hunters Glen, Thornton, CO; The Schulman Group, Cherry Creek at the Hills at Summerlin, Las Vegas, NV; Litman Residence, Cherry Hills, CO; Fry Residence, Sixth Avenue Estates, Lakewood, CO; Hull Residence, Somerset Estates, Niwot, CO; Julianne Homes, Castle Pines, CO; Cline Residence, Castle Pines, CO; Donnahoo Residence, Timber Estates, Evergreen, CO; Straehley Residence, Riva Chase; Herlevich Residence, Meeker Park Farms, Longmont, CO

**Work Done in Colorado:** 95%  
**Work Done Outside State:** 5%

**Clients Should Contact:**  
Steve Sall

**Manufacturers Should Contact:**  
Steve Sall

---

## ENGELKE ARCHITECTS

6950 East Belleview  
Englewood, CO 80111  
(303) 741-5511  
FAX: 290-9741

**Year Established:** 1968

**Principals:** Robert K. Engelke

**Firm Personnel By Discipline:**

Administrative	1
Architectural	2
Interior Design	1

**Types of Work:**

Commercial	15%
Hospitals	30%
Institutional	30%
Multiple Family Dwellings	10%

**Examples of Projects:** Westside Medical Center, Denver, CO; Salude Medical Center, Fort Lupton, CO; Snake River Medical Center, Keystone, CO; Bank of Denver, Denver, CO; Capitol Federal Savings (Central) 6 locations, CO; Thompson Residence, Evergreen, CO; Harmon Residence, Cherry Hills, CO

**Work Done in Colorado:** 95%  
**Work Done Outside State:** 5%

**Clients Should Contact:**  
Robert R. Engelke

**Manufacturers Should Contact:**  
Robert R. Engelke

# C.W. FENTRESS J.H. BRADBURN AND ASSOCIATES, P.C.

421 Broadway  
Denver, CO 80203  
(303) 722-5000  
FAX: 722-5080

**Year Established:** 1980

**Principals:** Curtis Worth Fentress, AIA  
James Henry Bradburn, AIA

## Firm Personnel By Discipline:

Administrative	12
Architectural	20
Interior Design	12
Technical	15

## Types of Work:

Commercial	20%
Institutional	40%
Multiple Family Dwellings	10%
Retail	10%
Schools	10%
Other	10%

**Examples of Projects:** Denver Permit Center, Denver, CO; Ronstadt Transit Center, Tucson, AZ; Vehicle Maintenance Facility, Seattle, WA; Colorado School of Mines Engineering Building renovation, Golden, CO; University of Colorado Engineering Library addition, Boulder, CO; Estes Park Conference Center, Estes Park, CO; GSA Federal Building (NOAA), Boulder, CO; Natural Resources Building, Olympia, WA; Radisson Hotel at Republic Park, Denver, CO; Plaza at Cherry Creek, Denver, CO

**Clients Should Contact:**  
Curt Fentress, Jim Bradburn

# FISHER, REECE & JOHNSON, ARCHITECTS, P.C.

1500 South Pearl Street  
Denver, CO 80210  
(303) 777-0407  
FAX: 777-3826

**Year Established:** 1967

**Principals:** John D. Reece, AIA  
A. Aubrey Spenst, AIA

G. Fred Peterson, AIA  
Barbara N. Reese, AIA

## Firm Personnel By Discipline:

Administrative	2
Architectural	7
Interior Design	1

## Types of Work:

Commercial	15%
Hospitals	80%
Institutional	5%

**Examples of Work:** Routt Memorial Hospital, Steamboat Springs, CO; Vail Valley Medical Center, Vail, CO; Aspen Valley Hospital, Aspen, CO; Hewlett Packard Company, Colorado Springs, CO; Denver Coliseum Acoustical, Denver, CO; University of Colorado Health Science Center, Denver, CO; Community Hospital, Torrington, WY; P/SL Centennial Healthcare, Englewood, CO; Bethesda Psychhealth Systems, Denver, CO; Estes Park Medical Center, Estes Park, CO

**Work Done In Colorado** 60%  
**Work Done Outside Colorado** 40%

**Clients Should Contact:**  
John D. Reece, AIA

**Manufacturers Should Contact:**  
G. Fred Peterson, AIA

*Fisher Associates*

# FORM FIRST ARCHITECTURE

225 Kimball Avenue  
Golden, CO 80401  
(303) 279-8053  
FAX: 279-8042

**Year Established:** 1991

**Principals:** Daniel H. O'Brien

**Firm Personnel By Discipline:**

Administrative	1
Architectural	1

**Types of Work:**

Commercial	30%
Institutional	20%
Residential	20%
Retail	30%

**Examples of Projects:** Edwardo's Restaurant, Westminster, CO; St. Claude's Parish renovation, Mt. Clemens, MI; Park Hill Residence renovation, Denver, CO; Quizno's - Cherry Creek, Denver, CO; Mayville Historical Museum Master Plan, Mayville, MI

**Work Done in Colorado:** 90%

**Work Done Outside State:** 10%

**Clients Should Contact:**

Daniel O'Brien

**Manufacturers Should Contact:**

Daniel O'Brien

---

# FULLER, FULLER & ASSOCIATES

3320 East Second Avenue  
Denver, CO 80206  
(303) 333-3320  
FAX: 399-5006

**Year Established:** 1917

**Principals:** Robert K. Fuller, AIA  
Kenneth R. Fuller, FAIA

**Firm Personnel By Discipline:**

Administrative	1
Architectural	2
Technical	1

**Types of Work:**

Commercial	25%
Multiple Family Dwellings	15%
Residential	50%
Retail	10%

**Examples of Projects:** Residence, #6 Cherry Hills Drive, Cherry Hills Village, CO; Townhouse, 412 Milwaukee, Denver, CO; Residence, #6 Little Ridge Road, Cherry Hill Village, CO; Residence, 758 Potato Patch Drive, Vail, CO; The Lodge at Whitefish, Whitefish, MT; Water Bottling Facility, Denver, CO; Residence, #8 Crestmoor Drive, Denver, CO; Log Residence, Acorn Creek, Summit County, CO; Residence, 310 Fairfax, Denver, CO; Mullen High School Fieldhouse, Denver, CO; Water Bottling Facility, Denver, CO

**Work Done in Colorado:** 90%

**Work Done Outside State:** 10%

**Clients Should Contact:**

Robert K. Fuller

**Manufacturers Should Contact:**

W. Gene Houghton



## GATES HAFEN P.C.

1245 Pearl Street  
Boulder, CO 80302  
(303) 444-4413  
FAX: 444-9334

**Year Established:** 1979

**Principals:** Mark R. Hafen  
Lawrence A. Gates

**Firm Personnel By Discipline:**

Architectural	2
Technical	2
Other	1

**Types of Work:**

Commercial	40%
Hospitals	40%
Residential	10%
Schools	10%

**Examples of Work:** American Animal Hospital Association Headquarters Building, Lakewood, CO; Louise C. Harrison Hospital, Denver, CO; All Creatures Pet Care Center, Porterville, CA; Sandy Lake Animal Hospital, Dallas, TX

**Work Done In Colorado** 25%  
**Work Done Outside Colorado** 75%

**Clients Should Contact:**  
Mark R. Hafen

---



A COLORADO TRADITION SINCE 1890

COMPUTER/COMMUNICATION FACILITIES  
COMMERCIAL/INDUSTRIAL  
HISTORIC RENOVATION  
MEDICAL  
CHURCHES  
TENANT FINISH

CONTACT: Donna S. Neblett  
(303) 572-3711 FAX 572-3934



# GENSLER AND ASSOCIATES/ARCHITECTS

1616 Glenarm Place, Suite 200  
Denver, CO 80202  
(303) 595-8585  
FAX: 825-6823

**Year Established:** Denver - 1973; Firm - 1965

**Principals:** Linda W. Nelson, Vice President and Managing Principal  
Christopher G. Nims, Vice President Phillip C. McCurdy, Vice President  
Robert W. Cox, Jr., Vice President

**Firm Personnel By Discipline:**

Administrative 7  
Architectural 15  
Interior Design 13  
Graphic Design 1

**Types of Work:**

Commercial 70%  
Institutional 20%  
Retail 5%  
Other 5%

**Examples of Projects:** Copper Mountain Resort, Copper Mountain, CO; MCI Telecommunications Corporation Campus, Colorado Springs, CO; Jefferson County Airport, Golden, CO; Amarillo International Airport, Amarillo, TX; COBE Laboratories, Lakewood, CO; Denver Museum of Natural History, Denver, CO; Holme Roberts and Owen, Denver, CO; Brownstein Hyatt Farber and Strickland, Denver, CO; Tele-Communications Corporate Campus, Denver, CO; IBM Corporation, Denver, CO; Tele-Communications, Corporate Headquarters, Denver, CO

**Work Done in Colorado:** 50%  
**Work Done Outside State:** 50%

**Clients Should Contact:**  
Linda Nelson, Marilyn Hennessy

**Manufacturers Should Contact:**  
Jessica Roberts

# GEROU & ASSOCIATES LTD.

2942 Evergreen Parkway, Suite 404  
Evergreen, CO 80439  
(303) 674-4177  
FAX: 674-4177

**Year Established:** 1986

**Principals:** Phillip H. Gerou, AIA  
Cheri R. Gerou, ASID

**Firm Personnel By Discipline:**

Architectural 2  
Interior Design 1

**Types of Work:**

Commercial 5%  
Residential 80%  
Retail 15%

**Examples of Projects:** Alta Moda/Cara Mia, Denver, CO; Carter Residence, Snowmass, CO; Private Residence, Beaver Creek, CO; Thompson Residence, Evergreen, CO; Moore Residence, Steamboat Springs, CO; Peterson Residence, Grand Lake, CO; Charles Residence, Cherry Hills Village, CO; Hiwan Golf Club Renovations, Evergreen, CO; Larson Residence, Evergreen, CO

**Work Done in Colorado:** 100%

**Clients Should Contact:**  
Phillip H. Gerou, AIA

**Manufacturers Should Contact:**  
Phillip H. Gerou, AIA

*PHILIP H. GEROU & ASSOCIATES 47*

## JOSEPH F. HAEZEBROUCK, AIA, P.C.

7500 East Arapahoe Road, Suite 350  
Englewood, CO 80112  
(303) 779-5955 

**Year Established:** 1985

**Principals:** Joseph F. Haezebrouck

**Firm Personnel By Discipline:**

Architectural 2

**Types of Work:**

Commercial 25%  
Residential 75%

**Work Done in Colorado:** 100%

**Clients Should Contact:**  
Joseph F. Haezebrouck, AIA

**Manufacturers Should Contact:**  
Joseph F. Haezebrouck, AIA

---

## HALLER & LARSON LTD., ARCHITECTS

1725 Blake Street  
Denver, CO 80202  
(303) 295-1792  
FAX: 292-6437



**Year Established:** 1962

**Principals:** Dayl A. Larson  
J. Michael Jacoby

George J. Haller  
Richard E. Wolfe

**Firm Personnel By Discipline:**

Administrative 4  
Architectural 30  
Interior Design 2

**Types of Work:**

Commercial 10%  
Hospitals 65%  
Schools 25%

**Examples of Projects:** Presbyterian/St. Luke's Medical Center, Denver, CO; Poudre Valley Hospital, Southwest Addition, Ft. Collins, CO; Poudre Valley Hospital, Support Services, Fort Collins, CO; Lutheran Medical Center, Emergency Addition, Wheat Ridge, CO; Swedish Medical Center, ICU/CCU Addition, Englewood, CO; Thunder Ridge Middle School, Arapahoe County, CO; AMR Combs Executive Terminal (DIA), Denver, CO; Boulder Community Hospital, Medical Office Building, Boulder, CO

**Work Done in Colorado:** 95%

**Work Done Outside State:** 5%

**Clients Should Contact:**  
any principal

**Manufacturers Should Contact:**  
Patricia Young

# HAMILTON STEPHENS ARCHITECTS

6874 South Prince Way  
Littleton, CO 80120  
(303) 798-6708  
FAX: 347-1235

**Year Established:** 1988

**Principals:** Dale Stephens

**Firm Personnel By Discipline:**

Architectural 1

**Types of Work:**

Commercial	30%
Multiple Family Dwellings	20%
Other	50%

**Examples of Work:** Bennetts Bar-B-Que, Denver, CO, Arvada, CO, Englewood, CO, Lakewood, CO, Los Angeles, CA, Irvine, CA, Dallas, TX, Redondo Beach, CA

<b>Work Done In Colorado</b>	50%
<b>Work Done Outside Colorado</b>	50%

**Clients Should Contact:**

Dale Stephens

**Manufacturers Should Contact:**

Dale Stephens

# HAMMEL GREEN AND ABRAHAMSON, INC

1875 Lawrence Street, Suite 730  
Denver, CO  
(303) 296-3311  
FAX: 296-3322

**Year Established:** Denver Regional Office 1990

**Principals:** Michael E. Ossian, AIA, Vice President  
Kurt Rogness, AIA, C.E.O.

Roger Santelman, P.E., C.O.O.  
Dennis Lanz, AIA, Vice President

**Firm Personnel By Discipline:**

Administrative	48
Architectural	100
Engineering	69
Interior Design	14
Landscape Architect	4
Technical	29
Other	5

**Types of Work:**

Commercial	10%
Hospitals	60%
Institutional	5%
Schools	25%

**Examples of Work:** University of Colorado ITL Project, Boulder, CO; Mesa State College Master Plan, Grand Junction, CO; Metropolitan State College of Denver Administration Offices, Denver, CO; Western State College of Colorado Master Plan, Gunnison, CO; Colorado School of Mines Lab remodel, Golden, CO; Pueblo Community College Health Sciences, Pueblo, CO; Vail Valley Medical Center expansion/remodel, Vail, CO; Hot Springs VA Medical Center expansion/remodel, Hot Springs, CO; Terracentre Office Tower renovations, Denver, CO; Denver Public Schools MYEC renovations, Denver, CO

<b>Work Done In Colorado</b>	95%
<b>Work Done Outside Colorado</b>	5%

**Clients Should Contact:**

Mark S. Queripel, V.P./Denver

**Manufacturers Should Contact:**

Julie Livingston or Wendy Galore





## HANSEN LIND MEYER, INC.

400 South Colorado Boulevard #870  
Denver, CO 80222  
(303) 322-1181  
FAX: 322-7387

**Year Established:** 1983

**Principals:** Thomas S. Pearson, AIA  
David G. Burnison, AIA

### Firm Personnel By Discipline:

Administrative 3  
Architectural 10

### Types of Work:

Commercial	5%
Hospitals	60%
Institutional	30%
Other	5%

**Examples of Projects:** University Hospital, Denver, CO; Rose Medical Center, Denver, CO; Mercy West Health Center, Clive, IA; Presbyterian Hospital, Albuquerque, NM; Ochsner Medical Institute, New Orleans, LA; Sequoia Hospital, Redwood City, CA; Skiff Medical Center, Newton, IA; Texas Department of Criminal Justice

**Work Done in Colorado:** 25%

**Work Done Outside State:** 75%

### Clients Should Contact:

Thomas S. Pearson, AIA

### Manufacturers Should Contact:

David B. Burnison, AIA

## HANSON ENTERPRISES - ARCHITECTS

3755 Longwood Avenue  
Boulder, CO 80303  
(303) 494-8034  
FAX: 494-2707

**Year Established:** 1991

**Principals:** L. Victor Hanson

### Firm Personnel By Discipline:

Architectural 1

### Types of Work:

Hospitals	40%
Schools	20%
Other	40%

**Examples of Work:** Betty Ford Clinic, Palm Springs, CA; Boulder Medical Center, Boulder, CO; Medical Building of Boulder, CO; Lamar Public Schools, Lamar, CO; Boulder Public Schools, Boulder, CO; Mother of God Catholic Church, Denver, CO; Catholic Pastoral Center, Denver, CO

**Work Done In Colorado**  
**Work Done Outside Colorado**

98%  
2%

### Clients Should Contact:

Vic Hanson

### Manufacturers Should Contact:

Vic Hanson

# MARVIN HATAMI ARCHITECT

142 Dexter Street  
Denver, CO 80220  
(303) 322-1555

**Year Established:** 1965

**Principals:** Marvin Hatami, FAIA

**Firm Personnel By Discipline:**

Architectural 1  
Interior Design 1

**Types of Work:**

Commercial 10%  
Multiple Family Dwellings 40%  
Residential 40%  
Retail 10%

**Examples of Projects:** Glenarm Place multi-family housing, Denver, CO; Surplus Plumbing showroom and sale, Denver, CO; St. Francis Center, AHEC, Denver, CO; Pacific Place Public Housing, Denver, CO; Fisk Planetarium, University of Colorado, Boulder, CO; Skyline Urban Design and Development Study, Denver, CO; Baum Residence, Frisco, CO; Cormier Residence, Denver, CO; Lien paen, Denver, CO; Law offices, Denver, CO

**Work Done in Colorado:** 100%

**Clients Should Contact:**

Marvin Hatami

**Manufacturers Should Contact:**

Marvin Hatami

# HAVEKOST + LEE ARCHITECTS P.C.

1121 Grant Street  
Denver, CO 80203  
(303) 861-1121  
FAX: 832-2840

**Year Established:** 1964

**Principals:** Daniel J. Havekost, FAIA  
Robert A. Lee, AIA

**Firm Personnel By Discipline:**

Administrative 1  
Architectural 3  
Technical 1  
Other Technical 1

**Types of Work:**

Commercial 20%  
Institutional 30%  
Multiple Family Dwellings 10%  
Residential 10%  
Schools 30%

**Examples of Projects:** Faith Community Church, Jefferson County, CO; Fellowship Community Church, Arapahoe County, CO; Curtis School Arts and Humanities Center, Greenwood Village, CO; Mission Hills Baptist Church, Greenwood Village, CO; Encore Condominium Redevelopment, Denver, CO; Hope United Methodist Church, Greenwood Village, CO; National Cattlemen's Association Headquarters, Greenwood Village, CO; Historic Paramount Theatre Office Building, Denver, CO; Smoky Hill United Methodist Church, Arapahoe, CO; Kennedy High School remodel, Denver, CO

**Work Done in Colorado:** 100%

**Clients Should Contact:**

Daniel Havekost

**Manufacturers Should Contact:**

Robert Lee

## FRED W. HEGEL, AIA

2020 South Oneida Street, Suite 212  
Denver, CO 80244  
(303) 753-9251  
FAX: 753-6449

**Year Established:** 1982

**Principals:** Fred W. Hegel

**Types of Work:**

Commercial	75%
Residential	25%

**Work Done In Colorado** 100%

**Clients Should Contact:**  
Fred Hegel

**Manufacturers Should Contact:**  
Fred Hegel

---

## RICHARD HENRY - ARCHITECT

2345 Seventh Street  
Denver, CO 80211  
(303) 433-7566  
FAX: upon request

**Year Established:** 1976

**Principals:** Richard E. Henry, AIA

**Firm Personnel By Discipline:**

Architectural 2

**Types of Work:**

Commercial	15%	Residential	65%
Institutional	5%	Retail	15%

**Examples of Projects:** Wide variety of custom remodel and new construction projects throughout the state. Past projects include office interiors, retail and showroom design, multi-family residential, elderly housing, child-care facilities, post offices, condominium remodeling, ski lodge, mountain residences, church additions, and custom residential.

**Work Done in Colorado:** 100%

**Clients Should Contact:**  
Richard E. Henry

**Manufacturers Should Contact:**  
Richard E. Henry

*P - Thomas Hinc*  
*P - Hoffman / REED INC.*  
*[Handwritten signatures and scribbles]*

## HOOVER BERG DESMOND

1645 Grant Street  
Denver, CO 80203  
(303) 837-8811  
FAX: 837-9007

**Year Established:** 1976

**Principals:** George Hoover  
Karl Berg  
Gary Desmond

### Firm Personnel By Discipline:

Administrative	4
Architectural	14
Interior Design	1
Other Technical	5

### Types of Work:

Commercial	20%
Institutional	25%
Schools	25%
Other	30%

**Examples of Projects:** Storage Technology Corporation Executive Marketing and Demonstration Center, Louisville, CO; Colorado Bar Association Headquarters Building and Offices, Denver, CO; Denver Public Schools, Horace Mann and Morey Middle Schools addition and renovation, Denver, CO; U.S. Department of Agriculture National Wild Animal Research Center, Fort Collins, CO; National Western Stock Show Multi-Purpose Arena Equestrian Center Arena, Denver, CO; Space Technology Center, University of Colorado at Boulder Research Park, Boulder, CO; Colorado Academy Master Plan and Howard Middle School, Denver, CO; Denver Reception and Diagnostic Center, Denver, CO; Aerospace and Mechanical Engineering Building, University of Arizona, Tucson, AZ; Laboratory, Classroom, and Office Building, Auraria Higher Education Center, Denver, CO

**Work Done in Colorado:** 75%  
**Work Done Outside State:** 25%

**Clients Should Contact:**  
Gary Desmond, Ellen Johnson

**Manufacturers Should Contact:**  
Karl Berg

## HUTTON ARCHITECTS P.C.

5500 Greenwood Plaza Boulevard, #116  
Englewood, CO 80111  
(303) 773-2845

**Year Established:** 1990

**Principals:** Paul C. Hutton

### Firm Personnel By Discipline:

Administrative	1
Architectural	4

### Types of Work:

Commercial	20%
Institutional	10%
Residential	10%
Schools	60%

**Examples of Projects:** D.U. Center for Gifted Children, Denver, CO; El Pomar Theatre, Englewood, CO; Dawson School, Lafayette, CO; Lyons Junior/Senior High School, Lyons, CO

**Work Done In Colorado** 90%  
**Work Done Outside Colorado** 10%

**Clients Should Contact:**  
Paul C. Hutton

**Manufacturers Should Contact:**  
Paul C. Hutton





# INTERGROUP, INC.

2696 South Colorado Boulevard, Suite 304

Denver, CO 80222

(303) 758-8877

FAX: 758-8712

**Year Established:** 1974

**Principals:** Ned K. White Gary Landin  
Mark Smyth Tom Whittenwyler

<b>Firm Personnel By Discipline:</b>	<b>Types of Work:</b>		Retail	20%
Administrative	1 Commercial	35%	Schools	10%
Architectural	11 Residential	10%	Other	25%

**Examples of Projects:** Denver Broncos Headquarters, Englewood, CO; Aspen Labs, Englewood, CO; Gerry Baby Products, Thornton, CO; Children's World Learning Centers, various sites around the U.S.; New Life Church, Colorado Springs, CO; Los Fillmore Office Building, Denver, CO; Arapahoe Village Shopping Center Remodel, Boulder, CO; Ampex Video Systems, Colorado Springs, CO; Draft Westman, Englewood, CO; EDS, Lakewood, CO

**Work Done in Colorado:** 90%      **Work Done Outside State:** 10%

**Clients Should Contact:** any principal      **Manufacturers Should Contact:** Randy Leeds



ESTABLISHED 1912

## SERVING METRO-DENVER FOR OVER 76 YEARS

### COLORADO'S FULL SERVICE ELECTRICAL CONTRACTOR

- COMMERCIAL/INDUSTRIAL SERVICE
- ELECTRICAL CONSTRUCTION
- OVERHEAD & UNDERGROUND DISTRIBUTION
- COMPLETE RESIDENTIAL SERVICE

RADIO DISPATCHED  
**286-8000**

24 HOUR  
EMERGENCY SERVICE

COLORADO LIC.  
No. 3

12150 E. 112 Ave.  
HENDERSON, CO 80640

# JEY ARCHITECTS, P.C.

1836 Blake Street, #201  
Denver, CO 80202  
(303) 295-3361  
FAX: 295-3361

**Year Established:** 1985

**Principals:** John Yonushewski

**Firm Personnel By Discipline:**

Administrative	1
Architectural	1

**Types of Work:**

Commercial	15%
Multiple Family Dwellings	15%
Residential	70%

**Examples of Work:** Bailey Residence, Evergreen, CO; Winsor Residence, Lafayette, CO; Sherlock Residence, Keystone, CO; Mullen Residence, Monument, CO; Clark Residence, Genesee, CO; Winkler Residence, Woodland Park, CO; Kelsall Residence, Keystone, CO; Law Offices, Colorado Springs, CO; Fishery Condominiums (55 units), Ship Bottom, NJ; Waterford PRD (650 units) Stafford Twsp., NJ

<b>Work Done In Colorado</b>	80%
<b>Work Done Outside Colorado</b>	20%

**Clients Should Contact:**

John Yonushewski

**Manufacturers Should Contact:**

John Yonushewski

## JH/P ARCHITECTURE INTERIOR DESIGN PLANNING

600 Stout Street, Suite 600  
Denver, CO 80202  
(303) 623-5858  
FAX: 629-0559

**Year Established:** 1951

**Principals:** Noel Copeland, AIA  
Dale R. Hopson, AIA

Gerald Cowley, AIA  
Barton W. Smith, AIA

**Firm Personnel By Discipline:**

Administrative	2
Architectural	10
Interior Design	1

**Types of Work:**

Commercial	25%
Institutional	35%
Residential	5%
Retail	10%
Schools	25%

**Examples of Projects:** Fillmore Place, Cherry Creek, CO; Applied Science and Engineering Building, Colorado Springs, CO; Medical Offices for Kaiser Permanente, Denver, CO; Market Street Station, Denver, CO; Civic Center Station, Denver, CO; Molecular and Radiological Biosciences Building, Fort Collins, CO; College of Pharmacy, UCHSC, Denver, CO; Tribute To Veterans, Denver, CO; Standley Lake Library, Arvada, CO; Muenzinger Building, Boulder, CO

<b>Work Done In Colorado</b>	90%
<b>Work Done Outside Colorado</b>	10%

**Clients Should Contact:**

Noel Copeland, AIA

**Manufacturers Should Contact:**

Gerald Cowley, AIA

# HANS KAHN ASSOCIATES, INC., ARCHITECTS

6265 East Evans Avenue, Suite 204  
Denver, CO 80222  
(303) 759-9311  
FAX: 759-9886

**Year Established:** 1974

**Principals:** Hans Kahn

## Firm Personnel By Discipline:

Administrative	2
Architectural	7
Interior Design	1

## Types of Work:

Commercial	5%
Hospitals	10%
Institutional	5%
Residential	5%
Retail	5%
Schools	70%

**Examples of Projects:** Haxtun High School, Haxtun, CO; Yuma Middle School, Yuma, CO; Fallis Elementary School, Denver, CO; Riverview Elementary School, Thornton, CO; East Bank Shopping Center, Aurora, CO; Rocky Mountain Elementary School, Federal Heights, CO; Belmar Shopping Center, Lakewood, CO; Willowbrook Care Center, Wheatridge, CO; Denver Housing Authority, Denver, CO

**Work Done in Colorado:** 90%

**Work Done Outside State:** 10%

## Clients Should Contact:

Hans Kahn, Nate Kahn

## Manufacturers Should Contact:

Nate Kahn

# KATHKA • LOPTIEN, P.C. (formerly BKLH Group, P.C.)

1905 Sherman Street, Suite 325  
Denver, CO 80203  
(303) 832-4467  
FAX: 832-6079

**Year Established:** 1981

**Principals:** Tim Kathka  
Gary Loptien, ASID

## Firm Personnel By Discipline:

Administrative	.5
Architectural	2
Interior Design	1
Technical	1

## Types of Work:

Commercial	15%	Retail	20%
Institutional	20%	Schools	15%
Multiple Family Dwellings	5%	Other	5%
Residential	20%		

**Examples of Projects:** Peace with Christ Lutheran Church, Aurora, CO; St. Paul's Lutheran Church remodel, Amherst, CO; Shepherd of the Hills Lutheran Church masterplan, Littleton, CO; Young Peoples Learning Center, Fort Collins, CO; Western Wyoming College, Rock Springs and Green River, WY; McCullough Residence, Denver, CO; Moler Residence, Denver, CO; Amoco Operations Center, Farmington, NM and Durango, CO; University Hills Animal Hospital remodel, Denver, CO; Institute of Cognitive Science, University of Colorado, Boulder, CO

**Work Done in Colorado:** 90%

**Work Done Outside State:** 10%

## Clients Should Contact:

Tim Kathka, Gary Loptien

## Manufacturers Should Contact:

Tim Kathka

## KENNEY ARCHITECTS, P.C.

7950 East Prentice Avenue, Suite 202  
Englewood, CO 80111  
(303) 694-2445  
FAX: 290-8115

**Year Established:** 1983

**Principals:** Andrew M. Kenney, AIA

### Firm Personnel By Discipline:

Administrative	1
Architectural	2
Interior Design	2
Technical	2

### Types of Work:

Commercial	50%
Institutional	15%
Residential	20%
Retail	15%

**Examples of Projects:** Great-West Life Corporate Headquarters, Englewood, CO; Central Presbyterian Church renovations, Denver, CO; Century Banks, multi-facility renovations, Denver, CO; Indian Tree Golf Course facility additions, Arvada, CO; Great-West Life Computer Center, Englewood, CO; Colorado Ballet Dance and Administrative Facility, Denver, CO; Signal, Cherry Creek Mall Specialty Retail, Denver, CO; Private Residence, Castle Pines, CO; Private Residence, Greenwood Village, CO; Private Residence, Denver, CO

**Work Done in Colorado:** 95%

**Work Done Outside State:** 5%

### Clients Should Contact:

A. M. Kenney, W. V. Burke

### Manufacturers Should Contact:

W. V. Burke

## KEPHART ARCHITECTS

758 Sherman Street  
Denver, CO 80203  
(303) 832-4474  
FAX: 832-4476

**Year Established:** 1974

**Principals:** Mike Kephart Paul Campbell

### Firm Personnel By Discipline:

Administrative	2
Architectural	8

### Types of Work:

Commercial	5%
Hospitals	5%
Multiple Family Dwellings	40%
Residential	50%

**Examples of Projects:** Springs at Coal Creek, Louisville, CO; Manor House at Plum Creek, Cleveland, OH; Country Walk, Chicago, IL; The Pines, Sun Valley, ID; Sonoran Heights, Scottsdale, AZ; Valley View Hospital, Thornton, CO; Viewpoint Golf Homes, Cleveland, OH; Firethorne Condos, Charlotte, NC; Springlake Farms, Chicago, IL; Parkside Clusters, Chicago, IL

**Work Done in Colorado:** 35%

**Work Done Outside State:** 65%

### Clients Should Contact:

Mike Kephart or Paul Campbell

### Manufacturers Should Contact:

Paul Campbell



**THE PELLA  
ARCHITECT  
SERIES.**

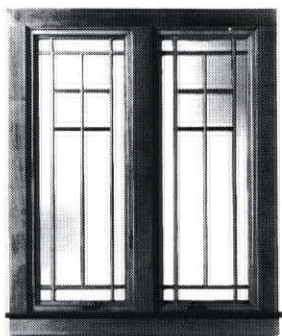

**BECAUSE  
THERE'S NO  
SUCH THING AS  
SORT-OF  
ARCHITECTURALLY CORRECT.**



The Architect Series™ from Pella® is the result of literally hundreds of hours spent listening to architects talk about windows.

We asked them to unshackle their imaginations, to forget about what was currently possible in the world of window design and pretend they live in a world without restrictions.

What would they like to see?

What we heard required us to create a whole new technology for window design and manufacture. Windows have never been made quite this way before.

We believe The Architect Series represents the perfect fusion of both aesthetics and functionality in an energy-conscious world.

**The Pella  
Window  
Store®**  
  
Windows, Doors,  
Sunrooms & Skylights

**BUILT TO IMPOSSIBLY HIGH STANDARDS.**

**Denver • Main Office**  
4500 Grape Street  
Denver, CO 80216  
(303) 388-0884

# KLIPP COLUSSY JENKS DUBOIS ARCHITECTS P.C.

1200 Seventeenth Street, Suite 1100  
Denver, CO 80202  
(303) 893-1990  
FAX: 893-2204

**Year Established:** 1979

**Principals:** Brian R. Klipp, AIA  
Larry D. Jenks, AIA

Alan E. Colussy, AIA  
Cornelius R. (Kin) DuBois, AIA

**Firm Personnel By Discipline:**

Administrative	8
Architectural	28
Interior Design	3

**Types of Work:**

Commercial	23%
Hospitals	25%
Institutional	23%
Retail	12%
Schools	17%

**Examples of Projects:** Middle School #7, Thornton, CO; Micro Motion Inc., Headquarters, Boulder, CO; Palmer Center Mixed-use Complex, Colorado Springs, CO; Swedish Medical Center masterplan, Englewood, CO; Penn Center, Denver, CO; Lakewood Mall, Lakewood, CA; Kaiser Permanente Franklin Medical Center, Denver, CO; Denver Central Library, Denver, CO; American Red Cross 444 Sherman Street Headquarters renovation, Denver, CO; Montebello High School pool addition, Denver, CO

**Work Done in Colorado:** 88%

**Work Done Outside State:** 12%

**Clients Should Contact:**

Brian Klipp, Alan Colussy

**Manufacturers Should Contact:**

Larry Jenks, Pegi Dougherty Culbreth

---

# KNUDSON GLOSS ARCHITECTS

3050 Broadway, #301  
Boulder, CO 80304  
(303) 442-5882  
FAX: 442-5888

**Year Established:** 1977

**Principals:** D. John Knudson, AIA  
Jerry R. Gloss, AIA

**Firm Personnel By Discipline:**

Administrative	2
Architectural	16

**Types of Work:**

Multiple Family Dwellings	10%
Residential	80%
Other	10%

**Examples of Projects:** Tangerine Bay - Mid-rise high end condominiums and recreation facilities, Sarasota, FL; Vail Duplex at Lions Head, Vail, CO; Stonegate by Falcon Homes, 8 model homes, Parker, CO; Caughlin Crafted Homes, 24 model homes, Reno, NV; Storer Residence and compound, Saratoga, WY; The 600 Series by Genesee Homes, Jefferson County, CO; Regency Series, Regency Homes, 4 models, Urbandale, IA; Noble Park, 5 models, Boulder, CO; Rathert Residence, Cherry Hills Village, CO; Old Baldy Golf Club, Saratoga, WY

**Work Done in Colorado:** 75%

**Work Done Outside State:** 25%

**Clients Should Contact:**

Jerry Gloss, AIA

**Manufacturers Should Contact:**

Jerry Gloss, AIA

## ANDREW KRAMER PHOTOGRAPHY

3600 Buckeye Court  
Boulder, CO 80304  
(303) 449-2280  
FAX: 449-7177

**Year Established:** 1978

**Principals:** Andrew Kramer, AIA

**Firm Personnel By Discipline:**  
Administrative 2

**Examples of Projects:** Photography of architecture, interior design, architectural models and architectural materials.

**Work Done in Colorado:** 70%  
**Work Done Outside State:** 30%

**Clients Should Contact:**  
Andrew Kramer, AIA

---

## KEITH KREBS ARCHITECT, AIA

1739 York Street  
Denver, CO 80206  
(303) 388-3336  
FAX: 388-6869

**Year Established:** 1986

**Principals:** Keith Krebs

**Firm Personnel By Discipline:**  
Architectural 2  
Technical 1

**Types of Work:**  
Commercial 15%  
Residential 60%  
Retail 10%  
Other 15%

**Examples of Projects:** McCrann Custom Residence, Denver, CO; Colorado Auto Parts Sales and Offices, Englewood, CO; Morrow Residence Addition, Denver, CO; Coffin Residence, Denver, CO; Asbury Circle Living Center, Denver, CO; Amberwood Court Care Center, Denver, CO

**Work Done in Colorado:** 100%

**Clients Should Contact:**  
Keith Krebs

**Manufacturers Should Contact:**  
Keith Krebs

*P. Lanham Arch*

# LANTZ-BOGGIO ARCHITECTS, P.C.

5200 DTC Parkway, Suite 520  
Englewood, CO 80111  
(303) 773-0436  
FAX: 773-8709

**Year Established:** 1981

**Principals:** Dennis Boggio, AIA

**Firm Personnel By Discipline:**

Administrative	3
Architectural	16
Engineering	1
Technical	2

**Types of Work:**

Commercial	15%
Hospitals	15%
Institutional	30%
Multiple Family Dwellings	25%
Retail	5%
Other	10%

**Examples of Work:** Denver International Airport - maintenance facility, Denver, CO; Water-side -Multi/family - 200 unit apartments, Lakewood, CO; Cherry Oaks Retirement Center, Denver, CO; Kaiser Permanente Medical Office Building, Longmont, CO; East Morgan County Hospital Addition, Brush, CO; Star Vista Village Senior Housing and Care Center, Denver, CO; Arapahoe Park Racetrack, Arapahoe County, CO; The Tallmadge Historic Rehabilitation, Denver, CO; U.S.Air Force Academy - miscellaneous projects, Colorado Springs, CO

<b>Work Done In Colorado</b>	80%
<b>Work Done Outside Colorado</b>	20%

**Clients Should Contact:**

Dennis Boggio

**Manufacturers Should Contact:**

Greg Markling

---



# LAROCK ASSOCIATES, P.C.

1415 Larimer Square, Suite 306  
Denver, CO 80202  
(303) 534-2200  
FAX: 534-0342

**Year Established:** 1976

**Principals:** Gregory J. LaRock

**Firm Personnel By Discipline:**

Architectural	2
Other Technical	1

**Types of Work:**

Commercial	35%
Hospitals	10%
Multiple Family Dwellings	15%
Residential	25%
Retail	15%

**Examples of Projects:** Discovery Zone Fitness Center, Jefferson County, CO; Adams County Pre-Parole Center, Commerce City, CO; Cherry Creek Crossing Townhomes, Denver, CO; Arredondo Residence, Denver, CO; Cedar Court, Denver, CO; Parkside on Cherry Creek, Denver, CO; The Greens at Copper Creek, Copper Mountain, CO; May D&F Office and Store remodel, Denver, CO; Weisberg Residence, Denver, CO; Emerson Court, Denver, CO

**Work Done in Colorado:** 90%

**Work Done Outside State:** 10%

**Clients Should Contact:**

Gregory J. LaRock

**Manufacturers Should Contact:**

Gregory J. LaRock

# ROBERT R. LARSEN, AIA

1415 Larimer Square, #206  
Denver, CO 80202  
(303) 620-9911  
FAX: 534-0342

**Year Established:** 1987

**Principals:** Robert R. Larsen

**Firm Personnel By Discipline:**

Architectural	1
Administrative	1

**Types of Work:**

Commercial	2%
Hospitals	16%
Institutional	2%
Residential	10%

**Examples of Projects:** McPherson Residence, Castle Pines, CO; Daniels Residence remodel and addition, Denver, CO; Swedish Medical Center interior remodeling(s), Englewood, CO; Richard Gooding Residence, Cherry Hills, CO; Lakewood Country Club interior remodel, Lakewood, CO; Paragon Ranch Hangar, Jeffco Airport, Broomfield, CO; Spalding Center for Spinal Rehabilitation remodel, Englewood, CO; Rouey Residence remodel and addition, Denver, CO; Weigand Residence, Castle Pines, CO; Morris Clark Residence, Cherry Hills, CO

**Work Done in Colorado:** 98%

**Work Done Outside State:** 2%

**Clients Should Contact:**

Robert Larsen

**Manufacturers Should Contact:**

Robert Larsen

LAW - (P)



## UNITED REPROGRAPHIC SUPPLY INC.

PLOTTING AND LARGE DOCUMENT  
COPYING SPECIALISTS

- FAST, HIGH QUALITY OUTPUT ON BOND, VELLUM AND MYLAR.
- VERSATEC LASER PLOTTER
- DIAZO PRINTS
- LARGE FORMAT XEROX COPIES
- SAME DAY TURNAROUND IN MOST CASES
- PICK UP & DELIVERY AT NO CHARGE
- CONVENIENT SOUTH DENVER LOCATION
- COMPETITIVE PRICING, SERVICE & QUALITY

PHONE • 680-1100 FAX • 680-5611  
7374 SOUTH EAGLE STREET • ENGLEWOOD 80112

### THE XEROX 2515 PLAIN PAPER ENGINEERING COPIER

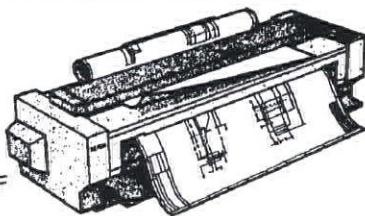

- MAKES COPIES ONTO A VARIETY OF MEDIA INCLUDING BOND, VELLUM, POLYESTER FILM OR COLORED STOCK.
- SAVE HOURS OF DRAFTING TIME BY USING CUT & TAPE METHODS TO REVISE AND CREATE ORIGINAL DRAWINGS.
- MAKES SHARP BLACK ON WHITE PRINTS UP TO 36" WIDE BY ANY MANAGEABLE LENGTH FROM BLUELINES, PASTE-UPS, ORIGINALS AND CAD PLOTS.
- ODOR FREE, DOES NOT USE AMMONIA OR LIQUID CHEMICALS.
- XEROX LEASES ARE AVAILABLE FOR \$210 A MONTH ON A 36 MONTH TERM. (OUTRIGHT PURCHASE & MONTHLY RENTALS ALSO AVAILABLE.)

CALL FOR DEMONSTRATION AT YOUR LOCATION:



**UNITED REPROGRAPHIC  
SUPPLY INC.**

PHONE • 680-1100

FAX • 680-5611



## RICK L. LAWRENCE ARCHITECTURAL CONSULTANT

7580 East Harvard Avenue, #108  
Denver, CO 80231  
(303) 751-2630

**Year Established:** 1985

**Principals:** Rick L. Lawrence, AIA

**Firm Personnel By Discipline:**

Architectural 1

**Types of Work:**

Commercial	25%
Residential	50%
Retail	25%

**Examples of Projects:** Doster Residence, Douglas County, CO; Hunt Residence, Douglas County, CO; KG Men's Stores (tenant finish), various locations throughout U.S.; Krueger Showroom (tenant finish), Chicago, IL; Heckman Residence, Douglas County, CO; Davis Residence (remodel), Arapahoe County, CO

**Work Done in Colorado:** 75%

**Work Done Outside State:** 25%

**Clients Should Contact:**

Rick L. Lawrence, AIA

**Manufacturers Should Contact:**

Rick L. Lawrence, AIA

## LEE ARCHITECTS/INTERIOR DESIGNERS

2525 South Wadsworth Boulevard, #21  
Denver, CO 80227  
(303) 989-4500  
FAX: 989-4511

**Year Established:** 1971

**Principals:** Chick Lee, President  
Jim Morgan, Vice President  
Bob Wright, Vice President

**Firm Personnel By Discipline:**

Administrative	2
Architectural	4
Interior Design	2
Other	1

**Types of Work:**

Commercial	78%
Residential	7%
Retail	15%
Schools	5%

**Examples of Projects:** Young Americans Bank, Denver, CO; Public Service Employees Credit Union, Denver, CO; Denver Public Schools Employees Credit Union, Denver, CO; Senator Bill Armstrong Residence, Denver, CO; Alpha Gamma Delta Sorority, Denver University, Denver, CO; Denver Auto Auction, Denver, CO; Colorado Christian University, Lakewood, CO; Bear Valley Baptist Church, Lakewood, CO; Abundant Life Christian Center, Arvada, CO; Denver Municipal Employees Credit Union, Denver, CO

**Work Done in Colorado:** 90%

**Work Done Outside State:** 10%

**Clients Should Contact:**

Chick Lee

**Manufacturers Should Contact:**

Keith Zahler



# MCB ARCHITECTS, P.C.

1780 South Bellaire Street, Suite 800  
Denver, CO 80222  
(303) 758-7858  
FAX: 758-7984

**Year Established:** 1963

**Principals:** Ronald E. Crutchfield, AIA  
William L. Leverington, AIA

<b>Firm Personnel By Discipline:</b>		<b>Types of Work:</b>			
Administrative	2	Commercial	5%	Residential	5%
Architectural	14	Hospitals	10%	Retail	5%
Interior Design	1	Institutional	30%	Schools	35%
		Multiple Family Dwellings	5%	Other	5%

**Examples of Projects:** Larimer County Detention Center, Fort. Collins, CO; Veterans Administration Medical Center, Denver, CO; College Center, Aims Community College, Greeley, CO; Field House addition, Denver Public Schools, Denver, CO; AT&T Regional Network Operations Center, Denver, CO; Glenwood Springs Middle School, Glenwood Springs, CO; Gymnasium and Performing Arts Center, Mancos Public Schools, CO; Northeast Elementary School remodeling, Douglas County, CO; Forensic Psychiatry, Maximum Security Unit, Colorado State Hospital, Pueblo, CO; Red Rocks Community College, Lakewood, CO

**Work Done in Colorado:** 90%  
**Work Done Outside State:** 10%

**Clients Should Contact:** Ronald E. Crutchfield, AIA  
**Manufacturers Should Contact:** Melinda Goblirsch, AIA

---

# M.H. ARCHITECTS AND PLANNERS, P.C.

6091 South Quebec Street, Suite 200  
Englewood, CO 80111  
(303) 770-6933  
FAX: 770-1046

**Year Established:** 1985

**Principals:** Michelle M. Wilson

<b>Firm Personnel By Discipline:</b>		<b>Types of Work:</b>	
Administrative	1	Commercial	40%
Architectural	3	Industrial	10%
Interior Design	1	Residential	5%
Other	1	Retail	35%
		Other	10%

**Examples of Work:** First Data Corporation, (formally American Express) Millennium Building, Englewood, CO; Consolidated Freightway, Aurora, CO; Aurora Wal-Mart City Center, Aurora, CO; Aurora Wal-mart South, Aurora, CO; Park City Wal-Mart, Park City, UT; Mountain River Plaza Retail Center, Rexburg, ID; 200 Fillmore Building remodel, Denver, CO; Enterprise Leasing, Englewood, CO; Palmetto Grille, Denver, CO; Rathert International Golf Design, Denver, CO

**Work Done In Colorado:** 80%  
**Work Done Outside Colorado:** 20%

**Clients Should Contact:** Kathleen McAllister, Michelle Wilson  
**Manufacturers Should Contact:** Joyce Jilek, Michelle Wilson



# HAROLD MASSOP ASSOCIATES ARCHITECTS, P.C.

3955 East Exposition Avenue, #314  
Denver, CO 80209  
(303) 722-6611  
FAX: 722-6643

**Year Established:** 1988

**Principals:** Harold V. Massop, AIA  
Robert L. Hill Jr., AIA

<b>Firm Personnel By Discipline:</b>		<b>Types of Work:</b>			
Administrative	2	Commercial	89%	Residential	2%
Architectural	5	Institutional	5%	Retail	2%
Technical	1			Schools	2%

**Examples of Projects:** Denver International Airport - automated ground transportation system stations and maintenance facilities, Denver, CO; Nelsons Residence, St. Andrews Jamaica, West Indies; RMES Communications, Inc., Denver, CO; Trimble Tate Nulan Law Offices, Denver, CO; BetaWest Office Building (JV), Inverness, CO; Emily Griffith Opportunity School renovation, Denver, CO; Cherry Creek Office Building, dental offices, Denver, CO; Community College of Denver at Phillips Trust Center, Denver, CO; Colorado Black Chamber of Commerce Offices, Aurora, CO; Lear Data Management Offices/Prudential Plaza, Denver, CO

**Work Done in Colorado:** 98%  
**Work Done Outside State:** 2%

**Clients Should Contact:**  
Harold V. Massop, AIA

**Manufacturers Should Contact:**  
Robert L. Hill Jr., AIA

## MAYNARD AFFILIATES

25107 Genesee Trail Road, Suite 102  
Golden, CO 80401  
(303) 526-1121  
FAX: 526-1011

**Year Established:** 1983

**Principals:** Roger E. Maynard, AIA

<b>Firm Personnel By Discipline:</b>		<b>Types of Work:</b>			
Administrative	1	Commercial	10%	Residential	13%
Architectural	3	Institutional	10%	Schools	25%
Technical	1	Multiple Family Dwellings	12%		
Other	2				

**Examples of Projects:** Birko Corporation, Chemical Production Plant/Off/Lab Facility, Adams County, CO; Rocky Mountain Analytical Mixed Waste Laboratory Facility, Arvada, CO; Programming for USGS National Water Quality Laboratory, Denver Federal Center, CO; Gulf States Analytical Laboratory, Office/lab Facility, Houston, TX; Central Wisconsin Engineers, Analytical Laboratory, Wausau, WI; Master Plan, Enseco/California Analytical Laboratory, West Sacramento, CA; Accu-labs Research, Inc., Environmental Organic/Inorganic/Radiochem Lab, Golden, CO; Vista Labs, Inc., Environmental Analysis Laboratory Facility, Broomfield, CO; Master Plan for Office/Laboratory Expansion, HWY 36 Land Development Co., Deer Trail, CO

**Work Done in Colorado:** 65%  
**Work Done Outside State:** 45%

**Clients Should Contact:**  
Roger E. Maynard

**Manufacturers Should Contact:**  
Roger E. Maynard

# THOMAS MCKENZIE ARCHITECTS

1739 York Street  
Denver, CO 80206  
(303) 388-4601

**Year Established:** 1976

**Principals:** Thomas McKenzie

**Firm Personnel By Discipline:**

Administrative	1
Architectural	2
Technical	1

**Types of Work:**

Commercial	15%
Other	80%
Institutional	5%

**Examples of Projects:** Denver Zoo Maintenance Complex Renovation, Denver, CO; Denver Zoo Primate Panorama, Denver, CO; Denver Zoo Pachyderm Building Addition, Denver, CO; Denver Zoo Education Building, Denver, CO; Cherry Knolls Shopping Center, Littleton, CO; Tandy Corporation Service Center, Aurora, CO; Magnolia Apartments, Denver, CO; Picker International, Aurora, CO; Denver Post, Aurora, CO; Knehe Nagel, Aurora, CO

**Work Done in Colorado:** 100%

**Clients Should Contact:**

Tom McKenzie

**Manufacturers Should Contact:**

Julia Johnston



## A&D DRAFT-AID, INC.

THE REPROGRAPHICS PROFESSIONALS

### QUALITY - SERVICE - PRICE

UNIQUE COMBINATION THAT MAKES US #1

- Copying
- Camera Work
- Dry Mounting
- Offset Printing
- Duplicating
- Blueprinting
- CADD Plotting
- Large Xerographics
- Silkscreening

(2 Locations to Serve You)

Lower Downtown — 1428 15th St. (Blake)

Phone 573-5757 • Fax 573-8714

Main Office — 225 Mariposa St.

Phone 623-5757 • Fax 623-9004

- PICK UP AND DELIVERY •

## MELLIN & ASSOCIATES ARCHITECTS, P.C.

1700 Broadway, Suite 410  
Denver, CO 80290  
(303) 837-0502

**Year Established:** 1982

**Principals:** James A. Mellin, President

### Firm Personnel By Discipline:

Administrative	1
Architectural	3

### Types of Work:

Commercial	40%
Institutional	10%
Multiple Family Dwellings	12.5%
Residential	12.5%
Schools	25%

**Examples of Projects:** PSCO Office remodel, Denver, CO; Thornton High School modular units, Thornton, CO; Belize Correctional Facility, Hattieville, Belize, Central America; Orchard Road residence, Denver, CO; Metropolitan Dental Care remodel, Denver, CO; Oak Run Townhomes, Lakewood, CO; Central Bank of Belize, Belize City, Belize, Central America

**Work Done In Colorado:** 70%

**Work Done Outside State:** 30%

### Clients Should Contact:

James A. Mellin, AIA

### Manufacturers Should Contact:

James A. Mellin, AIA

## MERRICK & COMPANY

10855 East Bethany Drive  
Aurora, CO 80014  
(303) 751-0741  
FAX: 751-2581

**Year Established:** 1955

**Principals:** Bruce Walker  
Bradley Dodds

David Sprenkle  
Duane Johnson

### Firm Personnel By Discipline:

Administrative	30
Architectural	20
Engineering	98
Interior Design	2
Landscape Architect	1
Technical	71
Other	48

### Types of Work:

Commercial	10%
Hospitals	5%
Institutional	10%
Retail	5%
Schools	5%
Other	65%

**Examples of Projects:** National Seed Storage Laboratory, Fort Collins, CO; National Wildlife Visitor Center, Laurel, MD; Stuttgart Fish Farming Experimental Lab, Stuttgart, AK; Denver Airport Mail Facility, Denver, CO; Aurora Main Postal Facility, Aurora, CO; Northeast Anadromous Fish Research Lab, Turners Falls, MA; Commercial Testing P. Eng. Laboratory, Denver, CO; Leetown Barrier Free Fishing Facility, Leetown, WV; D.C. Booth Historic Fish Hatchery, Spearfish, SD

**Work Done in Colorado:** 65%

**Work Done Outside State:** 35%

### Clients Should Contact:

Steven Sweany, Bradley Dodds

### Manufacturers Should Contact:

Bradley Dodds

*Metz* (R)

## MITCHELL PLUS ASSOCIATES, INC.

455 Sherman Street, Suite 150  
Denver, CO 80203  
(303) 722-9690  
FAX: 722-0851

**Year Established:** 1991 (Formerly Mitchell Buss Associates, established 1974)

**Principals:** M.J. Mitchell, AIA

### Firm Personnel By Discipline:

Architectural	1
Interior Design	1

### Types of Work:

Commercial	94%
Residential	2%
Retail	1%
Other	3%

**Examples of Work:** FirstBank of Westland interior remodel, Lakewood, CO; FirstBank of Breckenridge interiors, Lakewood, CO; FirstBanks (King Soopers) new facilities, Denver metro, CO; Digital Equipment Corporation interior remodel, Colorado Springs, CO; FirstBanks of Colorado ADA Surveys, Denver, Vail, Boulder, CO; Fish and Wildlife Tenant Development, Lakewood, CO; Brio Coffee Shop construction documents, Denver, CO; Colorado State Bank Building tenant development, Denver, CO

**Work Done In Colorado** 100%

**Clients Should Contact:**  
Mick Mitchell or Tia Jenkins

**Manufacturers Should Contact:**  
Tia Jenkins

## MOYES ASSOCIATES LTD

433 Park Point Drive, #100  
Golden, CO 80401  
(303) 526-2500  
FAX: 526-7303

**Year Established:** 1972

**Principals:** Duncan A. Moyes  
Eric Maule

### Firm Personnel By Discipline:

Architectural	8
Administrative	1

### Types of Work:

Commercial	8%
Hospitals	10%
Institutional	10%
Residential	2%
Schools	20%

**Examples of Projects:** Life Safety Upgrade, Fitzsimons AMC, Aurora, CO; 4A Nurse Home Care Unit, Fort Lyon, CO; Pioneer Elementary, Boulder Valley School District, Boulder, CO; IBG, University of Colorado, Boulder, CO; U.C.H.S.C. Laboratories, Department of Pharmacology, Denver, CO; Storage Technologies, Broomfield, CO; Point Barrow, Alaska Research, Point Barrow, AL; Stuart Residence, Evergreen, CO; Design Security Gatehouse, Buckley ANG Base, Aurora, CO; McNeill Residence, Evergreen, CO

**Work Done in Colorado:** 90%

**Work Done Outside State:** 10%

**Clients Should Contact:**  
Duncan A. Moyes

**Manufacturers Should Contact:**  
Duncan A. Moyes





# MURATA OUTLAND ASSOCIATES

1660 17th Street, Suite 200  
Denver, CO 80202  
(303) 572-1911  
FAX: 534-0221

**Year Established:** 1981

**Principals:** Robert L. Outland, AIA  
Kiyoshi Murata  
Kenneth W. Harshman

**Firm Personnel By Discipline:**

Administrative	3
Architectural	9
Interior Design	1
Technical	2
Other	2

**Types of Work:**

Commercial	26%
Institutional	22%
Multiple Family Dwellings	4%
Residential	9%
Schools	28%
Other	11%

**Examples of Projects:** Skinner Middle School, Denver, CO; KN Energy Corporate Headquarters, Lakewood, CO; Ceramicon Designs, Ltd. Manufacturing Facility, Golden, CO; Ford-Warren Library renovation, Denver, CO; Arvada West High School Tech Arts Lab, Arvada, CO; The Breakers Residential Community, Denver, CO; Hakushika Brewery - Sake Brewery, Golden, CO; Broomfield Municipal Center, Broomfield, CO; Mt. Vernon Country Club, Golden, CO; US WEST interiors, Denver, and Denver Tech Center, CO

**Work Done in Colorado:** 100%

**Clients Should Contact:**  
Robert L. Outland, AIA

**Manufacturers Should Contact:**  
David Fulk



## **Cain • T-Square**

### **CTS Repro/graphics**

*"Offering The Latest And Most Complete  
Reprographic Services in Colorado"*

<b>Downtown</b> <b>832-2468</b> 1824 Lincoln St.	<b>Lower Downtown</b> <b>572-7905</b> 1625 Blake St.	<b>South Office</b> <b>771-1922</b> 8775 E. Orchard	<b>West Office</b> <b>233-6141</b> 12550 W. Colfax
<b>Technical Services 572-7905</b>			

# MICHAEL MURPHY ARCHITECTURE

55 Madison Street, Suite 300  
Denver, CO 80206  
(303) 399-5000  
FAX: 320-6680

**Year Established:** 1986

**Principals:** Michael Murphy

## Firm Personnel By Discipline:

Architectural	4
Interior Design	1
Technical	2
Other	1

## Types of Work:

Commercial	5%
Institutional	5%
Multiple Family Dwellings	30%
Residential	30%
Retail	30%

**Examples of Projects:** Downtown Hotel, Wilmington, DE; Shadow Mountain Ranch, Granby, CO; Clubhomes Community, Louisville, CO; Arlington Square, Arvada, CO; Vintage Hotel, Winter Park, CO; Roger's Top Cone, Stapleton International Airport, Denver, CO; Old Town Plaza, Arvada, CO; Aspinall-Wilson Conference Center, Gunnison, CO; Numerous single-family residences and additions, Denver, CO; Scoops, Treats & Gifts, Denver, Boulder, Aurora, Westminster, Greeley, CO

**Work Done in Colorado:** 85%

**Work Done Outside State:** 15%

## Clients Should Contact:

Michael Murphy

## Manufacturers Should Contact:

Liz Murphy

# OHLSON LAVOIE CORPORATION

1860 Blake Street, Suite 300  
Denver, CO  
(303) 294-9244  
FAX: 294-9440

**Year Established:** 1981

**Principals:** Stuart A. Ohlson, AIA  
Hervey R. Lavoie, AIA  
Dana R. Potter, AIA

## Firm Personnel By Discipline:

Administrative	3
Architectural	15
Interior Design	4
Other	3

## Types of Work:

Commercial	55%	Retail	10%
Hospitals	20%	Other	5%
Residential	10%		

**Examples of Work:** The Premier Club, Tokyo, Japan; Lake Forest Health and Fitness Institute, Lake Forest, IL; Meridian Golf Clubhouse, Englewood, CO; Alamo Placita Residences, Denver, CO; Waterside Apartments Clubhouse, Lakewood, CO; Hotel 330 Grande, Kurashiki, Japan; Athletic Club Inverness, Englewood, CO; Kinshicho Central Fitness Club, Kinshicho, Japan; Park Place Residence, Denver, CO; Writer's Center Office Building, Denver, CO

**Work Done In Colorado** 20%

**Work Done Outside Colorado** 80%

## Clients Should Contact:

Hervey Lavoie

## Manufacturers Should Contact:

Chuck Musgrave

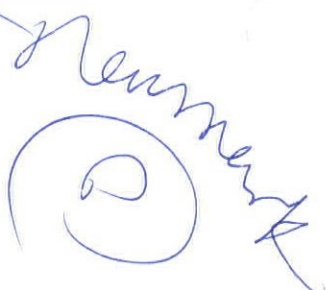

## OLIVER AND HELLGREN ARCHITECTS, PC

2727 East Second Avenue  
Denver, CO 80206  
(303) 399-8974  
FAX: 399-8977

**Year Established:** 1973

**Principals:** W.Kelly Oliver, AIA  
John C. Hellgren, AIA

<b>Firm Personnel By Discipline:</b>		<b>Types of Work:</b>			
Administrative	1	Commercial	30%	Retail	10%
Architectural	3	Hospitals	10%	Schools	5%
Technical	2	Institutional	5%	Other	20%
		Residential	10%		

**Examples of Projects:** Riding Arena and Training Complex, Platteville, CO; Fitzsimmons Hospital renovations, Aurora, CO; Detroit Building renovation, Denver, CO; St. John's Catholic Church, Spring Green, WI; Colorado Division of Wildlife renovations, Denver, CO; Time, Inc., Office Building, Inverness Office Park, Denver, CO; Tachibana Japanese Restaurant, Lexington, KY; Hotel and Country Club, Spring Green, WI; Magness Residence and addition, Cherry Hills, CO; Littleton Cablevision, Littleton, CO

**Work Done in Colorado:** 80%  
**Work Done Outside State:** 20%

**Clients Should Contact:**  
W. Kelly Oliver, AIA

**Manufacturers Should Contact:**  
John C. Hellgren, AIA

## OOMS DESIGN, INC.

1788 BLAKE STREET  
Denver, CO 80202  
(303) 295-9595  
FAX: 295-9596

**Year Established:** 1987

**Principals:** Frank Ooms, AIA

<b>Firm Personnel By Discipline:</b>		<b>Types of Work:</b>		
Administrative	1	Commercial		50%
Architectural	2	Residential		25%
Interior Design	1	Retail		25%

**Examples of Projects:** Careertrack Corporate Headquarters Office Complex, architecture and interiors; Careertrack Warehouse/Packaging Facility, architecture and interior; Careertrack Office Building Annex, interiors; Max, (retail store); Metropolis, (retail store); Garbarini, (retail store); Denver International Airport (retail design guidelines); Bergman Johnson (Icehouse showroom); Icehouse offices, wall signage and main entry design; German Residence, Cherry Hills, CO; Thomas & Perkins ad agency offices

**Work Done in Colorado:** 95%  
**Work Done Outside State:** 5%

**Clients Should Contact:**  
Frank Ooms

**Manufacturers Should Contact:**  
Terri McNair, Frank Ooms

## PETER ORLEANS, ARCHITECT

228 Dexter Street  
Denver, CO 80220  
(303) 321-0548

**Year Established:** 1977

**Principals:** Peter Orleans, AIA

**Firm Personnel By Discipline:**

Architectural 1

**Examples of Work:** Camelot II - 16 units HUD moderate rehabilitation, Greeley, CO; Colorado State Hospital Access Compliance Study, Pueblo, CO; Denver Housing Authority Access Compliance Study, Denver, CO; Adams County School District 14 Access modifications, Commerce City, CO; Dacono City Library Access modifications, Dacono, CO; Carriage Green Condominiums at North Washington Park, Denver, CO; Peoples Clinic Primary Care Health Facility (with Ron Abo, Architect), Boulder, CO; Abramovitz - Lay Residence renovation/addition, Denver, CO; Miami Jewish Home and Hospital Alzheimer's Care Facility, Miami, FL; Quigg Newton/Columbine roof renovation project (with Wong-Strauch Architects), Denver, CO

**Work Done In Colorado** 90%

**Work Done Outside Colorado** 10%

**Clients Should Contact:**

Peter Orleans

**Manufacturers Should Contact:**

Peter Orleans

## OZ ARCHITECTURE

1580 Lincoln Street, #200  
Denver, CO 80203  
(303) 861-5704  
FAX: 861-9230

1215 Spruce Street  
Boulder, CO 80302  
(303) 449-8900  
FAX: 449-3886

**Year Established:** 1984

**Principals:** Tom Obermeier

Jim Bershof

David Carson

Bob West

**Firm Personnel By Discipline:**

Administrative 7  
Architectural 18  
Engineering 5  
Technical 12

**Types of Work:**

Commercial 40%  
Institutional 40%  
Residential 10%  
Other 10%

**Examples of Projects:** CU Development Biology Building, Boulder, CO; Hadley Library remodel/addition, Denver, CO; US Air Force Academy, Colorado Springs, CO; YMCA of the Rockies, Estes Park, CO; Gateway National Recreation Area, New York, NY; USFWS Learning Center, Iowa City, IA; National Park Service Employee Housing, Yosemite, CA, Grand Canyon; Denver Federal Center Buildings 56 and 25, Denver, CO; Bailey Corporate Headquarters, Denver, CO; National Outdoor Leadership School, Conway, WA, Lander, WY

**Work Done in Colorado:** 75%

**Work Done Outside State:** 25%

**Clients Should Contact:**

Tom Obermeier, Sharon Lavoie  
Dave Carson

**Manufacturers Should Contact:**

Michael Noda, Jan Peck, Dave Carson,  
Kirk Hale



# PAHL-PAHL-PAHL PC ARCHITECTS/PLANNERS

1900 Grant Street, Suite 1200  
Denver, CO 80203  
(303) 861-7147  
FAX: 861-7227

**Year Established:** 1958

**Principals:** Joseph M. Pahl, AIA  
Robert G.H. Pahl, AIA

## Firm Personnel By Discipline:

Administrative	3	Interior Design	1
Architectural	6	Technical	2

## Types of Work:

Commercial	10%	Schools	20%
Institutional	30%	Other	40%

**Examples of Projects:** E-470 Toll Plaza and Administration Building, Parker, CO; Joint Army/Air National Guard Complex, Buckley ANG Base, Aurora, CO; Colorado National Guard Armory, Durango, CO; Colorado State Capitol Renovations I, Denver, CO; Metro Wastewater Reclamation District Administration Building, Denver, CO; Norlin Library Renovation, University of Colorado at Boulder, Boulder, CO; General Services Administration Facility Upgrades, Eight State Western Region; Buckley Air National Guard Base Fire Station, Aurora, Denver, CO; Budget Rent-A-Car Building, Denver, CO; Garfield County ADA Studies, CO

**Work Done in Colorado:** 90%      **Work Done Outside State:** 10%

## Clients Should Contact:

Joseph M. Pahl, AIA or Robert G.H. Pahl, AIA

## Manufacturers Should Contact:

Barbara Darden



**SPENCE-GEIGER ASSOCIATES, INC.**  
ENVIRONMENTAL & INDUSTRIAL HYGIENE

OVER 2,500 COMPLETED PROJECTS

## ASBESTOS / LEAD

- ▶ Building Surveys
- ▶ Sampling / Analysis
- ▶ Cost Estimates
- ▶ Project Design
- ▶ Construction Monitoring

## INDOOR ENVIRONMENTS

- ▶ Air Quality Monitoring
- ▶ Ventilation Evaluation
- ▶ Hazard Assessments
- ▶ Tight Building Surveys
- ▶ Bioaerosol Sampling

## HAZARDOUS WASTE

- ▶ Worker Monitoring
- ▶ Site Monitoring
- ▶ Health & Safety Plans

## OSHA COMPLIANCE

- ▶ Workplace Surveys
- ▶ Worker Monitoring
- ▶ Compliance Assistance

## PROPERTY TRANSFER AUDITS

1658 Cole Boulevard, Suite 260, Golden, CO 80401  
TEL (303) 233-8577      FAX (303) 233-1653

State Certified    ABIH Certified    AIHA Registered    EPA Accredited

# PEARSON DESIGN GROUP, INC.

5310 Denver Technical Center Parkway, Suite F  
Englewood, CO 80111  
(303) 843-6350  
FAX: 834-6349

**Year Established:** 1990

**Principals:** Brian Pearson, President  
Cindy Pearson, Secretary of Treasury

**Firm Personnel By Discipline:**

Administrative	2
Architectural	2
Landscape Architect	1
Other	1

**Types of Work:**

Commercial	5%
Multiple Family Dwellings	10%
Residential	80%
Retail	5%

**Examples of Projects:** Melody Homes, Westminster, Denver, CO; Richmond Homes, Denver, CO; Village Homes, Denver, CO; Gilligan Homes, Thornton, CO; Carlton Homes, Littleton, Denver, CO; Cornerstone Homes, Longmont, CO; Alpine C.M., Grand Junction, CO; G.N.T. Development, Grand Junction, CO; Aspen Construction, Cheyenne, WY; Inland, Denver, CO

**Work Done in Colorado:** 95%  
**Work Done Outside State:** 5%

**Clients Should Contact:**  
Brian Pearson

**Manufacturers Should Contact:**  
Brian Pearson or Paul Pearson

# ~~PELLECCHIA OLSON ARCHITECTS, P.C.~~

~~1442 Market Street  
Denver, CO 80202  
(303) 534-4114  
FAX: 534-3824~~

*Anthony Pellechia Architects  
1122 S. Ogden St  
D-80210*

**Year Established:** 1984

**Principals:** Anthony Pellechia      Jeffrey W. Olson

**Firm Personnel By Discipline:**

Administrative	2
Architectural	7
Interior Design	1

**Types of Work:**

Commercial	20%	Residential	25%
Hospitals	10%	Retail	5%
Institutional	10%	Schools	15%
Multiple Family Dwellings	5%	Other	10%

**Examples of Projects:** The Doral Telluride Resort and Spa, Telluride, CO; Spruce Hall at Colorado State University, Fort Collins, CO; The Seven Hills Schools Middle School, Cincinnati, OH; Goss Residence, Boulder, CO; Trettin Residence, Aspen, CO; Lost Creek Lodge Condominiums, Telluride, CO; Westminster City Center, master planning, Westminster, CO; Synergen, Inc. master planning, Boulder, CO; Escandon Penthouse, Telluride, CO; Fair Residence, Napa Valley, CA

**Work Done in Colorado:** 90%  
**Work Done Outside State:** 10%

**Clients Should Contact:**  
Anthony Pellechia, Jeffrey W. Olson

**Manufacturers Should Contact:**  
Petra Schwartze

# THE PELLEGRIN CORPORATION

4582 South Ulster Street  
Denver, CO 80237  
(303) 770-7812  
FAX: 770-7819

*SAME ad for [signature]*

**Year Established:** 1975

**Principals:** John Pellegrin, AIA  
Carl Hole, AIA

David Ehrhardt, AIA

**Firm Personnel By Discipline:**

Administrative	1
Architectural	2
Interior Design	1
Other	1

**Types of Work:**

Commercial	5%
Multiple Family Dwellings	5%
Residential	90%

**Examples of Projects:** The Denver Post, Denver, CO; Longmont Daily Times-Call, Longmont, CO; RR Donnelley Norwest, Inc., Greeley, CO; The Sun, San Bernardino, CA; The Free Lance-Star, Fredricksburg, VA; Leshar Communications, Inc., Concord, CA; Concord Monitor, Concord, NH; The State, Columbia, SC; Vero Beach Press-Journal, Vero Beach, FL; The Stockton Record, Stockton, CA

**Work Done in Colorado:** 5%

**Work Done Outside State:** 95%

**Clients Should Contact:**

John Pellegrin

**Manufacturers Should Contact:**

David Ehrhardt

## ROY PERLMUTTER, ARCHITECT

1582 South Parker Road, Suite 307  
Denver, CO 80231  
(303) 755-0696  
FAX: ~~755-0696~~ 5549

**Year Established:** 1985

**Principals:** Roy Perlmutter, AIA

**Firm Personnel By Discipline:**

Architectural	2
---------------	---

**Types of Work:**

Commercial	80%
Hospitals	10%
Institutional	10%

**Examples of Projects:** ADA Barrier Survey, Golden City Hall, CO; ADA Barrier Survey, Southwest Plaza Mall, CO; ADA Barrier Survey, Temple Events Center, Denver, CO; 2nd/3rd Floor renovation, Colorado State Judicial Building, CO; Fifty Cellular Phone sites, CO, WY; Remodel Ambulatory Care, Denver, CO; Remodel Sleep Lab, Denver, CO; Upgrade hospital entrances, Denver, CO; New patio/ relocate canteen, Wheat Ridge Regional Center, CO; Replacement of exterior aluminum doors, Lincoln High School, Denver, CO

**Work Done In Colorado** 95%

**Work Done Outside Colorado** 5%

**Clients Should Contact:**

Roy Perlmutter, AIA

**Manufacturers Should Contact:**

Dan Vasquez



# POUW & ASSOCIATES, INC.

1860 Blake Street, Suite 200  
Denver, CO 80202  
(303) 296-4343  
FAX: 296-9172

**Year Established:** 1977

**Principals:** Stanley S. Pouw  
Dennis F. Reseutek

Joseph J. Poli  
Dennis R. Humphries

## Firm Personnel By Discipline:

Administrative	7
Architectural	18
Interior Design	5
Landscape Architect	3
Technical	2

## Types of Work:

Commercial	30%
Institutional	15%
Multiple Family Dwellings	5%
Retail	5%
Schools	5%
Other	40%

**Examples of Projects:** Denver Union Terminal, Denver, CO; Westland Retail Development, Lakewood, CO; Georgetown Factory Outlets, Georgetown, CO; New Denver Airport Office Building, Denver, CO; Denison Library, CU Health Sciences Center, Denver, CO; US WEST Cherry Creek Office, Denver, CO; West Point Office Building, Lakewood, CO; Hunter Douglas, Broomfield, CO; United Airlines Hangars, Denver, CO; Limon Fire Training and Rescue Facility, Limon, CO

**Work Done in Colorado:** 95%

**Work Done Outside State:** 5%

## Clients Should Contact:

Stanley S. Pouw

# QJ INCORPORATED

1860 Lincoln Street, Suite 520  
Denver, CO 80295  
(303) 860-0230  
FAX: 860-0014

*no longer*

**Year Established:** 1985

**Principals:** A. Riddick Semple  
James E. Millensifer

## Firm Personnel By Discipline:

Administrative	1
Architectural	2
Interior Design	1

## Types of Work:

Commercial	78%
Multiple Family Dwellings	2%
Retail	10%
Schools	10%

**Examples of Projects:** First Trust Corporation, Denver, CO; Hyatt Regency Denver, Denver, CO; One Corporate Centre, Denver, CO; Prior, Carney & Johnson, Denver, CO; R.C. Coopers Deli remodel, Denver, CO; Sherwin-Williams Paint Store, Arvada, CO; Windsor Industries, Inc., Englewood, CO; Access Long Distance, Denver, CO; Girl's Varsity Locker Room additions, Jefferson County (8 schools), CO; Kidder, Peabody & Co., Denver, CO

**Work Done in Colorado:** 99%

**Work Done Outside State:** 1%

## Clients Should Contact:

either principal

## Manufacturers Should Contact:

either principal



## RCS DESIGN/PLANNING/CONSULTING

621 17th Street, Suite 1710  
Denver, CO 80293  
(303) 296-6760  
FAX: 296-6805

Year Established: 1986

Principals: Robert Schmid, AIA

### Firm Personnel By Discipline:

Architectural	2
Other	1

### Types of Work:

Commercial	60%	Retail	10%
Residential	20%	Other	10%

**Examples of Projects:** American Career Training Corporation, Pompano Beach, FL; Ivion Corporation - Phase 2, Broomfield, CO; Adolph Coors Company - Graphics, Golden, CO; Pleion Showroom - The Ice House, Denver, CO; Jefferson Economic Council - Photography, Golden, CO; Kettering Residence remodeling, Aberdeen, SD; Griffith Residence remodeling, Ft. Lauderdale, FL

Work Done in Colorado: 90%

Work Done Outside State: 10%

### Clients Should Contact:

Robert Schmid

### Manufacturers Should Contact:

Robert Schmid

## RNL DESIGN

1225 17th Street, Suite 1700  
Denver, CO 80202  
(303) 295-1717  
FAX: 292-0845

Year Established: 1966

Principals: Philip H. Goedert  
John B. Rogers

Stephen C. Newman  
Richard L. von Lührte

### Firm Personnel By Discipline:

Administrative	14
Architectural	39
Engineering	2
Interior Design	10
Landscape Architect	2
Technical	13
Other	6

### Types of Work:

Commercial	51%
Hospitals	10%
Institutional	26%
Retail	2%
Schools	8%
Other	3%

**Examples of Projects:** Public Service Company of Colorado Headquarters relocation, Denver, CO; CU Health Sciences Center parking structures, Denver, CO; Colorado Department of Corrections Special Needs Unit, Pueblo, CO; Southern Gables Church, Lakewood, CO; Central City Historic District/Streetscape guidelines, Central City, CO; Colorado Department of Health Headquarters relocation, Denver, CO; Boulder Civic Center masterplan, Boulder, CO; Coors Field Ballpark Neighborhood Impact Study, Denver, CO; Longmont Civic Center, Longmont, CO; Fitzsimons Army Medical Center replacement facility, Aurora, CO

Work Done in Colorado: 75%

Work Done Outside State: 25%

### Clients Should Contact:

Richard L. von Lührte

### Manufacturers Should Contact:

Leslie Gerkin

*Samuel*  
*BE 74*

*Reddy Reddy*

# REILLY JOHNSON ARCHITECTURE

1981 Blake Street, Suite 400  
Denver, CO 80202  
(303) 293-9111  
FAX: 293-9135

**Year Established:** 1981

**Principals:** Thomas P. Reilly, AIA  
Robert D. Johnson, AIA

**Firm Personnel By Discipline:**

Administrative	1
Architectural	6
Interior Design	1

**Types of Work:**

Commercial	20%
Institutional	10%
Other	70%

**Examples of Work:** Rocky Mountain News Printing and Distribution Center, Phases 1 and 2 (programming, architecture, interiors), Denver, CO; Limon Correctional Facility (design consultants to Clifford S. Nakata & Associates), Limon, CO; Denver County Jail expansion and remodel (architecture, interiors), Denver, CO; Four Mile Correctional Facility Central Kitchen (architecture, interiors), Canon City, CO; Colorado Territorial Correctional Facility Life Safety (comprehensive life safety, code analysis), Canon City, CO; KMGH TV7 Newsroom and Technical Operations Center (programming, interiors, furnishings), Denver, CO; KUSA TV9 New Broadcast Facility (programming, interiors, furnishings), Denver, CO; WestGas Corporate Headquarters (programming, interiors, furnishings), Denver, CO; Public Service Company of Colorado Headquarters Office Building (programming, interiors, furnishings), Denver, CO; University of Colorado Health Sciences Center F Lot Parking Facility (conceptual, cost model), Denver, CO; Exabyte Corporation (space/furniture planning); Micromedex (programming of corporate headquarters); State of Colorado, Department of Corrections, Colorado Territorial Correctional Facility-Life Safety Upgrade (architectural)

**Work Done In Colorado** 100%

**Clients Should Contact:**

Thomas P. Reilly, Robert D. Johnson

**Manufacturers Should Contact:**

Steven J. Radomski, Robert. B. Brashears



## Monroe & Newell

Structural Engineers

Denver  
(303) 623-4927

Avon  
(303) 949-7768

## **RICHFIELD ARCHITECTURE AND DESIGN**

4600 South Ulster Street, Suite 1200  
Denver, CO 80231  
(303) 220-2000  
FAX: 220-2120

**Year Established:** 1991

**Principals:** Michael D. Ward, AIA

### **Firm Personnel By Discipline:**

Administrative	1
Architectural	4
Interior Design	3

### **Types of Work:**

Commercial	100%
------------	------

**Examples of Work:** Regal Riverfront Hotel, St. Louis, MO; Quality Inn South Mountain addition, Phoenix, AZ; Regal Constellation Hotel, Toronto, Canada; Radisson Inn and Casino, Green Bay, WI; Regal Germany Hotels, various sites throughout Germany; Marina Hotel at St. Johns Place, Jacksonville, FL; Sheraton, Buffalo, NY; Days Inn Resort at DisneyWorld, Orlando, FL; Sheraton, Orlando, FL; Regal Maxwell House, Nashville, TN

<b>Work Done In Colorado</b>	10%
<b>Work Done Outside of State:</b>	90%

**Clients Should Contact:**  
Mike Ward

**Manufacturers Should Contact:**  
Linda Temple

## **MARCUS ROBERTSON AND ASSOCIATES, ARCHITECTS AIA**

2323 West 30th Avenue, Suite 101  
Denver, CO 80211  
(303) 455-4436  
FAX: 455-4436 (call first)

**Year Established:** 1981

**Principals:** Marcus Robertson

### **Firm Personnel By Discipline:**

Administrative	1
Architectural	7
Engineering	1
Interior Design	1

### **Types of Work:**

Commercial	10%
Institutional	10%
Residential	20%
Schools	70%

**Examples of Projects:** Biochemistry Building, Colorado Department of Agriculture, Denver, CO; Valverde Elementary School improvement, Denver, CO; William Smith High School building renovation, Aurora, CO; Littleton High School Science addition and renovation, Littleton, CO; Student Union, University of Northern Colorado, Greeley, CO; Family of Faith Church, Littleton, CO; American Industrial Building renovation, Denver, CO; Franklin Elementary addition and renovation, Littleton, CO; Dan Reiple House, Larkspur, CO; Moody Elementary Media Center, Littleton, CO

<b>Work Done in Colorado:</b>	100%
-------------------------------	------

**Clients Should Contact:**  
Marcus Robertson, Ed Maurer

**Manufacturers Should Contact:**  
Marcus Robertson, Ed Maurer

80  
*Phila Roth*

# ROBERT ROOT & ASSOCIATES ARCHITECTS

1736 Krameria Street  
Denver, CO 80220  
(303) 399-7402  
FAX: 399-4181

**Year Established:** 1991

**Principals:** Robert Root, AIA

**Types of Work:**

Institutional	50%
Residential	20%
Retail	30%

**Examples of Work:** Broadway Marketplace, Denver, CO; MAC South - RTD Light Rail, Denver, CO; Coolbaugh Hall Chemistry Building, Colorado School of Mines, Golden, CO; Lehr-Welles Residence, Denver, CO

**Work Done In Colorado** 100%

**Clients Should Contact:**  
Bob Root

**Manufacturers Should Contact:**  
Bob Root

---



## SAUNDERS

**20 Years ... Building Confidence**

1972-1992

**Saunders Construction Inc.**  
6950 S. Jordan Road  
P.O. Box 3908  
Englewood, Colorado 80155  
303/699-9000



# ROTH + SHEPPARD + PASQUA ARCHITECTS

2185 Broadway  
Denver, CO 80205  
(303) 296-8850  
FAX: 298-0720

**Year Established:** 1983

**Principals:** Herbert B. Roth  
Jeffrey L. Sheppard  
B. Alan Pasqua

## Firm Personnel By Discipline:

Administrative	1
Architectural	7
Interior Design	1

## Types of Work:

Commercial	65%
Residential	20%
Retail	10%
Schools	5%

**Examples of Projects:** Roth Residence, Englewood, CO; Santa Ana Police Department, Santa Ana, CA; Vail Police Department, Vail, CO; Soyderco, Inc., Golden, CO; Eugene Field Library, Denver, CO

**Work Done in Colorado:** 80%

**Work Done Outside State:** 20%

**Clients Should Contact:**  
Herbert Roth and Jeff Sheppard

**Manufacturers Should Contact:**  
Alan Pasqua

# SAIBER SAIBER, INC.

2422 East Third Avenue  
Denver, CO 80206  
(303) 388-3313  
FAX: 388-3342

**Year Established:** 1980

**Principals:** Jonathan Saiber, AIA

## Firm Personnel By Discipline:

Administrative	1
Architectural	4
Interior Design	2

## Types of Work:

Commercial	30%
Multiple Family Dwellings	25%
Residential	30%
Retail	15%

**Examples of Projects:** Project Madison Townhouses, Denver, CO; Echo Bay Mines, 35th and 40th floors, Republic Plaza, Denver, CO; Park Lane Condominiums, first floor public areas, Denver, CO; Georgetown Townhouses at 4th and Columbine, Cherry Creek, Denver, CO; 140 Humboldt Street, Denver, CO; 476 Westwood Drive, Denver, CO; 226 South Franklin Street, Denver, CO; 1900 W. 32nd Avenue, Denver, CO; ADC Salon, 300 Josephine, Denver, CO; Perry + Co., 300 Filmore, Denver, CO; Eby Creek Residence, Eagle, CO; Highlands Firehouse, Denver, CO

**Work Done in Colorado:** 100%

**Clients Should Contact:**  
Jonathan Saiber

**Manufacturers Should Contact:**  
Kiley Vorreiter

## R. PAUL SANTANGELO AIA ARCHITECT

3801 Wright Court  
Wheat Ridge, CO 80033  
(303) 467-1320

**Year Established:** 1975

**Principals:** R. Paul Santangelo

**Firm Personnel By Discipline:**

Administrative	1
Architectural	1

**Types of Work:**

Commercial	50%
Multiple Family Dwellings	5%
Residential	40%
Retail	5%

**Examples of Projects:** Given Upon Request

<b>Work Done in Colorado:</b>	95%
<b>Work Done Outside Colorado</b>	5%

**Clients Should Contact:**  
Principal

**Manufacturers Should Contact:**  
Principal

---

## MAXWELL L. SAUL AND ASSOCIATES, ARCHITECTS

15352 East Milan Drive  
Aurora, CO 80013  
(303) 693-0924  
FAX: 680-4244

**Year Established:** 1956

**Principals:** Maxwell L. Saul, AIA, FCSI

**Firm Personnel By Discipline:**

Administrative	1
Architectural	1

**Types of Work:**

Commercial	50%
Institutional	25%
Multiple Family Dwellings	5%
Schools	10%
Other	5%

**Examples of Projects:** KWGN Television Studio, Englewood, CO; Thornton High School, Thornton, CO; Northglenn High School, Northglenn, CO; Broomfield High School, Broomfield, CO; Wyman Elementary School, Denver, CO; Halcyon House Apartments, Denver, CO; Simon Center Elderly Apartments, Englewood, CO; Cairo America College, Cairo, Egypt; Sports and Cultural Center, Amman, Jordan; Colorado Office Center, Ball Corporation, Westminster, CO

<b>Work Done in Colorado:</b>	98%
<b>Work Done Outside State:</b>	2%

**Clients Should Contact:**  
Maxwell L. Saul

**Manufacturers Should Contact:**  
Maxwell L. Saul

*P. A. Riddick Semple*  
**SEMPLER BROWN ROBERTS P.C.**

511 16th Street, #510  
Denver, CO 80202  
(303) 571-4137  
FAX: 571-0403

*not members*

**Year Established:** 1982

**Principals:** Sarah Semple Brown, President  
Russell L. Brown, Jr., Vice President

**Firm Personnel By Discipline:**

Administrative	3
Architectural	8
Interior Design	5

**Types of Work:**

Commercial	60%
Hospitals	12%
Institutional	10%
Residential	3%
Retail	12%
Schools	3%

**Examples of Projects:** Larimer Square Revitalization, Denver, CO; Denver Art Center Temple Buelle Theater (joint), Denver, CO; Auditorium Theater restoration, Denver, CO; Parcel Mauro Hultin Law Offices, Denver, CO; Mexicali Cafe, Denver, CO; Champion Brew Pub building and restaurant interior, Denver, CO; 188 Inverness West Office Building, Denver, CO; Atlas Minerals interior, Denver, CO; ARCO Coal Company interior, Denver, CO; The Wheel and The Grande Casinos, Black Hawk, CO

**Work Done in Colorado:** 100%

**Clients Should Contact:**  
Russell or Sarah Brown

**Manufacturers Should Contact:**  
Guy Peterson

---

## **Centerre Construction Inc.**

---

Centerre Building  
1873 South Bellaire Street  
Suite 1017  
Denver, Colorado 80222

303 756 9925  
FAX 303 756 9893

**Interior finish**  
**preliminary pricing**

**retail**

**commercial**  
**renovation**

*13*

## SHOLAR BUCHANAN ASSOCIATES

200 Union Boulevard, Suite 440  
Lakewood, CO 80228  
(303) 980-5700  
FAX: 986-1197

**Year Established:** 1985

**Principals:** Ronald Sholar  
Brad Buchanan

**Firm Personnel By Discipline:**

Architectural 3

**Types of Work:**

Commercial 50%  
Residential 50%

**Examples of Work:** Blimpie Restaurants, Front Range, CO; McMorris Residence, Fort Collins, CO; Wildenberg Residence, Evergreen, CO; Barclay's Restaurant, Denver, CO; Children's World, Lakewood, CO; Mathis Residence, Evergreen, CO; First Federal Bank, Denver, CO; Doubleday's Restaurant, Denver, CO; Dr. Quell Clinic, Denver, CO

**Work Done In Colorado** 90%

**Work Done Outside Colorado** 10%

**Clients Should Contact:**

Ron Sholar

**Manufacturers Should Contact:**

Brad Buchanan

---

## SINK COMBS DETHLEFS, P.C.

1900 Grant Street, Suite 1250  
Denver, CO 80203  
(303) 830-1200  
FAX: 830-0645

**Year Established:** 1962

**Principals:** Charles Sink, FAIA  
Richard Combs, AIA  
Donald Dethlefs, AIA

**Firm Personnel By Discipline:**

Administrative 4

Architectural 21

**Types of Work:**

Commercial 25%  
Institutional 15%  
Residential 10%  
Other 50%

**Examples of Projects:** San Jose Arena, San Jose, CA; Fargodome Enclosed Football Stadium and Multi-purpose Facility, Fargo, ND; Dal Ward Athletic Center at the University of Colorado, Boulder, CO; Colorado State Fair Arena, Pueblo, CO; Bogaños Residence, Beaver Creek, CO; Master Plan - Red Rocks Amphitheater, CO; University of Iowa Recreation Center addition, Iowa City, IA

**Work Done in Colorado:** 50%

**Work Done Outside State:** 50%

**Clients Should Contact:**

Principals

**Manufacturers Should Contact:**

Fred Coester, Andy Barnard



## SLACK ELLERMANN ARCHITECTS PC

7935 East Prentice Avenue, Suite 103  
Englewood, CO 80111  
(303) 220-8900  
FAX: 220-0708



**Year Established:** 1978

**Principals:** Donald R. Slack  
Gary W. Ellermann, AIA

Bruce T. McLennan

### Firm Personnel By Discipline:

Administrative	3
Architectural	16
Interior Design	1

### Types of Work:

Commercial	65%
Retail	35%

**Examples of Projects:** IHS Office Building, Englewood, CO; Arapahoe Marketplace, Englewood, CO; Boulevard Center, Denver, CO; MGMA Office Building, Englewood, CO; PACE Membership Warehouse Corporate Architecture (Nationwide), Englewood, CO; Assoc. of Operating Nurses, Aurora, CO; Tabor Center Office Building Tenant Finish, Denver, CO; Larry's Shoes Building, Denver, CO; Target District Facility, Pueblo, CO; Minolta Office/Sales/Service Building, Arvada, CO

**Work Done in Colorado:** 80%

**Work Done Outside State:** 20%

**Clients Should Contact:**  
Gary W. Ellermann, AIA

**Manufacturers Should Contact:**  
Jennifer Foley

## SLATER-PAULL & ASSOCIATES

7800 East Union Avenue, Suite 500  
Denver, CO 80237  
(303) 770-8778  
FAX: 770-2853

**Year Established:** 1972 (Atlanta Office 1985)

**Principals:** James F. Paull, AIA  
Clayton C. Cole, AIA  
Matt Slater, AIA  
James C. Pedler, AIA

Gerhard J. Petri, AIA  
Bruce A. Lott (Atlanta)  
Rick Ricker (Atlanta)

### Firm Personnel By Discipline:

	DEN	ATL
Administrative	4	3
Architectural	7	3
Interior Design	2	
Technical	8	7

### Types of Work:

Commercial	35%
Institutional	15%
Other	20%
Schools	30%

**Examples of Projects:** US WEST Communications, 930 15th Street renovation, Denver, CO; State Services Building renovation, Denver, CO; Englewood High School renovation, Englewood, CO; East High School renovation, Denver, CO; City and County of Denver Building renovation, Denver, CO; Denver, CO; Church of the Risen Christ addition, Denver, CO; First Covenant Church addition, Denver, CO; Calvary Episcopal Church addition, Denver, CO; Denver International Airport Access Control Building, Denver, CO; Charles Hickey Junior School Detention Facility, Baltimore, MD

**Work Done in Colorado:** 65%

**Work Done Outside State:** 35%

**Clients Should Contact:**  
Jim Paull, Clayton Cole

**Manufacturers Should Contact:**  
Gary Petri

# We Can't Prevent You From Making A Mistake...

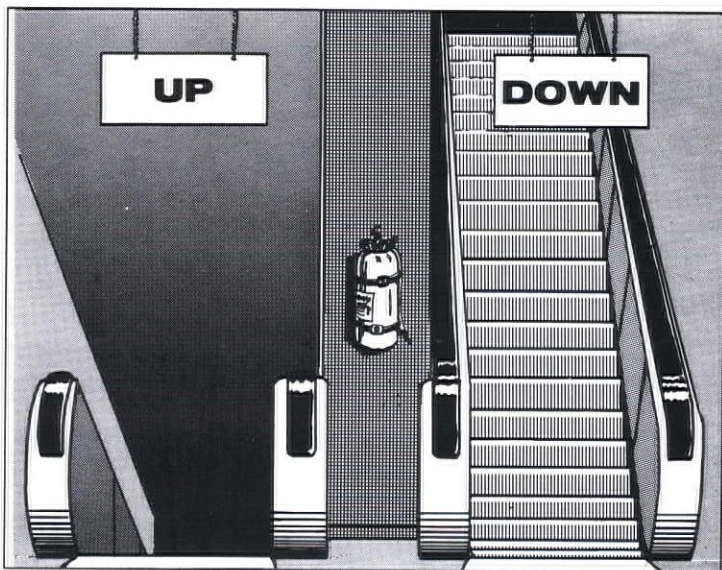

## but we can prevent you from paying for it.

Professional Underwriters Incorporated is one of the largest writers of professional liability insurance in the country. Our full-time staff includes specialists in Errors and Omissions Coverage, plus every other business insurance need, from automotive insurance to worker's compensation.

Over 1,000 firms have chosen Professional Underwriters Incorporated because of our longstanding reputation for thorough, expert service. Whether you are closely-held company or a multi-location business, we are happy to work with you to provide exactly the coverage you need.

When your professional reputation is at stake, you want expert help. That's why you need us. In Denver, contact PUI Agency of Colorado, Inc. Offices also in Michigan, Ohio, Arizona, and Texas.

- Errors and Omissions
- Worker's Compensation
- Property, including Computer-related and Valuable Papers
- General Liability
- Automotive



**PUI Agency of Colorado, Inc**  
**90 Madison, Denver, CO 80206 (303) 388-1511**

**ROBERTA K. STENBERG, AIA**

807 14th Street  
Golden, CO 80401  
(303) 277-0887  
FAX: 277-1515

**Year Established:** 1989

**Principals:** Roberta K. Stenberg (AKA Roberta K. Law)

<b>Firm Personnel By Discipline:</b>	<b>Types of Work:</b>	Residential	40%
Architectural	1 Commercial	20% Other	40%

**Examples of Projects:** Fire Station #2, Lakewood, CO; TDA Research - tenant finish, Arvada, CO; Binns Residence, Lakewood, CO; Colorado School of Mines dorm and office improvements, Golden, CO; Fire Station #3, Lakewood, CO; Lakewood/Bancroft Fire Authority Office Building tenant finish, Lakewood, CO; Miller Residence remodel and addition, Golden, CO; Heritage Apartments Recreation Building, Arvada, CO; numerous other residential projects

Work Done in Colorado: 100%

**Clients Should Contact:**  
Roberta K. Stenberg

**Manufacturers Should Contact:**  
Roberta K. Stenberg

**MARTIN/MARTIN**  
CONSULTING ENGINEERS

Providing our clients with excellence and innovation in structural and civil engineering design services for:

- ◆ Longspan & Special Structures
- ◆ Criminal Justice Facilities
- ◆ Airport & Transit Terminals
- ◆ Educational Facilities
- ◆ Commercial/Retail Buildings
- ◆ Health Care Facilities
- ◆ Office Buildings
- ◆ Public Facilities
- ◆ Hotels/Residential
- ◆ Sports/Recreation Facilities
- ◆ Computer Research Facilities
- ◆ Projects Requiring 254/255's
- ◆ Investigations/Evaluations
- ◆ Public Works

This firm also provides field surveys, construction observation, and automated mapping/facilities management (AM/FM) services.

Sixteen affiliated offices from the midwest to the Pacific.

4251 KIPLING

WHEAT RIDGE, CO 80033

431-6100



P-SUNSHINE DESIGN

## STRANGE AND ASSOCIATES

10395 West Colfax Avenue, Suite 200  
Lakewood, CO 80215  
(303) 237-1001

**Year Established:** 1966

**Principals:** Robert C. Strange, AIA

**Firm Personnel By Discipline:**

Administrative	1
Architectural	3
Other	1

**Types of Work:**

Commercial	5%
Institutional	5%
Schools	90%

**Examples of Projects:** West Area Elementary School, Golden, CO; NorthMor Elementary School, Northglenn, CO; West Area Transportation Center, Evergreen, CO; Perfect Circle Manufacturing Plant, Pueblo, CO; Spicer Clutch Manufacturing Plant, Colorado Springs, CO; Jackson's Ice Cream Plant, Denver, CO; Holy Shepherd Lutheran Church Fellowship Hall, Lakewood, CO; Camping World Building, Wheat Ridge, CO; Leadville Presbyterian Church, Leadville, CO

**Work Done in Colorado:** 100%

**Clients Should Contact:**

Robert C. Strange

**Manufacturers Should Contact:**

Gary M. Perrin

---

## T.H.E. ARCHITECTURE STUDIO

2535 Dexter Street  
Denver, CO 80207  
(303) 394-1410

**Year Established:** 1991

**Principals:** Tomas A. Hart, AIA

**Firm Personnel By Discipline:**

Architectural	1+ 2 p.t.
---------------	-----------

**Types of Work:**

Residential	100%
-------------	------

**Examples of Work:** New residences and remodels in and around Denver

**Work Done In Colorado** 100%

**Clients Should Contact:**

Tomas Hart

**Manufacturers Should Contact:**

Tomas Hart



**McFall-Konkel & Kimball,**  
in a continuing tradition of quality,  
is dedicated to serving our clients through innovative  
mechanical, electrical, energy and environmental  
consulting engineering.



# TRA ARCHITECTURE, ENGINEERING, PLANNING, INTERIORS LTD

1875 Lawrence Street, Suite 610  
Denver, CO 80202  
(303) 295-7777  
FAX: 298-7885

*Went*

**Year Established:** 1911 (Seattle), 1987 (Denver)

**Principals:** Victor D. Langhart (TRA - Denver)

**Firm Personnel By Discipline:**

Administrative	1
Architectural	5
Interior Design	2

**Types of Work:**

Commercial	20%
Other	80%

**Examples of Projects:** Denver International Airport Airport Concourses A, B, and C, Denver, CO; Steamboat Springs Airport Terminal, Steamboat Springs, CO; Southern Pacific Lines Facilities master plan and interior design, Denver, CO, San Francisco, CA, Houston, TX, Monterey Park, CA

**Work Done in Colorado:** 100%

**Clients Should Contact:**

Victor D. Langhart, AIA

**Manufacturers Should Contact:**

Myrt Dorroh

## T\*REX ARCHITEX

295 Fillmore Street, Suite 260  
Denver, CO 80206  
(303) 388-2918  
FAX: 388-5838

**Year Established:** 1986

**Principals:** Rex Crook

**Types of Work:**

Commercial	58%	Residential	100%
Multiple Family Dwellings	2%	Retail	5%
		Other	76%

**Firm Personnel By Discipline:**

Administrative	1
Architectural	2

**Work Done in Colorado:** 99%

**Work Done Outside State:** 1%

**Clients Should Contact:**

Rex Crook

**Manufacturers Should Contact:**

Rex Crook

## PEERLESS PRODUCTS, inc.

Manufacturers of a full line of

Fenestration products.

Specialist in: Rehab

New Construction

Commercial

Residential

**SOUND • THERMAL • SECURITY**

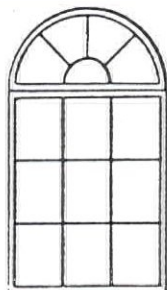

860 Navajo St. Denver, CO. 80204

303-892-6212



## TSP FIVE, INC.

8751 East Hampden Avenue, Building B-7  
Denver, CO 80231  
(303) 695-1997  
FAX: 695-1938

**Year Established:** 1981 (The TSP Group, our parent firm was founded in 1930)

**Principals:** Richard Nearman                      Robert Saas  
Ron Mielke, Secretary Treasurer

### Firm Personnel By Discipline:

Administrative	2
Architectural	7

### Types of Work:

Commercial	30%
Institutional	30%
Multiple Family Dwellings	5%
Retail	5%
Schools	30%

**Examples of Projects:** Lone Tree Country Club, Douglas County, CO; Coors Wellness Center, Golden, CO; Rehabilitation of the Thornton Recreation Center, Thornton, CO; Regis University Life Directions Center, (Wellness Center) Denver, CO; Trinity Lutheran Church addition and historical renovation, Boulder, CO; Lord of the Mountains Lutheran Church, Dillon, CO; Colorado Department of Parks and Outdoor Recreation Arkansas River Headquarters Building, Salida, CO; Remodelings and additions to Columbine, Green Mountain and Pomona High Schools, Lakewood and Jefferson County, CO; Wray Rehabilitation and Activities Center, Wray, CO; Remodeling and additions to four Denver Public Schools, Denver, CO

**Work Done in Colorado:** 90%

**Work Done Outside State:** 10%

### Clients Should Contact:

Richard Nearman

### Manufacturers Should Contact:

Richard Nearman

## TECH-SITES CORPORATION

13275 E. Fremont Place, Suite 207  
Englewood, CO 80112  
(303) 799-6405  
FAX: 799-6424

**Year Established:** 1988

**Principals:** Wilfred M. Sugai, AIA

### Firm Personnel By Discipline:

Administrative	1
Architectural	1
Engineering	1
Technical	4

### Types of Work:

Commercial	20%
Institutional	50%
Other	30%

**Examples of Work:** Bar S Foods, Denver, CO; G & K Services, Denver, CO; US WEST I.T., Thornton, CO; Denta-Health of Colorado, Boulder, CO

**Work Done In Colorado** 100%

### Clients Should Contact:

Wilfred M. Sugai

### Manufacturers Should Contact:

Steven M. Potter

# TECTONIC MANAGEMENT GROUP, INC.

P.O. Box 6416  
Denver, CO 80206  
(303) 480-9262  
FAX: 733-3726

**Year Established:** 1990

**Principals:** Mark A. Stormberg  
Richard O. Kuberski  
Mark E. Potadle

**Firm Personnel By Discipline:**

Administrative	1
Architectural	2
Other	1

**Types of Work:**

Commercial	70%
Residential	10%
Retail	30%

**Examples of Projects:** Mall of America, Bloomington, MN (Knott's Berry Farm Camp Snoopy Theme Park); Littleton Texaco Auto Service Center, Littleton, CO; Eben Ezer Nursing Home addition, Brush, CO; Sophie's Choice tenant finish, Greenwood Village, CO

**Work Done in Colorado:** 60%

**Work Done Outside State:** 40%

**Clients Should Contact:**

Mark A. Stormberg

**Manufacturers Should Contact:**

Richard O. Kuberski

## DAVID OWEN TRYBA ARCHITECTS

1601 Arapahoe Street, Fourth Floor  
Denver, CO 80202  
(303) 629-9363  
FAX: 595-3023

**Year Established:** 1988

**Principals:** David Owen Tryba

**Firm Personnel By Discipline:**

Administrative	2
Architectural	3
Engineering	1
Technical	3

**Types of Work:**

Commercial	15%
Institutional	30%
Residential	10%
Retail	10%
Schools	35%

**Examples of Projects:** Regis High School, Aurora, CO; Denver Public Schools (3), Denver, CO; Denver Public Libraries (4), Denver, CO; Stanley British Primary, Denver, CO; Aurora Reservoir Marina Facility, Aurora, CO; Hancock Plaza, Colorado Springs, CO; Birmingham Bloomfield Art Center, Birmingham, MI; St. Joseph Church, Grand Junction, CO; Broomfield Shopping Center, Broomfield, CO; Eagle National Bank, Broomfield, CO

**Work Done in Colorado:** 75%

**Work Done Outside State:** 25%

**Clients Should Contact:**

David Owen Tryba

**Manufacturers Should Contact:**

William Moon or Paul Gallasch

# ListenUp Custom *Entertainment Systems*

**Individually Designed Audio/Video  
Interiors for Both Home & Business.**

**C**USTOM HOME: Unobtrusively incorporated throughout the home, ListenUp's advanced componentry enhances a quality lifestyle without calling attention to itself. From Mozart in the kitchen, Beatles in the den, to Batman in the home theater, our systems cater to the enjoyment of home theater entertainment.

**B**USINESS: View every boardroom as a private theater where presentations are enhanced by computer interfaced wireless control panels. ListenUp's professional services will provide the planning and detailed design of multi-media presentation rooms for corporate facilities.

**N**IGHTCLUB/RESTAURANT: Create a stylized mood customized specifically for your establishment. Our systems can be designed to furnish anything from soft background music to audio/video systems at the sports bar.

Why  
ListenUp?

For the past 20 years, ListenUp has the reputation of bringing the most sophisticated Audio/Video Electronics to Colorado. Our experience combined with our creative staff, can solve all your system needs. We work together to carefully conceive and meticulously oversee each and every step of your custom entertainment system.

**ListenUp**<sup>®</sup>  
audio/video  
Custom Design & Installation Division  
Call or stop in today for a free consultation.  
999 South Logan Street • (303) 778-0949





## URBAN DESIGN GROUP, INC.

1440 Blake Street, Suite 300  
Denver, CO 80202  
(303) 623-3800  
FAX: 623-3729

**Year Established:** 1975

**Principals:** Peter H. Dominick, Jr., AIA  
John Novack

John O. Carney, Jr.  
Munin Choudrey

### Firm Personnel By Discipline:

Administrative	8
Architectural	21
Interior Design	4
Landscape Architect	1
Technical	2
Other	3

### Types of Work:

Commercial	40%
Hospitals	3%
Institutional	10%
Multiple Family Dwellings	10%
Residential	5%
Retail	25%
Schools	7%

**Examples of Projects:** Disney Fort Wilderness Lodge Resort, Orlando, FL; Tivoli Union Building Renovation, Denver, CO; The Denver Building, Denver, CO; United Artists Theatres 12-plex, Englewood, CO; Rivercenter, San Antonio, TX; Telluride Gondola Terminal, Telluride, CO; Philbrook Museum, Tulsa, OK; Sinclair Cabin, Montrose, CO; Telluride Employee Housing, Telluride, CO; Carlson Center, Minneapolis, MN

**Work Done in Colorado:** 50%

**Work Done Outside State:** 50%

### Clients Should Contact:

Peter H. Dominick, Jr., AIA

### Manufacturers Should Contact:

Ronald D. Armstrong, Randy Hart

---

## ROBERT C. WACKER, AIA

860 Niagara Street  
Denver, CO 80220  
(303) 333-3741

**Year Established:** 1977

**Principals:** Robert C. Wacker, AIA

### Firm Personnel By Discipline:

Administrative	1
Architectural	1

### Types of Work:

Commercial	3%
Multiple Family Dwellings	4%
Residential	90%
Retail	3%

**Work Done in Colorado:** 85%

**Work Done Outside State:** 15%

### Clients Should Contact:

Robert C. Wacker, AIA

### Manufacturers Should Contact:

Robert C. Wacker, AIA

*no changes*

# BRAD ADAMS WALKER ARCHITECTURE, P.C.

235 Fillmore Street, Suite 260  
Denver, CO 80206  
(303) 388-9500  
FAX: 388-2305

**Year Established:** 1992

**Principals:** Brad Adams Walker

**Firm Personnel By Discipline:**

Administrative	1
Architectural	3
Interior Design	1

**Types of Work:**

Commercial	70%
Residential	10%
Retail	20%

**Examples of Work:** Chevron Computer Facility, El Paso, TX; Total Petroleum Computer Facilities, Alma, MI; Ardmore, OK

<b>Work Done In Colorado</b>	30%
<b>Work Done Outside Colorado</b>	70%

**Clients Should Contact:**

Brad Adams Walker

**Manufacturers Should Contact:**

Karen Smith

## GRAND OPENING CELEBRATION

### EAGLE® WINDOW AND DOOR CENTER

Look for our new showroom  
Located: University Hills South,  
2890 So. Colorado Blvd.



Share your plans  
with the Eagle  
Idea Experts.  
Visit our Booth at  
The Home  
Decorating Show.

46 new designer  
colors available.



**IT'S MORE THAN A STORE.**

## DOUG WALTER ARCHITECTS

280 Columbine Street, Suite 205  
Denver, CO 80206  
(303) 320-6916  
FAX: 333-4007

**Year Established:** 1979

**Principals:** Doug Walter, AIA  
Stanley E. Goub, AIA

William Miller  
Karin Taylor

**Firm Personnel By Discipline:**

Administrative	1
Architectural	4
Technical	1

**Types of Work:**

Commercial	10%
Residential	90%

**Examples of Work:** Luxury Log home, Chaffee County, CO; Whole House remodel (2), Denver, CO; addition and kitchen remodel, Denver, CO; Second story addition, Cherry Hills, CO

**Work Done In Colorado** 90%  
**Work Done Outside Colorado** 10%

**Clients Should Contact:**

Doug Walter, AIA

**Manufacturers Should Contact:**

Stan Gould, AIA

## WETZSTEON DESIGN ASSOCIATES

7692 South Monaco Circle East  
Englewood, CO 80112  
(303) 220-8011  
FAX: 220-8011

**Year Established:** 1987

**Principals:** Terry Wetzsteon

**Firm Personnel By Discipline:**

Architectural	1
Interior Design	1

**Types of Work:**

Multiple Family Dwellings	10%
Residential	60%
Other	30%

**Examples of Projects:** Victoria Square, Aspen, CO; Sax Residence, Aspen, CO; Breckenridge Brewery and Pub (under construction), Denver, CO

**Work Done in Colorado:** 100%

**Clients Should Contact:**

Terry Wetzsteon

**Manufacturers Should Contact:**

Terry Wetzsteon

# MERRILL ANN WILSON, ARCHITECT

32351 Horseshoe Drive  
Evergreen, CO 80439  
(303) 674-1377  
FAX: 670-9190

*same for '94*

**Year Established:** 1984

**Principals:** Merrill Ann Wilson, AIA

**Firm Personnel By Discipline:**

Architectural 1

**Types of Work:**

Commercial	35%
Institutional	50%
Schools	15%

**Examples of Projects:** Molly Brown House, Denver, CO; Bent's Fort, La Junta, CO; 20th Street Recreation Center, Denver, CO; Grant Humphries Mansion, Denver, CO; Governor's Mansion, Denver, CO; Masonic Building, Denver, CO; Union Station, Denver, CO; 1st Avenue/Speer Boulevard, Denver, CO; Larimer Square, Denver, CO

**Work Done in Colorado:** 100%

**Clients Should Contact:**

Merrill Ann Wilson

**Manufacturers Should Contact:**

Merrill Ann Wilson

---

**Performance is in the  
process!  
And our process is based  
on Total Quality  
Management and quality  
people!**



**Hensel Phelps  
Construction Co.**

---

**CORPORATE OFFICE**

420 Sixth Avenue  
Greeley, CO 80631  
(303) 352-6565

**DISTRICT OFFICES**

Greeley, Colorado  
Santa Clara, California  
Irvine, California  
Austin, Texas  
Little Rock, Arkansas



# ARTHUR WISE ARCHITECTS AIA

1077 Cherokee Street  
Denver, CO 80204  
(303) 573-9542  
FAX: 623-8203

**Year Established:** 1973

**Principals:** Arthur Wise

**Firm Personnel By Discipline:**

Administrative	1
Architectural	2

**Types of Work:**

Commercial	20%
Multiple Family Dwellings	20%
Residential	30%
Retail	30%

**Examples of Projects:** Clayton Arbor Rezoning and Retail, Denver, CO; Columbine Office Warehouse, Dalton, GA; COOP Service Station, Tire Store, Colby, KS; Benson Residence, Breckenridge, CO; Beauty Express Store, Boulder, CO; Beauty Express Store, Colorado Springs, CO; Beauty Express Store, Houston, TX; Europtics, Denver, CO; Eaglebend Apartments, 240, Avon, CO; Hammermeister Residence, Denver, CO

**Work Done in Colorado:** 80%

**Work Done Outside State:** 20%

**Clients Should Contact:**

Arthur Wise

**Manufacturers Should Contact:**

Arthur Wise

*p-paid Lynn Wise*



**Winners of Four R.M.M.I. - A.I.A.  
Excellence in Masonry Awards**

**Don Shepherd — Denver — 424-6405**

# WONG STRAUCH ARCHITECTS, a P.C.

1940 Blake Street, Suite 200  
Denver, CO 80202  
(303) 293-9206  
FAX: 293-~~9208~~ 8207

**Year Established:** 1989

**Principals:** Jam F. Wong, AIA  
Donald E. Strauch, AIA

**Firm Personnel By Discipline:**

Administrative	4
Architectural	19

**Types of Work:**

Commercial	30%
Institutional	5%
Retail	5%
Schools	15%
Other	45%

**Examples of Projects:** Cleo Wallace Center, Westminster, Colorado Springs, CO; Concourse B, Denver International Airport, Denver, CO; Craig Fire Station, Craig, CO; Louviers Fire Station, Louviers, CO; Denver Housing Authority, Denver, CO; Colorado National Armory, Trinidad, CO; Westminster Police Station, Westminster, CO; Denver Water Department, Denver, CO; Denver Public Schools, Denver, CO

**Work Done in Colorado:** 100%

**Clients Should Contact:**  
Jam Wong or Donald Strauch

**Manufacturers Should Contact:**  
John Yancey

## Z PLAN

1900 South Clarkson Street  
Denver, CO 80210  
(303) 733-3200  
FAX: 733-3200

**Year Established:** 1988

**Principals:** James Zavist, AIA

**Firm Personnel By Discipline:**

Architectural	1
---------------	---

**Types of Work:**

Commercial	50%
Institutional	10%
Residential	10%
Retail	20%
Other	10%

**Examples of Projects:** Tenant planning services for Reef and Corum, Denver, CO; Murphy Carriage House expansion, Denver, CO; Indias Restaurant expansion, Denver, CO; Washington Park Community Center expansion, Denver, CO; Commercial kitchen design for Mastercraft, Denver, CO; Computer room plans for computer sites, Denver, CO

**Work Done in Colorado:** 100%

**Clients Should Contact:**  
Jim Zavist

**Manufacturers Should Contact:**  
Jim Zavist

# WILLIAM ZMISTOWSKI ASSOCIATES

1909 Broadway  
Boulder, CO 80302  
(303) 449-4831  
FAX: 449-1345

**Year Established:** 1980

**Principals:** V. William Zmistowski, Jr.

**Firm Personnel By Discipline:**

Administrative	2
Architectural	8
Interior Design	1

**Types of Work:**

Residential	2%
Other	98%

**Examples of Work:** Oregon Golf Club, Portland, OR; Sherwood Country Club, Los Angeles, CA; Marbella Golf and Country Club, San Juan Capistrano, CA; Golf Club of Oklahoma, Tulsa, OH; Mira Vista Country Club, Fort Worth, TX; Desert Highlands Golf Club, Scottsdale, AZ; TPC at Star Pass, Tucson, AZ; Country Club at Castle Pines, Castle Rock, CO; East Sussex Natl, London, England; Olympic Club, Japan

**Work Done In Colorado** 15%

**Work Done Outside Colorado** 85%

**Clients Should Contact:**  
Bill Zmistowski, Doug Sault

**Manufacturers Should Contact:**  
Grace Mount, Executive Assistant

## BUILDING VALUE

G.E. Johnson Construction Company  
does more than build projects,  
**we build value.**

We've been building value  
for over 25 years.  
We commit what it takes to build  
your projects.

**We do it every time.**

999 18TH STREET SUITE 1000  
DENVER COLORADO 80202  
303.291.9511

P.O. BOX 2139  
COLORADO SPRINGS COLORADO 80901  
719.473.5321

**GEJOHNSON**  
CONSTRUCTION COMPANY



AN EEO EMPLOYER



---

# 1993 Listing of Other Professional Services

---



**WESTERN AGGREGATES INC., REALITE® DIVISION**

11728 Highway 93  
Boulder, CO 80303  
(303) 499-1010  
FAX: 494-5464

Manufacturer of Realite® premium quality lightweight aggregate for concrete and masonry producers. Water saving landscape products for all types of decorative and construction rock. Detailed technical information available.

Contact: Michael C. DeCew

**WATSON MILLS AND DESIGN, INC.**

1589 South 120th Street  
Lafayette, CO 80026  
(303) 666-6069  
FAX: 666-6145

Architectural millwork in the finest tradition. Design, manufacture and installation services available. Specialities include spiral staircases, doors, libraries, entertainment centers, concealed compartments/enclosures, coffered ceilings.

Contact: Stephen Ljunghag

**LISTENUP**

999 South Logan  
Denver, CO 80209  
(303) 778-0949  
FAX: 722-1122

Specializing in all facets of audio/video system design/build, including home and commercial systems. Full staff able to work with architects, interior designers, electricians, contractors and builders.

Contact: Bill Rollin, Gregg Hester, Jim Botaish, Larry Wood

## Automatic Entrances

### **AUTOMATIC ENTRANCES OF COLORADO, INC.**

2746 West 13th Avenue  
Denver, CO 80204  
(303) 623-5539  
FAX: 623-6125

Horton Automatic Slide, Swing, Revolving, Industrial, Clean Room type Doors and Automatic Gate Equipment.

Contact: Mike England

## Cement/Mortar Producer

### **DRI-MIX CONCRETE COMPANY**

6200 Bryant Street  
Denver, CO 80221  
(303) 429-2111  
FAX: 428-9265

Manufacturer of Portland/Lime Type S Bagged Cement and Spec/Mix Specification Portland/Lime Mortars and Silo System. Both are available in many colors.

Contact: Richard Ladd, Managing Partner

## Civil Engineers

### **ROBERT BEIN, WILLIAM FROST AND ASSOCIATES**

1782 Platte Street, Suite 100  
Denver, CO 80202  
(303) 433-8913  
FAX: 455-5305

RFB is a full service consulting firm providing engineering, planning, surveying and related professional services established in 1944 with offices in Colorado and California.

Contact: Mike Middleton

## Civil/Structural Engineers

### **MOY-NASSAR ASSOCIATES, INC.**

3955 East Exposition Avenue, Suite 312  
Denver, CO 80209  
(303) 733-3535  
FAX: 733-0512

Consulting Engineers - Structural and Civil - Seismic design. Commercial industrial bridges, transportation, transit, tunnels, research/development, computer facilities, construction management. Governmental and private clientele.

Contact: Naim Nassar

## **HASELDEN CONSTRUCTION, INC.**

2134 South Valentia Street  
Denver, CO 80231  
(303) 751-1478  
FAX: 751-1627

Complete preconstruction and construction phase services including design phase costs consulting, conceptual estimating, value engineering design/build services, competitive bidding, and complete general contracting services.

Contact: E. J. Haselden, President

## **G. E. JOHNSON CONSTRUCTION COMPANY**

999 18th Street, Suite 1000	P.O. Box 2139
Denver, CO 80202	Colorado Springs, CO 80901
(303) 291-9511	(719) 473-5321
FAX: 291-9650	FAX: (719) 473-5324

Preconstruction and construction services including conceptual estimating, construction management, general construction, and design build services throughout Colorado. Expertise in high tech/biotech manufacturing, correctional, hospitality/resort, healthcare, renovation, and interior finish projects.

Contact: Angie Kinnaird, Denver; Gil Johnson and Jim Johnson, Colorado Springs

## **GERALD H. PHIPPS, INC.**

1530 West 13th Avenue	3100 North El Paso Street
Denver, CO 80204	Colorado Springs, CO 80907
(303) 571-5377	(719) 633-4673
FAX: 629-7467	FAX: (719)471-3169

Providing complete preconstruction and construction phase services including conceptual estimating, value engineering, scheduling, competitive bidding, design/build/finance, and full General Contractor Services. Serving the medical, educational, high tech, office, hospitality, industrial, renovation and tenant finish marketplace throughout Colorado for 40 years

Contact: Bruce Ferguson, Richard C. Freske, John A. Gibbs

## **BEAUDIN GANZE CONSULTING ENGINEERS, INC.**

P.O. Box 39  
Vail, CO 81658  
(303) 949-6108  
FAX: 949-6159

Mechanical and electrical engineering services based out of two Colorado offices. Focus is on hospital, commercial, institutional and exclusive residential projects and close client contact.

Contact: Thomas Ganze

## **MCFALL-KONKEL & KIMBALL CONSULTING ENGINEERS, INC.**

2160 South Clermont Street  
Denver, CO 80222  
(303) 753-1260  
FAX: 753-1312

Provide mechanical/electrical/energy/environmental engineering services for public and private sector projects. Use CADVANCE and AUTOCAD. Serving Denver, Colorado and locations throughout North America.

Contact: Robert E. Sidwell, Vice-president

## **RIEGEL ASSOCIATES**

5310 DTC Parkway Suite E  
Englewood, CO 80111  
(303) 796-7272  
FAX: 796-9416

Mechanical, electrical and life safety Building Systems/ Analysis; conceptual design, performance standards, design/build, value engineering, quality assurance/peer review, troubleshooting, system commissioning, forensic investigations.

Contact: Don Reigel, P.E.

## **RICHARD WEINGARDT CONSULTANTS, INC.**

9725 East Hampden Avenue, Suite 200  
Denver, CO 80231  
(303) 671-7033  
FAX: 671-7379

Complete structural and civil engineering services: Design contract documents, construction review, investigations and reports. A Colorado based and owned firm for 26 years.

Contact: Rich Weingardt, John Davis

## **Custom Workroom**

## **TATTERDEMALION**

C/O Cook Building, 24th and Blake Streets  
Denver, CO 80205  
(303) 296-0696

Custom sewing workroom to the trade only using C.O.M. to fabricate formal draperies, swags, shades, quilted bedspreads, pillow shams, dust ruffles and table coverings.

Contact: DiAnne Dahmes



**DELTA DRY WALL INC.**

2605 West 7th Avenue  
Denver, CO 80204  
(303) 534-4295  
FAX: 534-4672

The firm was incorporated in 1969 and is a service company specializing in steel stud framing, drywall, exterior insulation and finish systems, panelization, and insulation and demountable partitions.

Contact: Ross T. Plowman or Brent A. Funk

Economic/Market Analysis

**HAMMER, SILER, GEORGE, ASSOCIATES**

1638 Pennsylvania Street  
Denver, CO 80203  
(303) 860-9996  
FAX: 832-6513

Forty years experience on multidisciplinary teams providing market and economic analysis, including optimum use mix, pro forma feasibility analysis, fiscal impact and absorption projections.

Contact: J. Lee Sammons, Dan Guimond

Electrical Engineers

**GAMBRELL ENGINEERING, INC.**

7535 Hilltop Circle  
Denver, CO 80221  
(303) 428-8808  
FAX: 428-3408

Consulting electrical engineers providing personalized solutions to all phases of construction. Expertise in new, remodel, and retrofit of institutional and commercial projects.

Contact: Larry J. Gambrell, P.E., Nancy K. White, P.E.

**POWER SYSTEMS ANALYSIS, INC.**

5120 East 17th Avenue  
Denver, CO 80220  
(303) 399-2818  
FAX: 399-2818

Power distribution, lighting, life safety, fire alarm, communications design services for commercial, industrial, institutional, retail and residential projects located in Colorado.

Contact: Ned Lynch, PE

## **E.O. CHURCH, INC.**

925 East 17th Avenue  
Denver, CO 80218  
(303) 832-9692  
FAX: 832-3517

Geotechnical engineering, geological engineering. Investigation and design of onsite sewage disposal systems.

Contact: Ed Church

## **Floor Finishes**

## **BONAKEMI USA, INC.**

14805 East Moncrieff Place  
Aurora, CO 80011  
(303) 371-1411  
FAX: 371-6958

With a full line of stains, sealers, waterborne finishes and maintenance products, Bonakemi USA helps you create beautiful hardwood floors.

Contact: Gary Markle

## **Furniture Manufacturer**

## **THE KNOLL GROUP**

1660 Wynkoop Street, #100  
Denver, CO 80202  
(303) 573-1056  
FAX: 893-2951

Full-service manufacturer of open plan office systems, casegoods, files, seating, studio classics, accessories and textiles.

Contact: Susan McKee

## **General Contractor**

## **BROWN-SCHREPFERMAN & COMPANY**

2380 South Tejon Street  
Englewood, CO 80110  
(303) 935-2475  
FAX: 934-1781

We have been in business since 1889. Commercial/industrial general contractor providing complete construction services, tenant finish to new construction and remodeling, 1.5 million to 4 million.

Contact: Robert C. Brown

## **CALCON CONSTRUCTORS**

2270 West Bates Avenue  
Englewood, CO 80110  
(303) 762-1554  
FAX: 762-1948

Based and founded in Denver since 1981. Member of the Associated General Contractors of Colorado. Merit shop, commercial general contractor, offering general construction, design/build and construction management services.

Contact: James P. Bosshart, President

## **G. E. JOHNSON CONSTRUCTION COMPANY**

999 18th Street, Suite 1000	P.O. Box 2139
Denver, CO 80202	Colorado Springs, CO 80901
(303) 291-9511	(719) 473-5321
FAX: 291-9650	FAX: (719) 473-5324

Preconstruction and construction services including conceptual estimating, construction management, general construction, and design build services throughout Colorado. Expertise in high tech/biotech manufacturing, correctional, hospitality/resort, healthcare, renovation, and interior finish projects.

Contact: Angie Kinnaird, Denver; Gil Johnson and Jim Johnson, Colorado Springs

## **PALACE CONSTRUCTION COMPANY INC.**

90 Galapago Street  
Denver, CO 80223  
(303) 777-7999  
FAX: 777-5256

For 28 years, Palace Construction has been involved in tenant finish, renovation, new construction, churches, institutions, offices warehouses, retail structural and insurance damage repairs.

Contact: Lou Jahde

## **GERALD H. PHIPPS, INC.**

1530 West 13th Avenue	3100 North El Paso Street
Denver, CO 80204	Colorado Springs, CO 80907
(303) 571-5377	(719) 633-4673
FAX: 629-7467	FAX: (719) 471-3169

Providing complete preconstruction and construction phase services including conceptual estimating, value engineering, scheduling, competitive bidding, design/build/finance, and full General Contractor Services. Serving the medical, educational, high tech, office, hospitality, industrial, renovation and tenant finish marketplace throughout Colorado for 40 years

Contact: Bruce Ferguson, Richard C. Freske, John A. Gibbs

## **SAUNDERS CONSTRUCTION INC.**

P.O. Box 3908  
Englewood, CO 80155  
(303) 699-9000  
FAX: 680-7448

Saunders is a 20 year old, award winning, Colorado owned CM/GC with experience in all types of commercial construction emphasizing preconstruction services.

Contact: Tom Blackstone

## **SNOW CONSTRUCTION CO.**

1949 West 12th Place  
Denver, CO 80204  
(303) 572-3711  
FAX: 572-3934

Established in 1890, the firm performs a wide variety of commercial projects including telecommunications, medical, churches, banks and office buildings. Services include interior finish as well as new construction.

Contact: Donna Neblett

## **Geotechnical/Environmental**

## **CHEN-NORTHERN, INC.**

96 South Zuni Street  
Denver, CO 80223  
(303) 744-7105  
FAX: 744-0210

Full service geotechnical engineering; environmental site assessments; asbestos surveys and management plans; remedial engineering; construction material testing and observation. Seventeen offices throughout the western U.S.

Contact: Tom Ramsey, David Adams

## **Insurance**

## **PUI AGENCY OF COLORADO, INC.**

90 Madison, Suite 300  
Denver, CO 80206  
(303) 388-1511  
FAX: 355-7873

Specializing in professional liability insurance for architects, engineers, and construction industry consultants.

Contact: Carolyn Keil, CIC



## **VAN GILDER INSURANCE CORPORATION**

700 Broadway, Suite 1035  
Denver, CO 80203  
(303) 837-8500  
FAX: 831-5295

Architects and engineers professional liability, bonds and insurance for contractors.

Contact: Karl Parker, Ed Hays

## **Interior Design/Finishes**

### **HEGEM-LUNDQUIST**

1391 South Cherokee Street  
Denver, CO 80223  
(303) 778-1373  
FAX: 777-0589

Acoustical tile ceilings, acoustical wall panels, drywall construction, painting, wall covering, glazing, gilding and faux finishing.

Contact: Ron Lundquist

### **CAROL MATHERS INTERIORS, INC**

121 Summit Boulevard  
Englewood, CO 80110  
(303) 781-5378  
FAX: 781-5378

Full service commercial/residential interior design firm; complete predesign and design phase services; coordination of owner-supplied data; programming; space-planning; materials specification; installation; materials research; special electrical/furnishings design.

Contact: Carol Mathers, President

## **Irrigation Consulting**

### **ACI**

1424 Larimer #203  
Denver, CO 80202  
(303) 893-3900  
FAX: 629-6953

Providing comprehensive services in site water planning, irrigation infrastructure planning, irrigation design, site water management and water auditing.

Contact: David M. Dresen

## Kitchen/Bath Cabinetry

### **WM. OHS SHOWROOMS, INC.**

2900 East 6th Avenue  
Denver, CO 80206  
(303) 321-3232  
FAX: 321-8299

Dramatically styled and carefully engineered Kitchen and Bath furniture from America and Europe, displayed in Denver's Premier Showroom. Professional design assistance available.

Contact: Mary Lynn Rockwell CKD, Sharon Overstake, Kelly Peterson

## Land Planning

### **PLAN WEST, INC.**

2755 South Locust Street, Suite 117  
Denver, CO 80222  
(303) 758-1411  
FAX: 758-4856

Land/master planning, zoning/public processing, conflict resolution, site design, landscape architecture (registered), project coordination, CADD support, specializing in mixed use PUD, business parks and multi-family.

Contact: Bill Howard

## Landscape Architecture

### **DESIGN STUDIOS WEST, INC.**

1425 Market Street, Suite 100  
Denver, CO 80202  
(303) 623-3465  
FAX: 623-3758

Land development planning, landscape architecture, downtown revitalization, urban design, resort planning and design, master planning, civil engineering, community and regional planning, computer applications and illustrations.

Contact: Donald Brandes, Ric Buckton

### **DONALD H. GODI & ASSOCIATES, INC.**

7805 West Hampden Avenue  
Lakewood, CO 80227  
(303) 989-2853  
FAX: 989-2854

Site specific landscape architecture and site planning for commercial sites, schools, parks, cemeteries, streetscapes, multi-family residential. Arbitration/litigation representation. Xeriscape design expertise.

Contact: Don Godi

## **JBK LANDSCAPE, INC.**

1250 South Chambers Road  
Aurora, CO 80015  
(303) 751-0192  
FAX: 751-0196

Award winning landscape and irrigation design, specializing in streetscapes, regional malls, multi-family and mixed use developments. Special experience in designing drainage systems and ponds.

Contact: Mark Kramer

## **TERRASAN**

12000 North Washington, Suite 310  
Thornton, CO 80241  
(303) 450-6151  
FAX: 450-6167

Landscape architecture, site planning, master planning, urban design, park and recreation planning, specializing in mountain resort design.

Contact: George Pierce

## **VALERIAN, INC.**

7000 East Belleview Avenue #340  
Englewood, CO 80111  
(303) 771-1100  
FAX: 771-0502

Landscape architecture, urban and regional planning.

Contact: Susan Brown, Jane Haven

## **Legal Service**

## **CALKINS, KRAMER, GRIMSHAW & HARRING, P.C.**

1700 Lincoln Street, Suite 3800  
Denver, CO 80203  
(303) 839-3800  
FAX: 839-3838

Advocates for design professionals regarding public and private contracts, claim avoidance and defense, liability insurance, employee relations, fee disputes, and general business advice.

Contact: Edward J. Blieszner

## **MONTGOMERY LITTLE & MCGREW P.C.**

5445 DTC Parkway, Suite 800  
Englewood, CO 80111  
(303) 773-8100  
FAX: 220-0412

Full range of legal services to the design profession including professional liability defense and counseling, contract assistance, arbitration and business planning.

Contact: David C. Little

### **Mason Contractor**

## **CONLEY-BUILT, INC.**

970 Simms Street  
Golden, CO 80401  
(303) 235-0358  
FAX: 235-0366

In business since 1977, masonry construction services include design recommendations, quality construction and compliance with aggressive scheduling. WBE certified, state certified safety program.

Contact: Susan Conley, Peter Conley

### **Mason Subcontractor**

## **DAN BERICH INC.**

1675 West Yale #D  
Englewood, CO 80110  
(303)922-8213  
FAX: 922-8224

Mason Subcontractor for 32 years in the Denver Metro Area.

Contact: Todd Berich

### **Mechanical Contractor**

## **COBB MECHANICAL CONTRACTORS**

P.O. Box 6729  
Colorado Springs, CO 80934  
(719) 471-8958  
FAX: (719) 389-0127

Full service contractor offering full design/build services, plan and specification quotations of all types and sizes of projects. Bonding capacity in excess of \$40 million.

Contact: Joe D. Brumfield, Chief Estimator



## **ROBINSON MECHANICAL COMPANY**

5541 Central Avenue  
Boulder, CO 80301  
(303) 443-2505  
FAX: 443-5507

Sheetmetal, piping, HVAC services, mechanical engineering

Contact: Dennis Robinson, Jerry Mills

## **Mechanical/Electrical Engineering**

### **HOWARD NEEDLES TAMMEN & BERGENDOFF**

3609 South Wadsworth Boulevard, Suite 220  
Denver, CO 80235  
(303) 988-4682  
FAX: 988-4699

Complete mechanical and electrical engineering services for commercial, industrial, health care, prison, church, school and government facilities. HVAC, plumbing, control schematics, fire protection, power distribution and lighting.

Contact: Steve F. Biagiotti, P.E., Dyan Humphries

### **THE RMH GROUP, INC.**

12600 West Colfax Avenue, Suite A-400  
Lakewood, CO 80215  
(303) 239-0909  
FAX: 235-0218

Project management, planning, design, and construction services for HVAC, utility/process piping, fire protection systems, primary/secondary/UPS/emergency power, instrumentation/controls, automation, lighting, telecommunications.

Contact: Diane J. Strickler

## **Mechanical Engineering**

### **THE BALLARD GROUP, INC.**

2525 South Wadsworth Boulevard, Suite 200  
Lakewood, CO 80227  
(303) 988-4514  
FAX: 988-4517

Mechanical engineering services including HVAC, plumbing and fire protection design for commercial, medical, educational, recreation facilities and public buildings. Extensive CAD capabilities.

Contact: Michael R. Ballard

## **HOLLOWAY-RYLATT ENGINEERING, INC.**

5727 West 6th Avenue  
Lakewood, CO 80214  
(303) 233-1944  
FAX: 238-4155

Complete HVAC, plumbing and fire protection design for medical facilities, commercial, municipal and institutional facilities. Use autocad. Principals involved in all projects and alternate fuels analysis.

Contact: Kirt Holloway, P.E., Darrell Rylatt, P.E.

## **Natural Stone**

### **PINE'S STONE COMPANY, INC.**

P.O. Box 514  
Glenwood Springs, CO 81602  
(303) 945-2940

Over 70 varieties of natural stone veneers, flaggings, and trim from around the world. Architectural and design services. We deliver.

Contact: John Fordon

## **Parking Consultants**

### **WALKER PARKING CONSULTANTS/ENGINEERS, INC.**

2530 South Parker Road, Suite 635  
Aurora, CO 80014  
(303) 337-2634  
FAX: 751-4610

National specialists in functional and structural design of parking structures. Parking consulting for commercial, institutional, and public projects. Feasibility studies, economic analyses, and restoration engineering.

Contact: Larry W. Hofmockel, P.E., Office Manager

## **Rolling Doors**

### **ALLIED DOOR COMPANY, INC.**

3291 Peoria Street  
Aurora, CO 80010  
(303) 344-2222  
FAX: 360-5404

Sales, service and installation of commercial rolling doors and openers. Exclusive Colorado distributor of products manufactured by The Cookson Company.

Contact: Beth Ann Pettyjohn

**ISEC INCORPORATED**

P.O. Box 6849  
Englewood, CO 80155  
(303) 790-1444  
FAX: 790-7104

Speciality subcontractor for specialized building interiors including high quality products, project management and installation services. Products include laboratory, casework, architectural woodwork, wood doors, speciality products.

Contact: Vickie Palmer, Business Development Division Manager

Steel Fabrication

**ZIMKOR INDUSTRIES, INC.**

P.O. Box 1006  
Littleton, CO 80160  
(303) 791-1333  
FAX: 791-1340

Fabrication and erection of structural and miscellaneous steel and architectural metals for commercial and industrial construction. Serving the mountain states, California, Hawaii and Washington.

Contact: Ron Singleton

Structural/Civil Engineers

**S.A. MIRO, INC.**

4582 South Ulster Street Parkway  
Denver, CO 80237  
(303) 741-3737  
FAX: 694-3134

Engineering services in structural, civil, facility investigations and transportation, serving clients in a variety of project types both public and private. Certified MBE.

Contact: Sami A. Miro, P.E., President

Structural Consultant

**BIERBACH CONSULTING ENGINEERS**

5707 West 6th Avenue  
Denver, CO 80214  
(303) 233-5838  
FAX: 233-0516

Framing and feasibility studies, field observations and reports, construction consultation, preliminary drawings, design and analysis, computer modeling, on-site supervision, working drawings, cost analysis, investigations, specifications and CAD drafting.

Contact: Steven E. Bierbach

### **JVA, INCORPORATED**

1319 Spruce Street  
Boulder, CO 80302  
(303) 444-1951  
FAX: 444-1957

Structural design/investigation of buildings-public and private. Active principals. Experienced staff of twelve. Capable of wide variety of projects. Use AUTOCAD. Service since 1956.

Contact: Robert B. Hunnes, David M. Houdeshell, Thomas. S. Soell

### **NICOL + HOFLAND ASSOCIATES INC.**

4730 Walnut Street, Suite 210  
Boulder, CO 80301  
(303) 443-1677  
FAX: 449-2422

Structural engineers offering comprehensive professional design services to architects, developers and others. Special experience/expertise in mountain residential, lodge, municipal and commercial projects to \$25 million.

Contact: Joseph C. Nicol, P.E., Paul B. Hofland, P.E.

## Upholstered Walls

### **TEXTILE TECHNIQUES, INC.**

434 Washington Street  
Denver, CO 80203  
(303) 744-3801  
FAX: 733-4942

UNLIMITED FABRIC INSTALLATIONS FOR WALLS AND CEILINGS. Wall Upholstery, Fabric Wall Reliefs, Acoustic Wall Treatments.

Contact: P.J. Bergin

## Wholesale Showrooms

### **DESIGN CENTER AT THE ICE HOUSE**

1801 Wynkoop Street  
Denver, CO 80202  
(303) 298-9191  
FAX: 295-7428

More than 40 commercial and residential showrooms representing more than 1000 manufacturers of fabrics, wallcoverings, lighting, furniture, accessories, carpeting, tile, kitchen and bath fixtures, furniture systems and seating.

Contact: WillaJean Wilson, Executive Director



## ALPHABETICAL MEMBERSHIP LISTINGS

### AIA DENVER Members

- Ronald K. Abo, AIA  
Martin Adair, AIA  
Gary Adams, AIA  
Paul Adams, Intern AIA  
James Allred, AIA  
Jeffrey Ambrose, AIA  
David Anderson, AIA  
John Anderson, FAIA  
Nanon Anderson, AIA  
Richard Anderson, AIA  
Deborah Andrews, AIA  
Stanley Andrews, AIA  
Jack Armitage, Intern AIA  
Dennis Armstrong, AIA  
Ronald Armstrong, AIA  
Lawrence Atkinson, AIA Emeritus  
Bryan Aumiller, AIA  
Deighton Babis, Associate AIA  
David Ballast, AIA  
Michael Barber, AIA  
Donald Barker, AIA  
Andrew Barnard, AIA  
Sears Barrett, AIA  
Eric Bartczak, AIA  
John Bassett, AIA  
James Bazzanella, AIA  
C. Douglas Beall, AIA  
Kris Belter, Associate AIA  
Martha Bennett, AIA  
Donald Benson, AIA Emeritus  
Kenneth Berendt, AIA  
Karl Berg, AIA  
Paul Bergner, AIA  
James Bershof, AIA  
Vija Berzins, Associate AIA  
D. A. Bertram, AIA  
Douglas Bevis, AIA  
Gregory Billingham, AIA  
C.J. Blackstone, Associate AIA  
Ira Wyche Blackwell, AIA  
Leaford Blevins, AIA  
Kirk Bodick, AIA  
Timothy Boers, AIA  
Dennis Boggio, AIA  
Bruce Bollenbach, AIA  
Roger Booker, AIA  
Bruce Boomer, AIA  
Janet Boone, Associate AIA  
James Borman, AIA Emeritus  
James Bradburn, AIA  
Donald Brandeberry, AIA  
Arlo Braun, AIA  
Michael Bray, AIA  
Aubrey Brelsford, AIA Emeritus  
John Michael Brendle, AIA  
Leon Brin, AIA Emeritus  
Jack Brinkley, Intern AIA  
John Brokaw, AIA  
Stephen Brooks, AIA  
Hugh Brown, AIA  
Russell Brown, AIA  
Stanley Brown, AIA  
Bertram Bruton, AIA  
David Budrow, AIA  
Jeffrey Burnham, AIA  
David Burnison, AIA  
Richard Buss, AIA  
Lewis Bussey, AIA  
Norman Cable, AIA  
Nancy Carlisle, Associate AIA  
Martha Carlson, AIA  
David R. Carpenter, AIA  
Thomas Carr, AIA  
Christopher Carvell, AIA  
Anthony Casey, Associate AIA  
Patrick Cashen, AIA  
Michael Cassutt, AIA  
Brian Chaffee, AIA  
Dean Blake Chambliss, FAIA  
Steven Chucovich, AIA  
William Cobern, AIA Emeritus  
Nancy Cocroft, AIA  
Clayton Cole, AIA  
Estella Shafer Cole, Associate AIA  
Alan Colussy, AIA  
Donald Combs, AIA Emeritus  
Richard Combs, AIA  
Jack Cook, AIA  
Carol Coover-Clark, AIA  
Noel Copeland, AIA  
William Coppock, AIA Emeritus  
Charles Cordina, AIA  
Gerald Cowley, AIA  
Arthur T. Cowperthwaite Jr., AIA  
Bruce Cox, AIA  
Curtis Cox, AIA  
Dennis Cox, Intern AIA  
Robert Cox, AIA  
Scott Cram, AIA  
Gerald Crawford, AIA Emeritus

Stephen Crawford, AIA  
 Duane Crawmer, AIA  
 Joal Cronenwett, AIA  
 Rex Alan Crook, AIA  
 Roger Crosby, AIA  
 Gary Crowell, AIA  
 Richard Crowther, FAIA Emeritus  
 Ronald Crutchfield, AIA  
 David Culberson, AIA  
 Curt Dale, AIA  
 Robert Dalton, AIA  
 Henry Daniel, AIA  
 Beverly Darrow, Associate AIA  
 Robert Davidson, AIA  
 C. Clay Davis, AIA  
 David Davis, AIA  
 Michael Davis, AIA  
 Rodney Davis, AIA  
 Roger Day, Associate AIA  
 Warren Dean, AIA  
 Tyson Dearduff, Associate AIA  
 David Decker, AIA  
 Henry DeNicola, AIA Emeritus  
 Lawrence Depenbusch, AIA  
 Gary Desmond, AIA  
 Donald Dethlefs, AIA  
 Mark DeWald, AIA  
 John Dickinson, Associate AIA  
 William Dilatush, AIA  
 Nora Dimitrov, Associate AIA  
 Bradley Dodds, AIA  
 Peter Dominick Jr., AIA  
 Mark Donelson, AIA  
 James Dove, Associate AIA  
 Charles Downing, AIA  
 Cornelius Dubois, AIA  
 Virginia DuBrucq, AIA  
 Charles Duff, AIA  
 W. Patrick Dulaney, AIA  
 Robert Dunham, AIA Emeritus  
 Ann Dunn, AIA  
 Michael Edson, AIA  
 David Ehrhardt, AIA  
 Peter Einsle, AIA  
 Christine Eitemiller, Associate AIA  
 David Elisberg, AIA  
 Gary Ellerman, AIA  
 James Endelicato, AIA  
 Kay Engel, Associate AIA  
 Robert Engelke, AIA  
 Duane Erickson, AIA  
 Richard Farley, AIA  
 William Fedro, AIA Emeritus  
 Curtis Fentress, AIA  
 Jeanne Fetterman, Intern AIA  
 John Fuentes, Associate AIA  
 David Fisher, AIA  
 Bruce Flynn, AIA  
 Dean Foreman, AIA  
 Donald Forst, AIA  
 Kevin Fosse, AIA  
 Paul Foster, AIA  
 Warren Foster, AIA  
 Donald Francis, AIA  
 Kent L. Freed, AIA  
 John Fuentes, Associate AIA  
 Kenneth Fuller, FAIA Emeritus  
 Robert Fuller, AIA  
 Frances Gallagher, Associate AIA  
 David Gebel, AIA  
 Richard Geiser, AIA  
 Thomas Geiser, AIA  
 Thomas Gentry, Associate AIA  
 David George-Nichols, AIA  
 Phillip Gerou, AIA  
 Jerry Gloss, AIA  
 Philip Goedert, AIA  
 Juana Gomez, Associate AIA  
 Richard Gonzales, Associate AIA  
 John Gossett, Associate AIA  
 James P. Greenfield, AIA  
 Chris K. Greenwald, AIA  
 Richard Grubb, AIA  
 Steven B. Grueber, AIA  
 Blaine F. Grunerud, AIA  
 David Gunderson, AIA  
 Lisa M. Haddox, AIA  
 Joseph Francis Haezebrouck, AIA  
 Mark Hafen, AIA  
 George J. Haller, AIA  
 Scott E. Halpin, AIA  
 David S. Hammel, AIA  
 Carl Hammergren, AIA Emeritus  
 L. Victor Hansen, AIA  
 Thomas Hanson, AIA Emeritus  
 Kathryn H. Harhai, AIA  
 Frederic M. Harrington Jr., AIA Emeritus  
 Alfred Harris, AIA  
 Karen Harris, Associate AIA  
 Sydney P. Harrison Jr., AIA  
 Tomas A. Hart, AIA  
 James F. Hartman, AIA

Marvin Hatami, FAIA  
Daniel J. Havekost, FAIA  
Keith Hayes, AIA  
William P. Haywood, AIA  
Fred W. Hegel, AIA  
Casper F. Hegner, AIA Emeritus  
Richard R. Heinemeyer, AIA  
John D. Heinly, Associate AIA  
John C. Hellgren, AIA  
James N. Henderson, AIA  
Richard Edward Henry, AIA  
Phillip L. Hensley, AIA  
Robert L. Hill Jr., AIA  
Harvery Marc Hine, AIA  
Kimble Hobbs, AIA  
Norman E. Hodge, AIA  
Edgar Hoffman, AIA Emeritus  
J. Jordan Hoggard, Intern AIA  
Carl E. Hole, AIA  
George Hoover, FAIA  
Thomas E. Hoover, Associate AIA  
William C. Hopkins Jr., AIA  
Dale Richard Hopson, AIA  
Victor Hornbein, FAIA Emeritus  
Dennis Richard Humphries, AIA  
Lawrence Hunter, Intern AIA  
Paul Christopher Hutton, AIA  
Robert Irwin, AIA Emeritus  
Robert Gregory Jacobsen, AIA  
Victoria T. Jacobson, AIA  
J. Michael Jacoby, AIA  
Steven R. Jaquith, AIA  
Tia Jenkins, AIA  
Larry Douglas Jenks, AIA  
Emmy Jenson, AIA  
Paul R. Jeselnick, AIA  
Laurie L. Jessen, AIA  
James H. Johnson, FAIA Emeritus  
Lamar Albert Johnson, AIA  
Mark W. Johnson, Associate AIA  
Robert D. Johnson, AIA  
Thomas Johnson, AIA  
Wayne Alan Johnson, AIA  
Jamy April Jones, Associate AIA  
Walter E. Kaesler Jr., AIA  
Hans Kahn, AIA  
Paul Karius, AIA  
Kelly Anne Karmel, AIA  
Timothy L. Kathka, AIA  
Andrew M. Kenney, AIA  
Jeffrey Kenney, AIA

Michael Kephart, AIA  
Robert Kindig, AIA Emeritus  
B. Steven King, AIA  
Gregory Kletzly, Intern AIA  
Steven C. Kline, Associate AIA  
Brian R. Klipp, AIA  
Carl A. Kloverstrom, AIA Emeritus  
Richard Koehn, AIA  
Eileen Koenigsberg, AIA  
Andrew Kramer, AIA  
Keith Krebs, AIA  
Robert Kroeger, AIA  
Robert N. Kronewitter, AIA  
Jack Kruse, AIA Emeritus  
Scott A. Kuehn, AIA  
Randy Kunert, Associate AIA  
Gedeon LaFarge, Associate AIA  
Gary G. Landin, AIA  
Jim Landin, AIA  
Victor Langhart, AIA  
Robert D. Laramey, AIA Emeritus  
Gregory LaRock, AIA  
Robert Larsen, AIA  
Bruce A. Larson, AIA  
Dayl A. Larson, AIA  
Hervey Lavoie, AIA  
John Lawler, AIA  
Philip W. Lawrence, Associate AIA  
Rick L. Lawrence, AIA  
David E. Leavenworth Jr., AIA  
Claude Lee, AIA  
Robert A. Lee, AIA  
Ranson V. Leeds, AIA  
Owen C. Leslie, AIA  
Wendy Lembeck, Intern AIA  
William L. Leverington, AIA  
Joseph P. Levi, AIA  
William S. Lewis, AIA Emeritus  
Jeffrey W. Limerick, AIA  
Kathy Lingo, AIA  
Jane M. Loefgren, AIA  
Randall G. Look, AIA  
Richard Loveman, AIA  
John E. Lowe, AIA  
Donald Charles Lund, AIA  
Jay Lund, AIA  
Charles R. Lungton, AIA Emeritus  
Nancy Lyons, Associate AIA  
Paul L. Mack Jr., AIA  
Joseph Mac Millan, AIA  
Paul Madigan, AIA



Richard Charles Markovich, Associate AIA  
Don Marshall, AIA Emeritus  
William S. Martin, AIA  
Leo Marx, AIA  
Ronald L. Mason, AIA  
Harold V. Massop, AIA  
Eric E. Maule, AIA  
Roger Earl Maynard, AIA  
Jeffrey McCaa, AIA  
Deborah Laenen McCarthy, Associate AIA  
Phillip McCurdy, AIA  
Timothy McKay, AIA  
Thomas E. McKenzie, AIA  
Kathryn A. McNally, Associate AIA  
Mark McPherson, AIA  
George B. Mead, AIA  
James Mellin, AIA  
R. William Messener, AIA  
Michael Messinger, Associate AIA  
John Francis Milan, AIA Emeritus  
John Mark Milan, AIA  
Paul Miles, AIA  
James E. Millensifer, AIA  
Evan Miller, Associate AIA  
Kevin P. Mills, AIA  
M.J. Mitchell, AIA  
William Michael Moon, Associate AIA  
Gary M. Moranville, AIA  
Robert M. Morris, AIA Emeritus  
J. C. Morse, AIA  
Jennifer T. Moulton, AIA  
Duncan Moyes, AIA  
Bonita J. Mueller, Associate AIA  
Hellmut Mueller, AIA  
Kiyoshi Murata, AIA  
Michael B. Murphy, AIA  
J. Roger Musick, AIA Emeritus  
Jerome K. Nagel, AIA Emeritus  
Alan Nagle, AIA  
Richard G. Nearman, AIA  
David C. Necker, AIA  
Linda Nelson, Associate AIA  
Stephen Newman, AIA  
Carl J. Newmark, AIA  
David E. Nichols, AIA Emeritus  
Christopher G. Nims, AIA  
H.W. Ninker, AIA  
Thomas Obermeier, AIA  
Daniel O'Brien  
Charles D. Ogden, AIA  
Stuart Ohlson, AIA

Brian Olesz, AIA  
W. Kelly Oliver, AIA  
Jeffrey W. Olson, AIA  
Frank Ooms, AIA  
Peter A. Orleans, AIA  
Michael E. Ossian, AIA  
Robert L. Outland, AIA  
Charles H. Overholt, AIA Emeritus  
J.W. Pahl, AIA Emeritus  
Joseph M. Pahl, AIA  
Robert G. Pahl, AIA  
George M. Pales Jr., AIA  
James O. Parker Jr., AIA  
William T. Parkhill, AIA  
Donald L. Patton, AIA  
James F. Paull, AIA  
Frederick R. Pax, AIA  
Mark A. Percy, Associate AIA  
Brian Pearson, Associate AIA  
Thomas Pearson, AIA  
James C. Pedler, AIA  
Charles C. Pell, AIA  
Anthony Pellecchia, AIA  
John Pellegren, AIA  
August Perez III, AIA  
Roy Perlmutter, AIA  
Gary Perrin, Associate AIA  
Gustav F. Peterson, AIA  
Gerhard J. Petri, AIA  
Jerry W. Pickens, AIA  
Dale Pilkinton, Associate AIA  
Joseph J. Poli, AIA  
Dana Potter, AIA  
Cynthia Pougiales, Associate AIA  
Stanley S. Pouw, AIA  
Gary Prager, AIA  
Lanny L. Prah, AIA  
Kim D. Prentice, AIA  
Donald Proszler, AIA Emeritus  
Brit K. Probst, AIA  
Budd L. Proctor, Associate AIA  
Paul W. Rader, AIA Emeritus  
Steven J. Radomski, AIA  
Arthur Ranes, AIA  
Jeffrey Reddy, AIA  
Paul R. Reddy, AIA Emeritus  
John D. Reece, AIA  
Timothy J. Reed, AIA  
Barbara N. Reese, AIA  
Thomas Reilly, AIA  
Dennis F. Reseutek, AIA



David M. Rhyne, AIA  
 Terrence L. Richards, AIA  
 Lila Rioth, AIA  
 Howard Rivers Jr., AIA  
 Michael Kelly Roberts, AIA  
 Kurt Robertson, AIA  
 Esteban Rodriguez, AIA  
 John B. Rogers, FAIA  
 Larry Rogers, AIA  
 Robert W. Root, AIA  
 Seth L. Rosenman, AIA  
 Herbert B. Roth, AIA  
 Michael Roybal, AIA  
 Ronald L. Roybal, AIA  
 Axel B. Russell, AIA  
 Jack A. Rychecky, AIA  
 Jonathan Saiber, AIA  
 Richard Todd Sall, Associate AIA  
 Thomas G. Sanders, AIA  
 R. Paul Santangelo, AIA  
 Maxwell L. Saul, AIA  
 Charles R. Scheuber, AIA  
 Robert C. Schmid, AIA  
 Jack Schmidt, AIA  
 Steven L. Schonberger, AIA  
 Stephen Schuyler, Associate AIA  
 James Arthur Scott, AIA Emeritus  
 Kevin D. Scott, AIA  
 Leonard Semenza, Associate AIA  
 A. Riddick Semple, AIA  
 Sarah Semple Brown, AIA  
 Jerry M. Seracuse, FAIA  
 Jack Shanahan, Associate AIA  
 Jyh-Lin Michael Shen, AIA  
 Jeffrey L. Sheppard, AIA  
 Diane Shirvani, AIA  
 Ronald O. Sholar, AIA  
 Michael Shomo, AIA  
 Christopher Sibia, Intern AIA  
 Stephen J. Silkworth, AIA  
 Robert J. Silvestri, AIA  
 Charles S. Sink, FAIA  
 Michael W. Skidmore, Associate AIA  
 Matthew G. Slater, AIA  
 Seymour M. Slater, AIA Emeritus  
 Barton W. Smith, AIA  
 Dudley Smith, AIA Emeritus  
 James Smith, AIA  
 Kern Smith, AIA Emeritus  
 Mark Smyth, AIA  
 David R. Solomon, AIA  
 Patrick M. Soran, AIA  
 Amy Spatz, AIA  
 William F. Speck, AIA  
 A. Aubrey Spenst, AIA  
 Roberta K. Stenberg, AIA  
 Dale H. Stephens, AIA  
 Jennifer Stephens, Associate AIA  
 Eugene D. Sternberg, AIA Emeritus  
 Raymond Stevens, AIA  
 Stephen Stock, AIA  
 Mark Stormberg, Associate AIA  
 George M. Stracy, AIA  
 Ronald A. Straka, FAIA  
 Robert C. Strange, AIA  
 Donald E. Strauch, AIA  
 Brian L. Strom, AIA  
 Ira John Studebaker, AIA  
 Wilfred Sugai, AIA  
 Gerald Kevin Sullivan, AIA  
 Patricia W. Swan, AIA Emeritus  
 David E. Swanson, AIA  
 Randall A. Swanson, Associate AIA  
 Steven Sweany, AIA  
 B. Story Swett, AIA  
 David F. Swoboda, AIA  
 Marc H. Taggart, AIA  
 Emil J. Tanner, Associate AIA  
 Lynne Thom, AIA  
 Dennis Thompson, AIA  
 Roger Warren Tinney, AIA  
 Michael Tomczak, Associate AIA  
 Edward Towbin, AIA  
 William B. Tracy III, AIA  
 James M. Trombley, AIA  
 David O. Tryba, AIA  
 Raymond H. Tuell, AIA  
 Samuel D. Tyner, AIA  
 Russell P. Veazey, AIA  
 John Verschoor, AIA  
 G.K. Vetter, AIA Emeritus  
 Donaldo H. Visani, AIA  
 Jeffrey M. Von Breitenfeld, AIA  
 Richard Von Lührte, AIA  
 Robert C. Wacker, AIA  
 Irving F. Waite, AIA Emeritus  
 Brad Walker, AIA  
 James L. Walljasper, AIA Emeritus  
 Douglas S. Walter, AIA  
 Michael D. Ward, AIA  
 William N. Ward, Associate AIA  
 Dean J. Washichek, AIA

Linda E. Waterhouse, AIA  
Jay C. Watkins, AIA  
Diane Watson, Associate AIA  
William D. Webb, AIA  
Kermit J. Wells, AIA  
Terry Wetzsteon, AIA  
Christopher B. Wheeler, AIA  
Edward D. White Jr., AIA  
Ned K. White, AIA  
Sam A. White, AIA  
Jill Whitehead, Associate AIA  
Joseph Wicentowich  
James L. Wiley, AIA  
Diane L. Wilk, AIA  
Benjamin Wilking, AIA  
Christopher F. Williams, AIA  
Christopher J. Williams, Associate AIA  
David L. Williams, AIA Emeritus  
Larry D. Williams, AIA  
Mark S. Williams, AIA  
J.D. Willis, AIA  
Terry Willis, AIA  
Merrill A. Wilson, AIA  
Michael O. Winters, AIA  
Arthur Wise, AIA  
David L. Wise, AIA  
Michael Wisneski, AIA  
Thomas Wittenwyler, AIA  
Richard E. Wolfe, AIA  
Jam F. Wong, AIA  
Frank S. Woodard, AIA  
Lucinda K. Woodard, AIA  
Jeffrey S. Wright, AIA  
John Edward Yonushewski, AIA  
Kerl Yoo, AIA  
Amy P. Young, AIA  
James Young, Associate AIA  
James M. Zavist, AIA  
V.W. Zmistowski Jr., AIA

## Affiliate Members

Craig Klemz  
Oscar Parra  
John Roehling  
Daniel Sullivan  
Seann Tayler  
John Williams Jr., AIA

## Professional Affiliate Members

Russell Butler II  
John Canady  
William Diones  
Alfred Feulner  
Kris Kostolansky  
Sharon A. Lavoie  
Marty Lockmiller  
George Lycas  
David G. Newlin  
Thomas D. Ricca  
James Saltz  
Nanette Spence

## Student Affiliate Members

Leo Berliner  
Mohamed Bouabdesselam  
Wendy L. Burbage  
Melvin Dickerson  
Edward L. Dressel  
David Fink  
Luis Fosados  
Stephen Frey  
Donald Goerig  
Amy Hause  
Steve Jonsson  
Victor Kolouch  
Lacy Langston  
Jennifer Large  
Kevin C. Motschall  
Michael Mowry  
Carole Pacheco  
Catherine Rands  
Angel L. Rigüero, Jr.  
Rene Sabatini  
Bryan Schesser

## Friends of Architecture

Stephan Albert  
Charles Albin  
Ellen Anderman  
Elaine Asarch  
Francis Atallah  
Eve Barbaria  
Bud Barr  
P.J. Bergin  
Dan Berich  
Todd Berich  
Susan Best-Keefe

Andy Bjourkland  
Richard Blackhall  
Bill Blackwell  
Ty Bohlender  
Ted Bortoloni  
J.C. Bowman  
Dana Brandt  
Richard Breaker  
Catherine Brown  
Greg Brown  
Roya Brown  
Neal Buckner  
Edward Buteyn  
Jancy Campbell  
Thomas F. Carroll  
William Caruso  
Craig Cattelino  
Mary Chandler  
Sally Chapman  
Deborah Chelemes  
Don Clem  
Ronnie Clifton  
J. Gorsuch Collins  
Peter Conley  
Kenneth Cosgrove  
Calhoun Cox, Jr.  
Chris Cross  
Darant Distributing Corporation  
Carol L. Davis  
Michael DeCew  
Denver Hardware  
James Devantery  
Marlene Dexter  
Lynn Diaz  
Lolita Dirks  
Sally DiSciullo  
Jim Donaldson  
Robert Douglass, IV  
Erin Dudley-Lester  
Rich Duhaime  
Neil Dunbar  
Mike Dziedzic  
John Eaton  
Sharon Elfenbein  
Doug Elward  
Brian English  
Jay Fangman  
David Ferguson  
Rani Fletcher  
Barbara Flowers  
Ron Fossett

Kari Foster  
John France  
David French  
Ron Frickel  
Allan Fries  
Simonne Gallaty  
Marianne Garehime  
Tom Gebes  
Anthony Gengaro  
Molly Gibson  
Penn Gildersleeve  
Gwen Gilley  
Wendy Glasspoole  
Kathy Golding  
Julie Goodhue  
Gordon Graham  
Robert Haack  
Steve Halverson  
Alan Hansen  
David Hattan  
Brian Healy  
Ron Hedrick  
James Heiney  
Bruce Hellerstein  
Michael Henry  
J. Timothy Hickisch  
Greg Holm  
James Hopperstad  
H. Gary Howell  
James Howell  
Steve Hritz  
John Huggins  
Dyan Humphries  
Michael Huwaldt  
JVA Inc.  
Todd Jackson  
Lou Jahde  
Steven Jirsa  
Eric Johanson  
Betsy Johnson  
John Johnson  
Karen Johnson  
John Johnston  
Michael Jones  
Scott Jordan  
Colman Kahn  
Raymond Kassmeier  
Dennis Keaney  
Thomas Keeton, Jr.  
Carolyn Keil  
Loralee Kelleher

Carol Keller  
Ron Keller  
Julie Keppelmann  
Bill Kimball  
Liz King  
Angie Kinnaird  
Arnold Kleppen  
Marie Koecher  
Joe Labozan  
Richard Ladd  
Rick Langille  
Jack Larsen  
Judy Latuda  
David Lavoy  
Rob Layton  
James Leese  
Terry Lefkowitz  
Evan Lipstein  
James List  
Joanne Littman  
Ralph Lufen  
Ed Lund  
Edmund Lynch Jr.  
Krystal Mackey  
Deborah MacNair  
L. Gene Marsolek  
Carol Mathers  
Mark Mathewson  
Mike Mathies  
John McGovern  
Ronald McInroy  
Susan McKee  
Joe McLeod  
Gerry McNally  
K. McPeek  
Larry Means  
Rosemary Menconi  
Pat Mershon  
Robert Meyer  
Harlan Miller  
Todd Miller  
Philip Milstein  
Sami Miro  
Michael Mitchell  
Donald Monahan  
Byron Mowrey  
R. Wayne Muir  
Don Mulcahy  
Patty Murton  
Robert Naiman  
Daniel Neafus

Donna Neblett  
Stan Neujahr  
Mark Newlin  
Jeff Nielsen  
Thomas J. Noel  
Valerie Ohman  
Lynette Oialet  
Larry Olejniczak  
Douglas Olmen  
R. Olson  
Rusty Pallas  
Melora Palmer  
Daniel Paulien  
Paul Pennock  
James Perry  
Jaqueline Porreco  
R. Potter Jr.  
William B. Prout  
Ted Prythero  
Thomas J. Ragonetti  
Rick Reed  
Ronald Rees  
Jane Ries  
Ray Roskopf  
Joanne Salzman  
Mike Saunders  
Larry J. Scharf  
Bill Scherer  
Robert Schmid  
Fred Schneider  
Brad Segal  
Paul Seward  
Gary Shaffer  
Lewis Sharp  
Marilyn Shaw  
Pamela Sheldon  
Don Shepherd  
Daniel Shultz  
Audrey Simon  
Carol Smith  
Robert Smith  
Laura Snapp  
Brian Snow  
Larry Snow  
Sally Starr  
Annette Stelmack  
Bob Stookesberry  
Larry Storms  
Shari Straight  
James Stratis  
Diane J. Strickler

Jeff Strom  
Richard Strouse  
Guy Tabor  
Floyd Tanaka  
Maggie Tandysh  
Robert Tibbets  
Ray Towns  
Bruce Typher  
David Uhey  
Trish Ullery  
Marilee Utter  
Kelly Vigil  
Phillip Walker  
Ken Wallenta  
Kirk Watson  
Jim Weber  
Richard Weingardt  
Ivan Weinmaster  
Willajean Wilson  
Molly Winter  
John Woodward, III  
Rodger Young  
Pam Zeldin



e.

277



