

CONNECTICUT ARCHITECT  
SPECIAL ISSUE, APRIL 1977

LIBRARY

the CSA Reference 1977  
book

CONNECTICUT SOCIETY OF ARCHITECTS/AIA

D02012000-33  
AMERICAN INST OF ARCHITE  
LIBRARY  
1735 NEW YORK AVE N W  
WASHINGTON D C 20006

# Let us in on your plans. You'll build a better building.

Modern buildings demand modern communications. Telephone, data, teletypewriter, video. Let one of our Building Industry Consultants help you do the planning, *before* you even start the blueprints.

Otherwise, you might, right now, be planning for an obsolete building. A building where, as soon as occupants start moving in, expensive and annoying alterations have to be made to accommodate individual communication needs.

A Building Industry Consultant

can help you pre-plan everything . . . from where the telephone cables enter the building . . . to where equipment is housed . . . to how many phones may eventually be needed. There's no extra charge for this expert counseling. You end up with a building that's beautiful in every way, including its communications.

Call toll-free: 1-800-922-2953.  
Or send the coupon to Building Industry Consulting Service, Southern New England Telephone, Room 4D2, 130 Leeder Hill Dr., Hamden, Conn. 06517

Please have a Building Industry Consultant call  or visit .

Name \_\_\_\_\_ Title \_\_\_\_\_  
Company \_\_\_\_\_  
Address \_\_\_\_\_  
City \_\_\_\_\_ State \_\_\_\_\_  
Zip \_\_\_\_\_ Phone \_\_\_\_\_



**Southern New England Telephone**

# The 1977 CSA Reference book

Connecticut Architect is published bi-monthly by Communiconn Publications, Inc. for The Connecticut Society of Architects, a chapter of The American Institute of Architects, and is the official publication of the Society.

## Officers

President  
Richard Foster, AIA

Vice President  
Michael P. Buckley, AIA

Secretary  
Raymond Drouin, AIA

Treasurer  
Allen J. Dehar, AIA

Executive Director  
Peter H. Borgemeister

## Editorial Board

Co-Chairmen  
Walter F. Greene, Jr., AIA  
Robert H. Mutrux, AIA

Donald J. Baerman, AIA  
David Basch, AIA  
Michael P. Buckley, AIA  
Raymond J. Wisniewski, AIA  
David E. Woodard, AIA

## Connecticut Architect

Editor-Publisher  
H. Evan Snyder

Design Director  
Monica A. Wolff

Advertising Manager  
Mike McGarry

Advertising Representative  
Kal Lesinski

Circulation Director  
Lucy W. Waesche

Printed by Lithomart, Inc.  
Farmington, CT

© Copyright 1977  
Communiconn Publications, Inc.

All rights reserved. No part of this publication may be reproduced without permission in writing from the publisher, except brief quotations in a review.

Volume 13, Number 2

Special Issue, April 1977

- 5 Message from the CSA President
- 6 AIA Standards of Ethical Practice
- 9 Architect Members, CSA/AIA
- 18 CSA Firm Roster
- 25 The Organizations & Functions of the CSA/AIA
- 26 How to Select an Architect or Architect Services
- 28 Construction Industry Associations
- 29 Accredited Programs in Architecture
- 33 Construction Industry Services

## INDEX TO ADVERTISERS

John L. Altieri, P. E. Consulting Engineers .....	78	Keystone Systems, Inc. ....	40
Architectural Model Associates .....	76	Lithomart, Inc. ....	78
Armco Building Systems .....	79	Lubin Business Interiors, Inc. ....	4
Associated Construction Co. T. H. Inc. C. F. Wooding Co.		McPhee, Ltd. ....	74
Baldwin Stewart Electric Co. ....	68	Modern Energy Concepts .....	78
Blakeslee Prestress Inc. ....	33	New Haven Trap Rock — Tomasso .....	38
Bounds & Griffes Engineers .....	78	The Charles Parker Co. ....	78
Briggs Paint & Arts Co. ....	58	Partitions, Inc. ....	51
Burton & Van Houten Engineers, Inc. ...	78	Rizzo Pool Company .....	39
Butler Concrete Products .....	39	R. H. Rowley Co. ....	42
Cappabianca Displays .....	76	Ryther-Purdy Lumber Co., Inc. ....	75
Copeland Co., Inc. ....	43	Sarnafil (U.S.) Inc. ....	43
Energy Consulting Services of CT .....	78	Scott Swimming Pools, Inc. ....	55
George C. Field Co. ....	77	SERMAC Co., Inc. ....	41
C. N. Flagg & Co., Inc. ....	66	Laurence R. Smith, Inc. ....	46
Fraioli Blum Yesselman .....	78	Solar Industries Inc. ....	24
The Frankson Fence Co. ....	36	Southern New England Telephone Co. .	2
GAF Corporation .....	53	Tel-Rad Inc. ....	52
Hallisey Engineering Associates, Inc. ...	78	Thames Permacrete Corp. ....	41
Richard Harris, Inc. ....	60	Triangle Pacific Building Products Corp. ....	78
M. Frank Higgins & Co., Inc. ....	50	Unadilla Laminated Products .....	80
Francis M. Jackson Associates, Inc. ....	77	Village Lantern .....	76
The Kessler Installation Corp. ....	34	Weisblatt Elevator .....	73
		Woodcraft Supply Co. ....	75
		Wormser Scientific Corp. ....	77

Circulation of Connecticut Architect includes all resident Connecticut architects; libraries; landscape architects; and selected consulting engineers, contractors, builders, and church, hospital, school, federal, state, and local officials; and others concerned with architecture in Connecticut. Appearance of products, services, names, and pictures in advertising or editorial content does not constitute endorsement by The Connecticut Society of Architects.

Controlled circulation postage paid at Hartford, Connecticut.

For all subscription information write Circulation Dept., Connecticut Architect, The Market Place, Glen Lochen, Glastonbury, Connecticut 06033. (203) 633-8396 and include recent address label if possible.



**We weren't around to furnish  
this building...  
but we are here to furnish yours.**

**LUBiN**  
BUSINESS INTERIORS, INC.

Stamford

New Haven  
777-7221

White Plains

# A Message from the CSA President



This issue of *Connecticut Architect* marks the second year in which the Connecticut Society of Architects and Communiconn Publications have cooperated in the production of this construction industry Reference Book. It has been a very worthwhile effort, as a vehicle for presenting our member and firm rosters and as a showcase for some of the design being produced in the State. Equally important, it provides a valuable resource to all those involved in our industry.

This year, I am hopeful of initiating a number of projects that will improve our image as architects. As I have mentioned before, I believe our strongest and unique asset is our ability to design. I feel it is important to orient ourselves in the creative direction, not to the total disregard of the other facets of our profession, but to revive our strength in that area.

As an example, we have been asked to prepare a list of outstanding Connecticut architecture for the State Department of Commerce. This is our chance to make the study into a book similar to the New York Chapter's Guidebook to New York City. We are researching the possibilities now.

This year's meeting programs are directed toward our strength in design. The initial meeting featured Walter Wagner, Editor of *Architecture Record*, who emphasized our professional importance to society. Our second meeting was illuminated by Cesar Pelli, the new Dean of the School of Architecture at Yale, who gave an inspirational talk and slide show of his latest work.

It is my contention that our primary professional consideration is the quality of design we offer our clients. In the fall, we plan to offer a "Super Course" featuring outstanding representatives of our allied professions on a one-day course per discipline. For example, Lev Zetlin, the

internationally renowned structural engineer, has agreed to spend a day sharing with us the value of his experiences relative to achieving the unique and imaginative structural results desired by his architect clients. We will be engaging a mechanical designer, a landscape architect, and lighting designers of the same distinction to fill out the course. They will describe how their professions support and complement ours, and to reach successfully fresh and inevitable architectural design solutions.

Another feature this year will be to put examples of our work on tour throughout the State. We have several ideas on how this can be done. The 1976 Honor Award Winners will go on tour this Spring, and an exhibit of recycled buildings will go on tour next Winter. Our design competition will be more important than ever and we are hopeful of being flooded with submissions.

The New England Region of the American Institute of Architects will be the Chapter's guests at a conference to be held at Mystic on October 21, 22 and 23. Bill Hermann has already made arrangements for us at the Mystic Seaport, with its magnificent facilities, and Philip Johnson has agreed to be the keynote speaker.

I hope we can look back at the end of this year and see the successful realization of such ambitious undertakings. There are a number of dedicated and interested colleagues supporting me in these programs. We are fortunate to have them as members and friends. The long hours they spend before the legislature, in committees, and in meetings to keep this Society viable, go mainly unheralded. I thank them now.

Richard Foster, AIA  
*President, Connecticut Society of Architects*

# AIA Standards of Ethical Practice

## THE AMERICAN INSTITUTE OF ARCHITECTS

AIA Document J330—Revised December 1, 1976

### INTRODUCTION

These Standards are statements of ethical principles having broad applicability to professional persons. Accordingly, the enumeration of particular duties and the proscription of certain conduct does not negate the existence of other obligations logically flowing from such principles. *Conduct proscribed as unethical must be construed to include lesser offenses, such as attempts and aiding-and-abetting.* Deviation from these Standards shall be subject to discipline in proportion to the seriousness of the violation.

The Board of Directors of The American Institute of Architects, or its delegating authority, shall have sole power of interpreting these Standards of Ethical Practice, and its decisions shall be final, subject to the provisions of the Bylaws.

The following provisions of the Bylaws of The Institute form the basis for all disciplinary actions taken under the Standards of Ethical Practice.

### IMPLEMENTATION

*Bylaws: Chapter 14, Article 1, Section 1(c):*

Any deviation by a corporate or associate member from any of the Standards of Ethical Practice of The Institute or from any of the Rules of The Board supplemental thereto, or any action by the member that is detrimental to the best interests of the profession and The Institute shall be deemed to be unprofessional conduct on the member's part, and ipso facto such member shall be subject to discipline by The Institute.

### CHARGES PRIVILEGED

*Bylaws: Chapter 14, Article 5, Section 1:*

Every formal charge of unprofessional conduct shall be privileged. Except as noted in this Article, all charges, proceedings, evidence, data, notices, transcripts and any other matters relating to the charges shall be confidential. The same qualifications shall apply to any material coming before a chapter governing body or committee in any matter, formal or informal, of alleged unprofessional conduct. In unusual situations when the President of The Institute (or the Secretary in the President's absence) determines, after consideration of all the circumstances, that the best interests of the profession, or The Institute, or one of its component bodies so require, the President (or the Secretary in the President's absence) may authorize the release of sufficient information concerning a case to meet the situation.

*Bylaws: Chapter 1, Article 1, Section 2:*

The objects of The American Institute of Architects shall be to organize and unite in fellowship the members of the architectural profession; to promote the aesthetic, scientific, and practical efficiency of the profession; to advance

the science and art of planning and building by advancing the standards of architectural education, training, and practice; to coordinate the building industry and the profession of architecture to insure the advancement of the living standards of our people through their improved environment; and to make the profession of ever-increasing service to society.

### OBLIGATIONS TO THE PUBLIC

1. An architect shall above all serve and promote the public interest in the effort to improve human environment, and shall act in a manner to bring honor and dignity to the profession of architecture. An architect shall conform to the registration laws governing the practice of architecture in any jurisdiction in which the architect practices.
2. An architect shall practice in a manner that will support the human rights of all mankind and shall not discriminate against any employee or applicant because of sex, race, creed, or national origin.
3. An architect shall not use paid advertising; indulge in self-laudatory, exaggerated, misleading, or false publicity; or solicit, or permit others to solicit in the architect's name, advertisements for any publication presenting the architect's work.

*Interpretation by The Board of Directors, December 1972:*

*The above prohibition against paid advertising does not prohibit architects or architectural firms from being included in lists which are compiled and distributed by a client group, and for which a nominal fee is charged to offset the cost of compilation and distribution; provided that such lists and the conditions of their preparation and use are specifically approved by The Board of Directors. Nor does this prohibition apply to architectural exhibitions sponsored, co-sponsored or specifically approved by The Institute, for which a nominal charge is made to offset wholly or partially the cost of processing and arranging such an exhibition and/or subsequent publication.*

4. An architect shall not publicly endorse a product, system, or service, or permit the use of the architect's name or photograph to imply such endorsement. However, an architect may be identified with any product, system, or service designed or developed by the architect.

### OBLIGATIONS TO THE CLIENT OR EMPLOYER

5. An architect shall preserve the confidences of the architect's client or employer.
6. An architect shall represent truthfully and clearly to the prospective client or employer the architect's qualifications and capabilities to perform services.

Statement in compliance with Consent Judgment entered June 19, 1972:

*"Under the Standards of Ethical Practice of The American Institute of Architects the submission of price quotations for architectural services is not unethical. An architect is free to state a fee in offering his services. In so doing, however, he must be careful not to violate any law, ordinance, rule, or regulation of any government or agency, official or instrumentality thereof. He must never subordinate the quality and adequacy of his services to any consideration which would tend to impugn the integrity of his professional practice or to jeopardize the professional standards which should at all times guide the practice of his profession."*

7. An architect shall not undertake any activity or employment, have any significant financial or other interest, or accept any contribution, if it would reasonably appear that such activity, employment, interest or contribution could compromise the architect's professional judgment or prevent the architect from serving the best interest of the client or employer.

*Interpretation by The Board of Directors, June 1971:*

*This Standard provides that the architect must avoid any activity which would put, or which could reasonably be construed to put, the architect's financial interest in competition with that of the client; activities during the construction phase are particularly sensitive to such conflicts.*

*An architect may not engage in building contracting where compensation, direct or indirect, is derived from profit on labor and materials furnished in the building process.*

*An architect may engage in construction management as a professional for professional compensation only.*

*As a participating owner of a project, an architect may perform in any role legally consistent with the position of ownership. A real or apparent conflict of interest must be resolved in the best interest of the client.*

*The Institute holds that the Standards of Ethical Practice are compromised when a member is employed by individuals or organizations offering to the public architectural services which are in any manner inconsistent with these Standards.*

8. An architect may take contributions of service or anything of value to those endeavors which the architect deems worthy. An architect has the right to participate in the political process and to contribute time and money to political campaigns.

An architect shall not, however, contribute, or promise to contribute, either directly or indirectly, any gift, compensation, or other consideration of value in order to retain present work or employment, to obtain future work or employment, or to reward anyone for the award of past work or employment. An architect shall not exert improper influence in obtaining professional work or employment or with respect to activities in the construction industry.

The term "improper influence" means influence, direct or indirect, which induces or tends to induce consideration or action with respect to any prospective work on any basis other than the merits of the matter.

An architect, in making a political contribution, shall do so publicly, in the architect's own name and as an individual citizen.

An architect shall not engage an agent or representative to solicit work on the architect's behalf whose compensation is either (a) unreasonable or (b) contingent, in whole or in part, upon the obtaining of professional work for the architect.

*Interpretation by The Board of Directors, May 18, 1974:*

*Nothing herein shall prohibit an architect seeking regular employment from utilizing the services of an employment agency on customary terms.*

*Interpretation by The Board of Directors, March 5, 1975:*

*The prohibitions against contingency compensation does not apply to full-time, bona fide employees of the architect.*

#### **OBLIGATIONS TO THE PROFESSION AND THE BUILDING INDUSTRY**

9. An architect shall not attempt to obtain, offer to undertake or accept a commission for which the architect knows another legally qualified individual or firm has been selected or employed, until the architect has evidence that the selection, employment or agreement of the latter has been terminated and the architect gives the latter written or other equivalent notice that the architect is so doing.

*Interpretation by The Board of Directors, March 5, 1975:*

*Termination, as used here, does not necessarily mean that all conditions of the agreement between the original architect and owner or employer must have been fulfilled to the satisfaction of both.*

10. An architect shall recognize the contribution of others engaged in the design and construction of the physical environment and shall not knowingly make false statements about the professional work, or maliciously injure or attempt to injure the prospects, practice, or employment position of those so engaged.
11. An architect shall encourage education and research, and the development and dissemination of useful technical information relating to the design and construction of the physical environment.
12. Members of The American Institute of Architects may offer their services in an architectural design competition when sufficient information on the project and the rules of conduct of the competition are provided so as to reasonably insure that the client will not be misled. AIA Document J332, "Guidelines for Architectural Design Competitions" is recommended for use.

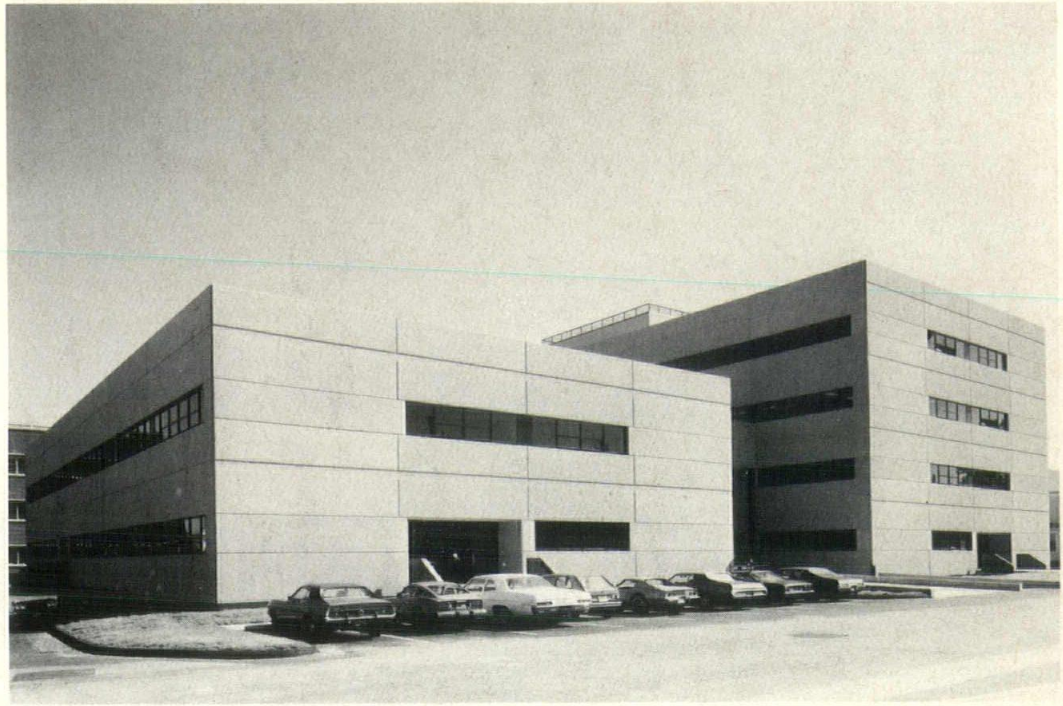

**U.S. Navy Underwater Systems Center**  
New London, Connecticut  
*AIA/NAVFAC Award of Merit, 1976*  
Architects: DEW Architects  
Photographer: Charles N. Pratt



**Professional Arts Group**  
New Haven, Connecticut  
*1976 CSA Honor Award*  
Architects: Gilbert Switzer & Associates  
Photographer: S. Carter Matthews





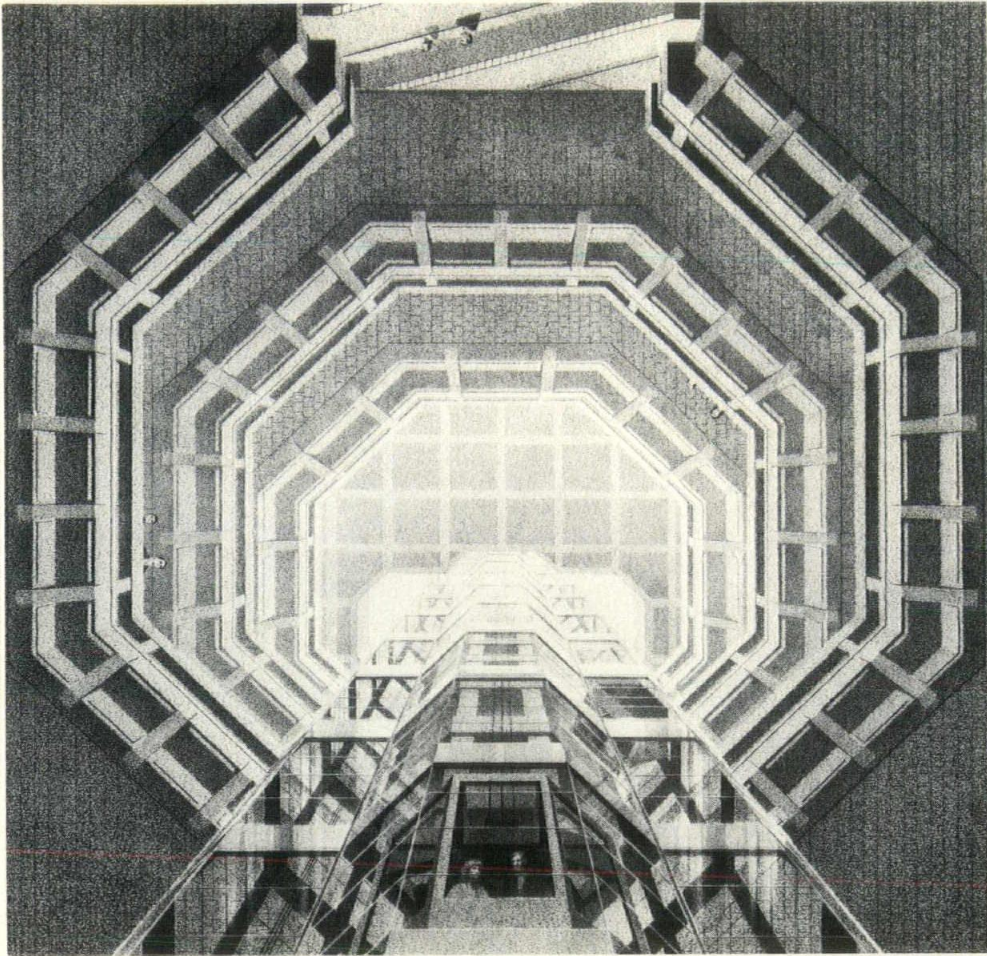

**Rendering of Octagonal Atrium**  
Water Tower Place, Chicago, Illinois  
Architects: Warren Platner Associates  
Architects

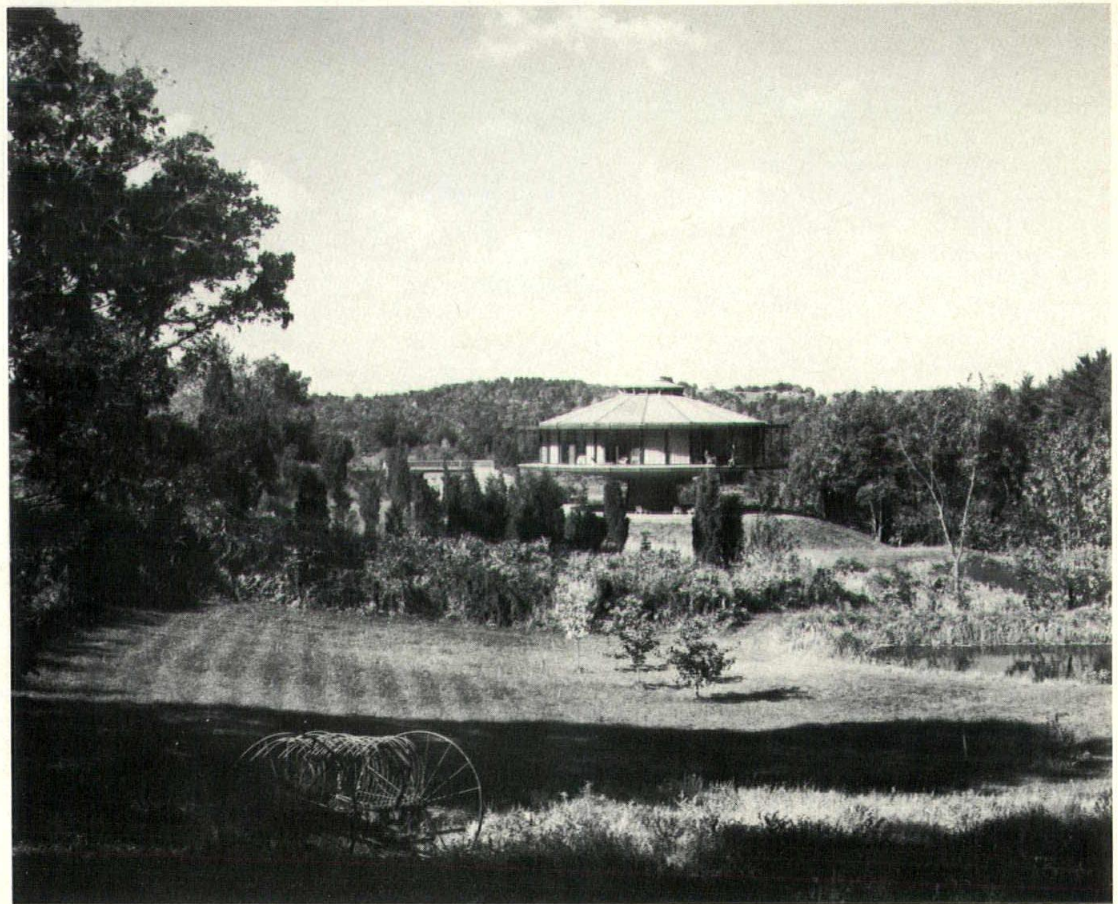

**Foster Residence**  
Wilton, Connecticut  
Architect: Richard Foster  
Photographer: Ezra Stoller

**Eaton, Lynedon S.**  
235 Danbury Rd., Wilton, CT 06897

**Edwards, Jared I.**  
331 Wethersfield Ave., Hartford, CT 06114

**Elovitz, Jeffrey L.**  
2069 Black Rock Turnpike, Fairfield, CT 06430

**Evans, James A.**  
733 Summer St., Stamford, CT 06901

**Eveleth, David S.**  
790 Farmington Ave., Farmington, CT 06032

**Falconer, David Bruce**  
859 Post Rd., Darien, CT 06820

**Farrell, James K.**  
928 Farmington Ave., West Hartford, CT 06107

**Felker, Theodore**  
14 Devon Rd., Darien, CT 06820

**Festa, Gene J.**  
20 Davis St., Hamden, CT 06517

**Fisher, Armand S.**  
332 Academy Rd., Cheshire, CT 06410

**Flores Jenkins, Hannibal**  
86 Buena Vista Rd., West Hartford, CT 06107

**Fodor, John J., Jr.**  
181 Middle St., Bridgeport, CT 06604

**Ford, Brin R.**  
81 Church St., New Haven, CT 06510

**Foster, Richard T.**  
398 Greenwich Ave., Greenwich, CT 06830

**Franklin, Edward V.**  
44 Pasture Lane, Darien, CT 06820

**Franzoni, Augustus J.**  
Cornwall House, 195 So. Main St., Cheshire, CT 06410

**Frazier, Lawrence R.**  
50 Founders Plaza Rm. 303  
East Hartford, CT 06108

**Fucito, Louis R.**  
37 Hillside Ave., Waterbury, CT 06710

**Gallagher, John W.**  
258 Wire Hill Rd., Stamford, CT 06903

**Galliher, Roger E.**  
The Courtyard #10, Simsbury, CT 06070

**Gantner, Robert H.**  
756 Main St., Willimantic, CT 06226

**Gardner, Ernest L. Jr.**  
73 Woodrow St., West Hartford, CT 06107

**Garrick, Joseph E.**  
5499 Main St., Trumbull, CT 06611

**Gaydosh, John H.**  
64 Wall St., Norwalk, CT 06850

**Geddis, Barbara L.**  
409 Glenbrook Rd., Glenbrook, CT 06906

**Gelband, Kenneth**  
1928 Chapel St., New Haven, CT 06515

**George, Frank D.**  
4 Brooks Rd., Stamford, CT 06903

**Gibson, Murray O.**  
Avon Park North, Avon, CT 06001

**Girardi, Michael J.**  
1700 Post Rd., Fairfield, CT 06430

**Goldberg, Alan Eliot**  
96 Main Street, New Canaan, CT 06840

**Goldsamt, Alan B.**  
80 Greenwich Avenue, Greenwich, CT 06830

**Gores, Landis (FAIA)**  
Cross Ridge Rd., New Canaan, CT 06840

**Graham, Bruce C.**  
16 Bridge St., Westport, CT 06880

**Granbery, E. Carlton Jr. (FAIA)**  
111 Old Quarry Rd., Guilford, CT 06417

**Grant, James Arthur**  
30 Lafayette Sq., Vernon, CT 06066

**Greene, Walter F.**  
Spring Lane, Farmington, CT 06032

**Greenlee, William**  
45 Great Hill Rd., Ridgefield, CT 06877

**Greenwald, Audrey**  
Bible St., Cos Cob, CT 06807

**Gregg, Glenn H.**  
392 State St., Apt. 13-F, North Haven, CT 06473

**Grimes, John Carlton**  
18 Buttonball Rd., Sandy Hook, CT 06482

**Griswold, Gordon B.**  
4561 Main St., Stratford, CT 06497

**Grover, William H.**  
Main St., Ivoryton, CT 06442

**Haberman, Eugene**  
270 Mason St., Greenwich, CT 06830

**Hakewessell, Carl F., Jr.**  
41-C New London Tpke., Glastonbury, CT

**Hammerberg, Donald O.**  
772 Farmington Ave., Farmington, CT 06032

**Handy, John W.**  
2268 Main St., Stratford, CT 06497

**Harasymiak, Ireneus**  
168 Grande Rd., East Hartford, CT 06118

**Harp, Wendell C.**  
118 Dwight St., New Haven, CT 06511

**Harper, Robert L.**  
Oak Drive, Centerbrook, CT 06409

**Hart, Robert L.**  
10 East 40th St., New York, NY 10016

**Hermann, Wm. F. Jr.**  
50 Edgecomb St., Mystic, CT 06355

**Hoffmann, John**  
2781 Dixwell Ave., Hamden, CT 06518

**Holloway, David G.**  
816 Hartford Rd., Waterford, CT 06385

**Horwitz, Earl H.**  
44 Jerome Ave., Bloomfield, CT 06002

**Howard, Milton L.**  
99 Pratt St., Hartford, CT 06103

**Hughlett, Donald C.**  
316 Cumberland Rd., West Hartford, CT 06119

**Hume, Thomas**  
66 Broad St., Stamford, CT 06901

**Hunt, Raymond**  
214 Toll Gate Rd., S. Glastonbury, CT 06073

**Hurd, Robert**  
7 Rheel St., Rockville, CT 06066

**Isenberg, Marian E.**  
179 Allyn St., Hartford, CT 06103

**Iverson, John E.**  
233 Rockhouse Rd., Easton, CT 06612

**Jackson, Nancy M.**  
1D Talcott Glen Rd., Farmington, CT 06032

**Jacob, Charles H. Jr.**  
20 Indian Hill Rd., Wilton, CT 06897

**Jacobson, John D.**  
411 Temple St., New Haven, CT 06510

**Janas, Z. Edmund**  
Belden Rd., Burlington, CT 06085

**Jepson, David G.**  
799 Main St., Hartford, CT 06103

**Jeter, S. Edward**  
799 Main St., Hartford, CT 06103

**Jevne, Henry M. Jr.**  
Revonah Woods, Stamford, CT 06905

**Johnson, Edward C.**  
495 Orange St., New Haven, CT 06511

**Johnson, S. Roy**  
33 Heritage Rd., East Lyme, CT 06333

**Joncus, Stephen J.**  
14 Homes St., Mystic, CT 06355

**Jones, Hugh Mck. Jr. (FAIA)**  
71 Whitfield St., Guilford, CT 06437

**Jordan, Wallace H.**  
56 Evergreen Ave., Westport, CT 06880

**Kafka, Warren E.**  
123 High Ridge Ave., Ridgefield, CT 06877

**Kagan, Gerald M.**  
81-89 Church St., New Haven, CT 06511

**Kalender, Murray M.**  
17 Verona Ct., New York City, NY 10956

**Kalita, Athena Z.**  
79 Pondview Drive, Springfield, MA 01118

**Kane, Joseph**  
928 Farmington Ave., West Hartford, CT 06107

**Kelley, Raymond J.**  
White Oak Shade Rd., Sherman, CT 06784

**Kellogg, Augustus G.**  
Director of Planning, Yale Medical School  
333 Cedar St., New Haven, CT 06510

**Kennedy, Richard Roberts**  
P.O. Box 345, Bissell, S. Windsor, CT 06074

**Kenyon, Ben H., Jr.**  
41-C New London Tpke., Glastonbury, CT

**Khan, Shaharyar**  
59 Hope St., Stamford, CT 06906

**Kimball, Richard A., (FAIA)**  
Main St., Salisbury, CT 06068

**King, Charles A.**  
266 Pearl St., Hartford, CT 06103

**King, Percy Joe**  
26 Wayne St., Norwich, CT 06360

**Kistler, Daniel D.**  
29 Myanos Rd., New Canaan, CT 06840

**Kittas, Elizabeth B.**  
17 Stony Brook Rd., Norwalk, CT 06851

**Knapp, Robert L.**  
Box 181 AA R.R. #1, Kent, CT 06757

**Kniffin, Edgar A. Jr.**  
129 Gerdes Rd., New Canaan, CT 06840

**Kosinski, Peter R.**  
77 Willow St., New Haven, CT 06511

**Krasko, Donald**  
25 Algonkin Trail  
Pine Rock Park, Shelton, CT 06484

**LaBau, David N.**  
Broadcast House, Constitution Plaza,  
Hartford, CT 06103

**Lampke, Alvan G.**  
West Lane, Stamford, CT 06905

**Lamson, Robert A.**  
RFD #2, New Hartford, CT 06057

**Lange, Alfred H.**  
110 Bayberry Lane, Easton, CT 06612

**Lawrence, Aline H.**  
61 Valley Rd., Hamden, CT 06514

**Rowan, Jan C.**  
71 Gurley Rd., Stamford, CT 06902

**Rowett, Henry M.**  
70 Seminary St., New Canaan, CT 06840

**Rowland, Ralph T.**  
201 N. Rolling Acres Rd., Cheshire, CT 06410

**Ruderman, Norman**  
800 Cottage Grove Rd., Bloomfield, CT 06002

**Russell, Dan L.**  
60 Washington St., Suite 902, Htfd., CT 06106

**Russell, James F.**  
169 Duncaster Rd., Bloomfield, CT 06002

**Rutherford, Irving W.**  
One Niles St., Hartford, CT 06105

**Sahmel, Per V.**  
733 Summer St., Stamford, CT 06901

**Salerno, Joseph**  
544 Riverside Ave., Westport, CT 06880

**Sapack, Robert A.**  
P.O. Box 4040, Waterbury, CT 06702

**Sapienza, William**  
800 Savin Ave., West Haven, CT 06516

**Schecter, Jack H.**  
1188 Main St., Bridgeport, CT 06603

**Schettino, James**  
87 Elm St., New Canaan, CT 06840

**Schiffer, Joseph C.**  
52 Riverview Ave., Branford, CT 06405

**Schoenhardt, Richard E.**  
The Courtyard #10, Simsbury, CT 06070

**Schwartz, Ken**  
65 Bank St., Waterbury, CT 06702

**Scofield, Edward K.**  
111 Bridge St., Stamford, CT 06905

**Scott, David W.**  
Poplar Rd., Ridgefield, CT 06877

**Setaro, J. Arthur**  
5 Valerie Lane, Danbury, CT 06810

**Sharpe, Richard (FAIA)**  
30 Connecticut Ave., Norwich, CT 06360

**Sherwood, Thorne (FAIA)**  
West Morris Rd., Morris, CT 06763

**Sholler, T. Howard**  
P.O. Box 4, Easton, CT 06425

**Shope, Richard Allen**  
327 Hopmeadow St., Weatogue, CT 06089

**Simon, Mark**  
258 Thimble Islands Road, Stony Creek, CT

**Sinclair, John K.**  
Spring Lane, Farmington, CT 06032

**Sirine, Donald F.**  
80 Great Hill Rd., Ridgefield, CT 06877

**Sisk, Sidney M.**  
2446 Albany Ave., West Hartford, CT 06117

**Slovak, Joseph J.**  
57 Bluberry Lane, Shelton, CT 06484

**Small, Roger**  
380 Boston Post Rd., Orange, CT 06477

**Smith, Andrew B.**  
One Gold St., Hartford, CT 06103

**Smith, Cyril K., Jr.**  
Mountain View Terrace, Northford, CT 06472

**Smith, Steve M.**  
412 Main St., Ridgefield, CT 06877

**Snyder, Gary N.**  
44 Wauneta Rd., Trumbull, CT 06611

**Stadler, Allen**  
210 St. Ronan Street, New Haven, CT 06511

**Standish, Welles A.**  
168 Wood Pond Rd., W. Hartford, CT 06107

**Stecker, Russell L., (FAIA)**  
Broadcast House-Constitution Plaza,  
Hartford, CT 06103

**Stein, Joseph (FAIA)**  
Botsford Hill Rd., Roxbury, CT 06783

**Steinmetz, Robert C.**  
188 Sturges Ridge Rd., Wilton, CT 06897

**Stock, Philip**  
162 Selden Hill Dr., West Hartford, CT 06107

**Swanson, Carl S.**  
90 Wanda St., Chicopee, MA 01013

**Swibold, Richard E.**  
Cherry Brook Rd., North Canton, CT 06059

**Tamaccio, Mark**  
94 Keeney Ave., West Hartford, CT 06107

**Tasillo, Daniel J.**  
44 Gillett St., Hartford, CT 06105

**Taylor, Shelby R.**  
90 National Drive, Glastonbury, CT 06033

**Thompson, Arnold W.**  
1111 Boston Post Rd., Riverside, CT 06878

**Thompson, Kermit D.**  
22-B Pilgrims Harbor, Wallingford, CT 06492

**Thorn, H. Bradford**  
17 Cricket Lane, Weston, CT 06880

**Tierney, Gary**  
188 Whitfield St., Guilford, CT 06437

**Tillinghast, Stuart**  
Old Hickory Lane, Branford, CT 06405

**Urbanati, John F.**  
56 East Brown St., West Haven, CT 06516

**Valentino, George J.**  
70 Bulkeley Ave., North, Westport, CT 06880

**Valus, William S., Jr.**  
165 Kings Highway N., Westport, CT 06880

**Vigneau, Donald J.**  
45 Connecticut Blvd., East Hartford, CT 06108

**Vitols, William**  
Pleasant Acres, Danbury, CT 06810

**von Brock, A. Raymond**  
Dingletown Rd., Greenwich, CT 06830

**von Dohlen, Robert J.**  
Avon Park North, Avon, CT 06001

**Walden, James**  
1166 East Putnam, Greenwich, CT 06830

**Walker, Michael, AIA**  
Tumble Brook Circle, Somers, CT 06071

**Watson, Donald**  
Box 401, Guilford, CT 06437

**Wey, Richard S.**  
P.O. Box 267 A, Sherman, CT 06784

**Whitaker, Stephen C.**  
27 Litchfield Rd., Watertown, CT 06795

**Whitcomb, Roger Pitt**  
213 Main St., Danbury, CT 06810

**White, Harvey M.**  
928 Farmington Ave., West Hartford, CT 06107

**Whyte, Malcolm S.**  
26 Richards Lane, Wilton, CT 06897

**Wight, David H.**  
82 Linsley Lake Rd., N. Branford, CT 06471

**Willett, Donald K.**  
182 Barlow Mountain Rd., Ridgefield, CT

**Wilson, Robert L.**  
733 Summer St., Stamford, CT 06901

**Winder, Frank D.**  
85 Willow St., New Haven, CT 06511

**Wisniewski, Raymond**  
Spring Lane, Farmington, CT 06032

**Woodard, David E.**  
Bushnell Plaza  
One Gold St., Hartford, CT 06103

**Wright, Daniel C.**  
123 Grier Rd., Vernon, CT 06066

**Yost, Zane**  
144 Island Brook Ave., Bridgeport, CT 06606

**Young, Carlton Scovill**  
353 Davis Rd., Fairfield, CT 06430

**Zaleta, Donald J.**  
6 Pond Ridge Rd., Danbury, CT 06810

**Zurlo, Lewis F.**  
5 Old Neversink Rd., Danbury, CT 06810

#### PROFESSIONAL ASSOCIATES

**Bartos, Frank Joseph**  
143-55 41st Ave., Flushing, New York 11355

**Basserman, V. Peter**  
68 Woodlawn St., Hamden, CT 06517

**Beveridge, John P., Jr.**  
Walkley Hill Rd., Haddam, CT 06438

**Boege, Herbert F.**  
21 Arnoldale Rd., W. Hartford, CT 06119

**Brown, Robert Keith**  
Trailsend Drive, Canton, CT 06019

**Canning, William J.**  
221 Tyler Ave., Groton, CT 06340

**Carmichael, Bruce F.**  
129 Highland Ave., Cheshire, CT 06410

**Clark, Frank J.**  
260 South Compo Road, Westport, CT 06880

**Cook, Roy E.**  
32 North Rd., East Granby, CT 06026

**Couture, Carl E.**  
24 Robert St., Hamden, CT 06514

**Creadick, Richard G.**  
15146 Mulholland Dr., Los Angeles, Calif. 90024

**Elliot, Thomas L.**  
R.F.D.#1 Box 166, Westbrook, CT 06498

**Fairbrother, John, III**  
398 Old Day Hill Rd., Windsor, CT 06095

**Foye, William D.**  
1 Miles Ave., Middletown, CT 06457

**Gault, Robert T.**  
15 Soundview Dr., Westport, CT 06880

**Gunnels, Charles E., Jr.**  
5 Plymouth Rd., West Hartford, CT 06119

**Hamer, Marvin R.**  
46 Court St., West Haven, CT 06516

**Handler, Philip S.**  
46 Miamis Rd., W. Hartford, CT 06117

**Hartung, Roderic M.**  
15 Boggy Hole Rd., Old Lyme, CT 06371

**Janet, Andre S.**  
98 Tunxis Ave., Bloomfield, CT 06002

**Karve, Padmakar V.**  
One Towne Park Plaza, Norwich, CT 06360

**Kolligian, Haig C.**  
Bethany Wood, Bethany, CT 06525

**Krafjack, Jack M.**  
100 Meadow Lark Rd., Vernon, CT 06086

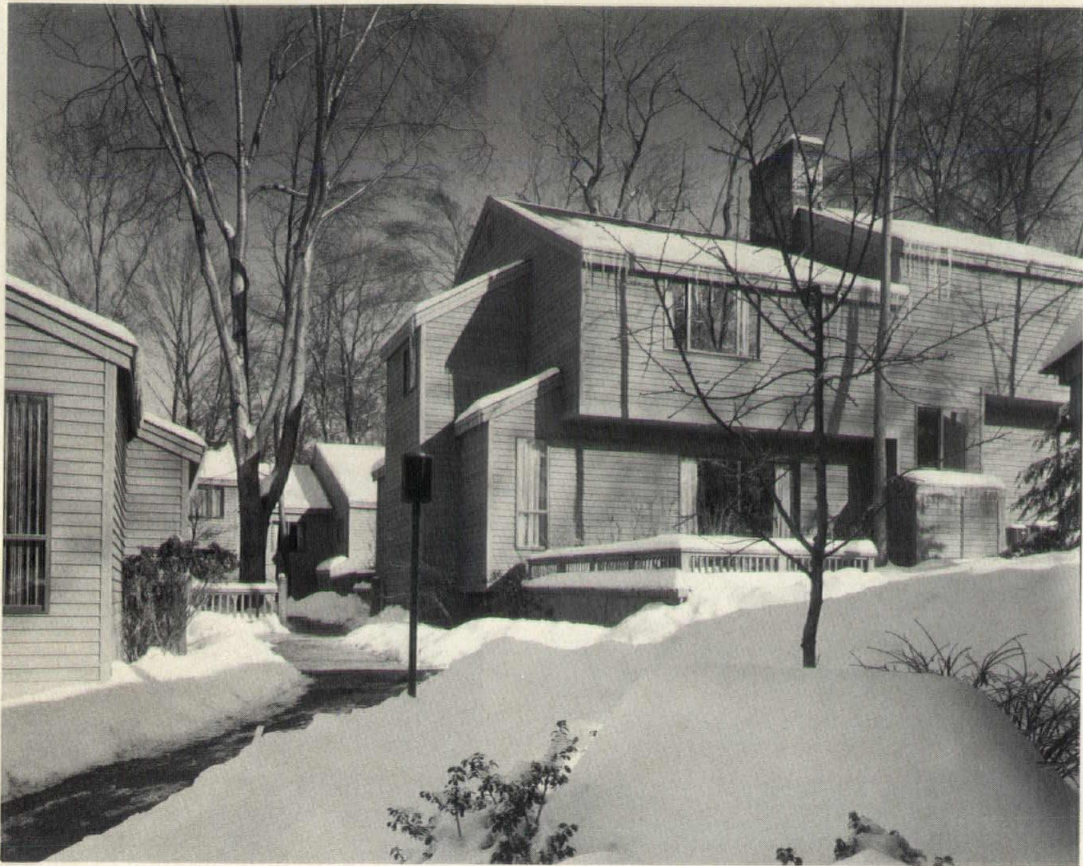

**Hilltop Village,  
Woodlake Condominium**  
Woodbury, Connecticut  
Architects: Atelier Associates  
Photographer: Frederick E. Paton



**Department of Police Services**  
New Haven, Connecticut  
1976 CSA Honor Award  
Architects: Douglas Orr, deCossy,  
Winder & Associates  
Photographer: Russell Santora

**Lawrence, Arnold**  
571 Porter St., P.O. Box 369 RFD #3,  
Manchester, CT 06040

**Lawrence, Richard S.**  
571 Porter St., P.O. Box 369 RFD #3  
Manchester, CT 06040

**LeBlanc, Raymond**  
54 Red Top Drive, West Hartford, CT 06110

**Lechner, George J.**  
855 Main St., Bridgeport, CT 06603

**Lee, Monte**  
P.O. Box 216, Noank, CT 06340

**Leighton, Stephen**  
12 B St. Regis St., East Hartford, CT 06108

**Lemonides, George**  
136 Zaccheus Mead La, Greenwich, CT 06830

**Lentz, Ronald W.**  
2307 Brookside Dr., Arlington, TX 76012

**Lewis, Victor D., Jr.**  
114 State St., Bridgeport, CT 06604

**Licciardi, Chido**  
22 High Rise Rd., Danbury, CT 06810

**Liebig, Otto E. Jr.**  
816 Htfd. Rd., Waterford, CT 06385

**Lienhard, Robert H.**  
50 Golf St., Maple Hill, Newington, CT 06111

**Lincoln, Merrill H.**  
19 High Farms Rd., W. Hartford, CT 06107

**Lindgren, Earl R.**  
301 Hillside Ave., Naugatuck, CT 06770

**Lindsay, Alexander S.**  
816 Hartford Rd., Waterford, CT 06385

**Lodes, John B.**  
8 Sunset Dr., Armonk, New York 10504

**Lombardi, Bernard John**  
89 State St., Guilford, CT 06437

**London, F. Marsden Jr.**  
121 East State St., Westport, CT 06880

**Loporcaro, Lawrence L.**  
P.O. Box 105, Wilton, CT 06897

**Luders, Edward J.**  
Box 377, Irvington, NY 10533

**Lunt, Jerry Warren**  
74 Westway, Wethersfield, CT 06109

**Lutian, Michael**  
408 Rockwell Ave., Stratford, CT 06497

**Lyons, Thomas J.**  
855 Main St., Bridgeport, CT 06604

**Mankey, Richard G.**  
769 Main St., Manchester, CT 06040

**Martin, John**  
Little City Rd., Box 53, Higganum, CT 06441

**Masciarelli, Anthony D.**  
31 Bradley Place, Stamford, CT 06095

**Mascolino, Roy J.**  
10 Highland Rd., Westport, CT 06880

**Matthews, John A.**  
19 University Place, New Haven, CT 06511

**Mazzalupo, Vincent F.**  
Stoneybrook Rd., Middlebury, CT 06752

**McGuerty, John L.**  
394 Central Ave., New Haven, CT 06515

**McHugh, Wm. J.**  
790 Farmington Ave., Farmington, CT 06032

**McKelvey, Robert A.**  
1234 Summer St., Stamford, CT 06905

**McNulty, Carrell S., Jr. (FAIA)**  
30 Blueberry Hill Rd., Weston, CT 06880

**McSheffery, Charles J. Jr.**  
168 Brimfield Rd., Wethersfield, CT 06109

**Meagher, James L., Jr.**  
P.O. Box 313, Somers, CT 06071

**Meyers, Lauren Jr.**  
Wingate Rd., Guilford, CT 06437

**Michaels, Lawrence A.**  
248 North Ave., Westport, CT 06880

**Miller, Henry F. (FAIA)**  
30 Derby Ave., Orange, CT 06477

**Mills, Willis N. Jr.**  
59 Grove St., New Canaan, CT 06840

**Minatti, Louis J.**  
335 Wildwood Dr., Stratford, CT 06497

**Miner, S. Norton**  
Box 31, Lakeville, CT 06039

**Mitchell, James A.**  
149 Club Road, Stamford, CT 06905

**Moeckel, Henry T.**  
305 Church St., Naugatuck, CT 06770

**Mogensen, Arnold C.**  
7 South Main St., W. Hartford, CT 06107

**Molloy, Peter S.**  
12 Juniper Rd., Rowayton, CT 06853

**Montague, James H.**  
25 Tallwood Hollow, Avon, CT 06001

**Montaine, Richard E.**  
92 Woodmere Rd., Stamford, CT 06905

**Morgan, John M.**  
217 Suffield Village, Suffield, CT 06078

**Mowbray, Henry S.**  
P.O. Box 263, Washington, CT 06793

**Muller, Theodor**  
155 East State St., Westport, CT 06880

**Muttrux, Robert H.**  
386 Ridgefield Rd., Wilton, CT 06897

**Newman, Herbert S.**  
300 York St., Rear, New Haven, CT 06511

**Nichols, Arthur R.**  
77 Bank St., Waterbury, CT 06702

**Noyes, Elliot F. (FAIA)**  
96 Main St., New Canaan, CT 06840

**Noyes, Herbert Jr.**  
201 Water St., Guilford, CT 06437

**Nylen, Samuel E.**  
7 Buena Vista Drive, Westport, CT 06880

**O'Brien, Robert D.**  
763 Overhill Dr., Suffield, CT 06078

**Ogden, Peter K.**  
2 Lafayette Court, Greenwich, CT 06830

**Olson, Phyllis V.**  
25 Garden St., Wethersfield, CT 06109

**Oris, Robert**  
42 Park Ave., Naugatuck, CT 06770

**Oumov, Alexander**  
27 Featherbed Lane, Branford, CT 06405

**Pacelle, John M., Jr.**  
98 Quail Hollow Dr., Southington, CT 06489

**Painchaud, Kelton C.**  
21 Driscoll Rd., Branford, CT 06405

**Palmer, T. J.**  
P.O. Box 201, Cobalt, CT 06414

**Palmieri, A. J.**  
3851 Main St., Bridgeport, CT 06606

**Paniccia, Mario D.**  
325 Jewett Ave., Bridgeport, CT 06606

**Passanesi, Sebastian J.**  
164 Court St., Middletown, CT 06457

**Patterson, Howard A., Jr.**  
23 Oak Crest, Darien, CT 06820

**Pavia, Anthony M. Sr.**  
1260 Hope St., Stamford, CT 06907

**Pedersen, Wm. F.**  
101 Whitney Ave., New Haven, CT 06510

**Pelizza, Charles A.**  
335 Demarest Drive, Orange, CT 06477

**Pelli, Cesar**  
Dean, School of Architecture, Yale University  
P.O. Box 1605, New Haven, CT 06520

**Pepin, Edward L.**  
37 Jerome Ave., Bloomfield, CT 06002

**Perry, Howard H.**  
20 Westledge Rd., West Simsbury, CT 06092

**Petchler, Wm. J. Jr.**  
85 Willow St., New Haven, CT 06511

**Phillips, Clarence E.**  
27 Old Quarry Rd., Woodbridge, CT 06525

**Pierz, Joseph F.**  
115 Garden St., Wethersfield, CT 06109

**Pillsbury, Robert L.**  
180 Cheese Spring Road, Wilton, CT 06897

**Platner, Warren (FAIA)**  
18 Mitchell Drive, New Haven, CT 06511

**Pollizzotti, Mario A.**  
66 White Oak Shade Rd., New Canaan, CT.

**Pozzi, Paul E.**  
965 Forest Rd., New Haven, CT 06515

**Priemer, Hans-Helmut E.**  
34 Lakeside Dr., Granby, CT 06035

**Pulitano, Pasquale M.**  
34 E. Putnam Ave., Greenwich, CT 06830

**Quinn, Richard W.**  
19 Stuart Drive, Bloomfield, CT 06002

**Raabe, Howard S., Jr.**  
30 Tersana Dr., Easton, CT 06425

**Raymond, Norman L.**  
207 Atlantic Street, Stamford, CT 06901

**Reed, Walter H.**  
60 Hickory Hill Rd., Simsbury, CT 06070

**Resnick, Alan I.**  
47 Riverside Ave., Westport, CT 06880

**Riddle, William L.**  
470 Asylum St., Hartford, CT 06103

**Righter, James V.**  
184 Livingston St., New Haven, CT 06511

**Riley, Jefferson B.**  
North Main St., Ivoryton, CT 06442

**Riley, John L.**  
Avon Park North, Avon, CT 06001

**Roberts, Henry B.**  
The Exchange, Farmington Ave.  
Farmington, CT 06032

**Roche, Francis M.**  
816 Hartford Rd., Waterford, CT 06385

**Rogus, Robert C.**  
Dahlia Lane RFD #1, West Redding, CT 06896

**Rolleston, William A.**  
Westview Lane, Norwalk, CT 06854

**Ronaldes, Robert H.**  
Spring Lane, Farmington, CT 06032

**Roth, Harold**  
99 Ives Place, New Haven, CT 06511

**Rothenberg, Abraham**  
16 Bridge Square, Westport, CT 06880

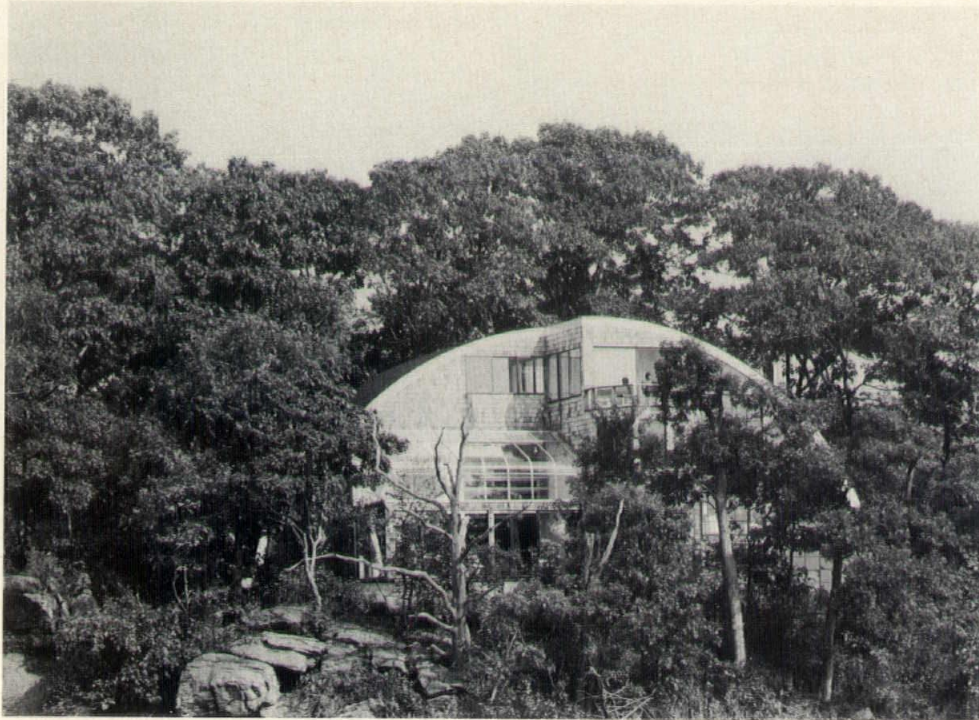

**Woerner Residence**  
Guilford, Connecticut  
1976 CSA Honor Award  
Architect: Peter Kurt Woerner  
Photographer: Robert Perron



**Addition to Terryville Public Library**  
Plymouth, Connecticut  
Architects: Galliher & Schoenhardt  
Photographer: Charles N. Pratt

**Krissinger, Richard**  
68 Walden St., W. Hartford, CT 06107

**Lasar, Stephen**  
R.D.#2 Chestnut Land Rd., New Milfd, CT 06776

**Liebreich, Robert F.**  
10 East 76th St., New York, N.Y. 10021

**Miller, Robert L.**  
228 Park St. Apt.#2, New Haven, CT 06511

**Nastri, Andrew L.**  
566 Townsend Ave., New Haven, CT 06512

**Ohly, Nicholas D.**  
8 Academy St., New Haven, CT 06511

**Parente, Michael A.**  
29 Hemlock Trail, Trumbull, CT 06611

**Raphael, Joel**  
90 North Granby Rd., Granby, CT 06035

**Robie, John R.**  
143 Linden Tree Rd., Wilton, CT 06897

**Shelton, George A.**  
79 Locust St., Milford, CT 06460

**Short, Herbert**  
16 Derby Ave., New Haven, CT 06511

**Smith, Tyler**  
56 Oxford Street, Hartford, CT 06105

**Sorich, John**  
23 Red Stone Drive, Simsbury, CT 06070

**Stone, Peter David**  
122 Hanks Hill Rd., Storrs, CT 06268

**Terni, Roger A.**  
Country Brook Rd., Prospect, CT 06712

**Vogt, Frederick**  
19 Union St., Guilford, CT 06437

**Wallack, John Stephen**  
30 Center St., Wethersfield, CT 06109

**Warren, Kimm**  
23 Hendrie Ave., Riverside, CT 06878

**Webster, Ray**  
41 Hartford Ave., Madison, CT 06443

**Weston, Daniel L.**  
81 Oakland Rd., Southington, CT 06489

**Williams, Christopher Day**  
379 East St., Middletown, CT 06457

**Yeager, Drexel E.**  
129 Highland Ave., Cheshire, CT 06410

#### CSA ASSOCIATE MEMBERS

**Bailey, Paul B.**  
14 Lincoln St., New Haven, CT 06511

**Basch, David**  
65 Mohegan Dr., W. Hartford, CT 06107

**Beckwith, Harry L.**  
121 High St., Manchester, CT 06040

**Bell, Frank W., Jr.**  
156 Cambridge Circle, Long Meadow, MA

**Benassi, Martin A.**  
59 Alexander St., Bristol, CT 06010

**Brophy, Jerry P.**  
Brookside Lane, Essex, CT 06426

**Budy, Amado**  
100 Jefferson Sq., Waterbury, CT 06702

**Campus, Philippe F.**  
324 Saint John Street, New Haven, CT 06511

**Chow, Chee-Fai Peter**  
864 Capitol Ave., Hartford, CT 06106

**Clark, John C. III**  
30 Ashford St., Hartford, CT 06120

**Colonnese, Robert John**  
56 Dogwood Dr., Easton, CT 06612

**Donaldson, David K. Jr.**  
48 Livingston St., New Haven, CT 06511

**Doyle, Michael G.**  
109 Shoemaker Lane, Agawam, MA 01001

**Dutton, Thomas E.**  
116 West Avon Rd., Farmington, CT 06032

**Galanto, Gary Michael**  
83 Woodland Dr., Cromwell, CT 06416

**Garrick, Wayne S.**  
119 Rogers Rd., Orange, CT 06477

**Grams, Wolfgang Max**  
68 Ken Ct., Stamford, CT 06905

**Green, Robert L.**  
76 Filley Street, Bloomfield, CT 06002

**Gustafson, Raymond E.**  
The Austin Associates  
Avon Park North, Avon, CT 06001

**Hamer, John M.**  
9 Wildwood Dr., Branford, CT 06405

**Hnath, Demetrius M.**  
490 Avery St., South Windsor, CT 06074

**Houck, Elizabeth J.**  
1175 Farmington Ave., Bristol, CT 06010

**Howes, Howard R.**  
Box 18 Kenilworth Dr., Killingworth, CT 06417

**Hunt, Henry G.**  
360 Old Sachem's Head Rd., Guilford, CT 06437

**Jagodzinski, Andrzej A.**  
83-D Cowperthwaite St., Danbury, CT 06810

**Keane, Robert J., Jr.**  
299 Washington Ave., Bridgeport, CT 06604

**Kelley, Thomas W.**  
Round Hill Rd., Rt. 85, Salem, CT 06415

**Kleeman, Joan S.**  
30 Bethmour Rd., Bethany, CT 06525

**Linard, Dimitri**  
185 Imperial Ave., Westport, CT 06880

**Lloyd, J. Michael**  
18 Greenbriar Rd., Farmington, CT 06032

**Main, Clifford G.**  
343 Tremont St., Newington, CT 06111

**Margolis, Estelle T.**  
72 Myrtle Ave., Westport, CT 06880

**Martin, David R.**  
272 Lyons Plain Rd., Weston, CT 06880

**Matteo, Richard Lee**  
3708 Whitney Ave., Mt. Carmel, CT 06518

**MacQueen, David**  
23 Coleman Rd., Wethersfield, CT 06109

**McConnell, John C.**  
7 Cornfield Rd., Simsbury, CT 06070

**Milone, John M., Jr.**  
207 Cooper Place, New Haven, CT 06515

**Muecke, Mark E.**  
466 Park Rd., West Hartford, CT 06119

**Noriega, Claudio**  
Yale Station Box 2495, New Haven, CT 06520

**Orciuch, Chester S.**  
127 So. Highland St., West Hartford, CT 06110

**Pawlikowski, Mark Andre**  
10 Mistuxet Ave., Mystic, CT 06355

**Pepin, Raymond A.**  
51 East Hill Rd., Canton, CT 06019

**Phelan, John G.**  
299 Washington Ave., Bridgeport, CT 06604

**Pozharsky, Vladimir J.**  
625 Orange St. Apt. 34, New Haven, CT 06511

**Pogacnik, Leon Boris**  
11 Oak St., New Canaan, CT 06840

**Reichert, George J.**  
21 Kennedy Dr., Bridgeport, CT 06606

**Rich, Louis B.**  
20 Highcrest Acres Rd., Wethersfield, CT 06109

**Rothblum, Rine**  
100 Johnson Rd., Hamden, CT 06518

**Sacco, Alfred**  
Hillview Dr. W., R.F.D. #4, N. Fairfield, CT 06810

**Stefani, Jerome A.**  
19 Edwards St., New Haven, CT 06511

**Szczypek, Richard**  
773 Farmington Ave., West Hartford, CT 06119

**Taisarsky, Edward**  
6 Erickson Dr., Collinsville, CT 06022

**Tankard, Philip W., II**  
42 Mohegan Rd., Noank, CT 06340

**Tomaiuolo, Alfred A.**  
312 Benham Ave., Bridgeport, CT 06604

**Vinci, Sebastian A.**  
4 Leeds St., Apt. B, Stamford, CT 06902

**Weiner, Edward T.**  
549 Pine Island Rd., N., Plantation, Fla. 33313

**Whiteside, Richard H.**  
299 Washington Ave., Bridgeport, CT 06604

**Wojick, Frederick E.**  
P.O. Box 117, North Grosvenor-Dale, CT 06255

**Woodford, Fred W., Jr.**  
56 Orchard St., Stratford, CT 06497

**Zabiloski, John W.**  
17 Commerce St., Clinton, CT 06413

**Zavarella, Mario**  
Windsor Town Hall  
275 Broad St., Windsor, CT 06095

#### PROFESSIONAL AFFILIATES

**Burton, Philip**  
Burton and Van Houten Engineers, Inc.  
10 North Main St., West Hartford, CT 06107

**Bye, Arthur Jr.**  
Box 94, Cos Cob, CT 06807

**Cavaliere, Alfonso M.**  
150 Huntington Rd., New Haven, CT 06512

**Cragin, Ray**  
CMA Partnership  
The Office Green, Avon, CT 06001

**Dillon, Elizabeth K.**  
Bridge Rd., Haddam, CT 06438

**Foehl, John M.**  
108 Elmwood Rd., Cheshire, CT 06410

**Hough, Michael**  
Box 11316, Newington, CT 06111

**Hubbell, Elizabeth G.**  
342 Chestnut Hill Rd., Norwalk, CT 06851

**Maine, William**  
Box 173, Farmington, CT 06032

**Rumney, Mary Ann**  
38 Academy St., New Haven, CT 06511

**Shemitz, Sylvan**  
145 Orange Ave., West Haven, CT 06516

**Snyder, H. Evan**  
P.O. Box 513, Glastonbury, CT 06033

**Vey, Paul F.**  
Avon Park North, Avon, CT 06001



**Vinick, Bernard S.**  
55 High St., Hartford, CT 06103  
**von Mahland, William H.**  
Brookside Lane, Essex, CT 06426  
**Watson, Allan**  
38 Cooper Ave., Wallingford, CT 06492  
**Wesler, Philip**  
999 Asylum Ave., Hartford, CT 06105  
**Wilson, Francis E.**  
59 Grove St., New Canaan, CT 06840  
**Woodman, James B.**  
15 Rivaldi Drive, North Branford, CT 06471

#### CORPORATE EMERITI

**Anderson, Fred C.**  
28 Hedgehog Road, Trumbull, CT 06611  
**Arsenault, Flavian F.**  
6034 Cherokee Lane, Stratford, CT 06497  
**Barnum, Phelps**  
Lake Ave., Greenwich, CT 06830  
**Barratt, Roswell F.**  
766 Pequot Rd., Southport, CT 06490  
**Braun, Carl**  
Zaccheus Meade Lane, Greenwich, CT 06830  
**Brown, Walter Dean**  
Box 222, Lakeville, CT 06039  
**Cochran, Walter**  
201 Water Street, Guilford, CT 06437  
**Clay, Albert G.**  
9 Francis Lane, Niantic, CT 06357  
**Coggins, H. Lawrence**  
P.O. 662, Greenwich, CT 06830  
**Coles, Thomas Greer**  
Hamburg Rd., Rt. 156, Lyme, CT 06371  
**Fay, Frederick T.**  
9 Seaview Ave., Branford, CT 06405  
**Fairchild, Henry E.**  
40 Drake Hill Rd., Simsbury, CT 06070  
**Gilkison, Arthur H.**  
R.D.#2, Box 157 A., Stonington, CT 06378  
**Goodwin, Henry S.**  
4 Ciderbrook Rd., Avon, CT 06001  
**Green, Warren**  
745 Milldale, Cheshire, CT 06410  
**Grey, William**  
Route No. 53, Redding, CT 06896  
**Hamblin, Jesse James**  
255 Cherry St., Milford, CT 06460  
**Hawley, Alton J.**  
15 Candlewood Rd., Trumbull, CT 06611  
**Hayden, Harold A.**  
Box 571, Bristol, CT 06010  
**Hedlander, R. Lincoln**  
45 E. Putnam Ave., Greenwich, CT 06830  
**Heine, Keith Sellers**  
83 Sunny Beach Dr., West Hartford, CT 06118  
**Howland, Richard, FAIA**  
25 Foxcroft Rd., W. Hartford, CT 06119  
**Jeter, Sherwood F., Jr.**  
799 Main St., Hartford, CT 06103  
**Kincaid, Hollis**  
136 Warner Road, Kensington, CT 06037  
**Knox, Malcolm R.**  
7 Prospect St., Bloomfield, CT 06002  
**LaCava, Frank**  
10 Overlook Drive, Danbury, CT 06810  
**Lindsay, Harry F.**  
211 State St., Bridgeport, CT 06604

**Mather, Austin, FAIA**  
Lyons Mather Lechner  
855 Main St., Bridgeport, CT 06604  
**Milligan, Carina E. (Mrr )**  
Little Sunset, New Canaan, CT 06840  
**Moore, Lawrence**  
537 Parkwood Lane, Naples, Fla. 33940  
**Moore, Maxwell**  
20 Mountain Spring Rd., Farmington, CT 06032  
**Osteyee, Robert W.**  
964 Iranistan Ave., Bridgeport, CT 06604  
**Palmer, Benjamin H.**  
16 Franklin St., Norwich, CT 06360  
**Petrofsky, Peter P.**  
28 Hedgehog Rd., Trumbull, CT 06611  
**Phelan, J. Gerald (FAIA)**  
Fletcher-Thompson, Inc.  
299 Washington Ave., Bridgeport, CT 06604  
**Polak, David**  
835 Mix Ave., Hamden, CT 06514  
**Pollitt, Evan**  
61 Vista Drive, Easton, CT 06425  
**Prentice, Norris F.**  
35 Chestnut Hill Ter., Glastonbury, CT 06033  
**Prentice, T. Merrill**  
Todd Hill Rd., Cornwall, CT 06753  
**Reinhardt, Alfred**  
Vernon Professional Building  
Rt. #30, Vernon, CT 06066  
**Rose, Robert W.**  
61 Nottingham Terrace, Waterbury, CT 06714  
**Rosenberg, Louis C.**  
555 Country Club Rd., L. Oswego, Ore. 97034

**Schilling, Walter H.**  
485 Clintonville Rd., North Haven, CT 06473  
**Smith, Margaret H.**  
30 Highland Ave., Rowayton, CT 06853  
**Sullivan, Howard J.**  
41 Seaview Ave., Branford, CT 06405  
**Sunderland, William Webb**  
918-A Heritage Village, Southbury, CT 06488  
**Talcott, Charles H.**  
61 Cutler Rd., Greenwich, CT 06830  
**Tarpley, Donald G.**  
127 Harrison Ave., New Canaan, CT 06840

**van Loon, Henry B.**  
West Rd., Dorset, Vermont 05251  
**Vece, Toby**  
9 Roger Wms. Rd., Bridgeport, CT 06610  
**Wallace, Edward**  
5 Overlook Lane, Darien, CT 06828  
**Weir, Joseph**  
6 West Putnam Ave., Greenwich, CT 06830  
**White, Herbert P.**  
12 Whiting Farm Rd., Branford, CT 06405  
**Wilkins, Willard**  
279 Mountain Rd., W. Hartford, CT 06109  
**Wilson, Ab. L.**  
P.O. Box 41, Easton, CT 06425  
**Woolley, Eben B.**  
Box 577, Milford, CT 06460

#### UNASSIGNED MEMBERS

**Hermann, John C., III, AIA**  
1146 Chapel St., New Haven, CT 06510  
**Holbeck, Mary H., AIA**  
1921 Kalorama Rd., N.W. Washington, D.C.  
**Lefferts, Gillet, Jr., AIA**  
177 Leroy Ave., Darien, CT 06820  
**Meier, Frank, AIA**  
Bogus Hill Rd., R.D.#1, New Fairfield, CT 06810  
**Tupaz, Demosthenes**  
46 South Willow St., Montclair, NJ 07042

#### CSA Life Members

**Abramovitz, Charles H.**  
52 Goffe Terrace, New Haven, CT 06511  
**Baldwin, Harrison E.**  
High Acres Rd., Ansonia, CT 06401  
**Bruffee, James H.**  
11 Livingston Rd., East Hartford, CT 06108  
**Podoloff, David**  
32 High St., New Haven, CT 06510

#### AIA ASSOCIATES

**Inoue, Kunio**  
80 Howe St., Apt. 604, New Haven, CT 06511  
**Lebatique, Domingo C.**  
20 Dwight Rd., West Hartford, CT 06110  
**Lewonski, John E.**  
287 N. Main St., Union City, CT 06770

#### HONORARY ASSOCIATES

**Charles Cunningham**  
89 South St., Williamstown, MA 01267  
**Gibson A. Danes, Dean**  
School of Visual Arts  
State Univ. of New York, Purchase, N. Y. 10577  
**Carmine R. Lavieri**  
Howd Lavieri & Finch  
65 Elm St., Winsted, CT 06098  
**Richard C. Lee**  
255 McKinley Ave., New Haven, CT 06515  
**Herman D. J. Spiegel**  
1085 Boulevard, New Haven, CT 06511

#### Fellows

Carl R. Blanchard, Jr., FAIA  
Richard D. Butterfield, FAIA  
Andrew S. Cohen, FAIA  
Charles DuBose, FAIA  
Landis Gores, FAIA  
Carleton Granbery, FAIA  
Richard Howland, FAIA  
John W. Huntington, FAIA  
Hugh McK. Jones, FAIA  
Richard A. Kimball, FAIA  
Austin Mather, FAIA  
Henry F. Miller, FAIA  
Carrell S. McNulty, Jr., FAIA  
Charles W. Moore, FAIA  
Eliot Noyes, FAIA  
Warren Platner, FAIA  
Gerald J. Phelan, FAIA  
Maurice Rotival, FAIA  
Richard Sharpe, FAIA  
Thornton Sherwood, FAIA  
Russell L. Stecker, FAIA  
Joseph Stein, FAIA

# CSA Firm Roster

**Peter Abel, Inc., AIA**

South Main Street, Marlborough, CT 06447  
203/295-9511

**Alexander & Nichols, AIA**

77 Bank Str. Waterbury, CT 06702  
203/754-4771

**Office of Kenneth Allen, AIA/Architects**

683 Farmington Ave., Bristol, CT 06010  
203/589-1717

**Vincent C. Amore, AIA, Architect**

63 Elm St., West Haven, CT 06516  
203/933-7049

**Architects Environmental Collaborative**

118 Dwight St., New Haven, CT 06511  
203/624-0815

**Antinozzi Associates Architects, AIA**

4021 Main St., Stratford, CT 06497  
203/377-1300

**Jerome H. Appel, AIA**

1970 NE 198 St. N. Miami, FL 33179

**Bruce Porter Arneill Architects, AIA**

216 Crown St., New Haven, CT 06510  
203/772-0600

**Warren H. Ashley, AIA**

Grassy Hill Rd., Lyme, CT 06371  
203/434-8036

**Associated Architects, AIA**

Spring Lane, Farmington, CT 06032  
203/677-2801

**Atelier Associates, Architects & Planners**

129 Highland Ave., Cheshire, CT 06410  
203/272-6788

**David Austin Associates, AIA**

363 Pequot Rd., Southport, CT 06490  
203/255-4031

**Thomas C. Babbitt, Architect, AIA**

49 Wall St., Torrington, CT 06790  
203/489-9000

**David C. Barker, Architect, AIA**

50 State St., Hartford, CT 06103  
203/525-8963

**Richard Warren Bartlett, Architect, AIA**

3 Prospect St., Bloomfield, CT 06002  
203/242-7230

**Helen F. Behrens, Architect, AIA**

65 Littel Acres Rd., Glastonbury, CT 06033  
203/633-1236

**Jan Bendetson, Architect, AIA**

9 Greenacres Ave., West Hartford, CT 06107  
203/521-1749

**Bennett/Resnick, Architect, AIA**

47 Riverside Ave., Westport, CT 06880  
203/776-2301

**Kenneth Bergeron, Architect, AIA**

24 Oakwood St., Enfield, CT 06082  
203/745-8019

**Richard Bergmann Architects, AIA**

63 Park St., New Canaan, CT 06840  
203/966-9505

**Victor Bisharat, Architect, AIA**

2777 Summer St., Stamford, CT 06905  
203/325-1393

**Joseph W. Blagden, Architect, AIA**

14 Owenoke Way, Riverside, CT 06878  
203/637-2116

**Office of Carl Blanchard Architects, FAIA**

74 Forbes Ave., New Haven, CT 06506  
203/777-5551

**William H. Blum, Jr., AIA, Architect**

Kuhne Rd., Southbury, CT 06488  
203/264-8577

**Thomas I. Bozzi, Architect, AIA**

161 Lenox Rd., Fairfield, CT 06430  
203/366-7605

**Philip Brotherton Associates**

P.O. Box 891, Darien, CT 06820  
203/655-9609

**Raymond L. Brown, Jr., Architect, AIA**

Wildcat Hill Road, Harwinton, CT 06790  
203/482-0905

**Dimitri Bulazel, Architect, AIA**

Ferncliff Rd., Cos Cob, CT 06807  
203/869-3782

**T. K. Burns & Associates, AIA**

477 Connecticut Blvd., E. Hartford, CT 06108  
203/528-4429

**The Butterfield Partnership, AIA**

The Exchange, Farmington, CT 06032  
203/677-1318

**Ed. W. Campbell, Architect, AIA**

1869 Post Rd. East, Westport, CT 06880  
203/255-6559

**Canton Six Architects and Planners**

128 Main St., Collinsville, CT 06022  
203/693-8079

**Carlin-Pozzi Architects, AIA**

3 Lincoln St., New Haven, CT 06511  
203/777-7323

**Val Carlson, Architect, AIA**

159 Center St., Shelton, CT 06484  
203/735-2703

**Robert Carter, Architect, AIA**

47 Main St., Essex, CT 06426  
203/767-8924

**James P. Cassidy, AIA, Architect**

55 Whiting St., Plainville, CT 06062  
203/747-2746

**Chandler, Palmer & King**

16 Franklin St., Norwich, CT 06360  
203/887-5640

**Do Hyun Chung, Architect, AIA**

16 Forest St., New Canaan, CT 06840  
203/966-8028

**Dominic C. Cimino, Architect, AIA**

410 Asylum St., Hartford, CT 06103  
203/522-3117

**Anthony D. Ciresi, Architect, AIA**

Redding Ridge, Redding, CT 06876  
203/938-2465

**John Gardner Coffin, Architect, AIA**

3 Pond Road, Wilton, CT 06897  
203/762-5344

**Andrew S. Cohen, Architect, AIA**

38 Grove St., Waterbury, CT 06710  
203/755-2139

**Vincent J. Colangelo, Architect, AIA**

29 Stuart Drive, Old Greenwich, CT 06870  
203/637-5762

**Louis J. Colavecchio, Architect, AIA**

44 Gillett St., Hartford, CT 06105  
203/525-2964

**Harvey P. Conaway & Associates**

26 Landsdowne Ave., Hamden, CT 06517  
203/288-2976

**Arthur H. Cook, Architect, AIA**

Old Mill Lane, Chatham, MA 02633  
617/945-2149

**Caswell Cooke & Associates**

554 Chapel St., New Haven, CT 06511  
203/787-0909

**Clifford Cooper, Architect, AIA**

Cobble Court, Litchfield, CT 06759  
203/567-9876

**John Wolfran Cornwall, Architect, AIA**

163 Main St., Farmington, CT 06032  
203/679-0253

**Edmund Van Dyke Cox, Architect, AIA**

400 Hebron Ave., Glastonbury, CT 06033  
203/633-2479

**Walter P. Crabtree, Architect, AIA**

195 Fern St., West Hartford, CT 06119  
203/233-6729

**William B. Crami, Architect, AIA**

146 Cross Highway, West Redding, CT 06896  
203/938-2115

**David G. Crego, Architect, AIA**

720 Old Post Rd., Fairfield, CT 06430  
203/259-5313

**John F. Cremona, Architect, AIA**

Sumner Rd., Greenwich, CT 06830  
203/869-7784

**John Cruet, Jr., Architect, AIA**

460 Savin Ave., West Haven, CT 06516  
203/934-1995

**Peter A. J. Dalton-Morris, AIA, Architect**

Beecher Lane, Litchfield, CT 06759  
203/567-0234

**John Damico, Architect, AIA**

175 Pine St., Waterbury, CT 06710  
203/754-6846

**Harry J. Danos, Architect, AIA**

22 Pennsylvania Ave., Niantic, CT 06357  
203/739-9396

**Edwin William de Cossy, Architect, AIA**

Twin Lakes Rd., North Branford, CT 06471  
203/488-3756

**Dehar-Buchanan Assoc., Architects & Planners**

730 Main St., Branford, CT 06405  
203/488-6383

**Design Two**

188 Whitfield Street, Guilford, CT 06437  
203/453-6698

**DEW Architects**

1 Gold St., Hartford, CT 06103  
203/249-1609

**P. J. DiCorcia Associates, AIA**

95 Niles St., Hartford, CT 06105  
203/728-6710

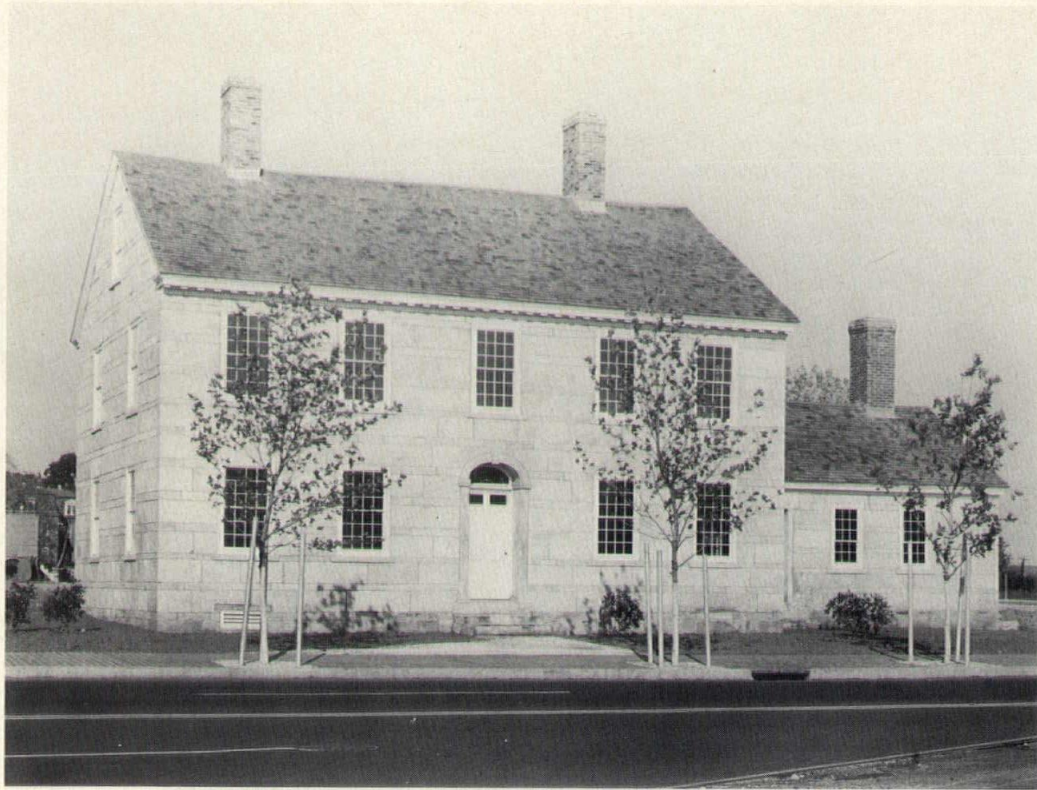

**Restoration of the 1825 Jillson House**  
Willimantic, Connecticut  
1976 CSA Honor Award  
Architect: Robert H. Gantner  
Photographer: Roland L. Laramie

**Raybestos-Manhattan Corporate Office**  
Trumbull, Connecticut  
Architects: Fletcher-Thompson, Inc.  
Photographer: Martin Tornallyay

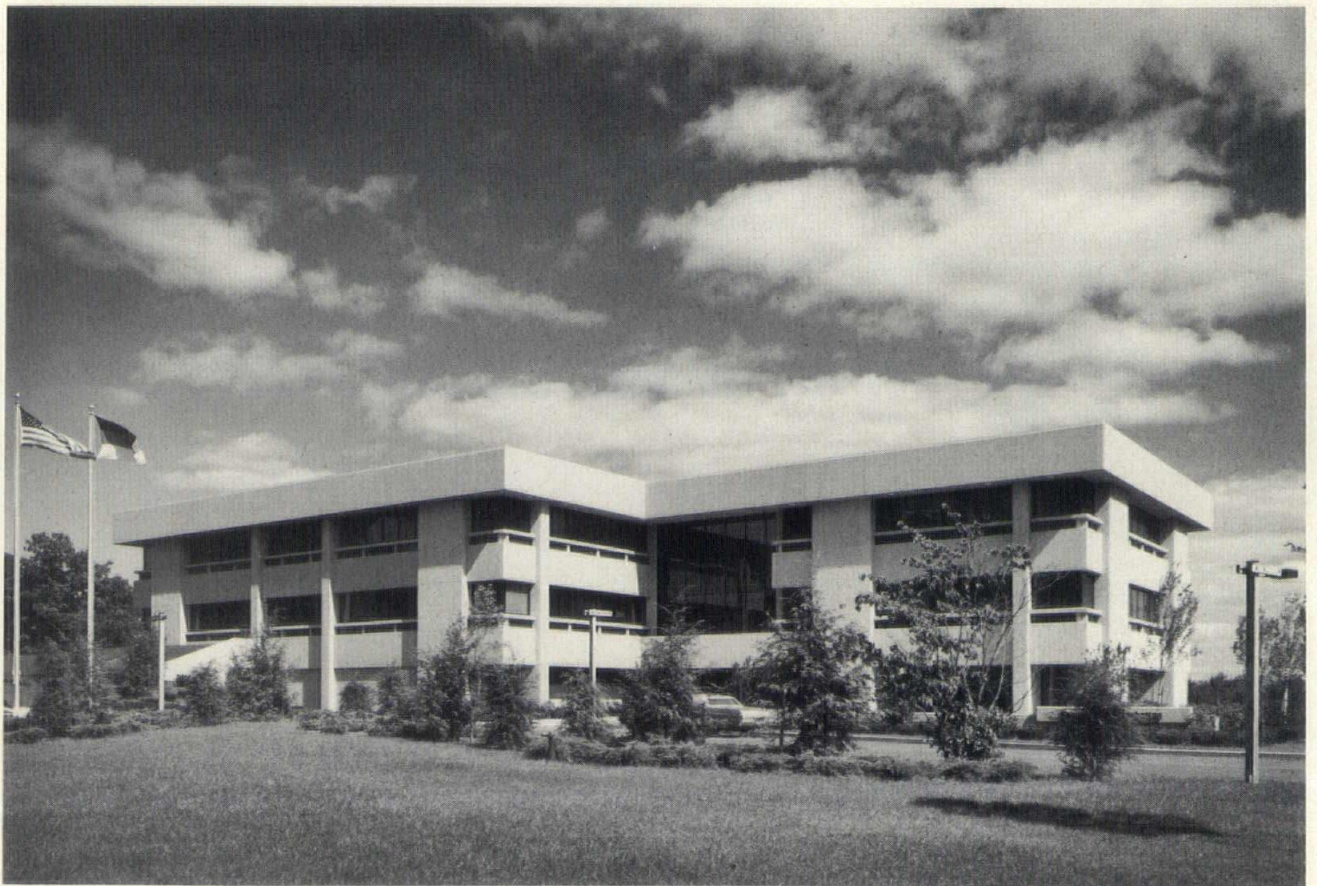

**Arthur P. D'Oliveira, Architect, AIA**  
183 Delaware Ave., Waterbury, CT 06708  
203/753-0571

**Richard P. Donohoe Architects, AIA**  
Leach Hollow Rd., Sherman, CT 06784  
203/354-2500

**Raymond Lucien Drouin & Associates, AIA**  
86 Neck Road, Madison, CT 06443  
203/245-4745

**DuBose Associates, Inc.**  
49 Woodland St., Hartford, CT 06105  
203/249-9387

**Laurent Thomas DuPont, Architect, AIA**  
134 Main Street, New Canaan, CT 06841  
203/966-5185

**Lynedon S. Eaton, AIA, Architect**  
235 Danbury Rd., Wilton, CT 06897  
203/762-8371

**Thomas Elliott, Architect**  
Chittenden Hill Road, Westbrook, CT 06498  
203/399-6359

**Jeffrey L. Elovitz Associates, AIA**  
2069 Black Rock Tpke, Fairfield, CT 06430  
203/576-0574

**James Evans Associates, AIA**  
733 Summer Street, Stamford, CT 06901  
203/327-2571

**David Bruce Falconer/Architect, AIA**  
859 Post Rd., Darien, CT 06820  
203/655-4441

**Armand S. Fisher, Architect, AIA**  
332 Academy Rd., Cheshire, CT 06510  
203/272-8241

**Fletcher-Thompson, Inc.**  
299 Washington Ave., Bridgeport, CT 06604  
203/366-5441

**Hannibal Flores-Jenkins, Architect, AIA**  
86 Buena Vista Road, W. Hartford, CT 06107  
203/521-6870

**John Fodor and Associates, AIA**  
181 Middle Street, Bridgeport, CT 06604  
203/333-4567

**Frid, Ferguson, Mahaffey & Perry**  
750 Main St., Hartford, CT 06103  
203/522-1167

**Richard Foster, Architect**  
398 Greenwich Ave., Greenwich, CT 06830  
203/869-5051

**Lawrence R. Frazier, Architect, AIA**  
50 Founders Plaza, East Hartford, CT 06108  
203/289-9391

**Augustus J. Franzoni & Associates, AIA**  
195 Main St., Cheshire, CT 06410  
203/272-3020

**Louis R. Fucito & Associates**  
37 Hillside Ave., Waterbury, CT 06710  
203/754-6181

**Galliber & Schoenhardt Architects, AIA**  
The Courtyard #10, Simsbury, CT 06070  
203/658-7617

**Robert H. Gantner, Architect, AIA**  
756 Main St., Willimantic, CT 06226  
203/456-0456

**Gardner Hurd Architecture, AIA**  
39 New London Tpke., Glastonbury, CT  
203/633-2070

**John Gaydosh, Architect, AIA**  
64 Wall St., Norwalk, CT 06850  
203/866-5988

**Michael J. Girardi, Architect, AIA**  
1700 Post Road, Fairfield, CT 06430  
203/255-3163

**Alan B. Goldsamt, Architect, AIA**  
80 Greenwich Ave., Greenwich, CT 06830  
203/869-4193

**Landis Gores, FAIA**  
192 Cross Ridge Rd., New Canaan, CT 06840  
203/966-3089

**Bruce Campbell Graham, Architect, AIA**  
16 Bridge St., Westport, CT 06880  
203/226-3385

**Carleton Granbery, FAIA, Architect**  
111 Old Quarry Road, Guilford, CT 06437  
203/453-2449

**Group Six**  
15 Belden Ave., Norwalk, CT 06850  
203/847-4525

**Eugene Habermann, Architect, AIA**  
270 Mason Street, Greenwich, CT 06830  
203/661-0730

**Don Hammerberg Associates**  
772 Farmington Ave., Farmington, CT 06032  
203/677-9501

**John W. Handy & Associates**  
2268 Main St., Stratford, CT 06497  
203/378-4290

**Robert L. Hart, Architect, AIA**  
10 East 40th St., New York, NY 10016  
212/683-5631

**Hermann & Joncus**  
14 Holmes St., Mystic, CT 06355  
203/536-7244

**John J. Hoffman, Architect, AIA**  
2781 Dixwell Ave., Hamden, CT 06518  
203/281-4440

**Earl H. Horwitz, Architect, AIA**  
44 Jerome Ave., Bloomfield, CT 06002  
203/242-0725

**Milton Lewis Howard Associates, Inc.**  
99 Pratt St., Hartford, CT 06103  
203/525-3444

**Raymond Hunt, Architect, AIA**  
214 Toll Gate Road, Glastonbury, CT 06033  
203/633-4316

**INTERDESIGN**  
Old Lyme, CT 06371  
203/434-8083

**Irving & Jacob Architects, AIA**  
88 Main St., New Canaan, CT 06840  
203/966-4034

**John E. Iverson, Architect, AIA**  
233 Rockhouse Rd., Easton, CT 06612  
203/268-5300

**Marian E. Isenberg, Architect, AIA**  
179 Allyn St., Hartford, CT 06103  
203/247-1630

**Nancy M. Jackson, Architect, AIA**  
1-d Talcott Glen Rd., Farmington, CT 06032  
203/677-2163

**Andres Janet, Jr., Architect**  
98 Tunxis Ave., Bloomfield, CT 06002  
203/242-4023

**Jeter Cook & Jepson Architects, P.C.**  
799 Main St., Hartford, CT 06103  
203/246-5488

**Henry J. Jevne, Jr., Architect, AIA**  
Revonah Woods, Stamford, CT 06905  
203/323-9640

**Edward Johnson & Company**  
495 Orange St., New Haven, CT 06511  
203/787-4131

**Office of Hugh Jones, Architect, AIA**  
71 Whitfield St., Guilford, CT 06437  
203/453-5216

**Wallace H. Jordan, Architect, AIA**  
56 Evergreen Ave., Westport, CT 06880  
203/227-4763

**Kaffka & Kistler, AIA**  
134 Main St., New Canaan, CT 06840  
203/966-5752

**Kagan & Associates**  
81-89 Church St., New Haven, CT 06510  
203/789-1890

**Athena Z. Kalita, Architect, AIA**  
79 Pondview Drive, Springfield, MA 01118  
413/732-1079

**Kane Farrell White Architects**  
928 Farmington Ave., West Hartford, CT 06107  
203/232-4821

**Kearin & Hume**  
66 Broad St., Stamford, CT 06901  
203/325-1303

**Kelley-Coffin Architects**  
8 West Street, Room 22, Danbury, CT 06810  
203/744-4216

**Shaharyar Khan, Architect, AIA**  
59 Hope Street, Stamford, CT 06906  
203/323-0084

**Richard A. Kimball, Architect, FAIA**  
Main Street, Salisbury, CT 06068  
203/453-9670

**Kincaid & Bird Architects, AIA**  
100 Sycamore St., Glastonbury, CT 06033  
203/633-3420

**King & Powell**  
266 Pearl St., Hartford, CT 06103  
203/525-3431

**Robert L. Knapp, Architect, AIA**  
Chippewalla Road, Kent, CT 06757  
203/927-3412

**Kosinski Associates**  
77 Willow Street, New Haven, CT 06511  
203/787-0261

**Donald Krasko, Architect, AIA**  
25 Algonkin Trail, Shelton, CT 06484  
203/929-6908

**Robert A. Lamson, Architect, AIA**  
RFD #2, New Hartford, CT 06057  
203/379-3411

**Alfred H. Lange, Architect, AIA**  
110 Bayberry Lane, Easton, CT 06612  
203/268-6771

**The Lawrence Associates, AIA**  
571 Porter St., Manchester, CT 06040  
203/643-2161

**Raymond J. Leblanc, Architect, AIA**  
54 Red Top Drive, West Hartford, CT 06110  
203/561-0108

**John Black Lee Associates**  
36 Grove St., New Canaan, CT 06840  
203/966-9662

**Stephen Leighton, Architect, AIA**  
12 B St. Regis St., East Hartford, CT 06108  
203/528-2288

**George Lemonides, Architect, AIA**  
136 Zaccheus Mead La, Greenwich, CT 06830  
203/869-1935

**Victor D. Lewis, Jr., Architect, AIA**  
114 State St., Bridgeport, CT 06604  
203/333-7732

**Chido S. Licciardi, Architect, AIA**  
22 High Rise Rd., Danbury, CT 06810  
203/748-6669

**Lindsay Liebig Roche Architects, AIA**  
816 Hartford Road, Waterford, CT 06385  
203/442-1647



**Emhart Corporate Headquarters**  
Farmington, Connecticut

*Architects:* Russell Gibson vonDohlen  
*Photographer:* Charles N. Pratt

**Strawbridge Residence**  
Woodbury, Connecticut  
1976 CSA Honor Award

*Architect:* Charles H. Brewer, Jr.  
*Photographer:* Judy Johnson



**Merrill H. Lincoln, Architect, AIA**  
19 High Farms Rd., West Hartford, CT 06107  
203/561-0148

**Earl R. Lindgren, Architect, AIA**  
301 Hillside Ave., Naugatuck, CT 06770  
203/729-3783

**Lombardi & Waldo Architects & Planners**  
89 State St., Guilford, CT 06437  
203/453-5874

**Marsden London, AIA**  
121 Post Rd. East, Westport, CT 06880  
203/227-1716

**Lawrence L. Loporcaro, Architect, AIA**  
P.O. Box 105 Keeler Bldg., Wilton, CT 06897  
203/762-0044

**J. Edward Luders, Architect, AIA**  
Langhorne Lane, Greenwich, CT 06830  
203/661-1656

**Lyons-Mather-Lechner Architects, AIA**  
855 Main St., Bridgeport, CT 06603  
203/366-5431

**Mankey Associates, Architects Planners, AIA**  
769 Main St., Manchester, CT 06040  
203/647-1439

**The Malmfeldt Associates**  
41-C New London Tpke., Glastonbury, CT  
203/633-6717

**MAP East Architects, AIA**  
66 White Oak Shade Rd., New Canaan, CT  
203/966-5490

**John Martin, Architect, AIA**  
164 Court Street, Middletown, CT 06457  
203/347-1717

**Anthony Masciarelli, Architect, AIA**  
31 Bradley Place, Stamford, CT 06905  
203/322-9241

**Vincent F. Mazzalupo, Architect, AIA**  
Stonybrook Road, Middlebury, CT 06752  
203/758-9217

**McHugh & Associates**  
790 Farmington Ave., Farmington, CT 06032  
203/677-1607

**Robert Adams McKelvey, Architect, AIA**  
1234 Summer St., Stamford, CT 06905  
203/359-4321

**James L. Meagher, Jr. Architect, AIA**  
P.O. Box 313, Somers, CT 06071  
203/749-2823

**Meyers-Gravino Architects Planners**  
31 High St., New Haven, CT 06511  
203/787-7469

**Lawrence Michaels, Architect, AIA**  
315 Main St., Westport, CT 06880  
203/227-0568

**S. Norton Miner, Architect, AIA**  
Box 31, Lakeville, CT 06039  
203/435-9273

**James A. Mitchell, Architect, AIA**  
149 Club Road, Stamford, CT 06905  
203/322-6156

**Henry T. Moeckel, AIA, Architect, P.C.**  
305 Church St., Naugatuck, CT 06770  
203/729-5281

**Arnold C. Mogensen, Architect, AIA**  
7 South Main St., West Hartford, CT 06107  
203/233-7630

**Moore Grover Harper, P.C.**  
Essex, CT 06426  
203/767-0101

**Richard E. Montaine, Architect, AIA**  
92 Woodmere Road, Stamford, CT 06905  
203/348-8140

**John M. Morgan, Architect, AIA**  
217 Suffield Village, Suffield, CT 06078  
203/668-0288

**MSL Associates**  
P.O. Box 216, Noank, CT 06340  
203/536-8148

**Henry S. Mowbray, Architect, AIA**  
P.O. Box 263, Washington, CT 06793  
203/868-7116

**Muller & Snyder**  
155 East State St., Westport, CT 06880  
203/226-0791

**Herbert S. Newman Associates**  
300 York St., New Haven, CT 06511  
203/772-1990

**Eliot Noyes & Associates**  
96 Main St., New Canaan, CT 06840  
203/966-9561

**Noyes Associates, Inc.**  
201 Water St., Guilford, CT 06437  
203/453-2800

**Ogden & Hayes**  
2 Lafayette Court, Greenwich, CT 06830  
203/869-2923

**O'Hara & Hedlander Architects, AIA**  
1535 E. Putnam Ave., Old Greenwich, CT  
203/637-3233

**Douglas Orr, Winder & Associates**  
85 Willow St., New Haven, CT 06511  
203/787-2231

**Alexander Oumov, Architect, AIA**  
27 Featherbed Lane, Branford, CT 06405  
203/488-3120

**John M. Pabelle, Jr., AIA, Architect**  
293 Spring St., Southington, CT 06489  
203/628-0985

**T. J. Palmer, AIA, Architect**  
P.O. Box 201, Cobalt, CT 06414  
203/342-0588

**A. J. Palmieri Architect & Associates, P.C.**  
3851 Main St., Bridgeport, CT 06606  
203/372-4559

**Mario Panicia Associates, AIA**  
325 Jewett Ave., Bridgeport, CT 06606  
203/334-5058

**Sebastian J. Passanesi, AIA, Architect**  
164 Court St., Middletown, CT 06457  
203/346-1809

**Howard A. Patterson, Jr., AIA/Architect**  
537 Post Rd., Darien, CT 06820  
203/655-4271

**Anthony M. Pavia, AIA, Architect**  
1260 Hope St., Stamford, CT 06907  
203/322-8661

**Wm. F. Pedersen & Associates, Inc.**  
101 Whitney Ave., New Haven, CT 06510  
203/776-0973

**Charles A. Pelizza, Architect, AIA**  
335 Demarest Drive, Orange, CT 06477  
203/795-0665

**Pepin Associates, Architects & Engineers**  
37 Jerome Ave., Bloomfield, CT 06002  
203/243-1471

**William Petchler, Architect, AIA**  
85 Willow St., New Haven, CT 06511  
203/787-5867

**Pierz-Architecture/Interior Design**  
115 Garden St., Wethersfield, CT 06109  
203/563-9856

**Warren Platner Associates, Architects**  
18 Mitchell Drive, New Haven, CT 06511  
203/777-6471

**Pat M. Pulitano, AIA**  
34 E. Putnam Ave., Greenwich, CT 06830  
203/661-0153

**Purcell Associates**  
90 National Drive, Glastonbury, CT 06033  
203/633-8341

**Quinn & Associates, Architects, AIA**  
37 Jerome Ave., Bloomfield, CT 06002  
203/242-9701

**Howard S. Raabe, Jr., AIA**  
30 Tersana Drive, Easton, CT 06425  
203/374-4100

**Norman L. Raymond & Associates**  
207 Atlantic St., Stamford, CT 06901  
203/357-7638

**Reinhardt Associates**  
30 Lafayette Square, Vernon, CT 06066  
203/872-2251

**James Volney Righter, AIA**  
184 Livingston St., New Haven, CT 06511  
203/776-3956

**Roth & Moore Architects**  
99 Ives Place, New Haven, CT 06511  
203/787-1166

**Jan C. Rowan, AIA, Architect**  
71 Gurley Rd., Stamford, CT 06902  
203/357-0226

**Norman Ruderman, AIA, Architect**  
800 Cottage Grove Rd., Bloomfield, CT 06002  
203/242-9408

**James F. Russell Associates**  
630 Oakwood Ave., West Hartford, CT 06110  
203/527-3141

**Russell & Dawson, Architects and Engineers**  
60 Washington St., Hartford, CT 06106  
203/525-4291

**Russell Gibson & vonDohlen, Inc., Architects**  
Avon Park North, Avon, CT 06001  
203/677-8556

**Irving W. Rutherford, AIA, Architect**  
One Niles Street, Hartford, CT 06105  
203/527-3163

**Joseph Salerno Associates, AIA**  
544 Riverside Ave., Westport, CT 06880  
203/227-1567

**Sapienza & Lessig, Architects & Planners**  
808 Savin Ave., West Haven, CT 06516  
203/933-7196

**Office of Jack H. Schecter, AIA, Architect**  
1188 Main St., Bridgeport, CT 06604  
203/334-0189

**James Schettino, Architect, AIA**  
87 Elm St., New Canaan, CT 06840  
203/966-5552

**Ken Schwartz, Architect, AIA**  
65 Bank St., Waterbury, CT 06702  
203/574-0865

**J. Arthur Setaro, AIA, Architect**  
5 Valerie Lane, Danbury, CT 06810  
203/748-6748

**Richard Sharpe Associates, Architects**  
30 Connecticut Ave., Norwich, CT 06360  
203/889-7314

**T. H. Scholler, AIA, Architect**  
2148 North Ave., Bridgeport, CT 06604  
203/333-5994

**Richard A. Shope, AIA**  
327 Hopmeadow St., Weatogue, CT 06089  
203/658-9102

**Donald Sirine Associates**  
80 Great Hill Road, Ridgefield, CT 06877  
203/438-3341



**Security Connecticut Life Insurance Company**  
Avon, Connecticut

*Architects: Associated Architects*  
*Photographer: Raymond Wisniewski*



**Renovation, St. Patrick's Church**  
Farmington, Connecticut  
*Architects: Quinn and Associates*  
*Photographer: R. Quinn*

**Sidney Sisk, AIA**  
2446 Albany Ave., West Hartford, CT 06117  
203/232-4112

**Roger Small, AIA**  
380 Boston Post Road, Orange, CT 06477  
203/795-0070

**Cyril K. Smith, AIA**  
230 East Main St., Branford, CT 06405  
203/488-8580

**Steve M. Smith, Architect, AIA**  
412 Main St., Ridgefield, CT 06877  
203/438-8609

**Smith Edwards Architects**  
331 Wethersfield Ave., Hartford, CT 06114  
203/527-1512

**SMS Architects**  
59 Grove St., New Canaan, CT 06840  
203/972-0411

**Welles A. Standish, AIA, Architect**  
1245 Farmington Ave., W. Hartford, CT 06107  
203/521-7234

**Stecker/La Bau Architects, Inc.**  
3 Constitution Plaza, Hartford, CT 06103  
203/525-8651

**Stein Sapack Ames Architects, P.C.**  
45 Savings St., Waterbury, CT 06702  
203/756-8944

**Phillip Stock, AIA**  
162 Selden Hill Dr., W. Hartford, CT 06107  
203/521-6500

**Carl S. Swanson, AIA**  
90 Wanda St., Chicopee, MA 01013  
413/592-9505

**Gilbert Switzer & Associates**  
19 Edward St., New Haven, CT 06511  
203/562-9861

**Mark A. Tamaccio, AIA, Architect**  
94 Keeney Ave., West Hartford, CT 06107  
203/521-0607

**Daniel J. Tasillo, AIA**  
44 Gillett St., Hartford, CT 06105  
203/525-2964

**Arnold Thompson Associates**  
1111 Boston Post Road, Riverside, CT 06878  
203/637-3601

**Bradford H. Thorn, AIA, Architect**  
17 Cricket Lane, Weston, CT 06880  
203/227-0270

**TPA**  
85 Willow St., New Haven, CT 06511  
203/562-2181

**John F. Urbinati, AIA**  
56 E. Brown St., West Haven, CT 06516  
203/933-9408

**Urban Design Associates**  
258 Church St., New Haven, CT 06510  
203/865-3381

**Valus & Carpenter Architects**  
165 Kings Highway N., Westport, CT 06880  
203/226-9553

**Donald J. Vigneau, AIA**  
45 Connecticut Blvd., East Hartford, CT 06108  
203/528-5506

**Architect James C. Walden, AIA**  
1166 East Putnam, Greenwich, CT 06830  
203/637-0708

**Michael Walker, Architect, AIA**  
Tumble Brook Circle, Somers, CT 06071  
203/749-3307

**Donald Watson, AIA, Architect**  
17 Water St., Box 401, Guilford, CT 06437  
203/453-6388

**Westcott & Mapes, Inc.**  
109 Church St., New Haven, CT 06505  
203/777-3671

**Richard S. Wey, AIA, Architect**  
Southeast Office Park, Brewster, NY 10509  
914/279-5617

**Whitcomb Associates**  
213 Main St., Danbury, CT 06810  
203/792-5920

**David H. Wight, AIA, Architect**  
82 Linsley Lake Rd, North Branford, CT 06471  
203/484-2387

**Donald K. Willett, AIA**  
383 Main Street, Richfield, CT 06877  
203/438-0088

**Robert L. Wilson, AIA**  
733 Summer St., Stamford, CT 06901  
203/327-7806

**Dan Wright, Architect, AIA**  
281 Hartford Turnpike, Vernon, CT 06066  
203/646-3269

**Zane Yost and Associates, Inc.**  
144 Island Brook Ave., Bridgeport, CT 06606  
203/384-2201

**Lewis Zurlo Associates**  
5 Old Neversink Rd., Danbury, CT 06810  
203/748-4647

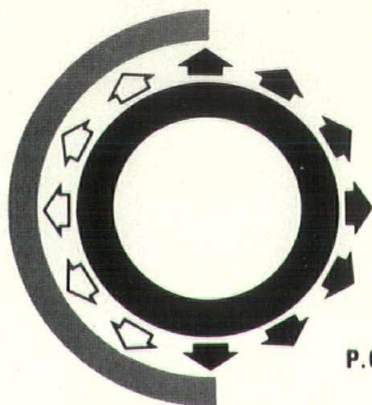

## SUNBEARER™

Evacuated Tube Solar Collector

Temperatures to 600°F Efficiencies to 80%

For INDUSTRIAL and COMMERCIAL APPLICATIONS

# SOLAR INDUSTRIES, INC.

P.O. Box 303 • RT. 6 & BURR RD. • PLYMOUTH, CT. 06782 • (203) 283-0223

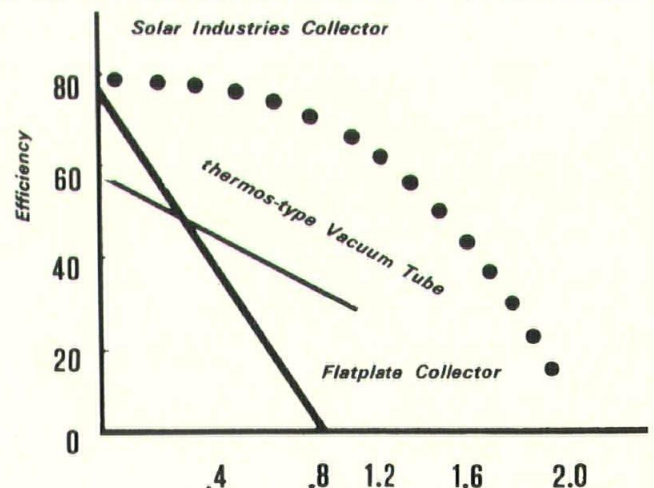
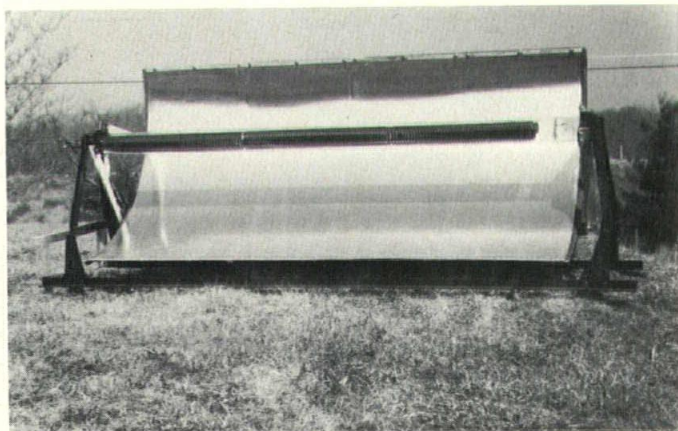

Also: Flatplate collectors for Home Heating and Domestic Hot Water Systems.



# The Organization & Functions of the CSA / AIA

The Connecticut Society of Architects, a chapter of the American Institute of Architects, derives its organizational structure from the Institute which divides its activities into commissions, headed by commissioners.

The chapter's commissioners are given freedom to choose activities that they feel are important and that they feel they can accomplish during their oneyear terms. There are, however, certain activities that take place every year. By enumerating these, this article will illustrate the commissions' areas of concern and the functions of the chapter.

The Commission of Chapter Affairs handles matters that come within the chapter itself. Programs for meetings and the production of chapter communications, such as the *Bulletin*, are under it. The chapter office's job clearing house, membership solicitation, group insurance and document service are also handled by this commission.

The chapter's annual Honor Awards Program, which gives recognition to architecture performed within this state that is deemed to be exemplary by an Award Jury, is administered by the Commission on Environment and Design. The annual Lay Person Award Program, honoring people who are not architects for their contributions to an improved physical environment, is administered here. Recently, this commission's activ-

ities have included designing for energy conservation and the use of alternate sources of energy.

The Connecticut Society of Architects' relations with Federal and State government are managed by the Commission of Government Affairs. Specific legislation is often proposed by the chapter to the General Assembly. Bills relating to architecture and the construction industry are monitored, and the chapter's reactions to them are communicated to the appropriate legislators. Architects are provided to make statements before legislative committees. The chapter, working closely with AIA headquarters in Washington, reacts to legislative proposals in the Congress.

An important concern of the Commission on Professional Practice is professional liability insurance. A task force under this commission has developed a series of seminars on the reduction of exposure to potential claims. It is also researching the various sources of professional liability insurance and, when through, will disseminate this information to architects. Practice aids developed by the Institute and elsewhere are reviewed by this commission.

This chapter's comprehensive continuing education program is administered by the Commission on Education. Programs, ranging from evening seminars on technical matters to full day workshops on

management topics will be developed by this commission either by itself or in cooperation with universities within the state or the American Institute of Architects. The Connecticut State Architectural Registration Board and the chapter co-sponsor clinics for candidates for the architectural licensing examinations.

Architects' activities that focus directly on a city or town, as opposed to the state, are administered by the Commission on Community Services. The role of this commission is to develop programs, beneficial to the community, that will help the public understand the profession of architecture. Through this commission, speakers are furnished to civic groups and to the community's schools. Guidance in the procurement of architectural services is also given to the communities.

An article on the chapter's activities would not be complete without mention of the inauguration of a new service to its members and the entire construction industry in the state—the sales of AIA documents. The chapter office has a complete stock of AIA documents in the A,B,C,D,E and G series and intends to give prompt service on orders taken. Documents will be mailed *First Class*. Orders received by the chapter office before 11:00 AM will be put in the mail at noon and should arrive at most locations within the state the next day.

## CONNECTICUT SOCIETY OF ARCHITECTS, AIA

### OFFICERS — EXECUTIVE COMMITTEE

#### Commissioners & Committees

Community Affairs	Education	Government Affairs	Design & Environment	Chapter Affairs	Prof. Practice
A. Scholarships	A. Continuing Education	A. State Legislation	A. Criticism & Awards	A. Programs	A. Practice Management
B. Youth Activities	B. Liaison With Schools and Colleges	B. State Agency Liaison	B. Historic Preservation	B. Nominations	B. Ethics
C. Speakers Bureau		C. State Building Code	C. Resource Conservation	C. Membership	C. Interprofessional Relationships
D. Design Review Boards				D. Public Relations	
				E. Chapter Office	
				F. Fellowship	

# How to Select an Architect or Architect Services

## When you embark on a major construction program,

you are in fact committing your organization to what may be a multi-million dollar investment in an unknown quantity. While it is possible to define the proposed facility in terms of size, function, and certain other requirements, which together make up the "functional program" for the project, there are many imponderables.

How well and how long will the facility serve its intended purpose? Will it be responsive to the needs of its users and the community? What will it say about your image?

The architect you select to design the facility will be a major determinant in answering these questions. Investing in a construction project is unlike purchasing a commodity. Only a known need and a few ideas exist at the outset to define the scope of the project. These ideas and requirements become the basis for the architectural program, the conceptual design, and ultimately, the working drawings and specifications from which the facility will be constructed.

The individual primarily responsible for this process is the architect. The architect will determine the functional, esthetic, and financial success of the project. During the process of design and construction, he or she serves as adviser, coordinator, and synthesizer, as well as creative artist. For a period of months or years, your architect effectively becomes a partner in your organization.

Obviously, selecting the right architect is not and cannot be a casual or offhand process.

## What selection process works best?

Federal, state, and local governments throughout the country, and many independent commissions, school boards, developers, and others in private industry currently rely upon architect-selection procedures that have been formulated and systematized in the crucible of actual practice. This general procedure has been formally adopted and enacted into law by the federal government and a number of state governments for selection of professionals for the design of public projects.<sup>1</sup> While the details may vary, the process includes these basic steps:

**Invitations** to a number of firms to submit information concerning their experience, qualifications, specialized abilities, personnel, and similar data. This invitation

includes such pertinent data as the scope of the work, budget, and time limitations, together with some indication of the professional services to be rendered. It does not include a request for sketches, cost estimates, or the suggested compensation which the architect would receive.

**Evaluation** of these submissions to determine which firms appear best able to handle the proposed project. Evaluation criteria should include performance on previous projects, professional standing of the firm's principals, etc., as well as such performance factors as management, coordination, accuracy, completeness, and cooperation.

**Discussions** with representatives of the firms you have ranked highest, to narrow the field to those most qualified for the project at hand.

**Ranking** of the top firms (usually three to five) in order of competence, understanding of the project, and ability to meet your budgetary and schedule requirements. This last consideration will to a great extent be based on the firm's personnel and its current and projected workload.

**Discussions with the top-ranked firm** to determine its ability to perform the required services within a stated time-frame and in accordance with budget requirements.

**Negotiation of the architect's compensation.** If a fair and equitable agreement on the cost of architect's services cannot be reached with the first-ranked firm, negotiations are officially terminated, and the second-ranked firm is invited to enter into negotiations concerning schedule, project budget, and compensation.

## What should you know about the architectural firms which are under consideration?

In addition to such information as name, address, and telephone number, each firm should be asked to state the year in which it was established, the names of principals and the states in which they are registered to practice, the names of other key personnel with a resume of their experience, and the types of facilities for which the firm is particularly well qualified.

Besides this basic information, the prospective client should attempt to determine the firm's current and projected workload, number and type of support personnel, and some index of past professional accomplishments (for example, a list of previous clients during the preceding several years).

Visits to current and recent projects and discussions with their owners are also useful, as is information on the standing of the architect within the profession.

The federal government has developed a questionnaire (General Services Administration Standard Form 251) which its agencies use to solicit information from architectural and engineering firms about their experience, personnel, and general professional accomplishments. Many firms maintain completed copies of this form in their files. Such a document can serve as a valuable tool in screening a number of firms to help you determine which ones should be investigated further.

The actual selection is normally made by a committee or by an individual familiar with the procedures involved. It may be helpful to obtain the advice of a registered architect familiar with the type of project envisioned. Sometimes, for large complex facilities, an open pre-interview meeting is held, with all interested architects invited, to discuss the general scope of the project.

## How do you determine the architect's compensation?

Once a firm has been selected on the basis of its qualifications and its ability to perform the work required, fee negotiations begin.

Compensation for architectural services is established in several ways, including the following:

1. Lump sum—commonly used when the scope of services required is known or can be realistically determined in discussions with the selected architect.
2. Direct cost times a multiplier to compensate for overhead and profit—used by many clients for commercial facilities.
3. Percentage of construction cost—often used by state and local governments (although other methods are being used with more frequency in recent years). Under the percentage method, compensation is generally determined on a declining basis; i.e., the larger the construction cost, the lower the percentage. However, the relative complexity of the facility must also be considered in determining an appropriate percentage.
4. Cost plus fixed fee—The architect is paid a fixed fee for his personal professional contributions to the project and other office and consultant expenses are paid for on a basis similar to that in (2) above. This type of arrangement is sometimes used when the client desires the substantial personal attention of a particular architect, because of unusual project requirements and because of that individual's special expertise in dealing with such requirements.
5. Per diem rates—sometimes used for unusual consultant services.

Architects and clients may also agree on a basis for compensation for other professional services which are not included in their contract, but which may conceivably be required at a later time. In addition, certain items such as long-distance travel and the reproduction of documents are paid for as direct reimbursables.

At the negotiating session, your preference as to method of compensation and the method the architectural firm considers appropriate should be discussed and a conclusion reached.

The General Services Administration (GSA) has had a wealth of experience in negotiating contracts for architectural and engineering services. One top-ranking GSA official has stressed the importance of positive attitudes during the negotiating process, saying, "A willingness to bargain and a flexibility to adjust during the negotiating process will lead to a successful conclusion. Rigidity and failure to recognize that negotiation is a two-way street will result in an impasse and termination of negotiation. In a truly successful negotiation, both parties at the conclusion should feel that they have obtained their essential objectives, and unreservedly stand ready to carry out their contractual obligations."

Most architects have a copy of the AIA publication, "Architect's Handbook of Professional Practice," which includes further details on architect selection and methods of determining compensation. AIA also publishes many useful contract forms which reflect years of experience in the construction industry and which can be used in drawing up contracts for professional design services and for construction.

## Bibliography

The American Institute of Architects has published documents which may be of further interest. These are available at the Institute, 1735 New York Avenue, N.W., Washington, D.C. 20006, or from offices of the local AIA chapters in each state and major city:

- Owner-Contractor Agreement Form—  
Stipulated Sum (A101)
- Short Form for Small Construction Contracts—  
Stipulated Sum (A107)
- Owner-Contractor Agreement Form—  
Cost plus Fee (A111)
- General Conditions of the Contract for  
Construction (A201)
- Contractor's Qualification Statement (A305)
- Recommended Guide for Bidding Procedures and  
Contract Awards (A501)
- Guide for Supplementary Conditions (A511)
- Instructions to Bidders (A701)
- Owner-Architect Agreement—Percentage of Construction  
Cost (B131)
- Owner-Architect Agreement—Multiple of Direct Personnel  
Expense (B231)
- Owner-Architect Agreement—Fee plus Expenses (B331)
- Duties, Responsibilities, and Limitations of Authority of  
Full-Time Project Representative (B352)
- Standard Form of Questionnaire for the Selection of  
Architects for Education Facilities (B431)
- Statement of the Architect's Services (B551)
- Code for Architectural Competitions (J331)

# Construction Industry Associations

## American Institute of Steel Construction

119 Ann Street, Hartford, CT

Tel.: 247-2549

## American Society of Interior Designers

Hazel Priest Korper, President  
10 Lines Lane, Woodbridge, CT

## American Society of Landscape Architects, Conn. Chapter

CMA Partnership, The Office Green, Avon, CT 06001

Tel.: 678-1447

## Associated Builders & Contractors, Inc., Yankee Chapter

P. O. Box 1142, Middletown, CT 06457  
Chuck Lavin

Bernard Zak, Asst. Exec. Dir.

Tel.: 345-8302

## Associated General Contractors of Connecticut, Inc.

6 Lunar Drive, Woodbridge, CT 06525

James Eacott, Jr.

Frank H. White, Jr., Exec. V.P.

Tel.: 397-0808

## Connecticut Alliance for Construction

1290 Silas Deane Highway, Wethersfield, CT

Tel.: 529-6855

Chairman: David N. LaBau

Tel.: 521-6770

## Connecticut Association of Land Surveyors

530 Silas Deane Highway, Wethersfield, CT 06109

Tel.: 563-2808

## Connecticut Bituminous Concrete Producers Associations, Inc.

### Connecticut Crushed Stone Association, Inc.

211 Clift Street, Mystic, CT 06344

Walter T. Schuler, Exec. Secretary

Tel.: 887-1485

## Connecticut Building Congress, Inc.

2377 Whitney Avenue, Hamden, CT

Linda Priestly, Exec. Secretary

Tel.: 281-1252

## Connecticut Construction Industry Association

1290 Silas Deane Highway, Wethersfield, CT 06109

Marvin B. Morganbesser, Exec. Dir.

Tel.: 529-6855

## Connecticut Engineers in Private Practice

1177 Silas Deane Highway, Wethersfield, CT 06109

Richard J. Yedzniak, Exec. Dir.

Tel.: 563-2808

## Connecticut Heating & Cooling Contractors Association

1391 D Blue Hills Avenue Ext., Bloomfield, CT 06002

Tel.: 242-6295

## Connecticut Home Builders Assn.

60 Washington Street, Hartford, CT 06106

Thomas Garafalo, Pres.

Angelo Moscato, Representative

## Connecticut Petroleum Council

410 Asylum Street, Hartford, CT

John F. O'Brien

Tel.: 246-8846

## Connecticut Society of Civil Engineers, Inc.

530 Silas Deane Highway, Wethersfield, CT

Roy E. Collins

Ray Noetham, Secretary-Treasurer

Tel.: 563-0467

## Connecticut Steel Fabricators & Erectors, Inc.

6 Lunar Drive, Woodbridge, CT

Frank J. White, Jr., Exec. Vice President

Tel.: 397-0808

## Hartford Mechanical Contractors, Inc.

795 North Mountain Road, Newington, CT

Tel.: 247-0200

## Home Builders Association of Fairfield County, Inc.

20 Church Lane, Westport, CT 06880

Tel.: 227-1682

## Home Builders Association of Hartford County, Inc.

1100 New Britain Ave., West Hartford, CT

Tel.: 233-4495

## Home Builders Association of New Haven County, Inc.

77 Prospect Road, East Haven, CT

Tel.: 467-5467

## Lumber Dealers Association of Connecticut

c/o John Hrusa, Ring's End Inc.

181 West Avenue, Darien, CT

John Caruso, President

Tel.: 655-2525

## Mason Contractors Association of Connecticut

179 Allyn Street, Hartford, CT 06103

Allen DePersia

C. Mitchell Sorensen, Ex. Secy.

Tel.: 246-6566

## Masonry Manufacturers & Distributors

c/o Philip Paoletta, 1883 Dixwell Ave., Hamden, CT 06514

Tel.: 288-1641

## Mechanical Contractors Association of Connecticut, Inc.

2200 Whitney Avenue, P. O. Box 5162, Hamden, CT 06518

Joseph C. Fagan

Tel.: 281-0588

## National Electrical Contractors Association, Inc.

Southern Connecticut Chapter

1700 Post Road, Fairfield, CT 06430

Tel.: 255-3459

## Central Connecticut Chapter

151 Meadow Street, Hartford, CT 06114

Tel.: 525-2649

## Subcontractors Association of Connecticut

179 Allyn Street, Suite 304, Hartford, CT 06103

Arthur M. Schuman, Exec. Director

Tel.: 246-6566

# State Government Departments

## State Department of Commerce

Edward J. Stockton, Commissioner

210 Washington St.

Hartford, CT 06106

Tel.: 566-3948

## State Department of Community Affairs

W. James Rice, Commissioner

1179 Main St.

Hartford, CT 06103

Tel.: 566-3318

## State Department of Education

Mark Shedd, Commissioner

165 Capitol Ave.

Hartford, CT 06115

Tel.: 566-2544

## State Department of Environmental Protection

Stanley J. Pac, Commissioner

165 Capitol Ave.

Hartford, CT 06115

Tel.: 566-5599

## State Department of Public Works

Robert J. Weinman, Commissioner

165 Capitol Ave.

Hartford, CT 06115

Tel.: 566-2626

## State Department of Transportation

J. F. Shugrue, Commissioner

24 Wolcott Road

Wethersfield, CT 06109

Tel.: 566-5280

# Accredited Programs in Architecture

The National Architectural Accrediting Board was established in 1940 by joint action of the American Institute of Architects, the Association of Collegiate Schools of Architecture, and the National Council of Architectural Registration Boards. It produces and maintains a current List of Accredited Programs in Architecture in the United States and its jurisdictions, with the general objective that a well integrated and coordinated program of architectural education be developed which will be national in scope and afford opportunity for architectural schools with widely varying resources and operating conditions.

Only accredited first professional degree programs in architecture are listed. In some cases, as noted, the school is in the process of phasing out the Bachelor's program, while retaining or initiating a Master's program. Information about pre-professional, post-professional, or other degree programs which cannot be listed as accredited, may be obtained from the individual school.

ARIZONA, UNIVERSITY OF  
Tucson, Arizona 85721  
College of Architecture  
(B.Arch., 5 years)

ARIZONA STATE UNIVERSITY  
Tempe, Arizona 85281  
College of Architecture  
(B.Arch., 5 years)

ARKANSAS, UNIVERSITY OF  
Fayetteville, Arkansas 72701  
School of Architecture  
(B.Arch., 5 years)

AUBURN UNIVERSITY  
Auburn, Alabama 36830  
Department of Architecture  
(B.Arch., 5 years)

BALL STATE UNIVERSITY  
Muncie, Indiana 47306  
College of Architecture & Planning  
(B.Arch., 5 years)

BOSTON ARCHITECTURAL CENTER  
Boston, Massachusetts 02115  
(Certificate, 5 years)\*\*\*

CALIFORNIA, UNIVERSITY OF  
Berkeley, California 94720  
Department of Architecture  
(M. Arch., 6 years)  
(M.Arch., Degree + 3 years)

CALIFORNIA POLYTECHNIC  
STATE UNIVERSITY  
San Luis Obispo, California 93407  
School of Architecture and  
Environmental Design  
(B. Arch., 5 years)\*  
(M.S. in Arch., 6 years)\*\*

CARNEGIE-MELLON UNIVERSITY  
Pittsburgh, Pennsylvania 15213  
Department of Architecture  
(B.Arch., 4 to 5 years)  
(M.Arch., Degree + 3 to 4 years)

CATHOLIC UNIVERSITY  
OF AMERICA  
Washington, D.C. 20017  
Department of Architecture  
and Planning  
(B.Arch., 5 years)

CINCINNATI, UNIVERSITY OF  
Cincinnati, Ohio 45221  
Department of Architecture  
(B.Arch., 6 years)

CITY COLLEGE OF THE CITY  
UNIVERSITY OF NEW YORK  
New York, New York 10031  
School of Architecture and  
Environmental Studies  
(B.Arch., 5 years)

CLEMSON UNIVERSITY  
Clemson, South Carolina 29631  
College of Architecture  
(B.Arch., 5 years)  
(M.Arch., 6 years)

COLORADO UNIVERSITY OF  
Boulder, Colorado 80302  
College of Environmental Design  
(B.Arch., 5 years)\*  
(M.Arch., 6 years)  
(M.Arch., Degree + 3 years)

COLUMBIA UNIVERSITY  
New York, New York 10027  
Graduate School of Architecture  
and Planning  
(B.Arch., 5 years)\*  
(M.Arch., Degree + 3 years)

COOPER UNION  
New York, New York 10003  
School of Architecture  
(B.Arch., 5 years)

CORNELL UNIVERSITY  
Ithaca, New York 14850  
College of Architecture, Art  
and Planning  
(B.Arch., 5 years)

DETROIT, UNIVERSITY OF  
Detroit, Michigan 48221  
School of Architecture  
(M.Arch., 6 years)

DREXEL UNIVERSITY  
(Evening College)  
Philadelphia, Pennsylvania 19104  
Department of Architecture  
(B.Science, 8 years)\*\*

FLORIDA, UNIVERSITY OF  
Gainesville, Florida 32601  
Department of Architecture  
(B.Arch., 5 years)\*  
(M.A. in Architecture, 6 years)\*\*

GEORGIA INSTITUTE  
OF TECHNOLOGY  
Atlanta, Georgia 30332  
College of Architecture  
(B.Arch., 5 years)\*  
(M.Arch., 6 years)

HAMPTON INSTITUTE  
Hampton, Virginia 23668  
Department of Architecture  
(B.Arch., 5 years)

HARVARD UNIVERSITY  
Cambridge, Massachusetts 02138  
Graduate School of Design  
(M.Arch., Degree + 3.5 years)

HAWAII, UNIVERSITY OF  
Honolulu, Hawaii 96822  
Department of Architecture  
(M.Arch., 6 years)

HOUSTON, UNIVERSITY OF  
Houston, Texas 77004  
College of Architecture  
(B.Arch., 5 years)

HOWARD UNIVERSITY  
Washington, D.C. 20059  
School of Architecture  
and Planning  
(B.Arch., 5 years)

IDAHO, UNIVERSITY OF  
Moscow, Idaho 83843  
Department of Art and  
Architecture  
(B.Arch., 5 years)

ILLINOIS INSTITUTE  
OF TECHNOLOGY  
Chicago, Illinois 60616  
College of Architecture,  
Planning and Design  
(B.Arch., 5 years)

ILLINOIS, UNIVERSITY OF  
Chicago, Illinois 60680  
Department of Architecture  
(B.Arch., 5 years)

ILLINOIS, UNIVERSITY OF  
Urbana, Illinois 61801  
Department of Architecture  
(M.Arch., 6 years)

IOWA STATE UNIVERSITY  
Ames, Iowa 50010  
Department of Architecture  
(M.Arch., 6 years)

KANSAS, UNIVERSITY OF  
Lawrence, Kansas 66044  
School of Architecture  
and Urban Design  
(B.Arch., 5 years)  
(M.Arch., 6 years)

KANSAS STATE UNIVERSITY  
Manhattan, Kansas 66506  
College of Architecture  
and Design  
(B.Arch., 5 years)

KENT STATE UNIVERSITY  
Kent, Ohio 44242  
School of Architecture  
(B.Arch., 5 years)  
(M.Arch., 6 years)

KENTUCKY, UNIVERSITY OF  
Lexington, Kentucky 40506  
College of Architecture  
(B.Arch., 5 years)

LAWRENCE INSTITUTE  
OF TECHNOLOGY  
Southfield, Michigan 48075  
School of Architecture  
(B.Arch., 5 years)

LOUISIANA STATE UNIVERSITY  
Baton Rouge, Louisiana 70803  
Department of Architecture  
(B.Arch., 5 years)

MARYLAND, UNIVERSITY OF  
College Park, Maryland 20742  
School of Architecture  
(B.Arch., 5 years)

MASSACHUSETTS INSTITUTE  
OF TECHNOLOGY  
Cambridge, Massachusetts 02139  
Department of Architecture  
(M.Arch., 6 years)  
(M.Arch., Degree + 3.5 years)

MIAMI UNIVERSITY  
Oxford, Ohio 45056  
Department of Architecture  
(B.Arch., 5 years)\*  
(M.Arch., 6 years)

MIAMI, UNIVERSITY OF  
Coral Gables, Florida 33124  
Department of Architecture  
(B.Arch., 5 years)

MICHIGAN, UNIVERSITY OF  
Ann Arbor, Michigan 48105  
College of Architecture  
and Urban Planning  
(B.Arch., 5 years)\*  
(M.Arch., 6 years)

MINNESOTA, UNIVERSITY OF  
Minneapolis, Minnesota 55455  
School of Architecture  
(B.Arch., 5 years)  
(M.Arch., 6 years)

MONTANA STATE UNIVERSITY  
Bozeman, Montana 59715  
School of Architecture  
(B.Arch., 5 years)

NEBRASKA, UNIVERSITY OF  
Lincoln, Nebraska 68508  
College of Architecture  
(B.Arch., 5 years)\*  
(M.Arch., 6 years)

NEW MEXICO, UNIVERSITY OF  
Albuquerque, New Mexico 87106  
School of Architecture  
and Planning  
(M.Arch., 6 years)

NORTH CAROLINA STATE  
UNIVERSITY  
Raleigh, North Carolina 27607  
School of Design  
(M.Arch., 6 years)

NORTH DAKOTA STATE  
UNIVERSITY  
Fargo, North Dakota 58102  
Department of Architecture  
(B.Arch., 5 years)

NOTRE DAME, UNIVERSITY OF  
Notre Dame, Indiana 46556  
Department of Architecture  
(B.Arch., 5 years)

OHIO STATE UNIVERSITY  
Columbus, Ohio 43210  
Department of Architecture  
(M.Arch., 6 years)

OKLAHOMA, UNIVERSITY OF  
Norman, Oklahoma 73069  
School of Architecture  
(B.Arch., 5 years)  
(M.Arch., 6 years)

OKLAHOMA STATE UNIVERSITY  
Stillwater, Oklahoma 74074  
School of Architecture  
(B.Arch., 5 years)\*  
(M.Arch., 6 years)

OREGON, UNIVERSITY OF  
Eugene, Oregon 97403  
Department of Architecture  
(B.Arch., 5 years)  
(M.Arch., Degree + 3 years)

PENNSYLVANIA, UNIVERSITY OF  
Philadelphia, Pennsylvania 19104  
Graduate School of Fine Arts  
(B.Arch., 5 years)\*  
(M.Arch., Degree + 3.5 years)

PENNSYLVANIA STATE UNIVERSITY  
University Park, Pennsylvania 16802  
Department of Architecture  
(B.Arch., 5 years)\*

PRATT INSTITUTE  
Brooklyn, New York 11205  
School of Architecture  
(B.Arch., 5 years)

PRINCETON UNIVERSITY  
Princeton, New Jersey 08540  
School of Architecture  
and Urban Planning  
(M.Arch., 6 years)  
(M.Arch., Degree + 3 years)

PUERTO RICO, UNIVERSITY OF  
San Juan, Puerto Rico 00931  
School of Architecture  
(B.Arch., 6 years)

RENSSELAER POLYTECHNIC  
INSTITUTE  
Troy, New York 12181  
School of Architecture  
(B.Arch., 5 years)

RHODE ISLAND SCHOOL OF DESIGN  
Providence, Rhode Island 02903  
Division of Architectural Studies  
(B.Arch., 5 years)

RICE UNIVERSITY  
Houston, Texas 77001  
School of Architecture  
(B.Arch., 5 years)\*

SOUTHERN UNIVERSITY AND  
A&M COLLEGE  
Baton Rouge, Louisiana 70813  
Division of Architecture  
(B.Arch., 5 years)

SOUTHERN CALIFORNIA,  
UNIVERSITY OF  
Los Angeles, California 90007  
Department of Architecture  
(M.Arch., 6 years)

SOUTHWESTERN LOUISIANA,  
UNIVERSITY OF  
Lafayette, Louisiana 70501  
Department of Architecture  
(B.Arch., 5 years)

SYRACUSE UNIVERSITY  
Syracuse, New York 13210  
School of Architecture  
(B.Arch., 5 years)

TENNESSEE, UNIVERSITY OF  
Knoxville, Tennessee 37916  
School of Architecture  
(B.Arch., 5 years)

TEXAS A&M UNIVERSITY  
College Station, Texas 77843  
College of Architecture and  
Environmental Design  
(M.Arch., 6 years)

TEXAS TECH UNIVERSITY  
Lubbock, Texas 79409  
Department of Architecture  
(B.Arch., 5 years)

TEXAS, UNIVERSITY OF  
Austin, Texas 78712  
School of Architecture  
(B.Arch., 5 years)  
(M.Arch., Degree + 3 years)

TULANE UNIVERSITY  
New Orleans, Louisiana 70118  
School of Architecture  
(B.Arch., 5 years)

TUSKEGEE INSTITUTE  
Tuskegee Institute, Alabama 36088  
Department of Architecture  
(B.Arch., 6 years)\*

UTAH, UNIVERSITY OF  
Salt Lake City, Utah 84112  
Graduate School of Architecture  
(M.Arch., 6 years)

VIRGINIA POLYTECHNIC INSTITUTE  
AND STATE UNIVERSITY  
Blacksburg, Virginia 24061  
College of Architecture  
and Urban Studies  
(B.Arch., 5 years)  
(M.Arch., 6 years)

VIRGINIA, UNIVERSITY OF  
Charlottesville, Virginia 22903  
School of Architecture  
(B.Arch., 5 years)\*  
(M.Arch., 6 years)

WASHINGTON UNIVERSITY  
Saint Louis, Missouri 63130  
School of Architecture  
(M.Arch., 6 years)

WASHINGTON, UNIVERSITY OF  
Seattle, Washington 98105  
Department of Architecture  
(B.Arch., 5 years)  
(M.Arch., 6 years)  
(M.Arch., Degree + 3.5 years)

WASHINGTON STATE UNIVERSITY  
Pullman, Washington 99163  
Department of Architecture  
(B.Arch., 5 years)

WISCONSIN-MILWAUKEE,  
UNIVERSITY OF  
Milwaukee, Wisconsin 53201  
School of Architecture and  
Urban Planning  
(M.Arch., 6 years)

YALE UNIVERSITY  
New Haven, Connecticut 06520  
School of Architecture  
(M.Arch., Degree + 3 years)

\* B. Arch, phasing out, initiating M.Arch.  
\*\*Equivalent to a professional degree.

\*\*\*Not a degree granting Institution but  
accredited by the same standards  
as degree granting institutions.

Prices Effective January 1, 1977

CATALOG NUMBER	TITLE	CUR. ED.	UNIT PRICE
<b>A SERIES/Owner-Contractor Documents — Code 1</b>			
A101	Owner-Contractor Agreement Form — Stipulated Sum .....	1/74	\$ .50
A101 /CM	Owner-Contractor Agreement Form — Stipulated Sum — Construction Management Edition .....	5/75	.50
A107	Short Form for Small Construction Contracts — Stipulated Sum .....	1/74	.50
A111	Owner-Contractor Agreement Form — Cost Plus Fee .....	1/74	.50
A201	General Conditions of the Contract for Construction .....	4/70	1.30
A201 /CM	General Conditions of the Contract for Construction — Construction Management Edition .....	1/75	1.30
A201 /SC	General Conditions of the Contract for Construction and Federal Supplementary Conditions of the Contract for Construction .....	70/72	1.75
A305	Contractor's Qualification Statement .....	9/69	.50
A310	Bid Bond .....	2/70	.20
A311	Performance Bond and Labor and Material Payment Bond .....	2/70	.30
A331	Guaranty for Bituminous Roofing .....	1/66	.25
A401	Contractor-Subcontractor Agreement Form .....	1/72	.35
A501	Recommended Guide for Bidding Procedures and Contract Awards .....	11/69	1.50
A511	Guide for Supplementary Conditions .....	1/73	1.25
A701	Instructions to Bidders .....	1/74	.50
<b>B SERIES/Owner-Architect Documents — Code 1</b>			
B141	Standard Form of Agreement Between Owner and Architect .....	1/74	1.00
B141 /CM	Standard Form of Agreement Between Owner and Architect — Construction Management Edition .....	5/75	1.00
B151	Owner-Architect Abbreviated Form of Agreement .....	2/74	1.00
B352	Duties, Responsibilities, and Limitations of Authority of Full-Time Project Representative .....	4/70	1.00
B431	Standard Form of Questionnaire for the Selection of Architects for Educational Facilities .....	1/72	.75
B551	Statement of the Architect's Services .....	8/71	1.25
B707	Standard Form of Agreement Between Owner and Architect for Interior Design Services .....	3/72	1.00
B727	Standard Form of Agreement Between Owner and Architect for Special Services .....	10/72	1.00
B801	Standard Form of Agreement Between Owner and Construction Manager .....	12/73	1.00

CATALOG NUMBER	TITLE	CUR. ED.	UNIT PRICE
<b>C SERIES/Architect-Consultant Documents — Code 1</b>			
C141	Standard Form of Agreement Between Architect and Engineer .....	1/74	.50
C431	Standard Form of Agreement Between Architect and Consultant for other than Normal Engineering Services .....	3/72	.50
C801	Joint Venture Agreement .....	3/72	.50
<b>D SERIES/Architect-Industry Documents — Code 1</b>			
D101	Architectural Area and Volume of Buildings .....	6/74	.25
D200	Project Check List .....	5/73	1.50
D402	The First Step in A-E Contracting with the Federal Government .....	3/75	2.00
<b>E SERIES/Architect-Producer Documents — Code 1</b>			
E101	Technical Literature for the Construction Industry .....	7/72	.50
<b>G SERIES/Architect's Office and Project Forms — Code 1</b>			
25 SHEETS PER UNIT			
G602	Soil Investigation and Engineering Services Agreement .....	1/74	3.75
G610	Owner's Instructions for Bonds and Insurance .....	6/73	3.75
50 SHEETS PER UNIT			
G601	Land Survey Requisition .....	10/72	3.75
G701	Change Order .....	4/70	3.75
G702	Application and Certificate for Payment .....	3/71	4.00
G702A	Continuation Sheet for G702 .....	3/71	4.00
G704	Certificate of Substantial Completion .....	4/70	3.75
G705	Certificate of Insurance .....	2/73	3.75
G706	Contractor's Affidavit of Payment of Debts and Claims .....	4/70	3.75
G706A	Contractor's Affidavit of Release of Liens .....	4/70	3.75
G707	Consent of Surety to Final Payment .....	4/70	3.75
G707A	Consent of Surety to Reduction in or Partial Releases of Retainage .....	6/71	3.75
G708	Architect's Field Order .....	4/70	3.75
G709	Proposal Request .....	4/70	3.75
G711	Architect's Field Report .....	10/72	3.75
G712	Shop Drawing and Sample Record .....	10/72	3.75
G801	Application for Employment .....	5/74	3.75
G802	Invoice for Architectural Service .....	4/70	3.75
G804	Register for Bid Documents .....	4/70	3.75
G805	List of Subcontractors .....	4/70	3.75
G807	Project Directory .....	4/70	3.75
G809	Project Data .....	4/70	3.75
G810	Transmittal Letter .....	4/70	3.75
G811	Employment Record .....	11/73	3.75
G813	Temporary Placement .....	1/74	3.75

Order from: CSA/AIA 85 Willow Street New Haven Conn 06511 Tel. 865-2195

Prices F.O.B. CSA/AIA Office; Add 75c Service Charge on orders under \$10.00

# Index to CSI Listings

## 1. GENERAL REQUIREMENTS

- 1.1 Planning & Design Services
- 1.2 Special Services
- 1.3 General Contractors
- 1.4 Construction Equipment and Supplies
- 1.5 Consultants

## 2. SITE WORK

- 2.1 Site Clearing
- 2.2 Earthwork
- 2.3 Lawns and Planting
- 2.4 Piling and Caissons
- 2.5 Roads, Walks and Paving
- 2.6 Site Improvements
- 2.7 Site Utilities

## 3. CONCRETE

- 3.1 Cast-In-Place Concrete
- 3.2 Cementitious Decks
- 3.3 Concrete Formwork
- 3.4 Concrete Reinforcement
- 3.5 Precast Concrete

## 4. MASONRY

- 4.1 Masonry Contractors
- 4.2 Masonry Materials
- 4.3 Masonry Restoration

## 5. METALS

- 5.1 Architectural Metals
- 5.2 Lightgage Framing
- 5.3 Metal Decking
- 5.4 Miscellaneous Metal
- 5.5 Steel Joists
- 5.6 Structural Steel

## 6. CARPENTRY

- 6.1 Architectural Woodwork
- 6.2 Finish Carpentry Materials
- 6.3 Laminated Wood Products
- 6.4 Rough Carpentry Materials
- 6.5 Wood Treatment
- 6.6 Wood Trusses

## 7. MOISTURE PROTECTION

- 7.1 Building Insulation
- 7.2 Caulking and Sealants
- 7.3 Dampproofing, Waterproofing
- 7.4 Roof Accessories, Skylights
- 7.5 Roofing, Membrane
- 7.6 Roofing and Siding, Metal
- 7.7 Sheet Metal Work
- 7.8 Shingles and Tiles
- 7.9 Wall Flashing Systems

## 8. DOORS, WINDOWS AND GLASS

- 8.1 Curtainwall Systems
- 8.2 Doors and Frames
- 8.3 Glass and Plastics
- 8.4 Hardware
- 8.5 Operators, Door and Window
- 8.6 Storefront Systems
- 8.7 Weatherstripping
- 8.8 Windows

## 9. FINISHES

- 9.1 Acoustical Treatment
- 9.2 Drywall
- 9.3 Lathing and Plastering
- 9.4 Painting and Special Coatings
- 9.5 Resilient Flooring
- 9.6 Special Flooring
- 9.7 Terrazzo
- 9.8 Tile
- 9.9 Wall Covering
- 9.10 Wood Flooring

## 10. SPECIALTIES

- 10.1 Chalkboard and Tack Board
- 10.2 Compartments and Cubicles
- 10.3 Demountable Partition Systems
- 10.4 Firefighting Devices
- 10.5 Flues, Prefabricated
- 10.6 Identification Devices
- 10.7 Lockers
- 10.8 Mesh Partitions
- 10.9 Retractable Partitions
- 10.10 Storage Shelving
- 10.11 Sunshades and Awnings
- 10.12 Toilet and Bath Accessories
- 10.13 Wardrobe Specialties
- 10.14 Waste Disposal

## 11. EQUIPMENT

- 11.1 Bank Equipment
- 11.2 Church Equipment
- 11.3 Commercial Equipment
- 11.4 Educational Equipment
- 11.5 Food Service Equipment
- 11.6 Garage Equipment
- 11.7 Gymnasium Equipment
- 11.8 Industrial Equipment
- 11.9 Laboratory Equipment
- 11.10 Laundry Equipment
- 11.11 Library Equipment
- 11.12 Medical Equipment
- 11.13 Parking Equipment
- 11.14 Prison Equipment
- 11.15 Residential Equipment
- 11.16 Stage Equipment

## 12. INTERIORS AND FURNISHINGS

- 12.1 Blinds and Shades
- 12.2 Cabinets and Fixtures
- 12.3 Carpets and Cushions
- 12.4 Draperies, Curtains & Accessories
- 12.5 Painting & Paint
- 12.6 Interior Design & Decorating
- 12.7 Lighting System & Equipment
- 12.8 Exterior & Interior Stains
- 12.9 Paneling
- 12.10 Furniture
- 12.11 Seating
- 12.12 Wall Coverings

## 13. SPECIAL CONSTRUCTION

- 13.1 Incinerators
- 13.2 Insulated Rooms
- 13.3 Integrated Ceiling Systems
- 13.4 Pedestal Floors
- 13.5 Prefabricated Buildings
- 13.6 Special Rooms
- 13.7 Swimming Pools
- 13.8 Vaults and Vault Doors

## 14. CONVEYING SYSTEMS

- 14.1 Elevators and Dumbwaiters
- 14.2 Hoists and Cranes
- 14.3 Lifts
- 14.4 Materials Handling Systems
- 14.5 Moving Stairs and Walks
- 14.6 Pneumatic Tube Systems

## 15. MECHANICAL

- 15.1 Air Filtration Equipment
- 15.2 Air Handling Equipment
- 15.3 Boilers and Furnaces
- 15.4 Domestic Hot Water Equipment
- 15.5 Domestic Water Supply Systems
- 15.6 Fire Extinguishing Systems
- 15.7 Fuels and fuel Handling
- 15.8 Humidity Control Equipment
- 15.9 HVAC Controls and Instruments
- 15.10 HVAC Contractors
- 15.11 HVAC Equipment
- 15.12 Mechanical Contractors
- 15.13 Mechanical Systems Insulation
- 15.14 Pipe, Fittings and Specialties
- 15.15 Plumbing Contractors
- 15.16 Plumbing Fixtures and Trim
- 15.17 Refrigeration Equipment
- 15.18 Steel Tank Maintenance
- 15.19 Valves, Ventilating Hoods & Fans
- 15.20 Vibration Isolation
- 15.21 Waste Treatment

## 16. ELECTRICAL

- 16.1 Busways, Wiring, Wiring Devices
- 16.2 Communications Systems
- 16.3 Electrical Comfort Systems
- 16.4 Electrical Contractors
- 16.5 Electrical Equipment and Devices
- 16.6 Lighting Fixtures & Equipment
- 16.7 Lightning Protection
- 16.8 Standby Electrical Equipment



# Construction Industry Services

## 1. GENERAL REQUIREMENTS

### 1.1 PLANNING & DESIGN SERVICES

**ARCHITECTURAL MODEL ASSOCIATES, DIV. OF F. W. DIXON CO., 55 SALEM ST., WOBURN, MA 01801, (617) 935-8855**

### 1.2 SPECIAL SERVICES

**WOODCRAFT SUPPLY, 313 MONTVALE AVE., WOBURN, MA 01810, (617) 935-5860**

### 1.3 GENERAL CONTRACTORS

A & T CONSTRUCTION, INC., ROUTE 2, STONINGTON, CT 06378, (203) 599-5403  
ABEL CONTRACTORS, SPRING LANE, FARMINGTON, CT 06032, (203) 677-9781  
LEONARD ABRAHAMSON, 87 RESERVOIR ROAD, KENSINGTON, CT 06037, (203) 828-5561  
ADC CONTRACTING & SUPPLY CO., 209 CENTER STREET, BRIDGEPORT, CT 06604, (203) 367-7773

RAY ADLER, INC., 15 ETHAN ALLEN HIGHWAY, RIDGEFIELD, CT 06877, (203) 544-8363  
ALCA CONSTRUCTION, 692 MAPLE AVE., HARTFORD, CT 06114, (203) 246-8025  
R. J. ALEXANDER, INC., 89 CHURCH STREET, EAST HARTFORD, CT 06108, (203) 289-0471  
AMERICAN CONSTRUCTION CO., 100 AIRPORT ROAD, HARTFORD, CT 06114, (203) 246-7227

ANDERSON FAIROAKS, INC., 227 NEWFIELD AVENUE, HARTFORD, CT 06101, (203) 525-8681  
ANNULLI CONSTRUCTION CO., 147 HALE ROAD, MANCHESTER, CT 06040, (203) 644-2427  
ARBORIO CORPORATION, 231 SHUNPIKE ROAD, CROMWELL, CT 06416, (203) 529-7714  
ARCHAMBAULT BUILDERS, 642 WETHERELL STREET, MANCHESTER, CT 06040, (203) 647-1342

ARTISTIC CONSTRUCTION INDUSTRIES, INC., 16 PROSPECT STREET, WETHERSFIELD, CT 06109, (203) 563-7831

**ASSOCIATED CONSTRUCTION, 1010 WETHERSFIELD AVE, HARTFORD, CT 06109, (203) 527-4114**

ATLAS BUILDERS CORP., INWOOD ROAD, ROCKY HILL, CT 06067, (203) 529-6084  
ATLAS CONSTRUCTION CO., 1425 BEDFORD ST., STAMFORD, CT 06905, (203) 327-0330  
B & B BUILDERS, 81 SOUTH MAIN ST., W. HARTFORD, CT 06107, (203) 523-4311  
THE BALF COMPANY, 301 HARTFORD AVENUE, NEWINGTON, CT 06111, (203) 549-3200  
JOSEPH F. BARBA COMPANY, 253 BLACKS ROAD, CHESHIRE, CT 06410, (203) 272-3599  
W. J. BARNEY CORP., 174 BRIDGE STREET, GROTON, CT 06340, (203) 445-5110  
JOSEPH BARRACO & SONS, 157 SHORT BEACH ROAD, EAST HAVEN, CT 06512, (203) 467-5587

BARTELS CONSTRUCTION SERVICE, INC., 45 TRUMBULL, NEW HAVEN, CT 06510, (203) 562-2197

BARTLETT, BRAINARD & EACOTT, INC., 30 TOBY ROAD, BLOOMFIELD, CT 06002, (203) 242-5565

BAYVIEW DEVELOPERS, BREWSTER ROAD, MILFORD, CT 06460, (203) 878-0533  
FRED BENVENUTI, INC., 36 ELM STREET, NEW LONDON, CT 06320, (203) 443-2874  
BESSONI BROTHERS, INC., 48 ATLANTIC ST., NEW BRITAIN, CT 06051, (203) 223-7781  
BETHANY CONTRACTORS, GREEN HILL ROAD, BETHANY, CT 06525, (203) 393-0238  
R. BIAFORE & SONS, FAIR ST., MERIDEN, CT 06450, (203) 235-7904

**C. W. BLAKESLEE & SONS, INC., 90 SARGENT DRIVE, NEW HAVEN, CT 06508, (203) 772-2500**

BLOOMFIELD CONSTRUCTION, LORDSHIP ROAD, EAST HAVEN, CT 06026, (203) 658-1270  
WILLIAM BLYTHE & SON INC., 192 SOUTH BROAD ST., MERIDEN, CT 06450, (203) 634-3009  
BONVICINI BUILDING CO., INC., P. O. BOX 807 1500 S MAIN ST., TORRINGTON, CT 06790, (203) 489-4117

BORGHESI CONSTRUCTION CO., 201 WATER STREET, TORRINGTON, CT 06790, (203) 482-7613

BORGLUM & MEEK, INC., 57 BORGLUM ROAD, WILTON, CT 06897, (203) 966-4508  
BRANFORD HOME BUILDING, INC., 41 ALPS ROAD, BRANFORD, CT 06405, (203) 488-9470  
BRANFORD TILE & BUILDING CO., 20 ACETO STREET, BRANFORD, CT 06405, (203) 488-1134

BRAYALL CONSTRUCTION CO., 1041 CAPITOL AVENUE, HARTFORD, CT 06101, (203) 523-0110

BRENNAN CONSTRUCTION CO., 223 CANAL, SHELTON, CT 06484, (203) 734-2513  
BROOKSIDE CONSTRUCTION CO., 490 ROBERTS STREET, EAST HARTFORD, CT, (203) 289-9371

THE F. W. BROWN CO., YANTIC FLATS, NORWICH, CT 06360, (203) 889-8495  
BROWNE CONSTRUCTION CO., 43 GREYSTONE ROAD, WEST HARTFORD, CT 06107, (203) 521-3480

THE BRUNALLI CONSTRUCTION CO., 109 SUMMER ST., SOUTHWINGTON, CT 06489, (203) 628-5587

FRED BRUNOLI & SONS, INC., OLD FARMS ROAD, AVON, CT 06001, (203) 673-2597

C & T BUILDERS, INC., 758 MAIN STREET, WEST HAVEN, CT 06516, (203) 934-6589  
CALABRESE CONSTRUCTION CO., INC., 3584 EAST MAIN STREET, WATERBURY, CT, (203) 754-1911

CAMERA CONSTRUCTION CO., 274 TUNXIS ROAD, WEST HARTFORD, CT 06107, (203) 521-3303

A. A. CANZLER, INC., PADADARAM ROAD, DANBURY, CT 06810, (203) 748-7966  
CAPMAR CONSTRUCTION INC., 14 QUAIL HILL, WETHERSFIELD, CT 06109, (203) 563-0457  
J. CAPONE CONSTRUCTION CO., 495 ORANGE STREET, NEW HAVEN, CT 06511, (203) 777-4408

CARABILLO SERVICES INC., 665 NUTMEG RD, SOUTH WINDSOR, CT 06074, (203) 528-7057  
CARAFA BUILDERS, 10 PRESCOTT ST., NEW HAVEN, CT 06514, (203) 397-1606  
R. W. CARDINAL, 45 HIGHLAND ST., MOODUS, CT 06469, (203) 564-3775  
ANDREW A. CASEY, GENERAL CONTRACTOR, ROUTE 12, LISBON, CT 06351, (203) 376-9896

THE CASSELLA CO., 203 SECOND AVENUE, WEST HAVEN, CT 06516, (203) 934-3864  
CHAPEL CONSTRUCTION CO., 100 ASHMUN STREET, NEW HAVEN, CT 06511, (203) 624-5431

JOHN CHESSARI, INC., 351 MERLINE ROAD, VERNON, CT 06066, (203) 875-3343  
THE R. A. CIVITELLO CO., BRADLEY ROAD, WOODBRIDGE, CT 06525, (203) 397-1313  
JOHN A. COCCOMO ASSOCIATION, INC., 519 PALISADO AVENUE, WINDSOR, CT 06095, (203) 688-1868

COLONY CONSTRUCTION CO., INC., 56 ARBOR STREET, HARTFORD, CT 06101, (203) 525-6961

CONCEPT CONSTRUCTION CO. INC., 270 FARMINGTON AVE EXCHANGE, FARMINGTON, CT 06032, (203) 677-4644

CONSTRUCTION COORDINATORS, INC., 64 CARBONELLA DRIVE, HAMDEN, CT 06514, (203) 397-1231

CONTEMPORARY, INC., 551 SHERMAN AVENUE, HAMDEN, CT 06514, (203) 288-1356

**COPELAND CO. INC., 131 WILLOW STREET, CHESHIRE, CT 06410, (203) 272-3221**

CORCORAN CONSTRUCTION INC., VOLUNTOWN, CT 06384, (203) 889-0258  
COSGROVE CONSTRUCTION CO. INC., 164 MAIN, BROOKFIELD, CT 06804, (203) 488-9110  
COVERSIDE, INC., ROUTE 1, STONINGTON, CT 06378, (203) 599-5861

CSM CORPORATION, 90 BARTHOLOMEW AVENUE, HARTFORD, CT 06106, (203) 246-2676  
CUSTOM CONCEPT BUILDERS OF CONNECTICUT, 141 HOPMEADOW ST. SIMSBURY, CT 06070, (203) 651-3882

D'ADDARIO CONSTRUCTION SERVICES, 513 BOSTON AVENUE, BRIDGEPORT, CT 06602, (203) 333-9488

MARIO D'AGOSTINO GENERAL CONTRACTOR, 157 MT. VERNON AVE., WATERTOWN, CT 06795, (203) 274-0707

LOUIS J. DA ROS, JR. CONSTRUCTION CO., 15 HART STREET, WEST HAVEN, CT 06516, (203) 934-5850

DAVIS BROTHERS BUILDERS, 813 PINE ROCK AVENUE, HAMDEN, CT 06514, (203) 248-5880  
DE CORSO & SONS, INC., 182 ACADEMY AVENUE, WATERBURY, CT, (203) 753-6825

THE DEERING CO., 209 MAIN, NORWALK, CT 06851, (203) 847-1595  
L. G. DEFELICE, INC., 30 BERNHARD ROAD, NORTH HAVEN, CT 06473, (203) 787-7131

DE LEO BROTHERS INC., 1 MIDDLESEX RD., DARIEN, CT 06820, (203) 324-1731  
DELLA CONSTRUCTION CO., INC., DEPOT HILL, WAREHOUSE POINT, CT 06088, (203) 623-2591

## Blakeslee Prestress Inc.

P.O. Box 510  
Branford, Connecticut 06405  
Phone: (203) 481-5306

## Manufacturers & Erectors of Precast/Prestressed Concrete Components for all types of Structures & Railroad Ties



Modern Blakeslee Facility on 30 acre site in Branford, Connecticut has 125,000 square foot plant capable of manufacturing all types of concrete components.

**BLAKESLEE**

ROCCA V. DELLA & SON, INC., 100 SPRING ROAD, NORTH HAVEN, CT 06473, (203) 239-0639  
DELUCA CONSTRUCTION, P. O. BOX 2186 GLENBROOK, STAMFORD, CT 06906, (203) 324-9236  
THE DEMATTEO CONSTRUCTION CO., 3860 WHITNEY AVENUE, HAMDEN, CT 06518, (203) 288-7971  
DE PODESTA CONSTRUCTION CO., 280 FOREST STREET EXT., HAMDEN, CT 06514, (203) 288-3969  
DE RITO CONSTRUCTION CO., 50 TRACY AVENUE, WATERBURY, CT, (203) 755-5854  
DESIGN - BUILD ASSOCIATES, 1381 FARMINGTON AVE, WEST HARTFORD, CT 06107, (203) 521-8482  
DEW CONSTRUCTION CO., 33 STERLING ROAD, EAST HARTFORD, CT, (203) 289-9341  
DMC CONSTRUCTION CO., 2980 MAIN STREET, GLASTONBURY, CT 06033, (203) 633-3888  
D'ONOFRIO, M. M. & SONS, 38 SHULTAS PLACE, HARTFORD, CT 06101, (203) 246-5251  
THE PAUL DOUGLAS CO., NORTH PLAINS HIGHWAY, WALLINGFORD, CT 06492, (203) 265-1729  
MORFORD L. DOWNES, 129 MASON, GREENWICH, CT 06830, (203) 869-3232  
FRANK E. DOWNES CONSTRUCTION CO., 200 STANLEY STREET, NEW BRITAIN, CT 06050, (203) 229-3755  
JOSEPH DROVIN & SONS, INC., 41 GORDON AVENUE, WILLIMANTIC, CT 06226  
W. E. DUFF, MILITARY HWY., NORWICH, CT 06360, (203) 889-8811  
DWIGHT BUILDING CO., INC., 109 SANFORD STREET, HAMDEN, CT 06514, (203) 288-7753  
THE E & F CONSTRUCTION CO., 505 SYLVAN AVENUE, BRIDGEPORT, CT 06602, (203) 374-9201  
EASTERN ELECTRIC CONSTRUCTION CO., 445 GRANT STREET, BRIDGEPORT, CT 06602, (203) 333-3186  
ECONOMY BUILDERS, 15 WEST RD, ELLINGTON, CT 06029, (203) 872-0647  
EDGEWOOD CONSTRUCTION CO., INC., 375 MATHER STREET, HAMDEN, CT 06514, (203) 281-3366  
THE ELCI COMPANY, 14 FOWLER CT., NEW LONDON, CT 06320, (203) 442-8569  
THE ELM CITY CONSTRUCTION CO., 59 OLD BROADWAY, NORTH HAVEN, CT 06473, (203) 239-3206  
ENGINEERED BUILDING INC., 25 TWIN HILLS DRIVE, GROTON, CT 06340, (203) 445-2357  
ENVIRONMENTAL BUILDERS CO., 21 TOLLAND TURNPIKE, MANCHESTER, CT 06040, (203) 646-5757  
FARMINGTON CONSTRUCTION CO., NEW BRITAIN AVENUE, FARMINGTON, CT 06032, (203) 677-1689  
LEO FEDUS & SONS CONSTRUCTION CO. INC., MCDONALD RD, COLECHESTER, CT 06415, (203) 537-2991  
HAROLD R. FENTON, 596 BLOOMFIELD AVENUE, BLOOMFIELD, CT 06002, (203) 242-4152  
**GEORGE C. FIELD CO., 107 BRADLEY ROAD, MADISON, CT 06443, (203) 245-2020**  
FLAIR CONSTRUCTION CO., 3 DORA DRIVE, EAST HAVEN, CT 06512, (203) 467-4344  
FLEETWOOD CONSTRUCTION, 459 DIXWELL AVENUE, NEW HAVEN, CT, (203) 624-7066  
FOREMOST CONSTRUCTION CO., INDUSTRIAL PARK RD., NIAN TIC, CT 06357, (203) 739-6974  
FRANKLIN CONSTRUCTION CO., 1621 STATE STREET, NEW HAVEN, CT, (203) 624-4196  
D. V. FRIONE & CO, INC., 97 ESSEX, NEW HAVEN, CT 06513, (203) 469-1316  
FUSCO-AMATRUDA CO., 142 TEMPLE STREET P O BOX 1566, NEW HAVEN, CT 06506, (203) 777-7451

G & G CONSTRUCTION CO., 36 BELL POND DRIVE, WETHERSFIELD, CT 06109, (203) 563-4280  
GABRIELLE CONSTRUCTION CO., 5 CLINTON PLACE, WEST HAVEN, CT 06516, (203) 934-0576  
GARGANO CONSTRUCTION CO., 226 SOUTH STREET, WEST HAVEN, CT 06516, (203) 934-4534  
R. E. GAYNOR CO., INC., ROUTE 49, PAWCATUCK, CT 02891, (203) 535-1216  
GEER CONSTRUCTION CO., INC., RIVER ROAD, LISBON, CT 06351, (203) 889-8142  
GELLATLY CONSTRUCTION CO., P.O. BOX 6274 2415 RESERVOIR, TRUMBULL, CT, (203) 374-9425  
GENERAL SALES & CONSTRUCTION CO. INC., 34 VALLEY ROAD, MILFORD, CT 06460, (203) 877-2525  
T. GIANNI & SONS, 14 MCWEENEY DRIVE, WATERBURY, CT, (203) 754-7487  
GIORDANO CONSTRUCTION CO., 1155 MAIN STREET, BRANFORD, CT 06405, (203) 488-7264  
THE GIRARD BUILDING CORP., 15 FOXCHASE RD, BLOOMFIELD, CT 06002, (203) 523-5901  
GIULIANO CONSTRUCTION, 243 FARMINGTON AVE, HARTFORD, CT 06105, (203) 246-5479  
JULIUS GONSLAVES & SON, STONINGTON RD, NORWICH, CT 06360, (203) 887-5962  
RAY GRADWELL & SONS, 170 HIGH HILL RD, MERIDEN, CT 06450, (203) 634-3455  
GREEN CONSTRUCTION CO., INC., 1068 TOLLAND STREET, EAST HARTFORD, CT, (203) 528-5374  
GREEN MANOR CONSTRUCTION CO., 685 PARKER STREET, MANCHESTER, CT 06040, (203) 646-6555  
GRID CONSTRUCTION CORPORATION, 156 BOSTON POST ROAD, ORANGE, CT 06477, (203) 795-6073  
ERWIN C. GRIFFITHS, 28 DROMARA ROAD, GUILFORD, CT 06437, (203) 453-2164  
GRONDAHL N. & SONS INC., 29 MAIN ST., MOODUS, CT 06469, (203) 564-3357  
KLEVEN GUNVALD & SONS INC., 152 CROSS ROAD, WATERFORD, CT 06385, (203) 442-5387

H & S CONSTRUCTION CO., INC., 66 ST CLAIR AVENUE, NEW BRITAIN, CT, (203) 229-0837  
E. J. HAVERTY, INC., 34 CHELTON AVE, WEST HARTFORD, CT 06110, (203) 523-7905  
THE HAYES CONSTRUCTION CO., 1285 EAST STREET, NEW BRITAIN, CT 06050, (203) 225-3571  
HELM CONSTRUCTION INC., 641 NEW PARK AVENUE, WEST HARTFORD, CT, (203) 233-9544  
HENRY & GERETY, INC., 698 OLD POST ROAD, FAIRFIELD, CT 06430, (203) 259-1604  
HIGHLAND CONSTRUCTION CO. INC., 110 SOUTH ST, HARTFORD, CT 06114, (203) 525-6673  
J. H. HOGAN, INC., 66 ANDERSON STREET, NEW HAVEN, CT 06511, (203) 865-0589  
HORN CONSTRUCTION INC., 254 PROSPECT AVE., HARTFORD, CT 06106, (203) 236-3535  
HULTMAN CONSTRUCTION CO. INC., 544 OLD WOLCOTT RD., BRISTOL, CT 06010, (203) 582-3620, (203) 583-1918  
JACK R. HUNTER INC., 104 HILLIARD RD, MANCHESTER, CT 06040, (203) 643-2733  
HYCHKO CONSTRUCTION CO., 1225 THOMASTON AVENUE, WATERBURY, CT, (203) 756-8366  
DAVID S. HYDE INC., ROUTE 83, ELLINGTON, CT 06029, (203) 872-3770

IBSEN BROTHERS INC., 1076 HARTFORD TURNPIKE, NORTH HAVEN, CT 06473, (203) 248-6341  
INDUSTRIAL CONSTRUCTION CO., 752 MOUNTAIN RD., NEWINGTON, CT 06111, (203) 246-5667  
INNES BROTHERS, INC., 48 CLAY STREET, THOMASTON, CT 06787, (203) 283-4377

S. IPPOLITO & SONS INC., 122 SELLECK, STAMFORD, CT 06902, (203) 323-2173  
JACHIMOWSKI CONSTRUCTION CO., INC., 17 JACKO DRIVE, SEYMOUR, CT 06483, (203) 888-0024  
JARVIS CONSTRUCTION CO., 283 EAST CENTER STREET, MANCHESTER, CT 06040, (203) 643-4112  
CHARLES JEWETT CORPORATION, 99B COMMERCE STREET, GLASTONBURY, CT 06033, (203) 633-6701  
JOHN C. JOUBERT INC., EAGER RD, NORTH FRANKLIN, CT 06254, (203) 822-6193  
KAPETAN, INC., 10 OXFORD ROAD, MILFORD, CT 06460, (203) 795-6041  
KARAKO CONSTRUCTION CORPORATION, 15 TOLLI TERRACE, NEW HAVEN, CT, (203) 469-7572  
THE JOSEPH F. KELLY CO., INC., 184 FRONT AVENUE, WEST HAVEN, CT 06516, (203) 934-8301  
RICHARD L. KENNEDY & ASSOCIATES, 379 DERBY AVENUE, WEST HAVEN, CT 06516, (203) 389-4277  
**KESSLER INSTALLATION CORP., 244 PROSPECT AVE., HARTFORD, CT 06106, (203) 236-1995**  
KIMBERLY CONSTRUCTION CO., 186 DENSLOW HILL ROAD, HAMDEN, CT 06514, (203) 248-2787  
KISMAT, INC., 250 SARGENT DRIVE, NEW HAVEN, CT, (203) 787-5815  
KOHN DESIGN & CONSTRUCTION, INC., 70 WALNUT STREET, HARTFORD, CT 06101, (203) 249-9606  
EDWARD J. KOSTAK, HOLCOMB HILL RD, NEW HARTFORD, CT 06057, (203) 379-2087  
JOSEPH KOVAROVICS, STAR ROUTE, MANSFIELD DEPOT, CT 06251, (203) 429-2924  
KRONBERG BROTHERS, 7 PHILLIP PLACE, NORTH HAVEN, CT 06473, (203) 239-5687  
F. R. KUCZA CONSTRUCTION CO., 36 SHELTON RD, MANCHESTER, CT 06040, (203) 649-4833  
L. B. CONSTRUCTION INC., 880 ASYLUM AVE., HARTFORD, CT 06105, (203) 525-7616  
LA CAVA CONSTRUCTION CO., 185 SILAS DEANE HIGHWAY, WETHERSFIELD, CT 06109, (203) 563-3711  
LA CHANCE CONSTRUCTION CO., INC., 63 MAIN ST, BRISTOL, CT 06010, (203) 589-3065  
LAIBSON CONSTRUCTION CO. INC., 701 COTTAGE GROVE RD., BLOOMFIELD, CT 06002, (203) 242-7794  
LAKS GENERAL CONTRACTING, 466 MIDDLE TURNPIKE WEST, MANCHESTER, CT 06040, (203) 646-3937  
LONDON & HALL INC., 325 LONG HILL ROAD, GUILFORD, CT 06473, (203) 453-2467  
I. LAPUK & SON, 60 GILLET ST, HARTFORD, CT 06105, (203) 522-0969  
THE VEGGO F. LARSEN CO., 35 WORTH AVENUE, HAMDEN, CT 06514, (203) 288-5235  
LARSON & SON, 34 PEACH RD., GLASTONBURY, CT 06033, (203) 633-1680  
LATVIS CONSTRUCTION CO. INC., 16 STRONG RD, WEST GRANBY, CT 06090, (203) 653-6777  
R. E. LAVOIE BUILDERS INC., 47 GODAR TER, EAST HARTFORD, CT 06118, (203) 568-4720  
LEDYARD GENERAL CONTRACTORS, 1671 CENTER GROTON RD, LEDYARD, CT 06339, (203) 464-8600  
THE LEONE CONSTRUCTION CO., 509 LAUREL STREET, EAST HAVEN, CT 06512, (203) 467-2541  
LEPORE CONSTRUCTION INC., 11 OVERLOOK DR., PLAINVILLE, CT 06062, (203) 747-8925  
LEY CONSTRUCTION CO., 103 PHEONIX AVE, ENFIELD, CT 06082, (203) 741-2101  
LIBERTY CONSTRUCTION CO., INC., FOWLER ROAD, NORTH BRANFORD, CT 06471, (203) 481-9531



**244 PROSPECT AVENUE HARTFORD, CONN. 06106**  
**TELEPHONE 236-1995 (Area Code 203)**

- Automotive, Truck & Bus Lifts
- Lubrication Systems
- Exhaust Systems
- Wheel Balancers
- Island Booths
- Canopys
- Front End Alignment
- Engine Analyzers
- Tank Cleaning & Lining
- Fuel Tanks
- Fuel Pumps & Dispensers

LILJEDHAL BROS. INC., 15 OAKWOOD AVE, WEST HARTFORD, CT 06119, (203) 232-2229  
LIPMAN BUILDERS & DEVELOPERS, 1 LIPMAN DR., SOUTH WINDSOR, CT 06074,  
(203) 644-1138  
LITCHFIELD BUILDERS, 17 GREENCREST ROAD, AVON, CT 06001, (203) 673-0953  
LONGO MICHAEL J. CONTRACTOR, 67 ELLSWORTH STREET, NEWINGTON, CT 06111,  
(203) 666-1141  
LUCAS PAVING CO., INC., SPRING HILL ROAD, HARWINTON, CT 06790, (203) 489-7320  
LUPACHINO & SALVATORE INC., 28 STERLING ST., HARTFORD, CT 06112, (203) 547-0354  
LUZZI & SONS CONSTRUCTION INC., 330 NEWINGTON ROAD, ELMWOOD, CT 06110,  
(203) 232-8698  
LYNN DEVELOPMENT CORPORATION, 3584 EAST MAIN STREET, WATERBURY, CT,  
(203) 753-2246

M & G BUILDING SYSTEMS, 88 WINTONBURY AVE., BLOOMFIELD, CT 06002, (203) 242-1739  
MACHNIK BROTHERS, INC., MILE CREEK ROAD, OLD LYME, CT 06371, (203) 434-1330  
MACONI CONSTRUCTION CONSULTANTS, 74 FORBES AVENUE, NEW HAVEN, CT 06512,  
(203) 468-2382  
MAJEK BUILDERS INC., 31 MELROSE ST., GLASTONBURY, CT 06033, (203) 633-4871  
N. MANCINI CONSTRUCTION CO., 56 NEW WOOD ROAD, WATERTOWN, CT 06795,  
(203) 274-2547  
MANGIAFICO & DE CESARE, 1845 SILAS DEANE HIGHWAY, ROCKY HILL, CT 06067,  
(203) 563-0129  
RICCO S. MANNA, 138 SPENCER STREET, NAUGATUCK, CT 06770, (203) 729-4831  
C. S. MARGISON INC., 90 BARTHOLAMEW AVE., HARTFORD, CT 06106, (203) 521-0677  
JOSEPH A. MARINO, OAKWOOD AVENUE, NORWALK, CT 06856, (203) 847-4229  
ERNEST A. MARINO, 267 PEARL LAKE ROAD, WATERBURY, CT, (203) 755-6672  
MARK IV CONSTRUCTION CORP., 323 SOUTH BROOKSVALE ROAD, CHESHIRE, CT 06410,  
(203) 272-7728  
MATHER CONSTRUCTION CO., 21 DUDLEY TOWN ROAD, BLOOMFIELD, CT 06002,  
(203) 242-0743  
F. B. MATTSON CO. INC., 146 HUNTINGDON AVENUE, WATERBURY, CT, (203) 756-8871  
MAURO CONSTRUCTION, INC., 256 TOTOKET ROAD, NORTH BRANFORD, CT 06471,  
(203) 484-0447  
THE JOHN C. MCCARTY CO., 50 CEDAR AVENUE, WATERBURY, CT, (203) 753-7474  
MC GRATH DAVIS INC., 67 FISHERY ST., HARTFORD, CT 06120, (203) 527-8244  
W. J. MEGIN, INC., 1247 NEW HAVEN ROAD, NAUGATUCK, CT 06770, (203) 729-2235  
FRANK MERCEDE & SONS INC., 72 LITTLE HILL RD., STAMFORD, CT 06905, (203) 329-2121  
MERLINE CONSTRUCTION CO. INC., 351 MERLINE RD. VERNON, CT 06066, (203) 871-0300  
JOSEPH G. MICHEL & SONS, INC., 28 ATWOOD AVENUE, WEST HAVEN, CT 06516,  
(203) 933-7931  
MIKO BROTHERS, INC., 687 LINDLEY STREET, BRIDGEPORT, CT 06606, (203) 384-0007  
CHARLES F. MONZEGLIO, INC., 150 SYCAMORE STREET, GLASTONBURY, CT 06033,  
(203) 633-7319  
MORGANTI, INC., 10 SOUTH STREET, RIDGEFIELD, CT 06877, (203) 438-2675  
MORRISON-KNUDSON CO. INC., 777 POST RD., DARIEN, CT 06820, (203) 655-8991  
MORRISON-KNUDSEN CO. INC., WATER ST., NEW LONDON, CT 06320, (203) 447-3191  
EDWIN MOSS AND SON, INC., 555 GRANT STREET, BRIDGEPORT, CT 06610, (203) 624-8821,  
(203) 334-4177  
M S & P CONSTRUCTION CO. INC., 1285 EAST ST., NEW BRITAIN, CT 06051, (203) 229-6556  
H. E. MURDOCK & SONS, INC., 156 COURT, WEST HAVEN, CT 06516, (203) 933-0572  
MUSUMANO CONSTRUCTION CO. INC., 205 NORTH MAIN ST., BRISTOL, CT 06010,  
(203) 589-5323  
MUTUAL CONSTRUCTION CO., INC., 81 READ STREET, BRIDGEPORT, CT 06602,  
(203) 336-1846

J. S. NASIN CO., P. O. BOX 145 NORTH WINDHAM RD, WILLIMANTIC, CT 06226,  
(203) 423-1831  
NATIONAL CONSTRUCTION CO. INC., NORTH PLAINS HIGHWAY, WALLINGFORD, CT 06492,  
(203) 265-2351  
THE NATIONAL FENCE CO., 40 AMES AVE, MERIDEN, CT 06450, (203) 238-2653  
N E GENL CONTRACTING CO., 488 ORANGE AVENUE, WEST HAVEN, CT 06516,  
(203) 934-3434  
NELSON & MURIN, INC., 19 CONNSHIRE DRIVE, WATERFORD, CT 06385, (203) 442-7172  
RAYMOND F. NELSON, 713 BLOOMFIELD AVENUE, BLOOMFIELD, CT 06002, (203) 242-1379  
NEW ENGLAND CONSTRUCTORS INC., 71 SIMSBURY RD, AVON, CT 06001, (203) 677-2888  
NEW ENGLAND EQUIP. INC., 261 CHESTERFIELD RD., EAST LYME, CT 06333,  
(203) 739-6526  
NEW ENGLAND CONSTRUCTION, 71 SIMSBURY ROAD, AVON, CT 06001, (203) 677-2888  
NICK NIGRO, 185 NEWBERRY RD, BLOOMFIELD, CT 06002, (203) 243-1477  
NORTHINGTON BUILDERS, INC., 141 HOPEMEADOW STREET, SIMSBURY, CT 06070,  
(203) 651-3313  
O'BRIEN CONSTRUCTION CORP., 522 PUTNAM AVE., GREENWICH, CT 06830,  
(203) 869-3182  
JOHN OLENDER CORP., INDUSTRIAL RD EAST, TOLLAND, CT 06084, (203) 875-7903  
TOBIAS OLSEN, 802 OCEAN AVENUE, NEW LONDON, CT 06320, (203) 443-3431  
OLSEN WOOD ASSOCIATES, INC., 310 HEIGHTS ROAD, NOROTON HEIGHTS, CT 06820,  
(203) 655-3965  
ORTENSE INC., 6 EARNEST ST, WALLINGFORD, CT 06492, (203) 269-4431

P L T CARPENTRY CO. INC., 247 TOLLAND RD., EAST HARTFORD, CT 06108, (203) 289-7541  
L. F. PACE & SONS, INC., 77 WINDSOR ST, BRIDGEPORT, CT 06606, (203) 335-2587  
PACKTOR, THE EDWARD CO., 462 SILAS DEANE HIGHWAY, WETHERSFIELD, CT 06101,  
(203) 529-2529  
PANCZAK CONSTRUCTION CO., 52 DEER RUN RD, WALLINGFORD, CT 06492,  
(203) 269-1997  
THE PANZA CONSTRUCTION CO., 65 OAK ROAD, WEST HAVEN, CT 06516, (203) 934-3439  
MICHAEL J. PAPA ASSOCIATES, 1660 EAST MAIN STREET, WATERBURY, CT, (203) 757-9468  
PARK CITY BUILDERS, 300 BOSTON POST ROAD, ORANGE, CT 06477, (203) 795-5201  
PAUL & VAL BUILDERS INC., 32 JAY ST, WETHERSFIELD, CT 06109, (203) 563-2993  
PECKHAM, CHARLES CONSTRUCTION CO., THOMPSON ROAD, AVON, CT 06001,  
(203) 673-9847  
PELLETIER BUILDERS, FLANDERS RD, COVENTRY, CT 06238, (203) 742-6062  
ANTHONY PELLI & SONS INC, 36 LARKIN, STAMFORD, CT 06907, (203) 324-7208  
PETERSON BROS INC., 28 ORCHARD RD, FARMINGTON, CT 06032, (203) 521-2729  
CARL G. PETERSON, INC., MALLANE LANE, NAUGATUCK, CT 06770, (203) 729-8256  
J. F. PETRONELLA CONSTRUCTION CO. INC., 89 HAZARD AVE., ENFIELD, CT 06082,  
(203) 749-8346  
A. PETROCCI CONSTRUCTION CO., 1555 EAST STREET, WESTPORT, CT 06880,  
(203) 255-3411  
PINE CONSTRUCTION, INC., P. O. BOX 10038, ELMWOOD, CT 06110, (203) 232-9343  
M. A. POMPONIO & SONS CO., INC., 220 WOLCOTT STREET, WATERBURY, CT,  
(203) 756-8174

POST ROAD WOOD PRODUCTS, INC., 2641 BOSTON POST ROAD, GUILFORD, CT 06437,  
(203) 453-3452  
PRE ENGINEERED BUILDING, 30 NEW PARK AVE, HARTFORD, CT 06106, (203) 233-4511  
PRETE, A. & SON CONSTRUCTION CO., INC., 156 FULTON TERRACE, NEW HAVEN, CT 06512,  
(203) 469-1396  
PUGLIESE CONSTRUCTION CO., INC., GEORGE WASHINGTON TNPK, BURLINGTON, CT  
06085, (203) 673-2120  
QUALITY CARPENTER CO., 89 PARK ST., HARTFORD, CT 06106, (203) 247-9986

R & C OULETTE INC., COLD SPRING RD, ROCKY HILL, CT 06067, (203) 563-5790  
R & C BUILDERS INC., 244 RIDGEWOOD RD., WEST HARTFORD, CT 06107, (203) 561-3619  
R & E BUILDERS INC., 777 FARMINGTON AVE, WEST HARTFORD, CT 06119, (203) 236-2916,  
(203) 233-1828  
PAUL RANDAZZO & SONS, 18 LONGVUE DR, WETHERSFIELD, CT 06109, (203) 529-0872  
RANDALL CO., THE EXCHANGE, FARMINGTON, CT 06032, (203) 677-7781  
R.B.J., INC., 3500 WHITNEY AVE., HAMDEN, CT 06514, (203) 288-8903  
JOSEPH N. RICE, INC., 60 PECK, NEW HAVEN, CT 06525, (203) 777-2348  
F. D. RICH HOUSING CORP., 1 LANDMARK SQ., STAMFORD, CT 06902, (203) 359-4700  
RICH-MAR CONSTRUCTION INC., 130 EDWIN AVENUE, WATERBURY, CT, (203) 757-6190  
N. RIGGOTT CONSTRUCTION CO., 99 OLD WINDSOR ROAD, BLOOMFIELD, CT 06002,  
(203) 242-5509  
RINALDI BROTHERS, 216 FAIRFIELD AVENUE, HARTFORD, CT 06101, (203) 246-1283  
THOMAS RIORDAN, INC., 198 WESTPORT AVE P.O. BOX 759, NORWALK, CT 06852,  
(203) 847-5358  
RIZZO BROTHERS, 101 HARRISON DRIVE, HAMDEN, CT 06514, (203) 288-0012  
THE K. R. ROBINSON CO., RACE BROOK ROAD, ORANGE, CT 06477, (203) 799-2806  
RONCARDI INDUSTRIES INC., S. MAIN STREET, EAST GRANBY, CT 06026, (203) 527-1825  
RONSADINI BROS. INC., 1680 TUTTLE AVE, WALLINGFORD, CT 06492, (203) 269-2685  
J. M. ROSA CONSTRUCTION CO., INC., 60 ANDREW LANE, ORANGE, CT 06477,  
(203) 795-3521  
R. P. ROUSHON BUILDERS INC., 2389 MAIN ST, GLASTONBURY, CT 06033, (203) 633-0386  
RUSSO BROTHERS, INC., 61 W. SERVICE ROAD, HARTFORD, CT, (203) 527-4275

S & A BUILDERS CORP., 261 BOX MOUNTAIN DR, VERNON, CT 06066, (203) 649-6795,  
(203) 236-4645  
SALCE BROTHERS BUILDERS, 49 ROOSEVELT ROAD, BRIDGEPORT, CT 06602,  
(203) 334-0876  
MICHAEL J. SAUCHUK, COW HILL RD., MYSTIC, CT 06355, (203) 536-0227  
GEORGE SCACCIAFERRO, 82 CHESTERFIELD RD., EAST LYME, CT 06333, (203) 739-5457  
SCELZA J. H. INC., 10 CAMBRIDGE DRIVE, NEWINGTON, CT 06111, (203) 666-3130  
FRANK SCHEETZ & SONS, 591 ROUTE 12, GROTON, CT 06340, (203) 445-1623  
JAMES E. SCHMIDT & SON, 291 MIDWAY OVAL, GROTON, CT 06340, (203) 445-0072  
SCHNIP COMPANY, 1 TOWNE PARK PLAZA, NORWICH, CT 06360, (203) 886-0101  
A. SECONDINO & SON, 28 BRANFORD RD., BRANFORD, CT 06405, (203) 481-3496  
JOHN F. SHANNON, 502 FORBES ST, EAST HARTFORD, CT 06118, (203) 568-5560  
I. SHERMAN CONSTRUCTION CORP., QUADDICK RD, THOMSON, CT 06277, (203) 923-3177  
SHORELINE BUILDERS, INC., 121 HILLSIDE AVENUE, WEST HAVEN, CT 06516,  
(203) 934-2329  
THE SILLIMAN CO., 290 NORTH AVENUE, BRIDGEPORT, CT 06606, (203) 366-4586  
SIMONELLI ASSOCIATES, 29 NORTH STREET, E. HAVEN, CT 06512, (203) 469-5024  
SIMSBURY CONSTRUCTION COMPANY INC., 987 HOPEMEADOW ST, SIMSBURY, CT 06070,  
(203) 651-3316  
A. L. SINGLETON & ASSOCIATES, 110 GAIL DRIVE, WATERBURY, CT, (203) 757-7001  
CHARLES F. SMITH SON, INC., MIDDLETOWN AVENUE, NORTH BRANFORD, CT 06471,  
(203) 484-0443  
ALEX B. SONSKY, 72 KENWOOD CIRC, BLOOMFIELD, CT 06002, (203) 242-9620  
SPAZZARINI CONSTRUCTION CO., POST OFFICE RD, ENFIELD, CT 06082, (203) 745-5683  
A. J. SPERA CO., 968 FARMINGTON AVENUE, WEST HARTFORD, CT 06107, (203) 525-8031  
A. SPERA & SON, 867 MAPLE AVENUE, WETHERSFIELD, CT 06109, (203) 563-7859  
THE SPOLL CONSTRUCTION CO., 54 GLENWOOD ROAD, WEST HARTFORD, CT 06107,  
(203) 561-0300  
STANDARD BUILDERS INC., 55 AIRPORT RD, HARTFORD, CT 06114, (203) 278-0740  
I. R. STICH ASSOCIATES, INC., 819 FARMINGTON AVENUE, FARMINGTON, CT 06032,  
(203) 677-8631  
STILL HILL DEVELOPMENT CO., 380 STILL HILL ROAD, HAMDEN, CT 06514, (203) 248-9267  
ROBERT J. SULLIVAN, INC., 103 ELM STREET, NEW LONDON, CT 06320, (203) 442-0629  
SUMMIT BUILDING SYSTEMS INC., MIDDLEBURY HAMLET, MIDDLEBURY, CT 06762,  
(203) 758-1783  
SUPERIOR MAINTENANCE & CONSTRUCTION CO., 96 OLD POQUONOCK RD, BLOOMFIELD,  
CT 06002, (203) 243-9660  
SWEENEY, LUKE F., INC., 15 BATES PLACE, DANBURY, CT 06810, (203) 744-1880  
S. TAUSINGER, INC., 501 1/2 E. 83RD STREET, NEW YORK, NY 10028, (212) 535-3900  
**T & H INC., 225 RESERVOIR AVE., TRUMBULL, CT 06611, (203) 372-3583**  
TIME CONSTRUCTION CO., 21 PEAR LAKE RD, WATERBURY, CT 06706, (203) 755-9943  
OLSEN TOBIAS, RR. 802 OCEAN AVE., NEW LONDON, CT 06320, (203) 443-3431  
TOMASSO, BLACK ROCK AVENUE, NEW BRITAIN, CT 06050, (203) 249-5694  
TOMLINSON-HAWLEY-PATTERSON, INC., 2225 RESERVOIR AVENUE, TRUMBULL, CT 06611,  
(203) 372-3583  
THE TORRANCE CONSTRUCTION CO., 236 PROSPECT ST, NORWICH, CT 06360,  
(203) 887-6970  
H. C. TOURTELLOTTE CONSTRUCTION CO., P. O. BOX 194, TOLLAND, CT 06084,  
(203) 872-0205  
TOURTELLOTTE CONSTRUCTION CO., 1040 HARTFORD TURNPIKE, VERNON, CT 06066,  
(203) 875-3383  
TRI-J INC., MONTVILLE RD, NORWICH, CT 06360, (203) 889-7931  
TRINITY BUILDERS, INC., 80 BURWOOD ROAD, WETHERSFIELD, CT 06109, (203) 529-6829  
TRINITY ENTERPRISES, INC., SPRINGFIELD ROAD, SOMERS, CT 06071, (203) 623-9916  
TUDISCO & DIEHL INC., 31 SUMMITT AVE., S. NORWALK, CT 06854, (203) 866-2925  
TURELLO BROTHERS, 17 MCDONALD STREET, NEW LONDON, CT 06320, (203) 442-3245  
F. TUTTILL & SON, CO., 425 MAIN, HAMDEN, CT 06514, (203) 288-4486  
TYROL & WETHEY CO., INC., 63 EASTERN BOULEVARD, GLASTONBURY, CT 06033,  
(203) 633-3531  
U & R HOUSING CORP., 99 EAST CENTER ST, MANCHESTER, CT 06040, (203) 643-9551  
UNITED STEEL ERECTORS, INC., SOUTH MAIN ST, TORRINGTON, CT 06790, (203) 489-7273  
UNIVERSAL BUILDERS CORPORATION, 320 WEST MAIN STREET, BRANFORD, CT 06405,  
(203) 488-7207  
VASEL BROS. CONSTRUCTION CO. INC., 330 TWO ROD HIGHWAY, WETHERSFIELD, CT  
06109, (203) 666-5735  
VENTURA CONSTRUCTION CO., 206 SOUTH MAIN STREET, DANIELSON, CT 06239,  
(203) 774-8174  
VINTAGE HOMES INC., 59 BURNSIDE AVE, EAST HARTFORD, CT 06108, (203) 289-6044  
VUONO-LIONE INC., 217 BEDFORD, STAMFORD, CT 06901, (203) 324-3197

THE W & M BUILDERS CO., 82 GLENDALE RD, WEST HARTFORD, CT 06107, (203) 527-0701  
WALDMAN CONSTRUCTION CO., WINDSOR, CT 06088, (203) 688-8381  
WALLER CONSTRUCTION CO., CHERRY LANE, DURHAM, CT 06422, (203) 349-8060  
WATERBURY CONSTRUCTION CO., INC., 300 KUKAS LANE, WATERBURY, CT, (203) 753-2159  
WATERTOWN CONSTRUCTION CO., INC., 51 DEPOT STREET, WATERTOWN, CT 06795, (203) 274-1524  
WETHERSFIELD CONSTRUCTION CO., INC., 1 WELLS ROAD, WETHERSFIELD, CT 06109, (203) 529-5224  
W. T. WHALE CO., 464 SILAS DEAN HIGHWAY, WETHERSFIELD, CT 06109, (203) 529-0227  
WINDSOR BUILDERS INC., 21 WINTON RD, EAST WINDSOR, CT 06028, (203) 623-7234  
**THE C. F. WOODING CO., 43 WALLACE AVE, WALLINGFORD, CT 06492, (203) 265-2180**  
P. WOODS ASSOCIATES, INC., 402 QUASSA PAUG ROAD, WOODBURY, CT 06798, (203) 263-3376  
YANKEE BUILDERS, 858 QUINNIPIAC AVENUE, NEW HAVEN, CT, (203) 468-2655  
R. B. YOUNG CO., INC., 21 JUDSON STREET, THOMASTON, CT 06787, (203) 283-9841  
J. F. ZAIST CONSTRUCTION CO., 1450 ROUTE 85, CHESTERFIELD, CT, (203) 442-4706  
SAMUEL ZELVIN & ASSOCIATES, 193 THAMES STREET, GROTON, CT 06340, (203) 445-1021  
ZLOTNICK CONSTRUCTION INC., STORRS RD, MANSFIELD, CT 06250, (203) 456-2224  
PAUL S. ZOCCO BUILDERS, INC., 135 PORTER ST., EAST HARTFORD, CT 06118, (203) 569-4110

#### 1.4 CONSTRUCTION EQUIPMENT AND SUPPLIES

A D C CONTRACTING & SUPPLY CORPORATION, 209 CENTER STREET, BRIDGEPORT, CT, (203) 367-7773  
ADVANCE EQUIPMENT CORP, 660 RYE, SOUTH WINDSOR, CT 06074, (203) 528-3344  
AKERMAN, INC, 332 MAPLE AVENUE, NORTH HAVEN, CT 06473, (203) 239-5893  
ARNOLD CO. INC., 3255 FAIRFIELD AVE., BRIDGEPORT, CT, (203) 335-7361  
ARNOLD CO. INC., 54 PANE RD., NEWINGTON, CT 06111, (203) 666-4651  
ARNOLD CO. INC., 3255 FAIRFIELD AVENUE, BRIDGEPORT, CT 06805, (203) 335-7361  
A TO Z EQUIP. CORP., 375 INDUSTRIAL AVE., CHESHIRE, CT 06410, (203) 272-2277  
THE BALF COMPANY, 301 HARTFORD AVENUE, NEWINGTON, CT 06111, (203) 549-3200  
BRIGHTMAN TRUCK PARTS CO., 2065 MAIN ST., HARTFORD, CT 06120, (203) 527-4254  
BRIGHTMAN TRUCK PARTS CO., 2065 MAIN, HARTFORD, CT 06103, (203) 527-4254  
CASE AUTHORIZED SALES & SERVICE, 1163 FARMINGTON AVENUE, BERLIN, CT 06037, (203) 828-4101  
CASEY-DUPUIS, INC., 133 LOUIS, NEWINGTON, CT 06111, (203) 667-0803  
THE CLARK DEWATERING CORP., ROUTE 6, BOLTON, CT 06040, (203) 643-9585  
W. I. CLARK CO, 30 BARNES INDUSTRIAL ROAD, WALLINGFORD, CT 06492, (203) 265-6781  
CLAY PRODUCTS, OLD DEPOT ROAD, WAREHOUSE POINT, CT 06088, (203) 623-9961  
CODY'S INC., AMITY ROAD, BETHANY, CT 06525, (203) 393-1940  
COLONY HARDWARE SUPPLY INC., 547 CENTER STREET, MERIDEN, CT 06450, (203) 235-3373  
CONTRACTORS SUPPLY CORP., 908 BRIDGEPORT AVE., MILFORD, CT 06460, (203) 877-0321  
COOKES' EQUIP. CO. INC., ROUTE 32, NORTH FRANKLIN, CT 06254, (203) 889-2618  
CREST TRACTOR & EQUIPMENT CO, 1980 BERLIN TURNPIKE, BERLIN, CT 06037, (203) 826-6371  
CUMMINGS INSULATION CO., INC., 198 STATE ST., MERIDEN, CT 06450, (203) 235-4485  
CYLINDER HEAD REPAIR CO. INC., 14 THILL, WEST HAVEN, CT 06516, (203) 934-8335  
D & D MACHINERY CO, 633 CROMWELL AVENUE, HARTFORD, CT 06114, (203) 563-0924  
DEEPCO EQUIP. CO. INC., 1163 FARMINGTON AVE., BERLIN, CT 06037, (203) 828-4101  
DIAMOND INTERNATIONAL CORPORATION, PENT ROAD, WALLINGFORD, CT 06492, (203) 269-3329  
DIANO CORP., NDT PRODUCTS DIVISION, 870 FIRST AVENUE, WEST HAVEN, CT 06516, (203) 934-5211  
DON MOR EQUIP. INC., 1 JEFFERSON RD., BRANFORD, CT 06405, (203) 488-4811  
EASTERN EQUIP. SALES INC., 950 CROMWELL AVE., ROCKY HILL, CT 06067, (203) 529-7428  
ECONOMY FORMS CORP, 114 S MAIN, CHESHIRE, CT 06410, (203) 272-7400  
F & W WELDING SERVICE, 164 BOSTON POST ROAD, ORANGE, CT 06477, (203) 795-0591  
FERRIE ASPHALT PAVING INC, 152 WILLIAM, WEST HAVEN, CT 06516, (203) 933-2336  
INTERSTATE FORD TRACTOR & EQUIPMENT, INC, 316 WOODHOUSE AVENUE, WALLINGFORD, CT 06492, (203) 265-5608  
JOSEPH'S CONCRETE DRILLING SERVICE, 2 NEVINS AVENUE, ENFIELD, CT 06082, (203) 745-8238  
KAHN TRACTOR & EQUIP. INC., NORTH FRANKLIN, CT 06254, (203) 642-7596  
KENNEDY RICHARD L. & ASSOCIATES CONSTRUC, 379 DERBY AVENUE, WEST HAVEN, CT 06516, (203) 389-4277  
KINSLEY EQUIPMENT CO, INC, 275 WESTON STREET, HARTFORD, CT 06120, (203) 525-8261  
LOVELL'S OF RUWET-SIBLEY, 3 MAIN, NEWTOWN, CT 06470, (203) 426-2541  
MANCHESTER SAND & GRAVEL, 60 ADAMS STREET, MANCHESTER, CT 06040, (203) 643-2133  
C. S. MERSICK & CO., 458 SACKETT POINT ROAD, NORTH HAVEN, CT 06473, (203) 288-3551  
MUNGER LUMBER, MUNGERTOWN RD., MADISON, CT 06443, (203) 245-2747

NIZEN MOTOR PARTS, INC, 34 SPERRY STREET, NEW HAVEN, CT 06525, (203) 777-3655  
NUTMEG CONCRETE CO, INC., 72 HIGHVIEW AVENUE, WEST HAVEN, CT 06516, (203) 933-5439  
P & H CRANES & EXCAVATORS, 2640 BERLIN TNP, NEWINGTON, CT 06111, (203) 667-0881  
H. O. PENN MACHINERY CO., INC., 225 RICHARD ST., NEWINGTON, CT 06111, (203) 666-8401  
PETROLEUM EQUIPMENT & SUPPLY CO., 321 FORBES AVENUE, NEW HAVEN, CT 06512, (203) 469-1335  
PHOENIX CO., DOGWOOD DRIVE, CENTERBROOK, CT 06409, (203) 767-1088  
PODUNK RIVER EQUIPMENT SALES CO., 1209 JOHN FITCH BLVD., SOUTH WINDSOR, CT 06074, (203) 289-8091  
POWER EQUIPMENT & SERVICE COMPANY, 736 SHERMAN AVENUE, HAMDEN, CT 06514, (203) 288-6425  
AL PRESTON'S GARAGE, 810 HOWE AVENUE, EXT SHELTON, ANSONIA, CT 06401, (203) 735-3627  
PULLMAN BIV DISTRIBUTOR, 1387 CHAPEL, NEW HAVEN, CT 06511, (203) 562-1548  
R J L ENTERPRISES, INC., 3500 WHITNEY AVENUE, HAMDEN, CT 06514, (203) 288-8903  
ROYCE SEALING SERVICE, GREEN VALLEY DRIVE, MONTVILLE, CT 06353, (203) 889-6794  
SHAPIRO EQUIPMENT CORPORATION, 2640 BERLIN TURNPIKE, NEWINGTON, CT 06111, (203) 667-0881  
SHAWMUT EQUIPMENT COMPANY, INC., 20 TOLLAND TURNPIKE, MANCHESTER, CT 06040, (203) 643-4161  
STAR FOUNDATIONS, 436 MIDDLETOWN AVENUE, NEW HAVEN, CT 06513, (203) 777-4533  
R. W. THOMPSON CO., 331 BERLIN TURNPIKE, NEWINGTON, CT 06111, (203) 666-3654  
TRIANGLE PACIFIC, INC., 157 MOUNTAIN ROAD, SUFFIELD, CT 06078, (203) 668-7371  
TRIANGLE EQUIPMENT INC., 354 W. MAIN, STAFFORD SPRINGS, CT 06076, (203) 684-2510  
VALERIE EQUIPMENT CO, INC., 112 SILVER SANDS ROAD, EAST HAVEN, CT 06512, (203) 467-1829  
G. E. WHEELER CO, 180 N. MAIN, BRANFORD, CT 06405, (203) 488-2581  
WILHELM-DAVIES CO, INC., 859 N. COLONY ROAD, RTE 5, WALLINGFORD, CT 06492, (203) 265-6742  
**WOODCRAFT SUPPLY, 313 MONTVALE AVE., WOBURN, MA 01810, (617) 935-5860**

#### 1.5 CONSULTANTS

**JOHN L. ALTIERI, P.E., 3 MORGAN AVE, NORWALK, CT 06851, (203) 866-5538**  
BAVIER BULGER & GOODYEAR, INC., 270 AMITY ROAD, WOODBRIDGE, CT 06525, (203) 389-1534  
**BOUNDS & GRIFFES ENGINEERS, 967 FARMINGTON AVE, WEST HARTFORD, CT 06107, (203) 523-4428**  
**BURTON & VAN HOUTEN ENGINEERS, 10 NORTH MAIN STREET, WEST HARTFORD, CT 06107, (203) 236-2365**  
**ENERGY CONSULTING SERVICES OF CT., P. O. BOX 224, HARTFORD, CT 06141, (203) 522-6506**  
**FRAIOLI-BLUM-YESSELMAN, 999 ASYLUM AVE, HARTFORD, CT 06105, (203) 525-4269**  
**HALLISEY ENGINEERING, 17 WOODLAND STREET, HARTFORD, CT 06105, (203) 278-8267**  
HOME COUNSELING INSTITUTE OF AMERICA, 100 MARKET SQUARE, NEWINGTON, CT 06111, (203) 666-1569  
HORN CONSTRUCTION, 254 PROSPECT AVENUE, HARTFORD, CT 06106, (203) 236-3535  
HUBBARD, LAWLESS, OSBORNE, 110 WHITNEY AVENUE, NEW HAVEN, CT 06517, (203) 787-4225  
KEYSTONE CONSTRUCTION CONSULTANTS, INC., 1146 CHAPEL STREET, NEW HAVEN, CT, (203) 624-9050  
H. PEARCE CO., 393 STATE STREET, NORTH HAVEN, CT 06473, (203) 777-5481  
TIZIAN ENGINEERING, 99 PROSPECT STREET, STAMFORD, CT 06902, (203) 325-1518

#### 1.6 CONSTRUCTION MANAGERS

HORN CONSTRUCTION, 254 PROSPECT AVENUE, HARTFORD, CT 06106, (203) 236-3535

#### 2. SITE WORK

##### 2.1 SITE CLEARING

BOUTIN DRILLING AND BLASTING INC., STONY BROOK RD, NORTH STONINGTON, CT 06359, (203) 535-1254  
CY-THE HAPPY DIGGER, 1018 WOLCOTT ROAD, WOLCOTT, CT 06716, (203) 879-9006  
**THE FRANKSON FENCE CO., 451 STATE STREET, NORTH HAVEN, CT 06473, (203) 288-2588**  
NEW LONDON SAND & GRAVEL CO., INC., 47 FOG PLAIN ROAD, WATERFORD, CT 06385, (203) 443-3554  
WHITE OAK EXCAVATORS, 7 WEST MAIN STREET, PLAINVILLE, CT 06062, (203) 747-1627

##### 2.2 EARTHWORK

**NEW HAVEN TRAP ROCK-TOMASSO, 2200 WHITNEY AVENUE, HAMDEN, CT 06517, (203) 288-8431**

## The Connecticut Fencemen

Providing assistance for:

Perimeter Protection and Gate Controls · Parking Assistance and Grounds Protection · Municipal, Recreation and Security Control



#### NORTH HAVEN

*The Frankson  
Fence Co.*  
451 State St.  
Tel. **288-2588**

#### WATERBURY

*Perfection  
Fence Co., Inc.*  
1327 Meriden Rd.  
Tel. **756-8991**

#### WESTPORT

*Westport  
Fence Co., Inc.*  
1045 East State St.  
Tel. **226-3308**

## 2.3 LAWN AND PLANTING

A & A LAWN CARE, 1217 BLUE HILLS AVENUE EXT., BLOOMFIELD, CT 06002, (203) 242-5468

A & M LANDSCAPE CO., 16 VALLEY DR., GREENWICH, CT 06830, (203) 869-0910

ALL YEAR MAINTENANCE CENTER, 142 KING ST., EAST HARTFORD, CT 06108, (203) 528-3492

AL'S FARM MARKET & GARDEN CENTER, 149 NORTON ST., MILDALE, CT 06467, (203) 628-5636

W H ANDERSEN, 5 SUSAN LA., RIVERSIDE, CT 06878, (203) 637-9314

ANGELOTTI BROTHERS, INC., 2191 STATE STREET, HAMDEN, CT 06514, (203) 624-0439

B & M NURSERY, SUNSET DRIVE, MIDDLEFIELD, CT 06455, (203) 346-3540

BECROFT LANDSCAPE SERVICE, 583 ANDERSON AVENUE, MILFORD, CT 06460, (203) 874-3742

BEGLEY NURSERY, 24 CEDER ST., NEW BRITAIN, CT 06082, (203) 225-3115

BOB'S LANDSCAPING, 485 ANDERSON AVENUE, MILFORD, CT 06460, (203) 878-7990

BROUWER'S FLOWER SHOP & GARDEN CENTER, 282 FLANDERS ROAD, EAST LYME, CT 06333, (203) 739-6966

BURGESS NURSERY, 373 DEMING ST., SOUTH WINDSOR, CT 06074, (203) 644-1966

FRANK L BURKE ASSOCIATES, 252 WEST AVE., NOROTON HEIGHTS, CT 06820, (203) 655-9450

BURNETTS LANDSCAPING, COCKLE HILL RD., SALEM, CT 06415, (203) 859-1918

EDWARD J. BYRNE, 80 FOG PLAIN ROAD, WATERFORD, CT 06385, (203) 442-9836

ED CARLSON LANDSCAPING, 23 BRYAN RD., ROWAYTON, CT 06853, (203) 853-9133

CARPENTER'S LANDSCAPING, INDIAN TOWN RD., LEDYARD, CT 06339, (203) 536-6093

CELENTANO'S LANDSCAPING, 47 PRATT ST., SOUTHWINGTON, CT 06489, (203) 621-6518

CHANCE'S LANDSCAPING & LAWN SERVICE, 12 THEODORE ST., ENFIELD, CT 06082, (203) 749-4618

CHESHIRE TREE SERVICE INC., 382 SOUTH MAIN ST., CHESHIRE, CT 06410, (203) 272-0391

ANTHONY CHIAPPERINI NURSERY & PLEASANT V, 258 ROUTE 12, GROTON, CT 06340, (203) 445-0716

COLLIN & SON LANDSCAPING INC., 91 MCKINLEY DR., NEW BRITAIN, CT 06053, (203) 225-9551

COMRIE'S LANDSCAPE SERVICE, INC., 580 SANDY HOLLOW ROAD, MYSTIC, CT 06355, (203) 536-7613

COUNTY WIDE HOME IMPROVEMENT & MAINTENANCE, 285 QUEEN ST., SOUTHWINGTON, CT 06489, (203) 621-6728

COVENTRY GARDENS INC., WRIGHTS MILL RD., NORTH COVENTRY, CT 06238, (203) 742-8426

A. A. DAVIS & SONS, 53 CENTER STREET, HARTFORD, CT, (203) 525-5030

DESIGNS BY LEE INC., INTERLAKEN RD., STAMFORD, CT 06903, (203) 322-2206

TONY DI MECO & SON, 1686 BALDWIN STREET, WATERBURY, CT, (203) 753-2620, (203) 753-5248

DYON REAL PAVING & LANDSCAPING, 83 ALDEN ST., NEW BRITAIN, CT 06053, (203) 229-6805

EARLS LANDSCAPE DESIGN, WATERBURY ROAD, SOUTHURY, CT 06488, (203) 264-5969

EARTH WORKS, 47 LINDSEY AVE, NEW BRITAIN, CT 060, (203) 235-0881

EVERGREEN NURSERY INC., 567 WOODRUFF ST., SOUTHWINGTON, CT 06489, (203) 628-0325

EVERGREEN TREE SERVICE, 16 DEXTER RD., WINDSOR LOCKS, CT 06096, (203) 623-9246

M. C. FAIRCLOTH CO., 376 BOSTON POST RD., FLANDERS, CT 06357, (203) 739-5164

FAIRLAWN LAWN MAINTENANCE CO., 5 GLENDENNING, NORWALK, CT 06851, (203) 846-0366

FERRO LANDSCAPERS, 80 MARLBORO STREET, HAMDEN, CT 06514, (203) 562-6464

FRANCO GARDENS & LANDSCAPING, 2739 SUMMER, STAMFORD, CT 06905, (203) 327-2894

FRIENDSHIP FARM NURSERY, 3047 HIGH RIDGE RD., STAMFORD, CT 06903, (203) 329-0768

CLARENCE W. GALLIGAN, 213 CENTRAL AVENUE, NEW HAVEN, CT, (203) 387-3662

GARDENER'S CENTER INC., 1396 POST RD., DARIEN, CT 06820, (203) 655-2549

GENERAL SPRAYING SERVICE, 286 RAILTREE HILL ROAD, WOODBURY, CT 06798, (203) 263-3116

GIOLA LANDSCAPING & CONTRACTING CO., 638 KEENEY ST., MANCHESTER, CT 06040, (203) 649-0936

GLEN TERRACE NURSERIES, INC., 1960 WHITNEY AVENUE, HAMDEN, CT 06514, (203) 288-3511

GRANTLAND NURSERY & LANDSCAPE, 37 ERIE ST., MANCHESTER, CT 06040, (203) 643-0689

THE GREENS, 324 MAIN AVE., NORWALK, CT 06851, (203) 847-7655

GREENHAVEN LANDSCAPING, 15 HAMMER ST., EAST HARTFORD, CT, (203) 528-3642

GREENWICH LANDSCAPE CONTRCTNG. CO., NORTH ST., GREENWICH, CT 06830, (203) 869-1022

GREENWAY GARDEN CENTER, 448 WASHINGTON AVENUE, NORTH HAVEN, CT 06473, (203) 239-2883

HAPPY LAWN INC., 76 MEADOW RD., OLD GREENWICH, CT, (203) 637-3290

HICKORY RIDGE NURSERY, 700 COCK HILL RD., CHESHIRE, CT 06410, (203) 272-6066

HILLCREST GARDENS NURSERY, 39 PEASE ROAD, WOODBRIDGE, CT 06525, (203) 387-2365

HINMAN'S, INC., RIVER ROAD, CANTON, CT 06019, (203) 693-2285

HOFFMAN'S LAWN CARE, 30 CHURCH ST., BROAD BROOK, CT 06016, (203) 623-6727

JAMES S. HOSKING NURSERY, 96 PORTER STREET, WATERTOWN, CT 06795, (203) 274-8889

HOUSE & GARDEN SHOP, 984 HIGH RIDGE RD., STAMFORD, CT 06905, (203) 322-2221

INTERSTATE TREE SERVICE INC., FARMHOME RD., STONINGTON, CT 06378, (203) 535-2834

ISSELEE GARTRELL INC., 126 POST RD., DARIEN, CT 06820, (203) 655-0256

J & A LAWN CARE, 393 WALL ST., MERIDEN, CT 06450, (203) 237-4342

JACKSON LANDSCAPE NURSERYMEN, INC., HAMILTON DRIVE, BETHANY, CT 06525, (203) 393-1130

J C L LANDSCAPING INC., 58 KENNEDY RD., WINDSOR, CT 06095, (203) 688-6680

JOHNSON GARDEN CENTER, 398 CHAMBERLAIN HWY, KENSINGTON, CT 06037, (203) 828-6820

JAMES J KELLEY & SON INC., 45 PINE, NEW CANAAN, CT 06840, (203) 966-5681

KELLY'S LANDSCAPING, 40 KIRKHAM PL., STAMFORD, CT 06906, (203) 325-2759

LANDSCO, INC., 200 STURTEVANT STREET, NORWICH, CT 06360, (203) 889-2372

LAUREL HILL LANDSCAPE SERVICE INC., 16 SUMMER PL., STAMFORD, CT 06901, (203) 324-3257

LAWM MEDIC OF HARTFORD COUNTY, 968 FARMINGTON AVE, WEST HARTFORD, CT 06107, (203) 232-1646

LAWN MASTERS, 193 FIELD POINT RD., GREENWICH, CT, (203) 661-1135

LAWN DOCTOR, 66 CRESCENT, STAMFORD, CT 06906, (203) 348-3025

LAWN KING OF WEST HARTFORD, 25 REGENCY DRIVE, BLOOMFIELD, CT 06002, (203) 243-1995

LAWN-A-MAT OF GREATER NEW HAVEN, INC., 70 CALIFORNIA ST., WEST HAVEN, CT 06516, (203) 933-4497

LAWN KING OF STAMFORD, 130 LAFAYETTE, STAMFORD, CT 06902, (203) 325-1616

LAWRENCE APPLETON LANDSCAPE ARCHITECT, 795 HOOP POLE RD, GUILFORD, CT 06437, (203) 475-0067

LORENTI BROS., 3 BURR, STAMFORD, CT 06902, (203) 324-2266

GENO D LUPINACCI JR TREE & LANDSCAPING, 18 WEST AVE., STAMFORD, CT 06902, (203) 359-3100

MADRONE, 168 LOCKWOOD AVE., STAMFORD, CT 06902, (203) 323-8286

MAPLE LEAF NURSERY, INC., MAIN STREET, BETHLEHAM, CT 06751, (203) 266-7070

BRUCE MARTIN ENTERPRISES, 2 WILLOW RD., RIVERSIDE, CT 06878, (203) 637-3727

MARTIN'S LANDSCAPING, 233 MILL STREET, WATERBURY, CT, (203) 756-9595

WILLIAM T. MCNALLY, 376 CHURCH ST, YALESVILLE, CT 06492, (203) 265-0316

MERION TURF FARM & GARDEN CENTER, 965 CHURCH ST, YALESVILLE, CT 06492, (203) 265-1313

ERNEST NAUMANN, 1731 HARTFORD TURNPIKE, NORTH HAVEN, CT 06473, (203) 239-0040

NEW LONDON COUNTY NURSERIES, ROUTE 184, NORTH STONINGTON, CT 06359, (203) 525-0161

NEW CANAAN LANDSCAPE GARDENING, 15 BROOK, NEW CANAAN, CT 06840, (203) 966-9417

NEW ENGLAND LANDSCAPING, 41 COLLEGE DR., EAST HARTFORD, CT 06108, (203) 528-4973

OAKWOOD LANDSCAPE, 321 SUNNYSIDE AVENUE, OAKVILLE, CT 06779, (203) 274-4585

JOSEPH PAPPALLO, 199 SOUTH BROAD ST, WALLINGFORD, CT 06492, (203) 237-3967

PARSELL'S GARDEN MART, 1135 E STATE, WESTPORT, CT 06880, (203) 227-3811

PATRISSI NURSERY CENTER, INC., 35 RINGGOLD STREET, WEST HARTFORD, CT, (203) 232-4263

R. PEDRONCELLI CONSTRUCTION CO., 323 CLARK STREET EXT., SOUTHWINGTON, CT 06489, (203) 621-0005

PILCH'S PLANT LOVERS' PARADISE AND GARDE, 26 MOODY RD., ENFIELD, CT 06082, (203) 749-2241

PLAINFIELD NURSERIES, ROUTE 12, PLAINFIELD, CT 06374, (203) 564-3387

PLANTER'S BARN, 1498 POST RD., DARIEN, CT 06820, (203) 655-2593

RELIHAN'S NURSERY, BALDWIN ROAD, WOODBRIDGE, CT 06525, (203) 387-5347

REYNOLDS' FARMS NURSERIES, RICHARDS AVE., S NORWALK, CT 06854, (203) 866-5757

RICHTER'S LANDSCAPING SERVICE, HAZELNUT HILL ROAD, GROTON, CT 06340, (203) 445-2002

RIDGEFIELD ASSOCIATES INC., 1351 STILLWATER RD., STAMFORD, CT 06902, (203) 323-4741

RIDGEWOOD NURSERIES, INC., 2260 STATE STREET, HAMDEN, CT 06514, (203) 288-7059, (203) 624-3503

RIVERVIEW FARM LANDSCAPE & NURSERY CO. I, 493 PALISADO AVE, WINDSOR, CT 06095, (203) 688-5144

R L G LANDSCAPING, 19 ASHWORTH ST, MANCHESTER, CT 06040, (203) 646-7350

ROCCIE'S ASPHALT & LANDSCAPING SERVICE, 19 DEBERA LA., STAMFORD, CT 06902, (203) 324-0311

RUSSELL FULLER NURSERY, 1493 STONE ST, WEST SUFFIELD, CT 06093, (203) 668-0434

SARTOLI LANDSCAPING, 66 CANDEE HILL ROAD, WATERTOWN, CT 06795, (203) 274-2884

SCHMIDT'S & SERAFINE'S, INC., 464 CHASE AVENUE, WATERBURY, CT, (203) 754-5186

AL SEIFERTS NURSERIES, 162 BALTIC RD., BALTIC, CT 06330, (203) 889-4233

WILLIAM B SHECK INC., 10 CORBIN DR., DARIEN, CT 06820, (203) 655-3915

SHEPARD SOD CO., 200 SULLIVAN AVENUE, SOUTH WINDSOR, CT 06074, (203) 289-3125

ANTHONY SILLO INC., 14 DOWN RIVER RD., NEW CANAAN, CT 06840, (203) 966-4236

SOMERS NURSERY & OUTDOOR CENTER, SOUTH RD, SOMERS, CT 06071, (203) 763-0076

SPEERLI LANDSCAPING & PAVING, GOSHEN RD, BOZRAH, CT 06334, (203) 889-4167

SPRUCE BROOK NURSERY, WHEELER ROAD, LITCHFIELD, CT 06759, (203) 482-5229

SUBURBAN LAWN SERVICE, 107 NORTH AVE., WESTPORT, CT, (203) 227-4491

SUBURBAN LAWN SERVICES OF NEW HAVEN, 152 TEMPLE STREET, NEW HAVEN, CT, (203) 624-6292

SUFFIELD NURSERY & GARDEN CENTER, 274 REMINGTON ST, SUFFIELD, CT 06078, (203) 668-7091

SUPERIOR LANDSCAPING & SUPPLY CO., BANJO SULLIVAN RD, JEWETT CITY, CT 06351, (203) 376-0787

TECH-TURF INC., 87 ELM, NEW CANAAN, CT, (203) 966-9967

TENE ACRES NURSERY, WYASSUP ROAD, NORTH STONINGTON, CT 06359, (203) 535-0918

HOWARD B TOMS, 30 VITTI, NEW CANAAN, CT 06840, (203) 966-2686

TOWN & COUNTRY TREE SERVICE, THORNWOOD DR., STAMFORD, CT 06903, (203) 324-9152

TUCCINARDI LANDSCAPING, 328 SOUNDVIEW AVE., STAMFORD, CT 06902, (203) 348-8678

TUTHILL'S NURSERY & GARDEN CENTER, THOMAS ROAD, GROTON, CT 06340, (203) 445-7110

TWIN RIDGE LANDSCAPING, 53 DEAN, STAMFORD, CT 06902, (203) 327-9896

VAN NORT NURSERY & GARDEN CENTER, ROUTE 20, EAST GRANBY, CT 06026, (203) 653-6212

VAN WILGEN NURSERIES, VALLEY ROAD, NORTH BRANFORD, CT 06471, (203) 488-2110

VAUGHN NURSERIES, INC., 38 MARSH HILL ROAD, ORANGE, CT 06477, (203) 799-2414

VERKADE'S NURSERY, INC., 13 LOWER BOULEVARD, NEW LONDON, CT 06320, (203) 443-4406

WALGREN TREE EXPERTS, 650 SHERMAN AVENUE, HAMDEN, CT 06514, (203) 288-1629

WALKER LANDSCAPING SERVICE, 37 BURTIS AVE., NEW CANAAN, CT 06840, (203) 966-3310

WESTBROOK NURSERY INC., 1320 WATERBURY RD, CHESHIRE, CT 06410, (203) 272-5291

WESTWOOD NURSERY, 273 WEST WOOD ROAD, WOODBURY, CT 06798, (203) 263-3717

WILD ACRES LANDSCAPING, KANAHAH RD, LISBON, CT 06351, (203) 376-3170

H. A. WILLIAMS NURSERY & PAVING CONTRACT, NORWICH, CT 06360, (203) 887-6426

WOODCOCK NURSERIES, INC., 144 DANBURY ROAD, RIDGEFIELD, CT 06877, (203) 438-2145

WORK SHOP, 32 GLEASON AVE., STAMFORD, CT 06902, (203) 327-8963

YOUNG'S NURSERIES, 21 DANBURY ROAD, WILTON, CT 06897, (203) 762-5511

## 2.4 PILING AND CAISSONS

## 2.5 ROADS, WALKS AND PAVING

A A A QUADRA CORP., 13 BERNARDING AVE, ENFIELD, CT 06082, (203) 745-3860

A F S CONSTRUCTION, 32 KENEDY DR, ENFIELD, CT 06082, (203) 749-8486

ALERIA S & SONS, 84 GEORGE STREET, EAST HARTFORD, CT, (203) 528-0834, (203) 568-4010

H. E. ANDERSON COMPANY, 20 BURMA ROAD, WOODBRIDGE, CT 06525, (203) 387-5405

ARMOR CONSTRUCTION & PAVING CO., INC., 20 WILLARD AVENUE, NEWINGTON, CT 06111, (203) 236-2309

AYOTTE BROS. CONSTRUCTION INC., 850 SUFFIELD ST, SUFFIELD, CT 06078, (203) 668-5504

THE BALF CO., LONG COVE RD., GALES FERRY, CT 06335, (203) 464-7221  
 E. BILLINGTON IMPROVEMENT CORP., SEAGRAVE RD., DANIELSON, CT 06234,  
 (203) 774-4519  
 E. BILLINGTON IMPROVEMENT CORPORATION, SEAGRAVE STREET, DANIELSON, CT 06239,  
 (203) 774-4519  
 BLACKMER & ROBERTSON PAVING CO., CONNECTICUT MILLS AVE, DANIELSON, CT 06239,  
 (203) 774-4410  
 BONELLI DRIVEWAY PAVING CO., 210 ELM STREET, NEW LONDON, CT 06320,  
 (203) 442-1057  
 BOUTIN & SONS CONSTRUCTION INC., 121 WINDSORVILLE RD, BROAD BROOK, CT 06016,  
 (203) 623-2526  
 C & M PAVING CO., 640 WINTERGREEN AVENUE, HAMDEN, CT 06514, (203) 281-1344  
 N. CARDILLO & SONS, 769 N. MOUNTAIN ROAD, NEWINGTON, CT 06111, (203) 522-8398  
 CITY POINT CONSTRUCTION CO, INC., 340 FRONT AVENUE, WEST HAVEN, CT 06516,  
 (203) 933-7351  
 COCCHIOLA PAVING INC., 290 COMMERCIAL STREET, WATERTOWN, CT 06795,  
 (203) 274-2121, (203) 266-7635  
 CONN PAVING INC., 150 UNIVERSAL DRIVE, NORTH HAVEN, CT 06473, (203) 562-6138  
 DARIEN ASPHALT PAVING, 348 POST ROAD, DARIEN, CT 06820, (203) 329-2704  
 DE CORSO & SONS, INC., 182 ACADEMY AVENUE, WATERBURY, CT, (203) 753-6825  
 THE DEERING COMPANY, 209 MAIN., NORWALK, CT 06851, (203) 847-1595  
 CARMEN DE MARTINO, 424 HARTFORD AVENUE, WETHERSFIELD, CT 06109,  
 (203) 529-5362  
 CY-THE HAPPY DIGGER, 1018 WOLCOTT ROAD, WOLCOTT, CT 06716, (203) 879-9006  
 JOEL N. DURETTE EXCAVATING & PAVING, OLD WATERBURY ROAD, SOUTHURY, CT 06488,  
 (203) 264-6035  
 EDGEWOOD CONSTRUCTION CO, INC., 375 MATHER, HAMDEN, CT 06514, (203) 281-3366  
 EDWARDS CONSTRUCTION CO., 9 CANAAN WAY, SIMSBURY, CT 06070, (203) 658-2898  
 EMPIRE PAVING CO, 54 COACH LAMP LANE, GUILFORD, CT 06472, (203) 484-9537  
 FAIRMONT PAVING, 272 FAIRMONT AVENUE, NEW HAVEN, CT 06513, (203) 467-4881  
 FERRIE ASPHALT PAVING, INC, 152 WILLIAM, WEST HAVEN, CT 06516, (203) 933-2336  
 D. V. FRIONE & CO., INC., 97 ESSEX, NEW HAVEN, CT 06513, (203) 469-1316  
 C. J. FUCCI PAVING & EXCABATION, 151 HEMINGWAY AVENUE, EAST HAVEN, CT 06512,  
 (203) 467-7408  
 E. GASPARRI CONSTRUCTION & TRUCKING, 218 PLANK ROAD, WATERBURY, CT,  
 (203) 753-0474  
 GEREMIA'S PAVING & EXCABATING CONTRACTOR, 39 MCDERMOTT ROAD, NORTH HAVEN,  
 CT 06473, (203) 239-5116  
 GROTON PAVING CO., 140 LAURELWOOD ROAD, GROTON, CT 06340, (203) 445-6466  
 HELM CONSTRUCTION, INC., 641 NEW PARK AVENUE, WEST HARTFORD, CT 06110,  
 (203) 233-0544  
 HILLS PAVING & CONSTRUCTION CO., 1468 SULLIVAN AVE, SOUTH WINDSOR, CT 06074,  
 (203) 644-0916  
 HOWARD PAVING CO, INC, 1195 SHERMAN AVENUE, HAMDEN, CT 06514, (203) 281-1494  
 THOMAS KEEGAN PAVING, 41 TOTOKET ROAD, NORTH BRANFORD, CT 06471,  
 (203) 484-0187  
 KELLIHER CONSTRUCTION CO., 59 PARK AVE, ENFIELD, CT 06082, (203) 745-7506  
 ELMER F. LAYDON CONSTRUCTION CORP, 69 WHEELER, NEW HAVEN, CT 06512,  
 (203) 467-6328  
 LEE & MAC PAVING, 17 FITCH AVENUE, GROTON, CT 06340, (203) 445-6570

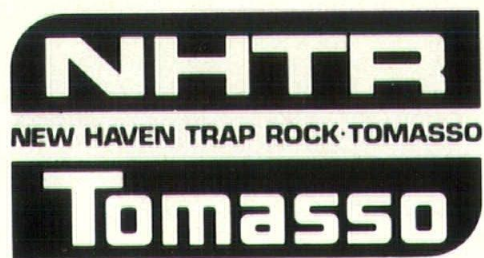

## CONCRETE CRUSHED STONE BITUMINOUS MATERIALS

New Haven Trap Rock Tomasso products are available in Connecticut at Bristol, Danbury, Essex, Farmington, Middletown, New Britain, Newtown, North Branford, North Haven, Old Saybrook, Plainville, Portland, Southington, Wallingford, Wauregan, and Wilsonville.

THE LEVERTY & HURLEY CO., 571 HUNTINGDON AVENUE, WATERBURY, CT, (203) 756-1494  
 SAL LONGO & SONS, 220 WEST AVE., STAMFORD, CT 06902, (203) 324-5344  
 LUCAS PAVING CO., INC., SPRING HILL ROAD, HARTWINTON, CT 06790, (203) 489-7320  
 DONALD F. MACDOUGALL, 81 FOG PLAIN ROAD, WATERFORD, CT 06385, (203) 442-5067  
 MAISANO BROS, INC, 97 PATTEN ROAD, NORTH HAVEN, CT 06473, (203) 239-5405  
 MILLER ENTERPRISES, SOUTH MAIN ST, EAST GRANBY, CT 06026, (203) 653-3796  
 MONACO & SONS PAVING CONTRACTOR INC., 240 COMMERCE ST, GLASTONBURY, CT  
 06033, (203) 249-2410

**NEW HAVEN TRAPP ROCK/TOMASSO, 567 SOUTH LEONARD ST, WATERBURY, CT 06708,  
(203) 756-8997**  
**NEW HAVEN TRAP ROCK-TOMASSO, 2200 WHITNEY AVENUE, HAMDEN, CT 06517,  
(203) 288-8431**

R. PACE, INC., 104 SUNNY REACH DRIVE, WEST HARTFORD, CT 06107, (203) 232-0356  
 PAQUET PAVING CO. INC., OLD BROOKLYN TPK, WINDHAM, CT 06280, (203) 423-7200  
 PARKVIEW PAVING CO, 2260 STATE, HAMDEN, CT 06514, (203) 288-7059  
 PARSELL'S GARDEN MART, 1135 POST RD., E. WESTPORT, CT 06880, (203) 227-3811  
 PECKHAM INDUSTRIES INC., 686 CANAL, STAMFORD, CT 06902, (203) 324-9541  
 O R PISCITELLO PAVING, NORTH IVY, NEW HAVEN, CT 06511, (203) 488-3532  
 PRECISION PAVING & EXCAVATING CO., 96 OLD POQUONOCK RD, BLOOMFIELD, CT 06002,  
 (203) 243-9610

QUARRY PAVING CO, 36 QUARRY ROAD, BROOKFIELD, CT 06804, (203) 488-5318  
 RINALDI BROTHERS, 216 FAIRFIELD AVENUE, HARTFORD, CT, (203) 246-1283  
 ROBERTSON PAVING, HARRIS RD, MOODUS, CT 06469, (203) 564-8727  
 ROBISON INC., 60 CHURCH STREET, YALESVILLE, CT 06492, (203) 269-4721  
 ROGERS BROTHERS ENTERPRISES, INC., 416 BARBOUR STREET, HARTFORD, CT,  
 (203) 522-5968

RONCARI INDUSTRIES, INC., SOUTH MAIN STREET, EAST GRANBY, CT 06026,  
 (203) 527-1825  
 AL SCHMELTER INC., 16 GRANTHAM RD, WALLINGFORD, CT 06492, (203) 269-5548  
 SEAL-RITE OF CONNECTICUT, OLD POQUONOCK ROAD, BLOOMFIELD, CT 06002,  
 (203) 522-2134

SHORELINE DRIVEWAYS, 130 BOSTON POST ROAD, EAST LYME, CT 06333, (203) 739-8128  
 SMALLEY BROS., 43 SMALLEY RD, WINDSOR LOCKS, CT 06096, (203) 323-3214  
 A. J. SPERA CO., 968 FARMINGTON AVENUE, WEST HARTFORD, CT 06107, (203) 525-8031  
 STACK STEVENS & SONS ASPHALT DRIVEWAYS, CHIMNEY RD, WATERTOWN, CT 06795,  
 (203) 274-1751

STEVEN PAVING CO., 14 HAYNES ST, HARTFORD, CT 06103, (203) 525-6414  
 SUBURBAN CONSTRUCTION, 120 ALYGN DR, MIDDLEBURY, CT 06762, (203) 758-9371  
 SUPERIOR PAVING INC., 60 HEBRON AVE, GLASTONBURY, CT 06033, (203) 633-4418  
 R. V. SUZAYA CONCRETE CONTRACTOR, 9 DALE AVENUE, BLOOMFIELD, CT 06002,  
 (203) 243-1255

UNITED PAVING INC., 199 CHASE AVE, WATERBURY, CT 06704, (203) 753-3553  
 UPTON CONSTRUCTION INC., FLANDERS RS, COVENTRY, CT 06238, (203) 742-6190  
 WATERS CONSTRUCTION CO. INC., 30 DANBURY RD, NEW MILFORD, CT 06776,  
 (203) 354-3951

WOLCOTT SAND & GRAVEL, P. O. BOX 6210, BRISTOL, CT 06010, (203) 584-2409

### 2.6 SITE IMPROVEMENTS

ALL SEASON HOME MODERNIZERS, 143 VANDERBILT AVENUE, WEST HARTFORD, CT 06107,  
 (203) 522-1214  
 RANDOM INDUSTRIES, 440 NEW BRITAIN AVENUE, UNIONVILLE, CT 06085, (203) 673-3227  
**RYTHER-PURDY LUMBER CO., INC., 305 ELM ST., OLD SAYBROOK, CT 06475,  
(203) 388-4405**

### 2.7 SITE UTILITIES

**NEW HAVEN TRAP ROCK-TOMASSO, 2200 WHITNEY AVENUE, HAMDEN, CT 06517,  
(203) 288-8431**

### 3. CONCRETE

#### 3.1 CAST-IN-PLACE CONCRETE

BUTLER CONCRETE PROD., WEST STREET, MIDDLEFIELD, CT 06455, (203) 349-9929  
**NEW HAVEN TRAP ROCK-TOMASSO, 2200 WHITNEY AVENUE, HAMDEN, CT 06517,  
(203) 288-8431**  
 VALLEY CONCRETE CORP., COLT HIGHWAY (ROUTE 6), FARMINGTON, CT 06032,  
 (203) 677-1374

#### 3.2 CEMENTIOUS DECKS

PLASTICRETE CORPORATION, 1883 DIXWELL AVENUE, HAMDEN, CT 06514, (203) 288-1641

#### 3.3 CONCRETE FORMWORK

ADVANCE CONCRETE FORM OF CONN., INC., BRICKYARD ROAD, FARMINGTON, CT 06032,  
 (203) 677-7142  
 ARROW CONCRETE PRODUCTS, INC., 560 SALMON BROOK, GRANBY, CT 06035,  
 (203) 653-6898  
 BUTLER CONCRETE PRODUCTS, WEST STREET, MIDDLEFIELD, CT 06455, (203) 349-9929  
 CHRISTOPHER CONCRETE CONSTRUCTION, SOUTH MAIN STREET, COLCHESTER, CT 06415,  
 (203) 537-3561  
 COLUMBIA PRECAST PRODUCTS INC., ROUTE 6, COLUMBIA, CT 06237, (203) 228-9063  
 CONNECTICUT STONE SUPPLIES, 311 BOSTON POST ROAD, ORANGE, CT 06477,  
 (203) 795-9767  
 CONN HOMEWARD STEP CO., 347 EAST STREET, PLAINVILLE, CT 06062, (203) 747-9720  
 CONTRACTORS SUPPLY CORP., 908 BRIDGEPORT AVE., MILFORD, CT 06460,  
 (203) 877-0321  
 CUSTOM STEPS CO., 72 CHAPEL STREET, DERBY, CT 06418, (203) 735-3413  
 D & S CONCRETE PRODUCTS INC., CRESCENT, NORWALK, CT 06854, (203) 866-0787  
 DI TULLIO & SONS, INC., 539 ORONOQUE ROAD, MILFORD, CT 06460, (203) 878-6511  
 JOHN J. DOYLE SAND & GRAVEL CO., UNCASVILLE, LEDYARD, CT 06382, (203) 464-7261  
 JOHN J. DOYLE SAND & GRAVEL CO., INC., UNCASVILLE, LEDYARD, CT 06339,  
 (203) 464-7261  
 DURAFORM INC., 1 S. SATELLITE ROAD, SOUTH WINDSOR, CT 06074, (203) 289-2751  
 ENSWORTH & SON, INC., 270 LOCUST STREET, HARTFORD, CT, (203) 525-9141  
 FARMINGTON READY-MIX, INC., BRICKYARD ROAD, FARMINGTON, CT 06032,  
 (203) 677-2626  
 THE GENOVESE SUPPLY CO., 52 PULASKI AVENUE, STAMFORD, CT 06902, (203) 327-0200  
 A. H. HARRIS & SONS INC., 321 ELLIS STREET, NEW BRITAIN, CT, (203) 527-5233  
 LEONARD CONCRETE PIPE CO., INC., 375 MATHER STREET, HAMDEN, CT 06514,  
 (203) 281-3366  
 LOWER VALLEY FORM SERVICE, 47 MAIN STREET, DEEP RIVER, CT 06417, (203) 526-9042

MACKIN CONSTRUCTION CO., INC., SHORE DRIVE, JEWETT CITY, CT 06351, (203) 376-4642  
 C. S. MERSICK & CO., 458 SACKETT POINT ROAD, NORTH HAVEN, CT 06473, (203) 288-3551  
 MOHICAN VALLEY CORPORATION, 301 STATE STREET EXT., FAIRFIELD, CT 06430,  
 (203) 366-7971

MONOCRETE STEPS OF CONN., 353 MAIN STREET, DANBURY, CT 06810, (203) 748-8419  
 MOUNT SINIA CONCRETE CONTRACTORS INC., 231 MONTAUK AVE., NEW LONDON, CT  
 06320, (203) 443-4005

NUSTONE INDUSTRIES, INC., 355 SACKETT PT. ROAD, NORTH HAVEN, CT 06473,  
 (203) 288-1641

O & G BLDG. MATERIALS, P. O. BOX 907 CASSON AVE., TORRINGTON, CT 06790,  
 (203) 489-9261

PATENT SCAFFOLDING CO. DIV HARSCO CORP., 540 FLATBUSH AVE., HARTFORD, CT,  
 (203) 523-4291

THE PLASTICRETE CORPORATION, 398 LEDYARD ST, HARTFORD, CT 06114, (203) 249-6615  
 PLASTICRETE CORP., 1883 DIXWELL AVE., HAMDEN, CT 06514, (203) 281-5585

H. A. ROGERS INC., WILDWOOD LANE, EAST HAMPTON, CT 06424, (203) 267-4254  
 ROSE & SONS INC., ROUTE 12, PLAINFIELD, CT 06374, (203) 564-5877

ROTONDO & SONS, INC., 151 OLD FARMS ROAD, AVON, CT 06001, (203) 673-3291  
 SHAWNEE STEPS OF AMERICA, INC., 250 TOLLAND STREET, EAST HARTFORD, CT,  
 (203) 289-8077

SMITH & WATSON CONCRETE CONST. CO., 45 MONROE STREET, HARTFORD, CT 06114,  
 (203) 527-5564

SUPERIOR PRODUCTS DISTRIBUTORS INC., 1403 MERIDEN-WATERBURY TURNPIK,  
 SOUTHINGTON, CT 06489, (203) 621-3621

TREL CONCRETE STEPS & PRODUCTS CO., NORTH PLAINS RD., HAMDEN, CT 06514,  
 (203) 434-5068

UNITED CONCRETE PRODUCTS INC., 173 CHURCH STREET, YALESVILLE, CT 06492,  
 (203) 269-3119

UNITED SEPTIC TANK & STEP CO., INC., 173 CHURCH STREET, YALESVILLE, CT 06492,  
 (203) 269-3119

VAL-CAST CORPORATION, 145 BOSTON POST ROAD, ORANGE, CT 06477, (203) 795-9844  
 WASHINGTON CONCRETE PRODUCTS, INC., 328 S. WASHINGTON ST., PLAINVILLE, CT 06062,  
 (203) 747-5242

### 3.4 CONCRETE REINFORCEMENT

AMER MASON'S SUPPLY CO., 3250 MAIN STREET, HARTFORD, CT 06107, (203) 522-7291  
 CHATFIELD & CHATFIELD, INC., 100 BENEDICT STREET, WATERBURY, CT, (203) 753-0153

M. JACOBS & SONS, INC., 2 FACTORY STREET, DERBY, CT 06418, (203) 734-1683  
 C. S. MERSICK & CO., 458 SACKETT POINT ROAD, NORTH HAVEN, CT 06473, (203) 288-3551

SHEPARD STEEL CO., INC., 110 MEADOW STREET, HARTFORD, CT 06107, (203) 525-4446

### 3.5 PRECAST CONCRETE

BLAKESLEE PRESTRESS INC., P. O. BOX 510, BRANFORD, CT 06405, (203) 481-5306  
 BUTLER CONCRETE PRODUCTS, WEST STREET, MIDDLEFIELD, CT 06455, (203) 349-9929

COLUMBIA PRECAST PRODUCTS, INC., ROUTE 6, COLUMBIA, CT 06237, (203) 228-9063  
 CONNECTICUT PRECAST CORPORATION, 555 FAN HILL ROAD, MONROE, CT 06468,  
 (203) 261-2022

CONSOLIDATED PRECAST, BRICKYARD ROAD, FARMINGTON, CT 06032, (203) 677-8543  
 G & H PRECAST CONCRETE, INC., 9 ROBIN LANE, CLINTON, CT 06413, (203) 669-2677

### 3.6 GUNITE

RIZZO POOL CO., 1005 BOSTON POST RD., MADISON, CT 06443, (203) 245-4798

RIZZO POOL COMPANY, VERNON CIRCLE, VERNON, CT 06066, (203) 647-9420

RIZZO POOL COMPANY, 3384 BERLIN TURNPIKE, NEWINGTON, CT 06111, (203) 666-1531

RIZZO POOL COMPANY, BOSTON POST ROAD, WESTPORT, CT 06880

RIZZO POOL COMPANY, ROUTE 44, AVON, CT 06001, (203) 678-9453

SCOTT SWIMMING POOLS, ROUTE 47, WOODBURY, CT 06798, (203) 263-2108

### 4. MASONRY

SERMAC COMPANY, INC., 42 NELSON STREET, REAR, EAST HARTFORD, CT 06108,  
 (203) 289-7339

### 4.1 MASONRY CONTRACTORS

A & B MASON CONTRACTORS, 50 RAILROAD AVENUE, SOUTHINGTON, CT 06489,  
 (203) 628-2920

A & B MASON CONTRACTORS, INC., 184 LOPER STREET, SOUTHINGTON, CT 06489,  
 (203) 628-2920

A & S CONSTRUCTION CO. INC., 32 NESBIT AVENUE, WEST HARTFORD, CT 06107,  
 (203) 233-0040

A & T CONSTRUCTION, INC., ROUTE 2, NORTH STONINGTON, CT 06359, (203) 599-5403

AMERICAN MASONRY, 224 BREAKNECK HILL ROAD, MIDDLEBURY, CT 06762,  
 (203) 758-1091

AMERICAN MASONS INC., QUARRY HILL ROAD, HADDAM, CT 06438, (203) 267-9227

**MAKE  
IT  
EASY  
ON  
YOURSELF**

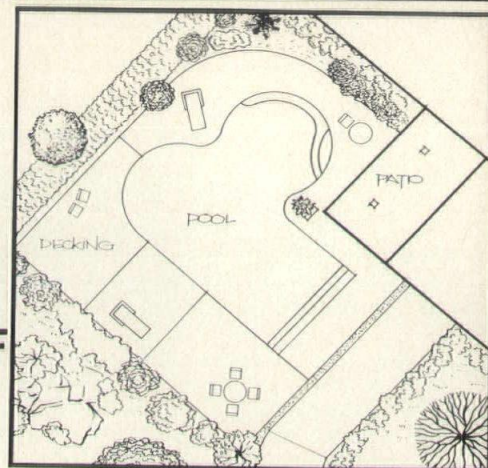

**Complete service from planning to final  
Construction for Residential, Hotel, Motel,  
Condominium, Club and Municipal Pools**

- Gunite and Monolythic Concrete
- Monolythic Overflow System
- Efficient Energy Saving Filtration
- Total Automation Available
- Free stock plans & specifications

**RIZZO**

**Master Pools by Rizzo**  
 2384 Berlin Tpke.  
 Newington, CT 06111  
 666-1531  
 246-3756

ANGELO'S MASONARY CO., COVEY RD, BURLINGTON, CT 06085, (203) 673-5178

APEX MASON CONTRACTORS, INC., 58 BREWSTER ROAD, WINDSOR, CT 06095,  
 (203) 688-6439

RALPH ARCAMONE, 30 NEARWATER RD., ROWAYTON, CT 06853, (203) 838-0503

ARESCO LOUIS, 88 HOME AVENUE, MIDDLETOWN, CT 06457, (203) 347-6424

ARVID MASONRY, INC., BUFF CAP ROAD, TOLLAND, CT 06084, (203) 872-6174

B & T MASONRY CO., INC., 834 ALBANY AVENUE, HARTFORD, CT 06101, (203) 522-9670

ROBERT O. BANKS CO., 264 STURGES RIDGE ROAD, WILTON, CT 06897, (203) 762-7472

AMBROSE BAOTIC, 33 BARMORE DR., STAMFORD, CT 06905, (203) 322-7072

PATRIC BIAFORE, 117 JEFFERY LA, MERIDEN, CT 06450, (203) 235-0632

EDWARD J. BYRNE, 80 FOG PLAIN ROAD, WATERFORD, CT 06385, (203) 442-9836

THE C. F. WOODING CO., 43 WALLACE AVE, WALLINGFORD, CT 06492, (203) 265-2801

C & S MASON CONTRACTOR, 18 BOND STREET, HARTFORD, CT 06101, (203) 247-7046

ROCCO A. CAIVANO, SR., 414 HIGH STREET, MYSTIC, CT 06355, (203) 536-2011

CALABRESE CONSTRUCTION CO., INC., 3584 EAST MAIN STREET, WATERBURY, CT,  
 (203) 754-1911

CARRIER CONSTRUCTION CO., 112 MADISON DRIVE, BRISTOL, CT 06010, (203) 589-5423

JOSEPH CASSISI, 157 HODGE AVENUE, ANSONIA, CT 06401, (203) 734-8336

CHATFIELD & CHATFIELD INC., 100 BENEDICT ST, WATERBURY, CT 06706, (203) 753-0153

CITY POINT CONSTRUCTION CO INC, 340 FRONT AVENUE, WEST HAVEN, CT 06516,  
 (203) 933-7351

CIVITILLO, JOHN M., INC., 20 WILLARD STREET, NEWINGTON, CT 06111, (203) 236-6111

CMCC, INC., 51 COWLES STREET, HARTFORD, CT 06101, (203) 249-2223

THOMAS COLASANTO, 26 GRISWOLD STREET, HARTFORD, CT 06101, (203) 246-7083

COLONY HARDWARE SUPPLY INC., 547 CENTER ST, MERIDEN, CT 06450, (203) 235-3373



## INTERLOCKING PAVING STONES

Manufactured of carefully graded, washed aggregate combined in a specially designed mixer, these paving stones have a compressive strength of 9,000 to 11,500 p.s.i. with less than 5% water absorption, enabling them to withstand heavy traffic and extremes of climate.

### INTERLOCKING PAVING STONES ARE IDEAL FOR

Sidewalks — Private Roads and Driveways — Patios and Swimpool Surrounds — Heavy Duty Industrial Floors and Loading Docks — Cycle Paths and Service Station Areas — Shopping Malls, Embankment Walls — Permanently Colored Pedestrian Crosswalks — Sun Roof — Decks — Camping Grounds

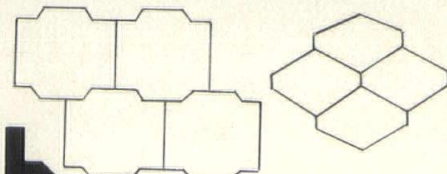

**b  
c  
p**

**Butler Concrete Products Co.**  
 West St., P.O. Box 183  
 Middlefield, Ct. 06455  
 203/349-9929

CONNECTICUT MASON CONTRACTORS, INC., 54 FREEMAN STREET, HARTFORD, CT 06101, (203) 522-9984

CONNECTICUT VALLEY BLOCK CO., 55 CIRCUIT AVENUE, WEST SPRINGFIELD, MA 01089, (203) 734-6533

CONTRACTORS SUPPLY CORP., 908 BRIDGEPORT AVE., MILFORD, CT 06460, (203) 877-0321

FRANK CORIA ASPHALT PAVING & LANDSCAPING, 45 HARPERS FERRY RD., WATERBURY, CT, (203) 755-7717

CORNELIO, V & SON, INC., 670 NEW BRITAIN AVENUE, HARTFORD, CT 06101, (203) 527-1329

DE CORSO & SONS INC., 182 ACADEMY AVENUE, WATERBURY, CT, (203) 753-6825

ANTHONY DADDONA, 22 MOUNT VIEW DRIVE, WOLCOTT, CT 06716, (203) 879-9122

F J DAHILL CO INC, 339 KIMBERLY AVENUE, NEW HAVEN, CT 06519, (203) 777-2331

DEGRANDI MASON CO. INC., 125 MEADOW LA, BERLIN, CT 06037, (203) 828-4929

DEPERSIA MASON CONTRACTOR, INC., 2980 MAIN STREET, GLASTONBURY, CT 06033, (203) 633-6353

DI IORIO BROS. GENERAL MASON CONTRACTORS, 67 OSBORNE AVE., E NORWALK, CT 06855, (203) 838-8888

DI NATALE BROS. INC., 136 DUDLEY AVE, WALLINGFORD, CT 06492, (203) 265-6351

F & D INC., 83R MEADOW STREET, HARTFORD, CT 06106, (203) 524-1213, (203) 524-0542

FARINELLA & SON MASON CONTRACTOR, 977 MAPLE STREET, WETHERSFIELD, CT 06109, (203) 529-0449

FAZEKA'S CONSTRUCTION COMPANY, HARBOR, BROOKFIELD, CT 06804, (203) 488-4766

FILORAMO CONSTRUCTION CO., INC., 17 HILLCREST ROAD, BOLTON, CT 06040, (203) 643-9508

JOHN FILORAMO CONSTRUCTION CO., INC., 82 GLENDALE ROAD, SOUTH WINDSOR, CT 06074, (203) 289-6433

STANLEY GARSTKA, 37 BERKSHIRE DRIVE, FARMINGTON, CT 06032, (203) 677-2434

THE GENOVESE SUPPLY CO., 52 PULASKI, STAMFORD, CT 06902, (203) 327-0200

VINCENT GENTILE, 191 HOLLOW TREE RIDGE RD., DARIEN, CT 06820, (203) 655-3858

ROBERT A. GIUSTI, 350 COLMAN STREET, NEW LONDON, CT 06320, (203) 443-2454

THE GRILLO CONSTRUCTION CO., 367 BUCKLAND ST, MIDDLETOWN, CT 06457, (203) 628-6391

M. P. GUALTIERI INC., 18 ROSE GARDEN LA, NORWICH, CT 06360, (203) 887-9802

NUNZIO GUGLIOTTI & SON, 117 CRESCENT ST, PLANTSVILLE, CT 06479, (203) 628-2768

J GULLOTTA, LIMERICK PL., COS COB, CT 06807, (203) 359-4132

HAMDEN MASON CONTRACTORS, INC., REEDS GAP ROAD, NORTHFORD, CT 06472, (203) 484-9117

HARPER BUILDING CORP., 9 HIGH RIDGE RD., STAMFORD, CT 06905, (203) 348-7634

R. HOLMES, INC., 108 HURLBURT STREET, GLASTONBURY, CT 06033, (203) 633-7369

HOMESTEAD MASONRY, 35 PLYMOUTH RD., STAMFORD, CT 06906, (203) 323-2563

FRED HYDAR CONSTRUCTION CO., 1000 WASHINGTON ROAD, WOODBURY, CT 06798, (203) 263-4883

INTERNATIONAL MASON CONTRACTORS, INC., 66 VERNON STREET, HARTFORD, CT, (203) 246-8061

J & B MASON CONTRACTING, 558 ALLEN AVE, MERIDEN, CT 06450, (203) 237-8136

PHILIP N. JOHNSON, 1416 SILVER LANE, EAST HARTFORD, CT, (203) 569-2929

**KEYSTONE SYSTEMS, INC., 22 DENLAR DRIVE, CHESTER, CT 06412, (203) 526-9515**

KING BROTHERS, INC., 10 EASTVIEW DRIVE, ROCKVILLE, CT 06066, (203) 875-4070

B.G. LAGANA GENL. MASON CONTRACTORS INC., 96 CRICKETT KNL., WETHERSFIELD, CT 06109, (203) 563-3602

LENARES BROTHERS, INC., 880 ASYLUM AVENUE, HARTFORD, CT, (203) 525-7524

CARL LIESER, 1040 NEW ROCK HILL RD, WALLINGFORD, CT 06492, (203) 265-0250

LOMBARDO BROTHERS MASON CONTRACTORS, 105 AZALEA DRIVE, MIDDLETOWN, CT 06457, (203) 347-8010

LOMBARDO BROTHERS MASON CONTRACTORS, INC, 76 WEBSTER STREET, HARTFORD, CT, (203) 246-1691

THE LYON & BILLARD CO., 13 SOUTH COLONY ST, MERIDEN, CT 06450, (203) 235-4487

M & A CONSTRUCTION CO., INC., 39 MCMULLEN AVENUE, WETHERSFIELD, CT 06109, (203) 527-6970

KENNETH MAC FARLANE, 135 PRINCE ST, WALLINGFORD, CT 06492, (203) 269-6792

EDWARD C MALECKI, RR 21 DALE PL., STAMFORD, CT 06906, (203) 324-5406

RICCO S. MANNA, 138 SPENCER STREET, NAUGATUCK, CT 06770, (203) 729-4831

MARINO CO., INC., 2366 MAIN STREET, ROCKY HILL, CT 06067, (203) 563-3655

MASON SYSTEMS OF NEW ENGLAND, 20 WILLARD AVENUE, NEWINGTON, CT 06111, (203) 236-6111

VINCENT MESSINA STONE MASON, 28 LEXINGTON AVE, WETHERSFIELD, CT 06109, (203) 563-7787

CARL MORELLO AND SONS, 11 FRANKLIN STREET, MIDDLETOWN, CT 06457, (203) 347-0347

STEPHEN MULQUEEN, 16 CONGRESS STREET, EAST HAVEN, CT 06512, (203) 467-3759

NORTHFORD MASON CONTRACTORS, INC., HOLLY-MAR HILL ROAD, NORTHFORD, CT 06472, (203) 484-9378

ANTHONY PELLI & SONS INC., 36 LARKIN, STAMFORD, CT 06907, (203) 324-7208

GREGORY PHILIBERT MASONRY, 941 BALDWIN STREET, WATERBURY, CT, (203) 755-3721

PETE PONTICELLI, 30 MCKEE ST, MANCHESTER, CT 06040, (203) 649-9892

CHRIS PROCACCINI MASON CONTRACTOR, 36 WAKEMORE, DARIEN, CT 06820, (203) 322-2581

RICH-MAR CONSTRUCTION, INC., 130 EDWIN AVENUE, WATERBURY, CT, (203) 757-6190

ANTHONY ROMANO, 1400 LONG RIDGE RD., STAMFORD, CT 06903, (203) 322-5449

J. RULLI & SONS, 381 RIVERSIDE AVENUE, BRISTOL, CT 06010, (203) 582-2905

SALVATORE V SCIABA, 826 NEWFIELD AVE., STAMFORD, CT 06905, (203) 322-9778

AGOSTINO SCICCHITANO CONSTRUCTION CO., 112 WEBB AVE., STAMFORD, CT 06902, (203) 348-0745

SIBBALD MASON CONTRACTING CO., INC., 20 HURLBUT STREET, WEST HARTFORD, CT 06110, (203) 247-6870

HENRY S. SKARIN, 69 ALEXANDER DRIVE, EAST HARTFORD, CT, (203) 568-5740

JOSEPH P. SOLECKI, 10 ADELAIDE STREET, NEW LONDON, CT 06320, (203) 442-2802

SPAGNUOLO BROS., 18 HARBOR AVE., NORWALK, CT 06850, (203) 853-2661

PAUL STILLO, 37 LIBERTY STREET, NEW BRITAIN, CT, (203) 225-3810

STONI BROS., 190 HIGHVIEW AVE., SPRINGDALE, CT 06907, (203) 322-9600

SUPERIOR MASON, 30 ANDREW DRIVE, EAST HARTFORD, CT, (203) 289-2094

A. TAMBURINI & SON, 1619 BALDWIN STREET, WATERBURY, CT, (203) 753-8928

TONY TENORE & SONS INC., 4 CAREL DR., NORWALK, CT 06851, (203) 838-5702

TOWER HILL GRANITE CO., 245 QUARRY ROAD, GLASTONBURY, CT 06033, (203) 633-4533

TOWN & COUNTRY BUILDER CONTRACTOR, 74 SCHUYLER AVE., STAMFORD, CT 06902, (203) 348-4518

VINCENZO TRICHILO, 1346 HIGH RIDGE RD., STAMFORD, CT 06903, (203) 329-9176

UNITED MASON CONTRACTORS, 35 LINCOLN ROAD, NEWINGTON, CT 06111, (203) 666-5712

# THERMALBAR

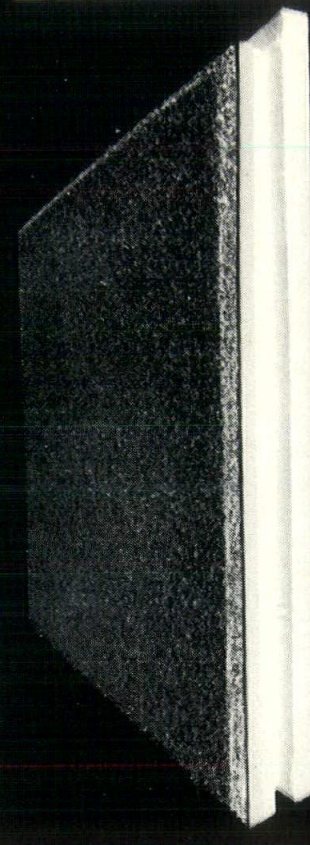

**A decorative, insulating panel that waterproofs and protects.**

1. Available in a wide range of colors and textures.
2. Excellent insulating value.
3. Maintenance free.
4. Shiplapped all four sides.
5. Factory applied, highly resilient, tape sealant that insures against leakage.
6. Stabilizes wall temperature, thereby minimizing structural thermal stresses.
7. Lightweight - less than 3 lbs. per sq. ft.
8. Quick and easy to apply.
9. Can be installed over any structurally sound wall.
10. For new and existing structures.
11. Constructed from a lamination of normal density expanded styrene, a tenacious high strength polymer reinforced concrete with a granular/acrylic emulsion finish.
12. An economical and high performance product.

# SPAN-IT

1. Header or plate
2. Joist or stud
3. Lining
4. Thermal barrier
5. Composite connectors
6. Reinforcing
7. Monolithic structural facing
8. Finish



## WALL, FLOOR & ROOF PANELS

MANUFACTURED BY **KEYSTONE SYSTEMS, INC.**  
 22 DENLAR DRIVE, CHESTER, CT 06412  
 PHONE 203-526-9515



GAETANO VERNI & SON, 143 DIVISION STREET, ANSONIA, CT 06401, (203) 734-8601  
 VOLPE STONE MASON, 41 VOLPE COURT, NEW BRITAIN, CT, (203) 666-9493  
 ANTHONY WALSH & SONS, 10 COWING CT., GLENBROOK, CT 06906, (203) 348-0549  
 THE D. F. WARNER CO., 895 SHEPARD AVENUE, HAMDEN, CT 06514, (203) 248-1058

#### 4.2 MASONRY MATERIALS

ARCHITECTURAL BRICK CO., 417 WASHINGTON AVENUE, NORTH HAVEN, CT 06473,  
 (203) 239-2504  
 BARONE CONCRETE CO., BRADLEY ROAD, WOODBRIDGE, CT 06525, (203) 389-1571  
**BUTLER CONCRETE PRODUCTS, WEST STREET, MIDDLEFIELD, CT 06455, (203) 349-9929**  
 RICHARD CELLA, 53 KINGSLAND AVE, WALLINGFORD, CT 06492, (203) 269-8516  
 CLAY PRODUCTS CO., OLD DEPOT HILL RD., WAREHOUSE POINT, CT 06088,  
 (203) 623-9961  
 GLEN-GERY, 222 SOUTH MARGINAL ROAD, FT. LEE, NJ 07024, (201) 224-7600  
 MICHAEL KANE BRICK CO., 654 NEWFIELD ST., MIDDLETOWN, CT 06457, (203) 347-1351  
 K. F. BRICK CO., INC., EAST WINDSOR HILL, EAST WINDSOR, CT 06028, (203) 528-9421  
 MACK BRICK CO., 54 MACK STREET, WINDSOR, CT 06095, (203) 688-3735  
 MILFORD CONCRETE PRODUCTS, INC., 3 HONEK STREET, MILFORD, CT 06460,  
 (203) 878-3564  
 WARNER MILLER CORPORATION, 311 EAST STREET, NEW HAVEN, CT 06510,  
 (203) 624-4112  
 NIAN TIC LUMBER CO., 28 HOPE STREET, NIAN TIC, CT 06357, (203) 739-5441  
 PISTRITTO BUILDING SUPPLIES, 375 LEDYARD, HARTFORD, CT 06114, (203) 728-5263  
 PLASTICRETE CORPORATION, 1883 DIXWELL AVENUE, HAMDEN, CT 06514, (203) 288-1641  
 POLA BUILDING SUPPLY CO., 1370 ROUTE 5, SOUTH WINDSOR, CT 06074, (203) 528-6566  
 TELESCO FUEL & MASONS MATERIAL CO., 40 MEADOW STREET, STAMFORD, CT 06902,  
 (203) 323-1111  
**THAMES PERMACRETE CORPORATION, 105 PINK ROW, UNCASVILLE, CT 06382,**  
**(203) 848-9206**  
 VALLEY MARBLE CO., 463 DANBURY ROAD, NEW MILFORD, CT 06776, (203) 354-3955  
 WARNER-MILLER CO., 311 EAST STREET, NEW HAVEN, CT, (203) 624-4112  
 WESTBROOK CONCRETE BLK. CO., INC., COLD SPRING BROOK IND. AREA, WESTBROOK, CT  
 06498, (203) 399-6201

#### 4.3 MASONRY RESTORATION

**SERMAC SERVICES, INC., 172 SPRING ST, WEST ROXBURY, MA 02132, (617) 323-7516**

#### 5. METALS

##### 5.1 ARCHITECTURAL METALS

CONTRACTOR PRODUCTS, INC., SOUTH MAIN STREET, TORRINGTON, CT 06790,  
 (203) 482-3097  
 NEW ENGLAND STEEL PRODUCTS, 12 NEWBERRY ROAD, BLOOMFIELD, CT 06002,  
 (203) 242-2288

##### 5.2 LIGHTGAGE FRAMING

**KEYSTONE SYSTEMS, INC., 22 DENLAR DRIVE, CHESTER, CT 06412, (203) 526-9515**

##### 5.3 METAL DECKING

STEELTECH BUILDING PRODUCTS, INC., 105 OLD WINDSOR ROAD, BLOOMFIELD, CT 06002,  
 (203) 242-7769

##### 5.4 MISCELLANEOUS METAL

MISCELLANEOUS METAL WORKS, INC., NOOKS HILL ROAD, CROMWELL, CT 06416,  
 (203) 635-5540  
 POST ROAD IRON WORKS, INC., 345 W. PUTNAM AVENUE, GREENWICH, CT 06830,  
 (203) 869-6322  
 STAMFORD IRON & STEEL WORKS, 347 COURTLAND AVENUE, GLENBROOK, CT 06906,  
 (203) 324-6751  
 STEELTECH BUILDING PRODUCTS, INC., 105 OLD WINDSOR ROAD, BLOOMFIELD, CT 06002,  
 (203) 242-7769

##### 5.5 STEEL JOISTS

STEELTECH BUILDING PRODUCTS, INC., 105 OLD WINDSOR ROAD, BLOOMFIELD, CT 06002,  
 (203) 242-7769

##### 5.6 STRUCTURAL STEEL

A-K MACHINE CO., 524 GEORGE STREET, NEW HAVEN, CT, (203) 562-3818  
 JOHN ADLERHURST IRON WORKS, INC., 109 QUINNIPIAC AVENUE, NORTH HAVEN, CT  
 06473, (203) 562-3193

# MASONRY RESTORATION SERVICES

**chemical, pressure cleaning •  
 paint removal • waterproofing**

Remove dirt, paint, environmental pollutants, grease, fire residue, and hydrocarbons safely and effectively with a combination of heat, pressure, chemicals, and low volume water. Avoid the destructive effects of sandblasting. All chemicals are environmentally safe.

**free testing and estimating**

42 Nelson St., Rear  
 East Hartford, CT  
 06108  
 203/289-7339



**SURFACE MAINTENANCE SYSTEMS**

offices coast to coast

172 Spring St.  
 West Roxbury,  
 Mass. 02132  
 617/323-7516

AETNA SPECIAL MANUFACTURING CORPORATION, MEADOW STREET, EAST HARTFORD, CT,  
 (203) 289-6471  
 AMERICAN STEEL & ALUMINUM CORP., 425 HOMESTEAD AVE, HARTFORD, CT 06112,  
 (800) 842-3818  
**ASSOCIATED CONSTRUCTION, 1010 WETHERSFIELD AVE, HARTFORD, CT 06109,**  
**(203) 527-4114**  
 BANNER IRON WORKS, INC., BRANFORD ROAD, NORTH BRANFORD, CT 06471,  
 (203) 488-2563  
 BEL-OR BUILDING PRODUCTS, INC., 17 COTTAGE GROVE ROAD, BLOOMFIELD, CT 06002,  
 (203) 243-2581  
 BERLIN STEEL CONSTRUCTION CO., DEPOT ROAD, KENSINGTON, CT 06037, (203) 828-3531  
 BRIDGEPORT STEEL CO., 1034 BRIDGEPORT AVE, MILFORD, CT 06460, (203) 874-2591  
 THE CECO CORPORATION, 621 FARMINGTON AVENUE, HARTFORD, CT, (203) 236-0647  
 CHAPIN & BANGS CO., 165 RIVER ST, BRIDGEPORT, CT 06604, (800) 792-9615  
 CLINTON IRON WORKS, INC., 19 VILLAGE STREET, EAST HARTFORD, CT, (203) 289-9517  
 COASTAL STEEL CORPORATION, ROUTE 85, SALEM, CT 06415, (203) 859-1200  
 COLLINS & JEWELL BOILER CO., INC., 23 JACKSON AVENUE, MYSTIC, CT 06355,  
 (203) 536-2050  
 CONNECTICUT BUILDING SPECIALTIES, INC., 1 MALL WAY, SIMSBURY, CT 06070,  
 (203) 658-4343  
 CONNECTICUT GENERAL WELDING & MFG., 585 WINDSOR STREET, HARTFORD, CT,  
 (203) 247-9325  
 CONNECTICUT STEEL CO., INC., 126 CHAPEL STREET, NEW HAVEN, CT, (203) 777-6841  
 CUSTOM & PRECISION PRODUCTS, INC., 2893 STATE STREET, HAMDEN, CT 06514,  
 (203) 281-0818

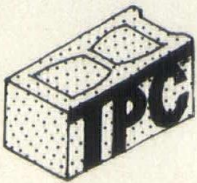

# THAMES PERMACRETE CORP.

105 Pink Row  
 Uncasville, Conn. 06382

Phone (203) 848-9206



Permalite Light Weight Blocks • Concrete Masonry Units • Distributor of BLOC BOND

ALL BLOCKS TO CERTIFIED ASTM SPECIFICATIONS

EAST HARTFORD IRON WORKS, INC., 70 TOLLAND STREET, EAST HARTFORD, CT, (203) 289-7464

THE EDWARD STEEL CO., 125 STATE STREET, NORTH HAVEN, CT 06473, (203) 239-5552  
L. L. ENSWORTH & SON INC., 270 LOCUST ST. HARTFORD, CT 06114, (203) 525-9141  
L. L. ENSWORTH & SON INC., 270 LOCUST STREET, HARTFORD, CT, (203) 525-9141  
G & H STEEL SERVICE OF NEW ENGLAND, INC., 60 WELLINGTON ST, HARTFORD, CT, (203) 247-7913

R. E. GAYNOR CO., INC., ROUTE 49, PAWCATUCK, CT 02891, (203) 535-1216  
GREEN ENTERPRISES, INC., INDUSTRIAL PARK ROAD, NIANTIC, CT 06357, (203) 739-6286  
GUIMOND CONSTRUCTION CO., THE, 116 RAFFIA ROAD, ENFIELD, CT 06082, (203) 749-3928

HAMDEN STEEL & ALUMINUM CORP., 30 EDMUND ST, HAMDEN, CT 06514, (203) 777-5517  
H N D FABRICATORS, 36 COMMERCE STREET, GLASTONBURY, CT 06033, (203) 633-6241  
HOLMES ERECTION CO., INC., 74 SPRUCE STREET, MANCHESTER, CT 06040, (203) 649-6611, (203) 647-9303

INDUSTRIAL ENGINEERS, 15 OCCUM LANE, UNCASVILLE, CT 06382, (203) 848-8558  
INDUSTRIAL WELDING CO., 900 WELLS ROAD, WETHERSFIELD, CT 06109, (203) 529-7491  
THE ALFRED B. KING CO., 50 DEVINE STREET, NORTH HAVEN, CT 06473, (203) 248-5561  
KRAMER IRON WORKS, 400 MORSE STREET, HAMDEN, CT 06514, (203) 865-2189  
THE LEAKE & NELSON CO., 555 BOSTWICK AVENUE, BRIDGEPORT, CT, (203) 336-0157  
MANCHESTER STRUCTURAL STEEL, INC., MITCHELL DRIVE, MANCHESTER, CT 06040, (203) 643-2451

C. S. MERSICK & CO., 48 SHACKETT PT RD, NORTH HAVEN, CT 06473, (203) 443-1086  
METAL MASTERS, INC., 111 KENDALL STREET, NEW HAVEN, CT, (203) 469-2309  
N. E. IRON WORKS, INC., 1351 DIXWELL AVENUE, HAMDEN, CT 06514, (203) 248-4441  
THE NATIONAL WELDING & MANUFACTURING CO., 690 CEDAR STREET, NEWINGTON, CT 06111, (203) 666-2485

THE G. H. OLSON STEEL CO., INC., 245 ACCESS ROAD, STRATFORD, CT 06497, (203) 375-5656

PARK CITY STEEL CO., INC., 300 BOSTON POST ROAD, ORANGE, CT 06477, (203) 795-5201  
PETERSON ENGINEERING CO., INC., 81 MUNSON STREET, MILFORD, CT 06460, (203) 874-7695

RAMOS IRON WORKS, INC., 360 PROSPECT STREET, UNION CITY, CT 06770, (203) 729-8211  
JOS. T. RYERSON & CO., 780 NORTH COLONY RD, WALLINGFORD, CT 06492, (800) 982-3990  
SEGRE'S IRON WORKS, 116 REIDVILLE DRIVE, WATERBURY, CT, (203) 753-2707  
SHEPARD STEEL CO., INC., 110 MEADOW STREET, HARTFORD, CT, (203) 525-4446  
STANDARD STRUCTURAL STEEL CO., THE, 86 DAY STREET, NEWINGTON, CT 06111, (203) 249-7661

STANDARD WELDING, 470 TOLLAND STREET, EAST HARTFORD, CT, (203) 528-8030  
STATE WELDING CO., 25 JOHN ST, HARTFORD, CT 06106, (203) 527-9181  
STEELTECH BUILDING PRODUCTS, INC., 105 OLD WINDSOR ROAD, BLOOMFIELD, CT 06002, (203) 242-7769

THAMES VALLEY STEEL CORPORATION, 18 EASTERN AVENUE, NEW LONDON, CT 06320, (203) 443-1857

**T & H INC., 2225 RESERVOIR AVE., TRUMBULL, CT 06611, (203) 372-3583**

WATERBURY IRON WORKS, INC., 112 PORTER STREET, WATERBURY, CT, (203) 756-7893  
WAYLAND WELDING CO., 306 LOCUST STREET, HARTFORD, CT, (203) 524-0733  
WEST HAVEN IRON WORKS, 370 TERRACE AVENUE, WEST HAVEN, CT 06516, (203) 933-2242

NORMAN C. WHITE CO., 119 LIBERTY STREET, NEWINGTON, CT 06111, (203) 666-9486  
WINNICK STEEL & SUPPLY, INC., 337 SMITH STREET, BRIDGEPORT, CT, (203) 366-2222, (203) 333-7710

**THE C. F. WOODING CO., 43 WALLACE AVE, WALLINGFORD, CT 06492, (203) 265-2180**

## 6. CARPENTRY

### 6.1 ARCHITECTURAL WOODWORK

ARNONE BUILDING & REMODELING, 17 CHARNS DRIVE, EAST HAVEN, CT 06512, (203) 468-2624

BH & R WOODWORKING, INC., SOUTH GRAND STREET, SUFFIELD, CT 06078, (203) 668-0621

CAPITOL CITY WOODWORKING CO., INC., 73 ALBANY AVENUE, HARTFORD, CT, (203) 246-6504

RALPH J CASSELLA, 122 CHESTNUT ST., EAST HAVEN, CT 06512, (203) 933-8380  
COLONY MILL WORK, INC., 8 GRASSY PLAIN, BETHEL, CT 06801, (203) 744-5171, (203) 762-5047

CONNECTICUT HOMEOWNER SERVICES, 251 HOLLAND RD., BRIDGEPORT, CT 06610, (203) 372-1863

CUSTOM REMODELING P S I, 500 WASHINGTON AVENUE, NORTH HAVEN, CT 06473, (203) 239-3272

CYR WOODWORKING CO., 757-B GOODWIN STREET, EAST HARTFORD, CT, (203) 528-1852  
F J DAHILL CO. INC., 339 KIMBERLY AVENUE, NEW HAVEN, CT 06519, (203) 777-2331

DECOR 1, 734 POQUONNOC ROAD, GROTON, CT 06340, (203) 445-4400  
EASTERN WOODWORK CO., INC., 44 RAILROAD AVENUE, WEST HAVEN, CT 06516, (203) 933-5493

A. T. FOOTE WOODWORKING CO., 2117 MAIN STREET, HARTFORD, CT, (203) 525-2149  
GAGNE & GAGNE, 714 N. MOUNTAIN ROAD, NEWINGTON, CT 06111, (203) 247-9424

GENERAL WOODWORK CO., 529 SHERMAN AVENUE, HAMDEN, CT 06514, (203) 288-7131  
THE HARTFORD BUILDERS FINISH CO., 34 POTTER ST. P. O. BOX 23, HARTFORD, CT 06101, (203) 522-3257

W. R. HARTIGAN & SON, BURLINGTON ROAD, BURLINGTON, CT 06085, (203) 673-9203  
HERITAGE BUILDERS & REMODELERS, 116 RICHARDS ST., WEST HAVEN, CT 06516, (203) 934-9409

INDUSTRIAL WOOD DIMENSIONS, MAIN STREET, BANTAM, CT 06750, (203) 567-5514  
J & B BUILDERS, 25 ASHBURN LANE, MILFORD, CT 06460, (203) 874-6542

G. H. JELLIFF & SON, INC., 47 JELLIFF MILL ROAD, NEW CANAAN, CT 06840, (203) 966-9475  
JET WOODWORKING CO., 22 LEXINGTON AVENUE, NEW HAVEN, CT, (203) 467-7686

KIDDE MERCHANDISING EQUIP. GROUP, INC., 100 BIDWELL RD., S. WINDSOR, CT 06074, (203) 289-8267

KOHN DISPLAY & WOODWORKING CO., INC., 70 WALNUT STREET, HARTFORD, CT, (203) 249-9606

MODERN WOODCRAFT, SACRED HEART DRIVE, GROTON, CT 06340, (203) 445-0671  
J. MODUGNO & SONS WOODWORKING, 19 JOHN FITCH BLVD., SOUTH WINDSOR, CT 06074, (203) 528-0252

NASSETTA BROTHERS, INC., 141 SHAW STREET, NEW LONDON, CT 06320, (203) 443-6375  
THE NEWINGTON BUILDERS FINISH CO., 35 CHAPMAN STREET, NEWINGTON, CT 06111, (203) 232-4401

PEERLESS WOODWORKING CORP., 32 ROARING BROOK PLAZA, E GLASTONBURY, CT 06025, (203) 633-5211

R. H. ROWLEY CO., WEST HARWICH, MA 02671, (617) 394-2058

RYTHER-PURDY LUMBER CO., INC., 305 ELM ST., OLD SAYBROOK, CT 06475, (203) 388-4405

SILAS DEANE WOODWORKING CO., 1771 SILAS DEANE HIGHWAY, ROCKY HILL, CT 06067, (203) 563-4400

SOUTH END WOODWORKING & SUPPLY CO., INC., 48 DOUGLAS ST., BLOOMFIELD, CT 06002, (203) 242-6256

THE TRAVELING CARPENTER CO., 2-A ELD ST., NEW HAVEN, CT 06511, (203) 865-9222  
**UNADILLA LAMINATED PRODUCTS, DEPT. 04102, UNADILLA, NY 13849, (607) 369-9341**  
**WOODCRAFT SUPPLY, 313 MONTVALE AVE., WOBURN, MA 01810, (617) 935-5860**  
YANKEE BUILDERS, 858 QUINNIPIAC AVENUE, NEW HAVEN, CT 06513, (203) 468-2655

## 6.2 FINISH CARPENTRY MATERIALS

HERITAGE MILL SHOP, 116 RICHARDS STREET, WEST HAVEN, CT 06516, (203) 934-9409  
J & B BUILDERS, 25 ASHBURN LANE, MILFORD, CT 06460, (203) 874-6542  
NEW HAVEN CARPENTER & CABINET SHOP, INC., 110 WEBB STREET, HAMDEN, CT 06514, (203) 562-4195

**WOODCRAFT SUPPLY, 313 MONTVALE AVE., WOBURN, MA 01810, (617) 935-5860**

## 6.3 LAMINATED WOOD PRODUCTS

**UNADILLA LAMINATED PRODUCTS, DEPT. 04102, UNADILLA, NY 13849, (607) 369-9341**

## 6.4 ROUGH CARPENTRY MATERIALS

**WOODCRAFT SUPPLY, 313 MONTVALE AVE., WOBURN, MA 01810, (617) 935-5860**

## 6.5 WOOD TREATMENT

NATIONAL PAINT CO., 654 TOLLAND STREET, EAST HARTFORD, CT 06108, (203) 289-3331

## 6.6 WOOD TRUSSES

**TRIANGLE PACIFIC, MOUNTAIN RD., SUFFIELD, CT 06078, (800) 862-7625**

**UNADILLA LAMINATED PRODUCTS, DEPT. 04102, UNADILLA, NY 13849, (607) 369-9341**

## 7. MOISTURE PROTECTION

### 7.1 BUILDING INSULATION

AMERICAN INSULATORS CO., 104 WEST RIVER ST, MILFORD, CT 06460, (203) 874-6111  
DART & BOGUE, 44 RICHARDS GROVE RD, QUAKER HILL, CT 06375, (203) 443-5341  
INSULATION SUPPLY CO., 54 BOSTON POST RD, ORANGE, CT 06477, (203) 795-9704  
NIANTIC LUMBER CO., 28 HOPE ST, NIANTIC, CT 06357, (203) 739-5441  
J. E. SMITH & CO., INC., 621 BANK ST, WATERBURY, CT, (203) 756-8051  
STAMFORD INSULATION, 72 CAMP AVE, STAMFORD, CT 06904, (203) 322-1693

### 7.2 CAULKING AND SEALANTS

A & J CAULKING CO., 49 WOOSTER ST, NEW BRITAIN, CT 06050, (203) 225-2574  
BRIDGEPORT RESTORATION CO., 397 BUNNELL ST, BRIDGEPORT, CT, (203) 335-9595  
D. I. CHAPMAN, INC., 370 ARDALE ST, WEST HAVEN, CT 06516, (203) 787-1211  
THE CHARGAR CORPORATION, 1011 DIXWELL AVE, HAMDEN, CT 06514, (203) 562-9948  
**COPELAND CO. INC., 131 WILLOW ST, CHESHIRE, CT 06410, (203) 272-3221**  
EASTERN RENOVATING CONTRACTORS, 510 BURRITT ST, NEW BRITAIN, CT, (203) 223-7765  
JOSEPH COHN & SON, INC., 975 DIXWELL AVE, HAMDEN, CT 06514, (203) 772-2420

# Authentic, original, weathered barnboard and hand hewn timbers.

We have a substantial supply of original barnboard, and hand hewn timber. They are not imitation.

We've supplied architects, decorators and builders for banks, residences, and commercial buildings.

Competitively priced, F.O.B. Harwich, Mass. Delivery available at very reasonable rates.

Call or write:

**R. H. Rowley Co.**  
West Harwich, Mass., 02671  
Telephone [617] 394-2058

KNIGHT WATERPROOFING, 1043 TOWNSEND AVE, NEW HAVEN, CT, (203) 469-6137  
 LUPIA RENOVATING CO., INC., 250 WILBUR CROSS HWY, BERLIN, CT 06037, (203) 828-9569  
 NATIONAL PAINT CO., 654 TOLLAND ST, EAST HARTFORD, CT 06108, (203) 289-3331  
 PUGLISI CAULKING CO., INC., 19 MICHAEL ST, EAST HARTFORD, CT, (203) 562-2220

### 7.3 DAMPPROOFING, WATERPROOFING

BRIDGEPORT RESTORATION CO., 397 BUNNELL ST, BRIDGEPORT, CT, (203) 335-9595  
 BRISTOL INTERLOCKING WEATHER STRIP, 38 ADELINE AVE, BRISTOL, CT 06010, (203) 582-3517

CENTRAL WATERPROOFING CO., 304 DEMING RD, BERLIN, CT 06037, (203) 828-6691  
 D. I. CHAPMAN, INC., 370 ARDALE ST, WEST HAVEN, CT 06516, (203) 787-1211  
 C. M. CRANDALL & SONS, 645 BROAD ST, NEW LONDON, CT 06320, (203) 443-1086  
 F. J. DAHILL CO., INC., 339 KIMBERLY AVE, NEW HAVEN, CT, (203) 777-2331  
 DANIEL GUERRERA, 1 MONARCH DR, WOLCOTT, CT 06716, (203) 879-2101  
 DAVE'S DRAIN SERVICE, 8 STILL LA, WEST HARTFORD, CT 06107, (203) 523-8981  
 EAGLE SHEET METAL WORKS, INC., 110 REED AVE, WEST HARTFORD, CT 06110, (203) 522-1231

A. GOMBOS BASEMENT WATERPROOFING, MARION RD, BETHANY, CT 06525, (203) 393-3009

THE HARTFORD ROOFING CO., INC., 156 GOVERNOR ST, EAST HARTFORD, CT, (203) 289-8235

INTERSTATE WATERPROOFING, INC., 6 ELLSWORTH AVE, DANBURY, CT 06810, (203) 743-5447

KNIGHT WATERPROOFING, 1043 TOWNSEND AVE, NEW HAVEN, CT, (203) 469-6137  
 J. R. MCNAMARA, 14 HAYNES ST., HARTFORD, CT 06103, (203) 247-5618  
 NATIONAL PAINT CO., 654 TOLLAND ST, EAST HARTFORD, CT 06108, (203) 289-3331  
 NUTMEG WATERPROOFING, INC., 267 RAILROAD HILL, WATERBURY, CT, (800) 992-9722  
 SILVESTER VIOLETTE & SONS, INC., 65 CHERRY ST, EAST HARTFORD, CT, (203) 289-3466  
 STRUCTURAL RESTORATION CO., 164 ALEX ST, BRIDGEPORT, CT, (203) 335-8188  
 TOWN & COUNTRY WATERPROOFING & CONSTR., 187 ORANGE ST, NEW HAVEN, CT, (203) 787-4280

### 7.4 ROOF ACCESSORIES, SKYLIGHTS

GERBER & HURLEY, 73 MIX AVE, WEST HARTFORD, CT 06107, (203) 934-7911  
**SARNAFIL U.S. INC., P. O. BOX 381, NEEDHAM, MA 02192, (617) 444-3430**  
 SUNSHINE SUPPLY CO., ROUTE 7, WILTON, CT 06897, (203) 544-8484

### 7.5 ROOFING, MEMBRANE

AETNA BUILDING PRODUCTS, INC., 716 OAKWOOD AVE, WEST HARTFORD, CT 06110, (203) 522-4273

BARKHART ASSOCIATES, 144 SOUTH WATER ST, EAST WINDSOR, CT 06028, (203) 623-9080  
 BARRETT ROOFING & SUPPLY CO., INC., 74 FREEMAN ST., BRIDGEPORT, CT 06607, (203) 336-1129

BRADCO SUPPLY CORPORATION OF CONNECTICUT, 249 WESTON ST, HARTFORD, CT, (203) 527-7257

A. W. CAMPBELL CO., 14 HAYNES ST, HARTFORD, CT, (203) 242-5333  
 CHARTER OAK BUILDERS, 6 MILLER RD, BOLTON, CT 06040, (203) 649-1166  
 CONKLIN LIMESTONE CO., INC., ROUTE 6A, COLUMBIA, CT 06237, (203) 228-9415  
 CONKLIN LIMESTONE CO., INC., SAND RD, FALLS VILLAGE, CT 06031, (203) 824-5764  
 CONNECTICUT SAND & STONE CORP., 69 TALCOTT RD, WEST HARTFORD, CT 06110, (203) 236-5921

CONSTRUCTION DISTRIBUTORS, INC., 300 PLEASANT VALLEY RD, SOUTH WINDSOR, CT 06074, (203) 289-7431

COTTRELL LUMBER CO., 16 COTTRELL ST, MYSTIC, CT 06355, (203) 536-2651  
 DAPCO, 13 FERN ST, WINDSOR LOCKS, CT 06096, (203) 623-3606  
 DART & BOGUE, 44 RICHARDS GROVE RD, QUAKER HILL, CT 06375, (203) 443-5341  
 DAVIS & BRADFORD LUMBER CO., 200 TOLLAND ST, EAST HARTFORD, CT, (203) 528-2127  
 EAGLE SHEET METAL WORKS, INC., 110 REED AVE, WEST HARTFORD, CT 06110, (203) 522-1231

GARLESCO ALUMINUM PRODUCTS, 14 ENFIELD ST, WINDSOR LOCKS, CT 06096, (203) 623-3561

GINGRAS BROS. HOME IMPROVEMENTS, 37 NORTHWEST DR, SOMERS, CT 06071, (203) 763-0474

GOTTFRIED ROOFING CO., 89 RESEARCH AVE, STAMFORD, CT 06904, (203) 359-1211  
 HARTFORD CEMENT & BUILDING SUPPLY CO., 45 GRANBY ST, HARTFORD, CT, (203) 522-3106

HAZARDVILLE ROOFING CO. INC., 4 REDWING RD, ENFIELD, CT 06082, (203) 749-0224  
 JOPAT METAL PRODUCTS INC., 81 SUFFIELD ST, WINDSOR LOCKS, CT 06096, (203) 623-4827

L & M BUILDERS, 20 OLD COUNTRY RD, WINDSOR LOCKS, CT 06096, (203) 623-7210  
 J. J. LANDERMAN, 26 SCHOOL ST, BLOOMFIELD, CT 06002, (203) 242-8771

LOUIS ERTMAN, INC., 997 NEW BRITAIN AVE, WEST HARTFORD, CT 06110, (203) 527-1808  
 MAURICE HOME IMPROVEMENTS, 7 MISSILE DR, ENFIELD, CT 06082, (203) 749-8533

MERCURY ALUMINUM CO., 1657 S. MAIN ST, WATERBURY, CT 06706, (203) 753-5454  
 MINER & ALEXANDER LUMBER CO., 150 HOWARD ST, NEW LONDON, CT 06320, (203) 442-0426

REFLECTO-BARRIER SALES CO., INC., 59 MC GUIRE RD, SOUTH WINDSOR, CT 06074, (203) 528-2248

REGAN ROOFING CO., 137 WALNUT ST, WATERBURY, CT, (203) 753-2004  
 RELIABLE ROOFING CO., 32 1/2 WALNUT ST, WATERBURY, CT, (203) 756-8171

ROOFING EQUIPMENT & MATERIALS DISTRIBUTO, 59 MC GUIRE RD, S WINDSOR, CT 06074, (203) 528-2248

**SARNAFIL U.S. INC., P. O. BOX 381, NEEDHAM, MA 02192, (617) 444-3430**  
 J. E. SMITH & CO., INC., 621 BANK ST, WATERBURY, CT, (203) 756-8051

TOBACCO VALLEY HOME IMPROVEMENT CO. INC., 298 NORTH ST, WINDSOR LOCKS, CT 06096, (203) 623-8328

TRIANGLE PACIFIC BUILDING PRODUCTS, 157 MOUNTAIN RD, SUFFIELD, CT 06078, (203) 668-7371

WHARTON WHOLESALE, INC., STRONG RD, SOUTH WINDSOR, CT 06074, (203) 528-2141

### 7.6 ROOFING AND SIDING, METAL

A & C CONTRACTORS, 124 HEBRON AVE, GLASTONBURY, CT 06033, (203) 633-5278  
 A & J QUALITY ROOFING CO., 14 HAYNES ST, HARTFORD, CT, (203) 242-7181

A-1 ALUMINUM PRODUCTS CO., 26 BELLTOWN ROAD, STAMFORD, CT 06905, (203) 323-1804

AARON ROOFING CO., 5 HILL, NORWALK, CT 06850, (203) 847-9711  
 AARTCO REMODELERS, 14 HAYNES ST, HARTFORD, CT, (203) 525-5256

ABLE CONSTRUCTION, 15 WEST MAIN ST, MYSTIC, CT 06355, (203) 536-4249  
 ACE ROOFING & SIDING CO., 210 WOODLAWN CIR, EAST HARTFORD, CT, (203) 528-3173

ACME HOME IMPROVEMENTS, 37 LEWIS ST, HARTFORD, CT 06103, (203) 527-0015  
 ACME ROOFING AND SHEET METAL INC., 52 JOHN ST, EAST HARTFORD, CT 06108, (203) 289-4374

ACME ROOFING CO., 23 GATES AVE, WATERBURY, CT, (203) 755-9892

# latex·ite

**ACRYLIC COLOR SEALER/SURFACER SYSTEM**

for all-weather tennis courts, play areas, patios, traffic islands, masonry  
**Resilient • Non-Fading • Weather-Proof**  
 Won't Peel, Crack, or Chalk

**FREE Brochure, Spec. Sheets, Swatch Card**

**TENNIS COURT CONSTRUCTION,  
 SURFACING, ACCESSORIES**

**COPELAND COMPANY, INC.**  
 131 Willow St., Cheshire, Ct. 06410  
 (203) 272-3221

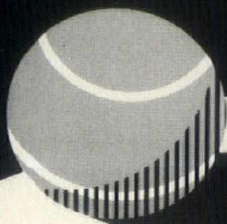

# foundation for a reliable flat roof

Sarnafil, the soft pvc membrane, reinforced with glass-fibre is the basic element for our flat roofing system. Proved through 12 years use. Weather resistant, no shrinkage, resistant to cold and heat and ultra violet light. Easy application giving sure economical results. Ask for our brochure.

## Sarnafil®

Please send us more information.

Name: \_\_\_\_\_

Address: \_\_\_\_\_

### Sarnafil <U.S.> inc.

P.O. BOX 381  
 NEEDHAM, MASSACHUSETTS 02192  
 TELEPHONE: (617) 444-3430





PRECISION METAL FABRICATING, INC., 360 SNIFFENS LA, STRATFORD, CT 06497, (203) 377-6535  
PROFESSIONAL METALWORKING, INC., QUALITY AVE, SOMERSVILLE, CT 06072, (203) 749-2340  
RAM ROOFING & SHEET METAL CO., INC., 1030 TOLLAND ST, EAST HARTFORD, CT, (203) 289-7789  
**SARNAFIL U.S. INC., P. O. BOX 381, NEEDHAM, MA 02192, (617) 444-3430**  
SAVIN BROTHERS, 301 HARTFORD AVE, NEWINGTON, CT 06111, (203) 246-7431  
SCATA HEATING & COOLING, INC., 39 1/2 ALDEN ST, HARTFORD, CT, (203) 246-5761  
L. A. SCHIAVO, 1720 BALDWIN ST, WATERBURY, CT, (203) 753-5773  
SOUTHERN NEW ENGLAND ROOFERS INC., 570 NEW PARK AVE, WEST HARTFORD., CT 06110, (203) 525-4251  
STANDARD MECHANICAL CONTRACTORS, INC., 2756 MAIN ST, HARTFORD, CT, (203) 525-4251  
THORP JOB, 52 MECHANIC ST, PAWCATUCK, CT 02891, (203) 599-4656  
TOTAL AIR, 40 LAKEVIEW ST, SOUTH MERIDEN., CT 06450, (203) 235-3514  
G. O. TURNER & SON, INC., 316 DIXWELL AVE, NEW HAVEN, CT 06511, (203) 562-0660  
VARIETY METAL CRAFTS CO., 31 INWOOD RD, ROCKY HILL, CT 06067, (203) 529-7401  
WARD MANUFACTURING CO., 259 ADAMS ST, BUCKLAND, CT 06040, (203) 646-6560  
WESSON HEATING & AIR CONDITIONING CORP., NORTON ST, MILLDALE, CT 06467, (203) 628-4711  
C. E. WHITAKER, INC., KENDALL RD EXT., LISBON, CT 06351, (203) 376-2055  
WINTHROP SHEET METAL WORKS, INC., 426 FRONT AVE, WEST HAVEN, CT 06516, (203) 934-4079  
WOODBRIDGE SHEET METAL WORKS, 5 MANILA AVE, HAMDEN, CT 06514, (203) 248-0581  
YANKEE SHEET METAL CO., 35 WROBEL PL, EAST HARTFORD, CT, (203) 528-9431

## 7.8 SHINGLES AND TILES

## 7.9 WALL FLASHING SYSTEMS

## 8. DOORS, WINDOWS AND GLASS

SEDGWICK MACHINE WORKS, P. O. BOX 630, POUGHKEEPSIE, N. Y. 12602, (914) 454-5400

### 8.1 CURTAINWALL SYSTEMS

FOX STEEL PRODUCTS, INC., 312 BOSTON POST ROAD, ORANGE, CT 06477, (203) 799-2356  
**LAURENCE R. SMITH, 68 HOLMES RD, NEWINGTON, CT 06111, (203) 666-1527**

### 8.2 DOORS AND FRAMES

AARON & LAVALLEE OVERHEAD DOOR CO., 342 ADAMS ST, MANCHESTER., CT 06040, (203) 646-1585  
AARON-LAVALLEE OVERHEAD DOOR, 342 ADAMS ST, MANCHESTER, CT 06040, (203) 646-1585  
ACADEMY OVERHEAD DOORS, 20 CLARK'S HILL AVE., STAMFORD, CT 06902, (203) 325-3524  
ACTION OVERHEAD GARAGE DOOR INC., 414 WINDSOR AVE, WINDSOR, CT 06095, (203) 247-2383  
ALLIANCE GENIE GARAGE DOOR OPENER SYSTEM, 40 WHITEHILL DR, WEST HARTFORD, CT 06117, (203) 233-1177  
ALUMINUM CITY, 251 SILAS DEANE HWY, WETHERSFIELD., CT 06109, (203) 563-3000  
ANCHOR OVERHEAD DOOR SALES CO., 1379 MAPLETON AVE, SUFFIELD., CT 06078, (203) 668-7990  
ANTHES, 2315 WHITNEY AVENUE, HAMDEN, CT 06514, (203) 248-1968  
ANWELD STEEL DOORS & FRAMES TULL BROS., 66 NEW BRIT. AVE, ROCKY HILL, CT 06067, (203) 563-9328  
ATLAS OVERHEAD DOOR SALES, CO., 1543 RIVER BOULEVARD, SUFFIELD, CT 06078, (203) 246-7785  
AUTO-MATIC DOOR CO., 77 ROTON AVE., ROWAYTON, CT 06853, (203) 866-8058  
AYER CRAFT, INC., 72 CHAPEL ST, DERBY, CT 06418, (203) 735-8707  
B & B OVERHEAD DOOR, INC., 111 HOWARD ST, NEWINGTON, CT 06111, (203) 666-9315  
BAILEY ROLL-UP DOOR CO., 5 ASH ST, ENFIELD., CT 06082, (203) 749-8861  
PETER A. BANIS CO., 301 EAGLE, BRIDGEPORT, CT 06807, (203) 366-3814  
BEL-OR BUILDING PRODUCTS, INC., 17 COTTAGE GROVE RD, BLOOMFIELD, CT 06002, (203) 243-2581  
BENEDICT OVERHEAD DOOR, INC., 2091 BERLIN TNP, BERLIN, CT 06037, (203) 247-7000  
BENEDICT INDUSTRIAL DOORS, 501 MIDDLETOWN AVE, WETHERSFIELD, CT 06109, (203) 529-6166  
G. BERGER & H. CRAWFORD OVERHEAD DOORS, 200 STAGG ST, STRATFORD, CT 06497, (203) 378-4805  
BESAM, INC., 388 KNOWLTON, BRIDGEPORT, CT 06608, (203) 576-1300  
BIDWELL CO., 1283 MAIN ST, HARTFORD, CT 06101, (203) 527-6443  
BILCO BASEMENT DOORS, 1838 NEW BRITIAN AVE, FARMINGTON, CT 06032, (203) 677-9755

BILCO CO., 37 WATER ST, WEST HAVEN, CT 06516, (203) 934-6363  
BONA BUILDERS TRIM CO., 1209 CAMPELL AVE, WEST HAVEN, CT 06516, (203) 933-5748  
BOSCO'S GLASS, 1500 MAIN ST, WATERBURY., CT 06702, (203) 547-2222  
BRISTOL OVERHEAD DOOR SALES, 574 PLAINVILLE AVE, FARMINGTON., CT 06032, (203) 667-0771  
BUILDERS HARDWARE, INC., 593 NEW PARK AVE, WEST HARTFORD, CT 06107, (203) 236-1255  
BUILDERS WHSLE. SPECIALTY CO., INC., 752 WASHINGTON AVE., WEST HAVEN, CT 06516, (203) 934-5268  
CAPITOL CITY WOODWORKING CO. INC., 73 ALBANY AVE, HARTFORD, CT 06120, (203) 246-6504  
F. CAVOTO OVERHEAD DOORS, 30 STONYBROOK RD., NORWALK., CT 06851, (203) 847-1880  
THE CECO CORPORATION, 621 FARMINGTON AVE, HARTFORD, CT, (203) 236-0647  
COLONY BUILDERS, INC., 21 COVE POINT, TRUMBULL, CT 06611, (203) 377-4965  
CONNECTICUT PRE-HUNG DOORS INC., NORTH PLAINS HIGHWAY, WALLINGFORD., CT 06492, (203) 265-0926  
CONNECTICUT SHOWER DOOR, INC., 22 RUMSEY RD, EAST HARTFORD, CT, (203) 528-9581  
CONTRACTOR PRODUCTS, INC., SOUTH MAIN ST, TORRINGTON, CT 06790, (203) 482-3166, (203) 482-3097  
CRAWFORD DOOR SALES CO., INC., 820 THOMPSONVILLE RD, SUFFIELD, CT 06078, (203) 668-7366  
CROMWELL GLASS CO., 310 MAIN ST, CROMWELL, CT 06416, (203) 347-7738  
DART & BOGUE, 44 RICHARDS GROVE RD, QUAKER HILL, CT 06375, (203) 443-5341  
DOOR CONTROL INC., DUDLEY AVENUE, WALLINGFORD, CT 06492, (203) 269-8282  
DOOR-WIN CO., ROUTE 12, GALES FERRY, CT 06335, (203) 464-7274  
DOR-O-MATIC OF CONN, 243 WOODMONT ROAD, SHORT BEACH, CT 06405, (203) 288-8620  
DOUGLAS OVERHEAD DOORS, 438 WEST PRESTON ST, HARTFORD, CT, (203) 525-2737  
EASTERN DOOR CO., 60 QUINNIPIAC AVE, NORTH HAVEN, CT 06473, (203) 624-7304  
EASTERN FIRE DOOR CO., INC., 673 FIRST AVE, WEST HAVEN, CT 06516, (203) 934-9207  
ED'S GARAGE DOORS & OPERATORS SALES, 20 BARJUNE RD., NORWALK., CT 06851, (203) 847-1284  
ELM CITY DOOR CO, 163 ORANGE AVENUE, WEST HAVEN, CT 06516, (203) 933-1541  
ELMCO'S QUALITY HOME CENTER, FARMINGTON ELMWOOD MALL, SIMSBURY., CT 06070, (203) 651-3714  
ELMWOOD SASH & DOOR CO., 11 CUSTER ST, ELMWOOD, CT 06110, (203) 246-5671  
EMERSON INDUSTRIES CORP., 20 CLARK'S HILL AVE., STAMFORD, CT 06902, (203) 348-0807  
E-Z ROLL GARAGE DOOR SALES CO., 654 WOLCOTT RD, WOLCOTT, CT 06716, (203) 879-2553  
FENESTRA STEEL DOORS AND FRAMES P & R AS, 7 ROSENTHAL ST, EAST HARTFORD., CT 06108, (203) 528-7561  
FIMBEL DOORS AND CONTROLS THOMSON OVERHE, 68 PROSPECT AVE, HARTFORD., CT 06119, (203) 233-8614  
FISHER DOOR SERVICE, 18 WINDSOR RD., STAMFORD, CT 06905, (203) 324-6881  
A-1 GARAGE DOOR CO., 8 SURF RD., WESTPORT, CT 06880, (203) 866-6620  
GENIE GARAGE DOOR OPENERS, 263 DANBURY RD., WILTON., CT 06897, (203) 762-8391  
THE GEORGE-HOWARD CO., 385 BOSTON POST RD, ORANGE, CT 06477, (203) 799-2426  
GRIMES OVERHEAD DOORS, 45 WINTERGREEN DR, QUAKER HILL, CT 06375, (203) 443-6752  
HAMDEN DOOR CO, 76 KINGS HIGHWAY, NORTH HAVEN, CT 06473, (203) 239-1331  
HAR-CONN HARDWARE INC., 437 FRANKLIN AVE, HARTFORD., CT 06114, (203) 246-5678  
HAR-MON, INC., 319 MURPHY RD, HARTFORD, CT, (203) 246-7241  
HARRY CLASSEY OVERHEAD DOORS, 1 GRANDVIEW ST, WOLCOTT, CT 06716, (203) 879-0363  
HERMAN GROSS AND SONS CO., 818 WINDSOR ST., HARTFORD, CT 06120, (203) 522-9521  
INSTALL INC., 1530 SUMMER., STAMFORD., CT 06905, (203) 327-4789  
BARRY S JENNINGS CO, 136 CHAPEL, NEW HAVEN, CT 06513, (203) 777-3648  
JOHN MARGANTONIO, 122 KENNEDY RD, MANCHESTER, CT 06040, (203) 647-1922  
KINNEAR DIV OF HARSCO, 237 WESTON, HARTFORD, CT 06120, (203) 525-3491  
LINDQUIST SUPPLY CO, 383 FAIRFIELD AVENUE, BRIDGEPORT, CT 06604, (207) 777-5397  
MADISON GLASS CO., INC., 196 BOSTON POST RD, MADISON, CT 06443, (203) 245-7055  
MILFORD OVER-HEAD DOOR CO, 7 POND, MILFORD, CT 06460, (203) 878-3844  
MODERNFOLD FOLDING PARTITIONS AND DOORS, 580 STATE ST EXTENSION, FAIRFIELD., CT 06430, (203) 366-3895, (203) 528-1580  
NAUGATUCK WINDOW & GLASS CO., 253 PROSPECT ST, UNION CITY, CT 06770, (203) 729-4536  
NEW HAVEN OVERHEAD GARAGE DOORS, 390 FRONT ST, NEW HAVEN, CT, (203) 777-0523  
OHMWEVE CO., INC., INDUSTRIAL PARK RD, NIANTIC, CT 06357, (203) 739-5477  
OVERHEAD DOOR CO., 24 VAN ZANT., EAST NORWALK., CT 06855, (203) 348-3800  
OVERHEAD DOOR CO., OF NORWICH, INC., ROUTE 2A, PRESTON, CT 06360, (203) 889-3848  
OVERHEAD DOOR CO., OF HARTFORD, 303 LOCUST ST, HARTFORD, CT, (203) 527-0709  
OVERHEAD DOOR CO., 391 BOSTON POST RD, ORANGE, CT 06477, (203) 799-2336  
P & R ASSOCIATES, 111 PITKIN ST, EAST HARTFORD, CT, (203) 528-7561  
P & S DOOR CO., INC., GOLDEN ST, MERIDEN, CT 06450, (203) 237-8923  
PARK RO-WAY OVERHEAD DOOR CO., NORWICH-NEW LONDON RD., UNCASVILLE, CT 06382, (203) 442-8593

# Only Pella makes a wood window with this much insulation

Only Pella saves energy with more insulation for less money.

Only Pella makes a double glass wood window with a full 13/16" air space between the panes. And the greater the space between panes, up to about one inch, the greater the insulation value. As a result, Pella's Double Glass Insulation System actually outperforms ordinary welded insulating glass, yet *costs less per window!* Add this fact to Pella's many other "Energy-Tight" features and you have a real money saver.



Pella Products Division  
**LAURENCE R. SMITH, INC.**  
68 Holmes Road • Newington, CT 06111 • 203-666-1527  
TOLL FREE: in CT, 800-382-0587 • in NY, 800-243-0910

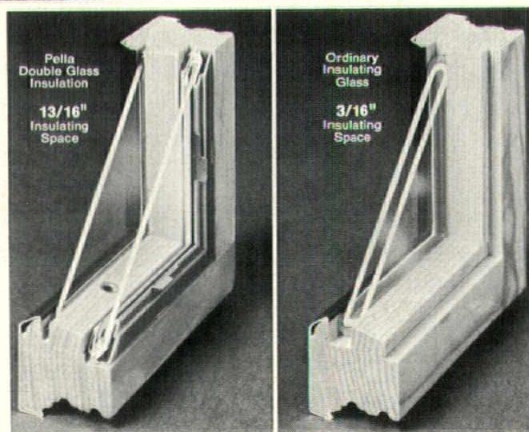







CENTURY ALUMINUM PRODUCTS, 36 CHESTNUT DRIVE, WOLCOTT, CT 06716, (203) 879-1835

CONNECTICUT MODERN HOME CO INC, 67 CHURCH, GREENWICH, CT 06830, (203) 869-0505

COTTRELL LUMBER CO., 16 COTTRELL STREET, MYSTIC, CT 06355, (203) 536-2651

COUNTY ALUMINUM & VINYL PRODUCTS INC, 3 COLD SPRING ROAD, STAMFORD, CT 06905, (203) 327-1144

COUNTY BUILDERS SUPPLY, INC., 2 PEQUOT AVENUE, NEW LONDON, CT 06320, (203) 443-5366

CUSSON SASH CO., 128 ADDISON ROAD, GLASTONBURY, CT 06033, (203) 633-4759

DART & BOGUE, 44 RICHARDS GROVE RD, QUAKER HILL, CT 06375, (203) 443-5341

DAVIS & BRADFORD LUMBER CO., 200 TOLLAND STREET, EAST HARTFORD, CT, (203) 528-2127

DOOR-WIN CO., ROUTE 12, GALES FERRY, CT 06335, (203) 464-7274

DURALUM WINDOW CO., 420 NEW BRITAIN AVENUE, HARTFORD, CT, (203) 525-2326

ELM CITY WINDOW SHOPPE, 124 CENTERBROOK ROAD, HAMDEN, CT 06514, (203) 281-3564

ELMWOOD SASH & DOOR CO., 11 CUSTER STREET, ELMWOOD, CT 06110, (203) 246-5671

FAIRFIELD INSULATION CO, 50 MAGEE AVENUE, STAMFORD, CT 06902, (203) 323-2156

GAGNE & GAGNE, 714 N MOUNTAIN ROAD, NEWINGTON, CT 06111, (203) 247-9424

GENERAL BUILDING SUPPLY CO., 367 ELLINGTON ROAD, EAST HARTFORD, CT, (203) 289-3474

ELMER T HEBERT CORP, 254 ELM, NEW CANAAN, CT 06840, (203) 972-0711

HERITAGE ALUMINUM CO., 395 CAMPBELL AVE, WEST HAVEN, CT 06516, (203) 934-3230

EDWARD D HOLMES, 12 OXYOKE DR, WETHERSFIELD, CT 06109, (203) 563-3032

HOPE'S WINDOWS, INC., 1007 FARMINGTON AVENUE, WEST HARTFORD, CT 06107, (203) 236-1619

THE KELLOGG CO INC, 793 MAIN, STAMFORD, CT 06902, (203) 323-2495

KLEVEN GUNVALD & SON, INC., 152 CROSS ROAD, WATERFORD, CT 06385, (203) 442-5387

L & M HOME IMPROVEMENT, 583 NORTH MAIN STREET, SEYMOUR, CT 06483, (203) 888-9080

LAMBERT ALUMINUM & GLASS INC, 214 FRANKLIN ST, NORWICH, CT 06360, (203) 889-9780

LEGAL ALUMINUM PRODUCTS INC., 131 EAST AURORA STREET, WATERBURY, CT, (203) 754-3192

MANCHESTER AWNING CO, 195 WEST CENTER ST, MANCHESTER, CT 06040, (203) 649-3901

MANCHESTER GLASS CO, 61 WOODLAND ST, MANCHESTER, CT 06040, (203) 646-5068

MERCURY EXCELUM, INC., 1178 SILAS DEANE HIGHWAY, WETHERSFIELD, CT 06109, (203) 529-8281

MERRITT HOME PRODUCTS, 40 WALL, NORWALK, CT 06851, (203) 838-0617

MICHAEL LEE ASSOCIATES, INC., DAY STREET EXT., NEWINGTON, CT 06111, (203) 278-9540

MILRAY BUILDING PRODUCTS CORPORATION, 326 WOODLAND AVENUE, BLOOMFIELD, CT 06002, (203) 243-8047

MINER & ALEXANDER LUMBER CO., 150 HOWARD STREET, NEW LONDON, CT 06320, (203) 442-0426

NAUGATUCK WINDOW & GLASS CO., 253 PROSPECT STREET, UNION CITY, CT 06770, (203) 729-4536

NIANTIC ALUMINUM PRODUCTS, 142 WEST MAIN STREET, NIANTIC, CT 06357, (203) 739-5994

NIANTIC LUMBER CO., 28 HOPE STREET, NIANTIC, CT 06357, (203) 739-5441

DAN O'NEILL ALUMINUM PRODUCTS, 49 IROQUOIS ROAD, STAMFORD, CT 06902, (203) 359-0668

P & R ASSOCIATES, 111 PITKIN STREET, EAST HARTFORD, CT, (203) 528-7561

PARK RO-WAY OVERHEAD DOOR CO., NORWICH-NEW LONDON ROAD, UNCASVILLE, CT 06382, (203) 442-8593

PINE GLEN CO., 11 PINE GLEN ROAD, SIMSBURY, CT 06070, (203) 658-4601

PROSPECT SALES CO., INC., 89 CHURCH STREET, EAST HARTFORD, CT, (203) 528-4179

REAL ALUMINUM PRODUCTS, 250 PORTER STREET, WATERTOWN, CT 06795, (203) 274-6679

RILEY LUMBER CO., 6 MOUNTAIN AVENUE, BLOOMFIELD, CT 06002, (203) 242-7765

RING'S END, 181 WEST AVENUE, DARIEN, CT 06820, (203) 655-2525

ROCKVILLE GLASS & ALUMINUM PRODUCTS INC, 39 RIVER ST, ROCKVILLE, CT 06066, (203) 875-7518

ROGER'S AWNING CO., 148 WILLARD AVENUE, NEWINGTON, CT 06111, (203) 666-1818

ROGERS SASH & DOOR CO., 385 STAMM ROAD, NEWINGTON, CT 06111, (203) 666-5623

RWI HOME IMPROVEMENTS, 33 VIRGINIA ROAD N, WHITE PLAINS, NY 27031, (203) 348-7600

ROBERT B SHOCKLEY, 376 SOUND BEACH AVENUE, OLD GREENWICH, CT 06870, (203) 637-1306

EARL R. SMITH, INC., 1318 KOSSUTH STREET, BRIDGEPORT, CT, (203) 336-2109

J. E. SMITH & CO., INC., 621 BANK STREET, WATERBURY, CT, (203) 756-8051

**LAURENCE R. SMITH, INC., 68 HOLMES ROAD, NEWINGTON, CT 06111, (203) 666-1527**

SOUTHBURY BUILDING SUPPLY, INC., MAIN STREET, SOUTHBURY, CT 06488, (203) 264-5311

SPICER FUEL CO INC, 36 THAMES ST, GROTON, CT 06340, (203) 445-2434

STAMFORD INSULATION, 72 CAMP AVENUE, STAMFORD, CT 06907, (203) 322-1693

STEELTECH BUILDING PRODUCTS, INC., 105 OLD WINDSOR RD., BLOOMFIELD, CT 06002, (203) 242-7769

STERN BUILDERS, INC., 345 WEST MAIN STREET, NORWICH, CT 06360, (203) 889-8371

TEMPLE GLASS & SCREEN WORKS., 1084 BROAD STREET, HARTFORD, CT, (203) 247-2891

ALFRED TREMBLAY REMODELING, 41 WESTRIDGE DRIVE, AVON, CT 06001, (203) 678-1469

TURNPIKE TV & APPLIANCE, 273 WEST MIDDLE TPK, MANCHESTER, CT 06040, (203) 649-3906

VENI-KLEEN VENETIAN BLIND CORPORATION, 1262 MAIN STREET, EAST HARTFORD, CT, (203) 528-8018

WATERTOWN BUILDING SUPPLY CO., INC., THE, 56 ECHO LAKE RD., WATERTOWN, CT 06795, (203) 274-2555

WEATHERMASTER INDUSTRIES, 22 RUMSEY ROAD, EAST HARTFORD, CT, (203) 528-9581

YANKEE ALUMINUM SERVICES, 35 OAKLAND ST, MANCHESTER, CT 06040, (203) 648-1106

AL YOST HOME IMPROVEMENTS, 8 MONROE STREET, WATERFORD, CT 06385, (203) 442-8032

## 9. FINISHES

### 9.1 ACOUSTICAL TREATMENT

ACCESSABLE CEILING CO, 108 WILLARD AVE, NEWINGTON, CT 06111, (203) 232-3557

ACMAT CORPORATION, 141 PRESTIGE PARK ROAD, EAST HARTFORD, CT 06108, (203) 289-6493

ACOUSTICAL CONCEPTS INC, 1335 MAIN ST, SOUTH WINDSOR, CT 06074, (203) 528-3819

ACOUSTI-TECH SYSTEMS, 55 COLLIER ROAD, WETHERSFIELD, CT 06109, (203) 563-9669

ARMSTRONG CEILING SYSTEMS, 60 HOLMES ROAD, NEWINGTON, CT 06111, (203) 666-5631

CENTRAL CONNECTICUT ACOUSTICS, INC., 105 NORTH CHERRY ST., WALLINGFORD, CT 06492, (203) 269-1421

COMMERCIAL PARTITIONS INC, 55 ROBSON PLACE, FAIRFIELD, CT 06430, (203) 255-2513

CONNECTICUT ACOUSTICS, 60 HOLMES ROAD, P. O. BOX 126, NEWINGTON, CT 06111, (203) 666-5631

CONWED CEILINGS, 46 HARDING STREET, KENSINGTON, CT, (203) 828-6508

D & H ACOUSTICS, ROUTE 289, LEBANON, CT 06249, (203) 642-7912

DAVIS ACOUSTICAL CO., INC., 41 WALNUT STREET, HARTFORD, CT, (203) 278-8420

GENOVESE & DIDONNO, INC., 46 HARDING STREET, KENSINGTON, CT 06037, (203) 828-6508

HACKBARTH CO., 987 NEW BRITAIN AVENUE, WEST HARTFORD, CT, (203) 522-6143

ICC, INC., 1 GOLD STREET, HARTFORD, CT, (203) 527-4929

JAYCO ACOUSTICAL, INC., 26 VILLAGE STREET, EAST HARTFORD, CT, (203) 528-9804

LAMAR CONSTRUCTION, INC., 2019 JOHN FITCH BOULEVARD, SOUTH WINDSOR, CT 06074, (203) 528-9661

MIDLIN INDUSTRIES, INC., 2019 JOHN FITCH BOULEVARD, SOUTH WINDSOR, CT 06074, (203) 289-3321

HAROLD R. MULL & BELL ASSOCIATES, 80 DANBURY ROAD, WILTON, CT 06897, (203) 762-8393

OLIVA, INC., 89 CHURCH STREET, EAST HARTFORD, CT, (203) 528-6975

**PARTITIONS, INC., 825 NORTH MOUNTAIN ROAD, NEWINGTON, CT 06111, (203) 246-7441**

R E A ACOUSTICS, INC., 135 DAY STREET, NEWINGTON, CT 06111, (203) 547-1800

FRANK A. SORANO, 106 FERNWOOD DRIVE, ROCKY HILL, CT 06067, (203) 529-8392

SOUND REDUCTION CORPORATION, 522 COTTAGE GROVE ROAD, BLOOMFIELD, CT 06002, (203) 289-1517

THERMAL ACOUSTICS, INC., 81 FARWELL STREET, WEST HAVEN, CT 06516, (203) 933-1637

WIELLETTE ASSOCIATES, 26 FOURTH AVENUE, OLD SAYBROOK, CT 06475, (203) 388-2232

## 9.2 DRYWALL

ACE DRY WALL CONSTRUCTION CO., ASH DRIVE, NORTHFORD, CT 06472, (203) 484-0744

ACMAT CORPORATION, 141 PRESTIGE PARK ROAD, EAST HARTFORD, CT 06108, (203) 289-6493

ACQUARULO & MARIANO ELECTRICAL CONTRACTO, 561 MAIN, E. HARTFORD, CT 06027, (203) 469-2090

AL & B ELECTRIC CO, 56 RANDALL DRIVE, NORTH HAVEN, CT 06473, (203) 239-3712

ALLIED AIRCO ELECTRIC INC., N PLAINS HIGHWAY, WALLINGFORD, CT 06492, (203) 265-2396

LEO AMYOT DRY WIL CONSTRUCTION, 23 FAIRFIELD AVE, DARIEN, CT 06820, (203) 655-7325

ANDY'S ELECTRIC, 32 ELM, NEW HAVEN, CT 06510, (203) 387-6336

APOLLO ELECTRIC CO, INC., 771 DIXWELL AVENUE, NEW HAVEN, CT 06511, (203) 865-4595

ASSOCIATED ELECTRICAL CONST CO, INC., 19 TOMLINSON ROAD, SEYMOUR, CT 06483, (203) 735-7733

B & B DRYWALL CO., 40 HAWLEY STREET, WATERTOWN, CT 06795, (203) 274-3975

BARBER ELECTRIC CO INC., 55 B STATE, NORTH HAVEN, CT 06473, (203) 239-5695

BEACON DRY WALL, 50 BUCKINGHAM DRIVE, BEACON FALLS, CT 06403, (203) 723-2425

BEST DRY WALL CO., 20 COLUMBUS CIRCLE, EAST HARTFORD, CT 06108, (203) 568-9429

BROADY & EVANS ELECTRIC CO, 410 BOULEVARD, NEW HAVEN, CT 06519, (203) 934-1010

CAPLAN-FISHMAN ELECTRIC CO INC, 48 SMITH DRIVE, HAMDEN, CT 06514, (203) 281-3753

CENTRAL DRYWALL, INC., 215 NEWFIELD AVENUE, HARTFORD, CT 06101, (203) 232-1451

CHARLES FORTIN DRYWALL INC, 113 BROAD BROOK RD, ENFIELD, CT 06082, (203) 749-4463

CITY DRY WALL, 40 DEWEY STREET, NEW BRITAIN, CT 06050, (203) 223-3584

DAVID DRYWALL CO, 171 EASTGATE DR, CHESHIRE, CT 06410, (203) 272-5659

DAWSON & SON DRYWALL INC, 134 TALMADGE RD, CHESHIRE, CT 06410, (203) 272-4832

DESJARDINS DRY WALL CONSTRUCTION, 26 PLAINFIELD STREET, HARTFORD, CT 06101, (203) 247-0009

DRYWALL ASSOCIATES INC, 13 COMMERCE RD, NEWTOWN, CT 06470, (203) 426-5826

FASTENERS SPECIALTIES INC, 116 COTTAGE GROVE RD, BLOOMFIELD, CT 06002, (203) 243-2633

GENERAL PARTITIONS, INC., 18 ARROWHEAD DRIVE, WEST SIMSBURY, CT 06092, (203) 658-5277

GRANBY DRYWALL INC, FERN HOLLOW DRIVE, GRANBY, CT 06035, (203) 653-3423

GRECO & ROMANO DRY WALL, BUTTERNUT ROAD, NORTH BRANFORD, CT 06471, (203) 481-2860

INTERIOR CONSTRUCTION SUPPLIES, 464 ROBERTS ST, EAST HARTFORD, CT 06108, (203) 569-2383

INTERIOR SYSTEMS CO, 68 SUGAR HOLLOW RD, DANBURY, CT 06810, (203) 792-2272

HARVEY R JENKINS, 83 ARLINGTON ST, MERIDEN, CT 06450, (203) 235-0540

JULIEN DRY WALL CO., INC., 133 LAUREL STREET, HARTFORD, CT 06101, (203) 568-0905

THE L P CO INC, 218 HARTFORD RD, MANCHESTER, CT 06040, (203) 646-5230

LAGUEUX NORMAND DRY WALL CONSTRUCTION, 28 KINGSTON ST, WEST HARTFORD, CT 06119, (203) 233-4367

LIFETIME DRY WALL CO., 380 SPENCER PLAIN ROAD, OLD SAYBROOK, CT 06475, (203) 388-2077

LOZIER, BERNARD A., INC., 22 REGENT STREET, MANCHESTER, CT 06040, (203) 646-4464

ROBERT H. MORRISON DRY WALL, 205 BEL-AIRE DRIVE, MYSTIC, CT 06355, (203) 536-1603

N E DRY WALL INC, 148 AMITY ROAD, NEW HAVEN, CT 06525, (203) 389-2604

NEW HAVEN DRY WALL CO., INC., 315 FRONT STREET, NEW HAVEN, CT, (203) 777-5481

NOVAK & WARDEN CO., 92 AVON, NEW HAVEN, CT 06511, (203) 624-1457

OUELLETTE BROTHERS DRY WALL CO., INC., 883 MERIDEN ROAD, WATERBURY, CT, (203) 756-7015

PAPE DRYWALL, 44 JOHN ST, HARTFORD, CT 06106, (203) 246-3679

PAPE DRYWALL, 44 JOHN STREET, WINDSOR, CT 06095, (203) 688-5755

**PARTITIONS, INC., 825 NORTH MOUNTAIN ROAD, NEWINGTON, CT 06111, (203) 246-7441**

PERMANENT DRY WALL CO., 11 CEDARWOOD LANE, OLD SAYBROOK, CT 06475, (203) 388-4703

PORTLAND DRY WALL AND ACOUSTICS, GLASTONBURY TURNPIKE, PORTLAND, CT 06480, (203) 342-3247

RENE DRYWALL CO., INC., 40 CHELTON AVENUE, WEST HARTFORD, CT 06107, (203) 249-3617

ROBERT DRYWALL CO., INC., 43 THOMAS STREET, EAST HARTFORD, CT 06108, (203) 528-9253

ROY CONTRACTORS, HALL RD, HEBRON, CT 06248, (203) 288-9281

MICHAEL J SAUCHUCK INC, COW HILL RD, MYSTIC, CT, (203) 536-0227

SCALA DRYWALL & CONSTRUCTION CO., 242 LOMBARD, NEW HAVEN, CT 06513, (203) 875-1584  
SOUCY'S DRY WALL CO., 16 LAWLER RD., VERNON, CT 06066, (203) 875-1584  
T & M DRY WALL CO INC., 17A LAWRENCE ST., HARTFORD, CT 06106, (203) 247-7887  
TRI-COUNTY DRYWALL, INC., COMMERCE ROAD, SANDY HOOK, CT 06482, (203) 426-4487  
V & B MASSARO, 375 WINTERGREEN AVENUE, NEW HAVEN, CT, (203) 281-3270  
WARE INDUSTRIES LTD, 33 HULL ST., SHELTON, CT 06484, (203) 736-9243  
WESTBROOK DRY WALL CO., 81 LELAND DRIVE, MANCHESTER, CT 06040, (203) 643-0237  
ZEISS PARTITIONS, 35 EUCLID AVENUE, STAMFORD, CT 06904, (203) 323-2781

### 9.3 LATHING AND PLASTERING

AMERICAN PLASTERERS, INC., 280 LAWLOR STREET, NEW BRITAIN, CT, (203) 228-9895, (203) 677-2280  
THE EDWARD H. COON CO., 30 DEPOT STREET, WATERTOWN, CT 06795, (203) 274-3939  
GEORGE GOSS, 148 AMITY ROAD, NEW HAVEN, CT, (203) 389-2604  
JACKSON & SEGUINE, INC., 1420 PARK STREET, HARTFORD, CT, (203) 246-2551  
HARVEY R. JENKINS, 83 ARLINGTON ST., MERIDEN, CT, (203) 235-0450  
LAMAR CONSTR., INC., 2019 JOHN FITCH BLVD., SOUTH WINDSOR, CT 06074, (203) 528-9661  
LIFETIME DRY WALL CO., 38 SPENCER PLAIN ROAD, OLD SAYBROOK, CT 06475, (203) 388-2077  
MIDLIN INDUSTRIES, INC., 2019 JOHN FITCH BLVD., SOUTH WINDSOR, CT 06074, (203) 289-3321  
MONTANO BROTHERS, INC., 25 EDGEWOOD STREET, HARTFORD, CT, (203) 247-8863  
NOVAK & WARDEN CO., 92 AVON STREET, NEW HAVEN, CT, (203) 624-1457, (203) 248-9715  
ST. LAURENT LATHING & PLASTERING, 246 LOVELY ST., AVON, CT 06001, (203) 673-3707  
JOSEPH E VENTO, 19 DEERFIELD, S NORWALK, CT 06854, (203) 853-3711  
HERMAN T. ZIEGER, 525 MAIN STREET, HARTFORD, CT, (203) 522-5470

### 9.4 PAINTING AND SPECIAL COATINGS

DAVID MACKENZIE, 391 LINCOLN AVE., BRIDGEPORT, CT 06602, (203) 366-4384  
NATIONAL PAINT CO., 654 TOLLAND ST., E. HARTFORD, CT 06108, (203) 289-3331

### 9.5 RESILIENT FLOORING

**M. FRANK HIGGINS, 780 N. MOUNTAIN RD., NEWINGTON, CT 06111, (203) 249-6826**  
TIBBALS FLOORING CO., 11 OSBORNE ST., P. O. BOX 127, DANBURY, CT 06810, (203) 744-0331

### 9.6 SPECIAL FLOORING

### 9.7 TERRAZZO

BENNY TILE CO., 128 ALICE ST., BRIDGEPORT, CT 06602, (203) 335-3360  
NEW ENGLAND DECKS & FLOORS, INC., 975 DIXWELL AVE., HAMDEN, CT 06514, (203) 787-4151  
NEW ENG. TILE & MARBLE CO., 1012 ORANGE AVE, WEST HAVEN, CT 06516, (203) 934-4358

*M. Frank Higgins  
& Co., Inc.*

Resilient Flooring  
& Carpet Specialists

780 NORTH MOUNTAIN ROAD  
NEWINGTON, CT. 06111  
PHONE: 249-6826

STATE TILE & MARBLE CO., INC., 49 GRASSMERE AVE., WEST HARTFORD, CT 06110, (203) 232-3030

F. V. ZANETTI, INC., 802 ORANGE AVE., WEST HAVEN, CT 06516, (203) 934-2718

### 9.8 TILE

AMERICAN TILE CO., 43 FIRST STREET, NEW BRITAIN, CT, (203) 223-2349  
ANDERSON'S, 313 FLANDERS ROAD, EAST LYME, CT 06333, (203) 739-7970  
ARCHITECTURAL TILING & TERRAZZO, 690 BLVD., NEW HAVEN, CT 06510, (203) 787-6771  
ARTISTIC FLOORS, MAIN ST., SOUTHBRURY, CT 06488, (203) 264-4059  
ATLANTIC FLOOR COVERING CO., 1360 CHAPEL ST., NEW HAVEN, CT, (203) 787-4204  
ATLAS TILE CARPET & HOME CTR., 1862 BERLIN TPK., WETHERSFIELD, CT 06109, (203) 563-0151  
ANDREW A. BARNIAK TILE CO., 72 PATTONWOOD DR., SOUTHWINGTON, CT 06489, (203) 747-5961  
BERLIN CERAMIC TILE CO., 287 MOREHILL DR., SOUTHWINGTON, CT 06489, (203) 628-5168  
BUILDERS TILE CO., 1920 NORWICH-NEW LONDON TPK., UNCASVILLE, CT, (203) 848-9203  
BURGESS & CO., 769 BROAD ST., EXT., WATERFORD, CT 06385, (203) 443-2102  
BUY-RITE CARPETS, 190 COLONY ST., MERIDEN, CT 06450, (203) 235-6772  
C E J FLOOR COVERING, STRAITS TPK., WATERTOWN, CT 06795, (203) 274-3035  
CAMILLETTI BROTHERS CARPET BARN, 344 RAINBOW RD., WINDSOR, CT 06095, (203) 688-0620  
CARPET MILLS, 27 WALLACE AVE., WALLINGFORD, CT 06492, (203) 265-4265  
CARPETS & INTERIORS, 82 PLAZA COURT, GROTON, CT 06340, (203) 445-9788  
CARRIER TILE CO., 112 MADISON DR., BRISTOL, CT 06010, (203) 589-5423  
CENTER CHIMNEY, OLD AVON VILLAGE, AVON, CT 06001, (203) 678-1170  
CENTER TILE CO., 121 SPRINGDALE AVE., MERIDEN, CT 06450, (203) 235-7727  
CLAY PRODUCTS, INC., OLD DEPOT HILL RD., WAREHOUSE POINT, CT 06088, (203) 527-8851  
OWEN F. COFFEY, 51 WEST MAIN STREET, NIANCTIC, CT 06357, (203) 739-7147  
COLLETTE TILE CO., 184 JOY RD., MIDDLEBURY, CT 06762, (203) 758-9922  
CONN. TILE & MARBLE CO., 80 WHITE ST., NEW HAVEN, CT, (203) 865-4421  
CUSTOM FLOOR COVERING OF HARTFORD, 92 NEW BRITAIN AVE., HARTFORD, CT 06106, (203) 522-7668  
D & D TILE, INC., 306 TOLLAND STREET, EAST HARTFORD, CT, (203) 289-8691  
DELMAR DECORATORS, 85 CENTER STREET, WOLCOTT, CT 06716, (203) 879-2997  
DENARD FLOOR COVERING, 6 OLCOTT ST., MANCHESTER, CT 06040, (203) 646-8504  
FRANK DI PASQUALE, 4 SUNNY LA, MERIDEN, CT 06450, (203) 237-2084  
EASTERN CARPET AND LINOLEUM INC., 721 MAIN ST., EAST HARTFORD, CT 06108, (203) 522-3136  
ELITE FLOOR COVERING, 68 TOLLAND ST., EAST HARTFORD, CT 06108, (203) 289-9596  
ENFIELD TILE CONTRACTORS, 30 MAGNOLIA DR., ENFIELD, CT 06082, (203) 745-5100  
EPSTEIN BROS FLOOR COVERING, 1128 NEW BRITAIN AVE., WEST HARTFORD, CT 06110, (203) 236-1281  
KARL FETZNER & SON, 283 TUNXIS AVE., BLOOMFIELD, CT 06002, (203) 242-4789  
FORBES TILE CO., INC., 1 ORFORD ST., WEST HAVEN, CT 06516, (203) 932-2033  
FOWLER ASSOCIATES, 8 PARK LANE, NEW MILFORD, CT 06776, (203) 354-1233  
GIACCO TILE & SLATE CO., 48 NORTH ST., MERIDEN, CT 06450, (203) 237-5614  
GLASTONBURY PAINT & FLOOR COVERING INC., 60 HEBRON AVE., GLASTONBURY, CT 06033, (203) 633-9178  
GOODWIN FLOORING, 150 BOSTON POST RD., ORANGE, CT 06477, (203) 795-0507  
ALEX GUDZUNAS, 256 SOUTH MAIN ST., EAST WINDSOR, CT 06028, (203) 673-6720  
HAR-MON INC., 319 MURPHY RD., HARTFORD, CT 06114, (203) 246-7421  
**FRANK M HIGGINS CO INC, 780 MOUNTAIN RD, NEWINGTON, CT 06111, (203) 249-6826**  
IT-TILE INDUSTRIES, INC., 21 FOSTER ST., DANBURY, CT 06810, (203) 748-7500  
JOSEPHS-LARSON INC., 98 MAIN ST., SOUTHWINGTON, CT 06489, (203) 628-0711  
LANGPORT TILE CO., INC., 247 MADISON TERRACE, BRIDGEPORT, CT, (203) 334-3187  
MICACCI TILE, 1196 FLANDERS RD., SOUTHWINGTON, CT 06489, (203) 747-2044  
MODEL TILE, 65 BORRMANN RD., EAST HAVEN, CT 06512, (203) 467-5440  
MORRIS BERMAN, 7 MOHAWK DR., UNIONVILLE, CT 06085, (203) 673-1660  
MYSTIC FLOOR COVERING CO., 40 WEST MAIN ST., MYSTIC, CT 06355, (203) 536-2276  
NEW ENGLAND TILE & MARBLE CO., 1012 ORANGE AVE., W. HAVEN, CT 06516, (203) 934-4358  
NO. HAVEN CERAMIC TILE & FLOOR COVERING, 448 WASHINGTON AVE., NO. HAVEN, CT 06473, (203) 239-5856  
NORTH HAVEN CERAMIC TILE & FLOOR COVERIN, 2 TOELLES RD., WALLINGFORD, CT 06492, (203) 269-7761  
PAUL'S HOME IMPROVEMENT, 248 MARLBOROUGH ST., NEWINGTON, CT 06111, (203) 667-0023  
PAWCATUCK TILE & CARPETS, 29 WEST BROAD ST., PAWCATUCK, CT 02891, (203) 599-4222  
JOSEPH PELLICANE & ASSOCIATES, 463A FRANKLIN AVE., HARTFORD, CT 06114, (203) 525-6303  
PERSONALIZED FLOORS INC, 390 MAIN ST., MANCHESTER, CT 06040, (203) 649-9258  
THE PROFESSIONAL FLOOR CO., 422 SILAS DEAN HIGHWAY, WETHERSFIELD, CT 06109, (203) 563-0188  
REGIONAL TILE CO., 17 VERNONDALE CT, SOUTHWINGTON, CT 06489, (203) 621-0679  
ROYAL TILE CO., 844 ALLEN AVE, CHESHIRE, CT 06410, (203) 235-7356  
JAMES P. SANTONI TILE CO., 36 MAIN ST., SOUTH MERIDEN, CT 06450, (203) 236-2536  
VINCENT SANZARO, MAIN ST., MIDDLEFIELD, CT 06455, (203) 346-0266  
JOHN G SCOTT, 160 BUNCE RD., WETHERSFIELD, CT 06109, (203) 563-3329  
SHALEN & KONOVER INC., 14 GRASSMERE AVE., W. HARTFORD, CT 06110, (203) 233-1213  
SILAS DEAN FLOOR COVERING & CERAMIC TILE, 442 SILAS DEAN HIGHWAY, WETHERSFIELD, CT 06109, (203) 529-8185  
SIMSBURY FLOOR COVERING, 771 HOPMEADOW ST., SIMSBURY, CT 06070, (203) 651-3624  
SPRING TILE & CARPET, 984 SULLIVAN AVE, SOUTH WINDSOR, CT 06074, (203) 644-1234  
STATE TILE & MARBLE CO., INC., 49 GRASSMERE AVE., W. HARTFORD, CT 06110, (203) 232-3030  
TEMPLE'S FLOOR COVERING & CARPETS, 308 MAIN ST., MANCHESTER, CT 06040, (203) 643-6662  
TILE WHOLESALERS OF HARTFORD, 2882 MAIN ST., HARTFORD, CT, (203) 525-4206  
VITO'S CARPET & TILE CO INC, 328 POUQUONOCK AVE, WINDSOR, CT 06095, (203) 688-8849  
WALTER & MICHEAL TILE CO, 30 ARBUTUS ST, EAST HARTFORD, CT 06108, (203) 528-8161  
WATERBURY TILE & MARBLE, 204 JOY RD., MIDDLEBURY, CT 06762, (203) 758-2093  
WATERVILLE LUMBER CO., 1333 THOMASTON AVE., WATERBURY, CT, (203) 756-5591  
RAYMOND A ZERIO & SON, 431 NEW STATE RD, MANCHESTER, CT 06040, (203) 643-5168

### 9.9 WALL COVERING

GATES & BECKWITH, 397 WILLIAMS ST, NEW LONDON, CT 06320, (203) 442-8567  
JASKEIWCZ PAINT STORE, 91 FRANKLIN ST, NORWICH, CT 06360, (203) 887-3473  
NATIONAL PAINT CO., 654 TOLLAND STREET, EAST HARTFORD, CT 06108, (203) 289-3331  
WEST END COLOR CENTER, 94 WEST MAIN ST, NORWICH, CT 06360, (203) 887-1327

## 9.10 WOOD FLOORING

## 10. SPECIALTIES

### 10.1 CHALKBOARD AND TACK BOARD

CONN. BLACKBOARD CO., 150 JAMES STREET, NEW HAVEN, CT, (203) 469-1733  
GYPSUM SPECIALTIES, INC., 432 QUINNIPIAC AVE, NEW HAVEN, CT, (203) 467-1636  
NATIONAL PAINT CO., 654 TOLLAND STREET, EAST HARTFORD, CT 06108, (203) 289-3331  
W.L. WALKER CO., 60 DOUGLAS ST., BLOOMFIELD, CT 06002, (203) 242-7711

### 10.2 COMPARTMENTS AND CUBICLES

### 10.3 DEMOUNTABLE PARTITION SYSTEMS

AMERICAN SANITARY PARTITIONS CORP., 21 COVE POINT, TRUMBULL, CT 06611,  
(203) 377-4965  
ARTHUR INDUSTRIES INC, 321 ELLIS ST, NEW BRITAIN, CT 06051, (203) 225-7756  
AYER CRAFT INC, 72 CHAPEL ST, DERBY, CT 06418, (203) 929-6835  
BARNEY'S OF HARTFORD, INC., 450 COLUMBUS BLVD, HARTFORD, CT, (203) 522-6221  
BEL-OR BUILDING PRODUCTS, INC., 17 COTTAGE GROVE RD., BLOOMFIELD, CT 06002,  
(203) 243-2581  
CENTRAL DRYWALL, INC., 215 NEWFIELD AVE., W. HARTFORD, CT 06110, (203) 232-1451  
COMMERCIAL FURNITURE SERVICE, 85 WILLOW ST, NEW HAVEN, CT, (203) 776-4953  
CONN ACOUSTICS INC, 60 HOLMES RD, NEWINGTON, CT 06111, (203) 666-5631  
DAVIS ACOUSTICAL CO., INC., 41 WALNUT ST., HARTFORD, CT, (203) 278-8420  
EASTERN FIRE DOOR CO., INC., 673 FIRST AVE., WEST HAVEN, CT 06516, (203) 934-9207  
EASY LIVING FENCES, 27 MOUNTAIN AVE., BLOOMFIELD, CT 06002, (203) 242-5402  
THE E. F. HAUSERMAN CO., 1009 FARMINGTON AVE., W. HARTFORD, CT 06107,  
(203) 525-4481  
MIDLIN INDUSTRIES, INC., 2019 JOHN FITCH BLVD, S. WINDSOR, CT 06074, (203) 289-3321  
S. G. MILAZZO & CO., 39 GREGORY HILL DR., GLASTONBURY, CT 06033, (203) 633-2666  
MURRAY OFFICE INTERIORS INC, 680 MAIN, STAMFORD, CT 06902, (203) 325-4405  
MUSANO, INC., 373 WOODTICK RD., WOLCOTT, CT 06716, (203) 879-2515  
NEW HAVEN SHOWER DOOR CO., 50 CARLSON RD., WEST HAVEN, CT 06516,  
(203) 934-8515  
**PARTITIONS, INC., 825 NORTH MOUNTAIN RD., NEWINGTON, CT 06111, (203) 246-7441**  
THE PARTITION CONTRACTING CO., 825 N. MOUNTAIN RD., NEWINGTON, CT 06111,  
(203) 246-7441  
**LAURENCE R. SMITH, INC., 68 HOLMES ROAD, NEWINGTON, CT 06111, (203) 666-1527**

### 10.4 FIREFIGHTING DEVICES

A-AMERICAN SECURITY CO., 92 FOREST VIEW DR, WOLCOTT, CT 06716, (203) 879-3796  
ACME SECURITY CO, 314 SOUTH MAIN ST, NEW BRITAIN, CT 06051, (203) 224-1373  
ADT SECURITY SYSTEMS, 109 CHURCH ST., NEW HAVEN, CT, (203) 865-6169  
ADT SECURITY SYSTEMS, 73 FIELD ST., WATERBURY, CT, (203) 757-0501  
ADVANCED ELECTRONIC SYSTEMS CO, 627 GLENBROOK RD, STAMFORD, CT 06906,  
(203) 357-0740  
ADVANCED SAFETY SYSTEMS, INC., 993 FARMINGTON AVE., W. HARTFORD, CT 06107,  
(203) 523-1564  
ALARM APPLICATIONS CO., INC., 5 DEER PARK ROAD, WEATOGUE, CT 06089,  
(203) 658-6857  
ALLARD ASSOCIATES INC, 95 HOYT, DARIEN, CT 06820, (203) 327-1432  
ALLIED PROTECTIVE ALARM CO., 110 ELM ST., MANCHESTER, CT 06040, (203) 646-0220  
ALVIC ENTERPRISES, INC., 233 WHITE ST., HARTFORD, CT, (203) 524-5816  
ALVIS ENTERPRISES INC, 233 WHITE ST, HARTFORD, CT 06114, (203) 249-7796  
AMERICAN DISTRICT TELEGRAPH CO, 75 VAN DYKE AVE, HARTFORD, CT 06106,  
(203) 522-2522  
AMERICAN HOME SECURITY CO, 2600 DIXWELL AVE, HAMDEN, CT 06514, (203) 288-7421  
AUTO-MATIC ALARM CO., 205 WALLACE ST., W. HAVEN, CT 06516, (800) 922-2939  
F A BLESSO INC, 286 SHELDON ST, HARTFORD, CT 06106, (203) 527-6461  
BRIDGEPORT INDUSTRIAL PRODUCTS, INC., 39 WOOD ST., WEST HAVEN, CT 06516,  
(203) 523-1564  
BURNS ELECTRONIC SECURITY SERVICES, INC., 80 STATE ST., HARTFORD, CT,  
(203) 249-7555  
CONNECTICUT HOME SAFETY INC, 639 ENFIELD ST, ENFIELD, CT 06082, (203) 745-1666  
CONNECTICUT SAFE & LOCK CO, 555 NEW PARK AVE, WEST HARTFORD, CT 06110,  
(203) 236-1688  
CONNECTICUT SPACE AGE SECURITY SYSTEMS I, 382 SOUTH MAIN ST, CHESHIRE, CT  
06410, (203) 272-0391  
D & J DETERRENT SYSTEMS, 585 NEW HAVEN AVE, MILFORD, CT 06460, (203) 874-6603  
D S S SECURITY SYSTEMS, 1187 MILLDALE RD, CHESHIRE, CT 06410, (203) 272-0311  
DALLAIRE ELECTRIC, RYE ST, BROAD BROOK, CT 06016, (203) 823-1453  
DICTOGRAPH SECURITY SYSTEMS, 69 EAST AVE, NORWALK, CT 06851, (800) 882-6418  
DICTOGRAPH SECURITY SYSTEMS, INC., 1 PRESTIGE DRIVE, MERIDEN, CT 06450,  
(203) 634-3401  
DICTOGRAPH SECURITY SYSTEMS, 180 EAST STATE ST, WESTPORT, CT 06880,  
(800) 882-6418  
DOWNEY ELECTRIC & ELECTRONICS CO., 5 HOLLAND ST., EAST HARTFORD, CT,  
(203) 289-7272  
EAGLE SAFE & SECURITY CO, 47 RAPPALLO AVE, MIDDLETOWN, CT 06457, (203) 347-3274  
EDWARDS CO., 90 CONN. AVE., NORWALK, CT 06856, (203) 838-8441  
FIRE PREVENTION SERVICE INC, 130 FREDERICK, STAMFORD, CT 06902, (203) 322-1358  
FIRE-LITE ALARMS, INC., 40 ALBERT ST., NEW HAVEN, CT, (203) 777-7861  
HARTFORD FIRE EXTINGUISHER CO, NORTHWEST DR, PLAINVILLE, CT 06062,  
(800) 382-0575  
A. S. HIGGINS & SECURITY ELECTRONICS CO., 35 BRAMAN RD., WATERFORD, CT, 06385,  
(203) 447-0483  
INDEPENDANT LOCKSMITH CO, 50 MOUNT VERNON DR, VERNON, CT 06066,  
(203) 875-6352  
JOHNSON CONTROLS INC, 283 INDIAN RIVER RD, ORANGE, CT 06477, (203) 795-4795  
JOHNSON CONTROLS INC, 114 MURPHY RD, HARTFORD, CT 06114, (203) 527-7157  
LESSARD PROTECTIVE & IMPROVEMENT CO., 15 KINNNEAR AVE., NEWINGTON, CT 06111,  
(203) 666-1683  
MARCO SECURITY AND COMMUNICATIONS INC, SILVERMINE ACRES, CANTON, CT 06019,  
(203) 693-2098  
MERIDEN ALARM CO, 487 BROAD ST, MERIDEN, CT 06450, (203) 235-3287  
MODERN SECURITY & ALARM INC, 81 MAIN, S NORWALK, CT 06851, (203) 853-1203

# Superior Craftsmen

## Commercial Interiors and Renovations

## Single Source Control and Responsibility

Partitions Inc. merges its talent and skill with those of the architect to create a wide range of interior effects. We work closely with designers and builders to provide complete interiors of superior quality and craftsmanship.

- Vaughan Systems
- Movable Walls
- Permanent Walls
- Finished Ceilings
- Drywall Systems
- Fire Proofing
- Sound Isolation
- Design Flexibility
- Quick Installation

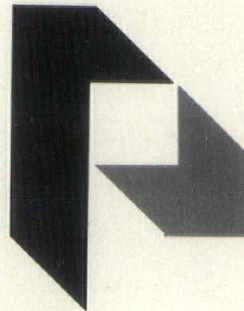

## Partitions Inc.

825 North Mountain Road  
Newington, CT 06111  
203-246-7441

NEW ENGLAND SECURITY SYSTEMS, 12 NEWBERRY RD, BLOOMFIELD, CT 06002,  
(203) 243-8403

NEW SECURITY SYSTEMS, INC., 256 TOTOKET RD., BRANFORD, CT 06334, (203) 484-2668  
THE NUTMEG SAFETY CO, 520 WEST AVE, NORWALK, CT 06850, (203) 866-1639  
NUTMEG TIME INC, 4 MAYFAIR, MILFORD, CT 06460, (203) 878-7503  
ORION COMMUNICATIONS INC, 234 HOBART ST, MERIDEN, CT 06450, (203) 238-7850  
P D Q ALARM SYSTEMS INC, 14 TUTTLE ST, BRISTOL, CT 06010, (203) 583-0632  
L. E. PELLETIER & ASSOCIATES, INC., DANBURY-NEWTOWN ROAD, NEWTOWN, CT 06470,  
(203) 426-4451

ROYBAL & SONS, PETERS :A, ROCKFALL, CT 06481, (203) 347-2189  
SAFCO ALARMS CO, 12 SILLIMAN CIRC, WINDSOR, CT 06095, (203) 688-6421  
SENTRY ALARM CORP, 17 RIVER RD, MERIDEN, CT 06450, (203) 235-7794  
SERV-ALL FIRE EQUIPMENT CO., 35 WALSH AVE., NEWINGTON, CT 06111, (203) 666-3537  
SHIPMAN'S FIRE EQUIPMENT INC, 122 CROSS RD, WATERFORD, CT 06385, (203) 442-0678  
SIMPLEX TIME RECORDER CO., 394 EAST ST., NEW HAVEN, CT, (203) 562-6161  
SONITROL SECURITY SYSTEMS INC, 1 LANDMARK SQ, STAMFORD, CT 06902,  
(203) 327-9000

STATE SECURITY SYSTEMS, 555 NEW PARK AVE., W. HARTFORD, CT 06110, (203) 236-1633  
TCP ASSOCIATES, 12 UNQUOWA PLACE, FAIRFIELD, CT 06430, (203) 259-3329  
TEL COM INC, 8 LOIS ST, NORWALK, CT 06851, (203) 846-9501  
**TEL RAD INC, 592 NEW PARK AVE, W HARTFORD, CT 06110, (203) 236-2388**  
TELCOA INC, 16 CHURCH, GREENWICH, CT 06830, (203) 869-1847  
VANGUARD ASSOC. OF CONN., HORTON HILL RD., NAUGATUCK, CT 06770, (203) 729-7498  
WATCHGUARD CORP, 279 RIVERSIDE AVE, WESTPORT, CT 06880, (203) 324-0579

## 10.5 FLUES, PREFABRICATED

## 10.6 IDENTIFICATION DEVICES

## 10.7 LOCKERS

BENJAMIN ALTMAN & ASSOCIATES., ROUTE 1, MYSTIC., CT 06355, (203) 536-2530  
L. L. ENSWORTH & SON, INC., 270 LOCUST ST., HARTFORD., CT, (203) 525-9141  
FORAY SUPPLY CO, 433 W MAIN, STAMFORD, CT 06902, (203) 324-3178  
EDWARD GRANFIELD, INC., 900 CHAPEL SQUARE MALL, NEW HAVEN, CT, (203) 787-7441  
INDUSTRIAL SAFETY SUPPLY CO., INC., 574 NEW PARK AVE., W. HARTFORD., CT 06110,  
(203) 233-9881  
KAWIE TOOL SUPPLY CO., INC., 676 TOLLAND ST., EAST HARTFORD., CT, (203) 289-8291  
LAUREL SUPPLY CORP., 94 HOLMES RD., NEWINGTON., CT 06111, (203) 666-5404  
LINDQUIST SUPPLY CO, 383 FAIRFIELD AVE, BRIDGEPORT, CT 06604, (203) 323-7038  
PENCO PRODUCTS, INC., 3 MAHL AVE., HARTFORD., CT, (203) 278-6829  
WELLINGTON SUPPLY, INC., 595 NEW PARK AVE., W. HARTFORD., CT 06110,  
(203) 233-4457

## 10.8 MESH PARTITIONS

## 10.9 RETRACTABLE PARTITIONS

## 10.10 STORAGE SHELVING

BENJAMIN ALTMAN & ASSOCIATES, ROUTE 1, MYSTIC., CT 06355, (203) 536-8309  
ASCOT STEEL EQUIPMENT CO., INC., 1007 FARMINGTON AVE., W. HARTFORD., CT 06107,  
(203) 233-1733  
BARNEY'S OF HARTFORD, INC., 450 COLUMBUS BLVD, HARTFORD, CT, (203) 522-6221  
BROCK PRESS INC, 39 ATLANTIC, STAMFORD, CT 06901, (203) 324-2121  
CAPITOL BUSINESS FURNITURE, 170 BUCKINGHAM ST., HARTFORD., CT, (203) 247-7953  
CARMICHAEL INDUSTRIAL SUPPLY CO, 80 SOUTH RD, SOMERS, CT 06071, (203) 749-0788  
THE COE & BROWN CO., 295 TREADWELL ST., HAMDEN, CT 06514, (203) 288-9211  
COMMERCIAL FURNITURE SERVICE, 85 WILLOW ST., NEW HAVEN, CT, (203) 776-4953  
THE DUDWALLEN MFG. CO., 71 GEORGE ST., EAST HARTFORD., CT, (203) 289-4391  
L. L. ENSWORTH & SON, INC., 270 LOCUST ST., HARTFORD., CT, (203) 525-9141  
EQUIPTO DISTRICT SALES CO, 112 DEEPWOOD DR, MADISON, CT 06443, (203) 421-4020  
HARRY A. FINMAN & SON, INC., 130 LEDYARD ST., HARTFORD., CT, (203) 249-7561  
A. T. FOOTE WOODWORKING CO., 2117 MAIN ST., HARTFORD., CT, (203) 525-2149  
FORD & ULRICH INC, 473 WASHINGTON AVE, NORTH HAVEN, CT 06473, (203) 239-4451  
GF BUSINESS EQUIPMENT INC., 30 GARDEN ST., HARTFORD, CT, (203) 522-4228  
GOLDSLAGER CONVEYOR CO., 85 STEVENSON RD., NEW HAVEN., CT, (203) 387-5050  
HAWLEY HARDWARE CO, 1020 FAIRFIELD AVENUE, BRIDGEPORT, CT 06605,  
(203) 972-4237  
HAWLEY HARDWARE CO., 1020 FAIRFIELD AVE., BRIDGEPORT., CT, (203) 366-4541  
INDUSTRIAL SAFETY SUPPLY CO INC, 574 NEW PARK AVE, WEST HARTFORD, CT 06110,  
(203) 233-9881  
KAWIE TOOL SUPPLY CO INC, 676 TOLLAND ST, EAST HARTFORD, CT 06108,  
(203) 289-8291  
KAWIE TOOL SUPPLY CO., INC., 676 TOLLAND ST, EAST HARTFORD., CT, (203) 289-8291  
KIDDE MERCHANDISING EQUIPMENT GROUP INC, 100 BIDWELL RD, SOUTH WINDSOR, CT  
06074, (203) 289-8267  
KIDDE MERCHANDISING EQUIPMENT GROUP, INC, 100 BIDWELL RD., S. WINDSOR., CT  
06074, (203) 289-8267  
KOHNS DISPLAY & WOODWORKING CO., INC., 70 WALNUT ST., HARTFORD., CT,  
(203) 249-9606  
LINDQUIST SUPPLY COMPANY, 383 FAIRFIELD AVENUE, BRIDGEPORT, CT 06604,  
(203) 323-7038  
LUNDIA WOOD STORAGE AND FILING SYSTEMS, 607 NEW PARK AVE, WEST HARTFORD, CT  
06110, (203) 232-4407  
MILL SUPPLIES INC, 230 SOUTH ST, NEW BRITAIN, CT 06051, (203) 225-3593  
PENCO PRODUCTS, INC., 3 MAHL AVE., HARTFORD., CT, (203) 278-6829  
RAND MATERIAL HANDELING EQUIPMENT CO, 24 CENTER ST, HARTFORD, CT 06120,  
(203) 525-4125  
RENNER'S DISTRIBUTORS, 116 RICHARDS WH, NEW HAVEN, CT 06516, (203) 934-7400  
RIGHT HANDLING EQUIPMENT CO INC, 250 POST ROAD, FAIRFIELD, CT 06430,  
(203) 259-3973  
STANLEY HARWARE DIVISION, 195 LAKE ST., NEW BRITAIN, CT 06050, (203) 225-5111  
PHILLIP SWEEDLER & SON., 850 GRAND AVE, NEW HAVEN, CT, (203) 562-5065  
CHAS. A. TEMPLETON, INC., 53 MERIDEN RD., WATERBURY., CT, (203) 756-4601  
TESCO COPR., 529 BERLIN TNP., BERLIN., CT 06037, (203) 666-3355

## 10.11 SUNSHADES AND AWNINGS

ABCO WEATHERGUARD, 639 CENTER ST, MANCHESTER, CT 06040, (203) 649-4533  
ALADDIN AWNING CO., 44 ARCH ST, HAMDEN, CT 06514, (203) 776-9996  
ALCOT, INC., 692 SOUTH MAIN ST., TORRINGTON, CT 06790, (203) 489-4171  
ALL BRITE ALUMINUM PRODUCTS, 603 CAMPBELL AVE., W. HAVEN., CT 06516,  
(203) 934-3040  
ALL SEASON HOME MODERNIZERS, 143 VANDERBILT AVE., W. HARTFORD., CT 06110,  
(203) 522-1214  
AMERICAN SHADE & BLIND CO., INC., 1746 EAST MAIN ST, WATERBURY, CT,  
(203) 757-8212  
BAILEY & STAUB, INC., 70 NEW ST., NEW LONDON., CT 06320, (203) 442-5621  
BARKHART ASSOCIATES, 144 SOUTH WATER ST, EAST WINDSOR, CT 06028, (203) 623-9080  
BARTLETT-BRAINARD PRODUCTS CO., 75 TALCOTT RD., W. HARTFORD, CT 06110,  
(203) 233-4475  
BELEVEAU ENTERPRISES INC, 39 HANSON RD, NORWICH, CT 06360, (203) 822-6189  
BERKSHIRE MANUFACTURING CORP., 230 JOHN DOWNEY DR., NEW BRITAIN, CT,  
(203) 225-9477  
BOND ALUMINUM PRODUCTS, CORP., 843 HAMILTON AVE., WATERBURY, CT,  
(203) 753-9278  
BRANWIN CO., INC., MAPLE CROFT PLAZA, CHESHIRE, CT 06410, (203) 272-3303  
CAPITOL CITY WOODWORKING CO., INC., 73 ALBANY AVE., HARTFORD, CT, (203) 246-6504  
A. D. CAPPELLO CO., 83 JILLSON CIRCLE, WATERBURY, CT, (203) 753-1586  
CENTER ALUMINUM CO., INC., 1144 TOLLAND ST., EAST HARTFORD, CT, (203) 289-4601  
CITY CANVAS, 283 FRONT ST., NEW HAVEN, CT, (203) 562-9690  
COVE AWNING & TENT CO, 119 MANHATTAN, STAMFORD, CT 06902, (203) 323-8449  
CUNNINGHAM & UPSON, 44 HOTCHKISS ST., NEW HAVEN, CT, (203) 777-2359  
CUSSON SASH CO., 128 ADDISON RD., GLASTONBURY, CT 06033, (203) 633-4759  
DERBY AWNING CO., 78 FACTORY ST, DERBY, CT 06418, (203) 734-9591  
DOOR-WIN CO., ROUTE 12, GALES FERRY, CT 06335, (203) 464-7274  
DURKIN'S, INC., 17 FEDERAL RD., DANBURY, CT 06810, (203) 748-2142  
EASTERN ALUMINUM, 562 HAMILTON AVE., WATERTOWN, CT 06795, (203) 274-5473  
ECONOMY CANVAS CO., 390 PROSPECT ST, EAST HARTFORD, CT, (203) 289-5281  
EDDY AWNING & DECORATING CO., 231 ARCH ST., NEW BRITAIN, CT, (203) 229-0279  
ELM CITY WINDOW SHOPPE, 124 CENTERBROOK RD, HAMDEN, CT 06514, (203) 281-3564  
FARNSWORTH AWNING & DRAPERY CO., 355 SIMSBURY ST, CANTON, CT 06019,  
(203) 236-0077  
FITZGERALD-NORWALK AWNING CO INC, 131 MAIN, NORWALK, CT 06851, (203) 847-5858  
GAGNE & GAGNE, 714 N. MOUNTAIN RD., NEWINGTON, CT 06111, (203) 247-9424  
THE HALSEY TEMPER CO., 266 MORSE ST., HAMDEN, CT 06514, (203) 772-1720  
HERITAGE ALUMINUM CO., 395 CAMPBELL AVE., W. HAVEN, CT 06516, (203) 934-3230  
THE JENNINGS S BARRY CO, 136 CHAPEL ST, NEW HAVEN, CT 06513, (203) 777-3648  
THE S. BARRY JENNINGS CO., 136 CHAPEL ST, NEW HAVEN, CT, (203) 777-3648  
JOPAT METAL PRODUCTS INC, 81 SUFFIELD ST, WINDSOR LOCKS, CT 06096,  
(203) 623-4837  
KEN'S AWNING CO., 58 LIBERTY ST, NEW HAVEN, CT, (203) 777-8688  
KENNEY'S NUTMEG BUILDER PRODUCTS, ROUTE 12, LISBON, CT 06351, (203) 889-8415  
LAMBERT ALUMINUM & GLASS CO, 214 FRANKLIN ST, NORWICH, CT 06360,  
(203) 889-9780  
LE GAL ALUMINUM PRODUCTS, INC., 131 EAST AURORA ST., WATERBURY, CT,  
(203) 754-3192  
MADE-RITE WINDOW PRODUCTS MFG., CO., 1209 DIXWELL AVE., HAMDEN, CT 06514,  
(203) 776-9256

# Communications in Connecticut

TEL-RAD REPRESENTS THESE MANUFACTURERS:

**RAULAND SOUND  
WEBSTER-FARADAY  
ALTEC SOUND  
EMHART-NOTIFIER**

**3M MUSIC  
SOUNSCRIBER  
ADEMCO ALARMS  
BELDEN CABLES**

### PROVIDING SYSTEMS FOR:

- Business, Industry, Schools, Restaurant and Dining Rooms.
- Hospital Nurse Call, Doctor's Paging and Registry.
- Police and Fire Department Telephone Recorders
- Church, Auditorium, Factory Sound Reinforcement.
- Burglar, Fire Signal and Horn Alarms.

Backed by Factory Trained Service Engineers.

• • • Write or call Tel-Rad today for full information.

**TEL-RAD INC.**  
EST. 1946

Sales, installation and service in Connecticut.



TEL-RAD, INC., 592 New Park Avenue, Hartford, Conn. 06110, Phone 236-2388

MANCHESTER AWNING CO., 195 WEST CENTER ST., MANCHESTER, CT 06040, (203) 649-3091  
 MERIDEN AWNING CO., 336 HANOVER ST., MERIDEN, CT 06450, (203) 634-0067  
 NAUGATUCK WINDOW & GLASS CO., 253 PROSPECT ST., UNION CITY, CT 06770, (203) 729-4536  
 NEW HAVEN AWNING CO., INC., 11 EDWARDS ST., NEW HAVEN, CT, (203) 562-7232  
 NIANATIC AWNINGS & CANOPIES, 193 PENNSYLVANIA AVE., NIANATIC, CT 06357, (203) 739-5993  
 PARK RO-WAY HOME CENTER, ROUTE 32, WATERFORD, CT 06385, (203) 442-8593  
 PINE GLEN CO., 11 PINE GLEN RD., SIMSBURY, CT 06070, (203) 658-4601  
 W H PREUSS & SONS, 228 BOSTON TPK, BOLTON, CT 06040, (203) 643-9492  
 RAINMASTER SEAMLESS GUTTER CO., 308 LYDALL ST., MANCHESTER, CT 06040, (203) 643-0447  
 REAL ALUMINUM PRODUCTS, 250 PORTER ST, WATERTOWN, CT 06795, (203) 274-6679  
 RICE'S SAIL LOFT, 193 PENNSYLVANIA AVE., NIANATIC, CT 06357, (203) 739-5993  
 ROGER'S AWNING CO., 148 WILLARD AVE., NEWINGTON, CT 06111, (203) 666-1818  
 ROY TENNANT CO., 27 NORTH MAIN ST, NORWICH, CT 06360, (203) 889-9784  
 S & W ASSOCIATES, INC., 603 EAST ST., NEW HAVEN, CT, (203) 787-0965  
 STAMFORD TENT & EQUIPMENT CO., 860 HIGH RIDGE RD, STAMFORD, CT 06905, (203) 322-1611  
 THE STATE AWNING CO., 100 CEDAR ST., HARTFORD, CT, (203) 246-2575  
 STRONG TENT & AWNING CORP., 21 MAPLE AVE., WINDSOR, CT 06095, (203) 688-2415  
 SUBURBAN AWNING CO., 59 RIVER RD, COS COB, CT 06807, (203) 869-2534  
 SUNRAY CONTROL CO., 273 1/2 FRANKLIN AVE., HARTFORD, CT, (203) 728-5773  
 TETRAULT, HORACE & SONS, INC., ROUTE 38, ELLINGTON, CT 06029, (203) 872-9187  
 BILL TUNSKY, 38 BUCKLAND ST, BUCKLAND, CT 06040, (203) 649-9095  
 VENI-KLEEN VENETIAN BLIND CORP., 1262 MAIN ST., EAST HARTFORD, CT, (203) 528-8018  
 YOST HOME IMPROVEMENT, 8 MONROE ST., WATERFORD, CT 06385, (203) 442-8032

### 10.12 TOILET AND BATH ACCESSORIES

BATH BEAUTIFUL, 195 TUNXIS HILL RD, FAIRFIELD, CT 06430, (203) 366-7531  
 BATH SHOP DIV OF BLOOMFIELD PLUMBING & H, 22 MAGEE AVENUE, BLOOMFIELD, CT 06002, (203) 348-7706  
 THE BATH SHOPPE, 149 PARK RD, WEST HARTFORD, CT 06107, (203) 233-5266  
 THE BATH BOUTIQUE, FLANDERS PLAZA, EAST LYME, CT 06333, (203) 739-9421  
 BATH BOUTIQUE BY REX, INC., 10 EAST CEDAR ST., NEWINGTON, CT 06111, (203) 666-8465  
 THE BATH SHOP, 106C BOSTON POST RD, WATERFORD, CT 06385, (203) 443-5760  
 THE BATH SHOPPE, 149 PARK RD., WEST HARTFORD, CT 06107, (203) 233-5266  
 MR. BATHROOM, INC., 22 LAFAYETTE ST., MILFORD, CT 06460  
 BRADY'S KITCHENS OF DISTINCTION, 90 CENTER ST, SOUTHWINGTON, CT 06489, (203) 621-0333  
 BUILDERS WHOLESALER SPECIALTY CO INC, 752 WASHINGTON AVENUE, WEST HAVEN, CT 06516, (203) 934-5268  
 CRAFT CABINETS INC, ATWOOD PLACE, WEST HAVEN, CT 06516, (203) 934-6361  
 CUSTOM REMODELING P S I, 500 WASHINGTON AVENUE, NORTH HAVEN, CT 06473, (203) 239-3272  
 DARIEN HARDWARE, GOODWIVES SHOPPING PLAZA, DARIEN, CT 06820, (203) 655-9333  
 THE EARL OF BATH, 666 POST RD, DARIEN, CT 06820, (203) 655-3443  
 ERTTEL, RICHARD G BUILDER & DESIGNER, 280 EAST MAIN ST, BRANFORD, CT 06405, (203) 488-2662  
 THE FINISHING TOUCH, 140 ALBANY TNP., CANTON, CT 06019, (203) 693-8345  
 HENRY J FOELL & SONS, 252 DEXTER AVE, MERIDEN, CT 06450, (203) 235-5533  
 GARBER'S HOME FASHIONS, 122 AMNITY RD, NEW HAVEN, CT 06525, (203) 397-1122  
 HUDSON CURTAIN SHOP, 900 CHAPEL SQUARE MALL, NEW HAVEN, CT 06510, (203) 777-2394  
 HUDSON-DADE KITCHEN DISTRIBUTORS, 216 MAIN ST, EAST HAVEN, CT 06512, (203) 468-2129  
 KITCHEN FASHIONS INC, 175 BOSTON POST RD, ORANGE, CT 06477, (203) 795-3558  
 LAMP FAIR, 500 BOSTON POST RD, ORANGE, CT 06477, (203) 795-5219  
 METZO BROTHERS, INC., 334 MAIN ST., EAST HAVEN, CT 06512, (203) 467-1292  
 MONOHAN SUPPLY CO, 516 CONNECTICUT AVENUE, NORWALK, CT 06854, (203) 838-5400  
 NETTLE CREEK SHOP, 629 POST ROAD, WESTPORT, CT 06880, (203) 226-5822  
 NETTLE CREEK SHOP, 215 E PUTNAM AVENUE, GREENWICH, CT 06830, (203) 622-9070  
 OLDE TOWNE & COUNTRY STORE, INC., 40 MAIN ST., EAST HARTFORD, CT, (203) 568-2380  
**CHARLES PARKER CO., 290 PRATT ST., MERIDEN, CT 06450, (203) 235-6365**  
 ROVENS, 69 BROAD, STAMFORD, CT 06901, (203) 327-2341  
 SACHS PLUMBING SUPPLIES, 1 SUMMER PL, STAMFORD, CT 06901, (203) 325-1355  
 JAMES P SANTONI TILE CO, 36 MAIN ST, SOUTH MERIDEN, CT 06450, (203) 238-0804  
 L C SCHEDE & SONS INC, 16 BROOK, DARIEN, CT 06820, (203) 655-0209  
 M SELIGMAN & SONS INC, 35 PRATT ST, MERIDEN, CT 06450, (203) 235-3377  
 SPACE SAVERS, INC., 17 FLOWER ST., HARTFORD, CT 06101, (203) 522-3211  
 STAR HARDWARE & PLUMBING SUPPLY CO., 2995 MAIN ST., HARTFORD, CT 06101, (203) 246-5617  
 WEATHERMASTER INDUSTRIES, 22 RUMSEY RD, EAST HARTFORD, CT, (203) 528-9581  
 WHITE'S PLUMBING SUPPLIES, 582 ORANGE AVENUE, WEST HAVEN, CT 06516, (203) 934-9258

### 10.13 WARDROBE SPECIALTIES

LIQUACON CORP, OLD WATERBURY RD, THOMANTON, CT 06787, (203) 283-8325

### 10.14 WASTE DISPOSAL

CHEM-TROL POLLUTION SERVICES, INC., 1007 FARMINGTON AVE., W. HARTFORD, CT 06107, (203) 232-1212  
 DRUM AUTOMATION, INC., SHALVOY LA, DANBURY, CT 06810, (203) 748-7363  
 ENVIRONMENTAL WASTE REMOVAL, 26 HYDELOR AVE, PROSPECT, CT 06712, (203) 758-4960, (203) 755-2283  
 LATELLA CARTING CO INC, 321 INDIAN RIVER ROAD, ORANGE, CT 06477, (203) 795-4002  
 LIQUACON CORP, OLD WATERBURY ROAD, THOMASTON, CT 06787, (203) 283-8235  
 UDYLLITE DIV. OF METAL INDUSTRIES CORP., 60 CHURCH ST., YALESVILLE, CT 06492, (203) 269-1458

## 11. EQUIPMENT

SOUTHERN NEW ENGLAND TELEPHONE CO., 227 CHURCH STREET, NEW HAVEN, CT 06506, (800) 922-2953

### 11.1 BANK EQUIPMENT

BANK BUILDING CORP., 34 JEROME AVE., BLOOMFIELD, CT 06002, (203) 243-8951  
 COMMUNITY BANKING CO., ROUTE 139, BRANFORD, CT 06405, (203) 481-2361



**GAF CORPORATION**  
 REPROGRAPHIC PRODUCTS  
 189 WELLS AVENUE  
 NEWTON, MASS. 02159  
 617-964-1555

### DRAFTING MEDIA

DRAFTRACE—VELLUMS  
 POLYTRACE—FILMS  
 GAFTRACE—DRAFTING LAMINATE

### FLUORESCENT DIAZOPRINTERS

A FAMILY OF FOUR TABLETOP UNITS STARTING AT ONLY \$945.00

### SPECIALTY DIAZO PRODUCTS

401H PRESENTATION PAPER  
 CHROMATIC DIAZO FILMS  
 HEAVY BROWNLINER STOCK  
 GLOSSY BLACK AND WHITE  
 OPAQUE WHITE FILMS

FOR ADDITIONAL INFORMATION — PLEASE CONTACT:

ROBERT ZAGAMI  
 DISTRICT SALES MANAGER

NATALIE ROSEN  
 SALES ADMINISTRATOR  
 617-964-1555

DIEBOLD INC, 60 CONNOLLY PARKWAY, HAMDEN, CT 06514, (203) 281-1976  
 NEW ENGLAND SECURITY EQUIPMENT CORP, 1013 FARMINGTON AVENUE, WEST HARTFORD, CT 06107, (203) 232-4419  
 OFFICE INTERIORS INC, 319 PECK ST, NEW HAVEN, CT 06513, (203) 562-4134

### 11.2 CHURCH EQUIPMENT

CATHEDRAL STUDIOS, INC., 111 AIRPORT RD, HARTFORD, CT 06101, (203) 527-4161  
 FORTRESS CHURCH SUPPLY STORES, 450 BROAD ST, HARTFORD, CT 06101, (203) 524-5981  
 LENEHAN-BAKER INC, 598 ASYLUM AVE, HARTFORD, CT 06105, (203) 527-8211  
 PROSPECT SALES CO., INC., 89 CHURCH ST, EAST HARTFORD, CT, (203) 528-4179

### 11.3 COMMERCIAL EQUIPMENT

BURT/KNUST/MCCABE ASSOCIATES, 970 ASYLUM AVE., HARTFORD, CT 06103, (203) 527-4235  
 DOMORE OFFICE FURNITURE, 280 PARK RD, W HARTFORD, CT, (203) 232-8825  
**G.A.F. CORPORATION, 189 WELLES AVE, NEWTON, MA 02159, (617) 964-1555**  
 GUSTAVE FISHER CO., 3580 MAIN ST., HARTFORD, CT 06103, (203) 278-1590  
 OFFICE FURNITURE, INC., 294 EAST ROBINS AVE., NEWINGTON, CT 06111, (203) 666-1434  
 PLIMPTON'S, 184 WINDSOR AVE, WINDSOR, CT 06095, (203) 522-2291  
 SPAULDING CO., INC., 201 LOCUST ST., HARTFORD, CT 06114, (203) 249-7737, (203) 278-7010

### 11.4 EDUCATIONAL EQUIPMENT

CAPITOL NOVELTY CO., 45 MASELLI RD, NEWINGTON, CT 06111, (203) 666-1524

### 11.5 FOOD SERVICE EQUIPMENT

BARONET COFFEE, INC., 40 WESTON ST., HARTFORD, CT 06120, (203) 249-6854  
 MODERN FOOD EQUIPMENT CO., 611 FERRY ST., NEW HAVEN, CT 06513, (203) 772-2412  
 NELSCO FOOD SERV. EQUIPMENT, 12 MONTAUK AVE., NEW LONDON, CT 06320, (203) 443-8311

### 11.6 GARAGE EQUIPMENT

**KESSLER INSTALLATION CORP., 244 PROSPECT AVE., HARTFORD, CT 06106, (203) 236-1995**

### 11.7 GYMNASIUM EQUIPMENT

### 11.8 INDUSTRIAL EQUIPMENT

ANDERSON SUPPLY CO., ROUTE 32, FRANKLIN, CT 06254, (203) 889-5271  
 G. R. ANGRAVE CO., INC., 35 STEVENS ST., P.O. BOX 1825, WATERBURY, CT, (203) 756-8151  
 AUTOMATION INC, 456 OAKWOOD AVE, WEST HARTFORD, CT 06110, (203) 236-5991  
 E L BAKER CO, 258 CHURCH, NEW HAVEN, CT 06510, (203) 562-1731  
 E. L. BARBER CO., 258 CHURCH ST, NEW HAVEN, CT, (203) 562-1731  
 BIDWELL CO., 1283 MAIN ST, HARTFORD, CT, (203) 527-6443

BRISTOL HARDWARE CO, 430 MIDDLE ST, BRISTOL, CT 06010, (203) 582-7495  
 BURGESS TOOLS INC, KNIGHT ST, WINSTED, CT 06098, (203) 274-5453  
 CAPITOL BUSINESS FURNITURE, 170 BUCKINGHAM ST, HARTFORD, CT, (203) 247-7953  
 CARMICHEL INDUSTRIAL SUPPLY CO, 80 SOUTH RD, SOMERS, CT 06011, (203) 749-0788  
 CHURCH & MORSE, 33 SOUTH COLONY ST, MERIDEN, CT 06450, (203) 237-8931  
 COLONY HARDWARE SUPPLY INC, 547 CENTER ST, MERIDEN, CT 06450, (203) 235-3373  
 CONNECTICUT INDUSTRIAL SUPPLY, INC., 1 FRONT ST, COLLINSVILLE, CT 06022,  
 (203) 693-0205  
 CUNNINGHAM SUPPLY, INC., 705 OAKWOOD AVE, WEST HARTFORD, CT 06110,  
 (203) 525-2101  
 DANCO, INC., 486 LAKEWOOD RD, WATERBURY, CT  
 DE LUCA INDUSTRIAL SUPPLIES INC, 581 HOPE, STAMFORD, CT 06907, (203) 327-2040  
 DO ALL HARTFORD, CO., 225 LOCUST ST, HARTFORD, CT, (203) 249-0654  
 DUBE TOOL CO, 206 SOUTH MAIN ST, WEST HARTFORD, CT 06107, (203) 521-6691  
 ELISHA PENNIMAN, INC., 1055 NEW BRITAIN AVENUE, WEST HARTFORD, CT 06110,  
 (203) 527-1183  
 ELLSWORTH INDUSTRIAL SUPPLY CO INC, 90 RACHEAL RD, STRATFORD, CT 06497,  
 (203) 375-3317  
 L L ENSWORTH & SON INC, 270 LOCUST ST, HARTFORD, CT 06114, (203) 525-9141  
 FAXON ENGINEERING CO., INC., 467 NEW PARK AVE, WEST HARTFORD, CT 06110,  
 (203) 236-4266  
 FAXON ENGINEERING CO., INC., 15 HAZEL TERR, WOODBRIDGE, CT 06525, (203) 387-6696  
 THE FLAGG INDUSTRIAL SUPPLY CO., 1041 STATE ST, NEW HAVEN, CT, (203) 772-3166  
 GEMN TOOL CO., 65 AIRPORT RD, HARTFORD, CT, (203) 522-4288  
 GENERA: CONTRACORS SUPPLY INC, ROUTE 6, COLUMBIA, CT 06237, (800) 932-1154  
 GENERAL CONTRACTOR'S SUPPLY, INC., ROUTE 6, COLUMBIA, CT 06237, (800) 932-1154  
 GILLANE TOOL SUPPLY, INC., 74 EAST DUDLEY TOWN ROAD, BLOOMFIELD, CT 06002,  
 (203) 242-6247  
 R.M. GRANT TOOL SUPPLY CO., 65 AIRPORT ROAD, HARTFORD, CT, (203) 522-4288  
 H.B. GUILDFORD CO., INC., 65 BROOK STREET, TORRINGTON, CT 06790, (203) 482-5549  
 F. HALLOCK CO., 116 MAIN STREET, DERBY, CT 06418, (203) 368-9740  
 HARLEN INDUSTRIAL SUPPLY CO., 2781 DIXWELL AVENUE, HAMDEN, CT 06514,  
 (203) 288-6226  
 HARTFORD MILL SUPPLY CO., 147 FAIRFIELD AVENUE, HARTFORD, CT, (203) 522-9119  
 HAWLEY HARDWARE CO, 1020 FAIRFIELD AVE, BRIDGEPORT, CT 06605, (800) 972-4237  
 THE HAWLEY HARDWARE CO., 206 STATE STREET, NORTH HAVEN, CT 06473,  
 (203) 288-3586  
 THE HAWLEY HARDWARE CO., 1954 BALDWIN STREET, WATERBURY, CT, (203) 757-8301  
 HOLTS, INC., 167 PINE STREET, MANCHESTER, CT 06040, (203) 643-5157  
 IDEAL MACHINERY & SUPPLY CO., 109 EAST MAIN ST., PLAINVILLE, CT 06062,  
 (203) 677-2637, (203) 747-1651  
 JUD INDUSTRIAL SUPPLY CO., 53 WATERBURY ROAD, PROSPECT, CT 06712,  
 (203) 758-4411  
 KAWIE TOOL SUPPLY CO INC, 676 TOLLAND, EAST HARTFORD, CT 06108, (800) 842-4339  
 (203) 289-8291  
 LASHER SUPPLY CO., INC., 290 PROSPECT AVENUE, HARTFORD, CT, (203) 233-6273  
 LAUREL ELECTRONICS, INC., 60 EAST FARM STREET, WATERBURY, CT, (203) 755-0146  
 LAUREL SUPPLY CORPORATION, 94 HOLMES ROAD, NEWINGTON, CT 06111,  
 (203) 666-5404  
 LEWIN & SONS INC, 310 WASHINGTON AVE, BRIDGEPORT, CT 06604, (800) 972-9625  
 LINDQUIST SUPPLY CO., 383 FAIRFIELD AVENUE, BRIDGEPORT, CT, (203) 368-3260  
 MARSDEN & WASSERMAN, INC., 171 MURPHY ROAD, HARTFORD, CT, (203) 249-6867  
 MARTIN MILL SUPPLY INC, 77 SOUTHFIELD AVE, STAMFORD, CT 06902, (203) 348-9261  
 MERSICK, C. S. & CO., 458 SACKETT POINT RD, NO. HAVEN, CT 06057, (203) 368-1425  
 MILL SUPPLIES, INC., 230 SOUTH STREET, NEW BRITAIN, CT, (203) 527-1191  
 MOTOR EQUIPMENT OF BPT, INC., 55 CRESCENT AVENUE, BRIDGEPORT, CT,  
 (800) 972-4235  
 THE NEW BRITAIN PLUMBING SUPPLY CO., 211 JOHN DOWNEY DRIVE, NEW BRITAIN, CT,  
 (203) 229-3734  
 WALTER OLCOTT CO, 110 AIRPORT RD, HARTFORD, CT 06114, (203) 525-4201  
 OLSEN TOOL & SUPPLY CO., 207 PARK ROAD, WEST HARTFORD, CT 06107, (203) 236-2554  
 PARK CITY SUPPLY CO., 253 LOCUST STREET, HARTFORD, CT, (203) 522-2287  
 PLIMPTON & HILLS CORP., 151 EARLE STREET, HARTFORD, CT, (203) 522-4233  
 REGAL SUPPLY CO., 195 LOCUST STREET, HARTFORD, CT, (203) 249-7701  
 RENNER'S DISTRIBUTORS, 116 RICHARDS, WEST HAVEN, CT 06516, (203) 934-7400  
 SILLITER-HOLDEN, INC., 433 NEW PARK AVENUE, WEST HARTFORD, CT 06110,  
 (203) 232-4433  
 SMITH & KLEBES, INC., 411 JOHN DOWNEY DRIVE, NEW BRITAIN, CT, (203) 525-5036,  
 (203) 229-0315  
 SPECIALTY SAW & TOOL CO., 30 WOLCOTT ROAD, SIMSBURY, CT 06070, (203) 658-4419  
 SWANSON TOOL MANUFACTURING, INC., 71 CUSTER STREET, ELMWOOD, CT 06110,  
 (203) 249-1641  
 TAGCO, INC., 85 PROSPECT AVENUE, WEST HARTFORD, CT 06107, (203) 523-4233  
 CHAS. A. TEMPLETON, INC., 53 MERIDEN ROAD, WATERBURY, CT, (203) 756-4601  
 THOMASTON HARDWARE & SUPPLY, 81 WATERBURY ROAD, THOMASTON, CT 06787,  
 (203) 283-8541  
 TOOL & EQUIPMENT DIST., INC., 81 CHARLES STREET, EAST HARTFORD, CT,  
 (203) 528-6521  
 TRACY ROBINSON & WILLIAMS, 110 AIRPORT ROAD, HARTFORD, CT, (203) 522-7211  
 THOMAS TRANT, 75 VANBLOCK AVE, HARTFORD, CT 06106, (203) 525-4201  
 THE UNIFORM CENTER, 384 POST RD, E WESTPORT, CT 06880, (203) 227-4119  
 THE UNIFORM CENTER OF DANBURY, 66 DANBURY NEWTON RD, DANBURY, CT 06810,  
 (203) 742-2464  
 UNION INDUSTRIAL SUPPLY INC, 725 HOUSATONIC AVE, BRIDGEPORT, CT 06604,  
 (203) 367-8607  
 V. O. SUPPLY, 61 EAST MAIN STREET, FORESTVILLE, CT 06010, (203) 583-4157  
 WELLINGTON SUPPLY INC, 595 NEW PARK AVE, WEST HARTFORD, CT 06110,  
 (203) 233-4457  
 WHITE SUPPLY CO., 297 THOMASTON AVENUE, WATERBURY, CT, (203) 756-4412  
 WHITNEY TOOL & SUPPLY CO., INC., 746 N. MOUNTAIN ROAD, NEWINGTON, CT 06111,  
 (203) 522-8174

## 11.9 LABORATORY EQUIPMENT

A O K TESTING DIV. OF AVERY KRETZMER OLC, BROAD BROOK RD., ENFIELD, CT 06082,  
 (203) 246-6551  
 BOLAND GLASS BLOWING CO., 316 FERN STREET, WEST HARTFORD, CT 06107,  
 (203) 525-6160  
 HEALTHCO-STOUGHTON, 110 MURPHY ROAD, HARTFORD, CT, (203) 249-0631  
 MACALASTER BICKNELL OF CONNECTICUT INC., 181 HENRY STREET, NEW HAVEN, CT,  
 (203) 624-4191

## 11.10 LAUNDRY EQUIPMENT

CONNECTICUT COIN LAUNDRY CO., INC., 760 WETHERSFIELD AVENUE, HARTFORD, CT,  
 (203) 247-3227  
 H. KREVIK & CO., INC., 73 WELTON STREET, NEW HAVEN, CT, (203) 772-3350  
 LAUNDRY MART, INC., 152 SIMSBURY ROAD, AVON, CT 06001, (203) 678-1255  
 SAVOL BLEACH CO., 433 PARK AVENUE, EAST HARTFORD, CT, (203) 528-1194  
 WAREHOUSE POINT EQUIPMENT CORP, 132 MAIN STREET, WAREHOUSE POINT, CT 06088,  
 (203) 623-4446

## 11.11 LIBRARY EQUIPMENT

## 11.12 MEDICAL EQUIPMENT

AIDE MED. EQUIP.-DIV. OF WHITCOMB ASSOC., 221 MONTOWESE ST., BRANFORD, CT  
 06405, (203) 481-2393  
 ALLIED SURGICAL INC, 4 MAIN, NORWALK, CT 06851, (203) 853-3808  
 AMERICAN GERIATRIC SERVICES, 103 ASHMUN ST, NEW HAVEN, CT 06511, (203) 787-1011  
 AMERICAN OPTICAL CORP, OLD STATE RD, BROOKFIELD, CT 06016, (203) 775-4581  
 ASSOCIATED HOSP. SUP. DIV. OF DOUGLAS, I, 295 TREADWELL ST., HAMDEN, CT 06514,  
 (203) 281-6131  
 B-MAR OXYGEN SERVICE, 43 MORRIS STREET, HARTFORD, CT, (203) 525-1041  
 BISHOP'S PHARMACY, BISHOPS CORNER, WEST HARTFORD, CT 06117, (203) 233-8559  
 BOB'S PINE PHARMACY, 644 CENTER ST, MANCHESTER, CT 06040, (203) 649-9814  
 BREATHING DEVICES, INC., 320 PARK ROAD, WEST HARTFORD, CT 06107, (203) 247-2033  
 BROOKSIDE DRUG AND SURGICAL SUPPLY INC, 432 NEW BRITAIN AVE, HARTFORD, CT  
 06106, (203) 247-2724  
 CENCO MEDICAL/HEALTH SUP. CO., 965 DIXWELL AVENUE, HAMDEN, CT 06514,  
 (203) 368-8715  
 CENTRAL SURGICAL SUPPLY, INC., 215 DIVISION STREET, ANSONIA, CT 06401,  
 (203) 734-1679  
 CONN PHYSICIANS' & SURGICAL SUPPLIES INC, 500 WEST AVE, NORWALK, CT 06850,  
 (203) 838-2354  
 COOPERS' MEDIC SURGICAL SUPPLY CO., 149 SACHEM STREET, NORWICH, CT 06360,  
 (203) 887-4606  
 CORT DENTAL SUPPLY, 186 S. WHITNEY STREET, HARTFORD, CT, (203) 232-4853  
 EASTERN MEDICAL SUPPLY CO, 90 W BROAD, STAMFORD, CT 06902, (203) 327-2660  
 ENFIELD PHARMACY INC, 233 HAZARD AVE, ENFIELD, CT 06082, (203) 749-8163  
 FABIAN DRUG CO, 59 WINDSOR AVE, ROCKVILLE, CT 06066, (203) 875-2701  
 FAIRFIELD AMBULANCE & OXYGEN SERVICE, 20 CLARK'S HILL AVE, STAMFORD, CT 06902,  
 (203) 348-7716  
 FARMINGTON VALLEY MEDICAL & SURGICAL SUP, 412 W. AVON RD., AVON, CT 06001,  
 (203) 673-1313  
 GEM PHARMACY, 3164 BERLIN TNP, NEWINGTON, CT 06111, (203) 666-2489  
 GENERAL MEDICAL CONN, 965 DIXWELL AVE, HAMDEN, CT 06438, (203) 787-6541  
 GENERAL ELECTRIC CO., 110 PRESTIGE PARK ROAD, EAST HARTFORD, CT, (203) 289-7461  
 GLASS SURG. SUP., 1475 BARNUM AVE., BRIDGEPORT, CT, (203) 334-8010  
 GRANNICK'S MEDICAL SUPPL CO, 277 GREENWICH AVE, GREENWICH, CT 06830,  
 (203) 869-3492  
 HAMDEN SURG. & PRESCRIPTION CENTER, 2361 WHITNEY AVENUE, HAMDEN, CT 06514,  
 (203) 288-3318  
 HARTFORD MEDICAL RENTALS & SALES, 56 ARBOR STREET, HARTFORD, CT,  
 (203) 236-1294  
 H. L. HAYDEN CO., 810 BOSTON POST ROAD, BRANFORD, CT 06405, (203) 481-0311  
 HEALTH SCIENCES, 412 WEST AVON RD, AVON, CT 06001, (203) 673-1313  
 HEALTHCO-STOUGHTON, 110 MURPHY ROAD, HARTFORD, CT, (203) 249-0631  
 HERMITAGE HOSPITAL PRODUCTS, INC., 38 HOPE STREET, NIANTIC, CT 06357,  
 (203) 739-5421  
 HIGGINS' SURGICAL SUPPLY, 39 WEST BROAD STREET, PAWCATUCK, CT 02891,  
 (203) 599-5788  
 HOME RESPIRATORY CARE CO, 57 PRATT ST, HARTFORD, CT 06103, (203) 247-5465  
 HUDSON MEDICAL PRODUCTS, 380 HUDSON ST, HARTFORD, CT 06106, (203) 522-6204  
 IDEAL DRUG & SURGICAL CENTER, 180 MAIN STREET, EAST HARTFORD, CT,  
 (203) 568-2150  
 INDUSTRIAL SAFETY SUPPLY CO., INC., 574 NEW PARK AVENUE, WEST HARTFORD, CT  
 06110, (203) 233-9881  
 KAZARIAN PHARMACY, 479 FARMINGTON AVE, HARTFORD, CT 06105, (203) 236-2568  
 KEEFE, FRANK P. DENTAL SUPPLY, AHEALTHCO, 634 ASYLUM AVE., HARTFORD, CT,  
 (203) 525-8247  
 L&M MEDICAL SUPPLY, 471 NEW PARK AVENUE, WEST HARTFORD, CT 06110,  
 (203) 233-3673  
 MANCHESTER DRUG, 717 MAIN ST, MANCHESTER, CT 06040, (203) 649-4541  
 MANCHESTER MEDICAL SUPPLY CO, 134 EAST CENTER ST, MANCHESTER, CT 06040,  
 (203) 649-9051  
 MARK DRUG CO, 144 MOUNTAIN RD, SUFFIELD, CT 06078, (203) 668-5115  
 MAYNARDS, INC., 63 CONNECTICUT BOULEVARD, EAST HARTFORD, CT, (203) 528-6573  
 MED-X, 320 PARK RD, WEST HARTFORD, CT 06119, (203) 522-5959  
 MEDCO SURGICAL SUPPLY CO., 340 MAIN STREET, MANCHESTER, CT 06040,  
 (203) 646-4070  
 MEDICAL EQUIPMENT OF CONNECTICUT, 731 WETHERSFIELD AVE, HARTFORD, CT 06114,  
 (203) 246-2592  
 MEDICAL ARTS PHARMACY, 1389 WEST MAIN STREET, WATERBURY, CT, (203) 755-1104  
 MEDICAL THERAPY SCIENCES, INC., 40 GRASSY PLN., BETHEL, CT 06801, (203) 792-0405  
 MODERN DRUG CO INC, 250 MAIN ST, WINDSOR LOCKS, CT 06096, (203) 623-3341  
 NATIONAL COMPRESSED GASES INC, 24 MCDERMOTT RD, NORTH HAVEN, CT 06473,  
 (203) 624-5144  
 NELSON'S PHARMACY, 153 MAPLE STREET, NAUGATUCK, CT 06770, (203) 729-4288  
 PAT'S MEDICAL PHARMACY INC, 1001 MAIN ST, EAST HARTFORD, CT 06108,  
 (203) 528-6553  
 PELTON'S SURGICAL SUPPLY CO., 108 MAIN STREET, MIDDLETOWN, CT 06457,  
 (203) 346-8601  
 PETER'S ETHICAL PHARMACY INC, 84 JEFFERSON ST, HARTFORD, CT 06106,  
 (203) 246-1655  
 W. H. PICKETT DRUG CO., 738 NORTH MAIN STREET, WATERBURY, CT, (203) 753-5158  
 PIGEONS PHARMACY INC, 100 MAIN ST, BROAD BROOK, CT 06016, (203) 623-6453  
 RICHMOND ABBEY CONN INC, 1032 POST RD, E WESTPORT, CT 06880, (203) 227-7281  
 SIEMENS CORPORATION, 158 STATE STREET, MERIDEN, CT 06450, (203) 235-7971  
 SILVER'S WEST HAVEN SURGICAL SUPPLY, 519 CAMPBELL AVENUE, WEST HAVEN, CT  
 06516, (203) 933-1621

SMITH-HOLDEN, INC. BRAINARD IND. CENTER, 325 MURPHY ROAD, HARTFORD, CT, (203) 522-1134  
 SOUTHWOOD PHARMACY, 89 RAFIA RD, ENFIELD, CT 06082, (203) 749-8334  
 ST. FRANCIS PHARMACY & MED. EQUIP., 666 BALDWIN STREET, WATERBURY, CT, (203) 756-8301  
 STOLL'S SURGICAL SUPPLY, 185 GROVE STREET, WATERBURY, CT, (203) 753-0740  
 TAYLOR RENTAL CENTER, 963 NEWGATE RD, WEST SUFFIELD, CT 06093, (203) 668-0562  
 TAYLOR RENTAL CENTER MC DONNELL LEASING, 186 DANBURY RD, WILTON, CT 06897, (203) 762-9611  
 VALLEY HEALTH SERVICES, 16 CHESTNUT LA, WEST HARTFORD, CT 06110, (203) 561-0296  
 VALLEY HEALTH SERVICES, 195 WEST MAIN ST, AVON, CT 06001, (203) 678-0528  
 WATERBURY MEDICAL EQUIPMENT SUPPLY, 1395 BALDWIN ST., WATERBURY, CT, (203) 756-3829  
 WINDSOR PHARMACY INC, 74 MACK ST, WINDSOR, CT 06095, (203) 688-6294

### 11.13 PARKING EQUIPMENT

CINCINNATI TIME RECORDER OF CONN., FLAT ROCK ROAD, STONY CREEK, CT 06405, (203) 488-5022  
 SCHWARTZ PARKING, INC., 60 WASHINGTON STREET, HARTFORD, CT, (203) 527-9184

### 11.14 PRISON EQUIPMENT

### 11.15 RESIDENTIAL EQUIPMENT

### 11.16 STAGE EQUIPMENT

MARTUS PROJECTION SERVICE, INC., 2006 HARTFORD TURNPIKE, NEW HAVEN, CT 06473, (203) 239-7747  
 NEMA-2, INC., 298 PARK ROAD, WEST HARTFORD, CT 06107, (203) 236-5941  
 SHOW LIGHTING CORP., 26 SOUTH GEORGE STREET, MERIDEN, CT 06450, (203) 238-2000  
 STAGE LIGHTING RENTAL SERVICE, 170 GILBERT AVENUE, NEW HAVEN, CT, (203) 787-3484

### 11.17 SWIMMING POOL EQUIPMENT

ADAMS POOL N' SAUNA, 382 COW HILL RD, MYSTIC, CT 06355, (203) 536-3382  
 AQUA POOL & PATIO, 14 NEWBERRY RD, WAREHOUSE POINT, CT 06088, (203) 623-9886  
 ATLAS REMODELERS, 202 MAIN ST, NORWICH, CT 06360, (203) 886-0534  
 BRONSON CONSTRUCTION & SWIMMING POOLS, VOLUNTOWN, CT 06384, (203) 376-0605  
 COLECO INDUSTRIES INC, 945 ASYLUM AVE, HARTFORD, CT 06105, (203) 278-0280  
 CONNECTICUT SWIMMING POOL AND SUPPLY CO, 1897 WILBUR CROSS HIGHWAY, BERLIN, CT 06037, (203) 529-7701  
 DAVIS SWIMMING POOLS, 69 GLENWOOD RD, CLINTON, CT 06413, (203) 669-6919  
 DE SATIO SAND & GRAVEL, STAFFORD RD, ELLINGTON, CT 06029, (203) 429-6473  
 DREAM POOLS INC, 167 MANOR RD, PLANTSVILLE, CT 06479, (203) 628-0404  
 EDGEComb POOL & PATIO, 23 GALLUP ST, GROTON, CT 06340, (203) 445-8381  
 EDWARDS POOL & PATIO, 9 CANNAN WAY, SIMSBURY, CT 06070, (203) 658-2898

GUAY, RIVERBEND RD, MYSTIC, CT 06355, (203) 536-3572  
 HOMERITE INC, 730 BOSTON POST RD, MILFORD, CT 06460, (203) 878-2471  
 HUNTER'S POOL CENTER INC, 263 CHURCH ST, YALESVILLE, CT 06492, (203) 268-2183  
 LONDON EAST INC, 338 BERLIN TURNPIKE, NEWINGTON, CT 06111, (203) 666-8663  
 THE LOFT, 131 HOPMEADOW ST, SIMSBURY, CT 06070, (203) 651-3304  
 M & J POOL SPECIALISTS, 500 WASHINGTON AVE, NORTH HAVEN, CT 06473, (203) 239-1609  
 MERMAID POOLS, 119 GRISWOLD ST, GLASTONBURY, CT 06033, (203) 633-1313  
 MOBY DICK POOLS, 50 RAYMOND RD, WEST HARTFORD, CT 06107, (203) 236-2121  
 OLSON POOLS, 510 MULBERRY ST, WINDSOR LOCKS, CT 06096, (203) 623-5967  
 POOL BARN, 395 COTTAGE GROVE RD, BLOOMFIELD, CT 06002, (203) 243-2761  
**RIZZO POOL CO, 3384 BERLIN TURNPIKE, NEWINGTON, CT 06111, (203) 246-3756**  
**SCOTT SWIMMING POOLS, ROUTE 47, WOODBURY, CT 06798, (203) 263-2108**  
 SHUR-LOCK HOME IMPROVEMENT INC, 232 EAST MAIN ST, MIDDLETOWN, CT 06457, (203) 347-8087  
 STAN THE POOL MAN INC, ELM ST, ENFIELD, CT 06082, (203) 745-3772  
 SUNSHINE POOLS, ROUTE 163, FITCHVILLE, CT 06334, (203) 889-6791  
 SURFSIDE POOLS INC, 141 MIDDLETOWN AVE, NORTH HAVEN, CT 06473, (203) 279-7332  
 VAL DARIN & SON, 80 COLUMBIA ST, MERIDEN, CT 06450, (203) 237-6492

## 12. INTERIORS AND FURNISHINGS

LUBIN BUSINESS INTERIORS, INC., 620 BOULEVARD AVENUE, NEW HAVEN, CT 06519, (203) 777-7221

### 12.1 BLINDS AND SHADES

ALADDIN VENETIAN BLIND CO., 44 ARCH STREET, HAMDEN, CT 06514, (203) 776-9996  
 ALENE WINDOW SHADE CO, 850 E MAIN, STAMFORD, CT 06902, (203) 348-9130  
 AMERICAN INSTITUTIONAL TEXTILE CO., 1 BESTER LANE, BLOOMFIELD, CT 06002, (203) 242-0202  
 AMERICAN SHADE & BLIND CO., INC., 1746 EAST MAIN STREET, WATERBURY, CT, (203) 757-8212  
 BEDFORD, INC., 92 BANK STREET, WATERBURY, CT, (203) 756-8106  
 BOND ALUMINUM PRODUCTS CORP., 843 HAMILTON AVENUE, WATERBURY, CT, (203) 753-9278  
 BRANWIN CO., INC., MAPLE CROFT PLAZA, CHESHIRE, CT 06410, (203) 272-3303, (203) 272-8213  
 BUSY BEE VENETIAN BLIND, 487 ZION STREET, HARTFORD, CT, (203) 524-0239  
 CAPITOL CITY WOODWORKING CO., INC., 73 ALBANY AVENUE, HARTFORD, CT, (203) 246-6504  
 CLARKE'S PAINT & DECORATING CENTER, 58 WASHINGTON AVENUE, NORTH HAVEN, CT 06473, (203) 239-5879  
 COVE AWNING & TENT CO, 119 MANHATTAN, STAMFORD, CT 06902, (203) 323-8449  
 DAHL & JOHNSON, 272 PARK ROAD, WEST HARTFORD, CT 06110, (203) 233-9676  
 DARIEN VENETIAN BLIND LAUNDRY, 429 POST ROAD, DARIEN, CT 06820, (203) 655-4480  
 DECOR 1, 734 POQUONNOCK ROAD, GROTON, CT 06340, (203) 445-4400  
 GIRARDIN MOULDING INC, 563 HALFWAY HOUSE RD, WINDSOR LOCKS, CT 06096, (203) 623-4486  
 THE HALSEY TEMPER CO., 266 MORSE STREET, HAMDEN, CT 06514, (203) 772-1720  
 THE S. BARRY JENNINGS CO., 136 CHAPEL STREET, NEW HAVEN, CT, (203) 777-3648  
 KAUFMAN DECORATORS, INC., 201 BOSTON POST ROAD, ORANGE, CT 06477, (203) 795-3277  
 BILL LEHMANN'S, INC., 208 PARK ROAD, WEST HARTFORD, CT 06107, (203) 233-9676  
 NASSER, MAURICE, NEW LONDON SHOPPING CENTER, NEW LONDON, CT 06320, (203) 443-6523  
 NEW LONDON VENETIAN BLIND, 76 ROXBURY ROAD, NIANTIC, CT 06357, (203) 739-7738  
 PARAMOUNT VENETIAN BLIND CO., 330 HUDSON STREET, HARTFORD, CT, (203) 249-0543  
 PAUL'S HOME DECORATING, 260 HOPE, STAMFORD, CT 06906, (203) 348-1767  
 RALPH'S CUSTOM DRAPERY SHOP, 1015 WEST MAIN STREET, WATERBURY, CT, (203) 756-6616  
 RAYMONDS OF NORWICH, 38 BROADWAY, NORWICH, CT, (203) 887-4060  
 REID INTERIORS, 846 SILVER LANE, EAST HARTFORD, CT, (203) 569-1240  
 RICHARDS & FAIRCHILD INC, 97 TAYLOR AVE SN, NORWALK, CT 06854, (203) 838-5557  
 SCOFIELD FURNITURE STORE, 130 MAIN, NEW CANAAN, CT 06840, (203) 966-0136  
 SHULMAN'S FLOOR COVERING CO, 406 ELM, STAMFORD, CT 06902, (203) 348-4552  
 STA-MAR CO., 69 PROSPECT ROAD, EAST HAVEN, CT 06512, (203) 469-9033  
 STANDARD WINDOW SHADE CO., 785 GRAND AVENUE, NEW HAVEN, CT, (203) 652-3219  
 THE STATE PAINT CO., 1000 MERIDEN ROAD, WATERBURY, CT, (203) 757-1294  
 STATE VENETIAN BLIND CO., 17 UNION STREET, NEW LONDON, CT 06320, (203) 443-7362  
 THE STEVENS MILLWORK & LUMBER CO, 23 FIELD RD, SOMERS, CT 06071, (203) 749-4446  
 STRONG TENT & AWNING CORP, 21 MAPLE AVE, WINDSOR, CT 06095, (203) 688-2415  
 TRANSPARENT SHADE DIV. ELMORE ASSOC., 135 MIDDLE TNP, W MANCHESTER, CT 06040, (203) 647-1411  
 VENI-KLEEN VENETIAN BLIND CORP., 1262 MAIN STREET, EAST HARTFORD, CT, (203) 528-8018  
 WEST HAVEN GLASS & SHADE CO., 1059 CAMPBELL AVENUE, WEST HAVEN, CT 06516, (203) 934-5746  
 THE WINDOW SHADE SHOP, 220 W. MAIN STREET, AVON, CT 06001, (203) 678-0867

### 12.2 CABINETS AND FIXTURES

A & M WOODWORKING CO., ROUTE 12, LISBON, CT 06351, (203) 887-3268  
 LOUIS A. AMALFI, 17 ST. MARY'S, STAMFORD, CT 06902, (203) 324-2725  
 JOSEPH AMBROZAITIS, 1365 WHITEMORE ROAD, MIDDLETOWN, CT 06762, (203) 758-2545  
 AVON KITCHENS, 304 W MAIN STREET, AVON, CT 06001, (203) 678-1444  
 BANTAM LUMBER CO. INC., BANTAM, CT 06750, (203) 567-8728  
 BERNARD WOODWORKING, 353 NEW PARK AVENUE, WEST HARTFORD, CT 06110, (203) 233-4233  
 BRADY'S KITCHENS OF DISTINCTION, 90 CENTER ST, SOUTHTON, CT 06489, (203) 621-0333  
 BUSHKA LUMBER CO., 305 FAIRFIELD AVE, WATERBURY, CT 06708, (203) 756-7068  
 CAPITOL CITY WOODWORKING CO., INC., 73 ALBANY AVENUE, HARTFORD, CT 06101, (203) 246-6504  
 CHESHIRE CABINET SERVICE, WEST MAIN STREET, CHESHIRE, CT 06410, (203) 272-3783  
 COLONIAL HOME IMPROVEMENTS, 162 SOUTH MAIN ST, THOMPSON, CT 06277, (203) 283-4384  
 COLWELL'S CUSTOM CABINET SHOP, ATWOOD PLACE, WEST HAVEN, CT 06516, (203) 933-5572  
 CONVERSE COUNTERS, 5 CHERYL LA, PROSPECT, CT 06712, (203) 758-6061  
 CUSTOM CRAFTS, INC., 57 ST CLAIR AVENUE, NEW BRITAIN, CT, (203) 224-2076

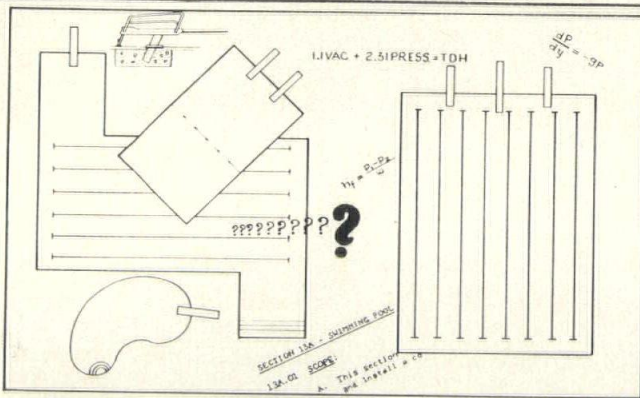

**SCOTT** swimming pools  
 since 1937

has the answers you need  
 about

- Competition swimming pool design
- Municipal recreation & swimming facilities
- Indoor AAU, NCAA, YMCA swimming pools
- Reinforced gunite and concrete work
- Stainless steel pool gutter systems
- Stainless steel filtration systems
- Plans and specifications

**SCOTT HAS THE EXPERIENCE YOU NEED . . .**

Scott Swimming Pools, Inc., Commercial Division  
 Woodbury, Connecticut 203-263-2108

CYR WOODWORKING CO., 757B GOODWIN STREET, EAST HARTFORD, CT, (203) 528-1852  
 DOUGLAS KITCHENS, INC., 270 RIVERSIDE AVENUE, BRISTOL, CT 06010, (203) 583-1431  
 DUDLEY WOODWORKING & FIX-IT SHOP, RR 1064 MAIN STREET, NEWINGTON, CT 06111,  
 (203) 667-1347  
 GENERAL WOODWORKING, INC., 68 OLD BROADWAY, NORTH HAVEN, CT 06473,  
 (203) 239-3331  
 GLASTONBURY CABINET CO., 65 GRISWOLD STREET, GLASTONBURY, CT 06033,  
 (203) 633-2569  
 HAWTHORNE WOODWORKING CO., INC., 77 HAMILTON STREET, NEW LONDON, CT 06320,  
 (203) 442-3114  
 HOLT'S MILLWORK, 1 BROOKFIELD, NORWALK, CT 06851, (203) 847-3381  
 HOME DESIGN CENTRE, INC., FARMINGTON VALLEY MALL, SIMSBURY, CT 06070,  
 (203) 651-3323  
 J & K HOME IMPROVEMENTS, 30 HALL DR, CHESHIRE, CT 06410, (203) 272-9255  
 JOHNNY'S CABINET SHOP, 28 NORTH ST, DANBURY, CT 06810, (203) 792-2119  
 KITCHEN DESIGNS INC., 3 HARVARD ST, OAKVILLE, CT 06779, (203) 274-5476  
 KITCHEN SPECIALISTS, 1348 BALDWIN ST, WATERBURY, CT 06706, (203) 574-2714  
 LAROCQUE J A BUILDERS, 662 COE AVENUE, EAST HAVEN, CT 06512, (203) 469-5574  
 AL LEVY & SON, NORTH ROAD, EAST GRANBY, CT 06026, (203) 653-6848  
 LONG HILL LUMBER & CABINET WORKS, INC., 556 LONG HILL ROAD, WATERBURY, CT,  
 (203) 753-4187  
 ROBERT LORD CO., 36 COMMERCE STREET, GLASTONBURY, CT 06033, (203) 633-4655  
 LUTH BUILDING CO, 693 EAST MAIN ST, WATERBURY, CT 06702, (203) 574-1024  
 M & M KITCHENS INC, 869 WEST MAIN ST, CHESHIRE, CT 06410, (203) 272-0902  
 M A C INST. OF WOODWORKING & UPHOL., 160 NORTH BRANFORD RD., BRANFORD., CT  
 06405, (203) 481-2900  
 MARLO CUSTOMCRAFT INC, 42 MAGEE AVE, STAMFORD, CT 06902, (203) 348-7292  
 C. MATHER CO., 339 CHAPEL ROAD, SOUTH WINDSOR, CT 06074, (203) 247-4570  
 MATTSON MILLWORK CO., 146 HUNTINGDON AVENUE, WATERBURY., CT, (203) 756-8871  
 MCNELLIS APPLIANCE CENTER, 33 WILLOW ST, WATERBURY, CT 06710, (203) 756-3671  
 C. S. MERSICK & CO., 458 SACKETT POINT ROAD, NORTH HAVEN., CT 06473,  
 (203) 288-3551  
 MODERN WOODCRAFT, SACRED HEART DRIVE, GROTON., CT 06340, (203) 445-9487  
 J. MODUGNO & SONS WOODWORKING, 19 JOHN FITCH BLVD., SOUTH WINDSOR., CT 06074,  
 (203) 528-0252  
 NEW HAVEN CARPENTER & CABINET SHOP INC, 110 WEBB ST, HAMDEN, CT 06514,  
 (203) 562-4195  
 THE PINE HOUSE, 253 BOSTON POST ROAD, EAST LYME, CT 06333, (203) 739-6457  
 RE-MOD. INC., 1515 SOUTH MAIN ST, WATERBURY, CT 06706, (203) 753-2135  
 SAM'S CABINET SHOP, 98 CHURCH ST, NAUGATUCK, CT 06770, (203) 729-1618  
 JOHN T. SONODA, 22 SHARP HILL RD, WILTON, CT 06897, (203) 762-8066  
 SOUTH END WOODWORKING & SUP. CO., INC., 48 DOUGLAS STREET, BLOOMFIELD., CT  
 06002, (203) 242-6256  
 SUNBRISTE KITCHENS, 1880 EAST MAIN ST, WATERBURY, CT 06705, (203) 757-0012  
 THOMASTON CABINET & MILLWORK CO, WATERTOWN RD, THOMASTON, CT 06787,  
 (203) 283-9620  
 WATERVILLE WOODWORKING & CABINET CO, 1469 THOMASTON AVE, WATERBURY, CT  
 06714, (203) 574-4488  
 WEST HARTFORD STAIRS & CABINETS, INC., RR 17 MAIN STREET, NEWINGTON., CT 06111,  
 (203) 525-9151  
 WICKES LUMBER, 15 SPRING ST, SOUTHWINGTON, CT 06489, (203) 628-0931  
 THE WOODWORKS OF NEW HAVEN INC, 80 OLIVE ST, NEW HAVEN, CT 06511,  
 (203) 787-2046

### 12.3 CARPETS AND CUSHIONS

#### M. FRANK HIGGINS, 780 NORTH MOUNTAIN RD, NEWINGTON, CT 06111, (203) 249-6826

NATIONAL PAINT CO., 654 TOLLAND ST, EAST HARTFORD, CT 06108, (203) 289-3331  
 DARIEN CARPET SHOP, 512 POST RD, DARIEN, CT 06820, (203) 655-2521  
 A & M RUG-O-RAMA, ROUTE 5, SOUTH WINDSOR., CT 06074, (203) 289-6866  
 A. T. PROUDIAN INC., 300 PUTNAM AVE, GREENWICH, CT 06830, (203) 622-1200  
 LEWIS B. AARON, 510 WHALLEY AVENUE, NEW HAVEN., CT, (203) 389-5304  
 ALLEN CARPET SHOPS INC, 1385 POST RD, EAST WESTPORT, CT 06880, (203) 255-2807  
 AMER CARPET CLEARANCE OUTLET, 486 BOSTON POST RD, ORANGE, CT 06477,  
 (203) 795-9688  
 AMERICAN FLOOR COVERING INC, 485 EAST MAIN ST, NORWICH, CT 06360,  
 (203) 887-2442  
 AMERICAN MOSAIC TILE CO, 308 BOSTON POST RD, ORANGE, CT 06477, (203) 878-8571  
 AMERICAN CARPET STORES, 1324 BOSTON POST ROAD, MILFORD., CT 06460,  
 (203) 874-1614  
 AQUARIUS DIBLIN CARPET CLEANING & SALES, 388 THIRD AVENUE, WEST HAVEN, CT  
 06516, (203) 934-6790  
 ARAKELIAN RUGS INC, 1315 WHALLEY AVENUE, NEW HAVEN, CT 06515, (203) 389-2171  
 JACK ARAKELIAN, 2590 WHITNEY AVENUE, HAMDEN., CT 06514, (203) 248-1456  
 ART-CRAFT CARPET & LINOLEUM, 1237 CAMPBELL AVENUE, WEST HAVEN., CT 06516,  
 (203) 933-2926  
 ASSOCIATED CARPET, 828 WOLCOTT ST, NEW HAVEN, CT 06513, (203) 756-5594  
 ATLANTIC FLOOR COVERING CO, 1360 CHAPEL ST, NEW HAVEN, CT 06511, (203) 787-4204  
 ATLAS TILE CARPET & HOME CENTER, 1862 BERLIN TNP., WETHERSFIELD., CT 06109,  
 (203) 563-0151  
 AUGER'S, 2428 WHITNEY AVENUE, HAMDEN., CT 06514, (203) 281-0471  
 AUTOMATIC COMFORT CORP, 1 RIVERSIDE DRIVE, EAST HARTFORD, CT 06118,  
 (800) 842-0129  
 AVON CARPET CO, 304 WEST MAIN ST, AVON, CT 06001, (203) 678-1455  
 BARTON'S FLOOR COVERING & HOME DECORATING, 386 MAIN AVE, NORWALK, CT 06851,  
 (203) 847-3895  
 J. M. BENSON, INC., P. O. BOX 159, WINDSOR., CT 06095, (203) 688-4961  
 BLAKE-MILLER, INC., 59 SCHOOL GROUND ROAD, BRANFORD., CT 06405, (203) 488-8379  
 BRANFORD FLOOR COVERING, 59 SCHOOL GROUND RD, BRANFORD, CT 06405,  
 (203) 488-8379  
 BRUNO'S FLOOR COVERING CO., INC., 296 ARCH STREET, NEW BRITAIN., CT,  
 (203) 225-7696  
 BUILDERS TILE CO., 1920 NORWICH-NEW LONDON TURNPI, UNCASVILLE., CT 06382,  
 (203) 848-9203  
 BULLARD'S, 59 ELM STREET, NEW HAVEN., CT, (203) 787-2251  
 C R DISTRIBUTERS INC., 67 NORTH MAIN ST, NORWICH, CT 06360, (203) 886-0164  
 CAMILLERI BROTHERS CARPET BARN, 344 RAINBOW ROAD, WINDSOR., CT 06095,  
 (203) 688-0620  
 CARPET CENTER INC, 1003 HIGH RIDGE RD, STAMFORD, CT 06905, (203) 322-7651  
 CARPET GALLERIES LTD, 334 BOSTON POST RD, ORANGE, CT 06477, (203) 795-5264

CARPET GALLERIES LTD, 2369 DIXWELL AVE, HAMDEN, CT 06514, (203) 288-6474  
 CARPET TOWN INC, 673 SILAS DEAN HIGHWAY, WETHERSFIELD, CT 06109, (203) 563-0749  
 CARPETS UNLIMITED INC, 115 NEW CANAAN, NORWALK, CT 06851, (203) 846-9557  
 CARPET CLEARANCE CENTER, INC., 518 BOSTON POST ROAD, ORANGE., CT 06477,  
 (203) 795-6035  
 THE CARPET CORNER CORPORATION, CENTRAL SHOPPING PLAZA, BRANFORD., CT 06405,  
 (203) 481-0200  
 CARPET CRAFTSMEN, 116 NORTH STREET, GROTON., CT 06340, (203) 445-8275  
 CARPETS & INTERIORS, 82 PLAZA CT, GROTON., CT 06340, (203) 445-9788  
 CARPET MART, INC., 17 HAZEL TERRACE, WOODBRIDGE, CT 06525, (203) 776-3266  
 CARPET MERCHANTS, 1310 TOLLAND TURNPIKE, MANCHESTER., CT 06040, (203) 646-8568  
 CARPET MILL OUTLET, 82 BOSTON POST ROAD, WATERFORD., CT 06385, (203) 442-5377  
 CARPET WAREHOUSE, INC., 319 PECK STREET, NEW HAVEN., CT, (203) 777-7276  
 CENTRAL LINOLIUM & CARPET, 296 MIDDLE TPK WEST, MANCHESTER, CT 06040,  
 (203) 649-4336  
 CONETTA BROS. FLOOR COVERING CO. INC., 526 WEST MAIN, STAMFORD, CT 06902,  
 (203) 324-9246  
 CONNECTICUT SURPLUS CARPET COMPANY, 1269 TOWNSEND AVENUE, NEW HAVEN, CT  
 06513, (203) 467-7517  
 CONSOLIDATED CARPET & LINOLEUM INC, 2316 SUMMER, STAMFORD, CT 06901,  
 (203) 323-1352  
 CONSUMER SALES CARPET CENTRE, 220 WEST MAIN STREET, AVON., CT 06001,  
 (203) 678-1438  
 CROWN ORIENTAL RUGS INC, 606 POST RD, WESTPORT, CT 06880, (203) 227-3315  
 CUSTOM CARPETING & SERVICES, 1375 STATE ST, NEW HAVEN, CT 06511, (203) 777-2987  
 CUSTOM FLOOR COVERING OF HARTFORD, 92 NEW BRITAIN AVENUE, HARTFORD., CT  
 06101, (203) 522-7746  
 D & D TILE, INC., 306 TOLLAND ST, EAST HARTFORD, CT, (203) 289-8691  
 DC 11 INTERIORS, 7 TOKENEKE RD, DARIEN, CT 06820, (203) 655-7431  
 DE FRANK & SONS CORP, 1375 STATE ST, NEW HAVEN, CT 06511, (203) 787-5743  
 DEE'S FLOOR COVERING, 86 MIDDLETOWN AVE, NORTH HAVEN, CT 06473, (203) 776-3563  
 DUFFY'S FLOOR COVERING, 35 WARD, NORWALK, CT 06851, (203) 847-2223  
 DURIVAN, LORRAINE INTERIORS, HIGHWAY PT RD, WATERFORD, CT 06385, (203) 442-2300  
 EAST HAVEN FLOOR COVERING, 677 MAIN ST, EAST HAVEN, CT 06512, (203) 469-7400  
 EASTERN CARPET & LINOLEUM, INC., 721 MAIN ST, EAST HARTFORD, CT, (203) 522-3136  
 ELITE FLOOR COVERING, 68 TOLLAND ST, EAST HARTFORD, CT, (203) 289-9596  
 EPSTEIN BROTHERS FLOOR COVERING, 1128 NEW BRITAIN AVE, W HARTFORD, CT 06107,  
 (203) 236-1281  
 FARMINGTON HOME PRODUCTS, INC., BRISTOL RD, BRISTOL, CT 06010, (203) 677-9775  
 FLOOR COVERING WAREHOUSE INC, 112 ORCHARD, STAMFORD, CT 06902, (203) 323-3133  
 FLOORS TO WALLS DECORATORS, 176 CAMPBELL AVENUE, EAST HAVEN, CT 06512,  
 (203) 934-5329  
 FLOOR COVERING SHOP, INC., 364 MAIN ST, NORWICH, CT 06360, (203) 887-3523  
 FRANKLIN HOME FURNISHINGS, 395 FRANKLIN AVE, HARTFORD, CT 06114, (203) 246-5654  
 FRIEDMAN RUG CO., 585 PROSPECT AVE, WEST HARTFORD, CT 06107, (203) 236-1281  
 G & W CARPET CO, 136 PRESTON ST, HARTFORD, CT 06114, (203) 246-7253  
 G. FRIED CARPETLAND, 437 WESTPORT AVE, NORWALK, CT 06851, (203) 864-2025  
 GATES & BECKWITH, 397 WILLIAMS ST, NEW LONDON, CT 06320, (203) 442-8567  
 GENUARIO'S FLOOR COVERING CENTER, 106 MAIN, NORWALK, CT 06851, (203) 847-4571  
 GITTLESON & CO., 201 WHITNEY AVE, NEW HAVEN, CT, (203) 865-1022  
 GLASTONBURY PAINT & FLOOR COVERING, INC., 60 HEBRON AVE., GLASTONBURY, CT  
 06033, (203) 633-9178  
 GOODWIN FLOORING, INC., 150 BOSTON POST RD, ORANGE, CT 06477, (203) 795-0507  
 HAMDEN UPHOLSTERY SHOP, 861 DIXWELL AVE, HAMDEN, CT 06514, (203) 787-0817  
 HARDING ORIENTAL RUG CO., 173 ASYLUM AVE, HARTFORD, CT 06101, (203) 525-2793  
**RICHARD HARRIS, INC., 120 ALLY ST, HARTFORD, CT, (203) 249-6881**  
 HENRY'S DECORATING INC, 33 BLOOMFIELD AVE, WINDSOR, CT 06095, (203) 688-7274  
 HOME BEAUTIFUL, 81 PEQUOT AVE, NEW LONDON, CT 06901, (203) 323-3175  
 THE HOUSE OF CARPET, 153 MAIN, STAMFORD, CT 06901, (203) 323-3175  
 IMBROGNO'S CARPET SHOP, DENHURST PL, DARIEN, CT 06820, (203) 357-1377  
 INTERIOR CONSTRUCTION SUPPLIES, 464 ROBERTS ST, EAST HARTFORD, CT 06108,  
 (203) 569-2383  
 INTERNATIONAL FLOOR COVERING INC, 773 BRIDGEPORT AVENUE, MILFORD, CT 06460,  
 (203) 877-1959  
 INTERIORS BY MARILYN, 14 BAYSIDE AVE, WATERFORD, CT 06385, (203) 442-6052  
 J & J CARPET CO, 211 PARK RD, WEST HARTFORD, CT 06107, (203) 233-2351  
 JACE PAINT & WALLPAPER CO, 149 MAIN ST, SOMERSVILLE, CT 06072, (203) 749-7412  
 JOHN'S FLOOR COVERING INC, 119 OAKLAND ST, MANCHESTER, CT 06040, (203) 643-7479  
 ED JORDAN'S CARPET PLACE INC, VERNON CIRCLE, VERNON, CT 06066, (203) 646-8291  
 KALAMIAN'S RUG SHOP, INC., 963 BANK ST, NEW LONDON, CT 06320, (203) 442-0615  
 KAUD BROS ORIENTAL RUGS, 37 DANBURY RD, WILTON, CT 06897, (203) 762-0376  
 KAUFMAN CARPET WAREHOUSE OUTLET, 292 BOSTON POST RD, ORANGE, CT 06477,  
 (203) 795-5276  
 KAUFMAN CARPETS, 900 CHAPEL SQUARE MALL, NEW HAVEN, CT, (203) 772-1036  
 ABRAHAM A. KAZ COMPANY, 530 SILAS DEAN HIGHWAY, WETHERSFIELD, CT 06109,  
 (203) 529-6900  
 KEBABIAN'S, 73 ELM ST, NEW HAVEN, CT, (203) 865-0567  
 KOZLAK FLOOR COVERINGS, INC., CANTON VILLAGE, CANTON, CT 06019, (203) 693-8701  
 THE LADD & HALL CO INC, 20 UNION ST, ROCKVILLE, CT 06066, (203) 875-2534  
 LARSON CARPETS, 236 MAIN ST, NIANTIC, CT 06357, (203) 739-9892  
 LASSELL'S CARPET CENTER, LIBERTY ST EXT., PAWCATUCK, CT 02891, (203) 599-5656  
 JOHN LEAVITT INC, 102 GRANBY RD, BLOOMFIELD, CT 06002, (203) 242-8505  
 BILL LEHMANN'S, INC., 208 PARK RD, WEST HARTFORD, CT 06107, (203) 232-4541  
 LOMBARDO INTERIORS INC, 1396 HOPMEADOW ST, SIMSBURY, CT 06070, (203) 658-9814  
 LUCIAN DECORATORS, 1310 BOSTON POST RD, ORANGE, CT 06477, (203) 878-0589  
 MADISON CARPET AND TILE SHOP, INC., 25 BOSTON POST RD, MADISON, CT 06443,  
 (203) 245-2709  
 MAHERS PAINT AND WALLPAPER CO, 395 WEST MAIN ST, AVON, CT 06001, (203) 678-1200  
 MANCHESTER CARPET CENTER INC., 311 MAIN ST, MANCHESTER, CT 06040,  
 (203) 646-2130  
 MANEGIO FLOOR COVERING, 180 HEIGHTS RD, DARIEN, CT 06820, (203) 655-8127  
 MARINO BROTHERS FLOOR COVERING, 545 FRANKLIN AVE, HARTFORD, CT 06101,  
 (203) 246-5449  
 MCBRIDE WAYSIDE FURNITURE & CARPET CO., 2585 BERLIN TNP, NEWINGTON, CT 06111,  
 (203) 666-2512  
 MILFORD FLOORS & THINGS, 565 NEW HAVEN AVENUE, MILFORD, CT 06460,  
 (203) 877-0000  
 MONTY'S CARPET, 492 ENFIELD ST, ENFIELD, CT 06082, (203) 745-1432  
 MOORE RUG CO., 555 ENFIELD ST, ENFIELD, CT, (203) 745-4396  
 F. MORELLI FLOOR COVERING, 41 AVERY, STAMFORD, CT 06902, (203) 348-0961  
 MR. PANEL INC. DIVISION OF P E T, 2206 BERLIN TURNPIKE, NEWINGTON, CT 06111,  
 (203) 666-5493





NORWALK UPHOLSTERY CO, 132 S MAIN, SOUTH NORWALK, CT 06854, (203) 368-7580  
 NOYES DRY GOODS, 46 EAST MAIN ST, MYSTIC, CT 06355, (203) 536-8079  
 NUTMEG DRAPERIES INC, 53 1/2 WEST MAIN ST, MERIDEN, CT 06450, (203) 238-0507  
 PARKWAY TEXTILES, 1063 HIGH RIDGE RD, STAMFORD, CT 06905, (203) 322-1456  
 PAUL'S HOME DECORATING, 260 HOPE, STAMFORD, CT 06906, (203) 359-0707  
 PIERPONT'S FURNITURE STORE, 32 UNION ST, THOMASTON, CT 06787, (203) 283-4329  
 PRAY'S, INC., 111 BOSTON POST RD, WATERFORD, CT 06385, (203) 442-9775  
 PROFESSIONAL DRAPERY, 661 NEW PARK AVE, WEST HARTFORD, CT 06110,  
 (203) 232-4536  
 RALPH'S CUSTOM DRAPERY SHOP, 1015 WEST MAIN ST, WATERBURY, CT, (203) 756-8616  
 RAYMOND'S OF NORWICH, 38 BROADWAY, NORWICH, CT 06360, (203) 887-4060  
 REDMOND'S INC, 209 BEDFORD, STAMFORD, CT 06901, (203) 348-5538  
 REID & HUGHES CO, 201 MAIN ST, NORWICH, CT 06360, (203) 887-1635  
 REID INTERIORS, 846 SILVER LA, EAST HARTFORD, CT, (203) 569-1240  
 THE RIDGES MANUFACTURING OUTLET, WILLAMANTIC SHOPPING PLAZA, WILLAMANTIC,  
 CT 06226, (203) 423-0305  
 ROGER'S ELPALACIO DE LAS CORTINAS, 640 PARK ST, HARTFORD, CT 06106,  
 (203) 527-3530  
 ROVENS, 69 BROAD, STAMFORD, CT 06901, (203) 327-2341

WM GRAY SCHAEFER INTERIORS, 25 OLD KINGS HWY, DARIEN, CT 06820, (203) 655-1408  
 SHALETT DRYCLEANERS, 6 MONTAUK AVE, NEW LONDON, CT 06320, (203) 442-5316  
 SHERROW'S TEXTILES, INC., 211 OAKWOOD AVE, WEST HARTFORD, CT 06107,  
 (203) 249-3613  
 SHERWIN WILLIAMS CO, 136 ELM ST, ENFIELD, CT 06082, (203) 745-5814  
 SHORE LINE BEDDING & UPHOLSTERY CO, 1250 MAIN, BRANFORD, CT 06405,  
 (203) 488-3753  
 STA-MAR CO, 493 MAIN, EAST HAVEN, CT 06512, (203) 469-9033  
 THE STATE PAINT CO, 1000 MERIDEN RD, WATERBURY, CT 06705, (203) 756-7616  
 STERLING UPHOLSTERY SUPPLY CO., 222 MCKEE ST, MANCHESTER, CT 06040,  
 (203) 643-0359  
 SWISS ALL FABRIC SERVICES, 10 HARLOW ST, ROCKVILLE, CT 06066, (203) 875-2503  
 TEXTILE MART INC, DANBURY-BROOKFIELD RD, DANBURY, CT 06810, (203) 775-9367  
 TODAY'S INTERIORS, 2033 W MAIN ST, STAMFORD, CT 06902, (203) 357-9570  
 TORR'S DRAPERIES MANUFACTURERS, ROUTE 6, ANDOVER, CT 06232, (203) 742-7800  
 TOWN & COUNTRY INTERIORS, 235 MONTOWESE, BRANFORD, CT 06405, (203) 488-2949  
 UNCASVILLE FABRIC SHOP, 2310 NORWICH-NEW LONDON TPK, UNCASVILLE, CT 06382,  
 (203) 848-1488  
 VOGUE DECORATORS INC, 252 FAIRFIELD AVE, BRIDGEPORT, CT 06004, (203) 367-7794  
 THE WALL STORE INC., CENTRAL SHOPPING PLAZA, NORTH BRANFORD, CT 06471,  
 (203) 488-6878  
 WATKINS BROS INC, 935 MAIN ST, MANCHESTER, CT 06040, (203) 643-5171  
 WELLINGTON FACTORY OUTLET, 83 CANAL ST, PUTNAM, CT 06260, (203) 928-7475  
 THE WINDOW SHADE SHOP, 220 WEST MAIN ST, AVON, CT 06001, (203) 678-0867  
 WINDOW SHOP AT FRIEDMAN, 585 PROSPECT AVE, WEST HARTFORD, CT 06107,  
 (203) 232-6223  
 WOLFF'S, 159 BANK ST, WATERBURY, CT, (203) 756-0220  
 THE YARDSTICK DECORATORS, 27 OLD TAVERN RD, ORANGE, CT 06477, (203) 795-3778  
 FRANK ZOCCO DRAPERY SERVICE, 29 FERNWOOD DR, ROCKY HILL, CT 06067,  
 (203) 529-4554

## 12.5 PAINTING & PAINT

A & R PAINTING CO, ROUTE 32, FRANKLIN, CT 06284, (203) 889-8152  
 AIRCRAFT HARDWARE, 454 MAIN ST, EAST HARTFORD, CT, (203) 569-2440  
 ALLIED PAINTING CO., 41 RIVER VIEW CIR, WOLCOTT, CT 06716, (203) 879-0652  
 ALSTAR, 95 W BROAD ST, STAMFORD, CT 06902, (203) 323-6218  
 ANSON PAINT & WALLPAPER CORNER, WASHINGTON DEPOT, WASHINGTON, CT 06793,  
 (203) 868-2822  
 ANSON PAINTING CO., WOODBURY RD, WASHINGTON, CT 06793, (203) 868-2580  
 ATLANTIC FLOOR COVERING CO., 1360 CHAPEL ST, NEW HAVEN, CT, (203) 787-4204  
 AVON PAINT & WALLPAPER CO., 304 W. MAIN ST, AVON, CT 06001, (203) 678-0624  
 B & D PAINTING & DECORATING CO., 1668 NORTH MAIN ST, WATERBURY, CT,  
 (203) 754-4889  
 B & M PAINTERS, 167 OLD KINGS HWY, DARIEN, CT 06820, (203) 655-9202  
 B C HARDWARE, 1755 MILLDALE RD, CHESHIRE, CT 06410, (203) 272-3541  
 RAYMOND BAILLARGEON, 15 CUTLERY AVE, SOUTH MERIDEN, CT 06450, (203) 237-1655  
 BEAUTY BY THE BRUSHFUL, UNION SQUARE, SOUTHBRY, CT 06488, (203) 264-4212  
 BELARDINO'S PAINTING SERVICE, INC., 865 MIX AVE, HAMDEN, CT 06514, (203) 248-9619  
 BLSH HARDWARE CO, 793 MAIN ST, MANCHESTER, CT 06040, (203) 643-4121  
 BOND PAINT CO., INC., 62 BASSETT ST, NEW HAVEN, CT 06511, (203) 777-5403  
 PETER BOVA & SON, 449 GRASSY HILL RD, WOODBURY, CT 06798, (203) 263-4488  
 THE JOHN BOYLE CO., 3 FRANKLIN SQUARE, NEW BRITAIN, CT 06050, (203) 224-2436  
 BRIDGEPORT RESTORATION CO INC, 729 UNION AVE, BRIDGEPORT, CT 06607,  
 (203) 576-8861  
 AMOS D BRIDGE'S SONS INC, 423 HAZARD AVE, HAZARDVILLE, CT 06082, (203) 749-8321  
**BRIGGS PAINT AND ARTS, 94 ASYLUM ST, HARTFORD, CT, (203) 522-0197**  
 BRISTOL PAINT & LAQUER CO, 29 CHURCH AVE, FORESTVILLE, CT (203) 582-9521  
 BROOKLYN HARDWARE SUPPLY, 400 CONGRESS AVE, WATERBURY, CT, (203) 754-1224  
 TED BURKE PAINTING, 152 MILLPORT AVE, NEW CANAAN, CT 06840, (203) 655-4289  
 BURNSIDE HARDWARE & SUPPLY, 717 BURNSIDE AVE, EAST HARTFORD, CT,  
 (203) 528-7625  
 CAMPBELL & NOYES, 74 FOREST, NEW CANAAN, CT 06840, (203) 966-0997  
 CAMPBELL'S HARDWARE & SPORTING GOODS, 774 LONG HILL RD, GROTON, CT 06340,  
 (203) 445-0961  
 CARLTON'S, 60 CHAMBERLAIN HIGHWAY, KENSINGTON, CT 06037, (203) 828-4176  
 CARLTON'S, 246 MAIN ST, NEW BRITAIN, CT, (203) 225-8304  
 MARY CARTER PAINT & WALLPAPER STIRE, 327 CENTRAL AVE, NORWICH, CT 06360,  
 (203) 887-0762  
 CARVAN PAINTING & DECORATING INC, 657 OLD STRATFIELD RD, FAIRFIELD, CT 06430,  
 (203) 368-6260  
 CENTRAL HARDWARE & SUPPLY, INC., 1047 SILAS DEANE HWY., WETHERSFIELD, CT 06109,  
 (203) 529-1497  
 CENTRAL PAINTING CO., INC., 96 KAYNOR DR, WATERBURY, CT, (203) 756-0088  
 CHEERMAN SUPER PAINT STORE, 51 PRATT ST, MERIDEN, CT 06450, (203) 235-6779  
 CHRISTENSEN PAINT & WALLPAPER, 965 SILAS DEANE HWY, WETHERSFIELD, CT 06109,  
 (203) 529-2288  
 CITY HARDWARE, 485 WETHERSFIELD AVE, HARTFORD, CT, (203) 525-4175  
 CLARKE'S PAINT & DECORATING CENTER, 58 WASHINGTON AVE, NORTH HAVEN, CT 06473,  
 (203) 239-5879



**Briggs Paint and  
Arts Company**

**architectural &  
drafting supplies**

**artists' materials**

**paints**

94 ASYLUM STREET  
HARTFORD, CONN. 06101  
522-0197

PETER R CLEM & SON, 31 TURN OF RIVER RD, STAMFORD, CT 06905, (203) 324-2645  
 R P CLEM, 34 RUSTIC RD, RIDGEFIELD, CT 06877, (203) 438-2362  
 CLEMENT PAINT & SUPPLIES INC, 137 HAZARD AVE, ENFIELD, CT 06082, (203) 749-8363  
 COFRANCESCO PAINTING SERVICE, 90 CHATTERTON WAY, HAMDEN, CT 06514,  
 (203) 288-6769  
 AL COFRANCESCO PAINTING CONTRACTOR, 94 HAWTHORNE AVE, HAMDEN, CT 06514,  
 (203) 248-0872  
 JOS. COHN & SONS, 975 DIXWELL AVE, HAMDEN, CT 06514, (203) 772-2420  
 L COLLARD, 1145 MAIN ST, WILLAMANTIC, CT 06226, (203) 423-8007  
 COLONIAL PAINTING, 104 NEW ROCK HILL RD, WALLINGFORD, CT 06492, (203) 269-0076  
 COLONY LUMBER CO., 665 NORTH COLONY RD, WALLINGFORD, CT 06492, (203) 269-1428  
 COLOR FASHION INC., 301 LAFAYETTE SQ, ROCKVILLE, CT 06066, (203) 875-1167  
 COLORMART, 41 BROAD ST, MIDDLETOWN, CT 06457, (203) 347-7261  
 COMMERCIAL PAINTING CO., INC., 467 WEST MAIN ST, WATERBURY, CT, (203) 756-0429  
 CONCO INDUSTRIES, 30 WATER ST, WEST HAVEN, CT 06516, (203) 934-5271  
 CONN. HOMEOWNER SERVICES, 251 HOLLAND RD, BRIDGEPORT, CT 06610,  
 (203) 372-1863  
 JOSEPH J CORBIN, 34 OAKDALE RD, GLENBROOK, CT 06906, (203) 323-8182  
 CRIPP'S PAINT STORE, 95 CHURCH ST, ENFIELD, CT 06082, (203) 745-1078  
 D & D PAINT CENTER, 129 BRIDGE ST, GROTON, CT 06340, (203) 445-9123  
 D & S PAINTING CONTRACTORS, 362 CELIA DR, WOLCOTT, CT 06716, (203) 879-0583  
 F J DAHILL CO INC., 339 KIMBERLY AVE., NEW HAVEN, CT 06519, (203) 777-2331  
 HARRY DAMBERG, 13 LIVINGSTON PL, GREENWICH, CT 06830, (203) 869-3102  
 DART & BOGUE, 44 RICHARDS GROVE RD, QUAKER HILL, CT 06375, (203) 443-5341  
 N. DE NICOLA PAINTING CO, 75 JOHNSON AVE, MERIDEN, CT 06450, (203) 238-2717  
 DECOR 1, 734 POQUONNOCK RD, GROTON, CT 06340, (203) 445-4400  
 DELMAR DECORATORS, 85 CENTER ST, WOLCOTT, CT 06716, (203) 879-2997  
 DEVOTE PAINT DIV. OF CELANESE COATINGS CO, 240 CHASE AVE, WATERBURY, CT,  
 (203) 753-1107  
 EAST HAVEN BUILDERS SUPPLY, 662 COE AVE, EAST HAVEN, CT 06512, (203) 469-2394  
 EINHORN GRAIN CO. INC., 54 LEBENON AVE, COLECHESTER, CT 06415, (203) 537-2337  
 ELDRIDGE HARDWARE INC, 509 NORWICH AVE, TAFTVILLE, CT 06380, (203) 889-1381  
 ENFIELD WALLPAPER & PAINT CO. INC., 41 ENFIELD ST, ENFIELD, CT 06082,  
 (203) 745-3721  
 ENGLAND'S HARDWARE, ROUTE 44A, BOLTON NOTCH, CT 06040, (203) 649-5201  
 FARMINGDALE PAINT CO., THE, 366 FARMINGTON AVE, NEW BRITAIN, CT, (203) 224-2070  
 FARMINGTON PAINT & WALLPAPER SHOP, 979 FARMINGTON AVE, FARMINGTON, CT 06032,  
 (203) 677-0687  
 DANIEL FEOLA & SONS, 299 COURTLAND AVE, WATERBURY, CT, (203) 755-5057,  
 (203) 879-0521  
 PAUL T. FOSTER, 658 COLUMBIA BLVD EXT., WATERBURY, CT, (203) 753-5057  
 FRANKLIN HARDWARE CORPORATION, 293 FRANKLIN AVE, HARTFORD, CT, (203) 246-2559  
 JAMES F FRENCH INC., 138 MAIN, NEW CANAAN, CT 06840, (203) 966-9573  
 GANS, INC., 149 MAPLE ST, NAUGATUCK, CT 06770, (203) 729-6090  
 GARROW'S INTERIOR & EXTERIOR PAINTING, 15 MARSHALL DR, ENFIELD, CT 06082,  
 (203) 745-9914  
 GATES & BECKWITH, 397 WILLIAMS ST, NEW LONDON, CT 06320, (203) 442-8567  
 GELINAS & SONS, 177 LIBERTY ST, MERIDEN, CT 06450, (203) 237-9405  
 GEORGE'S PAINT SHOP, 20 JEAN ST, HAMDEN, CT 06514, (203) 776-3575



CHAS. T. HAIGHT, 164 MASON, GREENWICH, CT 06830, (203) 661-5731  
HAMRAH'S DECORATORS, 729 MAIN, STAMFORD, CT 06902, (203) 348-6488  
PATRICIA HARRINGTON INTERIORS, INC., 19 STOCKADE RD, WEST SIMSBURY, CT 06092,  
(203) 658-6077

**RICHARD HARRIS INTERIORS, 120 ALLYN ST, HARTFORD, CT, (203) 249-6881**  
HAYDEN WAYSIDE FURNITURE, 245 ENFIELD ST, ENFIELD, CT 06082, (203) 745-2454  
ELEANOR HAZARD, 357 PEQUOT AVE, NEW LONDON, CT 06320, (203) 442-9301  
HENRY'S DECORATING INC., 33 BLOOMFIELD AVE, WINDSOR, CT 06095, (203) 688-7274  
HOETTE INTERIOR DESIGN-CONSULTING, 27 BONNIE DR, FARMINGTON, CT 06032,  
(203) 677-0509

HOGSDON DESIGN GROUP, INC., 77 WASHINGTON ST. N., BOSTON, MA 02114,  
(617) 227-0311

HOME BEAUTIFUL, 81 PEQUOT AVE, NEW LONDON, CT 06320, (203) 442-6052  
HOUSE OF JIMPERS, PROSPECT HILL RD, WAREHOUSE PT, CT 06088, (203) 623-7236  
INNOVATIONS LTD, 271 SOMERS RD, ELLINGTON, CT 06028, (203) 872-6262  
INTERNATIONAL DESIGN COLLABORATIVE INC., TUBBS SPRING RD, WESTON, CT 06880,  
(203) 226-5685

INTERIOR DESIGNS, INC., 4 WORTH ST, BRIDGEPORT, CT, (203) 384-0029  
KAY'S FASHIONS FOR THE HOME, 73 MAIN ST, TORRINGTON, CT 06790, (203) 489-3011  
KRAMER'S, 59 BROAD, STAMFORD, CT 06901, (203) 323-1183  
HERMAN KREBS & SON INTERIORS, 381 GRANDVIEW AVE, WATERBURY, CT,  
(203) 753-2715

LA FAYETTE DECORATORS, 1092 HIGH RIDGE RD., STAMFORD, CT 06905, (203) 322-8944  
LAFALCE, JOHN, INC., 140 ALBANY TPK, CANTON, CT 06019, (203) 693-8345  
LARENE INTERIOR DECORATORS, 257 SISSON AVE, HARTFORD, CT, (203) 233-5864  
EMERY E. LUCAS INTERIORS, GRISWOLD SQ, ESSEX, CT 06426, (203) 767-0004,  
(203) 442-9209  
L. LUCRETIA INTERIORS, 11 MAIN ST, FARMINGTON, CT 06032, (203) 677-9458

JOHN MACMORRIS INTERIORS, LYME STREET, LYME, CT 06371, (203) 434-7666  
MANCHESTER UPHOLSTERING CO., 713 MAIN ST, MANCHESTER, CT 06040, (203) 649-9521  
MATTSON MILLWORK CO., 146 HUNTINGDON AVE, WATERBURY, CT, (203) 756-8871  
MERRILL'S DECORATING & PAINT POT, 1 FORT HILL RD, GROTON, CT 06340,  
(203) 445-7463

NATIONAL PAINT CO., 654 TOLLAND ST, EAST HARTFORD, CT 06108, (203) 289-3331  
NETTLE CREEK SHOP, 629 POST RD, E. WESTPORT, CT 06880, (203) 226-5822  
NEW MILFORD PAINT & DECORATING CENTER, 25 CHURCH ST, NEW MILFORD, CT 06776,  
(203) 354-2238  
NORMAN'S COLOR CENTER, 79 WATERBURY RD, THOMASTON, CT 06787, (203) 283-8291  
CLINTON OLCOTT CO., 124 HEBRON AVE, GLASTONBURY, CT 06033, (203) 633-6095

OXFORD DESIGN ASSOCIATES, 664 FARMINGTON AVE., HARTFORD, CT 06105,  
(203) 233-3681

S. J. PAPPAS, INC., 714 OLD COLONY RD, MERIDEN, CT 06450, (203) 237-7701  
PAUL'S HOME DECORATING, 260 HOPE, STAMFORD, CT 06906, (203) 359-0707  
ANTHONY PONTECORVO ASSOCIATES, 81 LEDGEBROOK DR, S. NORWALK, CT 06854,  
(203) 866-3974

PRAY'S INC., 111 BOSTON POST RD, WATERFORD, CT 06385, (203) 442-9775  
BERNADENE RAND LTD., 112 MAIN ST., NEW CANAAN, CT 06840, (203) 966-8545  
FRANK REAULO INTERIORS, 42 PEARL ST, ENFIELD, CT 06082  
REID INTERIORS, 846 SILVER LA, EAST HARTFORD, CT, (203) 569-1240

RICHARDS & DUBE ASSOCIATES, 101 GEORGETOWN RD., WESTON, CT 06880,  
(203) 544-9229  
RODGERS ASSOCS., GREENWICH OFFICE PARK NO. 2, GREENWICH, CT 06830,  
(203) 661-0200

SCAVITO'S FURNITURE SHOP INC., 2800 MAIN ST, GLASTONBURY, CT 06033,  
(203) 633-0255  
WM. GRAY SCHAEFER INTERIORS, 25 OLD KINGS HWY. N., DARIEN, CT 06820,  
(203) 655-1408

SCHULMAN'S STUDIO WEST, 23 WHITNEY ST, HARTFORD, CT, (203) 236-2931  
SCOTT INTERIORS, 574 SILAS DEANE HWY, WETHERSFIELD, CT 06108, (203) 563-9988  
A. J. SKENDERIAN & CO., 43 LASALLE RD, WEST HARTFORD, CT 06107, (203) 523-4216  
STELLER-STACK, WAHACKME LA., NEW CANAAN, CT 06840, (203) 966-0013  
TERRY'S INC., HOME DECORATING CENTER, 17 WATER ST, GLASTONBURY, CT 06033,  
(203) 633-5287

TERRYVILLE FURNITURE STORE, INC., 83 MAIN ST, TERRYVILLE, CT 06786, (203) 757-0777  
**VILLAGE LANTERN, P. O. BOX 8C, NORTH MARSHFIELD, MA 02059, (617) 834-8121**  
WARD COMPANY INTERIORS, 1000 FARMINGTON AVE, WEST HARTFORD, CT 06107,  
(203) 236-0616

IRENE WILLIAMS, 203 1/2 W. NORWALK RD., DARIEN, CT 06820, (203) 853-0745  
WORLD OF WALL COVERING, 86 PARK RD, WEST HARTFORD, CT 06107, (203) 233-8577  
YORKE FURNITURE, INC., 329 CHURCH ST, HARTFORD, CT, (203) 527-2667

## 12.7 LIGHTING SYSTEM & EQUIPMENT

CONNECTICUT LIGHTING CENTER, 160 BRAINARD RD, HARTFORD, CT 06103,  
(203) 249-7631  
GRAND LIGHT & SUPPLY CO. INC., 605 NORTH COLONY RD, WALLINGFORD, CT 06492,  
(203) 265-0914

GRAND LIGHT & SUPPLY CO., INC., 580 GRAND AVE, NEW HAVEN, CT, (203) 777-5781  
HARTFORD ELECTRIC LIGHT CO., 1 UNION PLAZA, NEW LONDON, CT 06320,  
(203) 443-8981

HARTFORD ELECTRIC LIGHT CO., 176 CUMBERLAND AVE, WETHERSFIELD, CT 06109,  
(203) 249-5711

HILITE, INC., 27 CHESTNUT ST, HARTFORD, CT, (203) 525-5388  
LAM, INC., 94 NEW SALEM ST, WAKEFIELD, MA 01880, (617) 245-5115  
LIBERTY ELECTRIC CO., INC., 635 NEW PARK AVE, WEST HARTFORD, CT 06110,  
(203) 236-2383

SHOW LIGHTING CORPORATION, 26 S. GEORGE ST, MERIDEN, CT 06450, (203) 238-2000  
**WELSBACH LIGHTING PRODUCTS CO., INC., 240 SARGENT DR., NEW HAVEN, CT 06511,  
(203) 789-1710**

## 12.8 EXTERIOR & INTERIOR STAINS

NATIONAL PAINT CO., 654 TOLLAND ST, EAST HARTFORD, CT 06108, (203) 289-3331

## 12.9 PANELING

ADD-A-LEVEL DORMER CORP., 1379 MAIN ST, EAST HARTFORD, CT 06108, (203) 289-0449  
BASSETT PAINTING, 48 EGYPT RD, ELLINGTON, CT 06029, (203) 875-8384  
BERT PLANTE, 43 LILAC ST, MANCHESTER, CT 06040, (203) 649-6965  
CHAMPION BUILDING PRODUCTS, 1 LANDMARK SQ, STAMFORD, CT 06901, (203) 357-8500  
CONN. PANEL CENTERS, 606 POST RD, E WESTPORT, CT 06880, (203) 226-4259

*office*  
**CHAIRS**

*office*  
**FILES**

*office*  
**DESKS**

*and just  
about everything*

**Mon.-Fri. 8:30-5:00**

**richard harris inc.**

**one half block  
West of Civic Center**

**Quick  
Free  
Delivery**

**120 Allyn Street  
Hartford, CT  
249-6881**













# Building Today For Energy Tomorrow

Many people know us as New England's largest mechanical contractor. In fact, we are one of the largest in the nation.

One area of our business gives us special pride—energy related projects. This work has been a major factor in tripling our business volume in the last five years. And it has let us contribute to the solution of tomorrow's energy problems.

Some of our recent and ongoing projects in this area are:

## **Nuclear**

Waste system modifications for Connecticut Yankee Nuclear Power Plant, Haddam, Conn.

## **Heavy Fuel Oil**

Construction of the first electrically traced (heated) pipeline of its kind in the United States for NEPCO.

Construction of tanker unloading, piping and transport facilities for United Illuminating Company, New Haven, Conn.

Construction of piping and mechanical facilities, ARCO tank farm (Atlantic Richfield Co.), New Haven, Conn.

## **Liquid Propane**

Turnkey contractor and design/build assignment for

construction of a 400,000-barrel storage facility for a U.S. subsidiary of Gazocean, a French corporation.

## **Natural Gas**

Construction of piping and mechanical work for new liquefied natural gas plant for Connecticut Natural Gas Company.

## **Jet Fuel**

Construction of two separate jet fueling facilities at Logan International Airport, Boston, Mass. For Delta Airlines and for the base operator.

## **Defense**

Shore power facilities for nuclear submarines, Electric Boat Division of General Dynamics, Groton, Conn.

## **Recycling of Materials**

Electrical systems for several New Haven Trap Rock-Tomasso facilities, converting accumulated rock dust to valuable construction aggregate.

**At C. N. Flagg, we're working on the future. It's something we've been doing for more than 60 years.**

## **C.N.Flagg & Co., Inc.**

C. N. Flagg & Co., Inc.  
Cybernetics Inc.  
C. N. Flagg Construction Division  
Northeastern Ventilating Co.  
Northeast Electrical Testing and Maintenance Co.

- Heating ● Plumbing ● Ventilating ● Excavating
- Air Conditioning ● Fire Protection ● Electrical
- Construction and Testing ● Power and Process Piping
- Boiler Houses ● Sewage Treatment Plants
- Petroleum Piping ● Pipelines ● Gas Distribution
- High Pressure Gas Mains



BRUNO'S PLUMBING & HEATING, 177 BOND STREET, HARTFORD, CT 06101, (203) 247-2360  
 BUCHHOLZ REFRIGERATION CO., 22 SOUTH ST, SO. NORWALK., CT 06854, (203) 866-4686  
 THE BUCKINGHAM ROUTH CO., 64 GROVE STREET, NEW HAVEN, CT, (203) 624-9853  
 J. CALZONE CO., 75 RAMPART RD, SO. NORWALK., CT 06854, (203) 866-2266  
 CAPOBIANCO ROCCO T., 51 WILLIAMS STREET, HARTFORD, CT 06101, (203) 522-9898  
 THE H. J. CARROLL CO., 690 EAST MAIN STREET, WATERBURY, CT, (203) 756-8811  
 CENTRAL CONNECTICUT AIR CONDITIONING, IN, 700 SHEPARD AVE, HAMDEN, CT 06514, (203) 281-1922  
 CENTRAL HEATING CO., 1344 MERIDEN ROAD, WATERBURY, CT, (203) 756-7816  
 CENTRAL REFRIGERATION CO., 117 1/2 SPRUCE STREET, MANCHESTER, CT 06040, (203) 649-5304  
 F. J. CHARD & SON, MAIN STREET, BRISTOL, CT 06101, (203) 582-5720  
 CITY FUEL CO., INC., 1025 DIXWELL AVENUE, HAMDEN, CT 06514, (203) 865-0171  
 CLIMATE CONTROL CORPORATION, 885 WEST MAIN STREET, BRANFORD, CT 06405, (203) 481-0616  
 CLIMATE ENGINEERING, 744 NAUGATUCK AVENUE, MILFORD, CT 06460, (203) 878-3351  
 COLONY REFRIGERATION & AIR CONDITIONING, 54 EAST ST, WALLINGFORD., CT 06492, (203) 269-6083  
 COLONIAL TRANE AIR CONDITIONING CO., 41 NORTHWOOD DRIVE, BLOOMFIELD, CT 06002, (203) 243-8341  
 CONN. REFINING CO., 105 WATER ST, WEST HAVEN, CT 06516, (203) 934-3947  
 CONNECTICUT GAS SERVICE, 569 PARK ST, HARTFORD., CT 06106, (203) 247-2657  
 CONNECTICUT HEATING AND COOLING INC., 1391D BLUEHILLS AVE EXTENSION, BLOOMFIELD, CT 06002, (203) 242-6295  
 CONNECTICUT REFINING CO., 994 HARTFORD TPK., VERNON, CT 06066, (203) 875-6248  
 CONNECTICUT AIR CONDITIONING CO., 5 CONNAIR ROAD, ORANGE, CT 06477, (203) 795-6011  
 CONNECTICUT NATURAL GAS, 233 PEARL STREET, HARTFORD, CT 06103, (203) 525-0111  
 CONNECTICUT OIL HEATING CO., 3490 MAIN STREET, HARTFORD, CT 06101, (203) 527-4251  
 CONSOLIDATED DUCT SYSTEMS INC., 43 BARBER POND RD, BLOOMFIELD., CT 06002, (203) 242-8824  
 CONSUMERS SERVICE, INC., 122 NAUBUC AVE., GLASTONBURY, CT 06033, (203) 633-4543, (203) 633-2842  
 COORDINATED SYSTEMS INC., 1007 FARMINGTON AVE, WEST HARTFORD., CT 06107, (203) 568-2040  
 COVIELLO PLUMBING & HEATING, INC., 280 RAILROAD HILL, WATERBURY, CT, (203) 755-2872  
 CREST PLUMBING AND HEATING CO., 2071 SILAS DEAN HIGHWAY, ROCKY HILL., CT 06067, (203) 529-2082  
 WILLIAM D. CROSBY & SON, INC., 122 WALNUT STREET, NAUGATUCK, CT 06770, (203) 729-3949  
 D'AGATA BROS. INC., 18 VERNON AVE, ROCKVILLE., CT 06066, (203) 875-2505  
 DALE HEATING CO., 443 WOODTICK ROAD, WOLCOTT, CT 06716, (203) 879-1792  
 JOSEPH H. DAY, INC., 16 HONEY STREET, MILFORD, CT 06460, (203) 878-6833  
 DELCO AIR CORP., 20 PEELE DR, SOUTH WINDSOR., CT 06074, (203) 289-0444  
 DEMAIO PLUMBING & HEATING CO., 515 FRANKLIN AVENUE, HARTFORD, CT 06101, (203) 247-6075  
 DEMUSIS BROTHERS, INC., 426 EAST STREET, NEW HAVEN, CT, (203) 787-4175  
 L. J. DENNER CO., 39 FORT POINT, EAST NORWALK., CT 06855, (203) 866-7115  
 DERBY OIL CORPORATION, 38 COMMERCE STREET, DERBY, CT 06418, (203) 777-3474  
 DEVINO HEATING & AIR CONDITIONING, MATTOON ROAD, WATERBURY, CT, (203) 757-0716, (203) 753-5131  
 DIAMOND OIL CO., INC., 585 WOLCOTT ROAD, WOLCOTT, CT 06716, (203) 879-1401  
 THE W.J. DORNFIELD CO., INC., 78 SALTONTALL PARKWAY, EAST HAVEN, CT 06512, (203) 469-6418  
 EASTERN SHEET METAL WORKS, 4 BEAVER ROAD, BRANFORD, CT 06405, (203) 481-5025  
 ECONOMY OIL HEATING CO., 312 CHURCH STREET, HARTFORD, CT 06101, (203) 522-6235  
 EGON STOCKENBOYER, INC., 39 POPLAR STREET, SPRINGDALE, CT 06907, (203) 348-4331  
 ERNEST E. EHLE & SON PLUMBING & HEATING, 114 NASH STREET, NEW HAVEN, CT, (203) 865-6945  
 EHLERS HEATING & AIR CONDITIONING, 317 COURTLAND AVE, STAMFORD., CT 06906, (203) 325-3069  
 ELM CITY FILLING STAS INC., 100 RIVER ST., NEW HAVEN., CT 06511, (203) 624-5137  
 ELMAN FUEL CO., 171 WALNUT STREET, HARTFORD, CT 06101, (203) 527-9201  
 ENVIRONMENTAL SERVICE CORP., 10 JACOBS RD, WEST HARTFORD., CT 06110, (203) 522-6225  
 ENVIRONMENTAL ENGINEERING INC., 232 EAST ST, NEW HAVEN., CT 06511, (203) 787-5908  
 ENVIRONMENTAL CONTROL, 165 DODGE AVENUE, STRATFORD, CT 06497, (203) 375-5228  
 ENVIRONMENTAL MAINTENANCE CORPORATION, 280 RACEBROOK RD, ORANGE, CT 06477, (203) 795-6021  
 FAIRCO INC., 210 BLACK ROCK RD, FAIRFIELD, CT 06430, (203) 368-7995  
 MORRIS A. FIERBERG CO., 112 PROSPECT AVENUE, HARTFORD, CT 06101, (203) 233-2694  
 ROBERT J. FIORILLO PLUMBING & HEATING CO, 18 ANNANAWAN STREET, HARTFORD, CT 06101, (203) 246-3237  
 FISHMAN & SONS, INC., 300 PLEASANT VALLEY ROAD, WINDSOR, CT 06095, (203) 289-2711  
**C. N. FLAGG CO., INC., MURDOCK AVE., MERIDEN, CT 06450 (203) 237-5581**  
 FOGARTY BROS INC., 319 BROAD ST, MANCHESTER, CT 06040, (203) 649-4539  
 J.W. FOLEY CO., INC., 8 HAZEL ROAD, HARTFORD, CT 06101, (203) 236-0808  
 G & P AIR CONDITIONING, BLUE ROCK DR, STAMFORD., CT 06903, (203) 348-7876  
 G&F MECHANICAL CONTR. CO., INC., 112 COTTAGE GROVE RD., BLOOMFIELD, CT 06002, (203) 242-6263  
 G.L. GRAY SHEET METAL WORKS, INC., 297 EAST STREET, NEW HAVEN, CT, (203) 562-9859  
 FRANK A. GARRITY CO., 641 WATER TOWN AVENUE, WATERBURY, CT, (203) 753-1952  
 GATEWAY ROOFING & SHEET METAL INC., 37 PEMBERWICK RD, GREENWICH., CT 06830, (203) 531-1990  
 GEORGE ELLIS CO., 301 ORANGE AVENUE, WEST HAVEN, CT 06516, (203) 934-6673  
 GLASTONBURY PLUMBING & HEATING, 106 GRISWOLD STREET, GLASTONBURY, CT 06033, (203) 633-2664  
 GLENBROOK SHEET METAL INC., 317 COURTLAND AVE., STAMFORD., CT 06906, (203) 323-2431  
 GOODRICH OIL CO., INC., 87 GOFFE STREET, NEW HAVEN, CT, (203) 562-3182  
 K.R. GRAHAM, INC., 843 BLUE HILLS AVENUE, BLOOMFIELD, CT 06002, (203) 242-7729  
 GEORGE A. GREEN, INC., 167 WASHINGTON ROAD, WOODBURY, CT 06798, (203) 263-2640  
 WILLIAM GREENHOUSE, 160 BOULEVARD AVENUE, NEW HAVEN, CT, (203) 562-9758  
 GUARENTEE SERVICE CO. INC., 785 JOHN FITCH BLVD, SOUTH WINDSOR., CT 06096, (203) 522-7143  
 HARTFORD ELECTRIC LIGHT CO., 176 CUMBERLAND AVENUE, WETHERSFIELD, CT 06109, (203) 249-5711  
 HARTFORD HEATING CO., INC., 10 JANSEN COURT, WEST HARTFORD, CT 06110, (203) 525-4660  
 HARTFORD HYDRONICS CO., 101 BARKER STREET, HARTFORD, CT 06101, (203) 563-2226  
 HAVCO HEATING AIR CONDITIONING VENTILATI, MATTOON ROAD, WATERBURY, CT, (203) 757-0388  
 F.F. HITCHCOCK CO., INC., 238 MAIN STREET SOUTH, WOODBURY, CT 06798, (203) 263-2178  
 O.W. HJERPE, INC., 263 WHITING LANE, WEST HARTFORD, CT 06107, (203) 232-4441  
 HOMESTEAD HEATING & ENGINEERING, 393 WOODFORD AVE. EXT., PLAINVILLE, CT 06062, (203) 525-7296  
 HORTON CO., 254 PROSPECT AVENUE, HARTFORD, CT 06106, (203) 236-3511  
 F. J. HUBENY INC., 1457 MERIDEN-WATERBURY TURNPIK, MILLDALE., CT 06967, (203) 628-5509  
 HURLBURT & SONS PLUMBING & HEATING, 135 ARLINGTON ST., WEST HAVEN, CT 06516, (203) 934-4725  
 IMPERIAL PLUMBING & OIL CO. INC., 981 SULLIVAN AVE, SOUTH WINDSOR., CT 06074, (203) 644-1521  
 INDUSTRIAL-HOME BURNER SERVICE, 283 HILLSIDE AVENUE, WATERBURY, CT, (203) 753-3692  
 INTERSTATE PLUMBING & HEATING, 11 PLEASANT AVENUE, KENSINGTON, CT 06037, (203) 828-0366  
 JAMES T. KAY CO., INC., 766 NORTH COLONY ROAD, MERIDEN, CT 06450, (203) 634-3113  
 JANAZZO HEATING & AIR CONDITIONING, 181 LIBERTY ST, MERIDEN., CT 06450, (203) 235-3991  
 JULIUS PLUMBING HEATING & ELECTRICAL CO., EAST HILL ROAD, CANTON, CT 06019, (203) 693-8284  
 JOHN F. KANIA CO., 333 OLD TURNPIKE RD, PLANTSVILLE., CT 06497, (203) 628-2603  
 KASDEN FUEL CO., 340 TOLLAND STREET, EAST HARTFORD, CT 06108, (203) 289-5431  
 THE JAMES T. KAY CO. INC., 766 NORTH COLONY RD, MERIDEN., CT 06450, (203) 634-3113  
 PETER M. KUKANSKI, JO-ANN DRIVE, WATERBURY, CT, (203) 758-9342  
 KURTZMAN SHEET METAL CO., 29.5 MEADOW STREET, HARTFORD, CT 06101, (203) 527-9375  
 LANDMARK AIR SYSTEMS INC., 14 LOREN LANE, RIDGEFIELD., CT 06877, (203) 438-7519  
 LEEPER CO., 549 ELM STREET, NEW HAVEN, CT, (203) 624-8829  
 LEMAY OIL CO., 285 ZION STREET, HARTFORD, CT 06101, (203) 522-1866  
 R.A. LEVINE CO., 10 HART STREET, WEST HAVEN, CT 06516, (203) 933-1619  
 LILJEDAHN BROTHERS, INC., 15 OAKWOOD AVENUE, WEST HARTFORD, CT 06107, (203) 232-2229  
 LINER-ATWILL CO., 729 NORTH MOUNTAIN ROAD, NEWINGTON, CT 06111, (203) 522-6271  
 JACK LIPMAN CO., 71 FISHPY STREET, HARTFORD, CT 06103, (203) 522-9246  
 J. LYON & SONS, INC., 122 NAUBUC AVENUE, GLASTONBURY, CT 06033, (203) 633-0267  
 M.J. DALY & SONS, INC., 541 BANK STREET, WATERBURY, CT, (203) 753-5131  
 FRANK L. MACCA, 509 WETHERSFIELD AVENUE, HARTFORD, CT 06101, (203) 246-0374  
 MACK SHEET METAL INC., 538 POMEROY AVE, MERIDEN., CT 06450, (203) 237-7580  
 MAINTENANCE & REFRIGERATION, 103 GUNN STREET, MILFORD, CT 06460, (203) 874-7914  
 MCCOLL-WADE, INC., 276 W. MAIN ST, BRANFORD., CT 06405, (203) 488-1634  
 MCRORY INC., 1234 FARMINGTON AVE, WEST HARTFORD., CT 06107, (203) 561-3062  
 MECHANICAL MAINTENANCE CO, 41 THOMAS ST, EAST HARTFORD., CT 06108, (203) 528-9835  
 MECHANICAL ASSOCIATES, INC., WAGON TRAIL, ORANGE, CT 06477, (203) 878-8244  
 MELLEN WHITE & PALSHAW, INC., 107 BURNSIDE AVENUE, EAST HARTFORD, CT 06108, (203) 289-0251  
 MERCURY FUEL SERVICE, INC., 43 LAFAYETTE STREET, WATERBURY, CT, (203) 756-7284  
 MERIDEN REFRIGERATION & AIR CONDITIONING, 183 BROAD ST, MERIDEN., CT 06450, (203) 634-0774  
 METAL AIRE INC., 36 GLEASON AVE, STAMFORD., CT 06902, (203) 323-3171  
 MICHAUD SERVICE CO., 81 DORA, STAMFORD., CT 06902, (203) 323-7648  
 JOSEPH G. MICHEL & SONS, INC., 28 ATWOOD AVENUE, WEST HAVEN, CT 06516, (203) 933-7931  
 MILLWARD CO., 449 WASHINGTON STREET, HARTFORD, CT 06101, (203) 522-4691  
 JOHN M. MOLZON, GUILD HOLLOW ROAD, BETHLEHEM, CT 06751, (203) 266-7707  
 PAUL MOTTO, INC., 459 CHARLES STREET, BRIDGEPORT, CT 06806, (203) 335-4116  
 EDWARD S. MULL CO., 190 COLONY ST, MERIDEN., CT 06450, (203) 634-1929  
 W. A. MURRAY, 20 RAYMOND RD, WEST HARTFORD., CT 06107, (203) 236-5851  
 NEW ENGLAND MECHANICAL SERVICES INC., ROUTE 83, TALCOTTVILLE., CT 06066, (203) 643-2738  
 NEY PLUMBING & HEATING CO., INC., 68 OUTLOOK AVENUE, WEST HARTFORD, CT 06107, (203) 232-0461  
 NOBLE HEAT & FUEL, INC., GRAMAR AVENUE, PROSPECT, CT 06712, (203) 758-6344  
 NORM BELVAL AIR CONDITIONING & HEATING, 85 TREMONT ST, MERIDEN., CT 06450, (203) 237-6878  
 NORM'S SHEET METAL SHOP, INC., 151 TUNNEL ROAD, VERNON, CT 06066, (203) 643-0807  
 JAMES B. O'TOOLE CO., 224 PARK ROAD, WEST HARTFORD, CT 06107, (203) 236-5754  
 OIL HEAT & ENGINEERING, INC., 1000 NEW BRITAIN AVENUE, W. HARTFORD, CT 06110, (203) 525-8675  
 ARTHUR E. OLSEN CO., INC., NEW HAVEN ROAD, SOUTHURDY, CT 06488, (203) 264-5695  
 H.E. PALMER CO., INC., 21 ANTHONY STREET, STAMFORD, CT 06902, (203) 359-3116  
 RAY D. PALMER, 79 LITCHFIELD ROAD, WATER TOWN, CT 06795, (203) 274-3730  
 PALMIERI ELECTRIC CO., INC., 1950 SHEPARD AVENUE, HAMDEN, CT 06514, (203) 248-9049  
 A. PANNELLA & SONS, INC., 258 MORSE STREET, HAMDEN, CT 06514, (203) 787-1018  
 BILL PATCHET REFRIG & AIR CONDITIONING S, 334 FOXON ROAD, E. HAVEN, CT 06512, (203) 469-0335  
 PELLETIER SHEET METAL CO., 1 BEACHWOOD CIRC, CROMWELL., CT 06416, (203) 635-0307  
 PENEZ BROTHERS, INC., 69 PROSPECT AVENUE, WEST HARTFORD, CT 06110, (203) 236-5897  
 R.S. PETRILLO, INC., 31 AUBURN STREET, NEW HAVEN, CT, (203) 865-5195  
 R & S AIR CONDITIONING MAINTENANCE SERVI, 52 CRESCENT, STAMFORD., CT 06906, (203) 348-5498  
 RAM ROOFING & SHEET METAL INC., 1030 TOLLAND ST, EAST HARTFORD., CT 06108, (203) 289-7789  
 REDMARK AIR CONDITIONING & HEATING, INC., 625 MAPLE AVE., CHESHIRE, CT, (203) 272-2024  
 REDMARK AIR CONDITIONING & HEATING, INC., 70 CALIFORNIA ST, W. HAVEN, CT, (203) 932-5487  
 RELIANCE SHEET METAL WORKS, INC., 85 WEST STREET, SIMSBURY, CT 06070, (203) 658-7688  
 RUSSELL J. RICHARDSON INC., CANTON CENTER, CANTON., CT 06019, (203) 693-8691  
 SAMUEL ROGERS PLUMBING & HEATING, 2424 MAIN STREET, HARTFORD, CT 06101, (203) 249-7513  
 ROY BROS. HEATING & COOLING, 1 BURRITT AVE, SO. NORWALK., CT 06854, (203) 866-1416  
 P.J. SALEMI CO., 10 ROSENTHAL STREET, EAST HARTFORD, CT 06108, (203) 528-2156  
 J.P. SALMINI CO., INC., 101 GULF STREET, MILFORD, CT 06460, (203) 878-8501

SCATA HEATING & COOLING, INC., 39.5 ALDEN STREET, HARTFORD, CT 06101,  
(203) 246-5761  
SCHAFER, THOS. G. INC., 480 COTTAGE GROVE ROAD, BLOOMFIELD, CT 06002,  
(203) 242-2234  
SHERRY PLUMBING & HEATING CO., INC., 243 WESTON STREET, HARTFORD, CT 06101,  
(203) 522-8271  
SHORELINE AIR CONDITIONERS, 865 SHERMAN AVENUE, HAMDEN, CT 06514,  
(203) 288-7411  
SIMONE BROS. INC., 29 NORTH LIBERTY ST. SOUTHTON, CT 06489, (203) 628-5585  
SIMSBURY PLUMBING & HEATING, INC., 5 PLANK HILL ROAD, SIMSBURY, CT 06070,  
(203) 658-6118  
SOUTHERN CONNECTICUT GAS CO., 55 CHURCH STREET, NEW HAVEN, CT, (203) 772-1150  
DOMINIC J. SPALLONE PLUMBING & HEATING, 114 RADNOR AVE., BRISTOL, CT 06010,  
(203) 729-8749  
STAMFORD HEATING & AIR CONDITIONING, WATER, STAMFORD., CT 06902, (203) 357-8192  
STANDARD MECHANICAL CONTRACTORS, 2756 MAIN STREET, HARTFORD, CT 06101,  
(203) 525-4251  
STANDARD PLUMBING & HEATING, INC., 263 HIGH STREET, HARTFORD, CT 06101,  
(203) 527-4515  
STATE LINE OIL, 514 SALMON BROOK, GRANBY, CT 06035, (203) 653-7241  
STEINBERG EUGENE CO., 35 BARBER POND ROAD, BLOOMFIELD, CT 06002,  
(203) 242-2050  
STERLING BLOWER CO., 791 WINDSOR STREET, HARTFORD, CT, (203) 522-3287  
C. B. STONE INC., 53 WARWICK ST, MIDDLETOWN, CT 06457, (203) 346-6625  
STONIER SERVICE CO., 66 ERNA, MILFORD., CT 06460, (203) 877-2588  
ROGER SULLIVAN PLUMBING & HEATING, NEW BRITAIN AVE, FARMINGTON., CT 06032,  
(203) 677-1707  
SYSTEMS ENGINEERING CO., 132 BIRCH ST, MANCHESTER., CT 06040, (203) 646-2269  
TEMP AIR CO. INC., 67 SOUTHFIELD AVE, STAMFORD., CT 06902, (203) 357-1727  
TEMPORALE CLIMATE CONTROL, 61 FIELD STREET, WATERBURY, CT, (203) 756-1740  
THRIFTY HEATING & AIR CONDITIONING CO., SCOTT ROAD, TERRYVILLE, CT 06786,  
(203) 583-6236  
WILLIAM A. TIENARY, 1349 HOPMEADOW ST, SIMSBURY., CT 06070, (203) 658-4487  
TOTAL AIR, 40 LAKEVIEW ST, SOUTH MERIDEN., CT 06450, (203) 235-3514  
TOWN OIL CO, 786 SILAS DEANE HIGHWAY, WETHERSFIELD, CT 06109, (203) 529-6813  
TUCKER CO., 175 AFFLECK STREET, HARTFORD, CT 06101, (203) 524-5916  
UNITED REFRIGERATION CO., 1294 BALDWIN STREET, WATERBURY, CT, (203) 756-0298  
JAMES URSINI CO., 144 JAMES STREET, NEW HAVEN, CT 06510, (203) 777-3441  
VACH CO. INC., 430 FAIRFIELD AVE, STAMFORD., CT 06902, (203) 357-8816  
VIGILONE HEATING & COOLING, 72 ACTION ST, WEST HAVEN., CT 06516, (203) 934-9217  
A. D. WALKER & CO. INC, 430 FAIRFIELD AVE, STAMFORD., CT 06902, (203) 348-5335  
WATERBURY PETROLEUM PRODUCTS, INC., 20 EAGLE STREET, WATERBURY, CT,  
(203) 756-8901  
CHARLES B. WATERMAN CO., 92 ERNA STREET, MILFORD, CT 06460, (203) 874-4747  
WESSON HEATING & AIR CONDITIONING CORP., NORTON ST, MILLDALE., CT 06467,  
(203) 628-4711  
WEST SIDE SHEET METAL SHOP INC., 16 LIBERTY, STAMFORD., CT 06902, (203) 324-1644  
WEST HAVEN PLUMBING & HEATING, 265 FOREST ROAD, WEST HAVEN, CT 06516,  
(203) 933-1675  
WEST HAVEN SHEET METAL, INC., 255 FOREST ROAD, WEST HAVEN, CT 06516,  
(203) 934-5258  
WESTVILLE ELECTRIC CO., 89 GOFFE STREET, NEW HAVEN, CT, (203) 865-4103  
WETHERELL CORPORATION, 49 SHIELD STREET, WEST HARTFORD, CT 06107,  
(203) 549-4012  
WIGGLESWORTH, INC., 786 RUBBER AVENUE, NAUGATUCK, CT 06770, (203) 729-2266  
WIN REESE-WEST SIDE INC., 16 LIBERTY, STAMFORD., CT 06902, (203) 324-1644  
WOODCOCK REFRIGERATION, 1376 ELLINGTON RD, SOUTH WINDSOR., CT 06074,  
(203) 644-1511  
YANCE & SONS INC., 1072 HOPE, STAMFORD., CT 06907, (203) 322-2815

### 15.11 HVAC EQUIPMENT

ABCO WHOLESALE, INC., 915 GRAND AVENUE, NEW HAVEN, CT, (203) 777-7877  
ADAM'S HOME APPLIANCE CO., 1348 NORTH MAIN STREET, WATERBURY, CT,  
(203) 755-1526  
M. J. DALY & SONS, INC., 541 BANK STREET, WATERBURY, CT, (203) 753-5131  
DUNHAM-BUSH, 175 SOUTH STREET, WEST HARTFORD, CT 06110, (203) 249-0671  
E&L APPLIANCE OF MOUNTVIEW, INC., MOUNTVIEW PLAZA, NAUGATUCK, CT 06770,  
(203) 729-2226  
ELM CITY PLUMBING SUPPLY CO., 87 UNION STREET, NEW HAVEN, CT, (203) 787-6537  
F. F. HITCHCOCK CO., INC., 238 MAIN STREET SOUTH, WOODBURY, CT 06798,  
(203) 263-2510  
MARSDEN & WASSERMAN, INC., 171 MURPHY ROAD, HARTFORD, CT, (203) 249-6867  
RAY D. PALMER, 79 LITCHFIELD ROAD, WATERTOWN, CT 06795, (203) 274-3730  
WATERBURY PETROLEUM PRODUCTS, INC., 20 EAGLE STREET, WATERBURY, CT,  
(203) 756-8901

### 15.12 MECHANICAL CONTRACTORS

ACMAT CORPORATION, 141 PRESTIGE PARK ROAD, EAST HARTFORD, CT, (203) 289-6493  
**BALDWIN STEWART ELECTRIC CO., 245 LOCUST STREET, HARTFORD, CT 06114,  
(203) 547-0050**  
C. N. FLAGG CO., INC., MURDOCK AVE., MERIDEN, CT 06450 (203) 237-5581  
HELENSKI ASSOCIATES, 30 BEAVER ROAD, WETHERSFIELD, CT 06109, (203) 529-3361  
JCM CORPORATION, 2019 JOHN FITCH BOULEVARD, SOUTH WINDSOR, CT 06074  
MITCHELL & BAILEY INC., 170 GARDEN ST, BRIDGEPORT, CT 06605, (203) 335-8161  
MORRIS FIERBERG CO., 112 PROSPECT AVENUE, HARTFORD, CT 06101, (203) 233-2694  
STATE WELDING CO., 25 JOHN ST, HARTFORD, CT 06101, (203) 527-9181

### 15.13 MECHANICAL SYSTEMS INSULATION

### 15.14 PIPE, FITTINGS AND SPECIALTIES

ANDERSON SUPPLY CO., ROUTE 23, FRANKLIN, CT 06254, (203) 889-5271  
ATLANTIC PIPE CROP., 60 NORTH WASHINGTON ST, PLAINVILLE, CT 06062, (203) 747-5557  
AUGUR JONES & GREEN, INC., 35 PROFESSIONAL PK, FARMINGTON, CT 06032,  
(203) 677-1381  
BARLOW BROTHERS, 61 FIELD ST, WATERBURY, CT 06720, (203) 754-4129  
MALCOLM BLACK & ASSOCIATES, INC., 5 DEER PARK RD, WEATOGUE, CT 06089,  
(203) 658-1955  
COBRA PIPE SUPPLY & COIL CO., INC., 100 BROOK ST, ELMWOOD, CT 06110,  
(203) 233-1231

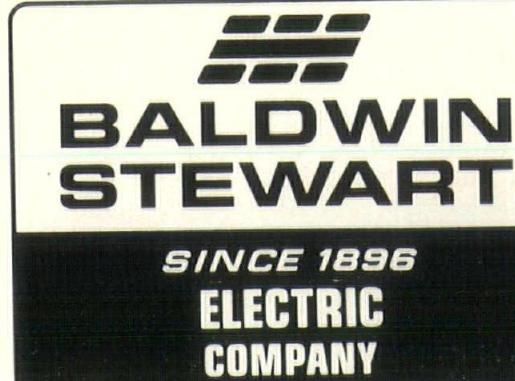

Serving All of New England

Main Office

245 Locust Street, Hartford, Conn. 06114

(203) 547-0050

COLLINS & JEWELL BOILER CO., INC., 22 JACKSON AVE, MYSTIC, CT 06355, (203) 536-2050  
CONNECTICUT PLUMBING SUPPLY CO., 54 SUNNYSIDE AVE, STAMFORD, CT,  
(800) 942-0650

M. J. DALY & SONS INC., 541 BANK ST, WATERBURY., CT 06708, (800) 992-3603  
ELMWOOD PIPE SUPPLY, INC., 637 NEW PARK AVE, WEST HARTFORD, CT 06110,  
(203) 233-9671

FAIRFIELD COUNTY SPRINKLER CO., 15 KINGS HIGHWAY., WESTPORT., CT 06880,  
(203) 227-3239

FIELD CONCRETE PIPE CO., WAUREGAN ST, PLAINFIELD., CT 06374, (203) 564-3371  
GENERAL CONTRACTOR'S SUPPLY, INC., ROUTE 6, COLUMBIA, CT 06237, (203) 228-9421,  
(800) 932-1154

ARTHUR HAHN CO., INC., 45 S. SATELLITE RD, SOUTH WINDSOR, CT 06074, (203) 528-9285  
INTERNATIONAL FABRICATORS INC., 145 DAY ST, NEWINGTON., CT 06111, (203) 247-6621

**KESSLER INSTALLATION CORP., 244 PROSPECT AVE., HARTFORD, CT 06106,  
(203) 236-1995**

LARCO CORPORATION, 993 FARMINGTON AVE, WEST HARTFORD, CT 06107,  
(203) 236-3093

LASHER SUPPLY CO., INC., 290 PROSPECT AVE, HARTFORD, CT, (203) 233-6273  
LEONARD CONCRETE PIPE CO. INC., 75 MATHER ST, HAMDEN., CT 06514, (203) 281-3366  
THE PARK CITY SUPPLY CO., 63 KNOWLTON ST, BRIDGEPORT, CT, (203) 366-5461  
SOUTH WINDSOR EQUIPMENT CO., INC., 89 SULLIVAN AVE, SOUTH WINDSOR, CT 06074,  
(203) 289-3406

SUPERIOR PRODUCTS DISTRIBUTERS INC., 1403 MERIDEN-WATERBURY TPK.,  
MIDDLETOWN., CT 06457, (203) 621-3621  
TORRINGTON SUPPLY CO., INC., 125 MAPLE ST, WATERBURY, CT, (203) 756-3641  
THOMAS TRANT, 75 VANBLOCK AVE, HARTFORD., CT 06106, (203) 525-4201

### 15.15 PLUMBING CONTRACTORS

A & A SYSTEMS CONTROL INC., LONG RIDGE RD., STAMFORD., CT 06905, (203) 329-9944  
A & N PLUMBING & HEATING CO., INC., ALTO RD, BURLINGTON, CT 06085, (203) 673-4888  
A B C PLUMBING & HEATING, INC., 662 OAKWOOD AVE, WEST HARTFORD, CT 06107,  
(203) 522-8116

A-J PLUMBING & HEATING, 43 BOBWHITE HILL, WETHERSFIELD, CT 06109, (203) 563-7200  
A-1 PLUMBING CO., 38 BARBONSEL RD, EAST HARTFORD., CT 06118, (203) 568-4960  
SAL ABBATE, 496 ASH DR, WINDSOR LOCKS, CT 06096, (203) 623-1113  
JOSEPH ABBATE PLUMBING & HEATING CONTR., 230 WETHERSFIELD AVE., HARTFORD, CT,  
(203) 527-0086

ACME PLUMBING & HEATING CO., 101 AIRPORT RD, HARTFORD, CT, (203) 527-5255  
ACME PUMP CO., INC., 185 NEWBERRY RD, BLOOMFIELD, CT 06002, (203) 243-1477  
ADVANCE PLUMBING & HEATING, 39 BUTLER ST, WATERBURY, CT, (203) 755-4618,  
(203) 755-5397

ADVANCE PLUMBING & HEATING, INC., 144 WILLARD AVE, NEWINGTON, CT 06111,  
(203) 232-3053

AIELLO PLUMBING & HEATING, INC., 132 COLTON ST, WINDSOR, CT 06095, (203) 688-4881  
AL'S PLUMBING INC., GRAHABER RD, TOLLAND, CT 06082, (203) 875-0830  
ALBERO & VALENZANO PLUMBING & HEATING CO., 47 VASSAR AVE., STAMFORD., CT 06902,  
(203) 325-1837

MICHAEL ALBINO PLUMBING & HEATING, 886 CLOVERDALE CIR, WETHERSFIELD, CT 06109,  
(203) 563-9798





LANDREY HARDWARE, 99 ELM ST, ENFIELD, CT 06082, (203) 745-9330  
LASHER SUPPLY CO., INC., 290 PROSPECT AVE, HARTFORD, CT, (203) 233-6273  
LEONARD'S HARDWARE, 90 BRIDGE ST, WAREHOUSE POINT, CT 06088, (203) 623-5326  
RALPH V LISICIO & SON, 12 COLUMBUS PL., SPRINGDALE, CT 06907, (203) 322-0605  
GEORGE J. MACK & SONS, 531 BROAD ST, MERIDEN, CT 06450, (203) 237-8803  
MANCHESTER PIPE & SUPPLY, INC., 160 HARTFORD RD, MANCHESTER, CT 06040, (203) 649-4563  
MASTER SUPPLY INC., 606 MAIN ST, MIDDLETOWN, CT 06457, (203) 346-7771  
MONAHAN SUPPLY CO., 516 CONNECTICUT AVE., NORWALK, CT 06854, (203) 838-5400  
MONTVILLE HARDWARE INC., 503 NORWICH-NEW LONDON TPK, UNCASVILLE, CT 06382, (203) 848-3616  
NEW BRITAIN PLUMBING SUPPLY CO., 211 JOHN DOWNEY DR., NEW BRITAIN, CT, (203) 522-3237  
NORTON'S PLUMBING SUPPLIES, 309 MERIDEN RD, WATERBURY, CT 06705, (203) 757-2744  
PARK CITY SUPPLY CO., 253 LOCUST ST, HARTFORD, CT, (203) 522-2287  
PARK PLUMBING SUPPLY CO., INC., 1477 PARK ST, HARTFORD, CT, (203) 527-2643  
**CHARLES PARKER CO., 290 PRATT ST., MERIDEN, CT 06450, (203) 235-6365**  
PARSONS BROTHERS SUPPLY CORP., 710 WINDSOR ST, HARTFORD, CT, (203) 249-7543  
PLIMPTON & HILLS CORPORATION, 151 EARLE ST, HARTFORD, CT, (203) 522-4233  
FRANK POLICASTRO & SONS INC., 61 CRESCENT, GLENBROOK, CT 06906, (203) 348-6241  
RAYBERN CO., 88 NEW BRITAIN AVE, ROCKY HILL, CT 06067, (203) 529-7704  
REGAL SUPPLY CO., 195 LOCUST ST, HARTFORD, CT, (203) 249-7701  
R M & D HOME PLUMBING CENTERS, 25 TERRACE DR, VERNON, CT 06066, (203) 872-0425  
SANDHAUS HARDWARE INC., 1032 LONG RIDGE RD., STAMFORD, CT 06903, (203) 329-8179  
L C SCHEDE & SONS INC., 16 BROOK, DARIEN, CT 06820, (203) 655-0209  
SHEPARD PLUMBING & HEATING SUPPLY CO., 200 WEST MAIN ST, ROCKVILLE, CT 06066, (203) 875-2545  
STAMFORD PRO HARDWARE, 587 NEWFIELD AVE., STAMFORD, CT 06905, (203) 348-4972  
TOWNE PLUMBING SUPPLY, ROUTE 12, LEDYARD, CT 06339, (203) 464-6100  
THOMAS TRANT, 75 VAN BLOCK AVE, HARTFORD, CT, (203) 525-4201  
WEST HARTFORD SUPPLY DIVISION OF WESTCO, 235 NEWFIELD AVE, HARTFORD, CT 06106, (203) 521-7100  
WICKES LUMBER, 1026 EAST ST, SOUTH SUFFIELD, CT 06018, (203) 627-0157  
YORK HARDWARE INC., 892 NORTH COLONY RD, WALLINGFORD, CT 06492, (203) 269-5248

## 15.17 REFRIGERATION EQUIPMENT

A C & R SERVICE CO., 28 KINGSWOOD DR, NORTH STONINGTON, CT 06359, (203) 535-1180  
ABELCO REFRIGERATION, INC., 55 MIDDLETOWN AVE, NORTH HAVEN, CT 06473, (203) 562-6106  
ABLE APPLIANCE SERVICE & SALES, 87 RAFFIA RD, ENFIELD, CT 06082, (203) 749-9376  
C. L. ADAMS CO., INC., 47 SOUTH MAIN ST, WOODBURY, CT 06798, (203) 263-2151  
AIR-TROL REFRIGERATION, 872 HARTFORD RD, WATERFORD, CT 06385, (203) 442-6030  
ALBERO'S REFRIGERATION SERVICE, 26 EDICE RD., STAMFORD, CT 06905, (203) 323-3426  
ARCTIC AIR, INC., GOLD ST, NORWALK, CT 06856, (203) 846-2800, (203) 846-2742  
BARTOL REFRIGERATION, INC., 271 BROAD ST, NEW LONDON, CT 06320, (203) 442-4327  
B. H. BIDWELL & SON, INC., 52 PREST ST, NEW LONDON, CT 06320, (203) 442-8579  
BRAM MEYER REFRIGERATION, 20 QUARRY HILL, WATERBURY, CT 06706, (203) 755-9562  
BRIDGEPORT RESTAURANT & REFRIGERATION, 12 CONGRESS, BRIDGEPORT, CT 06608, (203) 334-5156  
BUCHHOLZ REFRIGERATION CO., 22 SOUTH ST, SOUTH NORWALK, CT 06854, (203) 866-4686  
CENTRAL REFRIGERATION CO., 117 1/2 SPRUCE ST, MANCHESTER, CT 06040, (203) 649-5304  
CONNECTICUT ICE MACHINE CO. INC., 7 MONROE, SOUTH NORWALK, CT 06854, (203) 866-1684  
D & R RADIO AND T V APPLIANCE CO., 100 MAIN ST, BROAD BROOK, CT 06016, (203) 623-1937  
N. W. DAY SUPPLY CO., 748 WETHERSFIELD AVE, HARTFORD, CT, (203) 249-0644  
L. H. DUNCKLEE REFRIGERATION, 34 WEST BROAD ST, PAWCATUCK, CT 02891, (203) 535-2552  
DUNHAM-BUSH, INC., 175 SOUTH ST, WEST HARTFORD, CT 06110, (203) 249-8671  
GLOBE FOOD EQUIPMENT CO., 384 WEST PUTNAM AVE., GREENWICH, CT 06830, (203) 869-4711  
JOSEPH SIMONS CO., 25 LAYFAYETTE ST, HARTFORD, CT, (203) 525-6675  
KELLY'S REFRIGERATION SERVICE, 12 CAVASIN DR, EAST LYME, CT 06333, (203) 739-5068  
R. B. KENT & SON, 38 WAYNE RD, GROTON, CT 06340, (203) 445-2331  
H B LANYON & SONS INC., 201 HARVARD AVE., STAMFORD, CT 06902, (203) 359-0040  
LA RUSSA'S FURNITURE APPLIANCE & TELEVIS, 935 ENFIELD ST, ENFIELD, CT 06082, (203) 745-5595  
MARCO REFRIGERATION SUPPLY CORP., 1330A MAIN ST, EAST HARTFORD, CT, (203) 289-5436  
RICH'S COMMERCIAL REFRIGERATION, CAROLINE RD, BOZRAH, CT 06334, (203) 859-0789  
SAVAGE REFRIGERATION CO., 20 CLARKS HILL AVE., STAMFORD, CT 06902, (203) 323-4141  
STANDARD SUPPLY OF CONNECTICUT, 448 CONN. AVE., NORWALK, CT 06854, (203) 324-7122  
TECHNICAL REFRIGERATION CO., POLAND BROOK RD, TERRYVILLE, CT 06786, (203) 582-0539  
UNITED REFRIGERATION CO., 1294 BALDWIN ST, WATERBURY, CT, (203) 754-7546  
THE WATERBURY STORE FIXTURE CO., 24 SPRING ST, WATERBURY, CT, (203) 757-1271  
WOODCOCK REFRIGERATION, 1736 ELLINGTON RD, SOUTH WINDSOR, CT 06074, (203) 644-2522  
WOODSTOCK REFRIGERATION, 30 KENNEDY RD, SOUTH WINDSOR, CT 06074, (203) 528-4144  
L E YANCE & SONS INC., 1072 HOPE, STAMFORD, CT 06907, (203) 322-2815

## 15.18 STEEL TANK MAINTENANCE

HITCHCOCK OIL POLLUTION SYSTEMS, 40 CALIFORNIA ST, BRIDGEPORT, CT, (203) 334-2161  
THE MCKIN CO., FARNAM RD, SALISBURY, CT 06068, (203) 435-9753  
NEW ENGLAND TANK LINING OF CONN., INC., 333 NORTH AVE, BRIDGEPORT, CT, (203) 368-6771  
SEALAND ENVIRONMENTAL ENGINEERING INC., 210 DEPOT RD, MILFORD, CT 06450, (203) 878-5557  
THE J. J. VINCI OIL CO., 1000 NEWFIELD ST, MIDDLETOWN, CT 06457, (203) 632-2333

## 15.19 VALVES, VENTILATING HOODS & FANS

A P VALVE CORP., 377 HUBARD ST, GLASTONBURY, CT 06033, (203) 633-9431  
AIR & HYDRAULIC ENG. CO., DIV. OF FAZON, 15 HAZEL TER., WOODBRIDGE, CT, (203) 387-6696  
AMERICAN STANDARD POWER & IND. SALES DIV, 412 W. AVON RD, AVON, CT 06001, (203) 527-9148  
ANDERSON SUPPLY CO., ROUTE 32, FRANKLIN, CT 06254, (203) 887-5271  
AUGUR JONES & GREEN, INC., 35 PROFESSIONAL PK, FARMINGTON, CT 06032, (203) 677-1381  
AUTOMATION, INC., 456 OAKWOOD AVE, WEST HARTFORD, CT 06110, (203) 236-5991  
BELL PUMP SERVICE CO., 20 VICTORY, STAMFORD, CT 06902, (203) 324-2139  
THE BELL PUMP SERVICE CO., 29 LAFAYETTE ST, HARTFORD, CT 06106, (203) 522-9181  
JOSEPH H. BERTRAM & CO., INC., 4 BRITTON DR, BLOOMFIELD, CT 06002, (203) 243-0321  
COMPONENTS & CONTROLS INC., 99 OAKWOOD DR, GLASTONBURY, CT 06033, (203) 633-8846  
CONNECTICUT PLUMBING SUPPLY CO., 54 SUNNYSIDE AVENUE, STAMFORD, CT 06902, (203) 324-3103  
CUNNINGHAM SUPPLY CO. INC., 705 OAKWOOD AVE, WEST HARTFORD, CT 06110, (203) 525-2101  
FAXON ENGINEERING CO. INC., 467 NEW PARK AVE., WEST HARTFORD, CT 06110, (203) 236-4266  
FLOW EQUIPMENT SUPPLY CO., ROUTE 83, ELLINGTON, CT 06029, (203) 872-7331  
FOSTER-BREN CO., 17 HAYNES ST, HARTFORD, CT, (203) 247-4200  
GSXON ENGINEERING CO., INC., 623 PINE, BRIDGEPORT, CT 06605, (203) 367-7791  
HANSEN SUPPLY CO., INC., 45 PEQUOT AVE, NEW LONDON, CT 06320, (203) 443-5391  
HARTFORD MILL SUPPLY CO., 147 FAIRFIELD AVE, HARTFORD, CT 06114, (203) 522-9119  
HARTFORD VALVE & FITTING CO., ROUTE 44, CANTON, CT 06019, (203) 693-8311  
HYDRO AIR OF CONNECTICUT, INC., 55 STATE ST, NORTH HAVEN, CT 06473, (203) 239-4277  
HAROLD A. JOPE & SON, INC., 34 PEACH HILL RD, WETHERSFIELD, CT 06109, (203) 529-2044  
KNOX, INC., 333 NORTH AVE, BRIDGEPORT, CT, (203) 368-3421  
LASHER SUPPLY CO., INC., 290 PROSPECT AVE, HARTFORD, CT, (203) 233-6273  
LINCOLN CONTROLS CO., 109 PANE RD, NEWINGTON, CT 06111, (203) 666-8454  
MARSDEN & WASSERMAN INC., 171 MURPHY RD, HARTFORD, CT 06114, (203) 249-6867  
NATIONAL PLUMBING SUPPLY CO., INC., 75 JEFFERSON AVE, NEW LONDON, CT 06320, (203) 442-4348  
THE PARK CITY SUPPLY CO., 63 KNOWLTON ST, BRIDGEPORT, CT, (203) 366-5461  
PARSON BROS SUPPLY CORP., 710 WINDSOR ST, HARTFORD, CT 06120, (203) 249-7543  
PEARSE PEARSON CO., 22 TOBEY RD, BLOOMFIELD, CT 06002, (203) 242-7777  
PLIMPTON & HILLS CORP., 151 EARLE ST, HARTFORD, CT 06120, (203) 522-4233  
POSI-SEAL INTERNATIONAL, INC., ROUTE 49, NORTH STONINGTON, CT 06359, (203) 599-1140  
PRECISION DYNAMICS, INC., 60 PRODUCTION CT, NEW BRITAIN, CT, (203) 229-3753  
SERPA CORP., 742 PLAINVILLE AVE, FARMINGTON, CT 06032, (203) 677-4223  
SPRAGUE AIR CONTROLS, 157 WESTERN BLVD., WETHERSFIELD, CT 06109, (203) 528-1523  
STEWART HUNT INC., BILLINGS RD, SOMMERS, CT 06071, (203) 745-3688  
THOMAS TRANT, 75 VAN BLOCK AVE, HARTFORD, CT 00106, (203) 525-4201  
TORRINGTON SUPPLY CO., INC., 125 MAPLE ST, WATERBURY, CT, (203) 756-3641  
A. P. VALVE CORPORATION, 377 HUBARD ST, GLASTONBURY, CT 06033, (203) 633-9431  
WABCO-FLUID POWER DIVISION, 34 JEROME AVE, BLOOMFIELD, CT 06002, (203) 243-8948  
WHITE SUPPLY CO., 297 THOMASTON AVE, WATERBURY, CT, (203) 756-4412

## 15.20 VIBRATION ISOLATION

### 15.21 WASTE TREATMENT

### 15.22 FILTRATION & CHEMICAL TREATMENT

SCOTT SWIMMING POOLS, ROUTE 47, WOODBURY, CT 06798, (203) 263-2108

## 16. ELECTRICAL

### 16.1 BUSWAYS, WIRING DEVICES

ACME WIRE PRODUCTS CO., 14 BRIDGE ST, MONTVILLE, CT 06353, (203) 848-9286  
ALL WIRE PRODUCTS CO., BEAUMONT AVE, WALLINGFORD, CT 06492, (203) 265-0955  
THE ANACONDA CO., 900 CHAPEL ST, NEW HAVEN, CT, (203) 772-0120  
APCO PRODUCTS, INC., PLAINS RD, CENTERBROOK, CT 06409, (203) 767-1581  
FORMED WIRE DISPLAY PRODUCTS, 59 NEWBERRY RD E, WINDSOR, CT 06095, (203) 623-3375  
FORMED WIRE DISPLAY PRODUCTS, 59 NEWBERRY RD, SOUTH WINDSOR, CT 06074, (203) 623-3375  
THE HARTFORD WIRE WORKS CO., 90 ALLYN ST, HARTFORD, CT 06103, (203) 522-0296  
MARK SPRING & WIRE FORMS CO., PAYNE RD, BETHEL, CT 06801, (203) 792-1515  
MARLBORO WIRE GOODS CO., 34 FENWAY ROAD, INDIAN NECK, BRANFORD, CT 06405, (203) 488-3022  
MEYER WIRE CO., 1072 SHERMAN AVE., HAMDEN, CT 06514, (203) 281-0817  
NEWCON WIRE & CABLE, 441 CHAPEL, NEW HAVEN, CT 06511, (203) 787-5733  
NEW ENGLAND INSULATED WIRE, 929 N. COLONY ROAD, MERIDEN, CT 06450, (203) 237-8927  
JOHN P. SMITH COMPANY, 174 CEDAR, BRANFORD, CT 06405, (203) 488-7225

### 16.2 COMMUNICATIONS SYSTEMS

EXECUTONE OF CONNECTICUT, INC., 842 FARMINGTON AVE, W. HARTFORD, CT 06119, (203) 236-2345  
FEDERAL COMMUNICATION CONSULTANTS CORP., 33 TAYLOR REED PL., STAMFORD, CT 06902, (203) 357-8888  
MARINE MANAGEMENT SYSTEMS INC., 300 BROAD, STAMFORD, CT 06901, (203) 327-6404  
**STHRN NEW ENG TEL COMMUNICATION SYSTEMS, 715 SUMMER, STAMFORD, CT 06901, (203) 327-1200**  
**SOUTHERN NEW ENGLAND TELEPHONE CO., 300 GEORGE ST, NEW HAVEN, CT 06506, (203) 771-5200**  
**TEL-RAD INC., 592 NEW PARK AVE, WEST HARTFORD, CT 06110, (203) 236-2388**





# ELEVATORS... OR DUMBWAITERS

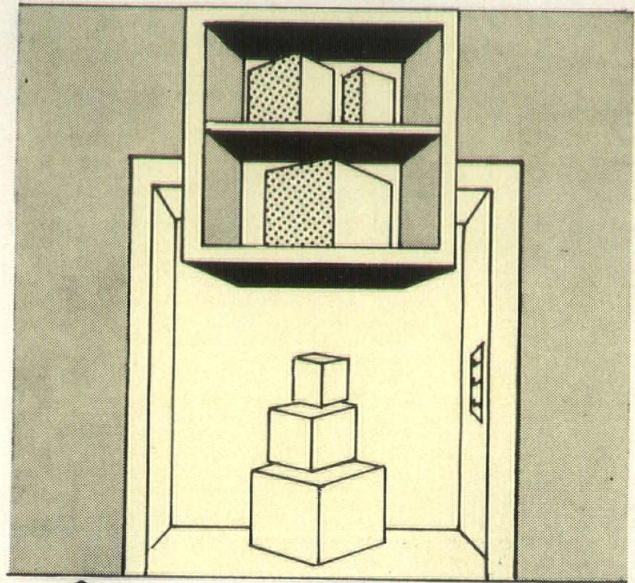
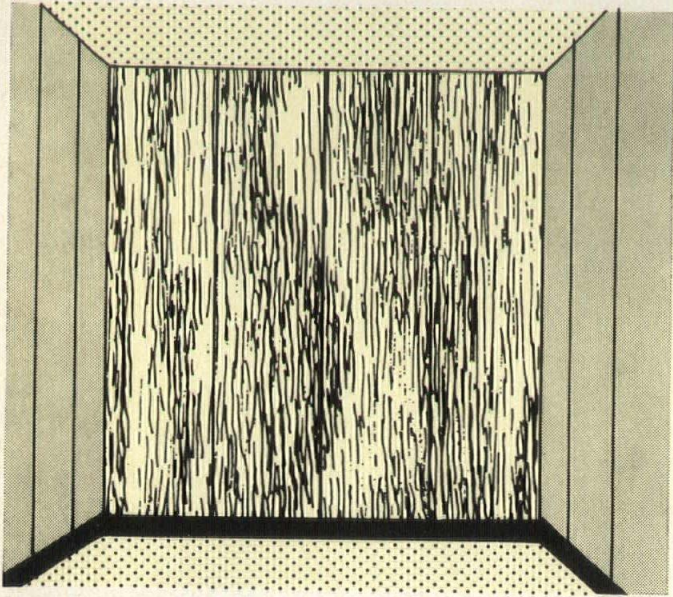

**CRAFTSMANSHIP IS THE KEY**  
and the staff of the SERGE

ELEVATOR COMPANY possesses that rare combination of professional expertise in all phases and types of passenger elevator installations, and the integrity and reliability which is the result of many years of successful teamwork. This expertise carries through with WEISBLATT ELEVATOR.

From the simplex two-landing hydraulic to the high-rise office building housing banks of group supervisory, high-speed elevators, Serge and Weisblatt "can do" with the highest degree of professionalism, to provide you with the finest in vertical transportation.

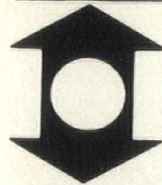

**Sedgwick**

**MANY COMMERCIAL BUILDINGS** that don't really need a whole elevator get one anyway. Or they get an extra one. For freight. This is expensive. It's sort of like buying a first class ticket for a package.

There is an alternative. Several in fact. SEDGWICK DUMBWAITERS AND PARCEL LIFTS as installed by WEISBLATT ELEVATOR. They come in a variety of shapes, sizes and capacities. From small, efficient Correspondence Lifts to big powerful Roto-waiters, rated up to 500 lbs.

Other Sedgwick products include sidewalk, residential, and institutional elevators.

**Represented in Connecticut, Pennsylvania, New York & New Jersey**

(except New York City and environs)

by

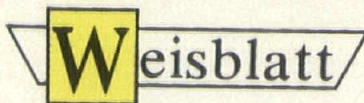

**ELEVATOR**

DIVISION OF WEISBLATT ELECTRIC CO., INC. • ESTABLISHED 1922

ELECTRICAL CONTRACTORS FOR INDUSTRY & COMMERCE

P. O. BOX 867 • NEWBURGH, NEW YORK 12550 • (914) 561-2913 • (914) 427-2414



THE WETHERELL CORP., 40 SHIELD ST., WEST HARTFORD, CT 06110, (203) 549-4012  
 WILDAN ELECTRIC CO., INC., 33 BROOK ST., WEST HARTFORD, CT 06107, (203) 527-2619  
 WILLIAMS ELECTRIC, 230 NIANTIC RIVER RD., WATERFORD, CT 06385, (203) 443-2302  
 STAN WILLIAMS, INC., 13 LINCOLN AVE., MYSTIC, CT 06355, (203) 536-8144  
 WILSON ELECTRICAL CO., INC., 73 SUMMIT ST., MANCHESTER, CT 06040, (203) 646-1418  
 WORK ELECTRICAL CO., 307 LOCUST ST., HARTFORD, CT, (203) 549-3640  
 WALTER J. ZEMANEK, 31 HILLSIDE AVE., VERNON, CT 06060, (203) 871-0877

### 16.5 ELECTRICAL EQUIPMENT AND DEVICES

ALLIED ELECTRIC SUPPLY CORP., 417 CHURCH ST., HARTFORD, CT 06103, (203) 527-6405  
 ARROW-HART, INC., 477 CONNECTICUT BLVD., EAST HARTFORD, CT, (203) 289-7436  
 BELMONT ELECTRIC CO., 855 MAIN ST., STAMFORD, CT 06902, (203) 323-5341  
 CAPITOL LIGHT & SUPPLY CO., 200 LOCUST ST., HARTFORD, CT, (203) 549-1230  
 ELECTRO POWER INC., VENUS DR., WOLLCOTT, CT 06716, (203) 879-2573  
 ELECTRICAL SUPPLIES, INC., 3466 MAIN ST., HARTFORD, CT, (203) 527-7111  
 ELECTRICAL WHOLESALERS, INC., 133 WALNUT ST., HARTFORD, CT, (203) 522-3232  
 FURNAS ELECTRIC CO., 140 WASHINGTON AVE., NORTH HAVEN, CT 06473, (203) 239-7185  
 GENERAL ELECTRIC CO., 1 PRESTIGE DR., MERIDEN, CT 06450, (203) 238-0791  
 GENERAL ELECTRIC CO., 41 WOODFORD AVE., PLAINVILLE, CT 06062, (203) 747-1671  
 GRAYBAR ELECTRIC CO., INC., 231 NEWFIELD AVE., HARTFORD, CT 06106, (203) 525-5655  
 GREAT VALLEY INDUSTRIES, INC., 968 FARMINGTON AVE., WEST HARTFORD, CT 06107,  
 (203) 232-4202  
 THE HARTFORD ELECTRIC SUPPLY CO., 571 NEW PARK AVE., WEST HARTFORD, CT 06110,  
 (203) 223-3694  
 MARLE ELECTRIC SUPPLY, 170 SUMMER ST., STAMFORD, CT 06904, (203) 348-2645  
 PEABODY HART, 150 WILLARD AVE., NEWINGTON, CT 06111, (203) 236-0603  
 STICKLOR ELECTRIC SUPPLY CO., 225 WALNUT ST., HARTFORD, CT 06101, (203) 249-7517  
 TOWER OLSCHAN CORPORATION, 135 DAY ST., NEWINGTON, CT 06111, (203) 522-6173  
 WESTINGHOUSE ELECTRIC CORPORATION, 360 MARKET ST., HARTFORD, CT,  
 (203) 249-5792  
 WESTINGHOUSE ELECT. CORP. DISTR. EQUIP., 920 RIVER ST., WINDSOR, CT 06095,  
 (203) 688-5330

### 16.6 LIGHTING FIXTURES & EQUIPMENT

THE BEACON LIGHT & SUPPLY CO., 180 WALNUT ST., HARTFORD, CT, (203) 527-8236  
 BRISTOL ELECTRIC SUPPLIES, INC., 104 NORTH ST., BRISTOL, CT 06010, (203) 583-1651  
 CAPITOL LIGHT & SUPPLY CO., 200 LOCUST ST., HARTFORD, CT, (203) 549-1230  
 CITY ELECTRIC INC., 19 VASSAR AVE., STAMFORD, CT 06904, (203) 323-2900  
 CONN LIGHTING CENTER, INC., 160 BRAINARD RD., HARTFORD, CT, (203) 249-7631  
 DART & BOGUE, 44 RICHARDS GROVE RD., QUAKER HILL, CT 06375, (203) 443-5341  
 DELMATHESON ELECT. SUPPLY, INC., 635 NEW PARK AVE., WEST HARTFORD, CT 06110,  
 (203) 233-8571  
 EASTERN ELECTRIC SUPPLIES, 558 WEST MAIN ST., NORWICH, CT 06360, (203) 889-8456  
 THE ELECTRIC CANDLE CO. LTD., ENFIELD MALL, ENFIELD, CT 06082, (203) 745-3666  
 GLENSTONE SUPPLY, INC., 1812 EAST MAIN ST., WATERBURY, CT, (203) 757-2441  
 GOOS LUMBER CO., AND HDWRE. EMPORIUM, 353 MAIN STREET, DANBURY, CT 06810,  
 (203) 748-2648  
 GROSSMAN'S LUMBER, 62 CHASE AVE., WATERBURY, CT, (203) 573-1421  
 THE HEART STAINED GLASS CO., 118 OCEAN AVE., NEW LONDON, CT 06320,  
 (203) 443-0491

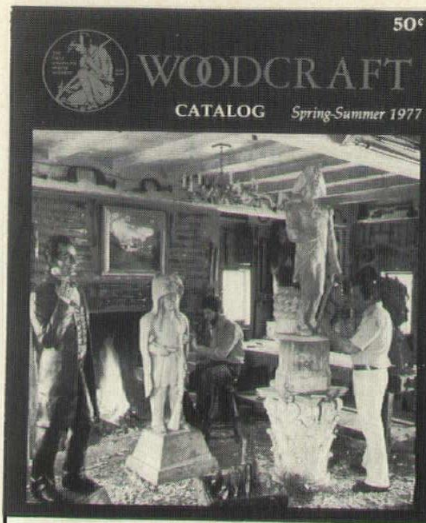

## THE NEW 2000 TOOL CATALOG

This new full color catalog features a wide selection of the finest quality imported and domestic woodworking tools and accessories. Tools for Cabinetmaking, Woodcarving, Marquetry and Veneering, Finishing and Workbenches fill out the traditional line. Specialty tools range from Gun Checkering to Musical Instruments and Miniature Craft tools. A selection of Design Books, How-to Books and Early American Measured Drawings make this catalog a valuable aid to a woodworkers shop.

*Catalog 50¢ in Coin or Stamps*

# WOODCRAFT

Dept. CSA 7 313 Montvale Ave.  
 WOBURN, MASS. 01801

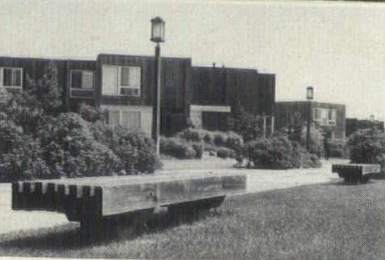
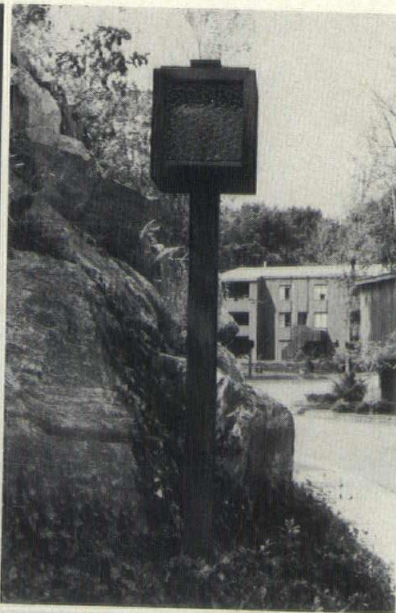

## The Ryther-Purdy Theory of Natural Selection

For more than 50 years we have been working closely with architects to develop lighting concepts which are harmonious with their surroundings. As our medium we have chosen *Western Red Cedar* for its unique combination of natural characteristics, including durability and beauty. Ryther-Purdy makes a comprehensive selection of wood lighting standards as well as coordinated benches, signs, guide railings and other accessories. Our custom designs complement any environment and will be fabricated to your individual specifications.

*Send for latest idea file on wood lighting standards and accessories.*

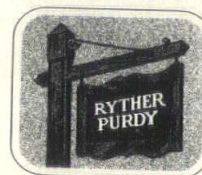

**RYTHER-PURDY  
LUMBER COMPANY,  
INC.**

305 Elm Street,  
 Old Saybrook, Conn. 06475  
 Phone (203) 388-4405

HENRAY'S DECORATING, INC., 33 BLOOMFIELD AVE, WINDSOR, CT 06095, (203) 688-7274  
 LAMP FAIR, INC., 2400 BERLIN TPK., NEWINGTON, CT 06111, (203) 667-0871  
 LAMP FAIR, 500 BOSTON POST RD, ORANGE, CT 06477, (203) 795-5219  
 LAPP ELECTRIC CO., 500 TALCOTTVILLE RD, VERNON, CT 06066, (203) 875-0888  
 THE LIGHTING SHED, OLD AVON VLG, AVON, CT 06001, (203) 878-0007  
 LITE HOUSE, 638 SILAS DEANE HWY, WETHERSFIELD, CT 06109, (203) 529-2043  
 MASTRO ELECT. SUPPLY CO., PAWCATUCK SHOPPING CNTR, PAWCATUCK, CT 02891,  
 (203) 599-1336  
 NEW LONDON LIGHTING FIXTURE CO., 86 BANK ST., NEW LONDON, CT 06320,  
 (203) 443-4158  
 OLDE TOWN & COUNTRY STORE, INC., 40 MAIN STREET, EAST HARTFORD, CT,  
 (203) 568-2380  
 PRIMARY ELECTRIC SUPPLY CO., INC., 18 BEACH ST, SEYMOUR, CT 06483, (203) 888-0525  
 QUALITY DISTRIBUTORS CO., MERIDEN WATERBURY TPK., PLANTSVILLE, CT 06479,  
 (203) 628-0301  
 RADIANT LIGHTING STUDIO, 56 LASALLE RD, WEST HARTFORD, CT 06107, (203) 233-3260  
**R. H. ROWLEY, CO, WEST HARWICH, MA 02671, (617) 394-2058**  
**RYTHER-PURDY LUMBER CO., INC., 305 ELM ST., OLD SAYBROOK, CT 06475,**  
**(203) 388-4405**  
 STUDIO OF LITE, 740 N. MAIN ST, WEST HARTFORD, CT 06107, (203) 232-4857  
 TORRINGTON ELECT. SUP. & LIGHTING CENTER, 86 EAST ALBERT ST., TORRINGTON, CT  
 06790, (203) 482-3515  
 UNITED ELECT. SUPPLY CO., INC., 13 WASHINGTON ST, NEW LONDON, CT 06320,  
 (203) 443-2801  
**VILLAGE LANTERN, P. O. BOX 8C, NORTH MARSHFIELD, MA 02059, (617) 834-8121**  
 WASLEY LIGHTING DIV., PLAINVILLE INDUSTRIAL PARK, PLAINVILLE, CT 06062,  
 (203) 747-5586  
**WELSBACH LIGHTING PRODUCTS CO., INC., 240 SARGENT DR., NEW HAVEN, CT 06511,**  
**(203) 789-1710**

### 16.7 LIGHTNING PROTECTION

ACKERMAN-CHARITY LIGHTNING PROTECTION CO, TORRINGTON RD, WINSTED, CT 06098,  
 (203) 379-0346  
 BOSTON LIGHTING PROTECTION ENGINEERS INC, 13 VAN BUSKIRK AVE., STAMFORD, CT  
 06902, (203) 323-2785  
 BROWN LIGHTNING PROTECTION, INC., 77 DUDLEY TOWN RD, BLOOMFIELD, CT 06002,  
 (203) 242-5042  
 HERITAGE LIGHTNING PROTECTION, INC., 40 YALE ST, HARTFORD, CT, (203) 249-0498  
 NORTHEAST LIGHTING PROTECTION SYSTEMS IN, 234 WOODLAND AVE., BLOOMFIELD, CT  
 06112, (203) 243-0010  
 ROBERTS LIGHTNING PROTECTION, 198 COURTLAND AVE, WATERBURY, CT,  
 (203) 756-8274  
 UNIVERSAL LIGHTNING RODS, INC., NORTHWEST DR, PLAINVILLE, CT 06062,  
 (203) 747-2757  
 WOODS LIGHTNING PROTECTION CO., 90 SOUNDVIEW AVE, SHELTON, CT 06484,  
 (203) 929-1868

### 16.8 STANDBY ELECTRICAL EQUIPMENT



**CUSTOM PERIOD LIGHTING**  
 CHANDELIERS  
 LANTERNS SCONCES

**Village Lantern**

David R. Williams, Designer  
 Tinsmith

598 Union Street—P.O. Box 8C  
 No. Marshfield, Mass. 02059  
 617-834-8121

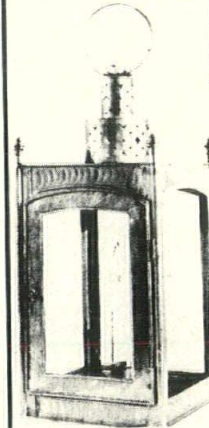

**THINK SMALL...  
 ...TO SOLVE YOUR NEXT  
 BIG PROBLEM**

Serving the New England Architect  
 with quality scale models.

architectural  
**MODEL ASSOCIATES**  
 engineering

Division of F. W. Dixon Co.

55 SALEM STREET  
 WOBURN, MA. 01801  
 (617) 935-8855

**Cappabianca  
 displays**

Model makers to the  
 architectural profession  
 over 25 years.

392 Pacific Street  
 Stamford, Ct. 06902  
 (203) 324-9326

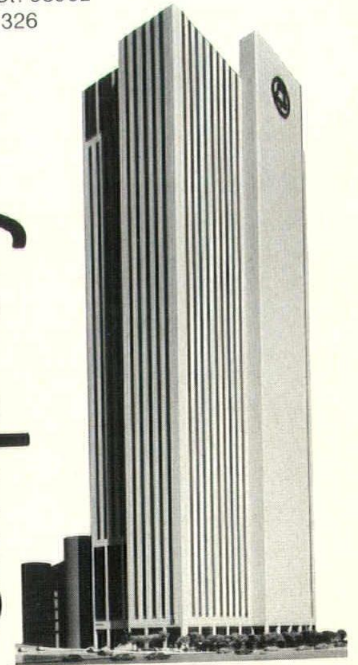

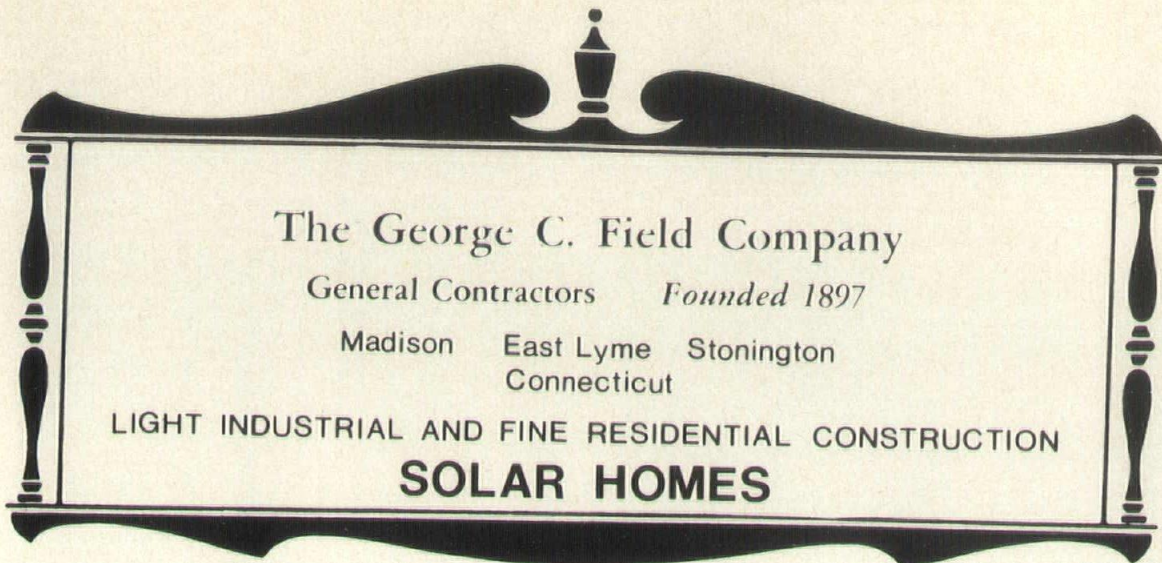

**16.9 SECURITY SYSTEMS**

**17. OTHERS**

**17.1 MODELS-ARCHITECTURAL & TERRAIN**

ARCHITECTURAL MODEL ASSOCIATES, 55 SALEM ST, WOBURN, MA 01801, ( ) 935-8855  
 CAPPABIANCA DISPLAYS, 392 PACIFIC ST., STAMFORD, CT 06902, (203) 324-9326

**17.2 SOLAR HEATING**

DWIGHT BUILDING CO., INC., 109 SANFORD ST., HAMDEN, CT 06514, (203) 288-7753  
 ECO-SYSTEMS, INC., 39 NEW LONDON TPKE., GLASTONBURY, CT 06033, (203) 633-3307  
 ENERGY CONSULTING SERVICES OF CT., P. O. BOX 224, HARTFORD, CT 06141,  
 (203) 522-8506  
 GEORGE C. FIELD CO., 107 BRADLEY RD., MADISON, CT 06443, (203) 245-2020

MODERN ENERGY CONCEPTS, 15 OAKWOOD AVE, WEST HARTFORD, CT 06119,  
 (203) 233-7681

SOLAR INDUSTRIES, INC., 100 CAPTAIN NEVILLE DR., WATERBURY, CT 06705,  
 (203) 753-1195

SUNWORKS, P.O. BOX 1004, NEW HAVEN, CT 06508, (203) 934-6301  
 WORMSER SCIENTIFIC CORP., 88 FOXWOOD RD, STAMFORD, CT 06903, (203) 322-1981

**17.3 BONDING & INSURANCE**

FRANCIS M. JACKSON ASSOCIATES, INC., 185 SILAS DEANE HIGHWAY, WETHERSFIELD,  
 CT 06109, (203) 563-9381

THOMPSON & PECK, INC., 321 WHITNEY, NEW HAVEN, CT 06511, (203) 787-6781

**17.4 ARCHITECTURAL SUPPLIES**

BRIGGS PAINT & ARTS CO., 94 ASYLUM ST., HARTFORD, CT 06101, (203) 522-0197  
 GAF CORP., 189 WELLS AVE., NEWTON, MA 02159 (617) 964-1555

## SOLAR SYSTEMS DESIGN CONSULTANTS

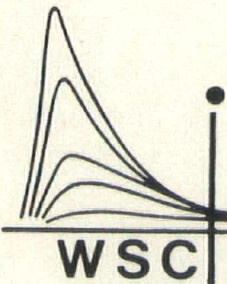

Feasibility studies and proposals prepared jointly  
 with architects & developer/builders

### WORMSER SCIENTIFIC CORP.

88 FOXWOOD RD., STAMFORD, CONN. 06903 PHONE (203) 329-2001

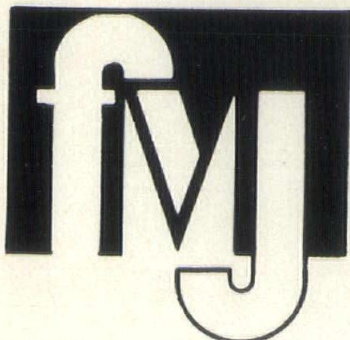

### FRANCIS M. JACKSON ASSOCIATES, INC. INSURANCE / RISK MANAGEMENT

185 SILAS DEANE HIGHWAY  
 WETHERSFIELD, CONN. 06109 • (203) 563-9381

PROVIDING A PROFESSIONAL INSURANCE SERVICE TO  
 THE ARCHITECT AND ENGINEER

If we are good enough to print this magazine,  
aren't we good enough to print for you?

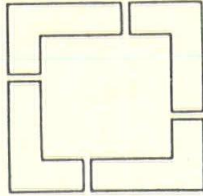

Lithomart, Inc.  
Offset Printing  
258 Main Street  
Farmington, Conn. 06032  
(203) 677-2831

**ENERGY EDUCATIONAL SERVICES  
OF CONNECTICUT**

P.O. Box 224, Hartford, Conn. 06141

- |   |   |    |   |   |
|---|---|----|---|---|
| <ul style="list-style-type: none"> <li>• Workshops,<br/>Seminars, Courses<br/>(non-credit)</li> <li>• Books &amp;<br/>Publications</li> </ul> | } | IN | { | <ul style="list-style-type: none"> <li>Solar Energy</li> <li>Energy Con-<br/>servation and<br/>Management</li> <li>Alt. Energy<br/>Sources</li> </ul> |
|---|---|----|---|---|

Next course: "SOLAR ENERGY FOR  
HOMES AND BUILDINGS" Tues/Thurs eve,  
June 14-July 7, Hartford. (203-522-6506)

**Triangle Pacific  
Building Products Corp**

Mountain Road • Suffield, Conn. 06078  
(203) 668-7376 (413) 732-8900



Professional Services

**BURTON & VAN HOUTEN  
ENGINEERS, INC.**

Structural, Mechanical,  
Electrical, and Civil  
Engineering  
10 North Main Street  
West Hartford, Conn. 06107

**BOUNDS & GRIFFES  
ENGINEERS**

STRUCTURAL - CIVIL  
CODE REVIEW - STUDIES - REPORTS  
967 FARMINGTON AVENUE  
WEST HARTFORD, CONN. 06107  
523-4228

**FRAIOLI - BLUM - YESSELMAN  
OF NEW ENGLAND**

A Professional Corporation  
**STRUCTURAL ENGINEERING  
CONSULTANTS**  
999 Asylum Ave., Hartford Ct. 06105  
Philip Wesler, P.E. Richard R. Gossoo, P.E.

**SOLAR SYSTEMS  
DESIGN - BUILD**

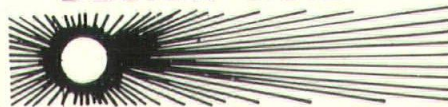

**modern energy concepts**  
15 oakwood avenue, w.hbfd., ct. 06119  
203-233-7681

**HALLISEY ENGINEERING  
ASSOCIATES, INC.**

STRUCTURAL ENGINEERS  
17 WOODLAND STREET  
HARTFORD, CONNECTICUT 06105  
TEL: (203) 278-8267

JOSEPH M. HALLISEY, P.E.

**JOHN L. ALTIERI, P.E.  
CONSULTING ENGINEERS**

**MECHANICAL & ELECTRICAL  
ENGINEERING**  
3 MORGAN AVENUE  
NORWALK, CONN. 06851  
203.866.5538 212.489.6275

**Parker Family  
of washroom equipment**

- Accessories
- Mirrors
- Grab Bars
- Soap Dispensers
- Cabinets

Parker offers a wide selection of washroom equipment to meet every convenience requirement. Each Parker unit features functional design, the finest materials and durable construction. Write for more information on the complete Parker Family.

charles parker

290 PRATT ST., MERIDEN, CONN.  
06450  
TEL. 203-235-6365

# Armco Buildings Save on Energy Costs

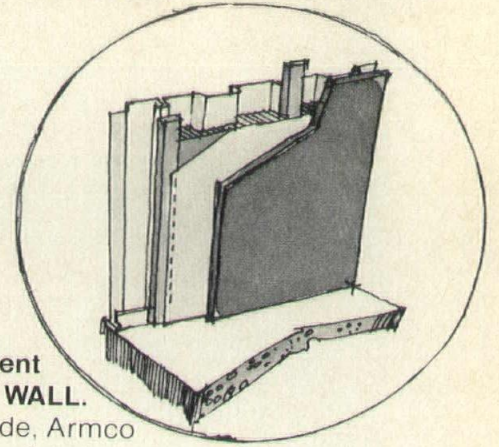
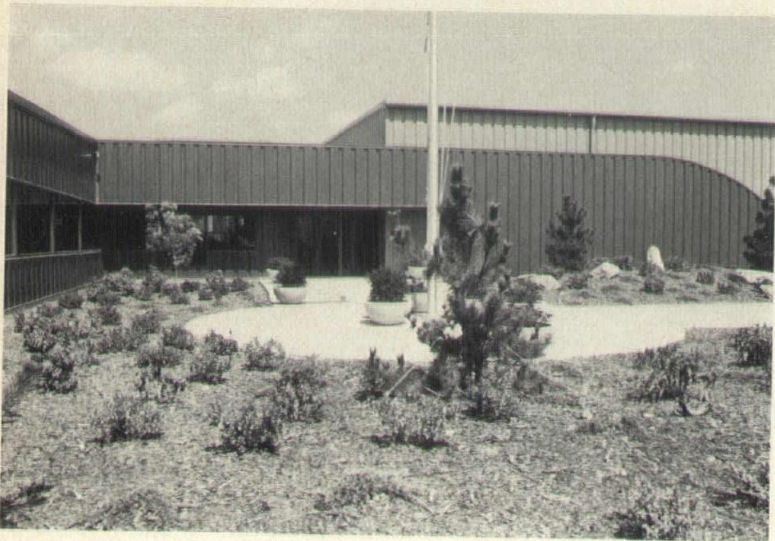

## The Energy-Efficient Armco STEELOX WALL.

Seen from the inside, Armco STEELOX Wall Panels are well insulated with fiberglass, and they accept virtually any interior finish.

Energy costs for a building are directly related to energy loss. That is, the cost of supplying, retaining, or restoring air at a desired temperature.

The problem arises with heat penetration through the roof and walls of a building. An energy-efficient building will keep heat where you want it—inside during the winter, outside during the summer.

Armco Building Systems engineers have developed several designs that make heat penetration more controllable, and thus reduce energy costs.

Up to 3 inches of fiberglass insulation help prevent heat penetration through the roof.

A special thermal spacer prevents metal-to-metal contact, an often overlooked but expensive source of heat loss.

A new Armco roof panel clip replaces many through-panel fasteners, reduces potential leaks.

**Which Roof and Wall System is Best for You?  
Our Energy Cost Comparison Analysis  
Can Tell!**

## Servicing Hartford & Tolland Counties

The Associated Construction Co.  
1010 Wethersfield Avenue  
Hartford, CT. 06114 203/527-4114

**Armco Buildings offer total design flexibility, and can be as tasteful and dramatic as any building.**

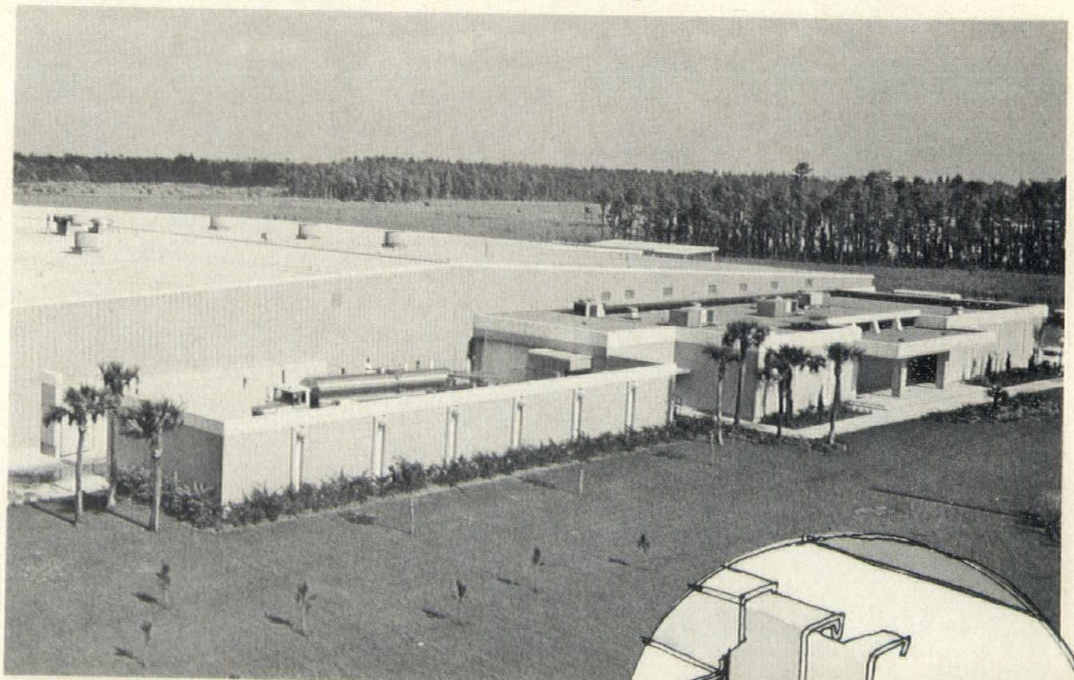

## The Energy-Efficient Armco STEELOX CF ROOF.

Armco ALUMINIZED STEEL Roof Panels reflect up to 80% of the sun's rays, keeping down air-conditioning costs.

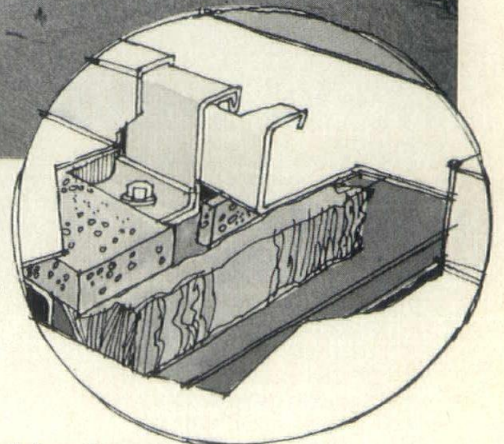

## Servicing Fairfield, Litchfield & Western New Haven Counties

T & H, Inc.  
2225 Reservoir Avenue  
Trumbull, CT. 06611 203/372-3583

## Servicing New London, Middlesex, Central & Eastern New Haven Counties

The C. F. Wooding Co.  
43 Wallace Avenue  
Wallingford, CT. 06472 203/265-2801

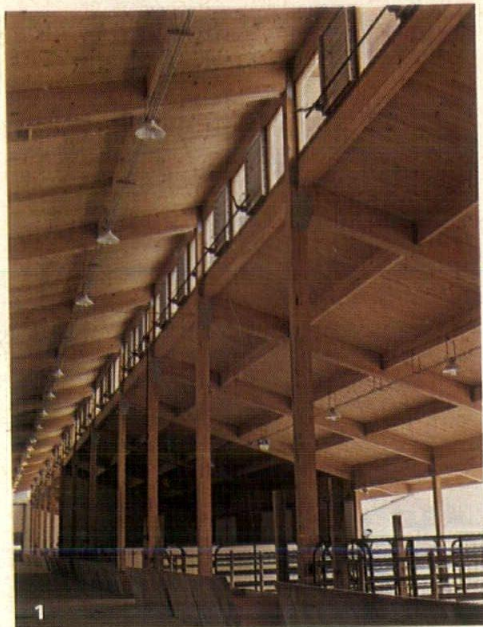

## COST EFFICIENT WOOD SYSTEMS from Una-Lam.



1. Animal Science Teaching & Research Farm, Phase II, Cornell University, Harford, N.Y.  
Architect: Fred H. Thomas Assoc. PC Ithaca, N.Y.
2. Physical Education Center, Salem State College, Salem, Mass.  
Architect: Edward J. Tedesco Assoc., Winchester, Mass.
3. Hockey-Curling Facility, Union College, Schenectady, N.Y.  
Architect: Link & Cullen, Architects, Schenectady, N.Y.



ACTIVE MEMBER

Una-Lam (Structural Glued Laminated Timber) offers cost efficiencies and on-time construction schedules that meet individual cost control requirements.

Una-Lam has been a competitive structural framing material for 40 years, but there are many who feel that with all wood's advantages, it must be expensive. Not so!

Una-Lam is readily available, and with it you'll get:

- Engineering assistance from a co-operative

staff that prides itself in reducing costly delays at the job site.

- Real economy in erection time.
- Unlimited design potential whatever the application.
- The warmth, character and natural beauty of real wood.

With several Varax Domes completed, and more under construction around the country, we're ready to work with you in this specialty of large unobstructed interiors.

Get all the facts... write or phone today.

**Unadilla**  
laminated products

A DIVISION OF UNADILLA SILO COMPANY, INC.

Dept. 08102, Unadilla, N.Y. 13849  
Tel: 607/369-9341

Please send Una-Lam information.

Name \_\_\_\_\_ Title \_\_\_\_\_

Company \_\_\_\_\_

Address \_\_\_\_\_

City \_\_\_\_\_ State \_\_\_\_\_

Zip \_\_\_\_\_ Phone \_\_\_\_\_

LAMINATED WOOD BEAMS  
ARCHES & TRUSSES • WOOD DECKING