AIA

COLORADO

2004-2005
Firm Profile and Membership Directory

AIA COLORADO
ONE PARK CENTRAL
1515 ARAPAHOE ST, SUITE 110
DENVER, COLORADO 80202
303 446 2266

WWW.AIACOLORADO.ORG

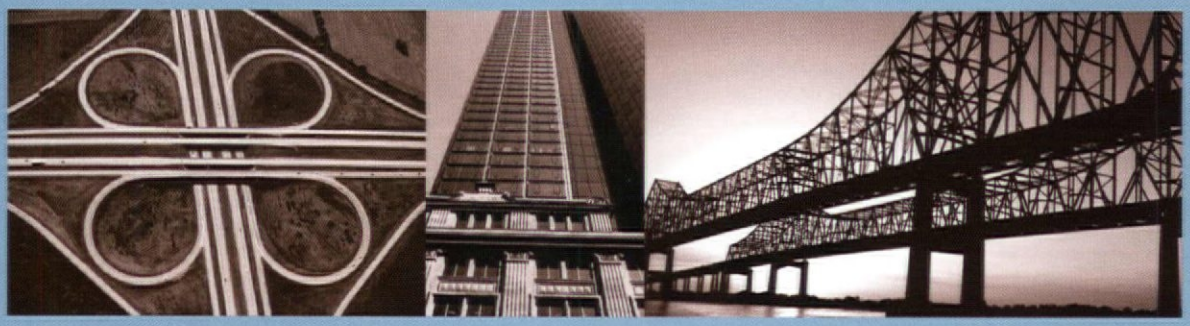

45.6602 years of providing solutions to meet the exacting standards of our customers. As architects and engineers, you view the world with characteristic accuracy and precision. You should expect the same from your insurer. At CNA/Schinnerer, we understand the business of architects and engineers. We know you rely on us for the solutions that will both protect you and help you grow, so you can focus on what you do best – namely, architecture and engineering. That's why we've been the premier insurer for the industry since 1956 (June 4, 1956, to be exact).

CNA

VICTOR O. SCHINNERER & COMPANY, INC.

PUI
PROFESSIONAL UNDERWRITERS
PUI Agency of Colorado

8480 East Orchard Road, Suite 4250
Greenwood Village, CO 80111
303.843.0229 • FAX 303.843.6049

This advertisement is for illustrative purposes and is not a contract. It is intended to provide a general overview of the services and products offered. Only your policy can provide the actual terms, coverages, amounts, conditions and exclusions. All coverages not available in all states. CNA is a service mark and trade name registered with the U.S. Patent and Trademark Office. This program is underwritten by Continental Casualty Company, a CNA company, and is managed by Victor O. Schinnerer & Company. Years of expertise calculated using dates from 6/4/56 to 1/31/02.

Published for:
The American Institute of Architects

AIA Colorado
One Park Central
1515 Arapahoe Street
Suite 110
Denver, CO 80202
303.446.2266 or 800.628.5598
Fax 303.446.0066
Web site: **www.aiacolorado.org**

Carmen Jaeger Ext. 14
Part-Time Administrative Assistant/Bookkeeper

Jessica Cropper Ext. 18
Membership Services Coordinator

Melanie Sala Ext. 12
Programs Coordinator

Cassandra Bair Ext. 13
Membership Services Manager

Leslie Acosta Ext. 15
Director, Communications and Local Chapter Relations

Sonia Riggs Ext. 17
Executive Director

© 2004 AIA Colorado.
All rights reserved. The contents of this publication may not be reproduced by any means, in whole or in part without the prior written consent of the publisher.

Table of Contents

4 Introduction
President's Letter of Welcome - 4
The American Institute of Architects' Code of Ethics and Professional Conduct - 4

5 Contacts, Resources and Other Information
Who to Contact - 5
Commonly Requested Telephone Numbers - 5
National Council of Architectural Registration Boards (NCARB) - 7
Colorado State Board of Examiners of Architects - 7

9 Consumer / Public Information
What Do Architects Do? - 9
Why an AIA Architect? - 9
AIA Colorado Services for Consumers - 10
Learn More About Working with an Architect -10

11 AIA Colorado Chapter Information
AIA Colorado History and Past Presidents - 11, 12
AIA Colorado Board of Directors - 13
AIA Colorado Committees - 14
AIA College of Fellows - 17
History of the Architectural Education Foundation - 19
AIA Continuing Education Requirements - 20
AIA Colorado Membership & Benefits - 21, 22

24 2003 AIA Colorado Award Winners
AIA Colorado Design Awards - 24
AIA Colorado Special Honor Awards - 26
AIA Denver Design Awards - 35
AIA Colorado North Design Awards - 39
AIA Colorado South Design Awards - 40
AIA Colorado West Design Awards - 42

43 Member Firm Profiles & Local Chapter Information
Map of Local Chapter Areas of Representation - 47
AIA Denver Overview & Firm Profiles - 48
AIA Colorado North Overview & Firm Profiles - 136
AIA Colorado South Overview & Firm Profiles - 164
AIA Colorado West Overview & Firm Profiles - 180

206 Individual Members
AIA Colorado Membership Directory - 214

264 Buyers' Guide
Buyers' Guide - 266
Advertisers' Index - 275
Correction Form - 276

About This Directory

The *2004/2005 AIA Colorado Firm Profile & Membership Directory* has been broken into two main sections aimed at recognizing both member firms and individual members. The Member Firm Profiles & Local Chapter Information section is a roster of architecture firms whose principals and/or partners are full AIA members. The Individual Members section contains individual listings of ALL members, including Associate AIA, Professional Affiliate, Student Affiliates, and intern members.

All information in the *2004/2005 AIA Colorado Firm Profile & Membership Directory* has been provided by firm and affiliate members. AIA Colorado is not responsible for any inaccuracies or omissions in the member listings. Inclusion in this Directory does not in any way imply endorsement of any firm, service or product.

This Directory comes to you solely through the support of the companies who have advertised here. Please support those advertisers who have made this Directory possible.

STAFF

Al Slattery
PUBLISHER

Mark Shaw
SR. MANAGING EDITOR

Mike Reeder
PRODUCTION MANAGER

Jay Hartwell
ART DIRECTOR

Natalie Reich
Jarvis Latteier
Jared Kee
GRAPHIC DESIGN/
PRODUCTION

Joel Gregg
Phil Kummer
ADVERTISING SALES

McGraw-Hill CONSTRUCTION

COLORADO CONSTRUCTION
2000 S. Colorado Blvd., Tower 1, #2000
Denver, CO 80222
Phone: (303) 584-6725 • FAX (303) 756-4465
www.colorado.construction.com

Information has been obtained by The McGraw-Hill Companies from sources believed to be reliable. However, because of the possibility of human or mechanical error by our sources, The McGraw-Hill Companies does not guarantee the accuracy or completeness of any information and is not responsible for any errors or omissions or for the results obtained from use of such information.

Advertising rates are available upon request.

Jason T. Pettigrew 1974-2004

FRIEND COLLEAGUE OUTDOORSMAN HUMANITARIAN

" I believe service to our community is part of our responsibility as architects. But I believe it can go even further and make us more successful as individuals and as a firm. What I propose is that we designate one hour per month for 'firm service programs' and that the firm support all interested participants in their time commitment to the programs." - *Jason Pettigrew*

" [it] was the first project which taught me about the possibilities of architecture. I had learned design in school, and was already exposed to much of the process, coordination and management within our profession during my first few months with my firm. But on this team I learned about architecture as service, to the client and to the greater community." - *Jason Pettigrew talking about Mount Saint Vincent Legacy Project*

The architectural community is saddened with the loss of our dear friend and colleague, Jason Pettigrew. Jason, an avid mountaineer, died in a climbing accident on Crestone Needle while pursuing a goal of summiting all of the fourteeners in Colorado. He will be forever remembered in our hearts where many share great respect and admiration for the amazing passion he had in life.

Jason came to Slaterpaull Architects in June of 2000 after graduating from the University of Colorado at Denver with a Master's Degree in Architecture. At work, Jason embodied a fervor for every project and activity in which he was involved. He had a particular passion for religious architecture.

Jason served the American Institute of Architects (AIA) in a number of significant positions of leadership. He was the first Associate Director for the Western Mountain Region Board - a regional board that represents the states of Colorado, Wyoming, New Mexico, Arizona, and Nevada on the National AIA Board of Directors. Jason was also a member of the 2003 AIA Colorado State Board of Directors as an Associate Director. Most recently, he chaired the fifth annual Young Architects Awards Gala & Beaux Arts Ball (YAAG) held April 23, 2004, and served on the Commission on Church Architecture and the Allied Arts for the Episcopal Diocese of Colorado. Jason's significant leadership was recognized nationally by the 2004 AIA Colorado Board of Directors through his nomination for the AIA Associate Member of the Year Award given annually at the National Convention of the AIA. He published numerous articles in *AIA Colorado Architects* and *AIArchitect* and received many accolades.

"Jason touched the lives of many individuals, both within our professional organization, as well as outside of it. [He] inspired our organization through his leadership. His approach, attitude and leadership values will be deeply missed."

- Chris Green, President, AIA Colorado

Serving as an advocate for community outreach, Jason was heavily involved organizing and implementing several charitable programs including an annual "Peak Challenge" benefitting the Emily Griffith Center Foundation. In addition, Jason organized volunteer groups serving food to the homeless at the St. Francis Center and gathered donated coats for homeless men at wintertime. Community service and advocacy was celebrated in Jason's character.

Jason's influence reaches beyond his service to his work and inscribes on us all, his remarkable love of music, a spiritual life, the outdoors, and his incredible and vast network of family, friends, peers and colleagues.

"When I come to the end of the road and the sun has set for me, I want no rites in a gloom filled room. Why cry for a soul set free?" - Author Unknown

Introduction

Welcome

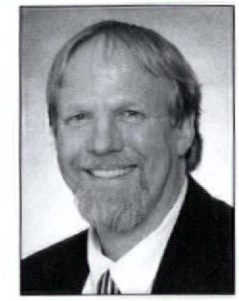

Christopher J. Green, AIA
AIA 2004 Colorado President

Sonia Riggs
Executive Director,
AIA Colorado

AIA Colorado is proud to provide you with this 2004-2005 Firm Profile and Membership Directory. This publication is one component of a strong folio of communications tools we offer our members and the public on behalf of our membership. This directory, a revised website www.aiacolorado.org, and a new quarterly publication for our members that will make its debut in 2005 compose the backbone of our communications strategy.

We could not make this publication possible without the strong support of our sponsors located in the Buyer's Guide. Their investment in our organization is important to all of us. Should you have a need for their services we encourage you to consider them in the course of the development of your projects.

Our office is located in the heart of downtown Denver at 1515 Arapahoe Street, maintaining an important urban presence on behalf of our members. Our staff serves our membership and the public with diligence and professionalism providing member services, contract documents, the maintenance of the ever-important job board, and coordinating local chapter events including our design award galas and valuable continuing education programs.

AIA Colorado is the only organized voice of licensed professional architects in the State of Colorado. The value that this voice brings to our membership is enormous. With legislative issues coming at us in the future, including the renewal of the Colorado State Architect's Licensure act in 2006, it is vital that we recognize and support the volunteer efforts of our active and engaged members toward the best interests of our profession. AIA Colorado strives to be visionary through supporting strong leader architects and providing opportunities for our members to engage their communities in support of the value of good design.

AIA Colorado maintains strong relationships with important organizations such as the Associated General Contractors (AGC) of Colorado, the American Council of Engineering Companies (ACEC) and the Constructors and Designers Alliance (CDA) toward providing avenues of communications in the construction industry for our members.

This fall AIA Colorado presents our annual Design Conference to be held in Colorado Springs. It is entitled "The Edges of Integration". We will offer unique speakers including John Eberhard, FAIA, speaking on how the human mind perceives architecture; Mark Engberg, AIA, virtual architecture from the viewpoint of gaming developers from CYAN Worlds and their architectural consultant; William Massie, AIA, alternative project delivery systems by addresses; and discussion forums with our National President, Eugene Hopkins, FAIA, and Chris Luebkeman from the futuring group of Arup in Boston. This will be an excellent opportunity to stretch your professional horizon.

We hope this directory becomes an integral tool in your efforts to be an engaged member of the Colorado Component of the American Institute of Architects.

Christopher J. Green, AIA
2004 AIA Colorado President

Sonia Riggs
Executive Director, AIA Colorado

The American Institute of Architects' Code of Ethics and Professional Conduct

Members of The American Institute of Architects are dedicated to the highest standards of professionalism, integrity and competence. The following principles are guidelines for the conduct of members in fulfilling those obligations.

Canon I - General Obligations

Members should maintain and advance their knowledge of the art and science of architecture, respect the body of architectural accomplishments, and contribute to its growth. Learned and uncompromised professional judgment should take precedence over any other motive in the pursuit of the art and science of architecture.

Canon II - Obligations to the Public

Members should embrace the spirit and letter of the law governing their professional affairs and should thoughtfully consider the social and environmental impact of their professional activities.

Canon III - Obligations to the Client

Members should serve their clients competently and in a professional manner, and should exercise unprejudiced and unbiased judgment when performing all professional services.

Canon IV - Obligations to the Profession

Members should uphold the integrity and dignity of the profession.

Canon V - Obligations to Colleagues

Members should respect the rights and acknowledge the professional aspirations and contributions of their colleagues.

AIA Colorado Commonly Requested Numbers

AIA Colorado is an information center, helping members and the general public to find answers to their questions. Following is a list of phone numbers we are frequently asked for. Let us know of telephone numbers you would like to see on this listing, and we will include them in the 2005/2006 publication.

AIA Colorado Numbers

The AIA Colorado office can help with numerous programs. A few are listed here:

CES/ Education Credits	303/446-2266 or 800/628-5598 x12
AIA Contracts & Documents	303/446-2266 or 800/628-5598
Bylaws, AIA Colorado & Local Chapters	303/446-2266 or 800/628-5598
Publications	303/446-2266 or 800/628-5598 x15
AIA Colorado Classifieds	303/446-2266 or 800/628-5598
Membership Questions	303/446-2266 or 800/628-5598 x13
Events/Programs	303/446-2266 or 800/628-5598 x12
Communications/Media Relations	303/446-2266 or 800/628-5598 x15
AIA Contracts/Documents Legal Questions (D.A. Bertram, AIA, Esq.)	303/871-9300
and William Quatman, AIA, Esq.	816/421-3355
Intern Development Program (IDP) – Cedra Ginsburg, AIA	idp@aiacolorado.org

AIA National Numbers

AIA National – Main Switchboard	202/626-7300
AIA Bookstore	202/626-7541
AIA Contracts/Documents Technical Information	800/942-7732
American Institute of Architectural Students (AIAS)	202/626-7472
Architectural Record Magazine Subscription Information	888/867-6395
Bylaws, National AIA	202/626-7549
CES Hotline	202/879-3089
Dues Questions & Membership hotline	800-AIA-DUES (800/242-3837)
Electronic Documents Subscriptions (AIA EDS)	800/365-2724
Federal Documents (SF254/SF255 Forms)	303/844-3964
Intern Development Program (IDP) - NCARB	202/783-6500
Insurance Programs	202/626-7321

Contacts, Resources and Other Information

Allied Association & Organization Numbers

Affiliated Commercial Construction Associations (ACCA)	719/597-0428
American Arbitration Association	303/831-0823
American Consulting Engineers of Colorado (ACEC)	303/832-2200
American National Standards Institute (ANSI)	212/642-4900
American Planning Association (APA)	970/920-5062
American Society of Civil Engineers (ASCE)	303/758-1445
American Society of Interior Designers (ASID)	303/765-0224
American Society of Landscape Architects (ASLA)	303/830-6616
Associated General Contractors of America (AGCA)	703/548-3118
Associated General Contractors of Colorado (AGC)	303/388-2422
Building Owners and Managers Association (BOMA)	303/383-4870
Colorado Civil Rights Division	303/894-2997
Colorado Community Design Network (CCDN)	303/623-0701
Colorado Concrete Masonry Association (CCMA)	303/893-3838
Colorado Historical Society	303/866-3682
Colorado Real Estate Journal	303/623-1148
Colorado State Board of Examiners of Architects	303/894-7801
Construction Specifications Institute (CSI)	703/684-0300
Daily Journal/FW Dodge (Division of McGraw Hill)	303/756-9995
Denver Architectural Foundation	303/446-2266 x19
Denver Building Department	720/865-2700
Denver Metro Chamber of Commerce	303/534-8500
Design Build Institute of America (DBIA)	202/682-0110
Historic Denver, Inc.	303/296-9887
Home Builders Association (HBA)	303/778-1400
International Association of Plumbing & Mechanical Officials (IAMPO)	909/595-8449
International Code Council (ICC)	303/271-8284
Master Spec	800/424-5080
National Architectural Accrediting Board (NAAB)	202/783-2007
National Association of Home Builders (NAHB)	800/368-5242
National Council of Architectural Registration Boards (NCARB)	202/783-6500
Rocky Mountain Masonry Institute (RMMI)	303/893-3838
Society of Design Administrators (Pomelia Bowers SDA)	303/239-0909
Society for Marketing Professional Services (SMPS)	303/607-0977
Structural Engineers Association of Colorado (SEAC)	303/431.6100
University of Colorado - Boulder (Architecture Department)	303/492-7711
Urban Land Institute (ULI)	202/624-7000
University of Colorado - Denver (Architecture Department)	303/556-3382

AIA Colorado is here to assist you. Stop by our office in downtown Denver, or give us a call at 303.446.2266 or 800.628.5598. Let us know how we can serve you better.

The National Council of Architectural Registration Boards (NCARB)

1801 K Street NW, Suite 1100K
Washington, DC 20006
202.783.6500
202.783.0290 fax
www.ncarb.org

The National Council of Architectural Registration Boards (NCARB) was established in 1920 to help member boards:

- Carry out their duties
- Foster the enactment of uniform architectural laws
- Develop examinations and establish standards for certification requirements in education and training
- To perfect their procedures for verifying the qualifications of applicants and determining their eligibility for certification
- Establish and maintain reciprocal registration between states having registration laws

The NCARB is a non-profit corporation with all legally constituted boards of architecture in the United States as members, including the Colorado Board of Examiners of Architects.

To be eligible for NCARB certification, architects must submit satisfactory evidence that they comply with the standard for education, training, examination and character and have been registered by a member board.

The NCARB will, upon request of an individual architect, secure, authenticate and record factual data of the applicant's education, training, practice and character. This record will be forwarded to any state board upon request of the applicant.

Certification shall be given to an applicant holding a council record verifying that the applicant has complied with the council's standards of education, training, practice and character; and that the applicant has passed an examination conforming to the council's standards of content, extent and length of time.

Certification by the NCARB is recommendation to all registration authorities that registration be granted to the holder without further examination. Most board members accept NCARB certification as conclusive evidence of an architect's eligibility of registration. It is, however, not a national registration.

Complete information on compiling a council record and obtaining council certification can be obtained from:

Colorado State Board of Examiners of Architects

1560 Broadway, Suite 1300
Denver, CO 80202
303.894.7801
303.894.7790 fax
Website: www.dora.state.co.us/Architects/

Board Members

Duane Allen Boyle, AIA President - Architect
US Air Force Academy - Colorado Springs
Term Expires February 15, 2008

Karen L.W. Harris, AIA Vice President - Architect
Architecture Matters - Denver
Term Expires February 15, 2006

Nicholas A. Jovene, Jr. Secretary – Contractor
Cambria Corporation – Denver
Term Expires February 15, 2007

James H. Bradburn, FAIA - Architect
Fentress Bradburn Architects, Ltd.
Term Expires February 15, 2007

Charles F. Brenner – Architect
Brenner-Harr, PC, Architecture – Glenwood Springs
Term Expires February 15, 2005

Sally L. Corey - Public Member
Outsourcing Marketing, Inc.
Term Expires February 15, 2008

William H. Newell - Public Member
Monroe & Newell Engineers, Inc.
Term Expires February 15, 2008

Committee Members

Rules Committee
Karen L. W. Harris, AIA
James H. Bradburn, FAIA

Staff Members

Angeline C. Kinnaird, Program Director
Sarah Segall, Administrative Assistant
Jennifer Carr, Assistant Attorney General
Linda Volz, Investigator
David Sexton, Investigator

The Colorado State Board of Examiners is responsible for:

- Licensing and regulating individual Architects;
- Administering the Architect Registration Examination;
- Investigating complaints against its licensees;
- Conducting disciplinary hearings against licensees who are alleged to have violated the Architect Law or the Board's Rules and Regulations of Procedures;
- Issuing disciplinary actions against licensees who violate the Architect Law or the Board's Rules and Regulations of Procedure;
- Renewing individual licenses every two years;
- Making rules and regulations for the orderly conduct of its affairs and for the administration of the Architect Law;
- Requiring every licensed Architect to have a stamp; and
- Meeting on a regular basis to conduct its business.

McGraw_Hill CONSTRUCTION Sweets

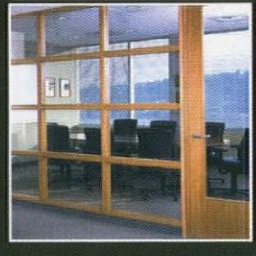

Sweets works for me.

I found products I didn't even know existed.

Sweets. Your connection to the most comprehensive source of building product information.
Any format. Any time. Anywhere. **Put Sweets to work for you.**

Click: **www.sweets.construction.com** Call: **1-800-442-2258**

MRCP45U

McGraw_Hill CONSTRUCTION
Dodge
Sweets
Architectural Record
ENR
Regional Publications

Find us online at www.construction.com

connecting people_projects_products

The McGraw-Hill Companies

What Do Architects Do?

You have a vision of what you want. Now you need to make that vision a reality. Here's how architects can assist you:

Architects See the Big Picture
Architects are specially educated to assist you in defining what you want to build, present options you might never have considered, and help you get the most for your valuable investment. They don't just design four walls and a roof — they create total environments, both interiors and exteriors, that are functional and exciting places in which to work and live.

Architects Solve Problems Creatively
Architects are trained problem solvers. Need more room for your growing family? Architects can show you how to enlarge your home so you won't have to move. Have a limited budget? Architects can also propose ways to get more for your investment than you imagined possible.

Architects Help You Get the Most from Your Construction Dollar
Architects can reduce building costs, decrease your home's energy needs, and increase its future resale value through good design.

Architects Make Your Life Easier
Building is a long process that is often messy and disruptive, particularly if you're living in the space while it's under construction. Your architect represents you! Your architect looks out for your interests and smoothes the process, helps find qualified construction contractors, and visits the worksite to help protect you against work that's not according to plan.

Speak with an architect who is a member of AIA at the earliest stage of the design process. Use the *2004/2005 Firm Profile and Directory* to reach all the AIA members located in Colorado. Another resource available to you is an architectural database that contains the names of our member firms. You can find this by visiting our website at www.aiacolorado.org.

Why an AIA Architect?

Like doctors and lawyers, architects are licensed professionals. The title "architect" may be used only by an individual who possesses a state license to practice architecture. They are the only professionals in the construction industry who are ethically bound to represent you, the building owner.

Professional qualifications generally include:

- College degree from an accredited school of architecture, requiring five or more years of professional studies
- Three years of internship under the supervision of licensed architects
- Passage of a rigorous five-day examination

Only those professionals who have fulfilled these requirements or other requirements as stipulated by each individual state, may legally call themselves architects and practice architecture in the jurisdiction granting the license. Individuals may be registered, or licensed, in more than one state by means of reciprocal licensing agreements among the states.

Get the Real Thing – Look for "AIA"
Look for the AIA initials after the name of any architect you consider for your project. AIA architects remain current with professional standards through continuing education and subscribe to a code of ethics and professional conduct that assure clients, the public and colleagues of their dedication to high standards in professional practice.

AIA Colorado Services for Consumers

For a list of the AIA services available to the public, contact the AIA Colorado office at:

One Park Central
1515 Arapahoe Street, Suite 110
Denver, CO 80202
303.446.2266, 800.628.5598

Firm Profile and Membership Directory
The *2004/2004 AIA Colorado Firm Profile and Membership Directory* is a statewide listing of all the AIA Colorado members for the current calendar year. This directory lists members by local Chapter: AIA Denver, AIA Colorado North, AIA Colorado South and AIA Colorado West and includes types of services each firm offers, as well as, their contact information. This publication is invaluable in your serach for the right architect for you.

Firm listings can also be found on the AIA Colorado website at www.aiacolorado.org. The firms listed are those that have one or more licensed principal architects as members of the AIA.

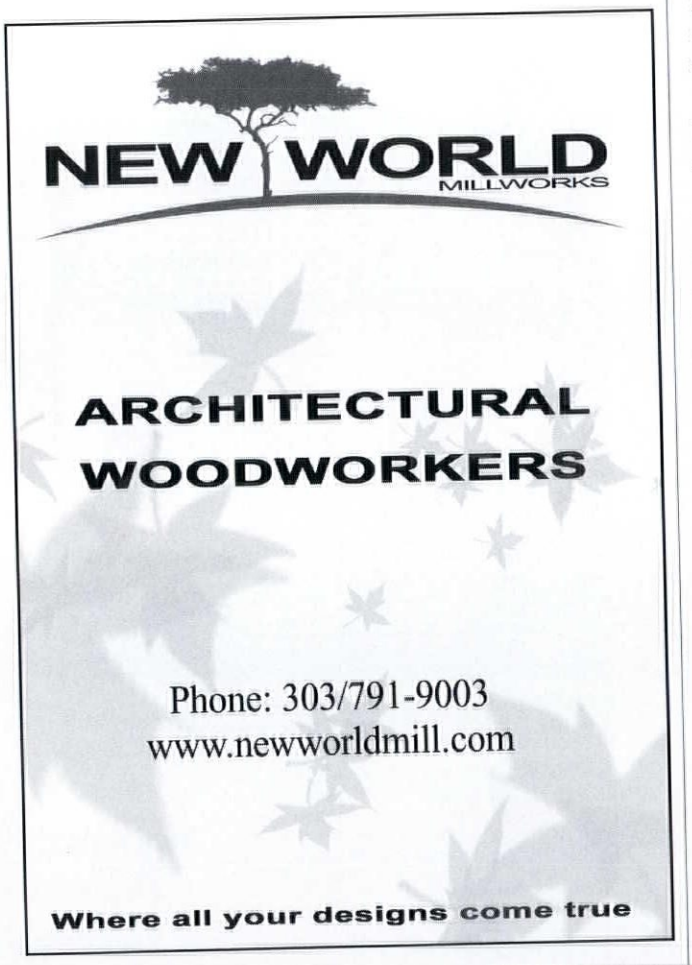

Learn More About Working with an Architect

At the heart of every successful project is a strong relationship between client and architect. AIA architects know that the more knowledgeable their clients are, the more likely they are to fully participate in the process and enjoy the benefits of a collaborative effort.

The articles that can be accessed here cover topics related to finding and working with an architect, and managing your project and the design process. Time spent here will pay off in improved results for your project.

Finding and Working With an Architect
- Finding the Right Architect
- 20 Questions to Ask Your Architect
- The Architect's Fee
- Get It in Writing: AIA Contract Documents
- Architectural Terms
- What is the AIA?

The Project and Process
- Choosing and Planning Your Site
- Renovation: Same House, New Home
- Six Steps to Building Your Dream Home
- Building a Custom Home
- Managing the Construction Process

To access these resources and other information architectural information, please contact the AIA Colorado office at:

One Park Central
1515 Arapahoe Street, 110
Denver, CO 80202
303.446.2266, 800.628.5598
www.aiacolorado.org

AIA Colorado Chapter Information

The Colorado Component of The American Institute of Architects

AIA Colorado represents architects and others statewide and unifies the four local chapters of The American Institute of Architects within Colorado. AIA Colorado seeks to:

- Unite the architects of Colorado in fellowship.
- Promote the aesthetic, scientific, and business practice of architecture.
- Advance architectural standards of continuing education, training and practice.
- Build relationships among clients, the construction industry and architects.

AIA Colorado believes that an important purpose of architecture is to create a vision that improves the built environment. This vision is vital to the advancement of the living standards of our communities and provides a service of ever-increasing value to society.

AIA Colorado provides architect referrals, lobbies the Colorado legislature, offers architectural employment information and sells AIA contracts and publications. The organization hosts an annual conference, usually between October and December. AIA Colorado provides support to all of the chapters within the state. It is a professional organization for the design profession and is classified as "not-for-profit."

History of AIA Colorado

The Colorado Association of Architects was organized in 1890 and the elected officers were: Robert S. Roeschlaub, President; Harold W. Baerresen, Vice President; Eugene R. Rice, Secretary; and Frank E. Edbrooke, Treasurer. The same men were re-elected to office at the Second Annual Meeting held December 21, 1891. The main topic of discussion at that event was submitting an application for a charter as a chapter of The American Institute of Architects. The charter was received April 4, 1892 and included the states of Colorado, Wyoming and the territory of New Mexico. It wasn't until 1947 that each state had its own chapter.

MARKETS

Advanced Technology
Tenant Finish
Golf Clubhouse
Restaurant
Retail
Hospitality
Recreation
Federal Government

Members of AIA

Committed to providing the highest level of commercial pre-construction and construction services to owners and architects throughout the Rocky Mountain Region

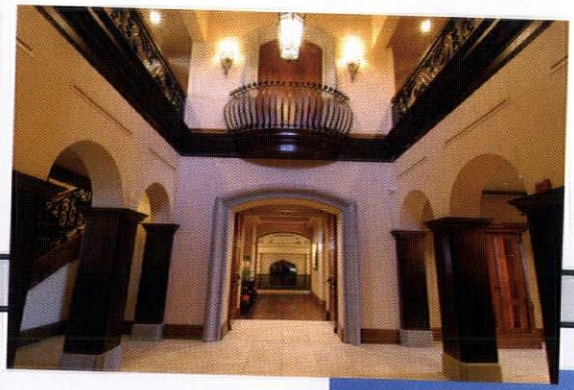

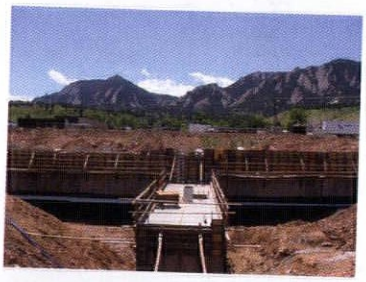

Celebrating 15 years

centerre

5445 DTC Parkway, Suite 730
Greenwood Village, CO 80111
TEL: 303/220.9400
FAX: 303/220.9893

Design / Build • Construction Management • General Contracting

Past Presidents of AIA Colorado

1892-1912	Robert S. Roeschlaub, FAIA
1913	Maurice B. Bisque, AIA
1914	George H. Williamson, FAIA
1915	William E. Fisher, FAIA
1916	Aaron M. Gove, AIA (resigned)
	Thomas MacLaren, AIA (filled term)
1917	Thomas MacLaren, AIA
	25th Anniversary
1917-19	William N. Bowman, AIA
1920-21	Arthur A. Fisher, AIA
1922-26	Robert K. Fuller, FAIA
1927	T. Robert Wieger, AIA
1928	Merrill H. Hoyt, AIA
1929-31	G. Meredith Musick, AIA
1932-36	George H. Williamson, FAIA
1937	Frank W. Frewen (died while in office)
	Roland L. Linder, FAIA (filled term)
1938-40	Roland L. Linder, FAIA
	50th Anniversary
1941-43	W. Gordon Jamieson, FAIA
1944-45	Gordon D. White, AIA
1946-47	Raymond H. Ervin, AIA
1948-49	Paul Atchison, AIA
1950-51	Henry J. Von Wyl, AIA
1952-53	James M. Hunter, FAIA
1954-55	Casper F. Hegner, AIA
1956-57	C. Gordon Sweet, AIA
1958-59	Carl A. Kloverstrom, AIA
1960	Robert Berne, AIA
1961	F. Lamar Kelsey, FAIA
1962	Jerome K. Nagel, AIA
1963	Rodney S. Davis, AIA
1964	Theodore J. Moore, Jr., AIA
1965	John F. McGuire, AIA
1966	Maxwell L. Saul, AIA
	75th Anniversary
1967	John D. Anderson, FAIA
1968	Aubrey B. Brelsford, AIA
1968-69	DeVon M. Carlson, FAIA (interim)

Colorado Society of Architects
Incorporated (new name) January 1, 1969

1969	C. Gordon Sweet, AIA
1970	James M. Hunter, FAIA
1971	John D. Anderson, FAIA
1972	Maxwell L. Saul, AIA
1973	Hobart D. Wagener, FAIA
1974	Robert A. VanDuesen, FAIA
1975	John B Rogers, FAIA
1976	Dietz Lusk, Jr., AIA
1977	John B. TenEyck, AIA
1978	James H. Johnson, FAIA
1979	Jerome M. Seracuse, FAIA
1980	DeVon M. Carlson, FAIA
1981	Stuart A. Ohlson, AIA
1982	Daniel J. Havekost, FAIA
1983	Samuel J. Caudill, FAIA
1984	Charles R. Mayhugh, AIA

AIA Colorado (New Name) August, 1984

1985	James R. Morter, AIA, FAIA
1986	Phillip H. Gerou, AIA, FAIA
1987	Dayl A. Larson, AIA, FAIA
1988	John C. Brokaw, AIA
1989	Jam Wong, AIA
1990	James A. Cox, AIA
1991	Marvin Sparn, FAIA
	Centennial Anniversary
1992	Katheryn L. Zeeb, AIA
1993	Curtis W. Fentress, FAIA
1994	John B. Rogers, FAIA
1995	H. Alan Zeigel, AIA
1996	Dennis Humphries, AIA
1997	Steven B. Walsh, AIA
1998	Ronald K. Abo, AIA
1999	Ned K. White, AIA
2000	Steve Loos, AIA
2001	John Williams Jr., AIA
2002	Elizabeth Wright Ingraham, FAIA
2003	William Tracy, AIA
2004	Christopher J. Green, AIA

AIA Colorado

One Park Central
1515 Arapahoe Street, Suite 110
Denver, CO 80202
303.446.2266 or 800.628.5598
Fax 303.446.0066
email: office@aiacolorado.org • website: www.aiacolorado.org
Hours: 9:00 AM to 4:00 PM Monday through Thursday, 9:00 AM to 12:00PM Friday

AIA Colorado Board of Directors

The Board of Directors is the governing body of AIA Colorado and develops all immediate and long-term positions and policies for the state. If there is a subject of concern for you or if you have a proposal for the Board, please call AIA Colorado by the 10th of the month. A time will be scheduled for you during the Board meeting to offer your feedback. AIA Colorado board meetings are held on the 3rd Friday of each month at 2:00PM, typically at the AIA office. All members are welcome to attend. A current list of all Boards of Directors and Committees can be found on the AIA Colorado website at www.aiacolorado.org.

2004 Board of Directors

President:	Christopher J. Green, AIA	970/748-9474
President-Elect:	John E. Yonushewski, AIA	303/861-4600
Past President:	William B. Tracy, AIA	303/795-2148
Secretary:	William R. Deno, FAIA Emeritus	303/492-5682
Treasurer:	Cheri R. Gerou AIA	303/674-4177
Treasurer Elect:	Suzette E. Emerson, AIA	303/839-1073
AIA Denver President:	Michael J. Hicks, AIA	303/365-6545
AIA/C North President:	Charlotte D. Grojean, AIA	720/565-3929
AIA/C South President:	James C. Ramsey, AIA	719/226-4609
AIA/C West President:	James K. Buckner, AIA	970/476-5105
Associate Director:	Stephanie Ridgway, Assoc. AIA	720/565-3929
Public Director:	Al Slattery, PA	303/584-6719
University Director:	Mark Gelernter, Assoc. AIA	303/556-5938
Professional Affiliate Director:	Isabelle Matteson, PA	303/292-3388
Student Director:	Katy Collins, SA	303/832-3071
Government Affairs:	David Lingle, AIA	970/223-1820
Ex-Officio:	Sonia Riggs	303/446-2266

AIA Colorado Committees, Task Forces, & Coordinators

The following outlines a just a portion of the committees and services available to members of AIA Colorado. The AIA Colorado Board of Directors encourages your active participation in AIA at the local, state and national levels. Your involvement means fellowship with your peers, furthering your career and continuing your education. Volunteer your expertise—join a committee, sponsor an intern, submit an article for use in our quarterly publication, run for a Board seat, suggest a new service and attend the annual Design Conference. Your participation and feedback are welcome and necessary for the continued success of this membership body. Many other committees exist at the local chapter level as well. Please refer to the AIA Colorado website at www.aiacolorado.org for a complete list of all committees active in each chapter.

AIA/AGC/ACEC Design & Construction Coalition

In 1997, AIA Colorado, Associated General Contractors (AGC) of Colorado and The American Council of Engineering Companies of Colorado (ACEC) sought an agreement to achieve a partnership for the purpose of enhancing the relationships between the three organizations and their members. The Board of Directors of each organization are committed to developing a detailed understanding of the concerns that confront the members of each organization as they proceed with the design and construction of projects and to carefully analyze the challenges that the three organizations have in accomplishing their goals. Chairmanship of this committee rotates between the three collateral organizations on annual basis.

CTL | THOMPSON
INCORPORATED

A LEADER IN GEOTECHNICAL, MATERIALS & GEO-ENVIRONMENTAL ENGINEERING AND TESTING.

Denver
303-825-0777

Glenwood Springs
970-945-2809

Pueblo
719-595-1287

Colorado Springs
719-528-8300

Ft. Collins
970-206-9455

The Architectural Education Foundation, AIA Colorado

Treasurer/Secretary: Robert K. Fuller II, AIA

The Architectural Education Foundation, AIA Colorado, awards scholarships and grants to architectural students, faculty members, architects and AIA components each spring. Application deadline for these

Communications Advisory Board

Chair: Christopher J. Green, AIA

The Communications Advisory Board (CAB) has been formed to serve as the nucleus of strategic communication planning for the state and its four local chapter components. Members of this board will function as an accessible source of information and as a tool for architectural professionals, supporting personal and professional development. The communications tools that are continuously being enhanced to target all AIA Colorado needs are the website, weekly e-news and the quarterly publication. CAB reports directly to the AIA Colorado Board.

Design Awards Program

Chair: Maria E. Cole, AIA

The Awards Program seeks to honor works of distinction by AIA Colorado members and to bring to the public's attention, the outstanding architectural services provided by members of AIA Colorado. Colorado Design Award winners are announced during the annual Design Conference.

Fellows Task Force

Chair: Gary L. Desmond, FAIA

The Fellows Task Force was formed in 1992 and assists local chapters in nominating their outstanding members to be considered for election to the College of Fellows. The Task Force helps those architects nominated in developing their submissions to the Jury of Fellows.

Finance Committee

2004 Chair: Christopher J. Green, AIA
2005 Chair: John E. Yonushewski, AIA

This committee is responsible for the financial stability of AIA Colorado. The committee develops long-range financial goals and makes recommendations to the Board regarding budgets and other areas of financial planning. Membership dues, the annual Design Conference, support from sponsors, and document sales generate most of the revenue necessary for the operating budget of AIA Colorado.

Government Affairs

2004 Chair: David Lingle AIA,
2005 Chair: Kin DuBois,AIA

The Government Affairs Committee's (GAC) primary goal is to increase the legislators' awareness of architects, architecture and the AIA. This Committee meets on the first Friday of each month at 1:00 p.m. at the AIA Colorado office to discuss matters relating to, the State Board of Examiners of Architects and legislation at the federal and state levels. During the 120-day Colorado legislative session, the Legislative Affairs subcommittee meets weekly to review and discuss potential legislation that could affect the profession of architecture. Because AIA National sponsors key legislation infrequently, the state component contract lobbyist, Jerry Johnson, assists AIA Colorado in the monitoring process, as well as providing on-site lobbying at the Capitol.

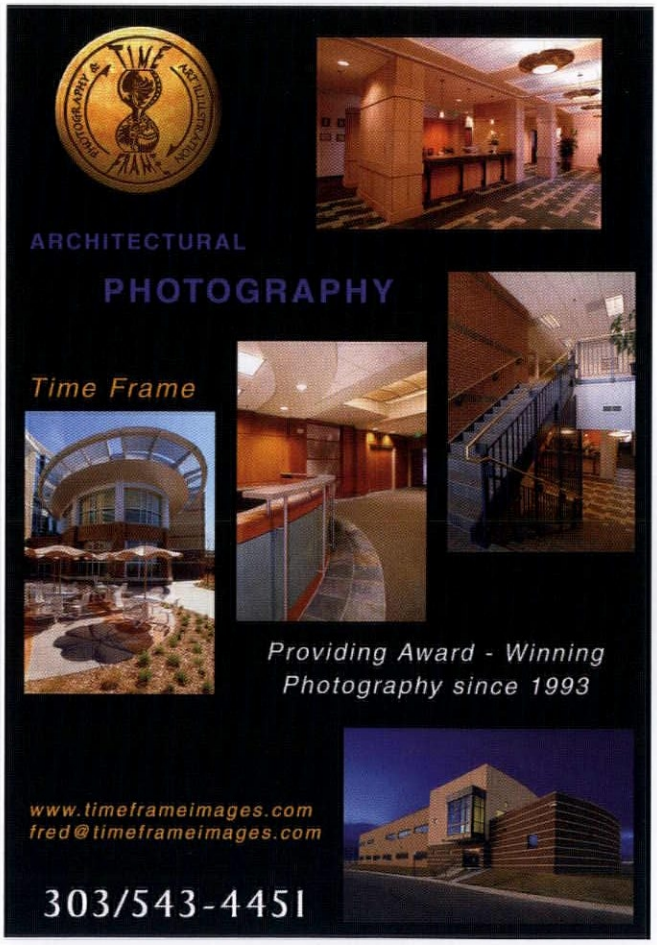

Intern Development Program

State Coordinator: Cedra Ginsburg, AIA

The Intern Development Program (IDP) continues to gain momentum in Colorado. The IDP Coordinator and AIA Colorado staff sent out more than 100 packets last year. The Coordinator provides programs at CU Boulder and CU Denver, as well as firms interested in the merits of the IDP program. The Coordinator also nominates firms for the AIA/NCARB IDP Firm of the Year award.

Membership

Chair: William B. Tracy, AIA

Successful and continuous membership expansion efforts are essential to ensure that the AIA truly represents the profession. Recruit a friend — invite them to a meeting or chapter activity and get them involved in AIA Colorado.

Borne ENGINEERING

Performance Reborn.

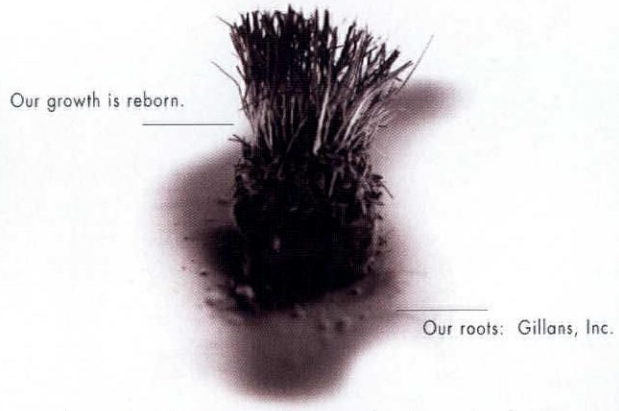

Bornengineering now provides comprehensive services for the architectural community. Complete civil and structural engineering and roofing consulting services. Surveying and evaluation services too. Large or small. Here or there.

Gillans reborn.

8471 Turnpike Drive Suite 200 Westminster, CO 80031
TEL 303/426 1731 FAX 303/426 1732

BORNENGINEERING.COM

Nominating Committee

Chairman: John E. Yonushewski, AIA

This committee is composed of at least five AIA Colorado architects, selected on the basis of one representative from each AIA Colorado chapter (appointed each year at the August meeting of the Board of Directors) and chaired by the current President-Elect. The Nominating Committee recommends at least two nominees to run for each officer's position on the AIA Colorado Board of Directors.

State Design Conference

Chair: Brit K. Probst, AIA

This committee is responsible for the planning and execution of AIA Colorado's annual Design Conference. The conference chair is appointed by the President-Elect before the year of the conference to be chaired. Committee members develop the theme for each conference, invite speakers and coordinate the two-and-a-half-day schedule. Member participation and feedback is strongly encouraged.

Strategic Planning Committee

Chair: John E. Yonushewski, AIA

The Strategic Planning committee is responsible for recommending 1,3 and 5 year goals for AIA Colorado. This committee reports directly to the AIA Colorado Board of Directors.

The Young Architects' Awards Gala

2004 Chair: Jason Pettigrew, Assoc. AIA
2005 Chair: Stephanie Ridgway, Assoc. AIA

The AIA Colorado Young Architects' Awards Gala committee is responsible for the annual programs aimed at recognizing the Architectural Education Foundation, AIA Colorado recipients and also bestows numerous other awards aimed at students, interns and recently licensed professionals. The most prestigious award is the AIA Colorado Young Architect of the Year award. Additional award categories include excellence in construction documents, technology innovations, craftsmanship and student portfolios. The program also seeks to recognize significant firm contributions to young professionals through its Mentoring Firm of the Year award.

AIA College of Fellows

The American Institute of Architects bestows the recognition of Fellowship for achievement in architecture on members who have contributed notably to the advancement of the profession of architecture. With the exception of the Gold Medal, fellowship is the highest honor the AIA can bestow on a member. It is conferred on members with at least 10 years of membership who have made significant contributions to the aesthetic, scientific and practical efficiency of the profession; to the standards of architectural education, training and practice; to the building industry through leadership of the AIA and other related professional organizations; to the advancement of the living standards of people through their improved environment and to society through significant public service.

Those advanced to fellowship can use "FAIA" after their names in recognition of their contributions in design, education, research or public service.

The following people came into the area from other chapters in the early days and were automatic Fellows when assigned to the Colorado Chapter. (Area - Colorado, Wyoming and the territory of New Mexico, April 4, 1892).

1886	Frank J. Grodavent
1888	E. T. Carr
1889	Francis W. Cooper
1896	Franklin E. Kidder

The College of Fellows of The American Institute of Architects honored the following Colorado architects with Fellowships:

1900	Robert S. Roeschlaub
1934	William E. Fisher
1934	George H. Williamson
1940	Robert K. Fuller
1949	Burnham Hoyt
1956	William Gordon Jamieson
1957	James H. Hunter
1961	Roland L. Linder
1963	William Wilde
1966	F. Lamar Kelsey
1968	Victor Hornbein
1968	William C. Muchow
1971	Hobart D. Wagener
1972	DeVon M. Carlson
1977	Ronald A. Straka
1978	Charles S. Sink
1979	John B Rogers
1979	James S. Sudler
1980	John D. Anderson
1981	G. Cabell Childress
1981	James H. Johnson
1982	Samuel J. Caudill
1982	Richard L. Crowther
1982	Marcus R. Tucker
1983	Temple H. Buell
1984	Kenneth R. Fuller
1984	George S. Hoover
1984	Jerome M. Seracuse
1984	Robert A. Van Deusen
1985	Fredric A. Benedict
1985	Dean Blake Chambliss
1985	Daniel J. Havekost
1986	Theodore L. Mularz
1986	Norm E. Wirkler
1987	Marvin Hatami
1993	Karl Berg
1993	Robert Kronewitter
1993	Phillip Gerou
1993	Richard von Luhrte
1993	Dayl Larson
1993	Jim Morter
1994	Robert W. Root
1994	John Loren Yaw
1994	Gregory E. Franta
1994	Peter Dominick
1995	Elizabeth Wright-Ingraham
1995	Gary Desmond
1995	Ronald L. Mason
1996	Curtis W. Fentress
1996	Marvin J. Sparn
1998	Michael Brendle
1998	Alan G. Gass
1998	Clifford Nakata
1998	H. Alan Zeigel
1999	James Bradburn
1999	Richard Farley
1999	Fred Hynek
1999	Jennifer T. Moulton
2000	Curt Dale
2001	Willam Deno
2002	Christopher Nims
2004	Michael J. Holtz
2004	Brian R. Klipp
2004	David Owen Tryba
2004	Edward D. White, Jr.

Note of Interest:
List of first 15 Licensed Architects in Colorado, 1909.

A1	Robert S. Roeschlaub
A2	Frank E. Edbrooke
A3	Francis W. Cooper
A4	Harold W. Baerresen
A5	Thomas F. Walsh
A6	Robert O. Willison
A7	Frank C. Eberley
A8	Willis A. Marean
A9	James Murdoch
A10	Aaron M. Gove
A11	V. E. Baerresen
A12	Merlin S. Fallis
A13	none issued*
A14	John J. Huddart
A15	William E. Fisher
A16	Guy L. Frazer

*No individual wanted this number. It was never issued.

AWI Colorado Chapter
ARCHITECTURAL WOODWORK INSTITUTE

COLORADO CHAPTER

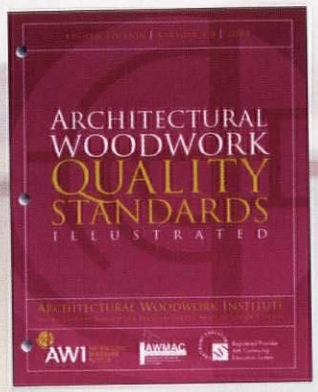

AWI Quality Standards
New 8th Edition now available!

QUALITY WOODWORKING SOLUTIONS FOR COLORADO

CONSULT A WOODWORKING PROFESSIONAL ON YOUR NEXT PROJECT

General Casework Inc.	Steve Johnson	(303) 373-2106
Gold Plane Custom Cabinets	Todd Palmer	(303) 451.5318
Hartson Enterprises	Jim Johnson	(303) 789.4833
Heartwood Custom Woodworks	Janet Jordan	(970) 328.1074
High Country Millworks	Michael Childs	(303) 532.2222
New World Millworks	Eric Peterson	(303) 791.9003
Precision Interiors	Tony Slavec	(303) 761.7673
Unique Woodworking	Phil Lantzy	(303) 573.3966
Sturtevant Malcolm Millworks	Bruce Sturtevaant	(303)814.8134
Woodcraft Unlimited	Tom Goulet	(303) 778.9103
Wood Creek Custom Cabinetry	Raymond Broome	(303) 828.5118

Company information on each member available on AWI website

The Architectural Education Foundation, AIA Colorado

Since the first $600 scholarship was presented in 1961, the Architectural Education Foundation, AIA Colorado has awarded more than $750,000 in scholarships, grants and other prizes to more than 300 students, architects and teachers. The awards program totals $40,000 from income received through investments, donations and memorials. This figure is more than 10 times the amount of the original Trust Fund in 1934.

During the past decade substantial contributions have been made to the Education Foundation by individual architects and firms as memorials. Significant donations have also been made in the past by individuals and organizations allied with the construction industry. Frequently, donors send a contribution to the Fund instead of flowers to memorialize a deceased loved one or friend.

Over the past few years the Foundation has increased its assistance to AIA Colorado and its four Chapters so that the AIA can conduct progressive Professional Education Programs. Requests for such Grants should be submitted to: The Architectural Education Foundation, AIA Colorado, 3320 East Second Avenue, Denver, CO, 80206. We are continually seeking new funds in the way of endowments, donations, budgeted items, memorials, etc., from the Chapters and the membership at large.

The Architectural Education Foundation, AIA Colorado was born in 1934 out of the devotion of five men to the practice of architecture. On January 23, 1934, Robert K. Fuller, FAIA, announced on behalf of himself and four other men, the creation of a special Trust Fund "to advance the interest of the profession of architecture in the State of Colorado."

The Foundation was conceived a decade earlier by Robert K. Fuller, FAIA; William E. Fisher, FAIA; George H. Williamson, FAIA; William Bowman, AIA; and Fred Montjoy, AIA. Their vision had long been "to provide an instrument whereby, someday, sufficient income would be realized to be able to award scholarships, grants, prizes, etc. to the betterment of the profession." (All "quotes" are from the original Articles of Incorporation.)

The first aim of the Foundation was quite modest: the assets were to be "held intact and allowed to grow" until the principal would be large enough to ensure a "good annual return therefrom." The founders hoped that the amount in the Fund would serve as a "nucleus" that would increase in value and, now that it was formally established, also attract additional donations. By 1944, however, no new contributions had come forward, and of the five founding fathers of the fund, only the Fund's Chairman, Robert K. Fuller, survived.

On December 18, 1944, the Foundation was transferred to the Colorado Chapter, AIA (predecessor of the Colorado State Society of the AIA and now AIA Colorado) as a Chapter Investment Fund. Robert K. Fuller was designated as its Permanent Trustee. By early 1961, the Fund had achieved its first aim "... a good annual return." It was then deemed necessary to incorporate as a separate tax-free entity to be known as the Educational Fund, Colorado Chapter, AIA. On February 16, 1961, the Foundation was incorporated as a separate tax-free, non-profit corporation, under that name. Its broad purpose, as reported in the December 1961 issue of the Colorado Chapter, AIA newsletter, "The Addenda," was (and remains today) "to advance education in architecture by granting of scholarships, prizes and financial aid to deserving students in architecture and to teachers or architects interested in research projects directly related and of value to the architectural profession."

At its November 1961 meeting at the old Boulder Country Club, the Colorado Chapter, AIA awarded James E. Koentop, a fifth-year Architectural engineering student at the University of Colorado, the $600 William E. Fisher Memorial Scholarship. This was the first scholarship awarded by the Educational Fund, Colorado Chapter, AIA. It had taken only 27 years for the five founders' original dream (to be able to make such awards for the betterment of the profession) to come true.

Robert K. Fuller, FAIA, died in 1966, and the Colorado Chapter, AIA asked his son Kenneth R. Fuller, FAIA to assume the responsibility of the position of Permanent Member of the Board of Trustees. Upon the death of Kenneth in 1998, his son Robert K. Fuller II, AIA became the third Permanent Member of the Board of Trustees. In 1969, following the restructuring of the AIA in Colorado into a State Society with two chapters (now four) the Fund's name was legally changed to the Educational Fund, Colorado Society of Architects, AIA. In 2001 the trustees reincorporated with updated Articles and Bylaws and a new name that reflected the Fund's mission ... The Architectural Education Foundation, AIA Colorado.

The Board of Trustees of the Architectural Education Foundation, AIA Colorado, consists of the following officers: The current president of AIA Colorado is the Foundation President; The current President-elect of AIA Colorado is the Vice President, Robert K. Fuller II, AIA, is permanent Secretary/Treasurer and the Past President of AIA Colorado serves as a Trustee.

The following is a listing of the Architectural Education Foundation, AIA Colorado Scholarships:

Anniversary Scholarship - $1,500 award for third or fourth year study in the College of Architecture, University of Colorado-Boulder

Gary G. Landin, AIA Scholarship - $1,500 for fourth year study in the College of Architecture, University of Colorado at Boulder

C. Gordon Sweet, AIA Scholarship - $1,500 award to any student with proper qualifications, College of Architecture, University of Colorado at Boulder

Kenneth R. Fuller, FAIA Scholarship - $2,000 award for first year study in the College of Architecture, University of Colorado at Denver

Producer's Council Scholarship - $1,000 award for graduate study in the College of Architecture and Planning, University of Colorado at Denver

William C. Muchow, FAIA Scholarship - $2,100 award for graduate study in architecture at the College of Architecture and Planning, University of Colorado at Denver

Temple Hoyne Buell, FAIA Scholarship - $2,500 award for graduate study in architecture the College of Architecture and Planning, University of Colorado at Denver

Robert K. Fuller, FAIA Scholarship - $2,000 award for graduate study in architecture the College of Architecture and Planning, University of Colorado at Denver

James H. Hunter, FAIA Scholarship - $2,000 award for travel and study in the Americas

Fisher Traveling Scholarship I - $2,700 award for international travel and study

Fisher Traveling Scholarship II - $2,300 award for international travel and study

Rodney S. Davis, AIA Scholarship - $4,000 Traveling Scholarship

AIA Continuing Education Requirements for Membership

What is AIA/CES?
CES is a Continuing Education System developed by the AIA which emphasizes learning and maintains records of AIA-member learning units (LUs). Continuing education is a requirement for AIA architect membership and enables the architects to stay current, master new knowledge and skill, plan for the future and responsibly meet the role society entrusts to a professional. In doing so, AIA/CES has the potential to be a primary force in improving and vitalizing the profession of architecture.

How does it work?
As members you can earn credit (Learning Units, or LUs) in two ways:

A. Participating in programs offered by chapters, firms and other registered providers. In this case, there's no paperwork at all for you to deal with. This generally does not include committee meetings.

B. Self-directed personal learning activities which are studies of matters relying principally on the architect's initiative as a method of gaining knowledge to improve professional skills. These can include seminars, college courses, conference presentations, video and audio tapes and computer-based education software. A self report form is filled out and used to record your learning units on a transcript. You may complete your self report forms electronically at www.aia.org, or request a hard copy of the form to be faxed to you from AIA Colorado.

What is a Learning Unit Hour (LU Hour)?
AIA records continuing education credit in Learning Unit hours (LUs). One LU is equal to one education program contact hour. The AIA Board of Directors approved this educational model January 1, 2000.

How many Learning Units do I need?
All active AIA members must successfully complete 18 LU/hours per year (including eight learning units to be earned in the area of health, safety and welfare) to fulfill the CES requirement for membership renewal.

- A member who fails to meet the annual requirement will be given nine months to earn the deficient LUs and meet the current annual requirement of 18 LUs.
- A member who exceeds the annual requirement in a given year may carry up to 18 LUs (including eight hours of HSW) into the next year. Members' CES carryover credits allow only as many hours as needed to fulfill the annual requirement.

Where are the CES records kept?
Transcript service and record keeping is provided by the College of Continuing Education at the University of Oklahoma. Self report forms need to be sent by the member directly to: University of Oklahoma, AIA/CES, Room B1, 1700 Asp Avenue, Norman, OK 73072. You may choose to complete your self report forms electronically, through www.aia.org. Transcripts can be accessed at www.aiaorg/conted.

What other ways can the Internet and AIAOnline Help with CES?
Members and AIA/CES Registered Providers can now access AIA/CES through the AIAOnline professional information continuing education page. You will find the following offering on AIAOnline:

CES Transcripts: All members can review their up-to-date transcripts at any time.

State Mandatory Continuing Education (MCE) Requirements: Find current information about state MCE requirements and regular updates about continuing education issues. Click on the map for an update status report of the states. Links connect to the home page of licensing boards in states that require MCE.

AIA eClassroom: Take advantage of this exciting way to take a course over the Internet. Additional information can be found about other educational self-study products and distance educational programs.

CES Questions (FAQs): A quick resource for the most up-to-date frequently asked questions.
Provider Information – A list of all currently approved CES registered providers and the 2004 winners of the AIA/CES Award for Excellence.

CES Forms: Location of the AIA/CES template self reporting forms for members. CES providers may advertise and register their programs through easy online templates. Other CES provider forms and the application for the CES Providers Award for Excellence may be downloaded.

Is there a list of CES events available for AIA Colorado members?
AIA Colorado and each local chapter have events and programs throughout the year that qualify for Learning Units. AIA Colorado's quarterly publication includes announcements of CES events throughout the state, as does our website at www.aiacolorado.org.

If you would like more information about AIA/CES please contact AIA Colorado, 303.446.2266 or 800.628.5598 or go to www.aiacolorado.org for event and program information.

AIA Colorado Membership

AIA Colorado has five basic levels of membership. Full descriptions of all membership levels and benefits can be found on the AIA Colorado website at www.aiacolorado.org.

AIA (Licensed Architects) – Currently licensed to practice architecture in the United States
Emeritus – An AIA member fully retired
Associate AIA – Unlicensed to practice architecture in the United States, but meets one of the following:
-Participating in career responsibilities recognized by licensing authorities as constituting credit toward licensure (INTERN).
-Under the supervision of an architect in a professional or technical capacity
-A faculty member in a university program in architecture
-Licensed in another country, but not U.S.
Professional Affiliate – (state and local levels only) Unlicensed to practice architecture. Individuals with established professional reputations who are registered to practice their profession where such requirements exist, or persons who are employed outside architectural practice but are involved in positions related to the field of architecture may become professional affiliate members.
Student Affiliate – (state and local levels only) Any undergraduate or post-graduate student enrolled in architectural design or construction related programs in state of Colorado.

The following list highlights the general benefits all members receive from The American Institute of Architects.

Benefits from AIA Colorado and Your Local Chapter
- Subscription to AIA Colorado's quarterly publication
- Complimentary or discounted entry fees to seminars and events
- Inclusion in and a complimentary copy of *AIA Colorado's Statewide Firm Profile and Membership Directory*
- A 30% discount on AIA Contracts and Documents (AIA Colorado is a full-service document distributor)
- Discount to advertise on, or hot-link to, our website (www.aiacolorado.org)
- Convenient access and discounts to the AIA Colorado Job Board
- Professional development through task forces, educational programs and active Chapter committees.
- Governmental affairs and lobbying activities
- Annual Design Conference, includes an awards program and publicity for the winners
- Programs and activities
  - Breakfast Seminar Lecture Series
  - National Convention
  - Golf Tournaments
  - Project Tours
  - Monthly Gallery Exhibits
  - Continuing Education Opportunities
  - Annual Design Conference

Young Architects Design Awards and Gala
  - Design Awards Programs
  - Mentoring Opportunities
  - Social / Networking Activities
- Client Referral Service via the AIA National database
- Free access to the Resume Book

Of Special Interest to Associate Members:
- Discounts on ARE workshops and exam study materials / resource library

Of Special Interest to Professional Affiliates
- Discount and booth or tabletop rental at the annual Technology and Design Conferences
- Advertising discounts in a variety of AIA Colorado publications
- Preferred status in the statewide sponsorship program and website

Of Special Interest to AIA Architects and Associates: From The American Institute of Architects
- Participation in National Professional Interest Areas
- Access to www.aia.org, the only electronic bulletin board service exclusively for architects
- National lobbying efforts
- Awards and honors programs
- Benefit insurance trust programs
- Subscription to AIA Colorado's quarterly publication
- Subscription to Architectural Record magazine
- Professional development programs
- AIA Advantage discount programs for car rental, phone service, office machines, etc.

For further membership information, contact AIA Colorado at:

One Park Central
1515 Arapahoe Street, Suite 110
Denver, CO 80202
303.446.2266 or 800.628.5598
or on our website www.aiacolorado.org

AIA Colorado Benefits and Services for Members

AIA Document and Publication Sales

AIA Colorado is a full-service distributor of AIA contract documents and forms. Each member receives a 30% discount on all AIA copyright-protected contract documents and a member price on many books published by AIA. Our document inventory is kept well stocked to fill orders, however, advance notice is requested so that we can replace our inventory and have documents available at all times. We stock a limited number of books, such as CADD Layering Guidelines. Order forms faxed or mailed to AIA Colorado accompanied by a check or VISA/MC/AE number, are processed on Monday, Wednesday and Friday. You may also pick up your document order at the AIA Colorado office during the office business hours.

AIA Colorado Classifieds

The AIA Colorado Classifieds is a unique service, dedicated to architectural employment of all types, space available and services that benefit this industry. This listing is updated weekly. You will find various vacant positions, making it an excellent and reliable resource for those seeking employment and employees. You may either go to our website (www.aiacolorado.org) to view the Classifieds or come by the AIA Colorado and pick up a hard copy. Contact AIA Colorado for additional information.

AIA Colorado Resume Book

AIA Colorado maintains a book of resumes for potential employers. Hiring firms may visit our offices to review the book or may call and request matching resumes to be faxed, There is no charge for members to receive copies of resumes - up to ten; non-members will be charged $15.00 + $1.00 per resume. Individuals may leave their resumes on file at the AIA Colorado office for a period of four months Members pay a fee of $20.00 to offset any faxing, copying and mailing fees that accrue through a four-month period; non-members pay a fee of $30.00.

Firm Profile & Membership Directory

The Firm Profile & Membership Directory is a statewide listing of all AIA Colorado members for the current calendar year. The directory also includes many resources for the general public and those who procure architectural services.

FRANSEN PITTMAN
GENERAL CONTRACTORS
is committed to building client success by blending the talents of experienced professionals from design through project completion.

BUILDING SUCCESS

Building a strong partnership with owners, architects, engineers, and contractors promotes cost effectivenesswhile maintaining design integrity.

Our demonstrated superior quality, on time,and under budget completions in diverse building markets, assures clients of our commitment to excellence by ***Building Success.***

FRANSEN PITTMAN
GENERAL CONTRACTORS
4091 South Eliot Street
Englewood, Colorado 80110
(303) 783-3900
www.fransenpittman.com

MEMOIRS® FAUCET WITH DECO HANDLE

Inspired by the sophisticated design of the '20s and '30s, KOHLER® Memoirs bath and powder room faucets, like their fixture counterparts, blend the elegance of yesterday with the performance standards of today. Stately and Classic, two timeless designs, are now further complemented by a new Deco handle style for Stately, which offers a stylish flair with a noticeably more substantial feel and appearance. With a variety of finish options and a choice of handles, Memoirs faucets coordinate with any décor.

THE BOLD LOOK OF **KOHLER®**

© 2003 by Kohler Co. All rights reserved.

KOHLER.com

YOUR ONE STOP REPROGRAPHIC SHOP

Océ Plan Center Authorized Host océ

We excel in all of the following categories:

- Duplicating Architectural Drawings
- Plotting Architectural Drawings
- Duplicating Specification Books
- Duplicating Small & Large Format Color
- Plotting Oversize Color Drawings
- Distribution of Sets & FedEx Shipping
- Member of Construction News Services
- Member of U.S. Reprographics Network

KEN'S REPRODUCTIONS LTD.

KEN'S DOWNTOWN
2220 Curtis Street • Denver, CO 80205
303.297.9191 Fax 303.297.8885

KEN'S SOUTH
7304 S. Alton Way #3H • Englewood, CO 80112
720.493.9904 Fax 720.493.9917

Visit us on the web: www.kensrepro.com

TEAMING WITH ARCHITECTURAL FIRMS FOR OVER 25 YEARS

JEAN SEBBEN ASSOCIATES, LLC

A UNIQUE PERSPECTIVE ON PEOPLE AND SPACES

COMMERCIAL INTERIOR DESIGN

HEALTHCARE

CORPORATE

EDUCATION

HOSPITALITY

GOVERNMENT

P.O. BOX 6310
COLORADO SPRINGS, CO 80934

P (719) 635 7133

WWW.JEANSEBBENASSOCIATES.COM

colorado JAYNES

12301 N. Grant St. Unit 230
Thornton, Colorado 80241
(303)451-5250
fax(303)451-5636
www.coloradojaynes.com

Specializing in the following project types:

- Educational Facilities
- Governmental Facilities
- Office Buildings
- Retail Facilities
- Financial Institutions
- Healthcare Facilities
- Hotel & Multi-Family
- Parking Structures
- High Tech Manufacturing & Industrial Facilities
- Recreational Facilities

HADJI INC.

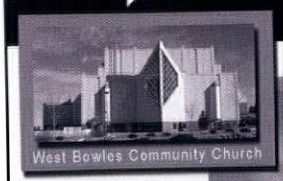
West Bowles Community Church

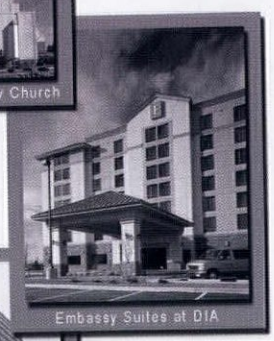
Embassy Suites at DIA

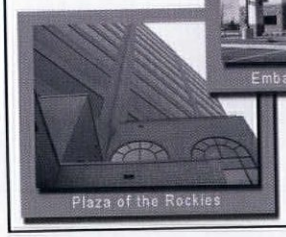
Plaza of the Rockies

HADJI AND ASSOCIATES, INC.

MECHANICAL AND ELECTRICAL CONSULTING ENGINEERS SINCE 1966

SPECIALTY
- DESIGN/BUILD
- HVAC SYSTEMS
- POWER SYSTEMS
- SPECIAL SYSTEMS
- LIGHTING SYSTEMS
- PLUMBING SYSTEMS

SERVICES
- LIFE SAFETY SYSTEMS
- FIRE ALARM SYSTEMS
- OWNER REPRESENTATION
- FIRE PROTECTION SYSTEMS
- CONSTRUCTION ADMINISTRATION

1825 LAWRENCE STREET, SUITE 200, DENVER, CO 80202
PHONE 303 293-3800 FAX 303 293-3884
HADJI@HADJIENGR.COM
WWW.HADJIENGR.COM

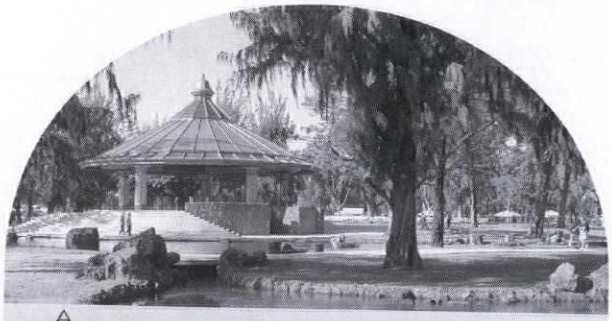

D. L. ADAMS ASSOCIATES, INC.
Consultants in Acoustics and Performing Arts Technologies

Professional Engineers providing consultation and design services in:

Acoustics • Video Conferencing
Sound Systems • Theatre Planning
Audio Visual Systems
Stage Rigging, Lighting & Drapery Systems
Mechanical System Noise & Vibration Control

1701 BOULDER STREET • DENVER, COLORADO 80211
303/455-1900 • FAX 303/455-9187
www.dlaa.com • denver@dlaa.com

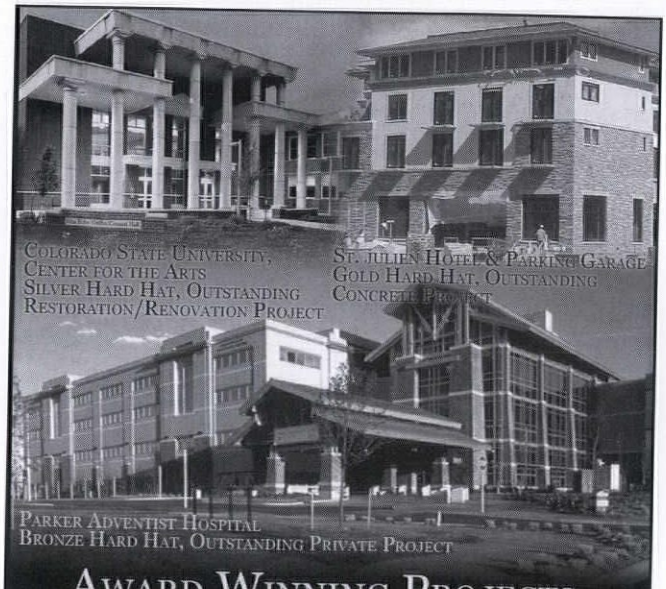

AWARD WINNING PROJECTS IN COLORADO

COLORADO CONTRACTOR OF CHOICE℠

GE JOHNSON CONSTRUCTION COMPANY

Colorado Springs
25 N. Cascade Ave., Suite 400
Colorado Springs, CO 80903
(719) 473-5321

Denver
6025 S. Quebec Street, Suite 200
Centennial, CO 80111
(303) 221-1249

HRE INC.
consulting mechanical engineers
Holloway Rylatt Engineering

Kirt E. Holloway, P.E.

Darrell B. Rylatt, P.E.

Principals

5727 W. Sixth Avenue
Lakewood, Colorado 80214
303-233-1944
FAX 303-238-4155
www.hollowayrylatt.com

HOW SUCCESS IS CONSTRUCTED

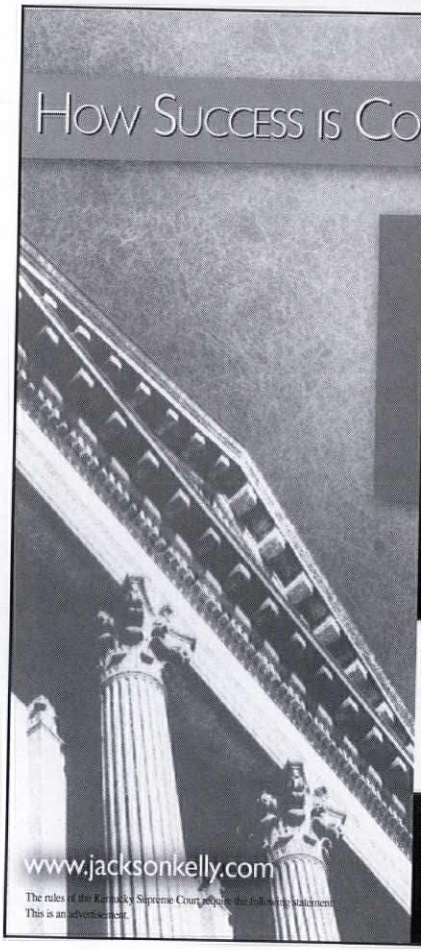

CONTRACTS
COMMERCIAL/GENERAL BUSINESS
ARCHITECT/ENGINEER DEFENSE
MECHANIC'S LIENS
EMPLOYMENT LAW
OSHA

JACKSONKELLY
ATTORNEYS AT LAW PLLC
DENVER, COLORADO

www.jacksonkelly.com

The rules of the Kentucky Supreme Court require the following statement:
This is an advertisement.

PHILIP B. CARDI
RESPONSIBLE ATTORNEY
1099 18TH STREET, SUITE 2150
DENVER, CO 80202
(303) 390-0003

AIA Colorado Design Awards

The Colorado Chapter of The American Institute of Architects honored architectural excellence award recipients at its annual Design Awards Program, held as part of the AIA WMR Design Conference at the Beaver Creek Park Hyatt on Nov. 15, 3003. This year, the design awards jury was led by Bob Ivy, FAIA, editor-in-chief of Architectural Record magazine. Other distinguished jurors included Christian Bjone, Jim Childress, FAIA; Deborah Berke; and Alexander Gorlin. The awards committee was chaired by Alan Ford, AIA, of Denver's Hutton Ford Architects.

Honor Award

Built Architecture

Anderson Mason Dale Architects in association with Hellmuth, Obata + Kassabaum (HOK)

Alfred Arraj United States Courthouse

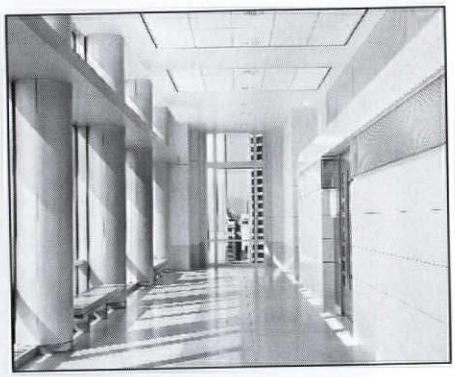

Jury Comment: "These are particularly difficult building types to do because of the security issues and the multiple layers of circulation that must be accommodated. To solve it functionally is very hard and then to make it elegant is particularly impressive."

Built Architecture

Semple Brown Design PC

Stapleton Neighborhood Park Bathhouse

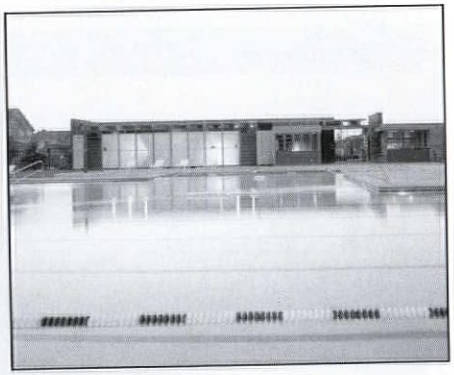

Jury Comment: "In part, what we have admired in several projects is restraint. It is the moment, and just enough – and not one ounce more – and that's part of what is to be admired here is the economy of means for a modest building appropriately achieved, combined with an artfulness."

Built Architecture

Roth Sheppard Architects

Adams County Communications Center

Jury Comment: "There is a full architectonic resolution because we are reacting to, in part, the three-dimensionality of this project – the way that the architecture is carrying all the way through up into the heights through the clerestory windows, up into the voids. Through all of the pieces and parts, it is not planar; it is not surficial; it is something integral."

AIA Colorado Design Awards

Merit Awards

Unbuilt Architecture

Studio B architects

Burlinggame Affordable Housing Competition

Jury Comment: "It is like an old western town, very temporary, gently sitting on the land, very quick and affordable, and yet a nice and inviting place to be."

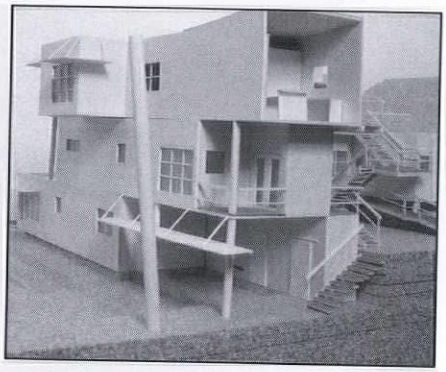

Built Architecture

Cottle Graybeal Yaw Architects

Smithburg Residence

Jury Comment: "There are enough traditional, formal elements that allow the building to say 'house,' but at the same time, to be composed of what one might call modern components, as in the glass wall of the living space...this is a really successful weaving of modern and traditional forms in the making of a house today."

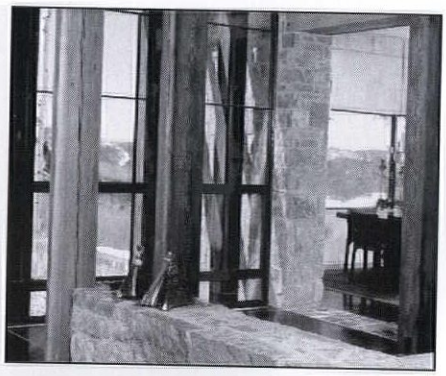

Built Architecture

Faleide Architects PC

Crowder House

Jury Comment: "Architecturally, it is very powerful the way its elements interact, and also in its use of materials. It is very inventive in a very small house."

Built Architecture

David Owen Tryba Architects and RNL Design

Wellington E. Webb Municipal Office Building

Jury Comment: "The facade is nicely articulated."

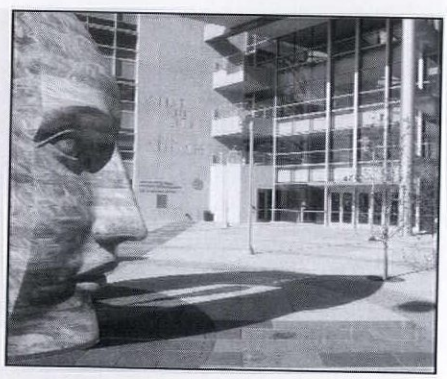

2003 Award Recipients

AIA Colorado Design Awards

Built Architecture

CSNA Architects

Integrated Learning Center

Jury Comment: "It is elegant enough to make a gateway to the school, but quirky enough that probably junior and high school students will find it appealing rather than off-putting. Whimsical is usually a bad work in architecture, but this has a spirit of fun without descending into whimsy."

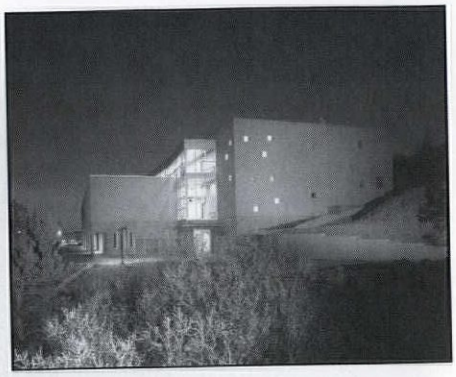

Built Interiors

Anderson Mason Dale Architects in association with the Office of the University Architect – Cab Childress, FAIA, and Mark Rodgers, AIA

Newman Center for the Performing Arts, University of Denver

Jury Comment: "This shows unrepentant enthusiasm for material and construction – the quirky scale and colors are great."

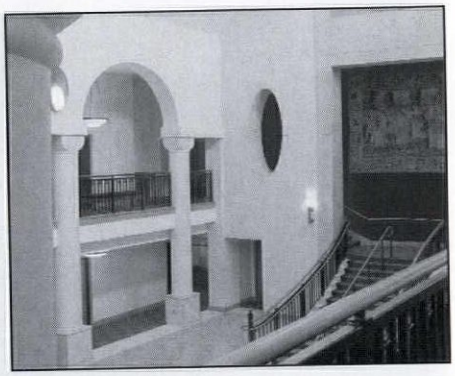

Citation Awards

Built Interiors

Burkettdesign Inc.

American Skandia

Jury Comment: "This is well planned."

Built Interiors

Bennett Wagner & Grody, Architects PC

Architect's Studio/Office

Jury Comment: "This architect's office is really a keeper."

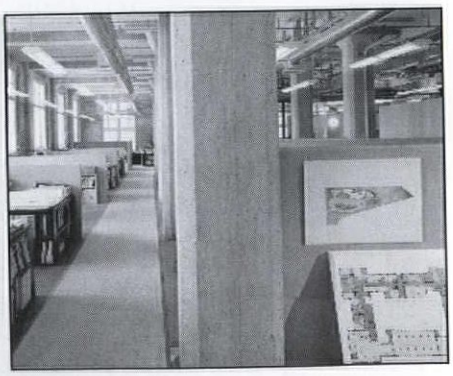

AIA Colorado Design Awards

Built Architecture

Roth Sheppard

Brighton Police Dept. and Municipal Court

Jury Comment: "Towns should be rewarded for doing something other than out-of-the-catalog police stations."

Built Architecture

Root Rosenman Architects

Girls Inc. of Metro Denver

Jury Comment: "There are little urban moves which have value."

Built Architecture

Brendle APV and Savage-Ver Ploeg and Associates

Johnston Public Library, Johnston, Iowa

Jury Comment: "There is something beautifully simple and elegant here, and the way it sits on the prairie is a nice thing."

Built Architecture

Anderson Mason Dale Architects in association with the Office of the University Architect – Cab Childress, FAIA, and Mark Rodgers, AIA

Newman Center for the Performing Arts, University of Denver

Jury Comment: "A Mannerist response to the fundamental issue of how you bring meaning to a place."

2003 Award Recipients

AIA Colorado Design Awards

Built Architecture

Faleide Architects PC

St. Mary's Catholic School K-8

Jury Comment: "The client program really comes through well here."

Built Architecture

Buchanan Yonushewski Group LLC

Water Tower Lofts

Jury Comment: "The most successful buildings in this area are really simple. The old warehouses are simple buildings. "

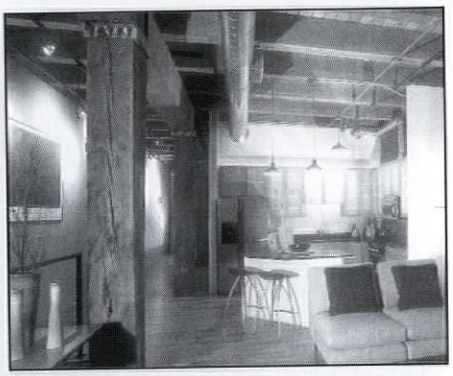

Built Architecture

Richard Epstein Architects Inc. in association with David Swoboda, AIA; Todd Henderson, Assoc. AIA; and Laura Greenfield

Boulder County Recycling Center

Jury Comment: "This matches my fantasy of Denver, driving down the road and finding an old abandoned mining shaft."

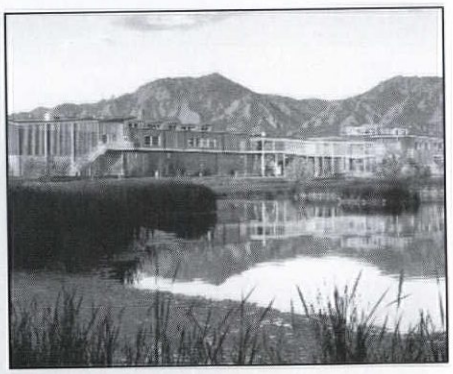

This Directory comes to you solely through the support of the companies who have advertised here.
Please support those advertisers who have made this Directory possible.

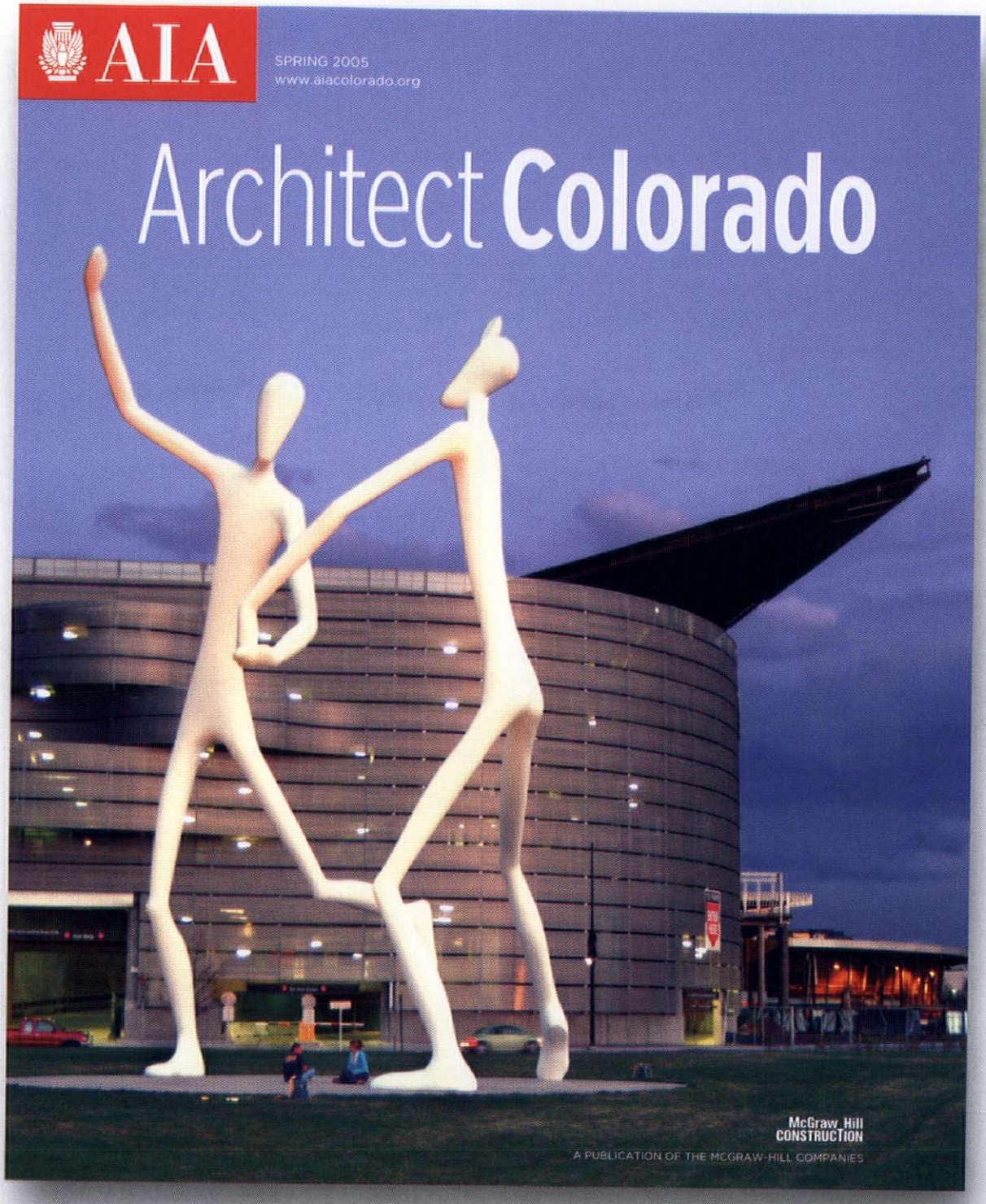

PHOTO: FRED J. FUHRMEISTER, TIME FRAME PHOTOGRAPHY

A new quarterly AIA Colorado magazine premiering Spring 2005.

For information, call Mark Shaw, Sr. Managing Editor, 303-584-6725.

McGraw-Hill
CONSTRUCTION

Your Online Source for Selection Process Information

QBS COLORADO
Qualifications Based Selection

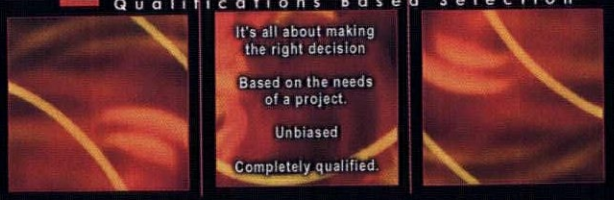

We offer guidance in:

- Procuring architectural/engineering services
- Establishing evaluation criteria
- Soliciting qualifications statements
- Developing the short list
- Interviewing
- Defining the project
- Post selection process

To learn more about the QBS process, contact:
QBS Colorado • 899 Logan Street, Suite 109 • Denver, CO 80203
Voice: 303.832.2200 • Fax: 303.832.0400 • www.acec-co.org

A service provided by ACEC, AIA, CCEC & NSPE

MARKETS
Commercial
Institutional
Industrial
Healthcare
Education
Hospitality
Recreation
Telecom
Transportation

MKK CONSULTING ENGINEERS, INC.
Mechanical, Electrical & Energy Consultants

SERVICES
Design
HVAC
Plumbing
Fire Protection/Detection
Life Safety
Power Systems
Lighting
Special Systems
Sustainable Design/LEED
Planning/Surveys/Studies
Project Administration

OFFICES
Englewood, CO
Grand Junction, CO
Cheyenne, WY
Billings, MT

7350 E. Progress Place, Suite 100
Englewood, CO 80111
303-721-6600 • 303-721-0200 fax
www.mkkeng.com

Introducing
NYNY™
designed by Thomas Balsley, FASLA

Vivian Kovacs – Denver Sales Office
303.799.0028 888.741.6739
303.799.0029 fax
viviank@landscapeforms.com
landscapeforms.com

landscapeforms®

architects | engineers | planners | scientists

SEH

Short Elliott Hendrickson Inc. (SEH®) is a full-service professional consulting firm specializing in the following architectural areas:

Public Facilities
- fire stations
- police stations
- libraries
- municipal buildings

Aviation
- arrival / departure
- FBO
- hangars
- control towers

Educational Facilities
- child care
- public and private schools

Commercial / Industrial
- office
- mixed-use
- retail
- research
- production

Boulder • Bozeman • Cheyenne • Denver
Fort Collins • Grand Junction • Pueblo
800.490.4966 • www.sehinc.com

THE DEFINITION OF BUILDER-FRIENDLY.

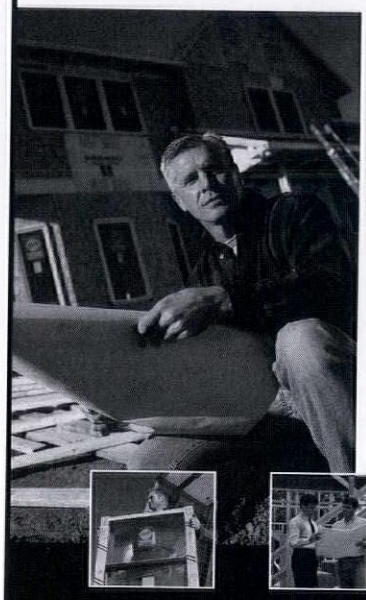

BRAND IS IMPORTANT. Research shows that customers are five times more likely to consider builders who use brand-name products. The Pella® name is widely recognized for quality, beauty and performance.

SALES, SERVICE AND SUPPORT. Pella takes the hassles out of buying windows. Your local factory-trained sales specialists will provide expert service and outstanding project support.

YOUR ONE-STOP FENESTRATION SOLUTION. Pella offers a wide variety of shapes, styles and sizes to fit any opening, style or budget.

PELLA® WINDOWS & DOORS
TO CONTACT YOUR NEAREST PELLA REPRESENTATIVE, CALL **866-PELLA20**

VIEWED TO BE THE BEST.®
www.pellacolorado.com

© 2002 Pella Corporation

Merrick & Company

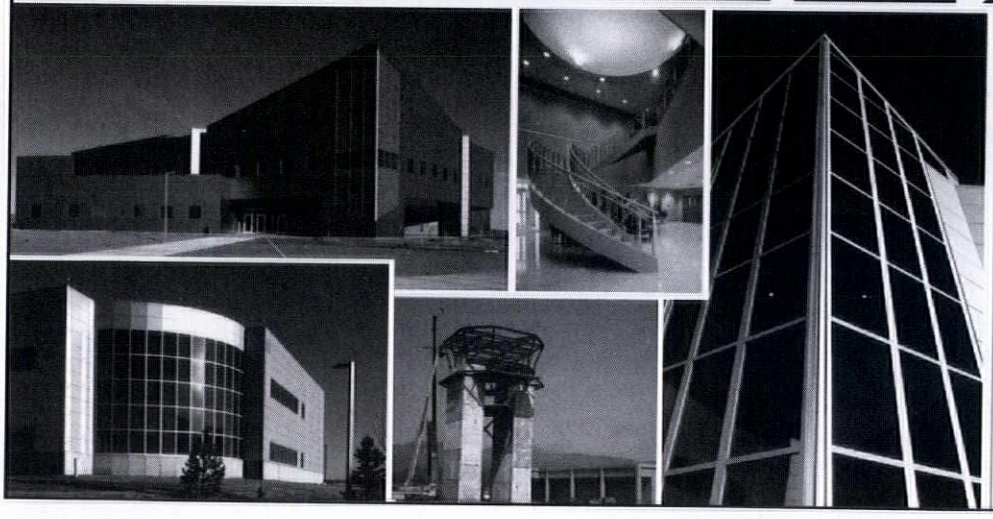

- Architecture
- Engineering
- Design-Build
- Information Systems

MERRICK®
BUILDING QUALITY SOLUTIONS

Merrick & Company
2450 South Peoria Street
Aurora, Colorado 80014-5472
303-751-0741
Fax: 303-751-2581
www.merrick.com

AIA Colorado Special Awards Requirements and Past Award Recipients

Architect of the Year

The Architect of the Year Award is given to an architect who has provided outstanding:

- Service to the profession in Colorado
- Service in the field of architectural education
- Achievement in the field of design and allied arts to the benefit of the architecture profession
- Public service to the people of Colorado
- Service to the building industry of Colorado

The recipient must be a licensed architect in Colorado and a member of AIA Colorado for a minimum of five years "whose contribution to architecture in Colorado has been outstanding." Previous recipients include:

1982	James Sudler, FAIA
1983	William Muchow, FAIA
1984	Hobart Wagner, FAIA
1985	Charles Sink, FAIA
1986	Jerome Seracuse, FAIA
1987	John Anderson, FAIA
1988	Temple Buell, FAIA
1989	Kenneth Fuller, FAIA
1990	Rodney Davis, FAIA
1991	John B Rogers, FAIA
1992	Samuel Caudill, FAIA
1993	Richard Crowther, FAIA
1994	George Hoover, FAIA
1995	Fredric A. Benedict, FAIA (Posthumous)
1996	James Morter, FAIA
1997	William Deno, FAIA
1998	Gregory Franta, FAIA
1999	Morey Bean, AIA
2000	Harry Teague, AIA
2001	Larry Yaw, FAIA
2002	David Barrett, AIA
2003	Cabell Childress, FAIA Emeritus

Firm of the Year

Objective
To recognize a firm that has contributed to the profession and that has set an example both in design and leadership in the state. This should be a firm that best represents the practice of architecture.

Eligibility
Any firm that has provided architectural services in Colorado for over 10 years. Any firm whose principal, or principals are members of AIA Colorado. Firms which have their main or founding office within the state of Colorado.

Nominations
Must come from outside of the firm. Include a statement indicating why this firm should be selected listing projects of note and any other outstanding qualifications.

Jury
The Board of Directors of AIA Colorado will judge the nominations and make the award selection at a regularly scheduled Board of Directors meeting.

Previous Awardees

1991	Hoover Berg Desmond
1992	Klipp Colussy Jenks DuBois
1993	Harry Teague Architects
1994	CW Fentress JH Bradburn & Associates
1995	Cottle Graybeal Yaw Architects
1996	Chamberlin Architects
1997	OZ Architecture
1998	Barrett Steele Architects
1999	Downing Thorpe James
2000	Anderson Mason Dale Architects
2001	RNL Design
2002	Aller Lingle Architects
2003	David Owen Tryba Architects

Contribution to the Built Environment

This award was established to recognize the outstanding accomplishments of a non-architect in Colorado for demonstrating exemplary achievements in contributing to the quality of the built environment. AIA Colorado intends to bring recognition to individuals from diverse backgrounds for their professional contributions to maintaining, preserving, developing or promoting Colorado's built environment. Previous awardees:

1991	University of Colorado at Boulder
1992	Town of Limon
1993	Aspen Community Plan
1994	Don Logan of Stresscon Corporation and Paul Foster of Paul J. Foster Associates
1995	Lou Wynne, Hon. AIA Colorado South Chapter, Colorado Springs
1996	US Transportation Secretary Federico Peña
1997	The Aspen Institute/The Music Association of Aspen/ The Aspen Center for Physics/The International Design Conference at Aspen
1998	Nore Winter
1999	Dana Crawford
2000	The Partnership for Community Design
2001	Mickey Zeppelin
2002	Mark Johnson
2003	No Award Given

25 Year Award

This was initiated in 1994 to recognize a project completed 25 to 35 years ago, by a Colorado architect, that has withstood the "test of time" and still functions in its original capacity. Award recipients have included:

1994	Engineering Center at the University of Colorado, Boulder
1995	Zeckendorf Plaza, Denver
1996	Boettcher Memorial at Denver's Botanic Gardens, Denver
1997	National Center for Atmospheric Research, Mesa Laboratory (NCAR), Boulder
1998	Park Central Office Complex, Denver
1999	Williams Village, University of Colorado at Boulder
2000	St. Francis Church on Auraria Campus
2001	Lockheed Martin Littleton Property (formerly Johns Mansville Corporate Headquarters)
2002	Boulder Mall
2003	Vail Equipment Building and Microwave Tower

AIA Denver Design Awards

AIA Denver Design Awards

The Denver Chapter of The American Institute of Architects honored architectural excellence award recipients at its annual Design Awards Program and Gala, held at the Temple Events Center Uptown on Oct.10,2003. The guest juror, Peter Pfau, AIA of Pfau Architecture in San Francisco along with his staff, reviewed more than 90 submissions from AIA Denver architects in categories that included buit and unbuilt projects, interiors and urban design. Recognized as "Designer of the Year" by Contract Magazine in Janurary 2003, Pfau and his firm were responsible for the design of the Swatch Olympic Pavilion for the 1996 Olympics in Atlanta.

Honor Award

Built Architecture

Roth Sheppard Architects

Adams County Communications Center

Jury Comment: "The design features an elegant solution to a difficult renovation project, wrapping an existing drab facility in a new, crisply detailed shell. The simplicity of the design elements, the understated expression of the new structure and completeness of the transformation were highly regarded."

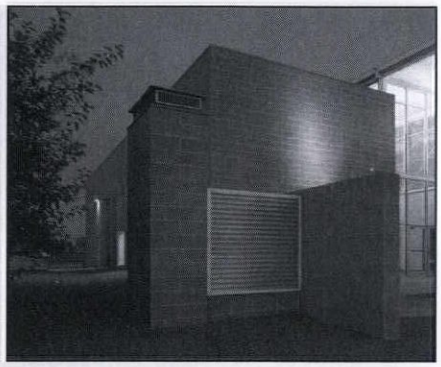

Built Architecture

Semple Brown Design, P.C.

Stapleton Neighborhood Park Bathhouse

Jury Comment: "At its core, the design is a straightforward solution to a simple program. There is a clear separation between the private and public sides of the facility and the materials used take advantage of light and transparency. The project also experimented with cast resin to yield new effects that deepen the overall experience."

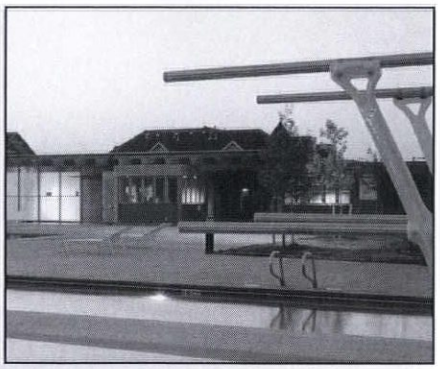

Merit Awards

Built Architecture

David Owen Tryba Architects and RNL Design

Wellington E. Webb Municipal Office Building

Jury Comment: "The design is a strong example of Civic Modernism. The strong play between the existing building and the new structure creates a seamless composition. The building sports an elegant entry volume and an interesting upper curtain wall that creates a nice dialogue with the solid base."

2003 Award Recipients

AIA Denver Design Awards

Built Interiors

Bennett Wagner & Grody Architects PC

Architect's Studio/Office

Jury Comment: "The project was appreciated for the 'light hand' the designers had with the new construction, relative to the existing structure, and for the crisp detailing throughout. A thoughtful restraint is obvious in the design."

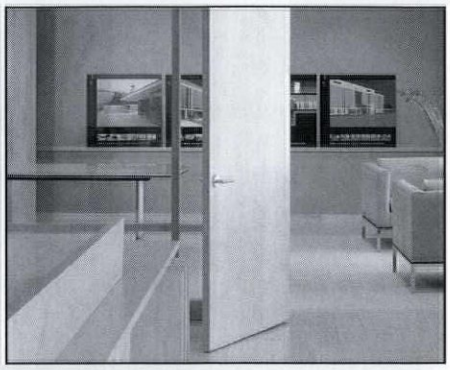

Built Architecture

Reseutek Design Group LLC

Associate Architect Phillips Swager Associates

District One Police Station

Jury Comment: "The project successfully tackles the task of merging a difficult program with a complex architectural solution. The end result is a 'good mess' that is dynamic without being chaotic. The energetic forms and plan are balanced by a sensitivity to materials."

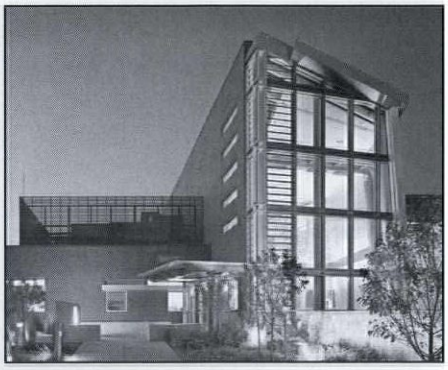

Built Architecture

Brendle APV, J. Michael Brendle, FAIA,

Worth Group Architects

South Valleys Library

Jury Comment: "The project's plastic massing is a strong response to its site as well as allowing the typical library program to express itself. The jury was also intrigued by the design's luminous ceiling, which handles standard library lighting constraints in a unique fashion."

Citation Awards

Built Architecture

HNTB Corp. with Fentress Bradburn Architects Ltd. and

Bertram A. Bruton and Associates

Consultants for INVESCO Field at Mile High

Jury Comment: "The skin avoids the nostalgia present in many sports stadiums and is an adventurous new element."

AIA Denver Design Awards

Built Architecture

Roth Sheppard Architects

Room & Board/Retrospect Furniture Store

Jury Comment: "The design is a radical transformation to the existing building, primarily achieved through its interesting exterior skin. A strong project, considering the retail constraints and the existing structure that was reused."

Built Interiors

Burkettdesign Inc.

American Skandia.

Jury Comment: "Recognized for its intense attention to detailing and highly refined sense of materiality, as best evidenced by the workspace divider walls."

Built Architecture

Brendle APV and Savage-Ver Ploeg and Associates

Johnston Public Library, Johnston, Iowa

Jury Comment: "The project contains a crisp compositional sensibility, accentuated by the elegant material juxtapositions. This also leads to a very interesting play of light on the different building surfaces."

Built Architecture

Sink Combs Dethlefs

Whitlock Recreation Center

Jury Comment: "This is a good exploration for the project type, particularly in the treatment of the big box of the gymnasium. A lot of care went into the detailing and execution, most obviously in the exposed structural system."

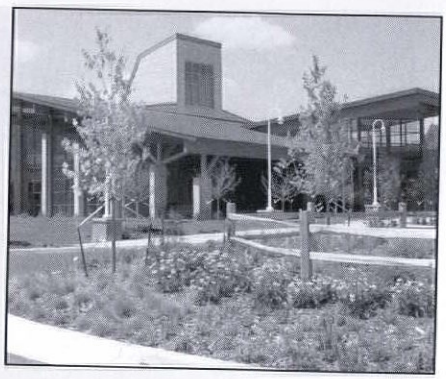

2003 Award Recipients

AIA Denver Design Awards

Built Architecture

Anderson Mason Dale Architects in association with Hellmuth, Obata + Kassabaum (HOK)

Alfred Arraj United States Courthouse

Jury Comment: "There is an obviously high level of professionalism throughout the building as well as a thoughtful design for a civic facility. The design is strong despite the inherent logistical constraints of the project type."

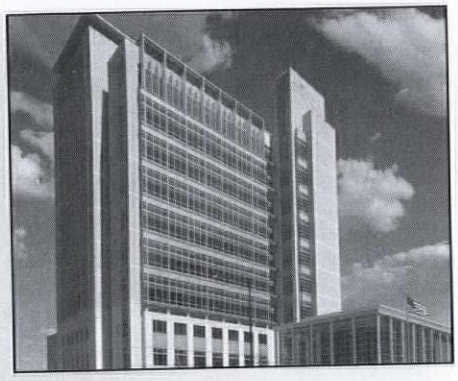

Built Architecture

Brendle APV, P.C., J. Michael Brendle, FAIA

Private Residence

Jury Comment: "The design is spatially interesting, belying the fact that it is in fact a residence. There is great rigor in the material treatment and consistent detailing."

Interiors

Burkettdesign Inc.

TeamMates Commercial Interiors

Jury Comment: "Recognized largely for its interior, where there are a number of nice 'moments' and materials, including the lobby stair. The exterior features a new façade treatment that significantly transforms the building."

Special Recognition Award

OZ Architecture and Shears Adkins Architects

Waterside Lofts

Jury Comment: "The project was appreciated for its effort to grapple with the difficulties of making attractive dense urban housing in an aesthetic that complemented, not copied, the surrounding historic context."

AIA Colorado North Design Awards

AIA Denver North Design Awards

The AIA Colorado North Chapter of The American Institute of Architects (AIA) recognized its 2003 recipients for design excellence at the Stanley Hotel on October 17, 2003 in Estes Park. AIA Colorado North covers nine counties in Northeastern Colorado and includes Boulder, Greeley, Fort Collins, Loveland and Longmont.

Each year, local Chapter members submit projects and compete for Honor, Merit and Citation awards. This year's guest juror, Garrett L. Smith, AIA of Garrett Smith Ltd., Design, Architecture and Development in Albuquerque, New Mexico judged more than 30 submitted projects from AIA Colorado North members.

Honor Award

Commercial/Institutional

Harvey M. Hine Architects, PC
Pearl Street Lofts

Jury Comments: "Great contrast between new and existing. Appreciated the way the first and second levels were separated structurally. Beautiful interiors; combining the butterfly roof with lighting and mechanical systems."

Merit Awards

Commercial/Institutional

AIA Boulder Associates, Inc. and Nicholas J. Rehnberg
St. Mary's Advanced Medicine Pavilion

Jury Comments: "Appreciated the presentation of the precedent of the design-water, redrock – sophisticated design for healthcare. Good solid massing."

Commercial/Institutional

H + L Architecture
Silver Creek High School

Jury Comments: "Wonderful first shot from elevated cafeteria - well orchestrated use of standard materials – strong planning concept."

2003 Award Recipients

AIA Colorado North Design Awards

Residential Architecture

Oz Architecture
Waterside Lofts

Jury Comments: "Jury was taken back by the variety of unit plans and commend inclusion of affordable units. Relationship to views all positive."

Unbuilt

Richard Epstein Architects, Richard Epstein, AIA; Brian Dale and James Butler
The Screen House

Jury Comments: "Has a dramatic change from the existing – created almost entirely manipulating the facades. Intuitive, simple, inexpensive solution to a common problem."

2003 Award Recipients

AIA Colorado South Design Awards

The AIA Colorado South Chapter of The American Institute of Architects (AIA) recognized its 2003 recipients for design excellence at The Briarhurst Manor located in Manitou Springs, Colorado in December of 2003. AIA Colorado South covers eighteen counties in Southern and Southeastern Colorado including Colorado Springs, Montrose and Pueblo.

Each year, local Chapter members submit projects and compete for Honor, Merit and Citation awards. This year's jury consisted of: James W. Christopher, FAIA of Brixen & Christopher Architects in Salt Lake City, Utah; James W. Lewis, AIA of FFKR Architects in Salt Lake City, Utah and John Huish, Director, Campus Design and Construction at the University of Utah, Salt Lake City.

AIA Colorado South Design Awards

Honor Award

Urban Design / Master Planning / Design Guidelines

Fennell Group

U.S. Air Force Space Command
Facilities Excellence Guide 2003 Silver Book

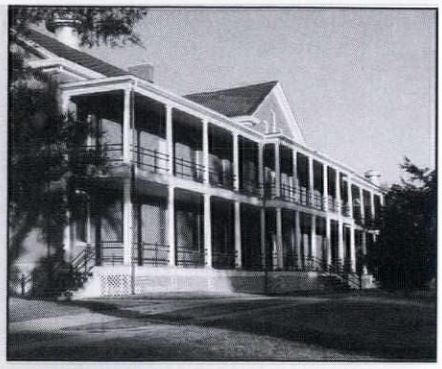

From the initial Installation Development Guidelines to the concluding Implementation Techniques, this well written and nicely illustrated document will surely have a most positive impact on the development of new facilities for the Air Force Space Command. The guide is well organized, free of jargon, and addresses the critical elements necessary to help implement and carry forward the AFSPC Facilities Excellence program. The architects/writers/designers are to be congratulated for this outstanding work.

Merit Awards

Large Built Project

RTA Architects

Challenge K-8 Replacement School
Cherry Creek School District

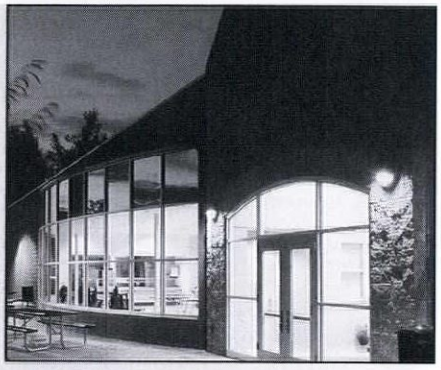

The success of a carefully constructed planning/design process is exhibited in this replacement "focus school". The architects have designed a facility that works well within the existing site constraints. The resultant design responds well to the program requirements as it creates a series of nicely scaled spaces that contribute to the educational process. It is anticipated that this school will have a very positive impact of the lives of the students, teachers, parents and other community members who have an opportunity to experience this special learning environment.

Citation Awards

Large Built Project

CSNA Architects

Shared Integrated Learning Center
Manitou Springs, Colorado

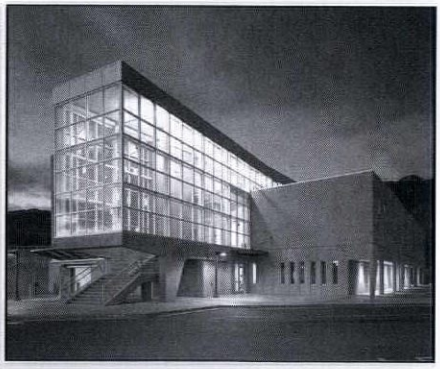

This building is a strong architectural response to a very interesting set of planning criteria. The special learning/research environments are well organized in this three-story building. The building form, materials, and window patterns may have been influenced greatly by the adjacent buildings.

Small Built Project

RTA Architects

Hibbard Building - Renovation and Interior Remodel

The jury felt that this renovation/remodeling was handled in a very sensitive manner, respecting the architecture and heritage of the existing building while carefully redesigning the interior spaces to accommodate a new mix of tenants. The owners and architects are to be congratulated for these efforts to breathe new life into this landmark building.

AIA Colorado West Design Awards

AIA Colorado West Design Awards

The AIA Colorado West Chapter of The American Institute of Architects (AIA) recognized its 2003 recipients for design excellence at Hotel Colorado on October 11, 2003 in Glenwood Springs. AIA Colorado West is the largest geographical area, covering twenty-two counties in Western Colorado, including Aspen, Breckenridge, Durango, Grand Junction, Steamboat Springs and Vail.

Each year, local Chapter members submit projects and compete for Honor, Merit and Citation awards. This year's jury Chairperson was Lawrence W. Speck, FAIA of Page Southerland Page in Austin, Texas.

Honor Awards

Unbuilt Architecture

Studio B Architects

Burlinggame, Parcel D Affordable Housing

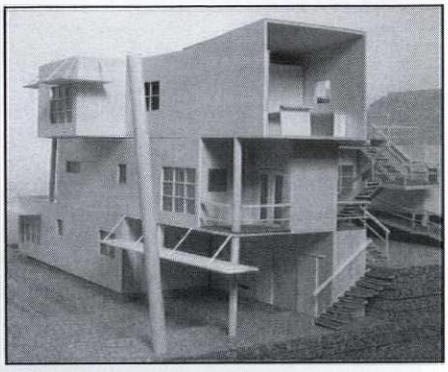

Jury Comments: "Jury was taken back by the variety of unit plans and commend inclusion of affordable units. Relationship to views all positive."

Built Architecture

Cottle Graybeal Yaw Architects, Ltd.

Smithburg Residence

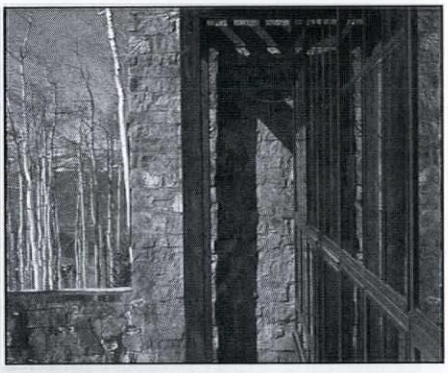

Jury Comments: "Wonderful plan - clear, great integrity, sophisticated, well-studied elvations, beautifully proportioned. Gorgeous stonework, great detail. Beautiful window wall."

Merit Awards

Built Architecture

Poss Architecture and Planning, P.C.

Aspen Mountain Residence

Jury Comments: "Good citing - sophisticated, nestled into hill. Elegant, accomplished, handsome."

AIA Colorado West Design Awards

Built Architecture

Harry Teague Architects
Colorado Mountain College, Aspen

Jury Comments: "Excellent indoor and outdoor relationships. Inexpensive building handled with real design sophistication."

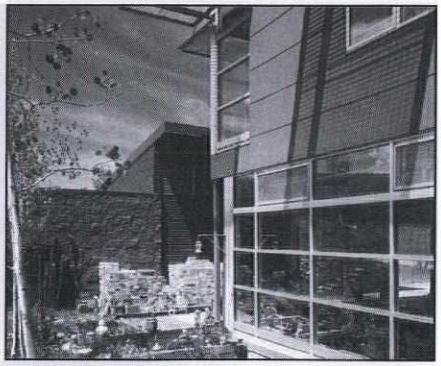

Citation Awards

Built Architecture

Studio B Architects
Courtyard Residence

Jury Comments: "Wonderful first shot from elevated cafeteria - well orchestrated use of standard materials – strong planning concept."

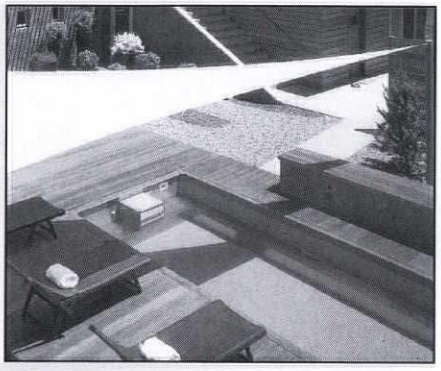

Built Architecture

Cottle Graybeal Yaw Architects, Ltd.
Singer Residence

Jury Comments: "Surprising forms. Beautiful materials and detailing, compliments horizontally. Good combination of local sensibilities and contemporary ideas." Ω

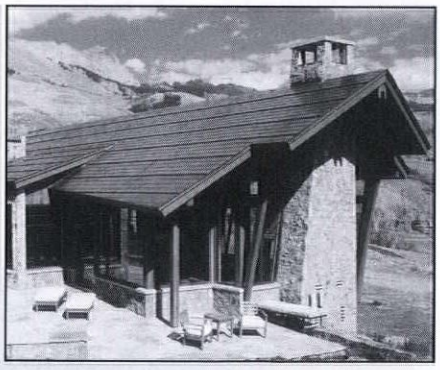

This Directory comes to you solely through the support of the companies who have advertised here.
Please support those advertisers who have made this Directory possible.

AIA Colorado Staff Listing

This list consists of the AIA Colorado staff members and a brief overview of their responsibilities. The staff may be contacted at:

AIA Colorado

One Park Central
1515 Arapahoe Street, Suite 110
Denver, CO 80202
P: 800.628.5598
F: 303.446.0066
www.aiacolorado.org

Sonia Riggs x17

sonia@aiacolorado.org
Executive Director
Responsible for the overall operation of the state component, including financial management and budgeting, organizational development and planning, overall operating procedures; act as a liaison to state committees such as: Government Affairs Committee, Strategic Planning, Nominating Committee, Design Conference Committee, Finance Committee. Manages the statewide corporate sponsorship program. Also responsible for the effective operation of the AIA Denver chapter.

Leslie Acosta x15

leslie@aiacolorado.org
Director, Communications and Local Chapter Relations
Responsible for the development and implementation of all public/media relations, marketing and communications initiatives for AIA Colorado and its four local chapters. Manages the effective operation of AIA Colorado North, AIA Colorado South and AIA Colorado West. Acts as liaison to the state component's Communications Advisory Board (CAB) and advises on all communication and marketing programs.

Cassandra Bair x13

cassie@aiacolorado.org
Membership Services Manager
Responsible for all membership-related activities including member relations and customer service, new member recruitment and processing, retention of current members database maintenance and annual membership invoicing. Supports all communications initiatives and efforts.

Melanie Sala x12

melanie@aiacolorado.org
Programs Coordinator
Works with four local chapters and AIA Colorado coordinating all aspects of large and small-scale conferences, design awards, continuing education programs, chapter events and membership socials. Assists with budgeting, speaker coordination, site selection, contracting, food & beverage management. Primary liaison for tracking, coordinating and disseminating CES information.

Jessica Cropper x18

jessica@aiacolorado.org
Membership Services Coordinator
Responsible for all AIA Colorado contract/document and publications sales; label sales; coordination of the organization's event registration, membership requests and resume book; maintenance of the AIA Colorado Classifieds Resource Library, membership database and general office operations.

Carmen Jaeger x14

office@aiacolorado.org
Part-time Administrative Assistant/Bookkeeper
Oversees monthly bookkeeping procedures, bank deposits, document and merchandise inventory. Responsible for chapter invoicing.

WE CREATE CAD SOLUTIONS

Architectural ■ Civil ■ Multimedia ■ 3D

■AutoCAD software sales, support and service
■AutoCAD consulting and customization
■Autodesk Premier Training Center
■Authorized 3D Studio MAX & VIZ Reseller

CAD-1

autodesk premier training center

12130 N. Pennsylvania
Denver, CO 80241

discreet*

303-427-2231 ■ www.cad-1.com for schedule

Carter Burgess

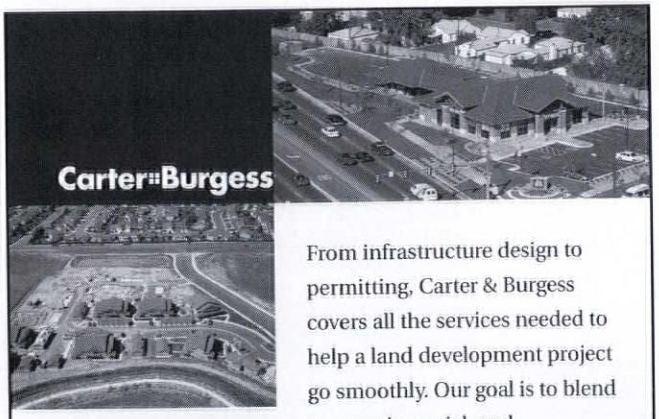

land development services all under one roof

From infrastructure design to permitting, Carter & Burgess covers all the services needed to help a land development project go smoothly. Our goal is to blend economic, social, and environmental factors with our client's goals to achieve the most desirable project design.

areas of expertise:
- Site Feasibility
- Master-planned communities
- Commercial development
- Residential development
- Mixed-use development

Sean O'Hearn
303.820.5276
www.c-b.com

MARVIN WINDOWS AND DOORS

COMMERCIAL CAPABILITIES

Preconstruction Services
Design Consultation
Field Inspection
for Budget Development
Mock Ups

Construction Services
Installation
Warranty Service
Local Contacts
for reliable communication and speedy response to concerns.

We Specialize In
Historic Restoration
Loft Conversions
Professional Buildings

MARVIN WINDOWS & DOORS

Distributed by
BODDINGTON LUMBER CO.
Colorado Distributors of Marvin Windows and Doors for over 40 Years.

Call for assistance from experienced professionals:

DENVER	COLORADO SPRINGS	GRAND JUNCTION
Jon Lounsbury, 303-427-9333	Tim Boddington, 719-528-6000	Larry Wilkening, 970-245-4507

With our new software in place, everyone's interests are in balance.

AIA Contract Documents balance the interests of contractors, developers, lawyers, and architects. And with redesigned software, they also offer world-class simplicity. We've included familiar icons toolbars and pull-down menus to make navigation streamlined and intuitive. Microsoft® Word and PDF file-saving let you create, share, and manage documents with ease. You can share them on your network or through e-mail as either Word or PDF files. Special dialog boxes help you enter data quickly and accurately. Enhanced storage and retrieval lets you call up project data so it can be automatically incorporated into new documents. The software uses the standard Microsoft® Word "track changes" function thoughout. Plus, variances from AIA standard contract language in any document can be displayed in a special report. It's all here. And it's all easy. See for yourself. Simply download the software at www.aia.org. For more details call 1-800-365-2724.

AIA Contract Documents

© Copyright 2004, The American Institute of Architects. Microsoft® and Microsoft® Word are either registered trademarks or trademarks of Microsoft Corporation in the United States and/or other countries.

Local Chapter Boards of Directors

The following pages list the 2004-2005 Board of Directors, programs and activities for each of the four local chapters located within Colorado. AIA Colorado hopes that you will use this information to contact a local Board member or to help a new member who is considering joining The American Institute of Architects. The local chapters cover the state as follows:

AIA Denver is the largest chapter in Colorado and includes the Denver metropolitan area, excluding Boulder.

AIA Colorado North covers nine counties in Northeastern Colorado and includes Boulder, Greeley, Fort Collins, Loveland and Longmont.

AIA Colorado South covers 18 counties of South and Southeastern Colorado and includes Colorado Springs, Pueblo and Montrose.

AIA Colorado West is the largest geographical area, covering 22 counties in Western Colorado, and includes the communities of Aspen, Breckenridge, Vail, Grand Junction and Steamboat Springs.

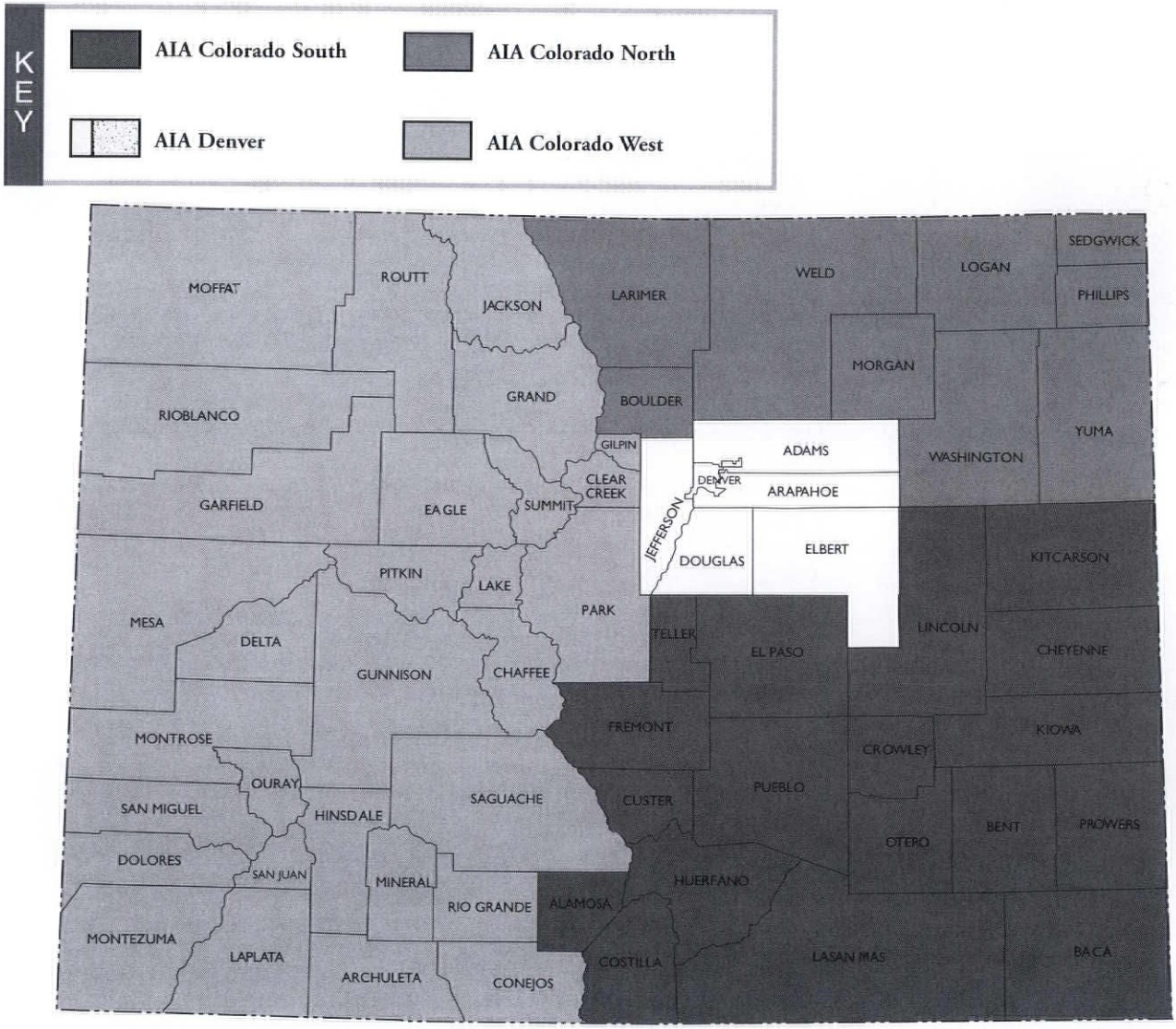

AIA Denver

One Park Central
1515 Arapahoe Street, Suite 1-110
Denver, CO 80202
303/446-2266, 800/628-5598, x17, Fax 303/446-0066
E-mail: sonia@aiacolorado.org

A current list of all Board of Directors and Committee members can be found on the AIA Colorado web site at www.aiacolorado.org

2004 Officers and Directors

President:	Michael J. Hicks, AIA	303/365-6545
President-Elect:	Martha L. Bennett, AIA	303/623-7323
Past Pres./Director:	Benjamin K. Wilking, AIA	303/773-0436 x36
Vice President:	Joseph J. Poli, AIA	303/607-0040
Vice President-Elect:	Brian Chaffee, AIA	303/722-5000
Secretary:	Bryan H. Schmidt, AIA	303/571-4137
Treasurer:	Christopher T. Stumm, AIA	303/861-5704
Treasurer-Elect:	Kevin M. Hoskins, AIA	303/298-1311
Director:	Joseph Colistra, AIA	303/308-1128
Director:	Lisa Hoogendoorn Daniel, AIA	303/832-1712
Director:	Paul S. Haack, AIA	303/294-9448
Director:	Virginia R. DuBrucq, AIA	303/698-2200
Director:	Gail Pelsue, AIA	303/246-3904
Director:	Jack H. Swanzy, AIA	303/982-2372
Associate Director:	Fredrick C. Lai, Assoc. AIA	303/295-1792
Public Director:	Susan Barnes-Gelt	303/832-1964
SDA Representative:	Pomelia Bowers, SDA/C	303/524-8800
Student Representative:	Sharmane D. Reggans, SA	303/755-2406
Professional Affiliate Dir:	Sandy Blaha, PA	303/260-6480
Director of Local Chapters:	Sonia Riggs	303/446-2266 x17

AIA Denver is the largest chapter in Colorado in terms of membership and includes the Denver metropolitan area, excluding Boulder.

Past Presidents:

1979	James S. Sudler, AIA
1980	Daniel J. Havekost, AIA
1981	James C. Morgan, AIA
1982	Donald E. Barker, AIA
1983	John M. Prosser, AIA
1984	Noel J. Copeland, AIA
1985	Karl Berg, FAIA
1986	Jennifer Moulton, FAIA
1987	Robert Fuller, AIA
1988	James Bershof, AIA
1989	Curt Dale, FAIA
1990	Don Dethlefs, AIA
1991	Ronald K Abo, AIA
1992	Dennis R. Humphries, AIA
1993	Brian Klipp, AIA
1994	William Tracy, AIA
1995	Richard Von Luhrte, FAIA
1996	Ned K. White, AIA
1997	Peter Orleans, AIA
1998	Michael Jacoby, AIA
1999	Jim Paull, AIA
2000	Herbert Roth, AIA
2001	Jim Leggitt, AIA
2002	Cheri Gerou, AIA
2003	Ben Wilking, AIA
2004	Michael J. Hicks, AIA

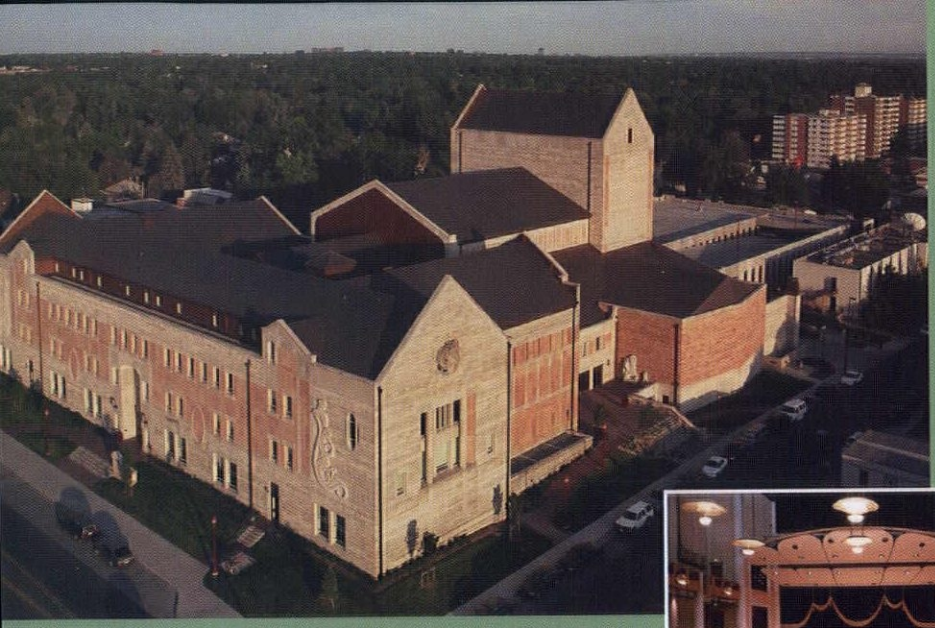

At PCL, we aspire to be the most respected builder, renowned for:

- excellence
- leadership
- unsurpassed value

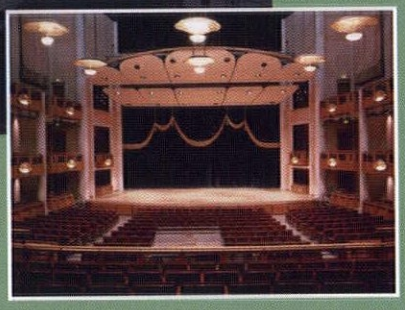

Newman Center for the Performing Arts, University of Denver

Anderson Mason Dale Architects in association with the Office of the University Architect-Cab Childress, FAIA and Mark Rodgers, AIA

AIA Colorado Merit Award Interiors
AIA Colorado Citation Award Built Architecture

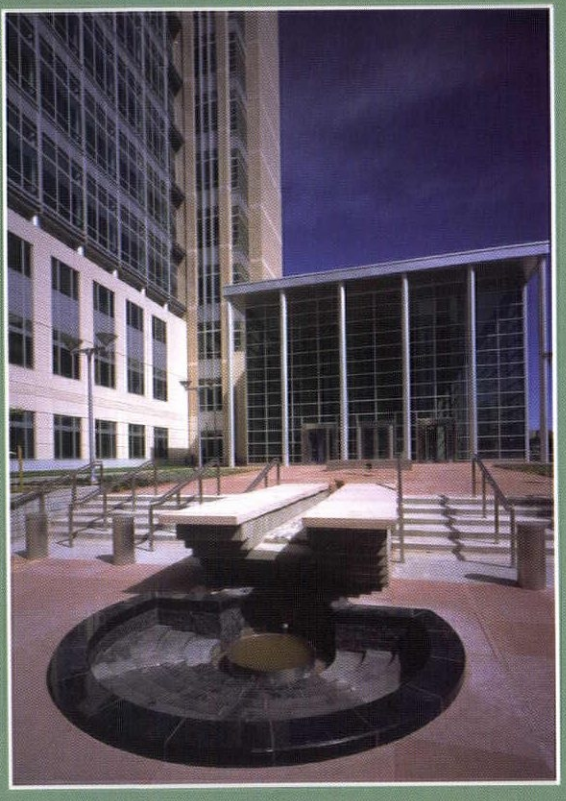

Alfred A. Arraj United States Courthouse Denver

Anderson Mason Dale Architects in association with Helmuth, Obata + Kassabaum

AIA Western Mountain Region Honor Award Built Architecture
AIA Colorado Honor Award Built Architecture
AIA Denver Citation Award Built Architecture

Inca Street Townhomes Denver

Dulaney Architects, Dan Dulaney, AIA Design Architect

AIA Western Mountain Region Merit Award Built Architecture

PCL

CONSTRUCTION LEADERS

Watch us build at www.pcl.com

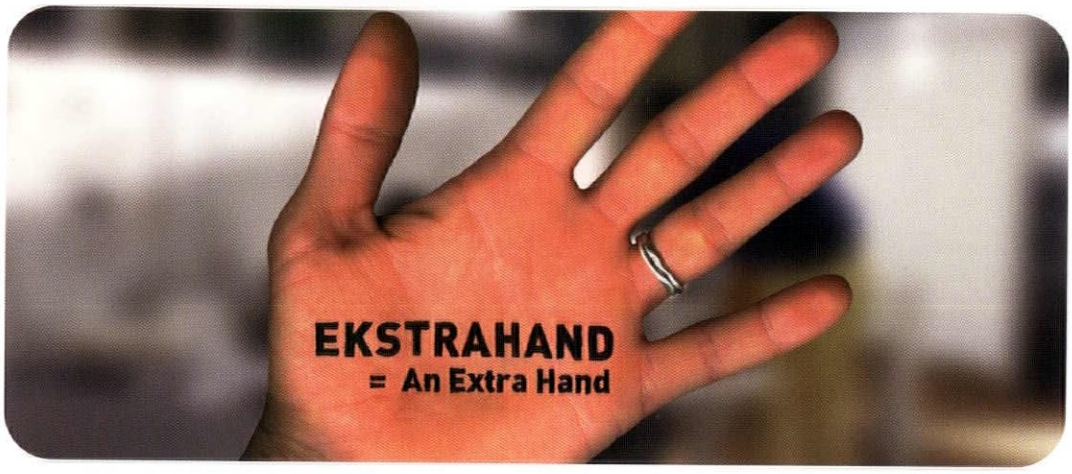

When you need graphic design services for your built environment, Ekstrahand is literally the extra hand you need to get the job done. Simply put, we're a collaborative design firm, with specific expertise in wayfinding systems and architectural graphics.

STRATEGIC, THOUGHTFUL GRAPHIC DESIGN SERVICES.

EKSTRAHAND

303 393 6064
EKSTRAHAND.COM

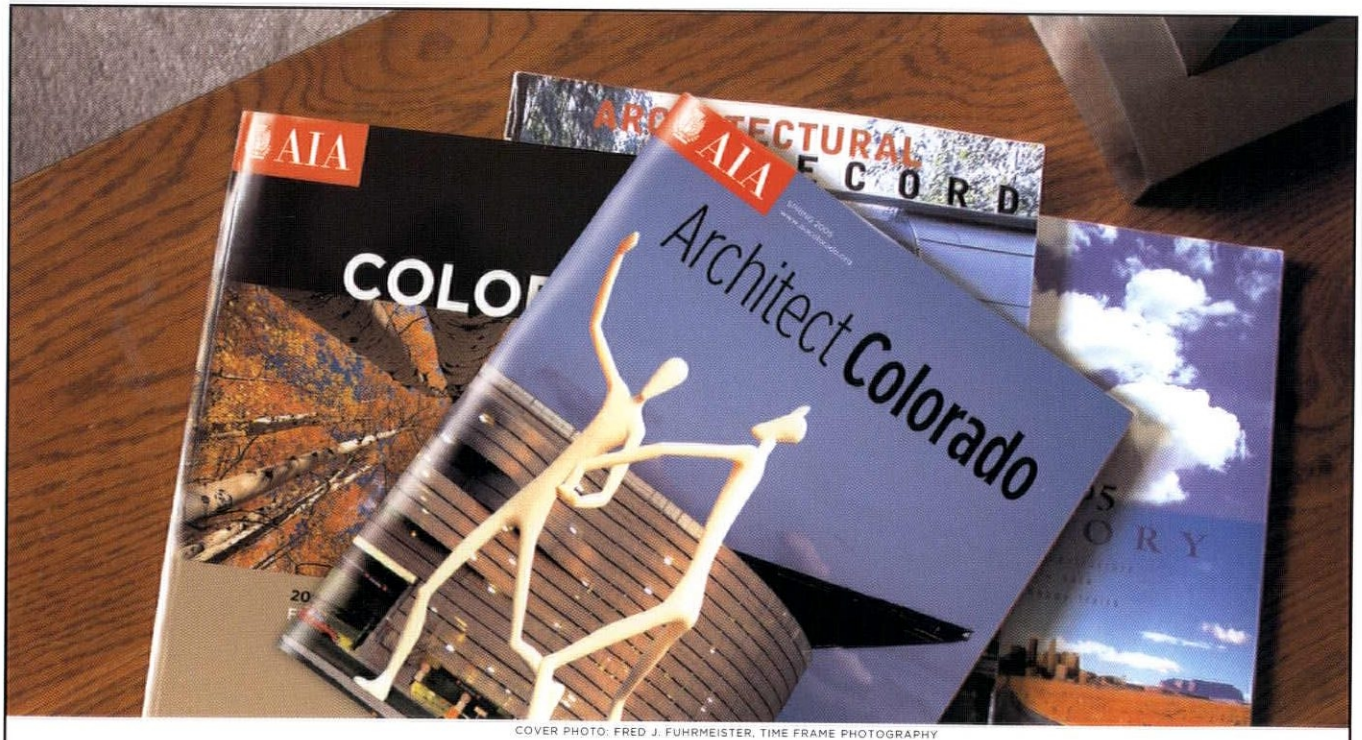

COVER PHOTO: FRED J. FUHRMEISTER, TIME FRAME PHOTOGRAPHY

A new quarterly AIA Colorado magazine premiering Spring 2005.
For information, call Mark Shaw, Sr. Managing Editor, 303-584-6725.

McGraw-Hill CONSTRUCTION

42/40 Architecture Inc

1621 18th St Ste 200
Denver CO 80202
303-292-3388 Fax: 303-292-3113
Year Established: 2003

PRINCIPALS

Peter H Dominick Jr, FAIA, Senior Principal . . . .pdominick@4240arch.com
E Randal Johnson, AIA, Principal . . . . . .rjohnson@4240arch.com
Work done in Colorado: 96%
Work done outside of Colorado: 4%
This firm practices internationally.
This firm practices "green architecture."

NUMBER OF EMPLOYEES BY WORK RESPONSIBILITY

Administrative 5
Architect 21
CADD 1
Construction Manager 1
Designer 4
Interns 2
Landscape Architect 1
Marketing 2
Project Manager 3
Technical 2
Urban Design 1

TYPES OF PROJECTS

Commercial 29%
Entertainment & Restaurants . .3%
Family Dwellings (Multiple) . .44%
Family Dwellings (Single) 1%
Hotels/Hospitality 3%
Interior Architect 3%
New Urbanism 1%
Parking Structures 1%
Resort 5%
Retail 1%
Sports/Recreation 6%
Urban Planning 3%

EXAMPLES OF PROJECTS

Disney's Wilderness Lodge and Animal Kingdom Lodge in Disney World, luxury hotel; Orlando, FL
Entertainment Club; Shanghai, China
Vail's Front Door; Lionshead Renovation; Vail, CO
Watercolor/WaterSound Condominiums, St. Joe/Arvida; Walton County, FL
Stapleton Town Center, mixed-use Brownfield Development; Denver, CO

FIRM DESCRIPTION

4240 is an award-winning design firm with studios in Denver and Chicago. Our group of architects and designers engage clients in a dynamic process of innovation and research to create unique buildings and spaces that bring their objectives and their vision to life. Projects range from complex, urban mixed-use to detailed custom residences and major resort/hospitality projects.

CLIENT CONTACT(S)

Peter H Dominick Jr . . . . .303-292-3388 . . . .pdominick@4240arch.com

OTHER LOCATIONS

Chicago, IL

AGGA Architecture & Urban Design

602 S Harrison Ln
Denver CO 80209
303-778-6661 Fax: 303-778-6760
Year Established: 1961

PRINCIPALS

Alan Golin Gass, FAIA, Sole Proprietor . . . . . .agga@aol.com
Work done in Colorado: 90%
Work done outside of Colorado: 10%

NUMBER OF EMPLOYEES BY WORK RESPONSIBILITY

Architect 1

EXAMPLES OF PROJECTS

Dennison Elementary School (w/Davis Part.); Lakewood, CO
Chatfield High School (w/AA); Lakewood, CO
Sentry/ Dairyland Insurance Co.; Denver, CO
City College Center for Art/Dance (w/ L.H. Pomeroy); NY, NY
Berry Residence Addition & Renovation; Aspen, CO

FIRM DESCRIPTION

AGGA is a continuation of the firm which Alan Gass founded in 1961 as a full-service architectural firm. The present orientation of the firm is to seek clients who wish the highest quality design services for schools and mixed-use commercial and residential developments. The firm is available as principal architect or as a consultant to assemble project teams, design and manage projects of any size.

CLIENT CONTACT(S)

Alan Golin Gass . . . . . .303-778-6661 . . . . . .agga@aol.com

MANUFACTURER'S CONTACT(S)

Alan Golin Gass . . . . . .303-778-6661 . . . . . .agga@aol.com

AR7 Architects PC

1645 Grant St
Denver CO 80203
303-837-8811 Fax: 303-837-9007
Year Established: 1978

PRINCIPALS

Gary Desmond, FAIA, Principal .....gdesmond@ar7.com
Richard Epstein, AIA, Principal
George Hoover, FAIA, Principal
Ranko Ruzic, AIA, Principal
Steven Schonberger, AIA, Principal
Work done in Colorado: 70%
Work done outside of Colorado: 30%
This firm practices "green architecture."

NUMBER OF EMPLOYEES BY WORK RESPONSIBILITY

Administrative 2
Architect 11
Interior Design 1
Interns 3
Marketing 1
Technical 2

TYPES OF PROJECTS

Commercial 15%
Family Dwellings (Multiple) ...5%
Government 10%
Health Care/Hospitals 5%
Institutional 25%
Municipal 5%
Parking Structures 5%
Religious 5%
Schools 25%

EXAMPLES OF PROJECTS

Auraria Higher Education Center; Student Apartments; Denver, CO
University of Arizona, Highland District Housing; Tuscon, AZ
University of Colorado at Boulder - Space Technology Research Center; Boulder, CO
University of Colorado Health Scineces Center; Education Facility, Classroom and Labs; Aurora, CO
University of Colorado Health Sciences Center; Center for Bioethics and Humanities; Aurora, CO

FIRM DESCRIPTION

From the firm's beginning, AR7 has been committed to fitting together artfully the practical and functional requirements of building with the inspirational ideals of architecture. We pursue excellence in the balance of high quality design, technical proficiency, and a well-managed process on a broad and diverse spectrum of project types. AR7 practices architecture throughout the United States.

CLIENT CONTACT(S)

Gary Desmond .....303-837-8811 .....gdesmond@ar7.com

MANUFACTURER'S CONTACT(S)

Don Wenderski .....303-837-8811 .....dwenderski@ar7.com

A Riddick Semple AIA

820 16th St Ste 412
Denver CO 80202
303-292-9451 Fax: 303-292-0048
Year Established: 1992

PRINCIPALS

Riddick Semple, AIA, Owner
Work done in Colorado: 100%

NUMBER OF EMPLOYEES BY WORK RESPONSIBILITY

Administrative 1
Architect 1

TYPES OF PROJECTS

Commercial 30%
Entertainment & Restaurants .30%
Family Dwellings (Single) 10%
Interior Architect 30%

EXAMPLES OF PROJECTS

Kevin Taylor and Jou Jou Restaurants; Denver, CO
Canyon Point Two Office Building; Golden, CO
Sonsio; Golden, CO
Gothic Theater; Englewood, CO
Patton, Boggs LLC; Denver, CO

FIRM DESCRIPTION

A. Riddick Semple AIA is a small firm with a thirty-five year history of interior design projects for law firms, corporations, restaurants, and retailers, services offered include office building and residential design.

CLIENT CONTACT(S)

Riddick Semple 303-292-9451

MANUFACTURER'S CONTACT(S)

Riddick Semple 303-292-9451

Abo Cervantes Loos Priebe Architecture

1660 Wynkoop St Ste 900
Denver CO 80202
303-531-4990 Fax: 303-531-4998
Year Established: 1976

PRINCIPALS

Ronald K Abo, AIA, President
Daniel Cervantes, Principal
Stephen K Loos, AIA, Design Principal
John W Priebe, AIA, Principal
Work done in Colorado: 90%
Work done outside of Colorado: 10%
This firm practices internationally.
This firm practices "green architecture."

NUMBER OF EMPLOYEES BY WORK RESPONSIBILITY

Administrative 1
Architect 4
CADD 6
Marketing 1
Project Manager 2

TYPES OF PROJECTS

Commercial 5%
Family Dwellings (Multiple) ...5%
Government 40%
Institutional 10%
Interior Architect 5%
Schools 5%
Other 30%

EXAMPLES OF PROJECTS

UNC Rocky Mountain Cancer Rehabilitation Institute; Greeley, CO
NREL System Interconnection Test Laboratory; Golden, CO
American Lung Association of Colorado "Green" Headquarters Building; Denver, CO
Clearfield Job Corps Dormitory; Clearfield, UT
Fargo Federal Building Renovation; Fargo, ND

FIRM DESCRIPTION

ACLP practices "green architecture" incorporating energy-conserving, sustainable design principles, recycled materials and products, daylighting, and healthy indoor air quality. ACLP is a full-service architectural design and planning firm with emphasis on carefully tailored design and service excellence to clients.

CLIENT CONTACT(S)

Ronald K Abo 303-531-4990

MANUFACTURER'S CONTACT(S)

Stephen K Loos 303-531-4990

Acquilano Leslie Incorporated

1600 Stout St Ste 200
Denver CO 80202
303-893-5355 Fax: 303-893-6840
Year Established: 1986

PRINCIPALS

Donna Acquilano, NCIDQ, Principal
Owen Leslie, AIA NCARB, Principal
Scott Rigsby, AIA, Principal
Ralph Hellman, AIA, Principal
Work done in Colorado: 67%
Work done outside of Colorado: 33%
This firm practices "green architecture."

NUMBER OF EMPLOYEES BY WORK RESPONSIBILITY

Administrative 2
Architect 4
Drafting 2
Graphic Design 1
Interior Design 6
Marketing 2
Project Manager 8
Technical 4

TYPES OF PROJECTS

Banks 2%
Commercial 10%
Family Dwellings (Multiple) . . .6%
Interior Architect 65%
Religious 2%
Resort 15%

EXAMPLES OF PROJECTS

Nextel Communications; Atlanta, Detroit, Denver, Washington DC, Seattle, other
Newmont Mining Corporate Headquarters; Denver, CO
CH2M Hill Corporate Headquarters; Denver, CO
Invesco Funds Group Corporate Headquarters; Denver, CO
Black Bear Lodge; Crested Butte, CO

FIRM DESCRIPTION

Acquilano Leslie Incorporated, an award-winning, full-services architectural firm, specializes in corporate architecture, interior design and mountain resort work. They are recognized for creative design and technical expertise. Their clients include Fortune 500 companies, an extensive list of technology companies and many prominent law firms. They excel at large, complex projects. See www.acquilano.com.

CLIENT CONTACT(S)

Owen Leslie 303-893-5355

MANUFACTURER'S CONTACT(S)

Casey Keasler 303-893-5355

ADAMS Architecture/Historic Preservation

2236 Forest St
Denver CO 80207
720-233-7900 Fax: 800-517-4415
Year Established: 2001

PRINCIPALS

Elaine Gallagher Adams, AIA, Owner/Architect
Work done in Colorado: 90%
Work done outside of Colorado: 10%
This firm practices "green architecture."

NUMBER OF EMPLOYEES BY WORK RESPONSIBILITY

Sole Proprietor 1

TYPES OF PROJECTS

Family Dwellings (Single) 25%
Health Care/Hospitals 20%
Historic Restoration 20%
Interior Architect 30%
Other 5%

EXAMPLES OF PROJECTS

Pediatrics at Lowry - Interior Architecture; Denver, CO
D&F Clock Tower - Restoration & Tenant Finishes; Denver, CO
Miscellaneous Denver Residential Renovations; Denver, CO

FIRM DESCRIPTION

Adams Architecture/Historic Preservation is a small firm specializing in historic preservation and small commercial projects. We encourage the exploration of 'green' architecture, new construction methods, and innovative materials, offering complete design services as well as historic preservation tax credit coordination and grant writing.

CLIENT CONTACT(S)

Elaine Gallagher Adams . .720-233-7900

MANUFACTURER'S CONTACT(S)

Elaine Gallagher Adams . .720-233-7900

The Allred Architectural Group PC (TAAG)

5613 DTC Pkwy Ste 570
Englewood CO 80111
303-824-2745 Fax: 303-824-2737
Year Established: 1974

PRINCIPALS

James L Allred, AIA Emeritus, CEO . . . . . .jallred@taagdenver.com
Keith Johnson, Principal/Project Manager . . . . . .kjohnson@taagdenver.com
Paul Bormann, Architect, Director of Design . . .pbormann@taagdenver.com
Work done in Colorado: 95%
Work done outside of Colorado: 5%
This firm practices internationally.
This firm practices "green architecture."

NUMBER OF EMPLOYEES BY WORK RESPONSIBILITY

Administrative	2	Construction Manager	1
Architect	4	Interior Design	2
CADD	3	Interns	1

TYPES OF PROJECTS

Banks	6%	Hotels/Hospitality	12%
Commercial	14%	Interior Architect	5%
Entertainment & Restaurants	8%	Justice	5%
Family Dwellings (Multiple)	16%	Retail	10%
Family Dwellings (Single)	1%	Schools	5%
Government	5%	Sports/Recreation	1%
Health Care/Hospitals	12%		

EXAMPLES OF PROJECTS

Holtze Executive Hotel; Denver, CO
DIA-Concourses ABC; Denver, CO
Cheesman 8-story Condominiums; Denver, CO
Lone Tree Medical Office Building; Lone Tree, CO
Englewood Cultural Arts Center; Englewood, CO

FIRM DESCRIPTION

TAAG has provided architectural, planning and interior design services to metro Denver for 30 years. TAAG offers a diverse range of project types in design/build, renovation (addition and remodel) and interior space planning. Project types include healthcare/medical, commercial, education, government, retail, residential, entertainment, and hospitality.

CLIENT CONTACT(S)

James L Allred . . . . . .303-824-2745 . . . . . .jallred@taagdenver.com
Paul Bormann . . . . . .pbormann@taagdenver.com

MANUFACTURER'S CONTACT(S)

Keith Johnson . . . . . .303-824-2745 . . . .kjohnson@taagdenver.com

Anderson Mason Dale Architects PC

1615 17th St
Denver CO 80202
303-294-9448 Fax: 303-294-0762
Year Established: 1960

PRINCIPALS

Ron Mason, FAIA, President . . . . . .rmason@amdarchitects.com
Paul S Haack, AIA, Vice President/Secretary . . .phaack@amdarchitects.com
Andrew G Nielsen, AIA,
Vice President/Treasurer . . . . . .anielsen@amdarchitects.com
David C Pfeifer, AIA, Principal . . . . . .dpfeifer@amdarchitects.com
Work done in Colorado: 85%
Work done outside of Colorado: 15%
This firm practices "green architecture."

NUMBER OF EMPLOYEES BY WORK RESPONSIBILITY

Administrative	6	Marketing	1
Architect	17	Model Makers	2
CADD	14	Project Manager	5
Construction Manager	1	Specification Consultant	1
Interior Design	1	Other	2

TYPES OF PROJECTS

Health Care/Hospitals	13%	Municipal	2%
Institutional	35%	Schools	44%
Justice	2%	Other	4%

EXAMPLES OF PROJECTS

Westerly Creek School, Denver Public Schools; Denver, CO
Omar D Blair K-8 School, Denver Public Schools; Denver, CO
New Residence Hall, Boise State University; Boise, ID
Center for Dependency, Addiction, and Rehabilitation, Univ. of Colo. Hospital at Fitzsimons; Aurora, CO
Academic Building, West, Univ. of Colo. Health Sciences Center at Fitzsimons; Aurora, CO

FIRM DESCRIPTION

Anderson Mason Dale Architects is an award-winning, full-service architecture firm specializing in the planning and design of diverse public projects. We invest ourselves in architecture which reflects the highest cultural standards of society.

CLIENT CONTACT(S)

Ron Mason . . . . . .303-294-9448 . . .rmason@amdarchitects.com

MANUFACTURER'S CONTACT(S)

Greg Kelton . . . . . .303-294-9448 . . .gkelton@amdarchitects.com

Andrews & Anderson Architects PC

715 14th St
Golden CO 80401
303-278-4378 Fax: 303-278-0521
Year Established: 1990

PRINCIPALS

David C Anderson, AIA, Principal
Nanon A Anderson, AIA, Principal
Work done in Colorado: 90%
Work done outside of Colorado: 10%
This firm practices "green architecture."

NUMBER OF EMPLOYEES BY WORK RESPONSIBILITY

Administrative	1	Drafting	2
Architect	6	Technical	1

TYPES OF PROJECTS

Commercial 10%
Family Dwellings (Single) 5%
Historic Restoration 25%
Institutional 25%
Municipal 25%
Schools 10%

EXAMPLES OF PROJECTS

DU Graduate School of Social Work; Denver, CO
Littleton Historical Museum; Littleton, CO
Mary Glacier Hotel Historic Rehabilitation; Glacier National Park, MT
Historic Rehabilitation of Bryant - Webster Elementary School; Denver, CO
DU UTS Building; Denver, CO

FIRM DESCRIPTION

Founded in 1990, the firm offers a full range of architectural services, including planning, design, and construction administration. Projects by the firm include programming, master planning, feasibility studies, new construction, renovation/remodeling, historic preservation, additions, adaptive re-use and existing building analysis. Our clients are institutional, governmental, municipal, private developers, individuals, and non-profit organizations.

CLIENT CONTACT(S)

Nanon A Anderson 303-278-4378

MANUFACTURER'S CONTACT(S)

David C Anderson 303-278-4378

Archcentric PC

5670 Greenwood Plaza Blvd Ste 417
Greenwood Village CO 80111
720-529-6644 Fax: 720-529-8201
Year Established: 2002

PRINCIPALS

David C Baker, AIA, President . . . . . dbaker@archcentric.com
Timothy K Green, AIA, Principal . . . . . tgreen@archcentric.com
Richard L Hoffman, AIA, Principal . . . . . rhoffman@archcentric.com
Work done in Colorado: 30%
Work done outside of Colorado: 70%

NUMBER OF EMPLOYEES BY WORK RESPONSIBILITY

Administrative 1
Architect 3

TYPES OF PROJECTS

Commercial 65%
Health Care/Hospitals 25%
Interior Architect 10%

EXAMPLES OF PROJECTS

DIRECTV - TV Studios; Los Angeles, CA
Discovery Communications - Broadcast Center; Sterling, VA
SpaceWay - Satellite Gateway; N. Las Vegas, NV
Western Slope Gastroenterology; Grand Junction, CO
XM Radio - Backup Broadcast Studio; Ellenwood, GA

CLIENT CONTACT(S)

David C Baker . . . . . 720-529-6644 . . . . . dbaker@archcentric.com

Architechnic Ltd

146 Madison St Ste 100
Denver CO 80206
303-393-1909 Fax: 303-393-1934

The Architectural Alliance Group LLC

1701 Wynkoop St Ste 219
Denver CO 80202
303-295-1418 Fax: 303-308-1308
Year Established: 1997

PRINCIPALS

Paul W Logan, AIA, CEO
Work done in Colorado: 95%
Work done outside of Colorado: 5%

NUMBER OF EMPLOYEES BY WORK RESPONSIBILITY

Architect 1
CADD 1
Project Manager 1

TYPES OF PROJECTS

Commercial 20%
Family Dwellings (Single) 5%
Historic Restoration 15%
Project Management 10%
Schools 25%
Other 25%

EXAMPLES OF PROJECTS

Historic Residential Relocation/Renovation; Black Hawk, CO
UCHSC Pharmaceutical Laboratories; Denver, CO
UCHSC Classrooms; Denver, CO
Primrose Schools, CO
One Boulder Plaza Addition; Boulder, CO

FIRM DESCRIPTION

The Architectural Alliance Group consists of a specific network of architects, engineers and contractors specializing in unique services related to the construction industry. These services include: Forensics, Litigation Support Services, Alternative Dispute Resolution, Building Code Analysis and Owner Representation.

CLIENT CONTACT(S)

Paul W Logan 303-295-1418

MANUFACTURER'S CONTACT(S)

Paul W Logan 303-295-1418

Architectural Concepts

1700 Broadway Ste 410
Denver CO 80290
303-830-8002 Fax: 303-830-2819
Year Established: 1980

PRINCIPALS

Kevin P Mills, AIA, Principal/PM . . . . . .kmills@archconcepts.com
Work done in Colorado: 10%
Work done outside of Colorado: 90%
This firm practices internationally.

NUMBER OF EMPLOYEES BY WORK RESPONSIBILITY

Administrative 1
Architect 3
Drafting 2
Interior Design 1

TYPES OF PROJECTS

Commercial 20%
Entertainment & Restaurants .60%
Sports/Recreation 20%

EXAMPLES OF PROJECTS

Hongta Sports Center; Kunming, China
Beruit Entertainment Center; Beruit, Lebanon
Westgate Entertainment Center; Lima, OH
Metro Bowl; San Jose, Costa Rica
Franklin Entertainment Center; Nashville, TN

FIRM DESCRIPTION

Architectural Concepts is a small design firm specializing in entertainment center design, including bowling centers, arcades, children's facilities, restaurants, lounges, and sports bars. Retail, space planning, and residential complete the firm's portfolio.

CLIENT CONTACT(S)

Kevin P Mills . . . . . .303-830-8002 . . . . .kmills@archconcepts.com

MANUFACTURER'S CONTACT(S)

Robert J Klap . . . . . .303-830-8002 . . . . . .rklap@archconcepts.com

Architectural/Environmental Services PC

10226 E Fair Pl
Englewood CO 80111-5418
720-200-0236 Fax: 303-740-7930
Year Established: 1986

PRINCIPALS

James M Trombley, AIA NCARB, Owner/President . . . . . .aespc@aol.com
Work done in Colorado: 98%
Work done outside of Colorado: 2%
This firm practices "green architecture."

NUMBER OF EMPLOYEES BY WORK RESPONSIBILITY

Architect 1
Asbestos 1
Project Manager 1
Other 1

TYPES OF PROJECTS

Banks 5%
Commercial 5%
Government 40%
Health Care/Hospitals 5%
Historic Restoration 10%
Institutional 22%
Light Industrial 5%
Religious 3%
Schools 5%

EXAMPLES OF PROJECTS

Colorado State Capitol; Denver, CO
Federal Reserve Bank; Denver, CO
Lookout Mountain Youth Services Center; Golden, CO
Colorado State University; Pueblo, CO
DHS - Florence Nursing Home; Florence, CO

FIRM DESCRIPTION

AES, P.C. is a full-service architectural firm specializing in environmental consulting for asbestos, lead, and indoor air-quality-related problems. AES is fully certified and insured for all asbestos and lead-based paint activities. Building investigation, material sampling, air monitoring, project design, bidding, contracts, project management, and air monitoring.

CLIENT CONTACT(S)

James M Trombley . . . . . .720-200-0236 . . . . . .aespc@aol.com

MANUFACTURER'S CONTACT(S)

James M Trombley . . . . . .720-200-0236 . . . . . .aespc@aol.com

Architectural Manoeuvres PC

1325 Broadway Ste 218
Boulder CO 80302
303-939-8001 Fax: 303-546-0391
Year Established: 1989

PRINCIPALS

J Matthew McMullen, AIA, President
Work done in Colorado: 70%
Work done outside of Colorado: 30%
This firm practices "green architecture."

NUMBER OF EMPLOYEES BY WORK RESPONSIBILITY

Administrative 2
Architect 2
Construction Manager 1
Designer 1
Drafting 2
Project Manager 2

TYPES OF PROJECTS

Banks 5%
Commercial 20%
Entertainment & Restaurants .10%
Family Dwellings (Single) 35%
Institutional 10%
Project Management 5%
Retail 15%

EXAMPLES OF PROJECTS

Piller Film & Television Production Offices; Hollywood, CA
Techline Furniture Store; Boulder, CO
Meyers Jewelers; Boulder, CO
Sunshine Canyon Residence; Boulder, CO
Boulder Shelter for the Homeless; Boulder, CO

FIRM DESCRIPTION

Architectural/Build services for landmark custom homes, dynamic commercial/retail spaces, and real estate planning/development. Our virtual reality computer modeling capabilities, internet savvy, and professional staff enable us to easily work with clients in a remote location, either out-of-state or out-of-the-country. A high quality of service and care are our trademark.

CLIENT CONTACT(S)

J Matthew McMullen 303-939-8001

MANUFACTURER'S CONTACT(S)

Chris Schmidt 303-939-8001

Architectural Research Consulting

2952 S Spruce Way
Denver CO 80231-4158
720-748-0515 Fax: 720-748-0516
Year Established: 1981

PRINCIPALS

David Ballast, AIA, Owner
Work done in Colorado: 80%
Work done outside of Colorado: 20%

NUMBER OF EMPLOYEES BY WORK RESPONSIBILITY

Architect 1

TYPES OF PROJECTS

Commercial .....50% Interior Architect 50%

FIRM DESCRIPTION

The firm provides applied research, information management, interiors specification writing, and constructing tolerances consulting to architectural, interior design, and other professional firms, as well as to others in the construction industry.

CLIENT CONTACT(S)

David Ballast 720-748-0515

MANUFACTURER'S CONTACT(S)

David Ballast 720-748-0515

Architectural Workshop

3425 S Broadway
Englewood CO 80113
303-788-1717 Fax: 303-788-1964
Year Established: 1999

PRINCIPALS

Mark Bowers, AIA, Principal .....mbowers@archshop.com
Work done in Colorado: 80%
Work done outside of Colorado: 20%
This firm practices "green architecture."

NUMBER OF EMPLOYEES BY WORK RESPONSIBILITY

Administrative .....1 Architect 4

TYPES OF PROJECTS

Commercial .....20% Schools 20%
Family Dwellings (Single) ....20% Other 20%
Religious 20%

EXAMPLES OF PROJECTS

Jefferson County Civic and Performing Arts Center; Fairfield, IO
Eagle Trace Golf Clubhouse; Broomfield, CO
Stagedoor Theatre; Conifer, CO
Lakewood United Church; Lakewood, CO
Belle's and Beav's Daycare Facility; Aurora, CO

FIRM DESCRIPTION

Architectural Workshop approaches each project with creativity, enthusiasm and a commitment to quality that has resulted in projects that are consistently within budget, on schedule and exceed owner's expectations. Architectural Workshop is committed to taking ordinary projects and making them extraordinary.

CLIENT CONTACT(S)

Mark Bowers .....303-788-1717 .....mbowers@archshop.com

MANUFACTURER'S CONTACT(S)

Joe Marshall 303-788-1717

Architecture Matters Inc

1723 Clarkson St Ste 100
Denver CO 80218-1027
303-831-1547 Fax: 303-831-1576
Year Established: 1996

PRINCIPALS

Karen L W Harris, AIA, Principal .....klwharris@aol.com
Work done in Colorado: 100%

NUMBER OF EMPLOYEES BY WORK RESPONSIBILITY

Administrative .....1 Drafting 2
Architect 2

TYPES OF PROJECTS

Aviation .....10% Historic Restoration 10%
Entertainment & Restaurants .20% Institutional 10%
Family Dwellings (Multiple) ...5% Light Industrial 5%
Family Dwellings (Single) ....10% Project Management 5%
Government .....5% Schools 20%

EXAMPLES OF PROJECTS

Little Elementary School Addition & Site Improvement; Arvada, CO
Client Representative - ATLAS/CU; Boulder, CO
Trinidad State Jr. College, Boyd Electronic Center; Trinidad, CO
DIA-AGTS Maintenance Facility Expansion; Denver, CO
Eisenhower Suite Restoration; Aurora, CO

FIRM DESCRIPTION

A firm dedicated to exceptional design, client satisfaction, attentive personal service, and the belief that the built environment profoundly affects those who interact with it.

CLIENT CONTACT(S)

Karen L W Harris .....303-831-1547 .....klwharris@aol.com

MANUFACTURER'S CONTACT(S)

Kevin Handley 303-831-1547

The Architecture Studio LLC

2214 Kearney St
Denver CO 80207
303-394-1410 Fax: 303-388-9195
Year Established: 1992

PRINCIPALS

Tomas A Hart, AIA, President . . . . . .archstudio@juno.com
Work done in Colorado: 100%
This firm practices "green architecture."

NUMBER OF EMPLOYEES BY WORK RESPONSIBILITY

Administrative 1
Architect 1
Drafting 2
Interior Design 1
Project Manager 2

TYPES OF PROJECTS

Family Dwellings (Single) . . .100%

EXAMPLES OF PROJECTS

444 Clermont Pkwy; Denver, CO
1 Countryside Lane; Littleton, CO
220 Dahlia St; Denver, CO
4829 S Dahlia St; Littleton, CO
1737 Clermont St; Denver, CO

FIRM DESCRIPTION

We are an award-winning, full-service, residential architectural firm specializing in the remodeling of finer homes and the design of custom homes.

CLIENT CONTACT(S)

Tomas A Hart . . . . . .303-394-1410 . . . . . .archstudio@juno.com

MANUFACTURER'S CONTACT(S)

Tomas A Hart . . . . . .303-394-1410 . . . . . .archstudio@juno.com

Architecture + Urban Design

1104 E 17th Ave
Denver CO 80218
303-446-5965 Fax: 303-830-1124
Year Established: 1991

PRINCIPALS

David Lynn Wise, AIA, Owner . . . . . .david@davidlynnwise.com
Work done in Colorado: 95%
Work done outside of Colorado: 5%
This firm practices internationally.

NUMBER OF EMPLOYEES BY WORK RESPONSIBILITY

Architect 3

TYPES OF PROJECTS

Commercial 20%
Family Dwellings (Single) 20%
Government 10%
Health Care/Hospitals 5%
Institutional 10%
Interior Architect 5%
Light Industrial 5%
Religious 5%
Urban Planning 20%

EXAMPLES OF PROJECTS

Eagle County Rodeo Facility; Eagle, CO
NeoSource Fabrication; Denver, CO
120 South Marion Residence; Denver, CO
Historic Neusteters Building; Denver, CO
Anchor Church; Denver, CO

FIRM DESCRIPTION

We provide full architectural and urban design services for commercial, institutional and residential clients. Our work often focuses on small to medium size projects requiring innovative design solutions and a high level of detail and project management. We are a hands on firm.

CLIENT CONTACT(S)

David Lynn Wise . . . . . .303-446-5965 . . . . .david@davidlynnwise.com

MANUFACTURER'S CONTACT(S)

David Lynn Wise . . . . . .303-446-5965 . . . . .david@davidlynnwise.com

Archiventure Group PC

2563 15th St Ste 200
Denver CO 80211
303-964-9000 Fax: 303-964-9200
Year Established: 1984

PRINCIPALS

James D Nordlie, AIA, President/Principal . . . . . .jnordlie@archiventure.com
Rebecca O Kenny, Director of Interiors
Work done in Colorado: 50%
Work done outside of Colorado: 50%

NUMBER OF EMPLOYEES BY WORK RESPONSIBILITY

Administrative 1
Architect 10
Interior Design 2

TYPES OF PROJECTS

Commercial 10%
Family Dwellings (Multiple) . .10%
Family Dwellings (Single) 10%
Interior Architect 10%
Religious 10%
Resort 30%
Retail 20%

EXAMPLES OF PROJECTS

Metropolitan Lofts; Denver, CO
Bay Harbor Yacht Club; Bay Harbor, MI
Rodizio Grill; Denver, CO
Tartan Fields Golf Club; Dublin, OH

FIRM DESCRIPTION

ArchiVenture Group, P.C. Architects is a highly creative, multidisciplinary boutique design firm, specializing in residential, commercial, office, resort, and recreational projects around the country. Our office is fully CADD Integrated with 2D/3D software to allow for efficient, cost-effective, and innovative solutions to the planning, design, and program requirements of our clients. We emphasize a team-oriented approach with highly involved clients in all phases of our projects.

CLIENT CONTACT(S)

James D Nordlie . . . . . .303-964-9000 . . . .jnordlie@archiventure.com

MANUFACTURER'S CONTACT(S)

Cory Brownell 303-964-9000

OTHER LOCATIONS

Charlevoix, IL

ArchStyle Inc

5360 Lambert Ranch Trail
Sedalia CO 80135
303-814-0713 Fax: 303-814-0245
Year Established: 1985

PRINCIPALS

Kathy Eichelberger Jones, AIA, President . . . . . .arcstyle@aol.com
Work done in Colorado: 100%

NUMBER OF EMPLOYEES BY WORK RESPONSIBILITY

Administrative . . . . . .1 Architect 1

TYPES OF PROJECTS

Family Dwellings (Single) . . .100%

EXAMPLES OF PROJECTS

Hennings Residence; High Forest Ranch, CO
Barry Residence; Ranch Reserve, CO
Kilstrom Residence; Castle Pines, CO

FIRM DESCRIPTION

An awarded architectural design studio specializing in custom residences personalized to site and client requirements through creative integration of structure and aesthetic detail.

MANUFACTURER'S CONTACT(S)

Stanley G Jones 303-814-0713

Arlo Braun & Associates PC

1058 Delaware St
Denver CO 80204
303-623-0701 Fax: 303-623-0560
Year Established: 1989

PRINCIPALS

Arlo Braun, AIA, President . . . . . .abraun@arlobraun.com
Kevin Yoshida, AIA, Vice President . . . . . .kyoshida@arlobraun.com
Work done in Colorado: 95%
Work done outside of Colorado: 5%
This firm practices "green architecture."

NUMBER OF EMPLOYEES BY WORK RESPONSIBILITY

Administrative . . . . . .2 Project Manager 7
Architect 5

TYPES OF PROJECTS

Family Dwellings (Multiple) . .45% New Urbanism 10%
Family Dwellings (Single) 45%

EXAMPLES OF PROJECTS

Belle Creek, A Family-Centered New Town; Commerce City, CO
Lofts at Stapleton; Denver, CO
Newtown Builders at Bradburn; Westminster, CO
McStain Neighborhoods at Belmar; Lakewood, CO

FIRM DESCRIPTION

Arlo Braun & Associates is a housing practice that specializes in designing neighborhoods and homes for professional developers and builders. The firm's work includes projects based on "new urbanism" principles.

CLIENT CONTACT(S)

Arlo Braun . . . . . .303-623-0701 . . . . . .abraun@arlobraun.com
Kevin Yoshida . . . . . .303-623-0701 . . . . .kyoshida@arlobraun.com

MANUFACTURER'S CONTACT(S)

Kevin Yoshida . . . . . .303-623-0701 . . . . .kyoshida@arlobraun.com

Arthur Wise Architects AIA

24928 Genesee Trail Rd Ste 200
Golden CO 80401
303-526-5309 Fax: 303-526-5091
Year Established: 1973

PRINCIPALS

Arthur Wise, AIA, Principal . . . . . .awisearch@aol.com
Work done in Colorado: 90%
Work done outside of Colorado: 10%

NUMBER OF EMPLOYEES BY WORK RESPONSIBILITY

Administrative . . . . . .1 CADD 1
Architect 1

TYPES OF PROJECTS

Commercial . . . . . .30% Family Dwellings (Single) 10%
Entertainment & Restaurants .15% Religious 15%
Family Dwellings (Multiple) . .15% Retail 15%

EXAMPLES OF PROJECTS

Masque Publishing Offices; Lone Tree, CO
Car Wash Espresso; Adams County, CO
Rapsody's Restaurant & Toche Deli; Golden, CO
Terrace Square Retail Center; Adams County, CO
Shumaker Residence; Duncan Mills, CA

FIRM DESCRIPTION

Arthur Wise Architects, AIA was established in 1973. The firm has extensive experience in residential work including single family, townhomes, condominiums, and apartments. We also specialize in retail, office and church design. Projects include remodeling, addition and historic renovation, as well as new construction.

CLIENT CONTACT(S)

Arthur Wise . . . . . .303-526-5309 . . . . . .awisearch@aol.com

MANUFACTURER'S CONTACT(S)

Arthur Wise . . . . . .303-526-5309 . . . . . .awisearch@aol.com

B2/Sj Design Group

2601 Blake St Ste 300
Denver CO 80205
303-297-8358

BAB ARCHITECTURE

6848 Zenobia St Unit 9
Westminster CO 80030
303-455-6406 Fax: 303-455-6406
Year Established: 1975

PRINCIPALS

Bruce Alan Boomer, AIA NCARB, Principal....babaiababarch@sprintmail.com
Work done in Colorado: 100%

NUMBER OF EMPLOYEES BY WORK RESPONSIBILITY

Architect 1
Contract 2
Sole Proprietor 1

TYPES OF PROJECTS

Commercial 40%
Family Dwellings (Single) 20%
Other 40%

FIRM DESCRIPTION

Continuing the tradition, BAB ARCHITECTURE has offered full services for a multitude of clientele for 30 years. Current and past projects include commercial office buildings, shopping centers, retail, restaurants, motels, schools, historic preservation, industrial, medical, hospitals, recreational, single-family/multi-family residential, religious, and transportation under the firm name and as an employee of other firms. The firm provides consulting services to other architectural firms.

CLIENT CONTACT(S)

Bruce Alan Boomer .....303-455-6406 .babaiababarch@sprintmail.com

MANUFACTURER'S CONTACT(S)

Bruce Alan Boomer .....303-455-6406 .babaiababarch@sprintmail.com

Barber Architecture

303 16th St Ste 300
Denver CO 80202
303-595-7070 Fax: 303-595-7080
Year Established: 1979

PRINCIPALS

Michael Barber, AIA, Principal in Charge of Design
Work done in Colorado: 80%
Work done outside of Colorado: 20%
This firm practices "green architecture."

NUMBER OF EMPLOYEES BY WORK RESPONSIBILITY

Administrative 3
Architect 4
CADD 4
Designer 3
Graphic Design 1
Interior Design 2
Interns 3
Project Manager 2

TYPES OF PROJECTS

Aviation 5%
Commercial 10%
Family Dwellings (Single) 15%
Government 15%
Hotels/Hospitality 10%
Interior Architect 10%
Municipal 10%
New Urbanism 10%
Parking Structures 5%
Resort 10%

EXAMPLES OF PROJECTS

United States Court of Appeals - Tenth Circuit; Denver, CO
AT&T Broadband Headquarters; Douglas County, CO
Liberty Media Campus; Douglas County, CO
Aurora Municipal Center; Aurora, CO
CH2M Hill Corporate Campus; Douglas County, CO

FIRM DESCRIPTION

Barber Architecture, formerly Michael Barber Architecture was established in 1979. The firm has completed the design of projects totaling over $1 billion dollars, including corporate, governmental, residential, resort, and higher education facilities. Within the firm are specialists in master planning, facilities programming, architecture, interior design, furniture, fixtures, and equipment, and project management.

CLIENT CONTACT(S)

Michael Barber 303-595-7070

MANUFACTURER'S CONTACT(S)

Charles Adkisson 303-595-7070

Barker Rinker Seacat Architecture

2300 15th St Ste 100
Denver CO 80202
303-455-1366 Fax: 303-455-7457
Year Established: 1975

PRINCIPALS

Bruce Flynn, AIA, President .....bruceflynn@brsarch.com
David Hammel, AIA, Vice President/Treasurer ..davidhammel@brsarch.com
Ken Berendt, Vice President .....kenberendt@brsarch.com
Steve Blackburn, AIA, Vice President .....steveblackburn@brsarch.com
Duane Crawmer, AIA, Vice President .....duanecrawmer@brsarch.com
Keith Hayes, AIA, Vice President .....keithhayes@brsarch.com
Roz Schneider, Vice President/Secretary .....rozschneider@brsarch.com
Craig Bouck, Associate AIA .....craigbouck@brsarch.com
Work done in Colorado: 84%
Work done outside of Colorado: 16%

NUMBER OF EMPLOYEES BY WORK RESPONSIBILITY

Administrative 4
Architect 10
Drafting 8
Marketing 1

TYPES OF PROJECTS

Commercial 8%
Government 18%
Schools 13%
Sports/Recreation 61%

EXAMPLES OF PROJECTS

Broomfield Recreation Center; Broomfield, CO
Lone Tree Recreation Center; Lone Tree, CO
Smoky Hill Library; Centennial, CO
Center Pointe Plaza; Aurora, CO
Lakewood Commons and Lakewood Cultural Center; Lakewood, CO

FIRM DESCRIPTION

We provide comprehensive architectural services from public process for programming, design, and construction administration. We design "activity centers" - places to play, learn, and work.

CLIENT CONTACT(S)

Bruce Flynn .....303-455-1366 .....bruceflynn@brsarch.com
David Hammel .....303-455-1366 ....davidhammel@brsarch.com
Roz Schneider .....303-455-1366 ....rozschneider@brsarch.com

MANUFACTURER'S CONTACT(S)

Keith Hayes .....303-455-1366 .....keithhayes@brsarch.com

Eric Bartczak Architects

825 E Speer Blvd Ste 100B
Denver CO 80218
303-733-7892 Fax: 303-715-3725
Year Established: 1990

PRINCIPALS

Eric Bartczak, AIA, Principal
Work done in Colorado: 100%
Work done outside of Colorado: 0%

NUMBER OF EMPLOYEES BY WORK RESPONSIBILITY

Architect 1

TYPES OF PROJECTS

Commercial 50%
Design Consulting 5%
Family Dwellings (Single).....5%
Schools.....40%

EXAMPLES OF PROJECTS

Denver Center for the Performing Arts, Tramway Bldg, Addition & Renovations (New eductional facilities, studios and theatre space for the National Theatre Conservatory, Denver Center Academy & National Center for Voice and Speech); Denver, CO
Denver Center for the Performing Arts, Administrative Office Building Renovations (Multi-phase/multi-department); Denver, CO
Eagleton Elementary School, Classroom Addition; Denver Public Schools; Denver, CO
Central Presbyterian Church, Education Facility Renovations; Denver, CO
Metro CareRing (Emergency Assistance Agency); Denver, CO

FIRM DESCRIPTION

With over 30 years of professional experience, Eric Bartczak, as principal, is committed to delivering projects which are responsive to client needs, technically sound and well organized. Direct involvement in every project, commitment to client and end-user needs, attention to design, and honest, forthright relationships with contractors are critical components of our practice.

CLIENT CONTACT(S)

Eric Bartczak 303-733-7892

MANUFACTURER'S CONTACT(S)

Eric Bartczak 303-733-7892

Basso Productions Inc

9238 W Vandeventor Dr
Littleton CO 80128
720-981-1413 Fax: 720-904-6004

Bennett Wagner & Grody Architects PC

1301 Wazee St Ste 100
Denver CO 80204
303-623-7323 Fax: 303-623-2836
Year Established: 1989

PRINCIPALS

Martha L Bennett, AIA, Chairman of the Board mbennett@bwgarchitects.com
Linda Moore Wagner, AIA, President
Donald R Grody, AIA, Vice President
Work done in Colorado: 95%
Work done outside of Colorado: 5%
This firm practices "green architecture."

NUMBER OF EMPLOYEES BY WORK RESPONSIBILITY

Administrative 5
Architect 14
Interior Design 2
Interns 7
Marketing 1

TYPES OF PROJECTS

Commercial 2%
Design Consulting 2%
Entertainment & Restaurants ..2%
Family Dwellings (Single) 2%
Government 20%
Health Care/Hospitals 5%
Historic Restoration 2%
Institutional 20%
Interior Architect 2%
Justice.....5%
Municipal 10%
Parking Structures 2%
Religious 2%
Schools 20%
Sports/Recreation.....2%
Urban Planning 2%

EXAMPLES OF PROJECTS

Aspen School District Master Plann Additions & Renovations; Aspen, CO
Dining Hall Architecture/Interior Design - UNC; Greeley, CO
Byron Rogers Courthouse Addition/Renovation; Denver, CO
Residence Hall - University of Denver; Denver, CO
Irving Street Libray; Westminster, CO

FIRM DESCRIPTION

Bennett Wagner & Grody Architects provides programming, planning, and design of institutional, commercial, healthcare, and residential projects. The firm has special expertise in libraries, K-12, higher education, maintenance facilities, justice facilities, and healthcare/medical office buildings. The central purpose of the firm is to provide quality and creative solutions within the project's time and financial constraints.

CLIENT CONTACT(S)

Martha L Bennett .....303-623-7323 ..mbennett@bwgarchitects.com
Donald R Grody 303-623-7323

MANUFACTURER'S CONTACT(S)

Linda Moore Wagner 303-623-7323

Bertram & Associates

PO Box 9070
Denver CO 80209
303-871-9300 Fax: 303-871-9220
Year Established: 1978

PRINCIPALS

Donald A Bertram, AIA, Principal, Attorney .....da@bertramlaw.net
Work done in Colorado: 70%
Work done outside of Colorado: 30%

FIRM DESCRIPTION

Provides comprehensive legal services to the architectural industry, including business law, intellectual property, contracts, malpractice defense.

CLIENT CONTACT(S)

Donald A Bertram .....303-871-9300 .....da@bertramlaw.net

MANUFACTURER'S CONTACT(S)

Donald A Bertram .....303-871-9300 .....da@bertramlaw.net

Boer Associates Inc

12408 Dexter Way
Thornton CO 80241
303-829-6887 Fax: 720-929-0447
Year Established: 1976

PRINCIPALS

Peter Boer, President
Work done in Colorado: 95%
Work done outside of Colorado: 5%
This firm practices internationally.

NUMBER OF EMPLOYEES BY WORK RESPONSIBILITY

Administrative 1
Architect 1
CADD 1
Construction Manager 1

TYPES OF PROJECTS

Commercial 20%
Design Consulting 35%
Family Dwellings (Multiple) ..10%
Government 10%
Municipal 10%
Project Management 10%
Urban Planning 5%

CLIENT CONTACT(S)

Peter Boer 303-829-6887

MANUFACTURER'S CONTACT(S)

Peter Boer 303-829-6887

The Boland Studio of Architecture

10628 W Chautauga Mountain
Littleton CO 80127
303-973-7483 Fax: 303-973-7873

PRINCIPALS

Jerry V Boland, AIA, Owner/President .....jbolandaia@earthlink.net
Work done in Colorado: 80%
Work done outside of Colorado: 20%

NUMBER OF EMPLOYEES BY WORK RESPONSIBILITY

Architect 1

TYPES OF PROJECTS

Banks 10%
Commercial 20%
Family Dwellings (Single) 20%
Health Care/Hospitals 10%
Interior Architect 10%
Light Industrial 20%
Veterinary Hospitals 2%
Other 8%

EXAMPLES OF PROJECTS

Murray Motor BMW; Glendale, CO
Mitre Corporation Offices/R&D
Créme de la Créme Child Day Care Centers, Texas, NY, NJ - Nationally
Fry Residence; Steamboat Springs, CO
Willowbrook Animal Hospital; Littleton, CO

FIRM DESCRIPTION

Small diversified design focused architect servicing the Corporate end Single Family communities. Ability to manage small to medium-sized projects with a goal of top quality, individualized personal service.

CLIENT CONTACT(S)

Jerry V Boland .....303-973-7483 .....jbolandaia@earthlink.net

MANUFACTURER'S CONTACT(S)

Jerry V Boland .....303-973-7483 .....jbolandaia@earthlink.net

Brad Adams Walker Architecture PC

201 Fillmore St Ste 201
Denver CO 80206
303-388-9500 Fax: 303-388-2305
Year Established: 1992

PRINCIPALS

Brad Adams Walker, AIA, President .....bawalker@bawarch.com
Karen Smith, Vice President .....ksmith@bawarch.com
Work done in Colorado: 50%
Work done outside of Colorado: 50%
This firm practices internationally.

NUMBER OF EMPLOYEES BY WORK RESPONSIBILITY

Administrative 3
Architect 4
Designer 4
Interior Design 1

TYPES OF PROJECTS

Commercial 6%
Control Buildings 50%
Government 44%

EXAMPLES OF PROJECTS

Central Control Building, CITGO Refinery; Corpus Christi, TX
The Denver Post Tower Lobby Remodel; Denver, CO
Renovation of Fairchild Hall, United States Air Force Academy; Colorado Springs, CO
NOVA E3 Control Building; Alberta, Canada
Renovation of Sijan Hall, United States Air Force Academy; Colorado Springs, CO

FIRM DESCRIPTION

BAW Architecture is an architecture and interior design firm specializing in the design of 24-hour operations/control centers, government facilities and high-end corporate interiors. Over the past eleven years, BAW has designed over 100 control center projects for many Fortune 500 companies, becoming an industry leader in this unique project type.

CLIENT CONTACT(S)

Brad Adams Walker .....303-388-9500 .....bawalker@bawarch.com

MANUFACTURER'S CONTACT(S)

Karen Smith .....303-388-9500 .....ksmith@bawarch.com

Brendle APV

1743 Wazee St Ste 400
Denver CO 80202
303-292-6967 Fax: 303-292-6976
Year Established: 1982

PRINCIPALS

J Michael Brendle, FAIA, President .....mbrendle@brendle.net
Work done in Colorado: 95%
Work done outside of Colorado: 5%
This firm practices "green architecture."

NUMBER OF EMPLOYEES BY WORK RESPONSIBILITY

Administrative 1
Architect 3
CADD 3
Marketing 1

TYPES OF PROJECTS

Design Consulting 5%
Family Dwellings (Single) 5%
Municipal 65%
Religious 5%
Schools 10%
Sports/Recreation 10%

EXAMPLES OF PROJECTS

MLK Jr. Library and Municipal Services Center; Aurora, CO
South Valleys Public Library; Reno, NV
Tallyn's Reach Library and Municipal Center; Aurora, CO
Montbello Recreation Center; Denver, CO
SL Residence; Cherry Hills Village, CO

FIRM DESCRIPTION

We are a studio of frustrated architectural visionaries fed up with a society with a soul no deeper than their preoccupation with Ben & J. Lo. If you believe life is experiential and the places we live and work are part of an extraordinary life which can be created through a client oriented process of exploration and discovery, call!

CLIENT CONTACT(S)

J Michael Brendle .....303-991-2882 .....mbrendle@brendle.net
Tania Salgado .....303-991-2888 .....tsalgado@brendle.net

MANUFACTURER'S CONTACT(S)

Tom Gallagher .....303-991-2883 .....tgallagher@brendle.net

Bryan Hinckley Architects

6024 W Baltic Ct
Lakewood CO 80227-2565
720-933-7881 Fax: 720-962-0988
Year Established: 2002

PRINCIPALS

Brian T Hinckley, AIA, Principal .....bhinckley@uniqueangle.com
Work done in Colorado: 98%
Work done outside of Colorado: 2%

NUMBER OF EMPLOYEES BY WORK RESPONSIBILITY

Sole Proprietor 1

TYPES OF PROJECTS

Commercial 10%
Family Dwellings (Multiple) ..25%
Family Dwellings (Single) 50%
Historic Restoration 10%
New Urbanism 5%

FIRM DESCRIPTION

Architecture from a unique angle. Our work is based on a desire to create livable, comfortable, environments. BHA offers artfully innovative solutions blending old with new, incorporating the outdoors and maintaining comfort. Our projects emerge with a soul and sense of place through client interaction, site integration and design excellence.

CLIENT CONTACT(S)

Brian T Hinckley .....720-933-7881 ..bhinckley@uniqueangle.com

MANUFACTURER'S CONTACT(S)

Brian T Hinckley .....720-933-7881 ..bhinckley@uniqueangle.com

Buchanan Yonushewski Group LLC

825 Logan St
Denver CO 80203
303-861-4600 Fax: 303-861-4646
Year Established: 1989

PRINCIPALS

Brad Buchanan, AIA, Principal .....bbuchanan@bygroup.com
John Yonushewski, AIA, Principal .....jyonushewski@bygroup.com
Work done in Colorado: 100%

NUMBER OF EMPLOYEES BY WORK RESPONSIBILITY

Administrative 7
Architect 9
Construction Manager 6
Drafting 3
Project Manager 5
Other 5

TYPES OF PROJECTS

Commercial 20%
Family Dwellings (Multiple) ..50%
Retail 30%

EXAMPLES OF PROJECTS

City Park South; Denver, CO
Dakota Lofts; Denver, CO
Tower on the Park; Denver, CO
Chamberlin Heights Phase II; Denver, CO
Colorado Ski and Golf Superstore; Aurora, CO

FIRM DESCRIPTION

BYG delivers a single source project delivery system through our Architecture, Construction, Construction Management, Information Management, Pro Forma Analysis, Site Analysis, Market Analysis, Project Management and Development services. BYG's Denver office specializes in Commercial, Housing, Retail, Urban Infill, and Adaptive Re-use projects.

CLIENT CONTACT(S)

Sandra Gerulat 303-861-4600

Building Area Measurement LLC

5801 Oak Creek Ln
Greenwood Village CO 80121
303-795-2148 Fax: 720-294-1286
Year Established: 2000

PRINCIPALS

William B Tracy, AIA, Managing Principal .....tracywb3@comcast.net
Work done in Colorado: 80%
Work done outside of Colorado: 20%
This firm practices "green architecture."

NUMBER OF EMPLOYEES BY WORK RESPONSIBILITY

Architect 1

TYPES OF PROJECTS

Design Consulting 100%

FIRM DESCRIPTION

Training and consulting in U.S. practices and standards for building area measurement, serving property owners & managers, tenants, lenders, realtors, attorneys, appraisers and design professionals.

CLIENT CONTACT(S)

William B Tracy .....303-795-2148 .....tracywb3@comcast.net

MANUFACTURER'S CONTACT(S)

William B Tracy .....303-795-2148 .....tracywb3@comcast.net

Burk & Wirz Design Partnership Ltd

7600 S Grant St Ste A-1
Littleton CO 80122
303-794-1155 Fax: 303-794-0808
Year Established: 1996

PRINCIPALS

Cheryl K Burk, Vice President
Edwin F Wirz, AIA, President
Work done in Colorado: 75%
Work done outside of Colorado: 25%
This firm practices internationally.

NUMBER OF EMPLOYEES BY WORK RESPONSIBILITY

Administrative 2
Architect 1
CADD 2
Interior Design 3

TYPES OF PROJECTS

Entertainment & Restaurants .30%
Family Dwellings (Single) 10%
Hotels/Hospitality 40%
Light Industrial..... 10%
Retail 10%

EXAMPLES OF PROJECTS

Kuni Lexus; Colorado Springs, CO
Executive Tans Building; Broomfield, CO
Peaberry Coffee Stores, CO
Doubletree Hotel; Denver, CO
Santoro's Restaurant; Littleton, CO

FIRM DESCRIPTION

Burk & Wirz is a full service interior design and architectural firm specializing in hospitality and restaurant design. We are proficient in meeting our clients' needs while staying within budget on any type of commercial project. Being a small firm, we offer very personal service at a reasonable fee.

CLIENT CONTACT(S)

Cheryl K Burk 303-794-1155
Edwin F Wirz 303-794-1155

MANUFACTURER'S CONTACT(S)

Cheryl K Burk 303-794-1155
Edwin F Wirz 303-794-1155

BURKETTDESIGN INC

950 17th St Ste 900
Denver CO 80202
303-595-4500 Fax: 303-595-4505
Year Established: 1990

PRINCIPALS

Amy Burkett, AIA, Principal
Rick Burkett, AIA, Principal
Joy Spatz, Principal
Peter Carlson, AIA, Principal
Michele Ponicsan, AIA, Principal
Catherine Quintero, Principal
Work done in Colorado: 90%
Work done outside of Colorado: 10%
This firm practices internationally.
This firm practices "green architecture."

NUMBER OF EMPLOYEES BY WORK RESPONSIBILITY

Administrative 5
Architect 10
Designer 19
Marketing 1
Technical 2

TYPES OF PROJECTS

Banks 10%
Commercial 10%
Entertainment & Restaurants ..1%
Family Dwellings (Single) 1%
Government 10%
Health Care/Hospitals 5%
Interior Architect 47%
Municipal 10%
Retail 1%
Schools 5%

EXAMPLES OF PROJECTS

Boston Market; Denver, CO
TCF Banks; Various Locations
EnCana Oil & Gas (USA); Denver, CO
Bonfils Blood Center; Denver, CO
University of Colorado; Boulder, CO

FIRM DESCRIPTION

BURKETTDESIGN offers full service architectural and interior architectural services, with projects both local and national, in corporate, high tech, high reliability, hospitality and healthcare design. Our projects are characterized by strong design solutions and performance that exceed expectations. Our goals are to provide experienced staff to successfully meet each project's design and budget goals. Our continued growth is the direct result of a strong base of repeat clients and new business generated from direct client references.

CLIENT CONTACT(S)
Amy Burkett 303-595-4500

MANUFACTURER'S CONTACT(S)
Rick Burkett 303-595-4500

BuscajAndrews
ARCHITECTURE AND DESIGN

Buscaj Andrews Architecture & Design

4340 E Kentucky Ave Ste 452
Glendale CO 80246
303-861-0672 Fax: 303-832-4299
Year Established: 1992

PRINCIPALS
Stanley R Andrews, AIA, Principal . . . . . .stan@buscaj.com
Christine R Buscaj, ASID, Principal . . . . . .chris@buscaj.com
Work done in Colorado: 100%

NUMBER OF EMPLOYEES BY WORK RESPONSIBILITY
Architect 1
CADD 1
Interior Design 1

TYPES OF PROJECTS
Commercial 25%
Health Care/Hospitals 50%
Institutional 5%
Interior Architect 5%
Light Industrial 15%

EXAMPLES OF PROJECTS
The Children's Hospital; Denver, CO
Transgenomic; Boulder, CO
OSI Pharmaceuticals Inc; Boulder, CO
Rose Medical Center; Denver, CO
Barbara Davis Center - Clinical Planning; Denver, CO

FIRM DESCRIPTION
Buscaj Andrews Architecture and Design is a full service architectural and interior design firm specializing in the planning and design of projects for technology and health care.

CLIENT CONTACT(S)
Stanley R Andrews . . . . . .303-861-0672 Ext 12 . . . . . .stan@buscaj.com
Christine R Buscaj . . . . . .303-861-0672 Ext 13 . . . . .chris@buscaj.com

MANUFACTURER'S CONTACT(S)
Stanley R Andrews . . . . . .303-861-0672 Ext 12 . . . . . .stan@buscaj.com
Christine R Buscaj . . . . . .303-861-0672 Ext 13 . . . . .chris@buscaj.com

CCMK Architecture & Planning

2119 Larimer St Unit 1
Denver CO 80205
303-615-5352 Fax: 303-449-6165
Year Established: 1970

PRINCIPALS
Alvin Morie, AIA, Principal
Work done in Colorado: 85%
Work done outside of Colorado: 15%
This firm practices "green architecture."

NUMBER OF EMPLOYEES BY WORK RESPONSIBILITY
Administrative 1
Architect 3
CADD 2
Construction Manager 1

TYPES OF PROJECTS
Commercial 20%
Entertainment & Restaurants .15%
Family Dwellings (Single) 5%
Historic Restoration 5%
Institutional 5%
Religious 5%
Retail 40%
Urban Planning 5%

EXAMPLES OF PROJECTS
Westwoods Shopping Center; Arvada, CO
Mad Dog Enterprises Office Park; Broomfield, CO
Ben Delatour Cub Scout Camp; Red Feather Lakes, CO
Rothberg Stables and Arena; Boulder, CO
Baja Fresh Mexican Grill; Denver, CO

FIRM DESCRIPTION
CCMK's clients include representatives from the public, corporate, and private sectors. Our services include site and master planning, urban design, historic preservation and re-use, programming, architectural design, facility evaluations and audits, sustainable design, government approvals, and ADA compliance studies. Design excellence is evidenced by local, state, and national awards.

CLIENT CONTACT(S)
Alvin Morie 303-615-5352

MANUFACTURER'S CONTACT(S)
Margaret Smith 303-615-5352

OTHER LOCATIONS
Boulder, CO
Fort Collins, CO

C Clay Davis Architect

8775 E Orchard Rd Ste 821
Englewood CO 80111
303-770-6666 Fax: 303-773-9900
Year Established: 1954

PRINCIPALS

C Clay Davis, Architect
Work done in Colorado: 98%
Work done outside of Colorado: 2%
This firm practices "green architecture."

NUMBER OF EMPLOYEES BY WORK RESPONSIBILITY

Architect 1
Interior Design 1
Project Manager 1

TYPES OF PROJECTS

Entertainment & Restaurants .20%
Family Dwellings (Multiple) ..20%
Family Dwellings (Single) 10%
Health Care/Hospitals 10%
Hotels/Hospitality 20%
Retail 20%

EXAMPLES OF PROJECTS

Rocky Mtn. Food Processing; Milliken, CO
Casa Grande Apartments; Aurora, CO
Venice of the Rockies Hotel; Denver, CO
Affordable Housing Projects; Denver, CO
Ambassador Club Condos; Denver, CO

FIRM DESCRIPTION

Specializing in commercial buildings, hotels and restaurants, design and renovation. AIA member and registered architect for 46 years.

CLIENT CONTACT(S)

C Clay Davis 303-770-6666

MANUFACTURER'S CONTACT(S)

C Clay Davis 303-770-6666

CDFM Architectural

165 Madison St
Denver CO 80206
303-355-2302
Year Established: 1981

PRINCIPALS

Richard R Heinemeyer, AIA, Principal
Work done in Colorado: 95%
Work done outside of Colorado: 5%
This firm practices "green architecture."

NUMBER OF EMPLOYEES BY WORK RESPONSIBILITY

Architect 1
Drafting 1

TYPES OF PROJECTS

Commercial 25%
Family Dwellings (Multiple) ..15%
Family Dwellings (Single) 10%
Health Care/Hospitals 10%
Interior Architect 10%
Light Industrial 10%
Retail 10%
Other 10%

EXAMPLES OF PROJECTS

Childers Residence; Denver, CO
PAK MAIL Centers of America; Denver, CO
Provenant Health Care Administration Office; Denver, CO
Provenant Family Medicine Clinic; Denver, CO
Cherry Creek Office Building - Adams & 2nd; Denver, CO

FIRM DESCRIPTION

Particular emphasis on CADD and Internet applications for Facility Management, and Energy Conserving design including climate-sensitive approaches and passive solar.

CLIENT CONTACT(S)

Richard R Heinemeyer ...303-355-2302

MANUFACTURER'S CONTACT(S)

Richard R Heinemeyer ...303-355-2302

CDR Consultants Inc

12815 Horizon Tr
Castle Rock CO 80108-8171
303-721-1555 Fax: 303-721-8187

PRINCIPALS

David C Necker, AIA, Principal .....cdrconsult@aol.com
Work done in Colorado: 30%
Work done outside of Colorado: 70%

FIRM DESCRIPTION

CDR provides owners, architects, and contractors project risk review and project oversight services to manage and resolve controversy and disputes. Dispute resolution services include negotiation, expert witness testimony and reports, or neutral mediation or arbitration.
Member of National Construction Panel, American Arbitration Association.

CLIENT CONTACT(S)

David C Necker .....303-721-1555 .....cdrconsult@aol.com

CLC Associates Inc

8480 E Orchard Rd Ste 2000
Greenwood Village CO 80111
303-770-5600 Fax: 303-770-2349
Year Established: 1984

PRINCIPALS

Joyce Jilek, AIA, Vice President Director of Architecture
Kurt D Mahnken, PE, Vice President Director Of Engineering
Kurt D Prinslow, ASLA, Vice President Director Of Landscape Architecture
James Shipton, ASLA, Vice President Director of Planning
Work done in Colorado: 75%
Work done outside of Colorado: 35%
This firm practices "green architecture."

NUMBER OF EMPLOYEES BY WORK RESPONSIBILITY

Administrative 6
Architect 12
CADD 2
Civil Engineering 15
Landscape Architect 3
Marketing 1
Project Manager 5
Technical 5
Urban Design 3
Other 8

TYPES OF PROJECTS

Banks 10%
Commercial 10%
Entertainment & Restaurants . .5%
Family Dwellings (Multiple) . . .3%
Hotels/Hospitality 10%
Interior Architect 2%
Landscape Architecture 2%
Light Industrial 2%
Parking Structures 2%
Resort 2%
Retail 52%

EXAMPLES OF PROJECTS

The Southlands; Aurora, CO
Bank One; multiple locations
Saddlerock Marketplace; Aurora, CO
Marriott Springhill Suites; Longmont, CO
Pioneer Hills Shopping Center; Aurora, CO

FIRM DESCRIPTION

CLC Associates, Inc. is a multi-disciplined architectural, engineering, landscape architectural and planning firm, delivering innovative, team solutions to the development industry. Established in Denver, CO in 1984 with branches in Phoenix, AZ; Spokane, WA and Salt Lake City, UT, our success is attributed to our continued commitment to excellence and quality service to our clients.

CLIENT CONTACT(S)

Joyce Jilek 303-770-5600

MANUFACTURER'S CONTACT(S)

Kris Saline 303-770-5600

OTHER LOCATIONS

Salt Lake City UT
Spokane WA
Phoenix AZ

CM 2 Inc

2316 Eudora St
Denver CO 80207
303-907-5489 Fax: 303-399-3295

PRINCIPALS

Alec Garbini, AIA, President . . . . . .garbinisan@aol.com
Work done in Colorado: 80%
Work done outside of Colorado: 20%

NUMBER OF EMPLOYEES BY WORK RESPONSIBILITY

Construction Manager 1

TYPES OF PROJECTS

Project Management 100%

EXAMPLES OF PROJECTS

Weaver Creek Condominiums; Lakewood, CO
Lakewood Country Club; Lakewood, CO
Martek Biotech Plant; Kingstree, SC
Mountain Vista Condominiums; Arvada, CO
Lakeview Condominiums; Lakewood, CO

FIRM DESCRIPTION

Firm provides construction management, pre-construction and development services to clients in multi-family resort and industrial sectors of real estate industry.

Camp Dresser & McKee Inc

1331 17th St Ste 1200
Denver CO 80207
303-298-1311 Fax: 303-293-8236
Year Established: 1947

PRINCIPALS

Eduardo Galindo, AIA, Vice President
Kevin M Hoskins, AIA, Architect
Paul Ka Meng Sun, Associate AIA, Associate Architect
Work done in Colorado: 10%
Work done outside of Colorado: 90%
This firm practices internationally.
This firm practices "green architecture."

NUMBER OF EMPLOYEES BY WORK RESPONSIBILITY

Administrative 25
Architect 1
CADD 6
Civil Engineering 20
Construction Manager 7
Engineering 38
Interns 1
Other 31

TYPES OF PROJECTS

Government 5%
Light Industrial 5%
Municipal 90%

EXAMPLES OF PROJECTS

Allen Water Treatment Plant, Dewatering Bldg Lab Enclosure; Englewood, CO
East Cherry Creek Valley, W&S District Western Pump Station; Highlands Ranch, CO
Big Dry Creek WWTF Expansion; Westminster, CO
Inland Technologies Glycol Recycling Facility; Denver, CO
Green River Chemical Facilities; Tacoma, WA

FIRM DESCRIPTION

CDM is a full-service consulting, engineering, construction, and operations firm helping public and private clients improve the environment and infrastructure. CDM provides services in water management; environmental management; transportation; construction, design/build and operations; information management and technology; institutional management consulting; facilities design; and geotechnical engineering.

CLIENT CONTACT(S)

Kevin M Hoskins 303-298-1311

MANUFACTURER'S CONTACT(S)

Paul Ka Meng Sun . . . . . .

OTHER LOCATIONS

111 cities worldwide

Carlson Design Group Inc

7232 Havenwood Dr
Castle Rock CO 80108
303-688-3876 Fax: 303-688-3640

PRINCIPALS

Eric John Carlson, AIA

Casey + Godden Architects

1500 S Pearl St
Denver CO 80210
303-455-4437 Fax: 303-477-5680
Year Established: 1985

PRINCIPALS

Scott A Sudik, Vice President . . . . . .scotts@caseyandgodden.com
Gary W Godden, AIA, President . . . . . .garyg@caseyandgodden.com
Work done in Colorado: 90%
Work done outside of Colorado: 10%

NUMBER OF EMPLOYEES BY WORK RESPONSIBILITY

Architect 3
Project Manager 2
CADD 5

TYPES OF PROJECTS

Family Dwellings (Multiple) . .35%
Family Dwellings (Single) 40%
New Urbanism 5%
Resort 5%
Retail 5%
Urban Planning 10%

EXAMPLES OF PROJECTS

Coventry at Foxboro Triplexes; Salt Lake City, UT
Bluffmont Mansion Homes; Lone Tree, CO
Lakeview Estates Triplexes; Lakewood, CO
Brookhaven Model Homes; Lakewood, CO
Renaissance at Ridgegate Townhomes; Lone Tree, CO

FIRM DESCRIPTION

Casey + Godden Architect / Planners, Inc. provides architectural and land planning services to the real estate developer and professional builder as well as the private client. Our firm specializes in the areas of single-family housing and multi-family community design, land planning, recreational and senior living facilities, hotel design, and resort development.

CLIENT CONTACT(S)

Gary W Godden . . . . . .303-455-4437 . . .garyg@caseyandgodden.com

MANUFACTURER'S CONTACT(S)

Scott A Sudik . . . . . .303-455-4437 . .scotts@caseyandgodden.com

Catherine Dianne Rands AIA

173 S Grant St
Denver CO 80209
303-733-9308 Fax: 303-733-9308
Year Established: 2003

PRINCIPALS

Catherine Dianne Rands, AIA . . . . . .crandsarch@juno.com
Work done in Colorado: 100%

NUMBER OF EMPLOYEES BY WORK RESPONSIBILITY

Sole Proprietor 1

TYPES OF PROJECTS

Commercial 25%
Design Consulting 10%
Family Dwellings (Single) 35%
Historic Restoration 20%
Interior Architect 10%

EXAMPLES OF PROJECTS

TreTorre @ SouthPark - office design & tenant finish; Littleton, CO
Gordon Addition - addition to 100-yr old house; Denver, CO
Michaels Addition - addition to 100-yr old house; Denver, CO
Heins Residence - exterior Victorian elevations 7 int. arch.; Fraser, CO

FIRM DESCRIPTION

New & restoration design: commercial small office, warehouse & tenant finish; old house restorations, new old houses, historic interiors, additions & basement finish, cabinetry design.

Centerstone LLC

201 Steele St Ste 2B
Denver CO 80206
303-778-8745 Fax: 303-778-8745

PRINCIPALS

Donald W Decoster, AIA

Centre Sky Architecture

10831 Eagle Crest Ln
Parker CO 80138
PO Box 161488
Big Sky MT 59716
303-840-0020 Fax: 303-840-2299
Year Established: 1998

PRINCIPALS

Jamie Daugaard, NCARB, Principal . . . . . .centresky@aol.com
Work done in Colorado: 65%
Work done outside of Colorado: 35%
This firm practices "green architecture."

NUMBER OF EMPLOYEES BY WORK RESPONSIBILITY

Administrative 1
Architect 1
CADD 1
Drafting 1
Interns 4

TYPES OF PROJECTS

Commercial 20%
Family Dwellings (Multiple) . . .5%
Family Dwellings (Single) 30%
Historic Restoration 5%
Resort 30%
Urban Planning 10%

EXAMPLES OF PROJECTS

Lot 721; Telluride, CO
Lot 25; Telluride, CO
Lot 171; Big Sky, MT
Irwin MountainLodge; Crested Butte, CO
Flessner Residence; Big Sky, MT

FIRM DESCRIPTION

Centre Sky Architecture is an architectural firm providing professional services for custom resident resort and commercial architecture and master planning. We place heavy emphasis on ecology and three-dimensional design so the client can comprehend the project through all design phases. Strong emphasis is also placed on the positive impact that the built structure will have on the community or open space to improve, enhance, and integrate into the surrounding fabric.

CLIENT CONTACT(S)

Jamie Daugaard .....303-840-0020 .....centresky@aol.com

MANUFACTURER'S CONTACT(S)

Jamie Daugaard .....303-840-0020 .....centresky@aol.com

Charles Steckly Architect Inc

10789 Bradford Rd Ste 120
Littleton CO 80127
303-932-9974 Fax: 303-932-6561
Year Established: 1995

PRINCIPALS

Charles Steckly, Principal
Work done in Colorado: 100%

NUMBER OF EMPLOYEES BY WORK RESPONSIBILITY

Administrative 1
Architect 1
Drafting 4
Engineering 2
Project Manager 1

TYPES OF PROJECTS

Design Consulting 10%
Other 90%

CLIENT CONTACT(S)

Charles Steckly 303-210-8972

MANUFACTURER'S CONTACT(S)

Charles Steckly 303-210-8972

Christopher Carvell Architects PC

820 16th St Ste 718
Denver CO 80202
303-595-0491 Fax: 303-595-0282
Year Established: 1982

PRINCIPALS

Christopher A Carvell, AIA, Principal
Arthur A Hoy III, AIA, Associate Principal
Work done in Colorado: 80%
Work done outside of Colorado: 20%

NUMBER OF EMPLOYEES BY WORK RESPONSIBILITY

Administrative 3
Architect 7
Drafting 9
Marketing 1
Other 1

TYPES OF PROJECTS

Family Dwellings (Multiple) ..30%
Historic Restoration 10%
Schools 60%

EXAMPLES OF PROJECTS

Paul Wright Physical Education Complex, Western State College; Gunnison, CO
Ross Hall Science Complex, College of Arts & Sciences, University of Northern Colorado; Greeley, CO
Garfield Park Recreation Center; Indianapolis, IN
Lowry Air Force Base Headquarters Building Renovation, Restoration & Expansion; Denver, CO
McClain Finlon Ad Agency; Denver, CO

FIRM DESCRIPTION

Throughout the 14 years as principal, Mr. Carvell's design approach has been recognized for its ability to distill a complex matrix of project requirements, through analysis and inspiration into a clear design concept with expertise in athletic, higher education, residential, conference, and corporate office facilities.

CLIENT CONTACT(S)

Christopher A Carvell ...303-595-0491

MANUFACTURER'S CONTACT(S)

Joe Colistra 303-595-0491

CompPlan Associates Inc

9101 S Weatherstone Ct
Highlands Ranch CO 80126
303-683-7867 Fax: 303-683-1466
Year Established: 1996

PRINCIPALS

Karl M Kilgore, AIA, Architect .....kkilgore@compplan.net
Work done in Colorado: 40%
Work done outside of Colorado: 60%

NUMBER OF EMPLOYEES BY WORK RESPONSIBILITY

Administrative 1
Architect 1
Construction Manager 1
Marketing 1
Project Manager 2

TYPES OF PROJECTS

Health Care/Hospitals 100%

EXAMPLES OF PROJECTS

St. Alexius Medical Center; Bismarck, ND
Platte Valley Medical Center; Brighton, CO
University Medical Center-UNLV; Las Vegas, NV
Mercy Medical Center; Durango, CO
Colorado Heart Institute; Aurora, CO

FIRM DESCRIPTION

CompPlan Associates, Inc. provides comprehensive planning services for health facilities. Services extend from strategic planning and feasibility studies, through project conceptualization and programming, and conclude with facility master planning, department functional planning and medical equipment planning. We consult to architects and to health care providers.

CLIENT CONTACT(S)

Karl M Kilgore .....303-683-7867 .....kkilgore@compplan.net

MANUFACTURER'S CONTACT(S)

Matt Gibbs .....303-683-7867 .....mgibbs@compplan.net

OTHER LOCATIONS

Bismarck, ND

Concept Structures Inc

424 Lincoln St
Denver CO 80203
303-296-2290 Fax: 303-296-1060

PRINCIPALS

Randall L Schroeder, AIA, President
Work done in Colorado: 100%

NUMBER OF EMPLOYEES BY WORK RESPONSIBILITY

Administrative 1
Architect 1
Construction Manager 1
Project Manager 1

TYPES OF PROJECTS

Commercial 80%
Design Consulting 10%
Retail 10%

EXAMPLES OF PROJECTS

Merrill Corporation; Denver, CO
Faegre & Benson LLP; Denver, CO
Kostka Gleason Communications; Denver, CO
Spivak Vision Center; Denver, CO
AG Edwards; Denver, CO

FIRM DESCRIPTION

Concept Structures is a full service design/build firm. We specialize in commercial tenant finish, but are also active in retail & industrial projects, and provide consulting in all areas of design & construction.

CLIENT CONTACT(S)

Randall L Schroeder 303-296-2290

MANUFACTURER'S CONTACT(S)

Randall L Schroeder 303-296-2290

Construction Specifications Specialists Ltd

16428 W 1st Ave
Golden CO 80401
303-216-9560 Fax: 303-216-9566
Year Established: 1983

PRINCIPALS

Warren J Foster, AIA, President/Architect and Specification Consultant
Work done in Colorado: 40%
Work done outside of Colorado: 60%

NUMBER OF EMPLOYEES BY WORK RESPONSIBILITY

Administrative 1
Specification Consultant 1
Technical 1

TYPES OF PROJECTS

Commercial 80%
Family Dwellings (Multiple) ...5%
Health Care/Hospitals 10%
Institutional 5%

EXAMPLES OF PROJECTS

Lifeworks of Southwest General; Middleburg Heights, OH
Riviera Black Hawk Casino; Black Hawk, CO
400 East Third Apartments; Denver, CO
United Airlines LAX 7 & 8; Los Angeles, CA

FIRM DESCRIPTION

This firm provides Specification Consultants services for Architectural firms throughout the United States.

CLIENT CONTACT(S)

Warren J Foster 303-216-9560

MANUFACTURER'S CONTACT(S)

Warren J Foster 303-216-9560

Coover-Clark & Associates

455 Sherman St Ste 205
Denver CO 80203
303-783-0040 Fax: 303-783-0060
Year Established: 1987

PRINCIPALS

Carol Coover-Clark, AIA NCARB, President ...carolcoover-clark@coover-clark.com
Work done in Colorado: 60%
Work done outside of Colorado: 40%
This firm practices "green architecture."

NUMBER OF EMPLOYEES BY WORK RESPONSIBILITY

Administrative 1
Architect 5
CADD 1
Interior Design 1
Marketing 1
Project Manager 1

TYPES OF PROJECTS

Aviation 25%
Banks 5%
Commercial 5%
Entertainment & Restaurants ..5%
Government 10%
Health Care/Hospitals 5%
Institutional 4%
Justice 1%
Landscape Architecture 5%
Municipal 5%
Parking Structures 5%
Retail 5%
Schools 10%
Urban Planning 10%

EXAMPLES OF PROJECTS

Kansas City International Airport; Kansas City, MO
University of Colorado; Multiple Projects
Colorado Army Natl. Guard AASF at Buckley AFB; Aurora, CO
City of Fort Collins/CSU Transit Center; Fort Collins, CO
Foothills Bank; Westminster, Ken Caryl & Arvada, CO

FIRM DESCRIPTION

Coover-Clark and Associates (CCA) (DBE/UBE) is a nationwide design services firm specializing in architecture, planning and interior design. Professional services include: programming, long-range master planning, facility planning, feasibility studies, site analysis, space planning, project management, facility design, code compliance analysis and land-use planning. The firm focuses on airport design, higher education, governmental/institutional and retail/restaurant projects. Coover-Clark provides generous, hands-on, personal attention as well as coordination efforts that bring stakeholders to a quick consensus.

CLIENT CONTACT(S)

Carol Coover-Clark ...303-783-0040 ...carolcoover-clark@coover-clark.com

MANUFACTURER'S CONTACT(S)

John Krieg 303-783-0040

OTHER LOCATIONS

Kansas City, MO

Cornerstone Architects PC

6909 S Holly Cir Ste 200
Centennial CO 80112
303-770-8877 Fax: 303-779-4291
Year Established: 1995

PRINCIPALS

Robert A Lee, AIA, President
Work done in Colorado: 80%
Work done outside of Colorado: 20%

NUMBER OF EMPLOYEES BY WORK RESPONSIBILITY

Administrative .....1 Marketing 1
Architect 3

TYPES OF PROJECTS

Religious 100%

EXAMPLES OF PROJECTS

Bethany Evangelical Free Church; Centennial, CO
Canon City Evangelical Free Church; CaÒon City, CO
Fellowship Bible Church; Pearland, TX
Parker Evangelical Presbyterian Church; Parker, CO
Redeemer Baptist Church; Aurora, CO

FIRM DESCRIPTION

We provide a full range of architectural and ministry consultation services to evangelical Christian churches throughout the United States. Our scripture-based design process and background enable us to guide church leaders in both ministry planning and facilities planning/design to meet the needs of growing churches.

CLIENT CONTACT(S)

Beth A Folsom 303-770-8877
Robert A Lee 303-770-8877

MANUFACTURER'S CONTACT(S)

Beth A Folsom 303-770-8877

Cowperthwaite Architecture LLC

771 Santa Fe Dr Ste 200
Denver CO 80204-4440
303-778-7783 Fax: 303-778-1449
Year Established: 1992

PRINCIPALS

Arthur T Cowperthwaite Jr, AIA, Principal .....tee@cowarch.com
Work done in Colorado: 95%
Work done outside of Colorado: 5%
This firm practices "green architecture."

NUMBER OF EMPLOYEES BY WORK RESPONSIBILITY

Architect .....1 Interior Design 1
Designer 1

TYPES OF PROJECTS

Commercial .....10% Historic Restoration 15%
Family Dwellings (Multiple) ..20% Religious 10%
Family Dwellings (Single) 45%

EXAMPLES OF PROJECTS

The Comell Condominiums; Denver, CO
1301 Wazee Lofts; Denver, CO
Parker Residence; Castle Pines, CO
St Andrew's Episcopal Church Renovations; Denver, CO
Hanzon Studio; Denver, CO

FIRM DESCRIPTION

Cowperthwaite Architecture LLC's work encompasses single & multi-family residential, religious and commercial architecture & design. While historic structure renovation and preservation continues to be a passion, our practice is evenly split between the enhancement of older buildings and the creation of new, dynamic architecture. Our happy clients have seen their projects recognized in various award programs and published both regionally and nationally.

CLIENT CONTACT(S)

Arthur T Cowperthwaite Jr 303-778-7783 .....tee@cowarch.com

MANUFACTURER'S CONTACT(S)

Arthur T Cowperthwaite Jr 303-778-7783 .....tee@cowarch.com

The Crosby Group Inc, Professional Corporation

3 W Dry Creek Cir
Littleton CO 80120-4427
303-795-0909 Fax: 303-795-3036
Year Established: 1982

PRINCIPALS

Roger Kyle Crosby, AIA, President
Work done in Colorado: 40%
Work done outside of Colorado: 60%
This firm practices internationally.

NUMBER OF EMPLOYEES BY WORK RESPONSIBILITY

Administrative .....2 Drafting 4
Architect 4

TYPES OF PROJECTS

Commercial .....95% Interior Architect 5%

EXAMPLES OF PROJECTS

Hiway Federal Credit Union; St Paul, MN
Boeing - 3700 Bay Area Blvd; Houston, TX
Echostar Regional Uplinks, VA, TX, WA, IL
Rainbow Uplinks, CA, FL, NY
Boeing - GPSII - Phase II; Colorado Springs, CO

FIRM DESCRIPTION

The Crosby Group is a full-service architectural and interior design firm specializing in technical architecture for broadcast, satellite and telecommunications facilities, credit unions, medical and dental offices and other commercial facilities. The Crosby Group has designed broadcast, production, post-production, NOC, headends, gateway and earth stations, teleports, TT&C, satellite control, data and call centers, co-locate and switching facilities worldwide.

CLIENT CONTACT(S)

Roger Kyle Crosby 303-795-0909

MANUFACTURER'S CONTACT(S)

James Fraser 303-795-0909

DCB Construction Company Inc

909 E 62nd Ave
Denver CO 80216
303-287-5525 Fax: 303-287-3697
Year Established: 1960

PRINCIPALS

John R Barna Jr, President
Barry A Sherman, Vice President Design
Chris K Greenwald, AIA, Manager Architectural Services . . . . . .
chrisgreenwald@dcb1.com
Work done in Colorado: 95%
Work done outside of Colorado: 5%
This firm practices "green architecture."

NUMBER OF EMPLOYEES BY WORK RESPONSIBILITY

Administrative 5
Architect 5
CADD 2
Construction Manager 1
Marketing 4
Project Manager 3
Technical 3
Other 2

TYPES OF PROJECTS

Aviation 10%
Commercial 30%
Light Industrial 40%
Municipal 10%
Retail 10%

EXAMPLES OF PROJECTS

South Metro Fire Rescue, Station #34; Lonetree, CO
City of Northglenn, Operations Facility; Northglenn, CO
McCandless International Trucks; Aurora, CO
Waste Management of Colorado; Commerce City, CO
Gateway Distribution Facilities; Aurora, CO

FIRM DESCRIPTION

DCB Construction Co., Inc. is a full-service contractor specializing in design-build commercial, industrial, and retail projects. Since 1960, DCB has had in-house design team members working directly with other construction, estimating, and management personnel to provide a single source of performance and responsibility.

CLIENT CONTACT(S)

John R Barna Jr 303-287-5525

MANUFACTURER'S CONTACT(S)

Barry A Sherman 303-287-5525

DH Ruggles & Associates PC

3200 Cherry Creek S Dr Ste 410
Denver CO 80209
303-355-2460 Fax: 303-355-2546

PRINCIPALS

Donald H Ruggles, President
Work done in Colorado: 80%
Work done outside of Colorado: 20%
This firm practices internationally.

NUMBER OF EMPLOYEES BY WORK RESPONSIBILITY

Administrative 1
Architect 2
Project Manager 3

TYPES OF PROJECTS

Commercial 25%
Family Dwellings (Single) 75%

FIRM DESCRIPTION

DH Ruggles and Associates with over 480 projects located in fifteen states and five countries, has extensive experience in the design of custom residential projects. Donald Ruggles, principal of the firm, has worked actively in the field since 1971.

CLIENT CONTACT(S)

Donald H Ruggles . . . . . .303-355-2460 Ext 14

MANUFACTURER'S CONTACT(S)

Michelle Prescott . . . . . .303-355-2460 Ext 10

DMC2H Architects

4401 S Quebec St Ste 101
Denver CO 80237
303-771-7800 Fax: 303-220-1284
Year Established: 1986

PRINCIPALS

David M Culberson, AIA, Principal . . . . .dculberson@dmc2harchitects.com
Chad M August, Associate AIA, Principal . . .caugust@dmc2harchitects.com
Work done in Colorado: 98%
Work done outside of Colorado: 2%
This firm practices "green architecture."

NUMBER OF EMPLOYEES BY WORK RESPONSIBILITY

Administrative 1
Architect 2
CADD 2

TYPES OF PROJECTS

Banks 15%
Commercial 20%
Family Dwellings (Single) 10%
Interior Architect 50%
Project Management 5%

EXAMPLES OF PROJECTS

Front Range Banks; Lakewood, Littleton, Loveland, CO
Tenant Finish - Centennial Realty, CO
Office Building 4401 S Quebec St; Denver, CO
Tenant Finish - Jones Lang Lasalle; Denver, CO
Residence, Parade of Homes; Evergreen, Denver, CO

FIRM DESCRIPTION

Professional services coordination. Multi-faceted team committed to excellence in design, construction documents, project coordination, and construction management. Combined professional experience serving clients from fortune 500 to indi
viduals needing the smallest of details.

CLIENT CONTACT(S)

David M Culberson . . . . .303-771-7800 Ext 12 dculberson@dmc2harchitects.com

MANUFACTURER'S CONTACT(S)

Chad M August . . . . . .303-771-7800 .caugust@dmc2harchitects.com
David M Culberson . . . . .303-771-7800 Ext 12 dculberson@dmc2harchitects.com

Dan Craine Architects Inc

3222 Tejon St
Denver CO 80211
303-477-3391 Fax: 303-362-5650

PRINCIPALS

Daniel B Craine, AIA

David Milliken Architect LLC

6764 South Dexter St
Centennial CO 80122
303-740-7694
Year Established: 1996

PRINCIPALS

David Milliken, AIA, Partner
Work done in Colorado: 100%

NUMBER OF EMPLOYEES BY WORK RESPONSIBILITY

Architect 1

TYPES OF PROJECTS

Commercial 20%
Family Dwellings (Multiple) ..30%
Family Dwellings (Single) 40%
Retail 10%

EXAMPLES OF PROJECTS

Koentges Residence; Applewood, CO
Cherry Creek Marina - Cherry Creek Reservoir; Aurora, CO
Office Building - 7791 W Mississippi; Lakewood, CO
First & Main Building; Frisco, CO
Peepers Optical - 5075 Leetsdale Dr.; Denver, CO

FIRM DESCRIPTION

After concentrating for a time on custom home design, I find clients returning today for help with their business needs, including offices, multi-family, retail and small institutional buildings.

CLIENT CONTACT(S)

David Milliken 303-740-7694

MANUFACTURER'S CONTACT(S)

David Milliken 303-740-7694

David Owen Tryba Architects

1620 Logan St
Denver CO 80202
303-831-4010 Fax: 303-894-5363
Year Established: 1988

PRINCIPALS

David Owen Tryba, FAIA, Principal
William Moon, AIA, Principal
Jerry Colomb, AIA, Principal
Dean Foreman, AIA, Associate Principal
Chris Nims, FAIA, Principal
Work done in Colorado: 90%
Work done outside of Colorado: 10%
This firm practices "green architecture."

NUMBER OF EMPLOYEES BY WORK RESPONSIBILITY

Administrative 4
Architect 11
Designer 3
Interns 3
Marketing 1
Model Makers 2
Project Manager 3
Technical 1

TYPES OF PROJECTS

Commercial 30%
Family Dwellings (Multiple) ..20%
Family Dwellings (Single) 5%
Historic Restoration 5%
Hotels/Hospitality 5%
Interior Architect 5%
Municipal 5%
Parking Structures 5%
Religious 5%
Schools 5%
Urban Planning 10%

EXAMPLES OF PROJECTS

Addition to the Colorado Dept. of Labor and Employment; Denver, CO
University of Colorado - Colorado Springs - Garage and Student Health Center; Colorado Springs, CO
Janus Corporate Headquarters and J.W. Marriot, Cherry Creek North Redevelopment; Denver, CO
Wellington E. Webb Municipal Office Building *Joint Venture with RNL Design; Denver, CO
Regis Jesuit High School Expansion; Aurora, CO

FIRM DESCRIPTION

David Owen Tryba Architects has consistently led efforts to enhance the communities where they live and work. Within Denver and elsewhere, the firm has designed commercial, residential, recreational, civic, educational, religious, and mixed-use buildings and complexes. These projects set high standards for historic rehabilitation and the design of contemporary buildings. We promote a vision of revitalizing urban areas as an alternative to sprawling development. The staff at David Owen Tryba Architects is dedicated to clients and projects that add value to the revitalization of urban cities. The practice has set high standards and established a strong leadership reputation for civic and cultural design, urban infill, historic preservation and contemporary architecture.

CLIENT CONTACT(S)

David Owen Tryba 303-831-4010

MANUFACTURER'S CONTACT(S)

William Moon 303-831-4010

Davis and Associates Architects PC

155 S Madison St
Denver CO 80209
303-377-1800 Fax: 303-377-2740
Year Established: 1981

PRINCIPALS

David G Davis, AIA
Work done in Colorado: 90%
Work done outside of Colorado: 10%

NUMBER OF EMPLOYEES BY WORK RESPONSIBILITY

Administrative 2
Architect 2
Drafting 1
Technical 1

TYPES OF PROJECTS

Commercial 60%
Project Management 15%
Retail 5%
Other 20%

EXAMPLES OF PROJECTS

Foothill Village Shopping Center Renovation; Salt Lake City, UT
17th Street Plaza Renovation; Denver, CO
MCI Plaza, Curtain Wall Renovation; Greenwood Village, CO
Alamo Plaza Curtain Wall Renovation; Denver, CO

FIRM DESCRIPTION

We provide full architectural services and specialize in project management and diagnostic services of architectural systems for renovation and remediation.

CLIENT CONTACT(S)

David G Davis 303-377-1800

Davis George Architects

3222 Tejon St
Denver CO 80211
303-458-5700 Fax: 303-458-5701
Year Established: 2003

PRINCIPALS

Matthew J Davis, AIA, Principal/President .....davis@davisgeorge.com
Stephen A George, AIA, Principal/V.P. .....george@davisgeorge.com
James N Bothwell, AIA, Principal/V.P. .....bothwell@davisgeorge.com
Work done in Colorado: 95%
Work done outside of Colorado: 5%
This firm practices "green architecture."

NUMBER OF EMPLOYEES BY WORK RESPONSIBILITY

Architect 3

TYPES OF PROJECTS

Commercial 35%
Family Dwellings (Multiple) ..25%
Family Dwellings (Single) 10%
Interior Architect 10%
Retail 20%

EXAMPLES OF PROJECTS

29th Avenue Animal Hospital; Denver, CO
Tender Touch Animal Hospital; Denver, CO
White Residence; Denver, CO

CLIENT CONTACT(S)

Matthew J Davis .....303-458-5700 .....davis@davisgeorge.com

MANUFACTURER'S CONTACT(S)

James N Bothwell .....303-458-5700 ...bothwell@davisgeorge.com

Davis Partnership Architects

2301 Blake St Ste 100
Denver CO 80205
303-861-8555 Fax: 303-861-3027
Year Established: 1967

PRINCIPALS

Gary M Adams, AIA, Principal .....gadams@davispartner.com
Hugh W Brown, AIA, Principal .....hbrown@davispartner.com
Brian Erickson, AIA, Principal .....berickson@davispartner.com
Lynn Moore, FASLA, Principal .....lmoore@davispartner.com
Brit K Probst, AIA, Principal .....bprobst@davispartner.com
David M Rhyne, AIA, Principal .....drhyne@davispartner.com
Kevin Scott, AIA, Principal .....kscott@davispartner.com
Work done in Colorado: 80%
Work done outside of Colorado: 20%
This firm practices internationally.
This firm practices "green architecture."

NUMBER OF EMPLOYEES BY WORK RESPONSIBILITY

Administrative 7
Architect 65
Interior Design 8
Interns 28
Landscape Architect 9
Marketing 1
Technical 5

TYPES OF PROJECTS

Banks 5%
Commercial 5%
Family Dwellings (Multiple) ...3%
Family Dwellings (Single) 2%
Government 5%
Health Care/Hospitals 25%
Hotels/Hospitality 2%
Institutional 10%
Interior Architect 6%
Landscape Architecture..... 7%
Religious 2%
Schools 25%
Sports/Recreation..... 3%

EXAMPLES OF PROJECTS

Yampa Valley Medical Center; Steamboat Springs, CO
St. James Community Hospital; Butte, MT
UCHSC Cancer Center; Aurora, CO
Denver Art Museum Expansion; Denver, CO
Ball Park Lofts; Denver, CO

FIRM DESCRIPTION

Davis Partnership is one of the largest multi-disciplinary design firms in the region, providing comprehensive planning, design, and management services to institutional, corporate, governmental, and private clients. The firm's capabilities include the full scope of architectural services, as well as master planning, landscape architecture, interior design, and tenant development.

CLIENT CONTACT(S)

Gary M Adams .....970-926-8960 ....gadams@davispartner.com
Hugh W Brown .....303-861-8555 ....hbrown@davispartner.com
Brit K Probst .....303-861-8555 ....bprobst@davispartner.com
David M Rhyne .....303-861-8555 ....drhyne@davispartner.com

OTHER LOCATIONS

0225 Main St Unit C101; Edwards CO 81632

Decker & Associates Architects

21 Covington Dr
Englewood CO 80110
303-781-0446 Fax: 303-781-0046
Year Established: 1974

PRINCIPALS

David Decker, AIA, Sole Proprietor . . . . . .deckerdb2@aol.com
Work done in Colorado: 100%

TYPES OF PROJECTS

Design Consulting 100%

FIRM DESCRIPTION

Decker & Associates, Architects is a design consulting firm with special skills in airport facilities, commercial & residential design.

CLIENT CONTACT(S)

David Decker . . . . . .303-894-8447 . . . . . .deckerdb2@aol.com

MANUFACTURER'S CONTACT(S)

David Decker . . . . . .303-894-8447 . . . . . .deckerdb2@aol.com

Defining Space Architecture LLC

1153 Bergen Pkwy Ste M
Evergreen CO 80439
303-679-1625

PO Box 160
Evergreen CO 80439

PRINCIPALS

Andrea B Vaughn, AIA, Principal/Owner
Work done in Colorado: 100%

NUMBER OF EMPLOYEES BY WORK RESPONSIBILITY

Architect 1

TYPES OF PROJECTS

Family Dwellings (Single) . . .100%

EXAMPLES OF PROJECTS

Wyatt Residence; Evergreen, CO
Langevin Residence; Evergreen, CO
Shaufus Residence; Evergreen, CO
LaDow Residence; Evergreen, CO
Scheer Residence; Evergreen, CO

FIRM DESCRIPTION

Defining Space Architecture, LLC specializes in quality design and construction documents for residential projects. Services include architecture, engineering, and professional watercolor renderings. Visit us @ www.definingspace.net.

CLIENT CONTACT(S)

Andrea B Vaughn 303-679-1625

MANUFACTURER'S CONTACT(S)

Andrea B Vaughn 303-679-1625

DeKold Architecture & General Contracting Inc

1636 Glen Ayr Dr
Lakewood CO 80215
303-238-0020 Fax: 303-374-1922
Year Established: 1996

PRINCIPALS

Kevin DeKold, AIA, President
Kim DeKold
Work done in Colorado: 95%
Work done outside of Colorado: 5%
This firm practices "green architecture."

NUMBER OF EMPLOYEES BY WORK RESPONSIBILITY

Architect . . . . . .1 Engineering 1
Construction Manager 1

TYPES OF PROJECTS

Family Dwellings (Single) . . .100%

FIRM DESCRIPTION

Our in-house licensed architecture and general contracting services enable us to be the "Master Builder" of our projects. Along with design/build services we also provide traditional architecture and general contracting services. We practice architecture in Colorado and Arizona. General contracting is provided along the Denver "Front Range" of Colorado.

CLIENT CONTACT(S)

Kevin DeKold 303-238-0020

MANUFACTURER'S CONTACT(S)

Kevin DeKold 303-238-0020

Design Balance

532 Emerson St
Denver CO 80218
303-698-9490 Fax: 303-698-9222
Year Established: 1995

PRINCIPALS

Kelly A Karmel, AIA, Owner
Work done in Colorado: 75%
Work done outside of Colorado: 25%
This firm practices internationally.
This firm practices "green architecture."

NUMBER OF EMPLOYEES BY WORK RESPONSIBILITY

Architect 1

TYPES OF PROJECTS

Design Consulting 100%

EXAMPLES OF PROJECTS

Mather Point Transit Center/National Park Service; Grand Canyon, AZ
Stapleton Development Corporation-Environmental Recommendations; Denver, CO
Fort Lewis College Student Life Center; Durango, CO
Civic Center Office Building - City & County of Denver; Denver, CO
Colorado School of Mines CTLM Facility; Golden, CO

FIRM DESCRIPTION

Design Balance is a sustainable design consulting firm that teams with designers and building owners to reduce the impact of buildings on the natural environment. Areas of expertise include integrated design process, resource efficiency, daylighting, indoor air quality, environmentally-preferable materials, site analysis and the Leadership in Energy and Environment (LEED) Green Building Rating Program.

CLIENT CONTACT(S)

Kelly A Karmel 406-721-7077

MANUFACTURER'S CONTACT(S)

Kelly A Karmel 406-721-7077

Design Edge PC

1820 15th St Unit B
Denver CO 80202
303-260-7277 Fax: 303-260-7282
Year Established: 1994

PRINCIPALS

Swagata Guha, AIA, President
Andy Olree, AIA, Vice President
Work done in Colorado: 100%

NUMBER OF EMPLOYEES BY WORK RESPONSIBILITY

Architect .....1 Interns 2
Interior Design .....1 Other 1

TYPES OF PROJECTS

Commercial .....30% Family Dwellings (Single) 10%
Family Dwellings (Multiple) ..40% Retail 20%

EXAMPLES OF PROJECTS

Village Lofts; Greenwood Village, CO
Gateway Office Building; Aurora, CO
Villarosso Condominiums; Denver, CO
Lakewood City Commons Retail; Lakewood, CO
Los Arcos Mexican Restaurant; Westminster, CO

FIRM DESCRIPTION

Design Edge provides design services for a wide variety of projects across Colorado. We are a small firm where principals are involved in projects from start to completion. Our processes are simple and we design for the most efficient best use of our clients' dollars.

CLIENT CONTACT(S)

Andy Olree 303-260-7277

MANUFACTURER'S CONTACT(S)

Swagata Guha 303-260-7277

OTHER LOCATIONS

Colorado Springs, CO

Donelson Architecture

1211 Cheyenne St
Golden CO 80401
303-278-9540
Year Established: 1983

PRINCIPALS

Mark Donelson, AIA, President
Work done in Colorado: 75%
Work done outside of Colorado: 25%

NUMBER OF EMPLOYEES BY WORK RESPONSIBILITY

Architect .....1 Drafting 2

TYPES OF PROJECTS

Family Dwellings (Multiple) ..20% Retail 5%
Family Dwellings (Single) ....40% Veterinary Hospitals 5%
Health Care/Hospitals 30%

EXAMPLES OF PROJECTS

Granville Assisted Living Center; Lakewood, CO
Firestations (New & Remodel); Golden & Jefferson County, CO
Misc. Custom and Spec. Residences, CO
Lincoln Assisted Living Center; Lincoln, NE
Numerous Townhomes; Cherry Creek, CO

FIRM DESCRIPTION

Although we design many new structures, our firm specializes in remodeling and additions to commercial structures of all types and new and altered custom and spec. residential (single and multi-family).

CLIENT CONTACT(S)

Mark Donelson 303-278-9540

MANUFACTURER'S CONTACT(S)

Mark Donelson 303-278-9540

Doug Walter Architects

280 Columbine St Ste 205
Denver CO 80206
303-320-6916 Fax: 303-394-3958
Year Established: 1978

PRINCIPALS

Doug Walter, AIA, Principal .....dw3206916@aol.com
Work done in Colorado: 100%
This firm practices "green architecture."

NUMBER OF EMPLOYEES BY WORK RESPONSIBILITY

Administrative 1
Architect 1
Drafting 3

TYPES OF PROJECTS

Commercial 5%
Family Dwellings (Single) 80%
Historic Restoration 15%

EXAMPLES OF PROJECTS

#3 Bridle Path Lane; Cherry Hills, CO
345 Franklin Street; Denver, CO
137 Dahlia Street; Denver, CO
2 University Lane; Greenwood Village, CO
875 S Williams St; Denver, CO

FIRM DESCRIPTION

Doug Walter Architects is an award-winning firm specializing in remodeling ordinary houses into extraordinary homes. The firm is known for working comfortably in a broad range of styles. Their work appears frequently in trade and shelter magazines such as Better Homes and Gardens, Woman's Day, Sunset, Remodeling, Fine Homebuilding, and Colorado Homes and Lifestyles

CLIENT CONTACT(S)

Doug Walter .....303-320-6916 .....dw3206916@aol.com

MANUFACTURER'S CONTACT(S)

Doug Walter .....303-320-6916 .....dw3206916@aol.com

Duff Associates Architecture

8000 Bradburn Blvd
Westminster CO 80030
303-429-6616 Fax: 303-429-1812
Year Established: 1986

PRINCIPALS

Charles R Duff, AIA, Owner
Work done in Colorado: 100%

NUMBER OF EMPLOYEES BY WORK RESPONSIBILITY

Administrative 1
Architect 1

TYPES OF PROJECTS

Banks 10%
Commercial 5%
Family Dwellings (Multiple) ...5%
Family Dwellings (Single).....5%
Government.....5%
Schools.....70%

EXAMPLES OF PROJECTS

Yuma Housing Authority (M.F); Yuma, CO
Adams County Dist 50 Additions; Westminster, CO
Country Inn Motel (60 Units); Westminster, CO
Colorado Community Bank; Various, CO
Hyland Hills Recreation District; Hyland Hills, CO

FIRM DESCRIPTION

The owner is the architect, designer, drafter and the client contact person. Chuc has served as councilman, planning commission chairman, board of appeals member. 40 years as Colorado architect.

CLIENT CONTACT(S)

Charles R Duff 303-429-6616

MANUFACTURER'S CONTACT(S)

Charles R Duff 303-429-6616

Dulaney Architecture

6950 E Belleview Ave Ste 202
Greenwood Village CO 80111
303-615-9123 Fax: 303-615-9128
Year Established: 1963

PRINCIPALS

W Patrick Delaney, AIA Emeritus, Principal Architect
Daniel Dulaney, AIA, Principal Architect ....dan@dulaneyarchitecture.com
Work done in Colorado: 98%
Work done outside of Colorado: 2%
This firm practices "green architecture."

NUMBER OF EMPLOYEES BY WORK RESPONSIBILITY

Administrative 1
Architect 2
Drafting 3
Technical 1

TYPES OF PROJECTS

Commercial 25%
Family Dwellings (Multiple) ..25%
Family Dwellings (Single) 10%
Retail 13%
Schools.....27%

EXAMPLES OF PROJECTS

Santa Fe Commons Mixed Use; Denver, CO
Colfax Self-Storage; Lakewood, CO
Fox Creek Elementary Playground; Douglas County, CO
Denver Westin Tenant Finish; Denver, CO
Tri-Plex; Denver, CO

FIRM DESCRIPTION

Dulaney Architecture has been in continuous private practice for 19 years providing comprehensive services on over 250 educational, public, commercial, religious, retail, and residential projects. Dan and Pat Dulaney deal directly with clients to ensure a top level of project management resulting in the building design accommodating the program, budgets being met, and schedules being kept.

CLIENT CONTACT(S)

Daniel Dulaney .....303-615-9123 ..dan@dulaneyarchitecture.com

MANUFACTURER'S CONTACT(S)

Christian Dino .....303-615-9123 .....cdino19@aol.com
Daniel Dulaney .....303-615-9123 ..dan@dulaneyarchitecture.com

The Durrant Group Inc

3773 Cherry Creek Dr N Ste 1000
Denver CO 80209
303-377-2900 Fax: 303-377-0621
Year Established: 1959

PRINCIPALS

BJ Davis, Managing Principal
William A Baker, AIA, Marketing Principal . . . . . .bbaker@durrant.com
Dennis L Thompson, AIA, Marketing Principal
Scott Halpin, Operations Manager
Work done in Colorado: 50%
Work done outside of Colorado: 50%
This firm practices internationally.
This firm practices "green architecture."

NUMBER OF EMPLOYEES BY WORK RESPONSIBILITY

Administrative 3
Architect 11
Designer 1
Engineering 2
Interns 8
Marketing 1
Project Manager 5

TYPES OF PROJECTS

Government 20%
Historic Restoration 10%
Justice 30%
Municipal 10%
Retail 30%

EXAMPLES OF PROJECTS

May Company, Foley's Centera; Loveland CO and LaCantera, TX
Aspen Iselin Park Recreation Center; Aspen, CO
Southern Colorado Juvenile Center; Cañon City, CO
Ultimate Electronics Stores, CO, TX, MO, AZ
Williamson County Courts & Jail Renovation & Addition; Georgetown, TX

FIRM DESCRIPTION

As a local architectural office with the experience base and financial backing of a 350-person national A/E firm, Durrant provides architectural planning and design, interiors, mechanical, electrical and structural engineering, construction management and project financing.

Durrant is a Denver based architectural and engineering office, affiliated with The Durrant Group, Inc. We provide architectural, structural engineering, mechanical engineering, and interior design services. As part of a large, national A&E firm we also offer planning, civil engineering and electrical engineering services, as well as construction management and project financing.

CLIENT CONTACT(S)

William A Baker . . . . . .303-377-2900 . . . . . .bbaker@durrant.com
BJ Davis 303-377-2900
Dennis L Thompson 303-377-2900

MANUFACTURER'S CONTACT(S)

Robert Stegmueller 303-377-2900
Dennis L Thompson 303-377-2900

ECOS Design

265 Skylane Dr
Erie CO 80516
303-926-1633 Fax: 303-926-1653
Year Established: 2000

PRINCIPALS

C Douglas Beall, AIA, Owner/Principal . . . . . .ecos@att.net
Work done in Colorado: 100%
This firm practices "green architecture."

NUMBER OF EMPLOYEES BY WORK RESPONSIBILITY

Architect 1
Landscape Architect 1

TYPES OF PROJECTS

Family Dwellings (Single) 50%
Landscape Architecture 50%

FIRM DESCRIPTION

ECOS Design practices Earth integrated, indigenous and sacred architecture and landscape architecture.

CLIENT CONTACT(S)

C Douglas Beall . . . . . .303-926-1633 . . . . . .ecos@att.net

MANUFACTURER'S CONTACT(S)

C Douglas Beall . . . . . .303-926-1633 . . . . . .ecos@att.net

EMW Architecture

4747 Whitehall Dr
Englewood CO 80111
303-773-3635 Fax: 303-776-3605
Year Established: 2001

PRINCIPALS

Elizabeth Morrow Waldorf, AIA
Work done in Colorado: 50%
Work done outside of Colorado: 50%

NUMBER OF EMPLOYEES BY WORK RESPONSIBILITY

Architect 1

TYPES OF PROJECTS

Design Consulting 5%
Family Dwellings (Single) 75%
Interior Architect 20%

EXAMPLES OF PROJECTS

Chapel Hill House, North Carolina
Buena Vista House, Colorado
Morrow Cottage, Maryland

FIRM DESCRIPTION

Specializing in high quality, detailed and client oriented residential architecture and interior design.

CLIENT CONTACT(S)

Elizabeth Morrow Waldorf

MANUFACTURER'S CONTACT(S)

Elizabeth Morrow Waldorf

Earth and Sky Architecture LLC

1060 Bannock St Ste 203
Denver CO 80204
303-521-8242 Fax: 303-623-3404
Year Established: 1999

PRINCIPALS

Paul R Adams, AIA LEED, Architect . . . .padams@earthskyarchitecture.com
Work done in Colorado: 95%
Work done outside of Colorado: 5%
This firm practices "green architecture."

NUMBER OF EMPLOYEES BY WORK RESPONSIBILITY

Architect 1

TYPES OF PROJECTS

Commercial 10%
Family Dwellings (Multiple) . . .5%
Family Dwellings (Single) 70%
Interior Architect 5%
Light Industrial..... 5%
New Urbanism..... 5%

EXAMPLES OF PROJECTS

Viani Straw Bale Residence; Lander, WY
Landes Cabin; Indian Hills, CO
Park Slope Townhouses; Arvada, CO
El Rancho Warehouse; Evergreen, CO
Tastefully Toasted Donuts; Boulder, CO

FIRM DESCRIPTION

Earth and Sky Architecture specializes in custom single family homes including timber frame and straw bale construction. We work with builders to provide land planning services and design multi-family projects.

This LEED certified firm also designs light commercial buildings, tenant finishes and restaurants. All projects benefit from our experience with sustainable resources and renewable energy.

CLIENT CONTACT(S)

Paul R Adams .....303-521-8242padams@earthskyarchitecture.com

MANUFACTURER'S CONTACT(S)

Paul R Adams .....303-521-8242padams@earthskyarchitecture.com

Eichelberger Studio

12345 S Spring Valley Rd
Larkspur CO 80118
303-688-5211 Fax: 303-660-0364
Year Established: 1990

PRINCIPALS

Douglas J Eichelberger, AIA, Architect/Owner .....luckyranch@aol.com
Work done in Colorado: 90%
Work done outside of Colorado: 10%
This firm practices "green architecture."

NUMBER OF EMPLOYEES BY WORK RESPONSIBILITY

Architect 1

TYPES OF PROJECTS

Commercial 5%
Family Dwellings (Multiple) . . .5%
Family Dwellings (Single)..... 90%

FIRM DESCRIPTION

This is a small firm specializing in new homes as well as home renovation projects of various scale.

CLIENT CONTACT(S)

Douglas J Eichelberger . . .303-688-5211 .....luckyranch@aol.com

MANUFACTURER'S CONTACT(S)

Douglas J Eichelberger . . .303-688-5211 .....luckyranch@aol.com

Eidos Architects LLC

7315 E Orchard Rd Ste 100
Greenwood Village CO 80111
720-200-0630 Fax: 720-200-0631
Year Established: 2002

PRINCIPALS

Richard G Nearman, AIA, Principal .....rnearman@eidosarch.com
Robert L Saas, AIA, Principal .....bsaas@eidosarch.com
Don W Watkins, Associate Principal .....dwatkins@eidosarch.com
Jennifer Thong, Associate .....jthong@eidosarch.com
Scott M Edwards, Associate .....sedwards@eidosarch.com
Work done in Colorado: 90%
Work done outside of Colorado: 10%

NUMBER OF EMPLOYEES BY WORK RESPONSIBILITY

Administrative 3
Architect 5
CADD 2
Interns 9

TYPES OF PROJECTS

Family Dwellings (Multiple) . .25%
Health Care/Hospitals 5%
Municipal 5%
Religious 25%
Schools..... 25%
Sports/Recreation..... 5%
Other 10%

EXAMPLES OF PROJECTS

St. Patrick's Catholic Church Addition; Colorado Springs, CO
Sixth Avenue Elementary School, Aurora Public Schools; Aurora, CO
VOA Elderly Housing; Montbello, CO
Wildcat Parkway Medical/Dental Clinic; Highlands Ranch, CO
North Metro Fire Station; Broomfield, CO

FIRM DESCRIPTION

Eidos Architects is a full-service architectural firm with client satisfaction as a primary goal. Over the years we have built strong, lasting relationships by providing our clients with innovative design solutions which meet their needs within the constraints of their time schedules and budgets.

CLIENT CONTACT(S)

Richard G Nearman . . . .720-200-0630 . . . .rnearman@eidosarch.com
Robert L Saas .....720-200-0630 .....bsaas@eidosarch.com
Don W Watkins .....970-498-8400 . . . .dwatkins@eidosarch.com

MANUFACTURER'S CONTACT(S)

Richard G Nearman . . . .720-200-0630 . . . .rnearman@eidosarch.com
Robert L Saas .....720-200-0630 .....bsaas@eidosarch.com
Don W Watkins .....970-498-8400 . . . .dwatkins@eidosarch.com

OTHER LOCATIONS

131 Lincoln Ave Ste C; Fort Collins CO;
970-498-8400; Fax: 970-498-8407

Ekman Design Studio Inc

1009 Grant St Ste 303
Denver CO 80203
303-730-2757

PRINCIPALS
Stephen P Ekman, AIA

Environmental Productions LLC

29713 Scenic Troutdale Dr Ste B1
Evergreen CO 80439
303-670-2321

PRINCIPALS
Niccolo W Casewit, AIA, Architect

CLIENT CONTACT(S)
Niccolo W Casewit 303-670-2321

MANUFACTURER'S CONTACT(S)
Niccolo W Casewit 303-670-2321

Erickson Architects

30144 Glen Eyrie Dr
Evergreen CO 80439
303-296-9455

PRINCIPALS
Duane Erickson, AIA

NUMBER OF EMPLOYEES BY WORK RESPONSIBILITY
Architect 1

TYPES OF PROJECTS
Family Dwellings (Single) 70%
Historic Restoration 10%
Resort 10%
Retail 10%

CLIENT CONTACT(S)
Duane Erickson 303-296-9455

Eugene D Sternberg Architect

1274 CR 65 Ste 420
Evergreen CO 80439
303-674-5014 Fax: 303-674-5014
PO Box 2797
Evergreen CO 80439
Year Established: 1944

PRINCIPALS
Eugene D Sternberg, AIA Emeritus

TYPES OF PROJECTS
Design Consulting 5%
Family Dwellings (Multiple) ..15%
Family Dwellings (Single) 5%
Health Care/Hospitals 20%
Religious 5%
Schools 35%
Urban Planning 15%

EXAMPLES OF PROJECTS
Denver General Hospital; Denver, CO
Arapahoe Community College; Littleton, CO
Heritage High School; Littleton, CO
Sheridan High School - 3201 W Oxford Ave; Sheridan, CO
Colorado State Department of Public Health; Denver, CO

Ewers Architecture pc

1420 Washington Ave
Golden CO 80401
303-271-0977 Fax: 303-271-0997
Year Established: 1997

PRINCIPALS
Peter J Ewers, AIA, Owner .....peter@ewersarchitecture.com
Work done in Colorado: 95%
Work done outside of Colorado: 5%
This firm practices "green architecture."

NUMBER OF EMPLOYEES BY WORK RESPONSIBILITY
Administrative 1
Architect 2

TYPES OF PROJECTS
Commercial 10%
Family Dwellings (Multiple) ..15%
Family Dwellings (Single) 40%
Light Industrial 10%
Religious 5%
Retail 10%
Schools 10%

EXAMPLES OF PROJECTS
Compass Montessori Secondary School; Golden, CO
Parker Residence; Laramie, WY
Ulysses Senior Housing Community; Golden, CO
Faith Lutheran Church Addition; Golden, CO
Duff Family Retreat; Fraser, CO

FIRM DESCRIPTION
Ewers Architecture is a progressive firm located in downtown Golden designing residential and commercial projects. We believe that every project must meet the demands of the occupants, the site, the schedule and the budget, as well as recognize the value of the earth's natural resources.

CLIENT CONTACT(S)
Peter J Ewers .....303-271-0977 ..peter@ewersarchitecture.com

MANUFACTURER'S CONTACT(S)
Peter J Ewers .....303-271-0977 ..peter@ewersarchitecture.com

Faleide Architects PC

1701 Wynkoop St Ste 235
Denver CO 80202
303-573-6578 Fax: 303-607-0399
Year Established: 1995

PRINCIPALS
Ronald G Faleide, AIA, Principal .....info@faleide.com
Work done in Colorado: 100%

NUMBER OF EMPLOYEES BY WORK RESPONSIBILITY
Architect 1
Drafting 2
Interns 1

TYPES OF PROJECTS

Commercial 20%
Family Dwellings (Multiple) . .30%
Family Dwellings (Single) 30%
Institutional 10%
Schools 10%

FIRM DESCRIPTION

Faleide Architects is an award-winning design firm that creates enduring spaces for living and working. With more than 30 years of experience, our designs reflect a comprehensive understanding of architectural history, a mastery of modern materials and technologies, and a commitment to the notion that architecture must delight.

CLIENT CONTACT(S)

Ronald G Faleide . . . . . .303-573-6578 . . . . . .info@faleide.com

MANUFACTURER'S CONTACT(S)

Ronald G Faleide . . . . . .303-573-6578 . . . . . .info@faleide.com

Fentress Bradburn Architects Ltd

421 Broadway
Denver CO 80203
303-722-5000 Fax: 303-722-5080
Year Established: 1980

PRINCIPALS

Curtis Worth Fentress, FAIA, Principal-in-charge of Design
James Henry Bradburn, FAIA, Principal-in-charge of Production
Michael D Winters, AIA, Director of Design
Ronald R Booth, AIA, Project Architect
Brian Chaffee, AIA, Project Architect
Thomas J Walsh, AIA, Director of Aviation
Ned S Kirschbaum, AIA, Director of Production
John M Kudrycki, AIA, Project Architect
Jeffrey W Olson, AIA, Project Architect
Karen Gilbert, Associate AIA, Director of Marketing
Gregory R Gidez, AIA, Project Manager
Work done in Colorado: 40%
Work done outside of Colorado: 60%
This firm practices internationally.
This firm practices "green architecture."

NUMBER OF EMPLOYEES BY WORK RESPONSIBILITY

Administrative 16
Architect 37
Drafting 34
Interior Design 8
Model Makers 3

TYPES OF PROJECTS

Aviation 10%
Commercial 20%
Family Dwellings (Multiple) . . .5%
Government 20%
Institutional 10%
Justice 10%
Schools 5%
Sports/Recreation 5%
Other 15%

EXAMPLES OF PROJECTS

Denver International Airport Passenger Terminal; Denver, CO
Colorado Covention Center Phase II; Denver, CO
National Museum of the Marine Corps; Quantico, VA
Cape Girardeau Federal Courthouse; Cape Girardeau, MO
City of Sacramento City Hall Building; Sacramento, CA

FIRM DESCRIPTION

Since 1980, Fentress Bradburn Architects has garnered over 170 honors, awards and citations for their domestic and international design projects. The firm's distinctive philosophy and design approach, known as contextual regionalism, melds place and purpose to produce buildings uniquely suited to their sites, functions and users.

CLIENT CONTACT(S)

Karen Gilbert 303-722-5000

MANUFACTURER'S CONTACT(S)

Jennifer Linde-Wilson 303-722-5000

Fisher Associates Architects and Engineers

2305 W Berry Ave
Littleton CO 80120
303-795-1643 Fax: 303-795-5341
Year Established: 1992

PRINCIPALS

Christopher T Fisher, AIA, Principal . . . . . .cfisher@fisher-associates.com
David B Fisher, AIA, Principal . . . . . .dfisher@fisher-associates.com
Renee Posey . . . . . .rposey@fisher-associates.com
Work done in Colorado: 100%

NUMBER OF EMPLOYEES BY WORK RESPONSIBILITY

Administrative 2
Architect 3
CADD 2

TYPES OF PROJECTS

Family Dwellings (Single) 10%
Government 15%
Municipal 30%
Religious 10%
Retail 15%
Schools 20%

EXAMPLES OF PROJECTS

Stewart's Ferrari of Denver; Highlands Ranch, CO
Ft. Lupton Fire Protection District; Ft. Lupton, CO
Pinery Water & Wastewater District; Parker, CO
George Washington High School; Denver, CO
Littleton United Methodist Church; Littleton, CO

FIRM DESCRIPTION

As a diversified firm, Fisher Associates provides professional services for changes to existing structures as well as designs of new buildings. We listen carefully to understand your needs and meet your expectations. Our design philosophy incorporates functionality with aesthetics to complete a project in which we all can take pride.

CLIENT CONTACT(S)

Christopher T Fisher . . . .303-795-1643 . .cfisher@fisher-associates.com

MANUFACTURER'S CONTACT(S)

Christopher T Fisher . . . .303-795-1643 . .cfisher@fisher-associates.com

Fuller Fuller & Associates

3320 E 2nd Ave
Denver CO 80206
303-333-3320 Fax: 303-399-5006
Year Established: 1917

PRINCIPALS

Robert K Fuller, AIA, Principal
Work done in Colorado: 90%
Work done outside of Colorado: 10%

EXAMPLES OF PROJECTS

Colorado Automobile Dealers Headquarters; Denver, CO
Metro Taxi Headquarters; Denver, CO
Rocky Mountain Arthritis Headquarters; Denver, CO
Townhome 412 Milwaukee; Denver, CO
Residence 6 Cherry Hills Dr; Cherry Hills, CO

FIRM DESCRIPTION

Fuller Fuller & Associates is a full-service architectural firm focused on a wide range of projects for clients that are owner/users and owner/occupants.

CLIENT CONTACT(S)

Robert K Fuller 303-333-3320

MANUFACTURER'S CONTACT(S)

W Gene Houghton 303-333-3320

GPS Designs LLC

13504 W 63rd Pl
Arvada CO 80004
303-421-2359 Fax: 303-421-2359

12650 W 64th Ave Ste 436
Arvada CO 80004

PRINCIPALS

Gregory P Sparhawk, AIA, Principal .....gregs@gpsdesigns.com
Work done in Colorado: 80%

NUMBER OF EMPLOYEES BY WORK RESPONSIBILITY

Administrative .....1 Architect 1

TYPES OF PROJECTS

Commercial 10%
Family Dwellings (Multiple) ..10%
Family Dwellings (Single) 70%
New Urbanism 5%
Urban Planning 5%

FIRM DESCRIPTION

GPS Designs is a new firm committed to quality design and a high degree of client service.

CLIENT CONTACT(S)

Gregory P Sparhawk .....gregs@gpsdesigns.com

MANUFACTURER'S CONTACT(S)

Molly Sparhawk .....mollys@gpsdesigns.com

Galloway Romero & Associates

5350 DTC Pkwy
Greenwood Village CO 80111
303-770-8884

The Genesis Group

6386 E Tufts Ave
Englewood CO 80111
303-221-2288 Fax: 303-221-2299
Year Established: 1995

PRINCIPALS

David K Cooper, AIA, Principal
Work done in Colorado: 30%
Work done outside of Colorado: 70%

NUMBER OF EMPLOYEES BY WORK RESPONSIBILITY

Architect .....1 Sole Proprietor 1

TYPES OF PROJECTS

Religious 100%

EXAMPLES OF PROJECTS

Holy Family Catholic Church; Inverness, IL
Our Savior's Lutheran Church; Naperville, IL
Northern Baptist Theological Seminary; Lisle, IL
Evergreen United Methodist Church; Evergreen, CO
Holy Rosary Parish Church; Seattle, WA

FIRM DESCRIPTION

Having recently relocated to Denver, this firm brings over twenty years of experience in programming, planning and design of religious buildings and institutions. Services include: new facility design, remodeling and restoration; liturgical furnishing design and fabrication; and consulting with both congregations and other architectural firms.

CLIENT CONTACT(S)

David K Cooper 303-221-2288

Gensler

1625 Broadway Ste 400
Denver CO 80202
303-595-8585 Fax: 303-825-6823
Year Established: 1965

PRINCIPALS

Phillip C McCurdy, AIA, Principal
Linda W Nelson, Associate AIA LEED, Principal
Janet A Pogue, LEED, Principal/Managing Director
Work done in Colorado: 70%
Work done outside of Colorado: 30%
This firm practices internationally.
This firm practices "green architecture."

NUMBER OF EMPLOYEES BY WORK RESPONSIBILITY

Administrative 3
Architect 15
Graphic Design 2
Interior Design 14
Marketing 2

TYPES OF PROJECTS

Aviation 5%
Commercial 40%
Government 10%
Hotels/Hospitality 5%
Interior Architect 30%
Schools 5%
Other 5%

EXAMPLES OF PROJECTS
University of Denver HRTM School; Denver, CO
Isle of Capri; Blackhawk, CO
Dept. of Homeland Security; Omaha, NE
Brighton Pavilions; Brighton, CO
SI International; Colorado Springs, CO

FIRM DESCRIPTION
Described by "Fast Company" magazine as one of America's largest and most influential design firms, Gensler Architecture, Design & Planning Worldwide, founded in 1965, provides a full spectrum of comprehensive services in architecture, interior design, master planning, design management, and graphics.

CLIENT CONTACT(S)
M R Hicks 303-893-7145

OTHER LOCATIONS
San Francisco, CA
Los Angeles, CA
Atlanta, GA
Baltimore, MD
Boston, MA
Chicago, IL
Dallas, TX
Detroit, MI
Houston, TX
London, UK
Newport Beach
New York, NY
Morristown, NJ
San Ramon
Seattle, WA
Tokyo, Japan
Amsterdam
Arlington, VA
Charlotte, NC
Hong Kong
Washington, DC
LaCrosse, WI
San Jose, CA
Shanghai, PRC

Gerou & Associates Ltd

3064 Whitman Dr
Evergreen CO 80437
303-674-4177 Fax: 303-670-4586

PO Box 940
Evergreen CO 80437

Year Established: 1986

PRINCIPALS
Cheri R Gerou, AIA, Owner
Phillip H Gerou, FAIA, Owner
Work done in Colorado: 100%
This firm practices "green architecture."

NUMBER OF EMPLOYEES BY WORK RESPONSIBILITY
Administrative 1
Architect 2
CADD 3

TYPES OF PROJECTS
Commercial 20%
Family Dwellings (Single) 50%
Historic Restoration 10%
Resort 10%
Sports/Recreation 10%

EXAMPLES OF PROJECTS
Evergreen Commons Office Building; Evergreen, CO
Eastment Residence; Winter Park, CO
Central City Masonic Lodge; Central City, CO
Hiwan Golf Club; Evergreen, CO
Church of the Transfiguration Renovation; Evergreen, CO

FIRM DESCRIPTION
Gerou & Associates, Ltd. specializes in the design of high-end custom homes, light commercial projects and recreational facilities. The firm has also provided historic preservation consultation on a number of significant projects. Custom home clients from Virginia to California have sought out Gerou & Associates for the design of their homes located in the Colorado Rockies.

CLIENT CONTACT(S)
Cheri R Gerou 303-674-4177
Phillip H Gerou 303-674-4177

MANUFACTURER'S CONTACT(S)
Cheri R Gerou 303-674-4177

Gilpin Design

556 S Gilpin St
Denver CO 80209
303-698-2551

Greenfield Architects PC

3650 S Yosemite Ste 402
Denver CO 80237
303-770-1020 Fax: 303-770-0922
Year Established: 1985

PRINCIPALS

James P Greenfield, AIA, President . . . .jgreenfield@greenfieldarchitects.com
Work done in Colorado: 100%
This firm practices "green architecture."

NUMBER OF EMPLOYEES BY WORK RESPONSIBILITY

Architect 2
Contract 2
Designer 1
Interior Design 2

TYPES OF PROJECTS

Commercial 15%
Government 30%
Interior Architect 40%
Retail 15%

EXAMPLES OF PROJECTS

Spaces; Denver, CO
National Black Footed Ferret Conservation Center; Carr, CO
Security National; Littleton, CO
Investment Management Consultants Association; Greenwood Village, CO
Stonecreek Funding; Denver, CO

FIRM DESCRIPTION

Founded in 1985, Greenfield Architects believes good architectural and interior design is smart business, and focuses on quality designs that maximize construction budgets. By giving architectural form to our client's ideas, the firm delivers holistic solutions that enhance business and employee performance, taking into account how people work most effectively, how materials are used, and how energy is consumed. We apply architectural knowledge to commercial interiors, building renovation, and new base building projects for the financial, technology, corporate, government, and hospitality industries.

CLIENT CONTACT(S)

James P Greenfield . . . . .303-770-1020 . . . . . .
jgreenfield@greenfieldarchitects.com

Grey Wolf Architecture

2601 Blake St Ste 400
Denver CO 80205
303-292-9107 Fax: 303-292-4297
Year Established: 1999

PRINCIPALS

Kenneth W Harshman, AIA, Principal . . . . .kharshman@greywolfstudio.com
Work done in Colorado: 100%
This firm practices "green architecture."

NUMBER OF EMPLOYEES BY WORK RESPONSIBILITY

Administrative 1
Architect 2
CADD 3
Designer 1
Interior Design 1
Project Manager 2

TYPES OF PROJECTS

Institutional 10%
Interior Architect 30%
Light Industrial 20%
Schools 20%
Sports/Recreation 20%

EXAMPLES OF PROJECTS

ProLogis Industrial Park 70; Aurora, CO
Telluride H.S. Performing Arts Theater/Addition; Telluride, CO
Pine Hill Crossing Retail Center; Parker, CO
West End School District Master Plan/Renovation; Naturita, CO
Robeks; Denver, CO

FIRM DESCRIPTION

Full service architecture & interior firm. Core values: 1) improving the quality of people's lives through design 2) incorporating sustainability in our work 3) making a contribution to the community in which we live 4) practicing with integrity and honesty 5) creating value for our stakeholders.

CLIENT CONTACT(S)

Kenneth W Harshman . . . . . .kharshman@greywolfstudio.com

MANUFACTURER'S CONTACT(S)

Jan Davis . . . . . .

H + L Architecture

1621 18th St Ste 110
Denver CO 80202
303-295-1792 Fax: 303-292-6437
Year Established: 1963

PRINCIPALS

Jeffrey A Ambrose, AIA, Principal
Rob Davidson, AIA, Principal
Michael E Osslan, AIA, Principal
Patricia Young, Principal
Work done in Colorado: 98%
Work done outside of Colorado: 2%
This firm practices "green architecture."

NUMBER OF EMPLOYEES BY WORK RESPONSIBILITY

Administrative 7
Architect 61
Graphic Design 1
Interior Design 3
Landscape Architect 3
Marketing 1
Model Makers 1
Technical 5

TYPES OF PROJECTS

Commercial 10%
Health Care/Hospitals 45%
Schools 45%

EXAMPLES OF PROJECTS

The Children's Hospital Replacement; Aurora, CO
DU College of Law; Denver, CO
Anschutz Inpatient Pavilion; Aurora, CO
The Classical Academy; Colorado Springs, CO
St. Vrain School District - Erie High School; Erie, CO

FIRM DESCRIPTION

H + L Architecture is a comprehensive planning, programming, interior design, landscape and architecture firm. The firm has a client-focused approach to architecture, specializing in education, healthcare and advanced technology facilities. Complete understanding and communication with clients is a primary goal to assure satisfaction of aesthetic, budget, and functional needs. The firm was founded in 1963 as Haller & Larson Ltd.

CLIENT CONTACT(S)
Jeffrey A Ambrose 303-295-1792
Rob Davidson 303-295-1792
Michael E Osslan 303-295-1792
Patricia Young 303-295-1792

MANUFACTURER'S CONTACT(S)
Scott Kuehn 303-295-1792

OTHER LOCATIONS
Colorado Springs, CO

HLM Design

820 16th St Ste 200
Denver CO 80202
720-946-0276 Fax: 720-946-0277
Year Established: 1962

PRINCIPALS
Mark Johnson, AIA, Vice President
Russ Sedmak, AIA, Vice President
Steve Cerr, AIA, Principal
Ted Halsey, AIA, Principal
Work done in Colorado: 85%
Work done outside of Colorado: 15%
This firm practices internationally.
This firm practices "green architecture."

NUMBER OF EMPLOYEES BY WORK RESPONSIBILITY
Administrative .....1 Architect 20

TYPES OF PROJECTS
Health Care/Hospitals .....70% Justice 20%
Institutional 10%

EXAMPLES OF PROJECTS
Medical Center of the Rockies; Loveland, CO
Denver Museum of Nature & Science, Space Odyssey; Denver, CO
Denver Health Medical Center, Surgery Expansion; Denver, CO
Routt County Judicial Facility; Steamboat Springs, CO
Adams County Office Bldg; Brighton, CO

FIRM DESCRIPTION
HLM Design brings to its clients one of the country's most experienced teams specializing in programming, planning, and design of healthcare, research, justice, education, and commercial facilities.

HLM Design is organized on the concept of providing a national perspective with a local focus, from offices in five US cities.

CLIENT CONTACT(S)
Mark Johnson 720-946-0276
Russ Sedmak 720-946-0276

OTHER LOCATIONS
Washington, DC
Charlotte, NC
Iowa City, IA
Orlando, FL
Philadelphia, PA

Hamilton Stephens Architects

6874 S Prince Way
Littleton CO 80120
303-798-6708 Fax: 303-798-5016
Year Established: 1986

PRINCIPALS
Dale Stephens, AIA, President
Work done in Colorado: 80%
Work done outside of Colorado: 20%

NUMBER OF EMPLOYEES BY WORK RESPONSIBILITY
Administrative .....1 Architect 1

TYPES OF PROJECTS
Commercial .....30% Entertainment & Restaurants ... 30%
Design Consulting .....20% Municipal 20%

EXAMPLES OF PROJECTS
Bennetts Bar-B-Que; Centennial, CO
Alpine Auto Body; Aurora, CO
ADA & Fair Housing Act Consulting; National
Residential Design Consulting; Denver, CO
Wellhead Building; Castle Rock, CO

FIRM DESCRIPTION
Specializing in Expert Witness, ADA & Fair Housing Act Consulting, extensive experience as an expert witness for both plaintiff & defendant. Have prepared expert opinions, been deposed and testified in court. CV available on request.

CLIENT CONTACT(S)
Dale Stephens 303-798-6708

Harold Massop Associates Architects PC

3955 E Exposition Ave Ste 314
Denver CO 80209
303-722-6611 Fax: 303-722-6643
Year Established: 1988

PRINCIPALS

Harold V Massop, AIA, President
Work done in Colorado: 97%
Work done outside of Colorado: 3%
This firm practices internationally.
This firm practices "green architecture."

NUMBER OF EMPLOYEES BY WORK RESPONSIBILITY

Administrative 1
Architect 3
Interior Design 1
Technical 3

TYPES OF PROJECTS

Aviation 1%
Commercial 85%
Family Dwellings (Single) 1%
Government 2%
Health Care/Hospitals 1%
Institutional 5%
Religious 1%
Retail 2%
Schools 2%

EXAMPLES OF PROJECTS

Montclair Recreation Center; Denver, CO
Montbello High School; Denver, CO
United Airlines Cargo Handling Facilities; Denver, CO
Denver Health & Hospitals; Denver, CO
University of Colorado Health Sciences Center; Denver, CO

FIRM DESCRIPTION

Harold Massop Associates Architects, P.C. (HMA) is a multi-disciplined design firm founded in 1988, specializing in architecture, planning, systems management, institutional development, construction quality control, and interior design. Our philosophy is to provide quality service, design, and technology which is dependable, progressive, and thoughtfully organized.

CLIENT CONTACT(S)

Harold V Massop 303-722-6611

MANUFACTURER'S CONTACT(S)

Kurt Michaels 303-722-6611

Harrington Architectural Partnership

1500 S Pearl St Suite 200
Denver CO 80210
303-794-1944 Fax: 303-470-2894
Year Established: 2001

PRINCIPALS

Happy Harrington, AIA, Principal .....happy@hapdesign.com
Work done in Colorado: 100%
This firm practices "green architecture."

NUMBER OF EMPLOYEES BY WORK RESPONSIBILITY

Architect 2
Interns 1

TYPES OF PROJECTS

Design Consulting 20%
Family Dwellings (Multiple) ..40%
Family Dwellings (Single) 20%
Health Care/Hospitals 10%
Retail 10%

EXAMPLES OF PROJECTS

Palamino Park; Highlands Ranch, CO
Arvada Pediatric Associates; Broomfield, CO
The Cherry Creek Bike Rack; Denver, CO
Hensley Residence; Denver, CO
Kindervater Residence; Gatesmius, OH

FIRM DESCRIPTION

HAP specializes in light commercial & residential architecture from large multi-family projects to single family homes and remodels. For over 20 years, Happy has created spaces with an eye for detail, concentrating on how people actually live. Happy has extensive knowledge of accessibility laws, often consulting for other architects & developers.

CLIENT CONTACT(S)

Happy Harrington .....303-794-1944 .....happy@hapdesign.com

MANUFACTURER'S CONTACT(S)

Happy Harrington .....303-794-1944 .....happy@hapdesign.com

Havekost + Associates PC

1121 Grant St
Denver CO 80203
303-861-1121 Fax: 303-863-0661
Year Established: 1964

PRINCIPALS

Daniel J Havekost, FAIA, President
Sandra R Young, Secretary
Work done in Colorado: 100%

NUMBER OF EMPLOYEES BY WORK RESPONSIBILITY

Administrative 1
Architect 1

TYPES OF PROJECTS

Commercial 10%
Family Dwellings (Multiple) ..10%
Family Dwellings (Single) 10%
Religious 10%
Other 60%

EXAMPLES OF PROJECTS

Deane Elementary School; Lakewood, CO
Walsh Manor Senior's Housing; Denver, CO
Christ Methodist Church; Denver, CO
Barney Ford Hts. Senior's Housing; Denver, CO
Antlers Condominium Renovation & Addition; Vail, CO

FIRM DESCRIPTION

Havekost + Associates P.C. is the current successor firm of a series first established as Havekost & Associates in 1964, and evolving into HWH Associates, Inc. in 1971, HWHL Associates, Inc. in 1987, and Havekost + Lee Architects P.C. in 1990. The current firm's practice consists entirely of relatively small, manageable projects and expert consultation provided directly by Principal, Daniel J. Havekost, FAIA, with the aid of an office manager.

CLIENT CONTACT(S)

Daniel J Havekost 303-861-1121

MANUFACTURER'S CONTACT(S)

Sandra R Young 303-861-1121

Hornbein & White Architects

315 Emerson St
Denver CO 80206
303-777-0717 Fax: 303-733-5725

PRINCIPALS

Edward D White Jr, FAIA

HumaNature Architecture LLC

6110 Dudley St Ste B1
Arvada CO 80004-5465
303-403-0342 Fax: 303-403-0342
Year Established: 2001

PRINCIPALS

James R. Plagmann, AIA, Architect/Owner . . . . . .humanature_jp@msn.com
Work done in Colorado: 80%
Work done outside of Colorado: 20%
This firm practices "green architecture."

NUMBER OF EMPLOYEES BY WORK RESPONSIBILITY

Sole Proprietor 1

TYPES OF PROJECTS

Commercial 10%
Family Dwellings (Single) 80%
Sports/Recreation 10%

EXAMPLES OF PROJECTS

Rellstab Residence/Strawbale; Pinedale, WY
Culbertson Residence; Longmont, CO
Pechy Residence; Hamilton, MT
Elevation Studios; Golden, CO
Youth Zone Multi-Use Ctr.; Commerce City, CO

FIRM DESCRIPTION

Honoring and integrating Human and Nature through sustainable Architecture. Harmony among human, natural, and architectural elements is created, and relationships founded on integrity and personal responsibility are developed to ensure successful collaboration. HumaNature Architecture creates buildings that are beautiful and functional, imaginative and pragmatic, that inspire, nurture and delight.

CLIENT CONTACT(S)

James R. Plagmann . . . . .303-403-0342 . . . . .humanature_jp@msn.com

MANUFACTURER'S CONTACT(S)

James R. Plagmann . . . . .303-403-0342 . . . . .humanature_jp@msn.com

Humphries Poli Architects PC

1215 Elati
Denver CO 80204
303-607-0040 Fax: 303-607-0041
Year Established: 1994

PRINCIPALS

Dennis R Humphries, AIA, Principal . . . . . .dennis@hparch.com
Joseph J Poli, AIA, Principal . . . . . .joe@hparch.com
Work done in Colorado: 100%
This firm practices "green architecture."

NUMBER OF EMPLOYEES BY WORK RESPONSIBILITY

Administrative 2
Architect 7
Designer 4
Interior Design 1
Interns 3
Landscape Architect 1
Marketing 1
Urban Design 1

TYPES OF PROJECTS

Design Consulting 2%
Family Dwellings (Multiple) . .15%
Historic Restoration 20%
Interior Architect 10%
Justice 10%
Municipal 15%
New Urbanism 5%
Parking Structures 2%
Retail 5%
Schools 10%
Urban Planning 6%

EXAMPLES OF PROJECTS

Louisville Public Library; Louisville, CO
North High School Restoration/Master Plan; Denver, CO
East Village Hope VI Redevelopment; Denver, CO
Ruby Sisson Memorial Library; Pagosa Springs, CO
Thornton Justice Center; Thornton, CO

FIRM DESCRIPTION

Humphries Poli Architects is a dynamic design studio of architects, landscape architects and interior designers committed to creating livable communities through buildings which ennoble their site, sustain their resources, inspire their participants and bring joy to their users.

CLIENT CONTACT(S)

Dennis R Humphries . . . .303-607-0040 . . . . . .dennis@hparch.com
Joseph J Poli . . . . . .303-607-0040 . . . . . .joe@hparch.com

MANUFACTURER'S CONTACT(S)

Dennis Armstrong . . . . . .303-607-0040 . . . . .darmstrong@hparch.com
John Fuentes . . . . . .303-607-0040 . . . . . .john@hparch.com

Hunter Design Studio

3453 Alcott St
Denver CO 80211
303-942-1602 Fax: 303-942-1602
Year Established: 2002

PRINCIPALS

Lawrence R. Hunter, AIA, Principal
Work done in Colorado: 100%
This firm practices "green architecture."

NUMBER OF EMPLOYEES BY WORK RESPONSIBILITY

Architect 1

TYPES OF PROJECTS

Banks 10%
Commercial 20%
Design Consulting 20%
Family Dwellings (Single) 10%
Historic Restoration 10%
Interior Architect 10%
Light Industrial 10%
Schools 10%

EXAMPLES OF PROJECTS

Corepower Yoga Studio; Denver, CO
Elisha-Hunter Residence; Denver, CO
Bank One Lobby Remodel; Lakeside, CO
TurningPoint Ranch; Evergreen, CO

FIRM DESCRIPTION

While newly established, the firm provides broad experience in a rich diversity of project types. This diverse background provides an informed yet fresh perspective to our work. The firm has the expertise and commitment to apply environmentally sensitive and sustainable design principles to well conceived, small to medium sized projects.

CLIENT CONTACT(S)

Lawrence R. Hunter 303-882-3465

MANUFACTURER'S CONTACT(S)

Lawrence R. Hunter 303-882-3465

Hutton Ford Architects PC

1045 Lincoln St Ste 300
Denver CO 80203
303-861-1600 Fax: 303-861-1602
Year Established: 1990

PRINCIPALS

Alan B Ford, AIA, Principal .....aford@huttonford.com
Paul C Hutton, AIA, Principal .....phutton@huttonford.com
Work done in Colorado: 90%
Work done outside of Colorado: 10%
This firm practices "green architecture."

NUMBER OF EMPLOYEES BY WORK RESPONSIBILITY

Administrative 1
Architect 5
Interns 6

TYPES OF PROJECTS

Commercial 15%
Family Dwellings (Single) 10%
Religious 5%
Retail 5%
Schools 65%

EXAMPLES OF PROJECTS

Ft. Lupton Schools 2001 Bond Issue; Ft. Lupton, CO
Morgan Stanley Dean Witter, CO, TX, OK, AR
Kent Denver School Science/Technology Center; Cherry Hills Village, CO
555 Broadway - Retail Center; Denver, CO
Ford Residence; Denver, CO

FIRM DESCRIPTION

Hutton Ford Architects P.C. specializes in the design of educational, commercial, and public facilities. Their work is distinguished by extensive use of daylighting, clear circulation patterns, strong massing, and sensitivity to context. The firm stresses attention to client's budget, schedule and functional needs.

CLIENT CONTACT(S)

Alan B Ford .....303-861-1600 .....aford@huttonford.com

MANUFACTURER'S CONTACT(S)

Paul C Hutton .....303-861-1600 .....phutton@huttonford.com

IA Interior Architects

1726 Champa St Ste 100
Denver CO 80202
303-292-4963 Fax: 303-292-4971

PRINCIPALS

Larry W King, AIA

in situ DESIGN

2700 Arapahoe St Unit B
Denver CO 80205
303-308-1128 Fax: 303-308-1129
Year Established: 2000

PRINCIPALS

David Carnicelli, AIA, Principal .....davidc@insituDESIGN.org
Joseph Colistra, AIA , Principal .....joec@insituDESIGN.org
Work done in Colorado: 100%
This firm practices "green architecture."

NUMBER OF EMPLOYEES BY WORK RESPONSIBILITY

Administrative 1
Architect 3
Designer 1
Model Makers 1

TYPES OF PROJECTS

Entertainment & Restaurants ..5%
Family Dwellings (Multiple) ..50%
Family Dwellings (Single) 20%
Institutional 20%
Urban Planning 5%

EXAMPLES OF PROJECTS

Champa Terrace Townhomes; Denver, CO
The Edge Brownstones; Denver, CO
Lory Student Center Renovation, Colorado State University, CO
Skylark Lounge; Denver, CO
Radio Pharmacy Redevelopment Master Plan; Denver, CO

FIRM DESCRIPTION

in situ DESIGN was established to pool the energy of experienced architects and designers to provide clients with the best of both worlds: the complex project experience afforded by large architectural firms and the personal attention of a small practice. As our name implies, in situ DESIGN is committed to creating a sense of place. Each project grows from its context to embody a certain site-specific sensibility.

CLIENT CONTACT(S)

David Carnicelli . . . . . .303-308-1128 . . . .davidc@insituDESIGN.org
Joseph Colistra . . . . . .303-308-1128 . . . . . .joec@insituDESIGN.org

MANUFACTURER'S CONTACT(S)

David Carnicelli . . . . . .303-308-1128 . . . .davidc@insituDESIGN.org
Joseph Colistra . . . . . .303-308-1128 . . . . . .joec@insituDESIGN.org

Insideout Design LLC

1820 Platte St
Denver CO 80202
720-855-6121
Year Established: 2000

PRINCIPALS

Robert Davis, AIA, Principal . . . . . .rob@insideout-design.net
Shari Davis ASID, Principal . . . . . .shari@insideout-design.net
Work done in Colorado: 95%
Work done outside of Colorado: 5%

NUMBER OF EMPLOYEES BY WORK RESPONSIBILITY

Architect 1
Interior Design 1

TYPES OF PROJECTS

Aviation 5%
Commercial 10%
Design Consulting 5%
Entertainment & Restaurants . .5%
Family Dwellings (Multiple) . . .5%
Family Dwellings (Single) 5%
Government 10%
Historic Restoration 5%
Interior Architect 5%
Light Industrial 5%
Municipal 10%
Project Management 5%
Religious 10%
Retail 5%
Sports/Recreation 10%

EXAMPLES OF PROJECTS

Fire Station No 2; Westminster, CO
Treehouse Rec Center; Silverthorne, CO
US Mint Die Shop Relocation; Denver, CO
Community Reach Center Mental Health Offices; Adams County, CO
Owens Residence; Fountain Hills, AZ

FIRM DESCRIPTION

Insideout Design LLC is a small architecture and interior design firm that strives to exceed our clients' expectations, whether articulated or not. Our principals work closely with each client to discover the optimum design solution by careful listening and sharing our extensive experiences over the last twenty years.

CLIENT CONTACT(S)

Shari Davis ASID . . . . . .720-855-6121 . . . .shari@insideout-design.net

MANUFACTURER'S CONTACT(S)

Robert Davis . . . . . .720-855-6121 . . . . .rob@insideout-design.net

INSPECTEX

PO Box 2954
Denver CO 80201
303-475-9369 Fax: 303-347-9232
Year Established: 1979

PRINCIPALS

Jack A Rychecky, AIA, Principal
Work done in Colorado: 100%
Work done outside of Colorado: 0%

NUMBER OF EMPLOYEES BY WORK RESPONSIBILITY

Sole Proprietor 1

TYPES OF PROJECTS

Commercial 15%
Family Dwellings (Multiple) . .15%
Family Dwellings (Single) 60%
Light Industrial 10%

FIRM DESCRIPTION

Disbursement consulting services for construction lenders, mortgagees, trustees and title companies.

Intergroup Architects

2000 W Littleton Blvd
Littleton CO 80120
303-738-8877 Fax: 303-738-2294
Year Established: 1974

PRINCIPALS

Ned K White, AIA, Chairman of the Board .nwhite@intergrouparchitects.com
Mark Smyth, AIA, President
Work done in Colorado: 90%
Work done outside of Colorado: 10%

NUMBER OF EMPLOYEES BY WORK RESPONSIBILITY

Administrative 2
Architect 12
Designer 2
Drafting 2
Interior Design 2

TYPES OF PROJECTS

Banks 10%
Commercial 20%
Entertainment & Restaurants . .5%
Family Dwellings (Single) 5%
Hotels/Hospitality 5%
Interior Architect 10%
Light Industrial 25%
Retail 10%
Urban Planning 10%

EXAMPLES OF PROJECTS

Devry University @ Briargate; Colorado Springs, CO
Denver Broncos Training Center; Dove Valley, CO
Centerpark; Denver, CO
Trison Tower; Jefferson County, CO
GA Wright; Denver, CO

FIRM DESCRIPTION

Intergroup's first and foremost concern is the client service. We have structured the firm in a horizontal fashion with over 50% of our staff as licensed architects to provide outstanding client service. Over 75% of our projects are repeat or referral, showing the results of our efforts.

CLIENT CONTACT(S)

Mark Smyth 303-738-8877
Ned K White . . . . . .303-738-8877 nwhite@intergrouparchitects.com

MANUFACTURER'S CONTACT(S)

Chris Sibilia 303-738-8877

Intrinsic Design

3520 W 92nd Ave Ste 203
Westminster CO 80031
303-439-0885 Fax: 303-439-0829
Year Established: 1996

PRINCIPALS

Gary M Perrin, AIA, Principal .....gmp.arch@worldnet.att.net
Work done in Colorado: 100%

NUMBER OF EMPLOYEES BY WORK RESPONSIBILITY

Administrative 1
Architect 1
CADD 1

TYPES OF PROJECTS

Commercial 10%
Entertainment & Restaurants ..5%
Government 10%
Health Care/Hospitals 5%
Interior Architect 5%
Landscape Architecture..... 5%
Light Industrial..... 10%
Schools..... 50%

EXAMPLES OF PROJECTS

Firestone Townhall; Firestone, CO
Denver Public Schools (11) ADA Remodels; Denver, CO
Extreme Pizza; Westminster, CO
Columbian Elementary School Playground; Denver, CO
Landtech Building; Aurora, CO

FIRM DESCRIPTION

A strong commitment to meeting the clients needs by providing the experience and personal attention necessary to assure the best possible solutions to meet the owner's goals and expectations.

CLIENT CONTACT(S)

Gary M Perrin .....303-439-0885 ....gmp.arch@worldnet.att.net

JG Johnson Architects PC

730 17th St Ste 110
Denver CO 80202
303-892-7062 Fax: 303-892-7059
Year Established: 1992

PRINCIPALS

James G Johnson, AIA NCARB, President/Principal jjohnson@jgjohnson.com
Work done in Colorado: 60%
Work done outside of Colorado: 40%
This firm practices "green architecture."

NUMBER OF EMPLOYEES BY WORK RESPONSIBILITY

Administrative 2
Architect 5
CADD 1
Construction Manager 1
Designer 2
Drafting 3
Marketing 1
Project Manager 2
Technical 1

TYPES OF PROJECTS

Family Dwellings (Multiple) ..25%
Hotels/Hospitality 40%
New Urbanism 25%
Resort..... 5%
Urban Planning 5%

EXAMPLES OF PROJECTS

Hotel Monaco; Denver, CO
St. Regis Aspen Hotel; Aspen, CO
Bradburn Village Rowhouses; Westminster, CO
Hedgerow Townhomes; Lafayette, CO
Broadway Plaza Lofts; Denver, CO

FIRM DESCRIPTION

JG Johnson Architects is a Denver-based, full-service, architectural firm offering hospitality and multifamily expertise that creates a competitive market edge and enhances social, human, and financial capital through design excellence.

CLIENT CONTACT(S)

James G Johnson .....303-892-7062 ....jjohnson@jgjohnson.com

MANUFACTURER'S CONTACT(S)

Jane Dotson 303-892-7062

J Michael Jacoby Architect

33000 Stagecoach Blvd
Evergreen CO 80439
303-674-6745 Fax: 303-674-6757
Year Established: 2000

PRINCIPALS

J Michael Jacoby, AIA Emeritus, Principal
Work done in Colorado: 75%
Work done outside of Colorado: 25%
This firm practices "green architecture."

NUMBER OF EMPLOYEES BY WORK RESPONSIBILITY

Sole Proprietor 1

TYPES OF PROJECTS

Design Consulting 30%
Family Dwellings (Single) 40%
Schools..... 30%

EXAMPLES OF PROJECTS

Residence; Tubac, AZ
Fort Lupton Schools Master Plan; Fort Lupton, CO
Delta County 50J School District Appraisal, Analysis, Master Plan; Delta, CO
Montrose County School District RE-1J - Facility Appraisal & Analysis; Montrose, CO
Residence & Studio; Evergreen, CO

FIRM DESCRIPTION

Residential architecture; educational; facility appraisal services / planning & design consultant for schools & school districts/design & planning consulting.

CLIENT CONTACT(S)

J Michael Jacoby 303-674-6745

MANUFACTURER'S CONTACT(S)

J Michael Jacoby 303-674-6745

JP Architecture

6130 Greenwood Plaza Blvd Ste 120
Greenwood Village CO 80111
720-200-4435 Fax: 303-741-1492
Year Established: 2002

PRINCIPALS

James F Paull, AIA, President
Work done in Colorado: 60%
Work done outside of Colorado: 40%
This firm practices "green architecture."

NUMBER OF EMPLOYEES BY WORK RESPONSIBILITY

Architect .....1 CADD 1

TYPES OF PROJECTS

Commercial .....5% Retail 5%
Family Dwellings (Single) ....10% Schools 20%
Religious 60%

EXAMPLES OF PROJECTS

St Teresa of Avila Catholic Campus; Augusta, GA
Immaculate Heart of Mary Catholic Campus; Pagosa Springs, CO
A Day Salon; Quebec Square, Denver, CO

FIRM DESCRIPTION

An architectural firm which specializes in a few projects with principal commitment in all phases of our projects.

CLIENT CONTACT(S)

James F Paull 720-200-4435

MANUFACTURER'S CONTACT(S)

James F Paull 720-200-4435

Jacobs

1527 Cole Blvd Ste 100
Golden CO 80401-3403
303-462-7000 Fax: 314-552-8686
Year Established: 1947

PRINCIPALS

Steve Hultgren, AIA, Vice President .....steve.hultgren@jacobs.com
Chuck DesMoineaux, AIA,
Project Manager .....chuck.desmoineaux@jacobs.com
Work done in Colorado: 15%
Work done outside of Colorado: 85%
This firm practices internationally.
This firm practices "green architecture."

NUMBER OF EMPLOYEES BY WORK RESPONSIBILITY

Administrative 10
Construction Manager 15
Marketing 3
Project Manager 21
Technical 15

TYPES OF PROJECTS

Commercial 5%
Health Care/Hospitals 20%
Institutional 10%
Justice 20%
Municipal 15%
Schools 25%
Sports/Recreation 5%

EXAMPLES OF PROJECTS

Denver Health Medical Center Capital Bond Program; Denver, CO
New Campus Development, University of Colorado Health Sciences; Aurora, CO
Littleton Public Schools Bond Program; Littleton, CO
1998 Denver Neighborhood Bond Program; Denver, CO
Tivoli Student Union and Parking Structure, Auraria Higher Education Center; Denver, CO

FIRM DESCRIPTION

Jacobs Engineering Group Inc. is one of the world's largest providers of professional technical services. With annual revenues approaching $5 billion, the company offers comprehensive engineering, procurement, and construction management services to public- and private-sector, domestic and international clients.

CLIENT CONTACT(S)

Jerry Cowan 303-462-7000
Cheryl Humann 303-462-7000

MANUFACTURER'S CONTACT(S)

Jerry Cowan 303-462-7000
Cheryl Humann 303-462-7000

OTHER LOCATIONS

Houston TX
Cypress CA
New York NY
Chicago IL
Arlington VA
Orlando FL
Phoenix AZ
Portland OR
Sacramento CA
St Louis MO
Anchorage AK
Antwerp Belgium
Bangkok Thailand
Baton Rouge LA
Boston MA
Canberra Australia
Charleston SC
Cincinnati OH
Cork Ireland
Dallas TX
Delhi India
Detroit MI
Dublin Ireland
Ft Walton Beach FL
Glasgow Scotland
Green Bay WI
Greenville SC
Indianapolis IN
Irvine CA
Kuala Lumpur Malaysia
Lakeland FL
Leiden The Netherlands
London England
Long Beach CA
Madrid Spain
Madgeburg Germany
Manchester England
Maryland Heights MO
Meerssen The Netherlands
Mexico City Mexico
Milan Italy
Mumbai India
Oak Ridge TN
Paris France
Pasadena CA
Philadelphia PA
Raleigh NC
Rotterdam The Netherlands
Santiago Chile
Seattle WA
Singapore
Tampa FL
Tullahoma TN
Walnut Creek CA

Jeff W Burnham Architect

11633 Masonville Dr
Parker CO 80134
303-841-6892 Fax: 303-841-6892
Year Established: 1985

PRINCIPALS

Jeff W Burnham, AIA, Principal . . . . . .jburnarch@aol.com
Work done in Colorado: 80%
Work done outside of Colorado: 20%

NUMBER OF EMPLOYEES BY WORK RESPONSIBILITY

Architect . . . . . .1 Other 1

TYPES OF PROJECTS

Family Dwellings (Single) . . . .75% Other 25%

EXAMPLES OF PROJECTS

Castle Pines Village Illustrations; Castle Rock, CO
Crescent Park by Harvard Communities; Lowry, Denver, CO
Urban Estate Homes by Harvard Communities; Stapleton, Denver, CO
Heritage Estates by Celebrity Custom Homes; Lone Tree, CO
Pradera 'Native Plains Collection' by Joyce Homes; Parker, CO

FIRM DESCRIPTION

Jeff W. Burnham Architect is an award winning design firm specializing in residential architecture. Design projects range from luxury custom homes to affordable production housing design. The firm also provides illustration services for builders and developers in Colorado and throughout the United States.

CLIENT CONTACT(S)

Jeff W Burnham . . . . . .303-841-6892 . . . . . .jburnarch@aol.com

MANUFACTURER'S CONTACT(S)

Jeff W Burnham . . . . . .303-841-6892 . . . . . .jburnarch@aol.com

Jim Smith AIA

40955 Madrid Dr
Elizabeth CO 80107
303-840-3315 Fax: 303-840-3315

8223 S Quebec St Ste I-158
Englewood CO 80112

Year Established: 2004

PRINCIPALS

James A Smith, AIA, President . . . . . .jimsmith2@earthlink.net
Work done in Colorado: 60%
Work done outside of Colorado: 40%

NUMBER OF EMPLOYEES BY WORK RESPONSIBILITY

Architect . . . . . .1 Engineering 1

TYPES OF PROJECTS

Banks 5%
Commercial 25%
Family Dwellings (Multiple) . .20%
Government 5%
Health Care/Hospitals 2%
Hotels/Hospitality 4%
Institutional 2%
Light Industrial 5%
Religious 12%
Schools 18%
Sports/Recreation 2%

FIRM DESCRIPTION

The firm primarily provides structural engineering services to architects in the states of Alabama, Colorado, Florida, Georgia, Illinois and Mississippi. The firm primarily provides architectural services in the states of Idaho and South Carolina.

CLIENT CONTACT(S)

James A Smith . . . . . .303-840-3315 . . . . . .jimsmith2@earthlink.net

MANUFACTURER'S CONTACT(S)

James A Smith . . . . . .303-840-3315 . . . . . .jimsmith2@earthlink.net

John Williams Architecture PC

350 Interlocken Blvd Ste 240
Broomfield CO 80021
303-295-6190 Fax: 303-410-0342
Year Established: 1986

PRINCIPALS

John Williams, AIA, Principal . . . . . .johnw@jwarchitecture.com
Work done in Colorado: 75%
Work done outside of Colorado: 25%
This firm practices "green architecture."

NUMBER OF EMPLOYEES BY WORK RESPONSIBILITY

Administrative . . . . . .1 CADD 1
Architect 3

TYPES OF PROJECTS

Commercial 15%
Design Consulting 10%
Family Dwellings (Multiple) . . .5%
Family Dwellings (Single) 10%
Sports/Recreation 60%

EXAMPLES OF PROJECTS

Glenmoor Country Club; Cherry Hills Village, CO
East Cherry Creek W&S District Office; Arapahoe County, CO
Fox Hollow Golf Clubhouse; Lakewood, CO
Flour Mill Lofts Phase 2; Denver, CO
Homestead Golf Clubhouse; Lakewood, CO

FIRM DESCRIPTION

Architecture is a knowledge-driven profession. We combine our wealth of experience and knowledge with a total commitment to our customer service, quality design, and accountability. Our project experience includes golf clubhouses, urban lofts, renovations, office buildings, country clubs, single-family custom homes and award winning design.

CLIENT CONTACT(S)

John Williams . . . . . .303-295-6190 . . . .johnw@jwarchitecture.com

MANUFACTURER'S CONTACT(S)

John Williams . . . . . .303-295-6190 . . . .johnw@jwarchitecture.com

Joseph Miller Architecture

1422 Delgany St Ste LL1
Denver CO 80202
720-946-3228 Fax: 303-458-5559
Year Established: 1996

PRINCIPALS

Joseph Miller, AIA, Principal
Work done in Colorado: 95%
Work done outside of Colorado: 5%

NUMBER OF EMPLOYEES BY WORK RESPONSIBILITY

Administrative 1
Architect 2

TYPES OF PROJECTS

Commercial 40%
Family Dwellings (Multiple) ..15%
Family Dwellings (Single) 15%
Interior Architect 20%
Retail 10%

EXAMPLES OF PROJECTS

16th Avenue Row; Denver, CO
Dr Kemie Houston Pediatric Dental Office; Englewood, CO
Nilex Corporate Headquarters; Englewood, CO
Kelly Supply Facility; Denver, CO
Bishop's Coffee & News; Boulder County, CO

FIRM DESCRIPTION

Joseph Miller Architecture is a full service architectural firm. Our greatest strength is the ability to communicate with our clients in plain and simple terms - to demystify the practice of architecture and take the client seamlessly through the process from start to finish.

CLIENT CONTACT(S)

Joseph Miller 303-458-5222

MANUFACTURER'S CONTACT(S)

Joseph Miller 303-458-5222

KDC Architects Engineers PC

7442 S Tucson Way Ste 180
Englewood CO 80112
303-750-6999 Fax: 303-750-0263
Year Established: 1978

PRINCIPALS

Kenneth D Camp, AIA, CEO
Kevin D Camp, Principal/COO
Eric J Camp, Principal/Operations Dir. Pacific NW
Paul Madigan, Vice President
Work done in Colorado: 50%
Work done outside of Colorado: 50%
This firm practices internationally.

NUMBER OF EMPLOYEES BY WORK RESPONSIBILITY

Administrative 4
Architect 3
CADD 9
Civil Engineering 1
Construction Manager 1
Contract 1
Designer 3
Engineering 3
Interior Design 1
Marketing 1
Project Manager 3

TYPES OF PROJECTS

Commercial 20%
Design Consulting 10%
Government 10%
Project Management 5%
Other 55%

EXAMPLES OF PROJECTS

AT&T Wireless; Denver, Boise, Salt Lake City
Los Angles Cellular; Los Angeles, CA
Alamosa PCS; Albquerque, NM
AT&T Net Work Service Center; Englewood, CO
Verizon Wireless; Western Region

FIRM DESCRIPTION

KDC is a multi-disciplinary firm offering services in the following areas: telecommunications facilities, commercial buildings, warehouses, building renovation, office building, tenant finish and retail stores. KDC uses a systematic approach to coordinate the various people and work tasks needed to solve the client's building program.

CLIENT CONTACT(S)

Kevin D Camp 303-750-6999

MANUFACTURER'S CONTACT(S)

Kevin D Camp 303-750-6999

OTHER LOCATIONS

Seattle
Corara, CA
Bangkok, Thailand

KMC Associates

3141 S Franklin St
Englewood CO 80110-3018
303-871-4779

Kaesler Architecture

24050 Genesee Village Rd
Golden CO 80401
303-526-0924 Fax: 303-526-0921
Year Established: 1983

PRINCIPALS

Walter E Kaesler, AIA, Principal Architect
Work done in Colorado: 100%
This firm practices "green architecture."

NUMBER OF EMPLOYEES BY WORK RESPONSIBILITY

Architect 1

TYPES OF PROJECTS

Commercial 20%
Family Dwellings (Multiple) ..10%
Family Dwellings (Single) 70%

EXAMPLES OF PROJECTS

Saltus Residence; Golden, CO
Hoekstra Residence; Golden, CO
Rogers Residence; Silverthorne, CO
Utica Gardens Apartments; Denver, CO

FIRM DESCRIPTION

KAESLER ARCHITECTURE, P.C. was established with a commitment to environmentally responsive design and energy efficiency. By integrating passive solar design strategies and environmentally sensitive material selection with sound construction practices, we have designed comfortable, economical, and delightful structures.

CLIENT CONTACT(S)

Walter E Kaesler 303-526-0924

MANUFACTURER'S CONTACT(S)

Walter E Kaesler 303-526-0924

Kate Hilberg Architecture

7644 E Phillips Cir
Centennial CO 80112
720-529-0925 Fax: 720-529-0925
Year Established: 2002

PRINCIPALS

Katherine Heller Hilberg, AIA, Principal
Work done in Colorado: 100%

NUMBER OF EMPLOYEES BY WORK RESPONSIBILITY

Architect 1

TYPES OF PROJECTS

Family Dwellings (Single) ....40% Urban Planning 15%
Retail 45%

EXAMPLES OF PROJECTS

Boise Village North; Loveland, CO
The Mills Shops; Lakewood, CO
Thompson Valley Towne Center; Loveland, CO

CLIENT CONTACT(S)

Katherine Heller Hilberg . .720-529-0925

MANUFACTURER'S CONTACT(S)

Katherine Heller Hilberg . .720-529-0925

Keast Architecture

9105 W 11th Ave
Lakewood CO 80215
303-232-0094 Fax: 303-232-0194
Year Established: 1997

PRINCIPALS

Jeffrey A Keast, AIA, Architect .....jeff@keastarchitects.com
Work done in Colorado: 100%
This firm practices "green architecture."

NUMBER OF EMPLOYEES BY WORK RESPONSIBILITY

Architect .....1 CADD 1

TYPES OF PROJECTS

Commercial .....40% Veterinary Hospitals 10%
Family Dwellings (Single) 50%

CLIENT CONTACT(S)

Jeffrey A Keast .....303-232-0094 .....jeff@keastarchitects.com

MANUFACTURER'S CONTACT(S)

Jeffrey A Keast .....303-232-0094 .....jeff@keastarchitects.com

Keith Krebs AIA Architect

900 E Louisiana St Ste 203
Denver CO 80210-1722
303-388-3336 Fax: 303-399-7540
Year Established: 1986

PRINCIPALS

Keith Krebs, AIA, Owner/Architect .....keith@keithkrebsarchitect.com
Work done in Colorado: 100%
This firm practices "green architecture."

NUMBER OF EMPLOYEES BY WORK RESPONSIBILITY

Architect .....1 CADD 1

TYPES OF PROJECTS

Commercial 10%
Family Dwellings (Multiple) ..10%
Family Dwellings (Single) 10%
Health Care/Hospitals 5%
Historic Restoration 5%
Hotels/Hospitality 5%
Institutional 5%
Light Industrial 10%
Municipal 10%
Religious 10%
Retail 10%
Schools 10%

EXAMPLES OF PROJECTS

Northwest Friends Church; Arvada, CO
Carson Farms Assisted Living; Arvada, CO
Laradon Dual Diagnosis School; Denver, CO
Gateway Park Townhomes; Denver, CO
Lakewood Urban Parks Maintenance Campus; Lakewood, CO

FIRM DESCRIPTION

Established in 1986, Keith Krebs Architect provides general practice architectural services to a diverse group of clients for a variety of project types. More than 100 projects have been successfully completed including custom single and multi-family residential, light industrial and institutional, retail, hotels, churches, and facilities for special needs groups.

CLIENT CONTACT(S)

Keith Krebs .....303-388-3336 . .keith@keithkrebsarchitect.com

MANUFACTURER'S CONTACT(S)

Keith Krebs .....303-388-3336 . .keith@keithkrebsarchitect.com

Kenney Architects PC

5570 E Yale Ave
Denver CO 80222
303-694-2445 Fax: 303-290-8115
Year Established: 1983

PRINCIPALS

Andrew M Kenney, AIA, Principal
Work done in Colorado: 90%
Work done outside of Colorado: 10%
This firm practices internationally.

NUMBER OF EMPLOYEES BY WORK RESPONSIBILITY

Administrative 1
Architect 3
Drafting 4

TYPES OF PROJECTS

Commercial 60%
Family Dwellings (Multiple) ..25%
Family Dwellings (Single) 5%
Religious 10%

EXAMPLES OF PROJECTS

Swinerton & Walberg Rocky Mountain Regional Headquarters, Great-West Life Headquarters Conference & Training Facility; Englewood, CO
Great West Life Headquarters, Conference and Training Facility; Englewood, CO
Central Presbyterian Church, Historic Renovation; Denver, CO
Assisted Living at Marycrest; Denver, CO

FIRM DESCRIPTION

Kenney Architects, P.C. is a full-service architecture, planning, and interior design provider supporting Colorado, regional, national and international clients. Our market specialized project teams provide experience, technology, and innovation to maximize the functional, environmental and social support of our customers.

CLIENT CONTACT(S)

Andrew M Kenney 303-694-2445

MANUFACTURER'S CONTACT(S)

W Vern Burke 303-694-2445

Kent Kroeber Architects

837 E 17th Ave Ste 101
Denver CO 80218
303-837-8544 Fax: 303-863-7247
Year Established: 1995

PRINCIPALS

Kent W Kroeber, Principal
Work done in Colorado: 100%
This firm practices "green architecture."

NUMBER OF EMPLOYEES BY WORK RESPONSIBILITY

Administrative 1
Architect 1
Drafting 2

TYPES OF PROJECTS

Commercial 20%
Family Dwellings (Multiple) ..30%
Religious 20%
Schools 30%

EXAMPLES OF PROJECTS

Mount Loretto Multi-family; Denver, CO
Samaritan House Courtyard Renovation; Denver, CO
Metropolitan Tribunal; Denver, CO
Market Square at 80th & Wadsworth; Arvada, CO
Windy Peak Outdoor Educational Lab School; Bailey, CO

FIRM DESCRIPTION

Kent Kroeber Architects, a full service design firm, has proven experience in the programming, design and management of architectural projects. This firm's philosophy promotes client involvement throughout the design and construction phases while providing solutions that act passively with the environment. Our attention to detail and outstanding customer service sustain long-term relationships with our clients in the early childhood education and adaptive reuse arenas.

CLIENT CONTACT(S)

Kent W Kroeber 303-837-8544

MANUFACTURER'S CONTACT(S)

Kent W Kroeber 303-837-8544

KEPHART
community.planning.architecture

770 Sherman St
Denver CO 80203
303-832-4474 Fax: 303-832-4476
Year Established: 1974

PRINCIPALS

Paul Campbell, AIA, Principal .....kephart@kephart.com
Michael Kephart, AIA, Principal
Work done in Colorado: 60%
Work done outside of Colorado: 40%

NUMBER OF EMPLOYEES BY WORK RESPONSIBILITY

Administrative 4
Architect 5
Marketing 1
Technical 14

TYPES OF PROJECTS

Commercial 2%
Family Dwellings (Multiple) ..65%
Family Dwellings (Single) 33%

EXAMPLES OF PROJECTS

Trammell Crow Lincoln Square Lofts; Lone Tree, CO
Walkill (Single Family and Towns); Walkill, NY
Bayberry Senior Villas; Wadsworth, OH
Villages of Madison (Single Family); Atlanta, GA
Water Tower Apartments; Arvada, CO

FIRM DESCRIPTION

Designing for development is our specialty. Having designed single-family homes, mixed-use developments, and a variety of multi-family and retirement communities, we can create the best product to fit your market. From innovative land planning to exceptional design, construction administration to marketing, KEPHART moves our clients' communities ahead of the competition.

CLIENT CONTACT(S)

Paul Campbell .....303-832-4474 .....kephart@kephart.com

MANUFACTURER'S CONTACT(S)

Paul Campbell .....303-832-4474 .....kephart@kephart.com

Klipp

1512 Larimer St Bridge Level
Denver CO 80202
303-893-1990 Fax: 303-893-2204
Year Established: 1979

PRINCIPALS

Brian R Klipp, FAIA, President . . . . . .brian@klipparch.com
Alan E Colussy, AIA, Vice President . . . . . .al@klipparch.com
Cornelius R DuBois, AIA, Vice President . . . . . .kin@klipparch.com
Jack Brokaw, AIA CEPPI, Vice President . . . . . .jack@klipparch.com
Greg Cromer, AIA CEPPI, Vice President . . . . . .greg@klipparch.com
Work done in Colorado: 90%
Work done outside of Colorado: 10%
This firm practices "green architecture."

NUMBER OF EMPLOYEES BY WORK RESPONSIBILITY

Administrative 5
Architect 16
Designer 7
Drafting 8
Interior Design 1
Marketing 2
Model Makers 1
Project Manager 8

TYPES OF PROJECTS

Commercial 10%
Family Dwellings (Multiple) . . .5%
Hotels/Hospitality 5%
Institutional 15%
Interior Architect 5%
Municipal 10%
Retail 10%
Schools 35%
Urban Planning 5%

EXAMPLES OF PROJECTS

Denver Convention Center Hotel; Denver, CO
Denver School of Science and Technology; Denver, CO
Vail Mountain School; Vail, CO
Gates International Headquarters; Denver, CO
Wildlife Experience Museum; Douglas County, CO

FIRM DESCRIPTION

Klipp is a full-service architectural firm specializing in the areas of planning, programming, architecture and interior design. Our approach to our practice of architecture centers around client focus with emphasis on design, program function, sustainability and technical excellence.

CLIENT CONTACT(S)

Jack Brokaw . . . . . .303-893-1990 . . . . . .jack@klipparch.com
Alan E Colussy . . . . . .303-893-1990 . . . . . .al@klipparch.com
Brian R Klipp . . . . . .303-893-1990 . . . . . .brian@klipparch.com
Dionne Koehler . . . . . .303-893-1990 . . . . . .dionne@klipparch.com

Kung Architecture LLC

1314 Clayton St
Denver CO 80206
303-333-1550 Fax: 303-320-6906
Year Established: 2003

PRINCIPALS

Gosia Kung, AIA, Principal . . . . . .gkung@kungarch.com
Mark Kung, AIA, Principal . . . . . .mkung@kungarch.com
Work done in Colorado: 50%
Work done outside of Colorado: 50%
This firm practices internationally.
This firm practices "green architecture."

NUMBER OF EMPLOYEES BY WORK RESPONSIBILITY

Architect 2

TYPES OF PROJECTS

Entertainment & Restaurants .10%
Family Dwellings (Multiple) . .10%
Family Dwellings (Single) 50%
Religious 10%
Retail 10%
Schools 10%

EXAMPLES OF PROJECTS

Mark Pi's Wok & Grill; Parker, CO
Sain Residence; Breckenridge, CO
Lippo Residence; Washington, DC

FIRM DESCRIPTION

Kung architecture is an emerging firm comprised of enthusiastic team players whose passion is to create architecture as a form of art that shapes human environment.

CLIENT CONTACT(S)

Gosia Kung . . . . . .303-333-1550 . . . . . .gkung@kungarch.com

MANUFACTURER'S CONTACT(S)

Mark Kung . . . . . .303-333-1550 . . . . . .mkung@kungarch.com

Kurt Salmon Associates

3907 Ridge Rd
Evergreen CO 80439
303-679-6061 Fax: 303-679-6065
Year Established: 1935

PRINCIPALS

H Scot Latimer, AIA, Principal & National Director
Work done in Colorado: 5%
Work done outside of Colorado: 95%

TYPES OF PROJECTS

Health Care/Hospitals 100%

FIRM DESCRIPTION

Kurt Salmon Associates is the nation's leading planning consultant to hospitals and physicians. We collaborate with design firms to deliver strategic, operational, information systems and facility planning services. Facility services include volume projections, functional analysis, and programming.

CLIENT CONTACT(S)

H Scot Latimer 303-679-6061

OTHER LOCATIONS

Atlanta
Minneapolis
New York
San Francisco

LCT Associates Inc

6165 E Iliff Ave Ste 303
Denver CO 80222
303-584-0199 Fax: 303-584-0222
PO Box 24366
Denver CO 80224
Year Established: 1996

PRINCIPALS

Lynne C Thom, AIA, Principal
Work done in Colorado: 90%
Work done outside of Colorado: 10%

NUMBER OF EMPLOYEES BY WORK RESPONSIBILITY

Architect 1
Interior Design 1
Sole Proprietor 1

TYPES OF PROJECTS

Commercial 10%
Health Care/Hospitals 90%

EXAMPLES OF PROJECTS

Little Sisters of the Poor; Denver, CO
Specialists in Oral Surgery; Arvada, CO
Kids, DDS; Littleton, CO
Froning, DDS Dental; Littleton, CO
CCI Wireless Retail Stores, CO, UT, WY, MN

FIRM DESCRIPTION

LCT Associates, Inc. offers a full range of architectural services for corporate retail, dental, and health care clients, specializing in creative interior environments and historic restoration. SBE, DBE certified.

CLIENT CONTACT(S)

Lynne C Thom 303-584-0199

MANUFACTURER'S CONTACT(S)

Lynne C Thom 303-584-0199

Lanham Architects PC

10627 Brown Box Trail
Littleton CO 80125
303-979-3397 Fax: 303-979-3317
Year Established: 1993

PRINCIPALS

Robert Lanham, AIA, President
Work done in Colorado: 85%
Work done outside of Colorado: 15%

TYPES OF PROJECTS

Family Dwellings (Single) . . .100%

EXAMPLES OF PROJECTS

Mantegazza Residence; Englewood, CO
Sutton Residence; Cherry Hills Village, CO
Isaacs Pool House; Cherry Hills Village, CO
Wiig Residence; Littleton, CO
Clark Residence; Madison County, MT

FIRM DESCRIPTION

Lanham Architects, P.C. is a full service design firm specializing in new custom homes & residential remodel. The firm provides personalized service from project conception through construction.

CLIENT CONTACT(S)

Robert Lanham 303-979-3397

MANUFACTURER'S CONTACT(S)

Robert Lanham 303-979-3397

Lantz-Boggio Architects

5650 DTC Pkwy Ste 200
Englewood CO 80111
303-773-0436 Fax: 303-773-8709
Year Established: 1981

PRINCIPALS

Dennis Boggio, AIA, President .....dboggio@lantz-boggio.com
Jerry Jeter, AIA, Principal .....jjeter@lantz-boggio.com
Jeff Shera, AIA, Principal .....jshera@lantz-boggio.com
John Quest, AIA, Principal
David Gebel, Principal
Work done in Colorado: 75%
Work done outside of Colorado: 25%

NUMBER OF EMPLOYEES BY WORK RESPONSIBILITY

Administrative 3
Architect 6
CADD 8
Designer 6
Interior Design 2
Marketing 1

TYPES OF PROJECTS

Commercial 15%
Family Dwellings (Multiple) . .10%
Health Care/Hospitals 30%
Hotels/Hospitality 5%
Institutional 20%
Schools 20%

EXAMPLES OF PROJECTS

Denver Health Western Addition; Denver, CO
University Hospital Emergency Department; Denver, CO
Durango School District; Durango, CO
Mirasol Senior Community; Loveland, CO
Cherry Creek Schools - Polton Elementary; Cherry Creek, CO

FIRM DESCRIPTION

Lantz-Boggio Architects is a synergistic team of highly qualified professionals dedicated to leading edge design. The firm provides comprehensive architectural and engineering services responsive to the client's entire building program and budget. This corporate commitment coupled with Lantz-Boggio's extensive experience has resulted in a consistent record of highly successful projects.

CLIENT CONTACT(S)

Dennis Boggio .....303-773-0436 . . .dboggio@lantz-boggio.com

Larson Architects PC

1900 Wazee St Ste 1539
Denver CO 80202
303-292-4304 Fax: 303-292-4399
Year Established: 1998

PRINCIPALS

Peter J Incitti, Principal
Bruce A Larson, Principal
Work done in Colorado: 100%
This firm practices "green architecture."

NUMBER OF EMPLOYEES BY WORK RESPONSIBILITY

Administrative 1
Architect 4
CADD 6

TYPES OF PROJECTS

Commercial 10%
Family Dwellings (Multiple) . . . 5%
Religious 20%
Schools 65%

EXAMPLES OF PROJECTS

Good Shepherd School Addition; Denver, CO
Fisher's Peak Elementary School; Trinidad, CO
Telluride Elementary School Addition; Telluride, CO
Justice Center Office Plaza; Brighton, CO
St Annes Parish Center Addition; Arvada, CO

CLIENT CONTACT(S)

Peter J Incitti 303-292-4304
Bruce A Larson 303-292-4304

MANUFACTURER'S CONTACT(S)

Peter J Incitti 303-292-4304
Bruce A Larson 303-292-4304

Lawrence Architecture Inc

709 W Littleton Blvd Ste 106
Littleton CO 80120
303-794-8798 Fax: 303-794-8906
Year Established: 1979

PRINCIPALS

Rick L Lawrence, AIA, President . . . . . lawarch@orci.com
Work done in Colorado: 95%
Work done outside of Colorado: 5%

NUMBER OF EMPLOYEES BY WORK RESPONSIBILITY

Architect 1
CADD 0.5
Interior Design 0.5

TYPES OF PROJECTS

Commercial 11%
Design Consulting 5%
Entertainment & Restaurants . . 2%
Family Dwellings (Multiple) . . . 8%
Family Dwellings (Single) 55%
Interior Architect 2.5%
Light Industrial 1.5%
Religious 10%
Retail 5%

EXAMPLES OF PROJECTS

Southfield Office/Warehouse Bldg; Centennial, CO
Solid Missionary Baptist Church; Denver, CO
Shiloh Baptist Church; Denver, CO
Aschberger Residence; Sedalia, CO
Stolte Addition; Loveland, CO

FIRM DESCRIPTION

Lawrence Architecture Inc is small, multi-purpose architectural practice providing "traditional" architectural design and documentation services for both residential and commercial clientele.

CLIENT CONTACT(S)

Rick L Lawrence . . . . . 303-794-8798 . . . . . lawarch@orci.com

MANUFACTURER'S CONTACT(S)

Rick L Lawrence . . . . . 303-794-8798 . . . . . lawarch@orci.com

OTHER LOCATIONS

Loveland, CO

Lawrence R Hunter, AIA

3453 Alcott St
Denver CO 80211
303-882-3465 Fax: 303-477-4478

PRINCIPALS

Lawrence R Hunter, AIA

Lee Architects / Interior Designers

2525 S Wadsworth Blvd Ste 21
Denver CO 80227
303-989-4500 Fax: 303-989-4511
Year Established: 1974

PRINCIPALS

Chick Lee, AIA, President
Jim Morgan, AIA, Vice President
Work done in Colorado: 95%
Work done outside of Colorado: 5%

NUMBER OF EMPLOYEES BY WORK RESPONSIBILITY

Administrative 4
Architect 10
Interior Design 1

TYPES OF PROJECTS

Commercial 25%
Religious 67%
Retail 8%

EXAMPLES OF PROJECTS

Rocky Mountain Christian Church; Longmont, CO
Public Service Credit Union; Denver, CO
Church of the Rock; Castle Rock, CO
TCF Banks; Denver, CO
Colorado Comprehensive Spine Institute; Englewood, CO

FIRM DESCRIPTION

Lee Architects / Interior Designers is a full service design firm in the practice of architecture, interior design, space planning, master planning and related services for new construction, additions and remodels. Our clients include churches, banks, credit unions, schools and non-profit organizations, medical practices and commercial or professional firms.

CLIENT CONTACT(S)

Chick Lee 303-989-4500

MANUFACTURER'S CONTACT(S)

Keith Zahller 303-989-4500

Legacy Partners

700 17th St Ste 500
Denver CO 80401
303-623-9289 Fax: 720-932-3311

Lewis E Bussey Architect

165 Madison St
Denver CO 80206-5404
303-321-6036
Year Established: 1978

PRINCIPALS

Lewis E Bussey, AIA, Principal
Work done in Colorado: 75%
Work done outside of Colorado: 25%

TYPES OF PROJECTS

Commercial .....25% Urban Planning 25%
Family Dwellings (Single) 50%

EXAMPLES OF PROJECTS

Russell Stover Ret. Add.; Denver, CO
Frisco Square Mixed Use Plan; Republic, MO

CLIENT CONTACT(S)

Lewis E Bussey 303-321-6036

MANUFACTURER'S CONTACT(S)

Lewis E Bussey 303-321-6036

Lundell Architects & Associates PC

519 E Bayaud Ave
Denver CO 80209
303-270-0189 Fax: 303-270-0190
Year Established: 1996

PRINCIPALS

Robert Lundell, AIA, Principal .....blundell@lundellarchitects.com
Work done in Colorado: 90%
Work done outside of Colorado: 10%
This firm practices "green architecture."

NUMBER OF EMPLOYEES BY WORK RESPONSIBILITY

Administrative .....1 Graphic Design 1
Architect .....3 Other 1
CADD 1

TYPES OF PROJECTS

Commercial .....10% Family Dwellings (Single) 30%
Family Dwellings (Multiple) ..20% Resort 40%

EXAMPLES OF PROJECTS

George Residence; Beaver Creek, CO
Walker Residence; Wolcott, CO
Getzelman Residence; Beaver Creek, CO
Village Townhomes of Arrowhead, Phase I, II, III; Avon, CO
Falcon Wing Ranch; Indian Hills, CO

FIRM DESCRIPTION

Lundell Architects + Associates consists of a team of professionals who have been practicing architecture in the Front Range communities, Vail, Beaver Creek and Summit County over the past decade. The primary focus has been resort architecture, designing homes that allow the clients to fully enjoy the inherent nature of their outdoor surroundings.

CLIENT CONTACT(S)

Robert Lundell .....303-270-0189 .blundell@lundellarchitects.com

MANUFACTURER'S CONTACT(S)

Robert Lundell .....303-270-0189 .blundell@lundellarchitects.com

OTHER LOCATIONS

Avon, CO

MJ Cassutt Architects PC

7450 E Progress Pl Ste 4
Greenwood Village CO 80111
303-771-0113 Fax: 303-773-6843
Year Established: 1985

PRINCIPALS

Michael J Cassutt, AIA, President
Work done in Colorado: 70%
Work done outside of Colorado: 30%

NUMBER OF EMPLOYEES BY WORK RESPONSIBILITY

Architect .....1 Drafting 3

TYPES OF PROJECTS

Commercial 100%

CLIENT CONTACT(S)

Michael J Cassutt 303-771-0113

MANUFACTURER'S CONTACT(S)

Michael J Cassutt 303-771-0113

MN2 Architecture LLC

85 N Vigilante Ave
Bailey CO 80421-1046
303-838-4214 Fax: 303-838-7914
Year Established: 2003

PRINCIPALS

Michael P Novick, AIA, Owner/Architect ...mnovick@mn2architecture.com
M Irene Novick, Owner/President .....irene@mn2architecture.com
Work done in Colorado: 100%
This firm practices "green architecture."

NUMBER OF EMPLOYEES BY WORK RESPONSIBILITY

Administrative .....1 Marketing 1
Architect 1

TYPES OF PROJECTS

Commercial .....50% Family Dwellings (Single) 40%
Entertainment & Restaurants .10%

EXAMPLES OF PROJECTS

Jacobs Residence; Jefferson County, CO
Mulder Residence; Jefferson County, CO
Obee's #41-001; Arapahoe County, CO
USWest (Qwest) Dry Creek Facility Renovation; Arapahoe County, CO
Fort Collins Dinner Theater (unbuilt); Fort Collins, CO

FIRM DESCRIPTION

MN2 Architecture LLC is a full service design firm whose primary constitution is to provide to the client a turn-key contract source for all design aspects of commercial facility architecture, planning, interior design and construction management. Additionally, MN2 has formed an alliance with other regional design and construction professionals.

CLIENT CONTACT(S)

M Irene Novick .....303-838-4214 ...irene@mn2architecture.com
Michael P Novick .....303-838-4214 .mnovick@mn2architecture.com

MANUFACTURER'S CONTACT(S)

M Irene Novick .....303-838-4214 ...irene@mn2architecture.com
Michael P Novick .....303-838-4214 .mnovick@mn2architecture.com

M+O+A Architectural Partnership

1900 Wazee St Ste 100
Denver CO 80202
303-308-1190 Fax: 303-308-1197
Year Established: 1981

PRINCIPALS

Robert L Outland, AIA, Principal
Jere Eggleston, AIA, Principal
Barry Koury, AIA, Principal
Gregory Markling, AIA FCSI LEED, Principal
Jack Mousseau, AIA, Principal
Kevin Sullivan, AIA, Principal
Work done in Colorado: 90%
Work done outside of Colorado: 10%
This firm practices "green architecture."

NUMBER OF EMPLOYEES BY WORK RESPONSIBILITY

Administrative 3
Architect 12
Interns 7

TYPES OF PROJECTS

Commercial 20%
Health Care/Hospitals 5%
Interior Architect 5%
Light Industrial 10%
Municipal 5%
Retail 5%
Schools 40%
Sports/Recreation 10%

EXAMPLES OF PROJECTS

Cheyenne River Sioux Tribe Elderly Village; Eagle Butte, SD
Denver Seminary Campus; Littleton, CO
The Edge Ice Arena - Foothills Park & Rec; Jefferson County, CO
University Physicians Inc Office Bldg; Fitzsimons Campus, Aurora, CO
Science Canyon Pre K-12 Campus; Colorado Springs, CO

FIRM DESCRIPTION

Committed to continuing our rich 23 year history of providing outstanding service, design excellence and the highest technical capabilities, M+O+A Architectural Partnership provides comprehensive services in architecture, master planning, and programming with diverse areas of project expertise including academic, corporate, healthcare, industrial, municipal, recreation, senior living and Native American design.

CLIENT CONTACT(S)

Robert L Outland 303-308-1190

MANUFACTURER'S CONTACT(S)

Gregory Markling 303-308-1190

Marasco & Associates Inc

1660 Wynkoop Ste Ste 925
Denver CO 80202
303-832-2887 Fax: 303-861-0760
Year Established: 1974

PRINCIPALS

John A Marasco, AIA, Principal
Todd E Larson, AIA, Principal
Brian R. Shearer, AIA, Principal
Work done in Colorado: 10%
Work done outside of Colorado: 90%
This firm practices internationally.

NUMBER OF EMPLOYEES BY WORK RESPONSIBILITY

Administrative 2
Architect 4
Drafting 1
Project Manager 4
Other 1

TYPES OF PROJECTS

Health Care/Hospitals 100%

EXAMPLES OF PROJECTS

Crown Point Surgery Center; Parker, CO
Associates in Gastroenterology; Colorado Springs, CO
Durango Orthopedics; Durango, CO
Advanced Occuloplastic Surgeons; Denver, CO
First Health of the Carolinas; Pinehurst, CO

FIRM DESCRIPTION

During our 30+-year history, Marasco & Associates has developed more than 240 ASC's and over 1,100 health care facilities nation wide and has distinguished itself as the industry leader in medical architectural services. Contact our office or web site for more details - (877) 728-6808 or www.marasco-associates.com.

CLIENT CONTACT(S)

Todd E Larson 303-832-2887
John A Marasco 303-832-2887

MANUFACTURER'S CONTACT(S)

Brian R. Shearer 303-832-2887

Marc Diament Architecture PC

Marc Diament Architecture PC

2175 S Jasmine Ste 221
Denver CO 80222
303-759-4442 Fax: 303-759-4438
Year Established: 1993

PRINCIPALS

Marc Diament, AIA, President . . . . . .mdiament@qwest.net
Work done in Colorado: 100%
This firm practices "green architecture."

NUMBER OF EMPLOYEES BY WORK RESPONSIBILITY

Administrative 2
Architect 2
CADD 1
Marketing 1

TYPES OF PROJECTS

Commercial 10%
Family Dwellings (Multiple) . .10%
Family Dwellings (Single) 10%
Government 10%
Historic Restoration 20%
Interior Architect 20%
Municipal 10%
Religious 10%

EXAMPLES OF PROJECTS

Capitol Complex, North Campus; Denver, CO
Logan School for Creative Learning; Denver, CO
University of Colorado Denver, Information Technology Initiative; Denver, CO
Colorado Historical Society, Multiple Projects (Loop, Pmac, Dexter); Various Locations, CO
Evans Park Multipurpose Building; Elizabeth, CO

FIRM DESCRIPTION

Marc Diament Architecture PC specializes in public and private sector projects with an emphasis on complex additions, historic restoration and interior renovations. Because of our background in construction cost estimating and construction management, we have a particular interest in cost-effective design. The size of our firm enables us to commit staff of highly experienced professionals to each project.

The Internal disciplines of Marc Diament Architecture PC include full-service Architecture, Programming, Planning, and Interior Design.

CLIENT CONTACT(S)

Marc Diament . . . . . .303-759-4442 . . . . . .mdiament@qwest.net

Marvin Hatami Architect

1499 Blake St Unit C
Denver CO 80202
303-322-1555 Fax: 303-534-1771

PRINCIPALS

Marvin Hatami, FAIA Emeritus, Principal
Work done in Colorado: 100%

TYPES OF PROJECTS

Family Dwellings (Multiple) . .40%
Family Dwellings (Single) 40%
New Urbanism 20%

EXAMPLES OF PROJECTS

Franklin Court Condomaxium; Denver, CO
Gleanarm Place Multifamily Housing; Denver, CO
Galleria, Communities Land Planning (New Urbanism); Denver, CO
Private Residences; Denver & Colorado

FIRM DESCRIPTION

The firm specializes: A) in single and multifamily residential; B) in land planning, mixed use projects and urban design. The extensive research in both fields has given us the knowledge to provide economical and functional design attractive to buyers. The firm could also provide consulting services.

CLIENT CONTACT(S)

Marvin Hatami 303-322-1555

MANUFACTURER'S CONTACT(S)

Marvin Hatami 303-322-1555

Marx/Okubo Associates Ltd

455 Sherman St Ste 200
Denver CO 80203
303-861-0300 Fax: 303-861-8565
Year Established: 1982

PRINCIPALS

Leo James Marx, AIA, CEO . . . . . .jmarx@marxokubo.com
Mark Haddix, AIA, Executive Vice President . . .mhaddix@marxokubo.com
Larry Okubo, President
Work done in Colorado: 10%
Work done outside of Colorado: 90%
This firm practices internationally.

NUMBER OF EMPLOYEES BY WORK RESPONSIBILITY

Administrative 28
Architect 35
Construction Manager 5
Engineering 4
Project Manager 8
Technical 11

TYPES OF PROJECTS

Entertainment & Restaurants . .5%
Family Dwellings (Multiple) . .20%
Project Management 75%

EXAMPLES OF PROJECTS

Neonopolis; Las Vegas, NV
Mercury Air Cargo; Los Angeles, Boston
Ft Hood; Killeen, TX
Apartment Project Renovations; Nationwide
Office Buildings; West Coast, Seattle, Chicago

FIRM DESCRIPTION

Founded in 1982, Marx / Okubo Associates, Ltd. is a professional organization dedicated to serving real estate owners, lenders and corporations in evaluating their new acquisition, development, construction and capital related projects. Our primary mission is to form an ongoing "partnership" with our clients to maximize the success of their projects.

CLIENT CONTACT(S)

Parrish Boren 303-861-0300
Leo James Marx . . . . . .303-861-0300 . . . . . .jmarx@marxokubo.com
Larry Okubo 303-861-0300
Cathy Walker 303-861-0300

MANUFACTURER'S CONTACT(S)

Parrish Boren 303-861-0300
Leo James Marx . . . . . .303-861-0300 . . . . . .jmarx@marxokubo.com
Larry Okubo 303-861-0300
Cathy Walker 303-861-0300

OTHER LOCATIONS
Seattle
Costa Mesa
Houston
San Francisco
Dallas
Hartford

Mason Architecture & Design Inc

1748 Platte St
Denver CO 80202
303-433-8118 Fax: 303-433-8558
Year Established: 1998

PRINCIPALS
Kirk M Mason, AIA, President
Work done in Colorado: 10%
Work done outside of Colorado: 90%

NUMBER OF EMPLOYEES BY WORK RESPONSIBILITY
Architect .....2 Project Manager 1

TYPES OF PROJECTS
Family Dwellings (Single) ....10% Resort 30%
Religious .....10% Sports/Recreation 50%

EXAMPLES OF PROJECTS
Santaluz Golf Clubhouse; San Diego, CA
Santaluz Community Recreation Center; San Diego, CA
Rancho El Dorado Community Center; Phoenix, AZ
The Paseos at Summerlin; Las Vegas, NV
Monterra/Tehama Fitness Center; Monterey, CA

FIRM DESCRIPTION
Mason Architecture and Design Inc is a design oriented firm specializing in residential community related facilities. The staff at MAD has been involved in the planning and design of over 24 private and daily fee golf clubhouses, community recreation centers and golf course maintenance facilities. Our current projects are located throughout the southwest.

CLIENT CONTACT(S)
Kirk M Mason 303-433-8118

MANUFACTURER'S CONTACT(S)
Keith Schwendeman 303-433-8118

Matthews and Associates PC

6093 S Quebec St Ste 100
Centennial CO 80111
303-771-2744 Fax: 303-771-7524
Year Established: 1995

PRINCIPALS
John Matthews, AIA, President
Brad Eickman, AIA, Associate
Work done in Colorado: 100%
This firm practices "green architecture."

NUMBER OF EMPLOYEES BY WORK RESPONSIBILITY
Administrative .....1 CADD 4
Architect 2

TYPES OF PROJECTS
Commercial .....5% Family Dwellings (Single) 65%
Family Dwellings (Multiple) ..20% Sports/Recreation 10%

EXAMPLES OF PROJECTS
City of Aurora Fire Station; Aurora, CO
Daniels Gate Rec Center; Castle Pines, CO
Hilbert Residence; Keystone, CO
Johnson Residence; Grand Junction, CO
Uptown Condos; Denver, CO

FIRM DESCRIPTION
Multi-disciplined firm specializing in custom residential architecture and "design-build" construction management. The firm has been recognized with numerous local and national design awards.

CLIENT CONTACT(S)
John Matthews 303-771-2744

MANUFACTURER'S CONTACT(S)
John Matthews 303-771-2744

Maxwell L Saul & Associates

15352 E Milan Dr
Aurora CO 80013
303-693-0924 Fax: 303-680-4244
Year Established: 1956

PRINCIPALS
Maxwell L Saul, AIA, Principal
Work done in Colorado: 90%
Work done outside of Colorado: 10%
This firm practices internationally.
This firm practices "green architecture."

NUMBER OF EMPLOYEES BY WORK RESPONSIBILITY
Administrative .....1 Architect 1

EXAMPLES OF PROJECTS
Cairo American College; Cairo, Egypt
Georgetown Elementary School; Georgetown, CO
Thornton High School; Thornton, CO
Ball Corporate Headquarters; Westminster, CO

FIRM DESCRIPTION
47 years in practice; educational, institutional, commercial and multi-family projects. Practice now limited to consulting to owners, architectural firms, financial firms, quality control, specific inspections, project evaluation and preparation of specifications.

CLIENT CONTACT(S)
Maxwell L Saul 303-693-0924

MANUFACTURER'S CONTACT(S)
Maxwell L Saul 303-693-0924

Maynard/David Partnership Inc

5420 Ward Rd Ste 100
Arvada CO 80002
303-420-2119 Fax: 303-422-7900
Year Established: 2002

PRINCIPALS

Victoria David, AIA, Principal . . . . . .vdavid@maynarddavid.com
Roger E Maynard, AIA, Principal . . . . . .rmaynard@maynarddavid.com
Work done in Colorado: 50%
Work done outside of Colorado: 50%
This firm practices "green architecture."

NUMBER OF EMPLOYEES BY WORK RESPONSIBILITY

Administrative 1
Architect 2
CADD 2
Technical 1

TYPES OF PROJECTS

Commercial 30%
Design Consulting 20%
Health Care/Hospitals 20%
Light Industrial 15%
Project Management 15%

EXAMPLES OF PROJECTS

Amgen; Boulder, CO
Ball Aerospace; Boulder, CO
Intermountain Health Care; Salt Lake City, UT
Quest Diagnostics; Denver, CO
Quest Diagnostics/Littleton Hospital; Littleton, CO

FIRM DESCRIPTION

Vicki and Roger formed Maynard/David Partnership specifically to provide laboratory programming, planning & design to our clients and to assist other design/architectural firms with these technical projects. Our combined design experience totals over fifty-eight years. Project types include a wide range of research/analytical facilities for private and public clients nationwide.

CLIENT CONTACT(S)

Victoria David . . . . . .303-420-2119 . . . .vdavid@maynarddavid.com

MANUFACTURER'S CONTACT(S)

Roger E Maynard . . . . . .303-420-2119 . .rmaynard@maynarddavid.com

McCallum Darr & Associates LLC

4120 Montview Blvd
Denver CO 80207
303-333-8304 Fax: 303-333-8304
Year Established: 2002

PRINCIPALS

Danny L.R. Darr, AIA, Principal
Bobbie McCallum, Associate AIA, Principal
Work done in Colorado: 100%
This firm practices "green architecture."

NUMBER OF EMPLOYEES BY WORK RESPONSIBILITY

Architect 2

TYPES OF PROJECTS

Family Dwellings (Single) 75%
Interior Architect 25%

FIRM DESCRIPTION

We offer a full range of design services to residential clients. The success of a building is measured by the extent to which it meets a client's needs and expectations. Our goal is to go beyond meeting expectations - we seek to improve the quality of life, to delight our clients.

CLIENT CONTACT(S)

Bobbie McCallum 303-257-3299

MANUFACTURER'S CONTACT(S)

Danny L.R. Darr 720-253-3294

McMenamin Design Associates LLC

808 Spyglass Circle
Louisville CO 80027-3246
303-665-4592 Fax: 303-665-4593
Year Established: 1996

PRINCIPALS

Gregory H McMenamin, AIA, President . . . . . .mcda@mcdallc.com
Work done in Colorado: 90%
Work done outside of Colorado: 10%

NUMBER OF EMPLOYEES BY WORK RESPONSIBILITY

Architect 1

TYPES OF PROJECTS

Commercial 20%
Design Consulting 5%
Family Dwellings (Single) 10%
Government 10%
Institutional 5%
Interior Architect 5%
Municipal 30%
Religious 5%
Retail 5%
Schools 5%

EXAMPLES OF PROJECTS

Louisville Fire Station; Louisville, CO
St. Mary's College Student Dorms; Moraga, CA
Schueller Residence; Boulder, CO
Lyons Post Office; Lyons, CO
Heartlight Bereavement Center; Denver, CO

FIRM DESCRIPTION

McMenamin Design Associates, LLC, is an architectural and planning firm dedicated foremost to the principle of thoughtful, imaginative, and quality design that is highly responsive to user needs and environmental context. We are a full service company that embraces the philosophy of a practice-centered approach to performing all functions of our firm.

CLIENT CONTACT(S)

Gregory H McMenamin . .303-665-4592 . . . . . .mcda@mcdallc.com

MANUFACTURER'S CONTACT(S)

Gregory H McMenamin . .303-665-4592 . . . . . .mcda@mcdallc.com

Melick Associates Inc

25107 Genesee Trail Rd Ste 101
Golden CO 80401
303-534-1930 Fax: 303-534-1931
Year Established: 1994

PRINCIPALS

Richard "Chip" Melick, AIA, President/Principal . . . . . .chip@melick.com
Work done in Colorado: 75%
Work done outside of Colorado: 25%

NUMBER OF EMPLOYEES BY WORK RESPONSIBILITY

Administrative 1
Architect 4
Interior Design 1
Marketing 1

TYPES OF PROJECTS

Commercial 5%
Entertainment & Restaurants .20%
Family Dwellings (Multiple) . . .5%
Hotels/Hospitality 35%
Resort 35%

EXAMPLES OF PROJECTS

Beaver Run Resort; Breckenridge, CO
Mana Vail Lodge Renovation; Vail, CO
Lion Square Lodge Renovation; Vail, CO
Steamboat Gondola Square Renovation; Steamboat Springs, CO

FIRM DESCRIPTION

Melick Associates, Inc. is a design studio offering comprehensive architecture, interior design and master planning services. Founded in 1994, the firm has many years of technically sound and highly creative design expertise. Melick Associates designs projects of all sizes and complexities focusing on hotel / hospitality, entertainment / restaurant, and resort clients in Denver, along the Front Range, and many mountain communities.

CLIENT CONTACT(S)

Richard "Chip" Melick . . .303-534-1930 . . . . . .chip@melick.com

MANUFACTURER'S CONTACT(S)

Richard "Chip" Melick . . .303-534-1930 . . . . . .chip@melick.com

MERRICK®
BUILDING QUALITY SOLUTIONS

Merrick & Company

2450 S Peoria St
Aurora CO 80014
303-751-0741 Fax: 303-751-2581
Year Established: 1955

PRINCIPALS

Ralph W Christie Jr, PE, President/CEO
David Sprenkle, PE, VP/CFO
Steve Grueber, AIA, VP/Architecture . . . . . .steve.grueber@merrick.com
Rick Koehn, AIA, Design Principal . . . . . .rick.koehn@merrick.com
Dave Huelskamp, PE, VP/Marketing Director .dave.huelskamp@merrick.com
Work done in Colorado: 25%
Work done outside of Colorado: 75%
This firm practices internationally.
This firm practices "green architecture."

NUMBER OF EMPLOYEES BY WORK RESPONSIBILITY

Administrative 34
Architect 13
Asbestos 2
CADD 43
Civil Engineering 25
Construction Manager 12
Designer 60
Drafting 40
Engineering 113
Interior Design 3
Landscape Architect 1
Marketing 7
Other 59

TYPES OF PROJECTS

Commercial 5%
Control Buildings 5%
Design Consulting 5%
Government 50%
Institutional 5%
Interior Architect 5%
Landscape Architecture 5%
Light Industrial 5%
Municipal 10%
Project Management 5%

EXAMPLES OF PROJECTS

USDA High Containment Animal Health Facility; Ames, IA
USACoE Nellis AFB Predator Beddown Complex; Indian Springs, NV
USDA Sugar Cane Research Unit; Homa, LA
USACoE GoodFellow AFB Wing Headquarters; San Angelo, TX
University of Missouri Regional Biocontainment Laboratory; Columbia, MO

FIRM DESCRIPTION

Founded in 1955, Merrick and Company is headquartered in Denver, Colorado. Merrick is a professional multidisciplinary engineering, architectural and construction management firm providing services for clients throughout the U.S. from our Denver headquarters and regional offices. Merrick's architectural practice specializes in laboratories, specialized technical facilities, post offices, light industrial facilities, education and training facilities and armed service base facilities.

CLIENT CONTACT(S)

D Brent Jones 303-751-0741

MANUFACTURER'S CONTACT(S)

Alan Linderman 303-751-0741

OTHER LOCATIONS

Atlanta, GA
Albuquerque, NM
Colorado Springs, CO
Los Alamos, NM

Michael Koch Architect LLC

907 Garfield St
Denver CO 80206
303-780-7850 Fax: 303-780-7850
Year Established: 2003

PRINCIPALS

Michael E Koch, AIA, Principal
Work done in Colorado: 100%

TYPES OF PROJECTS

Commercial 60%
Family Dwellings (Single) 20%
Interior Architect 10%
Religious 10%

Michael Bray Architects PC

PO Box 2500
Parker CO 80134
303-840-4770 Fax: 303-840-5070
Year Established: 1995

PRINCIPALS

Michael Bray, President
Work done in Colorado: 100%

TYPES OF PROJECTS

Commercial 20%
Design Consulting 10%
Family Dwellings (Single) 5%
Health Care/Hospitals 5%
Retail 60%

EXAMPLES OF PROJECTS

King Soopers stores 83, 93, 96, 98, 104; Denver Metro Area, CO
Blue Iguana Restaurant; Parker, CO
Medical Offices, Potomac Professional Bldg.; Aurora, CO

CLIENT CONTACT(S)

Michael Bray 303-840-4770

MANUFACTURER'S CONTACT(S)

Michael Bray 303-840-4770

Michael D. Wisneski, Architect, LLC

3344 Meade St
Denver CO 80211
303-458-7975 Fax: 303-458-8003

PRINCIPALS

Michael D Wisneski

Milan Architects

1775 Lee Ln
Lakewood CO 80215
303-232-2256 Fax: 303-232-0695
Year Established: 1979

PRINCIPALS

John F Milan, AIA Emeritus, President .....john.milan@comcast.net
J Mark Milan, AIA, Vice President .....john.milan@comcast.net
Work done in Colorado: 95%
Work done outside of Colorado: 5%
This firm practices "green architecture."

NUMBER OF EMPLOYEES BY WORK RESPONSIBILITY

Administrative 1
Architect 2
CADD 4
Designer 4
Drafting 4
Graphic Design 4
Interior Design 4
Landscape Architect 1
Marketing 2
Model Makers 1
Project Manager 4
Specification Consultant 1
Technical 2
Urban Design 2

TYPES OF PROJECTS

Commercial 20%
Design Consulting 5%
Entertainment & Restaurants .15%
Family Dwellings (Multiple) ...5%
Family Dwellings (Single) 1%
Hotels/Hospitality 5%
Interior Architect 15%
Landscape Architecture 5%
Light Industrial 4%
Religious 10%
Resort 5%
Retail 5%
Schools 5%

EXAMPLES OF PROJECTS

General American Life Insurance Complex; Golden, CO
Our Lady of Fatima Parish Complex; Lakewood, CO
Empire Nissan Dealership; Lakewood, CO
Stonebrook Manor Conference & Event Center; Thornton, CO
Arrupe Jesuit High School; Denver, CO

FIRM DESCRIPTION

This firm has been in the general practice of architecture for approximately the past fifty years. The projects designed range from custom residences through university master plans.

CLIENT CONTACT(S)

J Mark Milan .....303-232-2256 .....john.milan@comcast.net

MANUFACTURER'S CONTACT(S)

J Mark Milan .....303-232-2256 .....john.milan@comcast.net

Miller DesignWorks

1261 York St
Denver CO 80206
303-480-5212 Fax: 303-265-9788
Year Established: 2000

PRINCIPALS

Brett Miller, AIA, Principal .....designworks@qwest.net
Work done in Colorado: 90%
Work done outside of Colorado: 10%

NUMBER OF EMPLOYEES BY WORK RESPONSIBILITY

Architect 1

TYPES OF PROJECTS

Aviation 20%
Commercial 30%
Family Dwellings (Multiple) ..10%
Family Dwellings (Single) 30%
Institutional 10%

EXAMPLES OF PROJECTS

International Jet Aviation - Centennial Airport, CO

CLIENT CONTACT(S)

Brett Miller .....303-480-5212 .....designworks@qwest.net

MANUFACTURER'S CONTACT(S)

Brett Miller .....303-480-5212 .....designworks@qwest.net

Mony Realty Capital

10475 Park Meadows Dr Ste 500
Littleton CO 80124
303-325-1050 Fax: 303-659-0387

PRINCIPALS
Timothy Morgan, AIA, AVP Architecture

FIRM DESCRIPTION
MRC is a commercial real estate investment and management firm providing real estate investment capital through construction, permanent and mezzanine loans. Loans are made primarily in major US markets and include commercial, retail, hospitality and multi-family project types. Loan amounts range from $3,000,000 - $60,000,000.

Moranville & Associates

8415 Quay Dr
Arvada CO 80003
303-423-0424 Fax: 303-423-9528

Moyes Assoc Ltd

7228 CR 178
Salida CO 81201
719-539-1682 Fax: 719-539-1680

PRINCIPALS
Duncan Moyes, AIA

The Mulhern Group Ltd

1730 Blake St Ste 435
Denver CO 80202
303-297-3334 Fax: 303-292-2601
Year Established: 1983

PRINCIPALS
Michael G Mulhern, AIA NCARB, President/CEO
Work done in Colorado: 75%
Work done outside of Colorado: 25%

NUMBER OF EMPLOYEES BY WORK RESPONSIBILITY

Administrative	2	Drafting	6
Architect	14	Interior Design	1

TYPES OF PROJECTS

Commercial	10%	New Urbanism	20%
Family Dwellings (Multiple)	10%	Retail	35%
Family Dwellings (Single)	5%	Schools	5%
Hotels/Hospitality	10%	Sports/Recreation	5%

EXAMPLES OF PROJECTS
River Park Townhomes; Aspen, CO
Manor Homes-Town Homes; Denver, CO
Hillcrest Village - Retail/Residential; Denver, CO
Superior Marketplace; Superior, CO
Lakewood City Commons; Lakewood, CO

FIRM DESCRIPTION
The Mulhern Group, Ltd. Is a 23-person, service-oriented firm versed in New Urban planning and design. We specialize in listening and problem solving, and are especially adept in design of office developments, retail power centers, urban multi-family in-fill developments and high-end homes. NCARB affiliated, licensed in Colorado, California, New Mexico, Nevada, Missouri, and Maryland.

CLIENT CONTACT(S)
Michael G Mulhern 303-297-3334

Murphy Stevens Architects Inc

1517 Blake St Ste 202
Denver CO 80202
303-825-2595 Fax: 303-825-2597
Year Established: 1992

PRINCIPALS
Martin Murphy, Vice President
George Stevens, President
Work done in Colorado: 95%
Work done outside of Colorado: 5%

NUMBER OF EMPLOYEES BY WORK RESPONSIBILITY

Administrative	1	Designer	2
Architect	3	Project Manager	1

TYPES OF PROJECTS

Commercial	20%	Municipal	25%
Entertainment & Restaurants	12%	Retail	10%
Family Dwellings (Multiple)	25%	Other	3%
Family Dwellings (Single)	5%		

EXAMPLES OF PROJECTS
Denver Water: Operation & Maintenance Facility (in construction); Fraser, CO
Residences at Skyline Villa; 3025 Umatilla, Denver, CO
Kickapoo Restaurant; Winter Park, CO
Briargate (mixed use); 837 E 17th Ave, Denver, CO
Bluebird Theater; 3317 E Colfax, Denver, CO

FIRM DESCRIPTION
Founded in 1992, we are a regional firm well-suited for small to mid-size projects in urban and mountain locales. Our size and structure promotes strong principal involvement supported by well-rounded project architects and designers. We hold strong experience in urban-infill, mixed use and rehabilitation projects.

CLIENT CONTACT(S)
Martin Murphy 303-825-2595
George Stevens 303-825-2595

MANUFACTURER'S CONTACT(S)
Karie Coonrod 303-825-2595

Nancy A Quayle AIA Architect

9111 E Berry Ct
Greenwood Village CO 80111-3500
720-482-2277 Fax: 720-482-7686
Year Established: 1983

PRINCIPALS

Nancy A Quayle, AIA, Architect . . . . . .nancyquayle@aol.com
Work done in Colorado: 10%
Work done outside of Colorado: 90%

NUMBER OF EMPLOYEES BY WORK RESPONSIBILITY

Architect 1

TYPES OF PROJECTS

Commercial 5%
Family Dwellings (Single) 70%
Historic Restoration 5%
Interior Architect 5%
Landscape Architecture 5%
Retail 5%
Other 5%

EXAMPLES OF PROJECTS

Colgan Residence; Castle Rock, CO
Forde Ranch; Hempstead, TX
Propp Basement; Greenwood Village, CO
Littlefield Ranch; Ft. Bend Cty, TX
Looney Lakehouse; Lake Livingston/Trinity Cty, TX

FIRM DESCRIPTION

Over 25 years of experience providing quality residential and light commercial architecture, including custom homes & ranches, additions, remodeling, & office/retail. Services include design/construction drawings, construction administration, interior design, landscape/pool design, & watercolor renderings.

CLIENT CONTACT(S)

Nancy A Quayle . . . . . .720-482-2277 . . . . . .nancyquayle@aol.com

MANUFACTURER'S CONTACT(S)

Nancy A Quayle . . . . . .720-482-2277 . . . . . .nancyquayle@aol.com

Nest Architectural Design

601 Ogden St
Denver CO 80218
303-321-1268 Fax: 303-830-1980
Year Established: 2000

PRINCIPALS

Scott Parker, Associate AIA, Principal . . . . . .scott@nestarch.com
Dean Lindsey, AIA, Principal . . . . . .dean@nestarch.com
Work done in Colorado: 100%
This firm practices "green architecture."

NUMBER OF EMPLOYEES BY WORK RESPONSIBILITY

Administrative 2
Architect 1
Designer 1
Drafting 1
Interns 1

TYPES OF PROJECTS

Commercial 5%
Family Dwellings (Single) 80%
Historic Restoration 5%
Interior Architect 10%

EXAMPLES OF PROJECTS

33 South Birch Street; Denver, CO
1039 Fillmore Street; Denver, CO
1750 Forest Street Parkway; Denver, CO
380 Gilpin Street; Denver, CO
Corepower Yoga; Denver, CO

FIRM DESCRIPTION

Nest Architectural Design specializes in designing renovations and additions for older and historic homes, as well as new homes which share the same commitment to superior design and materials. Designing spaces with warmth, detail, and character is both a welcome challenge and a source of tremendous satisfaction for our office.

CLIENT CONTACT(S)

Scott Parker . . . . . .303-321-1268 . . . . . .scott@nestarch.com

MANUFACTURER'S CONTACT(S)

Dean Lindsey . . . . . .303-321-1268 . . . . . .dean@nestarch.com

Newman Cavender & Doane

1600 Wynkoop St Ste 100
Denver CO 80202
720-904-0440 Fax: 720-932-7561

Norman Cable-Architect

1718 Lafayette St
Denver CO 80218
303-830-0530 Fax: 303-839-1654
Year Established: 1977

PRINCIPALS

Norman V Cable, AIA, Architect
Work done in Colorado: 90%
Work done outside of Colorado: 10%
This firm practices internationally.
This firm practices "green architecture."

NUMBER OF EMPLOYEES BY WORK RESPONSIBILITY

Architect 1
CADD 1
Drafting 1

TYPES OF PROJECTS

Commercial 10%
Family Dwellings (Multiple) . .20%
Family Dwellings (Single) 40%
New Urbanism 30%

EXAMPLES OF PROJECTS

The Baldwin Residences (Lofts); Denver, CO
The Avenue Lofts on Park; Denver, CO
First Church of Christ, Scientist; Aurora, CO
Various Custom Residences over 10 State Region
The Sanctuary Lofts; Denver, CO

FIRM DESCRIPTION

We are a small, award-winning design studio offering personalized architectural services.

CLIENT CONTACT(S)

Norman V Cable 303-830-0530

MANUFACTURER'S CONTACT(S)
Norman V Cable 303-830-0530

Odell Architects PC

32065 Castle Ct Ste 150
Evergreen CO 80439
303-670-5980 Fax: 303-670-7162
Year Established: 1995

PRINCIPALS
Jerome E "Otis" Odell, AIA, Principal
Work done in Colorado: 100%

NUMBER OF EMPLOYEES BY WORK RESPONSIBILITY

Administrative	2	Marketing	1
Architect	3	Model Makers	1
CADD	3	Project Manager	2
Designer	1		

TYPES OF PROJECTS

Banks	5%	Family Dwellings (Single)	5%
Commercial	5%	Light Industrial	25%
Family Dwellings (Multiple)	30%	Sports/Recreation	30%

EXAMPLES OF PROJECTS
Meeker Commons Affordable Housing; Greeley, CO
Willow Glen Sr. Housing; Lakewood, CO
Sun Micro Systems Ice Centre at the Promenade; Westminster, CO
Middle Creek Affordable Housing; Vail, CO
Telluride Park Pavilion; Telluride, CO

FIRM DESCRIPTION
Odell Architects P.C. is a service oriented architecture firm dedicated to client interaction and quality design for the built environment. Principal involvement, knowledgeable staff and well-organized project management are principles implemented to assure successful solutions for architecture.

CLIENT CONTACT(S)
Otis Odell 303-670-5980

MANUFACTURER'S CONTACT(S)
Stanley Turner 303-670-5980

Ohlson Lavoie Collaborative

1515 Wazee St Ste 400
Denver CO 80202
303-294-9244 Fax: 303-294-9440
Year Established: 1961

PRINCIPALS
Hervey R Lavoie, President .....hlavoie@olcdesigns.com
Donaldo Visani, AIA, Senior Principal .....dvisani@olcdesigns.com
Michael D Fleming, AIA, Senior Principal .....mfleming@olcdesigns.com
Kosho Sasaki, Senior Principal .....ksasaki@olcdesigns.com
Dana R Potter, AIA, Senior Principal .....dpotter@olcdesigns.com
David D Sprague, AIA, Senior Principal .....dsprague@olcdesigns.com
Sam Elsheikh, AIA, CFO / Sr Principal .....selshelkh@olcdesigns.com
Brian G Beckler, Principal .....bbeckler@olcdesigns.com
Ed Lucero, Principal .....elucero@olcdesigns.com
Work done in Colorado: 20%
Work done outside of Colorado: 80%
This firm practices internationally.
This firm practices "green architecture."

NUMBER OF EMPLOYEES BY WORK RESPONSIBILITY

Administrative	3	Engineering	1
Architect	8	Interior Design	4
Designer	10	Marketing	1

TYPES OF PROJECTS

Family Dwellings (Multiple)	5%	Interior Architect	5%
Health Care/Hospitals	5%	Resort	10%
Hotels/Hospitality	5%	Sports/Recreation	70%

EXAMPLES OF PROJECTS
Lakeshore Athletic Club Flatiron; Broomfield, CO
The Trails Recreation Center; Centennial, CO
University of Idaho Recreation Center; Moscow, ID
Dickinson Community Center; Dickinson, ND
Henry Moses Aquatic Center; Renton, WA

FIRM DESCRIPTION
OLC is a multi-disciplined, client-centered full-service architectural, interior design, and aquatics firm. We believe a successful design is a creative response to the client's requirement of site, program, budget and schedule. Experience is our foundation; excellence, our standard; communication, our method; and client satisfaction, our ultimate goal.

CLIENT CONTACT(S)
Christine Mindenhall ....303-294-9244 ..cmindenhall@olcdesigns.com
Donaldo Visani .....303-294-9244 .....dvisani@olcdesigns.com

MANUFACTURER'S CONTACT(S)
Ed Lucero .....303-294-9244 .....elucero@olcdesigns.com

OTHER LOCATIONS
Orlando, FL; Tokyo, Japan; Cairo, Egypt; Beijing, China

Opus Northwest LLC

1855 Blake St Ste 200
Denver CO 80202
303-297-3700

Overway + Pedersen Architects

1675 Larimer St Ste 640
Denver CO 80202-1520
303-302-7110 Fax: 303-302-7114
Year Established: 1989

PRINCIPALS

Jeffrey G Pedersen, AIA, Principal . . . . . .jpedersen@oparchitects.net
Chad R Overway, AIA, Principal . . . . . .coverway@@oparchitects.net
Work done in Colorado: 50%
Work done outside of Colorado: 50%
This firm practices internationally.
This firm practices "green architecture."

NUMBER OF EMPLOYEES BY WORK RESPONSIBILITY

Administrative 1
Architect 2
CADD 4
Designer 2
Project Manager 1

TYPES OF PROJECTS

Commercial 15%
Family Dwellings (Multiple) . .20%
Family Dwellings (Single) 5%
Hotels/Hospitality 40%
Interior Architect 5%
Light Industrial 5%
Religious 5%
Schools 5%

EXAMPLES OF PROJECTS

Centennial Pavilion Lofts; Louisville, CO
Mountain Residence; Boulder, CO
Montague Residence; Aspen, CO
Northglenn Pavilion - Retail/Multi-family; Northglenn, CO
Hotel Adagio; San Francisco, CA

FIRM DESCRIPTION

Overway + Pedersen Architects is a creative, client oriented firm providing a full range of services including architecture, master planning, interior design, construction management, facilities programming and consulting services. With offices in San Francisco and Denver.

CLIENT CONTACT(S)

Jeffrey G Pedersen . . . . . .303-302-7110 . . . .jpedersen@oparchitects.net

MANUFACTURER'S CONTACT(S)

Jeffrey G Pedersen . . . . . .303-302-7110 . . . .jpedersen@oparchitects.net

OTHER LOCATIONS

San Francisco, CA

OZ Architecture

3012 Huron St Ste 100
Denver CO 80202
303-861-5704 Fax: 303-861-9230
Year Established: 1964

PRINCIPALS

Jim Bershof, AIA, Principal . . . . . .jbershof@ozarch.com
Steve Brooks, AIA, Principal . . . . . .sbrooks@ozarch.com
Sharon Lavoie, Principal . . . . . .slavoie@ozarch.com
Joe Levi, AIA, Principal . . . . . .jlevi@ozarch.com
Michael Noda, AIA, Principal . . . . . .mnoda@ozarch.com
Jan Peck, Principal . . . . . .jpeck@ozarch.com
Rick Petersen, AIA, Principal . . . . . .rpetersen@ozarch.com
Tracy Tafoya, Principal . . . . . .ttafoya@ozarch.com
Jeff Wright, Principal . . . . . .jwright@ozarch.com
Kelly Yamasaki, Principal . . . . . .kyamasaki@ozarch.com
Work done in Colorado: 65%
Work done outside of Colorado: 35%
This firm practices internationally.
This firm practices "green architecture."

NUMBER OF EMPLOYEES BY WORK RESPONSIBILITY

Administrative 10
Architect 20
CADD 3
Graphic Design 1
Interior Design 10
Interns 14
Marketing 3
Technical 1
Other 1

TYPES OF PROJECTS

Banks 1%
Commercial 10%
Family Dwellings (Multiple) . . .8%
Family Dwellings (Single) 4%
Government 10%
Health Care/Hospitals 1%
Hotels/Hospitality 4%
Resort 35%
Retail 1%
Schools 19%
Urban Planning 1%
Other 6%

EXAMPLES OF PROJECTS

Aurora Central Facility, City of Aurora; Aurora, CO
Globeville Residential Community Townhomes, Denver Housing Authority; Denver, CO
Silverthorne Elementary School, Summit School District; Silverthorne, CO
Invasive Species Research Building; Fort Collins, CO
Mammoth Mountain Ski Area, Various Projects; Mammoth Lakes, CA

FIRM DESCRIPTION

As one of the largest design firms in Colorado, the firm's strength and success lie in delivering exceptional client service and fine architecture to meet each client's unique needs. OZ Architecture provides architectural, planning and interior design solutions. Founded in 1964, OZ Architecture services clients on a local, regional, national and international level.

CLIENT CONTACT(S)

Joanne Irons . . . . . .303-861-5704 . . . . . .jirons@ozarch.com
Sharon Lavoie . . . . . .303-861-5704 . . . . . .slavoie@ozarch.com

MANUFACTURER'S CONTACT(S)

Julie Edwards 303-861-5704

OTHER LOCATIONS

Boulder, CO
Dillon, CO

PCL Construction Services

2000 S Colorado Blvd Ste 2-500
Denver CO 80222
303-365-6545 Fax: 303-365-6590

PRINCIPALS

Michael J Hicks, AIA

Pahl Pahl Pahl pc Architects/Planners

303 E 17th Ave Ste 555
Denver CO 80203-1258
303-861-7147 Fax: 303-861-7227
Year Established: 1958

PRINCIPALS

Robert G H Pahl, AIA, President . . . . . .robp@pahlpahlpahl.com
Joseph M Pahl, AIA, Vice President . . . . . .joep@pahlpahlpahl.com
Work done in Colorado: 80%
Work done outside of Colorado: 20%
This firm practices internationally.
This firm practices "green architecture."

NUMBER OF EMPLOYEES BY WORK RESPONSIBILITY

Administrative 3
Architect 4
CADD 3
Construction Manager 1
Interior Design 1
Project Manager 3

TYPES OF PROJECTS

Banks 15%
Commercial 10%
Entertainment & Restaurants . .5%
Family Dwellings (Multiple) . . .5%
Government 20%
Historic Restoration 10%
Hotels/Hospitality 20%
Municipal 10%
Parking Structures 5%

EXAMPLES OF PROJECTS

Embassy Suites Hotel - DIA; Denver, CO
Douglas County Office Building; Castle Rock, CO
Northwest Parkway; Broomfield, CO
Cerebral Palsy of Colorado; Aurora (Lowry), CO
1st National Bank of Parker; Parker, CO

FIRM DESCRIPTION

Pahl-Pahl-Pahl pc Architecture/Planners is a full service architectural firm whose projects encompass renovation, preservation, expansion and new construction. The firm's emphasis is focused on, but not limited to, pubic facilities, hospitality , office buildings, banking, retail, historic preservation and controlled maintenance. Our mission statement, architecture exceeding expectations, truly reflects our approach to our clients and their projects.

CLIENT CONTACT(S)

Joseph M Pahl . . . . . .303-861-7147 . . . . . .joep@pahlpahlpahl.com

MANUFACTURER'S CONTACT(S)

Mark Brazee . . . . . .303-861-7147 . . . . .markb@pahlpahlpahl.com

Palmer - Rajput Architects & Designers

3811 S Grant St
Englewood CO 80113-3709
720-938-3329 Fax: 720-762-1869

PRINCIPALS

Glen M Palmer, AIA

Pappas Architecture LLC

2422 S Downing St
Denver CO 80210
303-773-0877
Year Established: 1982

PRINCIPALS

Peter D Pappas, AIA, Architect
Randal C Friesen, Architect
Work done in Colorado: 60%
Work done outside of Colorado: 40%
This firm practices internationally.
This firm practices "green architecture."

NUMBER OF EMPLOYEES BY WORK RESPONSIBILITY

Administrative 1
Architect 2
Interior Design 1
Marketing 1
Project Manager 2

TYPES OF PROJECTS

Commercial 10%
Entertainment & Restaurants .30%
Family Dwellings (Single) 5%
Religious 5%
Retail 50%

EXAMPLES OF PROJECTS

Fox Creek Plaza Shopping Center; Longmont, CO
Kalispell Center Mall; Kalispell, MT
The Keg Steakhouse & Bar; Denver, Cherry Creek, Colorado Mills, CO; Seattle, WA
Kokoro Restaurant; Denver, Lonetree, Arvada, CO
Heritage United Methodist Church; Lakewood, CO

FIRM DESCRIPTION

Pappas Architecture LLC is a medium size design oriented firm concentrating on specialty retail, restaurant and commercial design and high end residential design and renovation.

CLIENT CONTACT(S)

Peter D Pappas 303-773-0877

MANUFACTURER'S CONTACT(S)

Randal C Friesen 303-773-0877
Benjamin Gray 303-773-0877

Parkhill-Ivins PC

1480 Humboldt St
Denver CO 80218
303-446-8030 Fax: 303-446-8031
Year Established: 1994

PRINCIPALS

Bruce D Ivins, AIA, Principal
William T Parkhill, AIA, Principal
Work done in Colorado: 98%
Work done outside of Colorado: 2%

NUMBER OF EMPLOYEES BY WORK RESPONSIBILITY

Administrative 4
Architect 4
Designer 2
Drafting 10
Project Manager 4

TYPES OF PROJECTS

Commercial 40%
Entertainment & Restaurants .10%
Hotels/Hospitality 35%
Retail 5%
Other 10%

EXAMPLES OF PROJECTS

L'Auberge on Beaver Creek; Beaver Creek, CO
Park Hill Town Center; Denver, CO
Isbell Lofts; Denver, CO
Pinehurst Country Club; Denver, CO
Denver Options; Denver, CO

FIRM DESCRIPTION

Founded in 1994, Parkhill-Ivins P.C. specializes in hospitality, retail, and corporate office structures. In addition, Parkhill-Ivins provides planning and interior design services.

CLIENT CONTACT(S)

Bruce D Ivins 303-446-8030

Patrick Cashen Architect

4155 E Jewell Ave Ste 1106
Denver CO 80222
303-759-0650 Fax: 303-759-0852
Year Established: 1980

PRINCIPALS

Patrick Cashen, AIA, President .....pcashen@pcaco.com
Work done in Colorado: 95%
Work done outside of Colorado: 5%

NUMBER OF EMPLOYEES BY WORK RESPONSIBILITY

Architect 1

TYPES OF PROJECTS

Commercial 5%
Family Dwellings (Single) 90%
Historic Restoration 5%

CLIENT CONTACT(S)

Patrick Cashen .....303-759-0650 .....pcashen@pcaco.com

MANUFACTURER'S CONTACT(S)

Patrick Cashen .....303-759-0650 .....pcashen@pcaco.com

Paul T Bergner/AIA/Architect/PC

2401 Larimer St
Denver CO 80205
303-592-2904 Fax: 303-592-2387
Year Established: 1977

PRINCIPALS

Paul T Bergner, President
Work done in Colorado: 80%
Work done outside of Colorado: 20%

NUMBER OF EMPLOYEES BY WORK RESPONSIBILITY

Administrative 1
Architect 1
Construction Manager 1
Contract 1
Designer 2
Drafting 6
Project Manager 2

TYPES OF PROJECTS

Commercial 5%
Design Consulting 5%
Family Dwellings (Multiple) ..75%
Family Dwellings (Single) 10%
Historic Restoration 1%
New Urbanism 2%
Project Management..... 2%

EXAMPLES OF PROJECTS

Union Plaza - Denver Tech Center; Denver, CO
Colorado School of Mines - Mines Park Housing - Phase III; Golden, CO
Lincoln Pointe Lofts; Douglas County, CO
Promenade at Lowry; Denver, CO
The Reserve at Prospect; Denver, CO

FIRM DESCRIPTION

PBA has the knowledge and experience required to produce a product that fits well in it's environment, holds great appeal to the end user and is logical and cost-effective for the client. PBA has the demonstrated ability to create solutions that work.

CLIENT CONTACT(S)

Tom Doster .....303-592-2904 Ext 103
Robert Miiller .....303-592-2904 Ext 105

MANUFACTURER'S CONTACT(S)

Jan Adamczyk .....303-592-2904 Ext 102

Pelsue Architects

447 Williams St
Denver CO 80218
303-246-3904 Fax: 303-333-0398

PRINCIPALS

Gail Pelsue, AIA

Peter Orleans Architect PC

228 Dexter St
Denver CO 80220
303-321-0548
Year Established: 1977

PRINCIPALS

Peter Orleans, AIA, Owner/Principal
Work done in Colorado: 100%

NUMBER OF EMPLOYEES BY WORK RESPONSIBILITY
Architect 1

TYPES OF PROJECTS
Design Consulting 100%

EXAMPLES OF PROJECTS
Goldstein Residence Renovation; Denver, CO
Carriage Green Condominiums; Denver, CO
Evans Park Minor PBG; Denver, CO
Casa Redonda De Vigil CIAP Project; Denver, CO
Farm Credit Services ADA Compliance; Greeley, Fort Collins & Denver, CO; Greeley, Fort Collins & Denver, CO

FIRM DESCRIPTION
Much of the work of the firm has been devoted to improving the environmental quality of life of persons with special needs requiring sensory, mobility, and intellectual support. In addition to design, this work has included research, instruction, code development, advocacy, and most recently, product development.

CLIENT CONTACT(S)
Peter Orleans 303-321-1726

MANUFACTURER'S CONTACT(S)
Peter Orleans 303-321-1726

Piper Zenk Architecture

1242 Jackson St
Denver CO 80206
720-234-7388 Fax: 303-355-6100
Year Established: 2002

PRINCIPALS
Matt Piper, AIA, Principal . . . . . .mpiper@piperzenk.com
Work done in Colorado: 90%
Work done outside of Colorado: 10%

NUMBER OF EMPLOYEES BY WORK RESPONSIBILITY
Administrative 1
Architect 1
Drafting 1

TYPES OF PROJECTS
Commercial 15%
Family Dwellings (Multiple) . . .5%
Family Dwellings (Single) 20%
Interior Architect 20%
Religious 15%
Retail 10%
Other 15%

EXAMPLES OF PROJECTS
Historic Saint Mary Church Addition; Central City, CO
Stapleton Town Center Dentistry; Denver, CO
Lake Superior Cabin; Apostle Islands, WI
McGee's Grille; Chicago, IL

FIRM DESCRIPTION
As generalist architects, Piper Zenk Architecture approaches each opportunity without preconceived ideas. Our client's goals and budget, in addition to the physical attributes of the location, enter into the architectural equation. The results are buildings and environments that functionally and aesthetically embody their reason for being.

Planning Design Management Inc

10057 S Falcon Creek Dr
Highlands Ranch CO 80130
303-379-0126 Fax: 303-379-0129
Year Established: 2001

PRINCIPALS
Arthur H. Lytle, AIA, President
Work done in Colorado: 90%
Work done outside of Colorado: 10%
This firm practices "green architecture."

NUMBER OF EMPLOYEES BY WORK RESPONSIBILITY
Administrative 1
Architect 1

TYPES OF PROJECTS
Commercial 10%
Family Dwellings (Multiple) . .20%
Institutional 10%
Municipal 10%
Retail 10%
Schools 10%
Other 30%

CLIENT CONTACT(S)
Arthur H. Lytle 303-379-0126

MANUFACTURER'S CONTACT(S)
Arthur H. Lytle 303-379-0126

Preservation Partnership

1540 Cook St
Denver CO 80206
303-780-0056 Fax: 303-265-9750
Year Established: 1980

PRINCIPALS

Nancy Lyons, AIA, Principal .....nrlyons@qwest.net
Work done in Colorado: 90%
Work done outside of Colorado: 10%
This firm practices "green architecture."

NUMBER OF EMPLOYEES BY WORK RESPONSIBILITY

Architect 1
CADD 1
Sole Proprietor 1

TYPES OF PROJECTS

Commercial 30%
Family Dwellings (Single) 10%
Government 5%
Institutional 40%
Retail 15%

EXAMPLES OF PROJECTS

Sherman School Rehabilitation; Denver, CO
Central City Opera House Restoration; Central City, CO
Waring House, Denver Botanic Gardens; Denver, CO
Keystone Hotel; Castle Rock, CO
El Pomar Center; Colorado Springs, CO

FIRM DESCRIPTION

Specializing in design-build rehabilitation, historic preservation, urban infill, and management / planning for historic properties.

CLIENT CONTACT(S)

Nancy Lyons .....303-780-0056 .....nrlyons@qwest.net

MANUFACTURER'S CONTACT(S)

Nancy Lyons .....303-780-0056 .....nrlyons@qwest.net

RCS AIRDesign

5080 Utica St
Denver CO 80212
303-433-6659 Fax: 303-433-6692
PO Box 12207
Denver CO 80212
Year Established: 1986

PRINCIPALS

Robert Charles Schmid, AIA, Principal
Work done in Colorado: 10%
Work done outside of Colorado: 90%

NUMBER OF EMPLOYEES BY WORK RESPONSIBILITY

Architect 1
Other 1

TYPES OF PROJECTS

Aviation 50%
Commercial 5%
Entertainment & Restaurants .20%
Family Dwellings (Single) 5%
Retail 20%

EXAMPLES OF PROJECTS

Retail/F&B/Support Spaces, Denver International Airport; Denver, CO
F&B/Retail Spaces, Austin International Airport; Austin, TX
Duty Free Spaces; Laguardia Airport, NY
Coffee Shop Design-Orlando International Airport; Orlando, FL
Prototype Design Services-Passport Nails, CO

FIRM DESCRIPTION

RCS provides full design and project management services to the airport concessions market.

CLIENT CONTACT(S)

Robert Charles Schmid . . .303-433-6659

MANUFACTURER'S CONTACT(S)

Robert Charles Schmid . . .303-433-6659

RHT Architects Inc

15401 W Sampson Rd
Littleton CO 80127
303-697-3240 Fax: 303-697-7374

PRINCIPALS

Raymond H Tuell, AIA

RLA Design LLC

7200 E Dry Creek Rd Ste D-203
Englewood CO 80112
303-843-0626 Fax: 303-843-0636
Year Established: 1994

PRINCIPALS

Richard Loveman, AIA, Principal

NUMBER OF EMPLOYEES BY WORK RESPONSIBILITY

Administrative 1
Architect 1
Drafting 2
Urban Design 1

TYPES OF PROJECTS

Commercial 10%
Design Consulting 20%
Entertainment & Restaurants .10%
Retail 40%
Urban Planning 20%

EXAMPLES OF PROJECTS

Pine Creek Village Center; Briargate, Colorado Springs, CO
University Park Shopping Center; Highlands Ranch, CO
Highlands Ranch Town Center Master Plan; Highlands Ranch, CO
Vasil's Eurogrille Restaurant; Arapahoe County, CO
Espree Child Care; Highlands Ranch, CO

FIRM DESCRIPTION

Our company is primarily a design firm with some expertise in retail and mixed use projects. During the last few years, we have been planning/designing projects that rearrange the typical retail formats of the suburbs to be viable street spaces and, hopefully, people places.

CLIENT CONTACT(S)

Richard Loveman 303-843-0626

MANUFACTURER'S CONTACT(S)

Richard Loveman 303-843-0626

RLC Design Inc

6093 S Quebec St Ste 102
Centennial CO 80111
303-861-0024 Fax: 303-861-0156
Year Established: 1996

PRINCIPALS

R Lane Cutter, AIA, Owner . . . . . .lane@rlcdesign.com
Work done in Colorado: 75%
Work done outside of Colorado: 25%

NUMBER OF EMPLOYEES BY WORK RESPONSIBILITY

Architect 1
Designer 1
Drafting 1
Project Manager 1

TYPES OF PROJECTS

Commercial 10%
Family Dwellings (Multiple) . .30%
Family Dwellings (Single) 30%
Sports/Recreation 30%

EXAMPLES OF PROJECTS

Broomfield Section 30 Football & Soccer Complex; Broomfield, CO
Tapp Residence; Castle Pines Village, CO
Ashcroft Heights Multifamily Community; Evans, CO
Ideal Homes Production Housing Design; Norman, OK
Casper Rockies Single A Baseball Facility; Casper, WY

FIRM DESCRIPTION

Full service architectural firm delivering individual attention to each of our clients. RLC Design's experience is focused on all housing types, as well as light commercial and recreational facilities.

CLIENT CONTACT(S)

R Lane Cutter . . . . . .303-861-0024 . . . . . .lane@rlcdesign.com

MANUFACTURER'S CONTACT(S)

Mike Nekuda 303-861-0024

RMA Group Inc

3900 E 48th Ave
Denver CO 80216
303-377-6511 Fax: 303-377-3315
Year Established: 1982

PRINCIPALS

RW Messner, AIA, President/CEO
Work done in Colorado: 100%
This firm practices "green architecture."

NUMBER OF EMPLOYEES BY WORK RESPONSIBILITY

Administrative 2
Architect 2
Drafting 1
Graphic Design 1
Other 4

TYPES OF PROJECTS

Commercial 30%
Family Dwellings (Multiple) . .10%
Family Dwellings (Single) 30%
Government 30%

EXAMPLES OF PROJECTS

Labs for National Institute of Standards; Boulder, CO
Residence at Whitedeer Valley; Littleton, CO
Finnoff Residence; Boulder, CO
Cherry Hills Park; Cherry Hills, CO

FIRM DESCRIPTION

High end custom homes, design build, developer consultation, scientific laboratories, commercial development, construction management, multi-family.

CLIENT CONTACT(S)

RW Messner 303-377-6511

RNL Design

1515 Arapahoe St Tower 3 Ste 700
Denver CO 80202-3107
303-295-1717 Fax: 303-292-0845
Year Established: 1956

PRINCIPALS

Philip H Goedert, AIA, Chairman/Senior Principal
H Joshua Gould, AIA, CEO/Senior Principal
Richard L von Luhrte, FAIA, President/Senior Principal
John B Rogers, FAIA, Senior Principal
Richard G Shiffer, AIA, Principal
Florian D Walicki, Principal
Work done in Colorado: 70%
Work done outside of Colorado: 30%
This firm practices internationally.
This firm practices "green architecture."

NUMBER OF EMPLOYEES BY WORK RESPONSIBILITY

Administrative	15	Landscape Architect	4
Architect	29	Marketing	4
CADD	5	Specification Consultant	1
Drafting	10	Technical	6
Engineering	4	Urban Design	5
Interior Design	13	Other	1

TYPES OF PROJECTS

Banks	2%	Light Industrial	1%
Commercial	15%	Municipal	5%
Family Dwellings (Multiple)	3%	New Urbanism	3%
Government	15%	Parking Structures	3%
Health Care/Hospitals	2%	Religious	4%
Hotels/Hospitality	1%	Resort	3%
Institutional	12%	Retail	2%
Interior Architect	6%	Schools	2%
Justice	3%	Urban Planning	5%
Landscape Architecture	5%	Other	8%

EXAMPLES OF PROJECTS

The Cable Center; Denver, CO
Wellington E. Webb Municipal Office Building; Denver, CO
Faith Bible Chapel; Arvada, CO
Colorado's Ocean Journey; Denver, CO
Colorado Christian University; Morrison, CO

FIRM DESCRIPTION

RNL Design is an architecture and planning firm providing architecture, interior design, programming, masterplanning, urban design, facility planning, landscape architecture, mechanical/electrical engineering and design-build services. RNL Design works nationally and internationally, offering services for corporate, institutional, commercial, and government clients. Specialized niche markets are in religious work, transportation projects, and in mixed use/urban development.

CLIENT CONTACT(S)

Richard L von Luhrte 303-295-1717

OTHER LOCATIONS

Phoenix, AZ
Los Angeles, CA
Orange County, CA

Rara Architects LLP

875 S Colorado Blvd # 762
Denver CO 80246
303-869-2920 Fax: 720-570-0646
Year Established: 1990

PRINCIPALS

Roberta Cation, Designer/Partner
B Story Swett, AIA, Architect/Partner
Work done in Colorado: 70%
Work done outside of Colorado: 30%
This firm practices internationally.
This firm practices "green architecture."

NUMBER OF EMPLOYEES BY WORK RESPONSIBILITY

Administrative	1	Designer	1
Architect	1	Interior Design	2

TYPES OF PROJECTS

Commercial	40%	Historic Restoration	20%
Family Dwellings (Multiple)	15%	Interior Architect	10%
Family Dwellings (Single)	5%	Retail	10%

EXAMPLES OF PROJECTS

Red Rocks Visitor's Center; Denver, CO
Chase-Balaguer Residence; Greenwood Village, CO
Mather Northwoods Compound; Lake Manitou, Ontario, Canada
Denver Art Museum- Bach Wing; Denver, CO
East-West Development - St Charles Place Lofts; Denver, CO

FIRM DESCRIPTION

We are modernists. We are interested in designing environments that celebrate the experience of living today. We design with a focus that is rooted in history while reflecting the interests, values, and lived rhythms of people involved - creating individual stories that reveal the spirit of a place and our clients.

CLIENT CONTACT(S)

Roberta Cation 303-869-2920

MANUFACTURER'S CONTACT(S)

B Story Swett 303-869-2920

RealArchitecture Ltd

2899 N Speer Blvd # 101
Denver CO 80211
303-477-5550 Fax: 303-477-5505
Year Established: 1996

PRINCIPALS

David L Berton, AIA, President .....david@realarchitecture.com
Work done in Colorado: 95%
Work done outside of Colorado: 5%
This firm practices "green architecture."

NUMBER OF EMPLOYEES BY WORK RESPONSIBILITY

Administrative	1	Designer	2
Architect	3	Interns	2
Construction Manager	1	Project Manager	2

TYPES OF PROJECTS

Commercial 15%
Family Dwellings (Multiple) . . 25%
Family Dwellings (Single) 20%
Historic Restoration 10%
New Urbanism 10%
Religious 5%
Resort 5%
Retail 5%
Urban Planning 5%

EXAMPLES OF PROJECTS

West End Lofts; Denver, CO
Chateau Ute Creek; Longmont, CO
Bourbon Street Plaza; Parker, CO
Canon Villas; Greenwood Village, CO
Speer Lofts; Denver, CO

FIRM DESCRIPTION

RealArchitecture, and our sister company, UnrealConstruction, provide design/build services to commercial and private clients. Our HUBZone certified companies employ licensed architects and licensed general contractors with over 50 years combined experience in new construction and renovations. We specialize in designing residential and mixed-use projects for developers, builders and private clients.

CLIENT CONTACT(S)

David L Berton . . . . . 303-477-5550 . . . . david@realarchitecture.com
Holt Fuller . . . . . 303-477-5550 . . . . holt@realarchitecture.com

MANUFACTURER'S CONTACT(S)

Kenneth A Goldman . . . . 303-477-5550 . . . . ken@realarchitecture.com
Jo Vandenbyrg . . . . . 303-477-5550 . . . . . jo@realarchitecture.com

Reddy & Reddy Architects

1666 S University Blvd
Denver CO 80210
303-733-3717 Fax: 303-777-7494
Year Established: 1956

PRINCIPALS

Jeffry Reddy, AIA, Principal . . . . . jreddy@reddyandreddy.com
Work done in Colorado: 85%
Work done outside of Colorado: 15%
This firm practices internationally.
This firm practices "green architecture."

NUMBER OF EMPLOYEES BY WORK RESPONSIBILITY

Administrative 2
Architect 4
CADD 2
Interior Design 1

TYPES OF PROJECTS

Aviation 36%
Banks 2%
Commercial 8%
Entertainment & Restaurants . . 5%
Family Dwellings (Multiple) . . . 2%
Family Dwellings (Single) 2%
Health Care/Hospitals 5%
Hotels/Hospitality 5%
Institutional 5%
Interior Architect 3%
Light Industrial 5%
Municipal 3%
Parking Structures 2%
Religious 2%
Retail 5%
Schools 10%

EXAMPLES OF PROJECTS

Concourse 'A' Denver International Airport; Denver, CO
Regional Jet Facility - Denver International Airport, CO
United Airlines Flight Training Center; Denver, CO
Qwest Niwot Central Office; Niwot, CO
Assisted Living Facility; Rangely, CO

FIRM DESCRIPTION

Reddy & Reddy Architects, established in 1956, is one of the regions most experienced and respected architectural firms. The firm is committed to personal involvement by principals in each project and personal client service. Eighty percent of our projects are for long standing clients: an attestment to the quality of our work.

CLIENT CONTACT(S)

Jeffry Reddy . . . . . 303-733-3717 . . . . jreddy@reddyandreddy.com

MANUFACTURER'S CONTACT(S)

Steve Rimnac 303-733-3717

Research Facilities Design

3965 5th Ave Ste 300
San Diego CA 92103-3107
720-981-9220

PRINCIPALS

Edward G Johnson, AIA

Reseutek Design Group LLC

1512 Larimer St Ste 620
Denver CO 80202
303-575-6800 Fax: 303-454-9845
Year Established: 1994

PRINCIPALS

Dennis F Reseutek, AIA, Principal
Fred J Hynek, FAIA, Principal
Work done in Colorado: 90%
Work done outside of Colorado: 10%
This firm practices "green architecture."

NUMBER OF EMPLOYEES BY WORK RESPONSIBILITY

Administrative 1
Architect 3
Designer 2
Interior Design 1
Interns 3

TYPES OF PROJECTS

Commercial 20%
Government 5%
Municipal 50%
Schools 25%

EXAMPLES OF PROJECTS

Denver Police Department District Stations 1, 2 and 3; Denver, CO
Ralston Elementary School; Golden, CO
Sebesky Academy; Lakewood, CO
Kullerstrand Elementary School; Wheat Ridge, CO
Senlight Curriculum Commercial; Littleton, CO

FIRM DESCRIPTION

RDG provides architecture, planning, interior design, and consulting services. The complementary design and management abilities of the firm's principals, provides a strong and balanced leadership. Our staff of architects, designers, technical and support personnel offer our clients a wide range of skills and experience. The firm is recognized for design excellence, technological innovation, and dedication to client service. Our projects include schools, municipal facilities, commercial buildings as well as a commitment to environmentally sensitive and sustainable architecture.

CLIENT CONTACT(S)

Dennis F Reseutek 303-575-6800

MANUFACTURER'S CONTACT(S)

Fred J Hynek 303-575-6800

Reslock and Sullivan LLC

7233 E Costilla Pl
Centennial CO 80112
303-773-9578

PRINCIPALS

William F Reslock, AIA, Architect/Partner
Debbie A Sullivan, AICP, Planner/Partner
Work done in Colorado: 80%
Work done outside of Colorado: 20%
This firm practices "green architecture."

Ricca Newmark Design

6857 S Spruce St
Centennial CO 80112
303-221-0500 Fax: 303-221-0600
Year Established: 1973

PRINCIPALS

Carl J Newmark, AIA, Partner .....cnewmark@riccanewmark.com
Work done in Colorado: 20%
Work done outside of Colorado: 80%
This firm practices internationally.
This firm practices "green architecture."

NUMBER OF EMPLOYEES BY WORK RESPONSIBILITY

Administrative 9
Architect 7
CADD 7
Interior Design 4
Project Manager 7
Technical 1

TYPES OF PROJECTS

Entertainment & Restaurants .5%
Health Care/Hospitals 10%
Hotels/Hospitality 30%
Resort 5%
Schools 45%
Sports/Recreation 5%

EXAMPLES OF PROJECTS

The St. Regis Hotel; Aspen, CO
Doral Eaglewood Resort and Conference Center; Chicago, IL
The Historic Plains Hotel; Cheyenne, WY
University of North Carolina; Ramshead Student Dining; Chapel Hill, NC
Purdue University; Earhart Hall Student Dining; West Lafayette, IN

FIRM DESCRIPTION

RICCA NEWMARK DESIGN's six Foodservice and Interior Design Studios have an extraordinary blend of creative talent, whose position is unique, by coordinating both back-of-house and front-of-house designs, to create successful hospitality spaces that are efficient, classic and enduring. The interiors expertise includes the ability to create a master-plan vision for a property and then execute it by providing custom interior architecture, interior design and signage/graphics design. Ricca Newmark Design's foodservice group consists of professional foodservice planners, designers and consultants who have served in all facets of commercial foodservice such as healthcare, institutions of higher education, hospitality, business and industry, and restaurant environments, in the U.S. and abroad.

CLIENT CONTACT(S)

Carl J Newmark .....303-221-0500 . .cnewmark@riccanewmark.com

OTHER LOCATIONS

New York
Massachusetts
Pennsylvania
Washington DC
Minnesota
Tennessee
Montana

Richard L Crowther FAIA

401 Madison St Unit A
Denver CO 80206
303-388-1875

PRINCIPALS

Richard L Crowther, FAIA
This firm practices "green architecture."

EXAMPLES OF PROJECTS

Hotsy Corporation Solar Building; Inverness Office Park, CO
Cherry Creek North Solar Project; Denver, CO
Madison St. Retail Showroom; Denver, CO
Residential Ecologic Research Facility; Denver, CO

FIRM DESCRIPTION

For over 50 years engaged in ecological design of commercial and residential architecture. A holistic integration of landforms, landscaping, architecture, interiors, with our sensitivities and bio-responses. Applied research of sun, earth, air, water energies, healthful environs, and bio-electromagnetism.

CLIENT CONTACT(S)

Richard L Crowther 303-388-1875

Richard T Carstens Architect

1845 S Stuart St
Denver CO 80219
303-437-0307 Fax: 303-437-0307

PRINCIPALS

Richard T Carstens, AIA

Riley & Associates: Architects

4282 E Peakview Cir
Centennial CO 80121-3252
303-796-7878 Fax: 303-796-9158
Year Established: 1988

PRINCIPALS

Ken Riley, AIA, Architect/Owner . . . . . .ken@rileyarchitects.com
Work done in Colorado: 75%
Work done outside of Colorado: 25%
This firm practices "green architecture."

NUMBER OF EMPLOYEES BY WORK RESPONSIBILITY

Architect 1

TYPES OF PROJECTS

Commercial 5%
Design Consulting 5%
Family Dwellings (Multiple) . . .5%
Family Dwellings (Single) 80%
New Urbanism 5%

EXAMPLES OF PROJECTS

Irongate 1998 Richmond Homes entry to the Parade of Homes at Lowry; Denver, CO

CLIENT CONTACT(S)

Ken Riley . . . . . .303-796-7878 . . . . . .ken@rileyarchitects.com

MANUFACTURER'S CONTACT(S)

Ken Riley . . . . . .303-796-7878 . . . . . .ken@rileyarchitects.com

Robert A Armon Architect AIA

4505 W 31st Ave
Denver CO 80212
303-455-8633 Fax: 303-455-8633
Year Established: 1996

PRINCIPALS

Robert Armon, AIA, Owner/Architect . . . . . .armonarch@sacredarch.com
Work done in Colorado: 90%
Work done outside of Colorado: 10%
This firm practices "green architecture."

NUMBER OF EMPLOYEES BY WORK RESPONSIBILITY

Architect 1
Drafting 1
Landscape Architect 1
Sole Proprietor 1

TYPES OF PROJECTS

Entertainment & Restaurants . .5%
Family Dwellings (Multiple) . .10%
Family Dwellings (Single) 30%
Light Industrial 10%
New Urbanism 10%
Religious 5%
Resort 10%
Sports/Recreation 10%
Urban Planning 10%

EXAMPLES OF PROJECTS

Astronomical Observation for University of Denver; Mount Evans, CO
Italian Restaurants; Denver, Greeley, CO
Rocky Mountain College of Art and Design Master Plan & Building; Denver, CO
Louisiana Cowboy Town Sports Arena; Boyce, LA
Custom Residences; Vail, Aspen, CO

FIRM DESCRIPTION

Robert Armon/Architect is a small firm which has been active since 1972 in the Denver area. The focus of the firm is on environmentally sensitive and sustainable projects throughout Colorado. Robert is also an educator in numerous Colorado and New Mexico institutions and teaches geometry and the sacred arts throughout the US. Visit the firm website at www.sacredarch.com

CLIENT CONTACT(S)

Robert Armon . . . . . .303-455-8633 . . .armonarch@sacredarch.com

MANUFACTURER'S CONTACT(S)

Robert Armon . . . . . .303-455-8633 . . .armonarch@sacredarch.com

Robert R Larsen

820 16th St Ste 416
Denver CO 80202
303-620-9911 Fax: 303-620-9192
Year Established: 1987

PRINCIPALS

Robert R Larsen, AIA, Owner . . . . . .rrlaia@earthlink.net
Work done in Colorado: 100%
This firm practices "green architecture."

NUMBER OF EMPLOYEES BY WORK RESPONSIBILITY

Architect . . . . . .1 Sole Proprietor 1

TYPES OF PROJECTS

Commercial . . . . . .10% Interior Architect 30%
Family Dwellings (Single) . . . .35% Religious 5%
Health Care/Hospitals . . . . . .10% Retail 5%
Historic Restoration 5%

EXAMPLES OF PROJECTS

Interior Architect for Gooding Mansion; Cherry Hills, CO
Various and Numerous Remodeling Projects for Swedish Medical Center; Englewood, CO
Interior Remodel of High Rise Condominium at Cheeseman Park; Denver, CO
New Custom Residence; Castle Pines, CO
Leaffer Mansion; Cherry Hills, CO

FIRM DESCRIPTION

Specializing in projects which require extreme attention to detail as well as one-on-one personal service. Beautiful new homes and remodeling. Fastidiously designed and detailed interior architecture. Thorough and professional service to the Health Care Industry.

CLIENT CONTACT(S)

Robert R Larsen . . . . . .303-620-9911 . . . . . .rrlaia@earthlink.net

MANUFACTURER'S CONTACT(S)

Robert R Larsen . . . . . .303-620-9911 . . . . . .rrlaia@earthlink.net

Rolf Jensen & Associates Inc

1324 15th St
Denver CO 80202
303-573-7848 Fax: 303-573-7843

PRINCIPALS

Stephen C Rondinelli, AIA, Vice President Operations Manager . . . . . .
srondinelli@rjagroup.com
Work done in Colorado: 90%
Work done outside of Colorado: 10%
This firm practices internationally.

NUMBER OF EMPLOYEES BY WORK RESPONSIBILITY

Administrative . . . . . .1 Engineering 5
Architect . . . . . .1 Marketing 1

TYPES OF PROJECTS

Aviation . . . . . .20% Historic Restoration 10%
Commercial . . . . . .10% Hotels/Hospitality 10%
Design Consulting . . . . . .5% Institutional 10%
Family Dwellings (Multiple) . .10% Resort 5%
Government . . . . . .10% Retail 10%

EXAMPLES OF PROJECTS

Denver International Airport; Denver, CO
Tabor Center Development; Denver, CO
Lo Do Redevelopment and Loft Projects; Denver, CO
Colorado Convention Center Expansion; Denver, CO
Newton Auditorium Project; Denver, CO

FIRM DESCRIPTION

Rolf Jensen & Associates, Inc (RJA) is engaged exclusively in fire protection engineering, building code analysis, and accessibility consulting. Our professionals have degrees in fire protection engineering, mechanical engineering, civil engineering, electrical engineering or architecture or have extensive experience in fire protection technology. RJA was established in 1969 and today is recognized as one of the world's leading fire protection engineering and building code-consulting firms. Stephen Rondinelli, Manager and Vice President, opened the Denver office in October of 1999 after serving as chief fire protection engineer for the Denver Fire Department. He has provided fire protection consulting services on numerous recent projects, which include the Denver International Airport, Coors Field, the redevelopment of loft projects in lower downtown, the Denver Pavilions, and the Colorado Convention Center.

CLIENT CONTACT(S)

Stephen C Rondinelli . . . .303-573-7848 . . . . .srondinelli@rjagroup.com

OTHER LOCATIONS

RJA maintains offices in 18 locations throughout the US and more than 20 countries worldwide.

Romary Architects

840 Kinner St
Castle Rock CO 80104
303-688-5588 Fax: 303-688-6053
Year Established: 1976

PRINCIPALS

J. Craig Romary, AIA, Principal
Work done in Colorado: 100%

NUMBER OF EMPLOYEES BY WORK RESPONSIBILITY

Architect 1

TYPES OF PROJECTS

Commercial . . . . . .15% Institutional 5%
Entertainment & Restaurants .15% Light Industrial 10%
Family Dwellings (Multiple) . .10% Municipal 5%
Family Dwellings (Single) . . . .20% Retail 10%
Government 10%

EXAMPLES OF PROJECTS

250 Steele St; Denver, CO
The Promenade Shopping Center; Highlands Ranch, CO
Crossroads Business Center; Grand Junction, CO
Boulder Business Commons; Boulder, CO
Gunther Toody's Diner; Multiple Locations, CO

FIRM DESCRIPTION

Romary Architects is a broad based, multi-disciplined design firm. Our varied experience allows us to develop each project, regardless of size and scope, with the underlying philosophy of maximum design within the constraints of program and budget.

CLIENT CONTACT(S)
J. Craig Romary 303-688-5588

MANUFACTURER'S CONTACT(S)
J. Craig Romary 303-688-5588

Root Rosenman Architects

2190 E 17th Ave
Denver CO 80206
303-832-1712 Fax: 303-832-1713
Year Established: 1991

PRINCIPALS
Robert Root, FAIA, Partner . . . . . .bob@rootrosenman.com
Seth Rosenman, AIA, Partner . . . . . .seth@rootrosenman.com
Work done in Colorado: 100%
This firm practices "green architecture."

NUMBER OF EMPLOYEES BY WORK RESPONSIBILITY
Administrative . . . . . .2 Architect 5

TYPES OF PROJECTS
Commercial . . . . . .40% Institutional 60%

EXAMPLES OF PROJECTS
Young Americans' Bank; Denver, CO
Renovation of Cragmor Hall, CU Colorado Springs; Colorado Springs, CO
Girls Incorporated of Metro Denver; Denver, CO
Center for Astrophysics & Space Astronomy; Boulder, CO
Packard Hall, Colorado College, CO

FIRM DESCRIPTION
Root Rosenman Architects is an award-winning practice with broad experience in the design of important public and private projects. Through a careful balance of problem solving, artistry, versatility and common sense, the firm finds design solutions that not only satisfy clients' needs but also reflect their aspirations.

CLIENT CONTACT(S)
Robert Root . . . . . .303-832-1712 . . . . . .bob@rootrosenman.com
Seth Rosenman . . . . . .303-832-1712 . . . . . .seth@rootrosenman.com

MANUFACTURER'S CONTACT(S)
Seth Rosenman . . . . . .303-832-1712 . . . . . .seth@rootrosenman.com

Roth Sheppard Architects

1623 Blake St Ste 350
Denver CO 80202
303-534-7007 Fax: 303-534-7722
Year Established: 1983

PRINCIPALS
Herbert B Roth, AIA, Partner
Jeffrey L Sheppard, AIA, Partner
Work done in Colorado: 80%
Work done outside of Colorado: 20%
This firm practices "green architecture."

NUMBER OF EMPLOYEES BY WORK RESPONSIBILITY
Administrative . . . . . .1 Project Manager 2
Architect . . . . . .3 Technical 2

TYPES OF PROJECTS
Family Dwellings (Multiple) . . .3% Retail 12%
Family Dwellings (Single) . . . .10% Schools 5%
Government 70%

EXAMPLES OF PROJECTS
Brighton PD & Municipal Court; Brighton, CO
Room & Board in Cherry Creek; Denver CO & Santa Ana CA
Arapahoe County Sheriff's Administration & Coroner's Facility; Centennial, CO
Broomfield Police & Combined Courts; Broomfield, CO
Evans Community Complex; Evans, CO

FIRM DESCRIPTION
Our collaborative design process stimulates exploration of the known and unknown to uncover opportunities. Through rigorous analysis, these opportunities provide the framework for transforming conventional problems into inventive solutions.

Each solution, judicial, public safety, restaurant or residential, ultimately creates unique experiences, strives for excellence and emotes the spirit of place.

CLIENT CONTACT(S)
Herbert B Roth 303-534-7007
Jeffrey L Sheppard 303-534-7007

The Roybal Corporation

7600 E Eastman Ave Ste 101
Denver CO 80231
303-671-7400 Fax: 303-671-9744
Year Established: 1981

PRINCIPALS

Michael W Roybal, AIA, Principal . . . . . .mroybal@roybalcorp.com
Ronald L Roybal, AIA, Principal
Work done in Colorado: 80%
Work done outside of Colorado: 20%
This firm practices internationally.
This firm practices "green architecture."

NUMBER OF EMPLOYEES BY WORK RESPONSIBILITY

Administrative 1
Architect 3
Designer 2
Graphic Design 1
Interior Design 2
Project Manager 4

TYPES OF PROJECTS

Commercial 15%
Family Dwellings (Single) 5%
Government 5%
Health Care/Hospitals 5%
Historic Restoration 5%
Hotels/Hospitality 10%
Interior Architect 15%
Municipal 10%
Religious 5%
Schools 10%
Sports/Recreation 10%
Urban Planning 5%

EXAMPLES OF PROJECTS

U.S. Department of Treasury - Denver Mint; Denver, CO
Denver International Airport - ARFF Firestation; Denver, CO
DHHA Rita Bass EMS Trauma Education Institute; Denver, CO
El Pueblo Museum Renovation / Expansion; Pueblo, CO
Longmont City Offices; Longmont, CO

FIRM DESCRIPTION

The Royal Corporation (TRC) is an award-winning firm based out of Denver. TRC has been consistently recognized as one of the top architectural firms in Colorado. Our professional focus is on innovative design solutions for complex projects including recreational, commercial, industrial, government, historic preservation, urban design and planning. TRC specializes in visitor center / museum architecture and interpretive exhibit design.

CLIENT CONTACT(S)

Ronald L Roybal 303-671-7400

MANUFACTURER'S CONTACT(S)

Larry Martin 303-671-7400

Ryan Rhinehart AIA

4 White Birch
Littleton CO 80127
303-933-8561 Fax: 303-904-0913

SB-Architecture PC Inc

5574 S Jasper Way
Centennial CO 80015
720-870-8301 Fax: 720-870-1190
Year Established: 2003

13780 E Rice Pl Ste 100
Aurora CO 80015

PRINCIPALS

Shekhar Bhushan, AIA, Owner/Sole Proprietor .sbarchitecture@comcast.net
Work done in Colorado: 15%
Work done outside of Colorado: 85%

NUMBER OF EMPLOYEES BY WORK RESPONSIBILITY

Sole Proprietor . . . . . .

TYPES OF PROJECTS

Commercial 15%
Design Consulting 85%

EXAMPLES OF PROJECTS

Redwood Lodge - Town Center w/Senior Apts; Turlock, CA
Frasier Meadows - 10 Bed Skilled Care Facility; Boulder, CO
Dementia - Assisted Living @ Holmstad; Batavia, IL

FIRM DESCRIPTION

SB Architecture PC Inc is a hybrid design firm that specializes in the master planning and design of senior living environments & all its levels of care, to better position them for the expectations of today's & tomorrow's seniors. This includes skilled care, dementia, assisted living & new urbanism in various forms.

CLIENT CONTACT(S)

Jeff Lundgen . . . . . .720-530-3143 . . .jjlundgen@covenantretirement.org
Parvez Malik . . . . . .303-688-1319 . . . . . .pnm80135@yahoo.com
Bob Martinez . . . . . .303-325-2289 . . . . .bob_martinez43@hotmail.com
Ken Noreen . . . . . .303-748-8664 . . .kdnoreen@covenantretirement.org

SEM Architects Inc

677 S Colorado Blvd Ste 200
Denver CO 80246
303-220-8900 Fax: 303-220-0708
Year Established: 1978

PRINCIPALS

D Todd Decker, Principal . . . . . .sem@semarchitects.com
Gary W Ellermann, AIA, Principal . . . . . .gellermann@semarchitects.com
Bruce T McLennan, Principal
Work done in Colorado: 90%
Work done outside of Colorado: 10%
This firm practices internationally.
This firm practices "green architecture."

TYPES OF PROJECTS

Banks 5%
Commercial 35%
Interior Architect 15%
Light Industrial 5%
Parking Structures 5%
Retail 20%
Urban Planning 15%

EXAMPLES OF PROJECTS

Westmoor Technology Park; Westminster, CO
United Health Care Tenant Finish/Interiors; Various Locations, CO
Panorama Corporate Center; Englewood, CO
Waterpark East; Englewood, CO

FIRM DESCRIPTION

SEM Architects Inc is a full-service, developer-oriented firm providing architecture and interior land planning services, primarily in office, retail, industrial and tenant finish sectors of the market.

CLIENT CONTACT(S)

D Todd Decker .....303-220-8900 .....sem@semarchitects.com
Gary W Ellermann .....303-220-8900 .gellermann@semarchitects.com
Bruce T McLennan 303-220-8900

MANUFACTURER'S CONTACT(S)

D Todd Decker .....303-220-8900 .....sem@semarchitects.com

Saiber Saiber Inc

2422 E 3rd Ave
Denver CO 80206
303-388-3313 Fax: 303-388-3342
Year Established: 1980

PRINCIPALS

Jonathan Saiber, President
Work done in Colorado: 100%

NUMBER OF EMPLOYEES BY WORK RESPONSIBILITY

Architect .....7 Interior Design 1

TYPES OF PROJECTS

Commercial .....25% Interior Architect 10%
Family Dwellings (Multiple) ..15% Retail 10%
Family Dwellings (Single) ....20% Other 20%

EXAMPLES OF PROJECTS

255 Clayton Street; Denver, CO
The Spa at Cherry Creek; Clayton Lane, Denver, CO
500 Saint Paul Street; Denver, CO
400 Clayton - 2707 E 4th Ave; Denver, CO
421-431 Cook Street; Denver, CO

FIRM DESCRIPTION

Saiber Saiber is a small, design oriented firm that works in the areas of specialized single family, mountain, mixed-use, multi-family, retail/light commercial, and tenant finish projects. In order to explore innovations in design concepts and construction methodologies, we maintain a continuum of our own construction and development projects.

CLIENT CONTACT(S)

Jonathan Saiber 303-388-3313

MANUFACTURER'S CONTACT(S)

Amanda Mixon 303-388-3313

Scheuber + Darden Architects

10800 E Bethany Dr Suite 380
Aurora CO 80014
303-755-7395 Fax: 303-755-9313
Year Established: 1999

PRINCIPALS

Barbara Darden, RA, Principal .....bdarden@scheuberdarden.com
Rick Scheuber, AIA, Principal .....rscheuber@scheuberdarden.com
Work done in Colorado: 100%
This firm practices "green architecture."

NUMBER OF EMPLOYEES BY WORK RESPONSIBILITY

Administrative .....1 Architect 2

TYPES OF PROJECTS

Government .....40% Historic Restoration 60%

EXAMPLES OF PROJECTS

Louviers Village Club Restoration; Louviers, CO
Logan County Courthouse Restoration; Sterling, CO
Community Church Restoration; Alma, CO
High School Restoration; Ault, CO
Ruth Memorial Chapel; Parker, CO

FIRM DESCRIPTION

Founded in 1999, Scheuber + Darden Architects is a full service architectural firm that specializes in the design of diverse public projects. We take pride in our contribution towards the restoration and preservation of the cultural and historical resources in the State of Colorado.

CLIENT CONTACT(S)

Rick Scheuber .....303-755-7395 rscheuber@scheuberdarden.com

MANUFACTURER'S CONTACT(S)

Rick Scheuber .....303-755-7395 rscheuber@scheuberdarden.com

Scott A Zabriskie AIA

12646 S Oak Creek Ct
Parker CO 80134
303-433-0778

PRINCIPALS

Scott A Zabriskie, AIA .....scott@zabriskiearchitect.com

Sean Garrett Architecture

2840 S Gaylord St
Denver CO 80210
303-759-9660 Fax: 303-362-5768
Year Established: 1999

PRINCIPALS

Sean Garrett, AIA, Principal . . . . . .sean@seangarrett.com
Work done in Colorado: 50%
Work done outside of Colorado: 50%
This firm practices "green architecture."

NUMBER OF EMPLOYEES BY WORK RESPONSIBILITY

Architect . . . . . .1 Interns 1

TYPES OF PROJECTS

Commercial . . . . . .20% Hotels/Hospitality 10%
Family Dwellings (Multiple) . .10% Institutional 10%
Family Dwellings (Single) . . . .30% Retail 20%

EXAMPLES OF PROJECTS

Jacuzzi Winery; Sonoma, CA
University Blvd. Dental Office; Centennial, CO
Abood Residence; East Lansing, MI
Napa Valley Residence; Napa, CA
Chicago Green House; Chicago, IL

FIRM DESCRIPTION

Sean Garrett founded SGA on the conviction that the quality of one's environment directly affects the experience of living. SGA rewards clients with responsive, affordable, performance-driven designs incorporating green building technologies uniquely suited to both client and community.

CLIENT CONTACT(S)

Sean Garrett . . . . . .303-759-9660 . . . . . .sean@seangarrett.com

MANUFACTURER'S CONTACT(S)

Sean Garrett . . . . . .303-759-9660 . . . . . .sean@seangarrett.com

Sears Barrett Architects PC

7901 E Belleview Ave Ste 250
Englewood CO 80111
303-804-0688 Fax: 303-804-0710
Year Established: 1983

PRINCIPALS

Sears Barrett, AIA, President
Work done in Colorado: 90%
Work done outside of Colorado: 10%

NUMBER OF EMPLOYEES BY WORK RESPONSIBILITY

Administrative . . . . . .2 Architect 5

TYPES OF PROJECTS

Family Dwellings (Single) . . . .90% Schools 10%

EXAMPLES OF PROJECTS

Jack Thompson Residence; Douglas County, CO
Orchard Valley Learning Center; Aurora, CO
McNichols Residence; Cherry Hills, CO
Minerich Residence; Richmond, KY

FIRM DESCRIPTION

Our goal as architects is to create memorable dwellings that reflect the unique lifestyles and tastes of our clients. Good design is about creating settings that allow our clients to celebrate life.

CLIENT CONTACT(S)

Sears Barrett 303-804-0688

MANUFACTURER'S CONTACT(S)

Sears Barrett 303-804-0688

See Architecture

915 Emerson St
Denver CO 80218
303-839-1073 Fax: 303-813-9039

PRINCIPALS

Suzette Ellen Emerson, AIA

Segerberg Mayhew & Associates Architects PC AIA

1617 Wazee St Ste C2
Denver CO 80202
303-623-3355 Fax: 303-623-2262
Year Established: 1999

PRINCIPALS

Sue Humm, AIA, Senior Associate
Don Schieferecke, AIA, Associate
Kurt Segerberg, AIA, Principal
Tom Mayhew, AIA CSI, Principal
Work done in Colorado: 98%
Work done outside of Colorado: 2%

NUMBER OF EMPLOYEES BY WORK RESPONSIBILITY

Administrative . . . . . .1 Project Manager 4
Architect 4

TYPES OF PROJECTS

Commercial . . . . . .10% Hotels/Hospitality 10%
Design Consulting . . . . . .5% Interior Architect 10%
Family Dwellings (Multiple) . .15% Resort 40%
Family Dwellings (Single) 10%

EXAMPLES OF PROJECTS

Beaver Creek Community Theatre; Beaver Creek, CO
Settler's Lodge; Bachelor Gulch, CO
Golden Peak Base Facility; Vail, CO
Ritz Carlton Penthouse Residences; Bachelor Gulch, CO
Firelight Lodge; Bachelor Gulch, CO

FIRM DESCRIPTION

We are a Vail firm with a branch office in downtown Denver. We specialize in high-quality resort design work that includes architecture, planning, and interior design. Many years of success in designing hotels, multi-family and residential projects, commercial facilities and specialty centers have resulted in a high rate of client satisfaction and referral projects.

CLIENT CONTACT(S)

Sue Humm 303-623-3355
Tom Mayhew 970-476-4433
Don Schieferecke 303-623-3355
Kurt Segerberg 970-476-4433

MANUFACTURER'S CONTACT(S)

Namita Khanna 303-623-3355

OTHER LOCATIONS

Vail CO

Semple Brown Design PC

1160 Santa Fe Dr
Denver CO 80204
303-571-4137 Fax: 303-571-0403
Year Established: 1982

PRINCIPALS

Andrew D Moss, AIA, President
Sarah Semple Brown, AIA, Principal
Russell L Brown Jr, Principal
Work done in Colorado: 95%
Work done outside of Colorado: 5%
This firm practices "green architecture."

NUMBER OF EMPLOYEES BY WORK RESPONSIBILITY

Administrative	3	Interns	1
Architect	6	Marketing	1
CADD	2	Specification Consultant	1
Designer	10	Other	3
Interior Design	4		

TYPES OF PROJECTS

Commercial	20%	Historic Restoration	2%
Design Consulting	10%	Hotels/Hospitality	5%
Entertainment & Restaurants	20%	Interior Architect	10%
Family Dwellings (Multiple)	1%	Retail	20%
Family Dwellings (Single)	2%	Schools	10%

EXAMPLES OF PROJECTS

Denver Public Schools - Denver School of the Arts; Denver, CO
Hotel Luna; Denver, CO
Quigg Newton Denver Municipal Auditorium; Denver, CO
Archstone - Smith; Englewood, CO
Stapleton Development - Entry Trellis, BathHouse, Picnic Pavilion, Lake Pavilion & Concessions Building

FIRM DESCRIPTION

Since its establishment in 1982, the firm has built a varied body of work ranging from private residences to multi-million-dollar institutional, corporate, performing arts, and hospitality. The firm emphasizes a team structure with collaboration and interaction between the clients and the design team.

CLIENT CONTACT(S)

Mayra Galvez 303-571-4137
Andrew D Moss 303-571-4137

MANUFACTURER'S CONTACT(S)

Guy Peterson 303-571-4137

Sink Combs Dethlefs PC

475 Lincoln St Ste 100
Denver CO 80203
303-308-0200 Fax: 303-308-0222
Year Established: 1962

PRINCIPALS

Richard L Combs, AIA, CEO .....combs@sinkcombs.com
Donald R Dethlefs, AIA, President
Andrew W Barnard, AIA, Vice President
Christopher Kastelic, Vice President
Work done in Colorado: 50%
Work done outside of Colorado: 50%
This firm practices internationally.
This firm practices "green architecture."

NUMBER OF EMPLOYEES BY WORK RESPONSIBILITY

Administrative	2	Interior Design	1
Architect	27	Marketing	2

TYPES OF PROJECTS

Commercial	5%	Institutional	5%
Entertainment & Restaurants	5%	Retail	2%
Family Dwellings (Single)	2%	Schools	3%
Government	5%	Sports/Recreation	73%

EXAMPLES OF PROJECTS

Save Mart Center at Fresno State University; Fresno, CA
True North Centre Arena; Winnipeg, Manitoba, Canada
Red Rocks Ampitheatre Renovation & Visitor's Center; Denver, CO
Highlands Ranch Recreation Center; Highlands Ranch, CO
Saint Louis University Arena; St Louis, MO

FIRM DESCRIPTION

Founded in 1962, Sink Combs Dethlefs provides cost effective design solutions with a client/user participatory approach. Each project undertaken receives the highest principal participation.

CLIENT CONTACT(S)

Andrew W Barnard 303-308-0200
Richard L Combs .....303-308-0200 .....combs@sinkcombs.com
Donald R Dethlefs 303-308-0200
Christopher Kastelic 303-308-0200

MANUFACTURER'S CONTACT(S)

Christopher Kastelic 303-308-0200
Stephen King 303-308-0200

OTHER LOCATIONS

Fresno, CA

SLATERPAULL ARCHITECTS

One Park Central
1515 Arapahoe St Ste 400
Denver CO 80202-2104
303-607-0977 Fax: 303-607-0767
Year Established: 1972

PRINCIPALS

Clayton C Cole, AIA, Principal . . . . . .clayton@slaterpaull.com
James C Pedler, AIA, Principal
Gerhard J Petri, AIA, Principal/President
Adele J Willson, AIA, Principal
Work done in Colorado: 82%
Work done outside of Colorado: 8%
This firm practices "green architecture."

NUMBER OF EMPLOYEES BY WORK RESPONSIBILITY

Administrative 3
Architect 17
Designer 6
Interior Design 1
Marketing 2
Technical 1

TYPES OF PROJECTS

Commercial 7%
Government 12%
Historic Restoration 10%
Institutional 5%
Religious 25%
Schools 35%
Sports/Recreation 6%

EXAMPLES OF PROJECTS

CSU, Concert Hall; Fort Collins, CO
St. Mark Catholic Church; Highlands Ranch, CO
Holy Spirit Catholic Parish; Great Falls, MT
Academy of Charter School; Thornton, CO
Tivoli Student Union Revitalization, Auraria Campus; Denver, CO

FIRM DESCRIPTION

Since 1972, our firm has created spaces for education, worship, commerce, civic services and telecommunications. Extensive experience in historic preservation, planning and interior design complements a full-service architectural practice, allowing SLATERPAULL ARCHITECTS to create buildings that integrate seamlessly with the communities they serve.

CLIENT CONTACT(S)

Clayton C Cole . . . . . .303-607-0977 . . . . . .clayton@slaterpaull.com

MANUFACTURER'S CONTACT(S)

Gerhard J Petri 303-607-0977

Smiths

869 Santa Fe Dr
Denver CO 80204
303-534-0123 Fax: 720-351-1417
Year Established: 2003

PRINCIPALS

Jim C Smith, AIA, Principal . . . . . .jim@smithsarchitects.com
Work done in Colorado: 100%

NUMBER OF EMPLOYEES BY WORK RESPONSIBILITY

Designer 1
Interns 1

TYPES OF PROJECTS

Commercial 25%
Family Dwellings (Multiple) . .10%
Family Dwellings (Single) 40%
Religious 25%

EXAMPLES OF PROJECTS

Smith-McLain Cabin; Cotopaxi, CO
Pritchard Cabin; Westcliffe, CO
Paradise Missionary Baptist Church; Denver, CO

FIRM DESCRIPTION

Our goal is to foster the desires and wishes of our clients through innovative design and through education about the possibilities of our medium. We seek to create extraordinary environments by reinterpreting the nature of our medium as form, material, and detail. We believe in the potential of architecture as fostering healthy and stimulating environments for human habitation and for the development of community.

CLIENT CONTACT(S)

Jim C Smith . . . . . .303-534-0123 . . . . .jim@smithsarchitects.com

Spector & Associates PC

2632 Bellaire St
Denver CO 80207-3023
303-333-3274 Fax: 303-333-9762
Year Established: 1991

PRINCIPALS

Cheryl A Spector, AIA, Principal . . . . . .caspector@SpectorAssociates.com
Work done in Colorado: 90%
Work done outside of Colorado: 10%
This firm practices internationally.
This firm practices "green architecture."

NUMBER OF EMPLOYEES BY WORK RESPONSIBILITY

Administrative 1
Architect 1
Construction Manager 1
Designer 1
Drafting 1
Landscape Architect 1
Other 1

TYPES OF PROJECTS

Commercial 30%
Design Consulting 5%
Family Dwellings (Multiple) . .20%
Family Dwellings (Single) 10%
Historic Restoration 15%
Retail 5%
Other 15%

EXAMPLES OF PROJECTS

Nine10Arts - Artist Lofts & Studios; Denver, CO
LEED Consulting, CO
Round Tree Art Center, non profit ceramic studio/gallery/classroom; Denver, CO
Affordable Housing Design & Development, CO
Idaho Springs Historic Survey; Idaho Springs, CO

FIRM DESCRIPTION

Spector & Associates' innovative use of resources and sustainable materials, combined with respect and understanding of site specific architecture, materials, and building techniques has contributed to the success of our projects and the satisfaction of our clients. Services provided include: LEED Consulting, Consulting & Implementation of Sustainable (Green) Methods, Materials & Programs for all types of projects, Historic Preservation, Affordable Housing Development, & Design.

CLIENT CONTACT(S)
Cheryl A Spector .....303-333-3274 .....
caspector@SpectorAssociates.com

MANUFACTURER'S CONTACT(S)
Cheryl A Spector .....303-333-3274 .....
caspector@SpectorAssociates.com

Stanisz CM

6478 S Quebec Bldg 3
Centennial CO 80111
720-482-1779 Fax: 720-482-1767

PRINCIPALS
Francis A Stanisz, AIA

Stanley E Brown Architect AIA PC

2755 S Locust St Ste 103
Denver CO 80222
303-757-7323 Fax: 303-757-0336
Year Established: 1966

PRINCIPALS
Stanley E Brown, AIA, President
Work done in Colorado: 100%

NUMBER OF EMPLOYEES BY WORK RESPONSIBILITY

Administrative	1	Drafting	1
Architect	1	Interior Design	1

TYPES OF PROJECTS

Commercial	20%	Family Dwellings (Single)	80%

EXAMPLES OF PROJECTS
Tony's Meats & Specialty Foods, Commissary and Catering Facility; Arapahoe County, CO
Tony's Meats & Specialty Foods, Market; Jefferson County, CO
Shalom Park Alzheimers Unit Addition & Memorial Garden and Pavilion; Aurora, CO
Parker Payless Liquors; Parker, CO
Coben Residence; Cherry Creek Country Club, Arapahoe County, CO

FIRM DESCRIPTION
Architectural services in custom residential design, retail and commercial projects, interior planning and design. Providing services for construction dispute mediation, litigation consultation.

CLIENT CONTACT(S)
Stanley E Brown 303-757-7323

MANUFACTURER'S CONTACT(S)
Stanley E Brown 303-757-7323

Steven Conger Architects

20 Maroon Ct
Aspen CO 81611
970-309-1405 Fax: 970-544-4874

PRINCIPALS
Steven Conger, AIA, Principal .....congerandconger@hotmail.com
Work done in Colorado: 100%
This firm practices internationally.
This firm practices "green architecture."

NUMBER OF EMPLOYEES BY WORK RESPONSIBILITY

Administrative	1	Architect	1

TYPES OF PROJECTS

Commercial	2%	Interior Architect	5%
Design Consulting	5%	Landscape Architecture	15%
Family Dwellings (Single)	40%	Project Management	3%
Historic Restoration	5%	Resort	25%

EXAMPLES OF PROJECTS
Inn of the Anasazi; Santa Fe, NM
Saint Benedict Monastery Retreat House; Snowmass, CO
Circle R Ranch; Woody Creek, CO
Mr. Cargo Residence; Telluride, CO
Elliott Residence; Woody Creek, CO

FIRM DESCRIPTION
Steven Conger Architects specializes in resort masterplanning, resort design, hotels & custom residential architecture. Projects are mostly in Colorado, Mexico and Hawaii.

CLIENT CONTACT(S)
Steven Conger .....970-309-1405 .congerandconger@hotmail.com

MANUFACTURER'S CONTACT(S)
Steven Conger .....970-309-1405 .congerandconger@hotmail.com

Studio Oeinck

6762 S Dahlia Ct
Centennial CO 80122
303-773-3534

SunQuest Architectural Design

5185 Raleigh St
Denver CO 80212
303-818-8640 Fax: 303-474-3212
Year Established: 2002

PRINCIPALS

Melissa A Kyer, AIA, Owner . . . . . .sunquest@hypermall.net
Work done in Colorado: 100%
This firm practices "green architecture."

NUMBER OF EMPLOYEES BY WORK RESPONSIBILITY

Architect 1

TYPES OF PROJECTS

Commercial . . . . . .10% Family Dwellings (Single) 90%

EXAMPLES OF PROJECTS

Whitlow Res.; Parkhill Sub., Denver, CO
Morel Res.; Parkhill Sub., Denver, CO
Isely-Rice Res.; Hilltop Sub., Denver, CO

FIRM DESCRIPTION

Specializes in older Denver homes - renovations, additions & custom homes. Sustainable design through use of "green" materials, passive & active solar & energy efficient design. Commercial tenant finish - new & renovation.

CLIENT CONTACT(S)

Melissa A Kyer . . . . . .303-818-8640 . . . . . .sunquest@hypermall.net

MANUFACTURER'S CONTACT(S)

Melissa A Kyer . . . . . .303-818-8640 . . . . . .sunquest@hypermall.net

Sy-BazzArchitectureLLC

1615 California St Ste 203
Denver CO 80202
303-300-6898 Fax: 303-300-2998
Year Established: 1998

PRINCIPALS

James Bazzanella, AIA, Principal . . . . . .jimbazz@sybazz.com
Thomas Seibert, Principal . . . . . .tomseibert@sybazz.com
Work done in Colorado: 100%

NUMBER OF EMPLOYEES BY WORK RESPONSIBILITY

Architect . . . . . .2 CADD 2

TYPES OF PROJECTS

Commercial . . . . . .30% Retail 20%
Family Dwellings (Single) . . . .20% Schools 30%

EXAMPLES OF PROJECTS

Roosevelt High School Additions/Renovation; Johnstown, CO
Heska Headquarters Core and Shell; Fort Collins, CO
Alpine Research Optics Corporate Headquarters; Boulder, CO
Rockmont Industries Corporate Headquarters; Louisville, CO
Eldorado Artisian Water Headquarters; Louisville, CO

FIRM DESCRIPTION

Sy-Bazz Architecture is all about balance, both professional and personnel. Sy-Bazz believes that for every project there is an appropriate level of design and for that design to be fully realized, it must be balanced with strong project management. Sy-Bazz is committed to responsible architecture and project delivery that takes into account the needs and resources of the client resulting in total client satisfaction.

CLIENT CONTACT(S)

James Bazzanella . . . . . .303-300-6898 . . . . . .jimbazz@sybazz.com

MANUFACTURER'S CONTACT(S)

Thomas Seibert . . . . . .303-300-6898 . . . . . .tomseibert@sybazz.com

Syd Harrison Architect AIA

1315 Krameria St Ste 201
Denver CO 80220
303-295-1131 Fax: 303-295-6844
Year Established: 1977

PRINCIPALS

Sydney P Harrison Jr, AIA, Owner
Work done in Colorado: 100%

NUMBER OF EMPLOYEES BY WORK RESPONSIBILITY

Architect 2

TYPES OF PROJECTS

Family Dwellings (Single) . . .100%

EXAMPLES OF PROJECTS

Private Residences; Denver, CO
Private Residences; Cherry Hills Village, CO
Private Residences; Greenwood Village, CO
Private Residences; Western Slope, CO

FIRM DESCRIPTION

We specialize in high end residential renovation and new homes where attention to detail and client services are of prime importance.

CLIENT CONTACT(S)

Sydney P Harrison Jr 303-295-1131

MANUFACTURER'S CONTACT(S)

Sydney P Harrison Jr 303-295-1131

Synergy Design Inc

10101 Mountain Maple Dr
Highlands Ranch CO 80129
303-902-8243 Fax: 720-344-8432
Year Established: 2003

PRINCIPALS

Timothy Frederick Hodges, AIA, Principal . . . . . .thodges@synergydgn.com
Work done in Colorado: 90%
Work done outside of Colorado: 10%

NUMBER OF EMPLOYEES BY WORK RESPONSIBILITY

Administrative 1
Architect 1
CADD 1
Designer 1
Graphic Design 1
Marketing 1
Project Manager 1
Sole Proprietor 1
Technical 1

TYPES OF PROJECTS

Commercial 30%
Design Consulting 30%
Family Dwellings (Single) 30%
Municipal 10%

FIRM DESCRIPTION

Synergy Designs is a full-service architectural design firm specializing in commercial, residential, and planning.

CLIENT CONTACT(S)

Timothy Frederick Hodges 303-902-8243 . . . . .thodges@synergydgn.com

MANUFACTURER'S CONTACT(S)

Timothy Frederick Hodges 303-902-8243 . . . . .thodges@synergydgn.com

T Jeffrey McCaa/Architect

974 Cook St
Denver CO 80206
303-333-2640
Year Established: 1982
Work done in Colorado: 100%

TKP Architects PC

1509 Washington Ave
Golden CO 80401
303-278-8840 Fax: 303-279-4354
Year Established: 1985

PRINCIPALS

Paul Deardorff, Architect/Sec/Tsr . . . . .pdeardorff@keating-partnership.com
Karen Keating, AIA, Architect/President . .kkeating@keating-partnership.com
Work done in Colorado: 85%
Work done outside of Colorado: 15%

NUMBER OF EMPLOYEES BY WORK RESPONSIBILITY

Administrative 2
Architect 2
CADD 2
Drafting 2
Interns 3
Project Manager 1

TYPES OF PROJECTS

Family Dwellings (Single) . . . 100%

EXAMPLES OF PROJECTS

Perozzi Residence; Bachelor Gulch, CO
McLauchlan Residence; Soda Creek, CO
Lot 9, Red Sky Ranch (Private Residence); Wolcott, CO
Curley Residence; Bachelor Gulch, CO
Lot 125, Iron Horse (Private Residence); Whitefish, MT

FIRM DESCRIPTION

TKP is an award winning firm, providing Architectural design, interior design and structural engineering services to clients for custom homes, and to builders for high-end unique spec homes. We have considerable expertise in the design of mountain homes, resort and recreational homes, major remodels and designs for unique sites.

CLIENT CONTACT(S)

Paul Deardorff . . . . .303-278-8840 .pdeardorff@keating-partnership.com
Karen Keating . . . . .303-278-8840 . . .kkeating@keating-partnership.com

MANUFACTURER'S CONTACT(S)

Mary Becker 303-278-8840

T*Rex Architex

146 Madison St Ste 200
Denver CO 80206-5405
303-388-2918 Fax: 303-388-5838
Year Established: 1987

PRINCIPALS

Rex Crook, AIA, Owner . . . . . .rex@trexwd.com
Work done in Colorado: 98%
Work done outside of Colorado: 2%

NUMBER OF EMPLOYEES BY WORK RESPONSIBILITY

Architect 2
Drafting 4
Project Manager 2
Sole Proprietor 1

TYPES OF PROJECTS

Commercial 10%
Family Dwellings (Multiple) . . 10%
Family Dwellings (Single) 5%
Light Industrial 10%
Religious 5%
Schools 5%
Other 55%

FIRM DESCRIPTION

Our firm likes to design and work on many different types of building spaces. The goal is to drive inspiration from the clients program/site/character and context. Our goal is to provide practical, efficient and creative solutions which s
tand up to time.

CLIENT CONTACT(S)

Rex Crook . . . . . .303-388-2918 . . . . . .rex@trexwd.com

MANUFACTURER'S CONTACT(S)

Rex Crook . . . . . .303-388-2918 . . . . . .rex@trexwd.com

TSP

8751 E Hampden Ave Ste A
Denver CO 80231
303-695-1997 Fax: 303-695-1938
Year Established: 1981

PRINCIPALS

John Knapp, Principal
Work done in Colorado: 60%
Work done outside of Colorado: 40%
This firm practices "green architecture."

NUMBER OF EMPLOYEES BY WORK RESPONSIBILITY

Administrative 3
Architect 5
Civil Engineering 3
Interior Design 1
Interns 4
Marketing 1
Other 9

TYPES OF PROJECTS

Family Dwellings (Multiple) ..20%
Religious 10%
Schools 20%
Sports/Recreation 40%
Other 10%

EXAMPLES OF PROJECTS

Susan M. Duncan YMCA; Arvada, CO
Lakewood Link Rec Center Addition; Lakewood, CO
Dorm Additions at Northeaster Junior College; Sterling, CO
Superior Ice Rink; Superior, CO
Fletcher Elementary School; Aurora, CO

FIRM DESCRIPTION

TSP prides itself in meeting our client's needs within the constraints of their time schedules and budgets. To accomplish this we offer our clients personalized service where the principals are active participants in their projects. Our services are characterized by our ability to listen and be responsive to our clients. Other national offices in Wyoming, South Dakota, Minnesota, and Iowa.

CLIENT CONTACT(S)

John Knapp 303-695-1997

MANUFACTURER'S CONTACT(S)

John Knapp 303-695-1997

OTHER LOCATIONS

Fort Collins

TechniScan Inc

155 S Madison Ste 228
Denver CO 80209
720-937-9664 Fax: 303-989-0884

PRINCIPALS

Leonard C Rosenberg, AIA

Tectonic Management Group Inc

6695 W 48th Ave
Wheat Ridge CO 80033
303-403-1228 Fax: 303-403-1229
Year Established: 1990

PRINCIPALS

Mark A Stormberg, AIA, President ..mstormberg@tectonicdesignbuild.com
Kevin C Larson, Vice President .....klarson@tectonicdesignbuild.com
Work done in Colorado: 15%
Work done outside of Colorado: 85%
This firm practices "green architecture."

NUMBER OF EMPLOYEES BY WORK RESPONSIBILITY

Administrative 3
Architect 4
CADD 3
Construction Manager 4
Marketing 1

TYPES OF PROJECTS

Aviation 80%
Commercial 20%

EXAMPLES OF PROJECTS

ACM Aviation; San Jose, CA
Duncan Aviation; Battle Creek, MI
Business Jet Center; Dallas, TX
Elliott Aviation; Moline, IL
Dassault Falcon Jet; Wilmington, NJ

FIRM DESCRIPTION

Architecture, Project Management, Construction Management, & General Contracting.

CLIENT CONTACT(S)

Kevin C Larson .....303-403-1228klarson@tectonicdesignbuild.com
Mark A Stormberg .....303-480-1228 ..mstormberg@tectonicdesign-build.com

Thomas Savory Architect

2560 Blake St Ste 305
Denver CO 80205
303-733-9933 Fax: 303-733-9933

PRINCIPALS

Thomas W. Savory, AIA

Thomas Wittenwyler Architect

1818 S Quebec Way Ste 4-2
Denver CO 80231
303-750-5291

PRINCIPALS

Thomas Wittenwyler, AIA Emeritus

United Architects Ltd

7437 Blue Fox Ct
Littleton CO 80124
303-843-2511 Fax: 303-843-2208

PRINCIPALS

Stephen G Van Winkle, AIA

The Urban Group LLC

7437 Village Square Dr Ste 200
Castle Rock CO 80104
303-660-1338 Fax: 303-660-4039

PRINCIPALS

Robert Hooper II, AIA, Principal
Work done in Colorado: 60%
Work done outside of Colorado: 40%

NUMBER OF EMPLOYEES BY WORK RESPONSIBILITY

Administrative	2	Designer	1
Architect	1	Landscape Architect	1
CADD	1	Project Manager	1
Construction Manager	3	Urban Design	1

TYPES OF PROJECTS

Banks	5%	Light Industrial	40%
Commercial	30%	Retail	20%
Health Care/Hospitals	5%		

EXAMPLES OF PROJECTS

Village Square Shopping Center; Castle Rock, CO
Dove Valley Business Center, Koala World Headquarters; Centennial, CO
Pine Vista Industrial Park; Houston, TX
Apria Health Care; Littleton, CO
World Houston Industrial Park Projects; Houston, TX

FIRM DESCRIPTION

A small complete service firm assisting the client starting with land procurement and finishing with a complete, quality building. Emphasis on helping clients afford their business's facility needs.

CLIENT CONTACT(S)

Robert Hooper II .....303-660-1338 Ext 101

MANUFACTURER'S CONTACT(S)

Robert Hooper II .....303-660-1338 Ext 101

Van Tilburg Banvard & Soderbergh AIA

1860 Blake St Ste 170
Denver CO 80202
303-675-0041 Fax: 303-675-0052
Year Established: 1994

PRINCIPALS

Michael Ohara, AIA, Partner
Gary Prager, AIA, Partner
Work done in Colorado: 60%
Work done outside of Colorado: 40%
This firm practices internationally.
This firm practices "green architecture."

NUMBER OF EMPLOYEES BY WORK RESPONSIBILITY

Administrative	1	Drafting	4
Architect	4	Marketing	1
Designer	1		

TYPES OF PROJECTS

Commercial	5%	New Urbanism	10%
Family Dwellings (Multiple)	35%	Schools	30%
Family Dwellings (Single)	10%	Other	10%

EXAMPLES OF PROJECTS

Archstone Commons - 15th & Little Raven; Denver, CO
Sundance at Indigo Hills - Broadway & Wildcat; Highlands Ranch, CO
The Point - 26th & Washington; Denver, CO
Coal Ridge High School - New Construction; Silt, CO
The Courtyards at Rigden Farm; Fort Collins, CO

FIRM DESCRIPTION

VTBS Architects is widely acknowledged as a creative design firm with substantial technical abilities. The organization strives to provide meaningful design solutions for clients, while respecting the balance of community and environment. The Denver office provides full architecture and design services on a wide array of projects across the Front Range.

CLIENT CONTACT(S)

Michael Ohara 303-675-0041
Gary Prager 303-675-0041

MANUFACTURER'S CONTACT(S)

Alex Duran 303-675-0041

OTHER LOCATIONS

Santa Monica, CA

Vanatta Sullan Sandgrund & Sullan

5290 DTC Pkwy Ste 120
Greenwood Village CO 80111
303-779-0077 Fax: 303-779-4924

PRINCIPALS

Joseph Francis Smith III, AIA

Vigil Studio Architects

318 Washington St
Denver CO 80203-4220
303-902-5916 Fax: 303-832-5335
Year Established: 2002

PRINCIPALS

Lance Vigil, AIA, Principal/Manager . . . . . .lancevigil@msn.com
Work done in Colorado: 90%
Work done outside of Colorado: 10%
This firm practices "green architecture."

NUMBER OF EMPLOYEES BY WORK RESPONSIBILITY

Architect 1

TYPES OF PROJECTS

Commercial 15%
Family Dwellings (Multiple) . .50%
Family Dwellings (Single) 10%
Historic Restoration 15%
Interior Architect 10%

EXAMPLES OF PROJECTS

318 Washington St. Townhomes; Denver, CO
Backgrounds USA; 1760 Gaylord St, Denver, CO
Cinema Latino; Fort Worth, TX
Kaitz Loft; Denver, CO
Tobey Condominium; Denver, CO

CLIENT CONTACT(S)

Lance Vigil . . . . . .303-282-0789 . . . . . .lancevigil@msn.com

MANUFACTURER'S CONTACT(S)

Lance Vigil . . . . . .303-282-0789 . . . . . .lancevigil@msn.com

Virginia DuBrucq AIA LLC

1919 E Mississippi Ave
Denver CO 80210
303-698-2200 Fax: 303-698-9397
Year Established: 1969

PRINCIPALS

Virginia DuBrucq, AIA, Owner/Architect
Work done in Colorado: 90%
Work done outside of Colorado: 10%
This firm practices "green architecture."

NUMBER OF EMPLOYEES BY WORK RESPONSIBILITY

Administrative 1
Architect 1

TYPES OF PROJECTS

Family Dwellings (Single) 85%
Interior Architect 15%

EXAMPLES OF PROJECTS

Joann Davidson Residence/Addition; Denver, CO
Andrew Loewi Residence; Denver, CO
Dudley & Associates, LLC/Offices; Denver, CO
Cranberg/Morrice Guest House; Greenwood Village, CO
A-Bar-A Ranch, Dining Building; Encampment, WY

FIRM DESCRIPTION

The Virginia DuBrucq, AIA, LLC studio endeavors to craft artful design solutions which are expressive of the character and life style of our clients. We offer full architectural design services for residential, adaptive reuse and small commercial projects. We, whole-heartedly, encourage the creation of "not so big" and sustainable design solutions.

CLIENT CONTACT(S)

Virginia DuBrucq 303-698-2200

MANUFACTURER'S CONTACT(S)

Virginia DuBrucq 303-698-2200

Waltz Architects

1401 Wewatta St Unit 102
Denver CO 80202
303-893-8307 Fax: 303-898-8313
Year Established: 1986

PRINCIPALS

James E Waltz III, AIA
Work done in Colorado: 85%
Work done outside of Colorado: 15%

TYPES OF PROJECTS

Commercial 10%
Family Dwellings (Single) 40%
Health Care/Hospitals 15%
Interior Architect 35%

EXAMPLES OF PROJECTS

735 Milwaukee, 2nd story extension; Denver, CO
Luxe Salon, Interior; Denver, CO
Western Nephrology and Metabolic Bone Disease, P.C.; Thornton, CO
Several Private Rail Passenger Car Interiors; Denver, CO

FIRM DESCRIPTION

The small scale, detailed project has provided Waltz Architects with diversified experience, which includes, numerous commercial, corporate, clinic/medical, specialty and residential based work. Our goal is to provide a high level of performance in the delivery of Architectural services to our clients.

CLIENT CONTACT(S)

James E Waltz III 303-893-8307

MANUFACTURER'S CONTACT(S)

James E Waltz III 303-893-8307

Ware Malcomb

6120 Greenwood Plaza Blvd Ste 120
Greenwood Village CO 80111
720-488-2626 Fax: 720-488-2625

PRINCIPALS

Richard B Gunter III, AIA

The Wells Partnership

511 16th St Ste 210
Denver CO 80202
303-892-6662 Fax: 303-592-1136
Year Established: 1995

PRINCIPALS

Lester K Wells, AIA, President . . . . . .les@wellspartnership.com
Work done in Colorado: 80%
Work done outside of Colorado: 20%

NUMBER OF EMPLOYEES BY WORK RESPONSIBILITY

Administrative 1
Architect 1
Construction Manager 1
Project Manager 1

TYPES OF PROJECTS

Commercial 15%
Family Dwellings (Multiple) . .15%
Hotels/Hospitality 40%
Retail 5%
Sports/Recreation 25%

EXAMPLES OF PROJECTS

Denver Convention Center Hotel; Denver, CO
The Trail Recreation Center; Centennial, CO
Flatirons Athletic Club; Broomfield, CO
Broadway Plaza Lofts; Denver, CO
Heritage Place; Broomfield, CO

FIRM DESCRIPTION

Project Management / Construction Management / Real Estate Development. Represents owners, developers in the design, development, and construction of commercial and institutional projects.

CLIENT CONTACT(S)

Lester K Wells . . . . . .303-892-6662 . . . . .les@wellspartnership.com

MANUFACTURER'S CONTACT(S)

Lester K Wells . . . . . .303-892-6662 . . . . .les@wellspartnership.com

William D Webb Architect

410 Dudley St
Lakewood CO 80226-1156
303-759-8779

William Elkjer Architect

2233 Ivy St
Denver CO 80207
303-333-6521 Fax: 303-333-6521

PRINCIPALS

William L Elkjer, AIA

NUMBER OF EMPLOYEES BY WORK RESPONSIBILITY

Sole Proprietor 1

TYPES OF PROJECTS

Commercial 20%
Family Dwellings (Single) 80%

William J DeMaio AIA

734 Cook St
Denver CO 80206
303-321-2718 Fax: 303-321-2076
Year Established: 1994

PRINCIPALS

William J DeMaio, AIA, Principal
Work done in Colorado: 75%
Work done outside of Colorado: 25%
This firm practices "green architecture."

NUMBER OF EMPLOYEES BY WORK RESPONSIBILITY

Administrative 1
Architect 1

TYPES OF PROJECTS

Banks 10%
Commercial 25%
Family Dwellings (Multiple) . .10%
Family Dwellings (Single) 40%
Historic Restoration 15%

William Moore Architects

743 W 6th Ave
Denver CO 80204
720-377-9690 Fax: 303-534-1118
Year Established: 2002

PRINCIPALS

William E. Moore, AIA, Principal
Work done in Colorado: 90%
Work done outside of Colorado: 10%

NUMBER OF EMPLOYEES BY WORK RESPONSIBILITY

Architect 1
Designer 1
Interns 2

TYPES OF PROJECTS

Commercial 20%
Design Consulting 10%
Family Dwellings (Multiple) 40%
Family Dwellings (Single) 30%

CLIENT CONTACT(S)

William E. Moore 720-377-9690

MANUFACTURER'S CONTACT(S)

Matt McHugh 720-377-9690

Wong Strauch Architects

820 Santa Fe Dr
Denver CO 80204
303-293-9206 Fax: 303-293-8207
Year Established: 1989

PRINCIPALS

Jam F Wong, AIA, Principal . . . . . .jwong@wsarchitect.com
Donald E Strauch, AIA, Principal . . . . . .dstrauch@wsarchitect.com
Vicki C Dettman, Principal . . . . . .vdettman@wsarchitect.com
Work done in Colorado: 100%
This firm practices internationally.
This firm practices "green architecture."

NUMBER OF EMPLOYEES BY WORK RESPONSIBILITY

Administrative 2
Architect 4
CADD 2
Designer 1
Technical 1

TYPES OF PROJECTS

Aviation 20%
Family Dwellings (Multiple) . .10%
Health Care/Hospitals 5%
Hotels/Hospitality 5%
Municipal 10%
Religious 10%
Retail 20%
Schools 10%
Sports/Recreation 10%

EXAMPLES OF PROJECTS

Denver Housing Authority, Thomas Connole Apartment Renovation; Denver, CO
DIA On-Call Services; Denver, CO
T-Rex - Four Stations; Denver, CO
Jubilee Fellowship Church; Lone Tree, CO
Colorado West Mental Health; Grand Junction, CO

FIRM DESCRIPTION

WSA is a progressive, full-service architectural firm offering excellence in design services to a diverse clientele. Our firm's skills are combined to achieve innovative solutions that respond to both the technical and aesthetic aspects of design. Our philosophy of personal involvement enhances the creative process while assisting our clients in achieving their goals.

CLIENT CONTACT(S)

Donald E Strauch . . . . . .303-293-9206 . . . .dstrauch@wsarchitect.com

MANUFACTURER'S CONTACT(S)

John Yancey 303-293-9206

WorthGroup Architects

384 Inverness Pkwy Ste 100
Englewood CO 80112
303-649-1095 Fax: 303-649-1098
Year Established: 1990

PRINCIPALS

Douglas E Worth, President
Work done in Colorado: 5%
Work done outside of Colorado: 95%
This firm practices internationally.
This firm practices "green architecture."

NUMBER OF EMPLOYEES BY WORK RESPONSIBILITY

Administrative 10
Architect 8
CADD 5
Construction Manager 9
Contract 3
Designer 2
Interior Design 2
Interns 1
Marketing 3
Project Manager 3
Other 4

TYPES OF PROJECTS

Commercial 7%
Entertainment & Restaurants .15%
Government 10%
Health Care/Hospitals 7%
Hotels/Hospitality 20%
Interior Architect 5%
Municipal 3%
Parking Structures 2%
Resort 20%
Retail 3%
Sports/Recreation 5%
Urban Planning 3%

EXAMPLES OF PROJECTS

Reno/Sparks Convention Center Expansion (w/LMN Architects, Seattle); Reno, NV
Inn of the Mountain Gods Resort & Casino; Mescalero, NM
Hard Rock Hotel Casino; Las Vegas, NV
University of Nevada - Reno Parking Garage; Reno, NV
S Valleys Library; Reno, NV

FIRM DESCRIPTION

WorthGroup masterbuilders architects interiors developers is a nationally recognized design/build firm specializing in gaming, entertainment, and hospitality projects. To date, we have contributed to over $2 billion in completed construction value. Our impressive track record of 90% built designs reflects our ongoing commitment to creative and effective design/build solutions.

CLIENT CONTACT(S)

Kimberly Arnold 303-649-1095

MANUFACTURER'S CONTACT(S)

Jeffrey Morris 303-649-1095

OTHER LOCATIONS

Reno, NV
Las Vegas, NV

Wyatt & Associates PC

1865 S Pearl St
Denver CO 80210
303-698-1717 Fax: 303-778-6004
Year Established: 1975

PRINCIPALS

Dennis Wyatt, AIA, Principal/Owner
Work done in Colorado: 85%
Work done outside of Colorado: 15%

NUMBER OF EMPLOYEES BY WORK RESPONSIBILITY

Administrative 1
Architect 1
CADD 2
Project Manager 2

TYPES OF PROJECTS

Banks 15%
Commercial 30%
Family Dwellings (Single) 5%
Retail 30%
Urban Planning 20%

EXAMPLES OF PROJECTS

Rock Creek Village Shopping Center; Superior, CO
Centennial Bank; Loveland, CO
Log Homes; Durango, CO
Highlands Ranch King Soopers Center; Highlands Ranch, CO
The Shoppes at Castle Pines; Douglas County, CO

FIRM DESCRIPTION

Wyatt & Associates is celebrating 28 years of providing architectural and urban planning services throughout the Rocky Mountain Region. The firm specializes in providing full services for commercial development projects beginning with site planning and entitlements and ending with detailed building design and tenant planning and finishes.

CLIENT CONTACT(S)

Dennis Wyatt 303-698-1717

Yon Tanner Architecture PC

2175 S Jasmine St Ste 217
Denver CO 80224
303-691-8000 Fax: 303-756-2332
Year Established: 1997

PRINCIPALS

Roy E Tanner, AIA, Principal Architect
Carmen M Yon, AIA, Principal Architect
Work done in Colorado: 100%

NUMBER OF EMPLOYEES BY WORK RESPONSIBILITY

Administrative 1
Architect 2
Interns 2

TYPES OF PROJECTS

Commercial 15%
Family Dwellings (Single) 5%
Government 10%
Religious 5%
Retail 5%
Schools 60%

EXAMPLES OF PROJECTS

Arapahoe High School; Littleton, CO
Valverde Elementary School, DPS; Denver, CO
Jefferson County Public Schools - Prospect & Vivian; Lakewood, CO
Colorado Department of Corrections; Buena Vista, CO
Littleton Academy Charter School; Littleton, CO

FIRM DESCRIPTION

Extensive experience in both public and private school design and remodel. Also experienced in churches, private office complexes, medical office complex, and retail sales space. Have worked closely with national charter school groups to help schools locate and renovate spaces into schools. Presently working on remodel and addition to Arapahoe High School, Littleton Public Schools, Littleton.

CLIENT CONTACT(S)

Roy E Tanner 303-691-8000
Carmen M Yon 303-691-8000

MANUFACTURER'S CONTACT(S)

Roy E Tanner 303-691-8000
Carmen M Yon 303-691-8000

Zeiler-Pennock Inc / OHA

2727 Bryant St Ste 600
Denver CO 80211
303-455-3322 Fax: 303-455-3708
Year Established: 1964

PRINCIPALS

Paul R Pennock, PE, Principal
W Kelly Oliver, AIA, Principal
John C Hellgren, AIA, Principal
Work done in Colorado: 95%
Work done outside of Colorado: 5%
This firm practices "green architecture."

NUMBER OF EMPLOYEES BY WORK RESPONSIBILITY

Administrative 2
Architect 4
CADD 3
Civil Engineering 1
Engineering 2
Interior Design 1

TYPES OF PROJECTS

Banks 2%
Commercial 23%
Entertainment & Restaurants . .5%
Family Dwellings (Multiple) . . .5%
Family Dwellings (Single) 5%
Government 5%
Historic Restoration 5%
Interior Architect 5%
Light Industrial 20%
Religious 10%
Retail 5%
Schools 10%

EXAMPLES OF PROJECTS

Leprino Food Corporate Headquarters; Denver, CO
Comcast - Communication Centers & Payment Centers; Denver Metro, CO
Chef America Office Building; Arapahoe County, CO
Word of Life Christian Center; Lone Tree, CO
Geneva Pharmaceutical Processing Plant; Broomfield, CO

FIRM DESCRIPTION

Zeiler-Pennock, Inc. / OHA provides architectural and structural / civil engineering services to a wide range of high-tech communications and industrial clients in the front range Colorado area. The firm specializes in taking complete projects from inception through the planning approval process and into construction.

CLIENT CONTACT(S)

Paul R Pennock 303-455-3322

MANUFACTURER'S CONTACT(S)

W Kelly Oliver 303-455-3322

Zmistowski Design Group LLC

1877 Broadway Ste 100
Boulder CO 80302-5214
303-449-4831 Fax: 303-449-1345
Year Established: 1978

PRINCIPALS

V William Zmistowski Jr, AIA, Principal & Managing Member
Work done in Colorado: 8%
Work done outside of Colorado: 92%
This firm practices internationally.

NUMBER OF EMPLOYEES BY WORK RESPONSIBILITY

Administrative 2
Architect 10
CADD 1
Designer 2
Drafting 4
Interior Design 1
Marketing 1

TYPES OF PROJECTS

Commercial 5%
Entertainment & Restaurants ..3%
Family Dwellings (Multiple) ...7%
Hotels/Hospitality 10%
Interior Architect 10%
Resort 20%
Retail 5%
Sports/Recreation 40%

EXAMPLES OF PROJECTS

Royal Palms Resort & Country Club; Mumbai (Bombay), India
Sherwood Country Club; Los Angeles, CA
The Estancia Club; Scottsdale, AZ
The Bridges at Gale Ranch; San Francisco, CA
Flamingo Island Club; Naples, FL

FIRM DESCRIPTION

National and international hotel, resort, clubhouse, spa, restaurant, and time-share architects and interior designers. Master planned communities; land planning; visioning and theming. Project experience in Japan; England; France; India; Australia; Spain; Barbados; Scotland; Marina Hotel, Marco Island, Florida; Lake Placid Resort, New York; Maroon Creek Club, Aspen.

CLIENT CONTACT(S)

Jeff Fossum 303-449-4831

MANUFACTURER'S CONTACT(S)

Jeff Fossum 303-449-4831

AIA Colorado North

One Park Central Street
1515 Arapahoe Street, Suite 1-110
Denver, CO 80202
303/446-2266, 800/628-5598, x15, Fax 303/446-0066
E-mail: leslie@aiacolorado.org

A current list of all Board of Directors and Committee members can be found on the AIA Colorado web site at www.aiacolorado.org

2004 Officers and Directors

President:	Charlotte D. Grojean, AIA	720/565-3929
President-Elect:	Scott E. Rodwin, AIA	303/413-8556
Past Pres./Director:	Robert Herzog, AIA	303/499-7795
Secretary:	Gregory McMenamin, AIA	303/665-4592
Treasurer:	Bradley Massey, AIA	970/223-1820
Director:	Angela Tirri-Von Do, Assoc.AIA	303/499-7795
Director:	Thomas P. Kalert, AIA	970/493-1220
Director:	Lisa Fletcher, Assoc.AIA	303/447-2786
Director:	Christopher R. Jahn, Assoc. AIA	720/304-6761
Director:	Joe Ashcraft, Assoc. AIA	970/667-4400
Director:	Katharine Leigh, Assoc. AIA	970/491-5042
Associate Director:	Nina Charnotskaia, Assoc. AIA	720/565-3929
AIAS Student Rep:	Jessica Hehr, SA	720.839.1619
University of CO Director:	Allen Harlow	303/492-5677
Director of Local Chapters:	Leslie Acosta	303/446-2266 x15

AIA Colorado North Chapter covers nine counties in Northeastern Colorado and includes Boulder, Estes Park, Fort Collins, Greeley, Loveland and Longmont.

Past Presidents:

1977	Bill Brenner, AIA
1978	Burton Roeth, AIA
1979	Ross Cooney, AIA
1980	Ross Cooney, AIA
1981	Bill Bowen, AIA
1982	James Cox, AIA
1983	Dick Tumpes, AIA
1984	Jack Brokaw, AIA
1985	Roger Easton, AIA
1986	Bill Robb, AIA
1987	Marvin Sparn, FAIA
1988	Bob Sutter, AIA
1989	Gary Brothers, AIA
1990	John Williams, AIA
1991	Dana Lockwood, AIA
1992	Wendy Thoresen, AIA
1993	George Brelig, AIA
1994	Thomas Beck, AIA
1995	Steven B. Walsh, AIA
1996	Marvin Sparn, FAIA
1997	Mark Queripel, AIA
1998	Stephen Loos, AIA
1999	Rebecca Spears, AIA
2000	Radal J. Giseburt, AIA
2001	Mark Queripel, AIA
2002	Ken Field, AIA
2003	Robert Herzog, AIA
2004	Charlotte D. Grojean, AIA

quality. dedication. integrity. expertise.

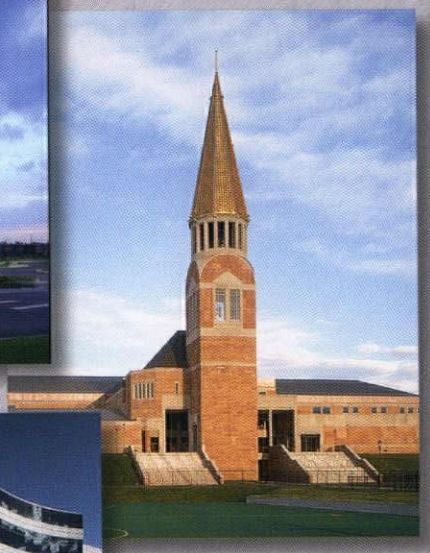

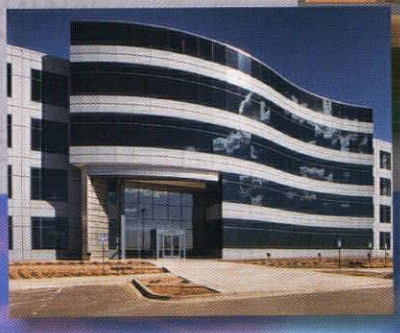

Automotive • Medical • Laboratories • Assisted Living • Financial • Recreational • Commercial • Educational • Religious

CALCON
CONSTRUCTORS

Building Excellence Into Every Project

Calcon offers general contracting, design/build, construction and pre-construction management services tailored to meet each client's individual needs. For over 23 years, we have focused on quality, dedication, integrity and expertise. Every day at Calcon we strive to remember that we are building more than impressive structures; *we are creating meaningful relationships.*

2270 West Bates Avenue • Englewood, CO 80110 • 303.762.1554 ph • 303.762.1948 fax • www.calconci.com

Project images: South Denver Heart Center, Daniel L. Ritchie Wellness & Sports Center, Westmoor Office Building #7, Stevinson Toyota West

Building Excellence . . .

Since 1982, Alliance Construction Solutions has partnered with the building community establishing itself as one of the Premier Construction Management and General Contracting companies in Colorado. With our diversified experience and staff accreditation we are well positioned within our industry to establish positive progress in our Colorado future.

Our Mission Statement...

"Committed to our partners, building excellence, into the future"

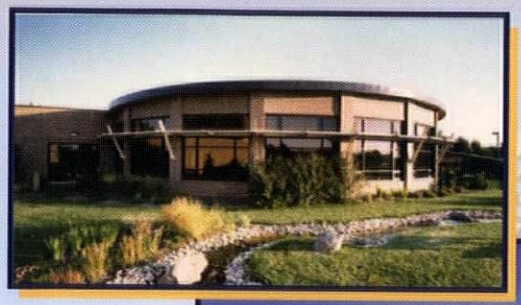

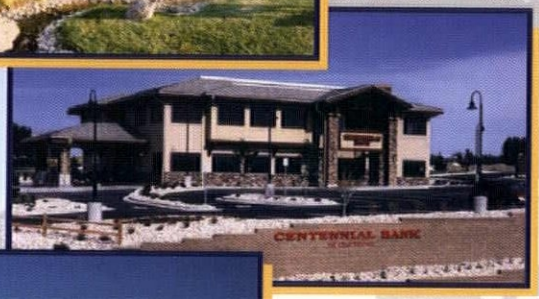

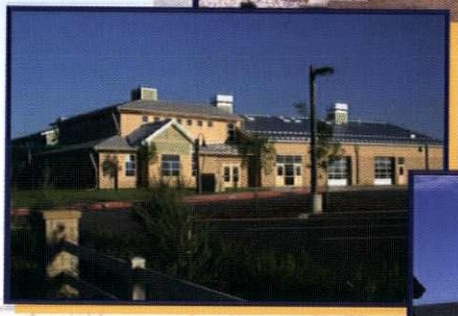

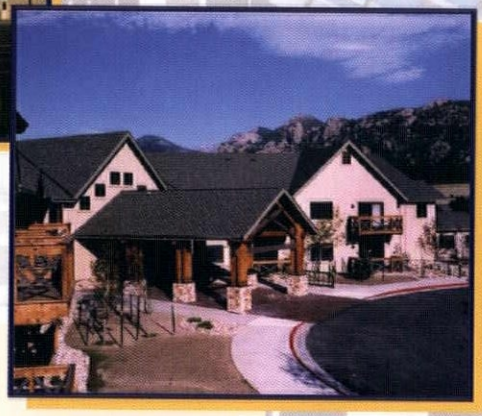

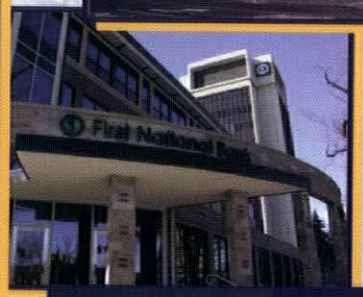

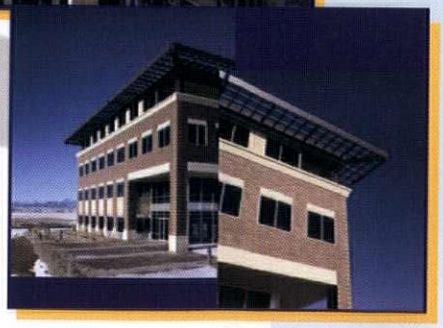

Alliance
CONSTRUCTION SOLUTIONS
Your Partner in Construction Services

2725 Rocky Mountain Ave., Suite 100
Loveland, CO 80537
970.663.9700 * 970.663.9750

abe Designworks LLC

1075 South Boulder Rd Ste 215
Louisville CO 80027
303-926-7801 Fax: 303-926-7802
Year Established: 2002

PRINCIPALS

Jon Vincent vanBenthem, AIA, Principal
Charles Edward Wempe, AIA, Principal
Vidar Hvidevold, Principal
Michael F Gengler, Principal
Work done in Colorado: 50%
Work done outside of Colorado: 50%

NUMBER OF EMPLOYEES BY WORK RESPONSIBILITY

Architect 3
Interns 1

TYPES OF PROJECTS

Commercial 20%
Family Dwellings (Single) 10%
Health Care/Hospitals 10%
Religious 50%
Retail 10%

EXAMPLES OF PROJECTS

Hope Community Church; Raleigh, ND
Johnson Residence; Greeley, CO
Rock Creek Church; Superior, CO
Wear Residence; Louisville, CO
Eastridge Christian Assem.; Issaquah, WA

FIRM DESCRIPTION

abe Designworks, LLC is a full-service architecture firm. We recognize that every project, and every client, has its own personality. We believe a building must be pleasing to the eye yet remain a viable endeavor as well. Our objective is to lead. Teams of professionals, working collaboratively, to satisfy our clients' needs.

CLIENT CONTACT(S)

Jon Vincent vanBenthem . .303-926-7801

MANUFACTURER'S CONTACT(S)

Charles Edward Wempe . .303-926-7801

Alan Eban Brown AIA LLC

PO Box 204
Eldorado Springs CO 80025
303-543-9531 Fax: 303-543-1456
Year Established: 1991

PRINCIPALS

Alan Brown, Principal
Work done in Colorado: 100%
This firm practices "green architecture."

NUMBER OF EMPLOYEES BY WORK RESPONSIBILITY

Architect 1
Drafting 1
Model Makers 1

TYPES OF PROJECTS

Commercial 25%
Design Consulting 25%
Family Dwellings (Multiple) 25%
Urban Planning 25%

EXAMPLES OF PROJECTS

Greenhouse Residential Condominiums; Denver, CO
Taxi Mixed Use Develoment; Denver, CO
Smith Recording Studio; Boulder, CO
Stapleton Visitor's Center; Denver, CO
Skyland Community High School; Denver, CO

FIRM DESCRIPTION

Architectural consulting firm, 30 years of practice in Colorado. Services include architecture, urban design, community development and strategic planning.

CLIENT CONTACT(S)

Alan Brown 303-543-9531

MANUFACTURER'S CONTACT(S)

Alan Brown 303-543-9531

Aller Lingle Architects PC

712 Whalers Way Ste B100
Fort Collins CO 80525
970-223-1820 Fax: 970-223-1833
Year Established: 1986

PRINCIPALS

Michael L (Mick) Aller, AIA, Principal .....maller@aller-lingle.com
David B Lingle, AIA, Principal .....dlingle@aller-lingle.com
Bradley A Massey, AIA, Principal .....bmassey@aller-lingle.com
Work done in Colorado: 95%
Work done outside of Colorado: 5%
This firm practices "green architecture."

NUMBER OF EMPLOYEES BY WORK RESPONSIBILITY

Administrative 2
Architect 5
CADD 4

TYPES OF PROJECTS

Commercial 10%
Family Dwellings (Multiple) ..10%
Health Care/Hospitals 5%
Historic Restoration 15%
Institutional 25%
Municipal 15%
Sports/Recreation.....10%
Urban Planning 5%
Veterinary Hospitals 5%

EXAMPLES OF PROJECTS

CSU Main Campus Undergraduate Student Housing; Fort Collins, CO
CSU Hughes Stadium Renovation/Expansion; Fort Collins, CO
Vista Ridge Condominiums; Estes Park, CO
Richard's Lake Townhomes; Fort Collins, CO
UNC West Campus Housing Study; Greeley, CO

FIRM DESCRIPTION

Aller Lingle Architects P.C. is a leading architectural and planning design firm in Northern Colorado, with expertise in a broad range of project types including affordable housing, historic preservation, university projects and master land-use planning. Clients include Colorado State University and the Cities of Fort Collins, Loveland, Greeley, and Longmont, Colorado.

CLIENT CONTACT(S)

Michael L (Mick) Aller . . .970-223-1820 . . . . . .maller@aller-lingle.com
David B Lingle . . . . . .970-223-1820 . . . . . .dlingle@aller-lingle.com

MANUFACTURER'S CONTACT(S)

Michael L (Mick) Aller . . .970-223-1820 . . . . . .maller@aller-lingle.com
Bradley A Massey . . . . . .970-223-1820 . . . . .bmassey@aller-lingle.com

Allred & Associates

580 Burbank St Ste 125
Broomfield CO 80020
303-465-4306 Fax: 303-465-4382
Year Established: 1993

PRINCIPALS

Brent M Allred, AIA, Architect/Owner . . . . . .ballred@allredarch.com
Work done in Colorado: 90%
Work done outside of Colorado: 10%
This firm practices "green architecture."

NUMBER OF EMPLOYEES BY WORK RESPONSIBILITY

Administrative 2
Architect 1
CADD 3
Designer 2
Drafting 3
Interior Design 1
Model Makers 1
Project Manager 1
Sole Proprietor 1
Specification Consultant 1

TYPES OF PROJECTS

Banks 4%
Commercial 40%
Entertainment & Restaurants . .5%
Family Dwellings (Single) 19%
Government 2%
Health Care/Hospitals 5%
Historic Restoration 4%
Light Industrial 5%
Municipal 4%
Project Management 1%
Religious 3%
Retail 2%
Schools 3%
Urban Planning 3%

EXAMPLES OF PROJECTS

Chateaux at Fox Meadows Event Center; 3600 Xavier, Broomfield, CO
Brideaun School for Exceptional Children; Lafayette, CO
University of Phoenix; I-25 & 470, Lone Tree, CO
Market Wise Office Building; Broomfield, CO
Beaver Meadows Resort @ Crystal Lakes; Larimer County, CO

CLIENT CONTACT(S)

Brent M Allred . . . . . .303-465-4306 . . . . . .ballred@allredarch.com

MANUFACTURER'S CONTACT(S)

Mark Ruckoldt . . . . . .303-465-4306 . . . . . .ballred@allredarch.com

Anderson Associates

422 E Oak St
Fort Collins CO 80524
970-484-0303 Fax: 970-221-1852
Year Established: 1978

PRINCIPALS

Dick Anderson, AIA, Sole Proprietor
Work done in Colorado: 95%
Work done outside of Colorado: 5%
This firm practices "green architecture."

NUMBER OF EMPLOYEES BY WORK RESPONSIBILITY

Architect 1

TYPES OF PROJECTS

Entertainment & Restaurants . .5%
Family Dwellings (Multiple) . . .5%
Family Dwellings (Single) 60%
Government 10%
Light Industrial 5%
Project Management 5%
Religious 5%
Retail 5%

EXAMPLES OF PROJECTS

Frysinger Residence; Livermore, CO
Dave Shigekane/Jody Deschenes; Bellvue, CO
David Wellington - House Addition; Denver, CO
Dave Jones House Addition; Fort Collins, CO
Greg Larm - House; Weld County, CO

FIRM DESCRIPTION

Anderson Associates provides architectural, engineering, and project management services in Fort Collins and Steamboat Springs areas. Opening the office in 1978, Anderson Associates has successfully provided services from 422 E Oak St, Fort Collins for twenty-three years. Sole proprietor - Dick Anderson is a licensed architect, architectural engineer, and building inspector.

CLIENT CONTACT(S)

Dick Anderson 970-484-0306

MANUFACTURER'S CONTACT(S)

Dick Anderson 970-484-0306

OTHER LOCATIONS

Steamboat Springs CO

Animal Arts / Gates Hafen Cochrane

735 Walnut St Ste A
Boulder CO 80302
303-444-4413 Fax: 303-444-1759
Year Established: 1980

PRINCIPALS

Lawrence A Gates, Principal
Mark R Hafen, AIA, Principal
Tony L Cochrane, AIA, Principal
Vernita Knapp Cannon, Principal
Heather E Lewis, Principal
Bryan M King, AIA, Principal
Work done in Colorado: 25%
Work done outside of Colorado: 75%
This firm practices internationally.

NUMBER OF EMPLOYEES BY WORK RESPONSIBILITY

Administrative 2
Architect 8

TYPES OF PROJECTS

Commercial 30%
Family Dwellings (Single) 10%
Veterinary Hospitals 60%

EXAMPLES OF PROJECTS

Shonkwiler Building/929 Pearl St; Boulder, CO
Eldora Ski Services Building, Eldora Mountain Resort; Nederland, CO
Humane Society of the Pikes Peak Region; Colorado Springs, CO
Harrison Memorial Animal Hospital; Denver, CO
Century Retail/McCaslin Plaza; Superior, CO

FIRM DESCRIPTION

We have an international reputation for veterinary medical facility and animal shelter design. Our expertise also extends to office and commercial retail space.

CLIENT CONTACT(S)

Tony L Cochrane 303-444-4413
Lawrence A Gates 303-444-4413
Mark R Hafen 303-444-4413

MANUFACTURER'S CONTACT(S)

Tony L Cochrane 303-444-4413

Annette Shaver AIA

2500 Linden Ave
Boulder CO 80304
303-444-4337 Fax: 303-939-8387

PRINCIPALS

Annette Shaver, AIA
Work done in Colorado: 100%

NUMBER OF EMPLOYEES BY WORK RESPONSIBILITY

Architect 1

TYPES OF PROJECTS

Family Dwellings (Single) . . .100%

ARCADEA Inc

741 A Pearl St
Boulder CO 80302
303-449-6605 Fax: 303-449-2148
Year Established: 1995

PRINCIPALS

David A Biek, AIA, Principal .....david@arcadea.com
Mark Gerwing, AIA, Principal .....mark@arcadea.com
Work done in Colorado: 90%
Work done outside of Colorado: 10%
This firm practices "green architecture."

NUMBER OF EMPLOYEES BY WORK RESPONSIBILITY

Administrative 1
Architect 2
Interns 3

TYPES OF PROJECTS

Commercial 5%
Family Dwellings (Multiple) . .15%
Family Dwellings (Single) 70%
Retail 10%

EXAMPLES OF PROJECTS

Smith Residence; Eldorado Springs, CO
Carlin Residence; Boulder, CO
Tebo Development Office Interiors; Boulder, CO
Sander Residence Remodel; Niwot, CO
DiMarchi Residence; Grand County, CO

FIRM DESCRIPTION

Arcadea is short for Architectural Idea. The idea unifies a design, gives it integrity and makes it unique. After listening carefully to our clients, we bring together the practical and the artistic into a unified composition. We offer a full range of architectural and interior design services. Our work has been published and televised nationally.

CLIENT CONTACT(S)

David A Biek .....303-449-6605 .....david@arcadea.com
Mark Gerwing .....303-449-6605 .....mark@arcadea.com

MANUFACTURER'S CONTACT(S)

Mark Gerwing .....303-449-6605 .....mark@arcadea.com
Margot Lee .....303-449-6605 .....margot@arcadea.com
Stacey Root .....303-449-6605 .....stacey@arcadea.com

The Architects' Studio

151 W Mountain Ave
Fort Collins CO 80524
970-482-8125 Fax: 970-482-8450
Year Established: 1988

PRINCIPALS

Carmen L Bieker (Carr), AIA, Principal
Donald K Bundy, AIA, Principal
Glenn W Konen, Principal
Work done in Colorado: 60%
Work done outside of Colorado: 40%
This firm practices "green architecture."

NUMBER OF EMPLOYEES BY WORK RESPONSIBILITY

Administrative 1
Architect 3
Designer 2
Interns 4

TYPES OF PROJECTS

Commercial 10%
Entertainment & Restaurants . .5%
Family Dwellings (Single) 5%
Government 40%
Historic Restoration 5%
Institutional 5%
Light Industrial 5%
Parking Structures 5%
Religious 5%
Retail 10%
Schools 5%

EXAMPLES OF PROJECTS

Preston Junior High School (900 student capacity); Fort Collins, CO
Arvada West Town Center (Neighborhood Shopping Center); Arvada, CO
BLM Field Office (30,000 sf district administration office); Rock Springs, WY
Wahweap and Bullfrog campground (NPS/Aramark); Lake Powell
AVERT Headquarters (20,000 sf office); Fort Collins, CO

FIRM DESCRIPTION

A full-service architectural and planning firm. The highly experienced principals work on every project on a day-to-day basis providing continuity from beginning to end. We are dedicated to exemplary design, and seek out like-minded clients.

CLIENT CONTACT(S)

Carmen L Bieker (Carr) . .970-482-8125

MANUFACTURER'S CONTACT(S)

Donald K Bundy 970-482-8125

Architectural Energy Corporation

2540 Frontier Ave Ste 201
Boulder CO 80301
303-444-4149 Fax: 303-444-4304
Year Established: 1982

PRINCIPALS

Michael J Holtz, FAIA, President
Donald J Frey, PE, Executive Vice President
Work done in Colorado: 15%
Work done outside of Colorado: 85%
This firm practices internationally.
This firm practices "green architecture."

NUMBER OF EMPLOYEES BY WORK RESPONSIBILITY

Administrative 8
Architect 4
Civil Engineering 1
Engineering 30
Marketing 1
Other 11

TYPES OF PROJECTS

Aviation 5%
Commercial 20%
Government 10%
Health Care/Hospitals 10%
Institutional 10%
Justice 5%
Municipal 10%
Resort 5%
Retail 5%
Schools 10%
Sports/Recreation 5%
Urban Planning 5%

EXAMPLES OF PROJECTS

Indianapolis International Airport Terminal; Indianapolis, Indiana
Federal Courthouse; Cape Girardeau, Missouri
Office Depot Corporate Headquarters; Boca Raton, Florida
Space Science Laboratory - NASA; Greenbelt, Maryland
Stapleton Elementary School; Denver, Colorado

FIRM DESCRIPTION

Architectural Energy Corporation provides professional services in the following areas: energy, daylighting and sustainable design consulting; building commissioning; and troubleshooting HVAC, lighting and control systems. AEC also develops and markets the following professional products: ENFORMA® diagnostic software, MicroDataLogger® data logger, and REM energy analysis software.

CLIENT CONTACT(S)

Laurel Van Driest 303-444-4149

MANUFACTURER'S CONTACT(S)

Laurel Van Driest 303-444-4149

OTHER LOCATIONS

Chicago
San Francisco

Architectural Partnership Inc

2820 N Lakeridge Tr
Boulder CO 80302-9310
303-442-8202 Fax: 303-442-8267
Year Established: 1992

PRINCIPALS

John Woodward Mink, AIA, Architect/President .....jlmink@comcast.net
Work done in Colorado: 90%
Work done outside of Colorado: 10%
This firm practices "green architecture."

NUMBER OF EMPLOYEES BY WORK RESPONSIBILITY

Administrative 1
Architect 1

TYPES OF PROJECTS

Entertainment & Restaurants .15%
Family Dwellings (Single) 70%
Historic Restoration 15%

EXAMPLES OF PROJECTS

Tucker Residence; Boulder, CO
Schmitz Residence; Greenwood Village, CO
Suitts Residence; Weld County, CO
Gateau Residence; Walden, CO
Lamy Residence; Estes Park, CO

FIRM DESCRIPTION

A service and design oriented firm specializing in high end custom housing, historic preservation, residential remodeling & theater design. The firm has won numerous local and national design awards for its housing work.

CLIENT CONTACT(S)

John Woodward Mink ....303-442-8202 .....jlmink@comcast.net

MANUFACTURER'S CONTACT(S)

John Woodward Mink ....303-442-8202 .....jlmink@comcast.net

Architecture West LLC

160 Palmer Dr
Fort Collins CO 80525
970-207-0424 Fax: 970-225-0252

PRINCIPALS

Stephen J Steinbicker, AIA

BBB Architects

2945 Center Green Ct Ste A
Boulder CO 80301
303-443-7200 Fax: 303-442-6614

PRINCIPALS

Bill B Bowen, AIA, Owner/Architect .....bbbarchitecture@aol.com
Work done in Colorado: 90%
Work done outside of Colorado: 10%
This firm practices "green architecture."

NUMBER OF EMPLOYEES BY WORK RESPONSIBILITY

Sole Proprietor 1

TYPES OF PROJECTS

Commercial 17%
Government 9%
Religious 4%
Schools 37%
Sports/Recreation 33%

EXAMPLES OF PROJECTS

West View Recreation Center; Westminster, CO
New Aquatics Facility & Exercise/Weights Addition; Westminster, CO
Castle Rock Recreation Center; Castle Rock, CO
Nederland Elementary School; Nederland, CO
Learning Resource Center, Mesa College; Grand Junction, CO

FIRM DESCRIPTION

Bill B. Bowen Architect established Denver, 1963 - 6 projects
Merged to form Brown Brokaw Bowen, Architects, Boulder, 1965 - 7 projects Merged to form NBBB Architects, Boulder, 1967 - 111 projects
Due to attrition, BBB Architects, established Denver, 1990 - 12 projects
BBB Architects relocated, Boulder, 1995 - 21 projects

CLIENT CONTACT(S)

Bill B Bowen . . . . . .303-443-7200 . . . . .bbbarchitecture@aol.com

MANUFACTURER'S CONTACT(S)

Bill B Bowen . . . . . .303-443-7200 . . . . .bbbarchitecture@aol.com

BCL Architects PC

1319 Spruce St Ste 201
Boulder CO 80302-4850
303-939-9851 Fax: 303-245-8024
Year Established: 1981

PRINCIPALS

Frederic C Cooper, AIA, President
Work done in Colorado: 100%
This firm practices "green architecture."

NUMBER OF EMPLOYEES BY WORK RESPONSIBILITY

Architect 1

TYPES OF PROJECTS

Commercial 30%
Family Dwellings (Multiple) . .10%
Family Dwellings (Single) 40%
Retail 20%

EXAMPLES OF PROJECTS

General Air Service; Commerce City, CO
General Air Service; Littleton, CO
Garden Center Office Tenant Finish; Broomfield, CO

FIRM DESCRIPTION

BCL Architects, P.C. is a small architectural firm whose projects include retail stores, movie theatres, offices and well over 100 residential projects.

CLIENT CONTACT(S)

Frederic C Cooper 303-939-9851

MANUFACTURER'S CONTACT(S)

Frederic C Cooper 303-939-9851

BVZ Architects

3445 Penrose Pl Ste 210
Boulder CO 80301
303-442-0295 Fax: 303-442-0296
Year Established: 1988

PRINCIPALS

Gary Brothers, AIA, Principal
James Vander Vorste, AIA, Principal
Work done in Colorado: 80%
Work done outside of Colorado: 20%
This firm practices "green architecture."

NUMBER OF EMPLOYEES BY WORK RESPONSIBILITY

Administrative 1
Architect 2
CADD 2

TYPES OF PROJECTS

Banks 10%
Commercial 10%
Family Dwellings (Single) 40%
Institutional 20%
Interior Architect 5%
Religious 5%
Retail 5%
Sports/Recreation 5%

EXAMPLES OF PROJECTS

Gamble Residence; Cordillera / Vail, CO
Crownover Residence; Estes Park, CO
Baldwin Residence, Mame Award; Evergreen, CO
Johnson Residence; Boulder, CO
Loch Lloyd Golf Clubhouse; Kansas City, MO

FIRM DESCRIPTION

BVZ Architects have a 25 year history in the Boulder/Denver area, Clear Creek, Larimer, Summit, and Eagle Counties. BVZ is a full-service architectural firm committed to providing unique projects for our special clients.

CLIENT CONTACT(S)

Gary Brothers 303-442-0295
James Vander Vorste 303-442-0295

MANUFACTURER'S CONTACT(S)

Gordon Hudelson 303-442-0295

Barrett Studio Architects

1944 20th St
Boulder CO 80302
303-449-1141 Fax: 303-449-9320
Year Established: 1977

PRINCIPALS

David Barrett, AIA, President . . . . . .david@barrettstudio.com
Betzi Barrett, Associate . . . . . .betzi@barrettstudio.com
Ingrid McMillan-Ernst, Associate . . . . . .ingrid@barrettstudio.com
Sam Nishek, Associate . . . . . .sam@barrettstudio.com
George Watt, Associate . . . . . .george@barrettstudio.com
Work done in Colorado: 65%
Work done outside of Colorado: 35%
This firm practices internationally.
This firm practices "green architecture."

NUMBER OF EMPLOYEES BY WORK RESPONSIBILITY

Administrative 1
Architect 6
CADD 3
Designer 1
Graphic Design 1
Interior Design 2
Marketing 1
Model Makers 1

TYPES OF PROJECTS

Commercial 20%
Family Dwellings (Single) 20%
New Urbanism 20%
Religious 20%
Schools 20%

EXAMPLES OF PROJECTS

Abbey of Saint Walburga; Virginia Dale, CO
Fountain Valley School; Fountain, CO
Holiday Drive-In Urban Village Redevelopment; Boulder, CO
Eagle Rock School and Professional Development Center; Estes Park, CO
Cox Corner Retail/Office Building; Boulder, CO

FIRM DESCRIPTION

Barrett Studio Architects combines an ethic rooted in ecological and cultural sustainability with a commitment to participatory process. They pursue projects of meaning and beauty with visionary clients. They were honored in 1998 as the AIA Colorado Firm of the Year, and in 2002 David Barrett, Principal, was named AIA Colorado Architect of the Year.

CLIENT CONTACT(S)

David Barrett . . . . . .303-449-1141 . . . . .david@barrettstudio.com

MANUFACTURER'S CONTACT(S)

Sam Nishek . . . . . .303-449-1141 . . . . . .sam@barrettstudio.com

Basis Architecture PC

552 W Elkhorn Ave
Estes Park CO 80517
PO Box 2421
Estes Park CO 80517
970-586-9140 Fax: 970-586-9149
Year Established: 1999

PRINCIPALS

Steve Lane, AIA, President . . . . . .basis_arch@airbits.com
Work done in Colorado: 90%
Work done outside of Colorado: 10%

NUMBER OF EMPLOYEES BY WORK RESPONSIBILITY

Architect 1
Interns 4

TYPES OF PROJECTS

Commercial 15%
Family Dwellings (Multiple) . .30%
Family Dwellings (Single) 15%
Health Care/Hospitals 10%
Historic Restoration 10%
Religious 20%

EXAMPLES OF PROJECTS

Good Samaritan Senior Living; Payson, AZ
Good Samaritan Fox Run Campus; Greeley, CO
YMCA Mountainside Restoration; Estes Park, CO
Shephard of the Mountains Lutheran Church; Estes Park, CO
Rocky Mountain Church; Estes Park, CO

FIRM DESCRIPTION

A burgeoning firm specializing in mountain architecture with a slightly modern bent. Client service and satisfaction is given the highest priority.

CLIENT CONTACT(S)

Steve Lane . . . . . .970-586-9140 . . . . . .basis_arch@airbits.com

MANUFACTURER'S CONTACT(S)

Steve Lane . . . . . .970-586-9140 . . . . . .basis_arch@airbits.com

Baumgartner Enterprises

8713 Baseline Rd
Lafayette CO 80026
303-543-2366 Fax: 303-543-7607
Year Established: 1989

PRINCIPALS

Douglas D Baumgartner, AIA, Owner/Architect
Work done in Colorado: 99%
Work done outside of Colorado: 1%

NUMBER OF EMPLOYEES BY WORK RESPONSIBILITY

Architect 1

TYPES OF PROJECTS

Family Dwellings (Single) . . .100%

EXAMPLES OF PROJECTS

236 Wildwood Lane; Boulder, CO
242 Wildwood Lane; Boulder, CO
54 Wildwood Lane; Boulder, CO
8522 Valmont Dr; Boulder, CO
1558 Spring Creek Dr; Lafayette, CO

FIRM DESCRIPTION

Exclusively residential architecture. Providing a complete service from acquiring the land to placing the welcome mat at the front door. For over ten years we have been designing unique homes and building them with care, one home at a time. New construction, additions, and remodels.

CLIENT CONTACT(S)

Douglas D Baumgartner . .303-543-2366

MANUFACTURER'S CONTACT(S)

Douglas D Baumgartner . .303-543-2366

Boulder Associates Inc

4747 Table Mesa Dr Ste 202
Boulder CO 80305
303-499-7795 Fax: 303-499-7767
Year Established: 1983

PRINCIPALS

Robert G Owens III, AIA, President .....bowens@boulderassociates.com
Nicholas J Rehnberg, AIA, Vice President nrehnberg@boulderassociates.com
Craig D Mulford, AIA, Secretary Treasurer cmulford@boulderassociates.com
Timothy C Boers, AIA, Vice President ....tboers@boulderassociates.com
Work done in Colorado: 20%
Work done outside of Colorado: 80%
This firm practices internationally.
This firm practices "green architecture."

NUMBER OF EMPLOYEES BY WORK RESPONSIBILITY

Administrative 10
Architect 16
Designer 13
Drafting 6
Interior Design 6
Marketing 1

TYPES OF PROJECTS

Health Care/Hospitals 100%

EXAMPLES OF PROJECTS

Far Western Addition to Denver Health Medical Center; Denver, CO
Lowry Medical Office Building; Denver, CO
Sutter Davis Medical Office Building II; Sutter, CA
Sequoia Regional Cancer Center and Cypress Imaging Center; Visalia, CA
Eskaton Roseville Assisted Living Facility; Roseville, CA

FIRM DESCRIPTION

Boulder Associates provides comprehensive planning, programming, architecture, interior design, and construction administration services to clients in the healthcare and senior living industries. Currently working in over 20 states, they are nationally recognized for developing innovative, cost-effective, and creative solutions to complex facility design challenges.

CLIENT CONTACT(S)

Robert G Owens III .....303-499-7795 bowens@boulderassociates.com

MANUFACTURER'S CONTACT(S)

Brian Olesz 303-499-7795

OTHER LOCATIONS

Sacramento, CA

Bowes Spiegel Architects

PO Box 420
Boulder CO 80306
303-494-9704 Fax: 303-494-9380
Year Established: 1986

PRINCIPALS

Liz Bowes-Spiegel, AIA, Owner .....bowesspiegel@comcast.net
Work done in Colorado: 90%
Work done outside of Colorado: 10%
This firm practices "green architecture."

NUMBER OF EMPLOYEES BY WORK RESPONSIBILITY

CADD 1
Designer 1
Sole Proprietor 1

TYPES OF PROJECTS

Commercial 15%
Family Dwellings (Single) 40%
Retail 15%
Other 30%

EXAMPLES OF PROJECTS

Mediterranean Café - Flatiron Crossing Mall; Broomfield, CO
New Residence; 792 Gapter Rd, Boulder, CO
Residence; London, England

FIRM DESCRIPTION

Bowes Spiegel Architects was formed in 1986. We believe in involving our clients in the design process, striving to reach a creative, functional and cost effective solution. Background experience includes design/build, owner representation and dispute resolution.

CLIENT CONTACT(S)

Liz Bowes-Spiegel .....303-494-9704 ....bowesspiegel@comcast.net

MANUFACTURER'S CONTACT(S)

Liz Bowes-Spiegel .....303-494-9704 ....bowesspiegel@comcast.net

CCMK Architecture & Planning

2121 30th St Ste 100
Boulder CO 80303
303-449-0500 Fax: 303-449-6165
Year Established: 1970

PRINCIPALS

Ross P Cooney, AIA, Principal
Work done in Colorado: 85%
Work done outside of Colorado: 15%
This firm practices "green architecture."

NUMBER OF EMPLOYEES BY WORK RESPONSIBILITY

Architect 2
CADD 2

TYPES OF PROJECTS

Commercial 3%
Design Consulting 5%
Family Dwellings (Multiple) ...5%
Family Dwellings (Single) 70%
Historic Restoration 5%
Light Industrial.....3%
Religious 3%
Retail 3%
Urban Planning 3%

EXAMPLES OF PROJECTS

Rothberg Residence; Boulder County, CO
Westwoods Center Parcel 3 Planning; Arvada, CO
Beck Residence; Summit County, CO
Mariana Buttes M.F. Housing; Loveland, CO
Zumbrennen Residence; Boulder, CO

FIRM DESCRIPTION

CCMK's clients include representatives from the public, corporate, and private sectors. Our services include site and master planning, urban design, historic preservation and re-use, programming, architectural design, facility evaluations and audits, sustainable design, government approvals, and ADA compliance studies. Design excellence is evidenced by local, state, and national awards.

CLIENT CONTACT(S)

Ross P Cooney 303-449-0500

OTHER LOCATIONS

Denver, CO
Fort Collins, CO

CWA - CW Associates LLC

672 W Pine St
Louisville CO 80027
303-666-8941 Fax: 303-665-3020
Year Established: 2003

PRINCIPALS

Chip Weincek, AIA, Architect/Planner . . . . . .info@cwa-architect.com
Work done in Colorado: 85%
Work done outside of Colorado: 15%
This firm practices "green architecture."

NUMBER OF EMPLOYEES BY WORK RESPONSIBILITY

Architect 1
CADD 1
Interns 1

TYPES OF PROJECTS

Design Consulting 15%
Family Dwellings (Multiple) . .10%
Family Dwellings (Single) 20%
Historic Restoration 10%
Hotels/Hospitality 10%
Resort 20%
Retail 15%

EXAMPLES OF PROJECTS

Boggs Hardware Restoration & Tenant Finish; Steamboat Springs, CO
Mayson Residence, The Highlands; Breckenridge, CO
Culebra Ranch Lodge; San Luis, CO
Sutherland Residence; Lake Alcova, WY
Pearl Street Place; Boulder, CO

FIRM DESCRIPTION

CWA is a professional architectural, planning and development services firm. A sensitive approach to clients' desires, creating value, crafting of space, tailored to the site, link the present with the past and meeting the demands of the market place are common threads CWA carries through its projects.

CLIENT CONTACT(S)

Chip Weincek . . . . . .303-666-8941 . . . . . .info@cwa-architect.com

MANUFACTURER'S CONTACT(S)

Chip Weincek . . . . . .303-666-8941 . . . . . .info@cwa-architect.com

Catherine Rahn Architecture

7690 Watonga Way
Boulder CO 80303
303-545-6705 Fax: 303-494-4693
Work done in Colorado: 100%
This firm practices "green architecture."

NUMBER OF EMPLOYEES BY WORK RESPONSIBILITY

Architect 2

TYPES OF PROJECTS

Family Dwellings (Multiple) . .20%
Project Management 20%
Religious 20%
Retail 20%
Schools 20%

EXAMPLES OF PROJECTS

Shotoko Children's Center, Rocky Mountian Shambala Center; Red Feather Lakes, CO
Naropa University, Dairg Center for the Arts; Boulder, CO
On Broadway Hair Studio & The Boulder Spa; Boulder, CO

FIRM DESCRIPTION

Catherine Rahn Architecture is a design & strategy firm creating authentic architectural solutions that are both excellent in quality and ecologically and socially responsible - at a time of accelerating change. We have evolved new ways of creating and delivering design services, using parametric modeling technology in an interactive client process.

CLIENT CONTACT(S)

Catherine Rahn 303-545-6705

MANUFACTURER'S CONTACT(S)

Catherine Rahn 303-545-6705

City Visions Inc

315 S Sherwood St
Fort Collins CO 80521
970-224-4944 Fax: 970-224-4543

PRINCIPALS

Christopher Koziol, AIA

Colorado Architecture

90 Misty Vale
Boulder CO 80302
303-448-0449 Fax: 303-448-0449
Year Established: 1998

PRINCIPALS

John R Rising, AIA, Managing Principal . . . . . .jrising@peakpeak.com
Work done in Colorado: 50%
Work done outside of Colorado: 50%
This firm practices "green architecture."

NUMBER OF EMPLOYEES BY WORK RESPONSIBILITY

Administrative 1
Architect 1

TYPES OF PROJECTS

Commercial 80%
Project Management 20%

EXAMPLES OF PROJECTS

Rising Residence; 90 Misty Vale, Boulder, CO

FIRM DESCRIPTION

Colorado Architecture primarily supports other local architectural and engineering firms with construction claims mitigation, project management, valve engineering and project outsourcing.

CLIENT CONTACT(S)

John R Rising . . . . . .303-448-0449 . . . . . .jrising@peakpeak.com

MANUFACTURER'S CONTACT(S)

John R Rising . . . . . .303-448-0449 . . . . . .jrising@peakpeak.com

DF Swoboda Architecture

4449 Lee Hill Dr
Boulder CO 80302
303-938-9978 Fax: 303-449-4770
Year Established: 1989

PRINCIPALS

David F Swoboda, AIA, Principal
Work done in Colorado: 100%
This firm practices "green architecture."

NUMBER OF EMPLOYEES BY WORK RESPONSIBILITY

Administrative .....1 Architect 1

TYPES OF PROJECTS

Commercial .....10% Family Dwellings (Single) 50%
Design Consulting 40%

EXAMPLES OF PROJECTS

Recyclables Processing and Education Center; Boulder, CO
Corporate Express Headquarters; Broomfield, CO
Up With People World Headquarters; Broomfield, CO
Davis Residence; Boulder, CO
Eberspacher Residence; Longmont, CO

FIRM DESCRIPTION

David Swoboda has designed a wide range of residential, commercial and public projects, many of which have received AIA and other building industry design awards. DF Swoboda Architecture provides architectural and interior design services and has been involved with federally funded daylighting research.

CLIENT CONTACT(S)

David F Swoboda 303-938-9978

MANUFACTURER'S CONTACT(S)

David F Swoboda 303-938-9978

DKS ARCHITECTURE

4871 White Rock Cir Ste A
Boulder CO 80301
303-530-0818

PRINCIPALS

Dana K Sharp, AIA

DTJ Capital Inc

1881 9th St Ste 103
Boulder CO 80302
303-443-7533 Fax: 303-443-7534
Year Established: 1988

PRINCIPALS

Thomas W Thorpe, AIA, Principal/Chairman .....tthorpe@dtjdesign.com
Michael A Beitzel, ASLA, President
Steven W James, AIA, Principal .....sjames@dtjdesign.com
R Bruce Downing, AIA, Principal .....bdowning@dtjdesign.com
David S Williams, AIA, Principal
Lori Cady, Director of Marketing, Principal
M Rick Volpe, ASLA, Principal
Tom Kopf, Principal
J Erik Hartronft, AIA, Principal
Gail Commodore, CFO/Principal
Work done in Colorado: 90%
Work done outside of Colorado: 10%
This firm practices internationally.
This firm practices "green architecture."

NUMBER OF EMPLOYEES BY WORK RESPONSIBILITY

Administrative 10
Architect 13
Designer 15
Drafting 4
Graphic Design 2
Landscape Architect 48
Marketing 3
Technical 1
Other 2

TYPES OF PROJECTS

Commercial 10%
Family Dwellings (Multiple) ...5%
Family Dwellings (Single) 12%
Landscape Architecture 35%
Municipal 3%
Resort 5%
Urban Planning 5%
Other 25%

EXAMPLES OF PROJECTS

One Boulder Plaza Mixed Use; Boulder, CO
Preble Creek; Broomfield, CO
Villa Di Lago at Lake Las Vegas; Las Vegas, NV
Saguaro Forest at Desert Mountain; Scottsdale, AZ
Xilinx Colorado Campus; Longmont, CO

FIRM DESCRIPTION

DTJ Design (formerly Downing, Thorpe & James), specialists in community design, creates special places for people to live, work and play. This vision of community embraces residential, business, resort and recreation. DTJ offers full services in architecture, planning, and landscape architecture.

CLIENT CONTACT(S)

Lori Cady 303-443-7533

MANUFACTURER'S CONTACT(S)

Karen Volpe 303-443-7533

OTHER LOCATIONS

Telluride, CO

David A Beal & Associates

1526 Spruce St Ste 201
Boulder CO 80302
303-443-9613 Fax: 303-442-0815
Year Established: 1979

PRINCIPALS

David A Beal, AIA, Owner .....dabarch@1526spruce.com
Work done in Colorado: 100%
This firm practices "green architecture."

TYPES OF PROJECTS

Commercial .....10% Family Dwellings (Single)..... 85%
Family Dwellings (Multiple) ...5%

EXAMPLES OF PROJECTS

We have designed several custom homes and small office buildings in the Front Range and in nearby mountain communities. Relevant project list and photos available for review.

FIRM DESCRIPTION

Our firm's work consists of a wide variety of building types and sizes. Whatever the scale of the project, our philosophy is to approach each design on an individual basis, to direct questions to the specific needs of the client, and to set aside preconceived notions about how the particular solution might evolve.

CLIENT CONTACT(S)

David A Beal .....303-443-9613 ....dabarch@1526spruce.com

MANUFACTURER'S CONTACT(S)

David A Beal .....303-443-9613 ....dabarch@1526spruce.com

Dennis L Bloemker & Associates

500 Kimbark St Ste 102
Longmont CO 80501
303-776-9377 Fax: 303-776-9378
Year Established: 1989

PRINCIPALS

Dennis L Bloemker, AIA, President
Work done in Colorado: 100%

NUMBER OF EMPLOYEES BY WORK RESPONSIBILITY

Sole Proprietor .....1 Technical 1

TYPES OF PROJECTS

Banks .....10% Religious 15%
Commercial .....15% Schools 30%
Municipal .....15% Sports/Recreation..... 15%

EXAMPLES OF PROJECTS

St Vrain Valley Credit Union; Longmont, CO
Foothills Community Park Support Facilities - Phases I, II, & III; Boulder, CO
Burlington, Erie, & Niwot Elementary Schools Addition; Longmont, CO
Longmont YMCA Addition & Remodeling; Longmont, CO
Fraser Wastewater Treatment Plant; Fraser, CO

FIRM DESCRIPTION

Design oriented firm specializing in public & commercial buildings.

CLIENT CONTACT(S)

Dennis L Bloemker 303-776-9377

MANUFACTURER'S CONTACT(S)

Dennis L Bloemker 303-776-9377

DesignOne Consultants

2990 29th St Ste 1
Greeley CO 80631
970-392-1616 Fax: 970-330-8160

PRINCIPALS

Carl B Cross, AIA

ENSAR Group Inc

2305 Broadway
Boulder CO 80304
303-449-5226 Fax: 303-449-5276
Year Established: 1978

PRINCIPALS

Gregory Franta, FAIA, Principal .....greg@ensargroup.com
Work done in Colorado: 25%
Work done outside of Colorado: 75%
This firm practices internationally.
This firm practices "green architecture."

NUMBER OF EMPLOYEES BY WORK RESPONSIBILITY

Administrative .....1 Designer 3
Architect .....2 Engineering 1

TYPES OF PROJECTS

Other 100%

EXAMPLES OF PROJECTS

Way Station; Frederick, MD
Enviromental Center for the Rockies; Boulder, CO
Eco Village; Leesburg, VA
United World College; Singapore
DU Law School; Denver, CO

FIRM DESCRIPTION

ENSAR Group, Inc provides an interdisciplinary team as design consultants on sustainable architecture. Services support energy efficiency, daylighting, environmental quality, and material selection.

CLIENT CONTACT(S)

Gregory Franta .....303-449-5226 .....greg@ensargroup.com
Cara Taverna .....303-449-5226 .....cara@ensargroup.com

Eric Smith Associates PC

690 Northstar Ct
Boulder CO 80304
303-442-5458 Fax: 303-442-4745
Year Established: 1973

PRINCIPALS

Eric P Smith, AIA, President
Work done in Colorado: 90%
Work done outside of Colorado: 10%

NUMBER OF EMPLOYEES BY WORK RESPONSIBILITY

Administrative 3
Architect 6
CADD 13
Project Manager 3

TYPES OF PROJECTS

Commercial 10%
Family Dwellings (Single) 30%
Government 10%
Parking Structures 10%
Resort 40%

CLIENT CONTACT(S)

Peg Nebergall 303-442-5458

MANUFACTURER'S CONTACT(S)

Peg Nebergall 303-442-5458

OTHER LOCATIONS

Steamboat Springs CO

Ervin J Bell AIA Emeritus

3498 Iris Ct
Boulder CO 80304
303-449-3748

PRINCIPALS

Ervin J Bell, AIA Emeritus, Principal
Work done in Colorado: 100%

NUMBER OF EMPLOYEES BY WORK RESPONSIBILITY

Architect 1

TYPES OF PROJECTS

Commercial 50%
Family Dwellings (Single) 50%

Fenno Hoffman Architects PC

505 Geneva Ave
Boulder CO 80302
303-440-6818 Fax: 303-440-6818
Year Established: 1991

PRINCIPALS

C Fenno Hoffman III, AIA, Principal
Work done in Colorado: 65%
Work done outside of Colorado: 35%

NUMBER OF EMPLOYEES BY WORK RESPONSIBILITY

Architect 1
Interior Design 1

TYPES OF PROJECTS

Commercial 30%
Family Dwellings (Multiple) 5%
Family Dwellings (Single) 25%
Government 10%
Retail 15%
Schools 15%

EXAMPLES OF PROJECTS

Jarrow Montessori School; Boulder, CO
Northglenn Market Place; Northglen, CO
Facil. Assess USMC; Jacksonville, NC
SCC Communications Corp.; Boulder, CO

FIRM DESCRIPTION

Design and related services for corporations, individuals, families, institutions, and other architects. Projects include single and multifamily housing, hotels, country clubs, restaurants, schools, corporate facilities, military, retail, commercial, institutional, and mixed use development. Services include master planning, facilities assessment, conceptual and schematic design and development, identity, and full architectural services.

CLIENT CONTACT(S)

C Fenno Hoffman III 303-440-6818

MANUFACTURER'S CONTACT(S)

C Fenno Hoffman III 303-440-6818

Fletemeyer & Lee Associates

2505 Walnut St Ste 200
Boulder CO 80302
303-443-3750 Fax: 303-443-3903
Year Established: 1978

PRINCIPALS

Jim Fletemeyer, ASLA, Principal
T David Lee, AIA, Principal
Work done in Colorado: 40%
Work done outside of Colorado: 60%
This firm practices internationally.
This firm practices "green architecture."

NUMBER OF EMPLOYEES BY WORK RESPONSIBILITY

Administrative 1
Architect 3
Construction Manager 1
Drafting 2
Landscape Architect 3
Project Manager 2
Other 1

TYPES OF PROJECTS

Commercial 6%
Family Dwellings (Single) 5%
Hotels/Hospitality 21%
Landscape Architecture 24%
Religious 15%
Resort 25%
Sports/Recreation 4%

EXAMPLES OF PROJECTS

Forest Home Conference Center; Forest Falls, CA
Highlands Retreat & Conference Center; Allenspark, CO
Pine Summit Lodge; Big Bear, CA
Clearwater Lodge; Spokane, WA
Mt. Calvary Lutheran Church; Boulder, CO

FIRM DESCRIPTION

Fletemeyer & Lee Associates is a multi-disciplined firm offering architecture, landscape architecture, and planning to a broad range of project types. Specific expertise with resort, recreation, conference centers, and religious facility design.

CLIENT CONTACT(S)

T David Lee 303-443-3750

OTHER LOCATIONS

Tucson, AZ

GW Schusler Architect

2090 Pearl St
Boulder CO 80302
303-440-1307 Fax: 303-449-3744
Year Established: 1993

PRINCIPALS

George Schusler, AIA, Principal
Work done in Colorado: 90%
Work done outside of Colorado: 10%
This firm practices internationally.
This firm practices "green architecture."

NUMBER OF EMPLOYEES BY WORK RESPONSIBILITY

Interior Design 1

TYPES OF PROJECTS

Commercial 5%
Family Dwellings (Single) 50%
Historic Restoration 30%
Interior Architect 10%
Light Industrial 5%

EXAMPLES OF PROJECTS

Lost Antler Ranch; Estes Park, CO
Colorado Bird Observatory; Barr Lake State Park, CO
Rocky Ridge Music Center; Estes Park, CO
Frontier Metal Stamping; Frederick, CO

FIRM DESCRIPTION

Professional Architecture and Interior Design firm with offices in Boulder, Colorado. Strong emphasis in Residential Architecture with strong commitment to excellence in design along with client satisfaction.

CLIENT CONTACT(S)

George Schusler 303-440-1307

MANUFACTURER'S CONTACT(S)

George Schusler 303-440-1307

Garth Braun Associates PC

2014 Pearl St
Boulder CO 80301
303-447-1859 Fax: 303-447-2290
Year Established: 1984

PRINCIPALS

Garth E Braun, AIA, Owner
Work done in Colorado: 95%
Work done outside of Colorado: 5%
This firm practices internationally.

NUMBER OF EMPLOYEES BY WORK RESPONSIBILITY

Administrative 1
Architect 2
CADD 2
Project Manager 1

TYPES OF PROJECTS

Commercial 40%
Family Dwellings (Single) 10%
Health Care/Hospitals 5%
Hotels/Hospitality 5%
Institutional 5%
Light Industrial 5%
Resort 10%
Schools 20%

EXAMPLES OF PROJECTS

Cayo Espanto Island Resort; Belize Central America
National Federation of the Blind, Rocky Mountain Center for the Blind & Colorado Center for the Blind Headquarters; Denver, CO
Boulder Housing Partners Office & Maintenance; Boulder, CO
Custom Resort Home, Belize, Central America
CCI K-12 Charter School; Aurora, CO

FIRM DESCRIPTION

We provide quality oriented planning, architectural, and development consulting services. We have been involved with a wide variety of projects ranging from custom residential, commercial, industrial, to resort. We provide direct personal involvement from the principal down to the support staff with each project.

CLIENT CONTACT(S)

Garth E Braun 303-447-1859

MANUFACTURER'S CONTACT(S)

Garth E Braun 303-447-1859

Gettliffe Architecture PC

2970 Washington St
Boulder CO 80304
303-449-9155 Fax: 303-402-9007
Year Established: 1984

PRINCIPALS

Dominique Gettliffe, AIA, President .....dominique@gettliffe.com
Work done in Colorado: 90%
Work done outside of Colorado: 10%
This firm practices internationally.
This firm practices "green architecture."

NUMBER OF EMPLOYEES BY WORK RESPONSIBILITY

Administrative 2
Architect 1
Construction Manager 2
Drafting 1

TYPES OF PROJECTS

Commercial 5%
Design Consulting 5%
Family Dwellings (Single)..... 45%
Project Management..... 45%

EXAMPLES OF PROJECTS

Greyrock Cohousing Community; Fort Collins, CO
Van Horne Residence; Evergreen, CO
Wood Residence; Boulder, CO
Faricy Dealership Service Department; Canon City, CO
Helitradewinds Helliport & Office; Molalla, OR

FIRM DESCRIPTION

Gettliffe Architecture is a Boulder-based design/build firm emphasizing custom design responsive to client needs and budget, and quality construction that incorporates environmentally responsive technologies.

CLIENT CONTACT(S)

Dominique Gettliffe .....303-449-9155 .....dominique@gettliffe.com

MANUFACTURER'S CONTACT(S)

Matt Chesaux .....303-449-9155 .....matt@gettliffe.com

Hanson Enterprises Architect

3755 Longwood Ave
Boulder CO 80305-7237
303-494-8034 Fax: 303-494-2707
Year Established: 1991

PRINCIPALS

L Victor Hanson, AIA, Principal . . . . . .vichanson@msn.com
Work done in Colorado: 100%

NUMBER OF EMPLOYEES BY WORK RESPONSIBILITY

Architect 1

TYPES OF PROJECTS

Family Dwellings (Single) 10%
Health Care/Hospitals 85%
Other 5%

EXAMPLES OF PROJECTS

Bonfils Blood Center; Denver, CO
Eye Care Center of Northern Colorado; Longmont, CO

FIRM DESCRIPTION

Vic Hanson develops and maintains a close professional relationship with his clients some who he has served for many years. He specializes in laboratory, medical, blood center and residential projects. Our objective is to take projects from inception through completion using one individual to provide unprecedented project continuity.

CLIENT CONTACT(S)

L Victor Hanson . . . . . .303-494-8034 . . . . . .vichanson@msn.com

MANUFACTURER'S CONTACT(S)

L Victor Hanson . . . . . .303-494-8034 . . . . . .vichanson@msn.com

The Hardies Group

2400 Industrial Ln Unit 1520
Broomfield CO 80020
303-774-8813
Year Established: 2001

PRINCIPALS

H Lee Hardies, AIA, Principal
Work done in Colorado: 100%
This firm practices "green architecture."

NUMBER OF EMPLOYEES BY WORK RESPONSIBILITY

Architect 1

TYPES OF PROJECTS

Commercial 50%
Family Dwellings (Single) 20%
Historic Restoration 10%
Interior Architect 10%
Other 10%

EXAMPLES OF PROJECTS

Tabor Grand Hotel - historic rehabilitation; Leadville, CO
Lone Tree Professional Center; Lone Tree, CO
Erin's Community Custom Homes; Superior, CO
University Park Tower, Condominiums; Denver, CO
Tabor Home - historic rehabilitation; Leadville, CO

FIRM DESCRIPTION

The Hardies Group provides diverse architectural services, in collaboration with other consulting design professionals, to serve the best interests of our clients and the community, with an emphasis on residential and commercial design.

CLIENT CONTACT(S)

H Lee Hardies 303-774-8813

MANUFACTURER'S CONTACT(S)

H Lee Hardies 303-774-8813

Howard Johnson Architect

921 38th Ave Ct
Greeley CO 80634
970-353-4769
Year Established: 1966

PRINCIPALS

Howard Wesley Johnson, AIA Emeritus, Owner/Principal
Work done in Colorado: 100%

NUMBER OF EMPLOYEES BY WORK RESPONSIBILITY

Architect 1

TYPES OF PROJECTS

Family Dwellings (Single) 40%
Health Care/Hospitals 20%
Historic Restoration 10%
Municipal 20%
Religious 10%

EXAMPLES OF PROJECTS

Baur Ranch House; Ault, CO
Union Pacific RR Depot Rennovation; Greeley, CO
Sod Buster Inn B&B; Greeley, CO
Welch, Carter Eye Center; Greeley, CO
Federal Land Bank; Sterling, CO

FIRM DESCRIPTION

The firm of Howard Johnson Architects is dedicated to excellence in design and service, and has been in practice continually in Colorado since 1966.

CLIENT CONTACT(S)

Howard Wesley Johnson . .970-353-4769

MANUFACTURER'S CONTACT(S)

Howard Wesley Johnson . .970-353-4769

Huxley Salisbury & Associates LLC

3400 Table Mesa Dr Ste 205
Boulder CO 80303
303-543-0204 Fax: 303-543-0207
Year Established: 1997

PRINCIPALS

John M Salisbury, AIA, Principal
Work done in Colorado: 100%
This firm practices "green architecture."

NUMBER OF EMPLOYEES BY WORK RESPONSIBILITY

Administrative 1
Architect 1
CADD 2
Interior Design 1

TYPES OF PROJECTS

Commercial 15%
Family Dwellings (Single) 5%
Interior Architect 10%
Schools 60%
Sports/Recreation 10%

EXAMPLES OF PROJECTS

John's Cleaners Retail Building; Lafayette, CO
Jamell Office Building; Lafayette, CO
Boulder Indoor Soccer Facility; Boulder, CO
Welchester ES Addition and Renovations; Arvada, CO
Denver Public Schools - ADA Renovations; Denver, CO

FIRM DESCRIPTION

Our firm provides services for a variety of clients involving commercial, public, educational, and residential projects. Our experience with building technologies and project types allows us to provide a variety of design solutions. We utilize a team approach that emphasizes working together with our clients to achieve their goals.

CLIENT CONTACT(S)

John M Salisbury 303-543-0204

MANUFACTURER'S CONTACT(S)

John M Salisbury 303-543-0204

Jeffrey K Abrams Architect PC

1722 14th St Ste 100
Boulder CO 80302
303-440-5497 Fax: 720-563-0362
Year Established: 1972

PRINCIPALS

Jeff Abrams, AIA, Principal
Work done in Colorado: 95%
Work done outside of Colorado: 5%
This firm practices "green architecture."

NUMBER OF EMPLOYEES BY WORK RESPONSIBILITY

Administrative 1
Architect 2
Drafting 1

TYPES OF PROJECTS

Commercial 5%
Family Dwellings (Multiple) 10%
Family Dwellings (Single) 60%
New Urbanism 15%
Resort 10%

EXAMPLES OF PROJECTS

Quail Ridge Townhomes; Longmont, CO
Lubavitch Synagogue; Boulder, CO
Wolfkiel Residence; Boulder, CO
Kearns Residence; Loveland, CO
Singh Residence; Littleton, CO

FIRM DESCRIPTION

Originally established in 1972 as a Design/Build firm, Jeffrey K Abrams Architect PC provides full architectural services to the greater Colorado Region. The firm provides a full range of residential and light commercial design services specializing in luxury and remodeled custom homes. A design team is assembled for each project and green building is normally emphasized.

CLIENT CONTACT(S)

Jeff Abrams 303-440-5497

MANUFACTURER'S CONTACT(S)

Jeff Abrams 303-440-5497

John Robert Henderson Architect

8780 Madison Ave # 227
Fair Oaks CA 95628
916-967-7423

Keith J Ames Emeritus

7075 Brigadoon Dr Carriage House
Longmont CO 80503

PRINCIPALS

Keith J. Ames, AIA Emeritus

Knudson Gloss Architects & Planners

4820 Riverbend Rd
Boulder CO 80301
303-442-5882 Fax: 303-442-5888
Year Established: 1977

PRINCIPALS

D John Knudson, AIA, President .....jknudson@kgarch.com
Jerry R Gloss, AIA, Vice President .....jgloss@kgarch.com
Marty Beauchamp, Treasurer .....mbeauchamp@kgarch.com
Paul Mahony, Secretary .....pmahony@kgarch.com
Work done in Colorado: 75%
Work done outside of Colorado: 25%
This firm practices internationally.
This firm practices "green architecture."

NUMBER OF EMPLOYEES BY WORK RESPONSIBILITY

Administrative 3
Architect 8
CADD 6
Designer 1
Drafting 5
Graphic Design 1
Project Manager 3

TYPES OF PROJECTS

Banks 5%
Commercial 5%
Family Dwellings (Multiple) . . 20%
Family Dwellings (Single) 55%
Historic Restoration 5%
Resort 5%
Sports/Recreation 5%

EXAMPLES OF PROJECTS

Grand Elk Ranch Residence; Grand County, CO
Village Fitness Center; Castle Pines Village, CO
Grand Isle Villas; Exuma, The Bahamas
Emerald Bay; Exuma, The Bahamas

FIRM DESCRIPTION

KGA specializes in all aspects of residential design, multi-family, builder product, custom homes. Other projects include: historic renovation, adaptive reuse, banking facilities, recreation centers, office buildings, retail, barns, stables, log design, warehouses and auto dealerships.

CLIENT CONTACT(S)

Marty Beauchamp . . 303-442-5882 Ext 129 . . mbeauchamp@kgarch.com
Jerry R Gloss . . . . 303-442-5882 Ext 115 . . . . . jgloss@kgarch.com
Dale Hubbard . . . . 303-442-5882 Ext 134
D John Knudson . . . 303-442-5882 Ext 113 . . . . . jknudson@kgarch.com
Paul Mahony . . . . . 303-442-5882 Ext 137 . . . . . pmahony@kgarch.com

MANUFACTURER'S CONTACT(S)

Graham Swett . . . . . 303-442-5882 Ext 123

LS Planning Group

3445 Penrose Pl Ste 230
Boulder CO 80301
303-440-3890

PRINCIPALS

Debora S Hankinson, President . . . . . debora@lsplanning.com
Work done in Colorado: 80%
Work done outside of Colorado: 20%
This firm practices "green architecture."

NUMBER OF EMPLOYEES BY WORK RESPONSIBILITY

Administrative 1
Architect 2
Designer 1

TYPES OF PROJECTS

Government 20%
Interior Architect 20%
Other 60%

EXAMPLES OF PROJECTS

Amgen Laboratory Backfill; Longmont, CO
Amgen Strategic Planning; Thousand Oaks, CA
Somalogic Facility Planning; Boulder, CO
Dharmacon Programming & Lab Design; Lafayette, CO

FIRM DESCRIPTION

LS Planning Group is a facility planning and design firm specializing in strategic facility planning and tenant improvements projects for the scientific industry.

CLIENT CONTACT(S)

Debora S Hankinson . . . 303-440-3890 . . . . . debora@lsplanning.com

Lisa K Egger AIA

2455 10th St
Boulder CO 80304
303-449-0490 Fax: 303-449-0489

Live Arts Studio

1445 Pearl St Ste 201
Boulder CO 80302-5343
303-449-1159 Fax: 303-449-9227
Year Established: 1999

PRINCIPALS

Gary C Steele, AIA, Principal Architect
Work done in Colorado: 90%
Work done outside of Colorado: 10%
This firm practices "green architecture."

NUMBER OF EMPLOYEES BY WORK RESPONSIBILITY

Architect 1
CADD 2

TYPES OF PROJECTS

Commercial 20%
Design Consulting 10%
Family Dwellings (Single) 40%
Religious 30%

EXAMPLES OF PROJECTS

Columbine Unity Church; Boulder County, CO
Greenwood Wildlife Center (design & planning); Boulder County, CO
Cox Corner Retail/Office (in association); Boulder, CO
Eagle Rock School (as principle in BSA); Estes Park, CO
United Church of Christ Renovation; Longmont, CO

FIRM DESCRIPTION

We are a small architectural and planning firm seeking quality-minded clients who value personalized attention from our practice based on the following principles: that architecture be a creative expression of its culture and place; that it embraces opportunity for sustainability and energy efficiency; that it enhances environmental balance; that it promotes economic success.

CLIENT CONTACT(S)

Gary C Steele 303-449-1159

MANUFACTURER'S CONTACT(S)

Gary C Steele 303-449-1159

Lockwood Architects

217 Jefferson St
Fort Collins CO 80524
970-493-1023 Fax: 970-493-6765
Year Established: 1988

PRINCIPALS

Dana W Lockwood, AIA, President
Work done in Colorado: 100%
This firm practices "green architecture."

NUMBER OF EMPLOYEES BY WORK RESPONSIBILITY

Administrative 1
Architect 3
Landscape Architect 1

TYPES OF PROJECTS

Commercial 75%
Family Dwellings (Multiple) ...5%
Family Dwellings (Single) 5%
Retail 15%

EXAMPLES OF PROJECTS

Poudre Valley Plaza (Multiple Buildings); Fort Collins, CO
Pedersen Auto Plaza; Fort Collins, CO
The Lofts Apartments; Fort Collins, CO
Community First Bank Building & Interior; Fort Collins, CO

FIRM DESCRIPTION

Lockwood Architects is a diversified firm with a broad base of project experience - notable expertise includes creative planning and architectural design for retail, office, commercial, and residential projects. Lockwood Architects strives to achieve design excellence - to produce high-quality projects for our clients - within budgetary limitations.

CLIENT CONTACT(S)

Dana W Lockwood 970-493-1023

MANUFACTURER'S CONTACT(S)

Dana W Lockwood 970-493-1023

Lyman Davidson Dooley Inc

3944 John F Kennedy Pkwy Ste B
Fort Collins CO 80525
970-223-0683 Fax: 970-223-2586
Year Established: 2000

PRINCIPALS

Lori Darling, AIA, Principal
Work done in Colorado: 75%
Work done outside of Colorado: 25%
This firm practices "green architecture."

NUMBER OF EMPLOYEES BY WORK RESPONSIBILITY

Administrative 1
Architect 6

TYPES OF PROJECTS

Commercial 20%
Religious 10%
Retail 50%
Sports/Recreation 20%

EXAMPLES OF PROJECTS

Belleview Family Aquatic Center; Englewood, CO
Private Residence; Steamboat Springs, CO
Sears Retail Stores; Various Locations
Eckerd Drug Stores; Various Locations
Private Residence; Donner Lake, CA

FIRM DESCRIPTION

LDDI is a 75 person firm located in GA, TN, FL and CO. Established in 1988, we offer a full range of services including architectural, interior design and planning. We are a creative aggressive and responsive team with a history of providing unique solutions tailored to our clients' needs.

CLIENT CONTACT(S)

Lori Darling 970-223-0683

MANUFACTURER'S CONTACT(S)

Donnell Paul 970-223-0683

OTHER LOCATIONS

Atlanta, GA
Nashville, TN
Tampa, FL

MKL Architecture PC

115 S 36th St
Boulder CO 80303
303-444-4555 Fax: 303-554-1333
Year Established: 1999

PRINCIPALS

Matthew Lawrence, AIA, President
Work done in Colorado: 40%
Work done outside of Colorado: 60%
This firm practices "green architecture."

NUMBER OF EMPLOYEES BY WORK RESPONSIBILITY

Administrative 1
Architect 1
Designer 1
Drafting 1

TYPES OF PROJECTS

Commercial 70%
Family Dwellings (Multiple) ..20%
Family Dwellings (Single) 10%

EXAMPLES OF PROJECTS

Helena Federal Courthouse; Helena, MT
City Center Apartments; Rena, NV
City Center Apartments; Las Vegas, NV
BLM, Kremling; Kremling, CO
United States Forest Service; Pueblo, CO

CLIENT CONTACT(S)

Matthew Lawrence 303-444-4555

MANUFACTURER'S CONTACT(S)

Tamra Smith Wilson 303-444-4555

Mark Belford Architects

141 S College Ste 104
Fort Collins CO 80524
970-407-0070 Fax: 970-407-1011

PRINCIPALS

Mark Belford, AIA, Principal
Work done in Colorado: 100%
This firm practices "green architecture."

NUMBER OF EMPLOYEES BY WORK RESPONSIBILITY

Administrative 1
Architect 2
Marketing 1

TYPES OF PROJECTS

Commercial 10%
Institutional 10%
Interior Architect 10%
Religious 30%
Schools 30%
Sports/Recreation 10%

FIRM DESCRIPTION

Our focus is the client and their role project in helping build a community. We provide a collaborative design process that gets the client excited about their project and allows them to shape and direct the design work.

CLIENT CONTACT(S)

Mark Belford 970-407-0070

MANUFACTURER'S CONTACT(S)

Mark Belford 970-407-0070

Marshall Erdman and Associates Inc

350 Interlocken Blvd Ste 275
Broomfield CO 80021
303-466-5111 Fax: 303-466-5156

PRINCIPALS

Paul G Flehmer, AIA

Marvin J Sparn-Architect

PO Box 1145
Boulder CO 80306
303-447-8570 Fax: 303-447-1905
Year Established: 1977

PRINCIPALS

Marvin J Sparn, FAIA Emeritus, Owner/Principal .....msparn@msn.com
Work done in Colorado: 75%
Work done outside of Colorado: 25%
This firm practices "green architecture."

NUMBER OF EMPLOYEES BY WORK RESPONSIBILITY

Sole Proprietor 1

TYPES OF PROJECTS

Commercial 20%
Family Dwellings (Multiple) ...2%
Family Dwellings (Single) 3%
Light Industrial 75%

EXAMPLES OF PROJECTS

Leanin Tree; Boulder, CO
U.S. Welding; Greeley, CO
U.S. Welding; Salt Lake City, UT
Snowmass Residence; Snowmass Village, CO

FIRM DESCRIPTION

A sole proprietorship developing long-term relationships with clients for multiple projects. Maintaining contacts to assist clients over the long term for maintenance, additions, remodels, and additional new buildings.

CLIENT CONTACT(S)

Marvin J Sparn .....303-447-8570 .....msparn@msn.com

MANUFACTURER'S CONTACT(S)

Marvin J Sparn .....303-447-8570 .....msparn@msn.com

McGinty

4860 Sterling
Boulder CO 80301
303-402-9233 Fax: 303-402-9234
Year Established: 1997

PRINCIPALS

Tim McGinty, AIA, Vice President .....tmcginty@mcgintyinc.com
Work done in Colorado: 10%
Work done outside of Colorado: 90%

NUMBER OF EMPLOYEES BY WORK RESPONSIBILITY

Administrative 1
Architect 2
Graphic Design 4

TYPES OF PROJECTS

Design Consulting 10%
Interior Architect 5%
Retail 60%
Urban Planning 5%
Other 20%

EXAMPLES OF PROJECTS

Barnes & Nobel Superstores: Fixtures/Graphics/Departments/Product Development; National
Barnes & Noble College Division: Store Planning/Store Design/Store Graphics; Tulane University, Johns Hopkins University; Univ. So. Miss.
Urban/Architectural Design Consulting: Main Street/CCRA; houses in NYC/Maine
Brewing Market: Store design, graphics; Boulder

FIRM DESCRIPTION

Specializing in retail environments including: signs, fixtures, and environmental graphics, and store planning for retail stores; consulting to architects on store design, theming, signs, wayfinding, urban design / urban retail design; retail product design, packaging and sourcing.

CLIENT CONTACT(S)

Idie McGinty 303-402-9233

OTHER LOCATIONS

St Louis MO
Brooklyn NY
Lincoln NE

Michael Folwell Architecture

731 Crescent Dr
Boulder CO 80303
720-304-8082 Fax: 720-499-4337

PRINCIPALS

Michael C Folwell, AIA

Midyette Architects PC

1936 14th St
Boulder CO 80302
303-443-9960 Fax: 303-443-9920
Year Established: 1973

PRINCIPALS

J Nold Midyette, AIA, President/Principal
Work done in Colorado: 95%
Work done outside of Colorado: 5%

NUMBER OF EMPLOYEES BY WORK RESPONSIBILITY

Administrative 2
Architect 2
Drafting 2
Other 2

TYPES OF PROJECTS

Commercial 40%
Family Dwellings (Multiple) ..10%
Family Dwellings (Single) 10%
Government 5%
Institutional 5%
Retail 20%
Schools 10%

EXAMPLES OF PROJECTS

Boulder Public Library; Boulder, CO
1433 Pearl Street; Boulder, CO
Blake Street Terrace; Denver, CO
Macky Auditorium Building Renovation, University of Colorado; Boulder, CO
Citizen's National Bank Building Renovation; Boulder, CO

FIRM DESCRIPTION

Midyette Architects offers complete architectural and planning services, with special expertise in commercial buildings, public buildings, renovation, adaptive reuse, historic preservation and restoration, space planning, residential and interior design. Our commitment is to the design of award-winning projects completed on-time and on-budget that fulfill the goals and needs of the client.

CLIENT CONTACT(S)

Anna Midyette 303-443-9960

MANUFACTURER'S CONTACT(S)

Michelle Baldy 303-443-9960

Moog Architects LLC

1228 Red Oak Ct
Fort Collins CO 80525
970-204-4910 Fax: 970-204-4910
Year Established: 2003

PRINCIPALS

Michael R (Mick) Moog, AIA, Principal .....mickmoog@earthlink.net
Work done in Colorado: 100%
This firm practices "green architecture."

NUMBER OF EMPLOYEES BY WORK RESPONSIBILITY

Architect 1
Sole Proprietor 1

TYPES OF PROJECTS

Aviation 10%
Banks 5%
Commercial 10%
Design Consulting 5%
Landscape Architecture 5%
Light Industrial 5%
Municipal 10%
Religious 3%
Resort 10%
Retail 2%
Schools 10%
Sports/Recreation 10%
Veterinary Hospitals 15%

EXAMPLES OF PROJECTS

CSU Animal Cancer Center - CSU Veterinary Teaching Hospital; Fort Collins, CO
CSU Equine Reproduction Lab Classroom Bldg - CSU Foothill Campus; Fort Collins, CO
US - Reports Corporate Offices; Loveland, CO
Longmont Public Library Remodel; Longmont, CO
Avaya Health Care Center; Westminster, CO

FIRM DESCRIPTION

Michael Moog is the architect, designer, and main client contact with 27 years experience and licensed in Colorado in 1984. He has a well-rounded design background that has included building designs for the Leadership in Energy and Environmental Design (LEED) Green Building Rating Program. He provides a total commitment to customer service, quality design, and accountability to his clients.

Project experience includes office buildings, schools and gymnasiums, libraries, resort hotel, cancer research center, shopping centers, churches, movie theatre, industrial facilities, and facilities planning.

CLIENT CONTACT(S)

Michael R (Mick) Moog ..970-204-4910 .....mickmoog@earthlink.net

MANUFACTURER'S CONTACT(S)

Michael R (Mick) Moog ..970-204-4910 .....mickmoog@earthlink.net

The Morganti Group Inc

2903 Aspen Dr Ste B
Loveland CO 80538
970-667-4000 Fax: 970-667-4634
Year Established: 1982

PRINCIPALS

Marvin T Morganti, AIA, President .....mmorganti@morgantigroup.com
Work done in Colorado: 75%
Work done outside of Colorado: 25%
This firm practices "green architecture."

NUMBER OF EMPLOYEES BY WORK RESPONSIBILITY

Architect 1
Designer 1
Drafting 1

TYPES OF PROJECTS

Banks 5%
Commercial 40%
Family Dwellings (Single) 15%
Institutional 10%
Light Industrial 20%
Religious 5%
Sports/Recreation 5%

NORTH

EXAMPLES OF PROJECTS

Bank of Colorado; Greeley, CO
CSU Equine Reproduction Lab; Fort Collins, CO
National Wildlife BioSafety Level 3 Lab; Fort Collins, CO
McWhorter Residence; Bellvue, CO
Curtis Steel Fabrication Building; Las Vegas, NV

FIRM DESCRIPTION

The Morganti Group, Inc. is a full service Architectural Firm providing design services in several Western States. The firm emphasizes sustainable design and Staff are LEED Accredited Professionals.

CLIENT CONTACT(S)

Marvin T Morganti . . . . .970-667-4000 mmorganti@morgantigroup.com

MANUFACTURER'S CONTACT(S)

Joseph Ashcraft . . . . . .970-667-4000 . .jashcraft@morgantigroup.com
Marvin T Morganti . . . . .970-667-4000 mmorganti@morgantigroup.com

Norwood Construction Consulting

4450 Arapahoe Ave Ste 100
Boulder CO 80303
303-448-8824 Fax: 303-415-2500
Year Established: 2000

PRINCIPALS

Steven A Norwood, AIA, President
Work done in Colorado: 50%
Work done outside of Colorado: 50%

CLIENT CONTACT(S)

Steven A Norwood 303-448-8824

MANUFACTURER'S CONTACT(S)

Steven A Norwood 303-448-8824

Olson Architecture Inc

263 2nd Ave Ste 101
Niwot CO 80503
303-245-0445 Fax: 303-245-0442
Year Established: 1994

PRINCIPALS

Anne E Olson, AIA, President . . . . . .aolson@olsonarchitecture.com
Work done in Colorado: 80%
Work done outside of Colorado: 20%

NUMBER OF EMPLOYEES BY WORK RESPONSIBILITY

Administrative 1
Architect 2
CADD 3

TYPES OF PROJECTS

Commercial 25%
Family Dwellings (Multiple) . .10%
Family Dwellings (Single) 40%
Retail 25%

EXAMPLES OF PROJECTS

Tuscany Villas patio home community; Westminster, CO
Gateway Plaza retail center; Louisville, CO
Clearfield Village elderly apartments; Clearfield, UT

FIRM DESCRIPTION

Olson Architecture, Inc is an award winning residential and light commercial architecture firm specializing in creative market driven solutions for both the developer and custom client.

CLIENT CONTACT(S)

Anne E Olson . . . . . .303-652-2668 . .aolson@olsonarchitecture.com

MANUFACTURER'S CONTACT(S)

Teena Bellet 303-652-2668
Christa Plaza 303-652-2668

OZ Architecture

1820 Folsom St
Boulder CO 80302
303-449-8900 Fax: 303-449-3886
Year Established: 1964

PRINCIPALS

David Carson, AIA, Principal . . . . . .dcarson@ozarch.com
John Coleman, AIA, Principal . . . . . .jcoleman@ozarch.com
Kelly Davis, AIA, Principal . . . . . .kdavis@ozarch.com
Janet Fogg, Principal . . . . . .jfogg@ozarch.com
Kirk Hale, Principal . . . . . .khale@ozarch.com
Eduardo Illanes, AIA, Principal . . . . . .eillanes@ozarch.com
David Schafer, AIA, Principal . . . . . .dschafer@ozarch.com
Paul Schulz, AIA, Principal . . . . . .pschulz@ozarch.com
Paul Trementozzi, AIA, Principal . . . . . .ptrementozzi@ozarch.com
Bob West, AIA, Principal . . . . . .bwest@ozarch.com
Andy White, AIA, Principal . . . . . .awhite@ozarch.com
Work done in Colorado: 61%
Work done outside of Colorado: 39%
This firm practices internationally.
This firm practices "green architecture."

NUMBER OF EMPLOYEES BY WORK RESPONSIBILITY

Administrative 8
Architect 17
Construction Manager 2
Graphic Design 2
Interior Design 6
Interns 13
Landscape Architect 1
Marketing 2
Technical 2
Urban Design 2

TYPES OF PROJECTS

Commercial 4%
Family Dwellings (Multiple) . .15%
Government 2%
Health Care/Hospitals 15%
Interior Architect 7%
New Urbanism 10%
Resort 35%
Retail 4%
Urban Planning 8%

EXAMPLES OF PROJECTS

Northstar Village; Northstar Ski Area, CA
Broadmoor West Residences; Colorado Springs, CO
Lockheed Martin; Denver, CO
Exempla Lutheran Medical Office Building; Wheat Ridge, CO
Lakewood Visitors Center; Lakewood, CO

FIRM DESCRIPTION

As one of the largest design firms in Colorado, the firm's strength and success lie in delivering exceptional client service and fine architecture to meet each client's unique needs. OZ Architecture provides architectural, planning and interior design solutions. Founded in 1964, OZ Architecture services clients on a local, regional, national and international level.

CLIENT CONTACT(S)

Janet Fogg . . . . . .303-449-8900 . . . . . .jfogg@ozarch.com

MANUFACTURER'S CONTACT(S)

Kirk Hale . . . . . .303-449-8900 . . . . . .khale@ozarch.com
Paul Trementozzi . . . . . .303-449-8900 . . . .ptrementozzi@ozarch.com

OTHER LOCATIONS

Denver, CO
Dillon, CO

OZ WORTHINGTON Urban Design & Planning

1820 Folsom St
Boulder CO 80302
303-449-8900 Fax: 303-449-3886

PEH Architects

1319 Spruce St Ste 207
Boulder CO 80302
303-442-0408 Fax: 303-447-1905
Year Established: 1985

PRINCIPALS

Peter E Heinz, AIA, Owner
Work done in Colorado: 85%
Work done outside of Colorado: 15%
This firm practices "green architecture."

NUMBER OF EMPLOYEES BY WORK RESPONSIBILITY

Architect 1
CADD 3
Project Manager 3

TYPES OF PROJECTS

Banks 5%
Commercial 10%
Family Dwellings (Single) 15%
Historic Restoration 15%
Institutional 15%
Interior Architect 10%
Parking Structures 5%
Religious 5%
Retail 15%
Schools 5%

EXAMPLES OF PROJECTS

Retreat and Conference Center; Crestone, CO
Clear Creek Project; BlackHawk, CO
Phi Kappa PSI Fraternity; Boulder, CO
Golden Rose Casino; Central City, CO
AutoBarn; Denver, CO

FIRM DESCRIPTION

PEH provides full architectural services for satisfied clients in the area of office & retail development, commercial & educational remodeling, program planning & feasibility reviews... and 'recyclitecture' of buildings & materials. Computer two and three dimensional projects available.

CLIENT CONTACT(S)

Peter E Heinz 303-442-0408

MANUFACTURER'S CONTACT(S)

Eric G Harris 303-442-0408

Parrish Design Studio LLC

4770 Pearl St
Boulder CO 80301
303-444-0033 Fax: 303-444-0047
Year Established: 1969

PRINCIPALS

Larry Parrish, CGR CR CAPS, Owner . . . . . .larry@buildboulder.com
Jon Chambers, AIA, Principal . . . . . .jon@parrishbuilt.com
Work done in Colorado: 100%
This firm practices "green architecture."

NUMBER OF EMPLOYEES BY WORK RESPONSIBILITY

Administrative 2
Architect 1
Construction Manager 2
Drafting 1
Interior Design 1
Project Manager 2

TYPES OF PROJECTS

Commercial 12%
Design Consulting 8%
Family Dwellings (Single) 60%
Health Care/Hospitals 10%
Interior Architect 10%

EXAMPLES OF PROJECTS

browse our web site to learn more about who we are and how we work; www.buildboulder.com

FIRM DESCRIPTION

Since 1969 Parrish Construction Co. has been providing quality construction services to customers in Boulder and the Front Range. We offer a broad spectrum of services:

- remodeling
- custom home construction
- design/build
- custom cabinetry and millwork

Browse our website to learn more about who we are and how we work at www.buildboulder.com

CLIENT CONTACT(S)

Jon Chambers . . . . . .303-444-0033 . . . . . .jon@parrishbuilt.com
Larry Parrish . . . . . .303-444-0033 . . . . . .larry@buildboulder.com

MANUFACTURER'S CONTACT(S)

Jon Chambers . . . . . .303-444-0033 . . . . . .jon@parrishbuilt.com

Pfister Design

1247 Cold Spring Rd
Nederland CO 80466
303-258-3759 Fax: 303-258-3759

PO Box 1449
Nederland CO 80466

Year Established: 2000

PRINCIPALS

Peter A Pfister Jr, AIA, Sole Proprietor . . . . . .peter@pfister-design.com
Work done in Colorado: 100%
Work done outside of Colorado: 0%
This firm practices "green architecture."

NUMBER OF EMPLOYEES BY WORK RESPONSIBILITY

Architect 1

TYPES OF PROJECTS

Family Dwellings (Single) . . .100%

EXAMPLES OF PROJECTS

Pfister Residence; Nederland, CO
DiGiacomo Residence; Ward, CO
Glover Residence; Boulder, CO

FIRM DESCRIPTION

Pfister Design is a multi-discipline design practice offering creative solutions in the fields of architecture, software development, and product design. Pfister Design is also an Autodesk certified developer of Revit Manufacturing Content.

CLIENT CONTACT(S)

Peter A Pfister Jr . . . . . .303-258-3759 . . . . .peter@pfister-design.com

MANUFACTURER'S CONTACT(S)

Peter A Pfister Jr . . . . . .303-258-3759 . . . . .peter@pfister-design.com

RB+B Architects Inc

315 E Mountain Ave Ste 100
Fort Collins CO 80521
970-484-0117 Fax: 970-484-0264
Year Established: 1953

PRINCIPALS

George A Brelig, AIA, President . . . . . .gbrelig@rbbarchitects.com
Ken F Field, AIA, Principal
David R Kress, AIA, Principal
Work done in Colorado: 95%
Work done outside of Colorado: 5%
This firm practices "green architecture."

NUMBER OF EMPLOYEES BY WORK RESPONSIBILITY

Administrative 2
Architect 8
Interior Design 1
Interns 6
Technical 1

TYPES OF PROJECTS

Banks 3%
Commercial 10%
Health Care/Hospitals 5%
Institutional 10%
Religious 7%
Schools 65%

EXAMPLES OF PROJECTS

Northern Colorado Water Conservancy District office/maintenance facilities; Berthoud, CO
Poudre SD Zack Elementary School; Fort Collins, CO
Coloradoan Office Building; Fort Collins, CO
Jeffco SD Wayne Carle Middle School; Westminster, CO
Poudre SD Fossil Ridge High School; Fort Collins, CO

FIRM DESCRIPTION

For over 50 years, RB+B has worked as a part of the building team to produce architectural solutions of lasting value to client and community alike. RB+B believes that architecture at its very best lifts our spirits. It is a sustainable investment earning dividends in increased usefulness, pleasure, and economy.

CLIENT CONTACT(S)

George A Brelig . . . . . .970-484-0117 . . . .gbrelig@rbbarchitects.com

MANUFACTURER'S CONTACT(S)

Charles Fielder . . . . . .970-484-0117 . . . .cfielder@rbbarchitects.com

R Jeff Benham - Architect

1523 Petterson St
Fort Collins CO 80524
970-482-2226 Fax: 970-482-2226

PRINCIPALS

Robert Jeff Benham, AIA

RL Morton & Associates

PO Box 526
Longmont CO 80501
303-442-5882
Year Established: 1993

PRINCIPALS

Ricky L Morton, AIA, Owner
Work done in Colorado: 100%

NUMBER OF EMPLOYEES BY WORK RESPONSIBILITY

Architect .....1 Drafting 1

TYPES OF PROJECTS

Banks .....30% Family Dwellings (Single).....50%
Commercial 20%

EXAMPLES OF PROJECTS

First National Bank Brighton; Brighton, CO
The Tiny Tim Center; Longmont, CO

FIRM DESCRIPTION

R.L. Morton & Associates specializes in residential and light commercial projects. Our scope of experience ranges from porch additions to extensive residential estates. Moreover, depending on customer needs, we can provide anything from a one-hour consultation to complete design services where we are involved from site selection to final walkthrough.

CLIENT CONTACT(S)

Ricky L Morton .....(303) 442-5882

MANUFACTURER'S CONTACT(S)

Ricky L Morton .....(303) 442-5882

Resort Design Associates International

1434 Spruce St Ste 110
Boulder CO 80302
303-449-4433 Fax: 303-449-3366

PRINCIPALS

Gordon R Pierce, AIA
Andre Pierce, AIA
Dave Pengh
This firm practices internationally.
This firm practices "green architecture."

NUMBER OF EMPLOYEES BY WORK RESPONSIBILITY

Administrative .....3 Designer 10
Architect .....6 Other 2

TYPES OF PROJECTS

Family Dwellings (Multiple) ..10% Resort.....40%
Family Dwellings (Single) ....20% Other.....30%

EXAMPLES OF PROJECTS

The Chateau; Beaver Creek, CO
Austria Hans Club; Vail, CO
Jumby Bay Resort; Jumby Bay Island, Antigua
Deer Trail; Bachelor Gulch, CO
DC Ranch Villas; Scottsdale, AZ

FIRM DESCRIPTION

Resort Design Associates International is an architecture and design firm specializing in the planning and design of international destination resort developments and high-end single and multi-family residential projects. We seek opportunities that bring us together with individuals and companies who share our passion for exemplary design and our desire to collaborate in a team environment.

CLIENT CONTACT(S)

Mike E Foster .....

MANUFACTURER'S CONTACT(S)

Jennifer Ralston .....

OTHER LOCATIONS

San Francisco, CA
McCall, ID

Richard C Anderson AIA

422 E Oak St
Fort Collins CO 80524
970-484-0306 Fax: 970-221-1859
Year Established: 1978

PRINCIPALS

Dick Anderson, AIA, Sole Proprietor/ Owner .....
andersrc@co.larimer.co.usaol.com
Work done in Colorado: 95%
Work done outside of Colorado: 5%
This firm practices "green architecture."

NUMBER OF EMPLOYEES BY WORK RESPONSIBILITY

Architect 1

TYPES OF PROJECTS

Entertainment & Restaurants ..5% Light Industrial.....5%
Family Dwellings (Multiple) ...5% Project Management.....5%
Family Dwellings (Single) ....60% Religious.....5%
Government .....10% Retail.....5%

EXAMPLES OF PROJECTS

Harris Residence Addition; Steamboat Springs, CO
Frysinger Residence; Livermore, CO
David Shigekane/Jody Deschenes Residence; Bellvue, CO
Dave Jone Residence Addition; Fort Collins, CO
David Wellington Residence Addition; Denver, CO

FIRM DESCRIPTION

Dick Anderson provides architectural, engineering, and project management services as a sole proprietor of an architectural engineering firm. Opening the office in 1978, Dick Anderson has successfully provided service from 422 E Oak Street, Fort Collins, Co. for twenty-six years. Dick Anderson provides building inspections, energy audits for existing buildings and engineering.

CLIENT CONTACT(S)

Dick Anderson . . . . . .970-484-0306andersrc@co.larimer.co.usaol.com

MANUFACTURER'S CONTACT(S)

Dick Anderson . . . . . .970-484-0306andersrc@co.larimer.co.usaol.com

OTHER LOCATIONS

Steamboat Springs CO

Rigomar A Thurmer Architect

1435 Old Tale Rd
Boulder CO 80303
303-443-8620 Fax: 303-443-1389
Year Established: 1966

PRINCIPALS

Rigomar A Thurmer, AIA Emeritus, Principal Emeritus
Work done in Colorado: 25%
Work done outside of Colorado: 25%
This firm practices internationally.

EXAMPLES OF PROJECTS

Boulder Designs, Boulder Museum of Contemporary Art, Curator Pro Bono 'Primitive Architecture,' Dual Slide Show, Shown to Junior League, American Alpine club, etc. Pro bono to the profession.; Boulder, CO
Member Fine Arts Advisory Council, CU Boulder; Boulder, CO
Lectures, Smith College Alumnae - Barcelona Pavilion, Mies Van Der Rohe - Bilbao Guggenheim Museum, Gehry, Spain

FIRM DESCRIPTION

Pictorial and drawing record of the vanishing architecture in the remote areas of the globe.

Roberts Architects

1013 37th Avenice Ct Ste 202
Greeley CO 80634
970-353-7232 Fax: 970-353-4988
Year Established: 1990

PRINCIPALS

Wayne A Roberts, AIA, Owner/Principal . . . . . .wroberts@robertsarch.com
Work done in Colorado: 95%
Work done outside of Colorado: 5%

NUMBER OF EMPLOYEES BY WORK RESPONSIBILITY

Administrative 1
Architect 3
CADD 3

TYPES OF PROJECTS

Commercial 25%
Entertainment & Restaurants . .5%
Family Dwellings (Multiple) . .10%
Family Dwellings (Single) 10%
Government 2%
Health Care/Hospitals 2%
Institutional 10%
Landscape Architecture 5%
Light Industrial 5%
Municipal 5%
Religious 4%
Retail 10%
Schools 1%
Sports/Recreation 1%
Urban Planning 5%

EXAMPLES OF PROJECTS

West Point Professional Building; Greeley, CO
Coyote's Southwestern Grill; Greeley, CO
North Range Behavioral Health, CATU Facility; Greeley, CO
Weld County Public Works Service Center; Greeley, CO
Fire Station Number 1; Eaton, CO

FIRM DESCRIPTION

Roberts Architects grew from the thirty year professional career of its founder, Wayne A. Roberts, AIA. The firm has a broad range of experience in commercial, industrial, institutional, and residential projects. Comprehensive services include architectural and landscape design, planning and construction management.

CLIENT CONTACT(S)

Wayne A Roberts . . . . . .970-353-7232 . . . .wroberts@robertsarch.com

MANUFACTURER'S CONTACT(S)

Judy Roberts 970-353-7232

Rodwin Architecture

1425 Pearl St Suite B
Boulder CO 80302
303-413-8556 Fax: 303-413-8557
Year Established: 1999

PRINCIPALS

Scott Rodwin, AIA, Principal . . . . . .scott@rodwinarch.com
Work done in Colorado: 95%
Work done outside of Colorado: 5%
This firm practices "green architecture."

NUMBER OF EMPLOYEES BY WORK RESPONSIBILITY

Architect . . . . . .2 Designer 1

TYPES OF PROJECTS

Commercial . . . . . .15% Family Dwellings (Single) 40%
Entertainment & Restaurants .20% Sports/Recreation 5%
Family Dwellings (Multiple) . .20%

EXAMPLES OF PROJECTS

Hells Canyon Cottage; Estes Park, CO
Japango Sushi Restaurant; Boulder, CO
Boulder Aikikai Dojo; Boulder, CO
Creekside Townhomes; Rifle, CO
Ikeda Residence Additions & Remodel; Boulder, CO

FIRM DESCRIPTION

Rodwin Architecture provides full design services for residential & commercial projects. RA also offers expertise in "Green Architecture" and cohousing.
www.rodwinarch.com

CLIENT CONTACT(S)

Scott Rodwin . . . . . .303-413-8556 . . . . . .scott@rodwinarch.com

MANUFACTURER'S CONTACT(S)

Scott Rodwin . . . . . .303-413-8556 . . . . . .scott@rodwinarch.com

SCH2 Architects

116 N College Ave Suite 9
Fort Collins CO 80524
970-377-3449 Fax: 970-377-3448
Year Established: 2001

PRINCIPALS

Douglas A. Schoonover, AIA, President . . . . . .dougs@sch2architects.com
Work done in Colorado: 85%
Work done outside of Colorado: 15%
This firm practices "green architecture."

NUMBER OF EMPLOYEES BY WORK RESPONSIBILITY

Administrative . . . . . .1 Marketing 1
Architect . . . . . .2 Project Manager 1

TYPES OF PROJECTS

Commercial . . . . . .10% Health Care/Hospitals 5%
Family Dwellings (Multiple) . .10% Schools 5%
Family Dwellings (Single) . . . .40% Sports/Recreation 30%

EXAMPLES OF PROJECTS

Meridian Rach Recreation Ctr.; Falcon, CO
University of Kansas Golf Training Ctr.; Lawrence, KS
Sonstone Office Park; Fort Collins, CO
Fernell Residence; Laramie, WY
LeJardin French Country Homes; Fort Collins, CO

FIRM DESCRIPTION

SCH2 Architects has a growing client base spanning nearly all project types. Our two locations service clients in Colorado, Wyoming, Kansas and Maryland.

CLIENT CONTACT(S)

Douglas A. Schoonover . .970-377-3449 . . . .dougs@sch2architects.com

MANUFACTURER'S CONTACT(S)

Brooke Schiffer . . . . . .303-886-8784 . . .brookes@sch2architects.com

OTHER LOCATIONS

Denver, CO

Short Elliot Hendrickson Inc

9191 Sheridan Blvd Ste 104
Westminster CO 80031-3023
720-540-6811 Fax: 303-487-1810

PRINCIPALS

Harold (Hal) Aavang, AIA, Senior Architect . . . . . .haavang@sehinc.com
Work done in Colorado: 75%
Work done outside of Colorado: 25%
This firm practices "green architecture."

NUMBER OF EMPLOYEES BY WORK RESPONSIBILITY

Administrative . . . . . .3 Designer 1
Architect . . . . . .1 Drafting 1
CADD . . . . . .2 Engineering 3
Civil Engineering . . . . . .3 Project Manager 1

TYPES OF PROJECTS

Aviation . . . . . .25% Government 15%
Commercial . . . . . .50% Schools 10%

FIRM DESCRIPTION

Short Elliott Hendrickson Inc (SEH), founded in 1927, is a multidisciplined professional design firm with offices throughout the Midwest and Rocky Mountain region specializing in public projects for Cities, Counties, States and Federal Agencies.

CLIENT CONTACT(S)

Harold (Hal) Aavang . . . .720-540-6811 . . . . . .haavang@sehinc.com

MANUFACTURER'S CONTACT(S)

Harold (Hal) Aavang . . . .720-540-6811 . . . . . .haavang@sehinc.com

OTHER LOCATIONS

Pueblo
Denver
Boulder
Fort Collins
Minnesota
Wisconsin
Illinois
Indiana
Michigan
South Dakota
Nebraska

Robert Shreve Architects & Planners

801 8th St Ste 120
Greeley CO 80631
970-346-0151 Fax: 970-352-8761
Year Established: 1994

PRINCIPALS

Robert Shreve, AIA, President
Work done in Colorado: 100%

NUMBER OF EMPLOYEES BY WORK RESPONSIBILITY

Administrative .....1 Architect 2

TYPES OF PROJECTS

Commercial .....15% Schools 45%
Health Care/Hospitals .....15% Sports/Recreation 10%
Religious 15%

EXAMPLES OF PROJECTS

University Schools (preschool thru 12); Greeley, CO
Frontier Academy (7-12); Greeley, CO
Summit of Peace Lutheran Church Addition; Thornton, CO
Pepsi Distribution Center; Greeley, CO
Park Visitor Center & Rifle Gap State Park

FIRM DESCRIPTION

A small architectural firm formed by Bob Shreve after Arix / Versar left the architectural field. We have a large base of experience, involve principals in all phases of all projects and have a long list of satisfied clients.

CLIENT CONTACT(S)

Robert Shreve 970-346-0151

MANUFACTURER'S CONTACT(S)

Robert Shreve 970-346-0151

Stephen Sparn & Associates PC

1731 15th St Ste 250
Boulder CO 80302
303-442-4422 Fax: 303-442-4471
Year Established: 1979

PRINCIPALS

Stephen Sparn, AIA, Principal
Work done in Colorado: 100%
This firm practices "green architecture."

NUMBER OF EMPLOYEES BY WORK RESPONSIBILITY

Administrative .....2 Designer 2
Architect .....1 Other 2
Construction Manager 1

TYPES OF PROJECTS

Commercial .....10% New Urbanism 10%
Family Dwellings (Multiple) ..20% Retail 10%
Family Dwellings (Single) ....40% Urban Planning 10%

EXAMPLES OF PROJECTS

VIA Broadway - Mixed Use Urban Lofts; Boulder, CO
Fischer Farms - Craftsman Style Residential Community; Louisville, CO
Streamside - Residential Enclave; Boulder, CO
Taxman Residence; Boulder, CO
Hoeffler Residence; Boulder, CO

FIRM DESCRIPTION

Stephen Sparn and Associates Architects & Planners is a full service design/build & development company. Our specialties include fine residential design and commercial urban & neighborhood infill projects. "We build what we design."

CLIENT CONTACT(S)

Stephen Sparn 303-442-4422

MANUFACTURER'S CONTACT(S)

Erin Meyer 303-442-4422

Studio Blue Design LLC

4439 N. Broadway Unit D
Boulder CO 80304
303-449-0939 Fax: 303-442-1556

PRINCIPALS

Lori Schneider, AIA

TW Beck Architects PC

130 E Riverside Dr
Estes Park CO 80517-0057
970-586-3913
PO Box 57
Estes Park CO 80517-0057
Fax: 970-586-4211

Year Established: 1993

PRINCIPALS

Thomas W Beck, AIA, Owner/Architect
- Work done in Colorado: 80%
- Work done outside of Colorado: 20%
- This firm practices internationally.
- This firm practices "green architecture."

NUMBER OF EMPLOYEES BY WORK RESPONSIBILITY

Administrative	1	CADD	2
Architect	1	Contract	2

TYPES OF PROJECTS

Banks	10%	Light Industrial	10%
Commercial	10%	Religious	5%
Family Dwellings (Single)	20%	Resort	15%
Historic Restoration	10%	Sports/Recreation	10%
Hotels/Hospitality	10%		

EXAMPLES OF PROJECTS

Lake Estes Marina; Estes Park, CO
Marys Lake Lodge Restoration and Condominiums; Estes Park, CO
Luehr Residence; Loveland, CO
Estes Park Area Historical Museum; Estes Park, CO
Barker Residence; Estes Park, CO

FIRM DESCRIPTION

Architectural, planning and interiors, specializing in custom mountain homes which harmonize with nature. Commercial and retail design with an architect who will listen to your needs. Also specializing in historic renovations, and resort properties.

CLIENT CONTACT(S)

Thomas W Beck 970-586-3913

MANUFACTURER'S CONTACT(S)

Carolyn McEndaffer 970-586-3913

OTHER LOCATIONS

Shelbyville, Indiana

Terra Verde Architects LLC

1425 Pearl St
Boulder CO 80302
720-565-3929
Fax: 720-565-3931

Year Established: 1996

PRINCIPALS

Mark S Quéripel, AIA, Principal Managing Member ...mark@terraverdearch.com
Charlotte D Grojean, AIA, ...charlotte@terraverdearch.com
- Work done in Colorado: 80%
- Work done outside of Colorado: 20%
- This firm practices internationally.
- This firm practices "green architecture."

NUMBER OF EMPLOYEES BY WORK RESPONSIBILITY

Administrative	1	Interns	4
Architect	3	Interior Design	3
Graphic Design	2	Landscape Architect	1

TYPES OF PROJECTS

Commercial	2%	Hotels/Hospitality	5%
Family Dwellings (Multiple)	5%	Light Industrial	3%
Family Dwellings (Single)	70%	Resort	15%

EXAMPLES OF PROJECTS

Custom Residences; Boulder, Longmont, Niwot, Erie, Lafayette, Denver, Parker, Frisco, Breckenridge CO; and Scottsbluff NE
Custom Spec. Residences; Edwards, Keystone, Parker, Frederick, Denver, Lafayette, Erie, Longmont, and Lyons, CO
Custom Duplexes; Denver, Brighton, Vail and Red Feather Lakes, CO
Custom Remodels; Denver; Boulder; St Paul MN; New Hope, PA; Whitefish Bay, WI; Tennafly, NJ
Resort - Fox Acres GC, Red Feather Lakes; Bridgers Cache, Winter Park; Cordillera Club, Edwards, CO

FIRM DESCRIPTION

Terra Verde is an award-winning design/build firm located in Boulder Colorado. Led by Architect Mark Quéripel, AIA, the firm offers a full range of professional services that include: programming, planning, architecture, interior design and construction management. The firm specializes in custom homes and resort projects in all sizes, styles and price ranges across the country. Terra Verde is dedicated to the principles that the built environment be sustainable, renewable/recyclable, energy efficiency, technologically smart and healthy.

CLIENT CONTACT(S)

Charlotte Grojean 720-565-3929
Mark S Quéripel 720-565-3929
Robert Ross 720-565-3929
Jeff Van Sambeek 720-565-3929

MANUFACTURER'S CONTACT(S)

Charlotte Grojean 720-565-3929
Mark S Quéripel 720-565-3929
Robert Ross 720-565-3929
Jeff Van Sambeek 720-565-3929

OTHER LOCATIONS

Minneapolis, MN
Aspen, CO

Thorp Associates PC Architects and Planners

131 Stanley Ave Ste 100
Estes Park CO 80517
970-586-9528
PO Box 129
Estes Park CO 80517
Fax: 970-586-4145

Year Established: 1976

PRINCIPALS

Roger M Thorp, AIA, President .....roger@thorpassoc.com
Joseph E Calvin, AIA, Vice President .....joe@thorpassoc.com
Kelly C Deitman, Associate AIA, Vice President .....kelly@thorpassoc.com
- Work done in Colorado: 75%
- Work done outside of Colorado: 25%
- This firm practices "green architecture."

NUMBER OF EMPLOYEES BY WORK RESPONSIBILITY

Administrative 1
Architect 2
CADD 3
Project Manager 2

TYPES OF PROJECTS

Banks 15%
Commercial 5%
Entertainment & Restaurants ..5%
Family Dwellings (Multiple) ...3%
Family Dwellings (Single) 15%
Historic Restoration 1%
Light Industrial 5%
Municipal 8%
New Urbanism 5%
Religious 2%
Resort 14%
Retail 5%
Schools 5%
Sports/Recreation 5%
Urban Planning 7%

EXAMPLES OF PROJECTS

Estes Park Municipal Board Room / Reorganization; Estes Park, CO
Thunder Mountain Harley Davidson Retail/Service Center; Loveland, CO
Estes Park Performance Park Pavilion; Estes Park, CO
Estes Park Performing Arts Center; Estes Park, CO
Bank of Choice; Greeley, Evans, Fort Collins, Windsor, CO

FIRM DESCRIPTION

Thorp Associates P.C., Architects & Planners with offices in Estes Park and Milliken, CO, is an eight-person firm enjoying a diverse practice with projects ranging from custom residential, commercial, banking, municipal, movie theatre, tourist-oriented, libraries and light industrial. The award-winning firm is licensed in 14 states and two Canadian provinces, and has done work in Europe and Central America.

CLIENT CONTACT(S)

Kelly C Deitman .....970-587-7170 .....kelly@thorpassoc.com
Roger M Thorp .....970-586-9528 .....roger@thorpassoc.com

MANUFACTURER'S CONTACT(S)

Joseph E Calvin .....970-586-9528 .....joe@thorpassoc.com
Kelly C Deitman .....970-587-7170 .....kelly@thorpassoc.com
Roger M Thorp .....970-586-9528 .....roger@thorpassoc.com

OTHER LOCATIONS

1760 Broad St Ste D; Milliken CO 80543; 970-587-7170; Fax: 970-587-7112

Vaught Frye Architects

401 W Mountain Ste 201
Fort Collins CO 80521
970-224-1191 Fax: 970-224-1662
Year Established: 1986

PRINCIPALS

Joe Frye, AIA, Principal
Frank Vaught, AIA, Principal
Work done in Colorado: 98%
Work done outside of Colorado: 2%

NUMBER OF EMPLOYEES BY WORK RESPONSIBILITY

Administrative 3
Architect 5
Designer 2
Drafting 3
Interior Design 1
Interns 1

TYPES OF PROJECTS

Banks 5%
Commercial 43%
Family Dwellings (Multiple) ...9%
Family Dwellings (Single) 1%
Government 9%
Health Care/Hospitals 10%
Historic Restoration 2%
Hotels/Hospitality 1%
Interior Architect 5%
Retail 5%
Sports/Recreation 5%
Urban Planning 5%

EXAMPLES OF PROJECTS

American Eagle Distribution; Loveland, CO
Boys & Girls Club of Larimer County; Fort Collins, CO
Loveland Medical Center; Loveland, CO
First National Bank Renovation; Fort Collins, CO
Insitu; Fort Collins, CO

FIRM DESCRIPTION

VFA bring three decades of design experience, coupled with a close understanding of current construction technologies, costs and the long-term performance of building systems, enables us to find solutions that are creative, practical, cost-effective, and meet client's needs and goals.

CLIENT CONTACT(S)

Joe Frye 970-224-1191
Robin Pelkey 970-224-1191

MANUFACTURER'S CONTACT(S)

Heather Timm .....

Wolff Lyon Architects

777 Pearl St Ste 210
Boulder CO 80302
303-447-2786 Fax: 303-447-2968
Year Established: 1977

PRINCIPALS

Tom Lyon, AIA, Principal
John Wolff, AIA, Principal
Work done in Colorado: 85%
Work done outside of Colorado: 15%
This firm practices internationally.

NUMBER OF EMPLOYEES BY WORK RESPONSIBILITY

Administrative 2
Architect 3
Drafting 4
Graphic Design 1
Project Manager 5
Other 1

TYPES OF PROJECTS

Commercial 15%
Family Dwellings (Multiple) ..25%
Family Dwellings (Single) 10%
New Urbanism 40%
Retail 10%

EXAMPLES OF PROJECTS

Highlands Garden Village; Denver, CO
Foothills Nieghborhood (75 units); Boulder, CO
Wellington Neighborhood (120 units); Breckenridge, CO
777 Pearl St. Mixed Use; Boulder, CO
Berry Creek Neighborhood (282 Units); Edwards, CO

FIRM DESCRIPTION

Wolff-Lyon Architects specializes in the architecture and urban design of affordable housing, mixed-use traditional neighborhood development, and mixed-use buildings in traditional urban contexts. They have 22 years of experience in design, planning, development, and construction and are nationally known consultants in affordable traditional neighborhood development.

CLIENT CONTACT(S)

Tom Lyon 303-447-2786

AIA Colorado South

One Park Central Street
1515 Arapahoe Street, Suite 1-110
Denver, CO 80202
303/446-2266, 800/628-5598, x15, Fax 303/446-0066
E-mail: leslie@aiacolorado.org

A current list of all Board of Directors and Committee members can be found on the AIA Colorado web site at www.aiacolorado.org

2004 Officers and Directors

President:	James C. Ramsey, AIA	719/226-4609
President-Elect:	Stuart L. Coppedge, AIA	719/471-7566
Past President/Director:	John Hoelscher, AIA	719/471-7566 x120
Secretary:	Charles L. Campbell, AIA	719/651-6487
Treasurer:	Margaret M. Gilbert, AIA	719/471-7566 x127
Director:	Richard D. Cherry, AIA	719/545-9499
Director:	Dempsey V. Currie,AIA	719/597-0428
Director:	Daniel J. McCully, AIA	719/329-0550
Director:	Lawrence A.Whittaker,AIA	719/475-8133
Director:	Kenneth R. Gregg,AIA	719/473-8446
Director:	Michael T. Whitley, AIA	719/473-7063
Director:	Victor J. Lauer, AIA	719/634-3751
Director:	Paul Pono Umiamaka,AIA	719/668-3703
Associate Director:	Peter Burr, Assoc. AIA	719/632-2150
Associate Director:	Daniel Berens, Assoc. AIA	719/633-0801
Public Director:	Buck Reinking, P.E.	719/329-0550
Public Director:	Ron Bevans, ASLA	719/329-0550
Prof. Affiliate Director:	Cindy Senger, PA, ASID	719/522-1520
Director of Local Chapters:	Leslie Acosta	303/446/2266 x15

AIA Colorado South covers 18 counties of South and Southeastern Colorado and includes Colorado Springs, Alamosa, Pueblo , La Junta and Montrose.

Past Presidents:

1965	Duane Engle, AIA
1968	John Ten Eyck, AIA
1969	James Holst, AIA
1970	Walter E. Burgess, AIA
1971	Duane Waldo, AIA
1972	DeRos Hogue, AIA
1973	Leland Roberts, AIA
1974	Clifford Nakata, FAIA
1976	Robert Muir, AIA
1977	Michael Collins, AIA
1978	J.B. Johnson, AIA
1979	William Petersilie, AIA
1980	Roy Strain, AIA
1981	Richard Lightle, AIA
1982	Gerold Smith, AIA
1983	Dempsey V. Currie, AIA
1984	John Nelson, AIA
1985	Patrick Ziuchkovski, AIA
1986	Larry Whittaker, AIA
1987	Ronald L. Briggs, AIA
1988	Randy Thorne, AIA
1989	Steve Obering, AIA
1990	James S. Cook, AIA
1991	Michael Riley, AIA
1992	Dean Ibsen, AIA
1993	Elizabeth Wright Ingraham, FAIA
1994	Peter O. Wood, AIA
1995	Tracy Nelson, AIA
1996	Clifford Taylor, AIA
1997	Gregory M. Friesen, AIA
1998	Duane Boyle, AIA
1999	Marvin Maples, AIA
2000	Duane Boyle, AIA
2001	John Goodloe, AIA
2002	Rhonda Boger-Linder, AIA
2003	John Hoelscher, AIA
2004	James C. Ramsey, AIA

McGraw_Hill CONSTRUCTION
Dodge
Sweets
Architectural Record
ENR
Regional Publications

One name for industry-leading information and intelligence.

One source for Colorado's top owners and developers.

McGraw-Hill Construction
connecting people_projects_products

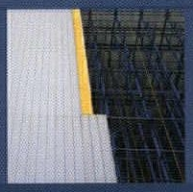

visit us at www.colorado.construction.com

Colorado Construction

myhouse in the mountain states

AIA Architect Colorado

McGraw_Hill CONSTRUCTION Regional Publications

The McGraw-Hill Companies

McGraw_Hill CONSTRUCTION Sweets

Sweets works for me.

I found products I didn't even know existed.

Sweets. Your connection to the most comprehensive source of building product information. Any format. Any time. Anywhere. **Put Sweets to work for you.**

Click: **www.sweets.construction.com** Call: **1-800-442-2258**

MRCP45U

McGraw_Hill CONSTRUCTION
Dodge
Sweets
Architectural Record
ENR
Regional Publications

Find us online at www.construction.com

connecting people_projects_products

The McGraw-Hill Companies

Abidesign

332 N Meade Ave
Colorado Springs CO 80909
719-329-0550 Fax: 719-329-0887
Year Established: 2001

PRINCIPALS

Daniel McCully, AIA, Principal
Work done in Colorado: 95%
Work done outside of Colorado: 5%

NUMBER OF EMPLOYEES BY WORK RESPONSIBILITY

Architect .....1 Contract 1

TYPES OF PROJECTS

Commercial .....45% Family Dwellings (Single).....55%

EXAMPLES OF PROJECTS

Ford St. Warehouse; Colorado Springs, CO
Cancer Survivors Park; Colorado Springs, CO
CM&A Retreat Center; Amman, Jordan
Advanced Center for Orthodontics; Colorado Springs, CO
Schlitzkus Bed & Breakfast; Cameron, MT

FIRM DESCRIPTION

A firm striving for the principles of innovative design, sustainability, architectural quality, and contextual relevance, Abidesign is dedicated to attentive personal service, client satisfaction, and the belief that the built environment profoundly impacts those who 'abide' in it.

CLIENT CONTACT(S)

Daniel McCully 719-329-0550

MANUFACTURER'S CONTACT(S)

Daniel McCully 719-329-0550

Alain Dalmau, AIA

PO Box 862
Monument CO 80132
719-339-0528 Fax: 303-487-0423

PRINCIPALS

Alain Dalmau, AIA

Architectural Innovations LLC

625 S Union
Pueblo CO 81004
719-545-9499 Fax: 719-545-4667
Year Established: 1995

PRINCIPALS

Richard Cherry, AIA, Vice President .....rcherry@reaarch.com
Bradley Doeden, AIA, Secretary .....bdoeden@reaarch.com
Work done in Colorado: 50%
Work done outside of Colorado: 50%

NUMBER OF EMPLOYEES BY WORK RESPONSIBILITY

Administrative .....1 CADD 1
Architect .....2 Project Manager 3

TYPES OF PROJECTS

Commercial .....28% Religious 20%
Family Dwellings (Single) .....2% Retail 15%
Historic Restoration .....5% Schools 25%
Municipal 5%

EXAMPLES OF PROJECTS

West Hill Apts.; Pueblo, CO
Colorado Blue Sky; Pueblo, CO
Christ the King Church; Pueblo, CO
School District 60 Goodnight Elem. Central High; Pueblo, CO
First National Bank - Colorado; Pueblo, CO

FIRM DESCRIPTION

Architectural Innovations, LLC is a full-service architectural firm serving Pueblo, Southeastern Colorado and throughout the U.S. We are dedicated to the highest standards of service, with particular competence in the private sector community. Our reputation is a 'hands on' approach of personalized project service.

CLIENT CONTACT(S)

Richard Cherry .....719-545-9499 .....rcherry@reaarch.com
Bradley Doeden .....719-545-9499 .....bdoeden@reaarch.com
Brett Prather .....316-685-5175 .....bprather@arch-innov.net

MANUFACTURER'S CONTACT(S)

Richard Cherry .....719-545-9499 .....rcherry@reaarch.com
Bradley Doeden .....719-545-9499 .....bdoeden@reaarch.com
Brett Prather .....316-685-5175 .....bprather@arch-innov.net

OTHER LOCATIONS

Wichita, KS

Architrilogy PC

422 E Vermijo Ste 215
Colorado Springs CO 80903
719-219-6215 Fax: 719-219-6216

Art C Klein Construction Inc

3370 Chelton Lap S
Colorado Springs CO 80918
719-570-6060 Fax: 719-570-9671
Year Established: 1972

PRINCIPALS

Bruce W Barr, AIA, General Manager .....bbarr@ackconstruction.com
Work done in Colorado: 100%

NUMBER OF EMPLOYEES BY WORK RESPONSIBILITY

Administrative 2
Architect 1
CADD 2
Construction Manager 3
Contract 1
Designer 1
Marketing 1
Project Manager 2

TYPES OF PROJECTS

Commercial 30%
Light Industrial 10%
Religious 10%
Retail 50%

EXAMPLES OF PROJECTS

Land Rover/Jaguar of Colorado Springs; Colorado Springs, CO
Colorado Springs Familty Practice; Colorado Springs, CO
Fuller Commercial Center; Colorado Springs, CO
Mt. St. Francis Congrate Living Center & Chapel; Colorado Springs, CO
Development Opportunities; Cañon City, CO

FIRM DESCRIPTION

We are a single source design build firm. We can help from land procurement, financing & will orchestrate all development issues. Construction documents through construction to owner occupancy.

CLIENT CONTACT(S)

Bruce W Barr .....719-570-6060 ...bbarr@ackconstruction.com

MANUFACTURER'S CONTACT(S)

Bruce W Barr .....719-570-6060 ...bbarr@ackconstruction.com

Becker-Johnson Inc

116 E Columbia St
Colorado Springs CO 80907
719-473-5653 Fax: 719-473-5655
Year Established: 1980

PRINCIPALS

J B Johnson, AIA, President
L C Becker, Professional Engineer
Work done in Colorado: 100%

NUMBER OF EMPLOYEES BY WORK RESPONSIBILITY

Administrative 1
Architect 1
Civil Engineering 1
Drafting 1

TYPES OF PROJECTS

Commercial 60%
Entertainment & Restaurants .10%
Light Industrial 10%
Retail 10%
Urban Planning 10%

EXAMPLES OF PROJECTS

Schlage Lock Co; Colorado Springs, CO
Garden of the Gods Trading Post; Manitou Springs, CO
Jiffy Lube - 3020 N Powers; Colorado Springs, CO
Antelope Trails 4-plex; Colorado Springs, CO

FIRM DESCRIPTION

Provides design services from preliminary site analysis through governmental approval and building design.

CLIENT CONTACT(S)

J B Johnson 719-473-5653

MANUFACTURER'S CONTACT(S)

J B Johnson 719-473-5653

Bill Brown AIA PC

801 S Tejon St
Colorado Springs CO 80903
719-473-8138 Fax: 719-473-8157
Year Established: 1986

PRINCIPALS

Bill Brown, AIA NCARB ACLS, President ....billbrown@billbrownaia.com
Work done in Colorado: 5%
Work done outside of Colorado: 95%

NUMBER OF EMPLOYEES BY WORK RESPONSIBILITY

Administrative 1
Architect 3

TYPES OF PROJECTS

Religious 100%

EXAMPLES OF PROJECTS

St Ignatius Loyola; Denver, CO
The Cathedral Basilica of the Assumption; Covington, KY
Sts. Peter & Paul Cathedral; St Thomas, VI
Immanuel Lutheran Church; Elmhurst, IL
South Bend Christian Reformed Church; South Bend, IN

FIRM DESCRIPTION

We serve churches across the nation. We pledge to: 1) design for quality and beauty in accordance to your needs, 2) counsel, teach, facilitate, and listen, 3) serve with love and facilitate consensus in peace, 4) work as ego-less team members and 5) provide high value for the funds invested.

CLIENT CONTACT(S)

Bill Brown .....719-473-8138 ...billbrown@billbrownaia.com

Bollar Cruz Architects LLC

13 S Tejon St Ste 400
Colorado Springs CO 80903
719-520-0057 Fax: 719-520-9036
Year Established: 2003

PRINCIPALS

George L Cruz, AIA, Architect/Manager .....gcruz@bcarchs.com
Charles M Bollar Jr, AIA NCARB,
Architect/Alternate Manager .....cbollar@bcarchs.com
Work done in Colorado: 90%
Work done outside of Colorado: 10%
This firm practices internationally.
This firm practices "green architecture."

NUMBER OF EMPLOYEES BY WORK RESPONSIBILITY

Administrative 2
Architect 3
CADD 1

TYPES OF PROJECTS

Commercial 34%
Family Dwellings (Multiple) ...1%
Historic Restoration 1%
Hotels/Hospitality 4%
Religious 30%
Schools 30%

EXAMPLES OF PROJECTS

Compassion International Corp. Headquarters - Northgate Campus Phase Two; Colorado Springs, CO
Gorman Education Center; Colorado Springs, CO
Our Lady of the Pines Catholic Church; Black Forest, CO
The Navigators International Building; Colorado Springs, CO
Pikes Peak Christian School Addition & Remodel; Colorado Springs, CO

FIRM DESCRIPTION

BCA has extensive experience providing services ranging from programming and master planning to architectural and interior design. Included in BCA's portfolio is the design of corporate headquarters, churches, schools, multi-family and private residences, industrial and research facilities. Many of these projects have involved master site planning and multi-phased building programs with a construction cost range of $100,000 - $24 million.

CLIENT CONTACT(S)

Charles M Bollar Jr .....719-520-0057 .....cbollar@bcarchs.com

MANUFACTURER'S CONTACT(S)

George L Cruz .....719-520-0057 .....gcruz@bcarchs.com

Bryan Keys & Associates PC

417 S Cascade Ave
Colorado Springs CO 80903
719-634-3751 Fax: 719-634-3791
Year Established: 1984

PRINCIPALS

Bryan Keys, AIA, President .....bkeys@bkeys.com
Victor Lauer, AIA, Vice President .....vlauer@bkeys.com
Work done in Colorado: 95%
Work done outside of Colorado: 5%
This firm practices "green architecture."

NUMBER OF EMPLOYEES BY WORK RESPONSIBILITY

Administrative 1
Architect 3
CADD 1
Interior Design 1
Interns 1

TYPES OF PROJECTS

Commercial 15%
Government 35%
Health Care/Hospitals 5%
Institutional 15%
Religious 25%
Schools 5%

EXAMPLES OF PROJECTS

General Officer's Quarters; Peterson AFB, CO
Civil Engineering Building Addition; Peterson AFB, CO
Child Development Center; Peterson AFB, CO
Fire Department Maintenance Bldg.; Colorado Springs, CO
Colorado College Dormitory Upgrades; Colorado Springs, CO

FIRM DESCRIPTION

A full-service architectural firm with a generalized practice. Work includes varied building types for private and governmental clients. Recent emphasis has been in government, religious and institutional projects.

CLIENT CONTACT(S)

Bryan Keys .....719-634-3751 .....bkeys@bkeys.com

MANUFACTURER'S CONTACT(S)

Victor Lauer .....719-634-3751 .....vlauer@bkeys.com

Bucher Design Stuido Inc

1840 Deercreek Rd Ste 204
Monument CO 80132
719-484-0480 Fax: 719-484-0481
Year Established: 2002

PRINCIPALS

Brian K Bucher, AIA NCARB, President .....brian@bucherdesign.com
Work done in Colorado: 80%
Work done outside of Colorado: 20%
This firm practices internationally.

NUMBER OF EMPLOYEES BY WORK RESPONSIBILITY

Administrative 1
Architect 1

TYPES OF PROJECTS

Banks 5%
Commercial 25%
Design Consulting 4%
Family Dwellings (Multiple) ...4%
Family Dwellings (Single) 30%
Health Care/Hospitals 20%
Religious 6%
Retail 6%

EXAMPLES OF PROJECTS

Girl Scouts WWC Service Center, CO
Ghidini Ortho. Office; Castiglione, Italy
Neas Residence, CO
Old Colorado City Lofts, CO
Adams Ortho. Office; Plano, TX

FIRM DESCRIPTION

One on one design consultation and development specializing in custom residential, orthodontic offices, commercial and religious facilities.

CLIENT CONTACT(S)

Brian K Bucher .....719-484-0480 .....brian@bucherdesign.com

Burry & Amos Inc Architect

2110 Lee Circle Rd
Woodland Park CO 80863
719-687-6973

330 N Institute Ste C
Colorado Springs CO 80903
Fax: 719-687-5421

Year Established: 1989

PRINCIPALS

Robert Burry, AIA, Architect
Work done in Colorado: 85%
Work done outside of Colorado: 15%
This firm practices "green architecture."

NUMBER OF EMPLOYEES BY WORK RESPONSIBILITY

Architect 1
Other 1

TYPES OF PROJECTS

Commercial 20%
Family Dwellings (Multiple) ...5%
Family Dwellings (Single) 20%
Health Care/Hospitals 20%
Historic Restoration 20%
Religious 10%
Urban Planning 5%

EXAMPLES OF PROJECTS

Guenzell Timer Structure; Woodland Park, CO
2nd BaptistChurch; Cincinnatti, OH
Woodcock's Run Christian Retreat Center; Northern Kentucky
Schmidt Custom Residence; Breckenridge, CO
Wright/Barlow Rehabilitation; Lexington, KY

FIRM DESCRIPTION

Burry & Amos Inc was founded as a firm focused on the complimentary disciplines of architecture and historic preservation. Projects undertaken are broad in scope including full design services, construction management and total project management of medical, commercial, ecclesiastical and residential structures; renovation of existing historic and non-historic medical, commercial and residential structures; and context sensitive highway design.

CLIENT CONTACT(S)

Robert Burry 719-687-6973

MANUFACTURER'S CONTACT(S)

Christine A Amos 719-687-6973

OTHER LOCATIONS

Colorado Springs, CO

CSNA Architects

532 N Tejon St
Colorado Springs CO 80903
719-473-7225

Fax: 719-632-5164

Year Established: 1971

PRINCIPALS

William E Box, AIA, Principal
Gregory M Friesen, AIA, Principal
Roger D Sauerhagen, AIA, Principal
Work done in Colorado: 90%
Work done outside of Colorado: 10%
This firm practices internationally.
This firm practices "green architecture."

NUMBER OF EMPLOYEES BY WORK RESPONSIBILITY

Administrative 2
Architect 6
Technical 8

TYPES OF PROJECTS

Government 25%
Hotels/Hospitality 15%
Institutional 35%
Parking Structures 5%
Schools 20%

EXAMPLES OF PROJECTS

Sterling Correctional Facility; Sterling, CO
Ridgeview Youth Services Center; Arapahoe County, CO
Bethel College Science Center; North Newton, KS
The Broadmoor Hotel Event Center; Colorado Springs, CO
Manitou Springs Integrated Learning Center; Manitou Springs, CO

FIRM DESCRIPTION

CSNA Architects specializes in challenging projects, for which we have received a wide range of design and technical achievement awards. We consider ourselves to be an extension of our client's own organization which yields effective teamwork and a strong work ethic. Our list of satisfied clients is long.

CLIENT CONTACT(S)

Gregory M Friesen 719-473-7225

MANUFACTURER'S CONTACT(S)

Gregory O Gulliksen ...719-473-7225

Charles L Campbell - Architect

37 Lake Ave
Colorado Springs CO 80906
719-651-6487

Fax: 719-471-9346

Year Established: 1977

PRINCIPALS

Charles L Campbell, AIA, Owner .....campbellarchitect@adelphia.net
Work done in Colorado: 100%
This firm practices "green architecture."

NUMBER OF EMPLOYEES BY WORK RESPONSIBILITY

Architect 1

TYPES OF PROJECTS

Commercial 50%
Family Dwellings (Single) 10%
Health Care/Hospitals 10%
Institutional 10%
Light Industrial 10%
Retail 10%

EXAMPLES OF PROJECTS

Camp Shady Brook / YMCA Camper Village Dining Hall; Douglas County, CO
The Angler's Corey; Colorado Springs, CO
Climate Controlled Storage; Colorado Springs, CO
Allen/Brun Residence; Custer County, CO

FIRM DESCRIPTION

Mr. Campbell's office provides comprehensive design services for a variety of project types: custom residential, commercial, medical & recreational for public & private clients. He builds a design team of consultants tailored specifically for each project & these design teams see projects through from the earliest design stages to client occupancy.

CLIENT CONTACT(S)

Charles L Campbell . . . . .719-651-6487 .campbellarchitect@adelphia.net

MANUFACTURER'S CONTACT(S)

Charles L Campbell . . . . .719-651-6487 .campbellarchitect@adelphia.net

Christiansen Reece & Partners PC

100 E Saint Vrain St Ste 300
Colorado Springs CO 80903
719-633-5901 Fax: 719-633-5903
Year Established: 1979

PRINCIPALS

Leland L Reece, AIA, Principal Architect
Work done in Colorado: 100%
This firm practices "green architecture."

NUMBER OF EMPLOYEES BY WORK RESPONSIBILITY

Administrative 1
Architect 7
Drafting 8

TYPES OF PROJECTS

Banks 2%
Commercial 5%
Government 2%
Institutional 2%
Municipal 2%
Religious 1%
Retail 1%
Schools 85%

EXAMPLES OF PROJECTS

New High School for Fremont School District RE-2; Florence, CO
New Middle School #8 for St. Vrain Valley S.D.; Longmont, CO
New K-5/6-8 School for Cañon City School District; Cañon City, CO
New Middle School #9 for Cherry Creek S.D.; Arapahoe County, CO
New Meridian Elementary School for Adams 12 Five Star Schools; Thornton, CO

FIRM DESCRIPTION

Founded in 1979, Christiansen, Reece & Partners has compiled an impressive project list throughout the state of Colorado. Known for quality, innovative design, we deliver consistent and successful services to school, university, government, public, commercial, retail, industrial, and high-tech clients ranging from master planning/programming to construction administration.

CLIENT CONTACT(S)

Holger C Christiansen . . .719-633-5901
Leland L Reece 719-633-5901
Brian D Risley 719-633-5901

MANUFACTURER'S CONTACT(S)

Christopher Mannino 719-633-5901

Clifford Taylor Architects PC

219 W Colorado Ave Ste 300
Colorado Springs CO 80903
719-633-0801 Fax: 719-633-4592
Year Established: 1989

PRINCIPALS

Clifford Taylor, AIA, Principal Architect . . . . . .ctaia@aol.com
Work done in Colorado: 85%
Work done outside of Colorado: 15%
This firm practices "green architecture."

NUMBER OF EMPLOYEES BY WORK RESPONSIBILITY

Administrative 1
Architect 2
Designer 2

TYPES OF PROJECTS

Family Dwellings (Single) 40%
Hotels/Hospitality 20%
Religious 20%
Schools 20%

EXAMPLES OF PROJECTS

Muir Woods National Monument; Mill Valley, CA
St Pauls Parish; Colorado Springs, CO
Loo Residence; Colorado Springs, CO
Miller Residence; Colorado Springs, CO
Beach House Restaurants; Southern California

FIRM DESCRIPTION

Clifford Taylor Architects offers comprehensive services within a broad range of building types. We take pride in elegant responses to the needs of both public and private clientele.

CLIENT CONTACT(S)

Clifford Taylor . . . . . .719-633-0801 . . . . . .ctaia@aol.com

Colorado Architecture Partnership LLP

115 E Pikes Peak Ave Ste 201
Colorado Springs CO 80903
719-632-2150 Fax: 719-632-3410
Year Established: 1993

PRINCIPALS

Morey Bean, AIA, Partner .....mbean@cyberarchitects.com
Mark Tremmel, AIA, Partner .....mtremmel@cyberarchitects.com
Work done in Colorado: 100%
This firm practices "green architecture."

NUMBER OF EMPLOYEES BY WORK RESPONSIBILITY

Administrative 1
Architect 6
Drafting 2

TYPES OF PROJECTS

Commercial 10%
Entertainment & Restaurants .10%
Family Dwellings (Multiple) ..20%
Family Dwellings (Single) 5%
Government 20%
Interior Architect 5%
New Urbanism 10%
Retail 10%
Urban Planning 10%

EXAMPLES OF PROJECTS

Colorado Springs Utilities Environmental Center; Colorado Springs, CO
Prestwick Village Townhomes Work/Live; Colorado Springs, CO
Prestwick Commons Ofc Bldg; Colorado Springs, CO
Colo Spgs Util Water Laboratory; Colorado Springs, CO
Childrens Advocacy Center; Colorado Springs, CO

FIRM DESCRIPTION

The Colorado Architecture Partnership is a design-oriented, multidimensional architecture and urban design partnership, dedicated to architectural quality, permanence, sustainability, beauty, respect for cultural value and context, and the preservation of Colorado's architectural and environmental heritage. We believe that quality sustainable architecture is a very important source for quality living.

CLIENT CONTACT(S)

Morey Bean .....719-632-2150 ...mbean@cyberarchitects.com
Mark Tremmel .....719-632-2150 .mtremmel@cyberarchitects.com

MANUFACTURER'S CONTACT(S)

Carolyn Fox .....719-632-2150 .....cfox@cyberarchitects.com

Colorado Design Concepts

3578 Hartsel Dr E-323
Colorado Springs CO 80920
719-380-1090 Fax: 719-380-9151
Year Established: 1997

PRINCIPALS

Stephen S Sugano, AIA, President
Timothy L Ottaway, Associate AIA, Vice President
Work done in Colorado: 100%

NUMBER OF EMPLOYEES BY WORK RESPONSIBILITY

Architect 1
CADD 1
Designer 3

TYPES OF PROJECTS

Commercial 30%
Family Dwellings (Single) 60%
Religious 5%
Schools 5%

EXAMPLES OF PROJECTS

Decker Renovation & Addition; Colorado Springs, CO
Vanderhorst Renovation & Addition; Colorado Springs, CO
Schwartz Renovation; Colorado Springs, CO
Sexton Custom Residence; Colorado Springs, CO
Reynolds Custom Residence; Colorado Springs, CO

FIRM DESCRIPTION

Service is our main goal along with client education.

CLIENT CONTACT(S)

Timothy L Ottaway 719-380-1090
Stephen S Sugano 719-380-1090

MANUFACTURER'S CONTACT(S)

Stephen S Sugano 719-380-1090

Conforti Architects

1430 N Franklin St
Colorado Springs CO 80907
719-633-9792 Fax: 719-473-2732
Year Established: 1996

PRINCIPALS

Gregg Conforti, AIA, Principal .....greggcon40@adelphia.net
Work done in Colorado: 100%

NUMBER OF EMPLOYEES BY WORK RESPONSIBILITY

Architect 1
CADD 1

TYPES OF PROJECTS

Entertainment & Restaurants ..5%
Family Dwellings (Single) 85%
Retail 10%

EXAMPLES OF PROJECTS

La Baguette Café; Colorado Springs, CO
Warren Residence Addition; Colorado Springs, CO
Whitehead Residence; El Paso County, CO
Jack Residence Remodel and Addition; Manitou Springs, CO
Bridger Residence Remodel; Broodmoor, CO

FIRM DESCRIPTION

Conforti Architects specializes in custom homes, residential remodels and small commercial projects. Gregg Conforti has over 20 years of experience in the architecture field. Sensitivity and innovation in design, attentive service and accurate construction documents are what we pledge to provide.

CLIENT CONTACT(S)

Gregg Conforti .....719-633-9792 .....greggcon40@adelphia.net

MANUFACTURER'S CONTACT(S)

Gregg Conforti .....719-633-9792 .....greggcon40@adelphia.net

DLR Group

525 N Cascade Ave Ste 200
Colorado Springs CO 80903
719-634-0205 Fax: 719-634-1842
Year Established: 1989

PRINCIPALS

James A Childs, AIA, Principal
Tim Christensen, Associate AIA, Principal
Work done in Colorado: 95%
Work done outside of Colorado: 5%
This firm practices "green architecture."

NUMBER OF EMPLOYEES BY WORK RESPONSIBILITY

Administrative 3
Architect 7
CADD 2
Construction Manager 2
Marketing 2

TYPES OF PROJECTS

Commercial 25%
Government 10%
Justice 25%
Municipal 10%
Schools 30%

EXAMPLES OF PROJECTS

El Paso County Judicial Addition, CO
Adams 12 Five Star High School #5, CO
Boeing Corporation, CO
Florence Correction Complex, CO

FIRM DESCRIPTION

DLR Group is a full-service architectural firm offering planning and programming, design, interior design, construction administration, and program management services for both new building and renovation projects. We proudly serve municipal, county, state, and federal agencies, as well as public and private school facilities, health care, and private sector clients.

CLIENT CONTACT(S)

James A Childs 719-634-0205
Tim Christensen 719-634-0205

MANUFACTURER'S CONTACT(S)

Royce Peterson 719-634-0205

OTHER LOCATIONS

Chicago IL
Des Moines IA
Farmington NM
Honolulu HI
Kansas City
Overland Park KS
Milwaukee WI
Minneapolis MN
Omaha NE
Orlando FL
Philadelphia PA
Phoenix AZ
Portland OR
Sacramento CA
Seattle WA
Sioux Falls
Tampa FL

David Barber Architect

1460 Mesa Rd
Colorado Springs CO 80904
719-330-3853 Fax: 719-623-9875

PRINCIPALS

David Barber, AIA

Dempsey V Currie AIA Architect

1202 Tesla DR
Colorado Springs CO 80909
719-597-0428 Fax: 719-597-0429
Year Established: 1974

PRINCIPALS

Dempsey V Currie, AIA, Owner/Architect
Work done in Colorado: 100%
This firm practices "green architecture."

NUMBER OF EMPLOYEES BY WORK RESPONSIBILITY

Administrative 1
Architect 1

TYPES OF PROJECTS

Banks 5%
Commercial 10%
Design Consulting 5%
Family Dwellings (Single) 5%
Government 5%
Health Care/Hospitals 20%
Historic Restoration 5%
Hotels/Hospitality 5%
Interior Architect 5%
Justice 5%
Light Industrial 5%
Religious 15%
Retail 10%

EXAMPLES OF PROJECTS

Pikes Peak Hospice (numerous projects); Colorado Springs, CO
General Dynamics Government Systems Corp (numerous projects); Colorado Springs, CO
Penrose/St Francis Health Care Systems Projects (numerous projects); Colorado Springs, CO
Rocky Mountain Bank & Trust - Bank Plus Office Building; Colorado Springs, CO
First Baptist Church (numerous projects historic renovations); Colorado Springs, CO

FIRM DESCRIPTION

Firm provides full design and architectural services for diversified projects and has a 30 + years history of accurate / complete construction documentation. Mr. Currie is licensed in Colorado, South Dakota, Wyoming, Arizona, and NCARB Certified, and serves as a Board of Director on AIA Colorado South. Mr. Currie was named by AIA Colorado South as Architect of the Year 2002.

CLIENT CONTACT(S)

Dempsey V Currie 719-597-0428

MANUFACTURER'S CONTACT(S)

Dempsey V Currie 719-597-0428

Design Edge PC

130 E Kiowa St Ste 202
Colorado Springs CO 80903
719-667-1972 Fax: 719-667-1971
Year Established: 1994

PRINCIPALS

Swagata Guha, AIA, President
Andy Olree, AIA, Vice President
Work done in Colorado: 100%

NUMBER OF EMPLOYEES BY WORK RESPONSIBILITY

Administrative 1
Architect 3
Interior Design 1
Interns 3

TYPES OF PROJECTS

Banks 2%
Commercial 20%
Family Dwellings (Multiple) ..40%
Family Dwellings (Single) 5%
Light Industrial 2%
Parking Structures 5%
Religious 1%
Retail 15%
Sports/Recreation 10%

EXAMPLES OF PROJECTS

Woodmen Hills Aquatics Center; Falcon, CO
Gateway Office Park; Aurora, CO
Pinecreek Golf Clubhouse; Colorado Springs, CO
Lathrop State Park Visitors Center and Master Planning; Walsenburg, CO
Villarosso Condominiums; Denver, CO

FIRM DESCRIPTION

Design Edge provides full architectural design services for a variety of projects across Colorado. We are a client centered design firm, focused on providing exceptional design services & building quality projects.

CLIENT CONTACT(S)

Swagata Guha 719-667-1972

MANUFACTURER'S CONTACT(S)

Todd Calvin 719-667-1972

OTHER LOCATIONS

Denver, CO

ENDraney Architect PC

1075 Carina View
Colorado Springs CO 80903
719-632-8479 Fax: 719-635-3141
Year Established: 1998

PRINCIPALS

Elwyn N Draney, AIA, President .....edraney@earthlink.net
Work done in Colorado: 90%
Work done outside of Colorado: 10%

NUMBER OF EMPLOYEES BY WORK RESPONSIBILITY

Architect 1

TYPES OF PROJECTS

Family Dwellings (Single) 90%
Health Care/Hospitals 10%

CLIENT CONTACT(S)

Elwyn N Draney .....719-632-8479 .....edraney@earthlink.net

MANUFACTURER'S CONTACT(S)

Elwyn N Draney .....719-632-8479 .....edraney@earthlink.net

Eissmann - Pence Architecture/Landscape Architecture Ltd

PO Box 1309
Westcliffe CO 89706
719-783-9236 Fax: 719-783-2992
Year Established: 1980

PRINCIPALS

Susan Eismann-Pence, ASLA, President
Ralph E Eissmann, AIA, Vice President
Work done in Colorado: 50%
Work done outside of Colorado: 50%

NUMBER OF EMPLOYEES BY WORK RESPONSIBILITY

Administrative 1
Architect 1
Drafting 1
Graphic Design 1
Interior Design 1
Landscape Architect 1
Technical 1

TYPES OF PROJECTS

Commercial 10%
Family Dwellings (Single) 50%
Government 10%
Health Care/Hospitals 10%
Institutional 15%
Religious 5%

EXAMPLES OF PROJECTS

Detention Center; Carson City, NV
Senior Center; Carson City, NV
Community Center Lake Tahoe; Douglas County, NV
Church; Westcliffe, CO

FIRM DESCRIPTION

Eissman - Pence does not focus on any particular field of design, but maintains intentionally an open interest in any challenging project. Services range from programming to planning, interiors, site design, and landscaping. We are engaged in historical restoration and research.

CLIENT CONTACT(S)

Susan Eismann-Pence ...719-783-9236
Ralph E Eissmann 719-783-9236

MANUFACTURER'S CONTACT(S)

Susan Eismann-Pence ...719-783-9236
Ralph E Eissmann 719-783-9236

Elizabeth Wright Ingraham Architects

111 1/2 E Pikes Peak Ave
Colorado Springs CO 80903
719-633-7011 Fax: 719-630-1733
Year Established: 1984

PRINCIPALS

Elizabeth Wright Ingraham, FAIA, Owner . . . .studio@ewrightingraham.com
Joseph O Church, Architect, Associate . . . . . .oliver@ewrightingraham.com
Work done in Colorado: 85%
Work done outside of Colorado: 15%
This firm practices "green architecture."

NUMBER OF EMPLOYEES BY WORK RESPONSIBILITY

Architect 2
CADD 1
Other 1

TYPES OF PROJECTS

Commercial 20%
Family Dwellings (Multiple) . .10%
Family Dwellings (Single) 10%
Institutional 20%
Religious 10%
Urban Planning 10%
Other 20%

EXAMPLES OF PROJECTS

Solaz Residence; Manitou Springs, CO
LaCasa Residence; Pueblo West, CO
Vista Grande Community Church; Colorado Springs, CO
Independent Senior Housing, CO
Fountain Branch Library; Fountain, CO

FIRM DESCRIPTION

Elizabeth Wright Ingraham & Associates is an architectural firm providing services for a broad range of contemporary architectural work including innovative building systems, energy conservation, and environmental awareness. The firm is atthe forefront of architectural design and has received numerous awards.

CLIENT CONTACT(S)

Elizabeth Wright Ingraham 719-633-7011 . .studio@ewrightingraham.com

MANUFACTURER'S CONTACT(S)

Joseph O Church . . . . . .oliver@ewrightingraham.com
Elizabeth Wright Ingraham 719-633-7011 . .studio@ewrightingraham.com

Engle Associates Inc/Architects

102 S Tejon St Ste 103A PO Box 9459
Colorado Springs CO 80903 Colorado Springs CO 80932
719-475-8070 Fax: 719-636-3781
Year Established: 1970

PRINCIPALS

Duane R Engle, AIA, President
Work done in Colorado: 90%
Work done outside of Colorado: 10%

NUMBER OF EMPLOYEES BY WORK RESPONSIBILITY

Architect 1

TYPES OF PROJECTS

Commercial 40%
Entertainment & Restaurants . .5%
Family Dwellings (Multiple) . . .5%
Family Dwellings (Single) 5%
Interior Architect 5%
Light Industrial 10%
Religious 30%

EXAMPLES OF PROJECTS

Faith Baptist Church; Parker, CO
Corporate Offices & Operations Building-Stresscon Corporation; Colorado Springs, CO
North Weber Medical Building; Colorado Springs, CO
Salida United Methodist Church; Salida, CO
Bader Office Building; Monument, CO

FIRM DESCRIPTION

We are a small firm specializing in projects in the 500,000 to 3.5 million dollar range for both corporate and individual clients, primarily in the private sector. The design of religious worship and education facilities represents the largest single portion of our practice. We emphasize personalized service, creative design and economical construction and life cycle costs.

CLIENT CONTACT(S)

Duane R Engle 719-475-8070

MANUFACTURER'S CONTACT(S)

Duane R Engle 719-475-8070

Fennell Group

26 E Monument St
Colorado Springs CO 80903
719-471-0700 Fax: 719-471-7770
Year Established: 1987

PRINCIPALS

James R Fennell, AIA, Principal
Work done in Colorado: 45%
Work done outside of Colorado: 55%
This firm practices internationally.
This firm practices "green architecture."

NUMBER OF EMPLOYEES BY WORK RESPONSIBILITY

Administrative 1
Architect 4
CADD 2
Graphic Design 2
Urban Design 1

TYPES OF PROJECTS

Family Dwellings (Multiple) . .15%
Family Dwellings (Single) 5%
Government 25%
Institutional 15%
New Urbanism 10%
Religious 5%
Schools 5%
Other 20%

EXAMPLES OF PROJECTS

Fire Department Headquarters; Black Forest, CO
Facilities Excellence Plan All Bases Worldwide; US Air Force Space Command
Community Recreation and Aquatics Facilities; Norfolk, VA
Housing Community Master Plan; Fort Carson, CO
Police and Municipal Court Facilities; Castle Rock, CO

FIRM DESCRIPTION

Fennell Group specializes in the design of civic, public, and community buildings and open space. The firm has developed award-winning master plans and architectural projects throughout the United States and in Europe and for both public and private clients.

CLIENT CONTACT(S)

James R Fennell 719-471-0700

GLC Design PC

13 S Tejon St Ste 400
Colorado Springs CO 80903
719-575-9573 Fax: 719-520-9036
Year Established: 1981

PRINCIPALS

George L Cruz, AIA, Architect/President
Work done in Colorado: 100%
This firm practices internationally.
This firm practices "green architecture."

NUMBER OF EMPLOYEES BY WORK RESPONSIBILITY

Architect 1

TYPES OF PROJECTS

Commercial 50%
Family Dwellings (Single) 5%
Religious 30%
Schools 15%

EXAMPLES OF PROJECTS

Memorial Administrative Center - Phase 2 (JV with Bollar & Associates); Colorado Springs, CO
Our Lady of the Pines Catholic Church (JV with Bollar & Associates); Colorado Springs, CO
The Gorman Education Center (JV with Bollar & Associates); Colorado Springs, CO
Pine Creek High School Locker Room Addition (JV with Bollar & Associates); Colorado Springs, CO
Cruz Residence; Colorado Springs, CO

FIRM DESCRIPTION

GLC Design, P.C., was established twenty-three years ago and has been Associated with Bollar & Associates, for sixteen years. I have managed numerous projects ranging from national headquarters, office buildings, churches, schools, assisted living facilities, retrofits of school buildings, rehabilitation of multi-family housing, new Multi-Phased Projects and Custom Homes. I am responsible for directing development, design and production activities of the firm. Projects have ranged from $100,000 to $24 million in construction costs.

CLIENT CONTACT(S)

George L Cruz 719-575-9573

MANUFACTURER'S CONTACT(S)

George L Cruz 719-575-9573

HB & A

540 N Cascade Ave Ste 300
Colorado Springs CO 80903
719-473-7063 Fax: 719-473-7092
Year Established: 1972

PRINCIPALS

Ron L Briggs, AIA, Managing Principal
Work done in Colorado: 63%
Work done outside of Colorado: 37%
This firm practices internationally.
This firm practices "green architecture."

NUMBER OF EMPLOYEES BY WORK RESPONSIBILITY

Administrative 5
Architect 6
CADD 5
Drafting 2
Interns 3
Landscape Architect 1
Marketing 1
Other 10

TYPES OF PROJECTS

Commercial 15%
Government 35%
Municipal 25%
Religious 10%
Sports/Recreation 5%
Urban Planning 10%

EXAMPLES OF PROJECTS

Fire Stations #18, 14, 19, and 20; Colorado Springs, CO
Fire Operations & Training Center; Colorado Springs, CO
Renovation of Harmon Hall, United States Air Force Academy; Colorado Springs, CO
Chapel Buckley AFB, CO
Enhanced 9-1-1 Authority Office; Colorado Springs, CO

FIRM DESCRIPTION

We practice in an atmosphere of long-term client relationships built on performance and trust. We pride ourselves on our ability to ask the right questions to get to the heart of each design. We are an approachable team of design professionals, ready to explore your needs and provide solutions.

CLIENT CONTACT(S)

Andrea Barker 719-473-7063

MANUFACTURER'S CONTACT(S)

Kevin Wolf 719-473-7063

J Mark Nelson Architect

Carriage House
1815 N Nevada Ave
Colorado Springs CO 80907
719-578-9289 Fax: 719-578-5899
Year Established: 1987

PRINCIPALS

J Mark Nelson, AIA, President
Work done in Colorado: 98%
Work done outside of Colorado: 2%
This firm practices "green architecture."

NUMBER OF EMPLOYEES BY WORK RESPONSIBILITY

Administrative 1

TYPES OF PROJECTS

Design Consulting 15%
Family Dwellings (Single) 80%
Historic Restoration 5%

EXAMPLES OF PROJECTS

Cunningham Residence; Colorado Springs, CO
Rockledge Ranch Education Center / Carriage House; Colorado Springs, CO
Sonderman Park Environmental Center; Colorado Springs, CO
Retherford Residence Remodel; Colorado Springs, CO
Haggard Residence; Colorado Springs, CO

FIRM DESCRIPTION

Much of Mr. Nelson's practice has focused on the historic architecture and neighborhoods of Colorado Springs. He has received design awards for new residences, remodels, and historic preservation work. He has designed over 150 projects ranging from residential additions to large office buildings. Personal service and excellent design are the firm's forte.

CLIENT CONTACT(S)

J Mark Nelson 719-578-9289

James W Nakai & Associates PC

520 E Colorado Ave
Colorado Springs CO 80903
719-635-2142 Fax: 719-635-0467
Year Established: 1979

PRINCIPALS

James W Nakai, AIA, President . . . . . .jim@jwnakai.com
Work done in Colorado: 85%
Work done outside of Colorado: 15%

NUMBER OF EMPLOYEES BY WORK RESPONSIBILITY

Administrative 4
Architect 2
CADD 1
Designer 1
Interns 1
Project Manager 2

TYPES OF PROJECTS

Commercial 45%
Family Dwellings (Multiple) . .20%
Interior Architect 10%
Religious 15%
Resort 10%

EXAMPLES OF PROJECTS

The New Life Church / New Worship Center; Colorado Springs, CO
Ace Hardware / Warehouse Expansion; Colorado Springs, CO
Agilent / Master Planning & Misc. Small Projects; Colorado Springs, CO
Vista Grande Baptist Church / Youth Center; Colorado Springs, CO
Springs First Church of Nazarene / Multi-Ministry Center; Colorado Springs, CO

FIRM DESCRIPTION

JWN & A's professional history includes a diverse range of experience on many project types, including architectural and master planning professional services for the following sectors: microelectronics, office buildings, retail, resort centers, industrial, manufacturing, medical, religious, multi-family housing, assisted living communities, sports and parking structures. Our projects exemplify a highly professional operation and a quality of design incorporating cost effectiveness, energy efficiency, flexibility and functionality.

CLIENT CONTACT(S)

James W Nakai . . . . . .719-635-2142 . . . . . .jim@jwnakai.com

MANUFACTURER'S CONTACT(S)

James W Nakai . . . . . .719-635-2142 . . . . . .jim@jwnakai.com

Janet Gronberg Architect

1337 N Tejon St Ste 1
Colorado Springs CO 80903
719-635-1034
Year Established: 1978

PRINCIPALS

Janet Gronberg, AIA, Sole Proprietor
Work done in Colorado: 50%
Work done outside of Colorado: 50%
This firm practices "green architecture."

TYPES OF PROJECTS

Commercial 75%
Family Dwellings (Single) 25%

CLIENT CONTACT(S)

Janet Gronberg 719-635-1034

MANUFACTURER'S CONTACT(S)

Janet Gronberg 719-635-1034

The Larson Group Inc

720 N Tejon St Ste 201
Colorado Springs CO 80903
719-471-7676 Fax: 719-471-8010
Year Established: 1978

PRINCIPALS

Gary Dwayne Larson, AIA, President . . . . . .glarson@larsongp.com
Bruce W Smith, AIA, Vice President . . . . . .bsmith@larsongp.com
Roger Quelch, AIA, Director/Senior Project Architect rquelch@larsongp.com
Tracy Nelson, AIA, Director . . . . . .tnelson@larsongp.com
Work done in Colorado: 45%
Work done outside of Colorado: 55%
This firm practices "green architecture."

NUMBER OF EMPLOYEES BY WORK RESPONSIBILITY

Administrative 2
Architect 6
Drafting 4
Interior Design 1

TYPES OF PROJECTS

Commercial 20%
Design Consulting 5%
Institutional 5%
Religious 60%
Schools 10%

EXAMPLES OF PROJECTS

The Jericho Center; Colorado Springs, CO
United States Olympic Training Center; Colorado Springs, CO
Mountain View Nazarene; Tumwater, WA
Traders Point Christian Church; Indianapolis, IN
Air Academy Federal Credit Union; Colorado Springs, CO

FIRM DESCRIPTION

Master planning and design of civic, commercial, industrial, manufacturing, corporate international headquarters, church and para-church projects: site selection, space planning, feasibility and economic studies, cost estimating, land use planning, energy evaluation analysis, architectural planning and design, engineering, preparation of construction documents, construction administration, interior design and renovation and restoration services.

CLIENT CONTACT(S)

Gary Dwayne Larson . . . .719-471-7676 . . . . . .glarson@larsongp.com

MANUFACTURER'S CONTACT(S)

Gary Dwayne Larson . . . .719-471-7676 . . . . . .glarson@larsongp.com

MTA Architectural Consulting

1150 Academy Park Loop Ste 104
Colorado Springs CO 80910
719-574-8066 Fax: 719-591-6611
Year Established: 1988

PRINCIPALS

Marc Taggart, Principal .....mta-arch@mindspring.com
Work done in Colorado: 100%

NUMBER OF EMPLOYEES BY WORK RESPONSIBILITY

Architect 1

TYPES OF PROJECTS

Commercial 20%
Family Dwellings (Single) 5%
Interior Architect 75%

CLIENT CONTACT(S)

Marc Taggart .....719-574-8066 ....mta-arch@mindspring.com

MANUFACTURER'S CONTACT(S)

Marc Taggart .....719-574-8066 ....mta-arch@mindspring.com

MWH & Associates

5750 Escapardo Way
Colorado Springs CO 80917
719-570-0102 Fax: 719-570-0190
Year Established: 2004

PRINCIPALS

Michael W Hentschel, AIA, Architect .....mwh_associates@msn.com

Michael A Cook Architect

1205 La Paloma Way
Colorado Springs CO 80906
719-520-5903 Fax: 719-520-5903
Year Established: 1994

PRINCIPALS

Mike Cook, AIA, Owner
Work done in Colorado: 100%

NUMBER OF EMPLOYEES BY WORK RESPONSIBILITY

Architect 1

TYPES OF PROJECTS

Commercial 20%
Design Consulting 5%
Entertainment & Restaurants .10%
Family Dwellings (Single) 35%
Light Industrial 10%
Retail 10%
Veterinary Hospitals 10%

EXAMPLES OF PROJECTS

Bennett Residence - custom home; Colorado Springs, CO
Smedley Residence - custom home; Colorado Springs, CO
Marigolds Café and Bakery - addition & remodel; Colorado Springs, CO
Front Range Animal Hospital - addition & remodel; Monument, CO
Home Lumber - interior remodel; Colorado Springs, CO

FIRM DESCRIPTION

A small service-oriented architectural firm specializing in the design of custom residential and small commercial projects. Services include consulting as well as full service architecture and planning.

CLIENT CONTACT(S)

Mike Cook 719-520-5903

MANUFACTURER'S CONTACT(S)

Mike Cook 719-520-5903

Michael H Collins Architects

110 S Weber Ste 101-A
Colorado Springs CO 80903
719-471-3250 Fax: 719-520-1207
Year Established: 1967

PRINCIPALS

Michael H Collins, AIA, Architect/Owner
Work done in Colorado: 100%
This firm practices "green architecture."

NUMBER OF EMPLOYEES BY WORK RESPONSIBILITY

Administrative 1
Architect 1
CADD 1
Designer 1

TYPES OF PROJECTS

Commercial 35%
Entertainment & Restaurants .10%
Family Dwellings (Multiple) ...5%
Government.....35%
Historic Restoration 15%

EXAMPLES OF PROJECTS

College Work; Colorado Springs, CO
Downtown Arts District / Farmer's Market / Housing; Colorado Springs, CO

FIRM DESCRIPTION

A full-service architectural firm with strong design focus of new, adaptive reuse, and historic restoration projects.

CLIENT CONTACT(S)

Michael H Collins 719-471-3250

MANUFACTURER'S CONTACT(S)

Michael H Collins 719-471-3250

RTA Inc

19 S Tejon St Ste 300
Colorado Springs CO 80903
719-471-7566 Fax: 719-471-1174
Year Established: 1975

PRINCIPALS

Randy J Thorne, AIA, President
John C Hoelscher, AIA, Vice President
R Perry Lewis, AIA, Secretary
Pat Ziuchkovski, AIA, Treasurer
Work done in Colorado: 100%

NUMBER OF EMPLOYEES BY WORK RESPONSIBILITY

Administrative 3
Architect 16
Drafting 17
Interior Design 2
Landscape Architect 1

TYPES OF PROJECTS

Commercial 11%
Government 7%
Health Care/Hospitals 71%
Religious 2%
Schools 9%

EXAMPLES OF PROJECTS

Audubon Medical Campus; Colorado Springs, CO
Parkview Medical Center; Pueblo, CO
Aerojet Buckley Soc; Buckley AFB, CO
First Presbyterian Church; Colorado Springs, CO
New Commerce City Elementary School; Brighton, CO

FIRM DESCRIPTION

R.T.A., Inc. has 5 major market areas: Healthcare, Educational, Retail, Specialized Military Projects, and Commercial. There is a principal with over 20 years of experience heading up each of these project types. The principals are supported by a total staff of 28, 13 of which are registered architects.

CLIENT CONTACT(S)

John C Hoelscher 719-471-7566
R Perry Lewis 719-471-7566
Randy J Thorne 719-471-7566
Pat Ziuchkovski 719-471-7566

MANUFACTURER'S CONTACT(S)

Becky Girtman 719-471-7566

Redicheck West Inc

2 Navajo Ave Ste 102
Manitou Springs CO 80829
719-685-1893 Fax: 719-685-0483
Year Established: 1991

PRINCIPALS

Richard C Wallace, AIA, Owner
Work done in Colorado: 40%
Work done outside of Colorado: 60%

NUMBER OF EMPLOYEES BY WORK RESPONSIBILITY

Administrative 1
Architect 3
Engineering 5

TYPES OF PROJECTS

Commercial 5%
Health Care/Hospitals 20%
Schools 75%

EXAMPLES OF PROJECTS

Michigan State University Biophysical Sciences Bldg; East Lansing, MI
Duke University Medical Center; Durham, NC
City of Austin Emergency Operations Center; Austin, TX
Tufts University Jahara Family Center; Boston, MA
Iowa State University Beardshear Hall Remodeling; Ames, IA

FIRM DESCRIPTION

We perform REDICHECK Inter-disciplinary Coordination Reviews. REDICHECK 'proofreads' construction documents to find inconsistencies between the disciplines. REDICHECK has a documented record of significantly reducing change orders, time extensions, and contract administration efforts. It has been used successfully on over $5 billion worth of university, federal, state, and private projects.

CLIENT CONTACT(S)

Richard C Wallace 719-685-1893

OTHER LOCATIONS

Atlanta, GA
Norfolk, VA
Hampton, NH
Milbrae, CA

Reinhardt Partnership

3016 W Springlake Cir
Colorado Springs CO 80906
719-649-8695 Fax: 719-576-6279
Year Established: 1983

PRINCIPALS

Carl D Reinhardt, AIA, Architect/Owner .....trparch@msn.com
Work done in Colorado: 95%
Work done outside of Colorado: 5%
This firm practices "green architecture."

NUMBER OF EMPLOYEES BY WORK RESPONSIBILITY

Architect 1

TYPES OF PROJECTS

Commercial 15%
Family Dwellings (Multiple) .65%
Family Dwellings (Single) 5%
Landscape Architecture 10%
Project Management 5%

EXAMPLES OF PROJECTS

Eaglepoint Condominiums; Colorado Springs, CO
Spencer's Produce Lawn & Garden; Fountain, CO
Wildridge Apartment Renovation; Colorado Springs, CO
T-P Enterprises Landscaping; Colorado Springs, CO
Auto Bahn Auto Repair; Castle Rock, CO

FIRM DESCRIPTION

The Reinhardt Partnership provides creative-goal oriented design within budget constraints and time restraints for client and project success.

CLIENT CONTACT(S)

Carl D Reinhardt .....719-649-8695 .....trparch@msn.com

MANUFACTURER'S CONTACT(S)

Carl D Reinhardt .....719-649-8695 .....trparch@msn.com

Roger W Tinney AIA

52 Marland Road
Colorado Springs CO 80906
719-636-2556 Fax: 719-471-4338

PRINCIPALS

Roger W Tinney, AIA, Principal

Scudder + Associates

5155 Granby Cir
Colorado Springs CO 80919
719-963-6639 Fax: 719-278-8489
Year Established: 2002

PRINCIPALS

David C Scudder, AIA, Principal Architect . . . . . .dscudder@pcisys.net
Work done in Colorado: 100%

NUMBER OF EMPLOYEES BY WORK RESPONSIBILITY

Architect 1

TYPES OF PROJECTS

Commercial . . . . . .90% Family Dwellings (Single) 10%

CLIENT CONTACT(S)

David C Scudder . . . . . .719-963-6639 . . . . . .dscudder@pcisys.net

MANUFACTURER'S CONTACT(S)

David C Scudder . . . . . .719-963-6639 . . . . . .dscudder@pcisys.net

Van Sant Group

16 E Kiowa St
Colorado Springs CO 80903
719-578-8778 Fax: 719-578-9278
Year Established: 1984

PRINCIPALS

Terrence A Van Sant, AIA, Principal
Work done in Colorado: 70%
Work done outside of Colorado: 30%

NUMBER OF EMPLOYEES BY WORK RESPONSIBILITY

Administrative 2
Architect 3
Drafting 1
Interior Design 1
Marketing 1
Sole Proprietor 1

TYPES OF PROJECTS

Aviation 60%
Commercial 20%
Interior Architect 20%

EXAMPLES OF PROJECTS

Terminal Building Improvements - Colorado Springs Airport; Colorado Springs, CO
Terminal Building Expansion - Jackson Hole Airport; Jackson, WY
Terminal Building Expansion & Renovation - Walker Field Airport; Grand Junction, CO
Terminal Building Expansion - Missoula International Airport; Missoula, MT

FIRM DESCRIPTION

Full-service architectural firm providing architecture, interior design and space planning services to commercial, government and non-residential entities.

CLIENT CONTACT(S)

Barry Hinton 719-578-8778
Terrence A Van Sant 719-578-8778

MANUFACTURER'S CONTACT(S)

Kevin I Gould 719-578-8778

The Woziwodzki Group

PO Box 38147
Colorado Springs CO 80937
719-473-2136 Fax: 719-473-2136

PRINCIPALS

Gordon A Rothoff, AIA Emeritus

Yergensen Obering & Whittaker PC

115 S Weber Ste 200
Colorado Springs CO 80903
719-475-8133 Fax: 719-475-8324
Year Established: 1971

PRINCIPALS

Steven L Obering, Principal . . . . . .sobering@yowarch.com
Lawrence Whittaker, AIA, Principal . . . . . .lwhittaker@yowarch.com
D Gene Yergensen, Principal
Work done in Colorado: 95%
Work done outside of Colorado: 5%

NUMBER OF EMPLOYEES BY WORK RESPONSIBILITY

Administrative 2
Architect 6
CADD 7
Interior Design 1
Urban Design 1

TYPES OF PROJECTS

Aviation 1%
Banks 5%
Commercial 30%
Entertainment & Restaurants . .5%
Family Dwellings (Multiple) . . .5%
Family Dwellings (Single) 1%
Government 3%
Health Care/Hospitals 3%
Hotels/Hospitality 2%
Interior Architect 10%
Justice 1%
Light Industrial 4%
Parking Structures 1%
Religious 1%
Retail 20%
Schools 2%
Sports/Recreation 2%
Urban Planning 4%

EXAMPLES OF PROJECTS

Plaza of the Rockies; Colorado Springs, CO
1st & Main Retail Center; Colorado Springs, CO
Atrium of North Pointe; Colorado Springs, CO
Bijou/Cascade Parking Structure; Colorado Springs, CO
University of Southern Colorado Housing; Pueblo, CO

FIRM DESCRIPTION

Yergensen Obering & Whittaker is a full service architectural firm offering services in architecture, planning and interior design for a diverse spectrum of clients. Established in 1971, YOW has completed projects in six states.

CLIENT CONTACT(S)

Lawrence Whittaker . . . . .719-475-8133 . . . . . .lwhittaker@yowarch.com

MANUFACTURER'S CONTACT(S)

Larry Hudson . . . . . .719-475-8133 . . . . . .lhudson@yowarch.com

Zink and Associates Inc

217 Driftwood Pl
Alamosa CO 81101-2198
719-589-8981 Fax: 719-589-5058
Year Established: 1992

PRINCIPALS

Belinda Zink, AIA, President . . . . . .bzink@amigo.com
Work done in Colorado: 100%

NUMBER OF EMPLOYEES BY WORK RESPONSIBILITY

Architect 1

TYPES OF PROJECTS

Commercial . . . . . .40% Historic Restoration 60%

EXAMPLES OF PROJECTS

Temple Aaron Essential Repairs; Trinidad, CO
Alamosa Senior Citizens' Center; Alamosa, CO
Adams State College Presidents Residence Historic Structure Assessment; Alamosa, CO
Master Plan for Pike's Stockade; Sanford, CO
Carnegie Public Library Addition and Restorations; Monte Vista, CO

FIRM DESCRIPTION

I am dedicated to improving the quality of life for the communities, organizations and families of the San Luis Valley. I appreciate the commitment my clients have made to our community and actively listen so my work reflects their needs, philosophies and aspirations. Environmentally appropriate design and historic preservation are my specialties.

CLIENT CONTACT(S)

Belinda Zink . . . . . .719-589-8981 . . . . . .bzink@amigo.com

MANUFACTURER'S CONTACT(S)

Belinda Zink . . . . . .719-589-8981 . . . . . .bzink@amigo.com

AIA Colorado West

One Park Central Street
1515 Arapahoe Street, Suite 1-110
Denver, CO 80202
303/446-2266, 800/628-5598, x15, Fax 303/446-0066
E-mail: leslie@aiacolorado.org

A current list of all Board of Directors and Committee members can be found on the AIA Colorado web site at www.aiacolorado.org

2004 Officers and Directors

President:	James Buckner, AIA	970/476-5105 x234
Past President/Director:	Patrick Heise, AIA	970/2627798
Secretary:	Carolyn A. Hunter, AIA	970/247-9082
Treasurer:	Patrick W. Stuckey, AIA	970/704-1163
Director:	Marc Maurer, AIA	970/245-6093
Director:	David Argano, AIA	970/547-9151
Director:	Edwards J. Chamberlin, AIA	970/242-6804
Director:	Jack C. Dysart, AIA Emeritus	970/963-8209
Durango Coordinator:	Steve C. Eccher, Assoc. AIA	970/259-5061
Summit County Coordinator:	Robert Dickson, AIA	970/453-9619
Vail Valley Coordinator:	Ann C. Darby, AIA	970/748-1516 x14
Steamboat Coordinator:	Robert S. Ralston, AIA	970/879-2727
Director of Local Chapter:	Leslie Acosta	303/446-2266 x15

AIA Colorado West is the largest geographical area, covering 22 counties in western Colorado and includes the communities of Aspen, Breckenridge, Creste Butte, Durango, Glenwood Springs, Grand Junction, Steamboat Springs and Vail.

Past Presidents:

1978	Gregory Franta, FAIA
1979	Jim Morter, FAIA
1980	Robert McHugh, AIA
1981	Dave Gibson, AIA
1982	Robert Ralston, AIA
1983	Michael C. Eidem, AIA
1984	Peter C. Witter, AIA
1985	Dean K. Moffatt, AIA
1986	Charles F. Brenner, AIA
1987	Saundra Smith, AIA
1988	Katheryn Zeeb, AIA
1989	William C. Clapet, AIA
1990	Michael A. Hazzard, AIA
1991	Heidi Hoffmann, AIA
1992	Frank A. Wagner, AIA
1993	Robert Roalson ,AIA
1994	David Warner, AIA
1995	Shira M. Geller, AIA
1996	Ron Robertson ,AIA
1997	Shira M. Geller, AIA
1998	Suzannah Reid, AIA
1999	Skip Doty, III, AIA
2000	Suzannah Reid, AIA
2001	Rick Dominick, AIA
2002	Chris Green, AIA
2003	Patrick Heise, AIA
2004	James Buckner, AIA

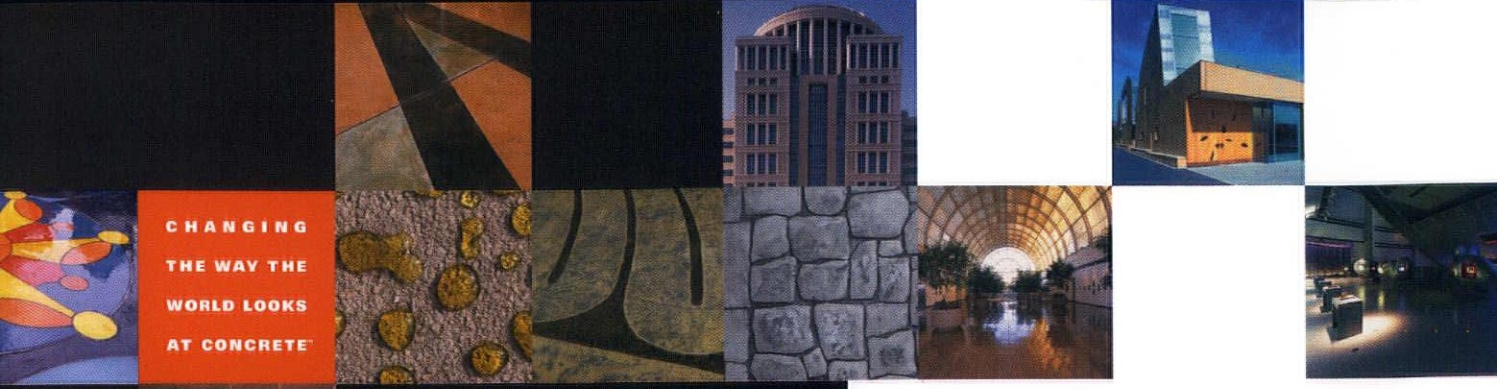

reinventing concrete

Concrete has long been one of the most versatile and cost-effective building materials available. Today, the established advantages for durability, workability and sustainability are more important than ever. And now, concrete can be used in even more creative ways that bring enduring beauty to a full spectrum of construction projects.

Scofield is reinventing concrete coloring and cementitious resurfacing materials for use indoors and out. We are continuously improving performance by creating systems that bring more than color to concrete construction. We're engineering systems with controlled curing rates for extreme weather conditions and compatible stain-resistant treatments to repel spills and harsh environmental conditions. We are supplying new, beautiful fast-track cementitious overlays and resurfacing materials that are suitable for imprinting to replicate any texture or pattern imaginable. Sometimes the final placement can look like anything but concrete.

Just as we have since 1915, we are pioneering new concrete systems for enhancing the built environment by coloring, texturing and improving performance in architectural concrete.

Colorado, Utah & Wyoming
Greg Reedy 303 663 6881

Arizona, Nevada & New Mexico
Larry Bower 480 460 0434

Alaska, Idaho, Montana, Oregon & Washington
Matthew Simons 253 853 5853

SCOFIELD

1 800 800 9900 or www.scofield.com

© L. M. Scofield Company 2003 – All rights reserved. CHANGING THE WAY THE WORLD LOOKS AT CONCRETE, SCOFIELD, and ▣ are trademarks of L. M. Scofield Company.

SD03137

A new magazine for **homeowners** and the building and design **professionals** who bring **dreams** to life in the Mountain States.

If you are in the business of building, designing or renovating fine homes in the Mountain States, advertising in My House will help you build your business.

For information about advertising, contact Al Slattery, Publisher, 303-584-6719
Editorial inquiries should be directed to Mindy Pantiel, 303-584-6728

connecting people_projects_products

McGraw-Hill CONSTRUCTION
Dodge
Sweets
Architectural Record
ENR
Regional Publications

Find us online at www.construction.com

The McGraw-Hill Companies

AJA Studio PC

PO Box 4326
Edwards CO 81632
970-926-2679 Fax: 970-926-9005

PRINCIPALS

Andrew James Abraham, AIA, Owner/Architect . . . .andrew@aja-studio.com
Work done in Colorado: 90%
Work done outside of Colorado: 10%
This firm practices internationally.
This firm practices "green architecture."

NUMBER OF EMPLOYEES BY WORK RESPONSIBILITY

Architect . . . . . .1 Interior Design 1

TYPES OF PROJECTS

Commercial . . . . . .4% Interior Architect 20%
Entertainment & Restaurants . .4% Landscape Architecture. 4%
Family Dwellings (Multiple) . .20% New Urbanism 4%
Family Dwellings (Single) . . . .40% Resort 4%

EXAMPLES OF PROJECTS

A Contemporary Prairie Home; Eagle, CO
A Colorado Victorian Farm House; Eagle, CO
A Japanese Craftsman Cottage; Eagle, CO
Kate's Meeting-House; South Londonberry, VT
KZ Home; Seattle, WA

FIRM DESCRIPTION

AJA Studio provides client-generated site-specific projects through a collaborative design process. With 18 years of architecture and interior design experience, Andrew James Abraham's team will creatively interpret any design style, meet any tight budget, stretch any unrealistic schedule and provide a rewarding design experience.

CLIENT CONTACT(S)

Andrew James Abraham . .970-926-2679 . . . . .andrew@aja-studio.com

MANUFACTURER'S CONTACT(S)

Andrew James Abraham . .970-926-2679 . . . . .andrew@aja-studio.com

Ago Studios

2909 June Creek Trail Unit 1 PO Box 18457
Avon CO 81620 Avon CO 81620
970-748-9474 Fax: 970-748-9476
Year Established: 2004

PRINCIPALS

Christopher J Green, AIA, President . . . . . .cgreenaia@comcast.net
Work done in Colorado: 90%
Work done outside of Colorado: 10%
This firm practices internationally.
This firm practices "green architecture."

NUMBER OF EMPLOYEES BY WORK RESPONSIBILITY

Architect 1

TYPES OF PROJECTS

Commercial . . . . . .25% Family Dwellings (Single) 45%
Design Consulting . . . . . .10% Resort 10%
Entertainment & Restaurants .10%

EXAMPLES OF PROJECTS

Single Family Residence, Red Sky Ranch; Wolcott, CO
Lake Residence, Remodel and Addition; Priest Lake, ID
Duplex Remodel and Addition; Vail, CO
Arrowhead Residence Remodel; Edwards, CO
Single Family Residence, Singletree; Edwards, CO

FIRM DESCRIPTION

Ago studios, Inc. is created to provide attentive, quality and strategic professional service to our clients. We have over twenty-five years of experience in project types including:
* Single Family Residence
* Remodels and Additions to Single family residence, condominiums and town homes
* Architecture, space planning and interior architecture for professional offices, banking facilities, credit unions, retail spaces and restaurants
* Medical and dental clinics
* Site planning and master planning
We have also completed projects for sound studios, photography and film studios and private aircraft hangars.

CLIENT CONTACT(S)

Christopher J Green . . . .970-748-9474 . . . . . .cgreenaia@comcast.net

MANUFACTURER'S CONTACT(S)

Christopher J Green . . . .970-748-9474 . . . . . .cgreenaia@comcast.net

Alan B Carter Architect LLC

62543 US Hwy 40 Unit C PO Box 151
Granby CO 80446 Granby CO 80446
970-887-3003 Fax: 970-887-0649
Year Established: 1998

PRINCIPALS

Alan B Carter, AIA, Owner . . . . . .alancarter@rkymtnhi.com
Work done in Colorado: 98%
Work done outside of Colorado: 2%
This firm practices "green architecture."

NUMBER OF EMPLOYEES BY WORK RESPONSIBILITY

Administrative . . . . . .1 Designer 3
Architect . . . . . .1 Interior Design 1

TYPES OF PROJECTS

Banks . . . . . .5% Family Dwellings (Single) 60%
Commercial . . . . . .20% Religious 5%
Family Dwellings (Multiple) . .10%

EXAMPLES OF PROJECTS

Mountain Parks Electric; Granby, CO
Young Life/Crooked Creek Ranch; Fraser, CO
Grand Lake Fire Station; Grand Lake, CO

FIRM DESCRIPTION

We are a full-service architectural firm located 90 miles NW of Denver. Allied with other creative and business professionals, our relationships provide each and every client exceptional as well as long-term commitment to every project. Ourdesign services range from single - to multi - family homes to public and private commercial buildings.

CLIENT CONTACT(S)

Alan B Carter . . . . . .970-887-3003 . . . . .alancarter@rkymtnhi.com

Alm Architects Inc

PO Box 5211
Vail CO 81658
970-827-9650 Fax: 970-827-9651
Year Established: 1994

PRINCIPALS

Brent Alm, AIA, Owner/Architect
Work done in Colorado: 80%
Work done outside of Colorado: 20%

NUMBER OF EMPLOYEES BY WORK RESPONSIBILITY

Architect .....1 Designer 1

TYPES OF PROJECTS

Family Dwellings (Multiple) ..10% Family Dwellings (Single)..... 90%

EXAMPLES OF PROJECTS

975 Pilgrim Road (12000 sf Residence); Pilgrim Downs, Vail, CO
2584 Daybreak Ridge (10000 sf Residence); Bachelor Gulch, Vail, CO
126 Highlands Way (5000 sf Residence); Mountain Village, Telluride, CO
672 Webb Peak (12500 sf residence); Cordillera, Vail, CO
3618 Daybreak Ridge (7000 sf residence); Bachelor Gulch, Vail, CO

FIRM DESCRIPTION

With office locations in historic Minturn near Vail and in Telluride, Alm Architects specializes in custom residential architecture. As a small firm we offer personalized service while producing creative, artistic and innovative custom residences. Each project is unique to our clients' personality, functional requirements, building site and architectural notions.

CLIENT CONTACT(S)

Brent Alm 970-827-9650

MANUFACTURER'S CONTACT(S)

Brent Alm 970-827-9650

Alpine Designs

PO Box 1007
Winter Park CO 80482
970-887-1482 Fax: 970-726-1482
Year Established: 1994

PRINCIPALS

Barbara Mueller-Szwebel, AIA, Principal
Work done in Colorado: 90%
This firm practices internationally.

NUMBER OF EMPLOYEES BY WORK RESPONSIBILITY

Architect 1

TYPES OF PROJECTS

Commercial .....25% Family Dwellings (Single)..... 65%
Family Dwellings (Multiple) ..10%

EXAMPLES OF PROJECTS

Sundowner Motel; Winter Park, CO
Spirit Lake Lodge Addition; Grand Lake, CO
Carter Residence; Silver Creek, CO
Aspden Chalet; Winter Park Highlands, CO

FIRM DESCRIPTION

Full-service, personal firm offering design services for custom homes and small to medium-sized commercial projects. Our goal is to open spaces to the mountain experience, keeping the wishes of the client in mind.

CLIENT CONTACT(S)

Barbara Mueller-Szwebel .970-887-1482

MANUFACTURER'S CONTACT(S)

Barbara Mueller-Szwebel .970-887-1482

Arapahe Architects

322-C N Main St PO Box 4780
Breckenridge CO 80424 Breckenridge CO 80424
970-453-8474 Fax: 970-453-8475
Year Established: 1993

PRINCIPALS

Robert E Craig, AIA, President .....araparch@colorado.net
Work done in Colorado: 100%

NUMBER OF EMPLOYEES BY WORK RESPONSIBILITY

Administrative .....1 Project Manager 2
Architect 1

TYPES OF PROJECTS

Commercial .....20% Family Dwellings (Single)..... 30%
Entertainment & Restaurants .10% Government..... 5%
Family Dwellings (Multiple) ..30% Historic Restoration 5%

EXAMPLES OF PROJECTS

Tiger Road Fire Station; Breckenridge, CO
Colorado Powersports Inc; Thornton & Castle Rock, CO
Royal View Townhomes; Frisco, CO
Orvis Residence; Breckenridge, CO
Baldy Ridge Estates; Breckenridge, CO

CLIENT CONTACT(S)

Robert E Craig .....970-453-8474 .....araparch@colorado.net

MANUFACTURER'S CONTACT(S)

Robert E Craig .....970-453-8474 .....araparch@colorado.net

Architectural Services PC

210 Edwards Village Blvd Ste C202 PO Box 385
Edwards CO 81632 Edwards CO 81632
970-926-7605 Fax: 970-926-7610

PRINCIPALS

Jennifer Decker Buck, AIA, Principal
Danny Swertfeger, Principal
Work done in Colorado: 95%
Work done outside of Colorado: 5%

NUMBER OF EMPLOYEES BY WORK RESPONSIBILITY

Architect 2

TYPES OF PROJECTS

Commercial .....10% Family Dwellings (Single)..... 90%

EXAMPLES OF PROJECTS

Steve Ells Residence (Coarchitect); Denver, CO
Sanders Residence for Snowdon and Hopkins Architect PC; Avon, CO
Micati Residence for Charles Cunniffe Architects; Edwards, CO
Gustafson Residence for Snowdon & Hopkins Architects PC

FIRM DESCRIPTION

Architectural Services PC is an architectural firm that specializes in production. Eighty percent of our projects are construction documents that we produce for other architects as well as designers, contractors, and developers.

CLIENT CONTACT(S)

Jennifer Decker Buck 970-926-7605

Architecture Building Codes & Inspection

310 Crystal Country Circle
Carbondale CO 81623
970-963-8209 Fax: 970-963-8209
Year Established: 1977

PRINCIPALS

Jack C Dysart, AIA ICBO, Architect & Building Inspector
Work done in Colorado: 80%
Work done outside of Colorado: 20%

NUMBER OF EMPLOYEES BY WORK RESPONSIBILITY

Architect 1
Other 1

TYPES OF PROJECTS

Commercial 5%
Entertainment & Restaurants . .5%
Family Dwellings (Multiple) . . .5%
Family Dwellings (Single) 35%
Historic Restoration 25%
Hotels/Hospitality 5%
Institutional 5%
Project Management 5%
Retail 5%
Schools 5%

EXAMPLES OF PROJECTS

Center Stage - Performing Arts Center; Evergreen, CO
Pine Grove Condominiums; Las Vegas, NV
Advocate Safehouse Project; Glenwood Springs, CO
Chateau Chaumont Condominiums; Aspen, CO
McEntee Residence; Albuquerque, NM

FIRM DESCRIPTION

SEE Web Page...http://www.rof.net/yp/dysart for LITIGATION & INSPECTION TOPICS: construction defects, repairs, cost estimates, condominium class actions, design/build, foundations, waterproofing, safety glazing, roofing, stucco, log homes, malpractice, building codes, fire rated constructions, stairs, handrails & guardrails, slip, trip & fall, ADA compliance, specifications/contracts. Also practices architectural photography.

CLIENT CONTACT(S)

Jack C Dysart 970-963-8209

MANUFACTURER'S CONTACT(S)

Jack C Dysart 970-963-8209

@tlantis

97 Main St Ste W104
Edwards CO 81632
970-926-2194 Fax: 970-926-2169
Year Established: 1995

PRINCIPALS

Terry L Carpenter, AIA, President/Creative Directorterryc@studioatlantis.com
Jeffrey S Metheney, Vice President/Director of Technology . . .jeffm@studioatlantis.com
Work done in Colorado: 40%
Work done outside of Colorado: 60%
This firm practices internationally.
This firm practices "green architecture."

NUMBER OF EMPLOYEES BY WORK RESPONSIBILITY

Administrative 1
Architect 2
Graphic Design 1
Interior Design 1
Project Manager 1

TYPES OF PROJECTS

Entertainment & Restaurants .40%
Hotels/Hospitality 10%
Resort 10%
Retail 40%

EXAMPLES OF PROJECTS

Zele Cafe (Restaurant); Basalt, CO
Kelly Liken (Restaurant); Vail, CO
Eat! Drink! (Retail/Restaurant); Edwards, CO
Abacoa Town Center (Retail); Jupiter, FL
Marriott (Hospitality); Vail, CO

FIRM DESCRIPTION

Small multi-disciplinary firm focused primarily on strategic retail, restaurant and lifestyle destination design...creating environments that succeed financially as well as aesthetically, experientially and functionally. Our foundation in cognitive psychology, design and technology allows us to respond to the changing needs of our clients with a high level of creativity and personal service. Services include architecture, interiors, merchandising, graphics and multimedia design.

CLIENT CONTACT(S)

Terry L Carpenter . . . . . .970-926-2194 . . . . .terryc@studioatlantis.com

MANUFACTURER'S CONTACT(S)

Gay Gardner 970-926-2194

Baker Hogan Houx Architecture & Planning AIA PC

160 E Adams
Breckenridge CO 80424
970-453-6880 Fax: 970-453-6888

PO Box 931
Breckenridge CO 80424

Year Established: 1976

PRINCIPALS

Eugene L Baker, AIA, Principal
Marc P Hogan, AIA, Principal
Michael R Houx, AIA, Principal
Work done in Colorado: 85%
Work done outside of Colorado: 15%

NUMBER OF EMPLOYEES BY WORK RESPONSIBILITY

Administrative 5
Architect 7
Drafting 9

TYPES OF PROJECTS

Commercial 5%
Family Dwellings (Multiple) ..15%
Family Dwellings (Single) 55%
Government 5%
Institutional 5%
Retail 5%
Other 10%

EXAMPLES OF PROJECTS

122 Main St Retail/Offices; Breckenridge, CO
Highlands Greens Lodge; Breckenridge, CO
Rocky Point Townhomes; Dillon, CO
Multiple Auto Dealerships, CA & CO
Multiple Custom S.F. Homes; Summit County, CO

FIRM DESCRIPTION

Our firm specializes in mountain resort projects of all types for both the public and private sectors. Award-winning and published projects from custom homes, multifamily, hotel/lodges to recreation/resort facilities, office buildings, restaurants, and historic renovations.

CLIENT CONTACT(S)

Marc P Hogan .....970-453-6880 Ext 17

MANUFACTURER'S CONTACT(S)

Jon Rice .....970-453-6880 Ext 19

OTHER LOCATIONS

Westlake Village, CA
Perham, MN
Silverthorne, CO

Bauen Group LLC

543 E 2nd Ave Ste 1E
Durango CO 81301
970-382-9130 Fax: 970-259-1608

Year Established: 1994

PRINCIPALS

Thomas W Umbhau, AIA, Principal .....info@bauengroup.com
Work done in Colorado: 90%
Work done outside of Colorado: 10%
This firm practices "green architecture."

NUMBER OF EMPLOYEES BY WORK RESPONSIBILITY

Administrative 1
Architect 1
Designer 1
Drafting 2

TYPES OF PROJECTS

Commercial 30%
Family Dwellings (Multiple) ..25%
Family Dwellings (Single) 25%
Light Industrial 15%
Urban Planning 5%

EXAMPLES OF PROJECTS

Steamworks Restaurant & Brewery; Bayfield, CO
Black Bear Townhomes at Durango Mountain Resort; Durango, CO
Shenandoah Highlands; Durango, CO
Hillcrest Golf Course Clubhouse Extension; Durango, CO
Vista Grande Condominiums; Durango, CO

FIRM DESCRIPTION

Bauen Group Architecture and Design Studio is a full service firm. The firm's scope of design includes: custom residences, multi-family housing, commercial buildings, land planning and product design. Visit: www.bauengroup.com for more information.

CLIENT CONTACT(S)

Thomas W Umbhau .....970-382-9130 .....info@bauengroup.com

MANUFACTURER'S CONTACT(S)

Thomas W Umbhau .....970-382-9130 .....info@bauengroup.com

Bercovitz Design

200 San Miguel River Rd Unit C
Telluride CO 81435
970-728-4555 Fax: 970-728-5668

Year Established: 1989

PRINCIPALS

Ronald J Bercovitz, Owner/Principal
Work done in Colorado: 90%
Work done outside of Colorado: 10%
This firm practices internationally.
This firm practices "green architecture."

NUMBER OF EMPLOYEES BY WORK RESPONSIBILITY

Administrative 2
Architect 2
Designer 1
Drafting 2

TYPES OF PROJECTS

Commercial 5%
Family Dwellings (Single) 95%

EXAMPLES OF PROJECTS

Single-family Residences; Mountain Village, CO
Single-family Residences; Telluride, CO

FIRM DESCRIPTION

Bercovitz Design Architects specializes in providing top-quality architectural services for clients building high quality single-family custom homes in this ski resort community of Telluride, Colorado. The work of the firm is extremely design oriented, providing ideas and support of numerous ideas throughout the entire design and building process. In addition to striving to produce unique, delightful designs, the company continuously strives to maintain a high level of client satisfaction, with the goal of providing clients with the type of home that they had dreamed of prior to starting into the building process. A vast majority of the projects are in the Telluride area, but routinely projects are being designed in other parts of the country.

We actively seek opportunities to integrate green building techniques in our projects routinely integrating passive solar, well thought out site placements, and materials that are less environmentallydemanding, whenever possible.

Bercovitz Design was formed in 1989, and had been a well-established and successful architecture firm for over 14 years in Telluride, Colorado. More than 200 of our projects have been built, and we have attained a local reputation for doing top quality projects.

Bercovitz Design has won several awards including the 1999 Colorado Cobra AIA Honor award and the 2002 Western Colorado AIA Citation Award and our homes have been profiled in national architectural magazines such as Timber Frame Homes and Colorado Homes and Lifestyles, Sunset and Gourmet.

CLIENT CONTACT(S)

Ronald J Bercovitz 970-728-4555

MANUFACTURER'S CONTACT(S)

Michelle Brown 970-728-4555

Berry Facility Development LLC

PO Box 3149
Durango CO 81302
970-259-4951 Fax: 970-259-4954
Year Established: 1996

PRINCIPALS

Thomas P. Berry, AIA, President
Work done in Colorado: 10%
Work done outside of Colorado: 90%

NUMBER OF EMPLOYEES BY WORK RESPONSIBILITY

Administrative . . . . . .1 Architect 1

TYPES OF PROJECTS

Health Care/Hospitals 100%

EXAMPLES OF PROJECTS

Southern Colorado Clinic; Pueblo, CO
Great Falls Clinic; Great Falls, MT
Oregon Medical Group; Eugene, OR
Prime Care; Biddeford, ME
Rivergate MOB; Durango, CO

FIRM DESCRIPTION

We provide programming, business and strategic planning, and conceptual space planning to medical group practices throughout the US. We also offer complete project management service to healthcare entities, including financial analysis, financing, and ownership structures.

CLIENT CONTACT(S)

Thomas P. Berry 970-259-4951

MANUFACTURER'S CONTACT(S)

Thomas P. Berry 970-259-4951

Blythe Design + co

618 Rood Ave
Grand Junction CO 81501
970-242-1058 Fax: 970-242-2268
Year Established: 1995

PRINCIPALS

Roy T Blythe, AIA, Principal . . . . . .roy-blythe@blythedesign.com
Pamela L Blythe, RID CCS, Principal . . . .pamela-blythe@blythedesign.com
Work done in Colorado: 100%

NUMBER OF EMPLOYEES BY WORK RESPONSIBILITY

Administrative 1
Architect 1
CADD 4
Civil Engineering 1
Interior Design 1

TYPES OF PROJECTS

Commercial 5%
Family Dwellings (Multiple) . . .5%
Government 10%
Health Care/Hospitals 40%
Interior Architect 20%
Justice 10%
Religious 5%
Schools 5%

EXAMPLES OF PROJECTS

Primary Care Partners Medical Office Complex; Grand Junction, CO
Hospice & Palliative Care Inpatient & Administration Complex; Grand Junction, CO
Community Hospital Admissions/Entry Renovation; Grand Junction, CO
Chaffee County Sheriff's Office; Salida, CO
Rio Grande Federal Credit Union; Grand Junction, CO

FIRM DESCRIPTION

Blythe Design is a full-service architectural, interior design, and planning firm specializing in public, government, and institutional facilities. Our staff of 8 presents us as one of the largest Western Slope firms. The principals offer national experience on a local basis to clients.

CLIENT CONTACT(S)

Roy T Blythe . . . . . .970-242-1058 . .roy-blythe@blythedesign.com

MANUFACTURER'S CONTACT(S)

Roy T Blythe . . . . . .970-242-1058 . .roy-blythe@blythedesign.com

Brookie Architecture + Planning Inc

1221 Main Ave
Durango CO 81301
970-247-1336 Fax: 970-259-3972
Year Established: 1980

PRINCIPALS

Dean R Brookie, AIA, Principal
Work done in Colorado: 50%
Work done outside of Colorado: 50%

NUMBER OF EMPLOYEES BY WORK RESPONSIBILITY

Administrative 1
Architect 1
Drafting 1

TYPES OF PROJECTS

Commercial 20%
Family Dwellings (Multiple) ..25%
Family Dwellings (Single) 25%
Institutional 10%
Schools 20%

Burner Development LLC

PO Box 1430
Edwards CO 81632
970-569-3042 Fax: 970-569-3043
PO Box 1430
Edwards CO 81632
Year Established: 1998

PRINCIPALS

Christopher Burner, AIA, Principal

NUMBER OF EMPLOYEES BY WORK RESPONSIBILITY

Architect 1

TYPES OF PROJECTS

Family Dwellings (Single) ...100%

CLIENT CONTACT(S)

Christopher Burner 970-569-3042

MANUFACTURER'S CONTACT(S)

Christopher Burner 970-569-3042

CF Brenner Inc Architecture

PO Box 217
Glenwood Springs CO 81602
970-945-1001 Fax: 970-963-0908
Year Established: 1987

PRINCIPALS

Charles F Brenner, AIA
Work done in Colorado: 100%

NUMBER OF EMPLOYEES BY WORK RESPONSIBILITY

Architect 1

TYPES OF PROJECTS

Commercial 10%
Family Dwellings (Single) 15%
Government.....50%
Religious 25%

EXAMPLES OF PROJECTS

Garfield County Inter-Agency Fire Statiion; Rifle, CO
Henry Building, Garfield County Offices; Rifle, CO
St Stephens Catholic Church; Glenwood Springs, CO
Campbell Residence; Carbondale, CO
Mountain Valley Bank; Meeker, CO

FIRM DESCRIPTION

Single Practitioner offering very personalized services on smaller governmental and commercial projects and occasional single family residences.

CLIENT CONTACT(S)

Charles F Brenner 970-945-1001

MANUFACTURER'S CONTACT(S)

Charles F Brenner 970-945-1001

Chamberlin Architects PC

437 Main St
Grand Junction CO 81503-2511
970-242-6804 Fax: 970-245-4303
Year Established: 1979

PRINCIPALS

Edward J Chamberlin, AIA, Principal ...grandjct@chamberlinarchitects.com
Daniel G Gartner, AIA, Principal
Werner Duecker, AIA, Principal
Work done in Colorado: 40%
Work done outside of Colorado: 60%
This firm practices "green architecture."

NUMBER OF EMPLOYEES BY WORK RESPONSIBILITY

Administrative 3
Architect 4
Designer 4
Drafting 2
Interior Design 1
Interns 1
Other 2

TYPES OF PROJECTS

Banks 15%
Commercial 10%
Family Dwellings (Single) 3%
Government 40%
Health Care/Hospitals 5%
Historic Restoration 20%
Institutional 2%
Religious 3%
Sports/Recreation.....2%

EXAMPLES OF PROJECTS

Canyonlands National Park, Comprehensive Development, UT
Hot Springs National Historic Bathhouse Restoration 6 National Historic Register Landmark Bathhouses; Hot Springs, AK
American National Bank; Glenwood Springs, CO
Great Salt Lake Shoreland Preserve Visitor Center for The Nature Conservancy, UT
Professor Valley Ranch Residence, Shop, Stable, Hangar, UT

FIRM DESCRIPTION

AIA's 1996 Colorado Firm of the Year. Public and institutional clients include the National Park Service, US Fish and Wildlife Service, US Postal Service, State of Colorado, city/county governments and school districts. Six of the 15 awards we have received have been for historic preservation.

CLIENT CONTACT(S)

Edward J Chamberlin ....970-242-6804 .....
grandjct@chamberlinarchitects.com
Werner Duecker 720-214-1550
Daniel G Gartner 970-242-6804

MANUFACTURER'S CONTACT(S)
Werner Duecker 720-214-1550
Daniel G Gartner 970-242-6804

OTHER LOCATIONS
1726 Cole Blvd Ste 121; Lakewood CO 80401

Charles Cunniffe Architects

610 E Hyman
Aspen CO 81611
970-925-5590 Fax: 970-925-5076
Year Established: 1981

PRINCIPALS
Charles L Cunniffe, AIA, Principal/CEO
Janver Derrington, Principal
Work done in Colorado: 60%
Work done outside of Colorado: 40%
This firm practices internationally.
This firm practices "green architecture."

NUMBER OF EMPLOYEES BY WORK RESPONSIBILITY
Administrative 4
Architect 12
CADD 6
Designer 4
Drafting 6

TYPES OF PROJECTS
Commercial 5%
Entertainment & Restaurants ..5%
Family Dwellings (Single) 40%
Historic Restoration 5%
Hotels/Hospitality 5%
Institutional 5%
Resort 5%
Retail 5%
Schools 5%
Sports/Recreation 15%
Urban Planning 5%

EXAMPLES OF PROJECTS
Aspen Glen Golf Clubhouse; Carbondale, CO
Frazier Homestead; Telluride, CO
Isis Theater; Aspen, CO
City of Aspen Golf &Tennis Facility; Aspen, CO
Baker Residence; Park City, UT

FIRM DESCRIPTION
Charles Cunniffe Architects is an award-winning architectural, planning, and interiors firm with offices located in Aspen, Steamboat Springs, Telluride, and Vail, Colorado. CCA has most recently completed the City of Aspen Golf Clubhouse and has numerous custom residential, and resort-oriented planning and design projects in process.

CLIENT CONTACT(S)
Charles L Cunniffe 970-925-5590

OTHER LOCATIONS
Telluride, CO
Vail, CO
Steamboat Springs, CO

Civic Forum

862 Main Ct
Carbondale CO 81623
970-963-0212 Fax: 970-963-2037
Year Established: 1990

PO Box 550
Aspen CO 81612

PRINCIPALS
Joseph Schoeberlein W, AIA, Principal
Work done in Colorado: 80%
Work done outside of Colorado: 20%
This firm practices "green architecture."

NUMBER OF EMPLOYEES BY WORK RESPONSIBILITY
Architect 1

TYPES OF PROJECTS
Family Dwellings (Single) 20%
Historic Restoration 25%
Institutional 25%
Religious 10%
Schools 20%

EXAMPLES OF PROJECTS
Colorado Rocky Mountain School Classroom Building; Carbondale, CO
Marble Community Church; Marble, CO
High Mountain Institute school/campus; Leadville, CO
Harris Concert Hall; Aspen, CO
Basalt Regional Library; Basalt, CO

FIRM DESCRIPTION
Specializing in planning and facilities programming, project management, development consulting and design based feasibility studies for community facilities and affordable housing. The firm assembles appropriate consultant teams to providecomplete project management support for non-profit and community organizations. Our experience includes multi-family residential projects, arts facilities and theaters.

CLIENT CONTACT(S)
Joseph Schoeberlein W ..970-920-0221

MANUFACTURER'S CONTACT(S)
Joseph Schoeberlein W ..970-920-0221

Cottle Carr Yaw Architects Ltd

PO Box 529
Basalt CO 81621
970-927-4925 Fax: 970-927-8578
Year Established: 1970

PRINCIPALS

Richard Carr, AIA, Principal . . . . . .rcarr@ccyarchitects.com
John Cottle, AIA, Principal . . . . . .jcottle@ccyarchitects.com
Larry Yaw, FAIA, Principal . . . . . .jyaw@ccyarchitects.com
Work done in Colorado: 70%
Work done outside of Colorado: 30%
This firm practices internationally.
This firm practices "green architecture."

NUMBER OF EMPLOYEES BY WORK RESPONSIBILITY

Administrative 4
Architect 12
Drafting 7
Marketing 1
Project Manager 7

TYPES OF PROJECTS

Commercial 30%
Family Dwellings (Single) 30%
Hotels/Hospitality 10%
Resort 30%

EXAMPLES OF PROJECTS

The Little Nell Hotel; Aspen, CO
Sundeck on Aspen Mountain; Aspen, CO
Cordillera Clubhouse; Vail, CO
Zephyr Mountain Lodge; Winter Park, CO

FIRM DESCRIPTION

Recognized as specialists in resort architecture, our extensive experience includes award-winning single-family homes, resort village design, mixed-use, hotel, retail, restaurant, multi-family, golf and spa facilities. Located throughout the country, each of our projects has a unique identity rooted in its connection to place.

CLIENT CONTACT(S)

Richard Carr . . . . . .970-927-4925 . . . . . .rcarr@ccyarchitects.com
John Cottle . . . . . .970-927-4925 . . . . .jcottle@ccyarchitects.com

MANUFACTURER'S CONTACT(S)

Galen Nourjian 970-927-4925

Craig Melvin Architects PC

300 S Pine St
Telluride CO 81435
970-728-5251 Fax: 970-728-5260
PO Box 3574
Telluride CO 81435
Year Established: 1987

PRINCIPALS

Craig Melvin, AIA, Principal
Work done in Colorado: 100%
This firm practices "green architecture."

NUMBER OF EMPLOYEES BY WORK RESPONSIBILITY

Administrative 1
Architect 1
Drafting 1

TYPES OF PROJECTS

Family Dwellings (Single) . . .100%

EXAMPLES OF PROJECTS

Shapp Residence; Telluride, CO
Grinberg Residence; Telluride, CO
Fisher Residence; Telluride, CO
Hackett Ranch; Telluride, CO

FIRM DESCRIPTION

Craig Melvin Architects focuses professional services exclusively on fine residential architecture in the Telluride region. Throughout the design processes we believe ultimately in responsiveness to the client, their programmatic values, project cost control and a sustainable approach to the practice of building homes in the natural environment.

CLIENT CONTACT(S)

Craig Melvin 970-728-5251

MANUFACTURER'S CONTACT(S)

Craig Melvin 970-728-5251

David Ritchie & Associates Inc

201 Main St Ste 201
Carbondale CO 81623
970-963-4335 Fax: 970-963-4330
Year Established: 1994

PRINCIPALS

David Ritchie, AIA, President
Work done in Colorado: 90%
Work done outside of Colorado: 10%
This firm practices "green architecture."

NUMBER OF EMPLOYEES BY WORK RESPONSIBILITY

Architect 1
Designer 1
Drafting 1

TYPES OF PROJECTS

Commercial 20%
Family Dwellings (Multiple) . . .5%
Family Dwellings (Single) 40%
Health Care/Hospitals 5%
Historic Restoration 5%
Resort 5%
Retail 15%
Veterinary Hospitals 5%

EXAMPLES OF PROJECTS

Fenneman Residence at Aspen Glen; Eagle County, CO
Preview Center at River Valley Ranch; Carbondale, CO
Red Hill Animal Health Center; Carbondale, CO
Goodman Residence; Pitkin County, CO
Spruce Professional Building; Carbondale, CO

FIRM DESCRIPTION

David Ritchie & Associates is a full service architectural firm with experience ranging from solar design and alternative construction techniques to historic preservation, which recently designed and moved into a Main Street, Carbondale office building. The firm handles residential and commercial project planning and design. Completed projects include an off-the-grid solar home, veterinary hospital, law office, a residential renovation nominated to the Pitkin County Historic Inventory and the award-winning Preview Center at River Valley Ranch.

CLIENT CONTACT(S)

David Ritchie 970-963-4335

MANUFACTURER'S CONTACT(S)

Richard Spencer 970-963-4335

Doug Rager Architect PC

1780 Snowmass Creek Rd
Snowmass CO 81654
970-927-1780 Fax: 970-927-1780

Eggers Architecture Inc

PO Box 6041
Avon CO 81620
970-926-8126 Fax: 970-926-7732
Year Established: 1999

PRINCIPALS

Donald Eggers, President
Work done in Colorado: 90%
Work done outside of Colorado: 10%

NUMBER OF EMPLOYEES BY WORK RESPONSIBILITY

Architect 1

TYPES OF PROJECTS

Family Dwellings (Multiple) ...5% Family Dwellings (Single).....95%

EXAMPLES OF PROJECTS

Heyman-McConnell Residence; Bachelor Gulch Village, CO
Dream Catcher, Yellowstone Club; Big Sky, MT
Thompson Residence; Bachelor Gulch Village, CO
Hamill Residence; Bachelor Gulch Village, CO
Stokes Residence; Breckenridge, CO

FIRM DESCRIPTION

Eggers Architecture is a full service architecture firm located in the Vail valley. As a small firm, we provide personal service from design to completion of your home. Specializing in custom homes in mountain settings, our emphasis is on providing a design as unique as your vision and home site.

CLIENT CONTACT(S)

Donald Eggers 970-926-8126

MANUFACTURER'S CONTACT(S)

Donald Eggers 970-926-8126

Equinox Architecture LLC

PO Box 6217
Breckenridge CO 80424
970-453-9619 Fax: 970-453-9619
Year Established: 2003

PRINCIPALS

Robert K Dickson, AIA, Member/Manager
Work done in Colorado: 100%
This firm practices "green architecture."

NUMBER OF EMPLOYEES BY WORK RESPONSIBILITY

Other 1

TYPES OF PROJECTS

Family Dwellings (Single) ....60% Resort.....20%
Project Management 20%

EXAMPLES OF PROJECTS

Buller Residence; Summit County, CO
Good Residence; Summit County, CO

FIRM DESCRIPTION

Equinox Architecture LLC specializes in the design of buildings for a sustainable southwest with an emphasis on construction efficiency as well as long term energy efficiency.

CLIENT CONTACT(S)

Robert K Dickson 970-453-9619

MANUFACTURER'S CONTACT(S)

Robert K Dickson 970-453-9619

euthenicsWest-Architecture PC

1625 Airport Rd Ste 200 PO Box 1416
Breckenridge CO 80424 Breckenridge CO 80424
970-547-9151 Fax: 970-547-9161
Year Established: 2000

PRINCIPALS

David A Argano, AIA, Principal Architect
Olexa Tkachenko, Principal Architect
Kevin M Brandon, Principal
Work done in Colorado: 40%
Work done outside of Colorado: 60%
This firm practices internationally.
This firm practices "green architecture."

NUMBER OF EMPLOYEES BY WORK RESPONSIBILITY

Administrative 1
Architect 2
CADD 4
Interior Design 1
Marketing 1
Project Manager 1

TYPES OF PROJECTS

Commercial 10%
Entertainment & Restaurants .10%
Family Dwellings (Multiple) ..10%
Family Dwellings (Single) 10%
Health Care/Hospitals 10%
Hotels/Hospitality 10%
Light Industrial 5%
New Urbanism 10%
Resort 10%
Retail 5%
Sports/Recreation 5%
Urban Planning 5%

EXAMPLES OF PROJECTS

Niggeler Residence; Silverthorne, CO
Maverick Ranch Golf Clubhouse; Newcastle, CO
Neon Forest - Residential Units; Prospect, CO
Amberlee - TND Community; Shelby Township, MI
Checker Sedan - Offices; Detroit, MI

FIRM DESCRIPTION

euthenicsWest is focused on providing the best possible design solutions and services to each of our clients. While we meet the practical needs of design we wish never to forget the subconscious and psychological effects that our environment has on each individual. We seek to manipulate the environment through the use of new technology, materials, color, texture and space to create an architecture that meets the needs of the client, the site and the inhabitant.

CLIENT CONTACT(S)

David A Argano 970-547-9151

MANUFACTURER'S CONTACT(S)

Olexa Tkachenko 970-547-9151

OTHER LOCATIONS

Vail, CO
Rochester, MI
Fort Collins, CO

Fieldstone Development

PO Box 5050
Eagle CO 81631
970-328-8060 Fax: 970-328-8062

PRINCIPALS

Ray A Nielsen, AIA, Principal
Work done in Colorado: 100%

NUMBER OF EMPLOYEES BY WORK RESPONSIBILITY

Administrative 1
Architect 3
Construction Manager 1
Drafting 1
Marketing 1

TYPES OF PROJECTS

Commercial 10%
Family Dwellings (Single) 70%
Resort 20%

EXAMPLES OF PROJECTS

Stonehaven at Breckenridge Golf Course; Breckenridge, CO

FIRM DESCRIPTION

Fieldstone is a design/build firm whose primary objective is to combine design, construction, and development expertise in order to produce exceptional products.

CLIENT CONTACT(S)

Ray A Nielsen 970-328-8060

MANUFACTURER'S CONTACT(S)

Ray A Nielsen 970-328-8060

Finholm Architects

111 Aspen Business Center Ste L
Aspen CO 81611
970-925-5713 Fax: 970-920-4471

PRINCIPALS

John David Finholm, AIA, President/Principal
Work done in Colorado: 100%

NUMBER OF EMPLOYEES BY WORK RESPONSIBILITY

Administrative 1
Architect 2
Drafting 3
Interior Design 1

TYPES OF PROJECTS

Family Dwellings (Single) ...100%

EXAMPLES OF PROJECTS

Bluhm Residence; Aspen, CO
Milvenan Residence; Snowmass Village, CO
Ossario Residence; Aspen, CO
Somerhalder Residence; Sedona, AZ
Fisher Residence; Guffey, CO

Flanagan Architecture Inc

2464 CR 228
Durango CO 81301
970-247-5593 Fax: 970-247-0373
Year Established: 1997

PRINCIPALS

Timothy Flanagan, AIA, President
Work done in Colorado: 100%
This firm practices "green architecture."

NUMBER OF EMPLOYEES BY WORK RESPONSIBILITY

Administrative 1
Architect 1
CADD 2

TYPES OF PROJECTS

Commercial 40%
Family Dwellings (Single) 20%
Government 10%
Hotels/Hospitality 5%
Schools 25%

EXAMPLES OF PROJECTS

Ignacio Junior High and High School; Ignacio, CO
Castle Rock Residence; Durango, CO
Scoot'n Blues Café & Lounge; Durango, CO
Prudential Triple S Realty; Durango, CO
La Plata County Grandstands, Rodeo Arena and Sports Complex; Durango, CO

FIRM DESCRIPTION

Energetic and innovative architectural firm experienced in a wide variety of building types. The firm prides itself on meeting critical project requirements. Flanagan Architecture also has the unique ability to produce quality projects ranging from large commercial development to elegant custom homes.

CLIENT CONTACT(S)

Timothy Flanagan 970-247-5593

MANUFACTURER'S CONTACT(S)

Timothy Flanagan 970-247-5593

Fritzlen Pierce Architects

1650 E Vail Valley Dr Ste C-1
Vail CO 81657
970-476-6342 Fax: 970-476-4901
Year Established: 1978

PRINCIPALS

Lynn A Fritzlen, AIA, Principal . . . . . .lynn@vailarchitects.com
Bill Pierce, Principal . . . . . .bill@vailarchitects.com
Work done in Colorado: 100%

NUMBER OF EMPLOYEES BY WORK RESPONSIBILITY

Administrative 2
Architect 2
Interns 6
Other 5

TYPES OF PROJECTS

Design Consulting 10%
Family Dwellings (Multiple) . .10%
Family Dwellings (Single) 40%
Health Care/Hospitals 5%
Interior Architect 5%
Landscape Architecture 5%
Municipal 5%
Resort 20%

EXAMPLES OF PROJECTS

Northwoods Condominium Renovation; Vail, CO
Edwards Ambulance Facility Remodel; Edwards, CO
Lionshead Arcade; Vail, CO
Vantage Point Condominiums; Vail, CO

FIRM DESCRIPTION

Fritzlen Pierce Architects is a full service architectural firm based in Vail, Colorado. We have been in business in the Vail Valley for over 24 years and continue to focus on the unique design required of mountain architecture and construction.

CLIENT CONTACT(S)

Lynn A Fritzlen . . . . . .970-476-6342 Ext 18 .lynn@vailarchitects.com
Bill Pierce . . . . . .970-476-6342 Ext 11 . .bill@vailarchitects.com

MANUFACTURER'S CONTACT(S)

Kathy Heslinga . . . . . .970-476-6342 Ext 21 kathy@vailarchitects.com

GRW Architecture Inc

PO Box 11600
Aspen CO 81612
970-925-4755

Galambos Architects Inc

300-D AABC
Aspen CO 81611
970-429-1286 Fax: 970-429-1296
Year Established: 1999

PRINCIPALS

John Galambos, President
Work done in Colorado: 90%
Work done outside of Colorado: 10%
This firm practices "green architecture."

NUMBER OF EMPLOYEES BY WORK RESPONSIBILITY

Administrative 1
Architect 4
CADD 2

TYPES OF PROJECTS

Family Dwellings (Multiple) . .30%
Family Dwellings (Single) 70%

EXAMPLES OF PROJECTS

Top of Mill Triplex; Aspen, CO
Top of Mill - Affordable Housing; Aspen, CO
Custom Residences; Aspen Highlands, CO
Custom Residences; City of Aspen, CO
Custom Residences; Snowmass, CO

FIRM DESCRIPTION

Galambos Architects Inc is a small firm specializing in high quality residential design with a strong commitment to client service.

CLIENT CONTACT(S)

John Galambos 970-429-1286

MANUFACTURER'S CONTACT(S)

John Galambos 970-429-1286

Gary B. Ferguson AIA

42 Silverado Dr PO Box 347
Basalt CO 81621

PRINCIPALS

Gary B Ferguson, AIA

Gibson Architects

101 E Colorado Ave Ste 301
Telluride CO 81435
970-728-6607 Fax: 970-728-6658

PO Box 278
Telluride CO 81435

Year Established: 1999

PRINCIPALS

David F Gibson, AIA, Owner/Manager .....david@gibson-architects.com
Work done in Colorado: 5%
Work done outside of Colorado: 95%
This firm practices "green architecture."

NUMBER OF EMPLOYEES BY WORK RESPONSIBILITY

Administrative 1
Architect 4

TYPES OF PROJECTS

Commercial 5%
Family Dwellings (Multiple) ..10%
Family Dwellings (Single) 65%
Light Industrial.....5%
Municipal 5%
Resort.....10%

EXAMPLES OF PROJECTS

7000 sf Residence (1999 COBRA AIA Award Winner/Colorado Homes & Lifestyles); San Miguel County, CO
6000 sf Residence (2002 Sojourner/Mountain Homestyles Featured Home); Telluride, CO
Moots Bicycle Factory; Steamboat Springs, CO
L'Auberge Lodge (2000 Historic Preservation Award); Aspen, CO
5750 sf Residence (Green Architecture/Snomass Sun feature, Spring 2002); Aspen, CO

FIRM DESCRIPTION

5-person firm with offices in Aspen and Telluride creating award-winning custom residences, designed in a team context with owners, builders and designers and utilizing the best current "green" building technologies. Our mountain resort work also includes affordable housing, multifamily, public, and light-industrial projects.

CLIENT CONTACT(S)

David F Gibson .....970-920-3007 . . .david@gibson-architects.com

OTHER LOCATIONS

715 W Main St Ste 203;
Aspen CO 81611; 970-920-3007; Fax: 970-920-3103

Graybeal Architects

0188 Sunset Ln
Carbondale CO 81623
970-704-1188 Fax: 970-704-0187

Year Established: 2004

PRINCIPALS

Douglas L Graybeal, AIA, Manager .....doug@graybealarchitects.com
Work done in Colorado: 100%
This firm practices "green architecture."

NUMBER OF EMPLOYEES BY WORK RESPONSIBILITY

Architect 1

TYPES OF PROJECTS

Commercial 5%
Design Consulting 5%
Family Dwellings (Single).....85%
Resort.....5%

EXAMPLES OF PROJECTS

Missouri Heights Residence; Carbondale, CO
Private Residence; Woody Creek, CO
Private Residence; Carbondale, CO
Private Residence; Aspen, CO
Private Residence; Snowmass, CO

FIRM DESCRIPTION

Focus: environmentally friendly or "green architecture". Providing full architectural services and consulting. Firm's founder, Doug Graybeal, enjoyed a successful 25-year career as a principal in the award-winning firm of Cottle Graybeal Yaw Architects Ltd. He has successfully completed two LEED projects and numerous environmentally friendly projects, including a personal residence.

CLIENT CONTACT(S)

Douglas L Graybeal ....970-704-1188 . .doug@graybealarchitects.com

MANUFACTURER'S CONTACT(S)

Douglas L Graybeal ....970-704-1188 . .doug@graybealarchitects.com

Gwathmey Pratt Schultz Architects PC

1000 S Frontage Rd W Ste 102
Vail CO 81657
970-476-1147 Fax: 970-476-1612

Year Established: 1987

PRINCIPALS

Edward M Gwathmey Jr, AIA, Principal
Scott Lindall, AIA, Principal
Henry R Pratt, AIA, Principal
Sidney Schultz, AIA, Principal
Work done in Colorado: 95%
Work done outside of Colorado: 5%

NUMBER OF EMPLOYEES BY WORK RESPONSIBILITY

Administrative 2
Architect 6
Drafting 4

TYPES OF PROJECTS

Banks 5%
Family Dwellings (Multiple) ..25%
Family Dwellings (Single) 40%
Hotels/Hospitality.....20%
Resort.....5%
Schools.....5%

EXAMPLES OF PROJECTS

Hummingbird Lodge - Bachelor Gulch; Beaver Creek, CO
Vail Marriott Mountain Resort Remodel; Vail, CO
Private Residence - Mountain Star; Avon, CO
Private Residence - Storm Mountain Ranch; Steamboat Springs, CO
Private Residence - Bachelor Gulch; Beaver Creek, CO

FIRM DESCRIPTION

Gwathmey Pratt Schultz Architects is a medium sized planning and design firm specializing in luxury homes and large, multi-use resort based commercial / residential / ski base facility projects. The principals are intensively involved in each project and have over seventy years combined mountain architecture experience.

CLIENT CONTACT(S)

Edward M Gwathmey Jr . .970-476-1147

MANUFACTURER'S CONTACT(S)
Henry R Pratt 970-476-1147

H3 Architects

504 Midland Park Pl
Aspen CO 81611
970-925-9420 Fax: 970-925-4671
Year Established: 1993

PRINCIPALS
Heidi H. Hoffmann, AIA, Principal
Work done in Colorado: 100%
This firm practices "green architecture."

NUMBER OF EMPLOYEES BY WORK RESPONSIBILITY
Administrative 0.5
Architect 1
CADD 2
Designer 1
Sole Proprietor 1

TYPES OF PROJECTS
Design Consulting 15%
Family Dwellings (Multiple) ..15%
Family Dwellings (Single) 60%
Historic Restoration 10%

EXAMPLES OF PROJECTS
Roaring River Ranch; Woody Creek, CO
Cleary Residence & A.D.U., CO
Vectra Bank Remodel/Aspen Branch, CO
Staton Residence Remodel, CO
Campbell Residence, CO

FIRM DESCRIPTION
H3 Architects mainly focuses on residential projects dedicated to client requirements, proper design and sustainability in the mountain environment.

CLIENT CONTACT(S)
Heidi H. Hoffmann 970-925-9420

MANUFACTURER'S CONTACT(S)
Heidi H. Hoffmann 970-925-9420

Hagman Architects Ltd

123 Emma Rd Ste 200
Basalt CO 81621
970-927-3822 Fax: 970-927-3899
Year Established: 1969

PRINCIPALS
Tim Hagman, AIA, Owner
Work done in Colorado: 90%
Work done outside of Colorado: 10%
This firm practices "green architecture."

NUMBER OF EMPLOYEES BY WORK RESPONSIBILITY
Administrative 2
Architect 4

TYPES OF PROJECTS
Family Dwellings (Single) 80%
Sports/Recreation 20%

FIRM DESCRIPTION
A sensitive approach to clients' desires, design tailored to the site, creative use of materials, innovative detailing, and over 30 years of experience, makes Hagman Architects an award winning firm. Providing the highest level of service,our firm specializes in custom residential, commercial, multi-family, and resort accommodations.

CLIENT CONTACT(S)
Tim Hagman 970-927-3822

MANUFACTURER'S CONTACT(S)
Amy Maron 970-927-3822

Hairabedian Architect

241 Sam Grange Ct
Carbondale CO 81623
970-963-1411 Fax: 970-963-6350
Year Established: 1971

PRINCIPALS
Varouj Hairabedian, AIA, Principal .....vzhaia@sopris.net
Work done in Colorado: 50%
Work done outside of Colorado: 50%

NUMBER OF EMPLOYEES BY WORK RESPONSIBILITY
Administrative 1
Architect 1
Sole Proprietor 1

TYPES OF PROJECTS
Commercial 40%
Family Dwellings (Multiple) ..30%
Family Dwellings (Single) 15%
Hotels/Hospitality 10%
Retail 2%
Urban Planning 2%
Other 1%

EXAMPLES OF PROJECTS
Edwards Shopping Center; Edwards, CO
Executive Building; Ogden, UT
Red Cross Building; Ogden, UT
Ogden Rescue Mission Homeless Shelter; Ogden, UT
Isberian Oriental Rug Gallery; Basalt, CO

FIRM DESCRIPTION
Full Architectural service firm including master planning. Computerized CAD Drafting & visualizing, costing. Licensed in CO, NY, CA, NC, UT. Experience: 36 years/principal. MS Arch / Urban Planning Columbia University. BS Oklahoma University, Architecture.

CLIENT CONTACT(S)
Varouj Hairabedian .....970-963-1411 .....vzhaia@sopris.net

MANUFACTURER'S CONTACT(S)
Varouj Hairabedian .....970-963-1411 .....vzhaia@sopris.net

Harry Teague Architects

412 N Mill St
Aspen CO 81611
970-925-2556 Fax: 970-925-7981
Year Established: 1975

PRINCIPALS

Harry Teague, AIA, Principal
Work done in Colorado: 75%
Work done outside of Colorado: 25%
This firm practices internationally.
This firm practices "green architecture."

NUMBER OF EMPLOYEES BY WORK RESPONSIBILITY

Administrative 1
Architect 4
Designer 2
Sole Proprietor 1

TYPES OF PROJECTS

Commercial 10%
Family Dwellings (Multiple) ..25%
Family Dwellings (Single) 25%
Institutional 30%
Schools 10%

EXAMPLES OF PROJECTS

Center for the Arts; Jackson, WY
Benedict Music Tent; Aspen, CO
Colorado Mountain College - Aspen Campus; Aspen, CO
Harris Concert Hall; Aspen, CO
Anderson Ranch Art Center; Snowmass, CO

FIRM DESCRIPTION

Harry Teague Architects has established an international design reputation, due in part to its long association with the revitalization and reinterpretation of western vernacular architecture. AIA Western Region named it "Firm of the Year" in 1995, and Harry Teague the "Architect of the Year" in 2000.

CLIENT CONTACT(S)

Scott Bartleet 970-925-2556

Herman C Haering AIA LLC

146 Dyer Trail
Breckenridge CO 80424
PO Box 4749
Breckenridge CO 80424
970-453-1107 Fax: 970-547-9234
Year Established: 1987

PRINCIPALS

Herman C Haering, AIA, Principal .....hhaering@colorado.net
Work done in Colorado: 100%
This firm practices "green architecture."

NUMBER OF EMPLOYEES BY WORK RESPONSIBILITY

Architect 1

TYPES OF PROJECTS

Family Dwellings (Single) ...100%

EXAMPLES OF PROJECTS

O'Neil Residence; Breckenridge, CO
Molinero Residence; Breckenridge, CO
Dixon Residence; Breckenridge, CO
Haering Residence; Breckenridge, CO
Calvin Residence; Breckenridge, CO

FIRM DESCRIPTION

A sole proprietor firm that specializes in custom residential architecture dedicated to creating designs that meet clients' individual tastes.

CLIENT CONTACT(S)

Herman C Haering .....970-453-1107 .....hhaering@colorado.net

MANUFACTURER'S CONTACT(S)

Herman C Haering .....970-453-1107 .....hhaering@colorado.net

Hisa Ota Architect

25398 N Urraca Rd
Mosca CO 81148
719-378-2123 Fax: 719-378-2370
Year Established: 1994

PRINCIPALS

Hisa Ota, AIA, Principal .....hisaota@ctelco.net
Work done in Colorado: 100%
This firm practices "green architecture."

NUMBER OF EMPLOYEES BY WORK RESPONSIBILITY

Administrative 1
Architect 1

TYPES OF PROJECTS

Commercial 5%
Family Dwellings (Single) 70%
Religious 5%
Resort 20%

EXAMPLES OF PROJECTS

Inn at Zapata Ranch; Mosca, CO
Meditation Cabins; Crestone, CO
Uracca Off-Grid Residences; Mosca, CO
Residence; Crestone, CO

FIRM DESCRIPTION

Hisa Ota uses his Japanese sensibility to design peaceful spaces. His projects are client-driven and incorporate 'green' materials and technology whenever possible.

CLIENT CONTACT(S)

Hisa Ota .....719-378-2123 .....hisaota@ctelco.net

MANUFACTURER'S CONTACT(S)

Hisa Ota .....719-378-2123 .....hisaota@ctelco.net

JL Sutterley Architect PC

500 S Ridge St
Breckenridge CO 80424
PO Box 3636
Breckenridge CO 80424
970-453-1718 Fax: 970-453-6463
Year Established: 1986

PRINCIPALS

Janet L Sutterley, AIA, President
Work done in Colorado: 100%

NUMBER OF EMPLOYEES BY WORK RESPONSIBILITY

Architect 1

TYPES OF PROJECTS

Commercial 10%
Family Dwellings (Single) 65%
Historic Restoration 25%

FIRM DESCRIPTION
Custom home design - all sizes, all types found in Summit County, i.e., log, "mountain rustic," timber, Victorian, historical restorations, additions to historical structures.

CLIENT CONTACT(S)
Janet L Sutterley 970-453-1718

MANUFACTURER'S CONTACT(S)
Janet L Sutterley 970-453-1718

James E Hardy Architect

PO Box 3520
Telluride CO 81435
970-728-1278 Fax: 970-369-4750

PRINCIPALS
James Evon Hardy, AIA

James Hardy Architect LLC

657 W Colorado Ave
Telluride CO 81435
970-728-1278 Fax: 970-369-4750

PO Box 3520
Telluride CO 81435

Year Established: 1999

PRINCIPALS
James Hardy, AIA, Owner
Work done in Colorado: 100%

NUMBER OF EMPLOYEES BY WORK RESPONSIBILITY
Administrative 1
Architect 1
Drafting 2

TYPES OF PROJECTS
Family Dwellings (Single) . . .100%

EXAMPLES OF PROJECTS
Teerlink Residence; Telluride, CO
Lee/Jordan Residence; Telluride, CO
Hertzog Residence; San Miguel County, CO
Schell Residence; Telluride, CO

FIRM DESCRIPTION
James Hardy Architect, LLC is devoted to the creation of a unique Colorado architecture while responding to the special qualities of site, context and the client's dreams.

CLIENT CONTACT(S)
James Hardy 970-728-1278

MANUFACTURER'S CONTACT(S)
James Hardy 970-728-1278

Janet Wiley Architects PC

312 Fiesta Circle
Durango CO 81301
970-375-2333 Fax: 970-375-2646

Year Established: 2000

PRINCIPALS
Janet Wiley, AIA, Owner/Principal
Work done in Colorado: 100%
This firm practices "green architecture."

NUMBER OF EMPLOYEES BY WORK RESPONSIBILITY
Administrative 1
Architect 1
CADD 2

TYPES OF PROJECTS
Commercial 25%
Family Dwellings (Multiple) . .35%
Family Dwellings (Single) 10%
Health Care/Hospitals 20%
Project Management 10%

EXAMPLES OF PROJECTS
RiverGate Lofts; Durango, CO
Pagosa Springs Town Hall; Pagosa Springs, CO
Busiess/Education Building; Fort Lewis College; Durango, CO
RiverGate Medical Office; Durango, CO
Animas Surgery Center at RiverGate; Durango, CO

FIRM DESCRIPTION
Janet Wiley Architects, PC is an innovative firm with experience in urban planning, mixed use development & custom residential homes. The company takes an interest in researching new products and creative solutions for all design projects.With additional experience in design-build and project management, Janet Wiley Architects provides a full-service architectural firm.

CLIENT CONTACT(S)
Janet Wiley 970-375-2333

MANUFACTURER'S CONTACT(S)
Janet Wiley 970-375-2333

Robert D Jenkins AIA Architect

1000 N 9th Ste 35
Grand Junction CO 81501
970-256-1980 Fax: 970-256-1953
Year Established: 1980

PRINCIPALS

Robert D Jenkins, AIA, Principal
Work done in Colorado: 95%
Work done outside of Colorado: 5%

NUMBER OF EMPLOYEES BY WORK RESPONSIBILITY

Administrative 1
Architect 1
CADD 1
Designer 1

TYPES OF PROJECTS

Commercial 10%
Family Dwellings (Single) 5%
Health Care/Hospitals 60%
Schools 25%

EXAMPLES OF PROJECTS

St. Mary's Hospital Remodel; Grand Junction, CO
The Commons Assisted Living; Grand Junction, CO
Pioneers hospital Addtn & Remodel; Meeker, CO
Rangely Schools; Rangely, CO
Gunnison Health Care Center Addition and Remodel; Gunnison, CO

FIRM DESCRIPTION

Robert D. Jenkins, AIA, Architects provides professional A/E services for healthcare, commercial, and institutional projects.

CLIENT CONTACT(S)

Robert D Jenkins 970-256-1980

MANUFACTURER'S CONTACT(S)

Robert D Jenkins 970-256-1980

Joe Patrick Robbins Architects

PO Box 1463
Steamboat Springs CO 80477
970-879-4320 Fax: 970-879-4338
Year Established: 1971

PRINCIPALS

Joe Patrick Robbins, Owner/Principal
Work done in Colorado: 90%
Work done outside of Colorado: 10%

NUMBER OF EMPLOYEES BY WORK RESPONSIBILITY

Architect 3
Other 1

TYPES OF PROJECTS

Commercial 30%
Family Dwellings (Single) 70%

EXAMPLES OF PROJECTS

Perry Mansfield Dance Studio; Routt County, CO
O'Meara Residence; Steamboat Springs, CO
Cook Residence; Routt County, CO
1120 South Lincoln Avenue; Steamboat Springs, CO

FIRM DESCRIPTION

JPR Architect is a firm composed of a few people with a lot of creativity. We offer a very personalized approach to design, planning, & construction, working closely throughout the entire building process with our clients, consultants & contractors. While the majority of our work is residential, we have also completed a number of larger scale projects including a manufacturing facility, an indoor ice arena, an office building and a dance studio.

CLIENT CONTACT(S)

Joe Patrick Robbins 970-879-4320

MANUFACTURER'S CONTACT(S)

Joe Patrick Robbins 970-879-4320

Jones Associates Architects Inc

1085 Grand Ave
Del Norte CO 81132
719-657-2070 Fax: 719-657-2072
Year Established: 1998

PRINCIPALS

Mark M Jones, AIA, Board Chairman .....mmjones@jonesarch.com
Work done in Colorado: 95%
Work done outside of Colorado: 5%

NUMBER OF EMPLOYEES BY WORK RESPONSIBILITY

Administrative 1
Architect 2
Drafting 2

TYPES OF PROJECTS

Commercial 15%
Family Dwellings (Single) 15%
Government 5%
Historic Restoration 15%
Hotels/Hospitality 5%
Light Industrial 10%
Religious 15%
Retail 10%
Schools 5%
Urban Planning 5%

EXAMPLES OF PROJECTS

Stillwell Building; Durango, CO
San Luis Valley REC Headquarter Addition & Remodel; Monte Vista, CO
Alamosa County Services Building; Monte Vista, CO
San Rafael Presbyterian Church Historic Restoration; Mogote, CO
City of Alamosa - Historic Engine 169 Train Pavilion; Alamosa, CO

FIRM DESCRIPTION

Full-service firm focused on service to Southern Colorado. "A building project is a big investment. Our job is to help clients maximize value, functionality, construction quality and visual delight, while minimizing cost and risk."

CLIENT CONTACT(S)

Mark M Jones .....719-657-2070 .....mmjones@jonesarch.com

MANUFACTURER'S CONTACT(S)

Mark M Jones .....719-657-2070 .....mmjones@jonesarch.com
Billi A Rue 719-657-2070

Jordan Architecture Inc

715 Grand Ave
Glenwood Springs CO 81602
970-947-1837 Fax: 970-947-1837
PO Box 1031
Glenwood Springs CO 81602
Year Established: 1993

PRINCIPALS

Brad Jordan, AIA, Principal
Work done in Colorado: 99%
Work done outside of Colorado: 1%

NUMBER OF EMPLOYEES BY WORK RESPONSIBILITY

Administrative 1
Architect 1
CADD 1
Drafting 1

TYPES OF PROJECTS

Commercial 5%
Family Dwellings (Multiple) ..15%
Family Dwellings (Single) 75%
Religious 5%

EXAMPLES OF PROJECTS

Thorsen Residence; Aspen Glen, Garfield County, CO
Glenwood Springs Church of Christ; Glenwood Springs, CO
Strassberg Residence; Aspen Glen, CO
RVR Joint Venture - Townhomes; River Valley Ranch, Carbondale, CO
Dever Residence; River Valley Ranch, CO

FIRM DESCRIPTION

Our firm consists of builder specs set along with full service contracts. We have the capabilities to use computer graphics along with hand drawn plans & details. We specialize in mountain architecture in both our residential projects along with our commercial projects.

CLIENT CONTACT(S)

Brad Jordan 970-947-1837

MANUFACTURER'S CONTACT(S)

Brad Jordan 970-947-1837

KH Webb Architects PC

953 S Frontage Rd W Ste 216
Vail CO 81657
970-477-2990 Fax: 970-477-2965
Year Established: 1999

PRINCIPALS

Kyle H Webb, AIA, Principal .....kyle@khwebb.com
Work done in Colorado: 80%
Work done outside of Colorado: 20%
This firm practices "green architecture."

NUMBER OF EMPLOYEES BY WORK RESPONSIBILITY

Administrative 1
Architect 2
Designer 3

TYPES OF PROJECTS

Commercial 20%
Family Dwellings (Multiple) ..20%
Family Dwellings (Single) 40%
Resort 10%
Sports/Recreation 10%

EXAMPLES OF PROJECTS

Black Duck Preserve Estate; Martha's Vineyard, MA
Shannon Residence; Vail, CO
Larkspur Restaurant & Market; Vail, CO
Casteel Creek Ranch; Lake Creek, CO
Faulcover Residence; Beaver Creek, CO

CLIENT CONTACT(S)

Kyle H Webb .....970-477-2990 .....kyle@khwebb.com

MANUFACTURER'S CONTACT(S)

Millie Aldrich 970-477-2990

Kirk Aker Architects

PO Box 2762
Edwards CO 81632
970-926-6690 Fax: 970-926-6694
Year Established: 1995

PRINCIPALS

Kirk Aker, AIA, Principal
Work done in Colorado: 95%
Work done outside of Colorado: 5%
This firm practices "green architecture."

NUMBER OF EMPLOYEES BY WORK RESPONSIBILITY

Administrative 1
Architect 1
Interns 1

TYPES OF PROJECTS

Commercial 5%
Family Dwellings (Single) 85%
Government 5%
Municipal 5%

FIRM DESCRIPTION

Small firm specializing in resort, ranch and mountain architecture emphasizing client/architect relationships.

CLIENT CONTACT(S)

Kirk Aker 970-926-6690

MANUFACTURER'S CONTACT(S)

Kirk Aker 970-926-6690

Larry A Deckard Architect

PO Box 725
Avon CO 81620
970-569-3102 Fax: 970-569-3103
Year Established: 1997

PRINCIPALS

Larry A Deckard, AIA, Principal
Work done in Colorado: 100%

NUMBER OF EMPLOYEES BY WORK RESPONSIBILITY

Architect 1

TYPES OF PROJECTS

Commercial .....10% Family Dwellings (Single).....70%
Family Dwellings (Multiple) ..20%

EXAMPLES OF PROJECTS

Slifer Struth & Frampton/Vail Associates Offices; Vail, CO
Weber Residence; Ute Forest, CO
Sheehy Residence; Beaver Creek, CO
Champion Residence; Vail, CO

FIRM DESCRIPTION

Sole proprietor firm specializing in custom residential mountain architecture. New construction and remodel work with 20 years' experience in the Colorado Mountains.

CLIENT CONTACT(S)

Larry A Deckard 970-569-3102

MANUFACTURER'S CONTACT(S)

Larry A Deckard 970-569-3102

Larry Holcomb Architect

1911 Main Ave Ste 200 PO Box 1522
Durango CO 81301 Durango CO 81302-1522
970-385-4272 Fax: 970-385-4302
Year Established: 1995

PRINCIPALS

Larry Holcomb, AIA, Owner/Architect
Work done in Colorado: 100%
This firm practices "green architecture."

NUMBER OF EMPLOYEES BY WORK RESPONSIBILITY

Administrative .....1 Architect 1

TYPES OF PROJECTS

Banks .....10% Family Dwellings (Multiple) 10%
Commercial .....20% Family Dwellings (Single).....50%
Design Consulting 10%

EXAMPLES OF PROJECTS

The Bank of Colorado Building; Durango, CO
Bank of the San Juans; Durango, CO
The Dolores State Bank - Cortez Branch; Cortez, CO
Sitter Residence; Durango, CO
Ariano Residence; Durango, CO

FIRM DESCRIPTION

Since being licensed in 1978, Larry Holcomb has developed extensive capabilities for providing quality design in housing, commercial, and institutional projects. Areas of special interest and expertise include: custom residential, land planning, remodeling and renovation, rehabilitation, office buildings, banks, libraries, and educational projects.

CLIENT CONTACT(S)

Larry Holcomb 970-385-4272

MANUFACTURER'S CONTACT(S)

Larry Holcomb 970-385-4272

Lipkin Warner Design & Planning LLC

23400 Two Rivers Rd Ste 44 PO Box 2239
Basalt CO 81621 Basalt CO 81621
970-927-8473 Fax: 970-927-8487
Year Established: 1989

PRINCIPALS

Michael Lipkin, Partner
David B Warner, AIA, Partner
Work done in Colorado: 95%
Work done outside of Colorado: 5%
This firm practices "green architecture."

NUMBER OF EMPLOYEES BY WORK RESPONSIBILITY

Administrative .....1 Project Manager 4
Architect 2

TYPES OF PROJECTS

Commercial .....5% Family Dwellings (Single).....80%
Family Dwellings (Multiple) ..15%

EXAMPLES OF PROJECTS

Rotublum Residence; Aspen, CO
Hernandez Residence; Aspen, CO
Arunson Residence; Telluride, CO
Bank of Coronado; El Jebel, CO
Aspen County Day School; Aspen, CO

FIRM DESCRIPTION

While Lipkin Warner Design primarily designs mountain houses, our sensitivity to domestic scale and lifestyle has led our firm to multi-family, school, and town planning projects where similar focus on the individual and family is expanded into the workings of a community.

CLIENT CONTACT(S)

David B Warner .....970-927-8473 Ext 24

MJC Design Inc

PO Box 494
Vail CO 81658
970-524-2131 Fax: 970-524-2131

Marketplace Architects LLC

PO Box 6318
Dillon CO 80435
970-468-8583 Fax: 970-262-0565
Year Established: 1981

PRINCIPALS

Jerry Dokken, AIA, Architect . . . . . .jd.mpa@comcast.net
Mike Shult, AIA, Architect
Work done in Colorado: 100%
Work done outside of Colorado: 0%
This firm practices "green architecture."

FIRM DESCRIPTION

Commercial, custom luxury residential, and resort design in Denver, Grand, Summit and Eagle Counties of Colorado. Twenty-five years of mountain experience in architecture, planning, and management.

CLIENT CONTACT(S)

Jerry Dokken . . . . . .970-468-8583 . . . . . .jd.mpa@comcast.net

MANUFACTURER'S CONTACT(S)

Jerry Dokken . . . . . .970-468-8583 . . . . . .jd.mpa@comcast.net

Michael Doyle Architects

152 Vegaoad
Carbondale CO 81623
970-704-1413 Fax: 970-963-1076

Michael Fuller Architects PC

23400 Two Rivers Rd Suite 41
Basalt CO 81621
970-925-3021 Fax: 970-927-5366
Year Established: 1980

PRINCIPALS

Michael B Fuller, AIA
This firm practices "green architecture."

Michael Hazard Associates

PO Box 1068
Vail CO 81658
970-949-4958 Fax: 970-949-4838

Michael JK Olsen Architects PC

710 Pitkin St PO Box 772385
Steamboat Springs CO 80477 Steamboat Springs CO 80477
970-870-1584 Fax: 970-871-0217

PRINCIPALS

Michael JK Olsen, AIA, Principal . . . . . .mjko@mjkoarch.com
Work done in Colorado: 95%
Work done outside of Colorado: 5%
This firm practices "green architecture."

NUMBER OF EMPLOYEES BY WORK RESPONSIBILITY

Architect . . . . . .1 Drafting 2

TYPES OF PROJECTS

Commercial . . . . . .10% Family Dwellings (Single) 75%
Family Dwellings (Multiple) . . .5% Urban Planning 10%

EXAMPLES OF PROJECTS

Bath House, Strawberry Park Hotsprings; Steamboat Springs, CO
Suncove Village, Stagecoach; Steamboat Springs, CO
Ovey Residence; Fraiser, CO

FIRM DESCRIPTION

Full service design firm with experience in the design & commercial production of a wide range of project types including custom residential, multifamily housing, and planning. The primary focus of our work involves mountain construction. This experience allows us to develop timely design solutions in a variety of architectural styles.

CLIENT CONTACT(S)

Michael JK Olsen . . . . . .970-870-1584 . . . . . .mjko@mjkoarch.com

MANUFACTURER'S CONTACT(S)

Michael JK Olsen . . . . . .970-870-1584 . . . . . .mjko@mjkoarch.com

Miramonti Group

PO Box 5820
Avon CO 81620
970-926-3262

Morter Architects

2271 N Frontage Rd W Ste C
Vail CO 81657
970-476-5105 Fax: 970-476-0710
Year Established: 1975

PRINCIPALS

James R Morter, FAIA, Owner/President
Work done in Colorado: 60%
Work done outside of Colorado: 40%
This firm practices internationally.
This firm practices "green architecture."

NUMBER OF EMPLOYEES BY WORK RESPONSIBILITY

Administrative 2
Architect 3
Interns 3

TYPES OF PROJECTS

Family Dwellings (Multiple) ..30%
Family Dwellings (Single) 40%
Resort 20%
Sports/Recreation 10%

EXAMPLES OF PROJECTS

Sonnenalp Golf Clubhouse remodel; Edwards, CO
Gerald R Ford Amphitheater/Vilar Pavilion remodel; Vail, CO
Sanders Shaker Barn Residence; Vail, CO
Dick Residence; Jackson Hole, WY
Private Residence; Paradise Island, Bahamas

FIRM DESCRIPTION

Morter Architects Is 32 years old. The firm does projects relating to resort work, commercial design, golf clubhouses, and is best known for its high-end residential work. Current projects include a large home in the Bahamas, a multi-family project in Vail, and a resort project near Deer Valley, Utah.

CLIENT CONTACT(S)

James R Morter 970-476-5105

MANUFACTURER'S CONTACT(S)

James Buckner 970-476-5105

OTHER LOCATIONS

Austin TX

Nicole Piercy Finholm Architects

PO Box 9801
Aspen CO 81612
970-922-0242 Fax: 970-922-7063
Year Established: 2001

PRINCIPALS

Nicole Piercy Finholm, AIA, Owner/Principal
Work done in Colorado: 75%
Work done outside of Colorado: 25%

NUMBER OF EMPLOYEES BY WORK RESPONSIBILITY

Architect 1
Interior Design 1

TYPES OF PROJECTS

Design Consulting 10%
Family Dwellings (Single) 90%

FIRM DESCRIPTION

We have a small firm specializing in a 'hands on' full service approach to architecture & design. Our goal is to work closely with our clients customizing the overall design to their every need.

No Name Architects

121 Hideaway Ln
Glenwood Springs CO 81601-9710
970-945-6738 Fax: 970-945-6738
Year Established: 1994

PRINCIPALS

David R Argo, AIA, Principal .....info@nonamearchitects.com
Work done in Colorado: 100%
This firm practices "green architecture."

NUMBER OF EMPLOYEES BY WORK RESPONSIBILITY

Architect 1

TYPES OF PROJECTS

Family Dwellings (Single) ...100%

EXAMPLES OF PROJECTS

Murray Residence - Mountain Star; Avon, CO
Moore Residence - Cordillera; Edwards, CO
Rainey Residence -Cordillera; Edwards, CO
Dowd Residence - Bachelor Gulch Village; Beaver Creek, CO
Ryan Residence - Bachelor Gulch Village; Beaver Creek, CO

FIRM DESCRIPTION

Founded in 1994 and located just outside Glenwood Springs, No Name Architects provides high-quality architectural design services to a handful of clients. As our firm has evolved, we have chosen to focus most of our efforts toward high-end, custom designed log and timber homes in the Colorado Rockies.

CLIENT CONTACT(S)

David R Argo .....970-945-6738 ..info@nonamearchitects.com

MANUFACTURER'S CONTACT(S)

David R Argo .....970-945-6738 ..info@nonamearchitects.com

O'Bryan Partnership Inc

620 Main St Unit 8
Frisco CO 80443
970-668-1133 Fax: 970-668-2316
PO Box 2773
Frisco CO 80443-2773
Year Established: 1999

PRINCIPALS

Kenneth A O'Bryan, AIA, Architect/President .....keno@oparch.com
Work done in Colorado: 75%
Work done outside of Colorado: 25%

NUMBER OF EMPLOYEES BY WORK RESPONSIBILITY

Administrative 1
Architect 2
CADD 8
Designer 2
Drafting 2
Interior Design 1
Project Manager 2

TYPES OF PROJECTS

Commercial 5%
Entertainment & Restaurants . .5%
Family Dwellings (Multiple) . .20%
Family Dwellings (Single) 5%
Health Care/Hospitals 5%
Hotels/Hospitality 30%
Resort 30%

EXAMPLES OF PROJECTS

Sonnenalp Hotel - Bavaria Haus; Vail, CO
Vilar Center for the Arts / Market Square Condominiums / Outdoor Ice Rink; Beaver Creek, CO
Mountain Thunder Lodge - Phase I & II; Breckenridge, CO
Grand Aspen Lodge; Aspen, CO
Durango Mountain Resort; Durango, CO

FIRM DESCRIPTION

O'Bryan Partnership was incorporated to promote its unique and technical approach to resort style architecture. The company strives to operate not only as a partnership within itself and with the various consultants it employs, but also asa partnership with the owner, developers and contractors it interacts with as well.

CLIENT CONTACT(S)

Kenneth A O'Bryan . . . . .970-668-1133 . . . . . .keno@oparch.com

MANUFACTURER'S CONTACT(S)

Dan Farber 970-668-1133

OZ Architecture

325 Lake Dillon Dr Ste 102
Dillon CO 80435
970-513-7151 Fax: 970-513-7180
PO Box 4825
Dillon CO 80435
Year Established: 1964

PRINCIPALS

Joe Ward, AIA, Associate
Work done in Colorado: 92%
Work done outside of Colorado: 8%
This firm practices internationally.
This firm practices "green architecture."

NUMBER OF EMPLOYEES BY WORK RESPONSIBILITY

Architect 1
Drafting 1

TYPES OF PROJECTS

Commercial 10%
Family Dwellings (Multiple) . .10%
Family Dwellings (Single) 20%
Government. 30%
Resort 10%
Schools 20%

EXAMPLES OF PROJECTS

Glenwood Springs Municipal Building; Glenwood Springs, CO
Silverthorne Elementary School; Summit County, CO
Fire Station #3; Glenwood Springs, CO
Mesa County Community Services Building; Grand Junction, CO
Rendezvous; Winter Park, CO

FIRM DESCRIPTION

As one of the largest design firms in Colorado, OZ Architecture's strength and success lie in delivering exceptional client service and fine architecture to meet each client's unique needs. OZ Architecture provides architectural, planning and interior design solutions. Founded in 1964, OZ Architecture services clients on a local, regional, national and international level.

CLIENT CONTACT(S)

Joe Ward 970-513-7151

OTHER LOCATIONS

Denver, CO
Boulder, CO

Palomino Barth Architects PC

815 Blake Ave
Glenwood Springs CO 81601
970-945-6655 Fax: 970-945-6685
Year Established: 1999

PRINCIPALS

Julio J Palomino Jr, AIA, Principal
Bruce N Barth, AIA, Principal
Work done in Colorado: 85%
Work done outside of Colorado: 15%
This firm practices "green architecture."

NUMBER OF EMPLOYEES BY WORK RESPONSIBILITY

Architect 2
CADD 3

TYPES OF PROJECTS

Commercial 5%
Design Consulting 2%
Family Dwellings (Multiple) . .20%
Family Dwellings (Single) 55%
Historic Restoration 2%
Hotels/Hospitality 5%
Schools 2%
Urban Planning 5%
Veterinary Hospitals 2%
Other 2%

EXAMPLES OF PROJECTS

Carbondale Center for the Arts; Carbondale, CO
Silt Community School; Silt, CO
Desert Veterinary Clinic; Yuma, AZ
David H Koch Seminar Bldg; Aspen, CO
Comfort Inn; Carbondale, CO

CLIENT CONTACT(S)

Julio J Palomino Jr 970-927-9976

MANUFACTURER'S CONTACT(S)

Julio J Palomino Jr 970-927-9976

Patrick W Stuckey Architects

PO Box 532
Basalt CO 81621
970-704-1163 Fax: 970-963-0375
Year Established: 1991

PRINCIPALS

Patrick W Stuckey, Architect/Owner
Work done in Colorado: 80%
Work done outside of Colorado: 20%

TYPES OF PROJECTS

Commercial 20%
Family Dwellings (Multiple) ..10%
Family Dwellings (Single) 65%
Health Care/Hospitals 5%

CLIENT CONTACT(S)

Patrick W Stuckey 970-704-1163

MANUFACTURER'S CONTACT(S)

Patrick W Stuckey 970-704-1163

Peel / Langenwalter Architects LLC

2588 Arosa Dr
Vail CO 81658
970-476-4506 Fax: 970-476-4572

PO Box 1202
Vail CO 81658

PRINCIPALS

Kathleen Langenwalter, AIA, Partner
David M Peel, AIA, Partner
Work done in Colorado: 95%
Work done outside of Colorado: 5%

TYPES OF PROJECTS

Commercial 10%
Family Dwellings (Multiple) ..15%
Family Dwellings (Single) 60%
Retail 15%

EXAMPLES OF PROJECTS

Westhaven Condominiums; Vail, CO
Beck Commercial Building; Avon, CO
Starfire Development Residence; Cordillera, CO
Custom Homes; Eagle County, CO

FIRM DESCRIPTION

Peel / Langenwalter Architects has been established in the mountain resort community for twenty years. With a hands on approach to architecture, we are committed to developing the best architectural and space planning designs to meet our clients' needs, as well as providing accurate, comprehensive construction documents.

Poss Architecture and Planning/Poss Interior Design

605 E Main St
Aspen CO 81611
970-925-4755 Fax: 970-920-2950
Year Established: 1976

PRINCIPALS

William J Poss, AIA, President .....bposs@billposs.com
Chris Ridings, RA, Principal .....cridings@billposs.com
Leslie Rosenstein, RA, Principal .....lrosenstein@billposs.com
David James Rybak, RA, Principal .....drybak@billposs.com
Kim Scott Weil, RA, Principal .....kweil@billposs.com
Andrew Wisnoski, Principal .....awisnoski@billposs.com
Work done in Colorado: 90%
Work done outside of Colorado: 10%
This firm practices internationally.
This firm practices "green architecture."

NUMBER OF EMPLOYEES BY WORK RESPONSIBILITY

Administrative 4
Architect 18
Designer 3
Drafting 10
Interior Design 4
Marketing 2
Project Manager 4

TYPES OF PROJECTS

Commercial 5%
Family Dwellings (Multiple) ..15%
Family Dwellings (Single) 45%
Hotels/Hospitality 15%
Resort 15%
Retail 5%

EXAMPLES OF PROJECTS

Mitchell Residence; Aspen, CO
Goldberg Residence; Aspen, CO
The Roaring Fork Golf Club; Basalt, CO
Catamount Ranch Golf Club; Steamboat Springs, CO
The Spa at the St. Regis; Aspen, CO

FIRM DESCRIPTION

Our firm has gained national acclaim for its expertise in resort architecture and is dedicated in the pursuit of innovative design and excellent client service. There is dynamic interaction between our architecture and interior design disciplines for custom residential projects, hotels, lodges, golf club architecture and community planning.

CLIENT CONTACT(S)

William J Poss .....970-925-4755 .....bposs@billposs.com

MANUFACTURER'S CONTACT(S)

Steve Serna 970-925-4755

RC Robertson Architects Inc

320 Main St Studio 201
Carbondale CO 81623
970-963-0567 Fax: 970-963-8936
Year Established: 1989

PRINCIPALS

Ronald C Robertson, AIA, Principal
Work done in Colorado: 95%
Work done outside of Colorado: 5%

NUMBER OF EMPLOYEES BY WORK RESPONSIBILITY

Administrative 1
Architect 1
Drafting 1

TYPES OF PROJECTS

Commercial 10%
Family Dwellings (Multiple) ..10%
Family Dwellings (Single) 70%
Retail 10%

EXAMPLES OF PROJECTS

Performing Arts Gazebo; Carbondale, CO
Crystal Glass Studio; Carbondale, CO
Log Cabin in the Rockies; Aspen, CO
Horse Barn at Wildcat Ranch; Snowmass, CO
Yampa House; Yampa, CO

FIRM DESCRIPTION

We are a small design oriented studio specializing in rural Colorado mountain architecture. Our work is primarily residential with occasional office and retail. Our clients' satisfaction and return visits are very important to us. We love our work and hope you do too!!

R Michael Bell & Associates Inc

922 E 2nd Ave
Durango CO 81301
970-259-1078 Fax: 970-247-9559
Year Established: 1978

PRINCIPALS

R Michael Bell, AIA, Architect . . . . . .mbell@rmbell.com
Michael W Eberspacher, AIA, Architect
Work done in Colorado: 100%

NUMBER OF EMPLOYEES BY WORK RESPONSIBILITY

Administrative 2
Architect 2
Designer 2
Project Manager 1

TYPES OF PROJECTS

Banks 20%
Commercial 10%
Family Dwellings (Multiple) . .10%
Family Dwellings (Single) 5%
Government 10%
Historic Restoration 5%
Landscape Architecture. 1%
Religious 6%
Schools 30%
Urban Planning 3%

EXAMPLES OF PROJECTS

Durango High School Remodel; Durango, CO
Pine River Valley Bank; Durango, CO
Fort Lewis College Child Development Center; Durango, CO
First National Bank of Bayfield; Bayfield, CO
Villas at La Campanella; Durango, CO

FIRM DESCRIPTION

New and Remodeled Educational Facilities K-12 and College Level.
Preservation of Historical Buildings and Districts
Commercial and mix use Residential Loft Building
Land Planning and Master Planning Commercial and Residential Projects utilizing new urbanism principles.

CLIENT CONTACT(S)

R Michael Bell . . . . . .970-259-1078 . . . . . .mbell@rmbell.com

R Randall Vosbeck FAIA

770-A Potato Patch Dr
Vail CO 81657
970-476-2054 Fax: 970-476-9449
Year Established: 1993

PRINCIPALS

R Randall Vosbeck, FAIA Emeritus
Work done in Colorado: 50%
Work done outside of Colorado: 50%

NUMBER OF EMPLOYEES BY WORK RESPONSIBILITY

Architect 1

TYPES OF PROJECTS

Design Consulting 100%

FIRM DESCRIPTION

R. Randall Vosbeck has had a long career in architectural practice. He was a founding principal and president of VVKR, a large A/E firm in the Washington DC area, and then was manager of the Washington DC office of DMJM. He now provides consulting services to architects, engineers, owners & developers in design, management, organization & selection matters.

CLIENT CONTACT(S)

R Randall Vosbeck 970-476-2054

Reno-Smith Architects LLC

605 W Main St Ste 002
Aspen CO 81611
970-925-5968 Fax: 970-925-5993
Year Established: 1982

PRINCIPALS

August G Reno, AIA, Principal
Scott C Smith, AIA, Principal
Work done in Colorado: 95%
Work done outside of Colorado: 5%
This firm practices "green architecture."

NUMBER OF EMPLOYEES BY WORK RESPONSIBILITY

Administrative 1
Architect 3
Designer 2
Project Manager 1

TYPES OF PROJECTS

Family Dwellings (Multiple) . .15%
Family Dwellings (Single) 50%
Government. 20%
Institutional 15%

EXAMPLES OF PROJECTS

Lot 17 - Maroon Creek Overlook; Aspen, CO
Aspen Pitkin County Airport; Aspen, CO
Coleman Residence; Aspen, CO
Wheeler Opera House; Aspen, CO
Radler Residence; Carbondale, CO

FIRM DESCRIPTION

Innovative & responsive design in mountain environments. Team approach to design utilizing clients & consultants, sometimes in an "on-site" studio. High end, custom residential design. AIA award winning projects that have lasting value.

CLIENT CONTACT(S)

August G Reno 970-925-5968
Scott C Smith 970-925-5968

OTHER LOCATIONS

Basalt, CO

Reynolds Knight Anderson PC

1140 Main Ave
Durango CO 81301
970-259-7494 Fax: 970-259-7492
Year Established: 2002

PRINCIPALS

Tracy Reynolds, AIA PE, President . . . . . .treynolds@rka-ae.com
Dan Knight, AIA, Vice President . . . . . .dknight@rka-ae.com
Tracy Anderson, AIA, Secretary/Treasurer . . . . . .tanderson@rka-ae.com
Work done in Colorado: 70%
Work done outside of Colorado: 30%
This firm practices "green architecture."

NUMBER OF EMPLOYEES BY WORK RESPONSIBILITY

Administrative 2
Architect 4
CADD 3
Designer 1
Engineering 1
Graphic Design 1
Interior Design 1
Interns 1

TYPES OF PROJECTS

Banks 5%
Commercial 15%
Entertainment & Restaurants . .5%
Family Dwellings (Multiple) . .20%
Family Dwellings (Single) 10%
Government 5%
Health Care/Hospitals 5%
Historic Restoration 5%
Institutional 5%
Light Industrial 5%
Municipal 5%
Religious 5%
Resort 5%
Schools 5%

EXAMPLES OF PROJECTS

Rivergate Planned Unit Development; Durango, CO
Villas at Pagosa Lodge; Pagosa Springs, CO
Dalton Ranch Golf Course Club House; Durango, CO
Durango Uptown Condominiums; Durango, CO
San Juan County Pre-School; Silverton, CO

FIRM DESCRIPTION

RKA is a full-service, multi-discipline firm, offering services for projects types including land planning/development, custom residential, multi-family, resort design, mixed use, historic preservation, civic, institutional & health care. Licensed in Colorado, New Mexico, Utah, Kansas, Missouri and Nebraska.

CLIENT CONTACT(S)

Dan Knight . . . . . .785-539-0806 . . . . . .dknight@rka-ae.com
Tracy Reynolds . . . . . .970-259-7494 . . . . . .treynolds@rka-ae.com

MANUFACTURER'S CONTACT(S)

Tracy Anderson . . . . . .785-539-0806 . . . . . .tanderson@rka-ae.com

OTHER LOCATIONS

Pagosa Springs, CO
Manhattan, KS

Richard de Campo Architect

309 Independence Pl
Aspen CO 81611
970-925-4755 Fax: 970-920-2950

Robert C McHugh - Architect

337 Grand Ave PO Box 1427
Paonia CO 81428 Paonia CO 81428-1427
970-527-5189 Fax: 970-527-5192
Year Established: 1973

PRINCIPALS

Robert C McHugh, AIA, Owner/Architect
Work done in Colorado: 100%

NUMBER OF EMPLOYEES BY WORK RESPONSIBILITY

Architect 1
Drafting 1
Other 1

TYPES OF PROJECTS

Commercial 25%
Family Dwellings (Single) 50%
Historic Restoration 10%
Light Industrial 5%
Religious 10%

EXAMPLES OF PROJECTS

Worthen Residence; Steamboat Springs, CO
United Methodist Church Addition; Steamboat Springs, CO
Rockies Amenity Building; Steamboat Springs, CO
Schaffnit House; Steamboat Springs, CO
PWS Building, 824 Lincoln; Steamboat Springs, CO

FIRM DESCRIPTION

We are a design team of creative, well-trained, efficient professionals. We've been in this business for more than 20 years and we offer the wisdom, knowledge, and experience gained over those years. Some of the design projects we particularly enjoy are single-family residences, lodges, nursing homes, retirement properties, banks, restaurants, theatres, libraries, schools and historic rehabilitation projects.

CLIENT CONTACT(S)

Robert C McHugh 970-527-5189

MANUFACTURER'S CONTACT(S)

Sara Stevens 970-527-5189

Robert S Ralston & Associates Architects PC

117 12th St PO Box 773627
Steamboat Springs CO 80477 Steamboat Springs CO 80477
970-879-2727 Fax: 970-879-3680
Year Established: 1970

PRINCIPALS

Robert S Ralston, AIA, President . . . . . .robert@ralstonarchitects.com
Work done in Colorado: 98%
Work done outside of Colorado: 2%
This firm practices "green architecture."

NUMBER OF EMPLOYEES BY WORK RESPONSIBILITY

Administrative 1
Architect 2
CADD 1

TYPES OF PROJECTS

Commercial 5%
Entertainment & Restaurants . .5%
Family Dwellings (Multiple) . .25%
Family Dwellings (Single) 30%
Health Care/Hospitals 10%
Institutional 5%
Light Industrial 10%
Municipal 3%
Retail 5%
Schools 2%

EXAMPLES OF PROJECTS

Hayden Town Hall; Hayden, CO
Yampa Valley National Bank Addition; Hayden, CO
Canyon Creek at Eagle Ridge Condominiums; Steamboat Springs, CO
Moffat County Schools Administration Bldg.; Craig, CO

FIRM DESCRIPTION

We are a small firm in Northwest Colorado providing full architectural services for a broad range of project types including residential, health care, schools, institutional, and industrial. We are pioneers of ventilated cold roof and coldattic designs that work in our area where we receive 300 to 400 inches of snow each year.

CLIENT CONTACT(S)

Robert S Ralston . . . . . .970-879-2727 . .robert@ralstonarchitects.com

MANUFACTURER'S CONTACT(S)

Charlie Stadele 970-879-2727

Robert Trown & Associates Inc

PO Box 6820
Snowmass Village CO 81615
970-923-6131 Fax: 970-923-2599

PRINCIPALS

Kevin G Morley, AIA

Rocky Mountain Institute

1739 Snowmass Creek Rd
Snowmass CO 81654
970-927-3807 Fax: 970-927-4510

PRINCIPALS

Huston Eubank, AIA

Rowland + Broughton Architecture & Urban Design

100 E Dean St Ste 1E
Aspen CO 81611
970-544-9006 Fax: 970-544-3473
Year Established: 2003

PRINCIPALS

John G Rowland, Principal
Sarah M Broughton, AIA, Principal
Work done in Colorado: 100%
This firm practices "green architecture."

NUMBER OF EMPLOYEES BY WORK RESPONSIBILITY

Architect 2

TYPES OF PROJECTS

Family Dwellings (Multiple) . . .5%
Family Dwellings (Single) 65%
Interior Architect 10%
Landscape Architecture 5%
New Urbanism 5%
Urban Planning 10%

EXAMPLES OF PROJECTS

Brown Palace; Aspen, CO
Courtyard House; Aspen, CO
Scott House; Aspen, CO
Upper East Side; Denver, CO
Nelson Residence; Aspen, CO

FIRM DESCRIPTION

As a design firm, R+B's foundation for responsive solutions stem from their philosophy that architecture, landscape, planning and urban design cannot be viewed independently. The ability to understand the overlapping disciplines of the built environment enables R+B to fully address each project from regional and environmental impacts to social and personal needs.

CLIENT CONTACT(S)

Sarah M Broughton 970-544-9006
John G Rowland 970-544-9006

Sadeghi Associates

470 Red Mountain Rd
Aspen CO 81612
970-925-2001
PO Box 1411
Aspen CO 81612
Year Established: 1971

PRINCIPALS

Nasser Sadeghi, Principal
Work done in Colorado: 90%
Work done outside of Colorado: 10%

NUMBER OF EMPLOYEES BY WORK RESPONSIBILITY

Architect 1
Designer 1
Interior Design 1
Sole Proprietor . . . . . .

TYPES OF PROJECTS

Family Dwellings (Single) 50%
Hotels/Hospitality 20%
Interior Architect 5%
Parking Structures 20%
Sports/Recreation 5%

EXAMPLES OF PROJECTS

Aspen Alps Parking Structure/Laundry Facilities/Maintenance Shop/Employee Housing; Aspen, CO
490 Red Mountain Rd - Single Family House; Aspen, CO
Residence 1055 Mason Creek Rd; Aspen, CO
Grand Ave Shopping Plaza; Glenwood Springs, CO

Saundra Lee Spaeh AIA Architect PC

PO Box 454
Vail CO 81658
970-476-8996 Fax: 970-476-1086
Year Established: 1994

PRINCIPALS

Saundra Spaeh, President
Work done in Colorado: 99%
Work done outside of Colorado: 1%

NUMBER OF EMPLOYEES BY WORK RESPONSIBILITY

Architect 1

TYPES OF PROJECTS

Family Dwellings (Multiple) ..70%
Family Dwellings (Single) 10%
Hotels/Hospitality 10%
Resort 10%

FIRM DESCRIPTION

Single person firm with 25 years experience in resort, commercial and residential architecture.

CLIENT CONTACT(S)

Saundra Spaeh 970-476-8996

Scott S Turnipseed AIA - Architecture & Construction

1143 Capitol St Suite 211
Eagle CO 81631
970-328-3900 Fax: 970-328-3901
PO Box 3388
Eagle CO 81631
Year Established: 1995

PRINCIPALS

Scott S Turnipseed, AIA, Owner/Principal .....scott@turnipheadaia.com
Work done in Colorado: 80%
Work done outside of Colorado: 20%
This firm practices "green architecture."

NUMBER OF EMPLOYEES BY WORK RESPONSIBILITY

Administrative 2
Construction Manager 4
Contract 3
Drafting 5
Interior Design 2
Interns 1
Project Manager 2
Other 3

TYPES OF PROJECTS

Family Dwellings (Single) ...100%

EXAMPLES OF PROJECTS

Custom Residence; Vail, CO
Custom Residence; Boulder, CO
Custom Residence; Pasadena, CA
Custom Residence; Aspen, CO

FIRM DESCRIPTION

We specialize in the design & construction of custom residential projects. Firm won the gold award from the National Association of Homebuilders for the best home over 6200 sf in 1999.

CLIENT CONTACT(S)

Scott S Turnipseed .....970-328-3900 .....scott@turnipheadaia.com

MANUFACTURER'S CONTACT(S)

Scott S Turnipseed .....970-328-3900 .....scott@turnipheadaia.com

Segerberg Mayhew & Associates Architects PC AIA

1000 S Frontage Rd W Ste 300
Vail CO 81657
970-476-4433 Fax: 970-476-4608
Year Established: 1999

PRINCIPALS

Tom Mayhew, AIA CSI, Principal .....tmayhew@smarchs.com
Kurt Segerberg, AIA, Principal .....ksegerberg@smarchs.com
Work done in Colorado: 70%
Work done outside of Colorado: 30%

NUMBER OF EMPLOYEES BY WORK RESPONSIBILITY

Administrative 1
Architect 5
CADD 4
Interior Design 1

TYPES OF PROJECTS

Commercial 10%
Family Dwellings (Multiple) ..15%
Family Dwellings (Single) 20%
Interior Architect 15%
Resort 40%

EXAMPLES OF PROJECTS

Beaver Creek Community Theatre; Beaver Creek, CO
Golden Peak Base Facility; Vail, CO
Ritz Carlton Penthouse Residences; Bachelor Gulch, CO
Deer Trail Custom Homes; Bachelor Gulch, CO
Empire Pass Village; Park City, UT

FIRM DESCRIPTION

We are a Vail firm with a branch office in downtown Denver. We specialize in high-quality resort design work that includes architecture, planning, and interior design. Many years of success in designing hotels, multi-family and residential projects, commercial facilities and specialty centers have resulted in a high rate of client satisfaction and referral projects.

CLIENT CONTACT(S)

Tom Mayhew .....970-476-4433 .....tmayhew@smarchs.com
Kurt Segerberg .....970-476-4433 .....ksegerberg@smarchs.com

OTHER LOCATIONS

Denver

Shepherd Resources Inc/AIA

PO Box 1624
Edwards CO 81632
970-949-3302 Fax: 970-949-5121
Year Established: 1989

PRINCIPALS

Douglas M DeChant, AIA, President
Work done in Colorado: 80%
Work done outside of Colorado: 20%

NUMBER OF EMPLOYEES BY WORK RESPONSIBILITY

Administrative 2
Architect 7

TYPES OF PROJECTS

Commercial 10%
Family Dwellings (Multiple) . .10%
Family Dwellings (Single) 70%
Religious 10%

EXAMPLES OF PROJECTS

Middlemas Residence; Bachelor Gulch, CO
Besing Residence; Dallas, TX
Coors Residence; Golden, CO
DeSanctis Residence; Bachelor Gulch, CO
Falkenberg Residence; Aspen, CO

FIRM DESCRIPTION

Shepherd Resources, Inc., was established in 1989, the fulfillment of a long-held vision to provide comprehensive, integrated architectural design services. We are a unique group of architects and designers and our commitment is to producethe finest possible residences through uncommon, striking, planning and detailing. We have a growing list of satisfied clientele, perhaps best demonstrated by the number of clients awarding us additional work.

CLIENT CONTACT(S)

Douglas M DeChant 970-949-3302

MANUFACTURER'S CONTACT(S)

Patrick Espy 970-949-3302

Slifer Designs

216 Main St Ste C-100
Edwards CO 81632
970-926-8200 Fax: 970-926-8220
Year Established: 1984

PRINCIPALS

Beth Slifer, President
Jim Dawkins, AIA, Vice President Interior Architecture and Hospitality
Work done in Colorado: 85%
Work done outside of Colorado: 15%
This firm practices "green architecture."

NUMBER OF EMPLOYEES BY WORK RESPONSIBILITY

Administrative 20
Architect 3
Contract 5
Designer 20
Marketing 2
Sole Proprietor 1
Other 9

TYPES OF PROJECTS

Commercial 10%
Hotels/Hospitality 15%
Interior Architect 15%
Resort 60%

EXAMPLES OF PROJECTS

The Teton Club; Jackson Hole, WY
The Ritz-Carlton Club, Aspen Highlands; Aspen, CO
The Roaring Fork Club; Basalt, CO
Maycama; Santa Rosa, CA
Tonopolo; Tahoe Vista, CA

FIRM DESCRIPTION

Slifer Designs is a full-service interior design and interior architectural design firm specializing in resort design since 1984. The scope of our work covers a wide array of resort hospitality and residential projects including interval ownership, hotels, clubhouses, condominiums and single family homes. We have completed luxury properties throughout the U.S. including Aspen, Telluride, and Vail, Colorado; Lake Tahoe, California; Jackson Hole, Wyoming; Martha's Vineyard, Massachusetts; and Kona, Hawaii. Visit our website at slif-erdesigns.com.

CLIENT CONTACT(S)

Jim Dawkins 970-926-8200

Snowdon and Hopkins Architects PC

51 Eagle Road, Building 3
Avon CO 81620
970-476-2201 Fax: 970-476-7491
PO Box 3340
Vail CO 81658
Year Established: 1977

PRINCIPALS

Craig N Snowdon, AIA, President . . . . . .craig@snowdonhopkins.com
Pamela W Hopkins, AIA, Vice President . . . . . .pam@snowdonhopkins.com
Work done in Colorado: 50%
Work done outside of Colorado: 10%
This firm practices "green architecture."

NUMBER OF EMPLOYEES BY WORK RESPONSIBILITY

Architect 2

TYPES OF PROJECTS

Family Dwellings (Multiple) . . .5%
Family Dwellings (Single) 75%
Government 15%
Light Industrial 5%

EXAMPLES OF PROJECTS

Vail Public Library; Vail, CO
Avon Public Library; Avon, CO
Flagstaff/Coconino County Library; Flagstaff, AZ
Eagle Public Library; Eagle, CO
over 100 custom residences

FIRM DESCRIPTION

Founded in Vail over 25 years ago. A small, personal firm, we strive to retain the luxury of dealing personally with each of our clients. Our body of work presents no pat solutions. We are recognized for our award-winning designs which respond to each client's needs, the land, and its heritage.

Sopris Architecture

1579 Gateway Rd
Snowmass CO 81654
970-927-3313 Fax: 970-927-0507
Year Established: 1997

PRINCIPALS

Richard Hampleman, Principal
David Lloyd Koenck, AIA, Principal
Work done in Colorado: 95%
Work done outside of Colorado: 5%

NUMBER OF EMPLOYEES BY WORK RESPONSIBILITY

Administrative 1
Architect 2
CADD 2
Contract 1
Marketing 1
Project Manager 2

TYPES OF PROJECTS

Commercial 10%
Family Dwellings (Multiple) ..35%
Government 30%
Justice 5%
Sports/Recreation 20%

EXAMPLES OF PROJECTS

Justice Facility-Gilpin County; Central City, CO
Gilpin County Fire/Ambulance Station; Central City, CO
Gilpin County Exhibit Center, CO
Gilpin County Rodeo Grounds, CO
Gilpin County Community Center, CO

CLIENT CONTACT(S)

David Lloyd Koenck 970-927-3313

MANUFACTURER'S CONTACT(S)

David Lloyd Koenck 970-927-3313

Steamboat Architectural Associates

345 Lincoln Suite 200
Steamboat Springs CO 80477
970-879-0819 Fax: 970-879-3406
PO Box 772901
Steamboat Springs CO 80477
Year Established: 1984

PRINCIPALS

William J Rangitsch, AIA, President .....wjr@steamboatarchitectural.com
Work done in Colorado: 75%
Work done outside of Colorado: 25%

NUMBER OF EMPLOYEES BY WORK RESPONSIBILITY

Administrative 1
Architect 3
Drafting 4

TYPES OF PROJECTS

Commercial 15%
Family Dwellings (Multiple) ..10%
Family Dwellings (Single) 65%
Historic Restoration 10%

EXAMPLES OF PROJECTS

Litterman Residence; Steamboat Springs, CO
Steamboat Springs RE-2 Schools; Steamboat Springs, CO
World West, LLC; Steamboat Springs, CO
Chieftain Building; Steamboat Springs, CO

FIRM DESCRIPTION

Steamboat Architectural is a mountain-based architectural and interior design firm specializing in site-specific and client-based design solutions. This approach works for residential, multifamily, commercial, and institutional designs. Contact us to see how we might help you.

CLIENT CONTACT(S)

William J Rangitsch .....970-879-0819 wjr@steamboatarchitectural.com

MANUFACTURER'S CONTACT(S)

Cathy McCullough 970-879-0819

Steven James Riden AIA Architect PC

PO Box 3238
Vail CO 81658-3238
970-949-4121 Fax: 970-949-0304
Year Established: 1989

PRINCIPALS

Steven James Riden, AIA, Principal
Work done in Colorado: 90%
Work done outside of Colorado: 10%
This firm practices internationally.
This firm practices "green architecture."

NUMBER OF EMPLOYEES BY WORK RESPONSIBILITY

Architect 1
CADD 3
Designer 2
Drafting 3
Interior Design 1
Landscape Architect 1
Model Makers 1

TYPES OF PROJECTS

Design Consulting 3%
Entertainment & Restaurants ..5%
Family Dwellings (Multiple) ...5%
Family Dwellings (Single) 75%
Historic Restoration 3%
Interior Architect 5%
Resort 4%

EXAMPLES OF PROJECTS

Nichols Residence, Red Canyon Estates; Edwards, CO
Mandel Residence, Travis Creek; Wolcott, CO
Krediet Residence, Forest Road; Vail, CO
Hutchings Residence, Cordillera; Edwards, CO
Goltzman Residence, Squaw Creek Estates; Edwards, CO

FIRM DESCRIPTION

We provide a highly personalized service to private clients and maintain comprehensive attention to all aspects of the project before and beyond the design and construction.

CLIENT CONTACT(S)

Steven James Riden 970-949-4121

MANUFACTURER'S CONTACT(S)

Steven James Riden 970-949-4121

Stryker/Brown Architects

119 S Spring St
Aspen CO 81611
970-925-2100 Fax: 970-925-2258
Year Established: 1989

PRINCIPALS

Wayne Stryker, AIA, President . . . . . .wayne@strykerbrown.com
David Philip Brown, Vice President . . . . . .david@strykerbrown.com
Work done in Colorado: 50%
Work done outside of Colorado: 50%
This firm practices "green architecture."

NUMBER OF EMPLOYEES BY WORK RESPONSIBILITY

Administrative 2
Architect 7
Drafting 3

TYPES OF PROJECTS

Family Dwellings (Multiple) . .10%
Family Dwellings (Single) 20%
Hotels/Hospitality 20%
Interior Architect 5%
Landscape Architecture 5%
Parking Structures 5%
Resort 30%
Retail 5%

EXAMPLES OF PROJECTS

The Silver Lining Ranch; Aspen, CO
The Timbers Club; Snowmass, CO
The Wilds; Basalt, CO
Dancing Bear Lodge; Aspen, CO
8050 Club; Mammoth Lakes, CA

FIRM DESCRIPTION

We are of a place, Western Colorado.
We collect and interpret its messages.

CLIENT CONTACT(S)

David Philip Brown . . . . .970-925-2100 Ext 2 .david@strykerbrown.com

MANUFACTURER'S CONTACT(S)

Tom Gilchrist . . . . . .970-925-2100 . . . . . .tom@strykerbrown.com

Studio B Architects

555 N Mill St
Aspen CO 81611
970-920-9428 Fax: 970-920-7822
Year Established: 1991

PRINCIPALS

Scott A Lindenau, AIA, Owner/Principal . . . . . .studiob@sopris.net
Work done in Colorado: 80%
Work done outside of Colorado: 20%
This firm practices internationally.
This firm practices "green architecture."

NUMBER OF EMPLOYEES BY WORK RESPONSIBILITY

Administrative 1
Architect 3
CADD 2
Construction Manager 1
Designer 1
Graphic Design 1
Interns 1
Model Makers 1
Project Manager 3

TYPES OF PROJECTS

Commercial 10%
Entertainment & Restaurants .10%
Family Dwellings (Multiple) . .10%
Family Dwellings (Single) 60%
Urban Planning 10%

EXAMPLES OF PROJECTS

Norg 1; Aspen, CO
Lindenau Residence; Aspen, CO
Brelingame Housing; Aspen, CO
Nicoletti Residence; Aspen, CO
Seventh & Main Housing; Aspen, CO

FIRM DESCRIPTION

Studio B is structured like a traditional atelier. Our objective is to collaborate with clients who are willing to explore ideas regarding design and materials, and who understand the complexity of the design process.

CLIENT CONTACT(S)

Kevin Heath 970-920-9428
Scott A Lindenau . . . . . .970-920-9428 . . . . . .studiob@sopris.net
Gilbert Sanchez 970-920-9428

MANUFACTURER'S CONTACT(S)

Kevin Heath 970-920-9428
Gilbert Sanchez 970-920-9428

Sundesigns Architects PC

901 Blake Ave
Glenwood Springs CO 81601
970-945-2201 Fax: 970-945-2203
Year Established: 1972

PRINCIPALS

Dean K Moffatt, AIA, Principal . . . . . .moffatt@rof.net
Work done in Colorado: 100%
This firm practices "green architecture."

NUMBER OF EMPLOYEES BY WORK RESPONSIBILITY

Administrative 1
Architect 1
CADD 1
Construction Manager 1
Drafting 1
Interior Design 1

TYPES OF PROJECTS

Banks 10%
Commercial 30%
Design Consulting 5%
Family Dwellings (Multiple) . . .5%
Family Dwellings (Single) 25%
Historic Restoration 10%
Religious 5%
Resort 10%

EXAMPLES OF PROJECTS

Alpine Banks of Colorado; 10 West Slope locations
Aspen-Pitkin County Animal Shelter; Aspen, CO
Midland Office - Warehouse Complex; Glenwood Springs, CO
Off-Grid Residence; Paonia, CO
Art Center Restoration; Glenwood Springs, CO

FIRM DESCRIPTION

Sundesigns Architects is the professional practice of Dean K. Moffatt, AIA. We have been established in Glenwood Springs for 32 years. The majority of over 475 past projects are in the Glenwood Springs area. Others range from Vail to Aspen, Grand Junction to Lake City and throughout the western slope. Past projects include institutional facilities, banks and office buildings, retail commercial complexes, multifamily projects, and single-family homes. We also provide landplanning services, public review processes and historic restoration.

CLIENT CONTACT(S)

Dean K Moffatt . . . . . .970-945-2201 . . . . . .moffatt@rof.net

MANUFACTURER'S CONTACT(S)

Dean K Moffatt . . . . . .970-945-2201 . . . . . .moffatt@rof.net

TRD Architects

PO Box 1492
Vail CO 81658
970-479-7387 Fax: 970-477-1969

PRINCIPALS

Thomas R Du Bois, AIA

Terrasun Design Inc

PO Box 5456
Breckenridge CO 80424
970-453-0709 Fax: 970-453-6607
Year Established: 1993

PRINCIPALS

Leonard J Kumar, AIA, Principal . . . . . .terrasun@colorado.net
Work done in Colorado: 90%
Work done outside of Colorado: 10%
This firm practices "green architecture."

NUMBER OF EMPLOYEES BY WORK RESPONSIBILITY

Administrative 1
Architect 1
Project Manager 2

TYPES OF PROJECTS

Commercial 25%
Family Dwellings (Single) 75%

EXAMPLES OF PROJECTS

T-Bar Ski Patrol Hut, Breckenridge Ski Area; Breckenridge, CO
The Kumar Residence; Breckenridge, CO
Airport Road Carwash; Breckenridge, CO
Miller Residence; Buena Vista, CO
39 Degrees North; Summit County, CO

FIRM DESCRIPTION

Terrasun Design Inc. is a small firm of architects and artists dedicated to the goals of creating living art. In order to create an appropriate and distinctive style, we take our client's needs, hopes, dreams and aspirations and transform them into realty: the living art.

CLIENT CONTACT(S)

Leonard J Kumar . . . . . .970-453-0709 . . . . . .terrasun@colorado.net

OTHER LOCATIONS

Oakmont PA

Theodore K Guy Associates PC

23280 Two Rivers Rd PO Box 1640
Basalt CO 81621 Basalt CO 81621
970-927-3167 Fax: 970-927-4813
Year Established: 1983

PRINCIPALS

Theodore K Guy, President . . . . . .tkga@tkga.net
Work done in Colorado: 100%
This firm practices "green architecture."

NUMBER OF EMPLOYEES BY WORK RESPONSIBILITY

Administrative 1
Architect 2
CADD 2
Project Manager 1

TYPES OF PROJECTS

Commercial 1%
Entertainment & Restaurants . .1%
Family Dwellings (Multiple) . . .2%
Family Dwellings (Single) 71%
Historic Restoration 6%
Retail 19%

EXAMPLES OF PROJECTS

Eagle Pines Lot 2 Spec Hse, CO
Rivers Edge Cabins; Basalt, CO
Chandler Alps; Aspen, CO
Riverside Plaza, Lot AH; Basalt, CO
Daniel Residence; Snowmass, CO

FIRM DESCRIPTION

Architecture, structural engineering and planning firm providing services for commercial, mixed use and multi-family residential projects with a focus on affordable resort housing, infill and historic properties.

CLIENT CONTACT(S)

Theodore K Guy . . . . . .970-927-3167 . . . . . .tkga@tkga.net

Thira Inc

842 Lincoln Ave Ste 4 PO Box 775264
Steamboat Springs CO 80477 Steamboat Springs CO 80477
970-819-2978 Fax: 970-875-1405
Year Established: 2000

PRINCIPALS

Cyd Pougiales, AIA, Principal Architect . . . . . .pougiales@msn.com
Work done in Colorado: 98%
Work done outside of Colorado: 2%
This firm practices "green architecture."

NUMBER OF EMPLOYEES BY WORK RESPONSIBILITY

Administrative 1
Architect 1
Designer 1

TYPES OF PROJECTS

Commercial 15%
Design Consulting 10%
Entertainment & Restaurants . .5%
Family Dwellings (Multiple) . . .5%
Family Dwellings (Single) 10%
Historic Restoration 15%
Interior Architect 5%
Municipal 10%
Project Management 5%
Resort 5%
Other 15%

EXAMPLES OF PROJECTS

Morrison Natural History Museum; Morrison, CO
Mount Vernon Country Club; Golden, CO
Denver Mountain Parks; Denver, CO
The Ranch at Steamboat; Steamboat Springs, CO
Design/Build Investment Properties, CO

FIRM DESCRIPTION

Thira consistently leads individuals and complex groups into a collaborative effort to celebrate the community in which we live, work and play. Dedicated and passionate to producing quality and award winning projects - value driven. From master planning, historic preservation, design-build, construction management, architectural & interior design to corporate identity - a unique visionary process is realized.

CLIENT CONTACT(S)

Cyd Pougiales .....970-819-2978 .....pougiales@msn.com

MANUFACTURER'S CONTACT(S)

Cyd Pougiales .....970-819-2978 .....pougiales@msn.com

Thomas Cole Architecture & Design

PO Box 1218
Vail CO 81658
970-949-6639 Fax: 970-949-6639
Year Established: 2004

PRINCIPALS

Thomas A Cole, AIA, President .....tcoleaia@msn.com
Work done in Colorado: 80%
Work done outside of Colorado: 20%
This firm practices "green architecture."

NUMBER OF EMPLOYEES BY WORK RESPONSIBILITY

Sole Proprietor 1

TYPES OF PROJECTS

Design Consulting .....20% Other 20%
Family Dwellings (Single) 60%

EXAMPLES OF PROJECTS

Dollar Residence; Cincinnati, OH
Buck Residence; Eagle Ranch, CO
Guest House Renovation; Carbondale, CO
Oppenneer Residence; Grand Lake, CO
The Learning Camp; Gypsum, CO

FIRM DESCRIPTION

As a sole proprietor, I believe in responsible, respectful development and treat each project as an exciting, challenging, and always fun opportunity to personally address a unique site, client and program. I place my clients' needs and desires above my own ego bringing over 15 years of mountain design experience.

CLIENT CONTACT(S)

Thomas A Cole .....970-949-6639 .....tcoleaia@msn.com

Thomas W Conyers Architect AIA

PO Box 3383
Telluride CO 81435
970-369-0057 Fax: 970-369-0059
Year Established: 1999

PRINCIPALS

Thomas W Conyers, AIA, Owner/Architect .....conyers@rmi.net
Work done in Colorado: 100%
This firm practices "green architecture."

NUMBER OF EMPLOYEES BY WORK RESPONSIBILITY

Administrative .....1 Architect 1

TYPES OF PROJECTS

Family Dwellings (Single) ...100%

EXAMPLES OF PROJECTS

Trinity Residence; Telluride Mountain Village, CO
Hobby Residence; Telluride, CO
Hanley Residence; Telluride Mountain Village, CO
Stonegate 11 / Kerr Residence; Telluride Mountain Village, CO
Rudick Residence; Telluride, CO

FIRM DESCRIPTION

The full service design team specializes in mountain architecture, site design, interior finishes, budget and space planning, and construction administration to create living spaces for unique lifestyles. Taking advantage of technology, the firm is able to focus on their commitment to originality of design and quality craftsmanship and establishing strong client relationships throughout the building process. Portfolio may be viewed at www.conyers-architect.com.

CLIENT CONTACT(S)

Thomas W Conyers ....970-369-0057 .....conyers@rmi.net

MANUFACTURER'S CONTACT(S)

Thomas W Conyers ....970-369-0057 .....conyers@rmi.net

Vag Inc Architects & Planners

90 Benchmark Rd Ste 202
Avon CO 81620
970-949-7034 Fax: 970-949-8134
PO Box 1734
Vail CO 81658-1734
Year Established: 1996

PRINCIPALS

Anne Gunion, AIA, Principal . . . . . .annefg@vagarchitects.com
Brian Judge, AIA, Principal . . . . . .brianj@vagarchitects.com
Work done in Colorado: 75%
Work done outside of Colorado: 25%
This firm practices internationally.
This firm practices "green architecture."

NUMBER OF EMPLOYEES BY WORK RESPONSIBILITY

Administrative 1
Architect 6
Landscape Architect 1
Project Manager 6
Other 2

TYPES OF PROJECTS

Commercial 15%
Design Consulting 3%
Family Dwellings (Multiple) . .10%
Family Dwellings (Single) 15%
Government 7%
Hotels/Hospitality 2%
Interior Architect 5%
Landscape Architecture 2%
New Urbanism 1%
Resort 15%
Retail 15%
Urban Planning 10%

EXAMPLES OF PROJECTS

Wildhorse Marketplace - Mixed Use Retail; Steamboat Springs, CO
Gordillera Firehouses, Administration, Maintenance & Community Buildings; Cordillera, CO
Hotel Twin Dolphin; Los Cabos, Mexico
Ute Lake Ranch & Club; Tucumcan, NM
Residential, CO, AZ, MA, UT, CA, Mexico

FIRM DESCRIPTION

..contribute to the quality growth of our profession within a thriving studio atmosphere inspired by and motivated from design and technical standards of excellence..dedicate the energy to explore the questions required to move from the acceptable to the extraordinary..

CLIENT CONTACT(S)

Anne Gunion . . . . . .970-949-7034 . . . . .annefg@vagarchitects.com
Brian Judge . . . . . .970-949-7034 . . . . .brianj@vagarchitects.com

OTHER LOCATIONS

Dillon, CO

VALDEZ Architects

Peak 1 Plaza
699 Ten Mile Dr
Frisco CO 80443
970-668-4506 Fax: 970-668-4844
PO Box 5332
Year Established: 2002

PRINCIPALS

Frederico Valdez III, AIA, Architect/President .freddie@veldezarchitects.com
Work done in Colorado: 95%
Work done outside of Colorado: 5%
This firm practices "green architecture."

NUMBER OF EMPLOYEES BY WORK RESPONSIBILITY

Administrative 1
Architect 2
Interns 1

TYPES OF PROJECTS

Commercial 20%
Family Dwellings (Multiple) . .15%
Family Dwellings (Single) 30%
Interior Architect 20%
Landscape Architecture 5%
Veterinary Hospitals 10%

EXAMPLES OF PROJECTS

Flower Residence; Vail, CO
Short Residence; Salida, CO

FIRM DESCRIPTION

Specializing in custom residential

CLIENT CONTACT(S)

Frederico Valdez III . . . . .970-668-4506 . .freddie@veldezarchitects.com

MANUFACTURER'S CONTACT(S)

Frederico Valdez III . . . . .970-668-4506 . .freddie@veldezarchitects.com

Weisshaar Designs Inc

PO Box 776121
Steamboat Springs CO 80477
970-871-1991 Fax: 970-870-6208

William C Lukes & Associates Architecture

406 Airport Business Center
Aspen CO 81611-2575
970-920-6929 Fax: 970-920-6986
PO Box 8289
Aspen CO 81612
Year Established: 1984

PRINCIPALS

William C Lukes, AIA, Principal
Work done in Colorado: 50%
Work done outside of Colorado: 50%
This firm practices "green architecture."

NUMBER OF EMPLOYEES BY WORK RESPONSIBILITY

Architect 1

TYPES OF PROJECTS

Design Consulting 40%
Family Dwellings (Single) 45%
Interior Architect 15%

EXAMPLES OF PROJECTS

San Francisco Civic Center Complex; San Francisco, CA
Towne Residence; Aspen, CO
Cook Residence; Aspen, CO
Starwood Homeowners Association; Aspen, CO
Maroon Creek Club; Aspen, CO

FIRM DESCRIPTION

General practice architectural firm with experience in resort residential, golf course facilities, and commercial space planning. Principal has extensive project management and design consulting background.

CLIENT CONTACT(S)

William C Lukes 970-920-6929

MANUFACTURER'S CONTACT(S)
William C Lukes 970-920-6929

Willis Pember and Associates

412 N Mill St
Aspen CO 81611
970-920-1727 Fax: 970-920-4461
Year Established: 1997

PRINCIPALS
Willis Pember, AIA, Principal
Sarah Phillips, Administrative
Work done in Colorado: 50%
Work done outside of Colorado: 50%
This firm practices "green architecture."

NUMBER OF EMPLOYEES BY WORK RESPONSIBILITY
Administrative 1
Architect 1
Graphic Design 1
Interior Design 1
Interns 1

TYPES OF PROJECTS
Commercial 20%
Family Dwellings (Multiple) ..20%
Family Dwellings (Single) 20%
Institutional 20%
Sports/Recreation 20%

EXAMPLES OF PROJECTS
Red Brick Arts and Recreation Center; Aspen, CO
Wagner Park Edge; Aspen, CO
Burr House; Alta, UT
Beach House; Atlantic Beach, NY
Foreign Accents; Basalt, CO

FIRM DESCRIPTION
A design firm offering planning, interior and architectural design services, W.P.A. is focused on the practical application of theoretical positions as illustrated in residential, commercial and institutional projects.

CLIENT CONTACT(S)
Willis Pember 970-920-1727

MANUFACTURER'S CONTACT(S)
Willis Pember 970-920-1727

Zehren and Associates Inc

PO Box 1976
Avon CO 81620
970-949-0257 Fax: 970-949-1080
Year Established: 1983

PRINCIPALS
Dave Kaselak, AIA, Principal
David Lane, Principal
Darlene Zehren, Principal Interior Design
Jack Zehren, AIA, Principal
Work done in Colorado: 60%
Work done outside of Colorado: 40%
This firm practices internationally.
This firm practices "green architecture."

NUMBER OF EMPLOYEES BY WORK RESPONSIBILITY
Administrative 4
Architect 8
CADD 1
Drafting 2
Interior Design 2

TYPES OF PROJECTS
Commercial 5%
Family Dwellings (Multiple) ..15%
Family Dwellings (Single) 10%
Hotels/Hospitality 20%
Interior Architect 10%
New Urbanism 5%
Parking Structures 5%
Resort 20%
Retail 5%
Urban Planning 5%

EXAMPLES OF PROJECTS
Two Elk Restaurant; Vail, CO
The Plaza Lodge; Vail, CO
Belvidere @ Patriots Point; Charleston, SC
Santa Barbara Ranch; Santa Barbara, CA
Old Greenwood Pool, Tennis Club; Truckee, CA

FIRM DESCRIPTION
Zehren and Associates has planned and designed architectural projects throughout the country. The staff of experienced professionals provide a broad range of planning and design services which bridge from master planning through building design and interior furnishings. The firm specializes in recreational, restaurant, commercial, residential, hotel, institutional, and resort projects, and also undertakes land use planning and feasibility studies for large scale resort and mixed-use developments.

CLIENT CONTACT(S)
Bob Pester 805-963-6890
Jack Zehren 970-949-0257

MANUFACTURER'S CONTACT(S)
Dave Kaselak 970-949-0257

OTHER LOCATIONS
Santa Barbara CA

Individual Members

Harold Aavang, AIA
Short Elliot Hendrickson, Inc.
9191 Sheridan Blvd, Suite 104
Westminster, CO 80031-3023
720-540-6811
Fax: 303-487-1810

R. James Aberle, AIA
RTA Inc.
19 S. Tejon St., Ste. 300
Colorado Springs, CO 80903
719-471-7566
Fax: 719-471-1174

Douglas J. Abernethy, AIA
1115 Pioneer Lane
Colorado Springs, CO 80904
719-471-7566
Fax: 719-471-1174

Ron Abo, AIA
Abo Cervantes Loos Priebe Architecture Inc.
1660 Wynkoop St., #900
Denver, CO 80202
303-531-4990
Fax: 303-531-4998

Andrew James Abraham, AIA
P.O. Box 4326
Edwards, CO 81632
970-926-2679
Fax: 970-926-9005

Jeffrey K. Abrams, AIA
Jeffrey K. Abrams Architect P.C.
1722 14th St., Suite 115
Boulder, CO 80302
303-440-5497
Fax: 720-563-0362

Ann Holubec Adams, AIA
8730 Ballantrae Drive
Colorado Springs, CO 80920
303-215-1818
Fax: 303-215-1744

Gary M. Adams, AIA
Davis Partnership Architects
0225 Main Street, Unit C101
Edwards, CO 81632
970-926-8960
Fax: 970-926-8961

Paul R. Adams, AIA
Earth and Sky Architecture, LLC
1255 Josephine St.
Denver, CO 80206-3114
303-521-8242
Fax: 303-623-3404

Beth Adams, Assoc. AIA
DTJ Design
1881 9th Street, Suite 103
Boulder, CO 80302
303-443-7533
Fax: 303-443-7534

Kyle D. Adamson, Assoc. AIA
Richmond American Homes
3600 S. Yosemite St. Ste. 200
Denver, CO 80237
303-220-4433
Fax: 303-773-3247

Garrett Adrian, SA
4991 W. Quarles Dr.
Littleton, CO 80123

Rachel Livingston Ahalt, Assoc. AIA
RealArchitecture, LTD
2899 North Speer Blvd., Ste. 101
Denver, CO 80211
303-477-5550
Fax: 303-477-5505

Daniel Aizenman, Assoc. AIA
Boulder Associates Architects, PC
4747 Table Mesa Dr., Ste. 202
Boulder, CO 80305
303-499-7795
Fax: 303-499-7767

George Kirk Aker, AIA
Aker Cole Architects
P.O. Box 2762
Edwards, CO 81632
970-926-6690
Fax: 970-926-6694

Shannin D. Albers, AIA
CLC Associates Inc.
8480 E. Orchard Rd., Ste. 2000
Greenwood Village, CO 80111
303-414-1308
Fax: 303-770-2349

Scott Michael Albers, SA
9294 E. 108th PL
Henderson, CO 80640

James Albertson, PA
Rocky Mountain Prestress
5801 Pecos Street
Denver, CO 80221
303-964-7117
Fax: 303-433-0451

Roy Alexander, Assoc. AIA
6461 S. Jamaica Circle
Englewood, CO 80111
303-724-5241
Fax: 303-724-0938

Rebecca J. Alexis, Assoc. AIA
D.H. Ruggles & Associates, PC
3200 Cherry Creek South Drive, #410
Denver, CO 80209
303-355-2460
Fax: 303-355-2546

Suzanne Allen-Guerra, Assoc. AIA
Allen-Guerra Design-Build
P.O Box 7404
Breckenridge, CO 80424
970-453-7002
Fax: 970-453-7040

Michael Leon Aller, AIA
Aller-Lingle Architects, P.C.
712 Whalers Way, Bldg B, Ste. 100
Fort Collins, CO 80525
970-223-1820
Fax: 970-223-1833

Willis David Alley, AIA
5457 S. Oak Way
Littleton, CO 80127
303-377-2900
Fax: 303-377-0621

Brent McKay Allred, AIA
Allred + Associates
580 Burbank Street, Suite 125
Broomfield, CO 80020
303-465-4306
Fax: 303-465-4382

James L. Allred, AIA Emeritus
The Allred Architectural Group, P.C.
5613 DTC Parkway #570
Englewood, CO 80111
303-824-2745
Fax: 303-293-8002

Brent K. Alm, AIA
Alm Architects, Inc.
P.O. Box 5211
Vail, CO 81658
970-827-9650
Fax: 970-827-9651

Baris Altiok, Assoc. AIA
910 Downing St. #2C
Denver, CO 80218
303-296-8159
Fax: 303-296-8251

Jeffrey A. Ambrose, AIA
H+L Architecture Ltd.
1621 18th St., Ste. 110
Denver, CO 80202
303-295-1792
Fax: 303-292-6437

Keith J. Ames, AIA Emeritus
Keith J. Ames, Emeritus
7075 Brigadoon Dr., Carriage House
Longmont, CO 80503
303-530-4668
Fax: 303-530-4668

Jovina Amor, Assoc. AIA
JG Johnson Architects PC
730 17th Street, Suite 110
Denver, CO 80202
303-892-7062
Fax: 303-892-7059

Sreeharsha Anandegowda, Assoc. AIA
H+L Architecture Ltd.
1621 18th St., Ste. 110
Denver, CO 80202
303-244-9393
Fax: 303-292-6437

David C. Anderson, AIA
Andrews & Anderson, P.C.
715 14th Street
Golden, CO 80401
303-278-4378
Fax: 303-278-0521

Individual Members

Kevin H. Anderson, AIA
4200 Zuni St.
Denver, CO 80211
720-839-0320
Fax: 720-855-0285

Nanon Adair Anderson, AIA
Andrews & Anderson, P.C.
715 14th Street
Golden, CO 80401
303-278-4378
Fax: 303-278-0521

Richard C. Anderson, AIA
422 E. Oak
Fort Collins, CO 80524
970-948-7310
Fax: 970-498-7359

Richard T. Anderson, AIA
RNL Design
1515 Arapahoe St., Ste. 3-700
Denver, CO 80202
303-295-1717
Fax: 303-295-0845

Wayne D. Anderson, AIA
391 Saddlestring Road
Bailey, CO 80421

Bayne Anderson, Assoc. AIA
1882 S. Gilpin Street
Denver, CO 80210
720-359-1416
Fax: 720-359-1417

Kenyon Anderson, Assoc. AIA
1175 Josephine St., #4
Denver, CO 80206
303-295-1792
Fax: 303-292-6437

John D. Anderson, FAIA
Anderson Mason Dale PC
1615 Seventeenth Street
Denver, CO 80202
303-294-9448
Fax: 303-294-0762

Stanley R. Andrews, AIA
322 S. Humboldt St.
Denver, CO 80209
303-861-0672
Fax: 303-832-4299

Matt Arabasz, Assoc. AIA
3921 Rannoch Street
Fort Collins, CO 80525
970-484-0117
Fax: 970-484-0264

Andrea M. Aragon, Assoc. AIA
5042 Cherry Creek S. Dr.
Denver, CO 80246
303-455-4437
Fax: 303-477-5680

David Argano, AIA
euthenicsWEST-Architecture P.C.
P.O. Box 1416
Breckenridge, CO 80424
970-547-9151
Fax: 970-547-9161

David R. Argo, AIA
No Name Architects
121 Hideaway Ln.
Glenwood Springs, CO 81601-9710
970-945-6738
Fax: 970-945-6738

Eric Aristanto, Assoc. AIA
6535 S. Killarney Court
Centennial, CO 80016-3142

Robert A. Armon, AIA
4505 West 31st Avenue
Denver, CO 80212
303-455-8633
Fax: 303-455-8633

Dennis J. Armstrong, AIA
Humphries Poli Architects PC
1215 Elati Street
Denver, CO 80204
303-607-0040
Fax: 303-607-0041

Joe Ashcraft, Assoc. AIA
917 Tarmigan Circle
Loveland, CO 80538
970-667-4000
Fax: 970-667-4634

Dennis Ray Ashley, AIA
M.A. Mortenson Company
530 Big Valley Drive
Colorado Springs, CO 80919
303-295-2511
Fax: 303-295-2933

Chad August, Assoc. AIA
5208 South Malaya Way
Aurora, CO 80015
303-771-7800
Fax: 303-220-1284

Kara E. Aylesworth, AIA
2042 Dexter Street
Denver, CO 80207
303-607-0977
Fax: 303-607-0767

Douglas Bachli, PA
Colorado Flagstone, Inc.
P.O. Box 63
Masonville, CO 80541
970-203-1072
Fax: 970-669-8836

David Baker, AIA
Archcentric, P.C.
5670 Greenwood Plaza Blvd. #417
Greenwood Village, CO 80111
720-529-6644
Fax: 720-529-8201

Eugene Baker, AIA
Baker + Hogan + Houx Architecture & Planning
PO Box 931/160 E. Adams
Breckenridge, CO 80424
970-453-6880
Fax: 970-453-6888

Mark Baker, AIA
Durrant
3773 Cherry Creek North Dr., #1000
Denver, CO 80209
303-377-2900
Fax: 303-377-0621

William Baker, AIA
Durrant
3773 Cherry Creek North Dr., #1000
Denver, CO 80209
303-377-2900
Fax: 303-377-0621

B. Edward Balkin, Assoc. AIA
Coover-Clark & Associates
455 Sherman St., Suite 205
Denver, CO 80203
303-783-0040
Fax: 303-783-0060

David Kent Ballast, AIA
Architectural Research Consulting
2952 S. Spruce Way
Denver, CO 80231-4158
720-748-0515
Fax: 720-748-0516

David Bantz, SA
1290 Georgetown
Boulder, CO 80305

Danny W. Barber, AIA
B2SJ Design Group
2601 Blake Street, Suite 100
Denver, CO 80205
303-297-8358
Fax: 303-297-8916

David Barber, AIA
David Barber Architect
1460 Mesa Road
Colorado Springs, CO 80904
719-330-3853
Fax: 719-623-9875

Michael Barber, AIA
Barber Architecture
303 16th St., Ste. 300
Denver, CO 80202
303-595-7070
Fax: 303-595-7080

Kristin A. Bare, SA
11615 S. 204th Street
Gretna, NE 68028
402-332-3283

Gene D. Bark, AIA
Legacy Partners
700 17th Street
Denver, CO 80202
720-932-3300
Fax: 720-932-3311

Andrea Barker, Assoc. AIA
516 N. Walnut St.
Colorado Springs, CO 80905
719-473-7063
Fax: 719-473-7092

Andrew W. Barnard, AIA
Sink Combs Dethlefs
475 Lincoln St., Ste. 100
Denver, CO 80203
303-308-0200
Fax: 303-308-0222

Individual Members

Bruce W. Barr, AIA
Art C. Klein Construction Inc.
3370 Chelton Lap South
Colorado Springs, CO 80918
719-570-6060
Fax: 719-570-9671

Bud Barr, PA
Barr Sales Company
1780 S Bellaire St #330
Denver CO 80222
303-753-6525
Fax: 303-753-6510

David Barrett, AIA
Barrett Studio Architects
1944 20th Street
Boulder, CO 80302
303-449-1141
Fax: 303-449-9320

Sears Barrett, AIA
Sears Barrett Architects, Inc.
7901 E. Belleview Avenue #250
Englewood, CO 80111
303-804-0688
Fax: 303-804-0619

Heather N. Barrie, Assoc. AIA
P.O. Box 1573
Avon, CO 81620
970-477-2990
Fax: 970-477-2965

Kendall Scott Barstad, AIA
2046 S. Newark Way
Aurora, CO 80014
303-733-3717
Fax: 303-777-7494

Eric A. Bartczak, AIA
Eric Bartczak Architects
825 E. Speer Blvd., Ste. 100B
Denver, CO 80218
303-733-7892
Fax: 303-715-3725

Bruce Barth, AIA
Palomino Barth Architects PC
P.O. Box 301
Basalt, CO 81621
970-927-9976
Fax: 970-927-9676

Kathryn Howes Barth, AIA
2940 20th St.
Boulder, CO 80304
303-440-0881
Fax: 303-440-0881

Barbara Barton, PA
Roth Distributing Company
17801 E. 40th Ave.
Aurora, CO 80011
303-373-9090
Fax: 303-373-2006

James Barwegen, SA
1014 Adams Cir. #C5
Boulder, CO 80303

Steven A. Bass, AIA
6747 Everett St.
Arvada, CO 80004
303-221-0500
Fax: 303-221-0600

John Basso, Assoc. AIA
9238 W. Vandeventor Dr.
Littleton, CO 80128
720-981-1413
Fax: 720-904-6004

Felicia Batey, Assoc. AIA
Sink Combs Dethlefs
475 Lincoln St., Ste. 100
Denver, CO 80203
303-308-0200
Fax: 303-308-0222

Dennis Baucom, PA
Shaffer Baucom Engineering & Consulting
7333 W. Jefferson Ave., Suite 230
Lakewood, CO 80235
303-986-8200
Fax: 303-986-8222

Douglas Baumgartner, AIA
Baumgartner Enterprises
8713 Baseline Road
Lafayette, CO 80026
303-543-2366
Fax: 303-543-7607

Valeri Baye, Assoc. AIA
1643 Iris Street
Broomfield, CO 80020
303-674-4177
Fax: 303-670-4586

Matthew Bayless, Assoc. AIA
JG Johnson Architects PC
730 17th Street, Suite 110
Denver, CO 80202
303-892-7062
Fax: 303-892-7059

James L. Bazzanella, AIA
9476 Cody Drive
Westminster, CO 80021
303-300-6898
Fax: 303-300-2998

David A. Beal, AIA
David A. Beal & Associates
1526 Spruce St., #201
Boulder, CO 80302
303-443-9613
Fax: 303-442-0815

C. Douglas Beall, AIA
ECOS Design
265 Skylane Drive
Erie, CO 80516
303-926-1633
Fax: 303-926-1653

Morrell W. Bean, AIA
Colorado Architecture Partnership
115 E. Pikes Peak Ave., #201
Colorado Springs, CO 80903
719-632-2150
Fax: 719-632-3410

Patrick E. Beaton, Assoc. AIA
P.O. Box 5138
Eagle, CO 81631
970-390-0896

Thomas W. Beck, AIA
TW Beck Architects
P.O. Box 57
Estes Park, CO 80517
970-586-3913
Fax: 970-586-4211

Brian G. Beckler, Associate AIA
Ohlson Lavoie Collaborative
1515 Wazee St., Ste. 400
Denver, CO 80202
303-294-9244
Fax: 303-294-9440

George Beggs, AIA
35310 Boulder Canyon
Boulder, CO 80302
303-444-3392

Mark Belford, AIA
Mark Belford Architects
141 S. College, #104
Fort Collins, CO 80524
970-407-0070
Fax: 970-407-1011

R. Michael Bell, AIA
R. Michael Bell & Associates, Inc.
922 East Second Avenue
Durango, CO 81301
970-259-1078
Fax: 970-247-9559

Ervin J. Bell, AIA Emeritus
Ervin J. Bell, Architect
3498 Iris Court
Boulder, CO 80304
303-449-3748
Fax: 303-449.3748

Jonathan Bell, SA
357 Lincoln St. #1
Denver, CO 80203

Teena M. Bellet, Assoc. AIA
1444 S. Pratt Parkway
Longmont, CO 80501
303-652-2668
Fax: 303-652-2717

Kris E. Belter, AIA
11640 Whooping Crane Dr.
Parker, CO 80134
303-738-8877
Fax: 303-738-2294

Adam Paul Bendele, Assoc. AIA
The Morganti Group
2903 Aspen Drive, Ste. B
Loveland, CO 80538
970-667-4000
Fax: 970-667-4634

Robert Jeff Benham, AIA
R. Jeff Benham - Architect
1523 Petterson Street
Fort Collins, CO 80524
970-482-2226
Fax: 970-482-2226

Individual Members

Daniel K. Benjamin, Assoc. AIA
OZ Architecture
3012 Huron St., Suite 100
Denver, CO 80202
303-861-5704
Fax: 303-861-9230

Martha L. Bennett, AIA
Bennett Wagner & Grody Architects
1301 Wazee St., Ste. 100
Denver, CO 80204
303-623-7323
Fax: 303-623-2836

Donald F. Benson, AIA Emeritus
2560 S. Brentwood
Lakewood, CO 80227
303-986-8018

Ronald J. Bercovitz, AIA
PO Box 2709
Telluride, CO 81435
970-728-4555
Fax: 970-728-5668

Kenneth Berendt, AIA
2432 S. Clayton
Denver, CO 80210
303-455-1366
Fax: 303-455-7457

Daniel Berens, Assoc. AIA
115 S. 16th Street
Colorado Springs, CO 80904
719-633-0801
Fax: 719-633-4592

Karl A. Berg, FAIA
Architect
7111 East Atlantic Place
Denver, CO 80224
303-756-5277
Fax: 303-756-5277

Hans Berglund, AIA
Cottle Graybeal Yaw Architects
PO Box 529
Basalt, CO 81621
970-748-1516
Fax: 970-748-1518

Paul T. Bergner, AIA
Paul T. Bergner /AIA/Architect/PC
2401 Larimer Street
Denver, CO 80205
303-592-2904
Fax: 303-592-2387

Thomas P. Berry, AIA
P.O. Box 3494
Durango, CO 81302
970-259-4951
Fax: 970-259-4954

David L. Berton, AIA
RealArchitecture, LTD
2899 North Speer Blvd., Ste. 101
Denver, CO 80211
303-477-5550
Fax: 303-477-5505

D. A. Bertram, Esq., AIA
Bertram & Associates
P.O. Box 9070
Denver, CO 80209
303-871-9300
Fax: 303-871-9220

William P. Bevis, Assoc. AIA
6036 Gunbarrel Ave. #G
Boulder, CO 80301

Ashwin Bhavikatti, AIA
18947 E. Baker Place
Aurora, CO 80013
303-290-8115

Shekhar Bhushan, AIA
5574 S. Jasper Way
Centennial, CO 80015
720-870-8301
Fax: 720-870-1190

Cheryl Bicknell, Assoc. AIA
3025 Gaylord Street
Denver, CO 80205
303-294-9448
Fax: 303-294-0762

David A. Biek, AIA
ARCADEA, Inc.
741A Pearl Street
Boulder, CO 80302
303-449-6605
Fax: 303-449-2148

Carmen Louis Bieker, AIA
The Architectsí Studio Inc.
151 W. Mountain Ave
Fort Collins, CO 80524
970-482-8125
Fax: 970-482-8450

Robert Biesk, Assoc. AIA
6744 West 72nd Ave.
Arvada, CO 80003
303-296-5662
Fax: 303-292-6437

Michael Bingen, AIA
1131 Pine Ridge Rd.
Woodland Park, CO 80863
719-471-7566
Fax: 719-471-1174

Bruce P. Birch, AIA
9682 West Long Avenue
Littleton, CO 80123
303-377-2900
Fax: 303-377-0621

Stephen A. Blackburn, AIA
Barker Rinker Seacat Architecture
2300 15th Street, Suite 100
Denver, CO 80202
303-455-1366
Fax: 303-455-7457

Sandy Blaha, PA
Blaha Associates, Inc.
600 17th St., Ste. 2800S
Denver, CO 80202-5402
303-260-6480
Fax: 303-942-6955

Philip Blecker, Assoc. AIA
Terra Verde Architects, LLC
1121 Broadway St. Ste. 201
Boulder, CO 80302
720-565-3929
Fax: 720-565-3931

Edward Bledowski, AIA
DLR Group, Inc.
525 N. Cascade Ave., Ste. 200
Colorado Springs, CO 80903
719-634-0205
Fax: 719-634-1842

Dennis L. Bloemker, AIA
Dennis L. Bloemker & Associates
500 Kimbark St., Ste. 102
Longmont, CO 80501
303-776-9377
Fax: 303-776-9378

Lambertus J. Blom, Assoc. AIA
12429 James Street
Broomfield, CO 80020

Roy T. Blythe, AIA
Blythe Design + Co.
618 Rood Ave.
Grand Junction, CO 81501
970-242-1058
Fax: 970-256-2268

Lisa Katherine Bobulinski, Assoc. AIA
3100 Cherry Creek South Dr., #1203
Denver, CO 80209
303-477-2770
Fax: 303-477-4750

James F. Bock, Assoc. AIA
P.O. Box 468
Green Mountain Falls, CO 80819
719-684-9749
Fax: 719-684-9744

Scott Boduch, Assoc. AIA
Lee Architects/Interior Designers
2525 S. Wadsworth Blvd., #21
Denver, CO 80227
303-989-4500
Fax: 303-989-4511

Peter J. Boer, AIA
Boer Associates, Inc.
12408 Dexter Way
Thornton, CO 80241
720-929-0447

Timothy C. Boers, AIA
Boulder Associates Architects, PC
4747 Table Mesa Dr., Ste. 202
Boulder, CO 80305
303-499-7795
Fax: 303-499-7767

Dennis Ray Boggio, AIA
Lantz-Boggio Architects, PC
5650 DTC Parkway, Suite 200
Englewood, CO 80111
303-773-0436
Fax: 303-773-8709

Patrick T. Bohler, Assoc. AIA
JG Johnson Architects PC
730 17th Street, Suite 110
Denver, CO 80202
303-892-7062
Fax: 303-892-7059

Jerry V. Boland, AIA
The Boland Studio of Architecture
10628 W. Chautauga Mtn.
Littleton, CO 80127-3859
303-983-7873
Fax: 303-973-7873

Charles M. Bollar Jr., AIA
Bollar & Associates Architects, P. C.
13 S. Tejon St., Suite 400
Colorado Springs, CO 80903
719-520-0057
Fax: 719-520-9036

Bruce D. Bollenbach, AIA
5633 Noble St.
Golden, CO 80403
303-675-0041
Fax: 303-675-0052

Mary Bolton, Assoc. AIA
812-C Walnut St.
Boulder, CO 80302-5076
303-295-1717
Fax: 303-292-0845

Angie Bond-Aguilera, AIA
5001 Switchgrass Ct.
Ft. Collins, CO 80525
970-593-1212
Fax: 970-593-1212

Bruce Alan Boomer, AIA
BAB Architecture
6848 Zenobia St., Unit 9
Westminster, CO 80030
303-455-6406
Fax: 303-455-6406

Janet H. Boone, Associate AIA
28926 Histead Drive
Evergreen, CO 80439-8429
303-388-2024

Ronald R. Booth, AIA
9681 Crag Road
Morrison, CO 80465
303-722-5000
Fax: 303-722-5080

Andrea Borrego, SA
943 Broadway
Boulder, CO 80302

David D. Bosley, AIA
Davis Partnership Architects
2301 Blake Street, Suite 100
Denver, CO 80205
303-861-8555
Fax: 303-861-3027

James Nicholas Bothwell, AIA
Davis George Architects
3222 Tejon St.
Denver, CO 80211
303-458-5700
Fax: 303-458-5701

Craig Bouck, Associate AIA
Barker Rinker Seacat Architecture
2300 15th Street, Suite 100
Denver, CO 80202
303-455-1366
Fax: 303-455-7457

Bill B. Bowen, AIA
BBB Architects
2945 Center Green Ct., Suite A
Boulder, CO 80301
303-443-7200
Fax: 303-442-6614

Mark Bowers, AIA
Architectural Workshop
3425 S. Broadway
Englewood, CO 80110
303-788-1717
Fax: 303-788-1964

Elizabeth Bowes-Spiegel, AIA
Bowes Spiegel Architects
P. O. Box 420
Boulder, CO 80306
303-494-9704
Fax: 303-494-9380

Chris Bowland, PA
ListenUp Inc.
5295 E. Evans Avenue
Denver, CO 80222
303-744-1179
Fax: 303-778-0803

Eric Bowman, Assoc. AIA
11450 Community Centre Dr.
#227
Northglenn, CO 80233
303-571-4137
Fax: 303-571-0403

Melissa Ann Bow-Richardson, AIA
5064 Hidden Meadow Ct.
Elizabeth, CO 80107
505-843-9639
Fax: 505-843-9683

William E. Box, AIA
CSNA Architects
532 North Tejon Street
Colorado Springs, CO 80903
719-473-7225

David Boyle, Assoc. AIA
BSB Design
1400 16th Street, Ste. 400
Denver, CO 80202
303-534-6000
Fax: 303-534-6001

James H. Bradburn, FAIA
Fentress Bradburn Architects, Ltd.
421 Broadway
Denver, CO 80203
303-722-5000
Fax: 303-722-5080

Quinton ìCorkyî Bradley, AIA
RB+B Architects, Inc.
315 E. Mountain Ave, Ste 100
Fort Collins, CO 80524
970-484-0117
Fax: 970-484-0264

Carrie Bradley, Assoc. AIA
Durrant
3773 Cherry Creek North Dr., #1000
Denver, CO 80209
303-377-2900
Fax: 303-377-0621

Toby M. Branch, AIA
OZ Architecture
3012 Huron St., Suite 100
Denver, CO 80202
303-861-5704
Fax: 303-861-9230

Carl Stevens Brandenburg, AIA
Colorado College
1125 Glen Avenue
Colorado Springs, CO 80905
719-389-6951
Fax: 719-389-6981

Scott Brands, SA
5126 Williams Fork Trail #210
Boulder, CO 80301

James Brannan, AIA
4504 Seaway Circle
Fort Collins, CO 80525
970-493-8747
Fax: 970-493-5869

Arlo Braun, AIA
Arlo Braun & Associates, P.C.
1058 Delaware Street
Denver, CO 80204
303-623-0701
Fax: 303-623-0560

Garth E. Braun, AIA
Garth Braun Associates
2014 Pearl Street
Boulder, CO 80302
303-447-1859
Fax: 303-447-2290

Erin K. Braunstein, AIA
13428 Gaylord Street
Thornton, CO 80241
303-455-1366
Fax: 303-455-7457

Adam Braunstein, Assoc. AIA
H+L Architecture Ltd.
1621 18th St., Ste. 110
Denver, CO 80202
303-295-1792
Fax: 303-292-6437

Michael Bray, AIA
Michael Bray Architects, P.C.
PO Box 2500
Parker, CO 80134
303-840-4770
Fax: 303-840-5070

James A. Bray, Assoc. AIA
DTJ Design
1881 9th Street, Suite 103
Boulder, CO 80302
303-443-7533
Fax: 303-443-7534

Kenneth Breitkreuz, AIA
6572 S. Sherman Street
Centennial, CO 80121-2350
303-861-5704
Fax: 303-832-8469

George A. Brelig, AIA
RB+B Architects, Inc.
315 E. Mountain Ave, Ste 100
Fort Collins, CO 80524
970-484-0117
Fax: 970-484-0264

Michael Brendle, FAIA
Brendle APV
1743 Wazee St., Suite 400
Denver, CO 80202
303-292-6967
Fax: 303-292-6976

William O. Brenner Jr., AIA Emeritus
RB+B Architects, Inc.
315 E. Mountain Ave, Ste 100
Fort Collins, CO 80524
970-484-0117
Fax: 970-484-0264

Charles F. Brenner, AIA
CF Brenner Inc, Architecture
826 1/2 Grand Ave., #29
Glenwood Springs, CO 81601
970-945-1001
Fax: 970-945-8661

Ronald L. Briggs, AIA
HB&A
540 N. Cascade Ave., Ste. 300
Colorado Springs, CO 80903
719-473-7063
Fax: 719-473-7092

Leon S. Brin, AIA Emeritus
235 South Monaco Street Pkwy.
Denver, CO 80224

Michael Brisbois, Associate AIA
Michael Brisbois Associates, Ltd.
6181 S Forest Ct.
Littleton, CO 80121
303-220-9930
Fax: 303-220-9947

Susan Bristol, Hon. AIA/C
P.O. Box 431
Vail, CO 81658
970-476-2608

Amy Britton, Assoc. AIA
Britton Development, LLC
432 Pine Street
Boulder, CO 80302-4736
303-442-2044
Fax: 303-442-3643

Taylor A. Brock, Assoc. AIA
DTJ Design
1881 9th Street, Suite 103
Boulder, CO 80302
303-443-7533
Fax: 303-443-7534

James M. Brodie, SA
P.O. Box 500
Boulder, CO 80306-0500
303-393-6972

Kevin Brodkorb, SA
33 S. Boulder Cir. #304
Boulder, CO 80303

John C. Brokaw, AIA
Klipp
1512 Larimer Street, Bridge Level
Denver, CO 80202
303-893-1990
Fax: 303-893-2204

Gavin Brooke, Assoc. AIA
P.O. Box 505
Carbondale, CO 81623-0505
970-704-9007
Fax: 970-704-4006

Dean R. Brookie, AIA
Brookie Architecture & Planning, P.C.
1221 Main Avenue
Durango, CO 81301
970-247-1336
Fax: 970-259-3972

Stephen G. Brooks, AIA
OZ Architecture
3012 Huron St., Suite 100
Denver, CO 80202
303-861-5704
Fax: 303-861-9230

Gary L. Brothers, AIA
BVZ Architects
3445 Penrose Place #210
Boulder, CO 80301
303-442-0295
Fax: 303-442-0296

Sarah M. Broughton, AIA
Rowland + Broughton Architecture & Urban Design
100 E. Dean St., #1E
Aspen, CO 81611
970-544-9006
Fax: 970-544-9006

Alan Eban Brown, AIA
Alan Eban Brown
P.O. Box 204
Eldorado Springs, CO 80025
303-543-9531
Fax: 303-543-1456

Christopher Brown, AIA
Davis Partnership Architects
2301 Blake Street, Suite 100
Denver, CO 80205
303-861-8555
Fax: 303-861-3027

Hugh W. Brown, AIA
Davis Partnership Architects
2301 Blake Street, Suite 100
Denver, CO 80205
303-861-8555
Fax: 303-861-3027

Sarah Semple Brown, AIA
Semple Brown Design, P.C.
1160 Santa Fe Drive
Denver, CO 80204
303-571-4137
Fax: 303-571-0403

Stanley E. Brown, AIA
Stanley E. Brown, Architect
2755 S. Locust St., Ste.103
Denver, CO 80222
303-757-7323
Fax: 303-757-0336

Bill Brown, AIA, NCARB
Bill Brown AIA, P.C.
801 South Tejon Street
Colorado Springs, CO 80903
719-473-8138
Fax: 719-473-8157

Bob Brown, PA
Trus Joist, A Weyerhaeuser Business
5995 Greenwood Plaza Blvd, #100
Greenwood Village, CO 80111
970-613-0200
Fax: 970-613-0201

Ryan Brown, PA
The Sherwin Williams Company
5601 S. Broadway Blvd. #320
Littleton, CO 80121
303-794-4295
Fax: 303-794-4180

Andrew Browning, SA
1818 Arapahoe Rd. #1D
Boulder, CO 80302

Mike Bruckner, Assoc. AIA
1803 S. Union Blvd.
Lakewood, CO 80228
303-292-4304
Fax: 303-292-4399

Bradley Scott Buchanan, AIA
Buchanan Yonushewski Group LLC
825 Logan Street
Denver, CO 80203
303-861-4600
Fax: 303-861-4646

Brian K Bucher, AIA
Bucher Design Stuido Inc.
1840 Deercreek Road, Suite 204
Monument, CO 80132
719-484-0480
Fax: 719-484-0481

James Buckner, AIA
PO Box 7173
Avon, CO 81620
970-476-5105
Fax: 970-476-0710

Sarah Budinger, SA
2141 Baseline Rd. #19
Boulder, CO 80302

Bradley Buell, Assoc. AIA
6171 S. Telluride St.
Aurora, CO 80016
303-830-8002
Fax: 303-830-8002

Fredrick H. Buenning, AIA
H+L Architecture Ltd.
1621 18th St., Ste. 110
Denver, CO 80202
303-244-9343
Fax: 303-292-6437

David Buescher, SA
1135 11th St. #20
Boulder, CO 80302

Bradford C. Bull, AIA
756 Jackson Street
Denver, CO 80206
303-892-7062
Fax: 303-892-7059

Donald K. Bundy, AIA
The Architectsí Studio Inc.
151 W. Mountain Ave.
Fort Collins, CO 80524
970-482-8125
Fax: 970-482-8450

Miguel Burbano DeLara, AIA
The Neenan Company
2620 E. Prospect Rd., Suite 100
Fort Collins, CO 80525
970-419-1847
Fax: 970-493-5869

David Burczyk, Assoc. AIA
6297 Terry Street
Golden, CO 80403
303-295-1717
Fax: 303-292-0845

Timothy Burgon, Assoc. AIA
524 E. Cache La Poudre
Colorado Springs, CO 80903
719-471-7566
Fax: 719-471-1174

Amy E. Burkett, AIA
burkettdesign, inc.
950 17th Street, Ste. 900
Denver, CO 80202
303-595-4500
Fax: 303-595-4505

Richard P. Burkett, AIA
24286 Chokecherry Lane
Golden, CO 80401
303-595-4500
Fax: 303-595-4505

Christopher Burner, AIA
Burner Development LLC
P.O. Box 1430
Edwards, CO 81632
970-479-6488
Fax: 970-479-6489

Jeffrey W. Burnham, AIA
Jeff W. Burnham, Architect
11633 Masonville Dr.
Parker, CO 80134
303-841-6892
Fax: 303-841-6892

Jerry A. Burns, AIA
428 E. Fontanero Street
Colorado Springs, CO 80907
719-219-6215
Fax: 719-219-6216

Peter Burr, Assoc. AIA
1205 W. Bijou Street
Colorado Springs, CO 80904
719-632-2150
Fax: 719-632-3410

Robert A. Burry, AIA
Burry & Amos
2110 Lee Circle Rd.
Woodland Park, CO 80863
719-687-6973
Fax: 719-687-5421

Brian Burt, Assoc. AIA
1350 Josephine St., #106
Denver, CO 80206
303-295-1792
Fax: 303-292-5917

Roger Burton, AIA
Roger M. Burton, AIA, LTD.
P.O. Box 775890
Steamboat Springs, CO 80477
970-871-1816
Fax: 970-871-1141

Lewis E. Bussey, AIA
Lewis E. Bussey, Architect
165 Madison Street
Denver, CO 80206
303-321-6036

Stephen M. Busto, Assoc. AIA
2815 Hudson Street
Denver, CO 80207
303-377-4020
Fax: 303-377-4020

Russell L. Butler, PA
EDAW, Inc.
1809 Blake Street, Ste. 200
Denver, CO 80202
303-595-4522
Fax: 303-595-4434

Jarrett Buxkemper, Assoc. AIA
Baker + Hogan + Houx Architecture & Planning
PO Box 2113/560 Adams Ave.
Silverthorne, CO 80498
970-513-1000
Fax: 970-513-0155

Kelley Lynne Byars, SA
17606 E. Powers Pl.
Centennial, CO 80015-3050

Aaron Scott Bybee, AIA
815 Valley Rd.
Colorado Springs, CO 80904
719-634-3751
Fax: 719-634-3791

Laurie Dominque Bybee, AIA
815 Valley Rd.
Colorado Springs, CO 80904

Brendan Byrne, Assoc. AIA
Davis Partnership Architects
2301 Blake St., Ste. 100
Denver, CO 80205
303-861-3027
Fax: 303-308-2549

Norman V. Cable Jr., AIA
Norman Cable, Architect
1718 Lafayette St.
Denver, CO 80218
303-830-0530
Fax: 303-839-1654

Brian T. Calhoun, AIA
32 E. Washington St.
Colorado Springs, CO 80907
719-471-7566
Fax: 719-471-1174

Whitney Calhoun, Assoc. AIA
32 E. Washington St.
Colorado Springs, CO 80907
719-473-8446
Fax: 719-473-8448

Kevin Calme, SA
472 Poplar St.
Denver, CO 80220

Kenneth D. Camp, AIA
KDC Architects * Engineers, P.C.
7442 S. Tucson Way, Ste. 180
Englewood, CO 80112-3999
303-750-6999
Fax: 303-750-0236

Kevin Camp, PA
KDC Architects * Engineers, P.C.
7442 S. Tucson Way, Ste. 180
Englewood, CO 80112-3999
303-750-6999
Fax: 303-750-0236

Charles L. Campbell, AIA
37 Lake Avenue
Colorado Springs, CO 80906
719-651-6487
Fax: 719-471-9346

Paul R. Campbell, AIA
Kephart Architects, Inc.
770 Sherman St.
Denver, CO 80203
303-832-4474
Fax: 303-832-4476

William Campbell, III, Assoc. AIA
10058 Poudre Court
Littleton, CO 80124
303-871-4746
Fax: 303-871-4100

Catherine Campillo, SA
5986 S. Pienson St.
Littleton, CO 80127

Philip Cardi, PA
Jackson Kelly PLLC
1099 18th St., Ste. 2150
Denver, CO 80202
303-390-0007
Fax: 303-390-0177

Nancy Carlisle, AIA
National Renewable Energy Lab
1617 Cole Blvd.
Golden, CO 80401
303-384-7509
Fax: 303-384-7411

Eric Carlson, AIA
7232 Havenwood Dr.
Castle Rock, CO 80108
303-688-3876
Fax: 303-688-3640

Peter DeVon Carlson, AIA
burkettdesign, inc.
950 17th Street, Ste. 900
Denver, CO 80202
303-595-4500
Fax: 303-595-4505

DeVon M. Carlson, FAIA Emeritus
5472 White Place
Boulder, CO 80303

David Carnicelli, AIA
in situ DESIGN
2700/B Arapahoe St.
Denver, CO 80205
303-308-1128
Fax: 303-308-1129

Terry Carpenter, AIA
@tlantis
97 Main St., Ste. W104
Edwards, CO 81632-8129
970-926-2194
Fax: 970-926-2169

Richard Carr, AIA
0286 Hooks Lane
Basalt, CO 81621
970-927-4925
Fax: 970-927-8578

Steven Carr, AIA
HLM Design
820 16th Street Mall, Ste. 200
Denver, CO 80202
720-946-0276
Fax: 720-946-0277

Douglas D. Carr, Assoc. AIA
James W. Nakai & Associates, PC
520 E. Colorado Avenue
Colorado Springs, CO 80903
719-635-2142
Fax: 719-633-0467

Joey Carrasquillo, AIA
1111 Osage St., Unit 1
Denver, CO 80204-3447
303-294-9448
Fax: 303-294-0762

John S. Carrothers, Assoc. AIA
2525 E. Kentucky Ave.
Denver, CO 80209-4719
303-478-2477
Fax: 303-698-2038

K. David Carson, AIA
OZ Architecture
1820 Folsom Street
Boulder, CO 80302
303-449-8900
Fax: 303-449-3886

Richard Carstens, AIA
1845 South Stuart St.
Denver, CO 80219
303-437-0307
Fax: 303-437-0307

Alan Carter, AIA
62543 US Highway 40, Unit C
Granby, CO 80446
970-887-3003
Fax: 970-887-0649

William Caruso, PA
William Caruso & Associates
9200 E Mineral Avenue #350
Englewood, CO 80112
303-649-1600
Fax: 303-649-1660

Christopher Carvell, AIA
Christopher Carvell Architects
820 16th St., Ste. 718
Denver, CO 80202
303-595-0491
Fax: 303-595-0282

Niccolo Werner Casewit, AIA
Environmental Productions, LLC
29713 Troutdale Scenic Dr., Studio B1
Evergreen, CO 80439
303-670-8811
Fax: 303-670-9472

Anthony Wayne Casey, Associate AIA
Intergroup Inc.
2000 West Littleton Blvd.
Littleton, CO 80120
303-738-8877
Fax: 303-738-2294

Patrick Cashen, AIA
Patrick Cashen, Architect
4155 E. Jewell, #1106
Denver, CO 80222
303-759-0650
Fax: 303-758-0852

Glenn Cashmore, SA
P.O. Box 46095
Denver, CO 80201
303-522-7527

Katy Casper, SA
2915 Baseline Rd. #419A
Boulder, CO 80303

Alex Cassidy, Assoc. AIA
18635 W. 59th Drive
Golden, CO 80403
303-938-6833
Fax: 303-938-6851

Michael J. Cassutt, AIA
M.J. Cassutt Architects, P.C.
7450 E. Progress Pl., Ste. 4
Englewood, CO 80111
303-771-0113
Fax: 303-773-6843

Alberto A. Castillo Jr., Assoc. AIA
Wyatt & Associates
1865 S. Pearl Street
Denver, CO 80210
303-698-1717
Fax: 303-778-6004

Jody Castillo, AIA
JG Johnson Architects PC
730 17th Street, Suite 110
Denver, CO 80202
303-892-7062
Fax: 303-892-7059

Gabriel Caunt, Assoc. AIA
Colorado Springs Utilities
404 W. Fontanero,
Bldg. 441, MC 1260
Colorado Springs, CO 80906
719-448-4800
Fax: 719-668-2721

Leonard R. Causland, Associate AIA
Leonard R. Causland, Inc.
PO Box 2967
Dillon, CO 80435-2967
970-262-1443
Fax: 970-262-6193

Magdalena Celinska, SA
19740 Glen Shadows Dr.
Colorado Springs, CO 80908

Geoff Cerilli
1835 Vine St. #4
Denver, CO 80206

Robert Chafee, Jr., AIA
S.A. Miro, Inc.
4582 S. Ulster St. Pkwy, Ste. 1501
Denver, CO 80237
303-741-3737
Fax: 303-290-9549

Brian H. Chaffee, AIA
1315 Grape St.
Denver, CO 80220
303-722-5000
Fax: 303-722-5080

Edward J. Chamberlin, AIA
Chamberlin Architects, PC
437 Main Street
Grand Junction, CO 81501
970-242-6804
Fax: 970-245-4303

Jon Chambers, AIA
Parrish Design Studio
1525 Marshall Rd.
Boulder, CO 80305
720-314-9611
Fax: 303-444-0047

Dean Blake Chambliss, FAIA
Rural Community Assistance Corp.
2460 W. 26th Avenue, 480-C
Denver, CO 80211
303-455-7882
Fax: 303-455-7916

Jean-Marc Champoux, SA
9057 E. Mississippi Ave. #3-204
Denver, CO 80247-6844

Deidra Shawn Chancellor, SA
8813 W. Arbor Ave.
Littleton, CO 80123
303-948-7749

Smita Chandanshive, SA
1150 Galapago St., #02-909
Denver, CO 80204

Thomas A. Chapel, CPG, PE,
CTL Thompson, Inc.
375 E. Horsetooth Rd, Bldg 3-Ste 100
Fort Collins, CO 80525
970-206-9455
Fax: 970-206-9441

Nina Charnotskaia, Assoc. AIA
Terra Verde Architects, LLC
1121 Broadway St. Ste. 201
Boulder, CO 80302-7047
720-565-3929
Fax: 720-565-3931

Susan Cheek, AIA
3195 S. Bellaire St.
Denver, CO 80222

George F. Chelwick, Jr., AIA
14087 E. Bellewood Dr.
Aurora, CO 80015
303-400-3111

Chi Chun Chen, AIA
CHI Architect, Ltd.
9759 Centre Circle
Parker, CO 80134
303-805-7767
Fax: 303-805-7787

Paoju Chen, Assoc. AIA
1235 Grant St., #610
Denver, CO 80203
303-839-9997
Fax: 303-477-9428

Richard D. Cherry, AIA
Architectural Innovations, LLC
625 S. Union
Pueblo, CO 81004
719-545-9499
Fax: 719-545-4667

Mathieu Chesaux, Assoc. AIA
1201 Balsam Avenue #7
Boulder, CO 80304
303-449-9155
Fax: 303-402-9007

Ryan B. Chessmore, Assoc. AIA
2644 Vrain Street
Denver, CO 80212
303-861-5704
Fax: 303-861-9230

Michael David Childers, AIA
12746 West Dakota Ave.
Lakewood, CO 80228
303-770-8884
Fax: 303-770-3636

Cabell Childress, FAIA Emeritus
923 E. Meadow Ln.
Castle Rock, CO 80108
303-871-4746
Fax: 303-841-4100

Jocelyn Childs, Assoc. AIA
2012 E. 4th Avenue
Denver, CO 80206
303-399-9069
Fax: 303-399-0133

Charles Y. Choi, AIA Emeritus
7000 Highland Dr.
Lakewood, CO 80215-6029
303-235-9500
Fax: 303-235-9550

Curtis Chong, AIA
Boulder Associates Architects, PC
4747 Table Mesa Dr., Ste. 202
Boulder, CO 80305
303-499-7795
Fax: 303-499-7767

Jessica Chrismer, SA
9825 Wolff Ct.
Westminster, CO 80031

Timothy Keith Christensen, Assoc. AIA
DLR Group, Inc.
525 N. Cascade Ave., Ste. 200
Colorado Springs, CO 80903
719-634-0205
Fax: 719-634-1842

Barbara Christian, AIA
7392 S. Monroe Ct.
Centennial, CO 80122-2220

Cheryl Christiansen, PA
Glacier Northwest
PO Box 229
New Castle, CO 81647
970-984-3310
Fax: 970-984-3318

Jeff Christman
GE Johnson Construction Company
25 N Cascade Ave., Ste. 400
Colorado Springs, CO 80903
719-473-5321
Fax: 719-473-5324

Sergey Chudin, SA
2124 E. 101st Place
Thornton, CO 80229

Whitney Churchill, AIA
2201 Tanglewood Dr.
Fort Collins, CO 80525-1950

Miodrag J. Cirkovic, AIA
MJC Design, Inc.
P.O. Box 494
Vail, CO 81658
970-524-2131
Fax: 970-524-2131

William C. Clapet, AIA Emeritus
2780 S. Placita Rustica
Green Valley, AZ 85614

Jennifer Clark, Assoc. AIA
DTJ Design
1881 9th Street, Suite 103
Boulder, CO 80302
303-443-7533
Fax: 303-443-7534

Kevin Clark, SA
1658 High Street
Denver, CO 80218

Lisa Clark, SA
3150 S. Sheridan Blvd.
Denver, CO 80227
303-934-1122
Fax: 303-937-7534

William B. Clifford, AIA
SLATERPAULL ARCHITECTS
1515 Arapahoe St., Ste. 1-400
Denver, CO 80202
303-607-0977
Fax: 303-607-0767

Jeff Coberly, PA
National Wood Products, Inc.
4747 Ivy Street
Denver, CO 80216
303-293-8660
Fax: 303-293-2275

Tony Cochrane, AIA
Animal Arts
735 Walnut Street, Ste. A
Boulder, CO 80302
303-444-4413
Fax: 303-444-1759

Caryn Cogswell, Assoc. AIA
H+L Architecture Ltd.
1621 18th St., Ste. 110
Denver, CO 80202
303-295-1792
Fax: 303-292-6437

Vincent Colarelli, Assoc. AIA
Colarelli Construction
111 S. Tejon St., Suite 112
Colorado Springs, CO 80903
719-475-7997
Fax: 719-475-7994

Clayton C. Cole, AIA
SLATERPAULL ARCHITECTS
1515 Arapahoe St., Ste. 1-400
Denver, CO 80202
303-607-0977
Fax: 303-607-0767

Maria E. Cole, AIA
Davis Partnership Architects
2301 Blake Street, Suite 100
Denver, CO 80205
303-861-8555
Fax: 303-861-3027

Thomas Allen Cole, AIA
P.O. Box 1218
Vail, CO 81658
970-949-6639
Fax: 970-949-6639

Individual Members

John O. Coleman, AIA
OZ Architecture
1820 Folsom Street
Boulder, CO 80302
303-449-8900
Fax: 303-449-3886

Todd Coleman, AIA
2730 South Pennsylvania St.
Englewood, CO 80110
303-623-0701
Fax: 303-623-0560

Kathrin Coleman, SA
1320 Folsom St.
Boulder, CO 80302

Jonan Coletta, Assoc. AIA
645 Autumn Crest Circle #D
Colorado Springs, CO 80919
719-633-0801
Fax: 719-633-4592

Joseph Colistra, AIA
1364 Downing St., No.1
Denver, CO 80218
303-308-1128
Fax: 303-308-1129

Michael H. Collins, AIA
Michael H. Collins Architects
110 South Weber St., #101
Colorado Springs, CO 80903
719-471-3250
Fax: 719-520-1207

Katy Collins, SA
1349 Downing Street #2
Denver, CO 80218
401-447-9842

Alan E. Colussy, AIA
Klipp
1512 Larimer Street, Bridge Level
Denver, CO 80202
303-893-1990
Fax: 303-893-2204

Richard L. Combs, AIA
Sink Combs Dethlefs
475 Lincoln St., Ste. 100
Denver, CO 80203
303-308-0200
Fax: 303-308-0222

Joe Robert (Josh) Comfort, AIA
Lawrence Group Architects
2399 Blake St., Ste. 100
Denver, CO 80205
303-534-4480
Fax: 303-534-7428

Eugene Commander, Esq., Assoc. AIA
Shughart Thomson & Kilroy, P.C.
1050 Seventeenth St., Ste. 2300
Denver, CO 80265
303-572-9300
Fax: 303-572-7883

Thomas L. Commerford, AIA
4636 Osceola St.
Denver, CO 80212-2546
303-623-3355
Fax: 303-623-2267

Bethany A. Concha, SA
2150 S. Madison
Denver, CO 80210

Gregg Conforti, AIA
Conforti Architects
1430 N. Franklin Street
Colorado Springs, CO 80907
719-633-9792
Fax: 719-473-2732

Steven J. Conger, AIA
P.O. Box 12343
Aspen, CO 81611
970-922-0592
Fax: 970-922-0792

Keith Conner, AIA
KMC Associates
3141 South Franklin Street
Englewood, CO 80110
303-871-4779
Fax: 303-871-4100

Aimee Conrardy, Assoc. AIA
546 Evans Court
Basalt, CO 81621
970-927-3558
Fax: 970-927-6558

Jack Conviser, AIA
1175 Emerson St. #207
Denver, CO 80218
303-861-8555
Fax: 303-861-3027

Thomas W. Conyers, AIA
Thomas W. Conyers, Architect
P.O. Box 3383
Telluride, CO 81435
970-369-0057
Fax: 970-369-0059

Michael A. Cook, AIA
Michael A. Cook, Architect
1205 La Paloma Wy.
Colorado Springs, CO 80906
719-520-5903
Fax: 719-630-0751

Ross P. Cooney, AIA
CCMK Architecture & Planning
2121 30th Street, Suite 100
Boulder, CO 80303
303-449-0500
Fax: 303-449-6165

Fred Cooper, AIA
BCL Architects, PC
1319 Spruce Street, Ste. 201
Boulder, CO 80302
303-939-9851
Fax: 303-245-8024

David K. Cooper, AIA
The Genesis Group
6386 E. Tufts Avenue
Englewood, CO 80111
303-221-2288
Fax: 303-221-2299

Todd A. Cooper, Assoc. AIA
1100 Highland Ridge Way #205
Castle Rock, CO 80104

Carol Coover-Clark, AIA
Coover-Clark & Associates
455 Sherman St., Suite 205
Denver, CO 80203
303-783-0040
Fax: 303-783-0060

Stuart L. Coppedge, AIA
RTA Architects, Inc.
19 S. Tejon St., Ste. 300
Colorado Springs, CO 80909
719-471-7566
Fax: 719-471-1174

Jennifer K. Cordes, AIA
SLATERPAULL ARCHITECTS
1515 Arapahoe St., Ste. 1-400
Denver, CO 80202
303-607-0977
Fax: 303-607-0767

Charles J. Cordina, AIA
156 Xenon St.
Lakewood, CO 80228-5008
303-295-1792
Fax: 303-292-6437

Drew Cornedi, SA
2812 Fauborough Ct.
Fort Collins, CO 80525

Christopher Cosenza, SA
2780 Taft Dr. #2405
Boulder, CO 80302

Charles W. Coughlan, PA
Insulfoam
12601 E. 33rd Ave., Ste. 114
Aurora, CO 80011
303-366-7730

Bruce C. Cousins, AIA
Architechnic, Ltd.
146 Madison St. Ste. 100
Denver, CO 80206
303-393-1909
Fax: 303-393-1934

Roxann Cowan, SA
106 Crosman c/o CU Boulder
Boulder, CO 80301

Arthur T. Cowperthwaite, Jr., AIA
Cowperthwaite Architecture, LLC
771 Santa Fe Drive, Suite 200
Denver, CO 80204
303-778-7783
Fax: 303-778-1449

Calhoun Cox Jr., PA
Calcon Constructors
2270 W. Bates Avenue
Englewood CO 80110
303-762-1554
Fax: 303-762-1948

Curtis F. Cox, AIA
5601 Morning Glory Lane
Littleton, CO 80123
303-861-8555
Fax: 303-861-3027

Individual Members

Joel Cox, Assoc. AIA
135 Pointer Place
Colorado Springs, CO 80911
719-473-8446
Fax: 719-473-8448

Dennis L. Cox, Assoc.AIA
1307 Utica St.
Denver, CO 80204
303-377-2900
Fax: 303-377-0621

Leslie Crabb, PA
Colorado Hardscapes, Inc.
8085 E. Harvard Avenue
Denver CO 80231
303-750-8200
Fax: 303-750-8886

Robert E Craig, AIA
Arapahoe Architects
PO Box 4780
Breckenridge, CO 80424
970-453-8474
Fax: 970-453-8475

Daniel William Craig, Assoc. AIA
4245 Green Court
Denver, CO 80211
303-294-9448
Fax: 303-294-0762

Daniel B. Craine, AIA
Dan Craine Architects, Inc.
3222 Tejon St.
Denver, CO 80211
303-477-3391
Fax: 303-362-5650

Stephen P. Crawford, AIA
Marx Okubo & Associates, LTD
455 Sherman St., Ste. 200
Denver, CO 80203
303-861-0300
Fax: 303-861-8565

Stuart B. Crawford, AIA
AR7 Architects
1645 Grant Street
Denver, CO 80203
303-837-8811
Fax: 303-837-9007

Duane W. Crawmer, AIA
1341 S. Marion St.
Denver, CO 80210
303-455-1366
Fax: 303-455-7457

Michael R. Crocker, AIA
P. O. Box 522
Broomfield, CO 80038
303-469-2572

Greg Cromer, AIA
Klipp
1512 Larimer Street, Bridge Level
Denver, CO 80202
303-893-1990
Fax: 303-893-2204

Rex A. Crook, AIA
T*Rex Architex
146 Madison, Suite 200
Denver, CO 80206
303-388-2918
Fax: 303-388-5838

Roger Kyle Crosby, AIA
The Crosby Group, Inc.
3 West Dry Creek Circle
Littleton, CO 80120
303-795-0909
Fax: 303-795-3036

Carl B. Cross, AIA
DesignOne Consultants
4627 W 20th St. Rd, Unit A
Greeley, CO 80634
970-392-1616
Fax: 970-330-8160

Sarah Deanne Cross,SA
1012 University Ave. #4
Boulder, CO 80302

Richard L. Crowther, FAIA Emeritus
401 Madison St., Unit A
Denver, CO 80206
303-388-1875

Genevieve Crunnly, SA
4653 MacArthur Ln.
Boulder, CO 80303

George L. Cruz, AIA
GLC Design
13 S. Tejon Street, Suite 400
Colorado Springs, CO 80903
719-575-9573
Fax: 719-520-9036

David Culberson, AIA
DMC2H Architects
4401 S. Quebec, #101
Denver, CO 80237
303-771-7800
Fax: 303-220-1284

Gabriel Charles Cullen, Assoc. AIA
1526 Lafayette St.
Denver, CO 80218

Charles Cummings, Assoc. AIA
P.O. Box 38505
Colorado Springs, CO 80937

Charles L. Cunniffe, AIA
Charles Cunniffe Architects
610 E. Hyman Ave
Aspen, CO 81611
970-925-5590
Fax: 970-925-5076

Michael Current, Assoc.AIA
K.H. Webb Architects, P.C.
953 S. Frontage Road, West
Suite#216
Vail, CO 81657

Dempsey V. Currie, AIA
Dempsey Currie Architect & Planner
1202 Tesla Dr.
Colorado Springs, CO 80909
719-597-0428
Fax: 719-597-0429

Clifford Curtis, Assoc. AIA
CSNA Architects
532 North Tejon Street
Colorado Springs, CO 80903
719-473-7225
Fax: 719-632-5164

Timothy Paul Curtis, SA
15736 Agate Creek Dr.
Monument, CO 80132

R. Lane Cutter, AIA
R.L.C. Design, Inc.
6093 S. Quebec St., Suite 102
Centennial, CO 80111
303-861-0024
Fax: 303-861-0156

Kenneth Dabbs, AIA
307 Berthoud Way
Golden, CO 80401
303-295-1792
Fax: 303-292-6437

Aditya Dafre, Assoc. AIA
H+L Architecture Ltd.
1621 18th Street, Ste. 110
Denver, CO 80202
303-295-1792
Fax: 303-292-6437

Christina M. D'Agostino, Assoc. AIA
P.O. Box 7103
Avon, CO 81620
970-949-7034

Benjamin Dahlstrom, Assoc. AIA
5821 E. Ithaca Place
Denver, CO 80237
303-295-1792
Fax: 303-292-6437

Alain Dalmau, AIA
Alain Dalmau, AIA
P.O. Box 862
Monument, CO 80132
719-339-0528
Fax: 303-487-0423

Bruce Dalton, AIA
595 Northstar Court
Boulder, CO 80304
303-449-8900
Fax: 303-449-3886

Dean A. Dalvit, Assoc. AIA
32217 Buffalo Park Rd.
Evergreen, CO 80439
303-674-4177
Fax: 303-670-4586

Scott Dangel, Assoc. AIA
H+L Architecture Ltd.
1621 18th Street, Ste. 110
Denver, CO 80202
303-244-9394

David Austin Daniel, AIA
David Owen Tryba Architects
1620 Logan Street
Denver, CO 80203
303-831-4010
Fax: 303-894-5363

Ann C. Darby, AIA
Cottle Graybeal Yaw Architects
PO Box 6337
Avon, CO 81620
970-748-1516
Fax: 970-748-1518

Lori Darling, AIA
2304 Lathrop Ct.
Fort Collins, CO 80526
970-223-0683

Danny LeeRoy Darr, AIA
4712 W. 103rd Circle
Westminster, CO 80031
303-333-8304
Fax: 303-333-4348

Jamie Brinton Daugaard, AIA
Centre Sky Architecture, Ltd.
10831 Eagle Crest Lane
Parker, CO 80138
303-840-0020
Fax: 303-840-2299

Michael J. Davenport, AIA
Gilpin Design
556 S. Gilpin Street
Denver, CO 80209
303-698-2551

Victoria Grant David, AIA
10855 Beas Drive
Conifer, CO 80433
303-420-2119

Brandon Arvel David, SA
4697 Macky Way
Boulder, CO 80305

Allison Davidow, Assoc. AIA
544 Pearl Street
Denver, CO 80203
303-831-4010
Fax: 303-894-5363

Robert A. Davidson Jr., AIA
8366 E. Jamison Cir. N.
Englewood, CO 80112
303-295-1792
Fax: 303-292-6437

Brad J. Davis, AIA
Durrant
3773 Cherry Creek North Dr., #1000
Denver, CO 80209
303-377-2900
Fax: 303-377-0621

David G. Davis, AIA
Davis & Associates Architects
155 S. Madison St., Ste. 226
Denver, CO 80209
303-377-1800
Fax: 303-377-2740

Kelly L. Davis, AIA
OZ Architecture
1820 Folsom Street
Boulder, CO 80302
303-449-8900
Fax: 303-449-3886

Matthew J. Davis, AIA
Davis George Architects
3222 Tejon Street
Denver, CO 80211
303-458-5700
Fax: 303-458-5701

Robert Lane Davis, AIA
InsideOut Design
Platte River Rowing Club
1820 Platte St.
Denver, CO 80202
720-855-6121
Fax: 720-855-6122

Thomas Davis, AIA
burkettdesign, inc.
950 17th Street, Ste. 900
Denver, CO 80202
303-256-1150
Fax: 303-595-4505

C. Clay Davis, AIA Emeritus
C. Clay Davis, Architect
8775 E. Orchard Rd., #821
Englewood, CO 80111
303-770-6666
Fax: 303-773-9900

Charlie Davis, PA
Vinyl Laminators, Inc.
1355 South Huron Street
Denver, CO 80223
303-733-2476
Fax: 303-744-1493

Alicia Davis-Lypps, Assoc. AIA
PO Box 1902
Crested Butte, CO 81224
970-349-7045
Fax: 970-349-7055

Patric B. Dawe, AIA, AICP
RNL Design
1515 Arapahoe St., Ste. 3-700
Denver, CO 80202
303-575-8540
Fax: 303-292-0845

James Dawkins, AIA
P.O. Box 4754
Eagle, CO 81631
970-926-8200
Fax: 970-569-3221

Richard L. de Campo, P.E., AIA
Richard de Campo Architect
309 Independence Place
Aspen, CO 81611
970-925-4755
Fax: 970-920-2950

Warren M. Dean, AIA
348 Pine Bend Drive
Wildwood, MO 63005
314-335-4900
Fax: 314-335-5134

Carol DeBlois, PA
Farris Engineering Inc.
650 First Street
Colorado Springs, CO 80907-5495
719-635-0900
Fax: 719-635-4652

Douglas M. DeChant, AIA
Shepherd Resources, Inc.
P.O. Box 1624
Avon, CO 81620
970-949-3302
Fax: 970-949-5121

Larry A. Deckard, AIA
Larry A. Deckard Architect
P.O. Box 725
Avon, CO 81620
970-569-3102
Fax: 970-569-3103

Jennifer Decker Buck, AIA
Architectural Services PC
P.O. Box 385
Edwards, CO 81632
970-926-7605
Fax: 970-926-7610

John L. Decker, AIA
3435 17th St.
Boulder, CO 80304

David B. Decker, AIA Emeritus
Decker & Associates, Architects
21 Covington Drive
Englewood, CO 80110
303-781-0446
Fax: 303-781-0046

Donald Decoster, AIA
214 Adams
Denver, CO 80206
303-778-8745
Fax: 303-778-8745

Kelly C. Deitman, Associate AIA
2039 Estes Lane #7
Longmont, CO 80501
970-586-9528
Fax: 970-586-4145

Bart Deitrick, PA
Design Materials, Inc.
10498 E. 49th Avenue
Denver, CO 80238
303-256-2800
Fax: 303-446-0781

Kevin DeKold, AIA
DeKold Architecture & General Contracting Inc.
1636 Glen Ayr Drive
Lakewood, CO 80215
303-238-0020
Fax: 303-374-1922

William Delozier, Assoc. AIA
P.O. Box 2553
Edwards, CO 81632
970-926-1533
Fax: 970-926-4225

William J. DeMaio, AIA
734 Cook Street
Denver, CO 80206
303-321-2718
Fax: 303-321-2076

Craig Demmon, AIA
1744 Vine Street
Denver, CO 80206
303-595-0491
Fax: 303-595-0282

Individual Members

Henry J. DeNicola, AIA Emeritus
2232 S. Raleigh
Denver, CO 80219-5141
303-934-3505
Fax: 303-934-3505

Gary P. Dennison, AIA
472 Meadowview Dr.
Estes Park, CO 80517
303-224-5828
Fax: 970-224-1662

William R. Deno, FAIA Emeritus
3865 Northbrook Drive
Boulder, CO 80304
303-492-5682
Fax: 303-492-4082

Janver C. Derrington, AIA
Charles Cunniffe Architects
610 E. Hyman Ave
Aspen, CO 81611
970-925-5590
Fax: 970-920-5076

John DeRuiter, PA
Turner Construction Company
1873 S. Bellaire St., Ste. 1200
Denver, CO 80222
303-753-9600
Fax: 303-753-9700

Charles J. L. DesMoineaux, AIA
Jacobs Facilities, Inc.
1527 Cole Blvd., Suite 100
Golden, CO 80401
303-462-7000
Fax: 303-462-7003

Gary L. Desmond, FAIA
AR7 Architects
1645 Grant Street
Denver, CO 80203
303-837-8811
Fax: 303-837-9007

Donald R. Dethlefs, AIA
Sink Combs Dethlefs
475 Lincoln St., Ste. 100
Denver, CO 80203
303-308-0200
Fax: 303-308-0222

Vicki Dettman, Assoc. AIA
Wong Strauch Architects
820 Santa Fe Drive
Denver, CO 80204
303-293-9206
Fax: 303-293-8207

David Detwiler, PA
FCI Constructors, Inc.
P.O. Box 1767
Grand Junction, CO 81502
970-434-9093
Fax: 970-434-7583

Marc Diament, AIA
Marc Diament Architecture PC
2175 South Jasmine
Denver, CO 80222
303-759-4442
Fax: 303-759-4438

Robert Dickson, AIA
EQUINOX Architecture LLC
P.O. Box 6217
Breckenridge, CO 80424
970-453-9619
Fax: 970-453-9619

Marla Digitale, SA
1240 Sherman St. #308
Denver, CO 80203

Daniel J. Dimarco, AIA
4866 Golfview Dr.
Ronanoke, VA 24019

Nora Dimitrov, Associate AIA
Interior Space Planning & Design
4301 South Alton Place
Englewood, CO 80111
303-388-4129

Carol Ditchkus, PA, CPSM
Martin/Martin Inc.
12499 W. Colfax Ave.
P.O. Box 151500
Lakewood, CO 80215
303-431-6100
Fax: 303-456-9923

Lawrence S. Doane, FAIA
5635 E. 17th Avenue Pkwy.
Denver, CO 80220
720-904-0440
Fax: 720-932-7561

Gerald W. Dokken, AIA
Marketplace Architects, LLC
P.O. Box 6318
Dillon, CO 80435
970-468-8583
Fax: 970-262-0565

Patrick J. Dolan, Assoc. AIA
Gensler
1625 Broadway, Suite 400
Denver, CO 80202
303-893-7163
Fax: 303-825-6823

Peter Hoyt Dominick, FAIA
42|40 Architecture
1621 18th St., #200
Denver, CO 80202
303-292-3388
Fax: 303-292-3113

Heather Donahue, Assoc. AIA
545 Crestmore Place
Fort Collins, CO 80521
970-223-1820
Fax: 970-223-1833

Mark E. Donelson, AIA
Donelson Architecture
1211 Cheyenne Street
Golden, CO 80401
303-278-9540
Fax: 303-278-7471

Cheryl Dornak, AIA
P.O. Box 931
Eagle, CO 81631
970-926-8960
Fax: 970-926-8961

Jane Dotson, Assoc. AIA
JG Johnson Architects PC
730 17th Street, Suite 110
Denver, CO 80202
303-892-7062
Fax: 303-892-7059

Pegi Dougherty Culbreth, PA
Pegi Dougherty Culbreth, Inc.
10520 West 22nd Place
Lakewood, CO 80215
303-232-4817
Fax: 303-232-4563

Ekstrand Douglas
Ekstrahand
2514 Forest St.
Denv,er CO 80207
303-393-6064

Bruce R. Downing, AIA
DTJ Design
1881 9th Street, Suite 103
Boulder, CO 80302
303-443-7533
Fax: 303-443-7534

Michael J. Doyle, AIA
0152 Vega Road
Carbondale, CO 81623
970-927-6796
Fax: 970-927-6797

Michael E. Doyle, AIA
COMMUNICATION ARTS, Inc.
1112 Pearl Street
Boulder, CO 80302
303-447-8202
Fax: 303-440-7096

Shannon Doyle, Assoc. AIA
1723 Woodmoor Drive
Monument, CO 80132
719-475-8133
Fax: 719-475-8324

Guy Dragon, SA
2504 W. 110th Ave.
Westminster, CO 80234
303-438-9775
Fax: 303-438-9775

Elwyn N. Draney, AIA
E.N.Draney, Architect, PC
1075 Carina View
Colorado Springs, CO 80906
719-632-8479
Fax: 719-635-3141

Jenna Draper, SA
259 Libby Hall
Boulder, CO 80310

Jennifer Drazek, SA
384 Cheyenne Arapaho
Boulder, CO 80310

Daniel Drews, SA
1620 Filbert Ct.
Denver, CO 80220

J.D. Dreyer, AIA
Davis Partnership Architects
2301 Blake Street, Suite 100
Denver, CO 80205
303-861-8555
Fax: 303-861-3027

Ryan Drumm, SA
4300 Whitney Pl.
Boulder, CO 80305

Thomas Du Bois, AIA
TRD Architects
P.O. Box 1492
Vail, CO 81658
970-479-7387
Fax: 970-477-1969

Cornelius R. DuBois, AIA
Klipp
1512 Larimer Street, Bridge Level
Denver, CO 80202
303-893-1990
Fax: 303-893-2204

Virginia R. DuBrucq, AIA
Virginia DuBrucq, AIA, LLC
1919 E. Mississippi Avenue
Denver, CO 80210
303-698-2200
Fax: 303-698-9397

Werner L. Duecker, AIA
11160 S. Deer Creek Rd.
Littleton, CO 80127
303-561-3002
Fax: 303-561-3866

Charles R. Duff, AIA Emeritus
Duff Associates
8000 Bradburn Blvd.
Westminster, CO 80030
303-429-6616

Amy Dugan, SA
2905 E. Aurora #215
Boulder, CO 80303

Brian Duggan, Assoc. AIA
950 Ogden St., #2
Denver, CO 80218
303-783-0040
Fax: 303-783-0060

Daniel P. Dulaney, AIA
Dulaney Architecture
6950 E. Bellview Ave., Ste. 202
Greenwood Village, CO 80111
303-615-9123
Fax: 303-615-9128

W. Patrick Dulaney, AIA Emeritus
Dulaney Architecture
6950 E. Bellview Ave., Ste. 202
Greenwood Village, CO 80111
303-770-0987

Brian H. Dunbar, Associate AIA
1607 W. Mulberry St.
Fort Collins, CO 80521
970-491-5041
Fax: 970-491-4855

Brian H. Dunbar, Associate AIA
1607 W. Mulberry St.
Fort Collins, CO 80521
970-491-5041
Fax: 970-491-4855

Craig Dunham, AIA
Davis Partnership Architects
2301 Blake Street, Suite 100
Denver, CO 80205
303-861-8555
Fax: 303-861-3027

Stephen Dunham, AIA
Animal Arts
1250 Golden Cir. #408
Golden, CO 80401
303-444-4413
Fax: 303-444-1759

Catherine Dunn, AIA
Fentress Bradburn Architects Ltd.
421 Broadway
Denver, CO 80203
303-722-5000
Fax: 303-722-5080

Jonathon Duree, Associate AIA
Davis Partnership Architects
2301 Blake Street, Ste. 100
Denver, CO 80205
303-861-8555
Fax: 303-861-3027

Veronica Dutczak, AIA
Intergroup Inc.
2000 West Littleton Blvd.
Littleton, CO 80120
303-738-8877
Fax: 303-738-2294

Gargi Duttgupta, Assoc. AIA
Durrant
3773 Cherry Creek North Dr., #1000
Denver, CO 80209
303-377-2900
Fax: 303-377-0621

Jack C. Dysart, AIA Emeritus
Architecture, Building Codes & Inspection
310 Crystal Country Circle
Carbondale, CO 81623
970-963-8209
Fax: 970-963-8209

Roger J. Easton, AIA Emeritus
1579 48th St.
Boulder, CO 80303

Michael Eberspacher, AIA
R. Michael Bell & Associates, Inc.
922 East Second Avenue
Durango, CO 81301
970-259-1078
Fax: 970-247-9559

Steve Eccher, Assoc. AIA
Steve C. Eccher Design & Planning LLC
P.O. Box 622
Durango, CO 81302
970-259-5061
Fax: 970-259-3312

Stephen Burton Eckert, AIA
3030 Oneal Pkwy., #34R
Boulder, CO 80301
303-447-2786
Fax: 303-447-2968

Matthew Edmonds, Assoc. AIA
AR7 Architects
1645 Grant Street
Denver, CO 80203
303-837-8811
Fax: 303-837-9007

Donald L. Edwards II, Assoc. AIA
Skeele, Jacobsen & Schuman
PO Box 1063
Breckenridge, CO 80424
970-453-0641
Fax: 970-453-5667

Julie Edwards, Assoc. AIA
OZ Architecture
3012 Huron St., Suite 100
Denver, CO 80202
303-861-5704
Fax: 303-861-9230

Lisa K. Egger, AIA
2455 10th Street
Boulder, CO 80304
303-449-0490
Fax: 303-449-0489

Donald Eggers, AIA
Eggers Architecture, Inc.
P.O. Box 6041
Avon, CO 81620
970-926-8126
Fax: 970-926-7732

Jere D. Eggleston, AIA
M+O+A Architectural Partnership
1900 Wazee St., Suite 100
Denver, CO 80202
303-308-1190
Fax: 303-308-1197

Kathy Eichelberger Jones, AIA
5360 Lambert Ranch Trail
Sedalia, CO 80135-8861
303-814-0713
Fax: 303-814-0245

Douglas J. Eichelberger, AIA
12345 S. Spring Valley Rd.
Larkspur, CO 80118
303-688-5211
Fax: 303-660-5424

Bradley W. Eickman, AIA
2788 S. Ingalls Way
Denver, CO 80227
303-771-2744
Fax: 303-771-7524

Individual Members

Peter Einsle, AIA
15130 Echo Dr.
Golden, CO 80401
303-388-9500
Fax: 303-388-2305

Martin Eiss, AIA
RNL Design
1515 Arapahoe St., Ste. 3-700
Denver, CO 80202
303-295-1717
Fax: 303-292-0845

Ralph Eissmann, AIA Emeritus
Eissmann -Pence
P.O. Box 1309
Westcliffe, CO 89706
719-783-9236
Fax: 719-783-2992

Stephen Ekman, AIA
Ekman Design Studio, Inc.
1009 Grant Street, Ste. 303
Denver, CO 80203
303-730-2757

William Elkjer, AIA
William Elkjer Architect
P. O. Box 901
Tok, AK 99780
303-333-6521
Fax: 303-333-6521

Gary W. Ellermann, AIA
SEM Architects, Inc.
677 S. Colorado Blvd., Suite 200
Denver, CO 80246
303-220-8900
Fax: 303-220-0708

John A. Eloe, AIA
Patrik Davis Associates
245 S. Cascade
Montrose, CO 81401
970-249-5404
Fax: 970-249-2768

Brian Elyo, Assoc. AIA
1309 N. Wahsatch
Colorado Springs, CO 80903
719-578-9317
Fax: 719-578-9548

Suzette Ellen Emerson, AIA
915 Emerson St.
Denver, CO 80218
303-839-1073
Fax: 303-813-9039

Jack Emerson, PA
CEAVCO Audio Visual Co., Inc.
6240 W. 54th Ave.
Arvada, CO 80002
303-539-3403
Fax: 303-539-3401

John Allan Emrick, AIA
1460 S. Valentine Way
Lakewood, CO 80228

Kay Engel, Assoc. AIA
9400 E. Iliff Avenue #204
Denver, CO 80231
303-730-2929

Duane R. Engle, AIA
Engle Associates, Inc.
P. O. Box 9459
Colorado Springs, CO 80932
719-475-8070
Fax: 719-636-3781

Kristi Ennis, AIA
Boulder Associates Architects, PC
4747 Table Mesa Dr., Ste. 202
Boulder, CO 80305
303-499-7795
Fax: 303-499-7767

Bradley G. Ensz, AIA
SLATERPAULL ARCHITECTS
1515 Arapahoe St., Ste. 1-400
Denver, CO 80202
303-607-0977
Fax: 303-607-0767

Richard Hays Epstein, AIA
AR7 Architects
1645 Grant Street
Denver, CO 80203
303-837-8811
Fax: 303-837-9007

Duane L. Erickson, AIA
Erickson Architects
30144 Glen Eyrie Dr.
Evergreen, CO 80439
303-296-9455
Fax: 303-295-1148

William M. Erickson, AIA
H+L Architecture Ltd.
1621 18th St., Ste. 110
Denver, CO 80202
303-295-1792
Fax: 303-292-6437

John A. Erickson, SA
1370 Syracuse St.
Denver, CO 80220

Kevin Eronimous, Assoc. AIA
Saiber Saiber, Inc.
2422 East Third Avenue
Denver, CO 80206
303-388-3313
Fax: 303-388-3342

Oscar Escalera, Assoc. AIA
6025 Marshall Court
Arvada, CO 80003

Huston Eubank, AIA
1626 Gateway Drive
Snowmass, CO 81654
970-927-3807
Fax: 970-927-4510

Stephanie Irene Evans, Assoc. AIA
H+L Architecture Ltd.
1621 18th Street, Ste. 110
Denver, CO 80202
303-295-1792
Fax: 303-292-6437

John B. Everin, AIA
Anderson Mason Dale PC
1615 Seventeenth Street
Denver, CO 80202
303-294-9448
Fax: 303-294-0762

Peter J. Ewers, AIA
EWERS ARCHITECTURE
1420 Washington Avenue
Golden, CO 80401
303-271-0977
Fax: 303-271-0997

Brian Fagerstrom, AIA
Worth Group Architects
384 S. Inverness, Ste. 100
Englewood, CO 80112
303-649-1095
Fax: 303-649-1098

Ronald G. Faleide, AIA
Faleide Architects PC
1701 Wynkoop St. Ste 235
Denver, CO 80202
303-573-6578
Fax: 303-607-0399

Fanny Fan, SA
1740 W. Crestline Dr.
Littleton, CO 80120-1222
720-935-5566

Jay Fangman, PA
Colorado Hardscapes, Inc.
8085 E. Harvard Avenue
Denver CO 80231
303-750-8200
Fax: 303-750-8886

Richard C. Farley, FAIA
Civitas, Inc.
1200 Bannock Street
Denver, CO 80204
303-571-0053
Fax: 303-825-0438

David J. Farmar, AIA
1863 Wazee St., #2G
Denver, CO 80202-1248

William J. Fauri, AIA
DTJ Design
1881 9th Street, Suite 103
Boulder, CO 80302
303-443-7533
Fax: 303-443-7534

George Feathers III, AIA
Durrant
3773 Cherry Creek North Dr., #1000
Denver, CO 80209
303-377-2900
Fax: 303-377-0621

William E. Fedro, AIA Emeritus
1472 S. Vivian Wy.
Lakewood, CO 80228

Anne Fehlner, AIA
4284 Columbine Dr. Unit E
Vail, CO 81657-4764
970-949-7034
Fax: 970-949-8134

Colin Fellows, SA
4830 Meredith Way
Boulder, CO 80303

James R. Fennell, AIA
Fennell Group
26 E. Monument St.
Colorado Springs, CO 80903
719-471-0700
Fax: 719-471-0700

Curtis W. Fentress, FAIA, RIBA
Fentress Bradburn Architects, Ltd.
421 Broadway
Denver, CO 80203
303-722-5000
Fax: 303-722-3917

Gary Ferguson, AIA
42 Silverado Drive/P.O. Box 347
Basalt, CO 81621

Ragan M. Ferrara, SA
1020 15th St. #36M
Denver, CO 80202

Louis E. Fideler, AIA Emeritus
4380 Valencia Cir.
Colorado Springs, CO 80917

Kenneth Franklin Field, AIA
RB+B Architects, Inc.
315 E. Mountain Ave, Ste 100
Fort Collins, CO 80524
970-484-0117
Fax: 970-484-0264

Charles W. Fielder, AIA
407 Flagler Road
Ft. Collins, CO 80525-7003
970-484-0117
Fax: 970-484-0264

Catherine Fields, Assoc. AIA
1020 Steele St.
Denver, CO 80206
303-861-5704
Fax: 303-861-9230

John David Finholm, AIA
Finholm Architects
111-L AABC
Aspen, CO 81611
970-925-5713
Fax: 970-920-4471

Nicole Piercy Finholm, AIA
Nicole Piercy Finholm Architects
P.O. Box 9801
Aspen, CO 81612-9801
970-948-5689
Fax: 970-544-6903

Christopher Fisher, AIA
Fisher Associates, Architects & Engineers
2305 West Berry Avenue
Littleton, CO 80120
303-795-1643
Fax: 303-795-5341

David B. Fisher, AIA
Fisher Associates, Architects & Engineers
2305 West Berry Avenue
Littleton, CO 80120
303-795-1643
Fax: 303-795-5341

Jeffrey D. Fisher, AIA
4267 Cambridge Avenue
Broomfield, CO 80020
303-499-7795
Fax: 303-499-7767

Kyle Fisher, SA
KWST 115
Boulder, CO 80310

David Fittipaldi, Assoc. AIA
Pahl-Pahl-Pahl Architects/Planners
303 East 17th Avenue, Ste. 555
Denver, CO 80203
303-861-7147
Fax: 303-861-7227

Mark FitzWilliam, AIA
4125 Carr Street
Wheat Ridge, CO 80033

Michelle Fix-Westall, Assoc. AIA
8831 Snowbunting Court
Littleton, CO 80126
303-703-8678
Fax: 303-795-9575

Timothy Flanagan, AIA
Flanagan Architecture Inc.
2464 County Road 228
Durango, CO 81301
970-247-5593
Fax: 970-247-0373

Ronald Flax, SA
2836 Elm Ave.
Boulder, CO 80305

Paul G. Flehmer, AIA
Marshall Erdman and Associates, Inc.
350 Interlocken Blvd., Suite 275
Broomfield, CO 80021
303-466-5111
Fax: 303-466-5156

Michael D. Fleming, AIA
Ohlson Lavoie Collaborative
1515 Wazee St., Ste. 400
Denver, CO 80202
303-294-9244
Fax: 303-294-9440

Lisa Fletcher, Assoc. AIA
847 Eldorado Drive
Superior, CO 80027
303-447-2786
Fax: 303-447-2968

Christopher L. Flora, Assoc. AIA
DTJ Design
1881 9th Street, Suite 103
Boulder, CO 80302
303-443-7533
Fax: 303-443-7534

Marina E. Florian, Assoc. AIA
Roaring Fork Project management
3121 3rd Street
Boulder, CO 80304
303-440-5225

Michael Florio, SA
3460 W. 62nd Avenue
Denver, CO 80221

Bruce M. Flynn, AIA
Barker Rinker Seacat Architecture
2300 15th Street, Suite 100
Denver, CO 80202
303-455-1366
Fax: 303-455-7457

Attila Fogarasi, Assoc. AIA
9913 Aftonwood St.
Highlands Ranch, CO 80126
303-981-5885
Fax: 303-754-0199

Michael Folwell, AIA
Michael Folwell Architecture
731 Crescent Dr.
Boulder, CO 80303
720-304-8082
Fax: 720-499-4337

Katherine Fontaine, SA
2019 Goss St.
Boulder, CO 80302

Alan Ford, AIA
Hutton Ford Architects PC
1045 Lincoln St., #300
Denver, CO 80203
303-861-1600
Fax: 303-861-1602

Melissa Ford, SA
222 Cockerell Hall
Boulder, CO 80310

Dean A. Foreman, AIA
1625 S. Syracuse St.
Denver, CO 80231
303-831-4010
Fax: 303-894-5363

Julia C. Forster, Assoc. AIA
23225 Blackwolf Way
Parker, CO 80138
303-751-5322x1557
Fax: 303-751-2581

Russell J. Forster, Assoc. AIA
23225 Blackwolf Way
Parker, CO 80138
303-403-1228
Fax: 303-403-1229

Jeffery Fossum, AIA
Zmistowski Design Group, LLC
1877 Broadway, Ste. 100
Boulder, CO 80302
303-449-4831
Fax: 303-449-1345

Warren J. Foster, AIA
Const. Spec. Specialists, Ltd.
16428 W. 1st Ave.
Golden, CO 80401
303-216-9560
Fax: 303-216-9566

Alison Foto Agley, Associate AIA
P.O. Bxo 7911
Aspen, CO 81612
626-893-7784
Fax: 509-479-9086

Christine Foulem, Assoc. AIA
Contact Design Services, Inc.
1015 E. 70th Street
Denver, CO 80229
303-371-8120
Fax: 303-371-0412

Von Fransen, PA
Fransen/Pittman Construction Co.
4091 S. Elliot Street
Englewood, CO 80118
303-783-3900
Fax: 303-783-3939

Gregory E. Franta, FAIA
Ensar Group, Inc.
P.O. Box 267
Boulder, CO 80304
303-449-5226
Fax: 303-449-5276

Kent L. Freed, AIA
12350 W. 18th Dr.
Lakewood, CO 80215
303-295-1792
Fax: 303-292-6437

Chris Freeland, AIA
Aller-Lingle Architects, P.C.
712 Whalers Way, Bldg B, Ste. 100
Fort Collins, CO 80525
970-223-1820
Fax: 970-223-1833

Craig Marc Friedman, AIA
439 Himalaya Ct.
Broomfield, CO 80020
303-499-7795
Fax: 303-499-7767

Scott Friedman, Assoc. AIA
Davis Partnership Architects
2301 Blake Street, Ste. 100
Denver, CO 80205
303-861-8555
Fax: 303-861-3027

Gregory Marc Friesen, AIA
1510 N. Nevada Avenue
Colorado Springs, CO 80907
719-473-7225
Fax: 719-632-5164

Lynn A. Fritzlen, AIA
Fritzlen Pierce Architects
1650 East Vail Valley Drive
Suite C-1
Vail, CO 81657
970-476-6342
Fax: 970-476-4901

Joe Frye, AIA
Vaught Frye Architects
401 West Mountain, Suite 201
Fort Collins, CO 80521
970-224-5828
Fax: 970-224-1662

Thomas Frye, AIA
P.O. Box 2320
Avon, CO 81620
970-748-3073
Fax: 970-748-3074

John C. Fuentes, AIA
1528 S. Fairfax Street
Denver, CO 80222
303-607-0040
Fax: 303-607-0041

Michael B. Fuller, AIA
Michael Fuller Architects, PC
P.O. Box 2618
Basalt, CO 81621
970-925-3021
Fax: 970-927-5366

Robert K. Fuller, AIA
Fuller Fuller & Associates
3320 E. 2nd Ave.
Denver, CO 80206
303-333-3320
Fax: 303-399-5006

Charles Benjamin Fulton, Assoc. AIA
Semple Brown Design, P.C.
1160 Santa Fe Drive
Denver, CO 80204
303-571-4137
Fax: 303-571-0403

Amy Lynne Fuqua, SA
4068 S. Atchison Way #302
Aurora, CO 80014

Christian Fussy, Assoc. AIA
4360 S. Abilene Circle
Aurora, CO 80015
303-671-7400
Fax: 303-671-9744

John Galambos, AIA
Galambos Architects, Inc.
300-D, AABC
Aspen, CO 81611
970-429-1286
Fax: 970-429-1296

Louisa Galassini, SA
1183 Home Avenue
Oak Park, IL 60304

Elaine Gallagher Adams, AIA
ADAMS Architecture/Historic Preservation
2236 Forest St.
Denver, CO 80207-3831
720-233-7900

Frances H. Gallagher, AIA
300 W. 4th Ave Drive
Broomfield, CO 80020
303-575-4177
Fax: 303-575-4198

Luciano Galletta, AIA
424 N. Cedar Street
Colorado Springs, CO 80903

Kate Galpin, Assoc. AIA
10670 Butte Dr.
Longmont, CO 80504-5656
303-499-7795
Fax: 303-499-7767

Jon C. Gambrill, AIA
2666 S. Marion Street
Denver, CO 80210
303-595-8585
Fax: 303-825-6823

Alec Garbini, AIA
2316 Eudora Street
Denver, CO 80207
303-907-5489
Fax: 303-399-3295

Gregory Gardner, SA
1580 Pennsylvania St. #108
Denver, CO 80203

Dita Garlick, SA
1125 Washington St. #408
Denver, CO 80203

Peyton Garnsey, PA
Stark Lumber Company
924 W. 1st Avenue
Denver, CO 80223
303-534-8263
Fax: 303-534-8266

Sean M. Garrett, AIA
Sean Garrett Architecture
2840 S. Gaylord St.
Denver, CO 80210
303-759-9660

Andrew M. Garst, Assoc. AIA
Boulder Associates Architects, PC
4747 Table Mesa Dr., Ste. 202
Boulder, CO 80305
303-499-7795
Fax: 303-499-7767

Daniel Gartner, AIA
Chamberlin Architects, PC
437 Main Street
Grand Junction, CO 81501
970-242-6804
Fax: 970-245-4303

Marcos Anthony Garza, AIA
7030 E. 6th Avenue
Denver, CO 80220
720-427-9660

Alan G. Gass, FAIA
AGGA Architecture & Urban Design
602 S. Harrison Lane
Denver, CO 80209
303-778-6661
Fax: 303-778-6760

Steven Gates, Assoc. AIA
E. Terra
PO Box 2923
Grand Junction, CO 81502
970-242-1799
Fax: 970-242-1586

John S. Gates, AIA
811 E. Hopkins
Aspen, CO 81611
970-920-1878

Mark Robert Gausepohl, AIA
3912 Benthaven St.
Fort Collins, CO 80526
970-224-1191
Fax: 970-224-1662

David R. Gebel, AIA
Lantz-Boggio Architects, PC
5650 DTC Parkway, Suite 200
Englewood, CO 80111
303-773-0436
Fax: 303-773-8709

Thomas S. Geiser, AIA
52 Waterside Lofts L.L.P.
1401 Blake St., #300
Denver, CO 80202
303-961-2521

Mark G. Gelernter, Assoc. AIA
University of Colorado at Denver
Dean, Architecture & Planning
Campus Box 126, P.O. Box 173364
Denver, CO 80217-3364
303-556-5938
Fax: 303-556-3687

Don Gendall, PA
The Weitz Company, LLC
4725 S. Monaco St., Ste. 100
Denver CO 80237
303-860-6688
Fax: 303-860-6698

Stephen A. George, AIA
Davis George Architects
3222 Tejon St.
Denver, CO 80211
303-458-5700
Fax: 303-458-5701

Kristin George, SA
2059 Ogden St.
Denver, CO 80205

Whitney George, SA
8232 Harlan Ct.
Arvada, CO 80003

Virginia Gerhart, Assoc. AIA
P.O. Box 542
Granby, CO 80446

Cheri R. Gerou, AIA
Gerou and Associates, Ltd.
P.O. Box 940
Evergreen, CO 80437
303-674-4177
Fax: 303-670-4586

Phillip H. Gerou, FAIA
Gerou and Associates, Ltd.
P.O. Box 940
Evergreen, CO 80437
303-674-4177
Fax: 303-670-4586

Jonathan Gertge, SA
5103 Williams Fork Trail #207
Boulder, CO 80301

Mark Gerwing, AIA
ARCADEA, Inc.
741A Pearl Street
Boulder, CO 80302
303-449-6605
Fax: 303-449-2148

Justin Gerze, SA
1951 Cascade Ave.
Boulder, CO 80302

Dominique Gettliffe, AIA
Gettliffe Architecture, PC
2970 Washington St.
Boulder, CO 80304
303-449-9155
Fax: 303-402-9007

Tyler B. Gibbs, AIA
Denver Planning Office
865 S. Gilpin St.
Denver, CO 80209
720-865-2948
Fax: 720-865-3056

John Gibbs, PA
Gerald H. Phipps, Inc.
1530 W. 13th Avenue
Denver, CO 80204
303-571-5377
Fax: 303-629-7467

David F. Gibson, AIA
Gibson Architects
P.O. Box 278
Telluride, CO 81435
970-728-6607
Fax: 970-728-6658

Mark Gibson, SA
3150 S. Sheridan Blvd.
Denver, CO 80108
303-934-1122
Fax: 303-934-1122

Gregory R. Gidez, AIA
Fentress Bradburn Architects, Ltd.
421 Broadway
Denver, CO 80204
303-282-6170
Fax: 303-722-5080

Ali Gidfar, AIA
4383 Apple Court
Boulder, CO 80301
303-447-8202
Fax: 303-440-7096

Russell J. Gies, AIA
Gies Architects, Inc.
P.O. Box 807
0105 Edwards Village Blvd. Suite D-201
Edwards, CO 81632
970-926-9280
Fax: 970-926-9281

Margaret M. Gilbert, AIA
RTA Inc.
19 S. Tejon, Suite 500
Colorado Springs, CO 80903
719-471-7566
Fax: 719-471-1174

Karen Gilbert, PA
Fentress Bradburn Architects, Ltd.
421 Broadway
Denver, CO 80203
303-722-5000
Fax: 303-722-7293

Steen Gilbertson, Assoc. AIA
Humphries Poli Architects PC
1215 Elati Street
Denver, CO 80204
303-607-0040
Fax: 303-607-0041

Alice Gilbertson, SA
1308 South Vine St.
Denver, CO 80210

Cedra Ginsburg, AIA
8480 N. Sheridan Blvd. #203
Arvada, CO 80003
303-462-7000
Fax: 303-462-7003

Joseph Ginther, AIA
DTJ Design
1881 9th Street, Suite 103
Boulder, CO 80302
303-443-7533
Fax: 303-443-7534

David Michael Glaze, AIA
Davis Partnership Architects
2301 Blake Street, Ste. 100
Denver, CO 80205-2108
303-861-8555
Fax: 303-861-3027

Jerry R. Gloss, AIA
Knudson Gloss Architects & Planners
4820 Riverbend Rd.
Boulder, CO 80301
303-442-5882
Fax: 303-442-5888

Gary W. Godden, AIA
Casey & Godden Architects
1500 S. Pearl Street #100
Denver, CO 80210
303-455-4437
Fax: 303-477-5680

Philip H. Goedert, AIA
Tangents Design Management
1228 15th Street, Ste. 304
Denver, CO 80202
303-573-5000
Fax: 303-573-5373

Donald Goerig, Assoc. AIA
6853 S. Ivy Way #305
Centennial, CO 80112

Melissa Goff, SA
8525 E. Hampden Ave. #322
Denver, CO 80231

Chin Goh, PA
Davis Partnership Architects
2301 Blake Street, Suite 100
Denver, CO 80205
303-861-8555
Fax: 303-861-3027

Sarah Goldblatt, AIA
Barker Rinker Seacat Architecture
2300 15th Street, Suite 100
Denver, CO 80202
303-455-1366
Fax: 303-455-7457

Martin Goldstein, AIA
burkettdesign, inc.
950 17th Street, Ste. 900
Denver, CO 80202
303-595-4500
Fax: 303-595-4505

Brandon Gonzales,SA
P.O. Box 9 637 5 th St.
Ouray, CO 81427

Patricia Gonzalez, SA
7165 W. Kentucky Dr. #E
Lakewood, CO 80226
303-982-8269

John Goodloe, AIA
CSNA Architects
532 North Tejon Street
Colorado Springs, CO 80903
719-473-7225
Fax: 719-632-5164

Ronald D. Goodman, AIA Emeritus
6724 Niwot Square Dr.
Niwot, CO 80503
303-652-2586
Fax: 303-652-5237

H. Joshua Gould, AIA
RNL Design
1515 Arapahoe St., Ste. 3-700
Denver, CO 80202
303-295-1717
Fax: 303-292-0845

James T. Graczyk, Assoc. AIA
Box Studio
1761 Emerson St.
Denver, CO 80218-1011
303-864-1691
Fax: 303-864-1700

Andrea Graham, SA
4500 S. Monaco St., #1925
Denver, CO 80237

Carolyn Gratrix, PA
Olson & Olson, Ltd.
750 West Hampden Ave Suite 440
Englewood, CO 80110
720-833-9116
Fax: 303-788-1817

Chris Gray, SA
676 Tantra Drive
Boulder, CO 80305

Douglas L. Graybeal, AIA
Graybeal Architects
0188 Sunset Lane
Carbondale, CO 81623
970-704-1188
Fax: 970-704-0187

Chris Grealish, PA
Denver Boulder Couriers
1600 Wynkoop St., #104
Denver, CO 80202
303-571-5719
Fax: 303-449-0407

Jo Ann Green Padgett, Assoc. AIA
605 Theresa Drive
Boulder, CO 80303

Christopher J. Green, AIA
P.O. Box 18457
Avon, CO 81620
970-748-9474
Fax: 970-748-9476

Timothy K. Green, AIA
Archcentric, P.C.
5670 Greenwood Plaza Blvd. #417
Greenwood Village, CO 80111
720-529-6644
Fax: 720-529-8201

Philip Greenberg, AIA
Greenberg & Greenberg Architects
1700 E. 17th Ave., Ste. 100
Denver, CO 80218
303-321-2043
Fax: 303-321-2090

Gene Greene, SA
2935 S. Bellaire St.
Denver, CO 80222

James P. Greenfield, AIA
Greenfield Architects, P. C.
3650 S. Yosemite, #402
Denver, CO 80237
303-770-1020
Fax: 303-770-0922

John Greenland, Assoc. AIA
DTJ Design
1881 9th Street, Suite 103
Boulder, CO 80302
303-443-7533
Fax: 303-443-7534

Chris K. Greenwald, AIA
DCB Construction Co.
909 E. 62nd Ave.
Denver, CO 80216
303-287-5525
Fax: 303-287-3697

Kenneth R. Gregg, AIA
LKA Partners, Inc.
430 N. Tejon St., Suite 208
Colorado Springs, CO 80903
719-473-8446
Fax: 719-473-8448

Joel Gregg, PA
McGraw-Hill Construction
2000 S. Colorado Blvd., Ste. 2000
Denver, CO 80222
303-584-6719
Fax: 303-756-4465

Martin Gregg, PA
ArtHouse Design
333 W. Colfax #450
Denver, CO 80204
303-892-9816
Fax: 303-892-7753

Donald R. Grody, AIA
Bennett Wagner & Grody Architects
1301 Wazee St., Ste. 100
Denver, CO 80204
303-623-7323
Fax: 303-623-2836

Charlotte Dale Grojean, AIA
Terra Verde Architects, LLC
1121 Broadway St. Ste. 201
Boulder, CO 80302-7047
720-565-3929
Fax: 720-565-3931

Janet Gronberg, AIA
Janet Gronberg, Architect
1337 N. Tejon St. #1
Colorado Springs, CO 80903
719-635-1034

Gene Grosz, Assoc. AIA
3126 S. Idalia Street
Aurora, CO 80013
303-733-3717
Fax: 303-777-7494

Virginia A. Grote, AIA
Klipp
1512 Larimer Street, Bridge Level
Denver, CO 80202
303-893-1990
Fax: 303-893-2442

Steven Grueber, AIA
8080 E. Dartmouth Avenue #34
Denver, CO 80231
303-751-0741
Fax: 303-751-2581

Karl Gruenewald, AIA
1152 Steele St.
Denver, CO 80206

Mark C. Guerrero, AIA
1151 W. 102nd Place
Northglenn, CO 80260
303-575-4104
Fax: 303-575-4110

Swagata Guhathakurta, AIA
Design Edge, PC
130 E. Kiowa St. #400
Colorado Springs, CO 80903
719-667-1972
Fax: 719-667-1971

Thomas S. Guida, Associate AIA
Janus Corporation - Facilities Depít
3773 Cherry Creek Dr. North, Ste. 100
Denver, CO 80209
303-336-4022
Fax: 303-336-4234

Brad W. Guinn, Assoc. AIA
P.O. Box 1606
Nederland, CO 80466
303-443-7533
Fax: 303-443-7534

Gregory Gulliksen, AIA
CSNA Architects
532 North Tejon Street
Colorado Springs, CO 80903
719-473-7225
Fax: 719-632-5164

Charles E. Gumeson, PA
Gordon Gumeson & Associates
4725 S. Monaco Street, Ste. 200
Denver, CO 80237
303-779-1222
Fax: 303-694-9144

David L. Gundersen, AIA
2454 E. Briarhurst Dr.
Highlands Ranch, CO 80126
303-791-3440

Bill Gunderson, PA
Urban Fabrication
3855 Mariposa St.
Denver, CO 80211
303-399-3373
Fax: 303-399-3383

Anne Gunion, AIA
Vag Architects Planners
P.O. Box 1734
Vail, CO 81658
Fax: 970-949-8134

Richard B. Gunter, III, AIA
Ware Malcomb
6120 Greenwood Plaza Blvd. Ste 120
Greenwood Village, CO 80111
720-488-2626
Fax: 720-488-2625

Theodore K. Guy, AIA
Theodore K. Guy Associates, PC
PO Box 1640
Basalt, CO 81621
970-927-3167
Fax: 970-927-4813

Edward M. Gwathmey, Jr., AIA
Gwathmey Pratt Schultz Architects
1000 S. Frontage Rd. W. Ste. 102
Vail, CO 81657
970-476-1147
Fax: 970-476-1612

Paul S. Haack, AIA
Anderson Mason Dale PC
1615 Seventeenth Street
Denver, CO 80202
303-294-9448
Fax: 303-294-0762

Steven R. Haave, AIA
6621 W. 74th Avenue
Arvada, CO 80003-3131
303-861-8555
Fax: 303-861-3027

Arina Habich, SA
10343 Federal Blvd., Ste. J-140
Denver, CO 80260-7469
303-770-5600
Fax: 303-770-2349

John Hachmeister, PA
JHL Constructors, INC.
7076 S. Alton Way, Bldg H
Englewood, CO 80112-2020
303-741-6116
Fax: 303-741-2785

Gilbert Allan Hack, Assoc. AIA
1876 Denver West Dr. #1732
Golden, CO 80401
303-295-1792
Fax: 303-292-6437

Lisa M. Haddox, AIA
1939 Fairfax
Denver, CO 80220
303-969-2811
Fax: 303-969-2063

Jesse Robert Hadley, Assoc. AIA
12165 Bannock St., Unit A
Denver, CO 80234
303-683-7231
Fax: 303-683-2922

Herman C. Haering, AIA
P.O. Box 4749
Breckenridge, CO 80424
970-453-1107
Fax: 970-547-9234

Mark R. Hafen, AIA
Gates Hafen Cochrane Architects P.C.
735 Walnut Street, Ste. A
Boulder, CO 80302
303-444-4413
Fax: 303-444-9334

Todd Hager, AIA
6911 Serena Ave.
Castle Rock, CO 80108
303-295-2511
Fax: 303-295-2933

James T. Hagman, AIA
Hagman Architects
0123 Emma Road, Suite 200
Basalt, CO 81621
970-927-3822
Fax: 970-927-3899

Varouj Z. Hairabedian, AIA
Hairabedian Architects
0241 Sam Grange Court
Carbondale, CO 81623
970-963-1411
Fax: 970-963-6350

Kim A. Halbach, Assoc. AIA
2001 Tulane Street
Denver, CO 80260
303-721-9603

Michael G. Hall, AIA
P.O. Box 1717
Aspen, CO 81612
970-925-4755
Fax: 970-920-2950

Bryce Hall, Assoc. AIA
Nestor + Gaffney Architecture
305 W. Fourth St.
Santa Ana, CO 92701
714-571-0500
Fax: 714-571-0600

Elizabeth M. Hallas, AIA
P.O. Box 368
Kittredge, CO 80457
303-278-4378
Fax: 303-278-0521

George J. Haller, AIA Emeritus
P.O. Box 123
Edwards, CO 81632
303-295-1792
Fax: 303-292-6437

Scott E. Halpin, AIA
Durrant
3773 Cherry Creek North Dr., #1000
Denver, CO 80209
303-377-2900
Fax: 303-377-0621

Ted E. Halsey, AIA
1302 E. 11th Avenue, #5
Denver, CO 80218-3042
720-946-0276
Fax: 720-946-0277

Margaret Haluska, SA
9799 E. Jewell Ave. #209
Denver, CO 80247

David S. Hammel, AIA
Barker Rinker Seacat Architecture
2300 15th Street, Suite 100
Denver, CO 80202
303-455-1366
Fax: 303-455-7457

Debora S. Hankinson, AIA
LS Planning Group
3445 Penrose Place #230
Boulder, CO 80301
303-440-3890
Fax: 303-440-3529

Nathan Hanks, Assoc. AIA
Barker Rinker Seacat Architecture
2300 15th Street, Suite 100
Denver, CO 80202
303-455-1366
Fax: 303-455-7457

L. Victor Hanson, AIA
Hanson Enterprises, Architect
3755 Longwood Ave.
Boulder, CO 80303
303-494-8034
Fax: 303-494-2707

Brian K. Harder, AIA
RNL Design
1515 Arapahoe St., Ste. 3-700
Denver, CO 80202
303-575-8580
Fax: 303-292-0845

Kieran Hardesty, Assoc. AIA
1301 North Speer Blvd., #801
Denver, CO 80204
303-892-7062
Fax: 303-892-7059

H. Lee Hardies, AIA
Colorado
2400 Industrial Lane, Unit 1520
Broomfield, CO 80020
303-774-8813

James Evon Hardy, AIA
James E. Hardy Architect LLC
P.O. Box 3520
Telluride, CO 81435
970-728-1278
Fax: 970-369-4750

Paul S. Hare, AIA
24456 E. Fremont Drive
Aurora, CO 80016-4100
303-770-8884
Fax: 303-770-3636

Michael Harford, SA
6333 E. Harvard Lane
Highlands Ranch, CO 80130

Kathryn H. Harhai, AIA
1952 Leyden Street
Denver, CO 80220
303-329-6370

Kevin W. Harkins, AIA
13857 W. Pacific Avenue
Lakewood, CO 80228
303-861-0300
Fax: 303-861-8565

David Harman, AIA
Anderson Mason Dale PC
1615 Seventeenth Street
Denver, CO 80202
303-294-9448
Fax: 303-294-0762

Mark Harrell, PA
Harrell & Associates, Ltd.
10199 Feldspar Court
Parker, CO 80134
303-356-4015
Fax: 303-593-0340

Happy Harrington, AIA
Harrington Architectural Partnership, LLC
1500 S. Pearl St. #200
Denver, CO 80210
303-794-1944
Fax: 303-470-2894

Barton Everett Harris, AIA
burkettdesign, inc.
950 17th Street, Ste. 900
Denver, CO 80202
303-595-4500
Fax: 303-595-4505

Karen L. W. Harris, AIA
Architecture Matters, Inc.
1723 Clarkson, Suite 100
Denver, CO 80218-1027
303-831-1547
Fax: 303-831-1576

Robert Mark Harris, AIA
H+L Architecture Ltd.
219 E. Colorado
Colorado Springs, CO 80903
719-578-9317
Fax: 719-578-9548

Eric G. Harris, Assoc. AIA
PEH Architects
1319 Spruce St., Ste. 207
Boulder, CO 80302
303-442-0408
Fax: 303-447-1905

Sonya Harris, SA
P. O. Box 1474
Denver, CO 80201

Sydney P. Harrison, Jr., AIA
1011 S. Valentia St. #61
Denver, CO 80204
303-295-1131

Kenneth Harshman, AIA
Grey Wolf Studio
2601 Blake St., #400
Denver, CO 80205
303-292-9107
Fax: 970-292-4297

Tomas A. Hart, AIA
The Architecture Studio LLC
2214 Kearney Street
Denver, CO 80207
303-394-1410
Fax: 303-388-9195

Gary Hartman, AIA
Zehren & Associates
P.O. Box 1976
Avon, CO 81620
970-949-0257
Fax: 970-949-1080

Tom Hartman, CKD, PA
Kitchen Distributors Inc.
601 S. Broadway, Ste. A-1
Denver, CO 80209
303-777-5409
Fax: 303-777-5412

J. Erik Hartronft, AIA
DTJ Design
1881 9th Street, Suite 103
Boulder, CO 80302
303-443-7533
Fax: 303-443-7534

Kimberly J. Harvey, AIA
CLC Associates, Inc.
8480 E. Orchard Rd., Suite 2000
Englewood, CO 80111
303-770-5600
Fax: 303-770-2349

Michael Harvey, AIA
1231 S. Lincoln
Denver, CO 80210
303-308-0200
Fax: 303-308-0222

Chris Hassett, PA
New York Life
6850 W. 52nd Ave. #200
Arvada, CO 80002
303-403-5600
Fax: 303-403-5656

Marvin Hatami, FAIA Emeritus
Marvin Hatami, Architect
1499 Blake St., Unit 4C
Denver, CO 80202
303-322-1555
Fax: 303-534-1771

Paul J. Hause, PA
Structural Consultants, Inc.
3400 E. Bayaud Ave. Ste. 300
Denver, CO 80209
303-399-5154
Fax: 303-333-9501

Andrew Hauss, AIA
4357 Timber Hollow Loop
Castle Rock, CO 80109
303-215-1818
Fax: 303-215-1744

Daniel J. Havekost, FAIA
Havekost & Associates, P.C.
1121 Grant St.
Denver, CO 80203
303-861-1121
Fax: 303-863-0661

Keith Hayes, AIA
Barker Rinker Seacat Architecture
2300 15th Street, Suite 100
Denver, CO 80202
303-455-1366
Fax: 303-455-7457

R. Edward Hays, PA
Van Gilder Insurance Corp.
700 Broadway, #1035
Denver, CO 80203
303-831-5208
Fax: 303-831-5295

Michael A. Hazard, AIA
Michael Hazard Associates
PO Box 1068
Vail, CO 81658
970-949-4958
Fax: 970-949-4838

Jessica Hehr, SA
3009 Madison Ave. #L209
Boulder, CO 80303

Richard R. Heinemeyer, AIA
CDFM Architectural
165 Madison Street
Denver, CO 80206
303-355-2302
Fax: 303-355-9023

Peter E. Heinz, AIA
PEH Architects
1319 Spruce Street, Suite 207
Boulder, CO 80302
303-442-0408
Fax: 303-447-1905

Patrick Heise, AIA
P.O. Box 23294
Silverthorne, CO 80498-3294
970-262-7798

Katherine Heller Hilberg, AIA
Kate Hillberg Architecture
7644 E. Phillips Circle
Centennial, CO 80112
720-529-0925
Fax: 720-529-0925

John C. Hellgren, AIA
Zeiler-Pennock, Inc./OHA
2727 Bryant Street, Suite 600
Denver, CO 80211
303-455-3322
Fax: 303-455-3708

Ralph Hellman, AIA
3966 S. Magnolia Way
Denver, CO 80237
303-595-8585
Fax: 303-825-6823

Bruce A. Hendee, PA
BHA Design, Inc.
4803 Innovation Drive
Fort Collins, CO 80525
970-223-7577
Fax: 970-223-1827

Curtis Hendershott, Assoc. AIA
H+L Architecture Ltd.
1621 18th St., Ste. 110
Denver, CO 80202
303-295-1792
Fax: 303-292-6437

Todd Henderson, AIA
37 E. 17th Avenue
Longmont, CO 80501
303-499-7795
Fax: 303-499-7767

John Robert Henderson, AIA Emeritus
8786 Madison Ave. #227
Fair Oaks, CA 95628-3958
808-887-9240
Fax: 808-887-9240

Gary Hendrickson, Assoc. AIA
Feng Shui Design International
c/o 1750 30th St., #136
Boulder, CO 80301
303-499-6853
Fax: 303-516-1900

Darin Hendrixson, Assoc. AIA
Boulder Associates Architects, PC
4747 Table Mesa Dr., Ste. 202
Boulder, CO 80305
303-499-7795
Fax: 303-499-7767

Michael Hentschel, AIA
5750 Escapardo Way
Colorado Springs, CO 80917
719-570-0102
Fax: 719-570-0190

Adam Thomas Hermanson, Assoc. AIA
burkettdesign, inc.
950 17th Street, Ste. 900
Denver, CO 80202
303-256-1143
Fax: 303-595-4505

Robert Herzog, AIA
Boulder Associates Architects, PC
4747 Table Mesa Dr., Ste. 202
Boulder, CO 80305
303-499-7795
Fax: 303-499-7767

James Hesterly, PA
JLH Construction, LLC
9052 W Ken Caryl Ave., PO Box 621548
Littleton, CO 80128
303-932-8220
Fax: 303-932-8218

Michael Hicks, AIA
PCL Construction Services
2000 S. Colorado Blvd., Ste. 2-500
Denver, CO 80222
303-365-6545
Fax: 303-365-6590

Donald L. Higginbotham, AIA Emeritus
2970 Electra Drive North
Colorado Springs, CO 80906
719-473-7063
Fax: 719-473-7092

Tom Higgins, PA
Superior Products Mountain States, Inc.
1005 Cobblestone Dr.
Highlands Ranch, CO 80126
303-886-0488
Fax: 303-346-4270

Carrie Higgs, AIA
HB&A
540 N. Cascade Ave., Ste. 300
Colorado Springs, CO 80903
719-473-7063
Fax: 719-473-7092

Dean K. Hight, Assoc. AIA
Dean Hight Design
3895 Chimayo Road
Littleton, CO 80123
303-523-4796

William B. Hill, III, AIA
DTJ Design
1881 9th Street, Suite 103
Boulder, CO 80302
303-443-7533
Fax: 303-443-7534

Bryan Hinckley, AIA
6024 W. Baltic Court
Lakewood, CO 80227
720-933-7881
Fax: 720-962-0988

Fatima Hirji, Assoc. AIA
CSNA Architects
532 North Tejon Street
Colorado Springs, CO 80903
303-473-7225
Fax: 303-632-5164

Matthew Hodel, Assoc. AIA
1330 Columbine St., #4
Denver, CO 80206
303-861-8555
Fax: 303-861-3027

Timothy Hodges, AIA
Synergy Design, Inc.
10101 Mountain Maple Dr.
Highlands Ranch, CO 80129
303-902-8243
Fax: 720-344-8432

John Hoelscher, AIA
RTA Inc.
19 S. Tejon, Suite 500
Colorado Springs, CO 80903
719-471-7566
Fax: 719-471-1174

C. Fenno Hoffman III, AIA
Fenno Hoffman Architects, PC
505 Geneva Avenue
Boulder, CO 80302
303-440-6818
Fax: 303-440-6818

Richard L. Hoffman, AIA
Archcentric, P.C.
5670 Greenwood Plaza Blvd. #417
Greenwood Village, CO 80111
720-529-6644
Fax: 720-529-8201

Edgar J. Hoffman, AIA Emeritus
1788 S. Jasmine
Denver, CO 80224
303-756-0177

Heidi Hull Hoffmann, AIA
H3 Architects
504 Midland Park Pl.
Aspen, CO 81611
970-925-9420
Fax: 970-925-4671

Marc P. Hogan, AIA
Baker + Hogan + Houx Architecture & Planning
PO Box 931/160 E. Adams
Breckenridge, CO 80424
970-453-6880
Fax: 970-453-6888

Larry W. Holcomb, AIA
Larry Holcomb Architect
P.O. Box 1522
Durango, CO 81302
970-385-4272
Fax: 970-385-4302

Carl Hole, AIA
RNL Design
1515 Arapahoe St., Ste. 3-700
Denver, CO 80202
303-295-1717
Fax: 303-292-0845

Stephen CR Holley, AIA
Bill Poss & Associates, P.C.
605 East Main Street
Aspen, CO 81611
970-925-4755
Fax: 970-920-2950

Michael J. Holtz, FAIA
Architectural Energy Corporation
2540 Frontier Avenue, #201
Boulder, CO 80301
303-444-4149
Fax: 303-444-4304

Chad H. Holtzinger, AIA
3030 Vrain Street
Denver, CO 80212
303-861-5704
Fax: 303-861-9230

Bob Homolka, PA
BrickImaging
P.O. Box 792
Fort Collins, CO 80522-0792
970-493-0333
Fax: 970-493-0382

Cheryl M. Honigsberg, AIA
Eidos Architects
7315 E. Orchard Road #100
Greenwood Village, CO 80111
720-200-0630
Fax: 720-200-0631

Lisa Hoogendoorn Daniel, AIA
2848 York Street
Denver, CO 80205
303-832-1712
Fax: 303-832-1713

Robert Hooper, II, AIA
P.O. Box 389
Franktown, CO 80116
303-660-1338
Fax: 303-660-4089

Thomas Hootman, AIA
1708 S. Ivy Street
Denver, CO 80224
303-292-4304
Fax: 303-292-4399

George Hoover, FAIA
AR7 Architects
1645 Grant Street
Denver, CO 80203
303-831-7625
Fax: 303-837-9007

Pamela W. Hopkins, AIA
Snowdon & Hopkins Architects
P.O. Box 3340
Vail, CO 81658
970-476-2201
Fax: 970-547-0564

Yvonne Horn, SA
1122 12th St. #1
Boulder, CO 80302

Stacy Horton, SA
13507 E. Asbury Dr. #103
Aurora, CO 80014

Kevin Mark Hoskins, AIA
Camp Dresser & McKee
1331 17th St., #1200
Denver, CO 80202
303-298-1311
Fax: 303-293-8236

Bruce House, AIA
10275 Road 21.9
Cortez, CO 81321
970-259-7492
Fax: 970-259-7492

David Houston, AIA
Anderson Mason Dale PC
1615 Seventeenth Street
Denver, CO 80202
303-294-9448
Fax: 303-294-0762

Michael R. Houx, AIA
Baker + Hogan + Houx Architecture & Planning
PO Box 931/160 E. Adams
Breckenridge, CO 80424
970-453-6880
Fax: 970-453-6888

Dave Hritz, PA
Centerre Construction
5445 DTC Parkway, Ste. 730
Greenwood Village, CO 80111
303-220-9400
Fax: 303-220-9893

Charles Hubbard, FAIA
11305 County Road 20
Cortez, CO 81321
970-564-1037
Fax: 970-564-1521

Alastair Huber, Assoc. AIA
Davis Partnership Architects
2301 Blake Street, Suite 100
Denver, CO 80205-2108
303-861-8555
Fax: 303-861-3027

Orion Larry Hudson, AIA
4689 Bethany Court
Colorado Springs, CO 80918
719-475-8133
Fax: 719-475-8324

Charles Hudson, Associate AIA
Jefferson County Open Space
700 Jefferson County Parkway
Golden, CO 80401
303-271-5925
Fax: 303-271-5955

Ronald Huff, AIA
Gensler
1625 Broadway, Suite 400
Denver, CO 80202
303-595-8585
Fax: 303-825-6823

Steve Hultgren, AIA
550 Mapleton Ave.
Boulder, CO 80304
303-462-7000
Fax: 303-462-7003

Susan F. Humm, AIA
Segerberg Mayhew & Associates Architects, P.C.
1617 Wazee Street, Suite C-2
Denver, CO 80202
303-623-3355
Fax: 303-623-2262

Dennis R. Humphries, AIA
Humphries Poli Architects PC
1215 Elati Street
Denver, CO 80204
303-607-0040
Fax: 303-607-0041

Dyan Humphries, PA
MNA Inc.
4521 E. Virginia Ave. Ste. 200
Denver, CO 80246
303-377-6601
Fax: 303-377-6656

Michael Hunsinger, AIA
1101 S. University Blvd.
Denver, CO 80210
303-771-7800
Fax: 303-773-6843

Harry Hunt, AIA
Harry Teague Architects
412 North Mill Street
Aspen, CO 81611
970-925-2556
Fax: 970-925-7981

Lawrence R. Hunter, AIA
3453 Alcott Street
Denver, CO 80211
303-882-3465
Fax: 303-477-4478

Kevin Hunter, Assoc. AIA
DTJ Design
1881 9th Street, Suite 103
Boulder, CO 80302
303-443-7533
Fax: 303-443-7534

Scott J. Hunter, Assoc. AIA
13325 Shoshone St.
Denver, CO 80234-1449
303-677-6985
Fax: 303-677-9258

A. Sayre Hutchison, AIA
451 Wright Street #9
Lakewood, CO 80228
303-969-2157

Paul Christopher Hutton, AIA
Hutton Ford Architects PC
1045 Lincoln St., #300
Denver, CO 80203
303-861-1600
Fax: 303-861-1602

Eduardo A. Illanes, AIA
851 Evergreen Ave.
Boulder, CO 80304
303-449-8900
Fax: 303-449-3886

Peter J. Incitti, AIA
1907 S. Washington
Denver, CO 80210
303-292-4304
Fax: 303-299-4399

Fay Ingalls, Assoc. AIA
1425 Alpine Ave.
Boulder, CO 80304
303-444-3150
Fax: 303-998-1032

Arvianto Irfano, Assoc. AIA
M+O+A Architectural Partnership
1900 Wazee St., Suite 100
Denver, CO 80202
303-308-1190
Fax: 303-308-1197

Jim Iversen, PA
Pella Windows and Doors, Inc.
14175 East 42nd Avenue, Unit #1
Denver, CO 80239
303-371-3750
Fax: 303-371-4268

Individual Members

Craig Iverson, Assoc. AIA
Architectural Design Sales
2101 S. Alton Way
Denver, CO 80231
303-671-8391
Fax: 303-755-7205

Bruce D. Ivins, AIA
Parkhill Ivins Architects, P.C.
1480 Humboldt Street
Denver, CO 80218
303-446-8030
Fax: 303-446-8031

Joseph M. Jackson, Assoc. AIA
6640 E. Mississippi #4
Denver, CO 80224

Thomas Jackson, SA
2825 Whitetail Cir.
Lafayette, CO 80026

Michael Jacoby, AIA Emeritus
33000 Stagecoach Blvd.
Evergreen, CO 80439
303-674-6745
Fax: 303-674-6757

Muhammad Ashif Jahan, Assoc. AIA
TheAmpersandGroup
2305 E. Arapahoe Rd., Ste. 113
Centennial, CO 80122
303-794-6258
Fax: 303-794-6279

Christopher R. Jahn, Assoc. AIA
1582 Bradley Dr.
Boulder, CO 80305
303-589-5341
Fax: 720-499-1670

Steven W. James, AIA
DTJ Design
1881 9th Street, Suite 103
Boulder, CO 80302
303-443-7533
Fax: 303-443-7534

Genevieve James, SA
10178 Grove Loop #C
Westminster, CO 80031
303-543-8090

Richard Raymond Jarecki, Assoc. AIA
7673 S. Cottonwood Mountain
Littleton, CO 80127
303-623-7323
Fax: 303-623-2836

Lisa Jelliffe, PA
SLATERPAULL ARCHITECTS
1515 Arapahoe St., Ste. 1-400
Denver, CO 80202
303-607-0977
Fax: 303-607-0767

Robert D. Jenkins, AIA
Robert D. Jenkins/AIA/Architect
1000 N. 9th Street, #35
Grand Junction, CO 81501
970-256-1980
Fax: 970-256-1953

Leanne Jenkins, Assoc. AIA
740 Toedtli Dr.
Boulder, CO 80305
303-499-7795
Fax: 303-499-7767

Sara A. Jensen, Assoc. AIA
2201 Pearl St., #107
Boulder, CO 80302-4624
303-443-7533
Fax: 303-443-7534

Trenten Jensen, Assoc. AIA
8911 Prickly Pear Circle
Parker, CO 80134
303-861-8555
Fax: 303-861-3027

Theodore W. Jerke, Assoc. AIA
8473 Woodlands Way
Wellington, CO 80549-3211
970-482-8125
Fax: 970-482-8450

Paul R. Jeselnick, AIA
909 Lafayette #802
Denver, CO 80218

Laurie L. Jessen, AIA
2443 S. Krameria St.
Denver, CO 80222
303-756-8008

Jerry J. Jeter, AIA
Lantz-Boggio Architects, PC
5650 DTC Parkway, Suite 200
Englewood, CO 80111
303-773-0436
Fax: 303-773-8709

Pallavi Jhaveri, Assoc.AIA
City of Lakewood
480 S. Allison Pkwy., Civic Center N.
Lakewood, CO 80226
303-987-7578
Fax: 303-987-7979

Joyce Anne Jilek, AIA
17127 E. Kent Dr.
Aurora, CO 80013
303-770-5600
Fax: 303-770-2349

Jeffrey Job, SA
5401 S. Richfield Way
Aurora, CO 80015

Bret Johnson, AIA
Pahl-Pahl-Pahl Architects/Planners
303 East 17th Avenue, Ste. 555
Denver, CO 80203
303-861-7147
Fax: 303-861-7227

E. Randal Johnson, AIA
42|40 Architecture
1621 18th St., #200
Denver, CO 80202
303-292-3388
Fax: 303-292-3113

Edward G. Johnson, AIA
7293 Bobcat Run
Littleton, CO 80125
720-981-9220

James G. Johnson, AIA
JG Johnson Architects PC
730 17th Street, Suite 110
Denver, CO 80202
303-892-7062
Fax: 303-892-7059

Johnny B. Johnson, AIA
Becker - Johnson, Inc.
116 E. Columbia Street
Colorado Springs, CO 80907
719-473-5653
Fax: 719-473-5655

Mark D. Johnson, AIA
HLM Design
820 16th Street Mall, Ste. 200
Denver, CO 80202
720-946-0276
Fax: 720-946-0277

Patrick D. Johnson, AIA
8835 W. Ottawa Ave.
Littleton, CO 80128-4039
303-295-1792
Fax: 303-292-6437

Randell Johnson, AIA
The Neenan Company
2620 E. Prospect Rd., Ste. 100
Fort Collins, CO 80525
970-493-8747
Fax: 970-493-5869

Roger L. Johnson, AIA
2048 Cherry Street
Denver, CO 80207
303-294-9448
Fax: 303-294-0762

Wayne A. Johnson, AIA
Destination Hotels & Resorts
10333 E. Dry Creek Road, Ste 450
Englewood, CO 80112
303-799-3830

Howard Wesley Johnson, AIA Emeritus
Howard Johnson Architect
921 38th Avenue Court
Greeley, CO 80634
970-353-4769

David Andrew Johnson, Assoc. AIA
920 Lincoln Ave.
Louisville, CO 80027
303-527-1100
Fax: 303-527-1100

Elizabeth A. Johnson, Assoc. AIA
Coover-Clark & Associates
455 Sherman St., Suite 205
Denver, CO 80203
303-783-0040
Fax: 303-783-0060

Gillian Johnson, Assoc. AIA
99 South Downing #204
Denver, CO 80209
303-595-4500
Fax: 303-595-4505

Mark W. Johnson, Associate AIA
Civitas, Inc.
1200 Bannock Street
Denver, CO 80204
303-571-0053
Fax: 303-825-0438

James H. Johnson, FAIA Emeritus
3400 E. Bayaud #333
Denver, CO 80209

Larry Johnson, PA
Larry Johnsonís Kitchen Tech
1179 Weld Road 21, Ste. 100
Brighton, CO 80603
303-654-9911
Fax: 303-637-0045

Kevin Johnson, SA
1509 23rd St.
Boulder, CO 80302

Elizabeth Jones, PA
KPFF Consulting Engineers
3131 Camino Del Rio
Denver, CO 80237
303-217-4519
Fax: 303-217-4879

Mark M. Jones, AIA
Jones Associates Architects, Inc.
1085 Grand Ave.
Del Norte, CO 81132
719-657-2070
Fax: 719-657-2072

Gary Jones, Assoc. AIA
Intergroup Inc.
2000 West Littleton Blvd.
Littleton, CO 80120
303-738-8877
Fax: 303-738-2294

StaceyJonker, Assoc. AIA
K. H. Webb Architecture, PC
953 S. Frontage Road West,
Ste. 216
Vail, CO 81657
970-477-2990
Fax: 970-477-2965

Brad Jordan, AIA
Jordan Architecture
P.O. Box 1031
Glenwood Springs, CO 81602
970-947-1837
Fax: 970-947-1837

Jennifer Jorgensen, SA
1853 26th St. Apt 400
Boulder, CO 80302

Brian T. Judge, AIA
VAg, Inc. Architects and Planners
P.O. Box 1734
Vail, CO 81658
970-949-7034
Fax: 970-949-8134

Ronald Judkoff, Assoc. AIA
National Renewable Energy Laboratory
1617 Cole Boulevard
Golden, CO 80401
303-384-7520
Fax: 303-384-7540

Walter E. Kaesler, AIA
Kaesler Architecture, P.C.
24050 Genesee Village Rd
Golden, CO 80401-9376
303-526-0924
Fax: 303-526-0921

Edward J. Kammerer, AIA
TechniScan, Inc.
155 S. Madison St., Ste. 228
Denver, CO 80209
303-329-0535
Fax: 303-377-2740

Nandini Kane, Assoc. AIA
H+L Architecture Ltd.
1621 18th St., Ste. 110
Denver, CO 80202
303-298-5315
Fax: 303-292-6437

Hinna Kapoor, SA
1350 20th St. Apt# MC-B-32
Boulder, CO 80302

Kelly Anne Karmel, AIA
P.O. Box 7214
Missoula, MT 59807
303-698-9490
Fax: 303-698-9222

Alexis Karolides, AIA
1739 Snowmass Creek Road
Snowmass, CO 81654-0964
970-927-3851
Fax: 970-927-4510

David Kaselak, AIA
Zehren & Associates
P.O. Box 1976
Avon, CO 81620
970-949-0257
Fax: 970-949-1080

Christopher T. Kastelic, AIA
Sink Combs Dethlefs
475 Lincoln St., Ste. 100
Denver, CO 80203
303-308-0200
Fax: 303-308-0222

Neil Katz, AIA
Architectural Solutions, LLC
1308 W. Pikes Peak Ave.
Colorado Springs, CO 80904
719-633-8557
Fax: 719-633-8557

Steven Kaup, SA
1402 Crazy Horse Cir.
Edwards, CO 81632
970-618-9890

Rodney Kazenske, AIA
Colorado Master Builders & Architects
2810 N. Speer Blvd
Denver, CO 80211
303-455-8416
Fax: 303-455-8449

Jeffrey A. Keast, AIA
Keast Architecture
9105 West 11th Ave.
Lakewood, CO 80215
303-232-0094
Fax: 303-232-0194

Karen L. Keating, AIA
The Keating Partnership, PC
801 12th St.
Golden, CO 80401
303-278-8840
Fax: 303-279-4354

James P. Kelley, AIA
Gates Hafen Cochrane Architects P.C.
735 Walnut Street, Ste. A
Boulder, CO 80302
303-444-4413
Fax: 303-444-1759

Henry Kelly, AIA
Landmark Engineering, Ltd.
3521 W. Eisenhower Blvd.
Loveland, CO 80537
970-667-6286
Fax: 970-667-6298

Keith E. Kelly, AIA
Charles Cunniffe Architects
1901 Pine Grove Rd., #202
Steamboat Springs, CO 80487
970-875-0590
Fax: 970-875-0501

Gina Kelman, Assoc. AIA
435 Krameria Street
Denver, CO 80220

F. Lamar Kelsey, FAIA Emeritus
3660 Camels Ridge Lane
Colorado Springs, CO 80904

Collin Kemberlin, AIA
447 S. Grant Street
Denver, CO 80209-1726
303-831-4010
Fax: 303-595-3023

Andrew M. Kenney, AIA
376 Albion Street
Denver, CO 80220
303-694-2445
Fax: 303-290-8115

Michael Kephart, AIA
Kephart Architects, Inc.
770 Sherman St.
Denver, CO 80203
303-832-4474
Fax: 303-832-4476

Yuri Kesler, Assoc. AIA
9995 East Harvard Ave., #240P
Denver, CO 80231
303-973-8989
Fax: 303-973-8884

Daniel Kessler, AIA
1470 S. Quebec Way, #237
Denver, CO 80231
720-904-0440
Fax: 720-932-7561

Frank Kettlewell, Assoc. AIA
Consulting Alliance Co.
13919 W. Cedar Place
Golden, CO 80401
303-279-0753
Fax: 303-279-9307

Charles Keyes, PE, SE, PA
Martin/Martin, Inc.
12499 W. Colfax Ave.
Lakewood, CO 80215
303-431-6100
Fax: 303-456-9923

Bryan John Keys, AIA
Bryan Keys & Associates, PC
417 S. Cascade Avenue
Colorado Springs, CO 80903
719-634-3751
Fax: 719-634-3791

Christopher Kidney, SA
2450 Airport Rd, Apt. J298
Longmont, CO 80503

Karl Kilgore, AIA
CompPlan Associates, Inc.
9101 S. Weatherstone Ct.
Highlands Ranch, CO 80126
303-683-7867
Fax: 303-683-1466

Bryan M. King, AIA
2201 Pearl St., Apt. 107
Boulder, CO 80302
303-443-7533
Fax: 303-443-7534

Larry King, AIA
IA Interior Architects
1726 Champa Street, Ste. 100
Denver, CO 80202
303-292-4963
Fax: 303-292-4971

Cindy King, PA
PUI Agency of Colorado
8480 East Orchard Road,
Suite 4250
Greenwood Village, CO 80111
303-843-0229
Fax: 303-843-6049

Adist Kirdudom, Assoc. AIA
352 Clarkson St.
Denver, CO 80218
303-623-7323
Fax: 303-623-2836

Ned Kirschbaum, AIA
Fentress Bradburn Architects, Ltd.
421 Broadway
Denver, CO 80203
303-722-5000
Fax: 303-722-5080

Matthew Klak Lawrence, AIA
MKL Architecture PC
115 South 36th Street
Boulder, CO 80303
303-444-4555
Fax: 303-554-0442

Christopher Klein, AIA
1350 Josephine, #206
Denver, CO 80206
303-861-8555
Fax: 303-861-3027

Richard L. Klepper, AIA
3737 S. Walden Street
Aurora, CO 80013
303-724-5244
Fax: 303-724-0938

Brian R. Klipp, FAIA
Klipp
1512 Larimer Street, Bridge Level
Denver, CO 80202
303-893-1990
Fax: 303-893-2204

Sherab Kloppenburg, SA
925 W. 7th Ave.
Denver, CO 80204

Philip Klump, AIA
23910 Genesee Village Road
Golden, CO 80401

John H. Knapp, AIA
TSP Five, Inc.
8751 E. Hampden Ave., Ste. A-1
Denver, CO 80231
303-695-1997
Fax: 303-695-1938

James F. Knight, FAIA Emeritus
12224 Hwy 50
Gunnison, CO 81230
405-744-6046

Douglas Knop, AIA
Jefferson County Housing Authority
6025 W. 38th Ave.
Wheatridge, CO 80033
303-422-8600
Fax: 303-422-3229

Anthony Knoppe, Assoc. AIA
790 Washington St., #510
Denver, CO 80203
303-861-8555
Fax: 303-861-3027

Peter David Knowles PA
Rider Hunt Levett & Bailey
410 17th St., Ste. 1160
Denver, CO 80202
720-904-1480
Fax: 720-904-1481

D. John Knudson, AIA
Knudson Gloss Architects & Planners
4820 Riverbend Rd.
Boulder, CO 80301
303-442-5882
Fax: 303-442-5888

Michael E. Koch, AIA
Michael Koch Architect LLC
907 Garfield Street
Denver, CO 80206
303-780-7850
Fax: 303-780-7850

Richard F. Koehn, AIA
1914 Oneida St.
Denver, CO 80220
303-751-0741
Fax: 303-751-2581

David L. Koenck, AIA
Sopris Architecture
1579 Gateway Road
Snowmass, CO 81654
970-927-3313
Fax: 970-927-0507

Kevin Koernig, AIA
5638 S. Louthan St.
Littleton, CO 80120
303-575-5808
Fax: 303-292-0845

John E. Kolander, AIA
2931 Fox Tail Lane
Oshkosh, WI 54904

Dean M. Koll, AIA
Shepherd Resources, Inc.
P.O. Box 1175
Edwards, CO 81632
970-926-3698
Fax: 970-926-3698

Jason Kopecky, Assoc. AIA
Arlo Braun & Associates, P.C.
1058 Delaware Street
Denver, CO 80204
303-623-0701
Fax: 303-623-0560

Chi-Fu Kou, Assoc. AIA
3255 Thistle Brook Cir.
Highlands Ranch, CO 80126
303-295-1792
Fax: 303-292-6437

Barry L. Koury, AIA
M+O+A Architectural Partnership
1900 Wazee St., Suite 100
Denver, CO 80202
303-308-1190
Fax: 303-308-1197

Vivian Kovacs, PA
Landscape Forms, Inc.
9844 Carmel Ct.
Lone Tree, CO 80124
303-799-0028
Fax: 303-799-0029

Geneva Kowalski, SA
11095 W. Texas Ave.
Lakewood, CO 80232

Christopher Koziol, AIA
City Visions Inc.
315 S. Sherwood Street
Fort Collins, CO 80521
970-224-4944
Fax: 970-224-4543

Michael Kracauer, AIA
4868 10th Street
Boulder, CO 80304
720-235-6736
Fax: 303-722-5082

Wayne J. Kraft, PA
Instutitional Pool Consultants, Inc.
7663 Cottonwood Mountain
Littleton, CO 80127
303-973-4447
Fax: 303-972-9144

James H. Krause, AIA
RTKL Associates, Inc.
5613 DTC Parkway, Ste. 570
Englewood, CO 80111
303-824-2727
Fax: 303-824-2737

Keith Krebs, AIA
Keith Krebs AIA, Architect
900 E. Louisiana Street, Ste. 203
Denver, CO 80210-1722
303-388-3336
Fax: 303-399-7540

David Robert Kress, AIA
RB+B Architects, Inc.
315 E. Mountain Ave, Ste 100
Fort Collins, CO 80524
970-484-0117
Fax: 970-484-0264

E. Richard Kress, AIA
The Roybal Corporation
7600 E. Eastman Ave., #101
Denver, CO 80231
303-671-7400
Fax: 303-671-9744

Nancy Kristof, PA
Swanson Rink, Inc.
1120 Lincoln St., Ste. 1200
Denver, CO 80203
303-832-2666
Fax: 303-832-7563

Kent Waldo Kroeber, AIA
Kent Kroeber Architects
837 East 17th Avenue, Suite 101
Denver, CO 80218
303-837-8544
Fax: 303-863-7247

Zachary Krohn, SA
12058 Monaco Court
Brighton, CO 80602

Robert N. Kronewitter, FAIA
1560 Steele St., #E
Denver, CO 80206
303-570-0053
Fax: 303-825-0438

Cameron Kruger, AIA
543 S. Vine Street
Denver, CO 80209-4638
303-294-9448
Fax: 303-294-0762

Laura Jo Kucharczyk, AIA
burkettdesign, inc.
950 17th Street, Ste. 900
Denver, CO 80202
303-256-1125
Fax: 303-595-4505

Bret Kudlicki, Assoc. AIA
3025 Gaylord Street
Denver, CO 80205
303-292-2651

John Michael Kudrycki, AIA
Fentress Bradburn Architects, Ltd
421 Broadway
Denver, CO 80203
303-722-5000
Fax: 303-722-5080

Scott A. Kuehn, AIA
H+L Architecture Ltd.
1621 18th St., Ste. 110
Denver, CO 80202
303-295-1792
Fax: 303-292-6437

Leonard Kumar, AIA
Terrasun Design, Inc.
PO Box 5456
Breckenridge, CO 80424
970-453-0709
Fax: 970-453-6607

Malgorzata Laptas Kung, AIA
Kung Architecture LLC
1314 Clayton St.
Denver, CO 80206
303-333-1550
Fax: 303-333-1550

Mark Kung, AIA
Kung Architecture LLC
1314 Clayton St.
Denver, CO 80206
303-333-1550
Fax: 303-333-1550

Melissa A. Kyer, AIA
SunQuest Architectural Design
5185 Raleigh St.
Denver, CO 80212
303-818-8640
Fax: 303-474-3212

Brian Laartz, PA
Golden Triangle Construction
700 Weaver Park Road
Longmont, CO 80501
303-772-4051
Fax: 303-776-6525

Gedeon LaFarge, AIA
SLATERPAULL ARCHITECTS
1515 Arapahoe St., Ste. 1-400
Denver, CO 80202
303-607-0977
Fax: 303-607-0767

Larry LaFollette, PA
Rocky Mountain Prestress
5801 N. Pecos Street
Denver, CO 80221
303-964-7000
Fax: 303-433-0451

Fredrick C. Lai, Assoc. AIA
H+L Architecture Ltd.
1621 18th St., Ste. 110
Denver, CO 80202
303-295-1792
Fax: 303-292-6437

Stephen Laico, Assoc. AIA
2525 Curtis St.
Denver, CO 80205
303-520-9286

Amy Lam, SA
665 Manhattan Dr. #104
Boulder, CO 80303

Kimberly Lambrecht, Associate AIA
Landmark Engineering, Ltd.
3521 W. Eisenhower Blvd.
Loveland, CO 80537
970-667-6286
Fax: 970-667-6298

Jay Lamicq, Assoc. AIA
Coover-Clark & Associates
455 Sherman St., Suite 205
Denver, CO 80203
303-783-0040
Fax: 303-783-0060

Steven M. Lane, AIA
Kephart Architects, Inc.
770 Sherman St.
Denver, CO 80203
303-832-4437
Fax: 303-832-4476

Steven P. Lane, AIA
Basis Architecture
P.O. Box 2421
Estes Park, CO 80517
970-586-9140
Fax: 970-586-9140

Kathleen Langenwalter, AIA
P.O. Box 1065
Vail, CO 81658
970-476-4506
Fax: 970-476-4572

Robert L. Lanham, AIA
Lanham Architecture, PC
10627 Brown Fox Tr.
Littleton, CO 80125
303-979-3397
Fax: 303-979-3317

Robert R. Larsen, AIA
Robert R. Larsen, AIA
820 16th Street #416
Denver, CO 80202
303-620-9911
Fax: 303-620-9192

Bruce A. Larson, AIA
Larson Architects PC
1900 Wazee St., #1539
Denver, CO 80202
303-292-4304
Fax: 303-292-4399

Gary D. Larson, AIA
The Larson Group, Inc.
720 North Tejon Street, Suite 201
Colorado Springs, CO 80903
719-471-7676
Fax: 719-471-8010

Kevin C. Larson, AIA
Tectonic Management Group, Inc.
6695 W. 48th Ave.
Wheat Ridge, CO 80033
303-403-1228
Fax: 303-403-1229

Todd E. Larson, AIA
Marasco & Associates, Inc.
1660 Wynkoop St., Ste. 925
Denver, CO 80202
303-832-2887
Fax: 303-861-0760

Dayl Larson, FAIA Emeritus
119 S. Jackson St.
Denver, CO 80209
303-377-3371
Fax: 303-377-3374

David Lash, Assoc. AIA
4103 S. Quatar Street
Aurora, CO 80018

H. Scott Latimer, AIA
Kurt Salmon Associates
3907 Ridge Road
Evergreen, CO 80439
303-679-6061
Fax: 303-679-6065

Christopher Lattimer, PA
Lattimer Engineering, Inc.
6610 Gunpark Dr. Ste. 103
Boulder, CO 80301
303-499-3022
Fax: 303-499-3032

Victor J. Lauer, AIA
Bryan Keys & Associates, PC
417 S. Cascade Avenue
Colorado Springs, CO 80903
719-634-3751
Fax: 719-634-3791

Norman Laurence, AIA
Univ. of Northern Colorado-Gray Hall
Greeley, CO 80639
970-351-2131
Fax: 970-351-4718

Rick Lawrence, AIA
Lawrence Architecture, Inc.
709 W. Littleton Blvd., Ste. 106
Littleton, CO 80120
303-794-8798
Fax: 303-794-8906

Ryan Lawrence, SA
Baker Hall Rm #86
Boulder, CO 80310

Neal Lawson, SA
1055 30th St. #11
Boulder, CO 80303

Peter Lazzara, AIA
Servicestar Design Group
5670 Greenwood Plaza
Greenwood Village, CO 80111
720-529-2840
Fax: 720-529-2841

Tammy E. Leakas, PA
Siena Art & Interiors
3608 Oakwood Drive
Longmont, CO 80503
303-774-7776
Fax: 303-774-7775

Joe Lear, AIA
1640 Madison Street
Denver, CO 80206
303-861-8555
Fax: 303-861-3027

Eugene E. Leavines, AIA
HB&A
540 N. Cascade Ave., Ste. 300
Colorado Springs, CO 80903
719-473-7063
Fax: 719-473-7092

Claude W. Lee, AIA
Lee Architects/Interior Designers
2525 S. Wadsworth Blvd., #21
Denver, CO 80227
303-989-4500
Fax: 303-989-4511

Robert A. Lee, AIA
Cornerstone Architects
6909 S. Holly Circle, Suite 200
Centennial, CO 80112
303-770-8877
Fax: 303-779-4291

T. David Lee, AIA
Fletemeyer & Lee Associates, Inc.
2505 Walnut St., Suite 200
Boulder, CO 80302
303-443-3750
Fax: 303-443-3903

Fong Lee, Assoc. AIA
JG Johnson Architects PC
730 17th Street, Ste. 110
Denver, CO 80202
303-892-7062
Fax: 303-892-7059

Carrie Lee, SA
1015 15th St.
Boulder, CO 80302

Robert Lee, SA
340 Corona Street
Denver, CO 80218
970-870-9002

Ranson V. Leeds, AIA
Intergroup Inc.
2000 West Littleton Blvd.
Littleton, CO 80120
303-738-8877
Fax: 303-738-2294

Paul M. Leef, AIA
4782 Gibbs Avenue
Boulder, CO 80301-6208
303-492-4676

Mark Leese, AIA
21 Galapago St.
Denver, CO 80223
303-299-8741
Fax: 303-293-8080

James P. Leggitt, AIA
2212 Ash Street
Denver, CO 80207
303-575-8515
Fax: 303-292-0845

Katharine E. Leigh, Assoc. AIA
Colorado State University
Interior Design Program
260 Aylesworth SE
Fort Collins, CO 80526
970-491-5042
Fax: 970-491-4855

Nancy Lesic, Assoc. AIA
7742 E. Nassau Ave.
Denver, CO 80237
303-873-0150
Fax: 303-745-2958

Zeljko Lesic, Assoc. AIA
7742 E. Nassau Ave.
Denver, CO 80237
720-488-5544
Fax: 720-488-5551

Owen C. Leslie, AIA
Acquilano Leslie Incorporated
1600 Stout Street, Suite 200
Denver, CO 80202-3126
303-893-5355
Fax: 303-893-6840

Marcia Lester, AIA
Davis Partnership Architects
2301 Blake Street, Suite 100
Denver, CO 80205
303-861-8555
Fax: 303-861-3027

Joseph P. Levi, AIA
OZ Architecture
3012 Huron St., Suite 100
Denver, CO 80202
303-861-5704
Fax: 303-861-9230

R. Perry Lewis, AIA
RTA Inc.
19 S. Tejon St., Ste. 500
Colorado Springs, CO 80903
719-471-7566
Fax: 719-471-1174

Kerstin Lieff, SA
4283 Peach Way
Boulder, CO 80301

Amanda Lilly, SA
1111 30th St. #39
Boulder, CO 80305

Jeffrey W. Limerick, AIA
752 15th St.
Boulder, CO 80302
303-443-3266

Wendy Lynne Lind, AIA
P.O. Box 65
Minturn, CO 81645
970-949-0916
Fax: 970-949-1017

Scott David Lindall, AIA
Gwathmey Pratt Schultz Architects
1000 S. Frontage Rd. W. Ste. 102
Vail, CO 81657
970-476-1147
Fax: 970-476-1612

Scott A. Lindenau, AIA
Studio B Architects
555 North Mill Street
Aspen, CO 81611
970-920-9428
Fax: 970-920-7822

Dean Lindsey, AIA
1035 Cook St.
Denver, CO 80206
303-321-1268
Fax: 303-830-1980

Julian J.B. Lineham, P.E., PA
Studio NYL Inc.
8484 Thunderhead Dr.
Boulder, CO 80268-0302
303-558-3145
Fax: 303-440-8536

David Lingle, AIA
Aller-Lingle Architects, P.C.
712 Whalers Way, Bldg B, Ste. 100
Fort Collins, CO 80525
970-223-1820
Fax: 970-223-1833

Brett Linscott, Assoc. AIA
5520 S. Harlan St.
Littleton, CO 80123
303-292-4304
Fax: 303-292-4399

Robyn Linstrom, Assoc. AIA
4325 Lisbon Court
Denver, CO 80249
303-861-8555
Fax: 303-861-3027

Elan Lipson, SA
505 27th Way #203
Boulder, CO 80305

Chien-Cheng Liu, Assoc. AIA
3170 W. 14th Ave. #416
Denver, CO 80204

Lancer J. Livermont, AIA
Chamberlin Architects PC
437 Main Street
Grand Junction, CO 81501
970-242-6804
Fax: 970-245-4303

Gregory Scott Lockridge, Assoc. AIA
7216 West 97th Place
Westminster, CO 80021
303-595-8585
Fax: 303-825-6823

Dana W. Lockwood, AIA
Lockwood Architects, Inc.
217 Jefferson Street
Fort Collins, CO 80524
970-493-1023
Fax: 970-493-6765

Jane Marshall Loefgren, AIA
1690 S. Corona St.
Denver, CO 80210
303-871-4811
Fax: 303-871-4100

Paul Logan, AIA
The Architectural Alliance Group, LLC
1701 Wynkoop St., #220
Denver, CO 80202
303-295-1418
Fax: 303-308-1308

Edward Logsdon, PA
David L. Adams Associates, INC.
1701 Boulder Street
Denver, CO 80211
303-455-1900
Fax: 303-455-9187

Lance Logsdon, PA
TMA Construction Supply
5635 Franklin St., Unit B
Denver, CO 80216
303-295-6050
Fax: 303-291-0785

Stephen Kent Loos, AIA
Abo Cervantes Loos Priebe Architecture Inc.
1660 Wynkoop St., #900
Denver, CO 80202
303-531-4990
Fax: 303-531-4998

Richard Lopez, Assoc.AIA
2712 S. Knoxville Way
Denver, CO 80221
303-382-0171
Fax: 303-244-0730

Timothy R. Losa, AIA
P.O. Box 3401
Avon, CO 81620
970-949-0257
Fax: 970-949-1080

Robert M. Louden, AIA
2470 S. Columbine Street
Denver, CO 80203
303-282-6180
Fax: 303-722-5080

Valerie J. LoVaglio, AIA
City of Colorado Springs
P.O. Box 1103, M.C. 1260
Colorado Springs, CO 80947-1260
719-668-8026
Fax: 719-668-2888

Richard W. Loveman, AIA
RLAdesign LLC
7200 E. Dry Creek Rd., Ste. D-203
Englewood, CO 80112
303-843-0626
Fax: 303-843-0636

Charles Lowry, Assoc. AIA
Gensler
1625 Broadway, Suite 400
Denver, CO 80202
303-595-8585
Fax: 303-825-6823

Jennifer Ludlam, Assoc. AIA
H+L Architecture
1621 18th Street, Ste. 110
Denver, CO 80202
303-295-1792
Fax: 303-292-6437

Joseph G. Lukach, AIA
Segerberg Mayhew & Associates Architects, P.C.
1617 Wazee Street, Suite C-2
Denver, CO 80202
303-623-3355
Fax: 303-623-2262

William C. Lukes, AIA
William C. Lukes & Associates Architecture
PO Box 8289
Aspen, CO 81612
970-920-6929
Fax: 970-920-6986

Robert S. Lundell, AIA
Lundell Architects & Associates
519 E. Bayaud Avenue
Denver, CO 80209
303-270-0189
Fax: 303-270-0190

James Lynn, AIA
11214 E. Berry Drive
Englewood, CO 80111
303-344-7416
Fax: 303-344-7420

Tom Lyon, AIA
Wolff Lyon Architects, Inc.
777 Pearl Street, Suite 210
Boulder, CO 80302
303-447-2786
Fax: 303-447-2968

Nancy R. Lyons, AIA
Preservation Partnership
1540 Cook Street, Suite 301
Denver, CO 80206
303-780-0056
Fax: 303-265-9750

Thomas W. Lysne, Assoc. AIA
James W. Nakai & Associates, PC
520 E. Colorado Avenue
Colorado Springs, CO 80903
719-635-2142
Fax: 719-635-0467

Andrew William Ma, SA
Baker Hall, Rm. 301
Boulder, CO 80310

Melissa Mabe, SA
6273 Xavier St.
Arvada, CO 80003

Paul Mack, PA
Carl Walker, Inc.
2460 W. 26th Avenue, Ste. 500-C
Denver, CO 80211
303-894-8800
Fax: 303-894-8033

Sarah MacLeilan, PA
Building Industry Conference & Expo
226 SE Madison St.
Portland, OR 97214
503-595-0884
Fax: 503-595-0888

Paul Madigan, AIA
KDC Architects * Engineers, P.C.
7442 S. Tucson Way, Ste. 180
Englewood, CO 80112-3999
303-750-6499
Fax: 303-750-0236

Ariel Madlambayan, AIA
H+L Architecture Ltd.
1621 18th St., Ste. 110
Denver, CO 80202
303-295-1792
Fax: 303-292-6437

David Magargal, AIA
RTA Inc.
19 S. Tejon St., Ste. 500
Colorado Springs, CO 80903
719-471-7566
Fax: 719-471-1174

Vanessa Mahan, SA
781 Buddy Rd
Bailey, CO 80421

Mitra Malek, SA
2775 Taft Dr. Apt. #1403
Boulder, CO 80302

Robert M. Mandich, AIA
Mandron Group LLC
P.O. Box 7964
Aspen, CO 81612
808-239-1306
Fax: 970-925-9173

Ravi Maniktala, Assoc. AIA
M.E. Group, Inc.
717 17th Street, Ste. 1400
Denver, CO 80293
402-464-3833
Fax: 402-464-3919

Jeffrey Manley, AIA
Shepherd Resources, Inc.
P.O. Box 6472
Avon, CO 81620
970-949-3302
Fax: 970-949-5121

Christopher Mannino, AIA
Christiansen, Reece & Partners P.C.
100 E. Saint Vrain St., Ste. 300
Colorado Springs, CO 80903
719-633-5901
Fax: 719-633-5903

Jeffrey C. Mapp, AIA
11449 King St.
Westminster, CO 80031
303-449-8900
Fax: 303-449-8900

John A. Marasco, AIA
Marasco & Associates, Inc.
1660 Wynkoop St., Ste. 925
Denver, CO 80202
303-832-2887
Fax: 303-861-0760

Robert F. Marasco, AIA Emeritus
Marasco & Associates, Inc.
1660 Wynkoop St., Ste. 925
Denver, CO 80202
303-832-2887
Fax: 303-861-0760

Angelo Marasco, Assoc. AIA
949 S. Pennsylvania St.
Denver, CO 80209
303-893-1990
Fax: 303-893-2204

Eileen B. March, Associate AIA
Research Studio, The
5307 E. 17th Avenue Parkway
Denver, CO 80220-1315
303-780-9008
Fax: 303-780-9518

Crystal Marie, Assoc. AIA
1013 Sable Blvd.
Aurora, CO 80011
720-565-3929
Fax: 720-565-3931

Gregory J. Markling, AIA
M+O+A Architectural Partnership
1900 Wazee St., Suite 100
Denver, CO 80202
303-308-1190
Fax: 303-308-1197

Marshall Marks, SA
16426 Stone Ledge Dr.
Parker, CO 80134

Joseph Marler, SA
501 E. 102nd #C-106
Thornton, CO 80299

Bud Marolt, PA
G.R. Marolt & Associates
P.O. Box 114
Englewood, CO 80151
303-762-1090
Fax: 303-762-1484

Daniel Marschman, Assoc. AIA
Intergroup, Inc.
2000 W. Littleton Blvd.
Littleton, CO 80120
303-738-8877
Fax: 303-738-2294

John B. Marsh, AIA
Dept. of Interior/Natíl Park Service
2608 South Olathe Way
Aurora, CO 80013
303-969-2471
Fax: 303-969-2238

Donald L. Marshall, AIA Emeritus
790 E. Belleview Ave.
Littleton, CO 80121
303-789-4533
Fax: 303-781-9398

John B. Marshall, Assoc. AIA
Marshall Architecture, P.C.
790 E. Belleview Ave.
Littleton, CO 80121
303-781-4149
Fax: 303-781-9398

Curtis J. Martin, AIA
652 Coleman Drive
Golden, CO 80401
303-292-6976

Kenneth E. Martin, AIA
997 E. 132nd Drive
Hunters Glen
Thornton, CO 80241
720-838-6055

Thomas W. Martin, AIA
6453 Hawkeye Cir.
Colorado Springs, CO 80919
719-475-8133
Fax: 719-475-8324

Laurita Rayne Martin, Assoc. AIA
1208 Cascade Court
Fort Collins, CO 80521

Lawrence A. Martin, Assoc. AIA
1148 S. Boston Court
Denver, CO 80231
303-671-7400
Fax: 303-671-9744

John S. Martinez Jr., Assoc. AIA
6840 Julian St.
Denver, CO 80221
303-477-2770
Fax: 303-477-4750

Crystal Martinez, SA
2215 Grape St.
Denver, CO 80207

Janeen Martinez, SA
3009 Madison Apt. J-205
Boulder, CO 80303

Leo James Marx, AIA
Marx Okubo & Associates, LTD
455 Sherman St., Ste. 200
Denver, CO 80203
303-861-0300
Fax: 303-861-8565

Kirk M. Mason, AIA
Mason Architecture & Design, Inc.
1748 Platte Street
Denver, CO 80202-1039
303-433-8118
Fax: 303-433-8558

W. Lee Mason, AIA
Odell Architects, P.C.
32065 Castle Court, Ste.150
Evergreen, CO 80439
303-670-5980
Fax: 303-670-7162

Ronald Mason, FAIA
Anderson Mason Dale PC
1615 Seventeenth Street
Denver, CO 80202
303-294-9448
Fax: 303-294-0762

Bradley Massey, AIA
2219 Creststone Court
Ft. Collins, CO 80525
970-223-1820
Fax: 970-223-1833

Jessica Massie, Assoc. AIA
Van Sant Group
16 East Kiowa Street
Colorado Springs, CO 80903-1502
Fax: 719-578-9278

Harold V. Massop, AIA
Harold Massop Associates Architects, PC
3955 E. Exposition Ave., Ste. 314
Denver, CO 80209
303-722-6611
Fax: 303-722-6643

Brent Mather, AIA
1045 Monroe St.
Denver, CO 80206
303-893-7186
Fax: 303-825-6823

Robert T. Matschulat, AIA
8875 W. Yale Avenue
Lakewood, CO 80227-6113
303-982-2462
Fax: 303-982-2400

Brian Matsumoto, PA
1335 S. Kingston Street
Aurora, CO 80012
303-733-4900
Fax: 303-733-4909

John T. Matthews Jr., AIA
5650 S. Benton Circle
Littleton, CO 80123
303-771-2744
Fax: 303-771-7524

Thomas Mayhew, AIA
Segerberg Mayhew & Associates Architects, P.C.
1000 S. Frontage Rd. West #300
Vail, CO 81657
970-476-4433
Fax: 970-476-4608

Roger Maynard, AIA
Maynard/David Partnership, Inc.
5420 Ward Road, Ste. 100
Arvada, CO 80002
303-420-2119
Fax: 303-422-7900

T. Jeffrey McCaa, AIA
T. Jeffrey McCaa/Architect
974 Cook St.
Denver, CO 80206
303-333-2640

Roberta McCallum, Assoc. AIA
4120 Montview Blvd.
Denver, CO 80207
303-333-8304
Fax: 303-333-4348

Deborah Laenen McCarthy, Associate AIA
2555 Routt St.
Lakewood, CO 80215
303-237-3369

Tasnee McClanahan, Assoc. AIA
9101 E. Nassau Ave.
Denver, CO 80237
720-946-0276
Fax: 720-946-0277

Robert K. McClaran, AIA
4934 Santiago Way
Colorado Springs, CO 80917
719-471-7566
Fax: 719-522-9663

Craig D. McClatchey, AIA
1212 Madero St., #B
Broomfield, CO 80020-1950
303-893-6990
Fax: 303-893-6991

Mark E. McClelland, AIA
Bennett Wagner Grody Architects
1301 Wazee St., Ste. 100
Denver, CO 80204
303-623-7323
Fax: 303-623-2836

Max McCloskey, SA
1080 14th Street
Boulder, CO 80302

Daniel J. McCully, AIA
332 N. Meade Ave.
Colorado Springs, CO 80909
719-329-0550
Fax: 719-329-0887

Phillip C. McCurdy, AIA
420 S. Marion Pkwy., #1803
Denver, CO 80209
303-595-8585
Fax: 303-825-6823

Daniel McGinnis, PA
G.E. Modular
18151 E. 6th Ave.
Aurora, CO 80011
303-340-0020
Fax: 303-340-5909

Tim McGinty, AIA
McGinty
4860 Sterling Drive
Boulder, CO 80301
303-402-9233
Fax: 303-402-9234

Linda McGowan, AIA
Wiss Janney Elstner Associates, Inc.
10881 W. Asbury Ave., Ste. 110
Lakewood, CO 80227
720-962-8688
Fax: 720-968-8488

Robert C. McHugh, AIA
PO Box 1427
Paonia, CO 81428
970-527-5189
Fax: 970-527-5192

Mark A. McLain, AIA
Confluence Architecture
2015 Blake St. #15
Glenwood Springs, CO 81601
970-945-0457

Gregory Hale McMenamin, AIA
McMenamin Design Associates, LLC
808 Spyglass Circle
Louisville, CO 80027
303-665-4592
Fax: 303-665-4593

John Michael McMullen, AIA
3045 Ninth Street
Boulder, CO 80304
303-939-8001
Fax: 303-546-0391

Bennie McMullen, SA
3111 S. Jasmine Way
Denver, CO 80222

Jayson McMurren, SA
855 Broadway
Boulder, CO 80302

Kathryn A. McNally, AIA
1026 Fraser
Aurora, CO 80011
303-556-3118
Fax: 303-623-3328

Amy F. McNally, Assoc. AIA
822 Hazel Ridge Rd., #708
Elkhorn, WI 53121-1280
262-248-8391

Eric McNeal, Assoc. AIA
JG Johnson Architects PC
730 17th Street, Ste. 110
Denver, CO 80202
303-892-7062
Fax: 303-892-7059

Robert Mahlon McNichols, Jr., SA
1345 S. Hudson Street
Denver, CO 80222
720-937-1387

Robert D. Mechels, AIA
Vaught Frye Architects
401 West Mountain, Suite 201
Fort Collins, CO 80521
970-224-1191
Fax: 970-224-1662

Gary D. Meggison, PA
Skanska USA Building
8201 Southpark Ln.
Littleton, CO 80120
303-773-3800
Fax: 303-347-0266

Geeta Mehta, AIA
Homat Rex #360
3-5-43 Minami Azabu
Mimato-Ku, Tokyo, Japan 1060047
813-3442-5219
Fax: 813-3443-7550

Jessica Meier, Assoc. AIA
1171 E. 1st Ave. #1721
Broomfield, CO 80020
303-446-0408
Fax: 303-446-1905

Michael A. Meints, PA
Cator, Ruma + Associates, Co.
1550 Dover Street, Suite Two
Lakewood, CO 80215-3132
303-232-6200
Fax: 303-233-3701

Richard P. Melick, Jr., AIA
Melick Associates, Inc.
25107 Genesee Trail Rd., Ste. 101
Golden, CO 80401
303-534-1930
Fax: 303-534-1931

Jim Mellor, PA
Pinkard Construction Company
9195 W. Sixth Ave.
Lakewood, CO 80215
303-986-4555
Fax: 303-985-5050

Craig A. Melvin, AIA
Craig Melvin Architects, P.C.
P. O. Box 3574
Telluride, CO 81435
970-728-5251
Fax: 970-728-5260

Catherine C. Mercer, Assoc. AIA
Studio Completiva
3000 Zuni Street
Denver, CO 80211
303-477-9156
Fax: 303-477-9428

Gerald K. Meremonte, AIA
Miramonti Architect PC
PO Box 5820
Avon, CO 81620
970-949-1138
Fax: 970-949-0117

Joseph R. Merritt, Assoc. AIA
317 N. Pine St.
Gunnison, CO 81230
970-641-2805

Donna Merten, Assoc. AIA
James Company
2919 Valmont Rd., Ste. 204
Boulder, CO 80301
303-443-6666
Fax: 303-443-6777

R. William Messner, AIA
RMA Architects/ Planners
3900 E. 48th Avenue
Denver, CO 80216
303-377-6511
Fax: 303-377-3315

Michelle Meyer, AIA
9553 E. Chenango Avenue
Greenwood Village, CO 80111
303-741-0404
Fax: 303-741-0505

Daniel Meyer, PA
Meyer Direct Inc.
1701 Wynkoop St., Stse. 239
Denver, CO 80202
303-620-9578
Fax: 303-620-9764

J Nold Midyette, AIA
Midyette Architects, PC
1936 14th Street
Boulder, CO 80302
303-443-9960
Fax: 303-443-9920

Robert M. Mierau, PA
Turner Construction Company
1873 S. Bellaire St., Ste. 1200
Denver, CO 80222
303-753-9600
Fax: 303-753-9700

Sarah K. Mikkelsen-Krick, AIA
2544 Benton St.
Edgewater, CO 80214
303-623-3355
Fax: 303-623-2262

J. Mark Milan, AIA
1775 Union Street
Lakewood, CO 80215
303-232-2256
Fax: 303-232-0695

John F. Milan, AIA Emeritus
Milan Architects
1775 Lee Lane
Lakewood, CO 80215
303-233-2256

Paul Miles, AIA
2140 S. Eldridge Street
Lakewood, CO 80228
303-985-4476
Fax: 303-985-5681

James E. Millensifer, AIA Emeritus
1633 S. Trenton Street
Denver, CO 80231
303-982-2391
Fax: 303-982-2400

Paul G. S. Miller, AIA
P. O. Box 424
Avon, CO 81620
970-949-0916
Fax: 970-949-1017

Brett Miller, AIA
Miller DesignWorks
1261 York St.
Denver, CO 80206
303-480-5212
Fax: 303-265-9788

James S. Miller, AIA
1137 Sherman St., #17
Denver, CO 80203
303-294-9448
Fax: 303-294-0782

Joseph Miller, AIA
Joseph Miller Architecture, Inc.
1422 Delgany St.
Denver, CO 80202
720-946-3228
Fax: 720-946-3004

Sam Miller, AIA
Klipp
1512 Larimer Street, Bridge Level
Denver, CO 80202
303-893-1990
Fax: 303-893-2204

Eric J. Miller, Assoc. AIA
3200 Carbon PL #209
Boulder, CO 80301
303-499-7795
Fax: 303-499-7767

William C. Miller, Assoc. AIA
359 Shoreham Circle
Castle Rock, CO 80108-3905
303-797-5864
Fax: 303-795-0170

C. Daniel Miller, PA
C/V LAN, Inc.
4505 S. Yosemite St., #421
Denver, CO 80237
303-221-5622
Fax: 303-221-7131

Diane Miller, PA
Shaw Construction
111 Kalamath St.
Denver, CO 80223
303-825-4740
Fax: 303-825-6403

Stacey Miller, SA
568 S. Washington St.
Denver, CO 80209

David Tait Milliken, AIA
David Milliken, Architect LLC
6764 South Dexter Street
Centennial, CO 80122
303-740-7964

John Terrell Mills, AIA
1439 Wakerobin Court
Fort Collins, CO 80526-3421
970-416-3538
Fax: 970-493-5869

Kevin P. Mills, AIA
Architectural Concepts
1700 Broadway, #410
Denver, CO 80290
303-830-8002
Fax: 303-830-8002

Brian Milnick, AIA
51035 E. 32nd Ave.
Bennett, CO 80102
303-607-0977
Fax: 303-607-0767

Suzanne Dupee Minear, AIA
Anderson Mason Dale PC
1615 Seventeenth Street
Denver, CO 80202
303-294-9448
Fax: 303-294-0762

Susan C. Miner, Assoc. AIA
H+L Architecture Ltd.
1621 18th Street, Ste. 110
Denver, CO 80202
303-295-1792
Fax: 303-292-6437

John Woodward Mink, AIA
Architectural Partnership, Inc.
2820 N. Lakeridge Tr.
Boulder, CO 80302
303-442-8202
Fax: 303-442-8267

Jered Minter, Assoc. AIA
625 Pennsylvania St., #410
Denver, CO 80203
303-623-7323
Fax: 303-623-2836

Michael Miranda, SA
121 Kittredge West
Boulder, CO 80310

Individual Members

Christopher Mirto, Assoc. AIA
1703 Whitehall Dr., Unit 11
Longmont, CO 80501-9539
303-446-0408
Fax: 303-446-1905

Gary Mitchell, Assoc. AIA
P.O. Box 776
Vail, CO 81658
970-476-2063
Fax: 970-476-3111

Anthony Dale Mitchell, SA
2522 Concord Cir.
Lafayette, CO 80026

Cathrine Moats, SA
Hallett #168
Boulder, CO 80310

Edwin Mocke, Assoc. AIA
OZ Architecture
1820 Folsom Street
Boulder, CO 80302
303-449-8900
Fax: 303-449-8900

Dean K. Moffatt, AIA
Sundesigns Architects
901 Blake Ave.
Glenwood Springs, CO 81601
970-945-2201
Fax: 970-945-2203

Stuart Monical, PA
MKK Consulting Engineers, INC.
7350 East Progress Place, Ste 100
Englewood, CO 80111
303-721-6600
Fax: 303-721-0200

Peter Monroe, PA
Monroe & Newell Engineers, Inc.
PO Box 1597
Avon, CO 81620
970-949-7768
Fax: 970-949-4054

Millie Montgomery, Assoc. AIA
K.H. Webb Architects, P.C.
953 S. Frontage Rd. West, #216
Vail, CO 81657
970-477-2990
Fax: 970-477-2965

Michael R. Moog, AIA
Moog Architects, LLC
1228 Red Oak Court
Fort Collins, CO 80525
970-204-4910
Fax: 970-204-4910

William Michael Moon, AIA
David Owen Tryba Architects
1620 Logan Street
Denver, CO 80203
303-831-4010
Fax: 303-894-5363

William E. Moore, AIA
William Moore Architects
743 W. 6th Avenue
Denver, CO 80204
720-377-9690
Fax: 303-534-1118

Tana M. Morales, AIA
6450 West 44th Place #7
Wheatridge, CO 80033-3791
303-425-8688

Gary M. Moranville, AIA
Moranville & Associates
8415 Quay Dr.
Arvada, CO 80003
303-423-0424
Fax: 303-423-9528

James C. Morgan, AIA
Lee Architects/Interior Designers
2525 S. Wadsworth Blvd., #21
Denver, CO 80227
303-989-4500
Fax: 303-989-4511

Timothy Morgan, AIA
15615 Elk Circle
Brighton, CO 80601-3809
303-325-1050
Fax: 303-659-0387

Dustin Morgan, Assoc. AIA
10534 Madison Way
Northglenn, CO 80233
303-499-7795
Fax: 303-499-7767

Marvin T. Morganti, AIA
The Morganti Group
2903 Aspen Drive, Suite B
Loveland, CO 80538
970-667-4000
Fax: 970-667-4634

Alvin L. Morie, AIA
CCMK Architecture & Planning
2119 Larimer St., Unit 1
Denver, CO 80205
303-615-5352
Fax: 303-449-6165

Mary M. Morissette, AIA
Bennett Wagner & Grody Architects
1301 Wazee St., Ste. 100
Denver, CO 80204
303-623-7323
Fax: 303-623-2836

Kevin Morley, AIA
Robert Trown & Associates, Inc.
P.O. Box 6820
Snowmass Village, CO 81615
970-923-6131
Fax: 970-923-2599

Jeffrey M. Morris, AIA
Worth Group Architects
384 S. Inverness, Ste. 100
Englewood, CO 80112
303-649-1095
Fax: 303-649-1098

Christina Morris, Assoc. AIA
159 Ely Street
Widefield, CO 80911

J. C. Morse, AIA
National Renewable Energy Laboratory
1617 Cole Boulevard
Golden, CO 80401
303-679-1034
Fax: 303-384-7330

James R. Morter, FAIA
Morter Architects
2271 N. Frontage Rd. W, Ste. C
Vail, CO 81657
970-476-5105
Fax: 970-476-0710

Ricky L. Morton, AIA
2811 Humboldt Cir.
Longmont, CO 80501
303-442-5882

Shaun Moscrip, Associate AIA
Aller-Lingle Architects, P.C.
712 Whalers Way, Bldg B, Ste. 100
Fort Collins, CO 80525
970-223-1820
Fax: 970-223-1833

Jack Mousseau, AIA
5270 Tabor Street
Arvada, CO 80002
303-308-1190
Fax: 303-308-1197

Duncan A. Moyes, AIA
Moyes Assoc. Ltd
7228 County Rd 178
Salida, CO 81201
719-539-1682
Fax: 719-539-1680

Patricia Mueller, AIA
4500 S. Pearl Street
Englewood, CO 80110
303-534-2367
Fax: 303-623-1041

Gregory Mueller, Assoc. AIA
Boulder Associates Architects, PC
4747 Table Mesa Dr., Ste. 202
Boulder, CO 80305
303-499-7795
Fax: 303-499-7767

Lauren Muir, AIA
John Muir Architects, LLC
201 Main St., Suite 304
Carbondale, CO 81623
970-704-9750
Fax: 970-704-0287

Wayne Muir, P.E.,PA
Structural Consultants, Inc.
3400 East Bayaud Avenue #300
Denver, CO 80209
303-399-5154
Fax: 303-333-9501

Kirk H. Mulbach, AIA
1011 South Addison Way
Aurora, CO 80018
303-861-0300
Fax: 303-861-8565

Craig D. Mulford, AIA
Boulder Associates Architects, PC
4747 Table Mesa Dr., Ste. 202
Boulder, CO 80305
303-499-7795
Fax: 303-499-7767

Michael G. Mulhern, AIA
The Mulhern Group, Ltd.
1730 Blake Street, #435
Denver, CO 80202
303-297-3334
Fax: 303-292-2601

Bryan Mulligan, SA
5925 Zinnia Ct.
Arvada, CO 80004

Elizabeth Munson, SA
3545 28th St. #208
Boulder, CO 80301

Bruce C. Murdock, AIA
425 Mt. Veron Circle
Golden, CO 80401-1203
303-298-1311
Fax: 303-293-8236

Christopher Murdy, Assoc. AIA
Calcon Constructors, Inc.
2270 W. Bates Avenue
Englewood, CO 80110
303-762-1554
Fax: 303-762-1948

Brent J. Murphy, AIA
Davis Partnership Architects
2301 Blake St., Ste. 100
Denver, CO 80205
303-861-8555
Fax: 303-861-3027

Martin J. Murphy, AIA
PCS
3809 Norwood Dr.
Littleton, CO 80125
303-346-2487

Erik Murray, AIA
P.O. Box 1400
Telluride, CO 81435-1400
303-443-6666
Fax: 303-443-6777

Patricia Murray, Assoc. AIA
756 S. Depew St.
Lakewood, CO 80226
303-861-1600

Charles A. Musgrave, AIA
Barker Rinker Seacat Architecture
2300 15th Street, Suite 100
Denver, CO 80202
303-455-1366
Fax: 303-455-7457

Christopher Myers, SA
1133 Pleasant St. #208
Boulder, CO 80302

Alan Stephen Nagle, AIA
P.O. Box 1451
Denver, CO 80201

James W. Nakai, AIA
James W. Nakai & Associates, PC
520 E. Colorado Avenue
Colorado Springs, CO 80903
719-635-2142
Fax: 719-635-0467

Clifford S. Nakata, FAIA
CSNA Architects
532 North Tejon Street
Colorado Springs, CO 80903
719-473-7225
Fax: 719-632-5164

Michael Natale, II, AIA
274 Luxury Lane
Colorado Springs, CO 80921
719-488-9605
Fax: 719-448-9607

Nicole Nathan, AIA
JG Johnson Architects PC
730 17th Street, Ste. 110
Denver, CO 80202
303-892-7062
Fax: 303-892-7059

Richard G. Nearman, AIA
1675 E. Jamison
Littleton, CO 80122
720-200-0630
Fax: 720-200-0631

David C. Necker, AIA
CDR Consultants Inc.
12815 Horizon Trail
Castle Rock, CO 80108
303-721-1555
Fax: 303-721-8187

David J. Nelson, AIA
125 Zenith Avenue
Lafayette, CO 80026
303-926-9829

J. Mark Nelson, AIA
J. Mark Nelson Architect
1815 N. Nevada Ave., Carriage House
Colorado Springs, CO 80907
719-578-9289
Fax: 719-578-5899

Susan L. Nelson, AIA
1125 Harrison Street
Denver, CO 80206
303-455-1366
Fax: 303-455-7457

Tracy M. Nelson, AIA
3330 Templeton Gap Road, #78
Colorado Springs, CO 80907
719-471-7676
Fax: 719-471-8010

Linda W. Nelson, Assoc. AIA
Gensler
1625 Broadway, Suite 400
Denver, CO 80202
303-595-8585
Fax: 303-825-6823

Brenda Nelson, SA
2401 20th Street Rd.
Greeley, CO 80634

Scott Nevin, AIA
P.O. Box 2002
Eagle, CO 81631
970-926-8960
Fax: 970-926-8961

Rick Dean New, AIA
DTJ Design
1881 9th Street, Suite 103
Boulder, CO 80302
303-443-7533
Fax: 303-443-7534

William H. Newell, PE, PA
Monroe & Newell Engineers,
1701 Wynkoop St., Ste. 200
Denver, CO 80202
303-623-4927
Fax: 303-623-6602

Stephen C. Newman, AIA
Newman, Cavender & Doane
1600 Wynkoop St., Ste. 100
Denver, CO 80202
720-904-0440
Fax: 720-932-7561

Carl J. Newmark, AIA
Ricca Newmark Design
6857 South Spruce St.
Centennial, CO 80112
303-221-0500
Fax: 303-221-0600

Natthavut Niamthet, Assoc. AIA
burkettdesign, inc.
950 17th Street, Ste. 900
Denver, CO 80202
303-595-4500
Fax: 303-595-4505

Judy A. Nickelson, AIA
12510 Quince Street
Brighton, CO 80602
303-655-2953
Fax: 303-292-0845

Andrew G. Nielsen, AIA
4061 S. Cherry Street
Englewood, CO 80110
303-294-9448
Fax: 303-294-0762

Ray A. Nielsen, AIA
Fieldstone Development
P.O. Box 5050
Eagle, CO 81631
970-328-8060
Fax: 970-328-8062

Karen Nilsson, Assoc. AIA
KMN Design
18150 East Hinsdale Avenue
Foxfield, CO 80016
303-627-0078
Fax: 303-627-0078

Christopher G. Nims, FAIA
David Owen Tryba Architects
1620 Logan Street
Denver, CO 80203-1216
303-831-4010
Fax: 303-894-5363

Grant Nixon, PA
Spectrum Audio Visual
351 W. 45th Avenue
Denver, CO 80216
303-477-4456
Fax: 303-477-0114

Matthew Nolan, Assoc. AIA
2077 Ogden St., Carriage House
Denver, CO 80205
303-772-4118
Fax: 303-772-1262

Patrick W. Nook, AIA
PWN Architects & Planners Inc.
6560 Greenwood Plaza Blvd. Ste. 130
Englewood, CO 80111
303-649-9880
Fax: 303-649-9870

James Nordlie, AIA
Archiventure Group, P.C.
2563 15th Street #200
Denver, CO 80211
303-964-9000
Fax: 303-964-9200

Paul Norquist, SA
434 S. Corona Street
Denver, CO 80209

Kent L. Norwood, AIA
8217 Medicine Bow Circle
Fort Collins, CO 80528
970-484-0117
Fax: 970-484-0264

Steven A. Norwood, AIA
121 Overland Court
Lafayette, CO 80026
720-406-7901
Fax: 303-601-9369

Chad Novak, AIA
H+L Architecture Ltd.
1621 18th St., Ste. 110
Denver, CO 80202
303-295-1792
Fax: 303-292-6437

Michael P. Novick, AIA
MN2 Architecture
85 N. Vigilante Ave.
Bailey, CO 80421-1046
303-838-4214
Fax: 303-838-7914

Shera Nuttall, Associate AIA
P.O. Box 409
Norwood, CO 81423
970-327-0440
Fax: 970-327-0442

Dwayne C. Nuzum, AIA
4330 Sage Ct.
Boulder, CO 80301
303-530-7093
Fax: 303-860-9750

Yael Nyholm, AIA
2715 W. 36th Avenue
Denver, CO 80211
Fax: 303-433-3661

Kenneth A. OíBryan, AIA
OíBryan Partnership, Inc.
P.O. Box 2773
Frisco, CO 80443-2773
970-668-1133
Fax: 970-668-2316

Patricia OíLeary, AIA
2930 E. 7th Avenue Parkway
Denver, CO 80206

Thomas Obermeier, AIA
Obermeier Sheykhet Architects
1580 Lincoln St., Suite 200
Denver, CO 80203
303-327-4600

Jerome E. Odell, AIA
Odell Architects, P.C.
32065 Castle Court, Ste.150
Evergreen, CO 80439
303-670-5980
Fax: 303-670-7162

James Oeinck, AIA
6762 S. Dahlia Court
Centennial, CO 80122
303-773-3534
Fax: 303-758-7984

Michael Ohara, AIA
Van Tilburg, Banvard & Soderbergh, AIA
1860 Blake Street, Suite 170
Denver, CO 80202
303-675-0041
Fax: 303-675-0052

Stuart A. Ohlson, AIA Emeritus
Ohlson Lavoie Collaborative
1515 Wazee St., Ste. 400
Denver, CO 80202
303-294-9244
Fax: 303-294-9440

Erik Okland, AIA
10814 Hickery Ridge St.
Highlands Ranch, CO 80126
303-861-8555
Fax: 303-861-5024

Brian Olesz, AIA
Boulder Associates Architects, PC
4747 Table Mesa Dr., Ste. 202
Boulder, CO 80305
303-499-7795
Fax: 303-499-7767

Ikem Thaddeus Olisa, Assoc. AIA
14403 E. Jewel Ave., Unit 101
Aurora, CO 80012

W. Kelly Oliver, AIA Emeritus
Zeiler-Pennock, Inc./OHA
2727 Bryant Street, Suite 600
Denver, CO 80211
303-455-3322
Fax: 303-455-3708

Andy C. Olree, AIA
Design Edge, PC
1820 15th Street, Unit B
Denver, CO 80202
303-260-7277
Fax: 303-260-7282

Michael J.K. Olsen, AIA
Michael J.K. Olsen Architects P.C.
P.O. Box 772385/ 710 Pitkin St.
Steamboat Springs, CO 80477
970-870-1584
Fax: 970-871-0217

Anne E. Olson, AIA
Olson Architecture, Inc.
P.O. Box 1024
Niwot, CO 80544-1024
303-652-2668
Fax: 303-652-2717

Jeffrey W. Olson, AIA
Fentress Bradburn Architects, Ltd
421 Broadway
Denver, CO 80203
303-722-5000
Fax: 303-722-5080

Susan Elizabeth Olson, AIA
1693 S. Emporia Way
Denver, CO 80231

Rachel Olson, SA
P.O. Box 525
Nederland, CO 80466

Peter A. Orleans, AIA Emeritus
Peter Orleans Architect, P.C.
228 Dexter St.
Denver, CO 80220
303-321-1726
Fax: 303-321-1726

Kelton Osborn, Assoc. AIA
2885 Bellaire
Denver, CO 80207
303-778-7783
Fax: 303-778-1449

Hans Osheim, SA
1860 S. Elm Street
Denver, CO 80222

Michael E. Ossian, AIA
6290 S. Iola Ct.
Englewood, CO 80111
303-595-7070
Fax: 303-296-9172

David E. Oswald, Associate AIA
Destination Hotels & Resorts
10333 E. Dry Creek Road, Suite 450
Englewood, CO 80112
303-799-3830
Fax: 303-799-6011

Hisayoshi Ota, AIA
Hisa Ota, Architect
25398 N. Urraga Road
Mosca, CO 81146
719-378-2123
Fax: 719-378-2370

Robert L. Outland, AIA
M+O+A Architectural Partnership
1900 Wazee St., Suite 100
Denver, CO 80202
303-308-1190
Fax: 303-308-1197

Mark Outman, AIA
950 Monaco St. Parkway
Denver, CO 80220
303-722-5000
Fax: 303-722-5080

Todd Ovard, AIA
7728 W. 62nd Place
Arvada, CO 80004
303-595-4500
Fax: 303-595-4505

Robert G. Owens, III, AIA
Boulder Associates Architects, PC
4747 Table Mesa Dr., Ste. 202
Boulder, CO 80305
303-499-7795
Fax: 303-499-7767

Adam Owens, SA
2780 Taft Dr. Apt. #2209
Boulder, CO 80302

Keith Oxenreider, P.E., PA
Shaw Construction
760 Horizon Drive
Grand Junction, CO 81506
970-242-9236
Fax: 970-241-5618

Angie Pache, PA
Associates III, Inc.
1516 Blake Street
Denver, CO 80202
303-534-4444
Fax: 303-629-5035

Michael L. Paddock, Assoc. AIA
963 Hudson Street
Denver, CO 80220
303-394-1410
Fax: 303-388-9195

Joseph M Pahl, AIA
Pahl-Pahl-Pahl Architects/Planners
303 East 17th Avenue, Ste. 555
Denver, CO 80203
303-861-7147
Fax: 303-861-7227

Robert G. H. Pahl, AIA
Pahl-Pahl-Pahl Architects/Planners
303 East 17th Avenue, Ste. 555
Denver, CO 80203
303-861-7147
Fax: 303-861-7227

George M. Pales, AIA
10869 Park Range Rd.
Littleton, CO 80127
303-738-9880
Fax: 303-738-9885

Chris Palm, PA
Aerotek Engineering & Architecture
3801 E. Florida Ave., Ste. 800B
Denver, CO 80210
303-224-4490
Fax: 303-753-4548

Glen M. Palmer, AIA
Palmer - Rajput Architects & Designers
3811 S. Grant St.
Englewood, CO 80113-3709
720-938-3329
Fax: 720-762-1869

Julio J. Palomino, Jr., AIA
Palomino Barth Architects PC
815 Blake Ave.
Glenwood Springs, CO 81601
970-945-6655
Fax: 970-945-6685

Peter D. Pappas, AIA
Pappas Architecture, LLC
2422 South Downing St.
Denver, CO 80210
303-733-0877
Fax: 303-733-0870

Michel Pariseau, Assoc. AIA
Davis Partnership Architects
2301 Blake St., Ste. 100
Denver, CO 80205
303-861-8555
Fax: 303-861-3027

Jin Soo Park, Assoc. AIA
David Owen Tryba Architects
1620 Logan Street
Denver, CO 80203
303-831-4010
Fax: 303-894-5363

James O. Parker Jr., AIA
Davis Partnership Architects
2301 Blake Street, Suite 100
Denver, CO 80205
303-861-8555
Fax: 303-861-3027

Bill Lee Parker, SA
11755 E. Atlantic Ave.
Aurora, CO 80014
303-786-4019

William T. Parkhill, AIA
631 High St.
Denver, CO 80218

Bobby R. Patchin Jr., Assoc. AIA
6615 S. Ogden St.
Centennial, CO 80121-2562
303-221-0500
Fax: 303-221-0600

Reena Patel, Assoc. AIA
Terra Verde Architects, LLC
1121 Broadway St. Ste. 201
Boulder, CO 80302-7047
720-565-3929
Fax: 720-565-3931

Donnell Paul, AIA
Lyman Davidson Dooley, Inc.
3950 John F. Kennedy Pkwy., Bldg. 12, Suite A
Fort Collins, CO 80526
970-223-0683

James F. Paull, AIA
JP Architecture
6130 Greenwood Plaza Blvd., Ste. 120
Greenwood Village, CO 80111
720-200-4435
Fax: 303-741-1492

Margaret M. Pauls, SA
457 Elm Street
Denver, CO 80220

David L. Paulson, AIA Emeritus
5416 White Place
Boulder, CO 80303-1227

Jamie Pawlak, Assoc. AIA
P.O. Box 8522
Breckenridge, CO 80424
970-453-6880
Fax: 970-453-6888

Lynn Paxson, Assoc. AIA
Iowa State Univ., Dept. of Arch.156 College of Design
Ames, IA 50010
515-294-4717
Fax: 515-294-1440

Lee Payne, Assoc. AIA
DTJ Design
1881 9th Street, Suite 103
Boulder, CO 80302
303-443-7533
Fax: 303-443-7534

Lisa M. Pearson, Assoc. AIA
Casey & Godden Architects
1500 S. Pearl Street #100
Denver, CO 80210
303-455-4437
Fax: 303-477-5680

Jeffrey G. Pedersen, AIA
Overway + Pedersen Architects
1675 Larimer St., Ste. 640
Denver, CO 80202
303-302-7110
Fax: 303-302-7114

James C. Pedler, AIA
SLATERPAULL ARCHITECTS
1515 Arapahoe St., Ste. 1-400
Denver, CO 80202
303-607-0977
Fax: 303-607-0767

David Mark Peel, AIA
P.O. Box 1202
Vail, CO 81658-1202
970-476-4506

John J. Pellegren, AIA Emeritus
1471 Olde Happy Canyon Road
Castle Rock, CO 80108
303-770-7812
Fax: 303-770-7819

Mark Richard Pelletier, AIA
118 Balfour Ave.
Colorado Springs, CO 80909
719-471-7566
Fax: 719-471-1174

Gail Pelsue, AIA
Pelsue Architects
447 Williams Street
Denver, CO 80218
303-246-3904
Fax: 303-333-0398

Willis O. Pember, AIA
P. O. Box 8073
Aspen, CO 81612
970-920-1727
Fax: 970-920-4461

David Penzkover, Assoc. AIA
Boulder Associates Architects, PC
4747 Table Mesa Dr., Ste. 202
Boulder, CO 80305
303-499-7795
Fax: 303-499-7767

Gary M. Perrin, AIA
Intrinsic Design
1340 Hwy 287, #101
Broomfield, CO 80020
303-439-0885
Fax: 303-439-0829

Erin J. Petersen, AIA
12765 West Temple Drive
Morrison, CO 80465
303-788-5049
Fax: 303-788-5578

Scott Peterson, PA
Gerald H. Phipps, Inc.
1530 W. 13th Ave.
Denver, CO 80204-2400
303-571-0800
Fax: 303-629-7467

Gerhard J. Petri, AIA
SLATERPAULL ARCHITECTS
1515 Arapahoe St., Ste. 1-400
Denver, CO 80202
303-607-0977
Fax: 303-607-0767

David C. Pfeifer, AIA
Anderson Mason Dale PC
1615 Seventeenth Street
Denver, CO 80202
303-294-9448
Fax: 303-294-0762

Peter A. Pfister, AIA
Pfister Design
PO Box 1449
Nederland, CO 80466
303-258-3759

Steven R. Pfisterer, Assoc. AIA
425 Mapleton Ave. Studio B
Boulder, CO 80304

Mark Phillips, PA
All Covered
2000 Clay Street, Ste. 201
Denver, CO 80211
303-431-5353
Fax: 303-433-9757

Pinkeo Phillips, SA
1600 W. Plum St. #1619
Fort Collins, CO 80521

Christie Philopoulos, AIA
6773 Big Horn Trail
Littleton, CO 80125

Ken C. Pieper, Assoc. AIA
Ken Pieper & Associates
35715 US Highway 40, Suite D-306
Evergreen, CO 80439
303-670-0619
Fax: 303-670-1018

Mark Pierson, Assoc. AIA
James W. Nakai & Associates, PC
520 E. Colorado Avenue
Colorado Springs, CO 80903
719-635-2142
Fax: 719-635-0467

Kristy Pierson, SA
1410 E. Alameda
Denver, CO 80209
720-374-2203
Fax: 720-374-2210

Nathan Paul Pillatzke, Assoc. AIA
1223 Atwood St. #B-135
Longmont, CO 80501-3428
303-446-0408
Fax: 303-446-1905

Felipe Piñeiro, AIA
3329 E. Bayaud Ave. #29-305
Denver, CO 80209-2946
720-855-1961
Fax: 720-855-1972

Matt Piper, AIA
Piper Zenk Architecture
1242 Jackson St.
Denver, CO 80206
720-234-7388
Fax: 303-355-6100

Tom Pirog, PA
Adolfson & Peterson Construction
797 Ventura Street
Aurora, Co 80011
303-363-7101
Fax: 303-363-9251

Ashley Pitts, Assoc. AIA
1458 Kennedy Ave.
Louisville, CO 80027
303-442-4422
Fax: 303-442-4471

James Plagmann, AIA
HumaNature Architecture, LLC
6110 Dudley St., Suite B1
Arvada, CO 80004-5465
303-403-0342
Fax: 303-403-0342

Matt Plahuta, PA
Plahuta Construction, Inc.
4510 E. Louisiana Ave.
Denver, CO 80246
303-221-7961
Fax: 303-843-9193

Christa Plaza, Assoc. AIA
509 E. Cannon St.
Lafayette, CO 80026
303-652-2668
Fax: 303-652-2717

Michelle Ponicsan, AIA
2240 Miller Street
Lakewood, CO 80215
303-595-4500
Fax: 303-595-4505

Matthew Porta, AIA
SLATERPAULL ARCHITECTS
1515 Arapahoe St., Ste. 1-400
Denver, CO 80202
303-607-0977
Fax: 303-607-0767

Kimberly Porter, SA
6719 E. Costilla Circle
Englewood, CO 80112

David E. Porwoll, AIA
RTA Inc.
19 S. Tejon St., Ste. 300
Colorado Springs, CO 80903
719-471-7566
Fax: 719-471-1174

William J. Poss, AIA
Bill Poss & Associates, P.C.
605 East Main Street
Aspen, CO 81611
970-925-4755
Fax: 970-920-2950

Dana Ross Potter, AIA
Ohlson Lavoie Collaborative
1515 Wazee St., Ste. 400
Denver, CO 80202
303-294-9244
Fax: 303-294-9440

Jeremy Andrew Potts, Assoc. AIA
Durrant
3773 Cherry Creek North Dr., #1000
Denver, CO 80209
303-377-2900
Fax: 303-377-0621

Cynthia M. Pougiales, AIA
24 Maple Street, P.O. Box 775264
Steamboat Springs, CO 80477
970-819-2978
Fax: 970-875-1405

Stephen Powell, AIA
HB&A
540 N. Cascade Ave., Ste. 300
Colorado Springs, CO 80903
719-473-7063
Fax: 719-473-7092

Brent Powers, PA
Powers Architectural Products
12425 Mead Way
Littleton, CO 80125
303-791-1010
Fax: 303-791-1011

Gary Prager, AIA
Van Tilburg, Banvard & Soderbergh, AIA
1860 Blake St., Ste. 170
Denver, CO 80202
303-675-0041
Fax: 303-675-0052

Henry R. Pratt, AIA
Gwathmey Pratt Schultz Architects
1000 S. Frontage Rd. W, Ste. 102
Vail, CO 81657
970-476-1147
Fax: 970-476-1612

John Priebe, AIA
Abo Cervantes Loos Priebe Architecture Inc.
1660 Wynkoop St., #900
Denver, CO 80202
303-531-4990
Fax: 303-531-4998

Roger A. Pritchett, AIA
Intergroup Inc.
2000 West Littleton Blvd.
Littleton, CO 80120
303-738-8877
Fax: 303-738-2294

Brit K. Probst, AIA
Davis Partnership Architects
2301 Blake Street, Suite 100
Denver, CO 80205
303-861-8555
Fax: 303-861-3027

Paul D. Proulx, Assoc. AIA
5472 Altera Drive
Colorado Springs, CO 80917
719-365-5948
Fax: 719-365-5056

Jon Prouty, Assoc. AIA
Lagunitas Company
3950 JFK Parkway, Suite 12E
Fort Collins, CO 80525
970-226-5000
Fax: 970-226-5125

Thomas J. Pucciano, Assoc. AIA
Pucciano & English, Inc.
14 Inverness Drive East, Ste. B-144
Englewood, CO 80112
303-663-9947
Fax: 303-663-9948

Kenneth Puncerelli, PA
Land Architects, Inc.
9137 S. Ridgeline Blvd., Suite 130
Highlands Ranch, CO 80129
303-734-1777
Fax: 303-734-1778

Linda Purcell, Assoc. AIA
OZ Architecture
3012 Huron St., Suite 100
Denver, CO 80202
303-861-5704
Fax: 303-861-9230

Jeffrey B. Purvis, AIA
339 Sunlight Way
Canon City, CO 81212

Anne Quallick, SA
994 Hudson St.
Denver, CO 80220

Nancy A. Quayle, AIA
Nancy A. Quayle, AIA, Architect
9111 E. Berry Court
Greenwood Village, CO 80111
720-482-4037
Fax: 720-482-8437

Mark S. Quéripel, AIA
6932 Cordwood Ct.
Boulder, CO 80301
720-565-3929
Fax: 720-565-3931

John D. Quest, AIA
Lantz-Boggio Architects, PC
5650 Denver Tech Center Parkway, Ste. 200
Englewood, CO 80111
303-773-0436
Fax: 303-773-8709

Todd Quinlan, PA
Louis Poulsen Lighting
3671 Utica St.
Denver, CO 80212
720-855-3901
Fax: 720-855-3902

Michelle Rademacher, SA
1827 E. Jewell Avenue
Denver, CO 80210

Jennifer Radicella, SA
4711 Qualla Dr.
Boulder, CO 80303

Steven J. Radomski, AIA
1230 S. Columbine
Denver, CO 80210
303-295-1717
Fax: 303-292-0845

Mark James Raeburn, Assoc. AIA
QUA+D
1900 Wazee Street, Ste. 102L
Denver, CO 80202
303-293-8833
Fax: 303-293-3301

Thomas C. Rafferty, AIA
945 Rex Street
Louisville, CO 80027
303-295-1792
Fax: 303-292-6437

Doug Rager, AIA
Doug Rager Architect, P.C.
1780 Snowmass Creek Rd.
Snowmass, CO 81654
970-927-1780
Fax: 970-927-1780

Thomas Ragonetti, PA
Otten, Johnson, Robinson
950 17th Street, Ste 1600
Denver, CO 80202
303-825-8400
Fax: 303-825-6525

Catherine Louise Rahn, AIA
Catherine Rahn Architecture
7690 Watonga Way
Boulder, CO 80303
303-545-6705
Fax: 303-442-0815

Shubhra A. Raje, Assoc. AIA
H+L Architecture Ltd.
1621 18th Street, Ste. 110
Denver, CO 80202
303-295-1792
Fax: 303-292-6437

Robert S. Ralston, AIA
Robert S. Ralston & Associates Architects, P.C.
P.O. Box 773627
Steamboat Springs, CO 80477
970-879-2727
Fax: 970-879-3680

James Craig Ramsey, AIA
3009 Springridge Dr.
Colorado Springs, CO 80906
719-226-4609
Fax: 719-226-4605

Catherine Diane Rands, AIA
173 S. Grant St.
Denver, CO 80209
303-733-9308
Fax: 303-733-9308

William J. Rangitsch, AIA
Steamboat Architectural Associates
P.O. Box 772910
Steamboat Springs, CO 80477
970-879-0819
Fax: 970-879-3406

Tracy Ann Rasmusson, Assoc. AIA
Boulder Associates Architects, PC
4747 Table Mesa Dr., Ste. 202
Boulder, CO 80305
303-499-7795
Fax: 303-499-7767

Bruce C. Ream, AIA Emeritus
9000 Old Tom Morris Circle
Highlands Ranch, CO 80129

Jeffry S. Reddy, AIA
Reddy & Reddy Architects
1666 S. University
Denver, CO 80210
303-733-3717
Fax: 303-777-7494

Leland L. Reece, AIA
Christiansen, Reece & Partners, P.C.
100 E. St. Vrain Street, Ste. 300
Colorado Springs, CO 80903
719-633-5901
Fax: 719-633-5903

John D. Reece, AIA Emeritus
333 Marion Street
Denver, CO 80218

Gregory Reedy, PA
L.M. Scofield Company
555 Willow Lake Dr.
Franktown, CO 80116
303-663-6881
Fax: 303-663-6882

Ron Rees, PA
Brick Inc.
4425 Race Street
Denver, CO 80216
303-292-4425
Fax: 303-296-7337

Jody Reeser, Assoc. AIA
297 County Road 1012
Silverthorne, CO 80446
970-887-2200
Fax: 970-887-0140

Sharmane D. Reggans, SA
14071 E. Colorado Drive #C
Aurora, CO 80012

Nicholas J. Rehnberg, AIA
850 13th St.
Boulder, CO 80302
303-499-7795
Fax: 303-499-7767

Scott Reichert, Assoc. AIA
SR+dK Consultants, Inc.
286 S. Carter Avenue
Louisville, CO 80027
303-861-7147
Fax: 303-861-7227

Joshua Reilly, SA
3020 Birch Ave.
Boulder, CO 80302

Carl D. Reinhardt, AIA
3016 W. Springlake Cir.
Colorado Springs, CO 80906
719-649-8695
Fax: 719-576-6279

Henry Reitwiesner, AIA
Falcon School District #49
10850 E. Woodman Rd.
Falcon, CO 80831
719-494-8770
Fax: 719-495-5522

Ken Renaud, SA
648 Walden Circle
Boulder, CO 80305

August G. Reno, AIA
Reno-Smith Architects, LLC
605 W. Main St. #002
Aspen, CO 81611
970-925-5968
Fax: 970-925-5993

Bill Renz, Assoc. AIA
15813 W. 66th Circle
Arvada, CO 80007
303-799-1221
Fax: 303-799-4544

Dennis Reseutek, AIA
Reseutek Design Group, LLC
1512 Larimer, Suite 620
Denver, CO 80202
303-575-6800
Fax: 303-454-9845

William F. Reslock, AIA
William F. Reslock Architect
7233 E. Castilla Place
Englewood, CO 80112
303-623-3355
Fax: 303-623-2262

Paul R. Reu, AIA
James W. Nakai & Associates, PC
520 E. Colorado Avenue
Colorado Springs, CO 80903
719-635-2142
Fax: 719-635-0467

Joseph Rexroad, Assoc. AIA
Rexroad APG
620 N. Tejon St.
Colorado Springs, CO 80903
719-475-9911
Fax: 719-578-8811

Tracy Reynolds, AIA
Reynolds, Eccher and Associates P.C.
1075 Main Ave., Ste. 215
Durango, CO 81301
970-259-7494
Fax: 970-259-7492

Ryan Rhinehart, AIA
Ryan Rhinehart, AIA
4 White Birch
Littleton, CO 80127
303-933-8561
Fax: 303-904-0913

David M. Rhyne, AIA
Davis Partnership Architects
2301 Blake Street, Suite 100
Denver, CO 80205
303-861-8555
Fax: 303-861-3027

Alisa Rice, AIA
H+L Architecture, Ltd.
1621 18th St., Ste. 110
Denver, CO 80202
303-298-5314
Fax: 303-244-9398

Dennis Richard, PA
Commercial Building Services
7561 S. Grant Street, #A4
Littleton, CO 80122
303-730-3001
Fax: 303-730-3007

Richard L. Ricker, AIA
SLATERPAULL ARCHITECTS
1515 Arapahoe St., Ste. 1-400
Denver, CO 80202
303-607-0977
Fax: 303-607-0767

Muhamed Ridanovic, Assoc. AIA
18830 E. Whitaker Circle
Aurora, CO 80015
303-691-9987
Fax: 303-756-7338

Timothy W. Riddle, Assoc. AIA
Boulder Associates Architects, PC
4747 Table Mesa Dr., Ste. 202
Boulder, CO 80305
303-499-7795
Fax: 303-499-7767

Steven James Riden, AIA
P.O. Box 3238
Vail, CO 81658
970-949-4121
Fax: 970-949-0304

Stephanie Ridgway, Assoc. AIA
1134 Maxwell Ave. #1
Boulder, CO 80304
720-565-3929
Fax: 720-565-3931

Scott L. Rigsby, AIA
Acquilano Leslie Incorporated
1600 Stout Street, Suite 200
Denver, CO 80202
303-893-5355
Fax: 303-893-6840

Kenneth A. Riley, AIA
Riley & Associates: Architects
4282 East Peakview Cir.
Littleton, CO 80121
303-796-7878
Fax: 303-796-9158

John Rising, AIA
Colorado Architecture
90 Misty Vale
Boulder, CO 80302
303-448-0449

David Ritchie, AIA
David Ritchie & Associates
201 Main Street, Ste. 201
Carbondale, CO 81623
970-963-4335
Fax: 970-963-4330

Keira Ritter, Associate AIA
DTJ Design
1881 9th Street, Suite 103
Boulder, CO 80302
303-443-7533
Fax: 303-443-7534

Joe Patrick Robbins, AIA
Joe Patrick Robbins Architects
P.O. Box 1463
Steamboat Springs, CO 80477
970-879-4320
Fax: 970-879-4338

Kevin Robert, SA
322 College Inn
Boulder, CO 80310

James D. Roberts, AIA
1425 Christian Heights #202
Colorado Springs, CO 80919

Stephen M. Roberts, AIA
2302 Ogden Street
Denver, CO 80205
303-292-3388
Fax: 303-292-3113

Wayne A. Roberts, AIA
Roberts Architects
5312 W. 9th St. Drive, #100
Greeley, CO 80634
970-353-7232
Fax: 970-353-4988

Leland B. Roberts, AIA Emeritus
3724 Blue Merion Ct.
Colorado Springs, CO 80906-4444
719-635-2245

Noah Roberts, SA
8713 Carr Loop
Arvada, CO 80005

Ronald C. Robertson, AIA
R.C. Robertson Architects, Inc.
320 Main Street, Studio 201
Carbondale, CO 81823
970-963-0567
Fax: 970-963-8936

Laura Robison, SA
#263 Libby Hall
Boulder, CO 80310

Mark Elliot Rodgers, AIA
University of DenverUniveristy Architectís Office
2400 South Race Street
Denver, CO 80208
303-871-4779
Fax: 303-871-4100

Nhia Rodgers, SA
12450 E. Cornell Ave. #101
Aurora, CO 80014
720-949-2022

Scott E. Rodwin, AIA
Scott Rodwin Architecture
1460 Quince Ave, #103
Boulder, CO 80304
303-413-8556
Fax: 303-413-8557

Robert D. Rody, Assoc. AIA
4957 Osceola Street
Denver, CO 80212
303-244-9346
Fax: 303-433-3505

Larry Rogers, AIA
PO BOX 5551
Vail, CO 81658
970-476-1147
Fax: 970-476-1612

Shannon Rogers, AIA
M.A. Mortenson Company
300 W. Plaza Drive, Ste. 300
Littleton, CO 80129
303-295-2511
Fax: 303-295-2933

Erin Patrick Rogers, Assoc. AIA
P.O. Box 8331
Breckenridge, CO 80424
970-453-6880
Fax: 970-453-6888

John B Rogers, FAIA
2057 S. Saint Paul Street
Denver, CO 80210
303-295-1717
Fax: 303-292-0845

J. Craig Romary, AIA
3622 Zuni Place
Sedalia, CO 80135
303-688-5588
Fax: 303-688-6053

James Ronczy, AIA
1699 Downing St. #103
Denver, CO 80218
303-861-4600
Fax: 303-861-4646

Stephen Rondinelli, AIA
Rolf Jensen & Associates, Inc.
1324 Fifteenth Street
Denver, CO 80202
303-573-7848
Fax: 303-573-7843

Martha Rooney, Assoc. AIA
OZ Architecture
3012 Huron St., Suite 100
Denver, CO 80202
303-861-5704
Fax: 303-861-9230

Stacey Root, Assoc. AIA
657 Hartford Dr.
Boulder, CO 80305

Robert W. Root, FAIA
Root Rosenman Architects LLP
2190 E. 17th Avenue
Denver, CO 80206
303-832-1712
Fax: 303-832-1713

Leonard C. Rosenberg, AIA
1904 S. Union Place
Lakewood, CO 80228
720-937-9664
Fax: 303-989-0884

Seth L. Rosenman, AIA
Root Rosenman Architects LLP
2190 E. 17th Avenue
Denver, CO 80206
303-832-1712
Fax: 303-832-1713

Robert Ross, Assoc. AIA
3005 Aurora Avenue
Boulder, CO 80303
720-565-3929
Fax: 720-565-3931

Herbert B. Roth, AIA
Roth + Sheppard Architects
1623 Blake St., #350
Denver, CO 80202
303-534-7007
Fax: 303-534-7722

Ian Howard Roth, Assoc. AIA
H+L Architecture Ltd.
1621 18th St., Ste. 110
Denver, CO 80202
303-244-9346
Fax: 303-292-6437

Gordon Allan Rothoff, AIA Emeritus
1011 Jupiter Drive
Colorado Springs, CO 80906
719-473-2136
Fax: 719-473-2136

Joseph Rottman, P.E., PA
Colorado Ready Mixed Concrete Association
6880 S. Yosemite Ct., Ste. 150
Centennial, CO 80112
303-290-0498
Fax: 303-290-8008

Rachel A. Roullier Lawrence, AIA
8350 W. 81st Drive
Arvada, CO 80005
303-294-9448
Fax: 303-294-0762

Clinton David Rounds, AIA
315 S. McKinley Court
Louisville, CO 80027
303-449-4831
Fax: 303-449-1345

Michael Rounds, AIA
225 28th Street
Boulder, CO 80305
303-837-8811
Fax: 303-837-9007

Michael W. Roybal, AIA
The Roybal Corporation
7600 East Eastman Ave., Ste. 100
Denver, CO 80231
303-671-7400
Fax: 303-671-9744

Ronald L. Roybal, AIA
The Roybal Corporation
7600 East Eastman Ave., Ste. 100
Denver, CO 80231
303-671-7400
Fax: 303-671-9744

Donald H. Ruggles, AIA
D.H. Ruggles & Associates, PC
3200 Cherry Creek South Drive, #410
Denver, CO 80209
303-355-2460
Fax: 303-355-2546

Jonathan Rush, AIA
Aller-Lingle Architects, P.C.
712 Whalers Way, Bldg B, Ste. 100
Fort Collins, CO 80525
970-223-1820
Fax: 970-223-1833

Axel B. Russell, AIA
StorageTek
669 W. Jamison Cir.
Littleton, CO 80120
303-347-0071

Neville Rustomjee, Assoc. AIA
HLM Design
820 16th Street Mall, Ste. 200
Denver, CO 80202
720-946-0276
Fax: 720-946-0277

Ranko Ruzic, AIA
AR7 Architects
1645 Grant Street
Denver, CO 80203
303-837-8811
Fax: 303-837-9007

Zofia Kristina Rybkowski, Assoc. AIA
7480 Raleigh ST
Westminster, CO 80030
303-427-0215
Fax: 303-427-5235

Jack A. Rychecky, AIA
5605 South Elmwood St.
Littleton, CO 80120-1335
303-475-9369
Fax: 303-347-9232

Robert Maciej Rydel, AIA
OZ Architecture
3012 Huron St., Suite 100
Denver, CO 80202
303-861-5704
Fax: 303-861-9230

Robert Saas, AIA
Eidos Architects
7315 E. Orchard Road #100
Greenwood Village, CO 80111
720-200-0630
Fax: 720-200-0631

Don Sackett, PA
Acme Brick
401 Prairie Hawk Drive
Castle Rock, CO 80104
303-688-6951
Fax: 303-688-5270

Nasser Sadeghi, AIA Emeritus
Sadeghi Associates
PO Box 1411
Aspen, CO 81612
970-925-2001

Jonathan Saiber, AIA
Saiber Saiber, Inc.
2422 East Third Avenue
Denver, CO 80206
303-388-3313
Fax: 303-388-3342

Maurice Salata, AIA
5035 Ladies Tresses Pl.
Broomfield, CO 80020
303-449-8900
Fax: 303-449-3886

Tania S. Salgado, AIA
3930 Quitman St.
Denver, CO 80212-2124
303-292-6967
Fax: 303-292-6976

Gerardo Salinas, AIA
Anderson Mason Dale PC
1615 Seventeenth Street
Denver, CO 80202
303-294-9448
Fax: 303-294-0762

John Salisbury, AIA
Huxley Salisbury & Associates LLC
1487 Brown Cir
Boulder, CO 80305
303-543-0204
Fax: 303-543-0207

Steven J. Sall, Assoc. AIA
Sall Residential Design Group, Inc.
6464 S. Quebec St., Suite 400
Englewood, CO 80111-4628
303-740-8871
Fax: 303-740-8872

Richard T. Sall, Associate AIA
2611 S. Ivy Street
Denver, CO 80222
303-771-2744
Fax: 303-771-7524

Elizabeth Salvione, SA
695 Manhattan Dr. #217
Boulder, CO 80303

Jason Samson, Assoc. AIA
1510 Blake St. #204
Denver, CO 80202
303-824-4988
Fax: 303-824-4890

Kim Sand, PA
INDOX Services
1625 Blake Street
Denver, CO 80202
303-572-7905
Fax: 303-572-1501

Sara Sandberg, SA
7810 W. Phillips Ave.
Littleton, CO 80128

Charles F. Sanders, AIA
DTJ Design
1881 9th Street, Suite 103
Boulder, CO 80302
303-443-7533
Fax: 303-443-7534

Thomas G. Sanders, AIA
H+L Architecture
1621 18th St., Ste. 110
Denver, CO 80202
303-295-1792
Fax: 303-292-6437

Kent A. Sanford, AIA
Intergroup Inc.
2000 West Littleton Blvd.
Littleton, CO 80120
303-738-8877
Fax: 303-738-2294

J. Ricardo Santos, SA
4925 Montview Blvd.
Denver, CO 80207
303-332-5946

Joe Sarr, PA
Ford Audio Video Inc.
4996 Paris St., Ste. 300
Denver, CO 80239
720-374-2345

Roger D. Sauerhagen, AIA
CSNA Architects
532 North Tejon Street
Colorado Springs, CO 80903
719-473-7225
Fax: 719-632-5164

Maxwell L. Saul, AIA
Maxwell L. Saul & Associates
15352 East Milan Drive
Aurora, CO 80013
303-693-0924
Fax: 303-680-4244

Adam Savage, Assoc. AIA
SAVAGE ARCHITECTURE, INC.
P.O. Box 6351
Breckenridge, CO 80424
970-547-0792
Fax: 970-547-0792

Thomas Savory, AIA
2560 Blake St., Ste. 305
Denver, CO 80205-2183
303-733-9933
Fax: 303-733-9933

John C. Scales, AIA
Galloway, Romero & Associates
5350 DTC Parkway
Greenwood Village, CO 80111
303-770-8884
Fax: 303-770-3636

Jennifer R. Schaefer, SA
206 Hemlock St.
Broomfield, CO 80020

David John Schafer, AIA
OZ Architecture
1820 Folsom Street
Boulder, CO 80302
303-245-0396
Fax: 303-449-3886

Alan Scheer, SA
202 Cypress Circle
Broomfield, CO 80020

Charles R. Scheuber, AIA
Scheuber + Darden Architects, LLC
3025 South Parker Rd., Ste. 941
Aurora, CO 80014
303-755-7395
Fax: 303-755-9313

Donald R. Schieferecke, AIA
11875 Eudora Drive
Thorton, CO 80233
303-449-3900
Fax: 303-449-3886

Robert Andrew Schiller, AIA
Cottle Graybeal Yaw Architects
PO Box 529
Basalt, CO 81621
970-927-4925
Fax: 970-927-8578

Robert C. Schmid, AIA
RCS AirDesign
PO Box 12207
Denver, CO 80212
303-433-6659
Fax: 303-433-6692

Bryan Schmidt, AIA
Semple Brown Design, P.C.
1160 Santa Fe Drive
Denver, CO 80204
303-571-4137
Fax: 303-571-0403

Charles Schmidt, AIA
145 Ivanhoe St.
Denver, CO 80220
303-294-9448
Fax: 303-294-0762

Gregory Schmidt, PA
Saunders Construction
PO Box 3908
Englewood, CO 80155
303-617-6501
Fax: 303-680-7448

Andrew Schmidt, SA
828 17th St., #519
Denver, CO 80202

Christine C. Schmieder, AIA
1380 Ivanhoe St.
Denver, CO 80220
303-861-8555
Fax: 303-861-3027

Daniel Schneider, AIA
3850 14th St.
Boulder, CO 80304

Lori Schneider, AIA
Studio Blue Design, LLC
4439 N. Broadway, Unit D
Boulder, CO 80304
303-449-0939
Fax: 303-442-1556

Troy R. Schneider, Assoc. AIA
4316 E. 113th Place
Thornton, CO 80233
303-295-1717
Fax: 303-292-0845

Michael Schock, AIA
1566 Hudson Street
Denver, CO 80211
303-804-0688
Fax: 303-804-0619

Joseph William Schoeberlein, AIA
Civic Forum
P.O. Box 550
Aspen, CO 81612
970-963-0212
Fax: 970-963-2037

Steven L. Schonberger, AIA
2406 S. Harlan Ct.
Lakewood, CO 80227
303-837-8811
Fax: 303-837-9007

Douglas A. Schoonover, AIA
Schoonover Design Group
1018 Belvedere Court
Fort Collins, CO 80525
970-377-3449
Fax: 970-377-3449

Kyle Schraeder, Assoc. AIA
9922 W. Brandt Place
Littleton, CO 80123

Randall L. Schroeder, AIA
Concept Structures, Inc.
424 Lincoln St.
Denver, CO 80203
303-296-2290
Fax: 303-296-1060

Karen Schulstad, Assoc. AIA
2211 Ford Street
Golden, CO 80401
303-499-7795
Fax: 303-499-7767

Paul L. Schultz, AIA
OZ Architecture
1820 Folsom Street
Boulder, CO 80302
303-449-8900
Fax: 303-449-3886

George W. Schusler, II, AIA
589 Melvina Hill Rd.
Boulder, CO 80302
303-440-1307
Fax: 303-449-3744

Bill Schuster, PA
Certified Business Services, Inc.
96 Inverness Drive E., Ste. A
Englewood, CO 80112
303-692-8700
Fax: 303-692-8744

Stephen B. Schuyler, Associate AIA
Wolf & Slatkin PC
44 Cook St., Ste. 1000
Denver, CO 80206
303-355-2999
Fax: 303-329-6826

Vern W. Schwebke, AIA
9330 Kahlua Wy.
Spring Valley, CA 91977
619-445-6033

Kevin D. Scott, AIA
1260 Edinboro Drive
Boulder, CO 80305
303-861-8555
Fax: 303-861-3027

Mark Scott, PA
Systems Engineering Corp.
720 W. Monument St., Suite 100
Colorado Springs, CO 80904
719-633-2687
Fax: 719-632-0041

David Scudder, AIA
5155 Granby Circle
Colorado Springs, CO 80919
719-963-6639
Fax: 719-278-8489

Jean Sebben-Esch, PA
Jean Sebben Associates, LLC
P.O. Box 6310
Colorado Springs, CO 80934
719-635-7133
Fax: 719-635-7191

Amy Sebring, AIA
P.O. Box 3066
Boulder, CO 80307
303-494-5900
Fax: 303-494-9860

Miguel Seda, AIA
2610 S. Garfield Way
Denver, CO 80210
303-394-2197
Fax: 303-322-3675

Russell A. Sedmak, AIA
HLM Design
820 16th Street Mall, Ste. 200
Denver, CO 80202
720-946-0276
Fax: 720-946-0277

Robert Seever, Assoc. AIA
P.O. Box 253
Green Mountain Falls, CO 80819
719-471-7566
Fax: 719-471-1174

Len Segel, AIA
DTJ Design
1881 9th Street, Suite 103
Boulder, CO 80302
303-443-7533
Fax: 303-443-7534

Kurt Segerberg, AIA
Segerberg Mayhew & Associates Architects, P.C.
1000 S. Frontage Rd. West #300
Vail, CO 81657
970-476-4433
Fax: 970-476-4608

A. Riddick Semple, AIA
2385 Ash St.
Denver, CO 80207
303-292-9451
Fax: 303-292-0048

Cindy Senger, PA
Senger Design Group
523 S. Cascade Ave., Suite B
Colorado Springs, CO 80903
719-522-1520
Fax: 719-522-1584

Jason Prescott Serbu, AIA
Sears Barrett Architects, Inc
7901 E. Belleview Avenue #250
Denver, COEnglewood, CO 80111
303-804-0688
Fax: 303-804-0619

Anton Shafer, Assoc. AIA
5335 South Valentia Way #388
Greenwood Village, CO 80111
303-996-0494
Fax: 303-220-0708

Ted Shaffer, Assoc. AIA
P.O. Box 6807
Breckenridge, CO 80424
970-453-6880
Fax: 970-453-6888

Leslie Shanley, SA
2985 E. Aurora Ave. Apt. #315
Boulder, CO 80303

Pamela C. Sharkey, AIA
RMW Architecture & Interiors
2601 Blake Street, Ste. 400
Denver, CO 80205
303-297-9500
Fax: 303-296-0122

Dana Sharp, AIA
DKS ARCHITECTURE
4871 White Rock Circle #A
Boulder, CO 80301
303-530-0818

Annette Shaver, AIA
Morgan Shaver
2500 Linden Ave.
Boulder, CO 80304
303-444-4147
Fax: 303-939-8387

John M. Shaw, AIA
Opus Northwest, LLC
1855 Blake Street, Suite 200
Denver, CO 80202
303-297-3700
Fax: 303-297-3300

Mark J. Shaw, PA
McGraw-Hill Construction
2000 S. Colorado Blvd., Ste. 2000
Denver, CO 80222
303-584-6725
Fax: 303-756-4465

Matthew Shea, SA
2952 Osceloa St.
Denver, CO 80212

Brian Shearer, AIA
Marasco & Associates, Inc.
1660 Wynkoop St., Ste. 925
Denver, CO 80202
303-832-2887
Fax: 303-861-0760

Kevin J. Shell, Assoc. AIA
Michael H. Collins, Architects
110 South Weber St., #101
Colorado Springs, CO 80903
719-471-3250
Fax: 719-520-1207

Clarice A. Shephard, AIA
3950 Shoshone St.
Denver, CO 80211-2237
303-244-9354
Fax: 303-292-6437

Michael O. Shepherd, AIA
PMB 514, P.O. Box 22000
Telluride, CO 81435

Don Shepherd, PA
Summit Brick-Tile-Stone
70 Rio Grande Blvd.
Denver, CO 80223
303-592-7080
Fax: 303-629-9316

Jeff L. Sheppard, AIA
Roth + Sheppard Architects
1623 Blake St., #350
Denver, CO 80202
303-534-7007
Fax: 303-534-7722

Sarah Sherman, SA
4935 Qualla Dr.
Boulder, CO 80303

Richard G. Shiffer, AIA
RNL Design
1515 Arapahoe St., Ste. 3-700
Denver, CO 80202
303-295-1717
Fax: 303-292-0845

R. Michael Shomo, AIA
Otten Johnson Robinson
950 17th St., #1600
Denver, CO 80202-1600
303-825-8400
Fax: 303-825-6525

Gregory Short, AIA
726 S. Glencoe St.
Denver, CO 80246
Fax: 303-321-2090

Melanie Short, AIA
SLATERPAULL ARCHITECTS
1515 Arapahoe St., Ste. 1-400
Denver, CO 80202
303-607-0977
Fax: 303-607-0767

Aaron Shorter, Assoc. AIA
Architectural Innovations, LLC
625 S. Union
Pueblo, CO 81004
719-545-9499
Fax: 719-545-4667

Moema Shortridge, SA
8139 Lodgepole Trail
Lone Tree, CO 80124
303-548-1545
Fax: 303-768-9908

Gopal Shrestha, Assoc. AIA
104 E. Harvard Street
Fort Collins, CO 80525
970-484-0117
Fax: 970-484-0264

Robert J. Shreve, AIA
Robert Shreve Architects & Planners
801 8th St., #120
Greeley, CO 80631
970-346-0151
Fax: 970-352-8761

Ian Shuff, Assoc. AIA
909 W. Oak Street
Fort Collins, CO 80521
970-223-1820
Fax: 970-223-1833

Christina T. Shuford, Assoc. AIA
Davis Partnership Architects
2301 Blake Street, Suite 100
Denver, CO 80205
303-861-8555
Fax: 303-861-3027

Brandt Shwayder, Assoc. AIA
528 Detroit St.
Denver, CO 80206
303-295-1792
Fax: 303-292-6437

Christopher A. Sibilia, AIA
Intergroup Inc.
2000 West Littleton Blvd.
Littleton, CO 80120
303-738-8877
Fax: 303-738-2294

Richard Sidoroff, AIA
29921 Troutdale Ridge Rd.
Evergreen, CO 80439
720-904-0440
Fax: 720-932-7561

James E. Siedler, Assoc. AIA
Boulder Associates Architects, PC
4747 Table Mesa Dr., Ste. 202
Boulder, CO 80305
303-499-7795
Fax: 303-499-7767

Julie Silletto, SA
9825 E. Girard Ave. #10W-376
Denver, CO 80231

Margaret Alima Silverman, AIA
10272 Macedonia Street
Longmont, CO 80503
303-652-2668
Fax: 303-652-2717

Elise R. Simon, SA
2761 N. Lakeridge Trail
Boulder, CO 80302

Philip A. Simpson Jr., AIA
Facilities Management
453UCB
Boulder, CO 80309-0453
303-492-1275
Fax: 303-492-4082

James Simpson, AIA
4180-A South Fraser Cir.
Aurora, CO 80014
303-751-0741
Fax: 303-751-2581

Sarah Simpson, AIA
2971 S. Adams Street
Denver, CO 80210
303-244-9385
Fax: 303-244-9398

Cindy Singleton, PA
Sierra Pacific Windows
155 Alter St.
Broomfield, CO 80020
303-465-4676
Fax: 303-465-9579

Charles S. Sink, FAIA Emeritus
1551 Larimer Street, Apt. 2604
Denver, CO 80202-1638
303-308-0200
Fax: 303-308-0222

Brian P. Sipes, AIA
P.O. Box 146
Avon, CO 81620
970-949-0257
Fax: 970-949-1080

Duane A. Sirhal, AIA
3311 B West 114th Circle
Westmister, CO 80030
303-295-1792
Fax: 303-292-6437

Christopher Skulley, AIA
Jordy & Company
1212 S. Broadway, Ste. 100
Denver, CO 80210
303-744-6106
Fax: 303-744-6159

Matthew R. Slagle, Assoc. AIA
H+L Architecture Ltd.
1621 18th St., Ste. 110
Denver, CO 80202
303-295-1792
Fax: 303-292-5917

Al Slattery, PA
McGraw-Hill Construction
2000 S. Colorado Blvd., Ste. 2000
Denver, CO 80222
303-584-6719
Fax: 303-756-4465

Joe Slavik, PA
Howell Construction
550 Lipan Street
Denver CO 80204
303-825-6257

Jim Smallwood, RHU, PA
Smallwood Financial Services Corp.
8055 E. Tufts Ave., Ste. 1400
Denver, CO 80237
303-714-4744
Fax: 303-714-4773
303/770-9194

Edwin S. Smith II, AIA
P.O. Box 2533
Edwards, CO 81632
970-328-5920
Fax: 970-328-5924

Bruce W. Smith, AIA
The Larson Group, Inc.
720 North Tejon Street, Suite 201
Colorado Springs, CO 80903
719-471-7676
Fax: 719-471-8010

Eric P. Smith, AIA
Eric Smith Associates, P.C.
690 Northstar Court
Boulder, CO 80304
303-442-5458
Fax: 303-442-4745

James A. Smith, AIA
8223 S. Quebec St., #I-158
Englewood, CO 80112
303-840-3315
Fax: 303-840-3315

James Calvert Smith, AIA
Smiths
869 Santa Fe Drive
Denver, CO 80204
303-534-0123
Fax: 720-351-1417

Scott C. Smith, AIA
Reno-Smith Architects, LLC
605 W. Main St. #002
Aspen, CO 81611
970-925-5968
Fax: 970-925-5993

William T. Smith, AIA
Intergroup Inc.
2000 West Littleton Blvd.
Littleton, CO 80120
303-738-8877
Fax: 303-738-2294

Young Erroll Smith, AIA
DTJ Design
1881 9th Street, Suite 103
Boulder, CO 80302
303-443-7533
Fax: 303-443-7534

Aaron J. Smith, Assoc. AIA
Boulder Associates Architects, PC
4747 Table Mesa Dr., Ste. 202
Boulder, CO 80305
303-499-7795
Fax: 303-499-7767

Brent Smith, Assoc. AIA
11007 W. Roxbury Ave.
Littleton, CO 80127
303-534-2200

Joel M. Smith, Assoc. AIA
2901 Wyandot St. #3
Denver, CO 80211

Kelly Smith, Assoc. AIA
Roth + Sheppard Architects
1623 Blake St., Ste. 350
Denver, CO 80202
303-534-7007
Fax: 303-534-7722

Theresa Smith, Assoc. AIA
9871 S. Deer Creek Rd
Littleton, CO 80127
303-344-7360
Fax: 303-344-7420

Joseph Francis Smith, III, AIA
Vanatta Sullan Sandgrund & Sullan
5290 DTC Pkwy., Ste. 120
Greenwood Village, CO 80111
303-779-0077
Fax: 303-779-4924

Gary Smith, PA
Kenís Reproductions Ltd.
2220 Curtis Street
Denver, CO 80205
303-297-9191
Fax: 303-297-8885

Abbey Smith, SA
4711 Qualla Dr.
Boulder, CO 80303

Mark S. Smyth, AIA
Intergroup Inc.
2000 West Littleton Blvd.
Littleton, CO 80120
303-738-8877
Fax: 303-738-2294

George Alan Snode, AIA
Pahl-Pahl-Pahl Architects/Planners
303 East 17th Avenue, Ste. 555
Denver, CO 80203
303-861-7147
Fax: 303-861-7227

Craig N. Snowdon, AIA
Snowdon & Hopkins Architects
P.O. Box 3340
Vail, CO 81658
970-476-2201
Fax: 970-547-0564

Jane E. Snyder Sak, AIA
Resort Design Associates Intníl
1434 Spruce Street, Ste. 110
Boulder, CO 80302
303-449-4433
Fax: 303-449-3366

David R. Solomon, AIA
1165 Milwaukee St.
Denver, CO 80206
720-941-5752

Saundra L. Spaeh, AIA
Saundra Spaeh Architect
PO Box 454
Vail, CO 81658
970-476-8996
Fax: 970-949-4054

Dean A. Sparaco, Assoc. AIA
tsg design group
134 W. Main St., Suite 21
Trinidad, CO 81082
719-846-4781
Fax: 719-846-0941

Gregory Sparhawk, AIA
GPS Designs, LLC
13504 W. 63rd Place
Arvada, CO 80004
970-217-9267
Fax: 303-421-2359

Stephen D. Sparn, AIA
2521 Broadway St. #301
Boulder, CO 80304-4110
303-442-4422
Fax: 303-442-4471

Marvin Sparn, FAIA Emeritus
Marvin J. Sparn Architect
PO Box 1145
Boulder, CO 80306
303-447-8570
Fax: 303-447-1905

Amy Louise Spatz, AIA
Aurora Public Schools
1369 Airport Blvd.
Aurora, CO 80011
303-367-3000
Fax: 303-326-1286

Michael Spearnak, AIA
Poudre School District
2407 LaPorte Avenue
Fort Collins, CO 80521
970-490-3413
Fax: 970-490-3524

Rebecca E. Spears, AIA
RB+B Architects, Inc.
315 E. Mountain Ave, Ste 100
Fort Collins, CO 80524
970-484-0117
Fax: 970-484-0264

William Speck, AIA
3642 S. Narcissus Way
Denver, CO 80237
303-295-1792
Fax: 303-292-6437

Cheryl A. Spector, AIA
Spector & Associates
2632 Bellaire Street
Denver, CO 80207-3023
303-333-3274
Fax: 303-333-9762

Katie Spellman, SA
314 Andrews
Boulder, CO 80310
719-495-3475

Kristin M. Spivey, AIA
966 South Race St.
Denver, CO 80209
303-892-1234
Fax: 303-892-5535

David Dale Sprague, AIA
6050 N. Belmont Way
Parker, CO 80134
303-294-9244
Fax: 303-294-9440

Douglas A. Spuler, AIA
RNL Design
1515 Arapahoe St., Ste. 3-700
Denver, CO 80202
303-295-1717
Fax: 303-292-0845

Carly Stanger, SA
3363 Madison Ave. V-124
Boulder, CO 80303

Francis A. Stanisz, AIA
Stanisz CM
6478 S. Quebec, Bldg. 3
Centennial, CO 80111-4651
720-482-1779
Fax: 720-482-1767

William Stashak, AIA
W. Stashak & Associates
Architects and Planners
5 Forest Hills Lane
Fort Collins, CO 80524
Fax: 970-416-9080

Stephanie Stasi, SA
284 Hallet Hall
Boulder, CO 80310

Charles N. Steckly, AIA
8868 W. Crestline Drive
Littleton, CO 80123
303-932-9974
Fax: 303-932-6561

Gary C. Steele, AIA
7438 ClubHouse Rd.
Boulder, CO 80301
303-449-1159
Fax: 303-449-9227

Karl Robert Stegmueller, AIA
Durrant
3773 Cherry Creek N. Dr., Ste. 1000
Denver, CO 80209
303-377-2900
Fax: 303-377-0621

Stephen J. Steinbicker, AIA
Architecture West, LLC
160 Palmer Drive
Fort Collins, CO 80525
970-207-0424
Fax: 970-225-0252

Dale H. Stephens, AIA
Hamilton Stephens Architects
6874 S. Prince Wy.
Littleton, CO 80120
303-798-6708
Fax: 303-798-5016

Jon Stern, PA
Colorado Real Estate Journal
1630 Welton St., #300
Denver, CO 80202
303-623-1148
Fax: 303-623-2217

Eugene D. Sternberg, AIA Emeritus
Eugene D. Sternberg, Architect
1274 County Rd. 65 #420
Evergreen, CO 80439
303-674-5014

David Stewart, PA
DocuVault, LLC
5155 E. 46th Ave.
Denver, CO 80216
303-308-1000 x102
Fax: 303-308-1008

Nicole Stibrany, Assoc. AIA
5530 Stonewall Pl., #31
Boulder, CO 80303
303-575-6800
Fax: 303-454-9845

Paige Stinnett Rodriguez, Assoc. AIA
THE STINNETT GROUP
388 Market Street
San Francisco, CA 94111
303-666-2150
Fax: 303-666-2150

Stephen R. Stock, AIA
Southwind Construction
11750 Sorrento Valley Rd.
San Deigo, CA 92121
858-713-7099
Fax: 858-713-7088

Mark A. Stormberg, AIA
4839 W. Byron Place
Denver, CO 80212
303-403-1228
Fax: 303-403-1229

Ronald A. Straka, FAIA
1863 Wazee Street, #5D
Denver, CO 80206
303-388-3369
Fax: 303-623-3251

James Stratis, PA
Colorado Historical Society-SHF
225 East 16th Ave., Suite 260
Denver, CO 80203
303-866-2822

Donald E. Strauch, AIA
Wong Strauch Architects
820 Santa Fe Drive
Denver, CO 80204
303-293-9206
Fax: 303-293-8207

N. Beth Frye Strickland, Assoc. AIA
2627 East Seventh Avenue
Denver, CO 80206

Timothy J. Stroh, Assoc. AIA
Michael H. Collins, Architects
110 South Weber St., #101
Colorado Springs, CO 80903
719-471-3250
Fax: 719-520-1207

Tobias Strohe, Assoc. AIA
JG Johnson Architects PC
730 17th Street, Suite 110
Denver, CO 80202
303-892-7062
Fax: 303-892-7059

Robert K. Strom, AIA
SLATERPAULL ARCHITECTS
1515 Arapahoe St., Ste. 1-400
Denver, CO 80202
303-607-0977
Fax: 303-607-0767

Bengt Joshua Strom, Assoc. AIA
H+L Architecture Ltd.
1621 18th St., Ste. 110
Denver, CO 80202
303-244-9385
Fax: 303-244-9398

Kurt Struve, Assoc. AIA
Boulder Associates Architects, PC
4747 Table Mesa Dr., Ste. 202
Boulder, CO 80305
303-499-7795
Fax: 303-499-7767

Wayne Stryker, AIA
Stryker/Brown Architects
119 S. Spring Street
Aspen, CO 81611
970-925-2100
Fax: 970-925-2258

Patrick W. Stuckey, AIA
Patrick W. Stuckey Architects
PO Box 532
Basalt, CO 81621
970-704-1163
Fax: 970-963-0375

Christopher Thomas Stumm, AIA
11815 Swadley Dr.
Lakewood, CO 80215
303-861-5704
Fax: 303-861-9230

Stephen Scott Sugano, AIA
7917 French Rd.
Colorado Springs, CO 80920
719-380-1090
Fax: 719-380-9151

Ann Sullivan Wolter, PA
Rocky Mountain Masonry Institute
686 Mariposa Street
Denver, CO 80204
303-893-3838
Fax: 303-893-3839

Daniel W. Sullivan, AIA
3089 S. Lakeridge Trail
Boulder, CO 80302
303-604-6222
Fax: 303-604-0478

Gerald K. Sullivan, AIA
3861 E. Long Ct.
Littleton, CO 80122
303-293-9206
Fax: 303-293-8207

Kevin D. Sullivan, AIA
M+O+A Architectural Partnership
1900 Wazee St., Suite 100
Denver, CO 80202
303-308-1190
Fax: 303-308-1197

Frank Sullivan, Assoc. AIA
Clanton & Associates
4699 Nautilus Court South, Ste 102
Boulder, CO 80301
303-530-7229
Fax: 303-530-7227

Paula Sullivan, Assoc. AIA
Boulder Associates Architects, PC
4747 Table Mesa Dr., Ste. 202
Boulder, CO 80305
303-499-7795
Fax: 303-499-7767

Lori Sullivan, SA
4825 Thunderbird Cir. #31
Boulder, CO 80303

Mark E. Sullivan, SA
303 S. Broadway #200-135
Denver, CO 80209

Luis H. Summers, AIA Emeritus
169 76th St.
Boulder, CO 80303-4804
303-492-1094

Ka Meng Sun, Assoc. AIA
3206 South Bahama St.
Aurora, CO 80013
303-383-2370
Fax: 303-293-8207

Meredith Supernavage, SA
2985 E. Aurora Ave.
Boulder, CO 80303

Daniel Suren, SA
52 Cheyenne Arapahoe
Boulder, CO 80310

Janet L. Sutterley, AIA
J.L. Sutterley Architect, PC
PO Box 3636
Breckenridge, CO 80424
970-453-1718
Fax: 970-453-1718

Wendi Swanson, AIA
Davis Partnership Architects
2301 Blake Street, Suite 100
Denver, CO 80205
303-861-8555
Fax: 303-861-3027

Jack H. Swanzy, AIA
1956 South Routt Ct.
Lakewood, CO 80227
303-982-2372
Fax: 303-982-2400

B. Story Swett, AIA
Rara Architects
875 S. Colorado Blvd. Ste. 762
Denver, CO 80246
303-869-2920
Fax: 720-570-0646

Douglas Switzer, Assoc. AIA
Durrant
3773 Cherry Creek North Dr., #1000
Denver, CO 80209
303-377-2900
Fax: 303-377-0621

David F. Swoboda, AIA
D.F. Swoboda Architecture
4449 Lee Hill Rd.
Boulder, CO 80302
303-938-9978
Fax: 303-449-4770

Scott Sworts, Assoc. AIA
2077 Ogden St.
Denver, CO 80205
303-492-7711

Isabel Szulc, Assoc. AIA
Stewart, Shortridge + Rothman, PC
4 Inverness Court E., Ste. 100
Englewood, CO 80112
303-694-2000
Fax: 303-694-2020

Barbara Szwebel, AIA
Alpine Designs
P. O. Box 1007
Winter Park, CO 80482
970-887-1482
Fax: 970-887-1482

Marc H. Taggart, AIA
MTA Architectural Consulting
1150 Academy Park Loop, #104
Colorado Springs, CO 80910
719-574-8066
Fax: 719-591-6611

Keat Tan, AIA
Klipp
1512 Larimer Street, Bridge Level
Denver, CO 80202
303-893-1990
Fax: 303-893-2204

Melanie H. Tang, AIA
600 Spruce Circle
Louisville, CO 80027
303-442-4422
Fax: 303-442-4471

Roy Tanner, AIA
5057 Bur Oak Lane
Parker, CO 80134
303-691-8000
Fax: 303-756-2332

Kelley Tapia, Assoc. AIA
Dauer Haswell Architects
1748 Platte St.
Denver, CO 80202
303-458-9600
Fax: 303-458-9666

Alexa Leigh Taylor, AIA
1929 Grape St.
Denver, CO 80220
303-722-5000
Fax: 303-722-5080

Clifford Paul Taylor, AIA
Clifford Taylor Architects
219 West Colorado Ave., Ste. 304
Colorado Springs, CO 80903
719-633-0801
Fax: 719-633-4592

James R. Taylor, AIA
Anderson Mason Dale
1615 Seventeenth Street
Denver, CO 80202
303-294-9448
Fax: 303-294-0762

Terri Taylor, PA
Downtown Denver Partnership
511 16th St., Ste. 200
Denver, CO 80202
303-534-6161
Fax: 303-534-2803

Harry B. Teague, AIA
Harry Teague Architects
412 North Mill Street
Aspen, CO 81611
970-925-2556
Fax: 970-925-7981

Susan TenBrink, Assoc. AIA
RTA Inc.
19 S. Tejon St., Ste. 500
Colorado Springs, CO 80903
719-471-7566
Fax: 719-4711174

Christopher Tenney, Assoc. AIA
Nest Architectural Design
601 Ogden Street
Denver, CO 80218
303-321-1268
Fax: 303-830-1980

Jeffrey Terrell, AIA
Robertson Miller Terrell Architects, P.C.
P.O. Box 7630
Avon, CO 81620
970-949-0916
Fax: 970-949-1017

Ray Terrell, Assoc. AIA
D.H. Ruggles & Associates, PC
3200 Cherry Creek South Drive, #410
Denver, CO 80209
303-355-2460
Fax: 303-355-2546

James Allen Terry, AIA
CLC Associates, Inc.
8480 E. Orchard Rd., Suite 2000
Englewood, CO 80111
303-770-5600
Fax: 303-770-2349

Thomas P. Theobald, AIA
Fentress Bradburn Architects, Ltd.
421 Broadway
Denver, CO 80203
303-282-6111
Fax: 303-722-5080

David N. Thermos, AIA
Odell Architects, P.C.
32065 Castle Court, Ste. 150
Evergreen, CO 80439
303-670-5980
Fax: 303-670-7162

S. Joellen Thiel, AIA
RTA Inc.
19 S. Tejon St., Ste. 500
Colorado Springs, CO 80903
719-471-7566
Fax: 719-471-1174

Heather Gayle Thigpen, SA
1160 Sherman St., Apt. #308B
Denver, CO 80203

Lynne C. Thom, AIA
6165 E. Iliff Avenue Apt. D303
Denver, CO 80222
303-584-0199
Fax: 303-584-0222

Bobby Thomas, AIA
7 Oakmont Lane
Littleton, CO 80127
303-471-9288
Fax: 303-471-9284

Kenneth Charles Thomas, Assoc. AIA
P.O. Box 358
Florissant, CO 80816

Michael Thomas, Assoc. AIA
923 S. Gilpin St.
Denver, CO 80209-4520
303-321-2090
Fax: 303-321-2040

Alexander Thome, AIA
Fentress Bradburn Architects Ltd.
421 Broadway
Denver, CO 80203
303-722-5000
Fax: 303-722-5080

Daniel R. Thompson, AIA
7369 S. Lafayette Cir. W.
Littleton, CO 80122
303-377-1800
Fax: 303-377-2740

Dennis L. Thompson, AIA
Durrant
3773 Cherry Creek North Dr., #1000
Denver, CO 80209
303-377-2900
Fax: 303-377-0621

Keith E. Thompson, AIA
Intergroup Inc.
2000 West Littleton Blvd.
Littleton, CO 80120
303-738-8877
Fax: 303-738-2294

Cristina M. Thompson, Assoc. AIA
Intergroup, Inc.
2000 W. Littleton Blvd.
Littleton, CO 80120
303-738-8877
Fax: 303-738-2294

Eric Thompson, SA
2275 Yarmouth
Boulder, CO 80301

Randy J. Thorne, AIA
RTA Inc.
19 S. Tejon, Suite 500
Colorado Springs, CO 80903
719-471-7566
Fax: 719-471-1174

Roger M. Thorp, AIA
Thorp Associates, P.C.
PO Box 129
Estes Park, CO 80517
970-586-9528
Fax: 970-586-4145

Thomas W. Thorpe, AIA
DTJ Design
1881 9th Street, Suite 103
Boulder, CO 80302
303-443-7533
Fax: 303-443-7534

Rigomar Thurmer, AIA Emeritus
Rigomar A. Thurmer, Architect
1435 Old Tale Rd.
Boulder, CO 80303

Bryn Tilsley, SA
250 Buckingham Hall
Boulder, CO 80310

Roger W. Tinney, AIA Emeritus
52 Marland Road
Colorado Springs, CO 80906
719-226-0845
Fax: 719-471-4338

Tinsman, AIA
T.J. Tinsman, Registered Architect
1579 Garfield St.
Denver, CO 80206
Fax: 303-394-4400

Angela Tirri-Van Do, Assoc. AIA
Boulder Associates Architects, PC
4747 Table Mesa Dr., Ste. 202
Boulder, CO 80305
303-499-7795
Fax: 303-499-7767

Jeffrey Todd, AIA
Prologis
14100 E. 35th Place
Aurora, CO 80011

Debra C. Toney, Assoc. AIA
595 Garfield
Denver, CO 80206
303-399-2677
Fax: 303-399-3008

Cris Torres, SA
5749 S. Andes Street
Aurora, CO 80015

Catherine Townsend, PA
Capstone Planning & Controls, Inc.
11001 W. 120th Ave., Suite 220
Broomfield, CO 80021
720-887-9191
Fax: 720-887-9292

William B. Tracy III, AIA
5801 Oak Creek Lane
Littleton, CO 80121
303-795-2148
Fax: 720-294-1286

Mitchell J. Traeger, AIA
Opus Northwest, LLC
1855 Blake Street, Suite 200
Denver, CO 80202
303-297-3700
Fax: 303-297-3300

Timothy Trapp, Assoc. AIA
Trapp Associates
1980 Eighth St., Suite B
Boulder, CO 80302
303-415-0036
Fax: 303-415-0039

Paul Trementozzi, AIA
7001 Montclair Place
Denver, CO 80220
303-543-1557
Fax: 303-449-3886

Mark W. Tremmel, AIA
Colorado Architecture Partnership
115 E. Pikes Peak Ave., #201
Colorado Springs, CO 80903
719-632-2150
Fax: 719-632-3410

Aaron Trentzsch, SA
841 20th Unit #1
Boulder, CO 80302

James M. Trombley, AIA
Architectural/Environmental Services p.c.
10226 E. Fair Place
Englewood, CO 80111-5418
720-200-0236
Fax: 303-740-7930

Christy Troxel, SA
2560 Blake St. #202
Denver, CO 80205

Jennifer Trumble, SA
600 30th St. #1158
Boulder, CO 80302

David Owen Tryba, FAIA
David Owen Tryba Architects
1620 Logan Street
Denver, CO 80203
303-831-4010
Fax: 303-894-5363

Jon Tucker, AIA
Boulder Associates Architects, PC
4747 Table Mesa Dr., Ste. 202
Boulder, CO 80305
303-499-7795
Fax: 303-499-7767

Raymond Tuell, AIA
RHT Architects Inc.
15401 W. Sampson Rd.
Littleton, CO 80127
303-697-3240
Fax: 303-697-7374

Stanley B. Turner, AIA
957 Aspen Drive
Evergreen, CO 80439
303-670-5980
Fax: 303-670-7162

Scott S. Turnipseed, AIA
Architecture & Construction, Inc.
P.O. Box 3388
Eagle, CO 81631
303-449-8939
Fax: 303-415-9446

John A. Tweedy, AIA
Intergroup, Inc.
2000 W. Littleton Blvd.
Littleton, CO 80120
303-738-8877
Fax: 303-738-2294

Thomas W. Umbhau, AIA
Bauen Group
543 E. 2nd Avenue, Ste. 1E
Durango, CO 81301
970-382-9130
Fax: 970-382-9130

Paul Pono Umiamaka, AIA
Facilities Engineering,City of Colorado Springs
P.O. Box 1103, Mail Code 1260
Colorado Springs, CO 80947-1260
719-385-6682
Fax: 719-385-6689

Mark Upshaw, AIA
3492 W. Dartmouth Ave.
Denver, CO 80236
720-913-0628
Fax: 720-913-0783

John C. Urioste, Assoc. AIA
3515 Vine Street
Denver, CO 80205

Niloufar Vakilbahrami, SA
571 West Mineral Ct., #721
Littleton, CO 80120
303-795-3675

Frederico Valdez III, AIA
VALDEZ Architect
120 Hawn Dr., Ste. D
P.O. Box 5332
Frisco, CO 80443
970-668-4506
Fax: 970-668-4844

Jon Vincent van Benthem, AIA
abe Designworks, LLC
1075 S. Boulder Rd., Ste. 215
Louisville, CO 80027
303-926-7801
Fax: 303-926-7802

Peter Adams Van Dusen, Jr., Assoc. AIA
Barker Rinker Seacat Architecture
2300 15th St., Ste. 100
Denver, CO 80202
303-455-1366
Fax: 303-455-7457

Gerardus H. Van Moorsel, AIA
Aspen Skiing Company
PO Box 1248
Aspen, CO 81612
970-923-8757
Fax: 970-923-4875

Jeffrey Van Sambeck, Assoc. AIA
Terra Verde Architects, LLC
1121 Broadway St. Ste. 201
Boulder, CO 80302-7047
720-565-3929
Fax: 720-565-3931

Terrence A. Van Sant, AIA
Van Sant Group
16 E. Kiowa Street
Colorado Springs, CO 80903
719-578-8778
Fax: 719-578-9278

Stephen G. Van Winkle, AIA
United Architects, Ltd.
7437 Blue Fox Ct.
Littleton, CO 80124
303-843-2511
Fax: 303-843-2208

Brad J. VanArsdale, AIA
Gensler
1625 Broadway, Suite 400
Denver, CO 80202
303-595-8585
Fax: 303-825-6823

Kelly Kristine Vance, Assoc. AIA
Robert S. Ralston & Associates Architects, P.C.
P.O. Box 773627
Steamboat Springs, CO 80477
970-879-2727
Fax: 970-879-3680

Joan D. Vandenburg, Assoc. AIA
1511 E. Bates Ave.
Englewood, CO 80110
303-477-5550
Fax: 303-477-5505

James L. Vander Vorste, AIA
BVZ Architects
3445 Penrose Place #210
Boulder, CO 80301
303-442-0295
Fax: 303-442-0296

Laura Varsafsky, SA
1085 Broadway #1
Boulder, CO 80302

Andrea B. Vaughn, AIA
Defining Space Architecture, LLC
1153 Bergen Parkway, Ste. M-160
Evergreen, CO 80439
303-679-1625

Frank Vaught, AIA
Vaught Frye Architects
401 West Mountain, Suite 201
Fort Collins, CO 80521
970-224-1191
Fax: 970-224-1662

Russell P. Veazey, AIA
H+L Architecture Ltd.
1621 18th St., Ste. 110
Denver, CO 80202
303-292-1792
Fax: 303-292-6437

Barry Veen, Assoc. AIA
2472 South Andes Cir.
Aurora, CO 80013-6406
720-946-0276
Fax: 720-946-0277

Eunice Velasco, Assoc. AIA
Intergroup Inc.
2000 West Littleton Blvd.
Littleton, CO 80120
303-738-8877
Fax: 303-738-2294

Bridget Venne, Assoc. AIA
Odell Architects, P.C.
32065 Castle Court, Ste.150
Evergreen, CO 80439
303-670-5980
Fax: 303-670-7162

Lance Vigil, AIA
Vigil Studio Architects
318 Washington St.
Denver, CO 80203-4220
303-282-0789
Fax: 303-282-0780

Stephanie L. Vines, Assoc. AIA
416 Clarkson Street
Denver, CO 80218
303-861-8555
Fax: 303-861-3027

Donaldo H. Visani, AIA
Ohlson Lavoie Collaborative
1515 Wazee St., Ste. 400
Denver, CO 80202
303-294-9244
Fax: 303-294-9440

George J. Vitale, AIA
9632 Deerhorn Court #84
Parker, CO 80134

Andre A. Vite, AIA
Andre Vite Architects
8092 E. 6th Place
Denver, CO 80230
303-520-7723
Fax: 303-364-4998

Joshua R. Vogel, AIA
4285 King Street
Denver, CO 80211

Jeffrey M. Von Breitenfeld, AIA
7381 S. Glencoe Way
Littleton, CO 80122
303-804-0688
Fax: 303-804-0619

James E. Von Brewer, AIA
P. O. Box 1423
Carbondale, CO 81623
970-963-1789
Fax: 970-963-1789

Richard L. von Luhrte, FAIA
RNL Design
1515 Arapahoe St., Ste. 3-700
Denver, CO 80202
303-295-1717
Fax: 303-292-0845

Danika Voorhees, SA
2295 Spruce St. #2
Boulder, CO 80303

R. Randall Vosbeck, FAIA Emeritus
770-A Potato Patch Drive
Vail, CO 81657
970-476-2054
Fax: 970-476-9449

Darrick G. Wade, AIA
P. O. Box 2895
Frisco, CO 80443
970-468-8118

Michael Wagenbach, SA
1138 Grandview Ave. #E-7
Boulder, CO 80302

Hobart D. Wagener, FAIA Emeritus
1730 Ave. Del Mundo, #1607
Coronado, CA 92118

Linda Moore Wagner, AIA
Bennett Wagner & Grody Architects
1301 Wazee St., Ste. 100
Denver, CO 80204
303-623-7323
Fax: 303-623-2836

Mark A. Wagner, AIA35
2517 S. Clermont
Denver, CO 80222
303-722-5000
Fax: 303-722-5080

Richard A. Wakefield, AIA
967 S. Ogden Street
Denver, CO 80209
303-796-4665
Fax: 303-740-2650

Elizabeth Morrow Waldorf, AIA
4747 Whitehall Dr.
Englewood, CO 80111
303-773-3635
Fax: 303-776-3605

Brad Adams Walker, AIA
Brad Adams Walker Architecture P.C.
201 Fillmore St., Ste. 201
Denver, CO 80206
303-388-9500
Fax: 303-388-2305

Richard C. Wallace, AIA
Redicheck West, Inc.
2 Navajo Avenue
Manitou Springs, CO 80829
719-685-1893
Fax: 719-685-0483

Ken Wallenta, PA
Electronic Home Technologies, Inc.
1108 Miners Alley
Golden, CO 80401
303-278-9888
Fax: 303-278-3888

Beth Wallisch, AIA
3674 Foothills Drive
Loveland, CO 80537
970-461-9229

James L. Walljasper, AIA, Emeritus
3275 S. Dahlia
Denver, CO 80222
303-756-6023

Jack M. Walls, AIA Emeritus
390 E. 12th Street #3
Durango, CO 81301
352-264-8127

Hans Christian Walor, SA
1990 S. St. Paul Street
Denver, CO 80210

Steven B. Walsh, AIA
915 15th Street
Boulder, CO 80302

Thomas Walsh, AIA
Fentress Bradburn Architects, Ltd.
421 Broadway
Denver, CO 80203
303-722-5000
Fax: 303-722-5080

Tim Walsh, PA
M.A. Mortenson Company
300 W. Plaza Drive, Ste. 300
Denver, CO 80129
303-295-2511
Fax: 303-291-6968

Douglas S. Walter, AIA
Doug Walter Architects
280 Columbine Street, Suite 205
Denver, CO 80206
303-320-6916
Fax: 303-394-3958

James Waltz, III, AIA
1916 Sunset Circle
Evergreen, CO 80439
303-893-8307
Fax: 303-898-8313

John C. Ward, AIA
789 Niwot Ridge Lane
Lafayette, CO 80026
303-447-8202
Fax: 303-440-7096

Joseph S. Ward, AIA
OZ Architecture
P.O. Box 4825
Dillon, CO 80435
970-513-7151
Fax: 970-513-7180

David B. Warner, AIA
Lipkin Warner Design Partnership
P.O. Box 2239
Basalt, CO 81621-2239
970-927-8473
Fax: 970-927-8487

Julia Warren, SA
2308 Spruce St.
Boulder, CO 80302

Lynne Wasinger, Assoc. AIA
4815 W. 34th Avenue
Denver, CO 80212
303-592-2904
Fax: 303-592-2387

Linda E. Waterhouse, AIA
1841 S. Olive St.
Denver, CO 80224
303-832-9111
Fax: 303-832-9135

Don Watkins, AIA
2842 Dunbar Ave.
Fort Collins, CO 80526
970-498-8400

Thomas Watson, AIA
2775 South St.Paul St.
Denver, CO 80210-6428
303-759-1921
Fax: 303-759-3441

Kirk Watson, Assoc. AIA
Watson Design & Build
828 University
Boulder, CO 80302

Kyle H. Webb, AIA
K.H. Webb Architects, P.C.
953 S. Frontage Rd. West, #216
Vail, CO 81657
970-477-2990
Fax: 970-477-2965

William D. Webb, AIA Emeritus
410 Dudley
Lakewood, CO 80226
303-233-7906
Fax: 303-233-7906

Peter D. Weber, AIA
2602 Tumwater Lane
Boulder, CO 80304-2491
303-442-3351
Fax: 303-447-3933

David W. Webster, AIA
5903 S. Ukraine St.
Aurora, CO 80115
303-295-1792
Fax: 303-292-6437

Chip Weincek, AIA
CW Associates, LLC
672 W. Pine Street
Louisville, CO 80027
303-666-8941
Fax: 303-665-3020

Darin Weiss, AIA
Keys & Associates
417 S. Cascade Avenue
Colorado Springs, CO 80903
719-634-3751
Fax: 719-634-3791

Leslie Ellen Weisshaar, AIA
Weisshaar Designs Inc.
P.O. Box 776121
Steamboat Springs, CO 80477
970-871-1991
Fax: 970-870-6208

Lester K. Wells, AIA
6369 W. Apache Dr
Larkspur, CO 80118
303-892-6662
Fax: 303-592-1136

Craig Welsh, Assoc, AIA
1163 S. Ogden Street
Denver, CO 80210
303-308-0200
Fax: 303-308-0222

Stanley Welton, PE, SE, PA
Martin/Martin, Inc.
12499 W. Colfax Ave.
Lakewood, CO 80215
303-431-6100
Fax: 303-456-9923

Charles Edward Wempe, AIA
abe Designworks, LLC
1075 S. Boulder, Ste. 215
Louisville, CO 80027
303-926-7801
Fax: 303-926-7802

Daniel Wenger, Assoc. AIA
6645 W. 44th Place
Wheat Ridge, CO 80033
303-455-1366
Fax: 303-455-7457

Michael Wenham, Assoc. AIA
2130 Gaylord Street
Denver, CO 80205
303-333-4791

Theresa Wernimont, PA
Colorado Sash & Door, Inc.
525 W. 66th St.
Loveland, CO 80538-4670
970-667-9580
Fax: 970-667-9581

Robert S. West, AIA
OZ Architecture
1820 Folsom Street
Boulder, CO 80302
303-449-8900
Fax: 303-449-3886

Gerald R. Westhoff, Jr., AIA
Baker + Hogan + Houx Architecture & Planning
PO Box 2113/560 Adams Ave.
Silverthorne, CO 80498

Teresa Westhoven, Assoc. AIA
4751 E. Jewell Ave.
Denver, CO 80222
303-861-5704
Fax: 303-861-9230

Randall P. Wheelock, PA
Wheelock Construction
PO Box 952
Idaho Springs, CO 80452
303-567-2195
Fax: 303-567-2195

Edward D. White Jr., FAIA
4720 S. Ogden St.
Englewood, CO 80110-5920
303-777-0717
Fax: 303-733-5725

Andrew White, AIA
OZ Architecture
1820 Folsom Street
Boulder, CO 80302
303-449-8900
Fax: 303-449-3886

James H. White, AIA
8850 Red Mountain Road
Livermore, CO 80536
970-491-0101

Ned K. White, AIA
Intergroup Inc.
2000 West Littleton Blvd.
Littleton, CO 80120
303-738-8877
Fax: 303-738-2294

Timothy White, PA
Ash & White Construction Co.
P.O. Box 97
Castle Rock, CO 80104
303-688-6924
Fax: 303-688-6265

Kevin White, SA
840 37th St.
Boulder, CO 80303

Kristi White, SA
2005 Goss St. Apt. #1
Boulder, CO 80302

Michael Whitley, AIA
HB&A
540 N. Cascade Ave., Ste. 300
Colorado Springs, CO 80903
719-473-7063
Fax: 719-473-7092

Lawrence A. Whittaker, AIA
Yergensen Obering & Whittaker, P.C.
115 S. Weber, Suite 200
Colorado Springs, CO 80903
719-475-8133
Fax: 719-475-8324

Bill Wiener, Jr., AIA Emeritus
PMB 222
300 Poppy Smith St., Ste. 203
Aspen, CO 81611-1455

Scott Wightman, SA
6125 Habitat Dr., #2100
Boulder, CO 80301

Patricia A. Wilder, AIA
Wilder Architecture & Planning PC
944 Vetch Circle
Lafayette, CO 80026
303-546-9417
Fax: 303-442-5888

Janet Wiley, AIA
Janet Wiley - Architects, P.C.
312 Fiesta Circle
Durango, CO 81301
970-375-2333
Fax: 970-375-2646

Benjamin K. Wilking, AIA
Lantz-Boggio Architects, PC
5650 DTC Parkway, Suite 200
Englewood, CO 80111
303-773-0436
Fax: 303-773-8709

Kristen Willard, SA
114 W. Mountain
Fort Collins, CO 80521

Daren Willden, SA
965 Humboldt St. #107
Denver, CO 80218

Garrett William, SA
4991 W. Quarles Dr.
Littleton, CO 80123

John J. Williams Jr., AIA
John Williams Architecture P.C.
350 Interlocken Blvd. Ste. 240
Broomfield, CO 80021
303-295-6190
Fax: 303-410-0342

David S. Williams, AIA
DTJ Design
1881 9th Street, Suite 103
Boulder, CO 80302
303-443-7533
Fax: 303-443-7534

Mark S. Williams, AIA
2263 Bellaire
Denver, CO 80207
303-295-1792
Fax: 303-292-6437

Valerie Mae Williams, Assoc. AIA
790 N. Washington St., #510
Denver, CO 80203
303-861-8555
Fax: 303-861-3027

Tara Williams, SA
College Inn #341
Boulder, CO 80310

Terry A. Willis, AIA
42|40 Architecture
1621 18th St., #200
Denver, CO 80202
303-292-3388
Fax: 303-292-3113

Whitney Willits, SA
1128 Pennsylvania Ave.
Boulder, CO 80302

Adele J. Willson, AIA
SLATERPAULL ARCHITECTS
1515 Arapahoe St., Ste. 1-400
Denver, CO 80202
303-607-0977
Fax: 303-607-0767

Michelle M. Wilson, AIA
CLC Associates, Inc.
8480 E. Orchard Rd., Suite 2000
Englewood, CO 80111
303-770-5600
Fax: 303-770-2349

Phil Wilson, PA
ASI Sign Systems Denver
11211 E. Arapahoe Road #115
Centennial, CO 80112
303-755-0997
Fax: 303-755-2943

Jacob Wilson, SA
2964 Glenwood Dr.
Boulder, CO 80301

Sadie Wilton-Gould, Assoc. AIA
8330 E. Quincy Ave. #1-311
Denver, CO 80237
720-200-9208

Christine C. Winans, Assoc. AIA
2853 Nebrina Place
Boulder, CO 80301
720-946-0276
Fax: 720-946-0277

Gerald Winegard, Assoc. AIA
P.O. Box 2496
31057 Big Bear Dr.
Evergreen, CO 80437-2496
303-674-2808
Fax: 303-674-6391

George R. Winne, AIA
GRW Architecture Inc.
P.O. Box 95
Carbondale, CO 81623
970-618-4346
Fax: 775-719-2682

Michael O. Winters, AIA
17363 E. Jarvis Pl.
Aurora, CO 80013
303-722-5000
Fax: 303-722-5080

Norman E. Wirkler, FAIA
Durrant
3773 Cherry Creek North Dr., #1000
Denver, CO 80209
303-377-2900
Fax: 303-377-0621

Edwin Wirz, AIA
Burk + Wirz Design Partnership, Ltd.
7600 S. Grant St., #A-1
Littleton, CO 80122
303-794-1155
Fax: 303-794-0808

Arthur Wise, AIA
Arthur Wise Architects, AIA
24928 Genesee Trail Rd., Ste. 200
Golden, CO 80401
303-526-5309
Fax: 303-526-5091

David Lynn Wise, AIA
Architecture + Urban Design
1104 East 17th Ave.
Denver, CO 80218
303-446-5965
Fax: 303-830-1124

Michael D. Wisneski, AIA
3344 Meade Street
Denver, CO 80211
303-249-3949
Fax: 303-458-8003

Robert Witt, Assoc. AIA
2049 Legacy Ridge View #104
Colorado Springs, CO 80910
719-635-2142
Fax: 719-635-0467

Thomas Wittenwyler, AIA Emeritus
1818 S. Quebec Way, #4-2
Denver, CO 80231
303-750-5291

Richard E. Wolfe, AIA
HLM Design
820 16th Street Mall, Ste. 200
Denver, CO 80202
720-946-0276
Fax: 720-946-0277

C. Cameron Wolfe, Assoc. AIA
28 Polo Field Lane
Denver, CO 80209

Chris Wolfe, PA
Denali Systems, Inc.
1350 31st Street
Denver, CO 80205
303-298-8480
Fax: 720-207-0602

Jonathan Wolfe, SA
1446 S. Washington St.
Denver, CO 80210
917-992-6299

John Wolff, AIA
Wolff Lyon Architects, Inc.
777 Pearl Street, Suite 210
Boulder, CO 80302
303-447-2786
Fax: 303-447-2968

Jeff Womack, Associate AIA
2856 Dharma Avenue
Broomfield, CO 80020
303-442-4422
Fax: 303-442-4471

Jam F. Wong, AIA
Wong Strauch Architects
820 Santa Fe Drive
Denver, CO 80204
303-293-9206
Fax: 303-293-8207

David A. Wooldridge, PA
Front Range Insurance Group
PO Box 270550
1109 Oak Park Dr., #101
Fort Collins, CO 80527
970-223-1804
Fax: 970-225-6596

John Worgan, Assoc. AIA
6057 W. Progress Avenue
Littleton, CO 80123
303-770-8877
Fax: 303-861-3027

Carl A. Worthington, AIA
OZ WORTHINGTON
Urban Design & Planning
1820 Folsom St.
Boulder, CO 80302
303-449-8900
Fax: 303-449-3886

Elizabeth Wright Ingraham, FAIA
Elizabeth Wright Ingraham Architects
111 1/2 E. Pikes Peak Ave.
Colorado Springs, CO 80903
719-633-7011
Fax: 719-630-1733

Adam Wright, SA
2816 Irving Street
Denver, CO 80211

Thomas M. Wuertz, AIA
RNL Design
1515 Arapahoe St., Ste. 3-700
Denver, CO 80202
303-575-8555
Fax: 303-292-0845

David R. Wurtsbaugh, PA
Legacy Stone Products, Inc.
2531 W. 62nd Court
Denver, CO 80221
303-456-4672
Fax: 303-456-6206

Dennis Wyatt, AIA
Wyatt & Associates, PC
1865 South Pearl Street
Denver, CO 80210
303-698-1717
Fax: 303-778-6004

Kelly Yamasaki, AIA
OZ Architecture
3012 Huron St., Suite 100
Denver, CO 80202
303-861-5704
Fax: 303-861-5704

John R. Yancey, AIA
6143 East Oregon Place
Denver, CO 80224
303-293-9206
Fax: 303-293-8207

Laura J. Yanoviak, AIA
Klipp
1512 Larimer Street, Bridge Level
Denver, CO 80202
303-893-1990
Fax: 303-893-2204

John Kyle Yardley, AIA
2116 Firestone Way
Superior, CO 80027

John Loren Yaw, FAIA
Cottle Graybeal Yaw Architects
PO Box 529
Basalt, CO 81621
970-927-4925
Fax: 970-927-8578

Julie Yessin, SA
1085 Marine St. #2
Boulder, CO 80302

Bruce Yoder, AIA
Durrant
3773 Cherry Creek North Dr., #1000
Denver, CO 80209
303-377-2900
Fax: 303-377-0621

Carmen M. Yon, AIA
5969 S. Moline Way
Englewood, CO 80111
303-691-8000
Fax: 303-756-2332

Suzanne Yong, SA
1329 Grant St., #4
Denver, CO 80203

John Edward Yonushewski, AIA
Buchanan Yonushewski Group LLC
825 Logan Street
Denver, CO 80203
303-861-4600
Fax: 303-861-4646

Kevin Yoshida, AIA
1754 S. Grant St., #B3
Denver, CO 80210
303-623-0701
Fax: 303-623-0560

Brian James Young, Assoc. AIA
Intergroup, Inc.
2000 W. Littleton Blvd.
Littleton, CO 80120
303-738-8877
Fax: 303-738-2294

Charlotte Young, Assoc. AIA
Architrilogy, P.C.
422 E. Vermijo St., Suite 215
Colorado Springs, CO 80903
719-219-6215
Fax: 719-219-6216

Kitty Yuen, AIA
Gensler
1625 Broadway, Suite 400
Denver, CO 80202
303-595-8585
Fax: 303-825-6823

Scott Zabriskie, AIA
2160 Osceola Street
Denver, CO 80212
303-433-0778

Teri Zankiewicz, Assoc. AIA
2685 S Dayton Way #374
Denver, CO 80231
303-837-0825
Fax: 303-860-8520

Katheryn L. Zeeb, AIA
6086 Everett Street
Arvada CO 80004
303-982-2460
Fax: 303-982-2400

Jack Zehren, AIA
Zehren & Associates
P.O. Box 1976
Avon, CO 81620
970-949-0257
Fax: 970-949-1080

Brad Arick Zeigel, AIA
610 Lincoln Avenue
Carbondale, CO 81623

H. Alan Zeigel, FAIA
1510 Wazee Street, Unit 2
Denver, CO 80202
303-861-5704
Fax: 303-861-9230

Brian Zilis, SA
2775 Taft Dr. 1408/0
Boulder, CO 80302

Aaron Zimmer, Assoc. AIA
D.H. Ruggles & Associates, PC
3200 Cherry Creek South Drive, #410
Denver, CO 80209
303-355-2460
Fax: 303-355-2546

Belinda M. Zink, AIA
Belinda Zink, Architect
217 Driftwood Place
Alamosa, CO 81101
719-589-8981
Fax: 719-589-5058

Patrick J. Ziuchkovski, AIA
RTA Inc.
19 S. Tejon St., Ste. 500
Colorado Springs, CO 80903
719-471-7566
Fax: 719-471-1174

V. William Zmistowski Jr., AIA
Zmistowski Design Group, LLC
1877 Broadway, Ste. 100
Boulder, CO 80302
303-449-4831
Fax: 303-449-1345

Peter Zurawel, Assoc. AIA
IBI Group
9055 E. Mineral Circle #100
Centennial, CO 80112
303-713-1013
Fax: 303-713-1014

Acoustical Consultants

D.L. Adams Associates, Inc.
Ed Logsdon
1701 Boulder St
Denver CO 80211
303-455-1900 Fax: 303-455-9187
www.dlaa.com
denver@dlaa.com
Consulting and design services in architectural acoustics, including acoustical analyses of rooms, sound isolation, impact noise isolation and mechanical system noise and vibration control. Environmental noise studies (noise impact assessment and mitigation). Machinery noise analysis and noise reduction, and industrial noise investigation and noise reduction recommendations. Concert halls, theatres auditoria, opera halls, lecture halls, office buildings, multi-family dwellings, industrial facilities, etc.

See our display ad on page 25

Architectural Concrete Paving

Colorado Hardscapes

Jay Fangman
8085 E Harvard Ave
Denver CO 80231
303-750-8200 Fax: 303-750-8886
www.coloradohardscapes.com
info@coloradohardscapes.com
Colorado's only Concrete Design Center and R&D facility is available to view interior and exterior samples as well as for tours, lunch presentations and hands-on educational opportunities. Specifications and concrete consultations are available to support the design process. We provide concrete stamping, staining, overlays, polishing, embeds, rock and water features.

Architectural Renderings

Time Frame Images

Cheryl G Fuhrmeister
PO Box 17292
Boulder CO 80308
303-543-4451 Fax: 303-702-1915
www.timeframeimages.com
cheryl@timeframeimages.com
Providing Architectural Renderings, Digital Illustration, Graphic Design, Multimedia Presentations/Website Design and Photo Manipulation.

See our display ad on page 15

Architectural & Structural Concrete

Stresscon Corporation

Donald E Palmer
3210 Astrozon Blvd
Colorado Springs CO 80910
719-390-5041 Fax: 719-390-5564
Toll-free: 303-623-1323 (Denver)
stresscon@aol.com
Manufacturers of quality architectural and structural precast/prestressed concrete products.

See our display ad on the Back Cover

Architectural Woodwork

New World Millworks

Eric Peterson
7128 Reynolds Drive
Sedalia Colorado 80135
(303) 791-9003 fax (303) 791-9013
www.newworldmill.com
Colorado's first choice for premier Architectural Woodworking. From design development through installation, New World can handle your toughest projects in house. Our staff of professionals are at your service. Please call Eric with your woodworking questions, for predesign consultation, budget assistance and bid requests.

See our display ad on 10

Audio Visual System Design

D.L. Adams Associates, Inc.
Ed Logsdon
1701 Boulder St
Denver CO 80211
303-455-1900 Fax: 303-455-9187
www.dlaa.com
denver@dlaa.com
Consultation and design services for audio-visual and presentation system, including programming, systems cost estimating, and complete system drawings and specifications for public, government, corporate, education, medical, and entertainment venues. Unbiased, comprehensive designs based on the project's technical needs and budgetary constraints for multi-media presentations, video-conferencing, distance learning, tele-medicine, etc.

See our display ad on page 25

AutoCAD Dealers

CAD-1

Andrea Munoz
12130 N. Pennsylvania St #101
Denver CO 80241
303-427-2231 Fax: 303-428-9720
Toll-free: 877-569-9040
www.cad-1.com
andrea.munoz@cad-1.com
Authorized AutoCad dealer, Autodesk Premier Training Center, Autodesk Premier Support Center, and Authorized 3D Studio MAX Dealer serving clients throughout the United States. We offer standard and custom software education at our fully-equipped professional training center. Visit our website for current class schedule.

See our display ad on page 45

C

Ceramic Tile and Stone

CAPCO Tile & Stone

5800 E Jewell Ave
Denver CO 80224
303-759-1919 Fax: 303-756-3416
www.capcotile.com
Distributors of the highest quality and most innovative imported ceramic tile and natural stone, in tile and slab. Ten showrooms throughout Colorado including Interior Solutions at The Collections, Adjacent to the Denver Design Center, and One More on Your Desktop at www.capcotile.com.

Commercial Interior Design

Jean Sebben Associates

Jackie Thompson, ASID
104 S Weber St Ste 100
Colorado Springs CO 80903
719-635-7133 Fax: 719-635-7191
jsainteriors.com
jsainteriors@qwest.net
In the highly specialized field of commercial interior design, our hands-on full service, people-oriented approach is unusual and refreshing. Jean Sebben Associates can provide thematic conceptual design, space planning, interior schematic design, design development, contract documentation, contract administration, furniture specification, bid documentation for furniture and accessories plus budget and estimating. Call us or email your information. Let us explore how our unique perspective on people and spaces can add a new dimension of creativity to your project.

See our display ad on page 24

D

Design/Build

Alliance Construction Solutions LLC

Dave Arnold, Deb Amsden
2725 Rocky Mountain Ave Ste 100
Loveland CO 80538
970-663-9700 Fax: 970-663-9750
www.allianceconstruction.com
info@allianceconstruction.com
Since 1982, we at Alliance Construction Solutions have provided our clients with exceptional pre-construction and construction services. Our goal is to partner with design professionals to create success.

See our display ad on Tab-North Chapter

Doors & Hardware

Commercial Door Services

AAADM ASA CSI AHCII
Betsy Rottner
30 Potomac St
Aurora CO 80011
303-341-1830 Fax: 303-341-6387
www.csidoors.com
brottner@csidoors.com
Installations - Sales - Service - Repair - Automated - Manual - Handicap Doors - Interior - Exterior - All Related Hardware - No Overhead or Residential. All types of pedestrian doors - Wood - Metal - Aluminum - Glass - Solid or Hollow core. Authorized dealer: KM Automated Entrances, International Revolver, Ready Access drive thru windows, fire rated doors.

E

Energy, Sustainable

Advanced Sun Technologies

Clay Jackson
PO Box 45
Boulder CO 80306
303-444-2141 Fax: 303-444-2141
www.sunheat.net
info@sunheat.net
AST is a sustainable energy, design/build company based in Boulder, CO. We specialize in Solarwall (as the exclusive dealer in CO and WY), photovoltaics, solar thermal & wind power. Current projects include government, US military, commercial (Walmart) and residential.

Flooring

F

Colorado Hardscapes Inc

Jay Fangman
8085 E Harvard Ave
Denver CO 80231
303-750-8200 Fax: 303-750-8886
www.coloradohardscapes.com
info@coloradohardscapes.com
Colorado's only Concrete Design Center and R&D facility is available to view interior and exterior samples as well as for tours, lunch presentations and hands-on educational opportunities. Specifications and concrete consultations are available to support the design process. We provide concrete stamping, staining, overlays, polishing, embeds, rock and water features.

General Contracting/Construction Services

A.D. Miller Services, Inc.

Tim Maley
7006 S. Alton Way Bldg E Ste 100
Centenial CO 80112
303-221-7770 Fax: 303-221-7774
www.admillerinc.com
A.D. Miller Services, Inc. has been providing Pre-Construction Management, and General Contracting services in Colorado and the West for over 27 years. Our projects include financial, religious, educational, office, warehouse, medical and industrial facilities involving all aspects of design/build, CM/GC, conceptual estimating, scheduling, value engineering and general contracting.

Alliance Construction Solutions LLC

Dave Arnold, Deb Amsden
2725 Rocky Mountain Ave Ste 100
Loveland CO 80538
970-663-9700 Fax: 970-663-9750
www.allianceinstruction.com
Since 1982, we at Alliance Construction Solutions have provided our clients with exceptional pre-construction and construction services. Our goal is to partner with design professionals to create success.

See our display ad on Tab-North Chapter

General Contractors

Adolfson & Peterson Construction

797 Ventura St
Aurora, CO 80011
303-363-7101 Fax: 303-363-9251
www.a-p.com
A&P has been providing quality construction services for 58 years to both public and private clients. The combination of Adolfson & Peterson's background and highly motivated, professional staff offers a solid track record of bringing projects of all sizes to successful completion within budget and on schedule. Our resume of building types includes educational facilities, municipal facilities, recreation centers, churches, retail, medical facilities, housing, office buildings, additions, renovations and new construction.

Calcon Constructors, Inc.

James P. Bosshart
2270 West Bates Ave
Englewood CO 80110
303-762-1554 Fax: 303-762-1948
www.calconci.com
Calcon Constructors, Inc. is a Colorado based commercial general contractor. With over 23 years experience, we pride ourselves on skill, integrity and responsibility. Calcon's team of professionals not only strives for quality, but demands it. Emphasing a team approach, Calcon offers general contracting, design/build, construction and pre-construction management services tailoring these programs to meet each client's individual needs.

See our display ad on Tab-North Chapter

Centerre Construction, Inc.

Dave Hritz
5445 DTC Pkwy Ste 730
Greenwood Village CO 80111-
303-220-9400 Fax: 303-220-9893
www.centerre.com
dhritz@centerre.com
General contracting, design/build, construction management and preconstruction services. Our expertise includes new construction and renovation of data centers, broadcast facilities, hotels, recreation centers, golf clubhouses, restaurants, retail and medical offices.

See our display ad on page 11

DSP Builders, Inc.

T.C. Oxley
4475 E 74th Ave Ste 201
Commerce City CO 80022
303-289-0666 Fax: 303-289-6918
www.dspbuilders.com
tco@dspbuilders.com
DSP Builders, Inc. is a corporation organized in 1992, with our key personnel working together since 1976. We handle all functions necessary for quality construction, utilizing in-house expertise and the cooperation of independent architects and engineers. Our goal is to accommodate each client's specific and special needs and then create a functional, durable, and tasteful structure that's on time and within budget. We build with commitment to achieving maximum value for a building's intended end-use.

Fransen Pittman General Contractors

Von Fransen
4091 S Eliot St
Englewood CO 80110
303-783-3900 Fax: 303-783-3939
www.fransenpittman.com
We provide complete pre-Construction and construction services. Because of our expertise in the area of value engineering and our team approach to the design-construction process, we are generally brought in at the early planning stages of projects; often functioning as the CM/GC. Projects are typically more technically demanding and include software development, process manufacturing, medical, research and institutional facilities.

See our display ad on page 22

GE Johnson Construction Company

Jeff Christman, Vice President
25 N Cascade Ave Ste 400
Colorado Springs CO 80903
719-473-5321 Fax: 719-473-5324
www.gejohnson.com
christmj@gejohnson.com
Established in 1967, GE Johnson Construction Company, Colorado's Contractors of Choice provides construction management and general construction services. GE Johnson is headquartered in Colorado Springs with offices in Denver. Ranked 9th by Modern Healthcare as contractor in the nation, GE Johnson Construction also specializes in educational, "Class A" office, resort village, justice facility, light manufacturing and advanced technology construction and historic renovation throughout Colorado and the Rocky Mountain Region.

See our display ad on page 25

Gerald H Phipps Inc

John Gibbs
1530 W 13th Ave
Denver CO 80204
303-571-5377 Fax: 303-629-7467
www.geraldhphipps.com
jgibbs@ghpd.com
Providing complete preconstruction and construction phase services including conceptual estimating, value engineering, scheduling, competitive bidding, design/build/finance and full General Contractor services. Serving the medical, education, high tech, office, hospitality, industrial, renovation and tenant finish marketplace throughout Colorado.

Howell Construction

Joe Slavik
550 Lipan St
Denver CO 80204
303-825-6257 Fax: 303-899-4786
www.howellconst.com
jslavik@howellconst.com
In business since 1935, Howell provides preconstruction and construction services for commercial, industrial, biotechnology, telecommunications, data centers, banks, institutional, and historic restoration projects. Experience includes general construction, design-build and construction management for new buildings, tenant finish, build-outs, as well as mechanical and electrical systems. Howell Construction works with clients in a highly collaborative environment to solve their building requirements. Many clients need additional education on the construction process, have tight budget and schedule requirements, or desire an exceptional, high-quality final project. Partnering with its clients, Howell has expertise in managing complex projects with aggressive construction schedules, while maintaining 100% uptime during construction.

PCL Construction Services Inc

Michael J Hicks, AIA
2000 S Colorado Blvd Ste 2-500
Denver CO 80222
303-365-6500 Fax: 303-365-6590
www.pcl.com
mjhicks@pcl.com
Established in 1906, the PCL family of companies is an employee owned builder committed to construction excellence. PCL provides pre-construction, design-build, CM/GC and general contracting services throughout North America.

See our display ad on Tab-Denver Chapter

Pinkard Construction Company

Jim Mellor, Vice President
9195 W 6th Ave
Lakewood CO 80215
303-986-4555 Fax: 303-985-5050
www.pinkardcc.com
jmellor@pinkardcc.com
Founded over 42 years ago, Pinkard Construction is a ten-time winner of the National Associated Builders and Contractors "Excellence in Construction" Award. With offices in Denver and Colorado Springs, Pinkard has completed over 1,400 projects valued at over one billion dollars. The company has four distinct business units, Design Build, Special Projects/Tenant Finish, Construction Services/Ground Up, and Colorado Springs. Pinkard is recognized for offering the most accurate preconstruction services in the industry. As a result, the majority of its work is completed under either a design-build or design assist (CM/GC) team approach.

Saunders Construction Inc

Gregory A Schmidt
6950 S Jordan Rd
Centennial CO 80112
303-699-9000 Fax: 303-269-8340
www.saundersci.com
Since 1972, Saunders has been providing award-winning preconstruction, construction management, and general contracting services throughout the state. As one of Colorado's largest builders, we offer highly skilled estimators, engineers, managers, superintendents, carpenters and laborers. To continue our personalized service to our clients, we formalized specialty groups that have extensive experience with specific types of projects. From our Tenant Improvement Group and Retail Services Group to the Tilt-up Services Group and Healthcare Services Group, we are staffed and committed to each client's goals. The company is proud of its lengthy repeat client resume as well as its experience in a broad range of projects including retail, municipal, office, industrial and healthcare.

Starker Construction Company
William J. Starker
730 Kalamath St
Denver, CO 80204
303-595-8900 Fax: 303-595-8918
www.starker.net
wstarker@starker.net
Starker Construction Co. provides general construction and design-build services for small and mid-sized projects in Colorado along the Front Range of the Rockies. Specifically geared to the entrepreneur and facilities manager, the company provides a wide range of services including site analysis, budget preparation, design-build, entitlement, financing assist, construction and commissioning. Founded in 1983 the company has experience in new building construction, tenant finish, remodeling, renovation and restoration for diverse clients in fields such as restaurant, education, health care, veterinary, churches, industrial, warehouse and retail.

General Contractors, Construction Managers, Design-Builders

Advanced Sun Technologies
Clay Jackson
PO Box 45
Boulder CO 80306
303-444-2141 Fax: 303-444-2141
www.sunheat.net
info@sunheat.net
AST is a sustainable energy, design/build company based in Boulder, CO. We specialize in Solarwall (as the exclusive dealer in CO and WY), photovoltaics, solar thermal & wind power. Current projects include government, US military, commercial (Walmart) and residential.

Alliance Construction Solutions LLC
Dave Arnold, Deb Amsden
2725 Rocky Mountain Ave Ste 100
Loveland CO 80538
970-663-9700 Fax: 970-663-9750
www.allianceinstruction.com
Since 1982, we at Alliance Construction Solutions have provided our clients with exceptional preconstruction and construction services. Our goal is to partner with design professionals to create success.

Haselden Construction, Inc
Gary Thornam
6950 S. Potomac St
Englewood CO 80112
303-751-1478 Fax: 303-751-1627
www.haselden.com
Founded in 1973, Haselden Construction builds a diverse range of projects including new construction and renovation of entertainment and hospitality, casino and mixed-use projects, healthcare, office buildings, education, detention and retail. The company maintains its headquarters in Englewood, Colorado.

MW Golden Constructors
Mike Golden
PO Box 338
Castle Rock CO 80104-0338
303-688-9848 Fax: 303-688-8269
www.mwgolden.com
cheri@mwgolden.com
MW GOLDEN CONSTRUCTORS is a professional General Contractor that has been located in Castle Rock, Colorado for 19 years. The services they offer are construction, construction management, design/build, preconstruction services and consulting. Their portfolio of projects includes commercial institutional, medical, civil and Industrial projects.

Insurance - Professional Liability

PUI Agency of Colorado
Cindy King
8480 E Orchard Rd Ste 4250
Greenwood Village CO 80111
303-843-0229 Fax: 303-843-6049
Toll-free: 877-215-2098
www.profunderwriters.com/colorado/index.html
puicolorado@yahoo.com
Professional Underwriters, Inc. and affiliated agencies specialize in the placement of professional liability insurance, property and general liability packages, and workers' compensation for architects and engineers. Education programs & risk management seminars providing continuing education credit and contract review services are provided.

See our display ad on Inside Front Cover

Insurance & Employee Benefits

Olson & Olson Ltd
Carolyn Gratrix
750 W Hampden Ave Ste 440
Englewood CO 80110
720-833-9116 Fax: 303-788-1817
Toll-free: 888-229-0085
carolyn@olsonltd.com
A full-service agency providing all lines of commercial insurance and bonding, including Professional Liability, Project Policies, Design/Build, Contingent Liability, Commercial Property and Liability, Employment Practices, Directors & Officers, Employee Benefits, Life/Health/Disability, Cafeteria Plans, and Personal Insurance coverages.

VAN GILDER INSURANCE CORPORATION
Brokers Since 1905 ...an Assurex Partner

Van Gilder Insurance Corporation

Ed Hays
700 Broadway Ste 1000
Denver CO 80203
303-831-5208 Fax: 303-831-5295
Van Gilder specializes in providing comprehensive insurance and loss prevention programs for design professionals including professional liability, general liability and workers' compensation. Education programs for continuing education learning units available.

Land Planning/Landscape Architecture

PLAN WEST INC

Plan West Inc

Bill Howard
6130 Greenwood Plaza Blvd Ste 110
Greenwood Village CO 80111-4826
303-741-1411 Fax: 303-741-1492
With over 30 years of experience and commitment to Colorado's built environment, Plan West provides development consulting services with specific expertise in land/master planning, site design, landscape architecture and entitlement management. We specialize in mixed use community planning, master planned business parks, and golf/resort communities.

Mechanical Contractors/Engineers

HADJI

Hadji & Associates

Michael A Passas
1825 Lawrence St Ste 200
Denver CO 80202
303-293-3800 Fax: 303-293-3884
www.hadjiengr.com
hadji@hadjiengr.com
Since 1966, Hadji and Associates has provided quality M/E/P consulting engineering services. We offer complete M/E services including HVAC, plumbing, fire protection/alarm, power, lighting, and special systems. LSS design and testing. Owner representation and construction administration., Serving the following markets: office/commercial, healthcare, education, manufacturing/industrial hospitality, telecommunication, and institutional. LEEP APs.

See our display ad on page 24

Mechanical/Electrical Engineering

Farris Engineering
Consulting Engineers

Farris Engineering

Carol DeBlois
650 First St
Colorado Springs CO 80907
719-635-0900 Fax: 719-635-4652
www.farris-usa.com
Industry leader in providing comprehensive, full service mechanical and electrical engineering with offices in Colorado, Nebraska and Iowa. Services include design, project management, studies, life-cycle analysis, fire protection, construction administration and design-build for commercial, educational, military, industrial and correctional facilities. Our 80% repeat clientele is evidence of our commitment to quality.

Gordon, Gumeson & Associates

Christine King
4725 S Monaco Ste 200
Denver CO 80237
303-779-1222 Fax: 303-694-9144
2060 Briargate Pkwy Ste 220
Colorado Springs CO 80902-
719-886-2470 Fax: 719-886-2471
www.ggaengrs.com
Full range of mechanical and electrical planning, design and construction administration services for institutional, commercial, and industrial clients. TAVEM Solutions partner.

Operable Panel Partitions

AWT
Air Wall Technicians
Nationwide Air Wall Service

Air Wall Technicians

Glen Johnson
PO Box 3077
Dillon CO 80435
970-468-4838 Fax: 970-468-8410
www.airwalltechnicians.com
awt@netbeam.net
Nationwide installation, service, and preventative maintenance. Installation of new Advanced Equipment operable wall systems offering 14 types of panel construction with superior sound blockage (up to 54 STC rating and guaranteed NIC rating of 42 or higher). Sound testing of operable wall systems with Bruel & Kjaer sound testing equipment.

Paint/Special Coatings

Benjamin Moore & Company

Kristen Leu
16265 E 33rd Dr Ste 40
Aurora CO 80011
720-858-8212 Fax: 720-859-2996
www.benjaminmoore.com
Since 1883 Benjamin Moore has grown to become one of the most respected Paint Companies in the world. Benjamin Moore manufactures products sold throughout North America through more than 3000 Independent dealers.

See our display ad on page 9

Parking Consulting

Carl Walker, Inc.

Rob McConnell, P.E.
Paul Mack, P.E.
2460 W. 26th Ave., Ste. 500-C
Denver CO 80211
303-894-8800 Fax 303-894-8033
www.carlwalker.com
Parking consulting is our only business. Our three major segments are: 1) New Parking Structure Design, 2) Parking Studies & Operations Consulting, and 3) Restoration & Renovation Engineering. Carl Walker is the most recognized name in the parking consulting industry and we provide "creative parking and engineering solutions of superior value".

Photography

Time Frame Images

Fred J. Fuhrmeister
P.O. Box 17292
Boulder CO 80308
303-543-4451 Fax 303-702-1915
www.timeframeimages.com
fred@timeframeimages.com
Specializing in architectural photography, site and chronology photos, environmental portraits, and mobile studio portraiture. Providing Colorado with award-winning photography since 1993.

See our display ad on page 15

Reprographic Services

A & D Draft Aid, Inc.

Tony Esguerra
742 Kalamath St
Denver CO 80204
303-573-5757 Fax: 303-573-8714
Toll-free: 877-301-0554
www.addraftaid.com
office@addraftaid.com
Large and small format copying, color copies, online plan services, DBE certified. Family owned and operated since 1983.

Ken's Reproductions Ltd

Gary Smith
2220 Curtis St
Denver CO 80205-
303-297-9191 Fax: 303-297-8885
www.kensrepro.com
303-297-9191 FAX: 303-297-8885
Authorized Host of the Oce Plan Center. Scan to Bond/ vellum/ mylar. CAD plotting, color plotting, small format B&W and color copies, photographic mylars, offset printing,Pick up and delivery, Fed X service.

See our display ad on page 24

Site Furnishings

Landscape Forms

Vivian Kovacs
6231 S Potomac Way
Englewood CO 80111-
303-799-0028 Fax: 303-799-0029
www.landscapeforms.com
viviank@landscapeforms.com
Landscape forms is the industry's premier manufacturer of quality outdoor commercial furnishings. Products include exterior seating systems, benches, tables and chairs, planters, umbrellas, litter receptacles, ash urns and canopy systems.
Our products are found on corporate and university campuses, retail shopping centers, hospitals, parks, government facilitates, downtown streetscapes and a variety of outdoor public spaces.

See our display ad on page 32

Skylights

AIA Industries

Jim Donaldson
290 E 56th Ave
Denver CO 80216
303-296-9696 Fax: 303-296-2146
Toll-free: 800-748-2036
aiaindustries.com
jimd@aiaindustries.com
Quality Skylights - Glass, plastic translucent skylights, slope glazing, sunspace atriums. Design, manufacture, install replacements and repairs. AIA Industries does it all. Put our 28 years of experience to work for you on your next project. The single source for all of your skylight requirements.

Structural & Civil Engineering

Jirsa/Hedrick & Associates

Steven T Jirsa, PE
Ronald D Hedrick, PE
1245 E. Colfax Ave, Ste 301
Denver CO 80218
303-839-1963 Fax: 303-839-1983
www.jirsahedrick.com
Comprehensive structural design and consulting services for architects, developers and contractors. Extensive experience in office buildings, retail centers, hotels, churches, schools, banks, parking structures, warehouses and manufacturing facilities.

KRM Consultants

Kimberly R McGhee
PO Box 4752
Vail CO 81658
970-949-9391 Fax: 970-949-1577
Denver office: 303-973-9806
www.krmconsultants.com
krm@krmconsultants.com
Structural Design services for Architects, Contractors, and Developers, specializing in residential and light commercial projects. Full service design, details, field observations and reports. Analysis of existing buildings.

MNA Inc

Mace L. Pemberten, P.E. - Civil
Elie Hamamji, P.E. - Structural
4521 E Virginia Ave Ste 200
Denver CO 80246
303-377-6601 Fax: 303-377-6656
www.mnaengineering.com
Civil and structural engineering, land development and surveying for homebuilders, developers, municipalities and architects. Projects include single-family, low-rise and high-rise multi-family, casinos, retail, offices, theaters, instiutional, R & D, transportation, bridges, roadways and trails.

Theatre/Auditorium Design

D.L. Adams Associates, Inc.

Ed Logsdon
1701 Boulder St
Denver CO 80211
303-455-1900 Fax: 303-455-9187
www.dlaa.com
denver@dlaa.com
Consultation and design services for performance and presentation spaces including backstage space planning and layout, ingress and egress code compliance, seating and sightline analyses, front-of-house catwalks and lighting bridges, performance lighting and lighting control systems, stage rigging, stage machinery, orchestra pit lifts and fillers, orchestra shells and stage draperies. Feasibility studies, cost estimating for theatre systems/equipment, and programming assistance.

See our display ad on page 25

Water Features/Fountains

Colorado Hardscapes Inc

Jay Fangman
8085 E Harvard Ave
Denver CO 80231
303-750-8200 Fax: 303-750-8886
www.coloradohardscapes.com
info@coloradohardscapes.com
Colorado's only Concrete Design Center and R&D facility is available to view interior and exterior samples as well as for tours, lunch presentations and hands-on educational opportunities. Specifications and concrete consultations are available to support the design process. We provide concrete stamping, staining, overlays, polishing, embeds, rock and water features.

Window Coverings

Roberts Drapery Cleaners & Manufacturers Inc

Robin Wieder
2335 S Platte River Dr
Denver CO 80223
303-934-4599 Fax: 303-934-4224
robinw@robertsdrapery.com
The Window Covering Experts.
Design Fabrication Motorization
Installation & Cleaning
Commercial & Residential

Windows & Doors

Boddington Lumber Co, Marvin Windows and Doors Commercial Division

Tim Boddington
4220 Mark Dabling Blvd
Colorado Springs CO 80907
719-528-6000 Fax: 719-528-8071
Toll-free: 800-333-8304
www.boddingtonlumberco.com

See our display ad on page 45

Wood Windows & Doors

Sierra Pacific Windows

Cindy Singleton
155 Alter St Ste A-D
Broomfield CO 80020
303-465-4676 Fax: 303-465-9579
Toll Free: 1-800-824-7744
csingleton@sei-ind.com
www.sierrapacific.com
Manufacturer of Clear Ponderosa Pine and Douglas Fir windows and doors. All products are 3rd party certified sustainable with on-product labeling through the Sustainable Forestry Initiative (SFI) Program. Provides quality products and customer support on both residential and light com-

mercial projects while ensuring forests for future generations.

Advertisers Index

A & D Draft Aid, Inc 272

A.D. Miller Services Inc 268

AIA Industries 272

Adolfson & Peterson Construction 268

Advanced Sun Technologies 267, 270

Air Wall Technicians 271

Alliance Construction Solutions LLCTab - North Chapter, 267, 268

Benjamin Moore & Company 9, 272

Boddington Lumber Co, Marvin Windows and Doors Commercial Division 45, 273

Bornengineering 16

CAD-1 .....45, 266

CTL Thompson 14

Calcon Constructors Inc .....Tab - North Chapter, 268

CAPCO Tile & Stone 267

Carl Walker Inc 272

Carter & Burgess 45

Centerre Construction Inc 11, 268

Colorado Chapter of AWI 18

Colorado Hardscapes Inc 266, 267, 273

Colorado Jaynes 24

Commercial Door Services 267

D.L. Adams Associates, Inc. 25, 266, 273

DSP Builders Inc 268

Farris Engineering 271

Fransen Pittman General Contractors 22, 268

GE Johnson Construction Company 25, 269

Gerald H Phipps Inc 269

Gordon Gumeson & Associates 271

Hadji & Associates 24, 271

Haselden Construction, Inc 270

Holloway - Rylatt Engineering Inc 25

Howell Construction 269

Jackson Kelly PLLC 25

Jean Sebben Associates 24, 267

Jirsa/Hedrick & Associates 273

KRM Consultants 273

Ken's Reproductions Ltd 24, 272

Kohler Plumbing 23

Landscape Forms 32, 272

MKK Consulting 32

MNA Inc 273

MW Golden Constructors 270

Merrick & Company 33

My House 31

New World Millworks 10, 266

Olson & Olson Ltd 270

PCL Construction Services Inc .....Tab - Denver Chapter, 269

PUI Agency of Colorado .....Inside Front Cover, 270

Pella Windows & Doors 33

Pinkard Construction Company 269

Plan West Inc 271

QBS Colorado 32

Roberts Drapery Cleaners & Manufacturers Inc 273

SEH 33

Saunders Construction Inc 269

Sierra Pacific Windows 273

Starker Construction Company 270

Stresscon Corporation .....Back Cover, 266

Time Frame Images 15, 268, 272

Van Gilder Insurance Corporation 271

Correction Sheet

AIA Colorado 2004/2005 Directory of Member Firms and Architects

Correction Sheet

Firm Name:_____ Page #:_____

Please attach a copy of your firm's listing below and note any changes or corrections:

Person submitting corrections:_____

Signature:_____ Date:_____

Please fax or mail to:

AIA Colorado
One Park Central
1515 Arapahoe Street, Suite 110
Denver, CO 80202
Fax 303.446.0066

With our new software in place, everyone's interests are in balance.

AIA Contract Documents balance the interests of contractors, developers, lawyers, and architects. And with redesigned software, they also offer world-class simplicity. We've included familiar icons toolbars and pull-down menus to make navigation streamlined and intuitive. Microsoft® Word and PDF file-saving let you create, share, and manage documents with ease. You can share them on your network or through e-mail as either Word or PDF files. Special dialog boxes help you enter data quickly and accurately. Enhanced storage and retrieval lets you call up project data so it can be automatically incorporated into new documents. The software uses the standard Microsoft® Word "track changes" function thoughout. Plus, variances from AIA standard contract language in any document can be displayed in a special report. It's all here. And it's all easy. See for yourself. Simply download the software at www.aia.org. For more details call 1-800-365-2724.

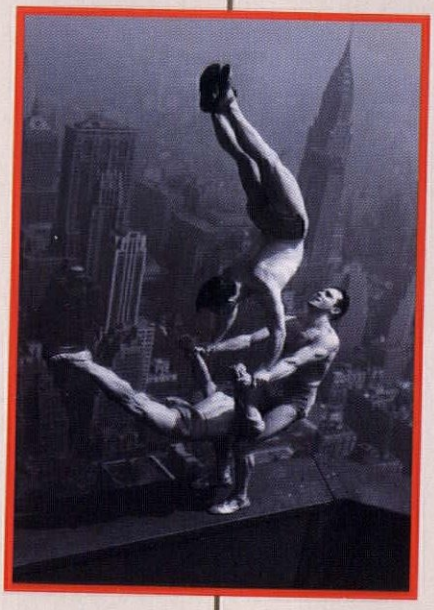

AIA Contract Documents

© Copyright 2004, The American Institute of Architects. Microsoft® and Microsoft® Word are either registered trademarks or trademarks of Microsoft Corporation in the United States and/or other countries.

PRECAST CONCRETE - JUST WHAT THE DOCTOR ORDERED

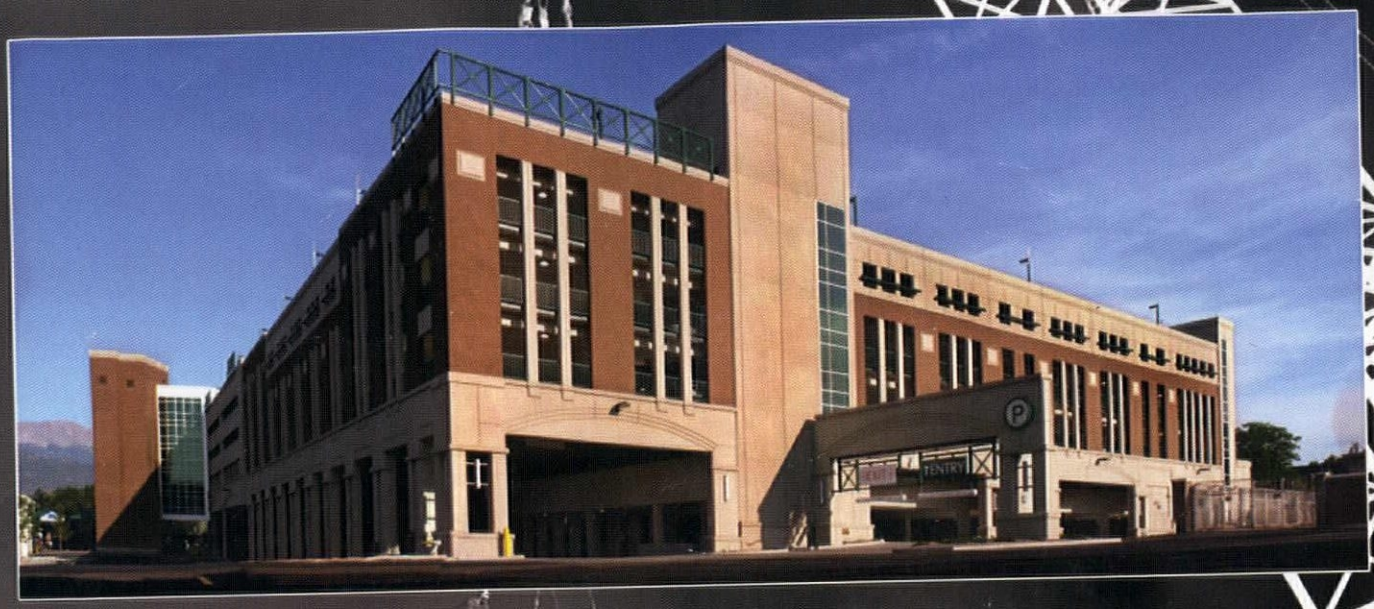

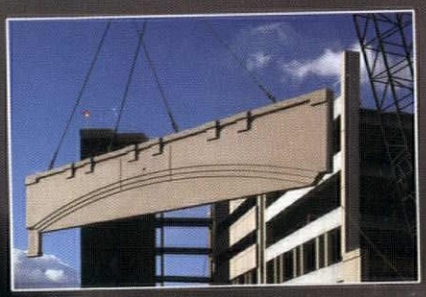

Memorial Hospital Parking Garage
Colorado Springs, Colorado

Owner: *Memorial Hospital*
General Contractor: *JE Dunn Construction*
Architect: *Charles L. T. Smith & Associates Architects*
Structural Engineer: *HCDA Engineering, Inc.*

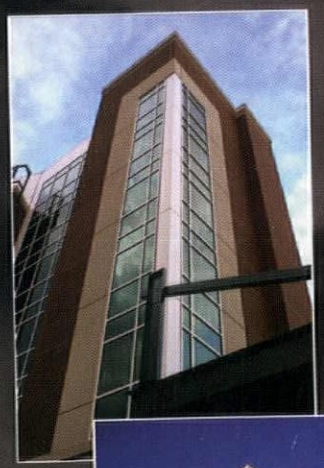

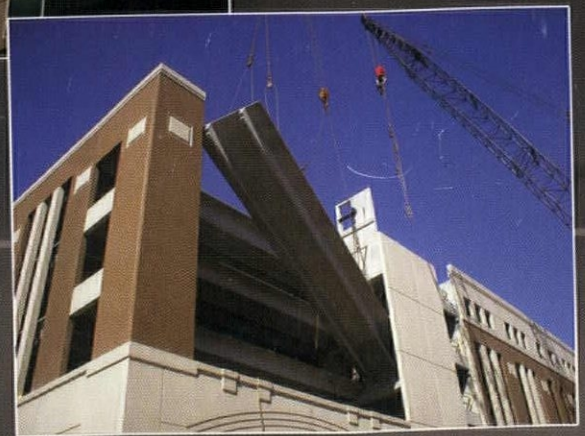

STRESSCON

ARCHITECTURAL AND STRUCTURAL PRECAST CONCRETE

An EnCon Co.

3210 Astrozon Boulevard Colorado Springs, Colorado 80910
Tel: 719/390-5041 Fax: 719/390-5564 Denver Line: 303/623-1323
www.stresscon.com email: sales@stresscon.com