

Chicago Chapter
American
Institute of
Architects

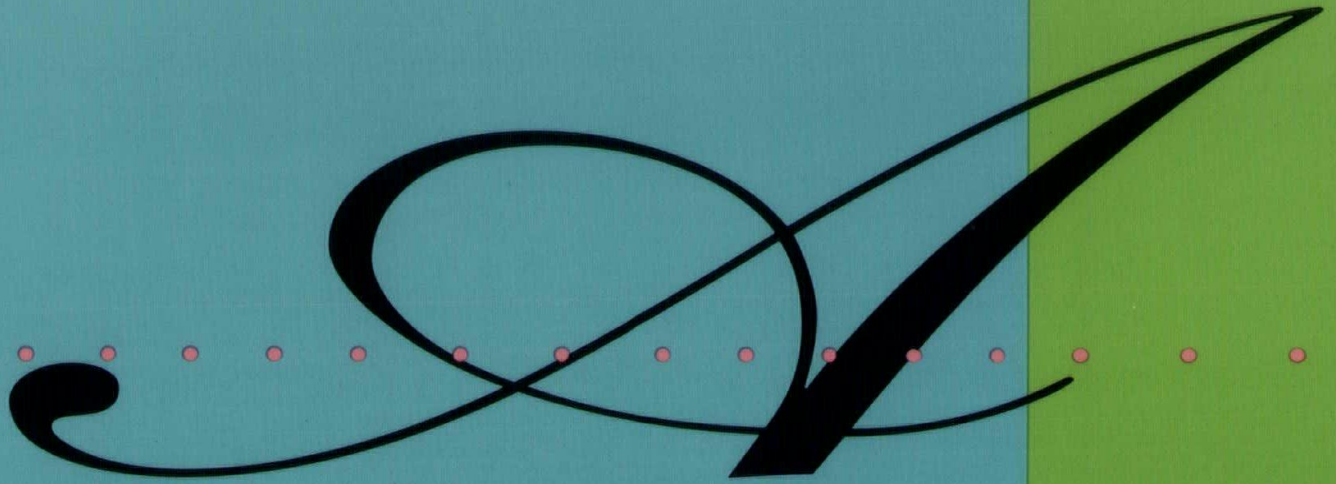

Volume 10

Trial By Jury
1992

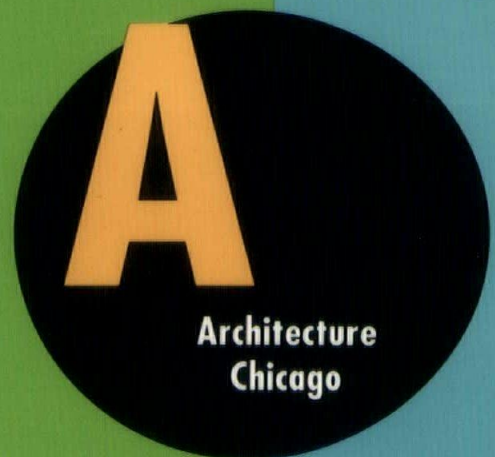

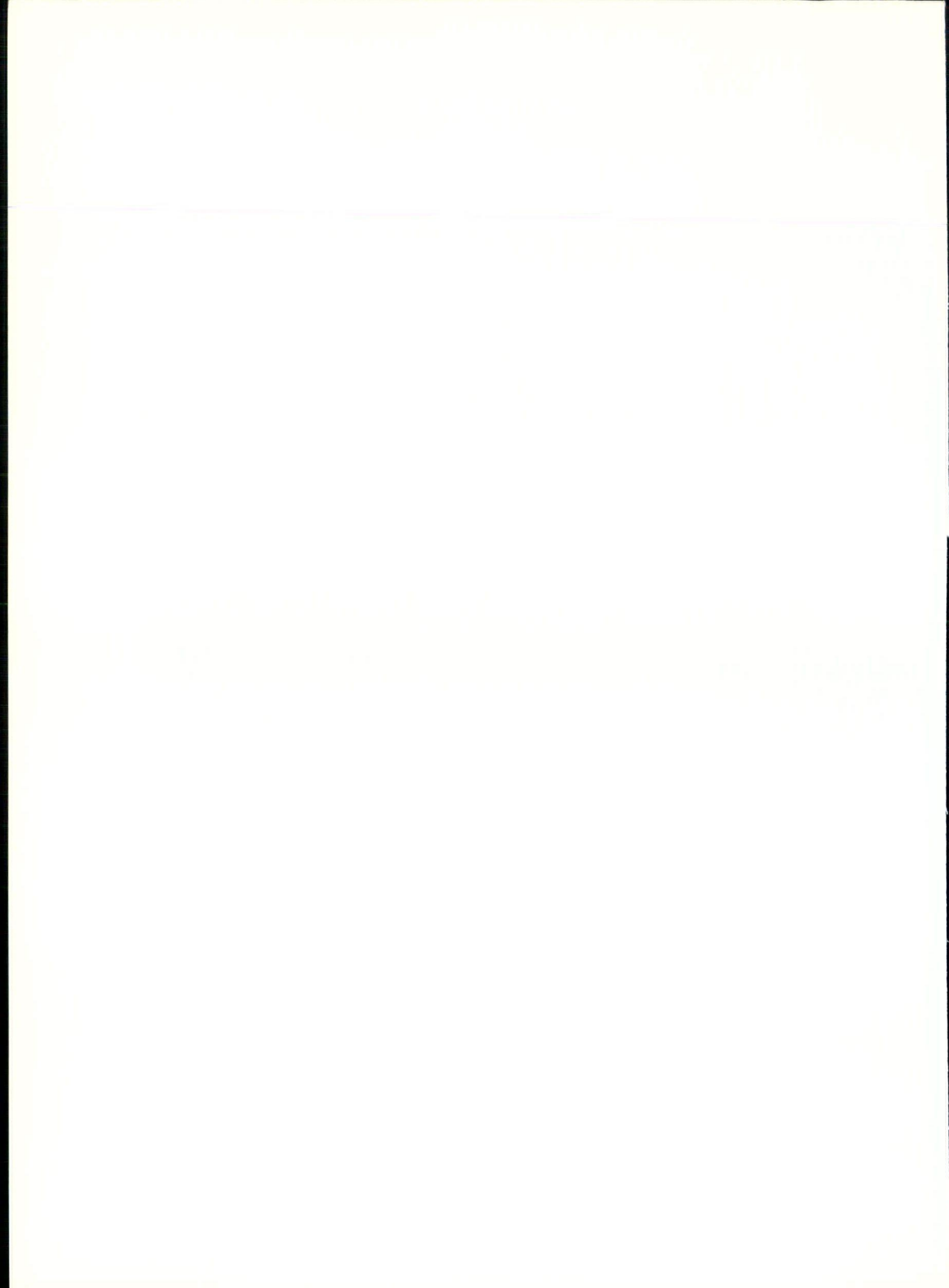

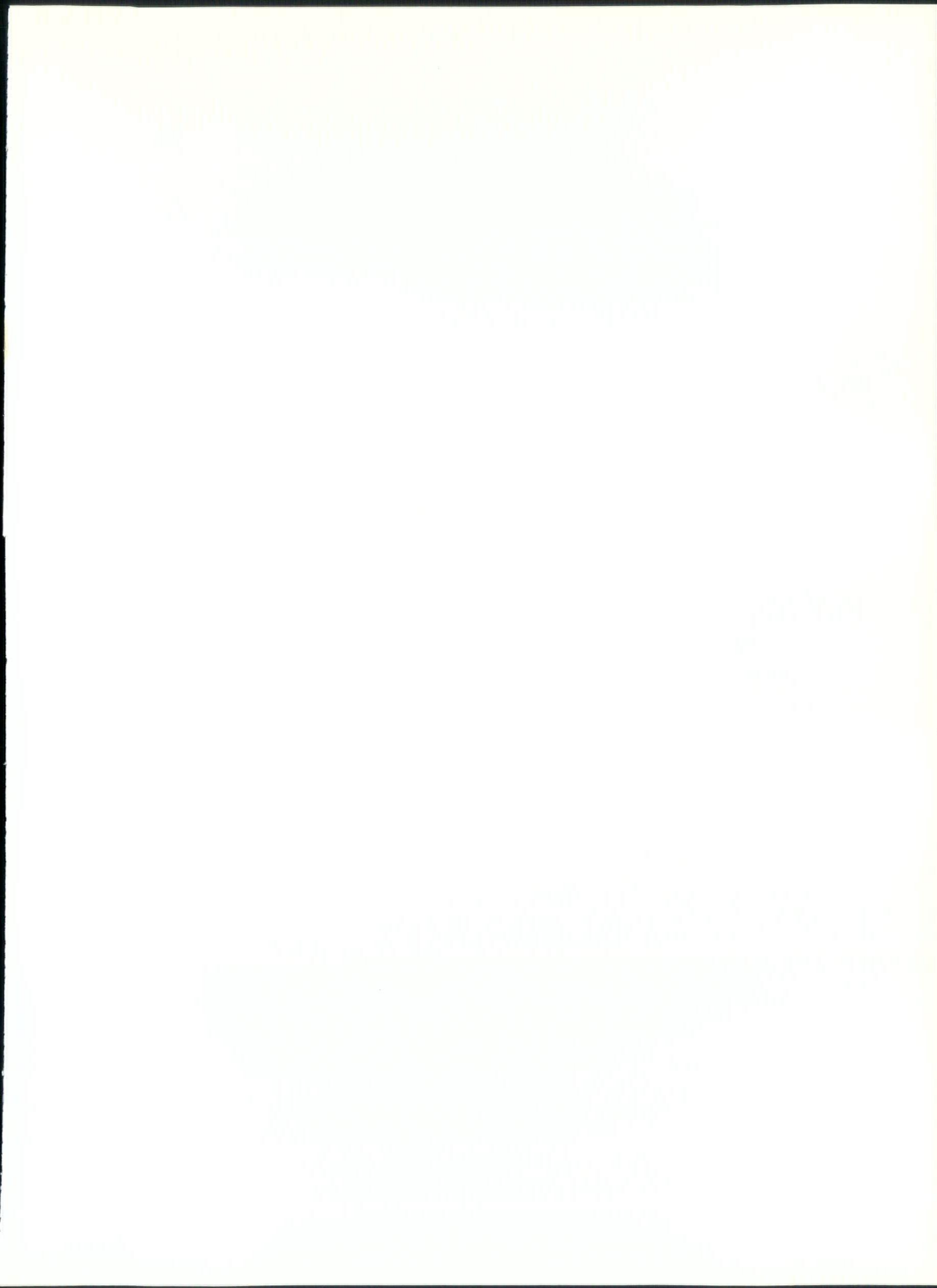

The information about projects in this publication represents the Chicago Chapter AIA's best efforts to identify the architect for a given project and is based on information provided by the firm submitting the project for an award. Any questions concerning further clarification should be directed to the submitting firm.

Chicago Chapter,
American Institute of Architects
222 Merchandise Mart Plaza
Suite 1049
Chicago, Illinois 60654
ISSN 0899-6903
ISBN 0-929862-05-8
© 1992, AIA Chicago

Chicago Chapter
American
Institute of
Architects

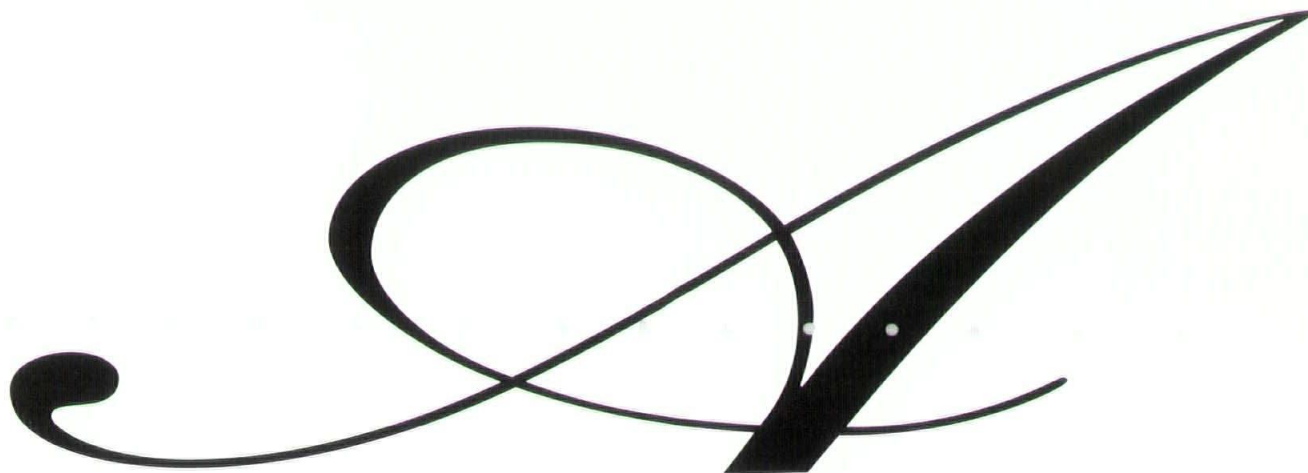

Volume 10

Trial By Jury

Award winners featured in this publication will be
exhibited from 14 November 1992 until
23 March 1993 at the Chicago Historical Society.

A

**Architecture
Chicago**

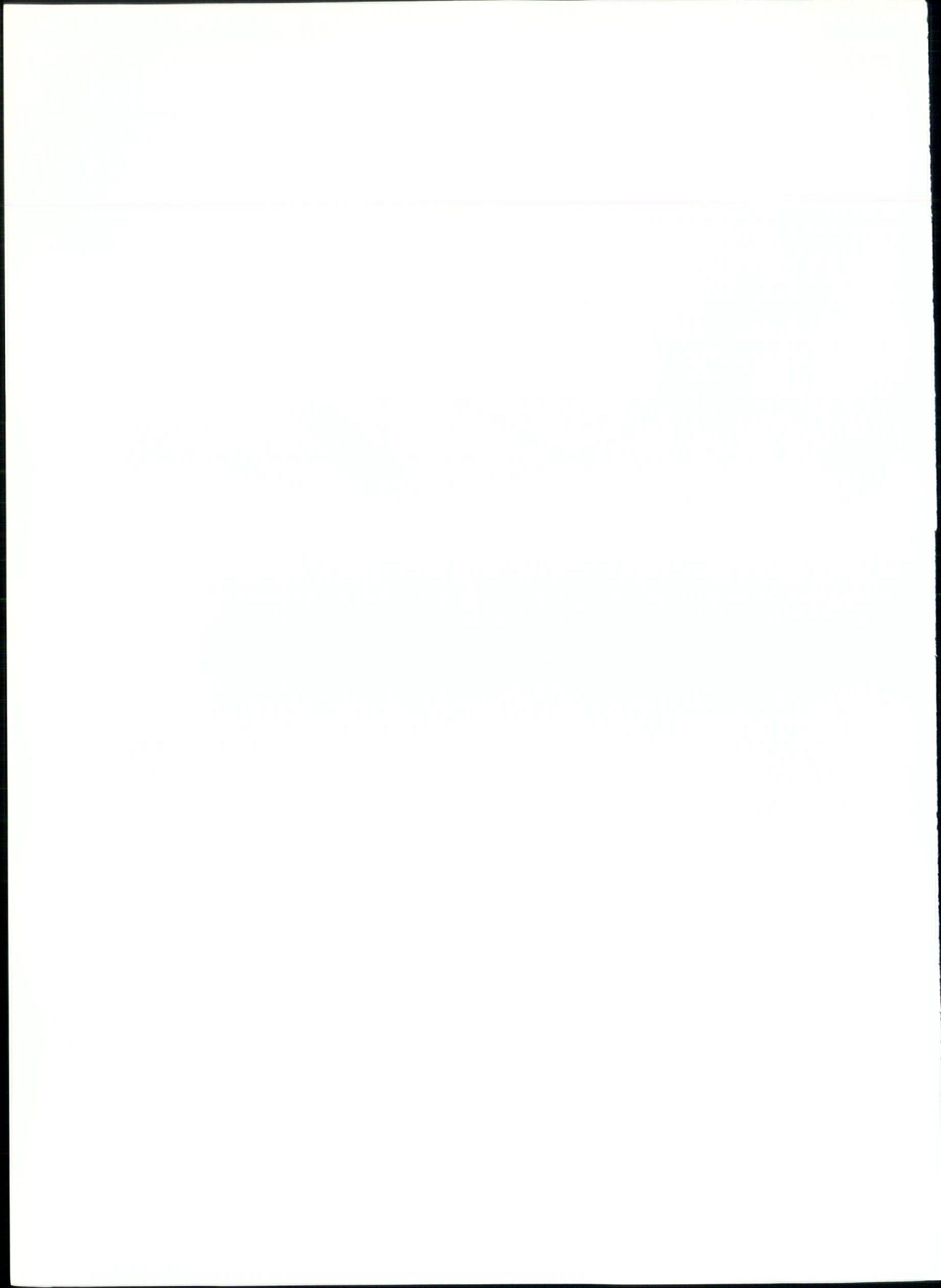

I n t r o d u c t i o n

7

A w a r d S u b m i s s i o n s

9

E d i t o r i a l

Trial by Jury Essay by Peter J. Exley AIA

49

A w a r d R e c i p i e n t s

| | | |
|-----|--|----|
| 62 | Distinguished Building Award | 61 |
| 84 | Interior Architecture Award | |
| 124 | Twenty-Five Year Award | |
| 130 | Unbuilt Design Award | |
| 138 | Divine Detail Award | |
| 142 | Firm Award | |
| 146 | Young Architect Award | |
| 152 | Distinguished Service Award | |
| 158 | Chicago Award | |
| 164 | Chicago Award in Interior Architecture | |
| 168 | The Newhouse Architecture Award | |

A c k n o w l e d g e m e n t s

170

I n d e x o f F i r m s

175

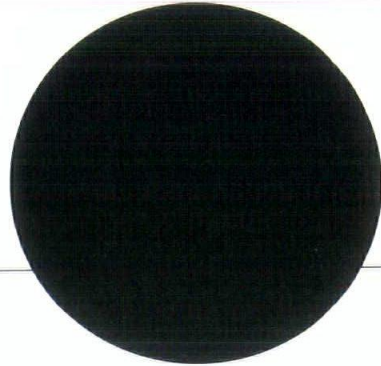

**AIA Chicago wishes to express thanks
to the following donor without whose
contribution this annual would not have
been possible. Chicagoland Sheet Metal
Contractors Association Chicago, Cook
and Lake Counties Chapter, SMACNA.**



The 1992 annual is the 10th Volume of *Architecture Chicago* in our continuing efforts to chronicle the work of the Chicago architectural community. The annual is a valuable historic document and we hope it will be considered so in the years to come. It represents the work of firms and individual members, students and long-time practitioners. We are pleased that this issue will also be available for the National American Institute of Architects Convention in Chicago in June of 1993, where we will concurrently host the International Union of Architects for the first time in the United States as we celebrate the centennial of the 1893 World's Columbian Exposition.

This year will also commemorate the first joint awards program of the Distinguished Building Awards and the Interior Architecture Awards. Our efforts to focus our activities on strengthening the image of the architect in the community are manifested in this document, where we represent the contributions of excellent work by our members.

Linda Searl AIA

President Chicago Chapter AIA

June 1992 - May 1993

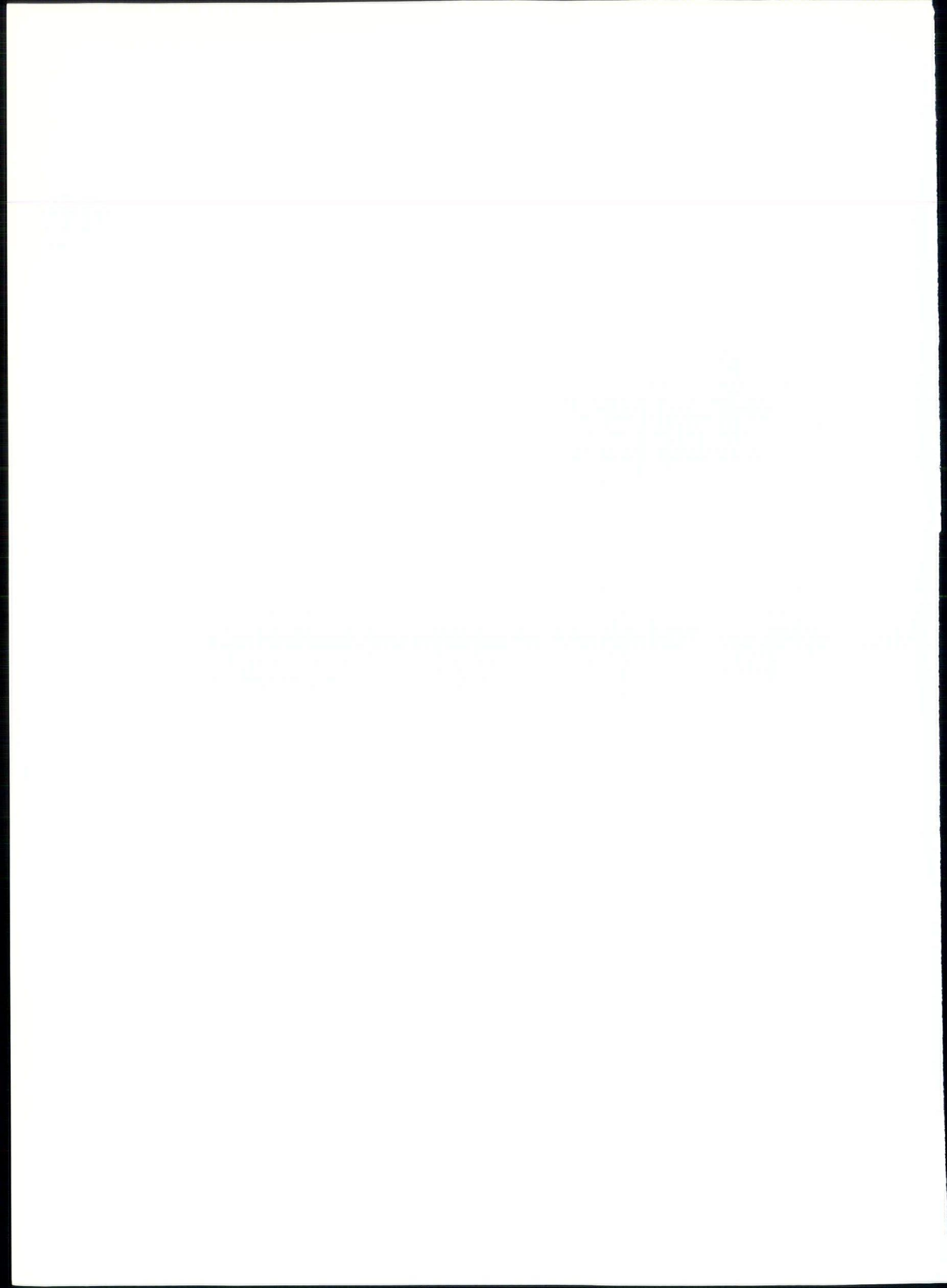

A w a r d



S u b m i s s i o n s

d i s t i n g u i s h e d

b u i l d i n g

ward

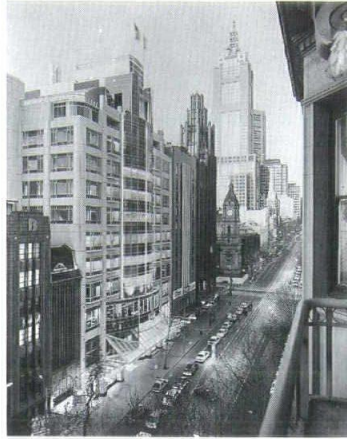

①

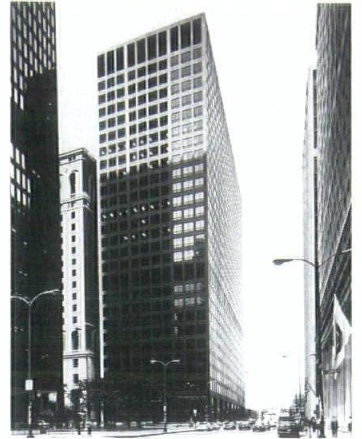

②



③



④



⑤

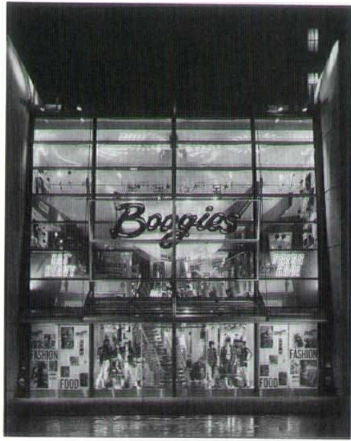

6



7



8

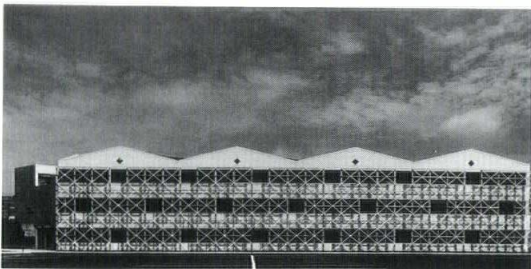

9

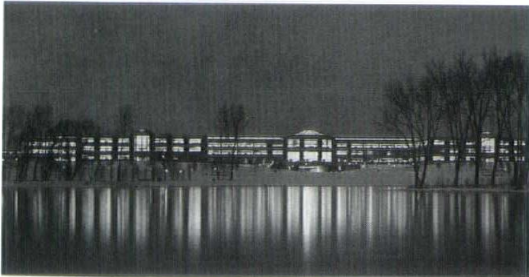

10

1
Sportsgirl Centre
 Melbourne, Australia
Anthony Belluschi Architects, Ltd.
 Photo SPG/Don DuBroff and Trevor Mein Photography Pty. Ltd.

2
Ralph H. Metcalfe Federal Building
 Chicago, Illinois
Fujikawa Johnson and Associates, Inc.
 Photo Peter Fish Studios

3
Oak Brook Bank
 Oak Brook, Illinois
Booth/Hansen & Associates
 Photo Paul Schlisman

4
Park National Bank
 Mt. Prospect, Illinois
Cordogan, Clark & Associates
 Photo Tim Hobbs

5
Mercy Medical in Chatham
 Chicago, Illinois
Ved Gupta & Associates, Inc.
 Photo Val Studio Photography, Val Constantin

6
Boogie's Diner
 New York, New York
Himmel/Bonner Architects
 Photo Esto Photographs, Scott Francis

7
Randolph-Wabash Self-Park Garage & Retail Center
 Chicago, Illinois
Lucien Lagrange and Associates, Ltd. and Desman Associates
 Photo Gregory Murphey Photographer, Inc., Gregory Murphey

8
633 St. Clair Place
 Chicago, Illinois
Loebl Schlossman and Hackl, Inc.
 Photo Steinkamp/Ballogg Photography, James Steinkamp

9
Bradford Exchange
 Niles, Illinois
Thomas Hickey & Associates
 Photo Paul Zakoian

10
Ameritech Center
 Hoffman Estates, Illinois
Lohan Associates
 Photo Hedrich-Blessing, Steve Hall

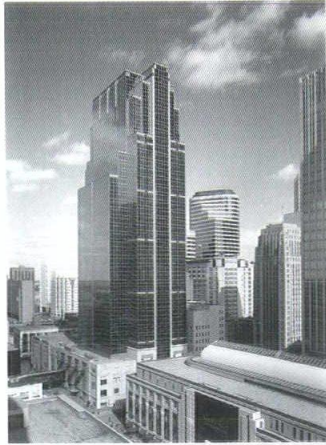

11



12

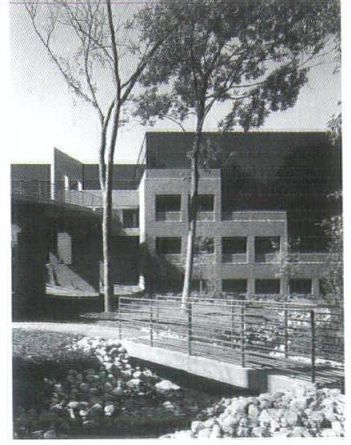

13

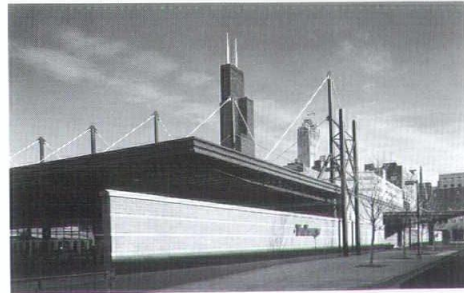

14



15

11

Dain Bosworth/Gaviidae
Common II
 Minneapolis, Minnesota
Lohan Associates
 Photo Balthzar Korab Ltd.,
 C. M. Korab

12

Messeturm
 Frankfurt, Germany
Murphy/Jahn
 Photo H. G. Esch, Tadd
 Swiecichoski, Raimund Schoeck

13

Arthur Andersen & Co.
Center for Professional
Education - Phase II -
Campus Expansion
 St. Charles, Illinois
O'Donnell Wicklund Pigozzi
and Peterson Architects, Inc.
 Photo Hedrich-Blessing, Jon Miller

14

Greyhound Bus Terminal
 Chicago, Illinois
Nagle, Hartray &
Associates Ltd.
 Photo Hedrich-Blessing,
 Marco Lorenzetti

15

American National Bank
 Makena, Illinois
Olivieri Brothers Inc.
 Photo Olivieri Brothers Inc.

16

America Plaza
 San Diego, California
Murphy/Jahn (design
architect)
Krommenhoek McKeown &
Associates (associate
architect)
 Photo Ryan Roulette Associates,
 Ryan Roulette

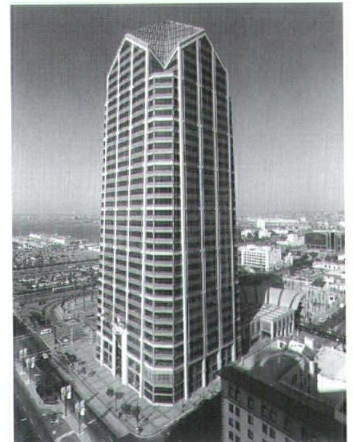

16



17



18

17
One North Franklin
 Chicago, Illinois
Skidmore, Owings & Merrill
 Photo Steinkamp/Ballogg
 Photography, Jim Steinkamp

18
AT&T Corporate Center/USG Buildings
 Chicago, Illinois
Skidmore, Owings & Merrill
 Photo Hedrich-Blessing,
 Nick Merrick

19
DiNolfo's Banquets
 Mokena, Illinois
Olivieri Brothers Inc.
 Photo Olivieri Brothers Inc.

20
1770 First Street
 Highland Park, Illinois
Optima, Inc.
 Photo Hedrich-Blessing, Bill Hedrich

21
Corporate Headquarters HMO of Wisconsin
 Sauk City, Wisconsin
Rozovics & Associates Architects
 Photo Dale Hall Photography,
 Dale Hall

22
No. 2 Cabot Square
 London, England
Skidmore, Owings & Merrill
 Photo Skidmore, Owings & Merrill,
 Adrian Smith



19

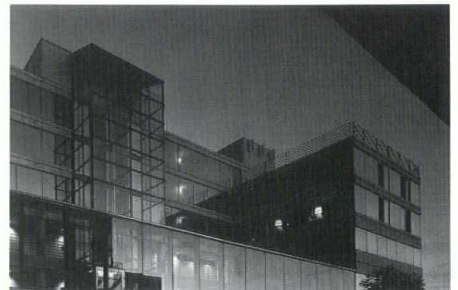

20



21

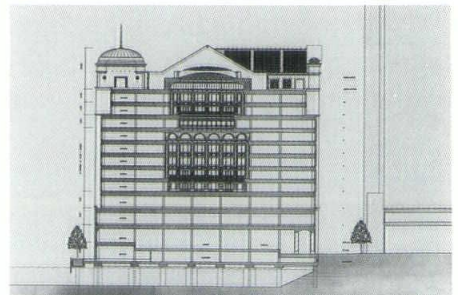

22



23

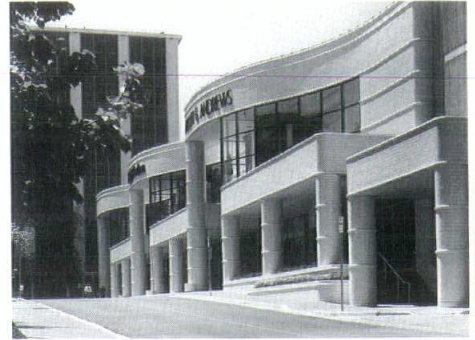

24

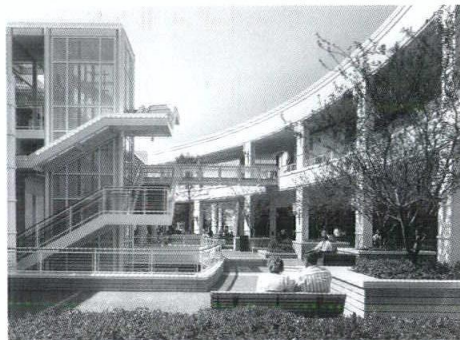

25



26



27

23

Crate & Barrel Flagship Store
Chicago, Illinois
Solomon Cordwell Buenz & Associates Inc.
Photo Hedrich-Blessing, Steve Hall

24

Oakbrook Center Expansion II
Oak Brook, Illinois
Solomon Cordwell Buenz & Associates Inc.
Photo Sadin Photo Group, Ben Allman

25

Oakbrook Center Expansion III
Oak Brook, Illinois
Solomon Cordwell Buenz & Associates Inc.
Photo Karant & Associates, Jamie Padgett

26

Momochi Housing Complex
Fukuoka, Japan
Tigerman McCurry Architects
Photo Esto Photographs, Peter Aaron

27

Chicago Bar Association
Chicago, Illinois
Tigerman McCurry Architects
Photo Van Inwegen Photography, B. Van Inwegen

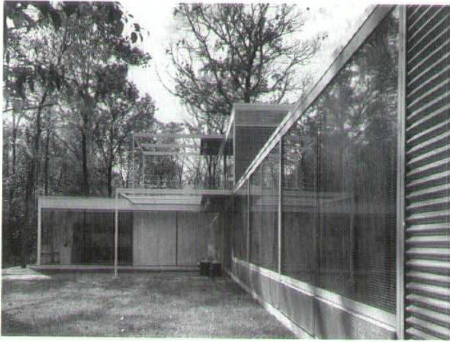

28

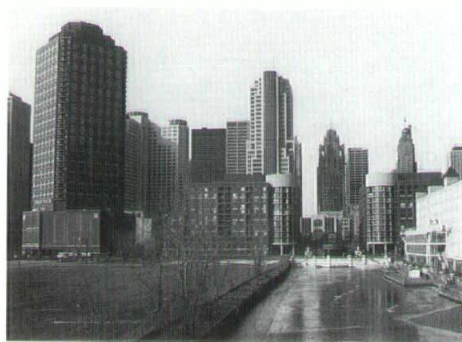

29



30

28

Anderson Residence
Mettawa, Illinois
**Timothy Anderson and
Optima, Inc.**
Photo David Clifton

29

**The Residences of
Cityfront Place**
Chicago, Illinois
Gelick Foran Associates Ltd.
Photo Gelick Foran Associates Ltd.,
Michael Gelick AIA

30

Architect's Residence
Longboat Key, Florida
Robert Diamant, FAIA
Photo Moore Photographic Group,
Bill Wargo

31

**A Dwelling for
Michael Diversey**
Chicago, Illinois
Bodine Architects
Photo Hedrich-Blessing, Jon Miller

32

10 West Elm Apartments
Chicago, Illinois
Thomas Hickey & Associates
Photo Paul Zakoian

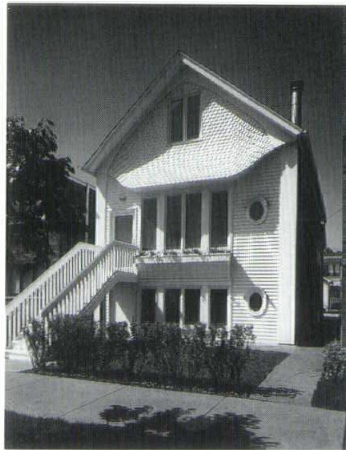

31



32

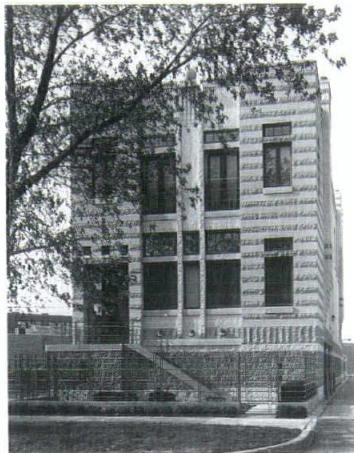

33

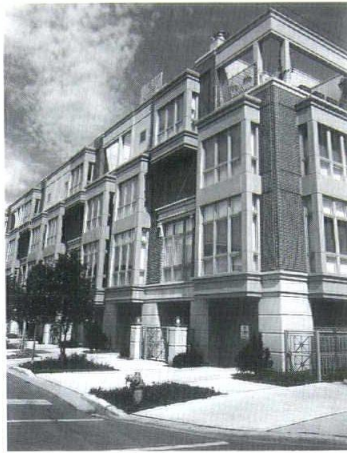

34



35

33

Kaplan Residence

Chicago, Illinois

**Johnson and Wilson,
Architects**Photo Karant & Associates,
Barbara Karant

34

Clark/Delaware Townhomes

Chicago, Illinois

**Roy H. Kruse &
Associates Ltd.**Photo Roy H. Kruse &
Associates Ltd., Sal Gaeta

35

**Maud Street Residential
Development**

Chicago, Illinois

**Roy H. Kruse &
Associates Ltd.**Photo Roy H. Kruse & Associates
Ltd., Sal Gaeta

36

850 West Eastwood

Chicago, Illinois

Landon Architects Ltd.

Photo Thomas Cinoman

37

Idema Residence

Glenn, Michigan

Landon Architects Ltd.

Photo Cable Studios, Wayne Cable



36

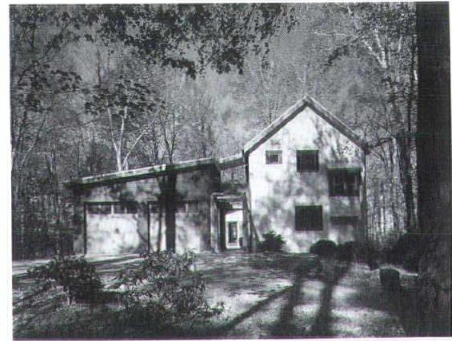

37

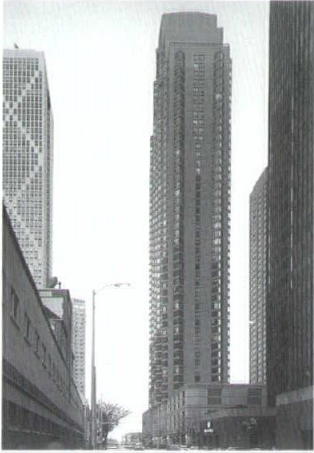

38



39



40



41

38

**401 East Ontario
Apartments**
Chicago, Illinois
**Nagle, Hartray &
Associates Ltd.**

Photo Hedrich-Blessing, Jim Hedrich

39

The Stone Stilt House
Libertyville, Illinois
Moses Associates, AIA

Photo M.K.M. Interiors, I.B.M.

40

Camp in Southern Michigan
Bridgman, Michigan
**Nagle, Hartray &
Associates Ltd.**

Photo David Clifton

41

Montgomery Place
Chicago, Illinois
**Nagle, Hartray &
Associates Ltd.**

Photo Hedrich-Blessing, Steve Hall

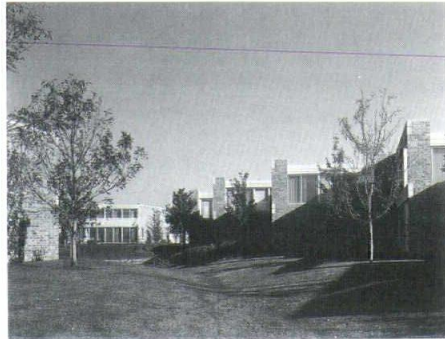

42

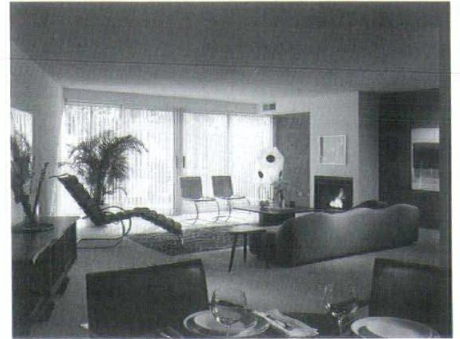

43

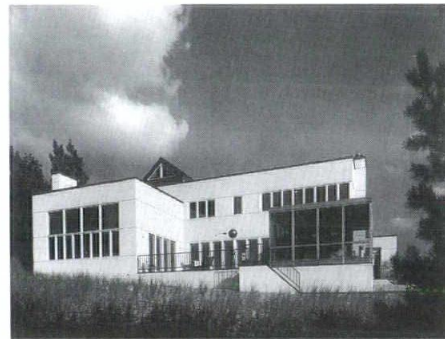

44



45

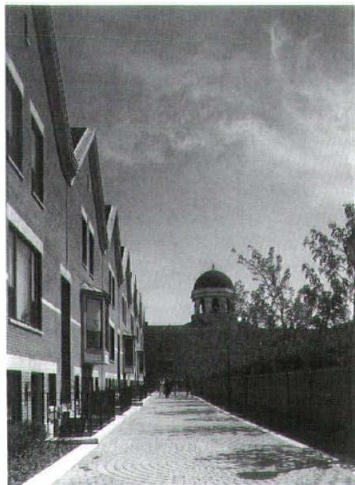

46

42
The Courts of Northbrook
Northbrook, Illinois
Optima, Inc.
Photo Hedrich-Blessing, Jon Miller

43
North Pointe
Evanston, Illinois
Optima, Inc.
Photo Hedrich-Blessing, Bill Hedrich
and Rich Sistos Photography,
Rich Sistos

44
Private Residence
Harbert, Michigan
Michael J. Pado AIA
Architect, Ltd.
Photo Michael J. Pado

45
Island House
Washington Island, Wisconsin
Frederick Phillips and
Associates
Photo Gregory Murphey and
Bruce Van Inwegen

46
Garibaldi Square
Chicago, Illinois
Nagle, Hartray &
Associates Ltd.
Photo Hedrich-Blessing, Steve Hall



47

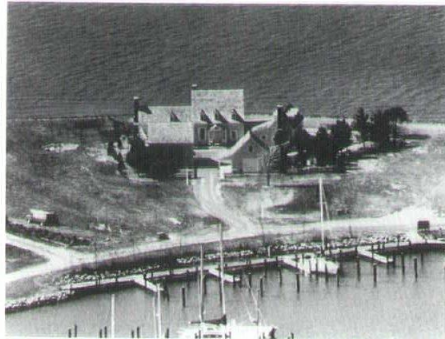

48

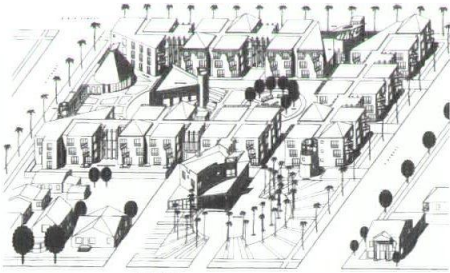

49

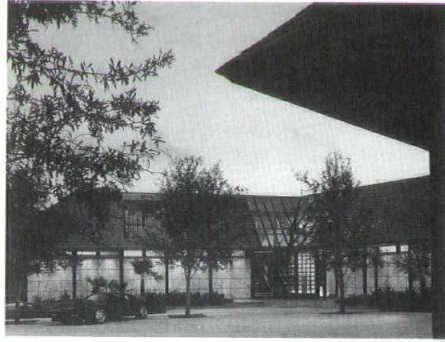

50

47
Hamilton Residence
Riverside, Illinois
Sher-Bergstrom Associates
Photo Sher-Bergstrom Associates,
Dean Sher

48
Sullivan Residence
Oxford, Maryland
John Syvertsen Architect
(O'Donnell Wicklund Pigozzi
and Peterson Architects, Inc.)
Photo John Syvertsen

49
Colton Palms
Colton, California
Valerio-Associates
Photo Karant & Associates,
Barbara Karant

50
Zaiser Residence
Naples, Florida
Harry Weese Associates
Photo Hedrich-Blessing, Steve Hall

51
Gunnison Townhomes
Chicago, Illinois
A. William Seegers
Architects
Photo Kildow Photography,
William H. Kildow

52
Lincoln Park Residence
Chicago, Illinois
Youngman & Company, Inc.
(with David Hansen, AIA)
Photo Hedrich-Blessing,
Marco Lorenzetti



51

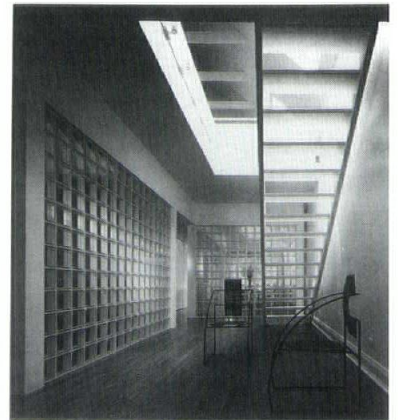

52

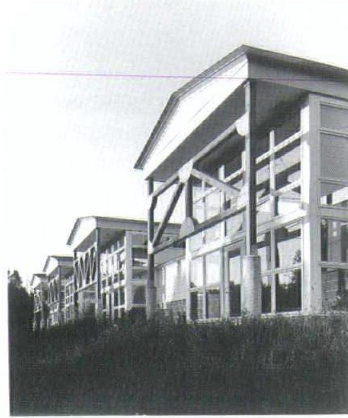

53

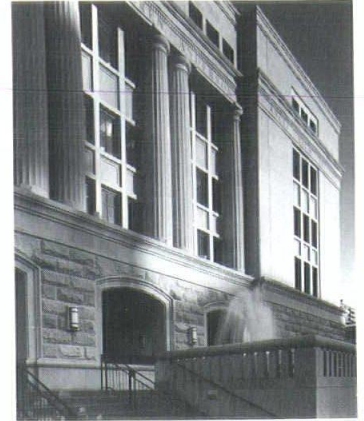

54

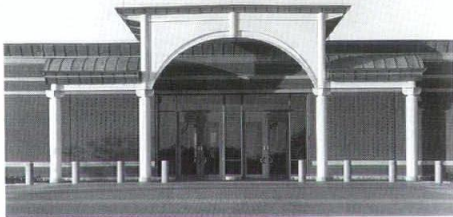

55



56

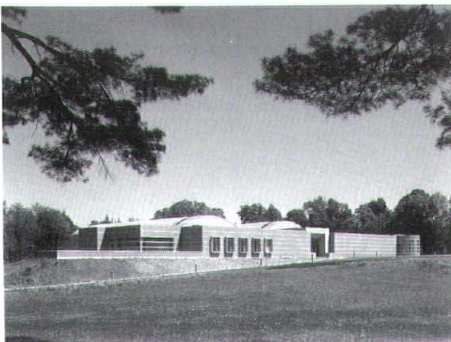

57

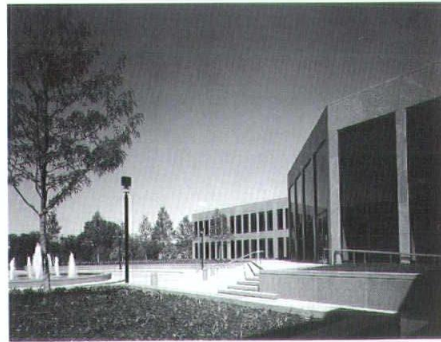

58

53

Forest Bluff School
Lake Bluff, Illinois
Booth/Hansen & Associates
Photo The Arkansas Office,
Timothy Hursley

54

Illinois State Library
Springfield, Illinois
**Graham, Anderson, Probst
& White**
Photo Karant & Associates,
Jamie Padgett

55

**Motorola Museum of
Electronics**
Schaumburg, Illinois
Booth/Hansen & Associates
Photo The Arkansas Office,
Timothy Hursley

56

**Northwestern University
Residence Hall**
Evanston, Illinois
Booth/Hansen & Associates
Photo George Lambros

57

**Black Center for Curatorial
Studies, Bard-College**
Annandale-on-Hudson, New York
DeStefano/Goettsch
Photo Esto Photographics, Peter Aaron

58

Naperville Municipal Center
Naperville, Illinois
**Fujikawa Johnson and
Associates, Inc.**
Photo Hedrich Blessing,
Scott McDonald



59



60

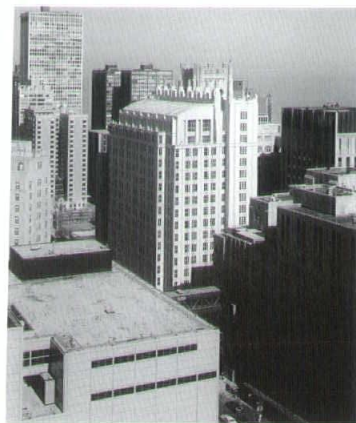

61

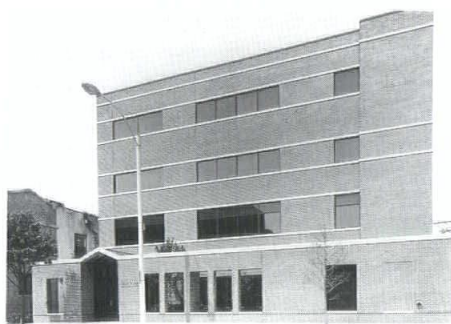

62

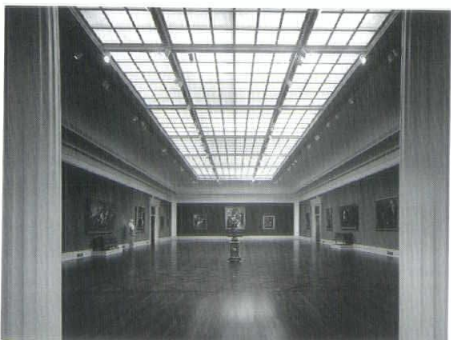

63

59

The Oceanarium at the John G. Shedd Aquarium

Chicago, Illinois

Lohan Associates

Photo Hedrich-Blessing, Nick Merrick;
Samuel Fein

60

**Applied Technology Center,
Grand Rapids Community
College**

Grand Rapids, Michigan

**Perkins & Will (in association
with the WBDC Group)**

Photo Hedrich-Blessing, Nick Merrick

61

**George W. and Edwina S.
Tarry Research and
Education Building,
Northwestern University**

Chicago, Illinois

Perkins & Will

Photo Gregory Murphey

62

**Ray A. Kroc Center for
Family Services**

Oak Park, Illinois

Garapolo & Associates

Photo David Clifton Photography,
David Clifton

63

Toledo Museum of Art

Toledo, Ohio

**Hammond Beeby and Babka,
Inc. and The Collaborative, Inc.**

Photo Balthazar Korab



64

64
Westminster Presbyterian Church
 Peoria, Illinois
Philips-Swager Associates
 Photo Balthazar Korab Ltd.,
 Daryl Littlefield

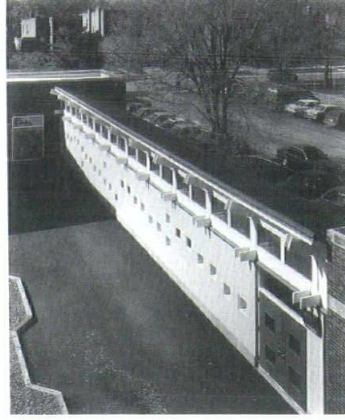

65

65
Twinkle Passage, Oakton School
 Evanston, Illinois
Ross Barney + Jankowski, Inc.
 Photo HNK Architectural
 Photography, Inc.,
 Howard N. Kaplan

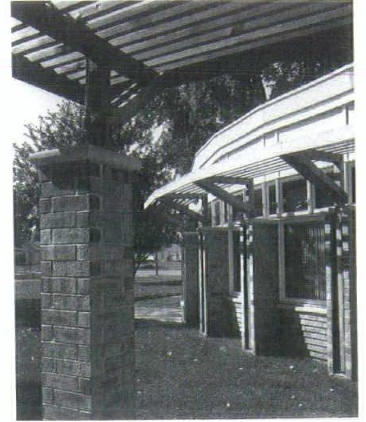

66

66
Congregate Complex for Fornof Manor
 Streator, Illinois
Serena-Sturm Architects, Ltd.
 Photo George Lambros

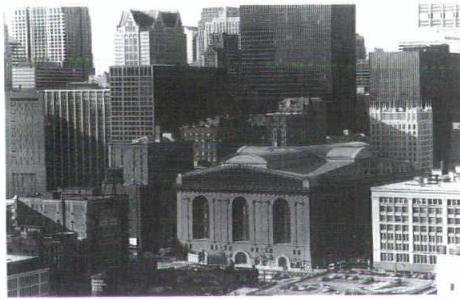

67

67
Harold Washington Library Center
 Chicago, Illinois
SEBUS GROUP
 Photo The Arkansas Office,
 Timothy Hursley



68

68
The William G. and Marilyn M. Simpson Center
 Chicago, Illinois
Solomon Cordwell Buenz & Associates Inc.
 Photo George Lambros



69

69
Lake County Museum Addition
 Wauconda, Illinois
David Woodhouse Architects
 Photo Jess Smith Photosmith

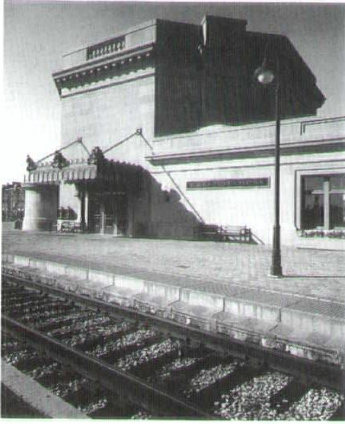

70



71

70

Joliet Union Station

Joliet, Illinois

**A. M. Kinney
Associates, Inc.**

Photo Ricardo Vidargas

Photography, Ricardo Vidargas

71

One North State

Chicago, Illinois

**Loebl Schlossman and
Hackl, Inc.**

Photo Hedrich-Blessing,

Scott McDonald

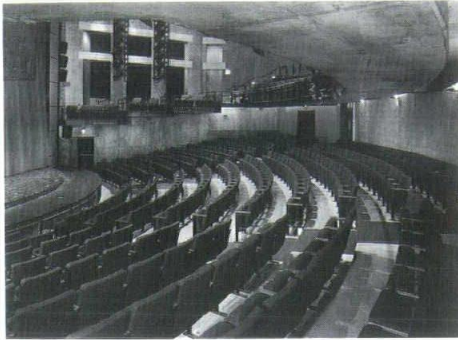

72

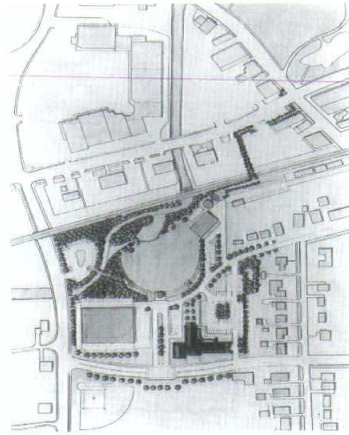

73

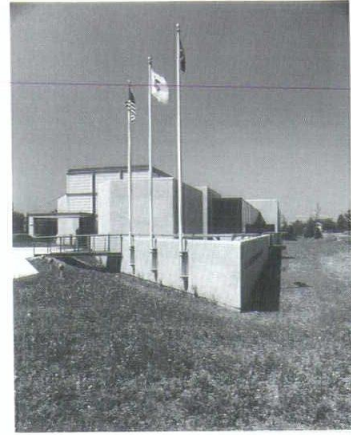

74

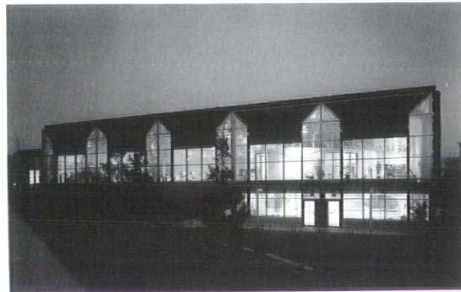

75

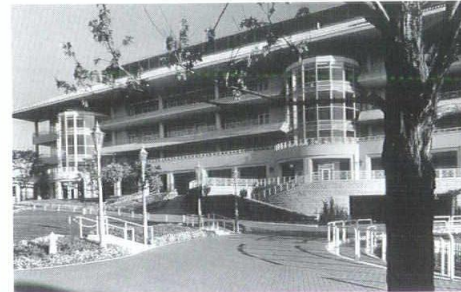

76

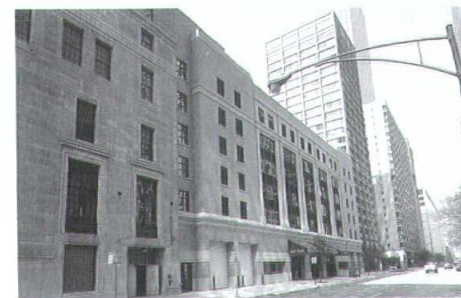

77

72

Steppenwolf Theater
Chicago, Illinois
James, Morris and Kutyla (now listed as Morris Erie Inc.) with Lisec & Bierderman Ltd.
Photo Chicago Photographic, Russell Phillips

73

Northbrook Village Hall
Northbrook, Illinois
Decker and Kemp Architecture and Urban Design
Photo Hedrich-Blessing, Steve Hall

74

Village of Vernon Hills Police Department
Vernon Hills, Illinois
O'Donnell Wicklund Pigozzi and Peterson Architects, Inc.
Photo Bruce C. Ream AIA

75

Elmhurst Courts Plus Athletic Pavilion
Elmhurst, Illinois
Holabird & Root
Photo HNK Architectural Photography, Howard N. Kaplan

76

Arlington International Racecourse
Arlington Heights, Illinois
Skidmore, Owings & Merrill
Photo Hedrich-Blessing, Nick Merrick

77

Chestnut Street Parking Structure
Chicago, Illinois
Walker Parking Consultants/Engineers, Inc.
Photo Bakstad Photographics, Craig Bakstad



①

① **Mid-America Bank**
Chicago, Illinois
Bauhs and Dring Ltd.
Photo Hedrich Blessing,
Nick Merrick



②

② **First National Bank of Chicago - Restack**
Chicago, Illinois
The Architects Partnership, Ltd.
Photo Paul Schlisman Photography



③

③ **LINC Group, Incorporated**
Chicago, Illinois
Booth/Hansen & Associates
Photo Judith Bromley



④

④ **AT&T Universal Card Services, Inc. - Customer Service Center**
Jacksonville, Florida
Davis Associates Architects & Consultants, Inc.
Photo Steelcase Photography
Dept. - Marius Rooks, Insite-Harlan Hambricht



5

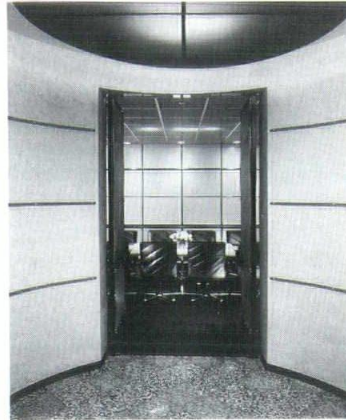

6

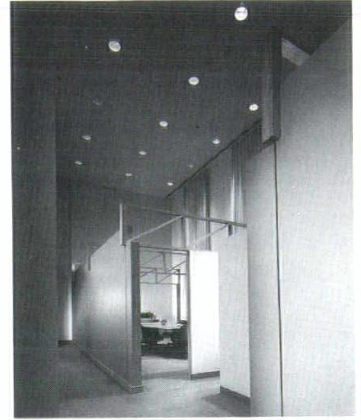

7

5

**Bannockburn Park
Concepts, Inc.**
Bannockburn, Illinois
**The DePalma Group
Architects, Inc.**

Photo Sato Photography, A.Y. Sato

6

Weber Cohn & Riley
Chicago, Illinois
Environ, Inc.

Photo Cable Studio, Wayne Cable

7

Progress Credit Union
Chicago, Illinois
Gonzalez Associates

Photo Hedrich-Blessing, Jan Miller

8

**First Card - Illinois
Bankcard Center**

Elgin, Illinois

**Davis Associates Architects
& Consultants, Inc.**

Photo Sadin Photo Group,
Abby Sadin

9

**American Dietetic
Association National Center
for Nutrition**

Chicago, Illinois

Environ, Inc.

Photo Cable Studio, Wayne Cable

10

**Van Den Bergh Foods
Company**

Lisle, Illinois

**Griswold, Heckel & Kelly
Associates, Inc.**

Photo Hedrich-Blessing,
Marco Lorenzetti

11

Clintec Technologies
Deerfield, Illinois

Horn + Associates, Inc.

Photo George Lambros

12

Executive Banking Center
Chicago, Illinois

**Griskelis & Smith
Architects, Ltd.**

Photo David Clifton

13

**Navistar International
Transportation Corporation**
Chicago, Illinois

**Griswold, Heckel & Kelly
Associates, Inc.**

Photo Cable Studios

14

Bayer Bess Vanderwarker
Chicago, Illinois

Thomas Hickey & Associates

Photo Peter Vanderwarker

15

Dai-Ichi Kangyo Bank
Chicago, Illinois

Horn + Associates, Inc.

Photo George Lambros

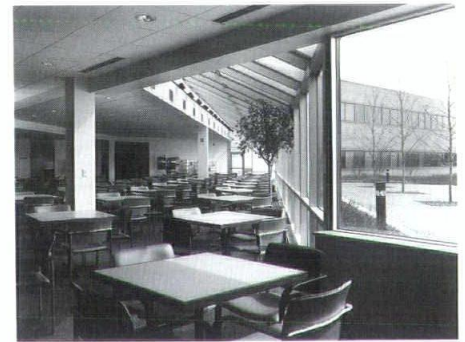

8

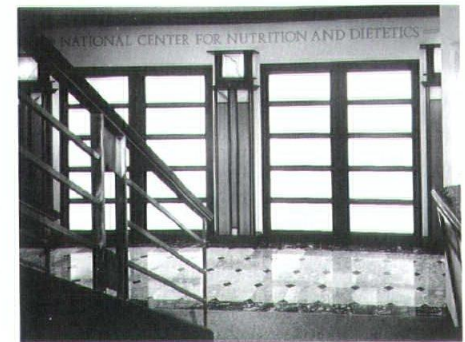

9

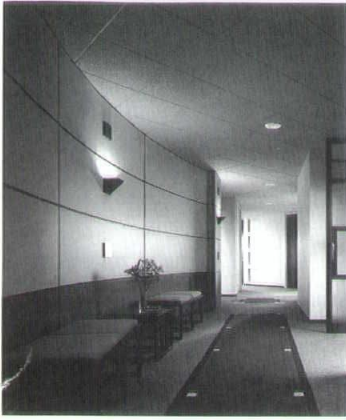

10

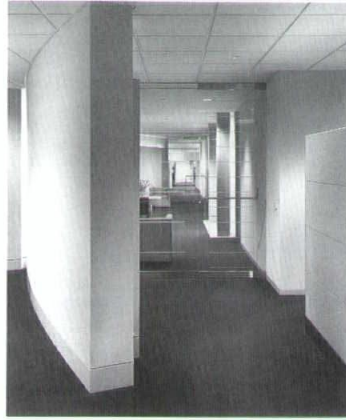

11



12



13

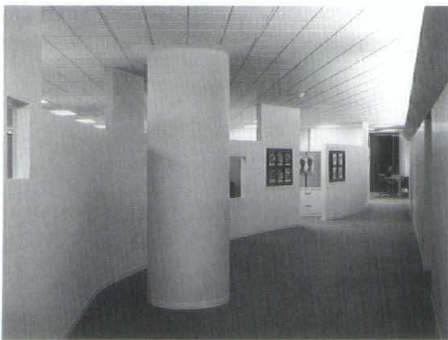

14



15

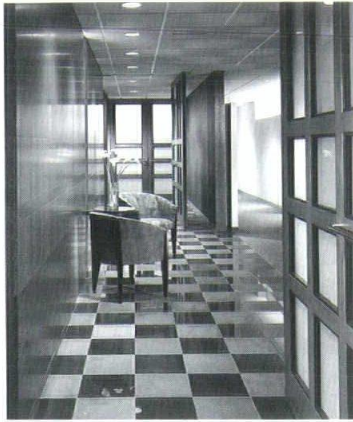

16

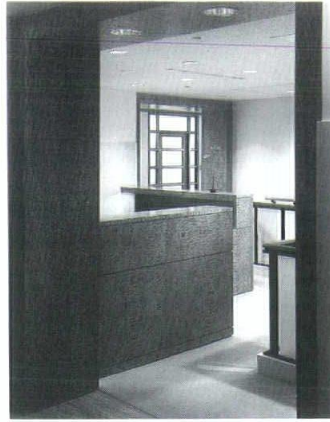

17

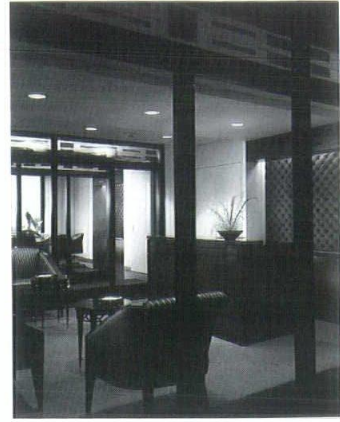

18



19

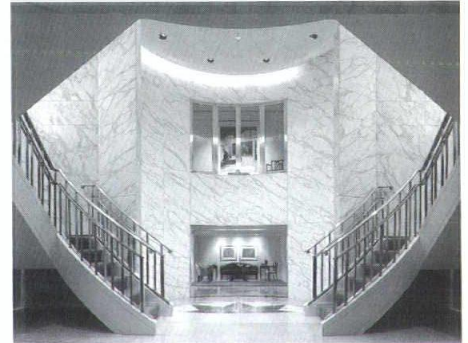

20

16

Van Kampen Merritt, Inc.
Oak Brook Terrace, Illinois
Horn + Associates, Inc.
Photo George Lambros

17

The Boston Consulting Group
Chicago, Illinois
ISI (formerly ISD Incorporated)
Photo Hedrich-Blessing,
Nick Merrick

18

**O'Keefe Ashenden Lyons
& Ward**
Chicago, Illinois
Lieber Architects Inc.
(completed under Swanke
Hayden Connell Architects)
Photo Hedrich-Blessing,
Nick Merrick

19

**Ameritech Applied
Technologies, Inc.**
Chicago, Illinois
ISI (formerly ISD Incorporated)
Photo Hedrich-Blessing,
Nick Merrick

20

**Powell, Goldstein, Frazer
& Murphy**
Atlanta, Georgia
ISI (formerly ISD Incorporated)
Photo Hedrich-Blessing,
Nick Merrick

21

**Security Pacific
Business Credit**
Chicago, Illinois
ISI (formerly ISD Incorporated)
Photo Hedrich-Blessing,
Marco Lorenzetti



21

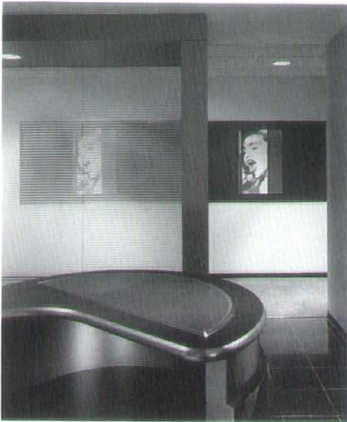

22

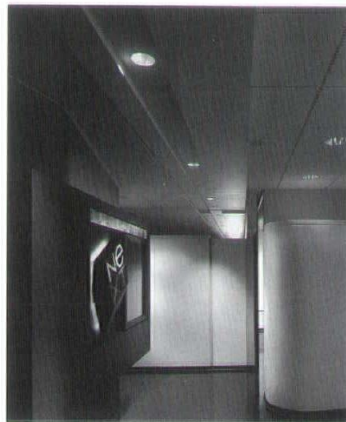

23



24

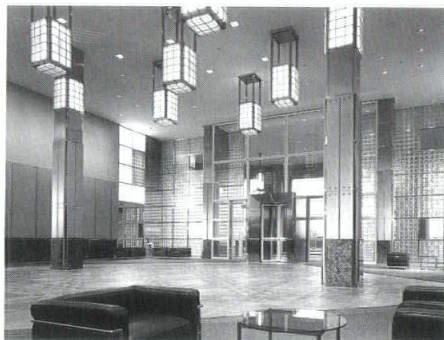

25



26

22

Ticketmaster
Chicago, Illinois
McCluer
Photo George Lambros

23

NEXT Computer, Inc.
Chicago, Illinois
Perkins & Will
Photo Hedrich-Blessing,
Marco Lorenzetti

24

**FMC Chemical Group
Headquarters**
Philadelphia, Pennsylvania
**LSH/Hague-Richards
Associates**
Photo David Clifton

25

Ameritech Center
Hoffman Estates, Illinois
Lohan Associates
Photo Hedrich-Blessing, Steve Hall

26

Real Estate Office
Chicago, Illinois
Douglas Ross Associates
Photo Darrell White



27



28

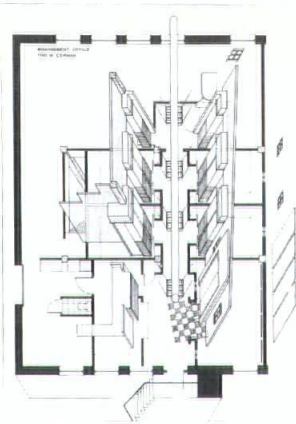

29



30



31

27

Union Special

Chicago, Illinois

Techno Ltd.

Photo Paul Schlimmann

28

A. Webster Dougherty

Philadelphia, Pennsylvania

**Tilton & Lewis
Associates, Inc.**

Photo Tom Crane, Photography

29

Management Office

Chicago, Illinois

HSP/Seglin Associates

Photo Paul D'Amato

30

Old World Trading Company

Northbrook, Illinois

Serena-Sturm Architects, Ltd.

Photo Brad Schenkel

31

**Law Offices of Schwartz
& Freeman**

Chicago, Illinois

Tilton & Lewis

Associates, Inc.

Photo Hedrich-Blessing,

Marco Lorenzetti



32



33

32
Merchandise Mart Food Court

Chicago, Illinois
Anthony Belluschi Architects, Ltd.
Photo SPG/Dan DuBroff and Hedrich-Blessing, Bob Shimer

33
United Airlines O'Hare International Airport International First Class Lounge

Chicago, Illinois
The DePalma Group Architects, Inc.
Photo Sato Photography, A. Y. Sato

34
Bannockburn Bath & Tennis Club

Bannockburn, Illinois
The DePalma Group Architects, Inc.
Photo Sato Photography, A. Y. Sato

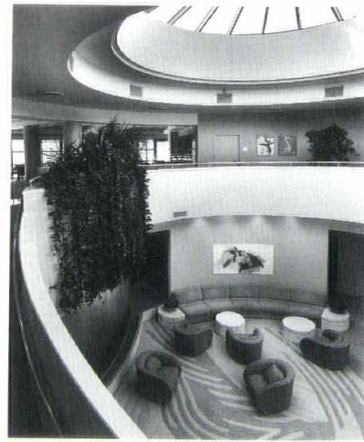

34

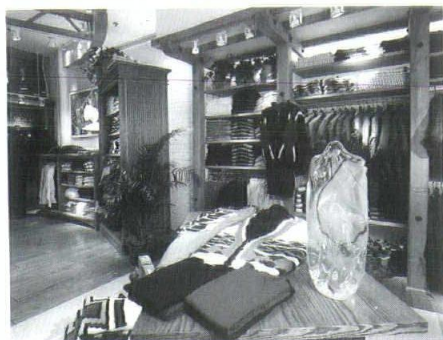

35

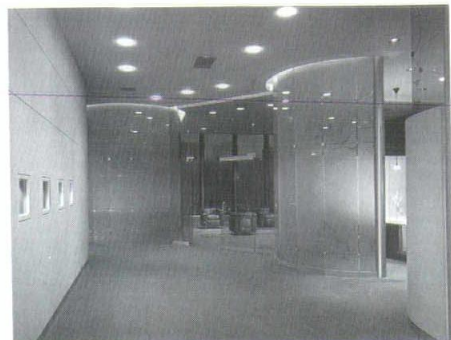

36



37



38

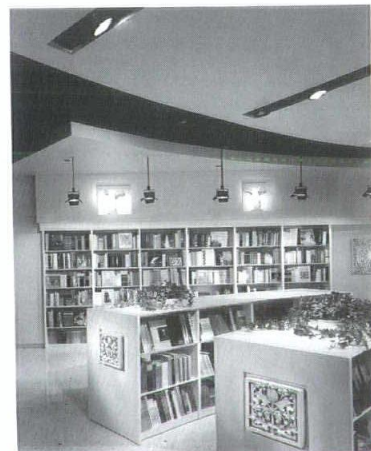

39

35
Henry Grethel Studio
 Chicago, Illinois
The DePalma Group
Architects, Inc.
 Photo Sato Photography, A. Y. Sato

36
Sidney S. Goldin & Son
Jewelry Salon
 Chicago, Illinois
Frye Gillan Molinaro
Architects, Ltd.
 Photo George Lambros

37
**Dain Bosworth Plaza/
 Gaviidae Common II**
 Minneapolis, Minnesota
Lohan Associates, Inc.
 Photo Balthazar Korab Ltd., C. M. Korab

38
Sportsgirl Centre
 Melbourne, Victoria, Australia
Anthony Belluschi Architects, Ltd.
 Photo SPG/Dan DuBroff and Trevor
 Mein Photography Pty. Ltd.

39
Chicago Architecture Foundation
Shop and Tour Center
 Chicago, Illinois
VOA Associates Incorporated
 Photo Hedrich-Blessing, Marco
 Lorenzetti

Commercial/Showroom

40
DuPont Resource Center
 Los Angeles, California
Eva Maddox Associates
 Photo Hedrich-Blessing, Nick Merrick



40

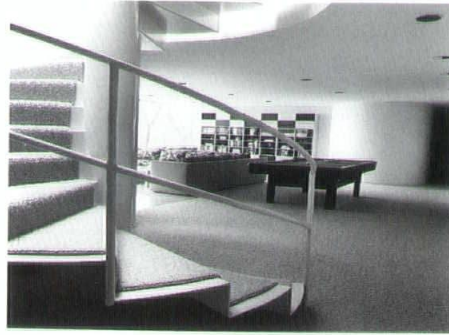

41

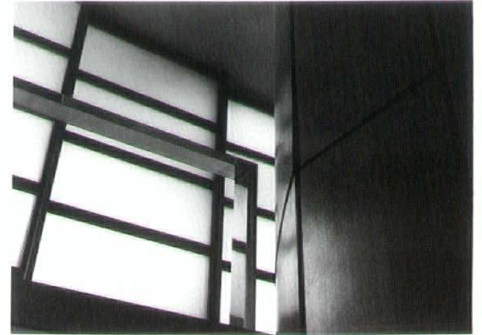

42

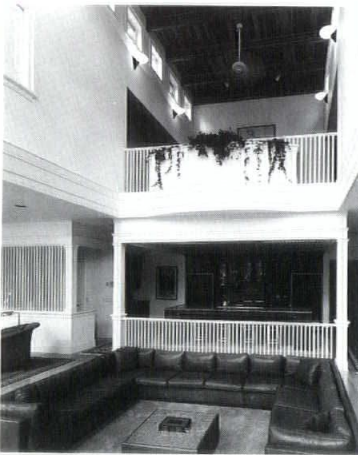

43

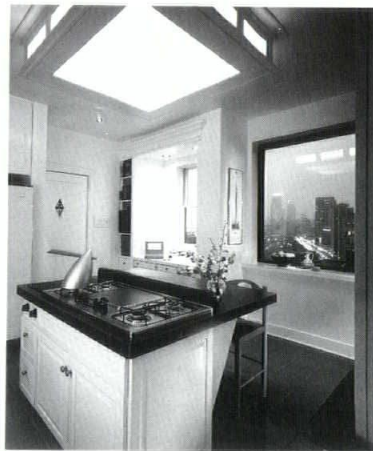

44

41

Fox Residence
Glencoe, Illinois
**Booth/Hansen &
Associates, Ltd.**
Photo Judith Bromley

42

Cox Residence
Chicago, Illinois
Hancock & Hancock Inc.
Photo Hedrich-Blessing,
Jon Miller

43

Lincoln Park Residence
Chicago, Illinois
Banks/Eakin
Photo William Kildow

44

Angle Remodeling
Chicago, Illinois
Bodine Architects
Photo Hedrich-Blessing,
Jon Miller

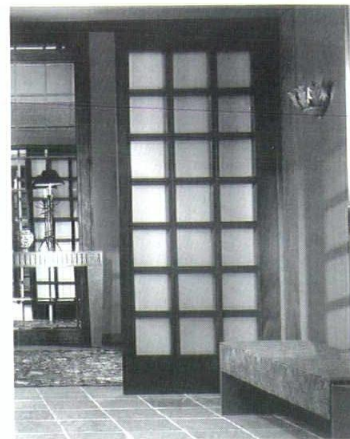

45

45

555 Longwood

Glencoe, Illinois

Larson Associates Inc.

Photo Hedrich-Blessing,
Nick Merrick

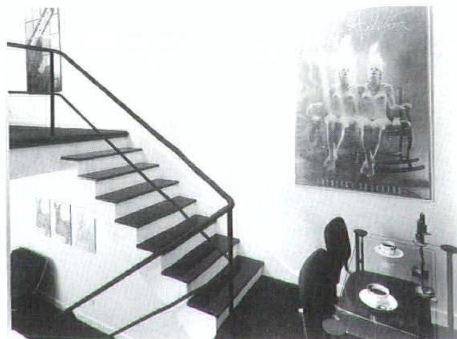

46

46

Interior Renovation

Chicago, Illinois

David Orr

Photo HNK Architectural
Photography

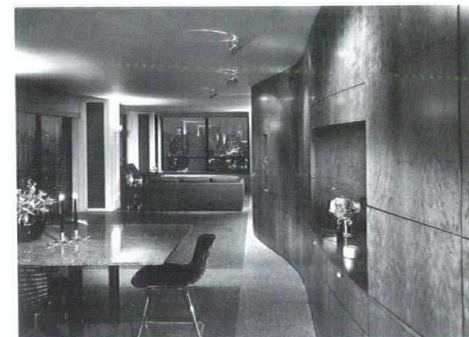

47

47

Lincoln Park Apartment

Chicago, Illinois

**Searl and Associates, P.C.
Architects**

Photo Karant and Associates,
Barbara Karant and Jamie Padgett



48

48

Alouf Residence

Chicago, Illinois

**Studio One Design Group
Incorporated**

Photo Salvatore M. Lovinello



49



50

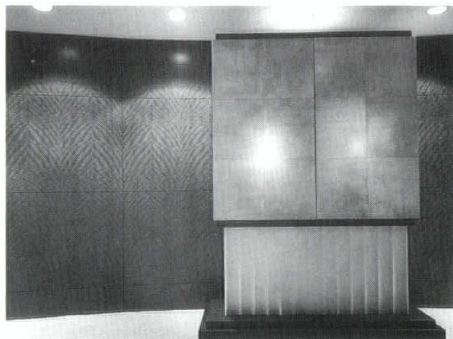

51



52

49

**The Bureau of Workers
Compensation and
Industrial Commission**

Columbus, Ohio
**The Landahl Group Inc./
Knight Architects/
Patrick & Associates**

Photo Hedrich-Blessing,
Marco Lorenzetti

50

**Massachusetts General
Hospital/Ellison Building**

Boston, Massachusetts
Hancock & Hancock Inc.
Photo Warren Jagger Photography

51

Loop Synagogue

Chicago, Illinois
Himmel/Bonner Architects
Photo HNK Photography,
Howard Kaplan

52

**Chicago Union Station:
Passenger Facilities
Improvements**

Chicago, Illinois
**Lucien Lagrange and
Associates, Ltd.**
Photo Judith Bromley

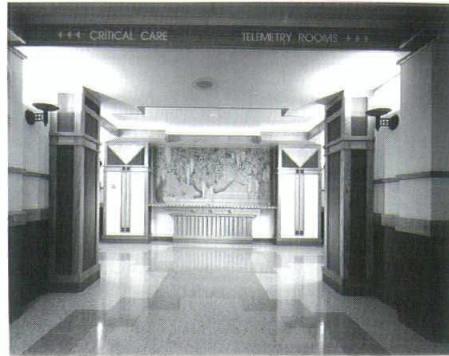

53

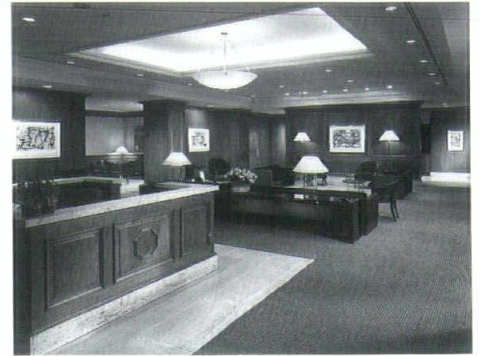

54



55



56

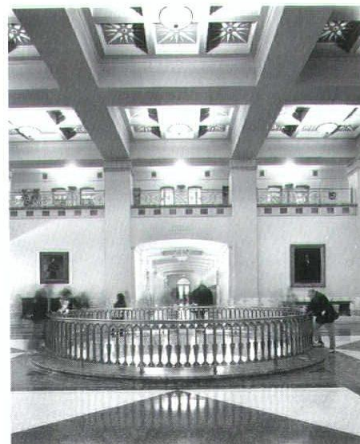

57

53

Oak Park Hospital ICU/CCU & Telemetry Units

Oak Park, Illinois

O'Donnell Wicklund Pigozzi and Peterson Architects, Inc.

Photo Hedrich-Blessing, Bob Shimer

54

Standard Club of Chicago

Chicago, Illinois

Powell/Kleinschmidt, Inc.

Photo Sadin Photo Group, Ltd., Don DuBroff

55

Labor, Delivery and Recovery Facilities, Lutheran General Hospital

Park Ridge, Illinois

Rosovics & Associates Architects

Photo Hedrich-Blessing, Bob Shimer

56

Ryerson Hall Renovation

Chicago, Illinois

Ross Barney + Jankowski, Inc.

Photo George Lambros

57

Harold Washington Library Center

Chicago, Illinois

SEBUS Group

Photo Judith Bramley



58

58
**Merchandise Mart
Redevelopment**
Chicago, Illinois
Jack Train Associates, Inc.
Photo Hedrich-Blessing,
Atevich Studios

59
Esquire Theater
Chicago, Illinois
Gelick Foran Associates Ltd.
Photo Orlando Cabanban
Photography and Gelick Foran
Associates Ltd.

60
The Metalworks Lofts
Chicago, Illinois
HSP/Seglin Associates
Photo Paul D'Amato

61
**Continental Bank First Floor
Renovation**
Chicago, Illinois
**Skidmore, Owings and
Merrill**
Photo Hedrich-Blessing,
Nick Merrick

Preservation

62
**The University Club
of Chicago**
Chicago, Illinois
Tigerman McCurry Architects
Photo Hedrich-Blessing

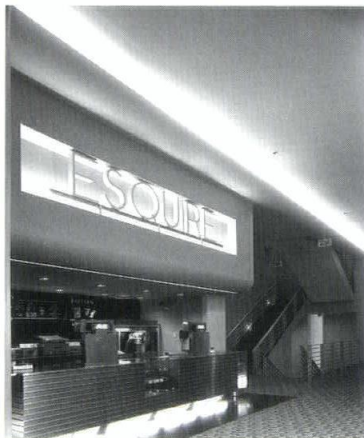

59

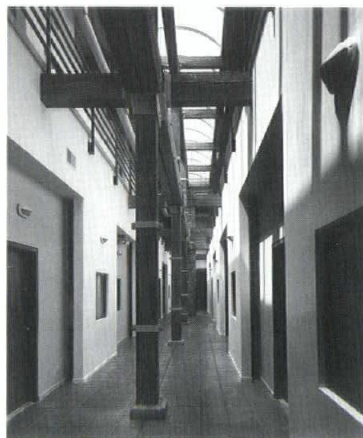

60

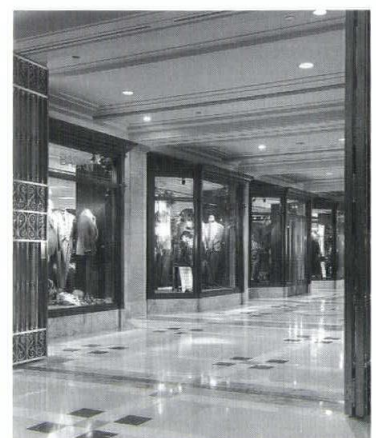

61

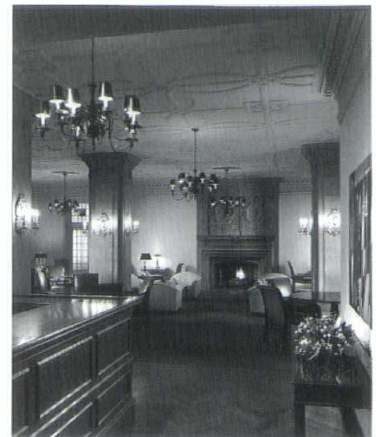

62

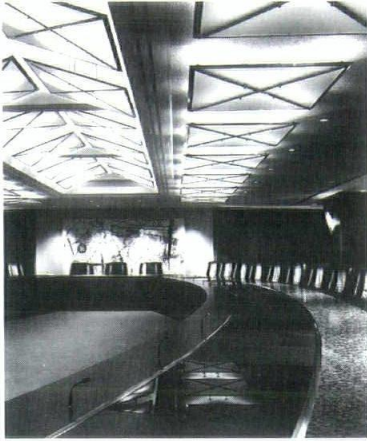

63

63
**Chicago Board of Trade -
 Board Room**
 Chicago, Illinois
**The Architects
 Partnership, Ltd.**
 Photo Hedrich-Blessing,
 Steve Hall

64
101 North Wacker Drive
 Chicago, Illinois
**Anthony Belluschi
 Architects, Ltd.**
 Photo Hedrich-Blessing,
 Steve Hall

65
**Helene Curtis, Inc.
 Cafeteria**
 Chicago, Illinois
**Booth/Hansen &
 Associates**
 Photo George Lambros

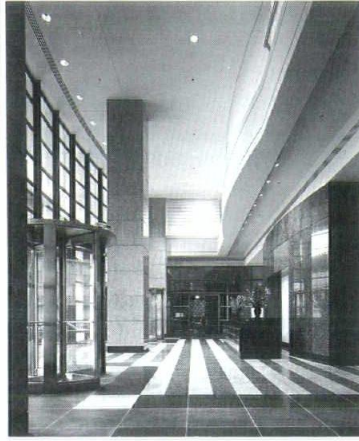

64

66
**Ameritech Technology
 Control Center**
 Chicago, Illinois
Mekus Johnson, Inc.
 Photo Hedrich-Blessing, Jon Miller

67
John Hancock Center
 Chicago, Illinois
Eva Maddox Associates, Inc.
 Photo Hedrich-Blessing, Steve Hall

68
WMAQ All News 67
 Chicago, Illinois
Lieber Architects Inc.
 Photo Hedrich-Blessing, Jon Miller

69
**Amoco Management Learning
 Center**
 Downers Grove, Illinois
McCluer
 Photo Hedrich-Blessing, Steve Hall



65



66

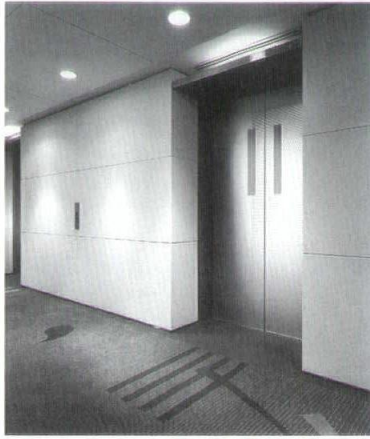

67



68

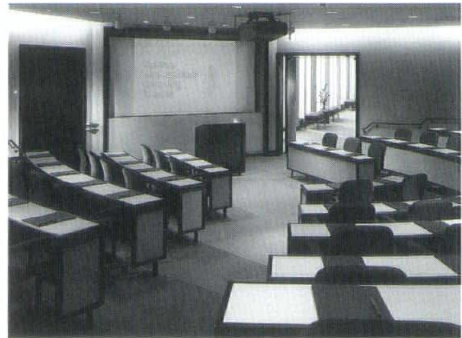

69

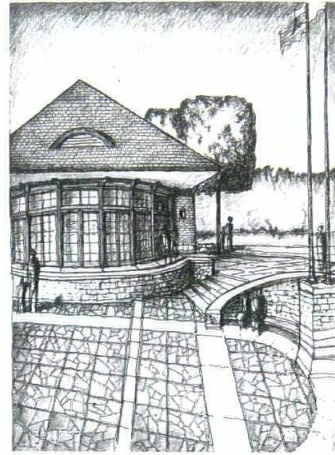

1



2

1
**Geneva Riverfront
Redevelopment**
Geneva, Illinois
Hartshorne Plunkard, Ltd.

2
**Residential Addition/
Renovation**
Chicago, Illinois
HSP/Seglin Associates

3
Ruff Residence
Lanesboro, Massachusetts
Connors and Farr

4
Petersen II Residence
Bloomfield Hills, Michigan
Dirk Denison Architect

5
**Building at 840 North
Michigan Avenue**
Chicago, Illinois
Lucien Lagrange and
Associates, Ltd.

6
**Chicago Bar Association
Headquarters**
Chicago, Illinois
Lucien Lagrange and
Associates, Ltd.

7
**St. Francis Catholic High
School Proposed Gymnasium**
Wheaton, Illinois
John J. Kevil Jr. AIA

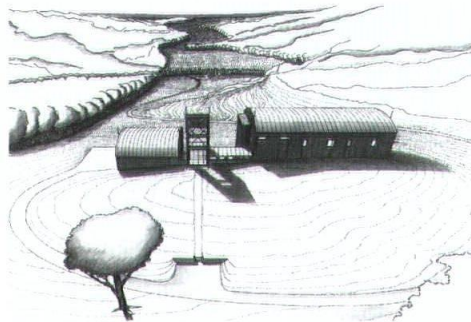

3

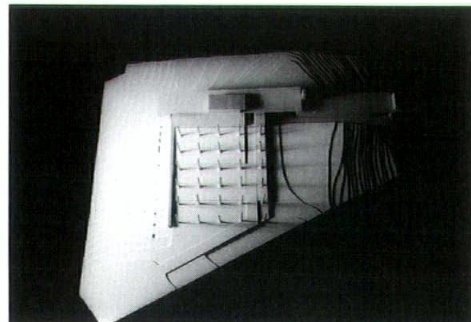

4

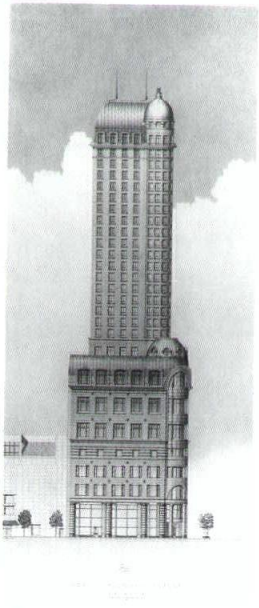

5

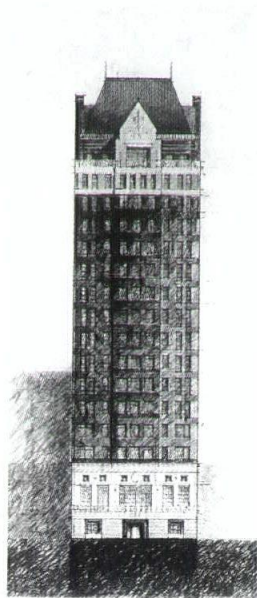

6

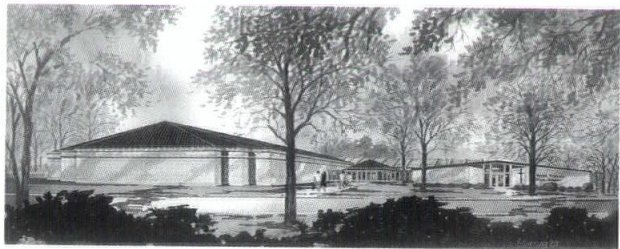

7

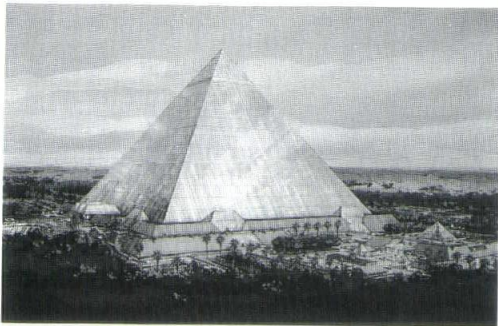

8

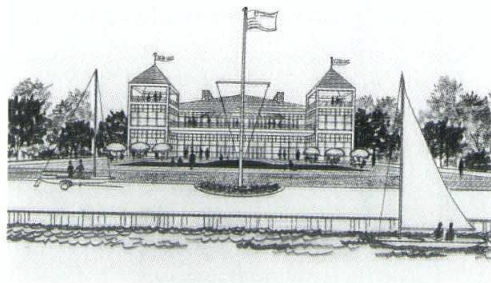

9

8
The Pyramid Hotel
 Orlando, Florida
**Moses Associates, AIA/
 Ellerbe Becket Assoc.**

9
Lake Geneva Yacht Club
 Lake Geneva, Wisconsin
**Michael J. Pado AIA
 Architect, Ltd.**

10
**United States Post Office/
 New Woodfield Branch**
 Schaumburg, Illinois
**O'Donnell Wicklund Pigozzi
 and Peterson Architects, Inc.**

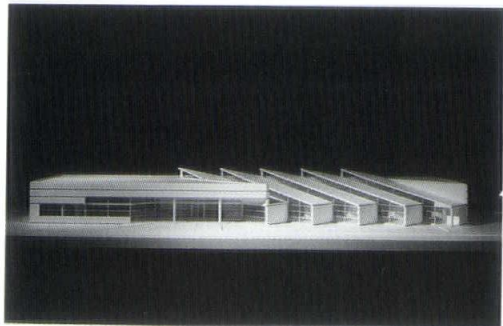

10

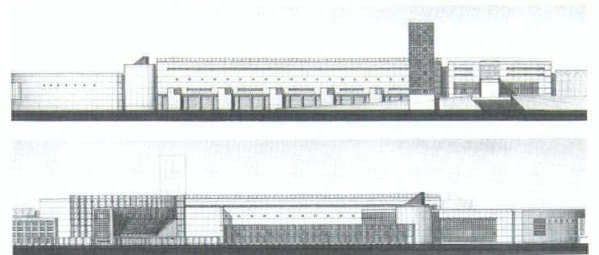

11

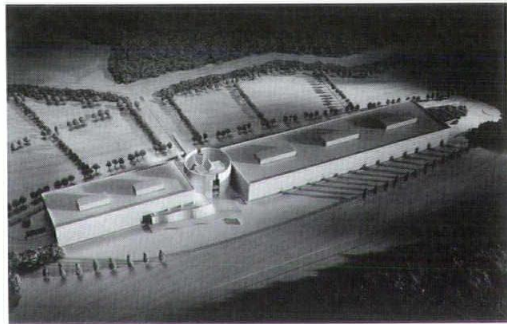

12



13

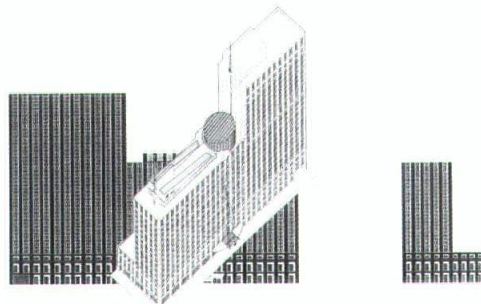

14

11
McCormick Place Expansion Program
Chicago, Illinois
Perkins & Will

12
Thomson Consumer Electronics, Inc.
Carmel, Indiana
Perkins & Will

13
TWA/JFK Gateway USA
Jamaica, New York
Perkins & Will

14
The Westin Hotel-Michigan Avenue
Chicago, Illinois
Perkins & Will

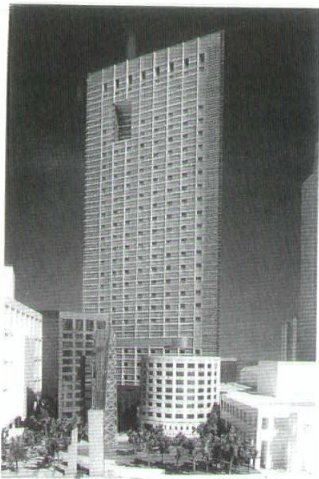

15

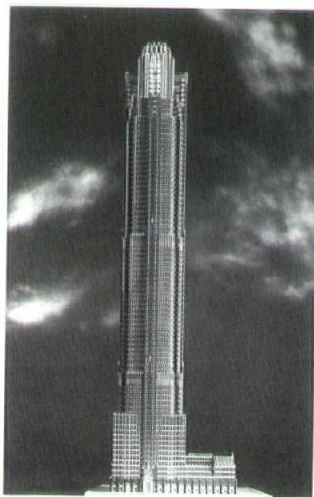

16

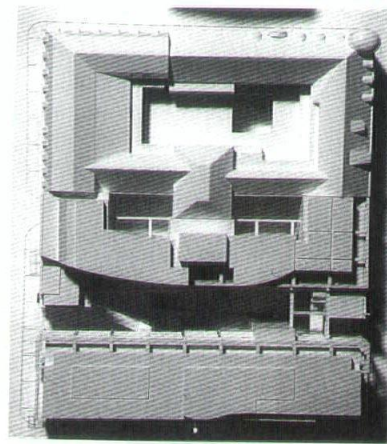

17

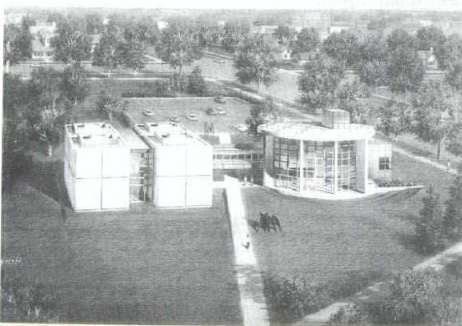

18

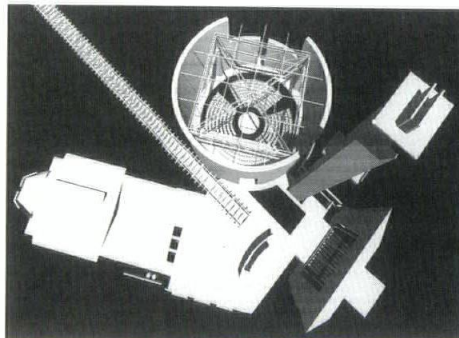

19

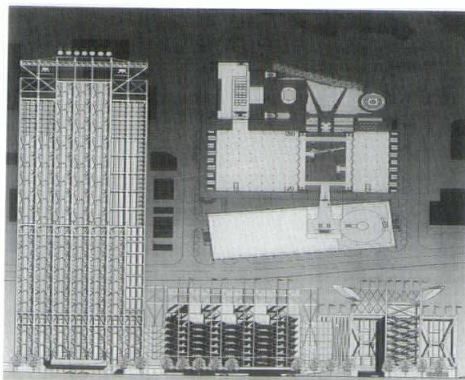

20

15
Canadian Broadcasting Corporation
 Toronto, Canada
 Skidmore, Owings & Merrill

16
Dearborn Tower
 Chicago, Illinois
 Skidmore, Owings & Merrill

17
Friedrichstadt Passagen
 Berlin, Germany
 Skidmore, Owings & Merrill

18
Elmhurst Art Museum
 Elmhurst, Illinois
 Skidmore, Owings & Merrill

19
Fox Valley Presbyterian Church
 Geneva, Illinois
 Skidmore, Owings & Merrill

20
Global Communications Plaza
 Rinkutown, Osaka, Japan
 Skidmore, Owings & Merrill

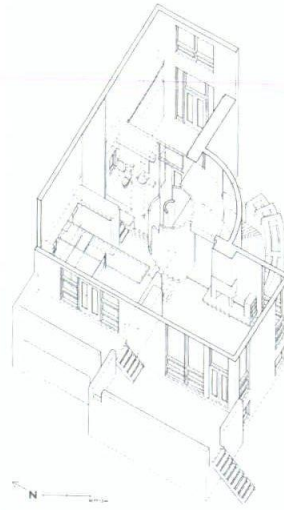

21

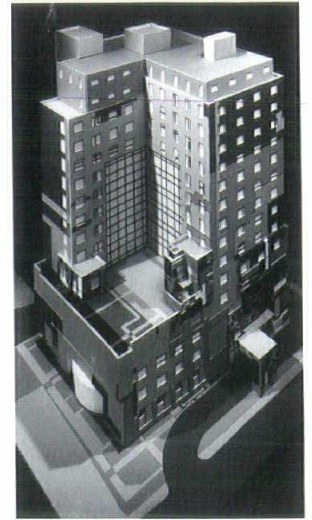

22

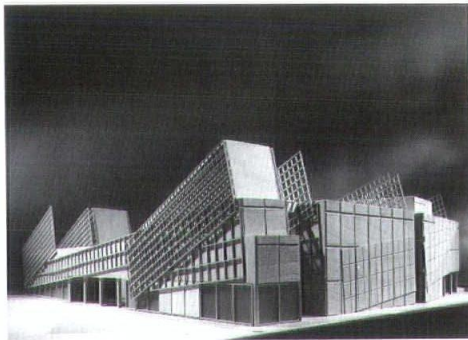

23

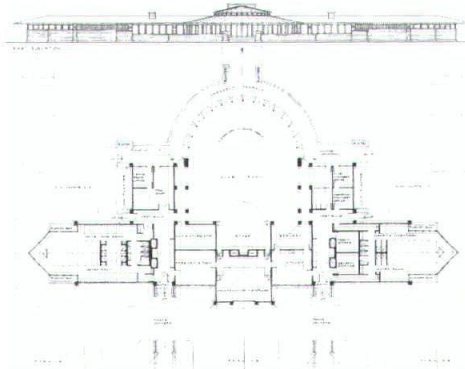

24

21

Gerhardt/Landman Residence
Chicago, Illinois
Yetta Starr with Lawrence Gold

22

Park Lane Hotel
Kyoto, Japan
Tigerman McCurry Architects

23

Kanseki
Utsunomiya City, Japan
Tigerman McCurry Architects

24

Clubhouse - River Forest Tennis Club
River Forest, Illinois
Tilton & Lewis Associates, Inc.

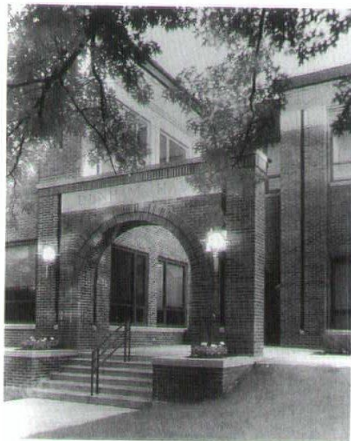

①



②

①

Dunham Hall

Aurora, Illinois

Cordogan, Clark & Associates

Photo Tim Hobbs

②

The Plaza Club

Chicago, Illinois

Folgers Architects and Facility Design

Photo Michael Fus FAFD

③

The Daniel F. and Ada L. Rice Building, The Art Institute of Chicago

Chicago, Illinois

Hammond, Beeby and Babka

Photo Hedrich-Blessing, Jon Miller

④

Playboy Enterprises, Inc.

Chicago, Illinois

Himmel/Bonner Architects

Photo Hedrich-Blessing, Nick Merrick

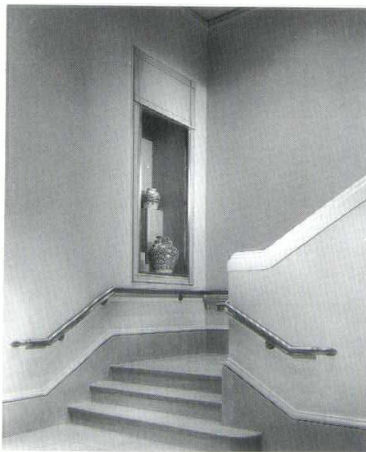

③

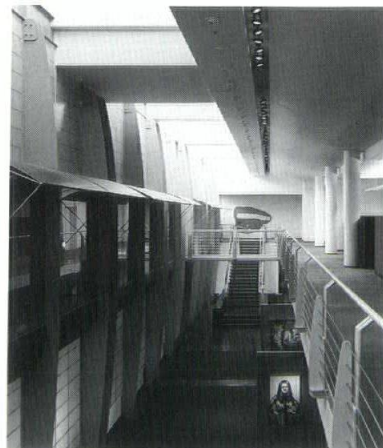

④

5

Bouck Residence
Oak Park, Illinois
Landon Architects Ltd.
Photo Wayne Cable



5

6

Peoples Residence
Geneva, Illinois
Langdon & Woodhouse, Architects
Photo Judith Bromley



6

7

Village of Lincolnwood Municipal Center
Lincolnwood, Illinois
O'Donnell Wicklund Pigozzi and Peterson Architects, Inc.
Photo Bruce C. Ream AIA

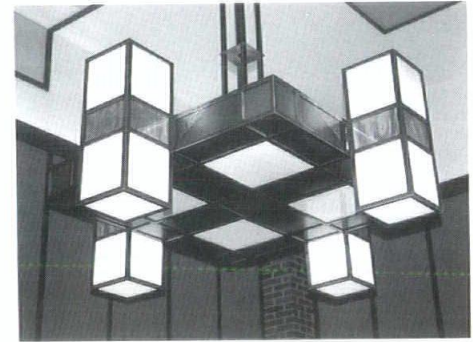

7

8

Audio Visual Cabinet
Chicago, Illinois
Langdon Associates
Photo Judith Bromley



8

9

Spare Time
Chicago, Illinois
Langdon Associates
Photo Judith Bromley

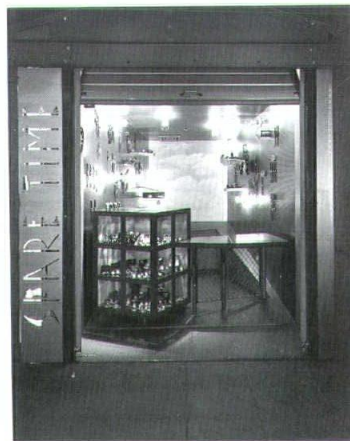

9

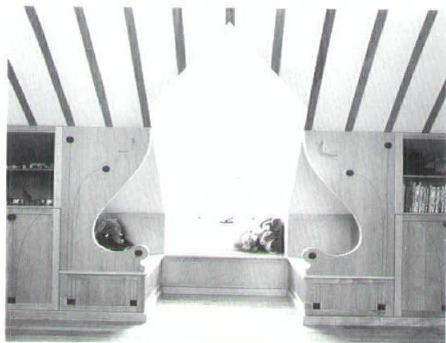

10

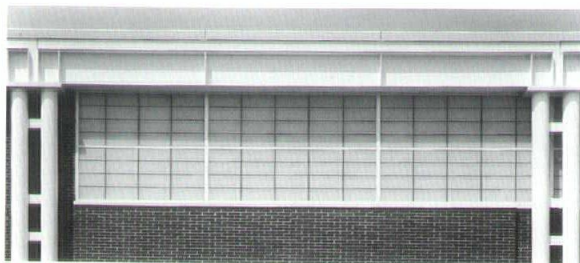

11

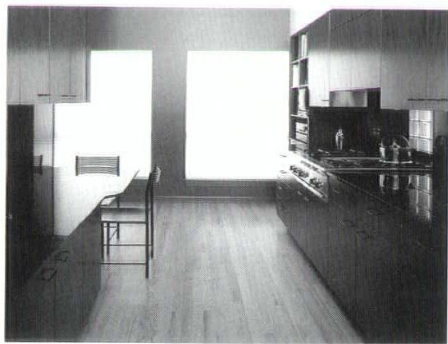

12

10

Lincoln Park Playroom

Chicago, Illinois

Kathryn Quinn Architects

Photo Judith Bromley

11

Glenbrook North High School Fieldhouse

Northbrook, Illinois

O'Donnell Wicklund Pigozzi and Peterson Architects, Inc.

Photo HNK Architectural Photography Inc., Howard N. Kaplan

12

Hyde Park Townhouse

Chicago, Illinois

Rosen and Horowitz

Photo Salvatore Lovinello

13

Applied Technology Center, Grand Rapids Community College

Grand Rapids, Michigan

Perkins & Will (in association with the WBDC Group)

Photo Hedrich-Blessing, Nick Merrick

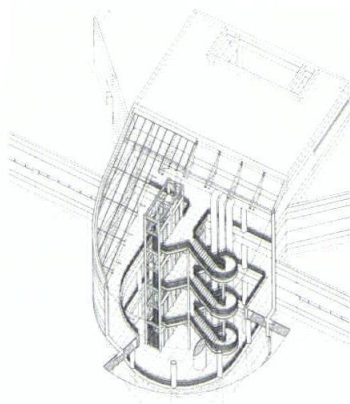

13

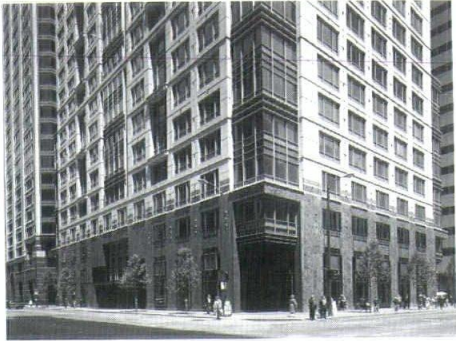

14

14

One North Franklin

Chicago, Illinois
Skidmore, Owings & Merrill
Photo Steinkamp/Ballogg
Photography, Jim Steinkamp

15

AT&T Corporate Center

Chicago, Illinois
Skidmore, Owings & Merrill
Photo Wheeler Photographics,
Nick Wheeler

16

Continental Bank First Floor Renovation

Chicago, Illinois
Skidmore, Owings & Merrill
Photo Hedrich-Blessing,
Nick Merrick

17

American Standard

Long Island City, New York
Tigerman McCurry Architects
Photo Timothy Hursley

18

Electromagnetic Interference Laboratory

Northbrook, Illinois
Jack Train Associates, Inc.
Photo Barry Rustin Photographer,
Barry Rustin

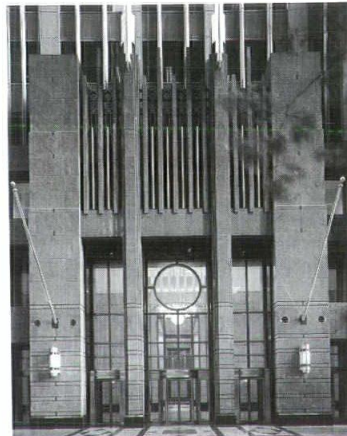

15

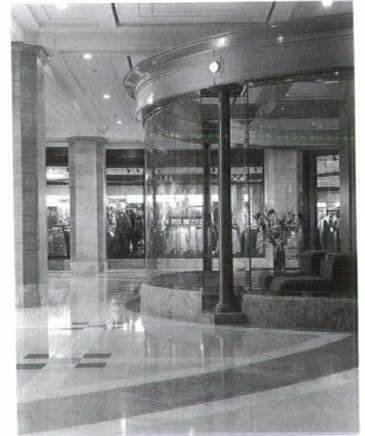

16

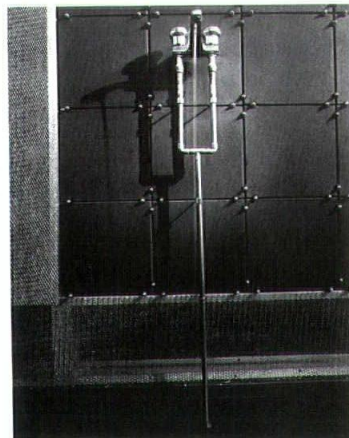

17

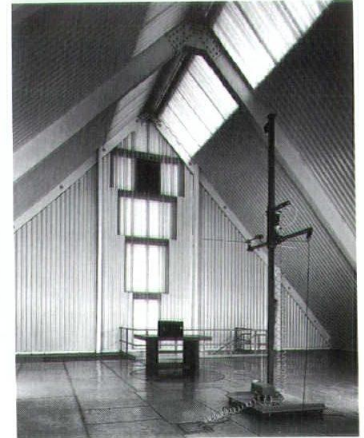

18

TRIAL

AL

By Jury

Allegation. This essay is about how the opinions of selected jurors become the official verdict on Chicago architecture this year. It is not about the thirty or so projects that were given awards, but rather about the circumstances under which they were given their awards. It is also about the differences between the Distinguished Building Awards (DBA) and the Interior Architecture Awards (IAA), for, despite a collaborative effort in organizing the Design Excellence Awards, it seems that there is still a schism between the cultures of the architectural and interiors community not only in Chicago but, as our jurors came from further afield, nationally too.

The Design Excellence Awards Program is important. To Chicago architects it is an accolade from one's peers. It is great for our morale, for our practice, for our clients and for our marketing effort. The honors program takes on the role of representing the best in Chicago architecture at a national level where this program is so respected that it is replicated and used as a model across the country.

Unfortunately, the profession of architecture is cursed by opinion and how we convey these opinions to each other. It begins with the intense and oft destructive criticism unleashed by often non-practicing academics in architecture school and continues throughout our careers via assorted guises, notably design reviews, architectural magazines and awards programs. Architects are notorious gossips; whilst our intentions are honorable, we don't always seem to practice what we preach. We are particularly vicious about the work of our colleagues not partial to the current stylistic and political vogues (as appointed and approved by ourselves, solely on the merit of magazine photography). Even in the context of the Chicago Chapter of the American Institute (CCAIA) 1992 Design Excellence Awards Program this phenomenon is manifest. But for the most part, the selections of the juries are reasonably untarnished by any but the most honorable scholarly analysis. Hopefully, the awards will be viewed as unbiased, intelligent and insightful selections of several projects by distinguished individuals in our field to represent all that is Chicago architecture and design at the current time.

The Design Excellence Awards Program is a snapshot (though some of the images herein do not merit even the accolade of snapshot, but more of that later) of a moment in Chicago architectural history. After this year's **Architecture**

**Distinguished
Building Awards**
To recognize significant
achievements in the planning,
design and execution
of recent building projects.

**Interior Architecture
Awards**
The Interior Architecture Awards
Program is dedicated to the
recognition of excellence in
interiors work in Chicago, and to
the celebration of Interior
Architecture as a unique discipline.
We look forward to honoring the
broad range of quality interiors
projects submitted by designers
this year.

(from the 1992 Call For Entries)

Chicago has been passed on to potential clients as a marketing tool and been perused by architectural graduates looking for hints of a great design firm in their quest for employment, **Architecture Chicago** may gather dust for a few years until it resurfaces as a resource for a future scholar wondering why a certain project was considered one of the best new buildings or interiors produced by a Chicago architectural firm in the early 1990's. Unfortunately for the scholar of the future, this essay will not answer their question. What it may do is offer an insight as to how "Exhibit A" got to have a BIG PICTURE and a whole bunch of archiburb in this book and as to why "Exhibit B" is only depicted via a PHILATELICALY proportioned image. Read on....

The Charge. The jury is empowered by the CCAIA, who represent the architectural community at large, to express an opinion about current Chicago architecture by singling out what it considers to be significant projects demonstrating design excellence. How this evolves, its impartiality and the credibility of this as a process, is the subject for scrutiny here and not the current state of architecture (although this is a key witness). Is the jury process appropriate in expressing this goal of defining design excellence and just what goes on at one of those shrouded-in-secrecy juries?

Jury Selection. The Design and Interiors Committees of the CCAIA are responsible for the selection of their respective awards juries. Their goals are to select distinguished professionals, respected in their fields. As a profession we are interested in our significant peers. Seemingly, these peers are architects (all too rarely in awards programs such as these clients, or those who have to inhabit the world created for them by architects, are selected as jurors). The appointment of architects as jurors no doubt reflects that awards are made to projects for visual excellence more readily recognizable and appreciated by architects (further emphasized and dictated by the required format of the submissions). With this in mind, the members of each committee debate over their favorites starting with a small database of "star-system" names no doubt culled from magazine articles and sexy images seen in recent years. Obviously, you can't have Philip Johnson and Michael Graves every year, so some "lesser-known" names are included. Once approved by the CCAIA Directorship, individuals are asked, many refuse owing to prior commitments (the invitees are significant enough that they plan their schedules at least 6 months in advance), and the final list typically contains second-tier juror choices. First-tier choices unavailable this year are asked earlier the following year (or so the theory goes). The stratifying of potential jurors into "tier choices" in no way reflects their ability as jurors or their qualifications as professionals; more likely it says something about the personalities of the selecting committees and probably something of current trends in the profession.

Although prior jury experience was not a prerequisite in the invitation, most of those selected had done this before, or at least gave that impression. One member from each jury had served on parallel committees at a national level and the DBA jury was honored to be able to include a distinguished AIA Gold Medalist amongst its tripartite ranks.

This year's Interiors Committee threw a bit of a curve ball by the inclusion of an editor of a most significant industry publication. The presence of such an individual is a relatively rare occurrence and so criticisms of such an inclusion are not appropriate to every jury scenario. However this year's IAA jury was the exception and merits some discussion. This juror had the advantage of having seen many of these projects before and in far more detail with than the other jurors would that day. Although this individual was uniquely qualified to select quality projects (this is what she does for a living), her familiarity with those projects previously submitted to her magazine, and indeed those published previously, gave her a critical advantage.

Lesson Number

1

For future jury selection, the editor was a

great juror but was perhaps more familiar with some projects than others giving those projects an unfair advantage.

Selected jurors seemed to have some recognition of previously published projects and it seemed apparent that some wholly innocent subliminal campaigning impacted juror's responses for both the DBA and IAA juries.

Lesson Number

2

For entrants, the more exposure your project

has had in magazines and journals, the more likely it is to flip some discrete switch with a juror, prompting at least a second look. The three year window in which a project may be submitted and the eligibility of repeat submissions in subsequent years gives ample opportunity for this to occur.

The Inquisition. Over private dinners at Le Meridian and the Charnley House the IAA and DBA jurors get to know each other and to meet select AIA and committee members. All profess a great respect for Chicago architecture and expect to see much of it in the subsequent submissions. Both groups are expectant of an obvious continuity in the legacy of Louis Sullivan, Frank Lloyd Wright, Mies van der Rohe, and Skidmore, Owings & Merrill (see the Twenty-Five Year Award)....The IAA folks talk about the Far East (unflatteringly), American design as an export, quality architectural photography and a refusal to accept color xerography for initial magazine submissions. The DBA folks, on the other hand, talk of the Fountainhead, the civility of cocktails on the Charnley balcony, Ross Perot, America and a lack of "socially-aware" architecture (hand in hand with society). All subjects for other essays.

The common thread was an excitement for the projects to be seen. All were flattered by the invitation to Chicago (and for the interiors people, the consideration shown in scheduling the jury to coordinate with Neocon parties) and were truly honored to be part of the process. Both juries subconsciously appointed individuals to lead the discussion (although probably neither would admit to appointing such a spokesperson). In the case of the IAA jury it was the spirited, outgoing individual (quite used to the role no doubt), whereas the DBA jury looked towards their most experienced member. Ironically, the more excitable IAA jury exhausted much of their passion and criticism of the profession in the evening prior to the juries and were far more toned down when presented with actual work, whereas the quieter, thoughtful (though no less passionate) DBA jurors were quite the opposite.

On to the juries themselves....

Opening Remarks. The IAA and DBA juries themselves were held on the ground floor of the Graham Foundation. Jurors are naturally bowled over by the wonderful setting. But it isn't the most conducive setting for projection facilities. Both jury days were hot and bright and the projector lamp had to compete with streaks of sunlight through the blinds and a sail-like screen swaying in the cross-breezes from the open window overlooking the Foundation's courtyard. And it was not until the afternoon session of the IAA jury that a suggestion was made to try and fill the screen with more than **25%** of projected image.

Lesson Number 3

Jury organizers should do their utmost to ensure that submissions are seen in the environment which shows them off best (if slides are the media required by the submission, then a dark room would be a good idea). Elegant surroundings and the comfort and accommodation of the jury should be a consideration, too, but without sacrificing other necessities.

"I'm glad I didn't have breakfast...."

"I wish I could have an instant lapse of memory."

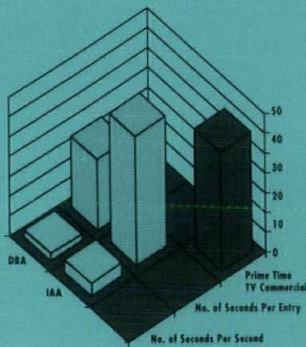

Comparative Presentation Durations

Such awards contests as these are frequently criticized for being photo contests, and indeed no apologies can be made against this criticism. Given the resources of the program and the time constraints of the jury and organizers and the minimal entry fee, the standardized entry requirements of ten slides, brief text and appropriate drawings are the only realistic way to compare so many relatively far-flung projects.

Andy Warhol predicted that everyone could have their fifteen minutes....here in the jury room, 15 seconds is a luxury. With almost a hundred entries for the jury to sift, lambast and assign a pecking order in a mere nine hours (including a two hour lunch at the Chicago Historical Society), even the most devoted jurors can't be expected to spend more than three or four seconds on each slide submitted, even less for those they can't see so well.

Most projects failed to make the right impression to the jury. Such projects didn't proceed further than the thirty seconds afforded them to make their first point. Not surprisingly, presentation and first impressions are crucial and whilst most projects were certainly worth a second look, many forfeited that opportunity by making a poor first impression.

If the jurors were slightly strained to pick out the detail on even the most superlative Nick Merrick (or similar) photograph, then some projects (an unfortunate but not insignificant number of entries) virtually eliminated themselves from the outset owing to what must be presumed to be (amateur) in-house 35mm photography. Ironically, both juries consciously paused to peruse these images on the off-chance that there was merit in such projects.

Lesson Number 4

Despite an appreciation for office economies during the current economic climate, it would seem that if an office is serious about submitting and subsequently winning an award, it should be very serious about the impression it makes with its visual images. One sharp, focused image of a project by the best photographer an office could afford, told more than ten underexposed blurs by another.

Perhaps a good project or two were lost in this **photographic discrimination**; the unscrupulous time schedule prevented jurors from affording the patience or the eye strain necessary to prevent it. Inexcusably, drawings were also subject to poor reproduction. Occasionally slides were submitted with fingerprints or were very dusty, emphasizing a particularly sloppy submission and not scoring points with any juror.

Lesson Number **5**

Future entries can give themselves an immediate edge by reproducing black and white drawings in negative or by using bold color and heavy poché. Many entries had already realized this technique. If such projects did not win awards, the jury was at least able to afford the time to peruse a plan and further understand a project; it made a difference on several occasions and would have been a godsend for those seemingly tempting projects that unfortunately caused too much eyestrain.

By and large, a project made it through to the second round merely by catching a juror's eye and provoking enough interest in the initial forty seconds of its presentation to warrant further perusal. The IAA jury spent longer in this first perusal and eliminated only half of the entries whilst the DBA jury whizzed through their 84 submissions and eliminated all but 24 entries. One eventual award winner was afforded a mere 18 seconds for its ten slides.

An average-sized project might have spanned three years from inception to completion toiled upon for thousands of hours by dedicated individuals. The sum total of the energies and resources outlaid to complete the almost two hundred projects in these two awards programs would be unimaginable. The efforts in putting together the individual submissions for these two programs probably spans the better part of a week, including photography. The two juries spent the first two hours in relative silence affording each project less than one minute. No project can be critiqued effectively in such a short span of time and this time restraint is probably the single factor that could be considered to significantly devalue the Design Excellence Awards Program.

Evidence. To date not much has been said of architecture. At this stage in the process, the jury has been bombarded by slides and has hardly had the time to be impressed. Any impression made so far has been in the name of image. There are subtle reactions from certain jurors upon seeing a familiar project or designer trademark on the screen.

By the end of the first viewing of all the projects, jurors have made certain codified scratchings in their notebooks; one juror denotes certain projects with an asterisk, others with a less frequent "A".... **"A" for award** perhaps? All jurors have struck off many projects. These are never seen again (review them with magnifying glasses elsewhere in this book).

It is late mo(u)ning and the hitherto silent jurors begin to debate. At this point, the two juries begin to express their different personalities and occasional opinions. Differences of direction in their discussions and deliberations are perhaps the natural differences of the individual personalities present. They undoubtedly say something about the differences and rivalries between architects and interior architects.

The jury for the DBA immediately expose their social conscience, admiring community gestures in projects and criticizing their absence in others. The infrequency of inhabited photography and small amount of discussion pertaining to the users in attached verbiage does not convey the architecture in a positive light to any of the jurors. There is also an admiration for appropriately "brash" buildings and a theory emerges amongst the jurors that there are some young, energetic designers putting all that they have into their architecture and their sub-

"We'd better keep some...."

"You mean you want to see it again?"

"I know I'm being promiscuous, but keep it in...."

"I don't want to keep it in, I'm just trying to understand the world."

missions; a little too much energy on occasion, but the spirit is applauded. These jurors also take time to read plans and question outlandish claims in the written statements some of which are manifestoes for the future of architecture, rather than simple and to the point descriptions of projects. Although the jurors don't have a problem with architectural manifestoes, it's difficult to see the wood for all the trees and on the day they are here to look at the wood. This mini-proliferation of manifestoes perplexes the jury who would have preferred their absence. A harmonic collaboration between project and nature coupled with a social awareness were values sought out in selecting projects for merit. Far too rarely was this kind of compassionate architecture readily apparent to the jury especially via the descriptive summaries.

Lesson Number 6

Get to the point. The DBA and IAA programs are not good testing grounds for architectural theory. Try these on your friends first.

"I've seen at least one project that will win an award if I have anything to do with it"

"I'd rather see some crappy, beat up building some farmer had done rather than give an award to this one."

"I applaud the spirit of a person trying to do something....seduced by the person dying to design."

"Interesting fragment but the rest I just don't understand."

"It's much less gooey than some of the others...."

No doubt justified by the aforementioned infamous manifesto, but far less so by the jurors' irrefutable logic were a proliferation of recurring details that infuriated the DBA jury for the entire debate (and probably resulted in sleepless nights for at least one juror after the event): Why was there a sun screen on the north face of that building?; Why was there a sun screen for the executive floors but not for a typical office floor? (Chicago architects are very fond of shading devices and canopies); "Those windows are too high for children...."; "They went to all the effort to make the process so efficient and then it's all glass."and so on. The focus of the jury is hell bent on a rigorous analysis on how and why the building works and what it does for the users. "This is great", reports the fly-on-the-wall, and has renewed faith in the system.

A week earlier at the IAA camp, the discussion had been far more congenial and agreeable. In fact the jury had great difficulty in eliminating projects on the second round. Again there were manifestoes, but less passionate, and if the verbiage penned by the entrants for the Interior Architecture Awards should be criticized, it should be for its lack of spark and interest; all ninety or so seemed to have been written by the same marketing person. Not to say that they were badly written, but few invoked the spirit and energy the jury suspected the designers to have utilized on virtually every project.

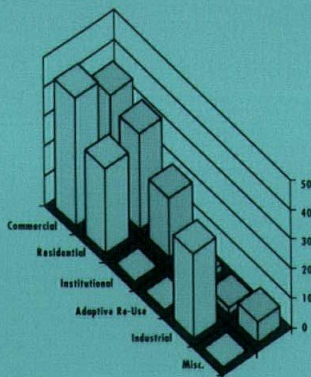

Comparative Percentage of Entries and Winners by Category (DBA)

This general lack of gusto in the IAA jury was a great disappointment. It could have been that the stylistic impression (now we are sounding like a beauty pageant) of each project was so akin to the others and to the work of two of the jurors, not to mention that published by a third, that there was little to say other than by way of compliment (which in turn was reflected in the generous number of awards relative to the DBA). Of course, there were submissions that the jury were less than kind about, and there were those that they were excited (and on one occasion passionate) about. But there was none of the occasional ecstasy or total disgust and restrained anger shown by the DBA jury. This disparity in reaction may be explained by the contrasting backgrounds (and personalities). The IAA jury was rooted firmly in one specific sector of the industry. The DBA jurors were anything but. In both awards categories, work commissioned by such commercial clients was in the majority. Such projects gaining recognition in the DBA program tended to go that extra mile in accommodating users and concurred with the "socially-conscious" needs categorized and deemed essential by the DBA jury. This was in addition to excelling on pure architectural merit (the jury would argue that the latter could not exist without the first).

Just how a project may excel in such non-visual categories and attract the support of a jury is about as ill-defined as the visual category by which architects are so enamored; such a category will be as influenced by a juror's politics, morals and conscience as the visual category is influenced by that architect's aesthetic and stylistic values or non-values. The inclusion of a client or user testimony as part of the required DBA and IAA submission might well be a most appropriate addition. If an architect has truly done their job and satisfied their client then such a reference can only serve to accentuate a project's success. It could also go a long way towards bringing to the jurors' attention those attributes of a project impossible to represent via photography; the healing qualities of a particular space in a health care project, for instance, or outstanding construction administration, could be two such examples of client testimonies that a jury could take as impartial written evidence that could assist in recognition of excellent architecture fulfilling a client's needs.

To the credit of the Interiors Committee, they are anxious to encourage submission of traditionally "non-winning" project types; health care, government and other projects were cited in the juror manual. Naturally, this stance was applauded by the jurors but was not reflected in awards made. On the day, the casual observer felt that certain more mainstream projects more in the realm of jurors' tendencies and experience were given more jury scrutiny and slipped into the awards category; a "minority" project with equal merit went unnoticed when perhaps it should have been given the benefit of the doubt.

Lesson Number 7

Architecture as a profession would do well to

better educate itself and its users to the benefits and potential of architecture in such speciality areas as hospitality, health care and government work. The Design Excellence Program should continue to encourage such "minor categories" and ensure that suitable awards be made. Client testimonies should be a mandatory part of the submission.

Had the DBA jury not been so adamant on seeking out "God-sent" qualities the following week, the IAA jury's relative oblivion to higher ideals might not have been so apparent. That was not the scenario however and it was a major flaw in the IAA jury (although it should not take away from the quality of the award for those who did win; perhaps there should have been even more winners in the IAA). Future programs will hopefully see the inclusion of more projects that would negate these criticisms. And undoubtedly next year when the DBA committee invites three architects specializing in low-income housing there will be parallel disparities inciting harsh criticisms from the more commercially inclined.

Lesson Number 8

When it comes to jurors, variety is the spice of life.

Prosecution. The IAA jurors were not a diverse bunch and were cautious about speaking their minds. The practitioners were quiet, somewhat in the shadow of a rather influential (style-defining) member of their profession. The architects were far more emotional (although not to unnecessary extremes) but were intent on channeling their energies into producing constructive analysis and meaningful awards. Not really interested in who is "in" or with the current vogue, the three architects were conscious and caring about quality of product and our profession. If there is any image they are concerned with, it is that of the profession and its positive contribution.

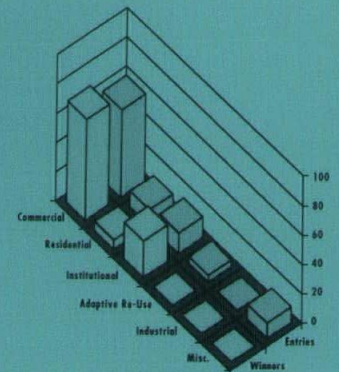

Comparative Percentage of Entries and Winners by Category (IAA)

"An architect has a moral obligation to use his intellect to convey an idea to a client, but all too often we forget to create spaces where we can get God's attention."

"These ideas are so remote from my life that it annoys me."

"I wish I hadn't read the writing. It makes it seem like the building has no integrity and is just an image repository."

"It's just an art object sucking up a lot of energy and resources. Just typical of Americans today to do this."

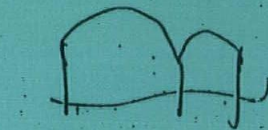
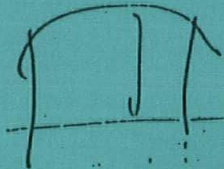

Louis Kahn Sketch

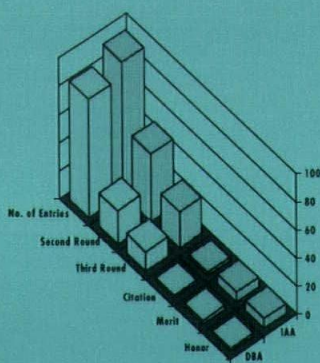

Comparative Submission Elimination and Award Distribution

Defense. Architecture certainly does not have the same spatial restrictions inherently imposed on interior architecture, where a twelve foot ceiling is a luxury. There are just not the same orthogonal restraints that inhibit almost every interiors project from the start. The resulting submissions comparatively rely far more on the quality of the image in interiors than they do in architecture where there is greater diversity of form to provide interest and distraction. This is a fact of life for interior architecture in general; the constraints are far greater for the interior architect than they are for the architect working on a building from scratch with the "mere" limitations imposed by site and client amongst others. The interior architect has all of the above plus the restrictions laid down by the architect before them.

This translates to a harder time for the jury who are charged with discovering the subtleties of a great interior space without even experiencing it. Consequently image was often the seductress of this jury. The successful IAA submissions relied often on the theatrical; sexy imagery, expensive (occasionally exhilarating) detail, moments of grace and beauty, and classic interiors were the victors. Interestingly, the DBA jury made many constructive criticisms about interior images supporting the DBA submissions. One barrel vaulted space was criticized for its being punctuated with vertical partitions and a juror illustrated an alternate solution via what he called a "Lou Kahn Sketch". Another project mystified the jury by the chameleon qualities of its exterior and interiors and would probably have won an award had there been an obvious rationale behind the disconnection of interior and exterior spaces. In both of these cases and others, the project stayed under consideration for an award until the very last moments but ultimately fell short because the photographic evidence was not sufficiently supported by other graphic or written materials.

Written Evidence. It is tremendously difficult to focus the energies exerted in the design of a building into the written word. The emotional and spatial experiences are, for the most part, triggered by visual perceptions. The essay has already touched on the recurrence of manifestoes in many submissions when what would have been useful would have been some informative, pragmatic facts supporting a simple (not lofty) design statement. A favorite weakness of many of the written statements was to make a claim about the building without backing it up with any further information. One project stated it had adhered to all of the guidelines laid down in an urban master plan but failed to elaborate on any of those guidelines or how they had influenced specific aspects of the design. Another project description stressed "mystery" and "ambiguity" and really left the jury with those same feelings about a project that appeared to have significant merits based upon the visual material but needed further written support to convince the jury. In all cases, short, simple and immediately understandable project statements were appreciated by the jury. Alongside the graphic imagery, the jury was more impressed by architects trying to make a difference with good solid architecture rather than a significant number who are intent on changing the course of architectural theory, thus distracting from their architecture. Despite negative criticisms of their oft well written rationales, these entrants are doing interesting and provocative work, too, but are alienating the jury with an unnecessary arrogance which, in the brevity of the jury process, is dismissing potential award winners.

Lesson Number



The successful written pieces seemed in many cases to be descriptions from marketing materials. Such descriptions were well written and penned to support a minimum amount of visual material in an informative way with immediate impact. It would seem that the appropriate written word

intended for a potential client also struck a positive chord with jurors. The juries were both able to acknowledge the validity of intellectual standpoints but were unable to afford the time or effort to interpret theory in the context of the awards juries and were annoyed if that was the way architects were selling their projects to clients (or envious if clients were able to afford such an extravagance and accept without question an architect's experiments).

Alibis. The juries did not agonize (too much) at the conclusion of their task about their respective verdicts. Award winners had typically evolved out of the days' events and the processes hitherto discussed. Time ordained that this segment of the day was somewhat rushed, an unfortunate constraint because debate about why projects were worthy of a particular award was cut short. The IAA committee had deemed fifteen an appropriate number of awards, the DBA committee five fewer for their program. These seemed achievable numbers after the third run-through of submissions. Many award winners had been apparent for much of the day and at this stage the debate was not as to whether an award should be made but as to which award should be made. Those projects that were eliminated at this stage were typically those that despite appealing to one juror still met with major criticisms from at least one of the other jurors. Neither jury awarded any project that met with strong opposition from one of their number, although technically the program permits the award of a Citation of Merit with the support of just one juror.

If it had not been apparent during the preceding eight hours as to which projects were individual juror's favorites, it now became clear. In the DBA two projects were vehemently supported and so passionately argued for by a single juror that the remaining jurors were swayed into making unanimous awards to those projects. The two "reformed" jurors both acknowledged that had their colleague not been so forceful in conveying a rigorous analysis of the projects to them then they might have failed to make any awards at all and greatly regretted that possibility. The IAA jury spent much of their conclusion deliberating the potential for a "Best of Show", selecting three candidates and on two occasions deciding on two separate "Bests". Finally they backed out all together from singling out one project and acknowledged all three equally with an IAA Honor Award. This was a good moment for those participating and the recipients of these awards should feel particularly proud that this year's Design Excellence Awards Program stimulated such debate and that the IAA program is represented by three such significant and diverse projects. This was certainly one of the messages that the IAA jurors hoped to convey in their selection.

Likewise the DBA jurors felt a responsibility to present a varied and balanced selection of Chicago architecture. Not content that their selections for awards presented that balance as a body of work, the jury went back on its decision to eliminate two earlier projects and juggled them back in. Identifying this scenario in this essay perhaps implies that those two late winners are devalued in some respects. The jury were certainly conscious of this, but insisted on laying blame upon themselves for not making those awards earlier and neglecting the responsibility of the awards program to represent the best of Chicago architecture. Without these two projects the picture would have been incomplete and the jury would have regretted it.

Juror Comments. There was a self-congratulatory air in the Graham Foundation; a feeling of relief that it was over and that it was a job well done. All jurors were truly proud of their participation, contribution and selections. Each juror felt that they could argue in favor of every award made and most certainly

"I appreciate the complexity of the effort that goes into building these things....I have a Santa Claus guilt complex about these two...."

"I had a really great time in Chicago and believe in the choices we made, (although that last revelation really stung)....[They] were great co-jurors. I felt that we were very much in tune with one another's thoughts and feelings...."

"It looks like a great Hugh Ferriss drawing, which means I have to like it."

"Great anecdote...."

"I'm really happy with them."

"Take me out back and shoot me now...."

The quotes punctuating the illustrations are representative of inadmissible evidence; juror comments taken somewhat out of context but illustrating some of the more colorful verbal aspects of the proceedings.

could vouch for the collected awards program and the projects it represents.

At the end of the day, the juries were able to ask those questions that had been nagging them all day; Who did that project?, Was that interior by so-and-so?, Why wasn't the new Banana Republic store (by New York architect Robert A. M. Stern) submitted? (or others by out of town architects, currently ineligible for the CCAIA Design Excellence Awards Program, though presumably for their own AIA Chapter programs if they are modelled on these awards). Interestingly, the guesses made by all but one juror (who had her useful editorial source) were so far off the mark that it would undoubtedly surprise Chicago architects who typically recognize and take such an interest in their colleagues' work and assume many local firms to have identifiable signatures. Not so, perhaps, judging from the reactions of these jurors and rather distinguished and knowledgeable ones at that. This is perhaps encouraging that architects are getting on with the profession of architecture and worrying less about self image. On the down side, it was a comment made by both juries that there was an absence of the "stronger", "tougher", "liberated" Chicago and a more generic "prissy", "media-fashioned" imagery that distracts from the quality architecture that the majority of Chicago architects are obviously engaged in producing. Having said that, the jury felt that their selections did transcend these negative aspects and represent a "raw", "independent", "tradition of Chicago architecture".

The Verdict. What is to be learned from all of this? The recipients of the awards celebrated herein should not be distracted by the occasionally negative tones of this essay. Architects are naturally critical beasts and this essay has done nothing to disprove this unfortunate fact. It was a cross that both juries reluctantly bore and it was out of many often disparaging notes made during these "crits" (aka IAA and DBA juries) that this essay evolved. Ironically, out of all the negative energy that we call architectural criticism comes some very fine architecture. Few buildings are without their faults; go on a tour of any Frank Lloyd Wright home and there will be someone criticizing the uncomfortable furniture and complaining about the heating/cooling systems, but the fact that that person is there along with dozens of others is to acknowledge great architecture. It is a simplistic comparison to make, but these two juries spent the majority of their time making frequent caustic remarks about every single one of almost one hundred projects. But to the jury on concluding their selections, and to those of us who will subsequently experience the selections of both juries, it is clear that these projects represent the best of current architecture. To realize any project in the current economic climate should be construed as a success. To succeed in the way the projects honored in this publication have, by satisfying clients, adhering to complex building codes and zoning regulations, implementing complex building technologies and then to be singled out by one's peers is a magnificent achievement of which both individuals and the profession should be proud.

For those participants who were not honored with awards, perhaps this essay will suggest some lessons to be learned and implemented in future submissions. For a profession that communicates through visual media, we do not always do ourselves credit. Clarity of submission in the way a project is depicted via photograph and drawing with design intents clearly stated in both graphic and written formats is essential to complement an award-worthy project. Such an approach towards presentation should be part of an office's everyday formula and if an office is able to convince a client of their ability to do a project, then a jury should be a pushover.

It would be impossible to fault the jurors of the IAA or DBA awards. The system defined by both awards committees was the system to which they vehemently adhered. What is interesting to note is that despite personal

architectural agendas and preferences that could be construed as disparate from the agendas of projects submitted, the final awards do not indicate this bias and in the case of the DBA there was some reaction against their own biases in the name of impartiality. There would seem to be a proportional correlation between the types of projects submitted and the number of awards made in each category. Of the two juries reviewed here, it would have to be said that the diversity and directness of the DBA jury was preferred by this author to the overly compatible IAA jury. Future juror selection might take this into account as a factor for providing for more lively debate although (apart from the exception in permitting observers for the purposes of this account) as the jury is usually done behind closed doors there might be little value for this reason alone. It may, however, encourage a broader range of project types to be submitted in future years, reflecting the diversifying of project types in the evolving marketplace.

The Sentence. The jury process itself and the validity of it as part of the Design Excellence Awards Program culminates in this journal and its contents. It is not necessarily a debate on architecture, although the social needs of our society and how we are serving them as architects or interior architects (alluded to elsewhere in this essay) is an important topic to which we should all be responding, but it is how we are representing our work and our profession not only to ourselves but to clients and to the public. The responsibilities of this architectural trial by jury are great in acknowledging that these awards represent what the architectural profession has to offer and are what it rests its laurels upon. In a 1938 article on juries in *The Architectural Forum* it was suggested that the entrants select the winners; upon seeing this publication it would be interesting to hear from those who do not believe that these projects are not wonderful architectural ambassadors for Chicago and that their selection by distinguished outsiders adds a credibility and stature to a program of which the Chicago Chapter of the AIA should be proud. The verdict is in favor of the defense.

Peter J. Exley AIA

The author is an architect practicing in Chicago and a member of the Chicago Chapter of the American Institute of Architects Design Committee who invited this essay. In the preparation of this essay, two candid evenings were spent over dinner with the esteemed jurors of the Distinguished Building Awards and Interior Architecture Awards prior to "fly-on-the-wall" jury sessions the following day.

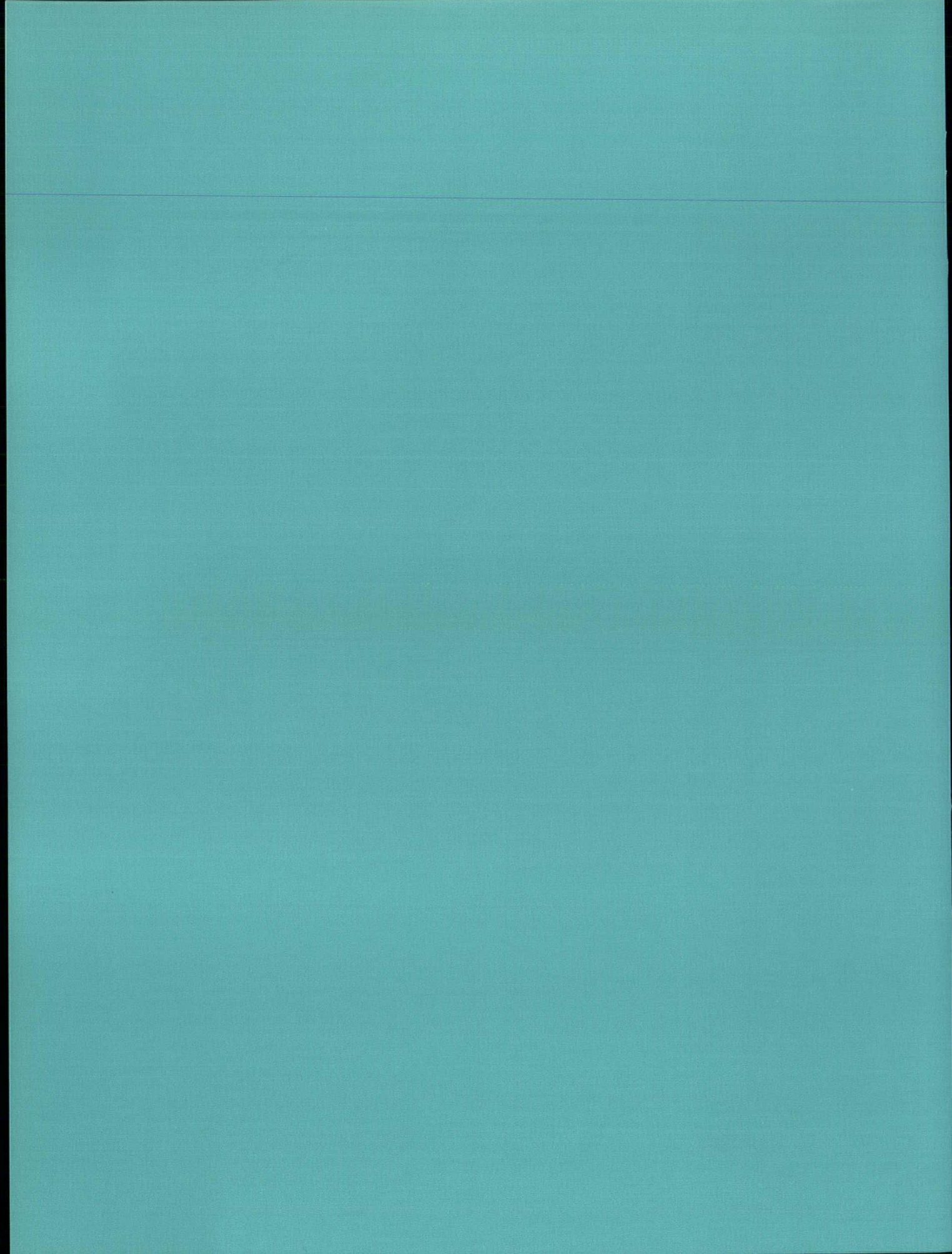

A w a r d ●

R e c i p i e n t s

Distinguished

Building Award ●

The Distinguished Building Award of the Chicago Chapter AIA began in 1955, setting a standard for design competitions at AIA chapters nationwide. The award is in recognition of significant achievements in the design, planning and execution of recent



1



2



3

building projects. Eligible projects include those completed between 1 January 1989 and 1 May 1992 designed by registered architects in the Chicagoland area. Projects may be located anywhere. Two Honor Awards and five Certificates of Merit were awarded this year. Three projects entered under the Preservation category were judged separately, by another jury examining different criteria. Of these, two received Honor Awards and the other a Certificate of Merit.



4



5



6

Jury

1. Joseph Esherick FAIA
Esherick, Hornsey, Dodge & Davis
San Francisco, California

2. Samuel Mockbee FAIA
Mockbee/Coker Architects
Canton, Mississippi

3. Billie Tsien
Tod Williams/Billie Tsien and Associates
New York, New York

Historic Preservation Jury

4. John Belle FAIA
Beyer, Blinder, Belle Architects & Planners
New York, New York

5. Michael Jackson
Illinois Historic Preservation Agency
Springfield, Illinois

6. Anthony Putnam
Taliesin Associated Architects
Spring Green, Wisconsin

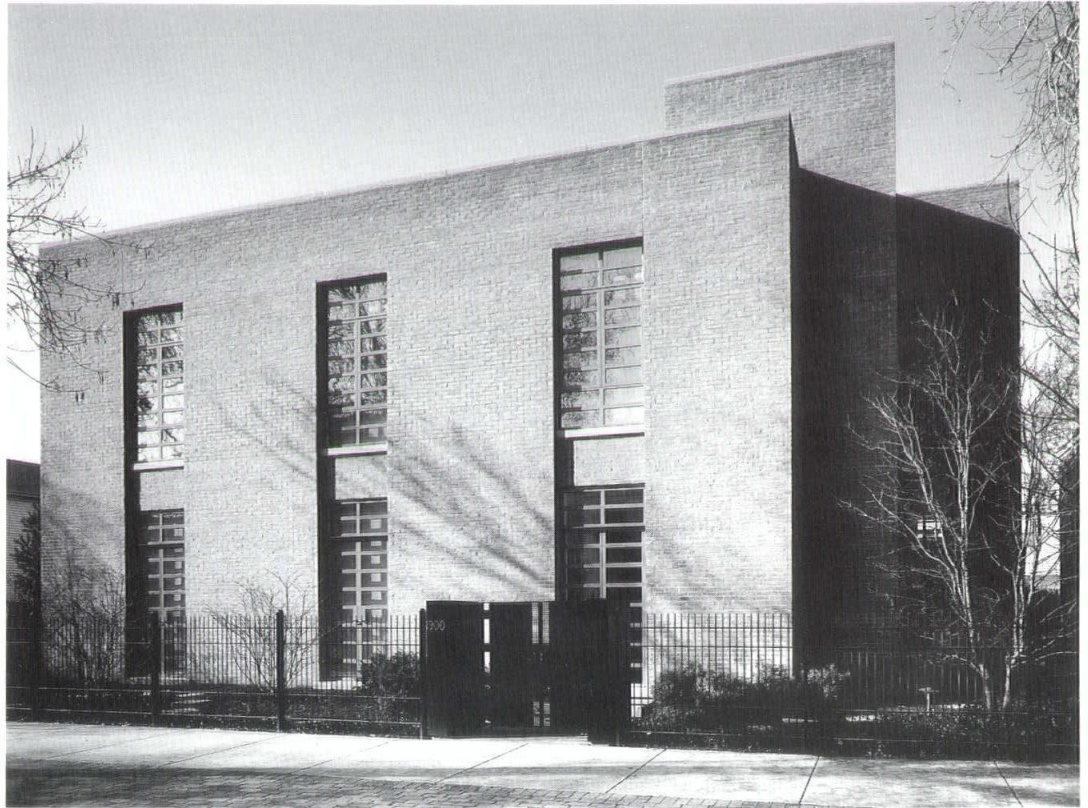

Max Gordon Associates, with the Office of John Vinci, Inc.

Manilow Residence

Chicago, Illinois

Design Architect: Max Gordon RIBA
 Principal in Charge: John Vinci FAIA
 Project Manager: Philip Hamp AIA
 Project Architect: Thomas Conroy
 General Contractor: Gerhardt F. Meyne Co.
 Consulting Engineers: Structural Associates, Inc.,
 STS Consultants, Inc.,
 WMA Consulting Engineers, Ltd.,
 Schuler & Shook, Inc., Bruce Gregga Interiors, Inc.
 Photographer: Bob Thall

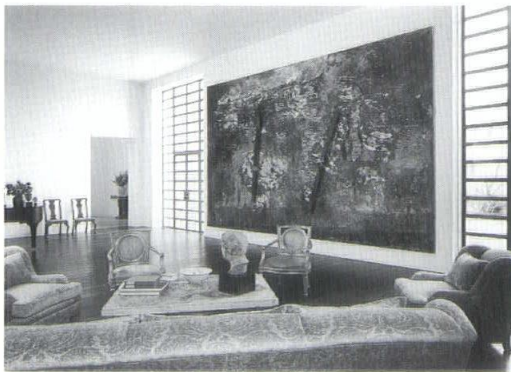

Built in the Lincoln Park neighborhood, this residence was built for a Chicago couple to house their extensive collection of modern art. The house occupies four typical residential lots (25' X 125' each), and faces south around a central courtyard onto which the principal rooms open. Major rooms are designed around the display of art work and wall assemblies have been designed to enable the hanging of the owners' collection.

Principal exterior materials are rose-colored, sand-moulded brick, Bedford limestone trim and custom steel window sashes. The interior has plaster walls and ceilings and 10" quarter-sawn oak flooring. A second floor, skylit gallery is floored with honed Indiana limestone, as are the principal stair and entry hall. Custom kitchen millwork is of curly maple veneer and the dining room/library bookcases consist of a tubular steel frame with ebonized walnut cabinetry. Of note is the system of recessed fluorescent jamb lights located at all major door and window openings.

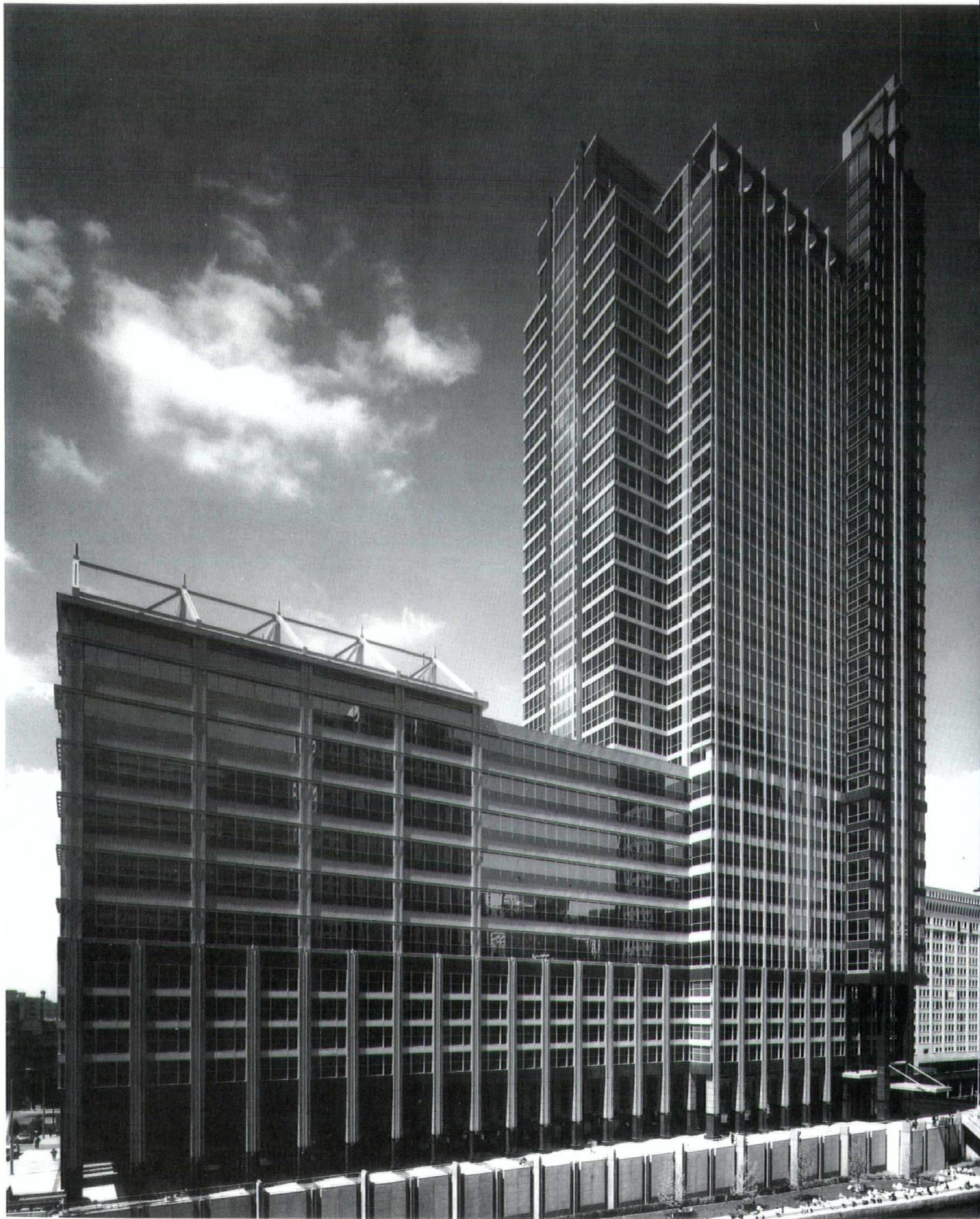



Morton International Building

Chicago, Illinois

Design Principal: Ralph E. Johnson AIA
Managing Principal: James C. Allen AIA
Project Manager: Charles Anderson AIA, SE
Senior Designer: August Battaglia AIA
Project Designer: Mark Romack
Technical Coordinator: Joseph Pullara
General Contractor: Schal Associates, Inc.
Engineers: Perkins & Will
Environmental Systems Design, Inc.
Photographer: Hedrich-Blessing, Nick Merrick

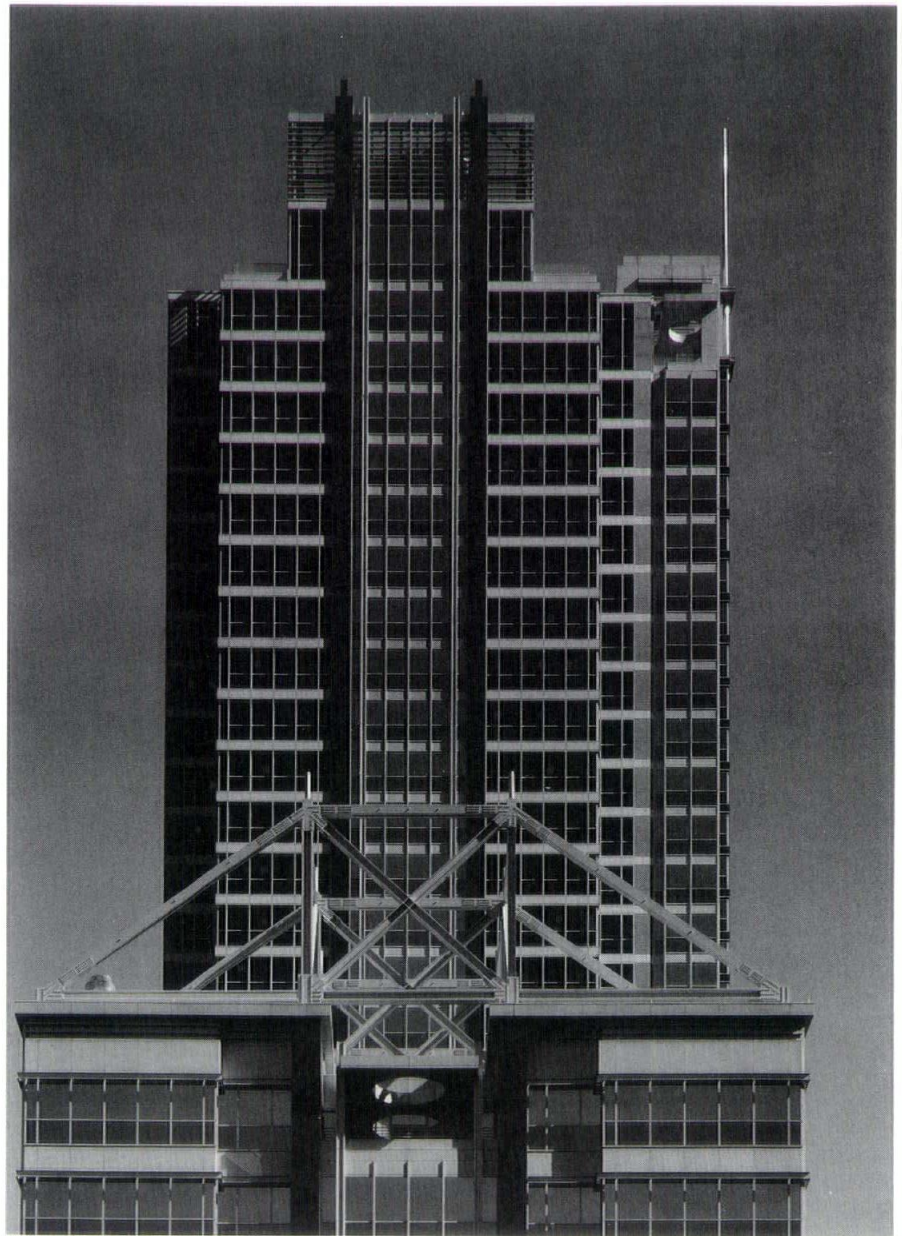

The Morton International Building is a 36-story, multi-use high-rise built on an air-rights site over an existing, operational railyard adjacent to the Chicago River. An overhead truss supports the 150' X 55' portion of the building where the caissons could not be drilled. The suspended structure provides for a 40,000 square foot floorplate to house the anchor tenant's computer center and parking for 435 cars.

A public circulation arcade and waterfront park extend the riverside pedestrian promenade, which exists to the South. The clock tower visually anchors the scheme towards the river, as well as provides a sense of entry to the 500,000 square foot office tower.



Hasbrouck Peterson Zimoch Sirirattumrong



**The Peoples Bank of Cedar Rapids/
Norwest Bank**
Cedar Rapids, Iowa

Project Architect: Wilbert R. Hasbrouck FAIA
Project Manager: Henry G. Zimoch AIA
Coordinating Architects: OPN Architects
Owner: Norwest Bank Cedar Rapids
General Contractor: Rinderknecht Associates
Consulting Engineers: Jack Miller & Associates,
Engineering Associates
Photographer: French Studios



The Peoples Savings Bank of Cedar Rapids was designed in 1911 by Louis H. Sullivan. It received immediate widespread critical acclaim. For forty years it served admirably as a bank building with little change to its design. Following the Second World War, the Peoples Bank required additional space and a large adjacent structure was built. The original bank building was remodeled several times to permit its continued use in conjunction with the newer addition. Major changes were made to the interior which effectively obliterated Sullivan's original design. However, the exterior was only slightly altered.

Fortunately, many elements of the original design survived behind later remodelings or could be rebuilt from surviving plans and early photographs. Materials, forms and colors were duplicated with exceptional fidelity. The restoration was completed in 1991. The interior has been restored to near original condition, including furniture and finishes. The exterior was completely restored at the same time. New mechanical and electrical systems were installed in an unobtrusive manner.



McCluer



The Rookery

Chicago, Illinois

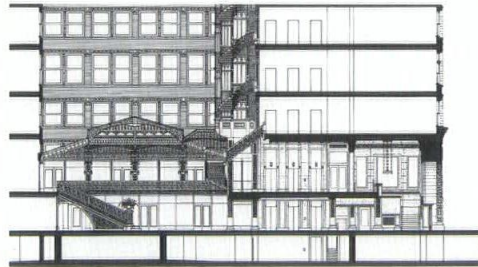

Architect/Restoration Architect: McCluer
 Principal in Charge: Grant G. McCullough AIA
 Project Manager: W. Thomas Dobbins AIA
 Project Architect/Restoration Architect: T. Gunny Harboe
 Owner: Baldwin Development Co.
 General Contractor: Peck/Jones Construction Co.
 MEP Engineer: Environmental Systems Design Inc.
 Structural Engineer: Tylk, Gustafson and Associates, Inc.
 Consultants: Hasbrouck Peterson Zimoch Sirirattumrong,
 Frank G. Matero, Donald Bliss, and Edgett,
 Williams Consulting Group, Inc.
 Photographer: Hedrich-Blessing, Nick Merrick

Originally designed by Burnham and Root and completed in 1888, the Rookery was remodeled by Frank Lloyd Wright in 1905-07, then by William Drummond ca. 1930 with several alterations over the years. The restoration concept was to restore and combine significant elements of the building's three major periods into a unified whole, while incorporating new MEP, Security, and Telecommunication systems to make it function as a new "Class A" office building.

Major elements of restoration include:

- Restoration of exterior facades including restoration and reglazing of original wood sash.
- Reconstruction of first floor storefronts on LaSalle and Adams Streets.
- Restoration of Drummond's bronze entrances at LaSalle and Adams Streets with handicapped access at LaSalle Street.
- Restoration of the lightwell facades.
- Addition of a skylight at the top of lightwell to protect the historic lightwell, skylight and lightcourt.
- Complete reconstruction of the LaSalle and Adams Street's two story marble entrance lobbies including Root spaces and Wright's marble stairs.
- Restoration of Drummond first floor elevator lobby.
- Creation of Interpretive Corner to explain the 104 year process of change.
- Restoration of Oriel Stair to Burnham and Root period.



Brininstool & Lynch, Ltd.

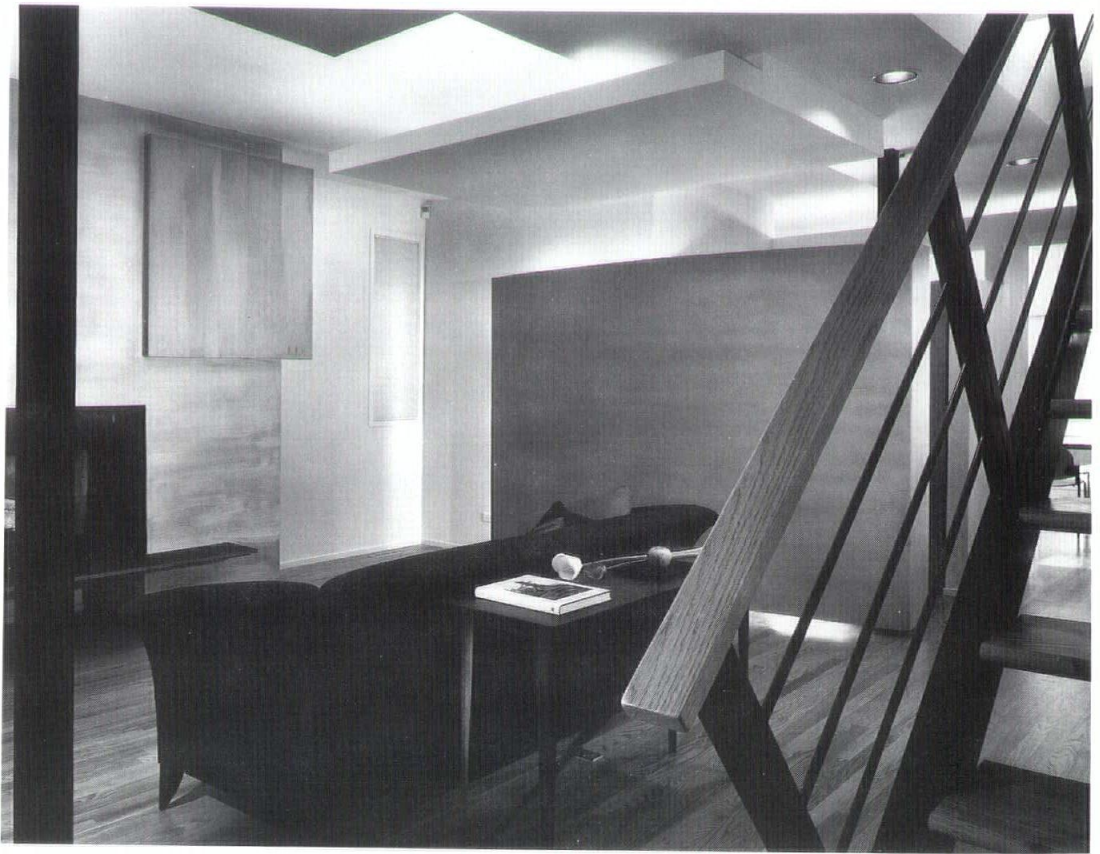

Lee Residence

Chicago, Illinois

Design Team: Bradley T. Lynch,
David Brininstool AIA
Landscape Design: Brininstool & Lynch, Ltd.
Landscape Contractor: Gethsemane
General Contractor: Owner
Construction Manager: Richard Easty
Photographer: Karant & Associates, Jamie Padgett

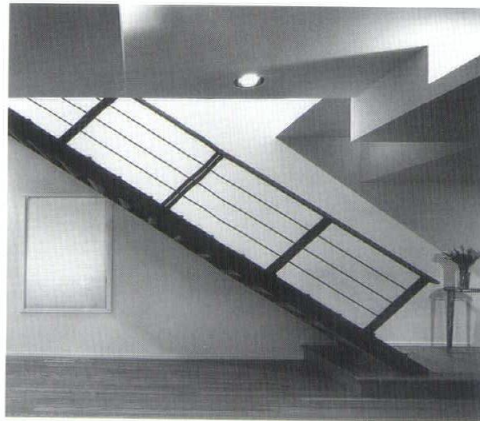

When approached from its northside city street, this house offers contextual appeal, rather than an architectural statement which was an intentional decision in the complete renovation of a deteriorated 1,600 square-foot two flat into a single family residence.

Neighborhood context ends at the front door where living areas are defined by a progression of floating walls constructed of tinted plaster and structural steel, fluted glass and layered soffits, making a small floor area feel very spacious. Visitors are drawn by an influx of light to either the third floor studio, or the lush garden of the rear yard, which was designed to be viewed from the interior living areas.



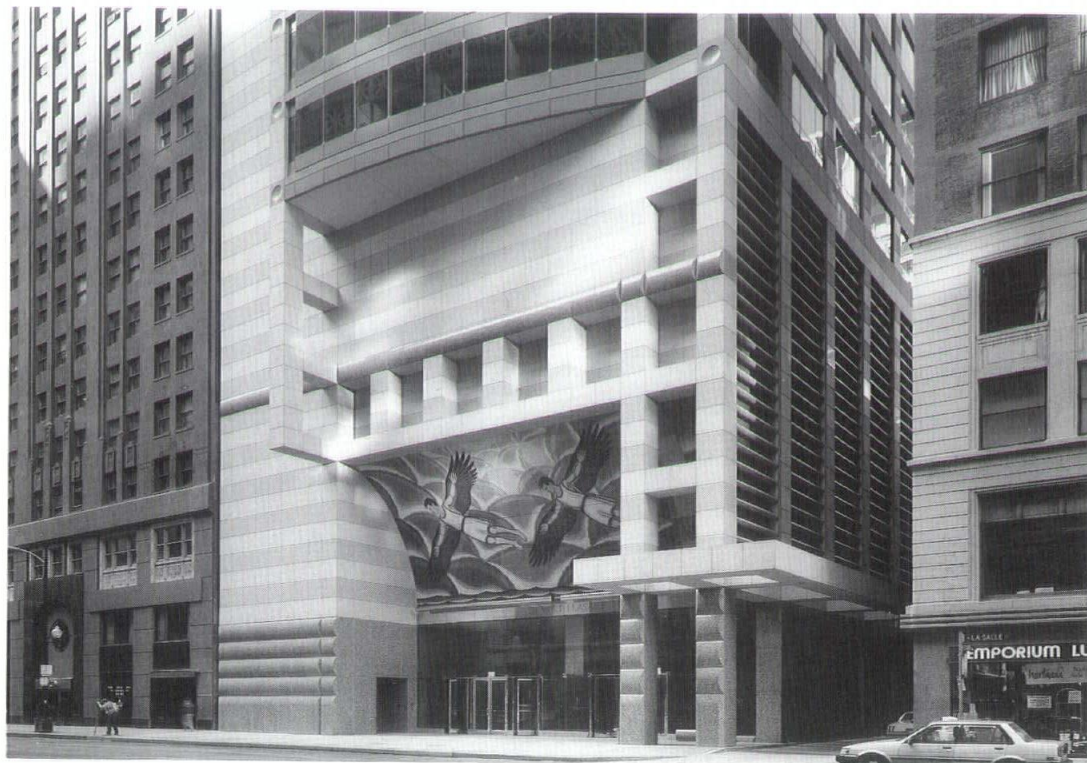

120 North LaSalle
Chicago, Illinois

Design Team: Helmut Jahn AIA,
John Durbrow AIA, Edward Wilkas AIA
General Contractor: Schal Associates, Inc.
Consulting Engineers: Martin-Martin, Inc.,
Cosentini Associates, Francis Krahe and Associates
Mosaic Mural: Roger Brown
Photography: Steinkamp/Ballogg, James Steinkamp
and Jay Wolke Photographer, Jay Wolke



The design of the project is a specific response to three criteria: the urban context, the mid-block site, and the goal of producing a building with image, strength and character.

Urban Context: The curved bay responds to the limited corner condition at Court Place and reinstates the narrower LaSalle Street canyon. The mural and curved loggia integrate the public and private realm. The projecting trellis transforms the existing alley into a pedestrian mews while the pedway connection integrates the project into the city pedestrian system.

Mid-block Site: The inherent asymmetrical site conditions ordered the disposition of functions. Unique and flexible office space is created in direct response to layouts, views and leasing strategies. The expression of function through materials and forms creates an external reading of internal conditions.

Image: Stone was selected for the image of stability. Tripartite window treatment and the exploitation of each material's inherent decorative appeal continue the Chicago architectural heritage.



Murphy/Jahn



Mannheimer Lebensversicherung
Mannheim, Germany

Design Team: Helmut Jahn AIA, Rainer Schildknecht AIA,
Steven Cook AIA, Sanford Gorshow
General Contractor: Hochtief
Consulting Engineers: Krebs und Kiefer,
HL-Technik, Wolfgang Roth
Photography: Roland Halbe Fotografie, Roland Halbe



This building is a 14,000 square-meter corporate headquarters for a major German insurance company. From the Autobahn into Mannheim, the building site is at the primary entrance to the inner city at the beginning of the tree-lined Augusta-Anlage.

The design gives maximum presence to the building's corner site, guiding movement down the boulevard with an elegant curving gesture. In conjunction with the old Mannheimer Headquarters Building which stands across the street, the new building forms a gateway to the gracious boulevard leading to the old city. The curved building form reaches its maximum height of 14 stories, accentuated with a cantilevered steel top, at the corner of the Augusta-Anlage. Moving along the boulevard to the inner city, the building steps down into a series of two-story, outdoor terraces to a typical height of four stories.



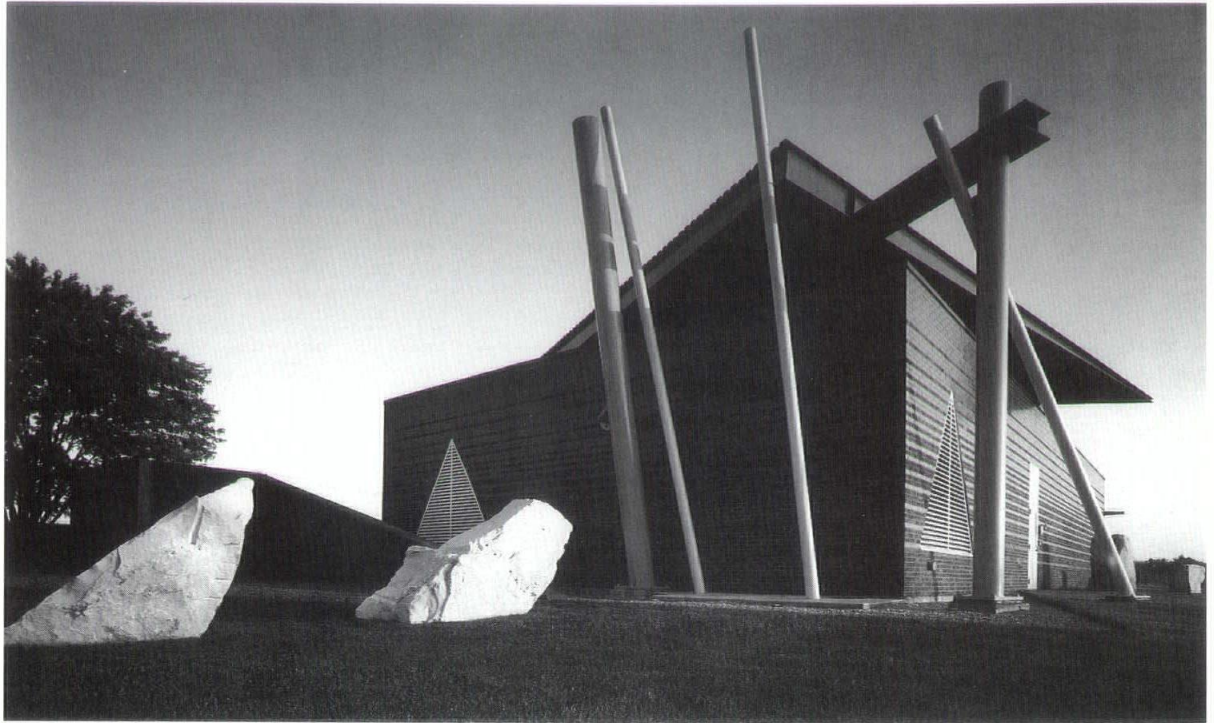

Illinois Bell Telephone Remote
Switching Unit
Gurnee, Illinois

Design Team: Carol Ross Barney FAIA,
James C. Jankowski AIA, John A. Fried AIA
General Contractor: Camosy, Inc.
Consulting Engineers: Teng and Associates, Inc.
Landscape Architecture: Jacobs/Ryan Associates
Photography: Hedrich-Blessing, Nick Merrick

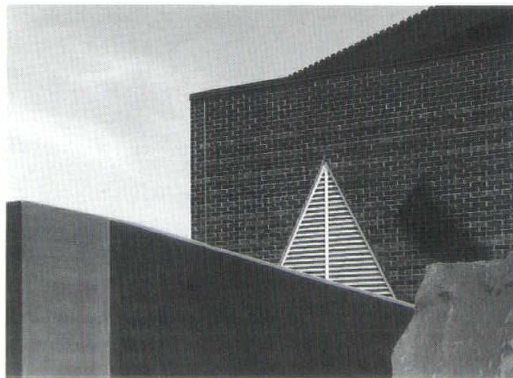

Sited at the entrance to a super regional discount shopping mall, the RSU houses computerized telephone switch equipment. To preserve the character of the surrounding horse farms, the developer was required to heavily berm and landscape the perimeter of the mall. The RSU is located in this transition zone, and attempts to explore the contrasts between the forces of nature and the forces of man's technology.

The switch is enclosed by a pristine brick box. The emergency generator flue and methane cable vents are expressed. Roof-top air dampers are covered by a corrugated metal deck. Triangular louvers form exhaust openings. Steel decking and pipes canopy the equipment door. Responding to the "machine vs. nature" dilemma, the brick at the bottom of the box is sandy-faced and earth toned. In gradually alternating courses, as if emerging from the earth, the brick changes to uniformly glazed. Concrete walls, painted teal green, rise gently from the lawn, screening equipment.

The line of seven graduated size boulders align with the edge of the metal roof pointing toward true north, reinforcing the image of technology emerging from nature.



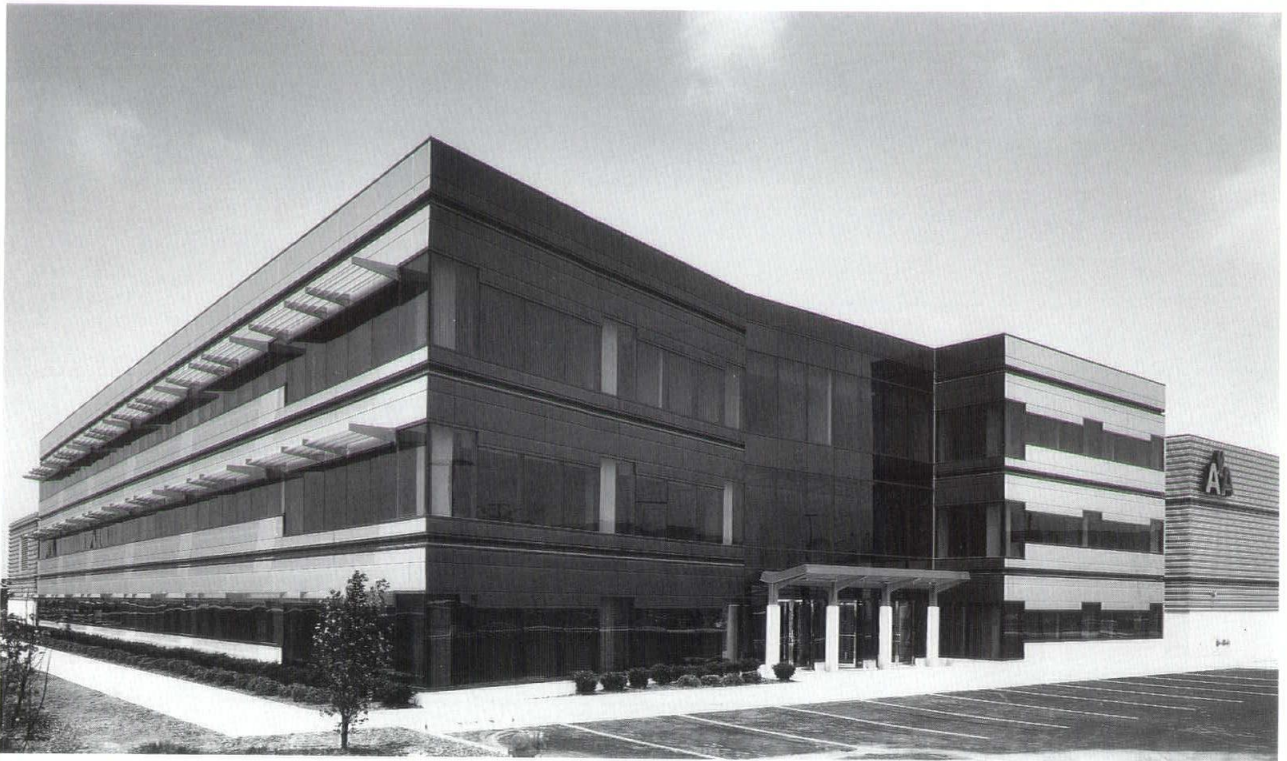

American Airlines' Ground Equipment Maintenance Building

Chicago, Illinois

Principal in Charge: Jerry J. Cibulka AIA

Project Manager: Jerry Buckley R.A.

Project Architect: Timothy O'Malley R.A.

Project Designer: Richard Leyshon AIA

Project Civil Engineer: George Flidr

Project Structural Engineer: Odie Kivorkis S.E.

Project Electrical Engineer: Zoran Vuckovich

Project Mechanical Engineer: Ted Williams

Project Plumbing Engineer: Felix Aisen CIPE

General Contractor: The George Sollitt Construction Co.

Consulting Engineers: Hanscomb

Photography: Sadin Photo Group, Ltd., Don DuBroff

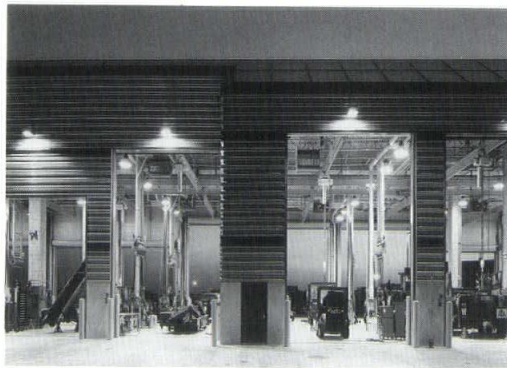

In 1989 American Airlines initiated plans to construct a new Ground Equipment Maintenance (GEM) Facility to keep pace with the service demands of its growing fleet of ground service equipment at O'Hare International Airport. This design establishes a new level of integrated equipment usage and technology for airport/industrial mixed-use buildings and was particularly challenging because of the complexity of the mechanical, utility and structural systems and the consideration given to environmental issues.

The initial program envisioned a 67,000 square-foot facility. The project grew to 117,000 square-foot and includes a 22 bay service facility; 14,000 square-foot parts warehouse; a three-story, 45,000 square-foot office building including Medical Facilities, Employee Relations, Personnel, Purchasing and Disbursements, and Administrative Offices; site development for 110 out-of-service vehicles; 525 employee parking spaces; and a bus route.

The outstanding design of the facility has attracted attention throughout the industry and may be used by American Airlines as a model for similar facilities.

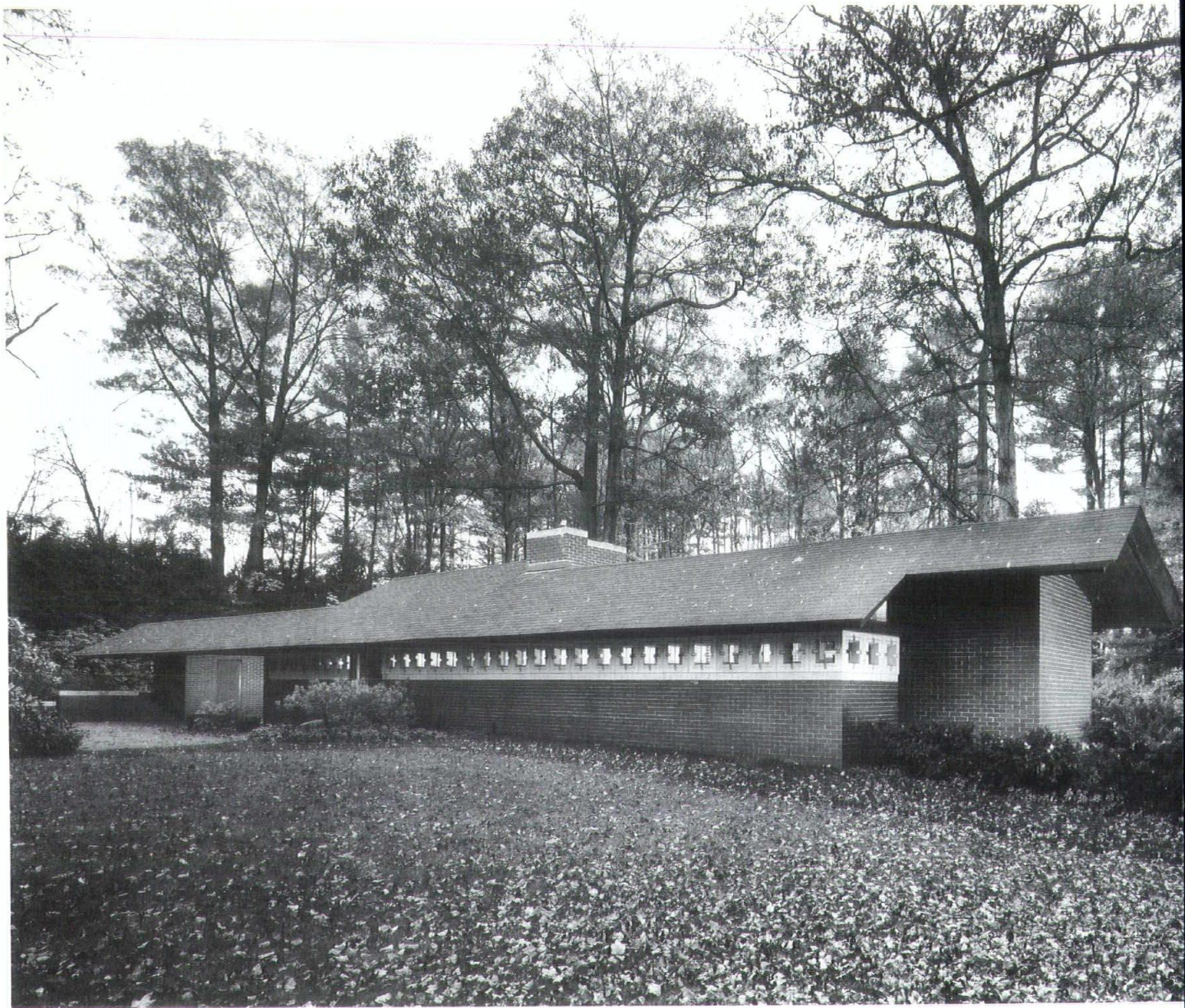

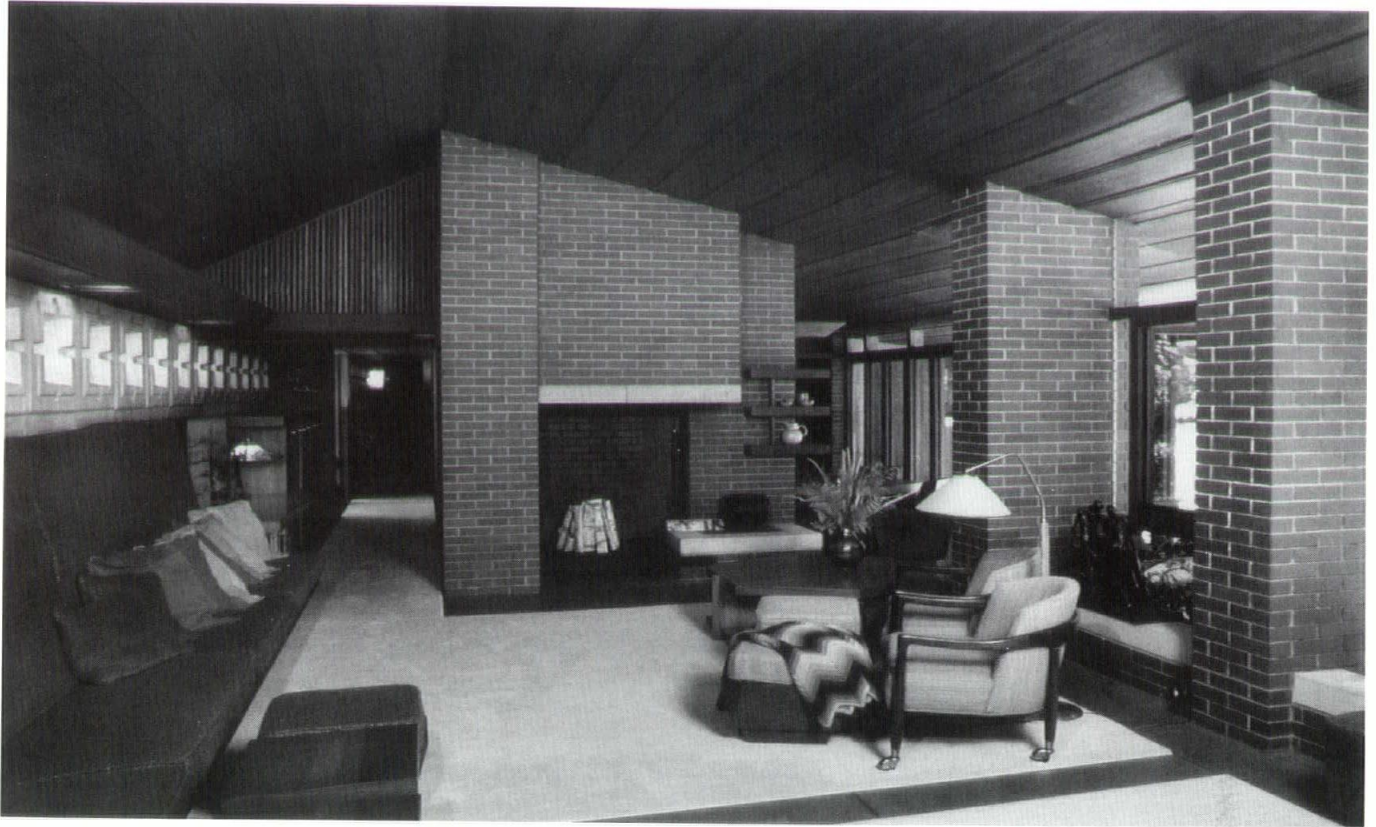

Zimmerman House Manchester, New Hampshire

Architectural Team: John Tilton, Amy Reineri, Tim Hofstra,
Currier Gallery of Art: Michael Komanecky,
Rosalie Reed, David Rau
Associate Architects: Michael Ingram, Don Kalec
Owner: The Currier Gallery of Art
General Contractor: Harvey Construction Company, Inc.
Photography: Courtesy of the Currier Gallery of Art

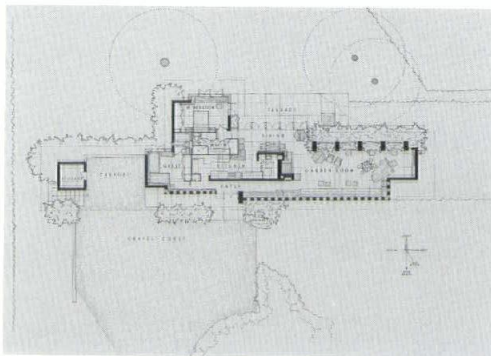

The Usonian style Zimmerman House was designed by Frank Lloyd Wright in 1950. The Zimmermans lived out their lives in their dream home. Upon Lucille's death in 1989, the house was bequeathed to the Currier Gallery of Art to be opened as a house museum. The house and its Wright designed furniture provides the most complete Usonian living environment which is open to the public.

After 40 years in the harsh New Hampshire winters, certain elements of the house had deteriorated to a point where a restoration program was required. One of the first tasks was the preparation of an Historic Structure Report to confirm the original design, subsequent modifications and items requiring restoration. Significant items requiring repair or replacement included the radiant heat systems, colored concrete floor slab, electrical upgrade, masonry repair, roof, wood finish restoration and the restoration of the furniture and textiles.

The Interior Architecture Award recognizes excellence in the design of interior space and focuses on the discipline of interior architecture. For the purpose of these awards, interior architecture is defined as the design of space within a building envelope and includes lighting, finishes and furnishings. Projects must have been completed between 1 January

Interior Architecture Award

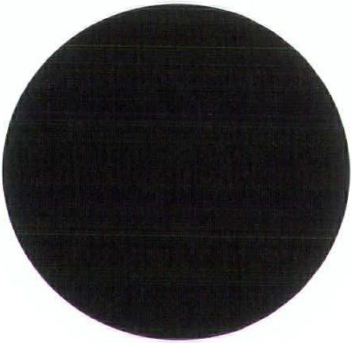



1



2



3

1989 and 1 March 1992 by architects, interior architects and designers in the Chicagoland area to qualify for entry. There were 94 entries in eight categories for the judges to consider. This year seven Honor Awards were given, seven Certificates of Merit were awarded, and two projects were cited for Special Recognition. Five projects qualified for inclusion into the Preservation

category. This category was judged by a another jury that had also participated in the Distinguished Building Preservation Awards. They gave two Honor Awards and two Certificates of Merit to Interior Architecture Preservation projects.



Jury

- 1. Glenn Clarke**
HOK Interiors
Dallas, Texas
- 2. Paula Rice Jackson**
Interiors magazine
New York, New York
- 3. Richard A. Logan AIA**
Gensler and Associates Architects
Santa Monica, California



Himmel/Bonner Architects

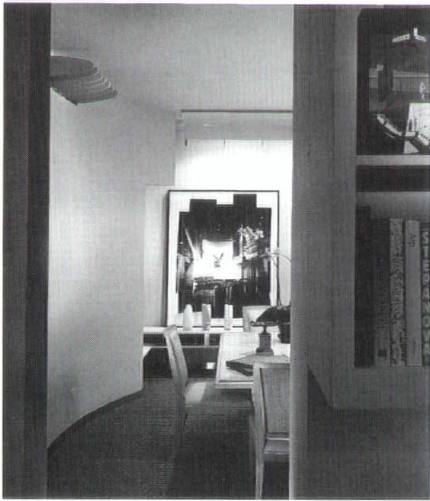

Himmel/Bonner Architects

Chicago, Illinois

Architect: Himmel/Bonner Architects
 Owner: Himmel/Bonner Architects
 Design Team: Scott Himmel AIA, Darcy Bonner AIA,
 John Beidleman, James Stapleton,
 David Piper, Dawit Hadgu, Christine Kennedy
 General Contractor: Maritime Construction
 Photographer: Hedrich-Blessing, Marco Lorenzetti



This 3000 square-foot office is located in a Wacker Drive highrise with expansive views of the Chicago River. The drafting studio, library and conference room are placed along the exterior window-wall while the lobby, reception and reference library are on the interior. The office is entered through two pivoting wood doors separated by a sandblasted glass pier. The focal point of the lobby is a highly crafted table light fixture and reflector set in front of a sandblasted glass pier. Beyond this fixture are two large sliding doors which lead to the library. This room features two parchment light diffusers held apart by a metal light baffle. The lower cabinets are wrapped with goatskin and topped with sandblasted glass.

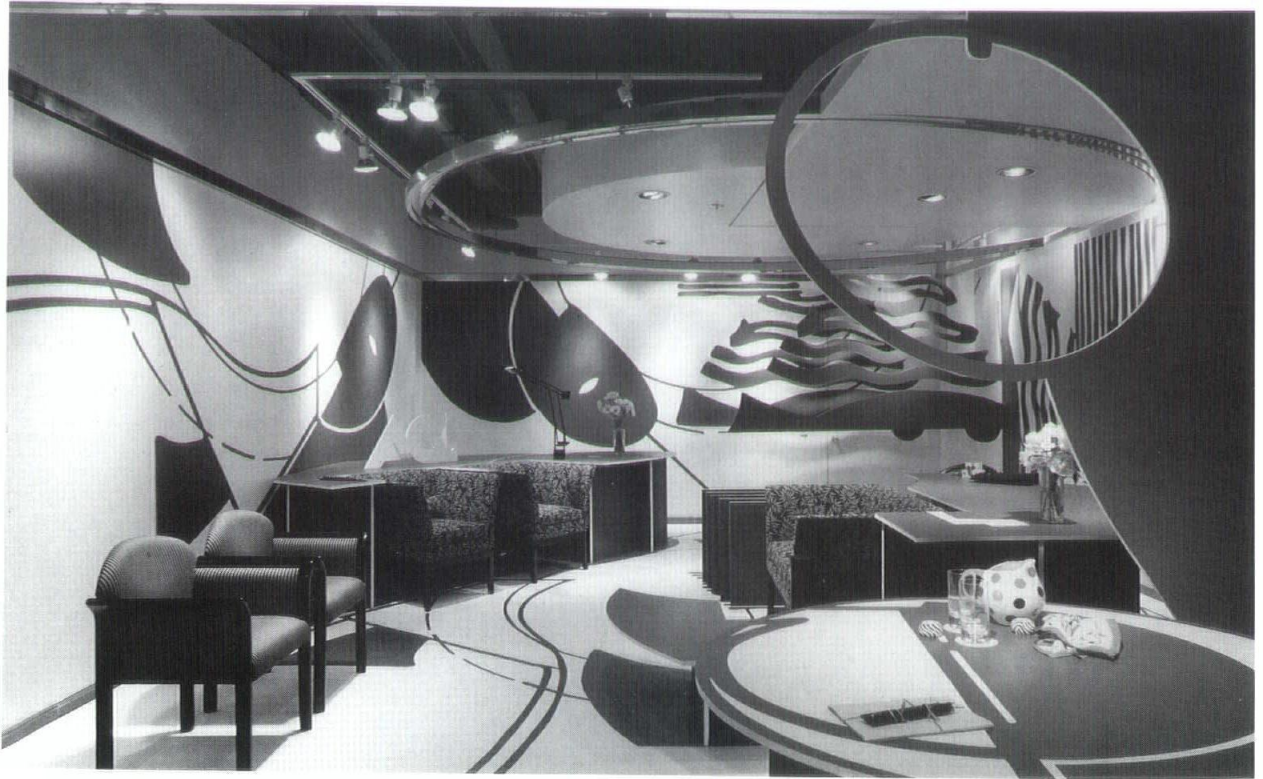

Eva Maddox Associates, Inc.

AGI Industries

Chicago, Illinois

Architect: Eva Maddox Associates, Inc.
Client: AGI Industries
Design Team: Eva L. Maddox, Eileen J. Jones,
J. D. McKibben AIA, Patrick Grzybeck AIA,
Mary Beth Rampolla, Tom Marquardt
General Contractor: American Scene
Contractor: Chicago Scenic
Photographers: Hedrich-Blessing, Marco Lorenzetti
and Darwin Davidson, Ltd., Darwin Davidson



The design objective was to present new product in a temporary installation and to adapt and reuse the existing architectural environment, augmenting a design direction previously established by our firm. To illustrate this issue, a sequence of overlay patterns were prepared—all rotated in plan, elevation and section to create a new three-dimensional environment.

Using three rigid principles of one-dimensional symmetry: rotation, reflection and translation, a three-dimensional relationship emerged between the implied architecture and the product. The plan pattern was rotated and translated to create the new plan, elevation, ceiling planes and objects, thus the circuitous layout and the product placement were created through the translation of the original pattern. This strong architectural imagery then translates itself into a distinct project for the client.

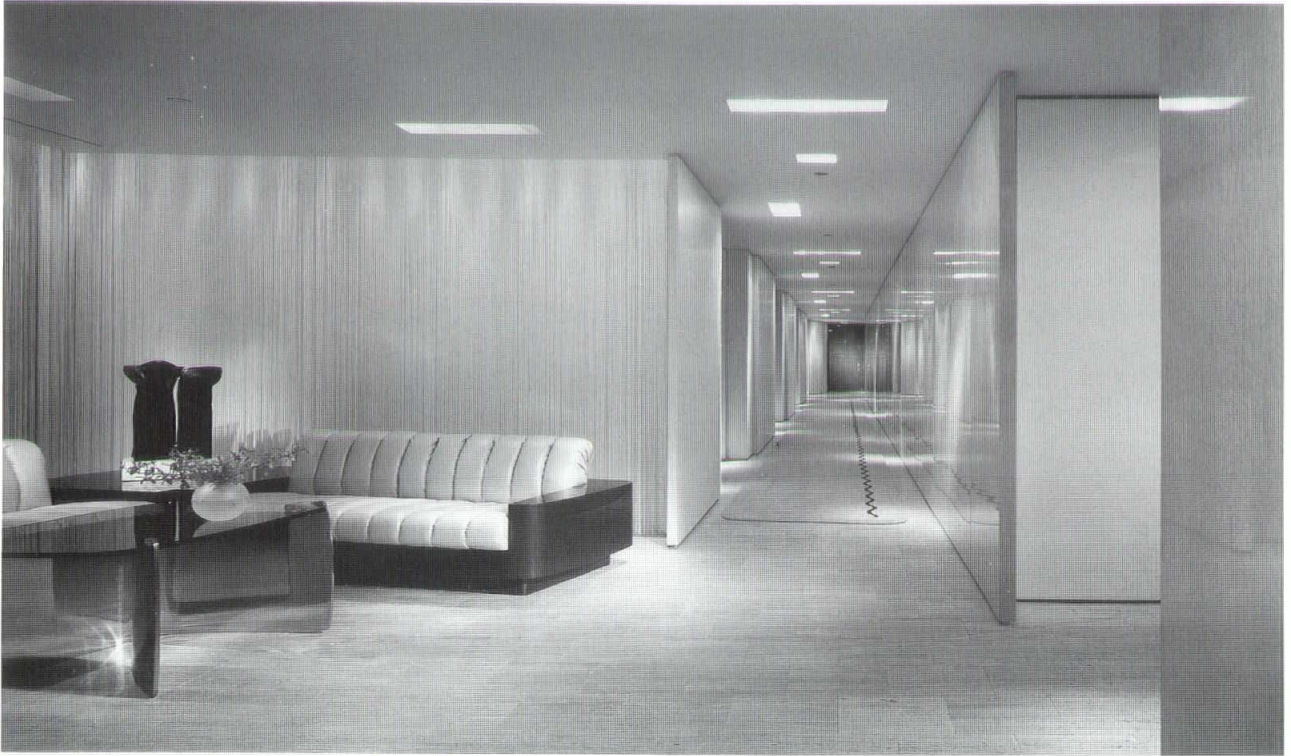

The Landahl Group Inc.

H₂O Plus

Chicago, Illinois

Architect: The Landahl Group, Inc.

Client: H₂O Plus

Design Principal: Gregory W. Landahl FAIA

Project Manager: Corrine Modimenos

Design Coordinator: Ann Weigand

Project Architect: Judy Avanzada

General Contractor: Interior Construction Corporation

Consultant: Environmental Systems Design, Inc.

Photographer: Hedrich-Blessing, Jon Miller

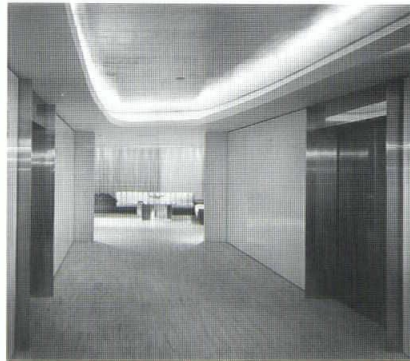

For their new 10,000 square-foot corporate offices, H₂O Plus, a skin care products firm, desired a space that was warm and light with inventive use of lighting, color, materials and architectural forms.

When formulating our design concept, we developed our color palette and design metaphors from the actual products line: water and pure, natural ingredients. The elevator lobby provides a dramatic entrance, through the interplay of hard surface materials: glossy bird's-eye maple wall panels, travertine floors and stainless steel elevator door jambs. The carved amorphic ceiling covered in aluminum leaf recalls the organic forms of the product line.

The fluid forms of the custom reception desk/seating area again recalls the amorphic human shapes of the product line. Light-washed silk fringe encloses the room on three sides, softening the irregular curtain wall. The color palette establishes the vocabulary for the office environment and was taken from H₂O's "luxury line" of products including cream, gray, bronze, black and white.



Tilton & Lewis Associates, Inc.



Zimmerman House
Manchester, New Hampshire

Architectural Team: John Tilton, Amy Reineri, Tim Hofstra,
Currier Gallery of Art: Michael Komanecky,
Rosalie Reed, David Rau
Associate Architects: Michael Ingram, Don Kalec
Owner: The Currier Gallery of Art
General Contractor: Harvey Construction Company, Inc.
Photography: Courtesy of the Currier Gallery of Art



The Usonian style Zimmerman House was designed by Frank Lloyd Wright in 1950. The Zimmermans lived out their lives in their dream home. Upon Lucille's death in 1989, the house was bequeathed to the Currier Gallery of Art to be opened as a house museum. The house and its Wright designed furniture provides the most complete Usonian living environment which is open to the public.

After 40 years in the harsh New Hampshire winters, certain elements of the house had deteriorated to a point where a restoration program was required. One of the first tasks was the preparation of an Historic Structure Report to confirm the original design, subsequent modifications and items requiring restoration. Significant items requiring repair or replacement included the radiant heat systems, colored concrete floor slab, electrical upgrade, masonry repair, roof, wood finish restoration and the restoration of the furniture and textiles.



ES SELAMU ALAIKUM

Harry Weese Associates and Design Continuum

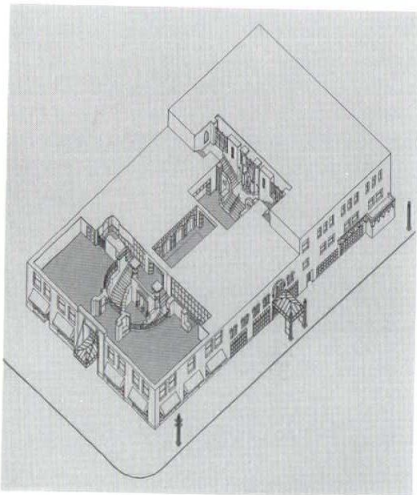

Hotel Inter-Continental
Chicago, Illinois

Senior Designer: Norm Zimmerman AIA
Job Captain: Jim Lear
Project Manager: Steve Gross AIA
Interior Design: Design Continuum
Principal in Charge: Hugh Latta
Owner: MAT Associates & Hotel Inter-Continental
General Contractor: Mellon Stuart Co.
Consulting Engineers: Cohen-Barreto-Marchertas,
Midwest Mechanical, Gerson Electric Co.,



The Medinah Athletic Club first opened its doors in 1929 as a private men's club for the Shriner organization. Arabic and Assyrian motifs are found on the Inter-Continental's exterior dome, friezes and gargoyles articulating the facades and 'art moderne' form. Interior public spaces include eclectic representations of Celtic, Medieval, Gothic, Spanish, Egyptian, Italian and French Renaissance periods, arranged chronologically as a progression through time for arriving guests.

The architectural challenge for the architect included restoration and rehabilitation while updating the building functionally and technologically. The challenge was compounded by an incomplete set of original drawings and the Owner's decision for a design-build/fast track approach. The building team worked closely together in a dynamic day-to-day process requiring fast, coordinated solutions. The exterior work included substantial stone repair, new windows, skylights, roofs and canopies.

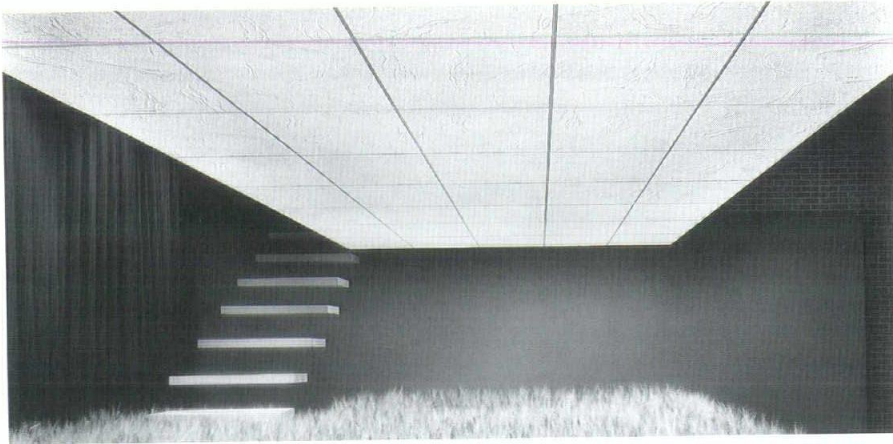

①

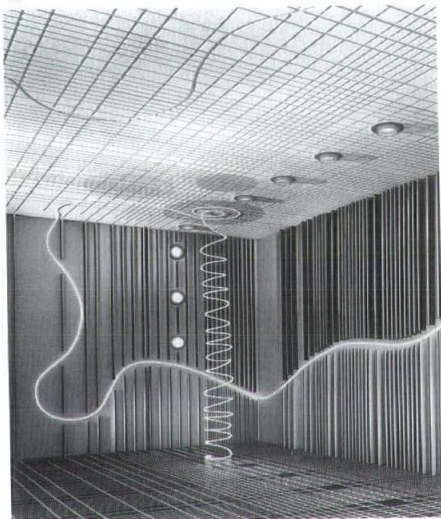

②



③

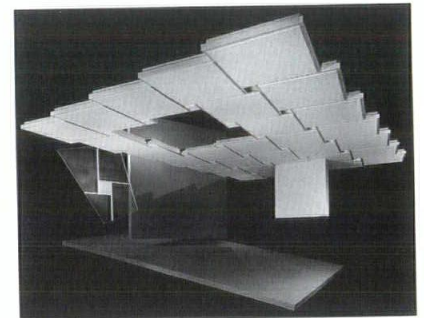

④

Four Chicago architectural/interior architectural firms and an interior architectural photographer were challenged to go beyond typical levels of promotional design and photography to involve the viewer and provoke strong reactions to textural, sculptural, spatial and symbolic imagery. Newly introduced, commercially available ceiling products and systems from the client were used.

① **Sandrift Room Set:** A temporary exhibit approach. As the only architectural material, the ceiling is emphasized by a composition of materials and methods which are decidedly non-architectural.

② **Renditions Room Set:** The ceiling becomes the generator for the design of space. Lines, circles, dots, almost anything one can imagine can be routed into the panels. The metal suspension grid literally disappears into the design.

③ **Compasso Room Set:** Reconsider how a room is defined. Rooms most often are understood by their corners - by visually comparing where the defining surfaces intersect. This space is defined and understood by the relationship between two disks. Each is angled to the ground plane, compressing the space at the door and opening to the front. This is a different way of understanding a room.

④ **Intersections Room Set:** In an exploding room in primary colors, the ceiling communicates the excitement of a dynamic economy. An exaggerated perspective suggests the illusion of space. A glowing shard of glass describes the heart of the geometric detail; a pinwheel intersection which can house lighting, tiles or sprinkler heads.

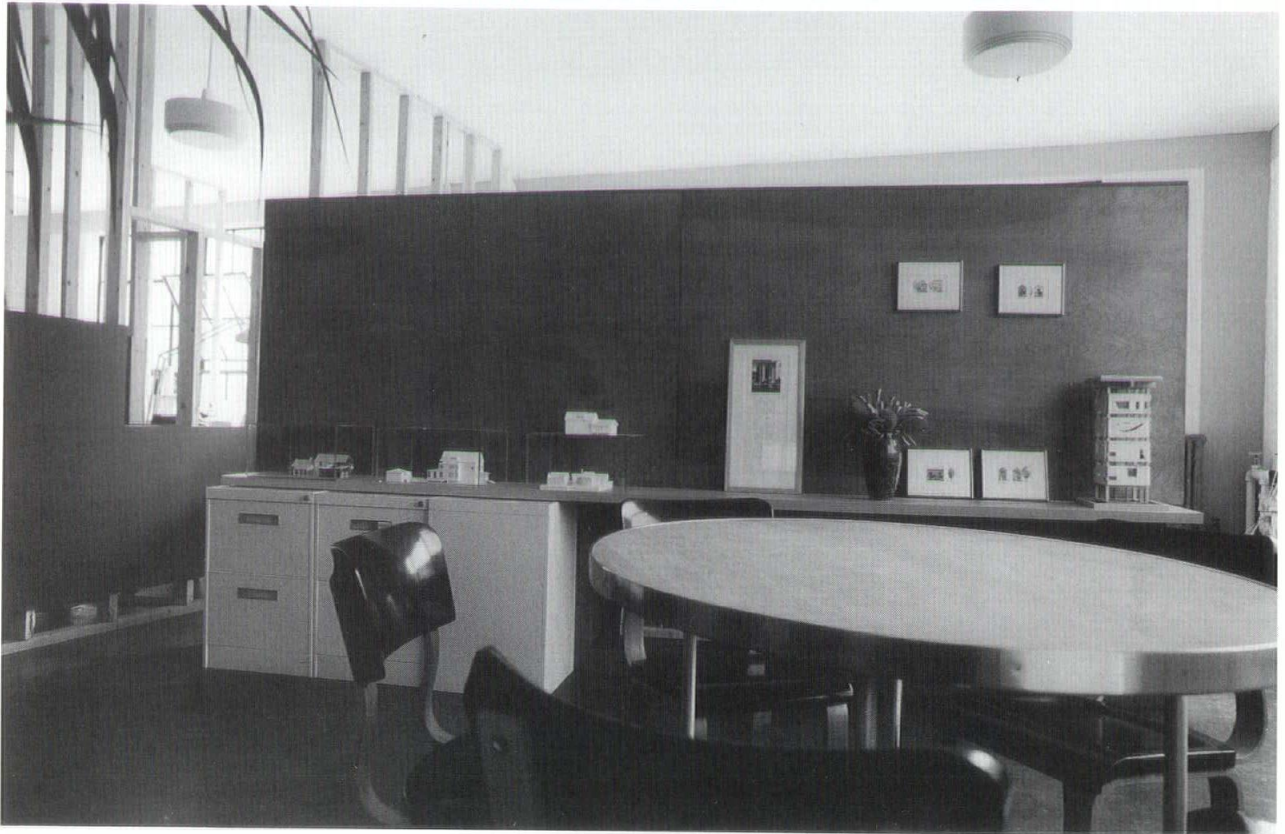

Offices of Landon Architects Ltd.

Chicago, Illinois

Architect: Landon Architects Ltd.

Owner: Landon Architects Ltd.

General Contractor: SPS Woodworks & Construction

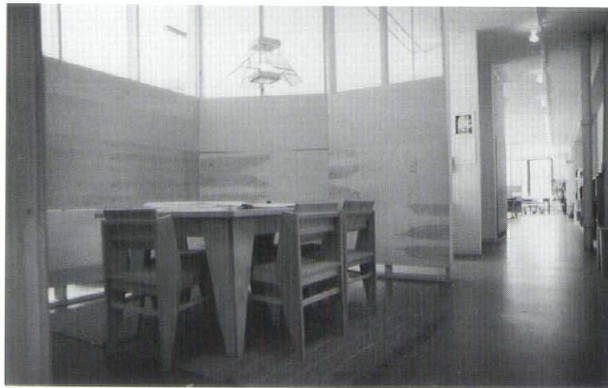

The design of an architect's office is a learning process, an exploration of new and prior gained knowledge and experience. The existing structure is an industrial concrete frame building with large metal windows. In this design the exterior of the building is treated as a shell and the interior reacts by separating itself and creating energized individual spaces within the open austerity of the original space. This allows for the function of the office to break away from the rigidity of the conventional working environment, combining a design area for drafting, with a craftsmanship area - a woodshop. The use of Fin-Form, a red form board for concrete combined with brightly color stained birch plywood is used to build simple geometric shapes that allow color and volume to explore and define carefully crafted individual spaces.



Year
Award

The 25 year Award program reexamines distinguished architectural designs after a quarter century of their existence. Submitted projects, or those recommended by the Historic Resources Committee, must be designed by registered, Chicago area architects and designed or constructed at least 25 years ago.



1

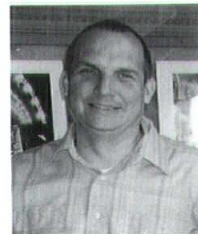

2

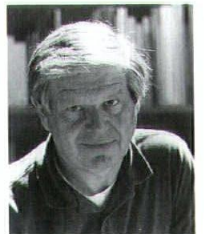

3

Each nomination is evaluated on the merits of its original design, continued fidelity to that design intent and the projects present function and usage. This jury examined seven projects and after lengthy deliberation selected two crowning achievements in a noted Chicago firm's repertoire for Honor Award recognition. Each structure has maintained, if not improved, its functional and aesthetic integrity, which allows yesterday's cutting edge technology continues to translate into basic, bold beauty today.



Jury

1. Walter A. Netsch FAIA

Chicago, Illinois

2. Tim Samuelson

Commission on Chicago Historical and
Architectural Landmarks
Chicago, Illinois

3. Paul Sprague

Oconomowoc, Wisconsin



Skidmore, Owings & Merrill

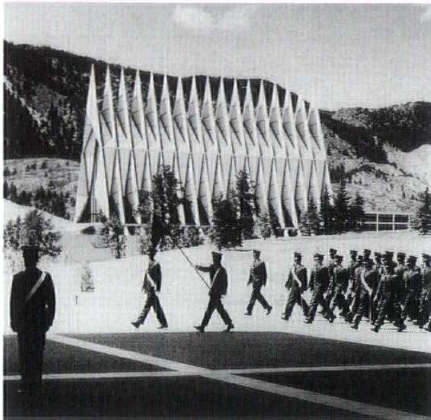

Air Force Academy Chapel
Colorado Springs, Colorado

Project Team: SOM team, Chicago Office
Partner in Charge: Walter A. Netsch FAIA
Client: USG - Air Force
Acoustics Consultant: Bolt, Beranek & Newman
Organ Consultant: Walter Holtkamp
General Contractor: Robert E. McKee, Inc.
Photography: opposite and right Balthazar Korab Ltd.
and above K&S Photographics

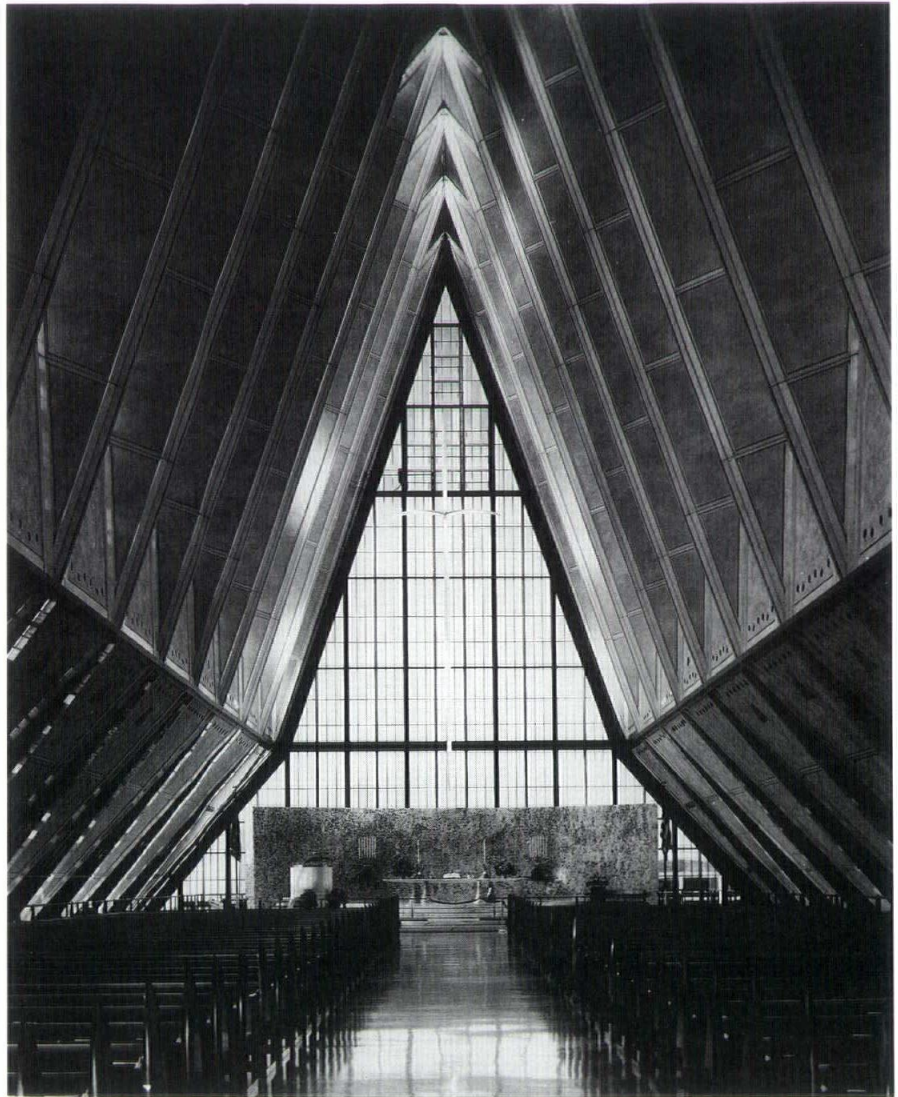

The Air Force Academy Chapel has been designed as the culminating architectural feature of the campus. Its concept evolved out of the desire to achieve one symbolic structure that would represent the religious aspects in the life of the cadet yet provide three distinct chapels with respect for the individuality of the separate religious faiths. Each chapel has not only its unique architectural characteristics but separate entrances and a special relation to the Chapel plaza. In each, the building structure, glass, texture, materials and colors seek to support the religious service.

The Chapel contrasts the low flat Air Force Academy buildings set upon the desert with 17 cathedral-like spires rising 150'-0" above grade. The form is reminiscent of an A-frame tent, hinged to steel plates on 17 wedge-shaped buttresses on each side. Tilting sides are folded into tetrahedron forms made-up of a steel piping framework sheathed with anodized aluminum insulating panels. Its inspiration is inherent.



Skidmore, Owings & Merrill



John Hancock Center

Chicago, Illinois

Project Team: SOM team, Chicago Office

Partner in Charge: Albert Lockett

Design Partner: Bruce Graham

Technical Coordinator: Robert Diarmant FAIA

Project Manager: Richard Lenke AIA

Chief Structural Engineer: Fazlur Khan

Project Structural Engineer: Srinivasa Iyengar

Interior Designer for Public Areas: George Larson

Client: John Hancock Mutual Life Insurance Company

General Contractor: Tishman Realty & Construction Co., Inc.

Acoustical Consultants: Bolt Beranek & Newman

Structural Consultants: Paul Weidlinger; Ammann & Whitney

Photography: opposite Hedrich-Blessing, Bill Hedrich, above

Ezra Stoller, ESTO and right, Timothy Hursley



Situated on prestigious North Michigan Avenue, the 100-story, multi-use tower tapers from top to bottom in order to satisfy the different floor space requirements of a variety of uses. Commercial spaces occupy the base of the tower while parking, office and residential zones rise above. Additional facilities include amenities such as restaurants, health clubs, a swimming pool and ice rink.

The search for a new kind of structure which would accommodate multiple uses and also express the scale and grandeur of a 100-story tower led to the diagonal tube. Skidmore, Owings & Merrill believed it was essential to expose the structure of the building, for in Chicago honesty of structure had become a tradition. No high-strength steel was used thereby reducing the weight of the structural system to less than thirty pounds per square foot of floor space.

Though the John Hancock Center has graced and defined the lakefront skyline for only a quarter of a century it will symbolize Chicago forever.

Unbuilt Design

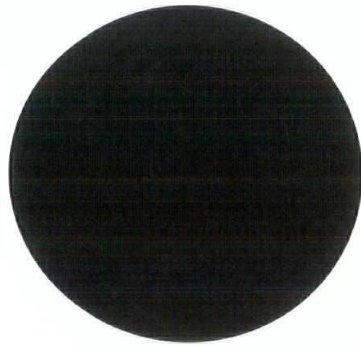

Award

This is the second year for the Unbuilt Design Award category. The award recognizes projects based on their integrity of design and quality of concept. None of the entries, however, will be built.



Submissions include client commissioned projects as well as competition entries. Entrants must be registered architects in the metropolitan Chicagoland area. Jurors were chosen by the Toronto Society of Architects. The jury reviewed 29 submissions in this category and selected five of them for awards.



1



2



3

Jury

1. Christian P. Klemt MRAIC
Dunlop Farrow Inc. Architects
Toronto, Ontario Canada

2. Catherine Nasmith MRAIC
Catherine Nasmith Architect
Toronto, Ontario Canada

3. Mark Sterling MRAIC
The Kirkland Partnership Inc.
Toronto, Ontario Canada

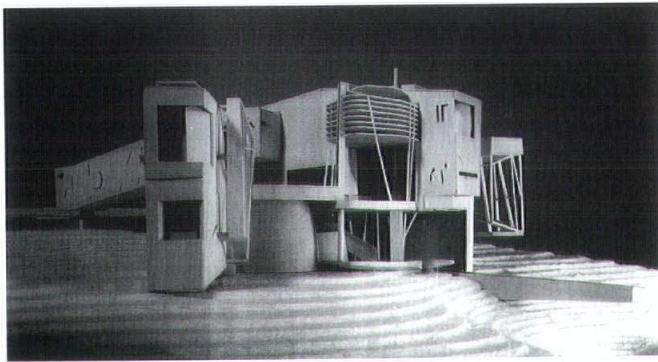
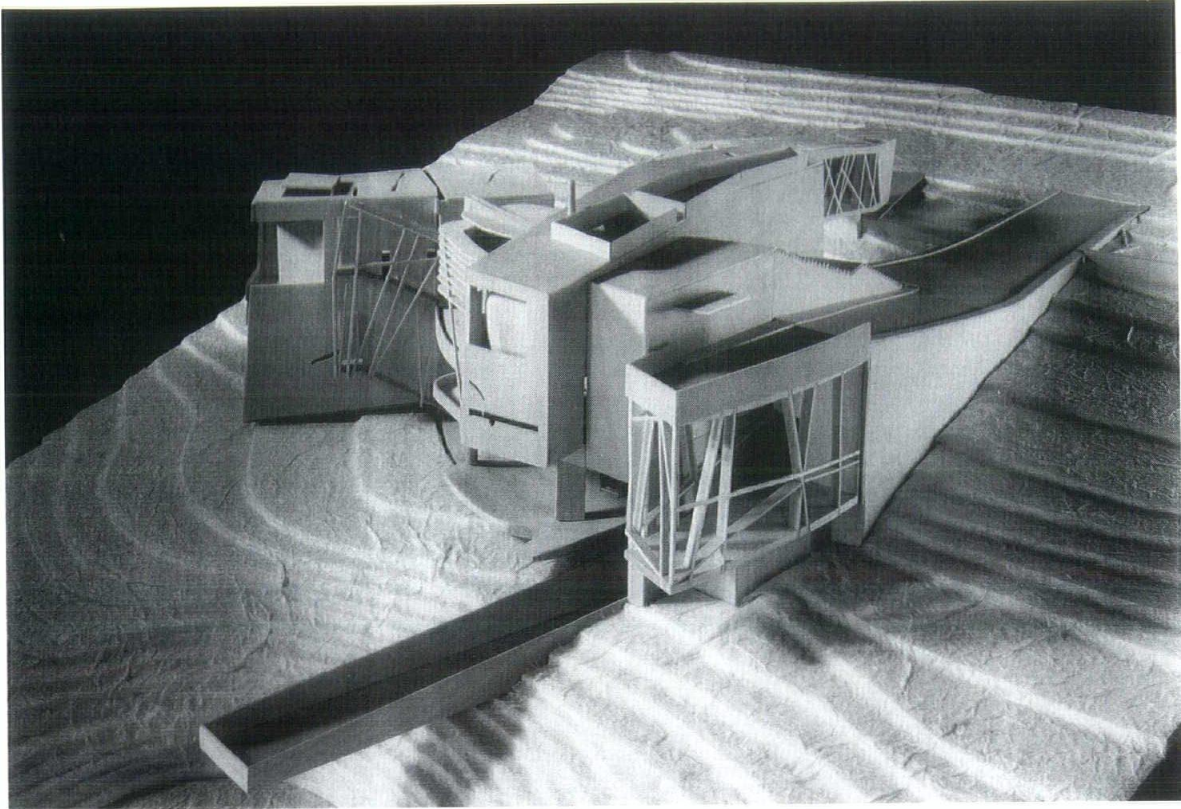

The Oneiric House (Rooms for a Suburb)

Burr Ridge, Illinois

Project Team: Douglas Garofalo AIA,
David Leary
Client: Pacific Sakata
Model: Steinkamp/Ballogg
Photographers: Douglas Garofalo,
Mark Ballogg

The central idea for this house was to make more literal the phrase "Dream House". Initially, this strategy involved assembling a structure room by room; each enclosure being rethought and therefore renamed so that the house would suggest, even propagate, the dream as an activity. This subsequent collection of rooms was then sited between a split suburban driveway and the natural site characteristics in hopes of making equivalent the importance of both automobile and landscape.

The client wished to explore new possibilities in suburban residential design while at the same time promoting "Fallingwater", a 104 acre tract of rolling, wooded land intended for 120 homes.



Broadgate Phase 12/13

London, England

Design Partner: Adrian Smith FAIA
 Project Team: Michael Karlovitz AIA,
 Jim Zamorski, David Davis,
 J. Marshall Strabala, Craig Savoie,
 Frank Karpowicz AIA, Sophie Henthorne,
 John Vasilian, John Doyle, Young Ki, Tim Sadler,
 Joel Barkley, Madeline Lee
 General Contractor: Bovis Schol
 Structural Engineer: Skidmore, Owings & Merrill
 Mechanical, Electrical and Plumbing
 Engineers: Jaros, Baum & Bolles
 Client: Rosehaugh Stanhope
 Photographer: Hedrich-Blessing, Nick Merrick

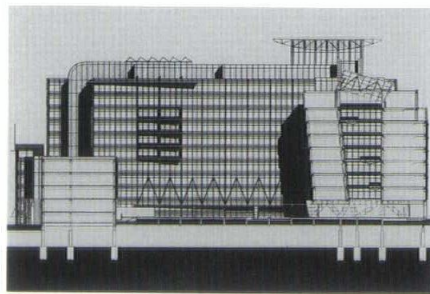

The Broadgate development around the Liverpool Street Station in London has been the site of an intense office building program. Phases 12 and 13 represent the last unbuilt portion of the 14 phase development. The massing is in response to site constraints, contextual relationships, internal function and the client's desire that the two buildings represent a unified composition while maintaining separate identities. Much of the construction spans over British Rail tracks.

Phase 12, an infill structure is a more regular volume, highly articulated in metal and glass. Phase 13, with its stepped profile and use of stone, is similar to the neighboring smaller scale brick and stone buildings. Exterior walls of both buildings consist of several layers allowing various colors and patterns of light to play subtly across surfaces at the building perimeter. This enhancement of natural light was a primary design consideration.

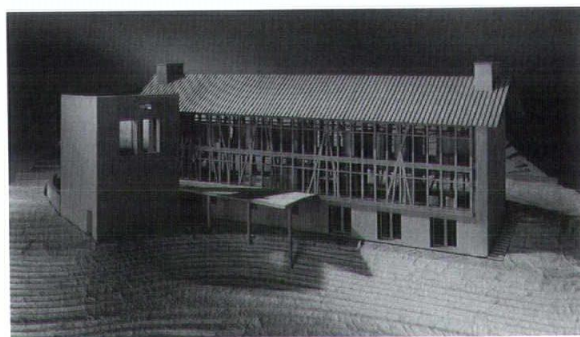

Private Residence

Burr Ridge, Illinois

Principal: Frederick Phillips AIA
 Project Architect: Ronald Piekorz
 Client: Pacific Sakata Development, Inc.
 Renderings and Model: Phillip Czosnyka
 Photographer: Steinkamp & Ballogg, James Steinkamp

Planned in an expanding suburb where Neo-Georgian houses seem to rule, this house seeks a return to simple and unpretentious agrarian structures which were once the norm in the area and are now virtually extinct.

The linear structure of steel and glass is literally a window to (and of) the trees, and suggests formal antecedents in longhouses built of pole frames by the Miami Indians, who lived in the region in the late seventeenth century.

Free-standing walls over a sunken garage to the east recall the more recent existence of a stone farmhouse which in its current partially-constructed state, creates a 2-story belvedere looking down the valley to the north.

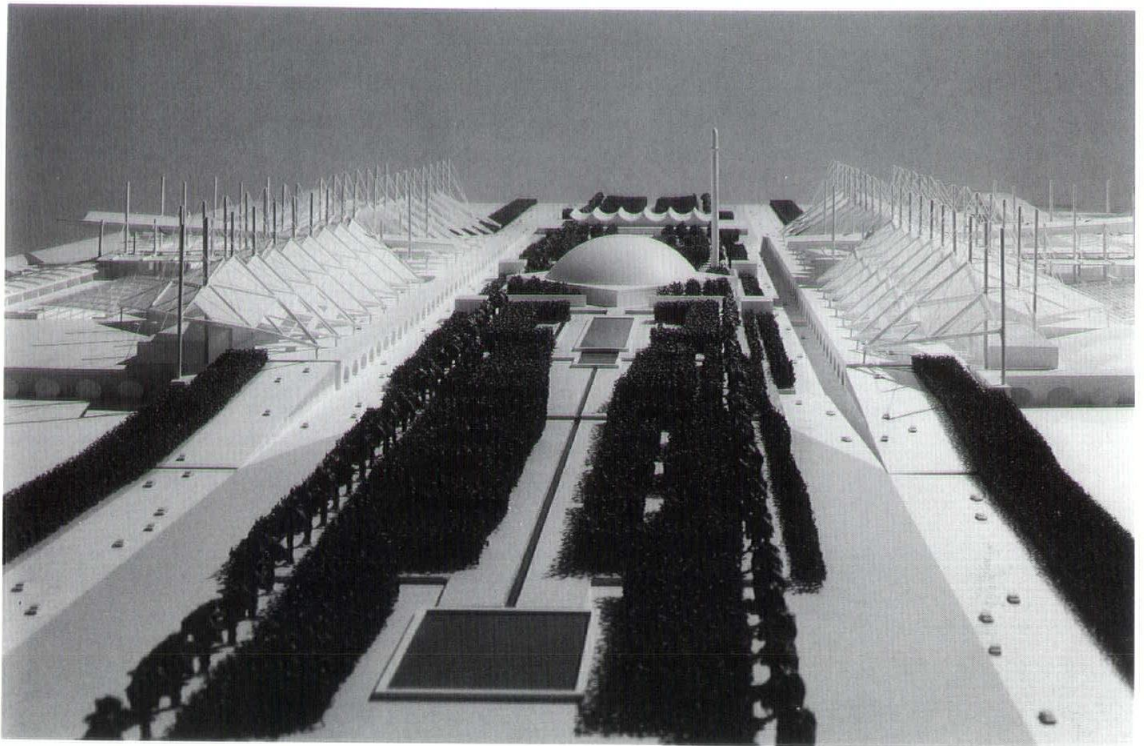

King Abdul Aziz International Airport

Jeddah, Saudi Arabia

Design Partner: Adrian Smith FAIA
Project Team: Steve Burns AIA, Larry Oltmanns AIA,
Marshall Strabala, Nate Kaiser AIA,
Dean Mamalakis
Structural and Mechanical Engineers: Skidmore,
Owings & Merrill
Client: International Airports Projects,
Ministry of Defence
Rendering: Michael McCann
Photographer: Hedrich-Blessing, Bob Harr

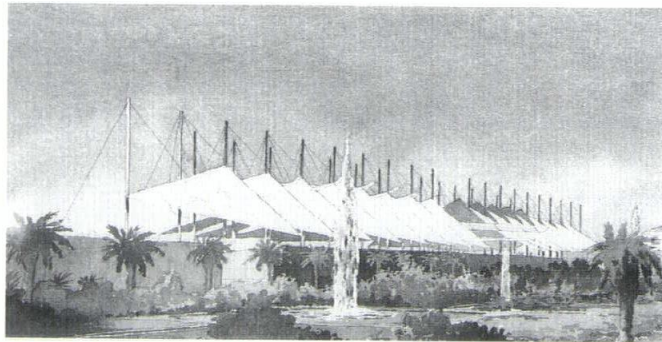

This project for the King Abdul Aziz International Airport serves as a successful transition between the Hajj "tent structure" Terminal (designed and constructed by SOM in 1982) and existing departure/arrival buildings. The new terminal consists of a central mosque, terraces and atrium flanked by two gently curving concourses. Each concourse was conceived as a series of suspended steel wings which grow out of the desert plane to define a strong profile. The steel wings are both supported by and suspended from a double row of masts. The terminal approach road runs beneath the tips of these wings establishing a transitional zone between the outdoor glare of reflected desert sun and the protective, shaded interior. Clerestory windows, which provide the interior with a high degree of indirect, natural lighting, separate these wings. Parking is concealed beneath the central terrace gardens. Biaxial symmetry provides flexibility in this design allowing gates to be used for both arriving and departing flights as well as accommodating a phased construction schedule.

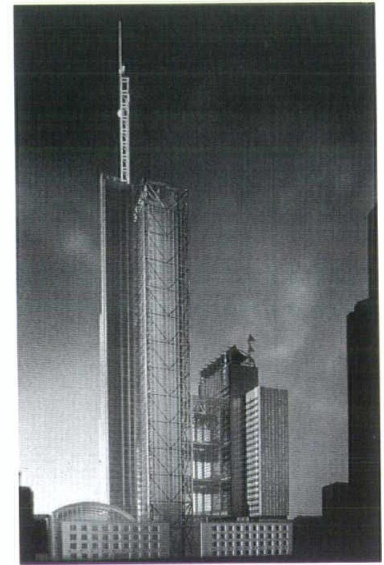
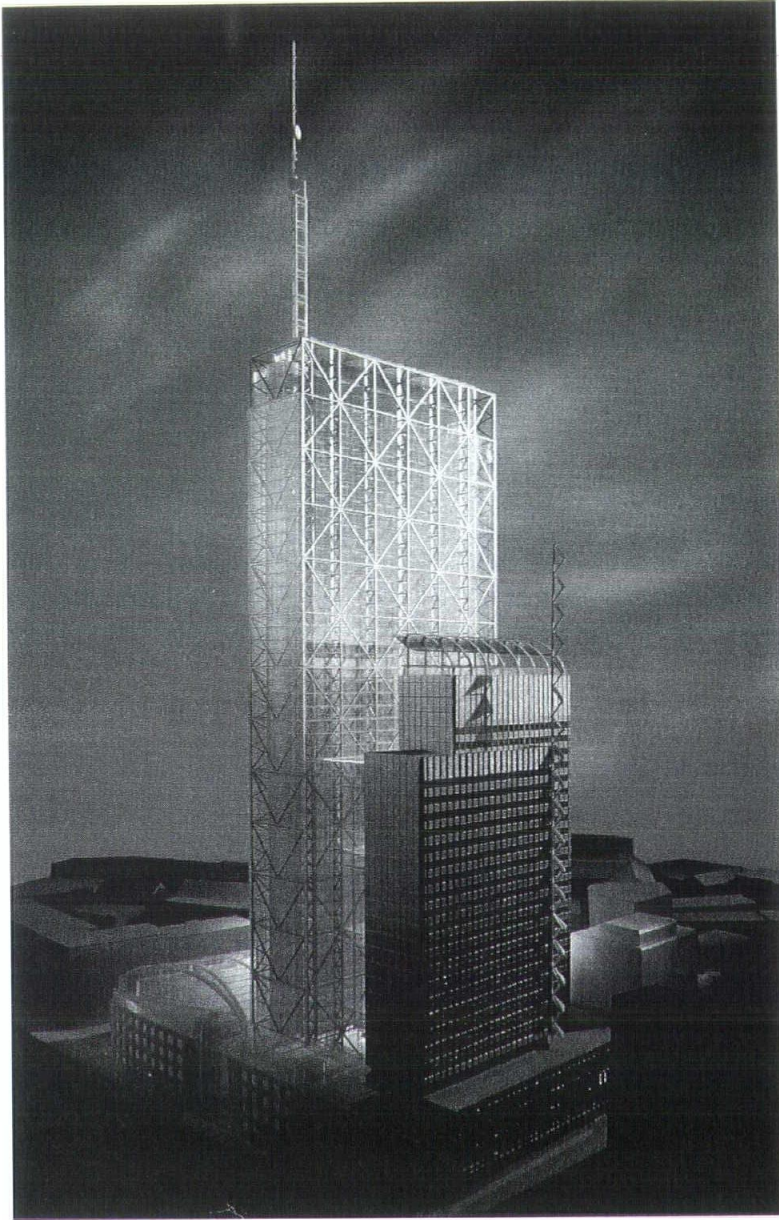
Skidmore, Owings & Merrill**Commerzbank**

Frankfurt, Germany

Design Partner: Adrian Smith FAIA
 Project Team: Larry Oltmanns AIA, Matthias
 Royal-Hedinger, Marshall Strabala
 Structural and Mechanical Engineers: Skidmore,
 Owings & Merrill
 Client: Commerzbank
 Photographer: Hedrich-Blessing, Nick Merrick

In order to consolidate all currently dispersed offices into a single facility, the Commerzbank requested an addition to the 30-story tower which now houses its corporate staff.

Desirable qualities included a sensitivity to existing low-rise structures, flexibility, environmental awareness, a modern expression and dynamism. The solution consists of a 50-story highrise connected to the existing tower by a series of hanging gardens, surrounded by a six-story office component which maintains appropriate scale along the street.

The tower is constructed with a 50-floor clear span, free of columns or other fixed elements, providing flexibility and creating exterior views for each work station as required by German regulation. The structure is an exposed steel frame contained between two glass envelopes which eliminate cold air infiltration and act as the return air plenum.

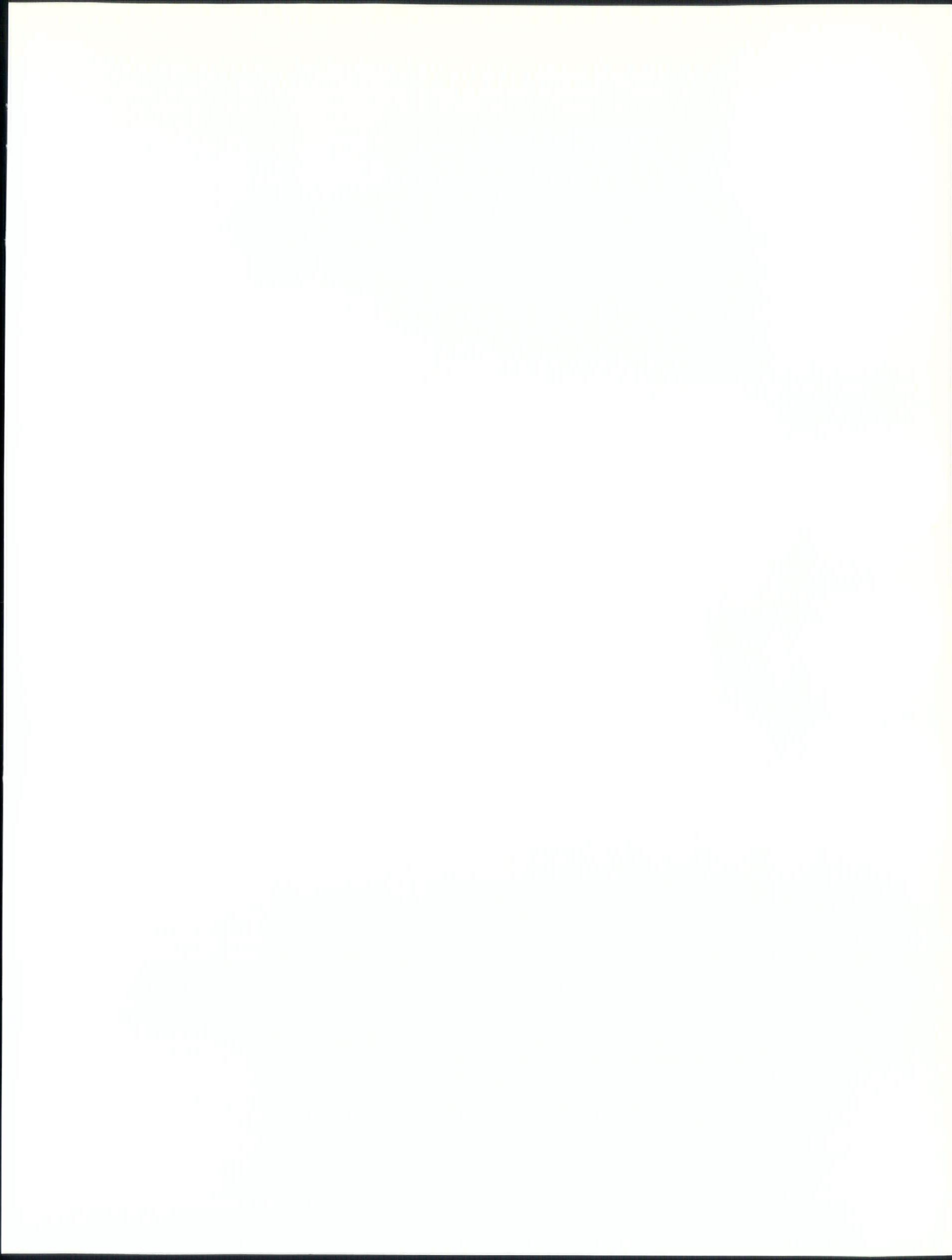

● Divine Detail Award

A Divine Detail captures the essence of an entire design concept through an architect's use of appropriate materials, technology and/or detail. The award category was created to celebrate the successful marriage of art and craft with architecture. Projects completed by



1



2



3

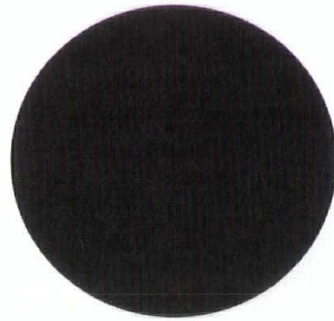

registered architects in the metropolitan Chicagoland area between 1 January 1989 and 1 May 1992 were eligible for consideration. The jury was comprised of three distinguished architects, each principals in their firms. Of the nineteen submissions in Divine Detail the jury selected one for Honor Award recognition.

Jury

- 1. Michael Gelick AIA**
Gelick Foran Associates, Ltd.
Chicago, Illinois
- 2. Ronald Krueck FAIA**
Krueck & Sexton Architects
Chicago, Illinois
- 3. Daniel H. Wheeler AIA**
Wheeler Kearns Architects
Chicago, Illinois

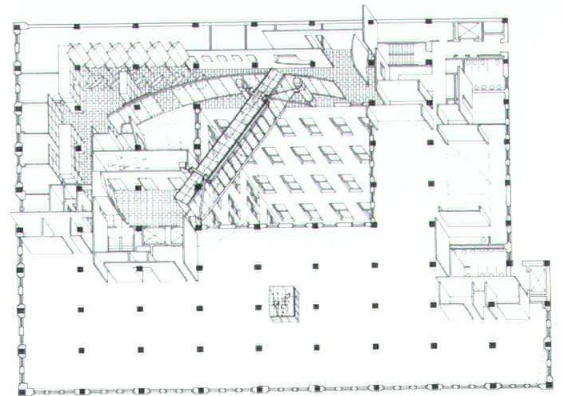



Bridge

Chicago, Illinois

Architect: Holabird & Root
Owner: Holabird & Root
Design Partner: Gerald Horn FAIA
Structural Engineer: David Ekstrom
Project Architects: Elaine Miller, Charles Braucher
General Contractor: Turner Special Projects
Consultant: American Bridge Construction
Photographer: David Clifton

One floor within a seventy year old courtyard building was renovated to create new offices. An architecturally exposed steel and glass bridge diagonally spans the lightcourt, reorienting the interior plan and improving its functional efficiency.

Bridge construction technique:

- The bridge floor is hung from its roof structure.
- Outrigger-type brackets minimize its load on the existing concrete frame.
- The brackets tie two concrete columns with steel jackets.
- Shop-fabricated members were lifted by crane into the office through a window, assembled, and pulled across the courtyard by a winch and then hung into position.
- Installation of the brackets, final connections, and detailing occurred within one week, with minimal disturbance.

By redirecting the flow of traffic across the previously static void, the bridge dynamically transforms the lightcourt and establishes a new entry and reception area.

Firm Award

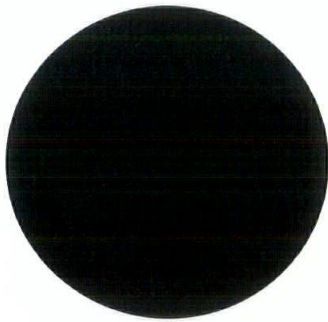

The Firm Award was established last year and recognizes recent outstanding achievements as well as continuing excellence in the design and construction of significant buildings. Honors will be awarded to firms who have repeatedly been recognized for their quality



and leadership in architectural design, building technology, planning and research through publications and other awards and honors. Tribute is paid to the recipient for their contribution to the advancement of the architectural profession. The jury was held in New York and composed of architects and design professionals.



1



2



3

Jury

1. James Stewart Polshek FAIA
James Stewart Polshek and Partners
New York, New York

2. George Ranalli
George Ranalli, Architect
New York, New York

3. Susanna Torre
Parsons School of Design
New York, New York

Perkins & Will

Above: Morton International, Chicago, Illinois
 Photographer: Hedrich-Blessing, Nick Merrick

Right: Tokai Bank, Ltd., Chicago, Illinois
 Photographer: Hedrich-Blessing, Marco Lorenzetti

Opposite page (clockwise from top):
 New International Terminal, O'Hare International
 Airport, Chicago, Illinois, Sears Merchandise Group
 Headquarters, Hoffman Estates, Illinois and
 Temple Hoyne Buell Hall, University of Illinois,
 Urbana-Champaign, Illinois



Founded in 1935, Perkins & Will soon established its place in architectural history in 1940 with Crow Island School. This project was the first of hundreds of school and university projects worldwide. In 1951, Perkins & Will completed its first hospital project and by 1961 they had become the leading health care architect in America, producing two volumes which served as industry guidelines. Meanwhile, their corporate/commercial practice thrived with such Chicago landmarks as the First National Bank and its urban plaza, and the timeless Standard Oil corporate headquarters, at the time the fourth tallest structure in the world.

Perkins & Will was able to overcome the minor setback of the founding partners' retirement in the 1980s with a new generation of principals and by repositioning the firm. The main strategies included concentration on a few distinct specialties, some of which were historically successful (education and healthcare) and some which held rich potential (aviation). At the same time they reaffirmed a commitment to design excellence in all sectors of their practice.

To accomplish these goals, the firm placed proven individuals at the head of each area of concentration. Some of these individuals had been with Perkins & Will for many years and excelled in a given area, others were sought out through their reputations in the field. The design area strengthened with the addition of a second principal designer and an interiors head. All together, these professionals formed a strong leadership group with historical perspective, enthusiasm and fresh ideas.

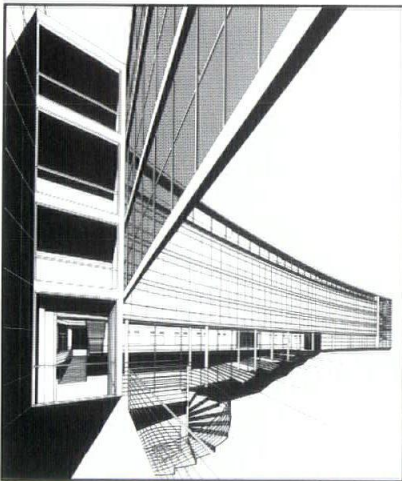
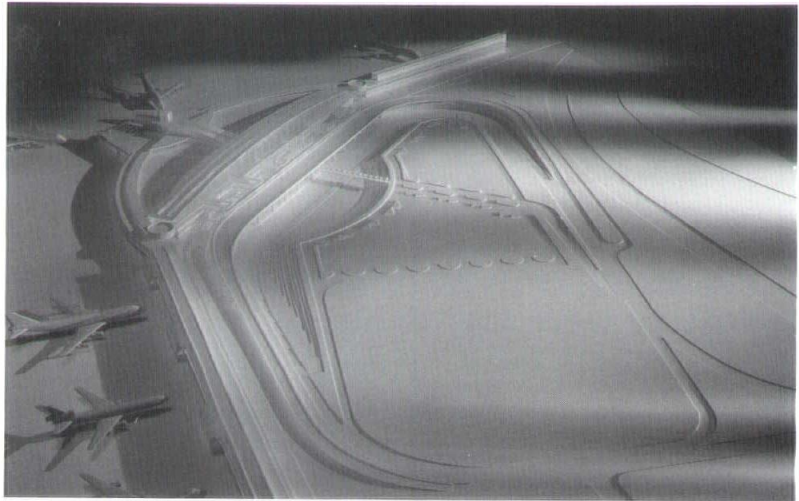
Perkins & Will

The past three years reflect a culmination of these efforts. The firm has made major advancements in its growth of client base and staff and in its recognition. From 185 people in three offices seven years ago, Perkins & Will now employs 450, with new offices in London and Berlin maintaining a global profile.

The education area has opened up again. Two projects, Capital High School and Desert View Elementary School, both in New Mexico, won back-to-back AIA National Honor Awards in 1989 and 1990, as well as consecutive Chicago Chapter AIA Awards. The healthcare practice is now ranked as the nation's sixth largest coast to coast. Corporate/commercial work includes some of Chicago's more highly visible buildings, including the new corporate headquarters buildings for Sears Merchandise Group, Kraft General Foods and the Morton International Tower. The firm's skill in aviation design is dramatically exhibited with the International Terminal at Chicago's O'Hare International Airport. The design departure of the distinctive Orland Park Village Center earned a 1990 Chicago Chapter AIA Distinguished Building Award and a fresh building style for which Perkins & Will is now known.

Perkins & Will has successfully regenerated over the past few years without sacrifice of history or design excellence. The firm remains enriched by time, diversity and the infusion of new energy and talent.

Y o u n g

A r c h i t e c t

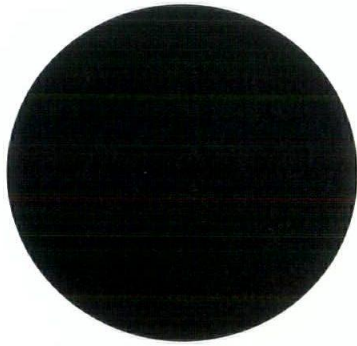

A w a r d

To honor excellent ability and exceptional contributions by architects between the ages of twenty-five and thirty-nine in the areas of design, management and technology the established the Young Architect Award. The award has



1



2



3

been given to recognize extraordinary work in a specific area of architectural practice as well as overall excellence in a broad scope of architecturally related activities. Nominations can be made by members of the Chicago Chapter AIA or the individuals themselves, who do not have to be AIA members to qualify. A jury consisting of professionals proficient in design, management and building technology is chosen by the Design Committee. During their deliberation the jury determines the number of awards to be given that year.

Jury

1. John B. Buenz FAIA

Solomon Cordwell Buenz & Associates, Inc.
Chicago, Illinois

2. John A. Holabird, Jr. FAIA

Holabird & Root (Former partner)
Chicago, Illinois

3. Cynthia Weese FAIA

Weese Langley Weese Architects
Chicago, Illinois

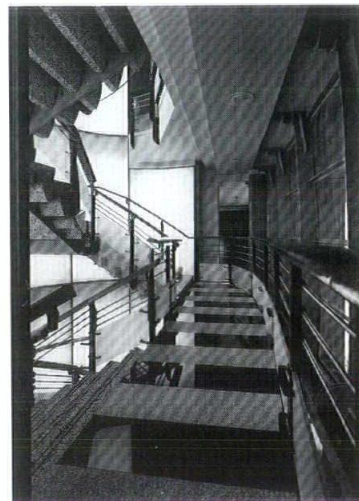
*Recipient***Darcy R. Bonner Jr. AIA**

Darcy R. Bonner is a founding principal in the Chicago firm Himmel Bonner Architects, established in 1979. Prior to that he worked at Booth, Nagle & Hartray, Ltd. and Beron & Shelmire Architects. Mr. Bonner received a Bachelor of Architecture degree from Tulane University in 1976 and his Masters in Architecture from the University of Illinois at Chicago, Circle Campus in 1981.

His frequently awarded collaborative efforts with his partner Scott Himmel include designs for office, retail, residential projects and exhibits. Among these are a 1984 Record Interiors of the Year Award for the Stanley Korshak Store in Chicago; a 1984 AIA Award for the Polo/Ralph Lauren Store in Chicago; a 1986 AIA Interior Architecture Award for the Ringolevio Store in Chicago; a 1986 AIA Distinguished Building Award for the Stanley Korshak Store in Dallas; a 1987 Neoncon 19 AIA Outstanding Product Display Award for the Kruger Office Showroom in Chicago; an AIA Interior Architecture Award for the Matthew Hoffman Store in Chicago; an AIA Interior Architecture Award for a Private Apartment; a 1990 Interiors Interior of the Year Award for Playboy Enterprises, Inc. and, most recently and featured in this publication, two 1992 AIA Interior Architecture Awards for Boogie's Diner in New York and the office of Himmel Bonner Architects in Chicago.

Photo top left: Matthew Hoffmann Jewelry Store, David Clifton; top right: Stanley Korshak at the Crescent, Greg Hursley and above: Darcy Bonner, Ben Altman, Sadin Photo Group, Ltd.

Daniel J. Cinelli AIA

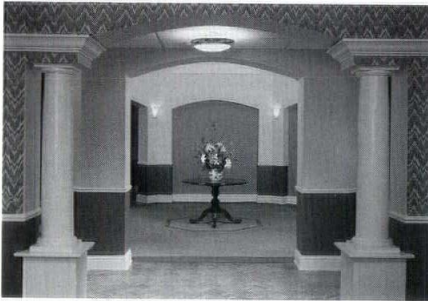
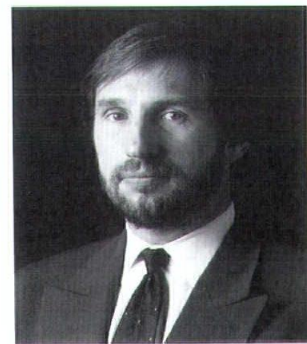
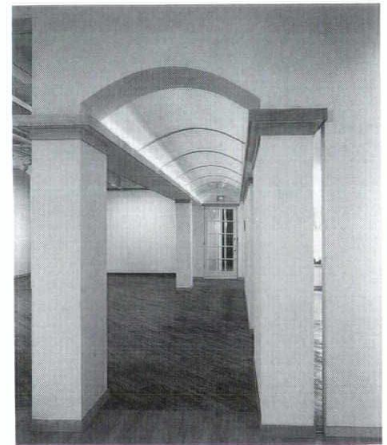

Photo top: FranciscanVillage, Barry Rustin Photography and top left and above: Atrium Lobby at Franciscan Village, Barry Rustin Photography



Daniel J. Cinelli, AIA was appointed principal of O'Donnell Wicklund Pigozzi and Peterson Architects, Inc. in 1989. He leads the firm's design services for the elderly, an ever increasing market. In 1976 he received his Bachelor of Architecture degree with Honors and Distinction from the University of Illinois at Chicago, Circle Campus.

In his 22 years of experience, Mr. Cinelli has designed numerous facilities in the midwest for the elderly including various healthcare centers and housing complexes. His interest in the field extends outside the office including professional affiliations with the Metropolitan Chicago Coalition on Aging Committee on Congregate Housing, the Illinois Association of Homes for the Aging, a board member for the Highland Park Housing Commission and President of the University of Illinois-Chicago Architectural School's Alumni Association Board. He is frequently asked to speak on issues impacting design for the older adult market, having published several articles addressing this same audience.

*Recipient***John Eifler AIA**

John Eifler founded Eifler & Associates in 1990. Prior to that he worked as a Senior Associate at Booth/Hansen & Associates Ltd. Mr. Eifler was at Skidmore, Owings & Merrill for 10 years where he became a Senior Associate and Studio Head, after receiving his Masters of Architecture degree from the University of Wisconsin-Milwaukee in 1979.

His architectural record reads of proficiency and passion in work that spans nearly a century of significant design. While current projects are firmly rooted in contemporary philosophy, it is important to mention his contributions toward preservation of historical midwestern structures and properties. These efforts have been deservedly rewarded with a 1991 AIA Chicago Distinguished Building Award for the restoration of the Herbert Jacobs House I (FLLW), and in 1990 both the Chicago Chapter AIA Distinguished Building Award and Interior Architecture Award for his restoration of the James Charnley House (FLLW) as project architect at Skidmore, Owings and Merrill.

His expertise makes him a sought after speaker on preservation issues nationwide. Mr. Eifler has been frequently published in this aspect of the profession, most notably for his work on Frank Lloyd Wright structures. Professional affiliations supporting this interest include board memberships on the Landmark Preservation Council of Illinois, the Technical Advisory Committee of the Frank Lloyd Wright Building Conservancy and the Chicago Chapter of the American Institute of Architects.

Photography: top left: Jacobs House, Cable Studios Inc., Wayne Cable and top right: Perimeter Gallery II, Michael Tropea

David E. Mikos AIA

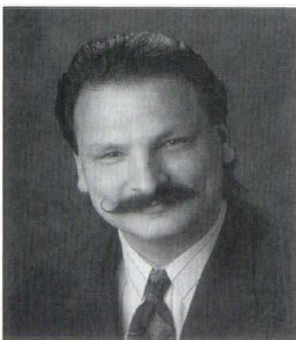
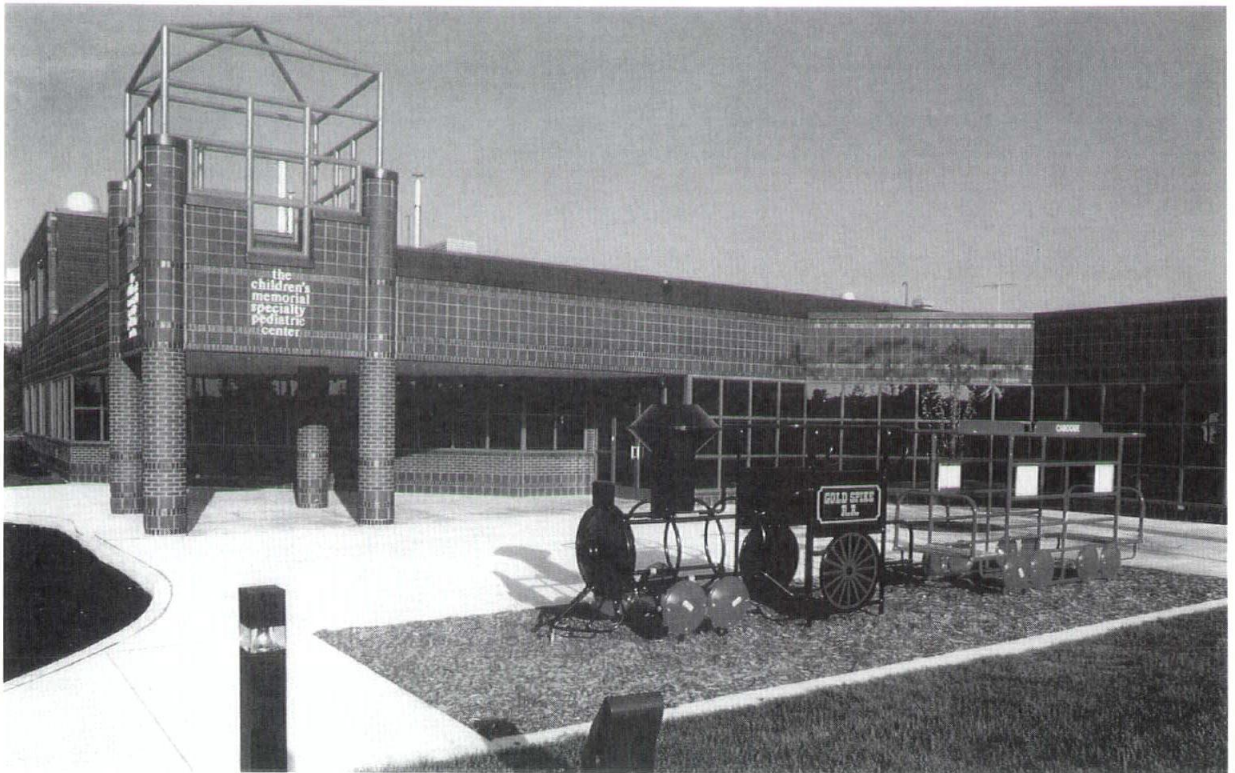

Photography: top: Children's Memorial Speciality Pediatric, McShane Fleming and above right: East Same Day Surgery, Jay Wolke

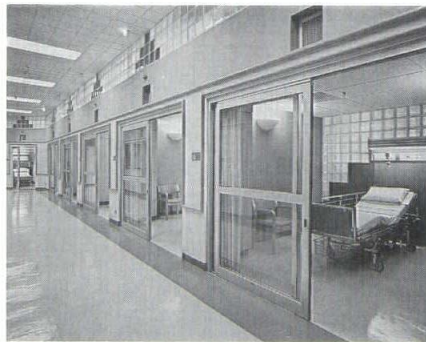

David Mikos is a founding principal in the architectural firm of Anderson, Mikos Architects Ltd. in Oak Brook, Illinois which specializes in health-care facilities. Prior to that he was senior health facilities designer at Perkins & Will after serving as the staff architect at The Children's Memorial Hospital in Chicago. Mr. Mikos received his Bachelor of Architecture in Design with Honors and Highest Distinctions in Design from the University of Illinois at Chicago in 1978 after attending the L'Ecole des Beaux Arts in Versailles. He has maintained ties to his alma mater by serving as Visiting Lecturer in their School of Architecture.

His work in the commercial, institutional and healthcare areas extends nationwide and includes local projects for the University of Chicago Medical Center, Northwestern Memorial Hospital, The Children's Memorial Hospital, St. Joseph Hospital and Medical Center, and the Central DuPage Health System. Many of the projects have been awarded and published. Professional and related affiliations include membership on the AIA National Committee on Health Architecture for the Chicago Chapter AIA Health Committee and the Forum for Health Care Planning, the International Hospital Federation, and the Illinois Municipal League.

Distinguished

Service Award



The Distinguished Service Award of the Chicago Chapter AIA recognizes outstanding contributions to the architectural community by both individuals and organizations and can honor a body of work or a singular project. Nominations are made by Chapter members and voted on by the Board of Directors of Chicago Chapter AIA. This year, Turner Construction Company has been selected as the Distinguished Service Award recipient. Turner has been active in community activities and public service work for many years. Its Construction



Management Training Program, co-sponsored with the City of Chicago, is an eight-week course designed to assist minority business enterprises in acquiring skills to effectively plan, execute and manage work in the construction industry. Another program, Youthforce 2000, is designed to stimulate student interest in construction and engineering careers and encourage them to remain in school. As a community leader, Turner actively participates in the Newhouse Architecture Foundation, which sponsors a city-wide competition among Chicago public high schools, offering internships to students interested in architecture. Currently, through an appointment of Turner/Chicago's General Manager to Chicago's Affirmative Action Advisory Board, Turner is involved in overseeing effective implementation of the city's affirmative action ordinance. The Chicago Chapter AIA honors Turner Construction Company by acknowledging the breadth of selfless public service they have given over decades as well as their commitment to the future of the design and construction fields.

Recipient

Turner Construction Company



Turner Construction Company



Photography: opposite page top: United Airlines Terminal One, O'Hare Airport; Murphy/Jahn, photo Hedrich-Blessing; opposite page bottom: Hollander Distribution Center, Bridgeview, Illinois; Harris & Kwasek & Architects and above: Ameritech Center, Hoffman Estates; Lohan Associates, Inc., photo Hedrich-Blessing, Steve Hall

Turner Construction Company is a wholly-owned subsidiary of The Turner Corporation which is headquartered in New York City and is publicly held and traded on the American Stock Exchange.

The Turner Corporation was founded in 1902 by Henry C. Turner who continued his active direction of the company as President and Chairman of the Board until his retirement in 1946. Turner has grown into the nation's largest general building contractor as measured by Engineering News Record; currently completing over \$3 billion worth of construction annually and employing nearly 3,500. Modern Healthcare has named Turner the leading builder of healthcare facilities in this country.

Turner Construction Company/Chicago, opened in 1926, is one of 37 regional offices. In Chicago, Turner employs about 225 people and annually completes approximately \$300 million of construction.

Chicago-area industrial projects built during the 1920s included projects for Western Electric, Portland Cement and American Can Company. In 1928, Turner/Chicago built a 21-building industrial complex on 16 acres for the United States Gypsum Company which at the time, was the largest complex of its kind in the world. During this same period Turner/Chicago was active as an apartment builder with downtown projects including 1242 and 1500 Lake Shore Drive.

In the 1940s Turner/Chicago managed the construction of numerous industrial facilities from Detroit to St. Paul. Clients included Portland Cement, American Can, Ford Motor Company, Minnesota Mining and Manufacturing and General Telephone. Turner/Chicago was involved with several apartment projects during the 1950s. The Inland Steel Building, completed in 1956, was Turner's first major high-rise office building in Chicago.

Notable projects completed in the 1960s include the Harris Trust and Savings Bank Operations Center, 500 North Michigan Avenue Office Building, 625 North Michigan Avenue Office Building and the American College of Surgeons Administration Building.

In the 1970s, Turner/Chicago completed work on the Amoco Building, the Montgomery Ward Headquarters Office Building and a restoration project at the Field Museum of Natural History.

Projects including the Beckman Institute at the University of Illinois in Urbana, Siemens Gammasonics, the Chicago Bears Skyboxes and the Wrigley Field Lights and Skyboxes were completed in the 1980s. More recent work includes the Ameritech Center in Hoffman Estates, the Motorola Museum of Electronics in Schaumburg, Toyota Motor Sales in Aurora, St. Margaret's Hospital in Hammond, and, in Chicago, Two Prudential Plaza, 633 St. Clair, and the Professional Office Building #3 at Rush-Presbyterian-St. Luke's Medical Center.



S t u d e n t



A w a r d s

Chicago Award ●

The Chicago Award was initiated nine years ago by William Benn AIA as a lasting honor to his partner, Fredrick Johnck AIA. This competition provides the opportunity for recognition of exceptional fourth and fifth year student work. From the regional architectural schools: the University of Illinois at Chicago, the University of Illinois at Urbana-Champaign, the Illinois Institute of Technology, the University of Michigan, the University of Notre Dame, and the University of Wisconsin-Milwaukee. Entries are pre-judged at each respective university. The first place winners of the Chicago Award share a cash prize administered through the Chicago Chapter AIA Foundation.



1

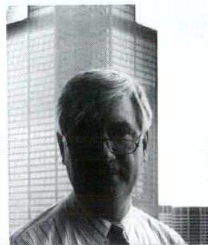

2

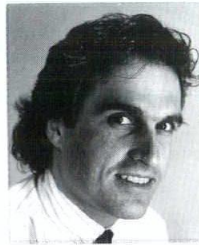

3

Annually the jurors of the Chicago Award student competition face a daunting task. Judging presentations of projects that contain an infinite number of variables; project scale, program, graphic technique, and thoroughness of presentation. This requires the jurors to weave their way through this maze to find the real underpinnings of the design and reveal the student's

It is interesting to note how some of the recent administrative changes occurring at some of the participating universities have affected their traditional stylistic signatures. A certain level of refinement separated the five premiated entries from the pack. Each displayed a confidence that the project could be realized.

Jury

1. Ralph Johnson AIA

Perkins & Will
Chicago, Illinois

2. Lucien Lagrange AIA

Lucien Lagrange and Associates, Ltd.
Chicago, Illinois

3. Mark Sexton AIA

Krueck & Sexton Architects
Chicago, Illinois

**John H. Seegers
University of Illinois at Chicago**

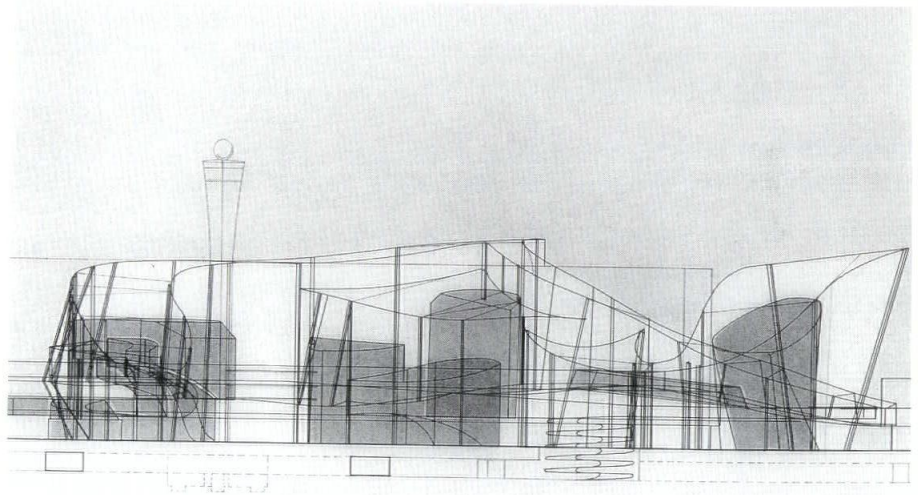
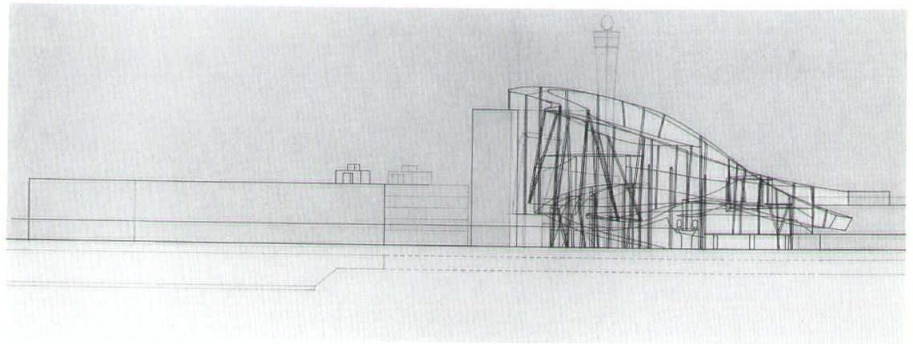

Airport/Library Proposal

This project exemplifies a new multi-media library of business exchange for the twenty-first century through the combination/transformation of O'Hare Airport.

The rigid Miesian/Cartesian system of the airport is the catalyst for the introduction and evolution of a new epigenetic library of exchange. The airport provides a specific regional parameter within which the shifting potentials of business exchange can take place. The multiple flows of exchange emerge around the continually reconforming networks of transportation and information.

The neurological substrate (i.e. O'Hare Airport) is the basis for the emergence of a higher level of synthesis, memory. Memory (i.e. library of exchange) is the active, dynamic, intermediary space that is different but dependent on the rigid form of the brain (i.e. the airport). It is a synapse space where smooth, continuous processes of transformation/deformation occur. These active transformations of exchange are the result of a non-specific or a non-localized storage of information. Information is distributed through the combined, multiple, neuro-pathways and flows that incessantly refer back and forth among themselves to create a spatially distributed system.

Rodger L. Klein
University of Wisconsin-Milwaukee

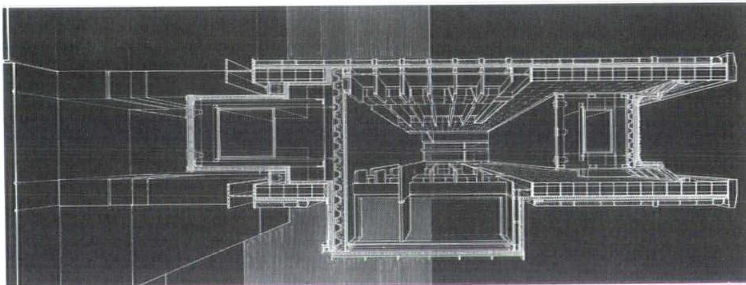
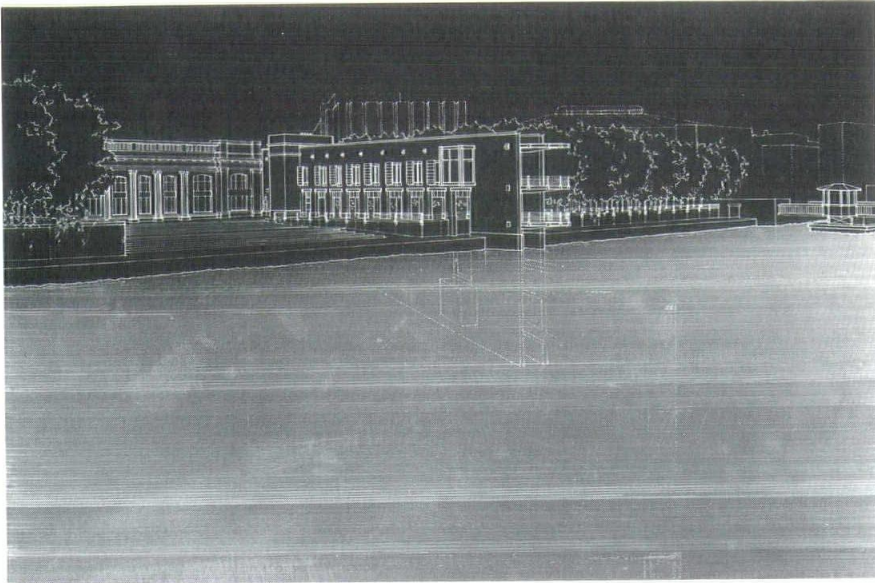

Rare Books Repository

The site is an urban park in the major cultural part of the city. The existing context is a load-bearing limestone building that houses the County Historical Society. Also adjacent to the site are two sets of bridge pavilions. The bridge to the north being constructed of metal (steel and copper) and the bridge to the south of masonry (limestone and steel).

The building was conceived as a landmark for the city. The proposed building conceptually is a "wall" that becomes a backdrop to a public space. One occupies the space of the wall, but is allowed to violate its boundaries. Two load-bearing masonry walls extend perpendicular from the existing building to engage the river.

The plaza to the south steps down to the river allowing a view of the city's skyline. The 2000 square-foot archive is lifted above ground to allow one to filter between the plaza and the Chestnut Grove. The director's office marks the portal where the riverwalk pierces the walls. At night the illuminated office acts as a "lantern" that is viewed from the river. The "gallery" of rare books spans between the two masonry walls. The load of shelving is carried by the walls. The interior space receives controlled indirect light from above. The copper clad "scholar niches" violate the wall and articulate the south facing elevation. In these niches the scholar is able to research the history of the city, with a clear view of the present day skyline.

Nicolas Cascarano
University of Wisconsin-Milwaukee

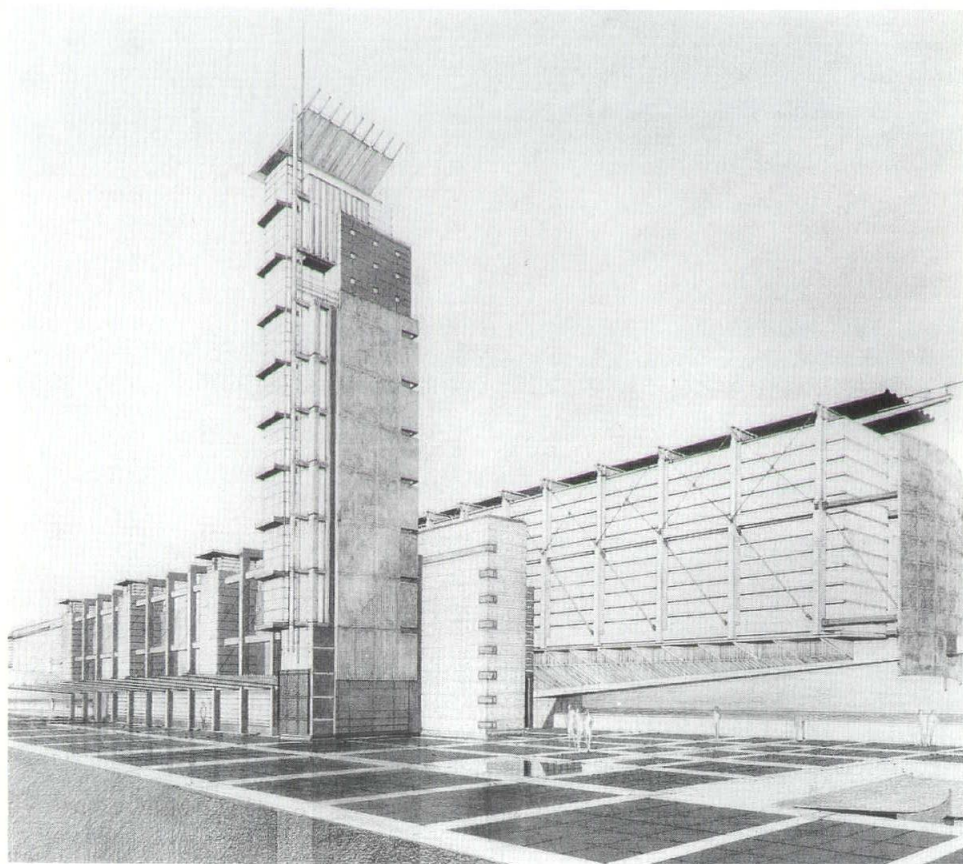

The Analogy of the Wing

Valencia International Terminal emanates from the idea of the "wing" which is composed of layers of intricate structural parts, each one, necessary and important. Each feather on a wing serves a specific purpose. As it extends further and further it becomes more delicate and majestic revealing the intrinsic detail which pulls it together. Physically, one can compare the terminal and its assemblage of linked, yet recognizable units to the wing. As the building extends, thereby revealing its layers and detail, it sets up a dialogue between the use and the building. This movement peels away the conventional bonds which suppress the expression of the complexities of each part to the other, and these to the whole. This turn allows for the communication of the inherent code and syntax of the airport itself.

For Valencia's terminal, these characteristics must then be translated into forms which reflect, not only the unique cultural characteristics of the present, but the aspirations for the city of tomorrow.

James M. Mohn
University of Illinois at Chicago

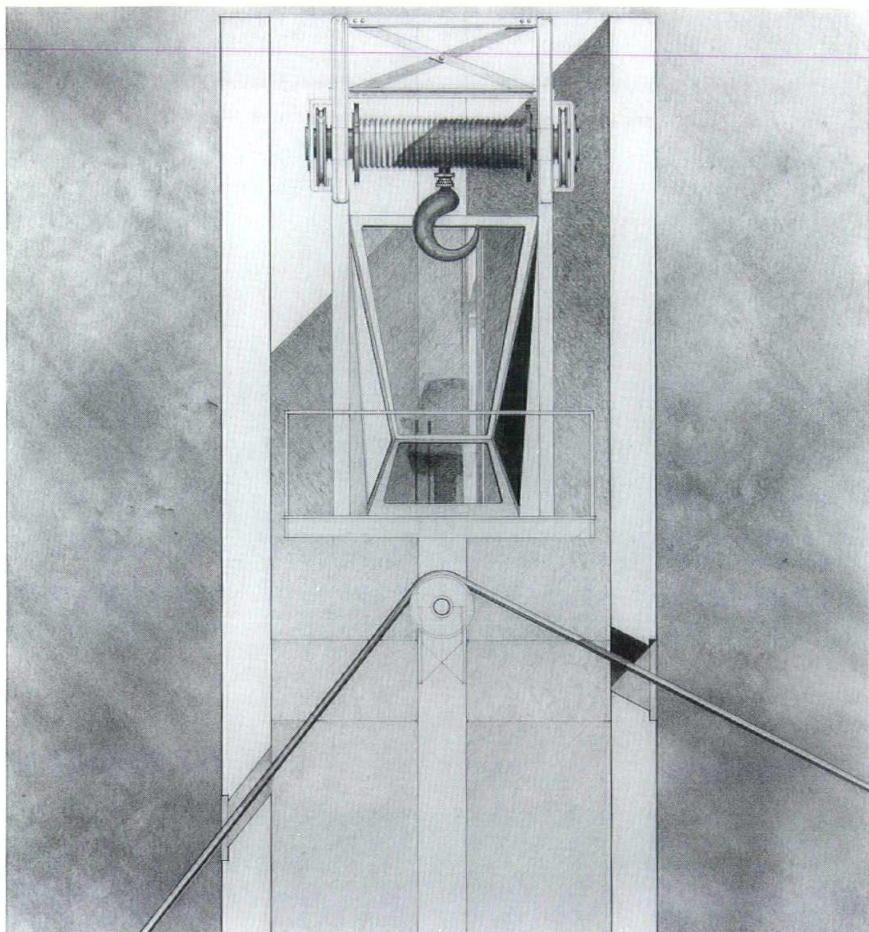

Perpetual Care

Instead of renovating the recently purchased property at the northeast corner of Astor and Division Streets in Chicago's Gold Coast, the owner would demolish the existing structure and build a new home which would be a fitting tribute to his family—living and dead. The new house is actually two houses, a house for the living and a house for the dead; the two houses being separated by a monolithic masonry wall. The north half of the wall shall function as a crypt while the south half shall contain life-sustaining functions such as the hearth and bed chambers. Not only does the house of the dead provide an architectural document of the family's history but the

house of the living also physically measures the advancement of the family through future generations. A permanently mounted construction crane stands ready to celebrate the birth of a child by adding a new room to the house of the living. A family doctrine encourages the child to remain a member of the household and "the room" even after marriage. Following the death of a family member the room is permanently shuttered, henceforth, memorializing it's former occupant.

Chicago Award

IN INTERIOR ARCHITECTURE



1



2



3

The Chicago Award in Interior Architecture was presented for the second time this year. The award was established to reinforce excellence in interior architecture educational programs in midwestern colleges and universities. Through this student recognition a greater awareness

and appreciation of the interior architecture discipline can be achieved. The eight schools that participated in the awards program this year were: Harrington Institute of Interior Design, Kansas State University, University of Cincinnati, University of Illinois at Chicago, University of Illinois at Urbana-Champaign, the School of the Art Institute of Chicago, Purdue University and Lawrence Technological University. All schools offer programs in either Interior Architecture or Interior Design. Winners were provided with cash prizes through the continued generosity of The Landahl Group, Inc. and awards are presented at the annual Design Excellence Award ceremony. The Distinguished Building Awards Exhibition held at the Chicago Historical Society will display the prize-winning work.

Honorable Mention is given to the following students for their submitted projects: Tim Schwering, Kansas State University; Debra Lee Weninger, School of the Art Institute of Chicago; Laina L. Bogner, University of Cincinnati, and Annika Larsson and Randy Roucka, School of the Art Institute of Chicago.

Jury

1. Ron Davidson AIA
Architect
Chicago, Illinois

2. Beth I. Davis
Mekus Johnson, Inc.
Chicago, Illinois

3. J. D. McKibben AIA
Eva Maddox Associates
Chicago, Illinois

A. James Tinson
University of Notre Dame

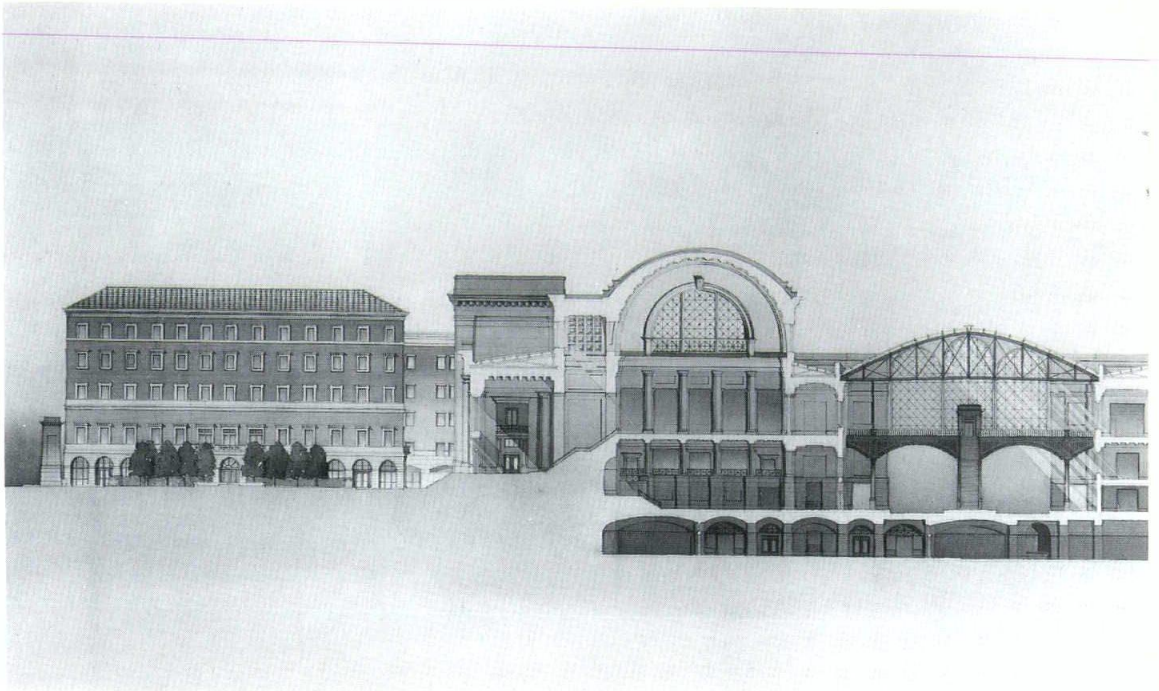

Charlotte Transportation Center

Charlotte is a characteristic example of the failure of the modern city. Its growth since 1930 has destroyed much of a rich legacy that began as an Indian crossroads in 1753 and boomed in the post Civil War "New South" era. The continued desire to look ever newer and bigger has left Charlotte a vibrant city of parking lots - its history is one of "what used to be there". Currently there is no common vocabulary linking development and virtually no structures of any permanence left in existence. Through the use of traditional building elements, materials, and construction techniques, this proposal aims to serve as a foundation for future growth by establishing a language which transcends individual buildings and forms the underpinnings of the city.

Working within the formal American city grid, this complex is organized on one of the city's most prevalent axes, creating Charlotte's first public space by blocking this important street. The two buildings in front of the transportation center, flanking the public square, contain retail, a restaurant, and housing in one; with a hotel and conference facility in the other. The multi-story building contains lower level shops, office and rail management facilities. The adjoining group of buildings, located around terrace and garden space, contain additional housing, essential to any effort of urban vitality.

Khoi Hoo Toh
Harrington Institute of Interior Design

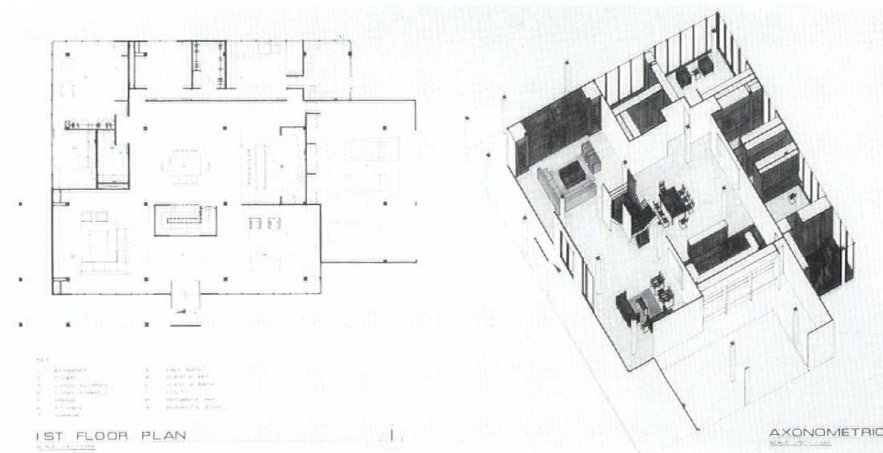
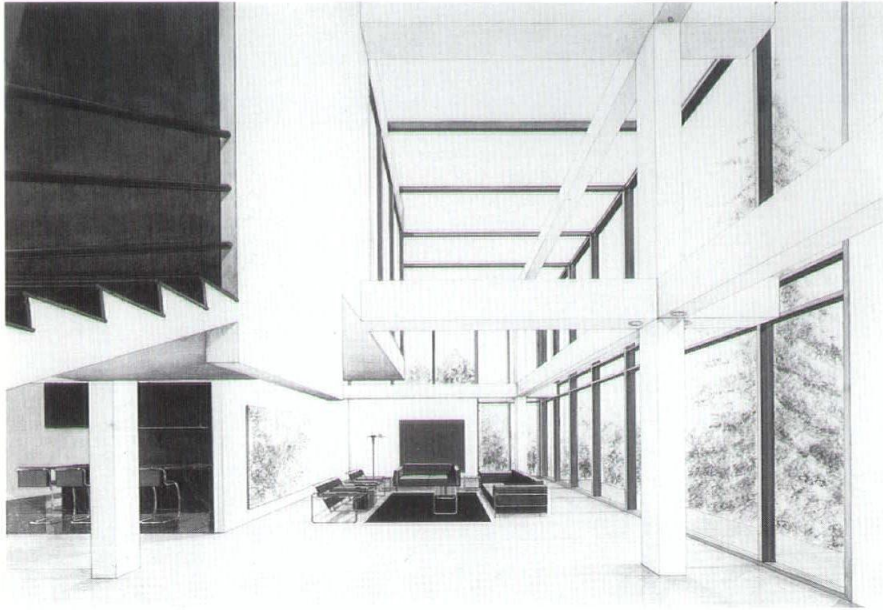

Residence

Problem Statement: Design for a residence using program requirements developed by a fellow student. The client is a family consisting of a corporate executive and his wife in their forties who wish to have a spacious environment for relaxation and entertainment. Large open spaces were required for viewing of a collection of paintings and sculptures which they plan to expand. The couple has a 20-year-old daughter who gives readings to groups. She has an infant. The residence will be maintained by a live-in manservant during the family's travels. All spaces were specified in the program to have views to the out of doors for the purpose of expanding the large scale open interior environment. The residence is located outside of Sacramento, California.

Design Concept: In reality the project's design concept evolved through experimentation with volumetric expression required by the program. The conceptual development took many directions. All of the initial experiments with alternate visual vocabulary were developed with the goal of achieving a free and open spatial concept with views linking the interior environment to the land and sky. A primary objective was to convey a sense of freedom and release from the pressures of the clients' lifestyle.

**Christopher Coldoff
Harrington Institute of Interior Design**

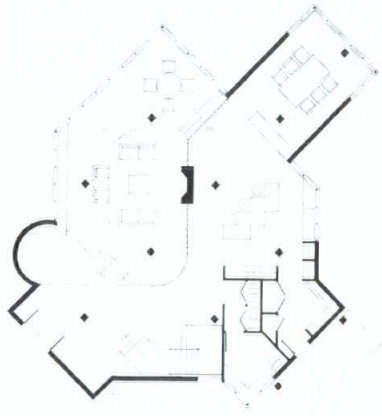

Residence

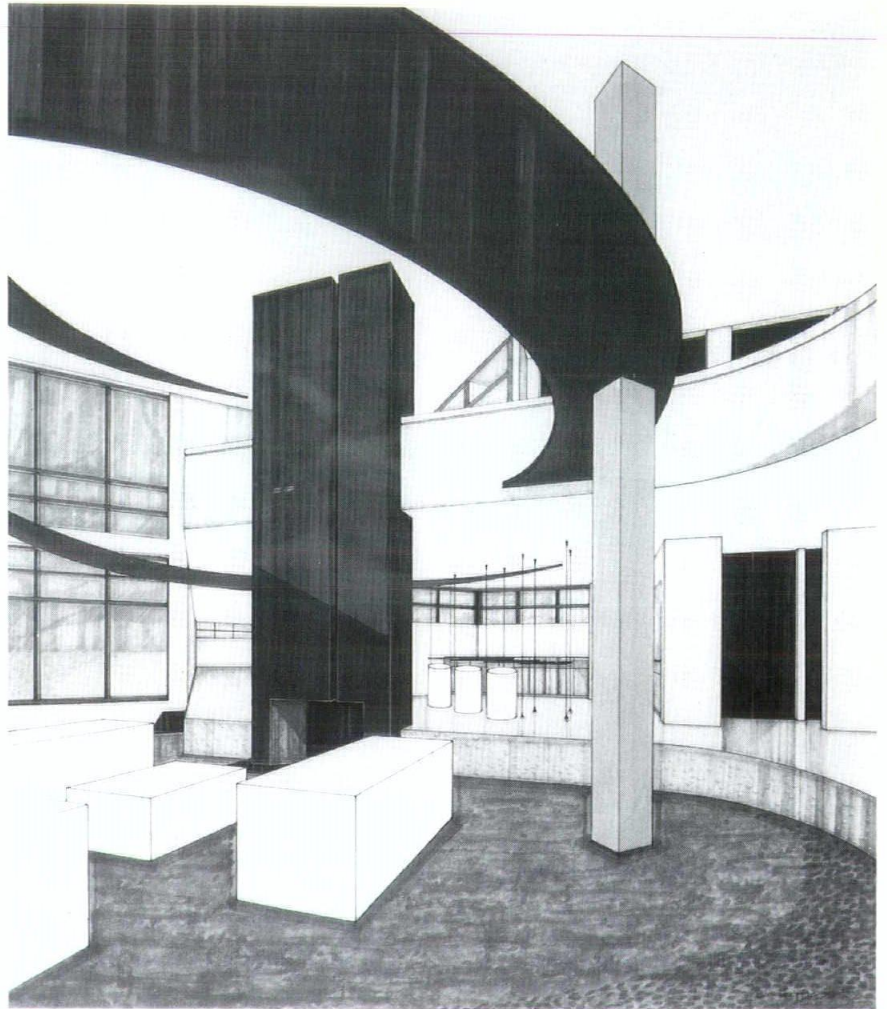

The space planning program for this project outlined the parameters for designing a non site-specific, experimental residence. It set forth strict adjacency and functional requirements, but provided no square footage limitations. The program invited an exploration of form and volume through the development of both a visual language and a structural, grid-like skeleton. Concept evolved through experimentation with the possible relationships between these elements, incorporating both an angular and a curvilinear vocabulary. The design process itself focused on three-dimensional development through the use of elevations, axonometrics and perspective sketches, as well as studies of the distribution of color and architectural materials.

I was intrigued by the opportunity to create a largely open living environment for public spaces on the first level of the residence. Spatial separation and interaction among the three levels provided a varied definition of public, private and semi-private spaces. In three-dimensional development, the orchestration of a focal point for the first level (and second level library overlook) became key. The decision to engage form and structure through the development of a three-tiered curvilinear 'sculpture' presented a solution to this problem. These curved elements, revolving on a radius determined by the four columns rising the full height of the central open space, float at several levels over the boundaries of library, kitchen and living area. Anchored by the vertical mass of the fireplace these elements work together to unify the spatially separated architectural volumes.

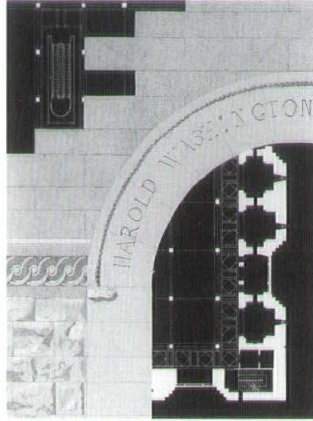
**The Newhouse Architecture
Foundation Student Awards**

①

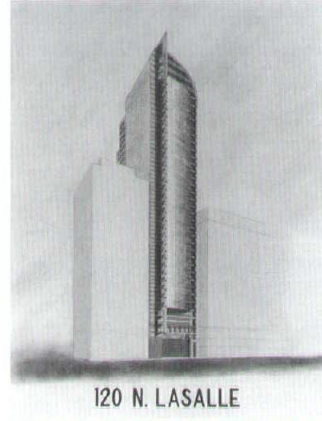

②



③

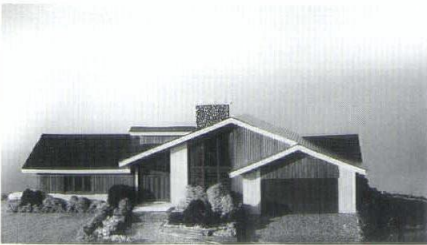

④

The Newhouse Architecture Foundation (NAF) is a non-profit organization that was established in 1982. Its mission is to provide Chicago Public High School (CPS) students who have talent and interest in architecture and design an opportunity to recognize, develop and strengthen their creativity and talent and help them prepare for careers in architecture.

The Foundation's programs center around the annual Newhouse Architecture Competition and include:

1. Creating projects and providing materials which supplement the Chicago Public Schools' high school drafting and architecture curriculum.
2. Organizing workshops and tours for high school students and for teachers.
3. Organizing the Competition and the public exhibition of projects.
4. Placing and counseling students in paid internships in professional firms.
5. Providing college scholarship opportunities, and academic and career support groups.

NAF programs have a direct impact on curriculum content in schools participating in the NAF program. Many CPS teachers use the Foundation's architectural competition as the focus for an entire semester's work; other teachers require that students work on the projects on their own time but assist them after class. Participation in the Competition is a real builder of self-esteem and self-confidence. It is the only vehicle that prepares them for the grueling charrettes encountered as part of architecture school. Volunteers from the architectural professions work closely with CPS teachers to set professional standards for the competition entries. They share their knowledge and expertise with educators and students by leading skill-workshops, conducting building tours, and mentoring young people.

Each year the competition is professionally judged and students are awarded trophies, paid internships and given opportunities for college scholarships.

**Robert Ashworth
Harrington Institute of Interior Design**

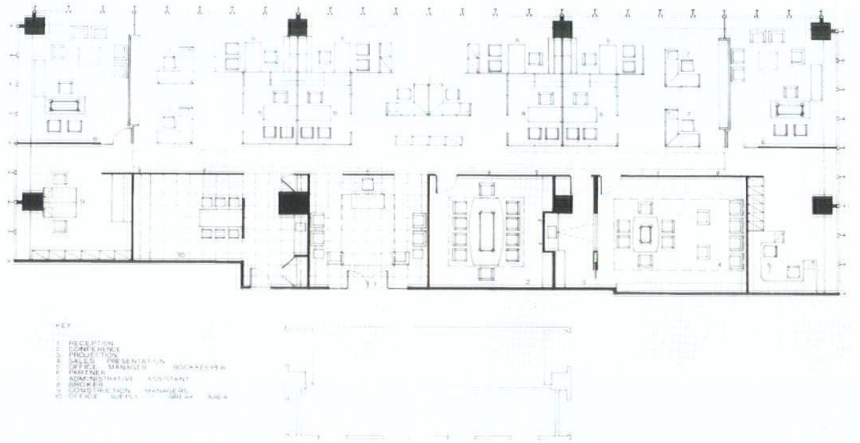
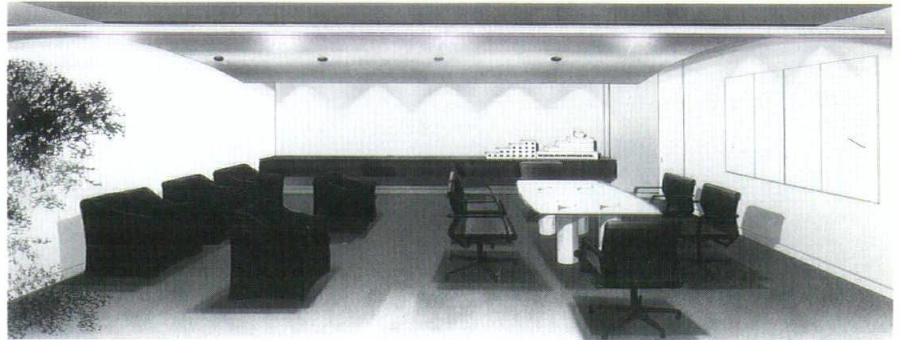

Office Space, 1 IBM Plaza

Problem Statement: To design an office that is approximately 5,500 square-feet for a real estate development company located in One IBM Plaza. Requirements include determination of demised space in relation to the core plan; and the research, interpretation and integration of systems furniture in the design in accordance with the clients' program.

Design Concept: In determining the demised space in relation to the core plan, client access was important; and my experimentation and analysis led to the space chosen to maximize exposure to the curtain wall, the very essence of the building.

My interpretation of the building evolved into an expression of symmetry by anchoring the space with partners' offices located in the corners of the space, allowing the open office planning parallel to the linear axis. Building standard lighting was employed along the perimeter as required. Using technology and philosophy that post-dates the building, I incorporated point light sources and curved, suspended ceiling planes that occur within the interior spaces. Materials and finishes were chosen with respect to the building. Limited materials were used and expressed for their inherent qualities; and values of chroma coincide with the buildings' materials and finishes. Expressions of linear and horizontal elements are seen in the application of systems furniture.

Ellen B. Dickson, Managing Editor
Jan Kolar, Editor
Anita R. Ambriz, Graphic Design
Xpress Graphics, Linotype
John S. Swift Co., Printing

- Morton International Building 67**
NEXT Computer, Inc. 29
- Siam Commercial Bank Ltd., The 95**
Tarry Research and Education Building, George W. and Edwina S;
Northwestern University 21
Thomsom Consumer Electronics, Inc. 42
TWA/JFK Gateway USA 42
Westin Hotel-Michigan Avenue, The 42
- Philips-Swager Associates
Westminster Presbyterian Church 22
- Phillips & Associates, Frederick
Island House 18
- Private Residence 134**
Powell/Kleinschmidt, Inc.
- Illinois Institute of Technology-Chicago Kent College of Law 97**
Standard Club of Chicago 36
- Quinn Architects, Kathryn
Lincoln Park Playroom 47
- Riggles, Charles 168, 169**
Rosen and Horowitz
Hyde Park Townhouse 47
- Rosovics & Associates Architects
Corporate Headquarters HMO of Wisconsin 13
Labor, Delivery and Recovery Facilities, Lutheran General Hospital 36
- Ross Associates, Douglas
Real Estate Office 29
- Ross Barney + Jankowski, Inc.
Illinois Bell Telephone Remote Switching Unit 79
Ryerson Hall Renovation 36
Twinkle Passage, Oakton School 22
- Searl Associates, P. C. Architects
Lincoln Park Apartment 34
- SEBUS Group
Washington Library Center, Harold 22, 36
- Seegers Architects, A. William
Gunnison Townhomes 19
- Seegers, John H. 159**
Serena-Sturm Architects, Ltd.
Fornof Manor, Congregate Complex for 22
Old World Trading Company 30
- Sher-Bergstrom Associates
Hamilton Residence 19
- Skidmore, Owings & Merrill
- Air Force Academy Chapel 127**
Arlington International Racecourse 24
AT&T Corporate Center/USG Buildings 13, 48
- Broadgate Phase 12/13 133**
Canadian Broadcasting Corporation 43
- Commerzbank 136**
Continental Bank First Floor Renovation 37, 48
Dearborn Tower 43
Elmhurst Art Museum 43
Fox Valley Presbyterian Church 43
Friedrichstadt Passagen 43
Global Communications Plaza 43
- Hancock Center, John 129**
King Abdul Aziz International Airport 135
No. 2 Cabot Square 13
One North Franklin 13, 48
- Solomon Cordwell Buenz & Associates Inc.
Crate & Barrel Flagship Store 14
Oakbrook Center Expansion II 14
Oakbrook Center Expansion III 14
- Simpson Center, The William G. and Marilyn M. 22
- Starr, Yetta with Lawrence Gold
Gerhardt/Landman Residence 44
- Studio One Design Group Incorporated
Alauf Residence 34
- Swanke Hayden Connell Architects
O'Keefe Ashendon Lyons & Ward 28
- Syvetsen Architect, John
Sullivan Residence 19
- Tainer Associates Ltd.
Belle Rose 111
Techno Ltd.
Union Special 30
- Teng & Associates, Inc.
American Airlines' Ground Equipment Maintenance Building 81
Thomas, Angelique 169
Tigerman McCurry Architects
American Standard 48
- Arts Club of Chicago, The; Installation 113**
Chicago Bar Association 14
- Graham Study Center, The Ernest 115**
Kanseki 44
Mamochi Housing Complex 14
Park Lane Hotel 44
University Club of Chicago, The 37
- Tilton & Lewis Associates Inc.
Clubhouse - River Forest Tennis Club 44
Dougherty, A. Webster 30
Schwartz & Freeman, Law Offices of 30
- Zimmerman House 83, 119**
- Tinson, A. James 163**
- Toh, Khoi Hoo 166**
Train Associates, Inc., Jack
Electromagnetic Interference Laboratory 48
Merchandise Mart Redevelopment 37
- Turner Construction Company 154
- Valerio Associates
Chicago Architects Design for USG Interiors 122
Colton Palms 19
- Vinci, Inc., Office of John
Manilow Residence 65
Tribune Tower Lobby Restoration 103
- VOA Associates Incorporated
Chicago Architecture Foundation Shop and Tour Center 32
- Walker Parking Consultants/Engineers
Chestnut Street Parking Structure 24
- WBDC Group
Applied Technology Center, Grand Rapids Community College 21, 47
- Weber & Associates, Hanna
Municipal Government Center 117
Weese Associates, Harry
- Hotel Inter-Continental 121**
Zaiser Residence 19
- Weese Langley Weese Architects, Ltd.
Urban Retreat, 880 Lake Shore Drive 99
- Woodhouse Architects, David
Lake County Museum Addition 22
- Youngman & Company, Inc./David Hansen AIA
Lincoln Park Residence 19
- Zanfoti, Anthony 168**
Zaragoza, Israel 169

- Holabird & Root, Offices of 107**
 Horn + Associates, Inc.
 Clintec Technologies 26
 Dai-Ichi Kangyo Bank 26
 Van Kampen Merritt, Inc. 28
 HSP/Seglin Associates
 Management Office 30
 Metalworks Lofts, The 37
 Residential Addition/Renovation 40
 ISI (formerly ISD Inc.)
 Ameritech Applied Technologies, Inc. 28
 Boston Consulting Group, The 28
Chicago Architects Design for USG Interiors 122
 Powell, Goldstein, Frazer & Murphy 28
 Security Pacific Business Credit 28
 James, Morris & Kutyla
 Steppenwolf Theater 24
 Johnson and Wilson, Architects
Chicago Architects Design for USG Interiors 122
 Kaplan Residence 16
Jones, Tauji 169
 Karant & Associates
Chicago Architects Design for USG Interiors 122
 Kevil Jr. AIA, John J.
 St. Francis Catholic High School Proposed Gymnasium 41
 Kinney Associates, Inc., A. M.
 Joliet Union Station 23
Klein, Rodger L. 160
 Knight Architects
 Bureau of Workers Compensation and Industrial Commission, The 35
 Krommenhoek McKeown & Associates
 America Plaza 12
 Kruse & Associates Ltd., Roy H.
 Clark/Delaware Townhomes 16
 Maud Street Residential Development 16
 Lagrange and Associates, Ltd., Lucien
 Building at 840 North Michigan Avenue 41
 Chicago Bar Association Headquarters 41
 Chicago Union Station: Passenger Facilities Improvements 35
 Randolph-Wabash Self-Park Garage & Retail Center 11
 Landahl Group Inc., The
 Bureau of Workers Compensation and Industrial Commission, The 35
H₂O Plus 91
Miglin-Beitler, Inc. 93
 Landon Architects Ltd.
 850 West Eastwood 16
 Bouck Residence 46
 Idema Residence 16
Landon Architects Ltd., Offices of 123
 Langdon & Woodhouse, Architects
 Peoples Residence 46
 Langdon Associates
 Audio Visual Cabinet 46
 Spare Time 46
 Larson Associates Inc.
 555 Longwood 34
 Lieber Architects Inc.
 O'Keefe Ashendon Lyons & Ward 28
 WMAQ All News 67 38
 Lisec & Bierderman Ltd.
 Steppenwolf Theater 24
 Loebel Schlossman and Hackl, Inc.
 633 St. Clair Place 11
 One North State 23
 Lohan Associates, Inc.
 Ameritech Center 11, 29, 155
 Dain Bosworth/Gaviidae Common II 12, 32
 Oceanarium at the John G. Shedd Aquarium, The 21
 LSH/Hague-Richards Associates
 FMC Chemical Group Headquarters 29
 Maddox Associates, Eva
AGI Industries 89
 DuPont Resource Center 32
 Hancock Center, John 38
 McClier
 Amoco Management Learning Center 38
Rookery, The 71, 101
 Ticketmaster 29
 Mekus Johnson, Inc.
 Ameritech Technology Control Center 38
Mikos AIA, David E. 151
Mohn, James M. 162
 Morris Erie, Inc.
 Steppenwolf Theater 24
 Moses Associates, AIA
 Pyramid Hotel, The 40
 Stone Stilt House, The 17
 Murphy/Jahn
120 North LaSalle 75
 America Plaza 12
Mannheimer Lebensversicherung 77
 Messeturm 12
 United Airlines Terminal One, O'Hare Airport 154
 Nagle, Hartray & Associates Ltd.
 401 East Ontario Apartments 17
 Camp in Southern Michigan 17
 Garibaldi Square 18
 Greyhound Bus Terminal 12
 Montgomery Place 17
 O'Donnell Wicklund Pigozzi & Peterson Architects, Inc.
 Andersen & Co. Center for Professional Education, Arthur - Phase II
 - Campus Expansion 12
 Glenbrook North High School Field House 47
Illinois Bell Learning Center 109
 Lincolnwood Municipal Center, Village of 46
 Oak Park Hospital ICU/CCU & Telemetry Units 36
 Sullivan Residence
 United States Post Office/New Woodfield Branch 40
 Vernon Hills Police Department, Village of 24
 Olivieri Brothers Inc.
 American National Bank 12
 DiNolfo's Banquets 13
 Optima, Inc.
 1770 First Street 13
 Anderson Residence 15
 Courts of Northbrook, The 18
 North Pointe 18
 Orr, David
 Interior Renovation 34
 Pado AIA Architect Ltd., Michael J.
 Lake Geneva Yacht Club 40
 Private Residence 18
 Patrick & Associates
 Bureau of Workers Compensation and Industrial Commission, The 35
Perez, Miguel 168
Perkins & Will 144
 Applied Technology Center, Grand Rapids Community College 21, 47
 McCormick Place Expansion Program 42

1992 award winners appear in bold-face type.

- Anderson, Timothy
Anderson Residence 15
- Architects Partnership, Ltd., The
Chicago Board of Trade - Board Room 38
First National Bank of Chicago - Restack 25
- Architecture Garofalo Leary
Oneiric House, The 132
Ashworth, Robert 167
- Banks/Eakin
Lincoln Park Residence 33
- Barnett & Smith
Graham Study Center, The Ernest 115
- Bauhs & Dring Ltd.
Mid-America Bank 25
- Belluschi Architects, Ltd., Anthony
101 North Wacker Drive 38
Merchandise Mart Food Court 31
Sportsgirl Centre 11, 32
- Bodine Architects
Angle Remodeling 33
Diversey, A Dwelling for Michael 15
- Bonner Jr. AIA, Darcy R. 148**
- Booth/Hansen & Associates Ltd.
Curtis, Inc. Cafeteria, Helene 38
Forest Bluff School 20
Fox Residence 33
LINC Group, Incorporated 25
Motorola Museum of Electronics 20
Northwestern University Residence Hall 20
Oak Brook Bank 11
- Brininstool & Lynch, Ltd.
Lee Residence 73
- Cascarano, Nicolas 161**
- Cinelli AIA, Daniel J. 149**
- Coldoff, Christopher 165**
- Collaborative, Inc., The
Toledo Museum of Art 21
- Connors and Farr
Ruff Residence 40
- Cordogan, Clark & Associates
Dunham Hall 45
Park National Bank 11
- Davis Associates Architects & Consultants, Inc.
AT&T Universal Card Services, Inc. - Customer Service Center 25
First Card - Illinois Bankcard Center 26
- Decker and Kemp Architecture and Urban Design
Northbrook Village Hall 24
- Denison Architect, Dirk
Petersen II Residence 40
- DePalma Group Architects, Inc., The
Bannockburn Park Concepts, Inc. 26
Bannockburn Bath & Tennis Club 31
Grethel Studio, Henry 32
United Airlines O'Hare International Airport International First Class Lounge 31
- Design Continuum
Hotel Inter-Continental 121
- Desman Associates
Randolph-Wabash Self-Park Garage & Retail Center 11
- DeStefano/Goettsch
Black Center for Curatorial Studies, Bard-College 20
- Diamant, FAIA, Robert
Architect's Residence 15
- Eifler AIA, John 150
- Ellerbe Becket Associates
Pyramid Hotel, The 40
- Environ, Inc.
American Dietetic Association National Center for Nutrition 26
Weber Cohn & Riley 26
- Exley AIA, Peter J. 49-59
- Florian-Wierzbowski Architects
Chicago Architects Design for USG Interiors 122
- Folgers Architects and Facility Design
Plaza Club, The 45
- Ford, Tremaine 168, 169**
- Frye Gillan Molinaro Architects, Ltd.
Goldin & Son Jewelry Salon, Sidney S. 32
- Fujikawa Johnson and Associates, Inc.
Metcalfe Federal Building, Ralph H. 11
Naperville Municipal Center 20
- Garapalo & Associates
Kroc Center for Family Services, Roy A. 21
- Gelick Foran Associates Ltd.
Cityfront Place, The Residences of 15
Esquire Theater 37
- Gald, Lawrence
Gerhardt/Landman Residence 44
- Gonzalez Associates
Progress Credit Union 26
- Gordon Associates, Max
Manilow Residence 65
- Graham, Anderson, Probst & White
Illinois State Library 20
- Griskelis & Smith Architects, Ltd.
Executive Banking Center 26
- Griswald, Heckel & Kelly Associates, Inc.
Navistar International Transportation Corporation 26
Van Den Bergh Foods Company 26
- Gupta & Associates, Inc., Ved
Mercy Medical in Chatham 11
- Hammond, Beeby and Babka, Inc.
Rice Building, The Daniel F. and Ada L.; The Art Institute of Chicago 45
Toledo Museum of Art 21
- Hancock & Hancock Inc.
Cox Residence 33
Massachusetts General Hospital/Ellison Building 35
- Hansen AIA, David
Lincoln Park Town Homes 19
- Harris & Kwasek & Architects
Hollander Distribution Center 154
- Hartshorne Plunkard, Ltd.
Geneva Riverfront Redevelopment 40
- Hasbrouck Peterson Zimoch Sirirattumrong
Peoples Bank of Cedar Rapids, The/Norwest Bank 69
- Hickey & Associates, Thomas
10 West Elm Apartments 15
Bayer Bess Vanderwerker 26
Bradford Exchange 11
- Himmel/Bonner Architects
Boogie's Diner 11
Boogie's Diner 105
Himmel/Bonner Architects 87
Loop Synagogue 35
Playboy Enterprises, Inc. 45
- Holabird & Root
Bridge 141
Elmhurst Courts Plus Athletic Pavilion 24

1 9 9 2

Program Donors

| | |
|--|---|
| Ahmanson Commercial Development Company | Knoll Group |
| Allsteel, Inc. | Sherry Krsticevic |
| Alps Construction, Inc. | Stein & Company |
| Architectural Anodizing Corporation of America | McCluer |
| Barbra Armaroli | Mellon-Stuart |
| AVA Insurance Agency Incorporated | Mielach Woodwork Midwest |
| Barsanti Woodwork Corporation | Miglin-Beitler |
| Best Photo Drafting | O'Donnell Wicklund Pigozzi and Peterson Architects, Inc. |
| Chicago Architecture Foundation | Office Concepts, Inc. |
| The Chicago Athenaeum | Office for Professional Liability Research |
| Continental Woodworking, Inc. | Pepper Construction Company |
| Debra Dunkel | Reed Illinois Corporation |
| Detail Construction Company | Ross-Ehlert Photolabs, Inc. |
| Euclid Insurance Agencies, Inc. | Schal Associates |
| Haworth Inc. | Victor O. Schinerer & Company |
| Hally Hunt Ltd. | Stein, Ray and Conway |
| Hotel-Intercontinental | Walsh Construction Company of Illinois |
| Huber Cabinet Works, Inc. | Harry Weese and Associates |
| IBM Corporation | Wigand Woodworking Inc. |
| Imperial Woodworking Co. | Women's Architectural League |
| Interior Woodwork Corporation | Woodrite |
| Kajima International Group | Woodwork Corporation of America |
| Josef Kleihues | |

1 9 9 2

Chicago Chapter AIA Facility Donors

The following have generously contributed goods and/or services toward the renovation of Suite 1049 in the Merchandise Mart; the new home of the Chicago Chapter of the American Institute of Architects.

| | | |
|------------------------------|--|----------------------------------|
| Accessories Plus | Great Lakes Woodworking Inc. | Milliken + Co. |
| Accurate Floorcoverings Inc. | Greenberry Catering | Mohawk Plastering |
| Allsteel | H. F. Huster | A New Leaf |
| American Seating | Haskel | North Shore Refrigeration |
| Bacon Veneer | Holman Brick Company | Parenti-Raffaelli Ltd. |
| Bell & Gustus Bernd | Human Arts | Power Contracting & Engineering |
| Best Block | Ideal Wood Products | Pratt & Lambert |
| Bradford Systems | Imperial Woodworking Co. | Rebechini Studios |
| Bricklayers Union Local #21 | Indecor | Rixson-Firemark, Inc. |
| Charles McMurray Designs | Interiors 2000 | Roncin Custom Design |
| Chicago Faucets | Johnson Industries | Sargent |
| Clark & Barlow | Just Manufacturing | Silo-Mix, Inc. |
| Closet Works | Kitchen Distributors of America | Saha Contract Group |
| Corboy Plumbing | KLT Custom Granite & Marble Inc. | Solutions Carpet Services Inc. |
| Corporate Concepts | Knoll International | Sound Sales |
| Custom Craft Doors | The Landahl Group | Terrazzo & Marble Supply Co. |
| Deepa Fabrics | Lightolier | Turner Construction SPD |
| De Stefano & Partners | Luminaire | U. S. Gypsum |
| Draper | Lutron MTH Industries | Vinyl Plastics Inc. |
| Essex | Marvin Feig & Associates | Wallace Lighting Associates Inc. |
| Evergreen Oak Electric | Mason Contractors Association of Chicago | Richard Winter Associates |
| Fine Line Inc. | McCluer | Woodwork Corporation of America |
| Frank O. Carlson Co. | Metropolitan Terrazzo | |
| Genlyte Group | Milliken | |

1 9 9 2

Awards Program Committee Members
Design Committee

David Seglin AIA
Chair

Ellen B. Dickson AIA
Co-Chair

Anita R. Ambriz
Alan Armbrust AIA
August Battaglia AIA
Wallace Bowling AIA
William Bradford AIA
Ron Davidson AIA
John Eifler AIA
Peter Exley AIA
David Hansen AIA
Janet Hahn Lougee AIA
Joseph Valerio AIA
Brian Weatherford

Historic Resources Committee

Gunny Harboe AIA
Co-Chair

Deborah Slaton, Associate AIA
Co-Chair

John Eifler AIA
Delph A. Gustitus AIA
Philip Hamp AIA
Mary Beth Herr
Kirsten Kingsley, Associate AIA
Mark Krauskopf
Bill Latoza AIA
Richard McKay
Peter Meijer AIA
Lisa Schrenk
Neil Stempel AIA
Will Tippens, Associate AIA
Neal Vogel

Interior Architecture Committee

Chris Mekus AIA
Co-Chair

Carol LaMar AIA
Co-Chair

Sarah Bader
Ken Baker
Donna Becco-Schroeder
Ron Davidson AIA
Beth I. Davis
Peter G. Erdelyi AIA
Jodi Franklin
Patrick Grzybek AIA
Nina Hancock
Deborah Hill AIA
Mark Kruse
Patricia Kruse
Greg Landahl FAIA
Nila R. Leiserowitz, ASID/VP
Janet Hahn Lougee AIA
Patrick McConnell
Roger McFarland AIA
J. D. McKibben AIA

Cheryle Rome
Kevin R. Sherman AIA
Kathryn Sipe
Yetta Starr
Barbara A. Strong
Cynthia Winter AIA
Janice Wood

1 9 9 2 - 1 9 9 3

Newhouse Architecture Foundation Board of Directors

Senator Richard H. Newhouse
Chair

Robert L. Wesley AIA
President

Rael Slutsky AIA
Vice-President

Susanne Roubik AIA
Vice-President

Steve Sinclair
Treasurer

Edward Uhlir FAIA
Secretary

Beverly Meland
Executive Director

Margaret M. Harrigan
Ex-Officio

Adrienne Bailey
Robert Barnes AIA
Nelvia Brady, Chicago City Colleges
Mary Ann Cranin
William Furst
Michael Gonzalez
Jack Hedrich
David Hoffman
Chandia Jha
Kevin Kemp AIA
Ted Kimbrough
Diane Legge Kemp FAIA
Jane Lucas
Dan Maguire
Patty McHugh
George Munoz
George O'Hare
Irma Oppenheimer
Bernie Spillman, Chicago Public Schools
Julia Stasch

1 9 9 2 - 1 9 9 3

AIA Chicago Board of Directors

| | | | |
|--|--|--|---|
| Linda Searl AIA President | Holly Gerberding AIA Director | James K. Zahn AIA Illinois Council President | Michael Youngman AIA Illinois Council Delegate |
| John H. Nelson AIA First Vice-President/President-Elect | Gregory Landahl FAIA Director | Ray Griskelis AIA Illinois Council President-Elect | Walter Lewis FAIA Regional Director |
| James Torvik AIA Secretary | Robert Piper FAIA Director | Dirk Donker AIA Illinois Council Alternate | Cynthia Weese FAIA Regional Director |
| Jeffrey P. Kutsche AIA Treasurer | Joel Stauber AIA Director | Louis Garapolo AIA Illinois Council Delegate | Pat Rosenzweig, Acting Director |
| Thomas R. Samuels AIA Vice-President | Leonard Peterson AIA Past President | Brian Jack AIA Illinois Council Delegate | Judy Freeman Program Director |
| William Bradford AIA Vice-President | William Jermain III Associate Director | James C. Jankowski AIA Illinois Council Delegate | |
| Vernon Williams AIA Vice-President | Susanne Roubik AIA Associate Director | Tannys Langdon AIA Illinois Council Alternate | |
| Frank Castelli AIA Director | Bill Case Professional Affiliate Director | Geraldine McCabe Miehle AIA Illinois Council Delegate | |
| James DeStefano FAIA Director | Gary Collins Student Director | Kathleen Nagle AIA Illinois Council Delegate | |

1 9 9 2

Committee Chair and Co-Chairs

| | | |
|---|---|--|
| Chicago By Design John DeSalvo | Government Affairs Robert Robicsek AIA | Professional Affiliates Bill Case |
| Computers Michael Goff | Health Terence Houk AIA | Public Relations Holly Gerberding AIA |
| Construction Industry Affairs Brian Jack AIA | Historic Resources Gunny Harboe AIA, Co-Chair Deborah Slaton, Associate AIA, Co-Chair | Real Estate Development Rich DeLeo |
| Corporate Architects Ray Ovresat FAIA, Chair James Gimpel AIA, Co-Chair | Interiors Chris Mekus AIA, Co-Chair Carol LaMor AIA, Co-Chair | Technology Richard Fencil AIA |
| Design David Seglin AIA, Chair Ellen B. Dickson AIA, Co-Chair | Membership James Torvik AIA | Young Architects Tom Shafer AIA |
| Education Neil Sheehan AIA | Office Practice Pat Rosenzweig | 1993 Convention John Nelson AIA Linda Searl AIA Steve Weiss AIA |
| Environment Steven Blonz AIA | Planning & Urban Affairs Steve Radke AIA | |



Acknowledgments

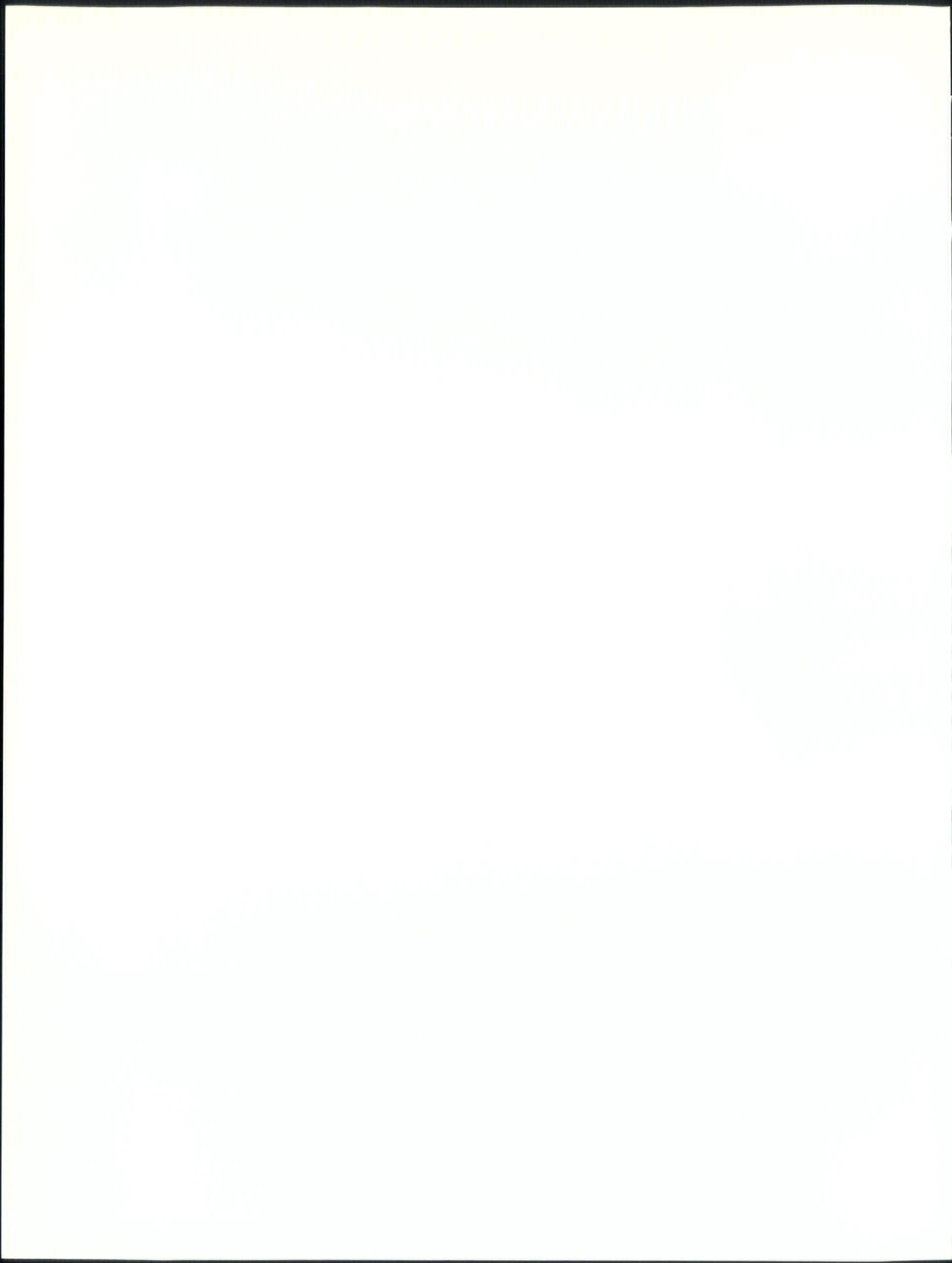

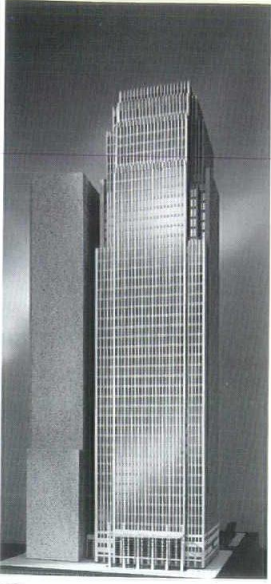

5



6

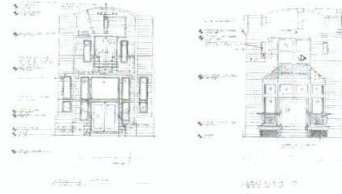

7

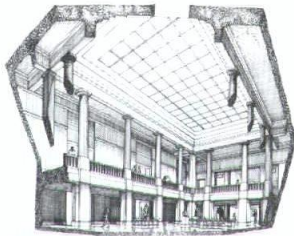

8



9

1

Overall Grand Prize Winner in
Architectural Rendering
Tremaine Ford, Senior
Dunbar High School
Harold Washington Library

2

Overall Grand Prize Winner in
Architectural Rendering
Anthony Zamfoti, Senior
Lakeview High School
120 N. LaSalle St.

3

Overall Grand Prize Winner in
Architectural Design
Charles Riggles, Junior
Schurz High School
Suburban House

4

Overall Grand Prize Winner in
Open Category Architectural Design
Miguel Perez, Senior
Near North High School
Suburban House

5

Overall Grand Prize Winner in
Architectural Model Making
Angelic Thomas, Sophomore
Near North High School
181 W. Madison St.

6

Overall Grand Prize Winner in
Open Category Model Making
Tauji Jones, Senior
Near North High School
225 W. Wacker Dr.

7

Overall Grand Prize Winner in
Construction Drawings
Israel Zaragaza, Sophomore
Farragut High School
Urban Residence

8

Overall Grand Prize Winner in
Constructed Perspective
Charles Riggles, Junior
Schurz High School
Art Institute Interior Court

9

Overall Grand Prize Winner in
Open Drawing Category
Tremaine Ford, Senior
Dunbar High School
House on Tree-lined Lane

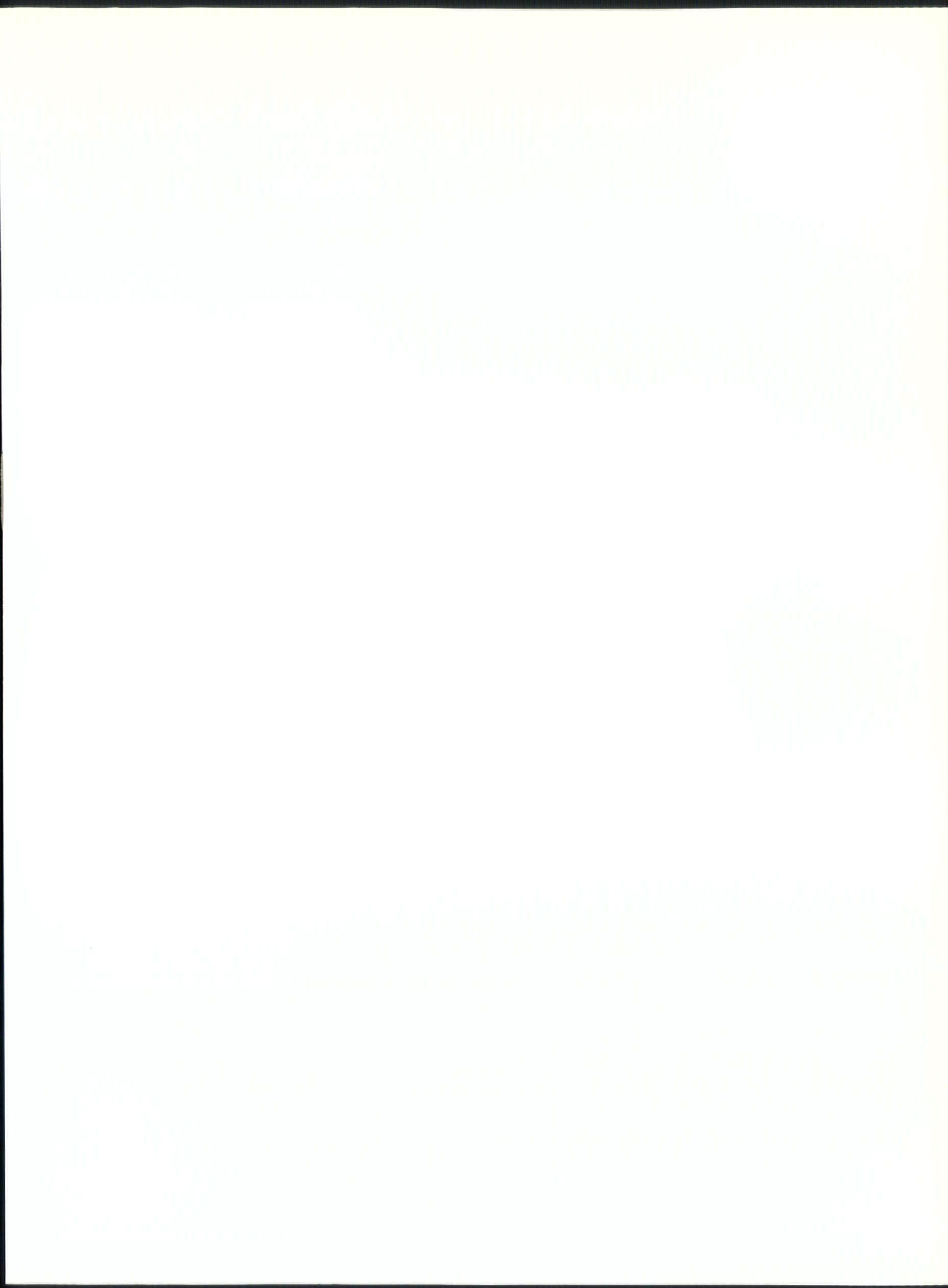



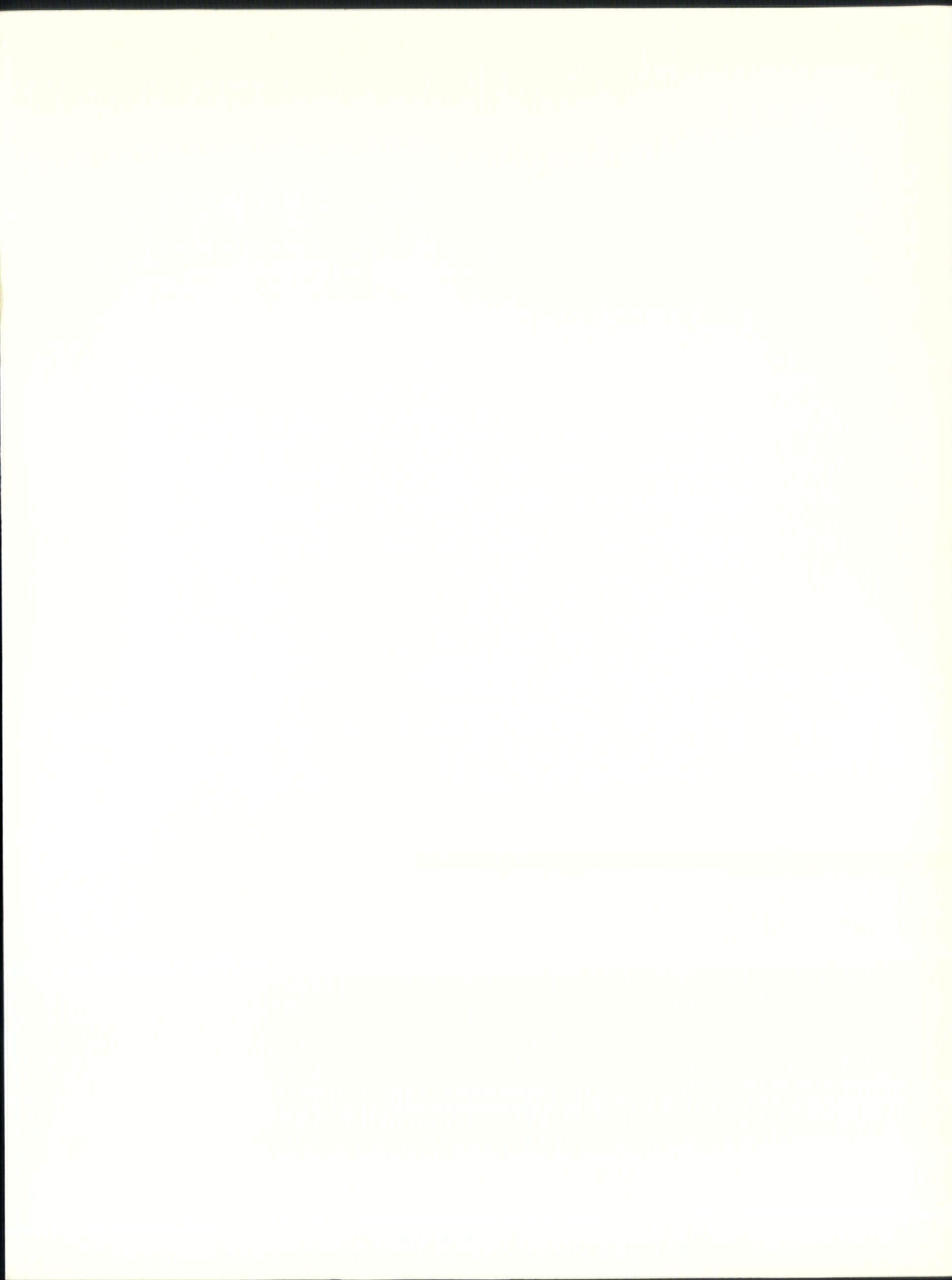



9 780929 862057

52400>

ISBN 0-929862-05-8

The Landahl Group Inc.**Miglin-Beitler, Inc.**

Chicago, Illinois

Architect: The Landahl Group Inc.
 Client: Miglin-Beitler, Inc.
 Design Principal: Gregory W. Landahl FAIA
 Design Coordinator: Ann Weigand
 Project Architect: Judy Avanzado
 General Contractor: Continental Interiors
 Consultant: Environmental Systems Design, Inc.
 Photographer: Hedrich-Blessing, Jan Miller



The new corporate offices for Miglin-Beitler, Inc. embody a number of design concepts and themes. The planning is very direct: private offices line the perimeter with secretarial support opposite; the east side of the building is a two partner suite; and the center encompasses the Presentation and Tower Marketing Suite. The design of the office is a series of contrasts; light vs. dark, expansion vs. contraction, hard vs. soft materials.

The expansive reception area has a glowing quality from a combination of pristine furniture, exotic materials and backlit glass. The terrazzo floor patterning, with zinc for North-South streets, bronze for East-West streets and a bronze strip spiralling out from the plaques, represents the partner's principal real estate projects, and serves as a metaphor for the city grid and their continuing growth and influence.

Mr. Miglin's private office embodies an open plan, a vast gallery-like space to display his unusual collection of contemporary furniture and fine art. Mr. Beitler's imposing offices represent a strong personal design statement and attention to luxurious details which are Mr. Beitler's trademark.





The Siam Commercial Bank, Ltd.

Chicago, Illinois

Architect: Perkins & Will
Client: The Siam Bank, Ltd.
Design Principal: Neil P. Frankel AIA/IBD
Project Manager: R. J. Brennan
Senior Designer: Dennis St. John
Technical Coordinator: Carol Simpson
Design Team: Michelle LeMieux, Vicki de Vuono
General Contractor: Continental Interiors
Consultant: Environmental Systems Design, Inc.
Photographer: Hedrich-Blessing, Marco Lorenzetti

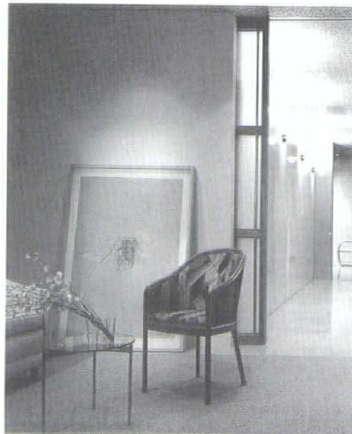

Simplicity and elegance characterize the 4,500 square-foot midwestern regional office for The Siam Bank, Ltd. The bank requested colors and materials indigenous to the West, but the space is organized according to typical Oriental business practice, progressing from public-oriented to private-oriented spaces.

Beginning the sequence is the formal reception area which features a travertine floor, custom reception desk of stainless steel and stained ash, fabric-wrapped panels that conceal storage, and laminated panels that lead to the general office area. The adjacent boardroom features a unique system of mechanically-operated doors which remain open when the space is not in use, visually extending the limited space. Continuity of design is maintained in the general office area.



Powell/Kleinschmidt, Inc.



Illinois Institute of Technology- Chicago Kent College of Law

Chicago, Illinois

Interior Architect: Powell/Kleinschmidt, Inc.

Client: Illinois Institute of Technology

Planning Principal: Donald D. Powell

Design Principal: Robert D. Kleinschmidt AIA

Project Manager: Donald Los

Project Designer: Robert Piotrowski

Project Architect: Thomas Boeman

Senior Designer: Richard Twiss

Color and Materials Specialist: Donna Rasinski

General Contractor: Power Contracting &

Engineering Corporation

Millwork Contractors: Parenti & Rafaelli, Ltd., ATI Design

Custom Furniture: Interior Crafts

Lighting Design Consultant: Gary Steffy

Photographer: Hedrich-Blessing, Jon Miller



This project involved the space planning and interior design of the Chicago Kent College of Law for the Illinois Institute of Technology. The 280,000 square-foot structure houses 23 classrooms, an auditorium and moot court facility, and is one of the largest repositories of United Nations documents in the country.

The primary focus in design was the humanization of technology and the modern interpretation of a traditional academic environment.

The solution has its genesis in the careful incorporation of computer equipment and data cabling throughout. This was accomplished through the utilization of standard furniture products capable of providing a discrete electronic interface. Ergonomic seating further accommodates the technological impact and promotes a professional atmosphere in various classroom, library, and faculty office applications.

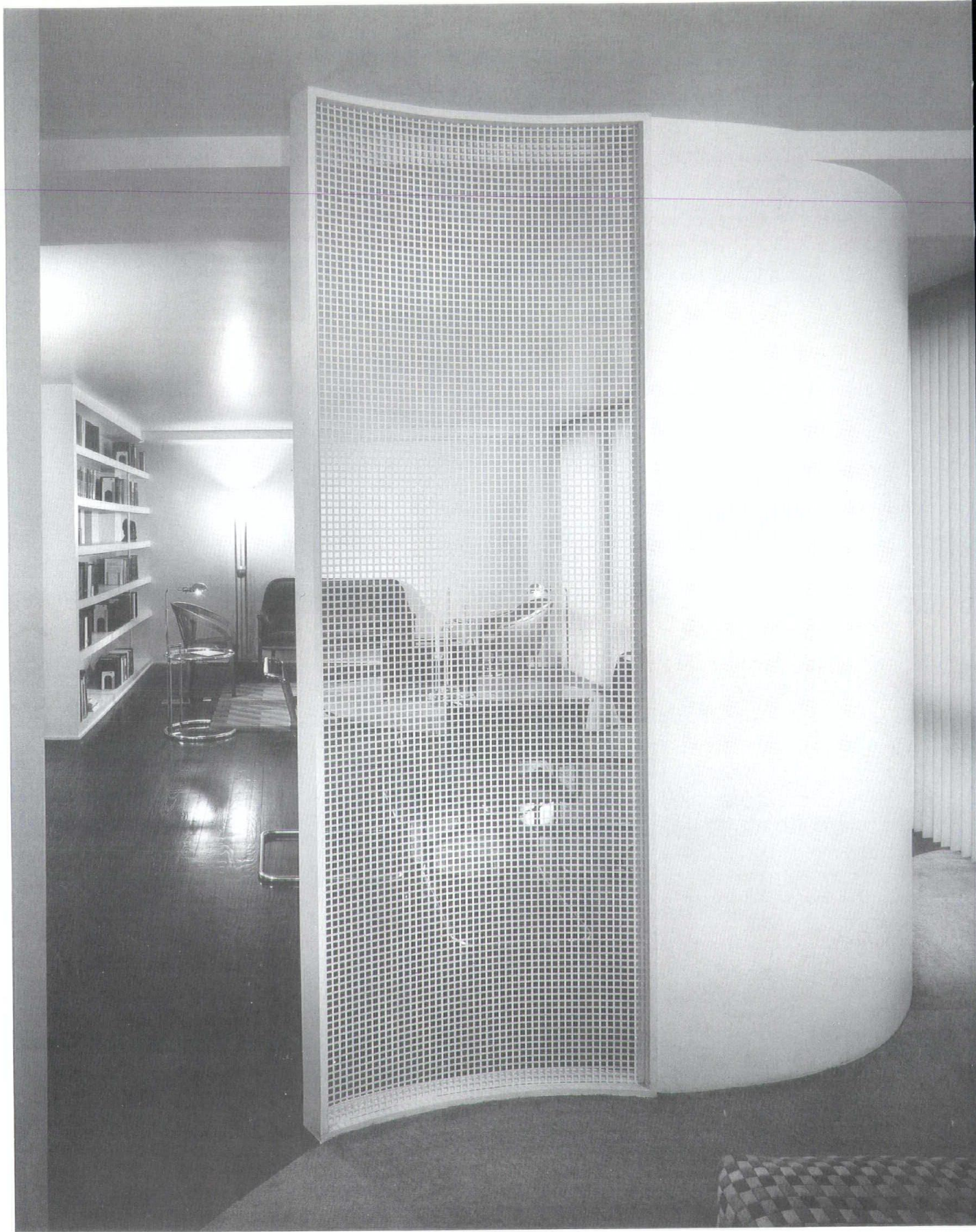

Weese Langley Weese Architects, Ltd.

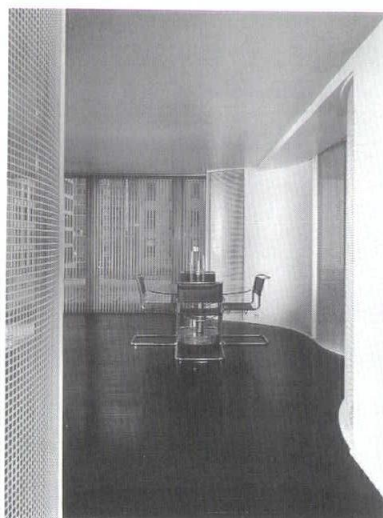

Urban Retreat,
880 Lake Shore Drive
Chicago, Illinois

Architect: Weese Langley Weese Architects, Ltd.

Client: Office of the Building

Architect of Record: Cynthia Weese FAIA

General Contractor: Ladner Construction,

Just Construction

Photographer: Karant and Associates, Inc., Jamie Padgett



Renovation of a former one bedroom apartment in 880 Lake Shore Drive, Mies van der Rohe's 1959 landmark building. The owner, a librarian at a prestigious midwestern liberal arts college, uses it as an urban vacation retreat - calling it a city home for a country mouse. He asked for an ambiance combining monastic simplicity with functional elegance.

The original bedroom partition had been removed; the owner liked the feeling of one large room but wanted some measure of privacy for sleeping. He also wanted a study as the author of three books on naval history.

The two enclosed areas - study and sleeping - are defined by curving partitions alternating with perforated metal screens simultaneously allowing visual penetration and privacy. The curves play against the rectilinearity of the Miesian box. White walls contrast with dark ebony flooring. Furnishings combine modern classics with soft-edged Neo-Beidermeier wood chairs and loveseat.





The Rookery

Chicago, Illinois

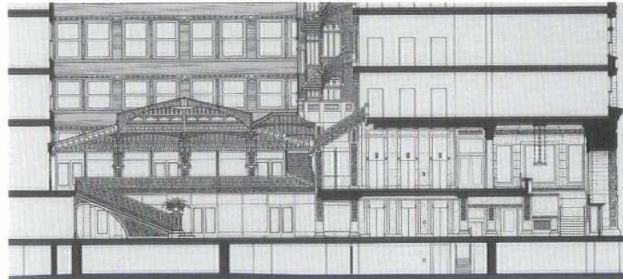

Architect/Restoration Architect: McClier
 Principal in Charge: Grant G. McCullagh AIA
 Project Manager: W. Thomas Dobbins AIA
 Project Architect/Restoration Architect: T. Gunny Harboe
 Owner: Baldwin Development Co.
 General Contractor: Peck/Jones Construction Co.
 MEP Engineer: Environmental Systems Design Inc.
 Structural Engineer: Tylk, Gustafson and Associates, Inc.
 Consultants: Hasbrouck Peterson Zimoch Siritattumrong,
 Frank G. Matero, Donald Bliss, and Edgett,
 Williams Consulting Group, Inc.
 Photographer: Hedrich-Blessing, Nick Merrick

Originally designed by Burnham and Root and completed in 1888, the Rookery was remodeled by Frank Lloyd Wright in 1905-07, then by William Drummond ca. 1930 with several alterations over the years. The restoration concept was to restore and combine significant elements of the building's three major periods into a unified whole, while incorporating new MEP, Security, and Telecommunication systems to make it function as a new "Class A" office building.

Major elements of restoration include:

- Restoration of exterior facades including restoration and reglazing of original wood sash.
- Reconstruction of first floor storefronts on LaSalle and Adams Streets.
- Restoration of Drummond's bronze entrances at LaSalle and Adams Streets with handicapped access at LaSalle Street.
- Restoration of the lightwell facades.
- Addition of a skylight at the top of lightwell to protect the historic lightwell, skylight and lightcourt.
- Complete reconstruction of the LaSalle and Adams Street's two story marble entrance lobbies including Root spaces and Wright's marble stairs.
- Restoration of Drummond first floor elevator lobby.
- Creation of Interpretive Corner to explain the 104 year process of change.
- Restoration of Oriel Stair to Burnham and Root period.



A FREE PRESS STANDS AS ONE OF
THE GREAT INTERPRETERS BETWEEN
THE GOVERNMENT AND THE PEOPLE
TO ALLOW IT TO BE FETTERED
IS TO FETTER OURSELVES.

GEORGE SUTHERLAND
ASSOCIATE JUSTICE
UNITED STATES

THE NEWSPAPER
IS AN INSTITUTION
DEVELOPED BY MODERN CIVILIZATION
TO PRESENT THE NEWS OF THE DAY,
TO FOSTER COMMERCE AND INDUSTRY,
TO INFORM AND LEAD PUBLIC OPINION,
AND TO FURNISH
THAT CHECK UPON GOVERNMENT
WHICH NO CONSTITUTION
HAS EVER BEEN ABLE TO PROVIDE

ROBERT B. MCCORMICK

U.S. AT

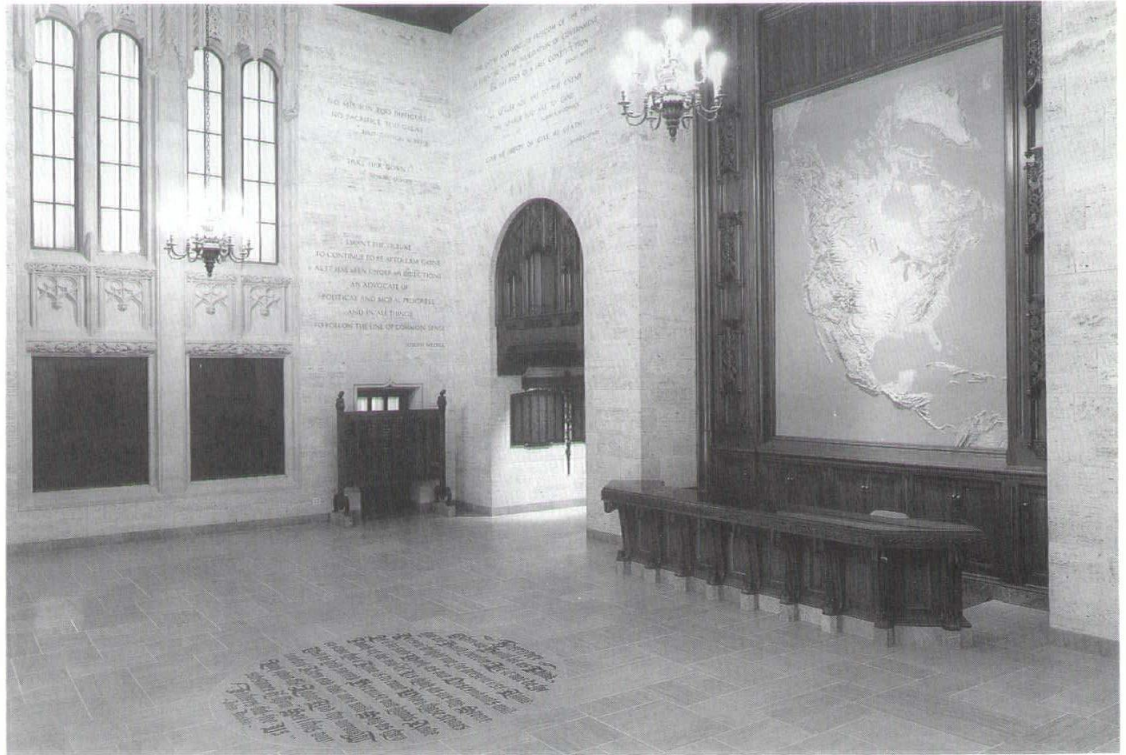

Tribune Tower Lobby Restoration

Chicago, Illinois

Principal in Charge: John Vinci FAIA
 Project Manager: Philip Hamp AIA
 Project Team: Larry Lasky, Rocco Tunzi,
 Thomas Conroy
 Owner: Tribune Properties, Inc.
 General Contractor: Tribune Properties, Inc.
 Consultants: Schuler & Shook, Inc.,
 Gavlin & Reckers
 Photographer: Bob Thall

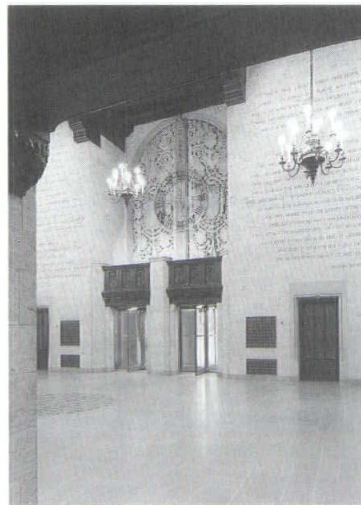

This project combined historical research with on-site investigation to achieve the restoration of Raymond Hood and John Mead Howell's Tribune Tower lobby to its 1925 appearance. The original plaster relief map of North America was retrieved from the Field Museum and restored with a period color scheme. The reception desk, discarded in 1938, was reconstructed from historic photographs and modified to accommodate modern communication and security equipment. Other handcarved woodwork was replicated from original shop drawings and includes the lobby doors and the reredos framing the map. Travertine walls and Napoleon gray marble floors were repaired and cleaned, as was the lobby's metalwork, including the cast and wrought iron elevator doors, ventilation grilles, mailboxes and the iron directory. Original chandeliers were restored and supplemental lighting installed.





Boogie's Diner New York, New York

Architect: Himmel/Bonner Architects
Client: Merry-Go-Round Enterprises, Inc.
Design Team: Scott Himmel AIA, Darcy Bonner AIA,
James Stapleton, David Piper, Dawit Hadgu, Heidi Goebel
General Contractor: Bayridge Construction
Consultants: A. Epstein and Sons,
Wheel Gersztzoff, Friedman Shankar
Photographer: Esto Photographics, Scott Frances



The design approach for the store's interior was to integrate the restaurant and retail functions through the use of bold architectural elements, striking colors and spatial energy that would complement and enhance the stores merchandising. The focus of the interior is the sleek aircraft inspired elevator tower which rises from the store's lower level to the underside of the skylight above, interconnecting functionally and aesthetically the restaurant and the retail space. The 75-seat restaurant on the upper floor evokes memories of a 50's diner, the Jetsons and MTV video through an eclectic mixture of multi-colored neon illuminated millwork soffits, traditional booths and counter balanced dining tables and perforated metal display panels.



Holabird & Root

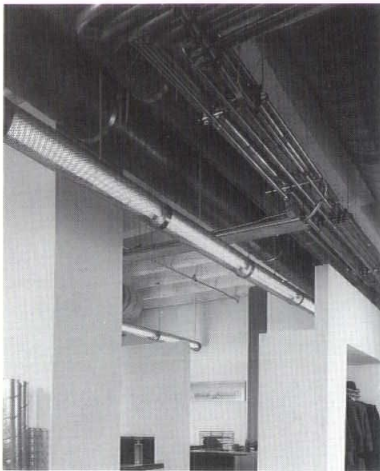

Offices of Holabird & Root
Chicago, Illinois

Architect: Holabird & Root
Owner: Holabird & Root
Partner in Charge: Gerald Horn FAIA
Partners: James Baird AIA, Frank Castelli AIA,
Jeff Case AIA
Director of Interior Design: Patricia Sticha
Designer: Tod Desmarais AIA
Project Architect: Elaine Miller
Architects: Doug Clark, Charles Braucher
General Contractor: Turner Special Projects
Consultants: American Bridge Construction
Photographers: David Clifton and
Angelique Naughton



A seventy-year-old courtyard building was renovated to create new offices for this architectural/engineering firm. An architectural steel and glass bridge diagonally spans the lightcourt, re-orienting the 22,500 square-foot interior plan with a dynamic entry.

Curved glass walls and slate floors define public and administrative space; fritted glass maintains privacy in executive offices. In work areas, exposed structure with mechanical services, custom lighting, power drops, and raw finishes reinforce the machine aesthetic. Low drafting stations, organized on the perimeter, maximize interior daylight and create spatial continuity.

Focus on the lightcourt and bridge establishes a unified architectural concept.



O'Donnell Wicklund Pigozzi and Peterson Architects, Inc.

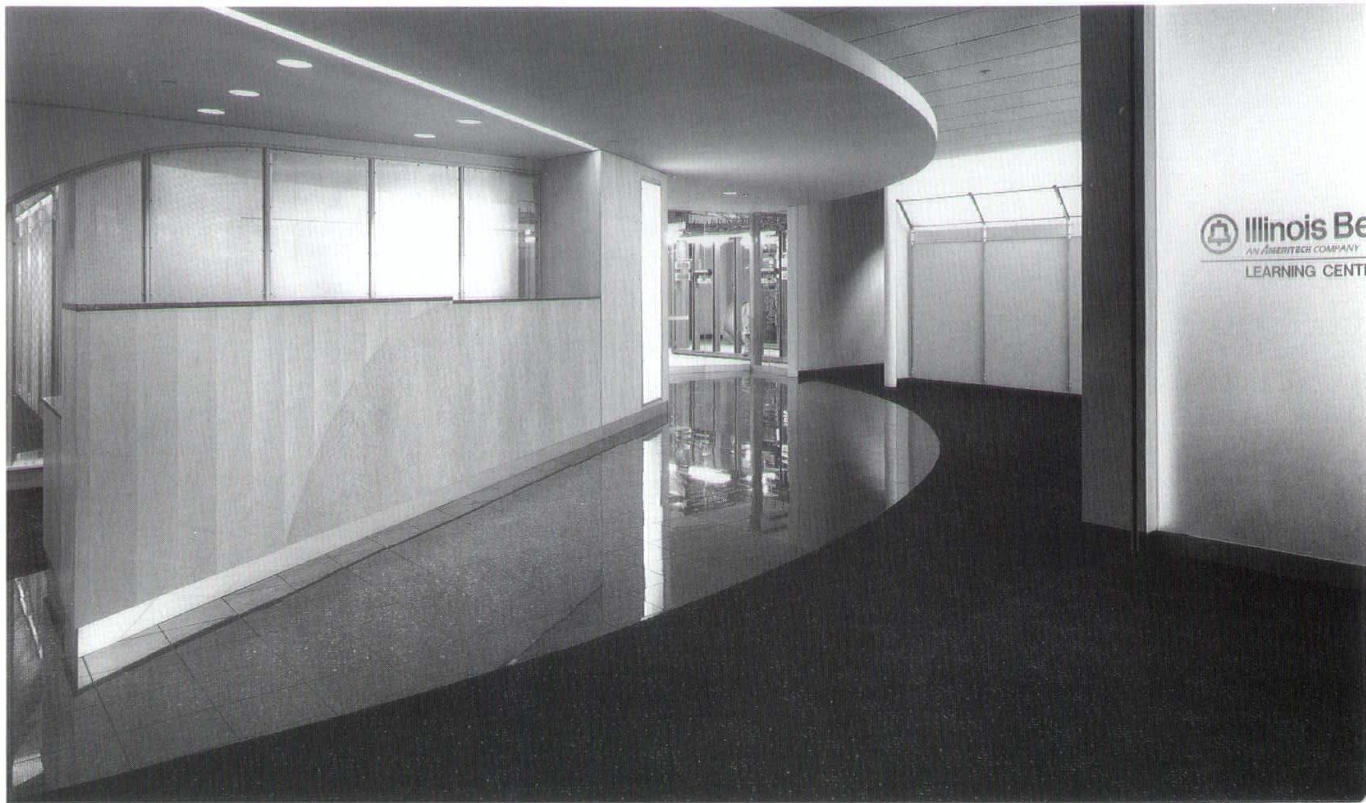

Illinois Bell Learning Center

Chicago, Illinois

Architect: O'Donnell Wicklund Pigozzi and
Peterson Architects, Inc.

Client: Illinois Bell Telephone Co.

Project Principal: George H. Hays

Principal Designer: Robert D. Hunter AIA

Project Designer: Kathleen M. Orser IBD

Project Manager: Scott F. Franzen

Project Architect: Jeffrey P. Gluvna

Graphics Designer: Jacqueline M. Koglin

Interior Designer/Space Planner: Rita U. Brouillette IBD

Project Team: Stuart A. Brodsky

General Contractor: Rausch Construction

Consultants: Gerry Zekowski Lighting Consultants, Inc.,

Environmental Systems Design, Inc.

Photographer: Hedrich-Blessing, Jon Miller

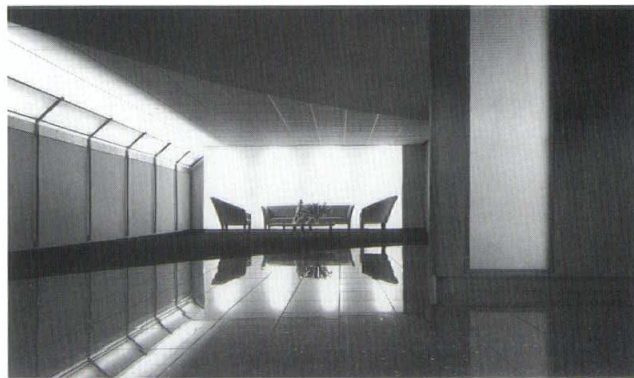

This 144,000 square-foot learning center conveys a balance between the client's high-tech communications/human touch and service-oriented philosophy. The project accommodates approximately 200 administrative staff, 64 classrooms to serve 10,000 statewide employees, a central computer switching center and vending/lunchroom.

The reception area exudes an energetic first impression, as contrasting wood tones and high tech materials create dynamic tension. Cross-over corridors are treated with an animated mix of violet plexiglas and carpet insets, perforated metal and anodized aluminum light enclosures to minimize corridor length.

To meet diversified client training needs integrating maximum flexibility and coordination of Audio Visual interface capabilities was crucial to classroom design.



24" stem

\$12.00 per dozen

20" stem

\$9.50 per dozen

18" stem

\$8.50 per dozen

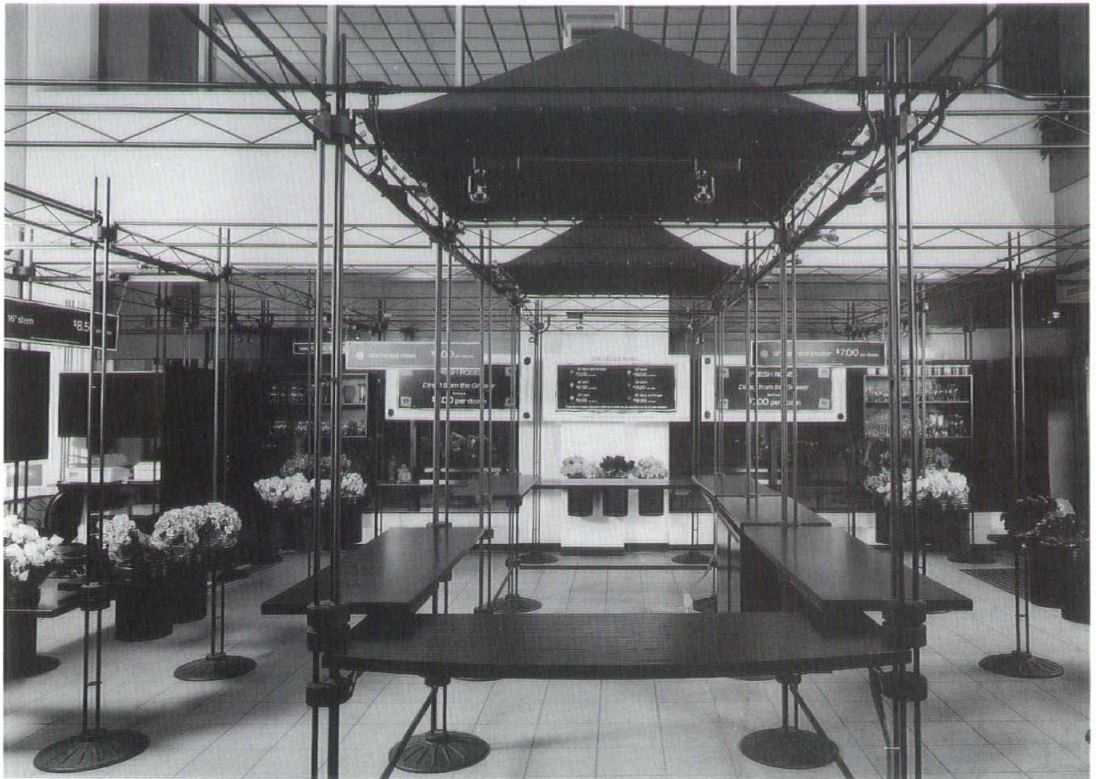

Belle Rose
Chicago, Illinois

Architect: Tainer Associates Ltd.

Client: Belle Rose

Design Team: Dario Tainer AIA, Andrew Groeger,
Kurt Williams, Adrienne Brodin, Carla Surma,
Clark Ellithorpe (murals)

Contractor: Chicago Interior Construction Corporation

Photographer: Francois Robert

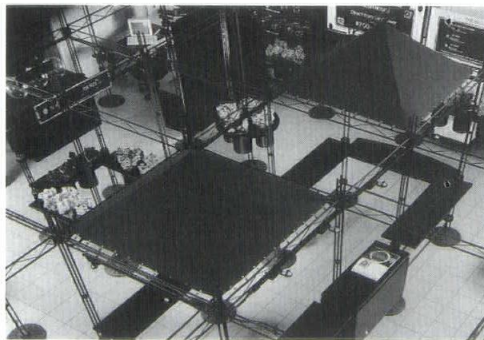

Located within a two story lobby of a downtown high rise this 1500 square-foot space needed to house the flagship retail store for an Ecuadorian rose grower. The "fishbowl" situation created by the existing perimeter glass walls was turned to an advantage. The store was designed in such a way that allowed circulation and product visibility to be maximized. A display system was located that allowed for adjustable shelving in the flower display area, storage cabinets and fixturing for an office, and a counter/wrap station.

Metal trusses were used overhead to stabilize the entire free standing system and to support lighting referring to an outdoor trellis by rendering the otherwise tall space more intimate. The actual roses (at least 16 different types) provide the color in the space as all fixturing was specified black. Two red canvas canopies designate the counter area which itself is situated on a smooth field of green tile. The effect is that of a tent in a freshly cut meadow.

A bluish-purple mural on the only solid wall reinterprets the pre-Columbian atmosphere and adds a touch of history to this contemporary solution for this new large volume sales operation.



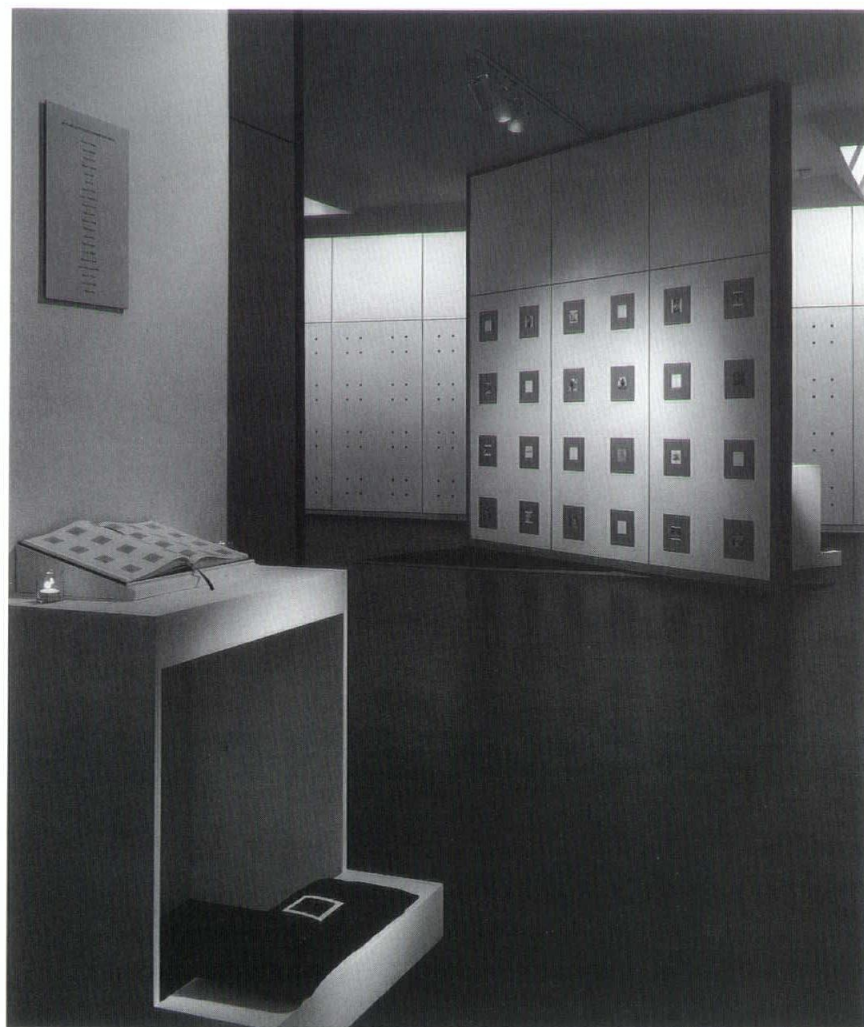
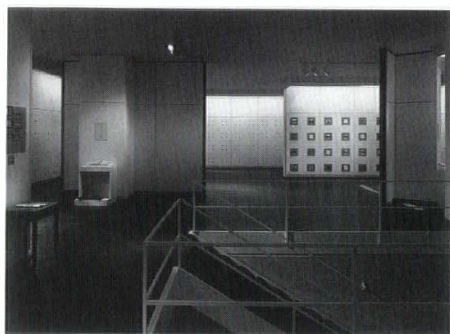

The Arts Club of Chicago, Installation
Chicago, Illinois

Architect: Tigerman McCurry Architects
Client: The Arts Club of Chicago
Design Team: Stanley Tigerman FAIA, Melany Telleen,
Rick Nelson, Catherine Carr, Claire Theobald
General Contractor: Alps Construction
Photographer: Hedrich-Blessing, Steve Hall

The compression of this century's timeclock has had a perverse effect on architecture: its increasingly rapid rate of change has profoundly affected architectural movements. Coinciding with the 75th anniversary of the founding of The Arts Club, four such movements have come about. Each one is the result of its predecessor divided by two; i.e. Half-Time.

A (re)presentation of a characteristic project by each of 75 architects within these four movements is featured in the exhibition installation. Analyzing their work as it relates to the category each one inhabits fosters a greater understanding of the role they (and others) play in the evolution of Chicago architecture.

Based on Chicago's historically preeminent position in the field, the installation presents our city's architectural heritage in the straightforward manner in which it was executed, while the cult of the particular architects selected for scrutiny is lionized, befitting the authors of the city's premier art form.



Tigerman McCurry Architects and Barnett & Smith



The Ernest Graham Study Center

Chicago, Illinois

Architect: Tigerman McCurry Architects
Associate Architect: Barnett & Smith
Client: The Art Institute of Chicago
Design Team: Stanley Tigerman FAIA,
Charles Smith/Barnett Smith, Melany Telleen,
Karen Lillard AIA, Mark Lehmann
General Contractor: Norcon
Photographer: Van Inwegen Photography



Located in the Art Institute, the Graham Study Center is home to the architecture department's curatorial staff, as well as the drawings archive and fragments amassed by its distinguished department. It is also a study center providing work space for scholars working on projects connected with the Institute's archival material.

The parti was evolved simply as a product of the bi-partite nature of the Study Center's use: 50% of the space accommodates the archive (including exhibition prep workspace); and 50% is the site of staff, as well as scholars and conferencing. A gallery leads to the Study Center, which houses certain archival material that is permanently exhibited there. Following this gallery is a transition space which is clad in aluminum checker plate, enunciating the entrance to the Study Center. A deteriorating three-dimensional grid is employed so as to structure work space and establish both hierarchy for the director and his staff, as well as to provide individuated work stations for scholarly research. The organizational structure of the deteriorating grid emanates from the cross-axis leading to exhibition prep. The space of the grid expands as a function of the arithmetic erosion of its own materiality, allowing for a subtle hierarchy to occur directed toward the director's work station as well as toward the conferencing area. As the grid materially deteriorates, that erosion is marked by the increasing presence of its underlying structure.



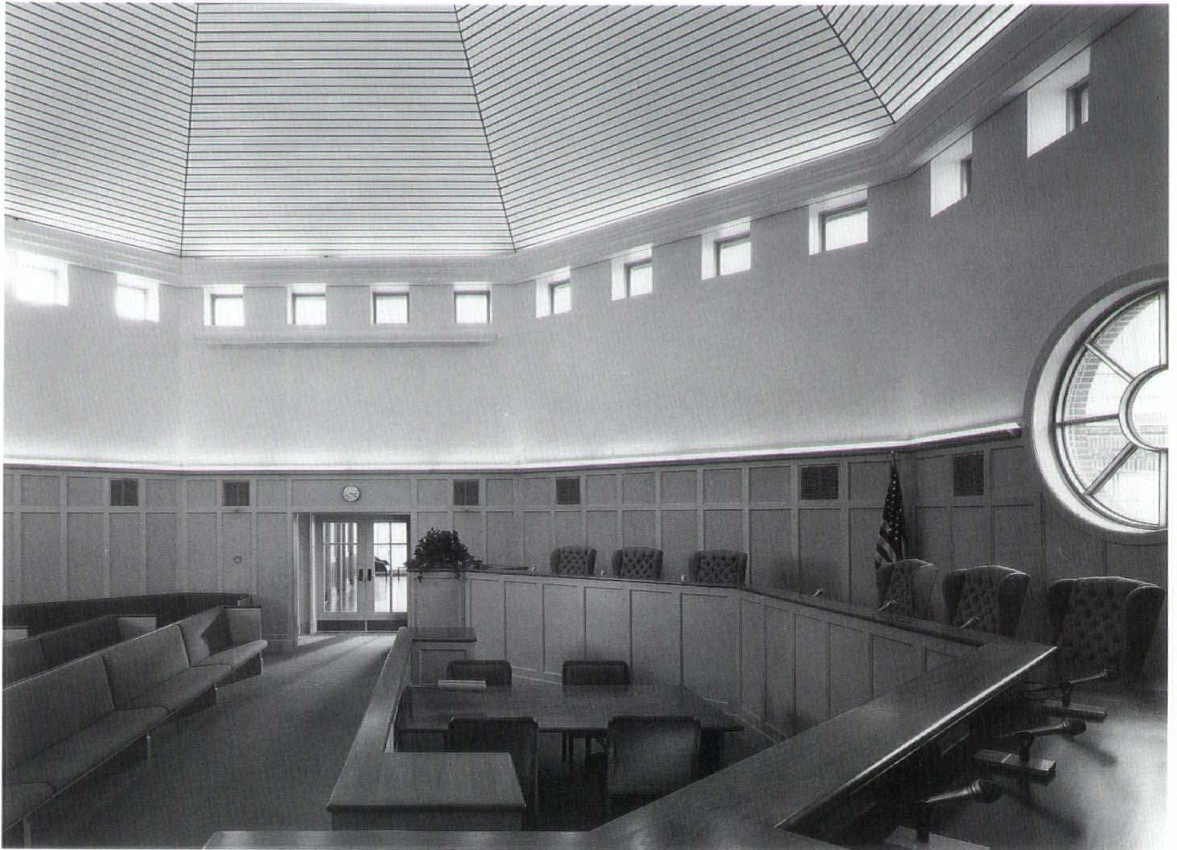

Municipal Government Center

Leesburg, Virginia

Architect of Record: Hanno Weber & Associates
Client: Town of Leesburg, Virginia
Project Principal: Hanno Weber AIA
Interior Architect: Kathleen Hess
Project Team: Katlin Drisko, Christopher Hale,
Joseph Heinowski, Yon Jung, Gary Jaeger,
Gregg Loescher AIA, Thomas Mozzina
General Contractor: Manhattan Construction Company
Furnishings Contractors: Rainbow Custom Woodworking, Inc.,
Chosen's Business Interiors
Consultants: Tylk, Gustafson & Associates, Inc.,
Mid-Continent Engineering,
Yerges Acoustics, Jerry Kugler Associates
Photographer: Hedrich-Blessing, Steve Hall



Office and assembly spaces in a 32,000 square-foot new town hall of a Colonial Virginia settlement. The organization reinforces the order of a town green that is punctuated by a figural set piece accommodating the symbolic spaces. Municipal service departments capitalize on daylight and engage the public across open counters enfronting single-loaded concourses, while reception, assembly and the council chamber function independently during off hours in the set piece. Ceiling heights maintain a civic scale while accommodating indirect lighting and a glare-free environment.

Surface finishes emulate an eighteenth-century grammar and color palette that complements the building fabric. Custom millwork furnishings provide a flexible system of components adaptable to role hierarchy identification. Light-scale task and lounge seating were designed for the project.

