

# CHICAGO

A R C H I T E C T U R E

Volume 9  
**Making A Difference**

American  
Institute of  
Architects  
Chicago Chapter

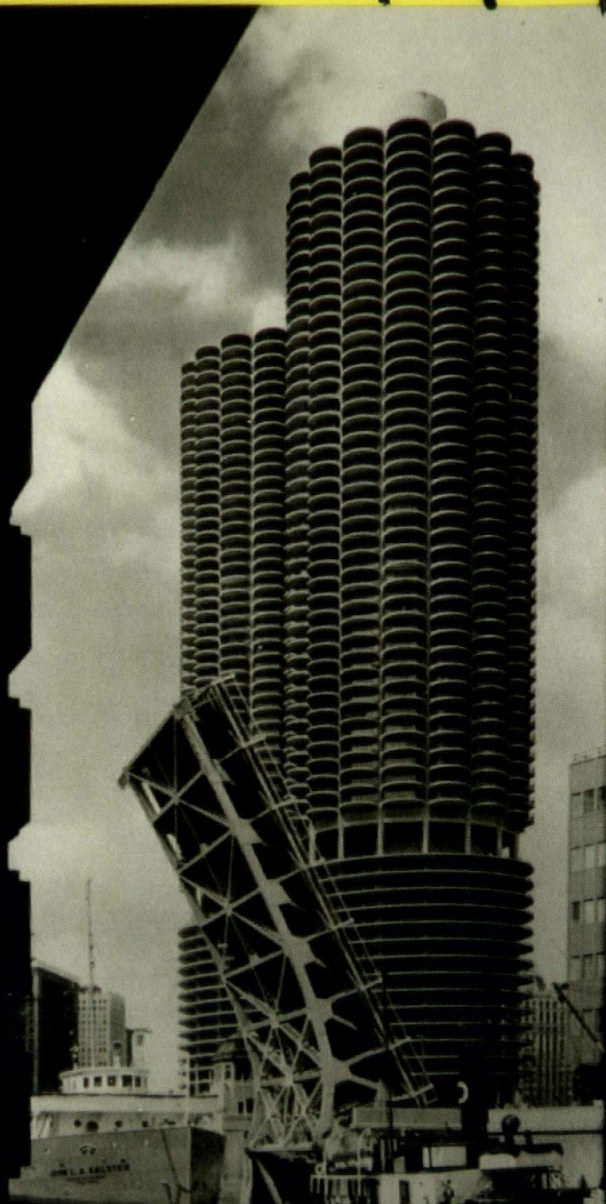
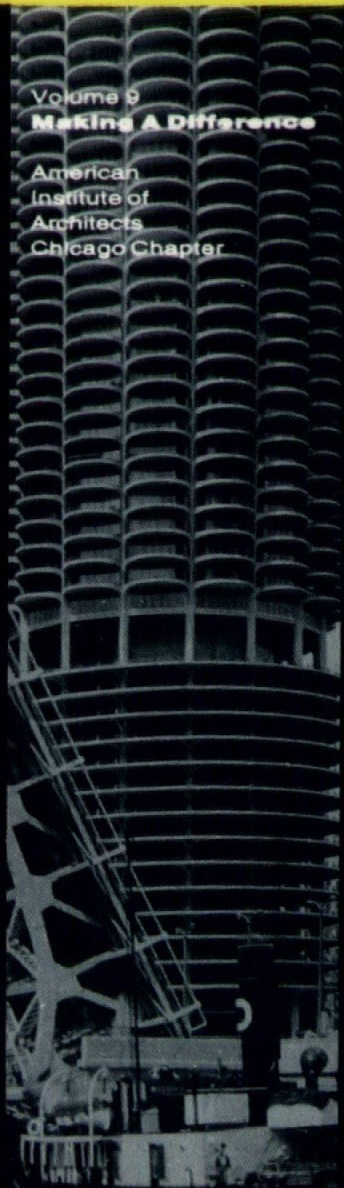

The first part of the document discusses the importance of maintaining accurate records of all transactions. It emphasizes that every entry, no matter how small, should be recorded to ensure the integrity of the financial statements. This includes not only sales and purchases but also expenses and income. The document further explains that proper record-keeping is essential for identifying trends, managing cash flow, and complying with tax regulations.

In addition, the document highlights the need for regular reconciliation of accounts. By comparing the company's internal records with bank statements and other external sources, discrepancies can be identified and corrected promptly. This process helps to prevent errors from accumulating and ensures that the financial data remains reliable.

The second part of the document focuses on the classification of assets and liabilities. It provides a detailed breakdown of how different types of assets, such as property, equipment, and inventory, should be valued and reported. Similarly, it outlines the methods for classifying liabilities, distinguishing between short-term and long-term obligations. This section is crucial for providing a clear picture of the company's financial position and solvency.

Finally, the document addresses the preparation of financial statements. It provides a step-by-step guide to creating the balance sheet, income statement, and cash flow statement. Each statement is explained in detail, showing how the data from the previous sections is used to calculate the final figures. The document also includes a checklist to ensure that all necessary information is included and that the statements are prepared in accordance with the relevant accounting standards.

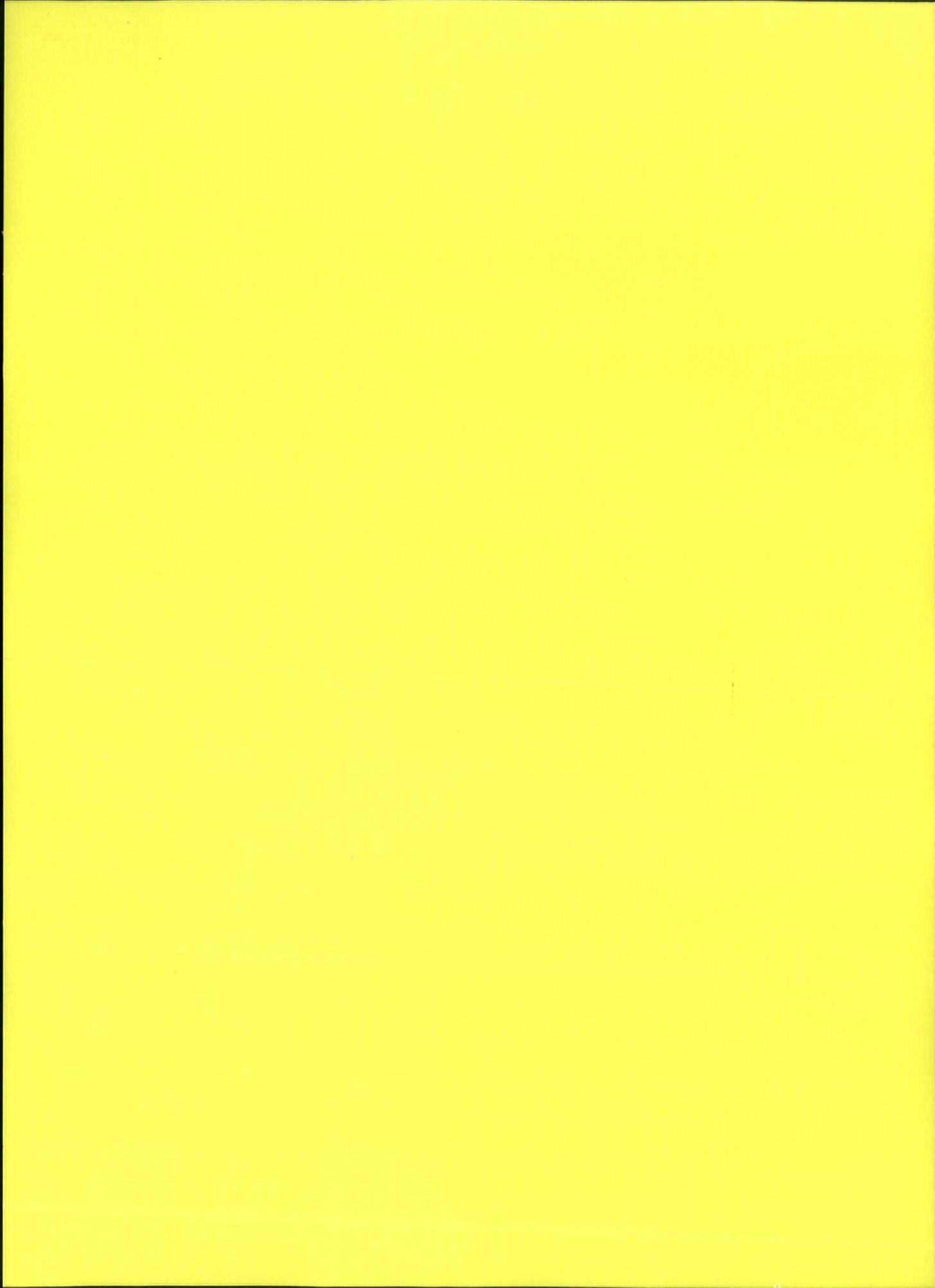

Chicago Chapter, American  
Institute of Architects  
53 West Jackson, Suite 350  
Chicago, IL 60604  
ISSN 0899-6903  
ISBN 0-929862-04-X  
©1991, Chicago Chapter AIA

The information about projects in  
this publication represents the  
AIA Chicago's best efforts to  
identify the architect for a given  
project and is based on  
information provided by the firm  
submitting the project for an  
award. Any questions  
concerning further clarification  
should be directed to the  
submitting firm.

# CHICAGO

A R C H I T E C T U R E

Volume 9

**Making A Difference**

American  
Institute of  
Architects  
Chicago Chapter

Award winners featured in  
this publication will be  
exhibited from 4 December  
1991 until 28 April 1992 at  
the Chicago Historical  
Society.



**Benefactors**

AIA Chicago wishes to express thanks to the following donor without whose contribution this annual would not have been possible.

Chicagoland Sheet Metal Contractors Association Chicago, Cook and Lake Counties Chapter, SMACNA



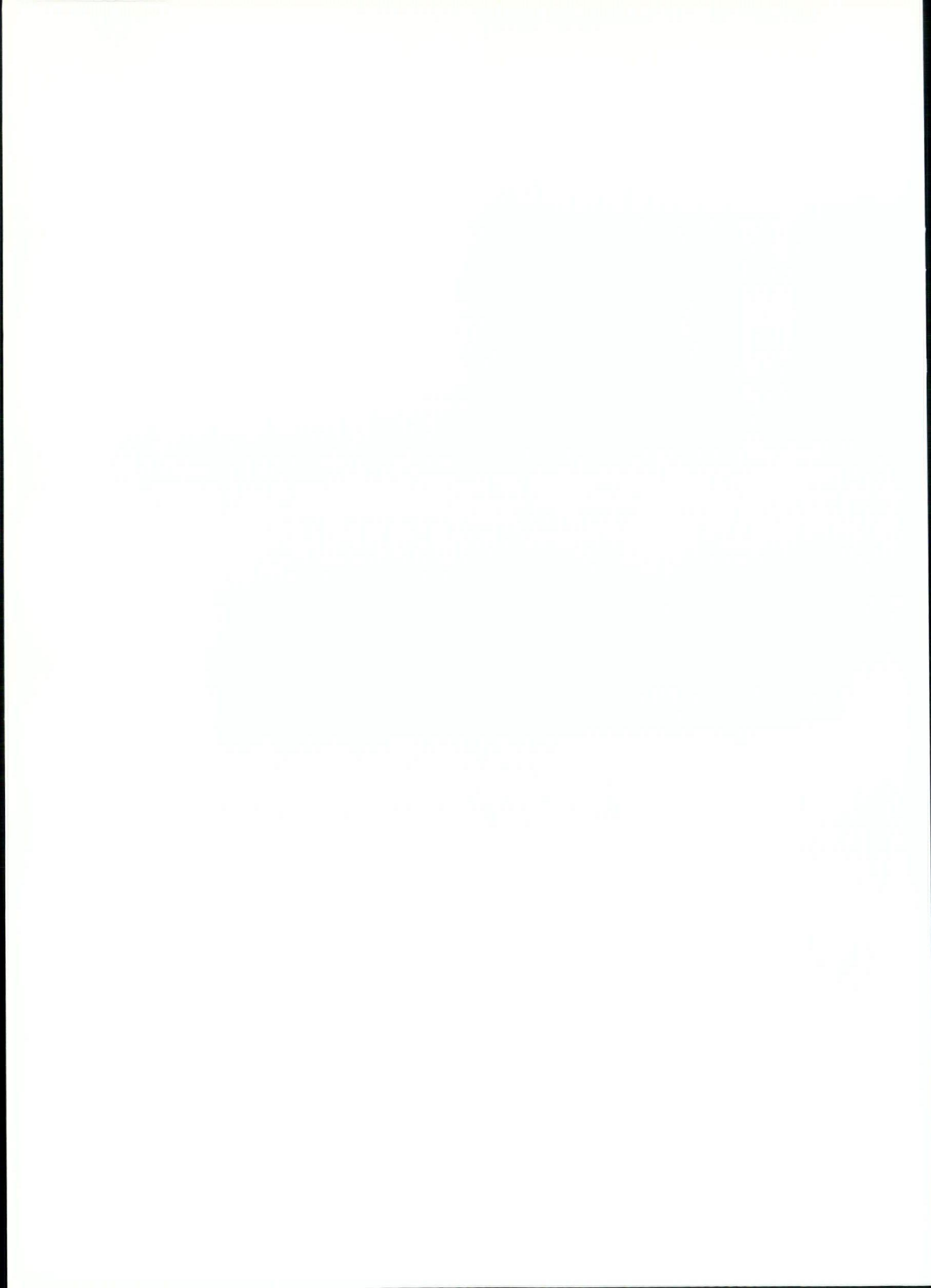



## Table of Contents

<b>9</b>	Introduction
<b>10</b>	Women In Architecture: "Making A Difference" Essay by Roberta M. Feldman
<b>14</b>	<i>Women's Choices, Women's Voices In Architecture</i> Exhibition
<b>21</b>	Distinguished Building Award
<b>55</b>	Distinguished Restoration Award
<b>63</b>	Interior Architecture Award
<b>111</b>	Twenty-Five Year Award
<b>117</b>	Unbuilt Design Award
<b>127</b>	Divine Detail Award
<b>137</b>	Firm Award
<b>141</b>	Young Architect Award
<b>147</b>	Distinguished Service Award
<b>153</b>	Chicago Award
<b>159</b>	Chicago Award in Interior Architecture
<b>163</b>	The Newhouse Architecture Award
<b>167</b>	Acknowledgements
<b>171</b>	Index of Firms



Welcome to the 1991 annual edition of *Architecture Chicago, Volume 9*. Once again, the Chicago AIA Chapter has assembled a collective montage of design achievements authored by its members which represents the current chapter in the rich architectural continuum of Chicago. The annual has become a valuable historic reference for the architectural community and affords a showplace for the many individual and firm contributions to the built environment.

This year we take special note of the continuing accomplishments of women within our membership through essay and exhibition entries for "Women In Architecture." In addition, the chapter this year begins three new annual awards -- a Firm Award to recognize the overall achievements of a member firm, an Unbuilt Design Award for projects which will not be built and a second Chicago Award for student work in interior architecture.

The Chicago AIA is currently focusing its activities on the primary goal of strengthening the image of the architect within our community. The level of excellence and quality of work presented herein provides the necessary demonstration of talent and accomplishment to help achieve this goal.

**Leonard A. Peterson AIA**  
President, AIA Chicago  
June 1991 - May 1992

## Women In Architecture: Fitting In Or Making A Difference

**Roberta M. Feldman**

School of Architecture  
University of Illinois at Chicago

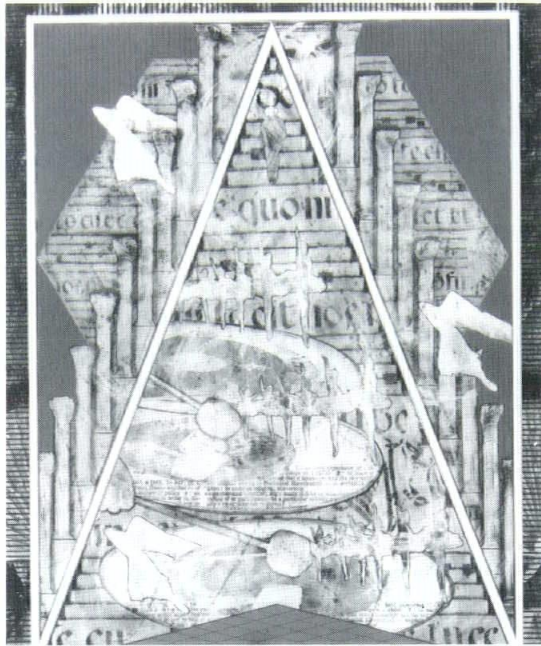

**Women Architects** -- this is a term that has engendered cause for both censure and celebration. With the growing presence of women in the field, it is a term that provokes questions and propositions about women's past, present and future roles in architectural theory, practice and the built environment. What is in contention among women in architecture, as well as among women in other once male-dominated fields, is the value or hindrance of assuming a gendered perspective toward their profession.

Many women prefer to call themselves simply an "architect." These women don't want to set themselves apart, but rather seek to match men's achievements. They are making their place in the profession by assuming and suitably filling long-established and accepted roles that in the past have been held almost exclusively by men. They speak about getting on with the work of architecture, unburdened by gender.

Other women in the profession self-consciously identify themselves as "women architects." They believe women do, should and perhaps cannot help but play distinctive roles in the profession, roles that expand and diversify the contributions of their male counterparts. They seek to uncover and give recognition to the ways in which the field has and will continue to be enriched by women's contributions.

On January 12, 1991, more than 200 women (and three men) convened at the Graham Foundation in Chicago for a symposium sponsored by Chicago Women in Architecture and the Chicago Chapter of the American Institute of Architects. The symposium was organized to stimulate public discussion about *Women in Architecture: Fitting In or Making a Difference*. The intent was to enlarge the discussion about women in architecture beyond traditional, yet, still pressing concerns about family care and employment equity. In particular, the occasion provided invited speakers, panelists and participants the opportunity to voice their views on women's roles in the profession.

Four guest speakers -- Sharon Sutton, Merrill Elam, Kate Diamond and Joan Forrester Sprague -- set the tone of the day in the morning session. These women were selected from among the many women who serve as dynamic and inspiring role models as exemplars of the diverse contributions of women in architecture. They are women of different ages, personal and professional

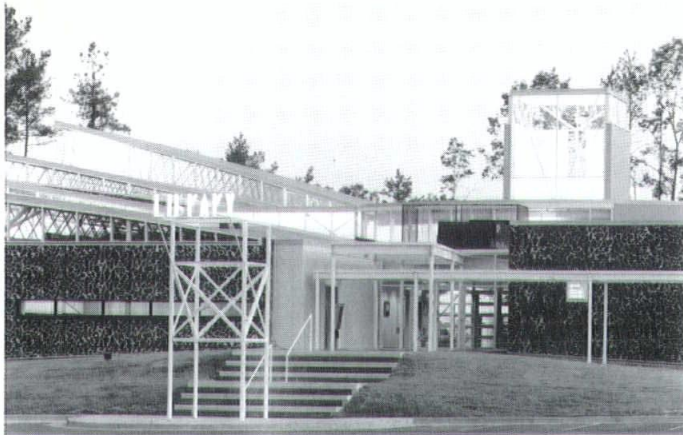

**Sharon E. Sutton AIA**  
*This Place Did Not Need the  
Light of the Sun or the Moon --  
It Was Lit by the Radiance of  
Experience*  
(Lacquered transfer print with  
watercolor, gouache and collage,  
32 1/4" x 26") (top)

**Merrill L. Elam AIA**  
Scogin Elam & Bray Architects  
**Clayton County Headquarters  
Library**  
Clayton County, Georgia  
Photo Tim Hursley (bottom)

backgrounds who have chosen conventional and alternative careers. Moreover, they have assumed varied positions on women who either fit in or make a difference in the profession. In addition to sharing their work, each was asked specifically to respond to the question: Has your gender influenced your chosen approach to architecture?

**Sharon E. Sutton**, musician, architect, environmental psychologist and Associate Professor of Architecture at the University of Michigan answered with a qualified yes. Dr. Sutton explained she is unable to speak of herself as a woman architect without first contending with her experiences as a black woman. She spoke emotionally about the encouragement of fellow black professionals in overcoming racial discrimination in the fields in which she has worked. In turn, she has sought to "open the door to the future for others." This has meant further encouragement by her to both "children and adults toward improving the quality of their local environment, to prove that ordinary people can work together to bring about change." At present, Dr. Sutton is the coordinator of "The Urban Network," an urban design program for elementary and middle school children currently in 50 schools around the country.

In contrast, **Merrill L. Elam**, principal in the Atlanta firm of Scogin Elam and Bray Architects, opened with the statement that she is not sure how her gender influences her approach to architecture. Rather, she described her work as the "day-to-day practice of architecture." She noted that she practices in "collaboration" with her partners and staff. She turned to the results of this collaboration, a customary and welcomed slide presentation of the firm's award-winning and new work. Threaded through Ms. Elam's description were familiar considerations of client, program and site, as well as her personal concern with such architectural qualities as context, landscape and quality of light. The role of gender, however, did resurface in her mention of two commissions for libraries her firm has designed for the Clayton County, Georgia, Library System. Ms. Elam spoke of the influence of gender of her client in her firm receiving the commissions -- several women sit on the Board of Trustees of the system and the director is a woman. She further suggested that the increasing number of women in positions of authority bodes well for women-owned and influenced architectural firms.

**Kate Diamond** is a partner of the firm Siegel Diamond Architects, Los Angeles. Like Merrill

Elam, Ms. Diamond's presentation of her well known work included slides of built projects. However, the similarity ends there. Interwoven through Ms. Diamond's comments were repeated assertions about the handicaps and responsibilities of being a woman architect. She began her talk by noting the invisibility of women's contributions to the field. Calling upon Virginia Woolf -- "Where are the great women authors?" -- she pressed the need to uncover and give recognition to the contributions of women architects in the form of an historical foundation for women's work. She noted women's barriers to securing commissions that are all too often controlled by males. Because these men seek not only professional competence but a comfortable working relationship, Ms. Diamond said, "Men commission work from men." Yet, despite what may appear to be considerable difficulties, Ms. Diamond remains committed to excelling as a woman architect, choosing to practice in partnership with another woman. In order to focus the necessary time and energy, though, to a successful practice, she has chosen to forego family and children. Her time is also consumed by her work in local and national civic and professional arenas, striving to focus attention on women in the field.

**Joan Forrester Sprague**, a consultant architect and planner based in Boston, has dedicated her career to creating architecture by and for women. Ms. Sprague told of eschewing the competitive and hierarchically-structured male architectural practice, first as a member of the Women's School of Planning and Architecture, then as an advocate of social-agenda architecture. Over the past 12 years she has founded several non-profit corporations to develop comprehensive housing for single-mother households. Recently, she has been occupied with completing her book, *More Than Housing: Lifeboats for Women and Children*. Ms. Sprague argued that affordable housing requires not only effective building design, but the architect's understanding, if not involvement, in all of housing's aspects -- real estate development, design, social and economic development services and facilitation of resident's participation in creating and maintaining their own housing.

Clearly the four speakers have chosen divergent professional careers -- building design, research, activism, criticism, professional and public education. It is not surprising that their views on women in architecture were similarly divergent. Merrill Elam's



**Katherine Diamond AIA**  
Siegel Diamond Architects  
**University of California, Irvine,**  
**Student Services Addition**  
Irvine, California  
Photo Henry McKee (top)

**Joan Forrester Sprague**  
*More Than Housing -- Lifeboats for*  
*Women and Children* (bottom)

professional life sustains a continuity with traditional objectives and architectural practices, while Sharon Sutton and Joan Forrester Sprague call for transformation. Kate Diamond lies somewhere in between. Recognizing the discrimination that hampers women in the field, she has worked toward equal opportunity within the traditional boundaries of the profession of architecture.

The issues raised by the guest speakers in the morning were reiterated and elaborated upon in the afternoon workshops. Invited panelists included prominent Chicago women in architecture and the guest speakers who encouraged symposium participants to express their personal views on women's roles in the field. Four interrelated core questions surfaced and, at times, were emotionally debated.

**What is the domain of the architectural profession?** Traditionally, "design" of built projects has held the central position in the profession. For all other aspects of making architecture, the further they stray from design, the further they are pushed to if not beyond the boundaries of the field. The scope of "legitimate" architectural practice was of particular concern to workshop participants because women are more likely to choose or be placed in roles that are marginalized. Some in attendance called for seeking work in mainstream roles, others for a more expansive definition and recognition of alternative roles within the field.

**What professional contributions should be acclaimed? How should they be given recognition?** Success in the architectural profession is measured not only by profitability and productivity, but also through a hierarchical, critical review system. Designers of built projects are the likeliest to have the highest status among their peers and to receive public recognition. The "best" of the built projects are further selected by jurors and critics for awards and publication. Symposium participants spoke of the difficulties of receiving recognition within this system which they felt is biased toward men. They noted that the vast majority of project architects as well as critics are men. In effect, women's contributions to architecture all too often remain invisible.

Not surprisingly, there was contention about where to go from here: Should women work toward unencumbering ourselves from this star system or strive for stardom? Are there alternative models that would better serve to

making women's all too often invisible accomplishments more visible?

**Is it possible to effectively balance family and professional life?** Despite considerable societal change over the past two decades, women have remained the primary caretakers of family life. It is not surprising, then, that there was discussion in the workshops about setting priorities -- to forego family for career; to compromise one's career for family; to attempt to somehow manage it all. The balancing or mismatch of career and family became a particularly emotional issue when tied to notions about seeking success in the field. For one well-known architect, being a good architect is impossible if you don't put in an 80-hour work week.

**How can women best achieve gender equity?** It is impossible to discuss the role of women in architecture without addressing gender inequalities. The past two decades have seen an enormous growth in women's participation in the overall workforce. In architecture, we too have increased our numbers by 900 percent -- from one percent to nine percent of the AIA membership. Yet, obviously, nine percent is still a small representation, smaller than other professions. Moreover, women in architecture with equal experience and generally higher educational attainment are paid approximately \$.70 for every \$1.00 their male counterparts earn. Women are typically stalled at the glass ceiling of middle management and women experience barriers in securing commissions. While the workshop participants differed in the priorities and strategies to achieve gender equity, they were in agreement about the need to end obsolete gender limitations and stereotypes that continue to block women's full participation in the profession.

As intended, the symposium generated considerable controversy, yet, it was productive controversy. Despite the cold of January and a blanketing snowstorm, women from all over the Midwest came to discuss whether women in architecture should fit in or make a difference. Clearly, it was a question that women needed to debate.

None of the issues raised in the symposium is new to the profession. The domain of the field, professional recognition, balancing family life and career and equity for the under-represented are all critical issues frequently debated not only among those architects who happen to be women. The controversy circled around what is and what should be women's perspec-

tives on these issues. Some found the presentations and workshops too "feminist," others thought them lacking a "feminist point of view." Some felt it was biased by a "radical" perspective, others praised the range of perspectives discussed. I fall into the last camp. For me, the symposium exemplifies the extraordinary diversity of women's voices in the debate. It dispels the notion of **one** female point of view, just as there is no one gender-specific role that women play in all of our society. The professional lives of the speakers, panelists and participants, as well as the contributors to the accompanying exhibit, *Women's Choices, Women's Voices in Architecture*, amply illustrate there is no one path to a productive and meaningful career in the profession. In fact, women are prominent among architects who caution about the dangers of exclusivity in defining professional roles.

I have no doubt the roles women play in architecture strengthen the field, particularly in light of the contemporary circumstances of making architecture. Traditional practice is stretched to the limits. The profession is in a constant state of flux. Guiding principles inherited from the past are proving inadequate to address the complex and ambiguous nature of present architectural problems. The same old way of doing things simply no longer allows us to operate responsibly and effectively.

The profession is presently seeking alternative ways of making and interpreting architecture. Women are in a unique position to contribute to this search. As outsiders, we have not had the luxury of complacency. To the contrary, we carry the potential for resistance, a critical perspective that sustains doubt and instills urgency. As relative newcomers who have for too long been isolated and marginalized, we are willing and often obliged to challenge and attempt alternative routes to traditional practice. Our responses have been diverse, flexible and resilient, all invaluable resources for pursuing change. In all we bring to the task the strength of our differences to share in meeting the present challenges of our profession.

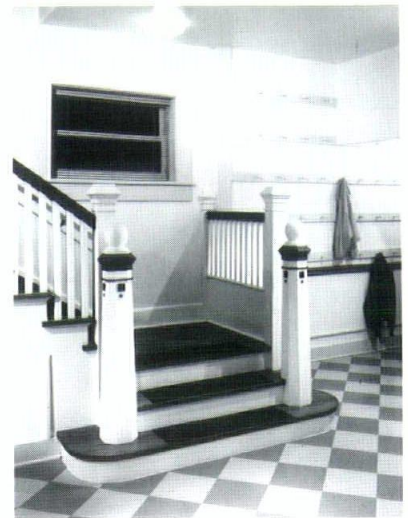

**Sheila Fogel Cahnman AIA**  
 Project Architect  
 Hansen Lind Meyer, Inc.  
**Indiana Regional Cancer Center**  
 Indianapolis, Indiana  
 December 1989  
 Photo Garry Chiluffo (left)

**Julie Blazek**  
 Project Architect  
 Johnson and Wilson, Architects  
**Rainbow House**  
 Chicago, Illinois  
 July 1990  
 Photo Jamie Padgett, Karant & Associates  
 (right)

**Patricia A. Craig**  
 Project Manager  
 Johnson and Wilson, Architects  
**Floyd Photography Studio**  
 Chicago, Illinois  
 September 1989  
 Photo Barbara Karant, Karant & Associates

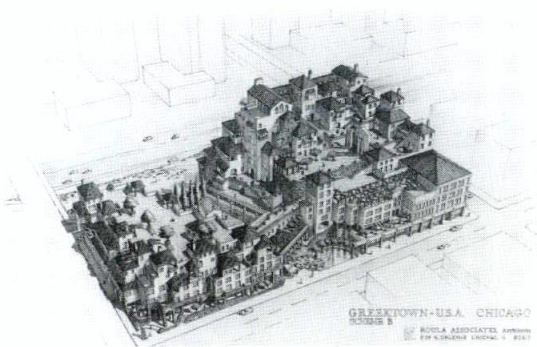

**Roula Alakiotou AIA**  
 Design Principal  
 Roula Associates Architects, Chtd.  
**Greektown USA**  
 Chicago, Illinois  
 December 1988 (top)

**Jacqueline Clawson**  
 Project Architect  
 Weese Langley Weese Architects, Ltd.  
**West Town Housing, Phase II**  
 Chicago, Illinois  
 October 1989  
 Photo Wayne Cable (bottom)



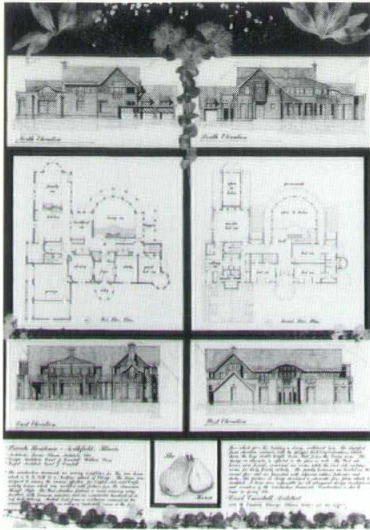

**Anne Cunningham**  
 University of Illinois at Chicago  
 "Groundless" (Student project)  
 Daley Center Plaza (proposed)  
 Spring 1990 (top)

**Roberta M. Feldman**  
 University of Illinois at Chicago  
 Editor, *Journal of Architectural & Planning Research*  
 Autumn 1990 (bottom)

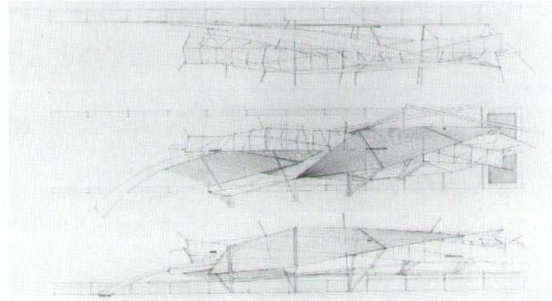

**Carol J. Crandall**  
 Designer/Project Architect  
 Serena-Sturm Architects, Ltd.  
**Private Residence**  
 Northfield, Illinois  
 begun Spring 1991

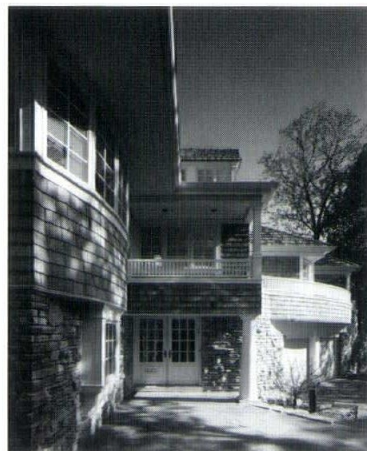
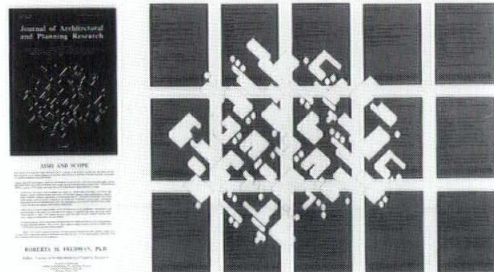

**Julie Hacker**  
 Project Architect  
 Stuart Cohen & Associates  
**North Suburban Residence**  
 Chicago, Illinois  
 Spring 1988  
 Photo Nick Merrick, Hedrich-Blessing

**Kristine Lynn Hoehn**  
 Project Architect  
 Long Hoeft Architects  
**Rosemount Victorian House Museum Restoration**  
 Pueblo, Colorado  
 Summer 1985



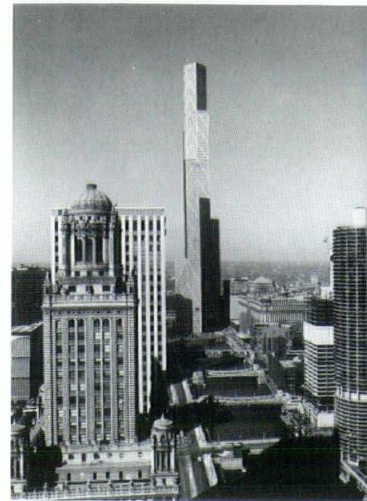
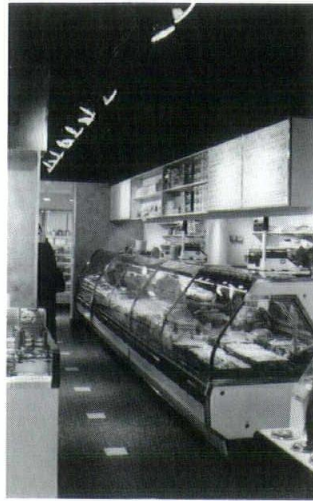

**Kathleen A. Hrabovsky**  
 Kathleen A. Hrabovsky, Architects  
**Let Them Eat Cake**  
 Chicago, Illinois  
 December 1988  
 Photo Kathleen A. Hrabovsky (left)

**Kay Vierk Janis**  
 Master's Project  
**142-Story Steel K-Braced Building**  
 Chicago, Illinois (proposed)  
 Spring 1986  
 Photo D. Chichester (right)

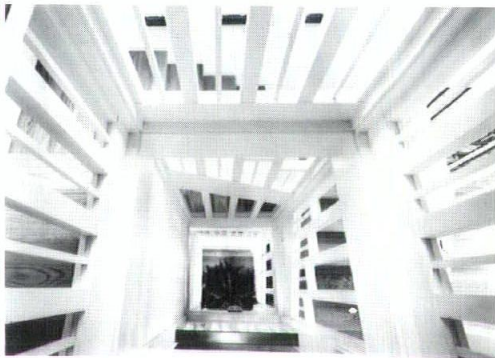
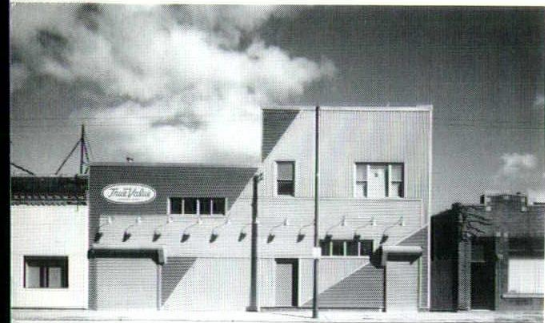

**Pamela Hutter**  
 Project Manager  
 Industrial Planners Group, Inc.  
**Kabbe's True Value Industrial Supply**  
 Chicago, Illinois  
 October 1989  
 Photo Catherine Lang (top)

**Karen S. Johnson**  
 Design Partner  
 Johnson Rogatz Architects  
**Morrin Residence**  
 Chicago, Illinois  
 May 1989  
 Photo Barbara Karant (bottom)

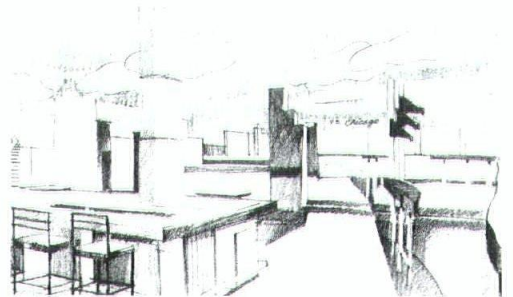

**Linda Nelson Keane**  
 Project Architect  
 Studio 1032  
**P.S. Chicago**  
 Chicago, Illinois  
 January 1990 (top)

**Virginia Kinnucan**  
 Design Architect  
 Kinnucan & Associates  
**Private Residence**  
 Lake Forest, Illinois  
 September 1985  
 Photo Karen Kinnucan (left)



**Louise Gruener Kowalczyk**  
 Project Architect  
 Schroeder Murchie Laya Associates, Ltd.  
**Lincoln Park Private Residence**  
 Chicago, Illinois  
 October 1989  
 Photo Wayne Cable



**Gigi McCabe-Miele**  
 Principle in Charge  
 Riverside Architects, Ltd.  
**Graham School of Management, St. Xavier College**  
 Chicago, Illinois  
 August 1986  
 Photo Howard N. Kaplan

**Elayne May**  
 Interior Design, Project Mgr.  
 Roe Design  
**China Sea Seafood Restaurant**  
 Los Angeles, California  
 Photo Jim Sakai (top)

**Tannys Langdon**  
 Principal in Charge  
 Langdon & Woodhouse, Architects  
**Peoples Residence Addition and Renovation**  
 Geneva, Illinois  
 July 1989  
 Photo Judith Bromley (bottom)

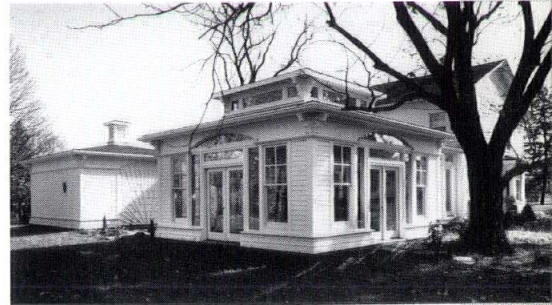

**Cynthia B. Muller**  
 Principal in Charge  
 Muller & Muller, P.C., Ltd.  
**Commercial/Loft Condominiums**  
 Chicago, Illinois  
 June 1987  
 Photo Robert Boettcher



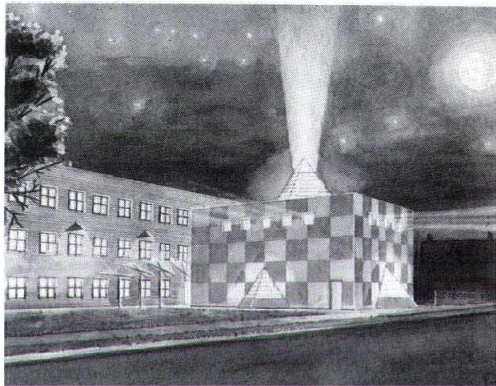

**Maureen J. Reagan**  
 Project Manager  
 Loebl Schlossman and Hackl, Inc.  
**Ford City Shopping Center Redevelopment**  
 Chicago, Illinois  
 November 1989  
 Photo Scott McDonald, Hedrich-Blessing (top)

**Carol Ross Barney**  
 Principal in Charge of Design  
 Ross Barney + Jankowski  
**Seward Hedges Elementary School**  
 Chicago, Illinois  
 completion, 1992 (bottom)

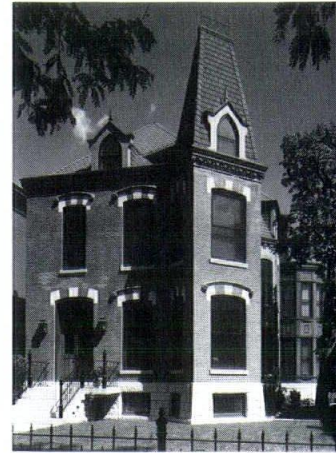

**Susan Uehara Rakstang**  
 Project Architect  
 Urban Resource, Inc.  
**Mary Walter, Inc.**  
 Chicago, Illinois  
 October 1989  
 Photo Howard N. Kaplan (left)

**Kathryn Quinn AIA and Linda Searl**  
 Project Architects  
 Quinn and Searl Architects, P.C.  
**Lincoln Park Townhouse**  
 Chicago, Illinois  
 April 1990  
 Photo Steve Hall, Hedrich-Blessing  
 (right)

**Linda Searl**  
 Principal - Partner in Charge  
 Quinn and Searl Architects, P.C.  
**Oriental Theater Remodeling**  
 Milwaukee, Wisconsin  
 March 1988  
 Photo George Lambros

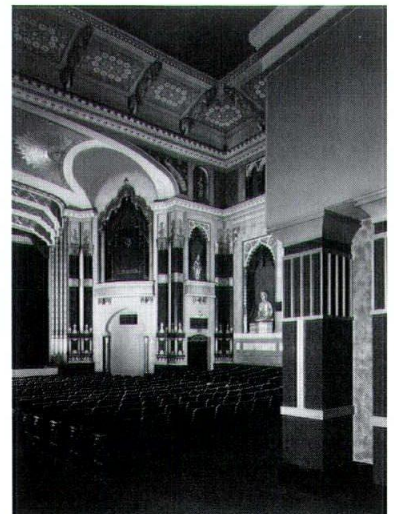



**Claudia Skylar**  
 Project Architect  
 Mastro and Skylar Architects  
 1133 West Schubert  
 Chicago, Illinois  
 July 1989  
 Photo Claudia Skylar

**Sheila Rawlings Snider** - Project Manager  
**Julie Beers Kingston** - Owner's Representative  
 Edward Larrabee Barnes/John M.Y. Lee, Architects  
 PLUS 4 Architects, P.C.  
**Science, Engineering and Technology Building III**  
 Indianapolis, Indiana  
 completion, 1992 (top)

**Cynthia Weese FAIA**  
 Weese Langley Weese Architects, Ltd.  
**Koren Building Renovation**  
 Luther, Iowa  
 1988  
 Photo Jon Miller, Hedrich-Blessing (bottom)



**Arlene Warda**  
 Independent Entry - Burnham Prize Competition  
**"Rebuilding the Garden"**  
 Chicago, Illinois  
 May 1990 (left)

**Angela Ward**  
 Team Leader  
**Riverview Cemetery** (Student Project)  
 Iowa State University  
 Des Moines, Iowa (right)

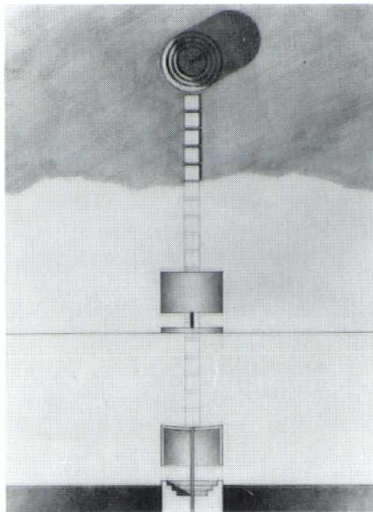
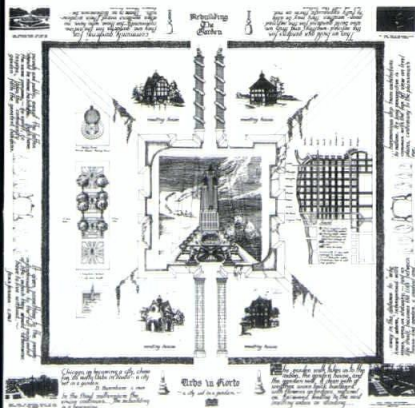



**Merrill L. Elam AIA**  
Scogin Elam & Bray Architects  
Atlanta, Georgia



**James Ingo Freed FAIA**  
Pei Cobb Freed & Partners  
New York, N.Y.



**Michael Rotondi AIA**  
Morphosis Architects  
Santa Monica, California

## **Jury**

## **Distinguished Building Award**

**The Distinguished Building Award of the Chicago Chapter AIA began in 1955, setting a standard for design competitions at other AIA chapters. The award is in recognition of significant achievements in the design, planning and execution of recent building projects. To be eligible, all projects must have been completed between 1 January 1988 and 1 May 1991 and designed by registered architects with offices in the Chicago metropolitan area, although the projects may be located anywhere. This year the jury considered 93 entries from six categories and selected seven for awards. As with other competitions of the Chicago Chapter AIA, the jurors may choose to select specific projects for the special distinction of "Honor Award."**

**Bradford Exchange**

Niles, Illinois

**Thomas Hickey & Associates**

Photo Paul Zakoian (top)

**Broadgate Phase 11, Exchange House**

London, England

**Skidmore, Owings & Merrill**

Photo Allen Williams (bottom)

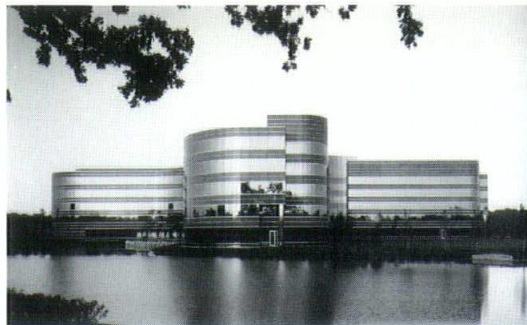
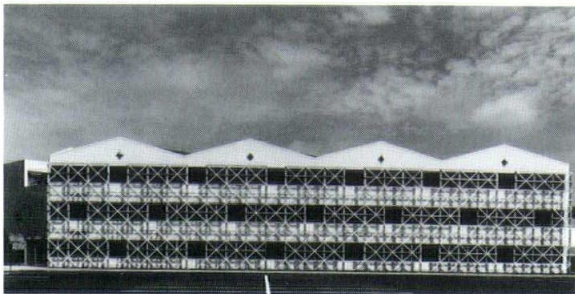

**Allstate Plaza West**

Northbrook, Illinois

**Loebl Schlossman and Hackl, Inc.**

Photo George Lambros

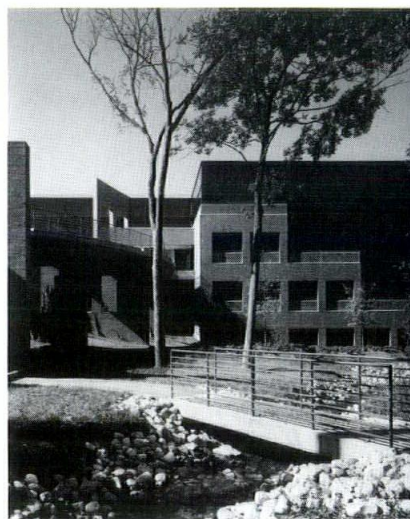
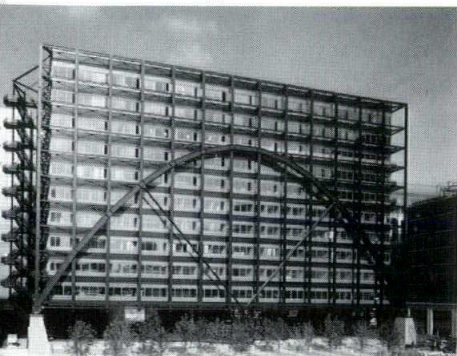

**Arthur Andersen & Co. Center for Professional Education**

St. Charles, Illinois

**O'Donnell Wicklund Pigozzi & Peterson Architects**

Photo Jon Miller, Hedrich-Blessing



**Barnett Center**

Jacksonville, Florida

**Murphy/Jahn**

Photo Addison Thompson (top)

**AT&T Corporate Center**

Chicago, Illinois

**Skidmore, Owings & Merrill**

Photo Nick Merrick, Hedrich-Blessing (right)







**Dean Witter Financial Services Group**  
Riverwoods, Illinois  
**Lohan Associates**  
Photo Nick Merrick, Hedrich-Blessing (top)

**Glenview State Bank**  
Glenview, Illinois  
**Wexler/Kollman, PC, Ltd.**  
Photo Jared Silver (bottom)

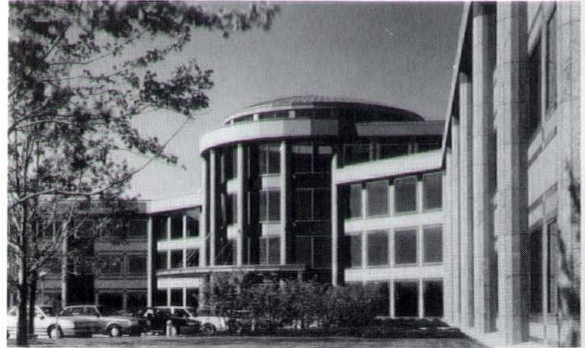

**Central Park of Lisle**  
Lisle, Illinois  
**Lohan Associates**  
Photo Steinkamp/Ballogg (top)

**Crate & Barrel Flagship Store**  
Chicago, Illinois  
**Solomon Cordwell Buenz & Associates**  
Photo Steve Hall, Hedrich-Blessing (bottom)



**Hewitt Associates - Eastern Regional Center**  
Rowayton, Connecticut  
**Krueck & Olsen Architects**  
Photo Nick Merrick, Hedrich-Blessing

**Greyhound Bus Terminal**  
Chicago, Illinois  
**Nagle, Hartray & Associates, Ltd.**  
Photo Marco Lorenzetti, Hedrich-Blessing

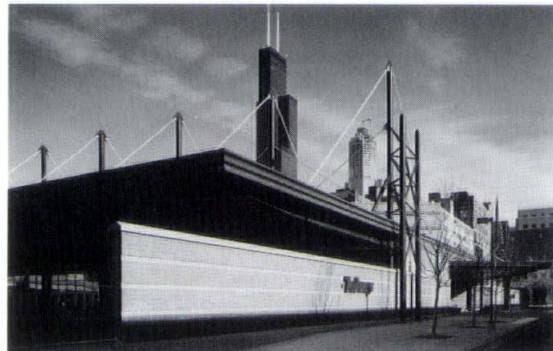

DBA

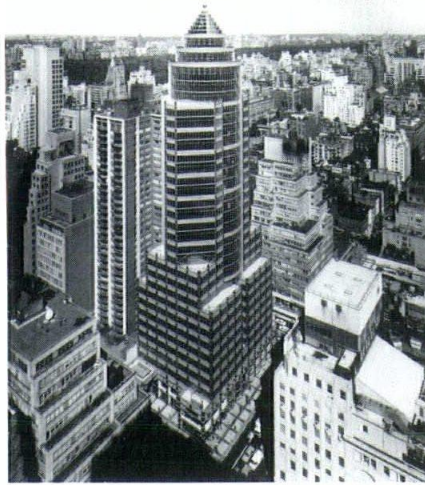

**International Plaza at 59th Street**  
New York, N.Y.  
**Murphy/Jahn**  
Photo Nathaniel Lieberman (left)

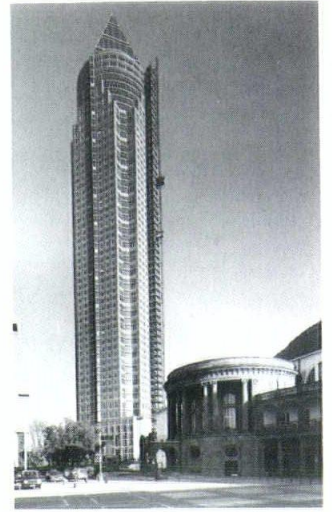

**Morton International Building**  
Chicago, Illinois  
**Perkins & Will**  
Photo Nick Merrick, Hedrich-Blessing (top)

**350 North LaSalle**  
Chicago, Illinois  
**Loebl Schlossman and Hackl, Inc.**  
Photo George Lambros (bottom)



**Messeturm and Messe Halle**  
Frankfurt, Germany  
**Murphy/Jahn**  
Photo Raimund Schoeck (right)



**Oakbrook Center Expansion**  
Oak Brook, Illinois  
**Solomon Cordwell Buenz & Associates**  
Photo Don DuBroff, Sadin Photo Group (top)

**Hewitt Associates, 98 Building**  
Lincolnshire, Illinois  
**Krueck & Olsen Architects**  
Photo Nick Merrick, Hedrich-Blessing (bottom)

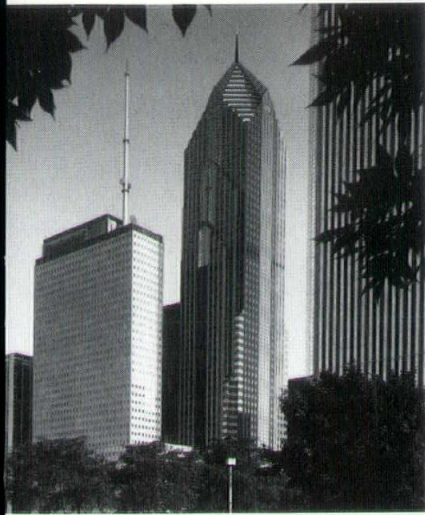

**Two Prudential Plaza**  
Chicago, Illinois  
**Loebl Schlossman and Hackl, Inc.**  
Photo Scott McDonald, Hedrich-Blessing

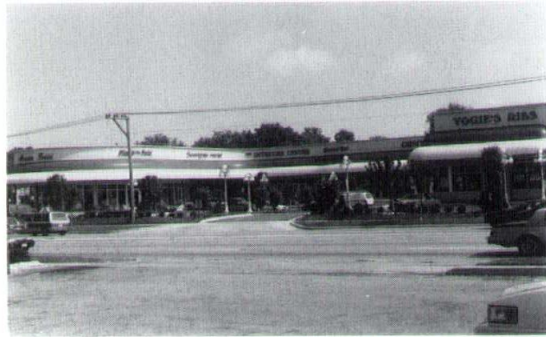

**Stafford Place Shopping Center**  
Arlington Heights, Illinois  
**Fred Thulin AIA/Applied Design Associates, Ltd.**  
Photo Fred Thulin (top)

**Sportsgirl Centre**  
Melbourne, Australia  
**Anthony Belluschi Architects, Ltd.**  
Photo Trevor Mein Photography (left)

**Optima Center**  
Highland Park, Illinois  
**David C. Hovey AIA**  
Photo Scott McDonald, Hedrich-Blessing (right)



**The Secret Garden of a New Leaf**  
Chicago, Illinois  
**Weese Langley Weese Architects, Ltd.**  
Photo Jamie Padgett, Karant & Associates (bottom)



DBA

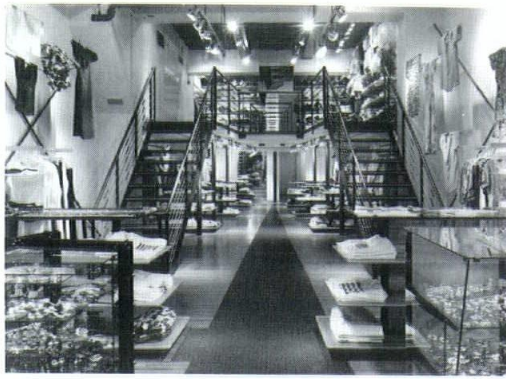

**Sugar Magnolia**  
Chicago, Illinois  
**Tigerman McCurry**  
Photo Bruce Van Inwegen (top)

**University Mall**  
Carbondale, Illinois  
**Anthony Belluschi Architects, Ltd.**  
Photo Aran D. Kessler (bottom)



**Virginia Park Office/Retail Center**  
Crystal Lake, Illinois  
**Muterspaugh & Associates, Architects AIA**  
Photo Roger W. Muterspaugh



**The Tower**  
Los Angeles, California  
**Murphy/Jahn**  
Photo Timothy Hursley (top)



**101 North Wacker Drive**  
Chicago, Illinois  
**Anthony Belluschi Architects, Ltd.**  
Photo Steve Hall, Hedrich-Blessing (bottom)

**Coulton Pond Ranch**  
Clark, Colorado  
**Tigerman McCurry**  
Photo Robert Pisano (top)

**The Courts of Northbrook**  
Northbrook, Illinois  
**David C. Hovey AIA**  
Photo Marco Lorenzetti, Hedrich-Blessing (bottom)



DBA

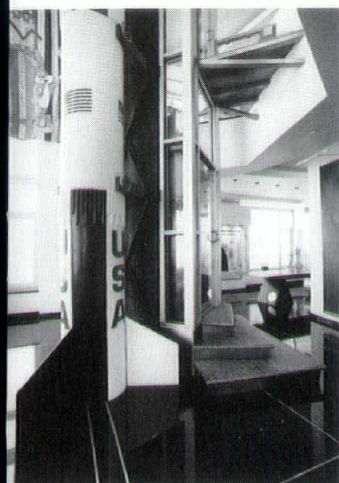

**Barnett Residence**  
Chicago, Illinois  
**Hartshorne Plunkard, Ltd.**  
Photo Ron Gordon

**Duncan Residence**  
Chicago, Illinois  
**Johnson and Rogatz**  
Photo Barbara Karant (top)

**Dearborn Park II Rowhouses**  
Chicago, Illinois  
**Booth/Hansen & Associates**  
Photo Wayne Cable (bottom)



**Deets Lodge**  
Sioux Narrows, Ontario  
**Michael J. Pado AIA Architect, Ltd.**  
Photo Michael J. Pado

DBA

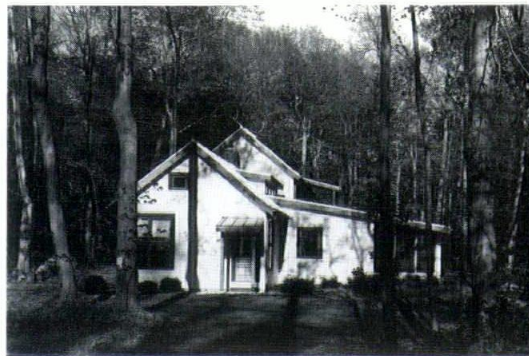
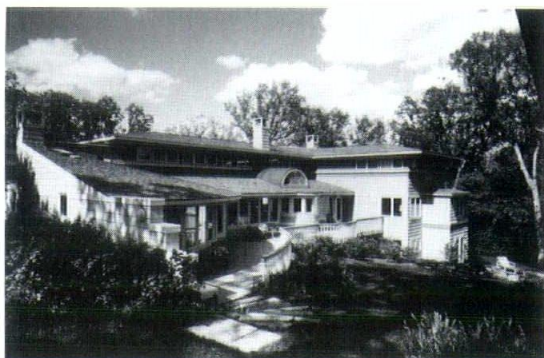

**Idema Residence**  
Glenn, Michigan  
**Landon Architects, Ltd.**  
Photo Wayne Cable

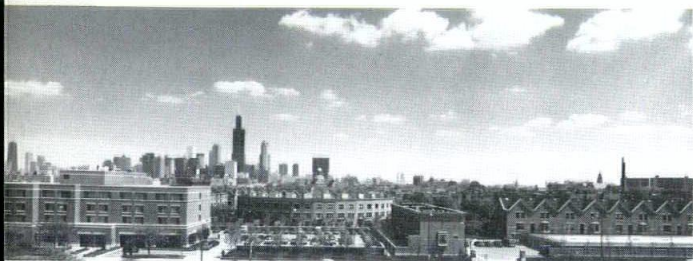

**Elburn House**  
Elburn, Illinois  
**Bauhs & Dring, Ltd.**  
Photo Bob Shimer, Hedrich-Blessing (top)

**Garibaldi Square Townhouses and  
Inn at University Village**  
Chicago, Illinois  
**Nagle, Hartray & Associates, Ltd.**  
Photo Steve Hall, Hedrich-Blessing (bottom)

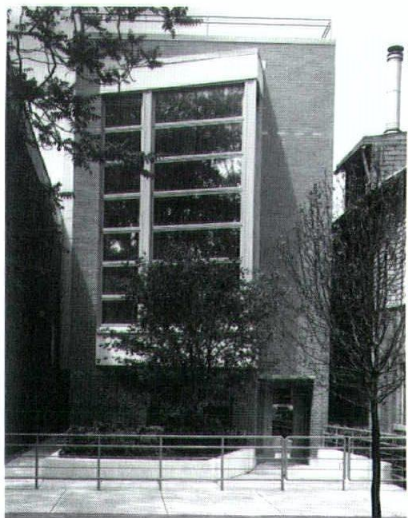

**Fremont Street House**  
Chicago, Illinois  
**Nagle, Hartray & Associates, Ltd.**  
Photo Bruce Van Inwegen

**LaPoint Retreat**  
Buchanan Township, Michigan  
**Wheeler Kearns Architects**  
Photo William Kildow (top)

**Island House**  
Washington Island, Wisconsin  
**Frederick Phillips & Associates**  
Photo Gregory Murphey (bottom)

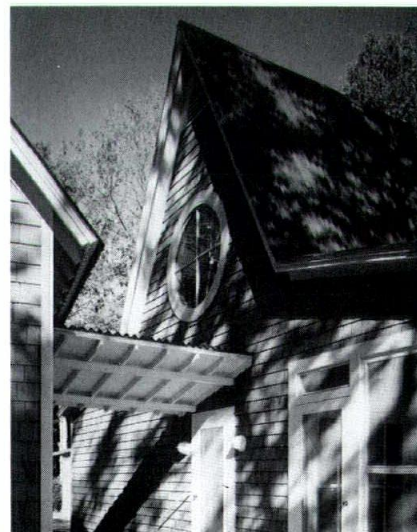
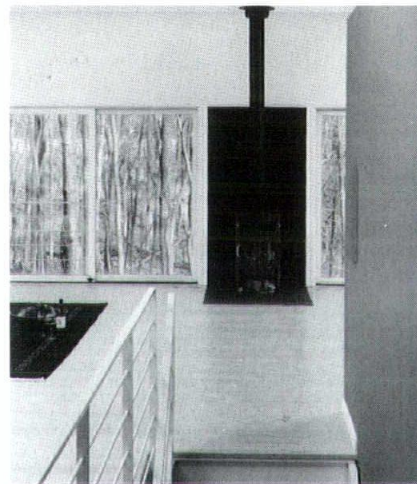

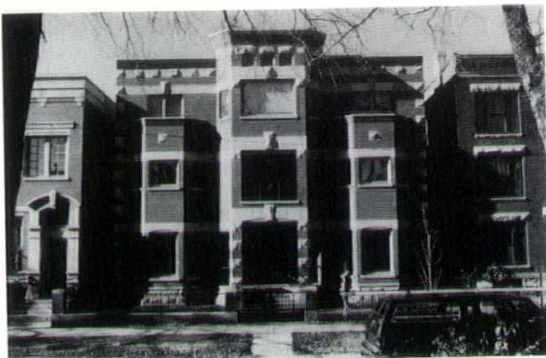

**Madison Haus**  
Madison, Wisconsin  
**Rudolph & Associates PC**  
Photo Joe Paskus (top)

**Morgante/Wilson Residence**  
Chicago, Illinois  
**Elissa Morgante, Frederick Wilson**  
Photo Leslie Schwartz (bottom)



**Lincoln Park Residence**  
Chicago, Illinois  
**Banks/Eakin Architects**  
Photo John Banks, Erwin Gugolz (top)

**Momochi Residential Complex**  
Fukuoka, Kiushu, Japan  
**Tigerman McCurry**  
Photo Peter Aaron, Esto (bottom)

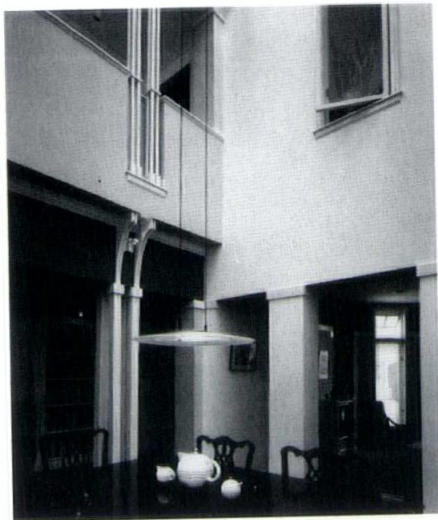

**2301 West Ohio Street**  
Chicago, Illinois  
**Linda Searl, Joseph Valerio**  
Photo Jamie Padgett, Karant & Associates

DBA



**280 Old Farm Road**  
Northfield, Illinois  
**Hartshorne Plunkard, Ltd.**  
Photo Alphonse Diaz (top)

**Private Residence**  
Chicago, Illinois  
**Hartshorne Plunkard, Ltd.**  
Photo Alphonse Diaz (bottom)

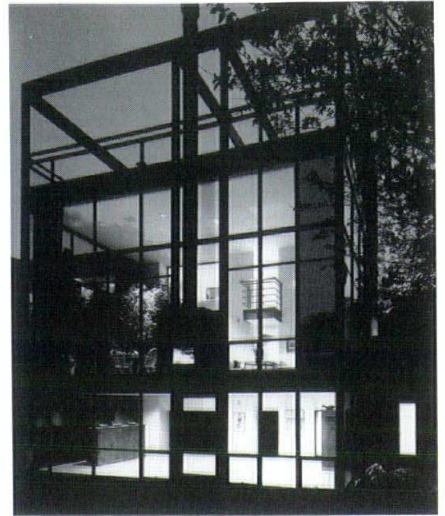

**Private Residence**  
Chicago, Illinois  
**Wheeler Kearns Architects**  
Photo William Kildow

**Private Residence**  
Deerfield, Illinois  
**James March Goldberg Architects, Inc.**  
Photo James Yochum

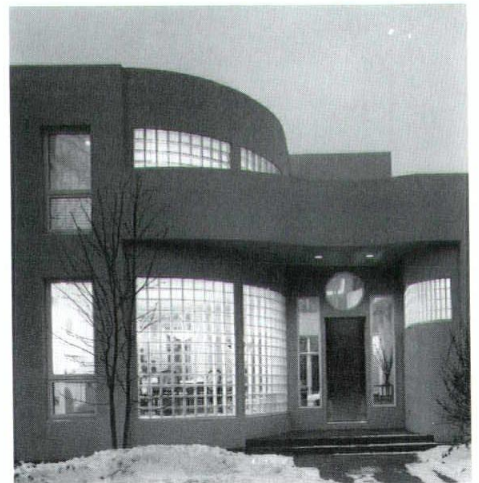



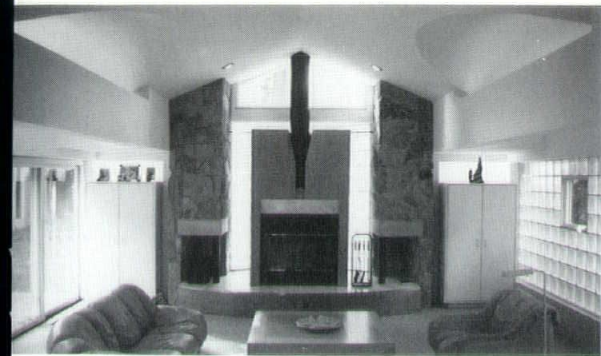

**Labin Residence**  
Lake Forest, Illinois  
**Serena-Sturm Architects, Ltd.**  
Photo Serena-Sturm Architects, Ltd.



**Leidman Residence**  
Winnetka, Illinois  
**Roberts Associates Architects**  
Photo Judy A. Slagle (top)

**Suburban Villa(ge)**  
Chicago, Illinois  
**German McCurry**  
Photo Bruce Van Inwegen (bottom)



**Schiller Street Townhouses**  
Chicago, Illinois  
**Nagle, Hartray & Associates, Ltd.**  
Photo Howard N. Kaplan (top)

**Price Residence**  
Downers Grove, Illinois  
**Wendell Campbell Associates, Inc.**  
Photo Barry Rustin (bottom)



DBA

**Robert Taylor Homes**  
Chicago, Illinois  
**Thomas Hickey & Associates**  
Photo Thomas Hickey (left)

**Untitled No. 1**  
Chicago, Illinois  
**Krueck & Olsen Architects**  
Photo Richard Bryant (right)

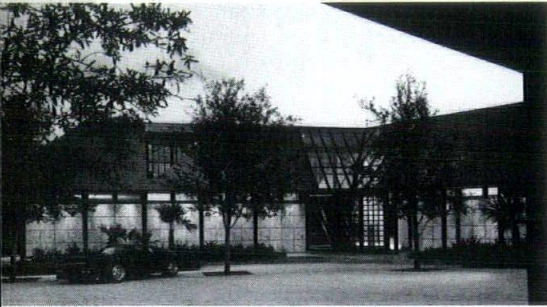
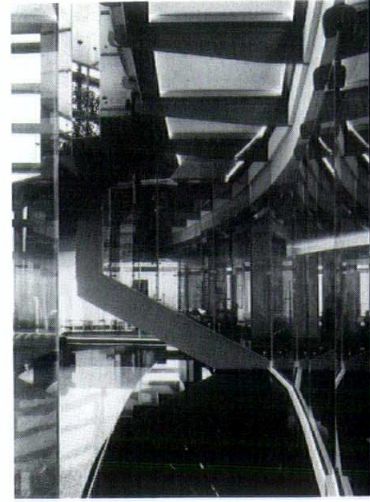

**Vear Residence**  
Chicago, Illinois  
**Hazlett Associates, Architects PC**  
Photo Stephen O'Malley (left)

**Urban House**  
Chicago, Illinois  
**Gary A. Berkovich & Associates, Inc.**  
Photo Gary A. Berkovich (right)

**Zaiser House**  
Naples, Florida  
**Harry Weese Associates**  
Photo Steve Hall, Hedrich-Blessing (top)

**Zwik Weekend Retreat**  
Wonder Lake, Illinois  
**Muterspaugh & Associates, Architects AIA**  
Photo Roger W. Muterspaugh (bottom)

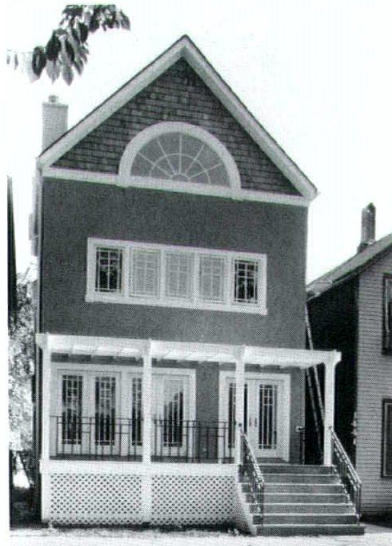
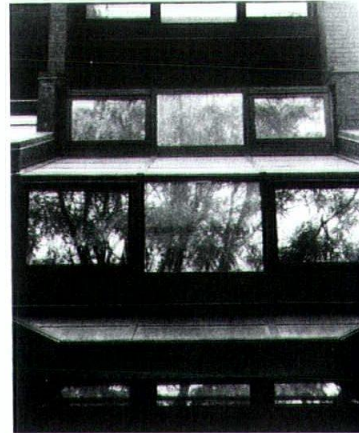

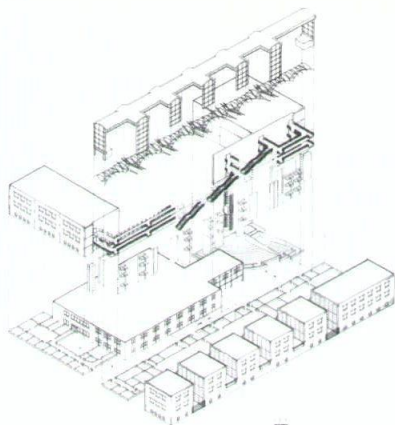

**Digital Computer Laboratory Addition**  
Champaign, Illinois  
**Holabird & Root**  
Photo Don DuBroff

**Graham Study Center, Art Institute of Chicago**  
Chicago, Illinois  
**Tigerman McCurry**  
Photo Bruce Van Inwegen (top)

**Glenbrook North High School Fieldhouse**  
Northbrook, Illinois  
**D'Donnell Wicklund Pigozzi & Peterson Architects, Inc.**  
Photo Howard N. Kaplan (bottom)

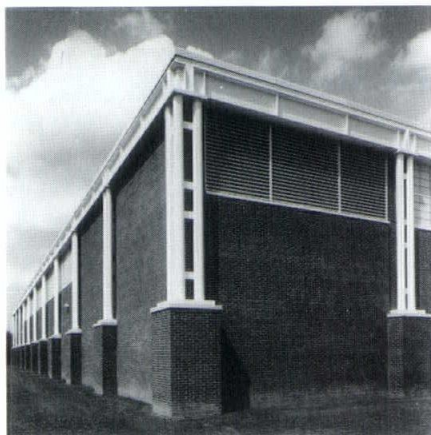

**Canal Center**  
Chicago, Illinois  
**Eckenhoff Saunders Architects**  
Photo George Lambros (top)

**Forest Bluff School**  
Lake Bluff, Illinois  
**Booth/Hansen & Associates**  
Photo Timothy Hursley (bottom)



**Coosa Pines Health Center**  
Coosa Pines, Alabama  
**Valerio-Associates**  
Photo Jamie Padgett, Karant & Associates

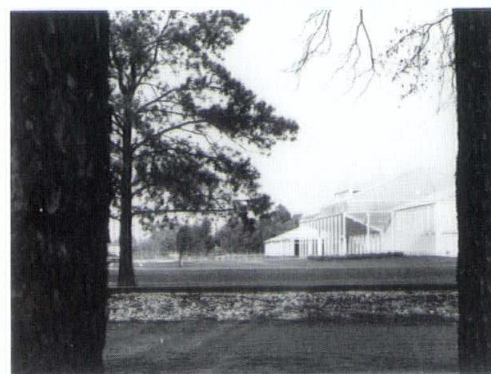

DBA



**Illinois State Library**  
Springfield, Illinois  
**Graham, Anderson, Probst & White**  
Photo Jamie Padgett, Karant & Associates (left)

**Oakton School Walkway Addition**  
Evanston, Illinois  
**Ross Barney + Jankowski, Inc.**  
Photo Howard N. Kaplan (right)

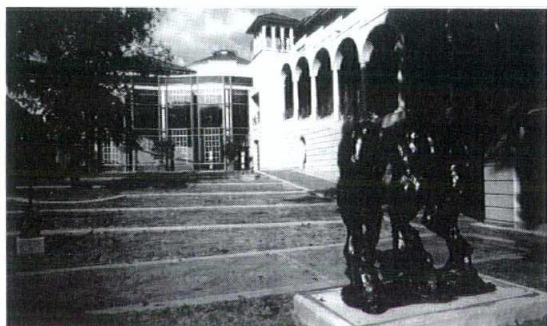

**Philbrook Museum of Art**  
Tulsa, Oklahoma  
**Urban Design Group/Michael Lustig & Associates**  
Photo Greg Hursley (top)

**Public Safety Building**  
White Plains, New York  
**Geddes Brecher Qualls Cunningham Moyer Associates, Inc.**  
Photo Paul Warchol (bottom)

**John G. Shedd Oceanarium**  
Chicago, Illinois  
**Lohan Associates**  
Photo Bob Harr, Hedrich-Blessing





**Student Residence & Commons, University of Illinois at Chicago**  
Chicago, Illinois  
**Olomon Cordwell Buenz & Associates, Inc.**  
Photo Steinkamp/Ballogg

**Westminster Presbyterian Church**  
Peoria, Illinois  
Architect **Phillips Swager Associates**  
Design Architect **Weese Langley Weese Architects, Ltd.**  
Photo Balthazar Korab

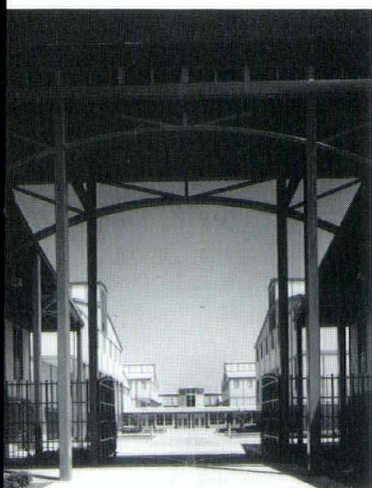
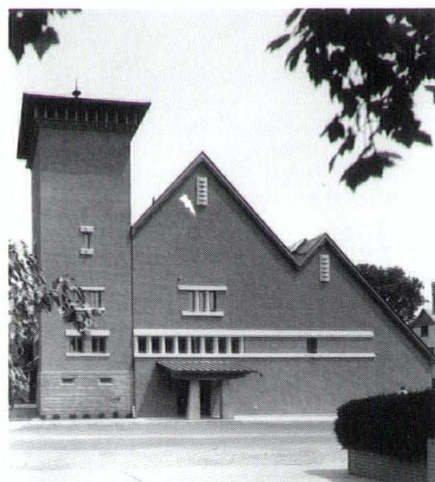

**Warsaw Community High School**  
Warsaw, Indiana  
Associate Architect **Perkins & Will**  
Photo Gregory Murphey (left)

**Tarry Research & Education Building, Northwestern University**  
Chicago, Illinois  
**Perkins & Will**  
Photo Gregory Murphey (right)

DBA

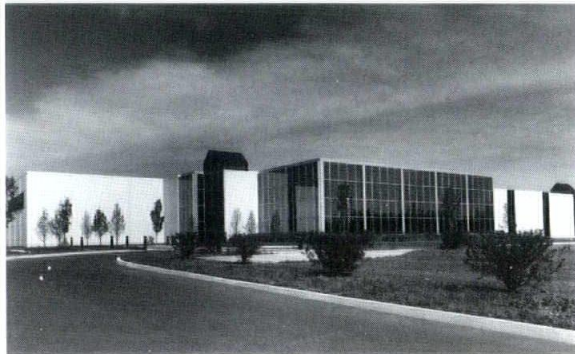
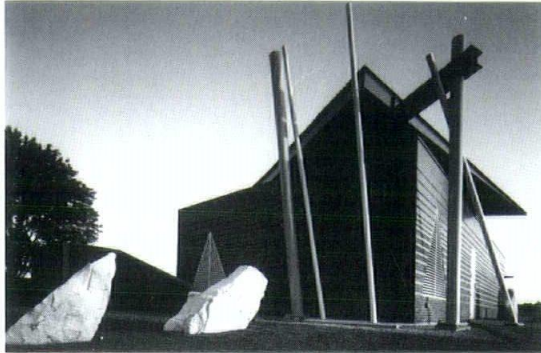

**Illinois Bell Telephone, Remote Switching Unit**  
Gurnee, Illinois  
**Ross Barney + Jankowski, Inc**  
Photo Nick Merrick, Hedrich-Blessing (top)

**Bachrach**  
Decatur, Illinois  
**Gromatzky Dupree and Associates**  
Photo Steve Brown (bottom)

**Urnham Park Plaza**  
Chicago, Illinois  
**Chroeder Murchie Laya Associates, Ltd.**  
Photo Ron Gordon (right)

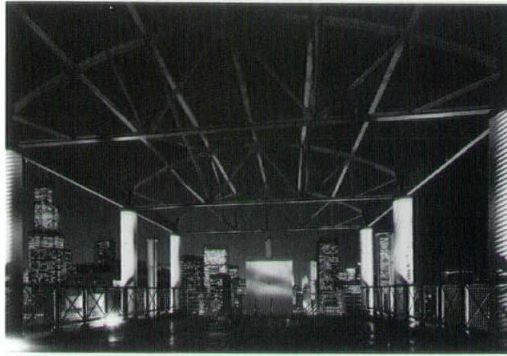

**Cellular One Headquarters**  
Deerfield, Illinois  
**Wentkenhoff Saunders Architects, Inc.**  
Photo W. Stephen Saunders (bottom)

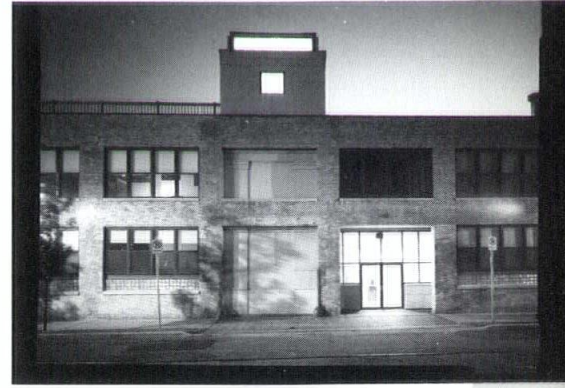

**Federal Reserve Bank of Chicago**  
Chicago, Illinois  
**Polabird & Root**  
Photo Steinkamp/Ballogg (top)

**100 North Michigan**  
Chicago, Illinois  
**Black Train Associates, Inc.**  
Photo Jon Miller, Hedrich-Blessing (bottom)

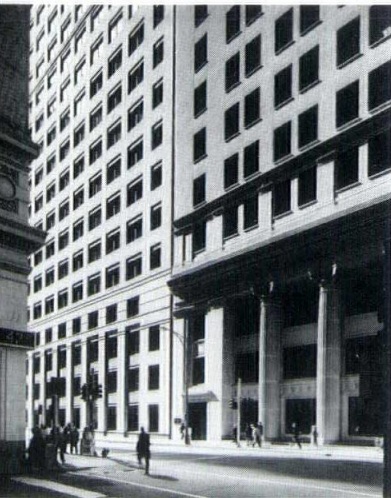

**The Metalworks Lofts**  
Chicago, Illinois  
**HSP Ltd./Seglin Associates**  
Photo Paul D'Amato (top)

**Harpo Studios**  
Chicago, Illinois  
**Nagle, Hartray & Associates, Ltd.**  
Photo Nick Merrick, Hedrich-Blessing (bottom)



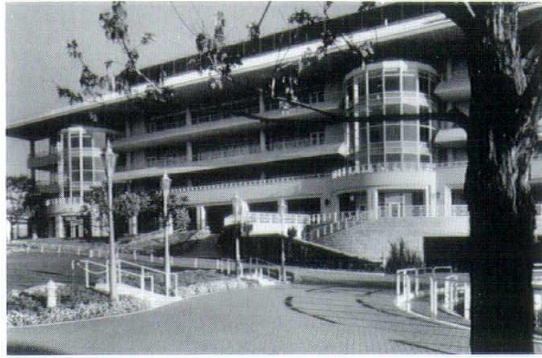

**Arlington International Racecourse**  
Arlington Heights, Illinois  
**Skidmore, Owings & Merrill**  
Photo Nick Merrick, Hedrich-Blessing (left)

**Elmhurst Park Athletic Pavilion**  
Elmhurst, Illinois  
**Holabird & Root**  
Photo Howard N. Kaplan (bottom)

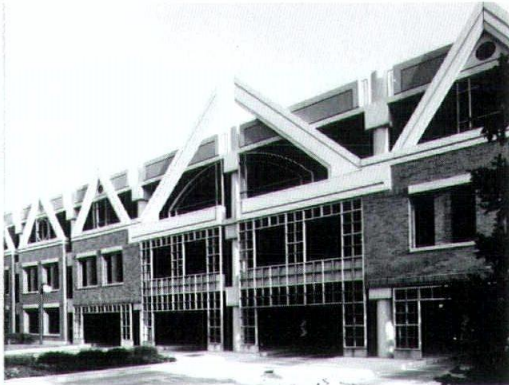
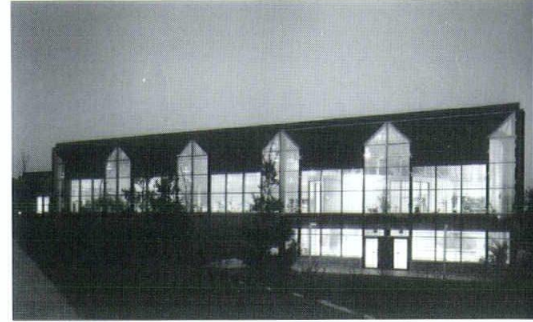

**Ford City Shopping Center**  
Chicago, Illinois  
**Loebl Schlossman and Hackl, Inc.**  
Photo Scott McDonald, Hedrich-Blessing (top)

**Holley Court Parking Facility, Phase II**  
Oak Park, Illinois  
**Loebl Schlossman and Hackl, Inc.**  
Photo Steinkamp/Ballogg (bottom)

**Holy Angels Parish Church**  
Chicago, Illinois  
**Skidmore, Owings & Merrill**  
Photo Marco Lorenzetti, Hedrich-Blessing

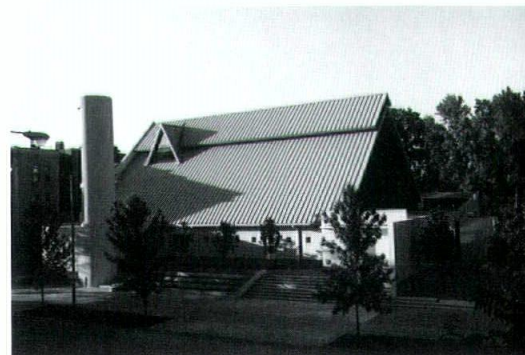

DBA



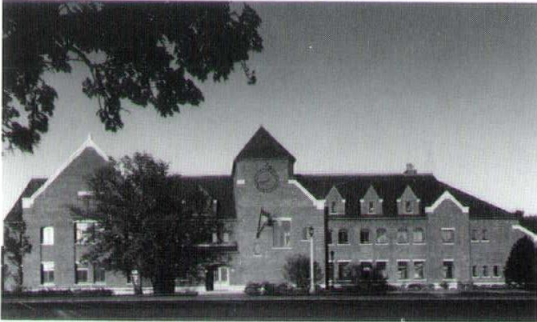

**Northbrook Village Hall**  
Northbrook, Illinois  
**Decker and Kemp Architecture**  
Photo Steve Hall, Hedrich-Blessing



**Kovler Lion House, Lincoln Park Zoo**  
Chicago, Illinois  
**Hammond Beeby and Babka, Inc.**  
Photo John Kimmich

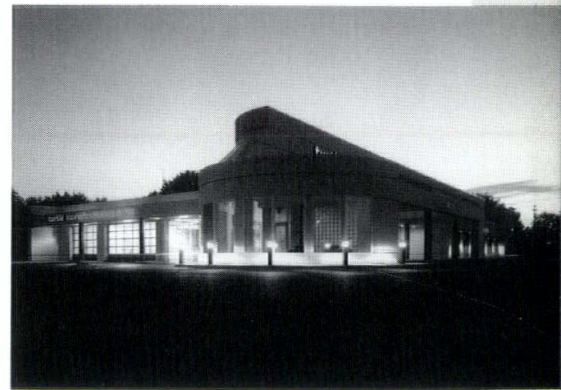

**Park Ridge City Hall**  
Park Ridge, Illinois  
**The Dearborn Associates of Chicago**  
Photo Donald Link (top)



**Turtle Wax Auto Appearance Center**  
Bloomington, Illinois  
**Perkins & Will**  
Photo Gregory Murphey (bottom)



**Digital Computer Laboratory Addition**

Champaign, Illinois

**Holabird & Root**

DBA



A large addition wraps the original 1960s facility to create a new departmental identity on campus. New instructional and research laboratories, offices, circulation and storage areas allow faculty and students to share a single facility.

The addition uses local brick to unify the structure to the rural campus. Inside, a four-story circulation spine organizes new and existing spaces. A cascading stair creates a vertically-linked environment to enhance student/faculty interaction. In contrast to the low-light level required within the computer laboratories, the spine is lit through clerestory windows created by a vaulted steel truss.

**“integrated two buildings into one . . . detailing is very handsome . . . I don’t know why, I just like it”**

Partner in Charge: Gerald Horn  
 Project Manager: Jeff Case  
 Project Designer: Tod Desmarais  
 Project Architect: Margaret Lehto  
 Assistant Architect: Alfredo Marr  
 Contractor: Trailer Brothers, Inc.  
 Client: University of Illinois  
 Photographer: Don DuBroff,  
 Sadin Photo Group

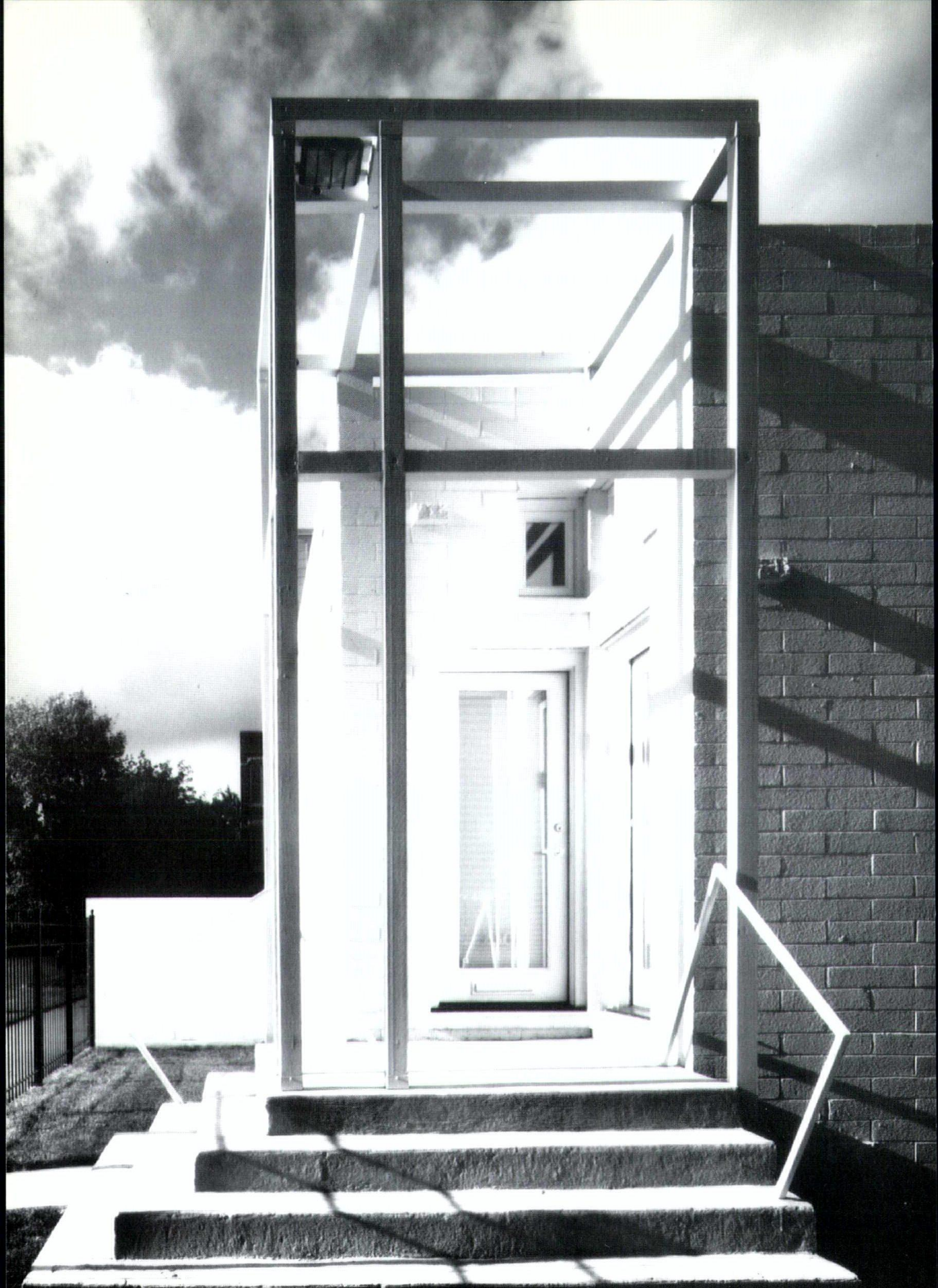

## 2301 West Ohio Street Chicago, Illinois

Linda Searl and Joseph Valerio

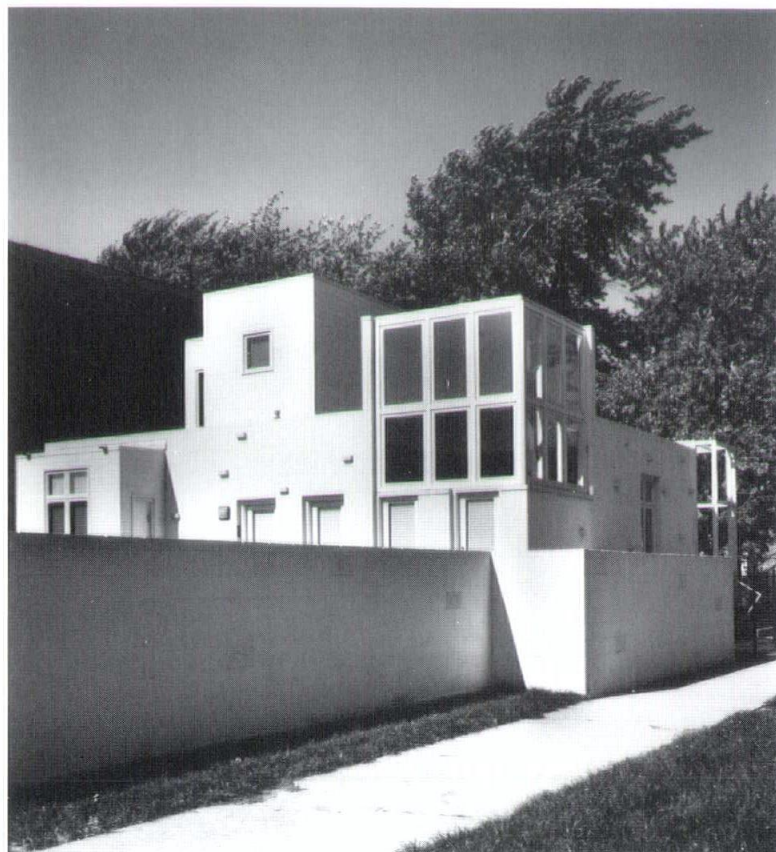

DBA

Project Team:  
Linda Searl, Joseph Valerio  
Structural Engineer: Howard  
Stearn, Stearn/Joglekar  
Mechanical/Electrical: Wallace-  
Migdal Associates  
Contractor: Rick Van Pelt  
Client: Linda Searl,  
Joseph Valerio  
Photographer: Barbara Karant,  
Karant & Associates



In a city such as Chicago where the grid dominates, the intersections are critical. It seems that everything happens at the street corner. The house is organized about the corner, rather than axially toward either street, to capture the energy concentrated at the intersection of the grid.

The plan reflects the intersection of Ohio and Oakley Streets. At the corners, the hard masonry shell cuts away and windows expand upward and outward. At the front door, the skeleton of a porch overlooks the street corner. Functions are arranged with the most public at the corner and the most private at the opposing corner.

**“it gets better every time I see it . . . a very simple architectural proposition . . . the projecting bricks do a lot for it . . . I love those four doors that lead to one space”**



## The Secret Garden of a New Leaf

Chicago, Illinois

Weese Langley Weese Architects, Ltd.

DBA

Project Team:  
Cynthia Weese, Principal,  
Richard Klein  
Contractor: Just Construction  
Client: Marion Parry,  
A New Leaf  
Photographers: Jamie  
Padgett, Karant & Associates,  
and Wayne Cable



This commercial garden center integrates an overgrown garden and a crumbling coach house, situated in the rear of an 1890s building.

Steel French doors, along with windows rescued from the renovation of a 1930s Art Deco building, are used in the remodeled coach house. Defined by pergolas, trellises, paving and a canopy of leaves, the garden has become an outdoor room.

A dramatic, asymmetrical staircase provides a necessary counterpoint to the symmetries in plan and elevation. A palette of industrial materials -- galvanized ribbed siding, stamped metal fencing, scored and brushed concrete, rough-sawn cedar -- respond to the character of the existing building and that of the business itself, contrasting the romanticism inherent in the garden and plantings.

**“very controlled . . . the virtues of restraint . . . it speaks of age...of other ancient cultures”**

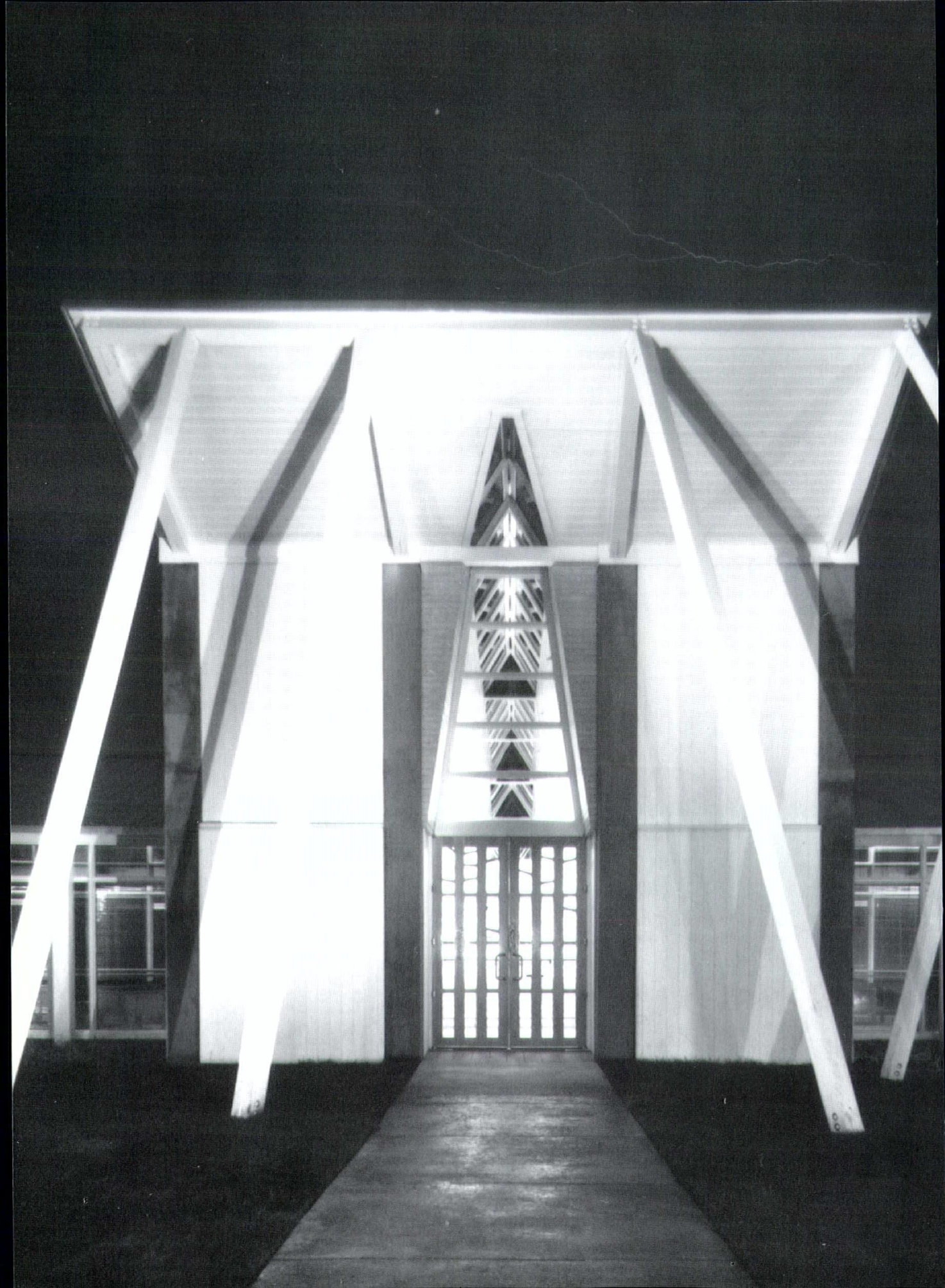



## Coosa Pines Health Center

Coosa Pines, Alabama

Valerio-Associates

DBA

Project Designers:  
Joseph Valerio, Randall  
Mattheis, David Jennerjahn  
Project Team: Brad Pausha,  
Gregory Randall, Daniel Ikeda  
Structural Engineer:  
A. Epstein and Sons  
Interiors: Nancy Willert  
Contractor: Universal  
Construction Company  
Client: Kimberly-Clark  
Corporation Photographer:  
Karant & Associates

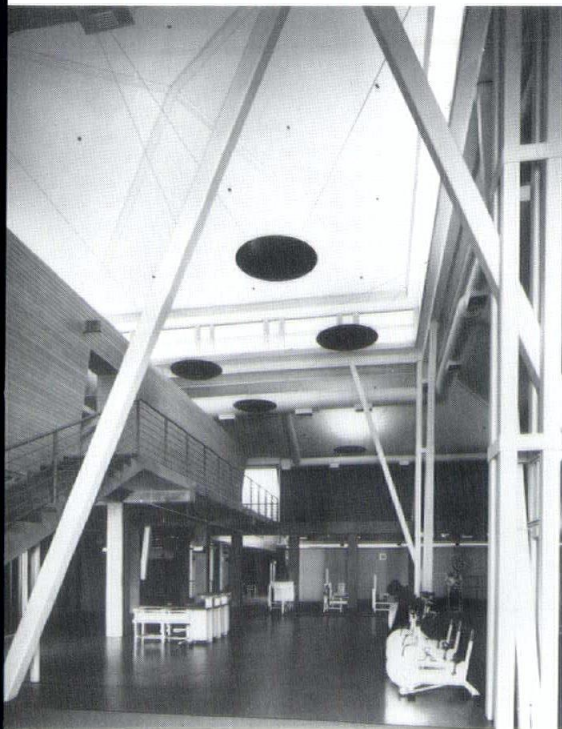
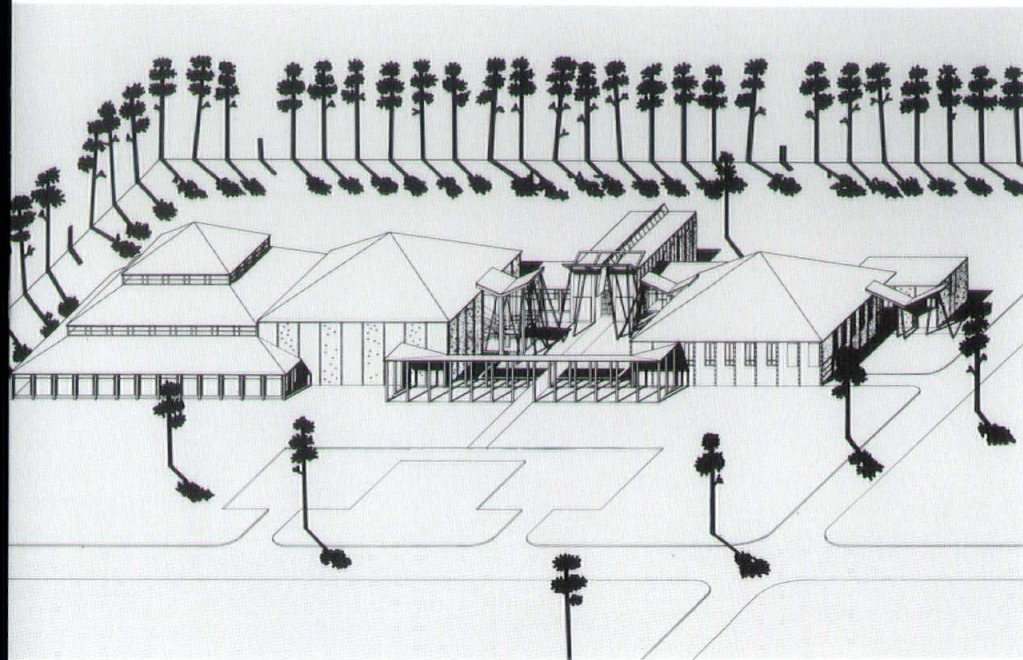

The Health Center is located at a paper mill of the Kimberly-Clark Corporation in the dense forests of central Alabama. With two major programmatic areas, health screening and exercise for employees, the center stands at the edge of the mill with its smokestacks, debarking machines and noise -- a relentless environment of technology.

The building begins in an open courtyard where a skeletal canopy separates the space from the view of the mill in the distance. From this origin a pattern of four squares evolves, arranged in a single row. Each square is interpreted and developed differently.

The geometry of the squares divides the building into four parts, bound together with a connective tissue of three linear, interior spaces laid over the square pattern -- those of the entry hall, the main corridor of the screening building and the workers' lounge and gym.

**"nice assemblage of pieces"**



# Messe Halle

Frankfurt, Germany

**Murphy/Jahn**

DBA

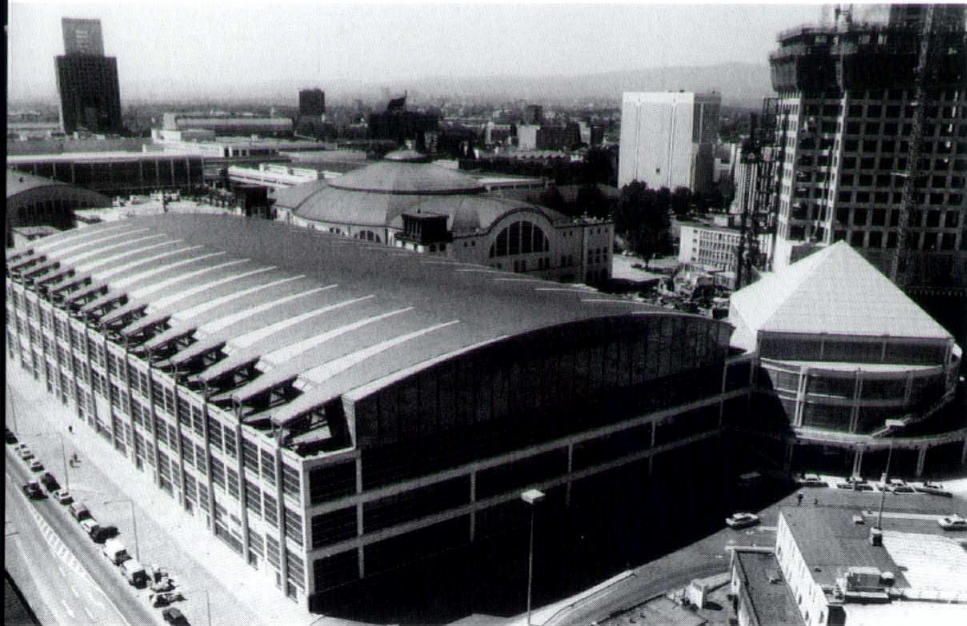

Project Team: Helmut Jahn,  
Rainer Schildknecht, Stephen  
Kern, Steve Nilles, Raimund  
Schoeck, Dieter Zabel  
Structural Engineers: Hochtief  
AG, Krupp Stahlbau  
GmbH & Co. KG  
Mechanical Engineer:  
Pettersson & Ahrens  
Electrical Engineer:  
Schad + Hoelzel  
Wind Analysis: Dipl. Ing.  
Walther Pleckert  
Construction Manager: FAAG  
Client: Messe Frankfurt GmbH  
Photographers: Raimund  
Schoeck, Eckelt Glas

The new exhibition hall (Halle 1) forms, together with the earlier Festhalle and the Kongresshalle, a border to the outdoor exhibition space, open to the avenue and park of the Friedrich-Ebert-Platz. This arrangement provides the desired prominent location for the Festhalle and for the entrance pavilion (Eingangshalle) of the Messe.

The later office building was placed freestanding and designed like a campanile among the composition of low buildings. The architectural themes -- long span hall, arcade, pavilion, tower, campanile, gate -- are elaborated in the forms of the buildings and their subtle relationships. Pure geometric forms -- the square, cylinder, pyramid -- are inter-related, rotated, transformed and elaborated in the materials and detailing.

**Very, very handsome . . . quite extraordinary . . . the lower piece explores the nature of the structural system"**



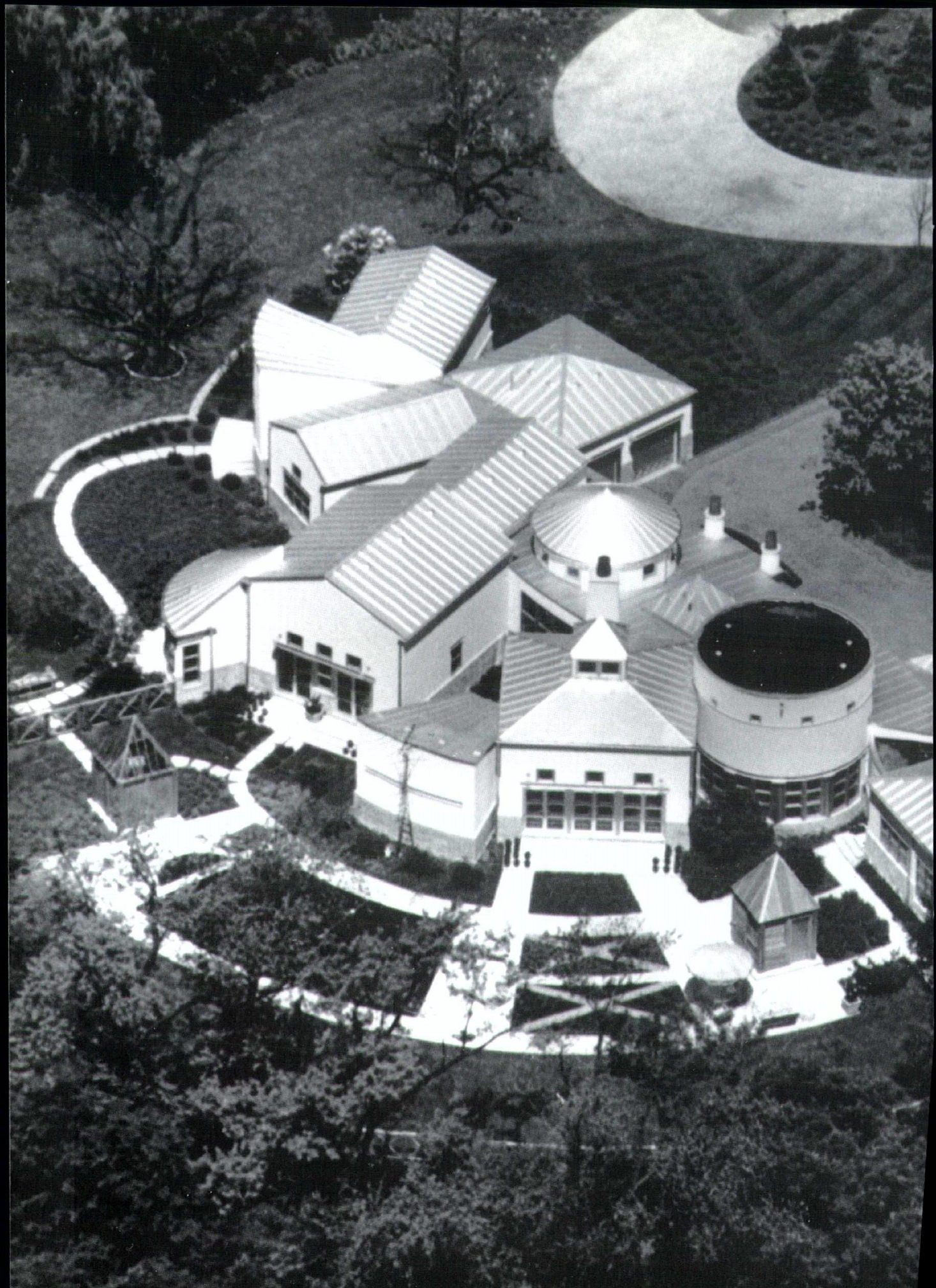

**Suburban Villa(ge)**  
Chicago, Illinois

**Tigerman McCurry**

DBA

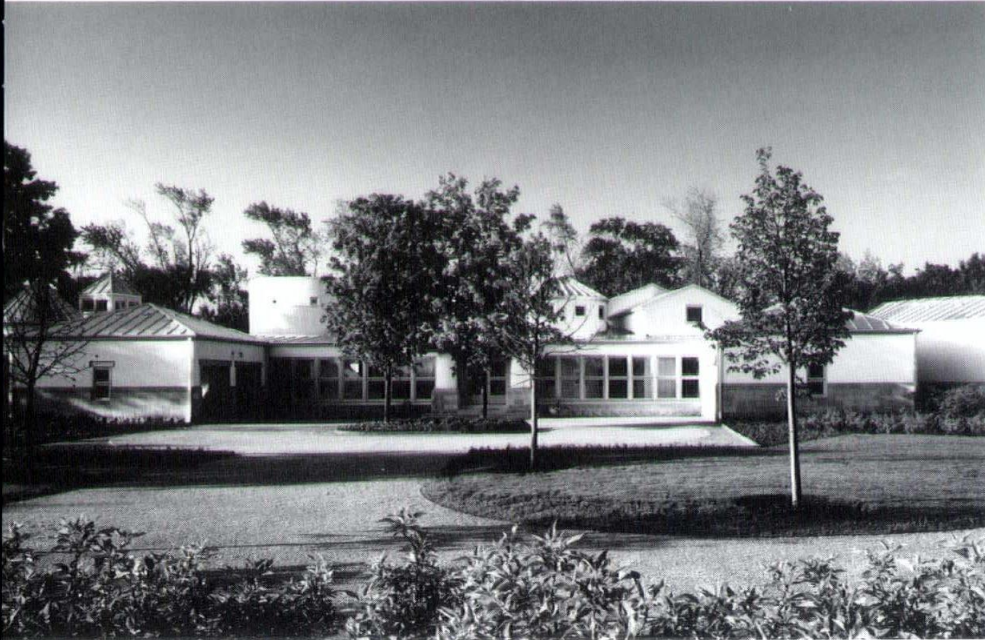

Project Team: Stanley Tigerman,  
Margaret McCurry, Melany  
Telleen, Terry Surjan, Catherine  
Carr, Paul Gates, John Mark  
Horton, Bruce Johnson, Calvin  
Johnson, Tom Leung  
Structural Engineer:  
Beer Gorski Graff  
Mechanical Engineer:  
Wallace-Migdal  
Lighting: Chicago Lighting  
Consultants  
Landscape: Scott Byron  
Contractor: John Teschky, Inc.  
Photographer: Bruce Van Inwegen

The project is designed for a middle-aged couple with five grown children no longer living at home. The solution replaces the conventional notion of a foyer with a kind of meandering street, with functions organized as a village -- some within the street itself as buildings (library, cloak room), some as outcroppings at the edge of the village (kitchen, dining, living, bedrooms).

Each of the buildings is presented in its own unique color and roof form, but within each of the functions the spaces are presented conventionally with local symmetries dominating the particular space. The potential of "activation" in architecture is herein explored as a vehicle to overcome the stasis common to building.

**Like the character in the movie 'Zelig,' it has ten different characters . . . sums up the state of eclectic architecture as a contemporary practice . . . more a repository than anything else . . . the carpet is wonderful"**





**The Tower**  
Los Angeles, California

**Murphy/ Jahn**

DBA

Project Team: Helmut Jahn,  
Scott Pratt, Dennis  
Recek, Steve Nilles  
Structural Engineer: Brandow  
& Johnston Associates  
Mechanical Engineer: James  
A. Knowles & Associates  
Electrical Engineer: Levine &  
Seegal Associates  
Landscape Architect:  
Fong & Associates  
Contractor: C.L. Peck/Jones  
Brothers Construction Corp.  
Client: Wilshire Westwood  
Associates, The Travelers  
Companies, Platt  
Development Corporation  
Photographer:  
Timothy Hursley



The building is located along a section of Wilshire Boulevard lined by typical high-rise development, where the forms are reduced to a slab, square or octagon. The design idea is to collage "fragments" of the contextual urban scene into a new, distinct and recognizable form.

A rectangular slab with sloping and stepped ends is combined with two octagonal towers which read as giant "columns" -- an appropriate symbolism to the tall building and homage to older, existing buildings along Wilshire.

The figure of the building is reinforced through the treatment of its surfaces. The shifts in form and scale combine to reduce the building's abstraction, raise its level of detail and interest and create a memorable representation of an historical form.

**"really sophisticated skin . . . I don't know if you can give an award just for skin but this deserves it . . . very much in control of the site"**



---

**C. Richard Bierce AIA**  
Alexandria, Virginia

**Mary Oehrlein FAIA**  
Oehrlein & Associates  
Washington, DC



**Michael L. Quinn AIA**  
Quinn Evans Architects  
Washington, DC

**Jury**

---

---



## **Distinguished Restoration Award**

**The Distinguished Restoration Award recognizes the design, planning and execution of projects which have been restored to their original condition. Documentation of the original building is important, along with a clear description of the details and extent of the restoration. Eligibility is the same as for the Distinguished Building Award. This year a separate jury considered the six projects submitted, selecting two for awards.**

DRA

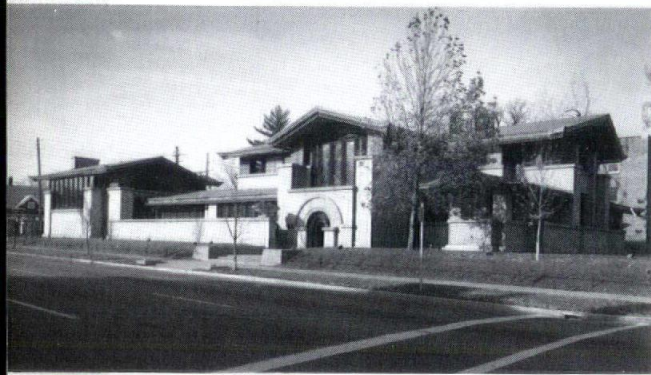
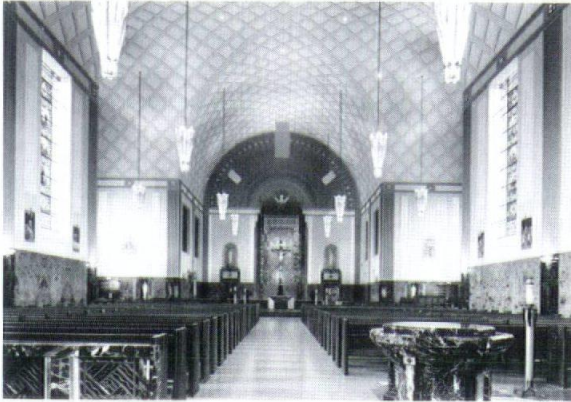

**Cathedral of St. Raymond Nonnatus,**  
**Joseph W. McCarthy & Associates**  
Joliet, Illinois  
**Holabird & Root**  
Photo Don DuBroff

**Dana/Thomas House,**  
**Frank Lloyd Wright**  
Springfield, Illinois  
**Hasbrouck Peterson Associates**  
Photo Doug Carr

**Wilhelm Henning Residence,**  
**Theodore Karls**  
Chicago, Illinois  
**Rugo/Raffensperger, Ltd.**  
Photo P. Pappas



**Hotel Inter-Continental,**  
**Walter Alschager**  
Chicago, Illinois  
**Harry Weese Associates**  
Photo Jon Miller, Hedrich-Blessing



DRA

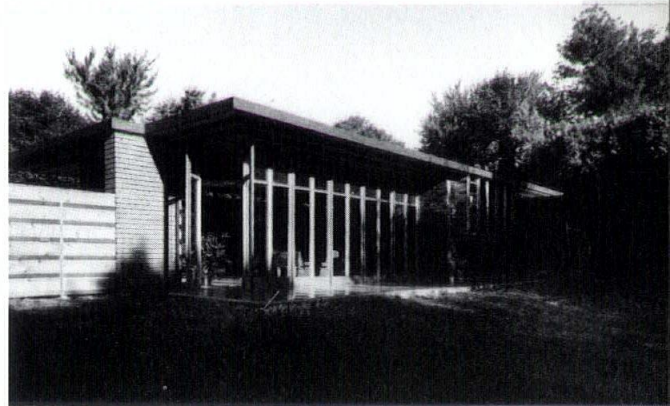

**The First Herbert & Katherine Jacobs House**  
**Frank Lloyd Wright/The Taliesin Fellowship**  
Madison, Wisconsin  
**Eifler & Associates**  
Photo Wayne Cable

**Peoples Savings Bank/Norwest Bank Cedar Rapids,**  
**Louis H. Sullivan**  
Cedar Rapids, Iowa  
**Hasbrouck Peterson Zimoch Sirirattumrong**  
Photo French Studio





## Dana/Thomas House

Springfield, Illinois

Hasbrouck Peterson Associates

DRA

Partner-in-Charge:  
Wilbert R. Hasbrouck FAIA  
Project Manager: Kate Klein  
Site Observer: Lesley Gilmore  
Associate Architect: Michael  
Jackson AIA, Illinois Historic  
Preservation Agency  
Mechanical/Electrical:  
Gassman Engineers  
Security/Fire Protection:  
Gage Babcock Associates  
Art Glass: Melotte Morse  
Decorative Arts: David Hanks  
Associates Contractors: BRH  
Builders, Inc., Siciliano, Inc.  
Client: State of Illinois  
Photographer: Doug Carr



Frank Lloyd Wright designed this house for Susan Lawrence Dana in 1905 and it was occupied during the 1970s by the Thomas Publishing Company. It represents one of the largest, most elaborate and complete examples of Wright's houses, although most of the original furniture, art glass and lamps had been poorly maintained. The residence was acquired in 1983 by the State of Illinois, which commissioned the restoration.

Phase one was a three-part study of the house and coach house, the latter being adapted for use as a visitor's center. The study addressed the property in detail, including furniture, decorative arts and landscaping. Mechanical systems and offices were located into non-historic basement areas.

Phase two was for construction, involving the testing of materials, identification of finishes and the development of restoration documents. The mechanical, electrical and security systems were completed in 1988. In 1989 the restoration of the exterior and interior began as two separate contracts and proceeded simultaneously, ending in September of 1990.

**The consistency of conservation and restoration treatments from interior to exterior were obvious and commendable and reflect thoroughness of study, careful planning and implementation."**





## The First Herbert & Katherine Jacobs House

Madison, Wisconsin

**Eifler & Associates**

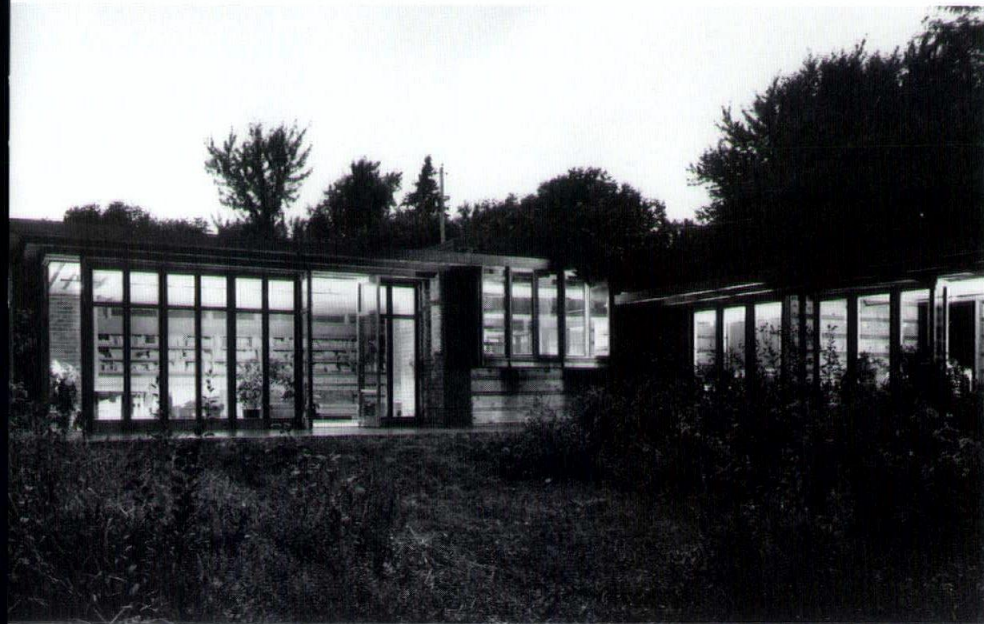

Architect: John Eifler AIA  
Structural Engineers: Larry Schmidt, John Eifler  
Plumbing/Fire Protection: James Rademacher  
Construction Manager: Bradley T. Lynch  
Client: James Dennis  
Photographer: Wayne Cable, Cable Studios, Inc.

DRA

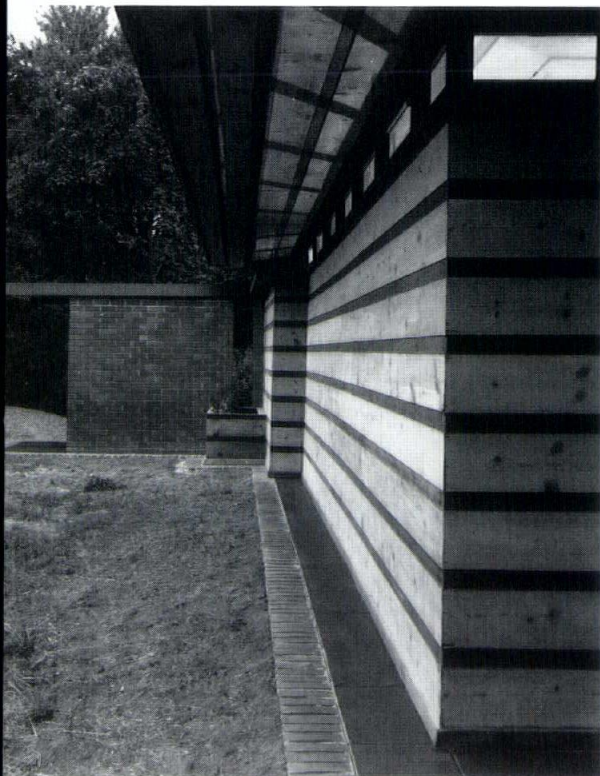

A Frank Lloyd Wright design of 1937, the Jacobs House is the first built example of the "Usonian" concept. Moderately-priced but luxurious in terms of space and light, it served as a model from which Wright abstracted and improved upon throughout his career.

Using original drawings and photographs, the goal was to restore the house while making it more energy efficient and correcting design shortcomings initially allowed for the sake of economy. The roof was rebuilt by adding sister joists to the original 2x4 construction and cantilevers were reframed with steel "flitch" beams. Venting and maximum insulation were installed prior to the placement of an EPDM single-ply membrane roof. The living room concrete floor was replaced with tinted concrete using integral radiant heating. Approximately one-half of all windows and doors were replaced with matching profile sashes incorporating insulating glass. The exterior board-and-batten wall was stripped of creosote-based stain and refinished. A new kitchen was installed, sympathetic to the original design but using modern appliances. Finally, Wright's original design for grading and landscaping was completed.

**"The project dealt with a lot of difficult, technical issues very sensitively. The jury was impressed with the owner's commitment to living with Wright. The landscape restoration is a significant part of the success of this project."**



**Karen Daroff**  
Daroff Design, Inc.  
Philadelphia, Pennsylvania



**Carol A. Groh**  
Carol Groh & Associates  
New York, N.Y.



**Erik Sueberkrop, AIA**  
Studios Architecture  
San Francisco, California

**Jury**

---

---



## **Interior Architecture Award**

**The Interior Architecture Award, initiated in 1980, recognizes excellence in the design of interior space and celebrate interior architecture as a unique discipline. For the purpose of these awards, interior architecture is defined as the design of space within a building envelope and includes lighting, finishes and furnishings. Eligible projects for this year must have been completed between 1 January 1988 and 1 March 1991 by architects and designers located in the metropolitan area of Chicago. The jury, at its own discretion, may choose to cite specific projects with the special distinction of "Honor Award." 126 entries were considered and 14 projects were awarded.**

**Ameritech Applied Technologies, Inc.**  
Chicago, Illinois  
**ISD Incorporated**  
Photo Nick Merrick, Hedrich-Blessing (right)

**Backyard Productions**  
Chicago, Illinois  
**Brininstool + Lynch, Ltd.**  
Photo Karen Carter (bottom)

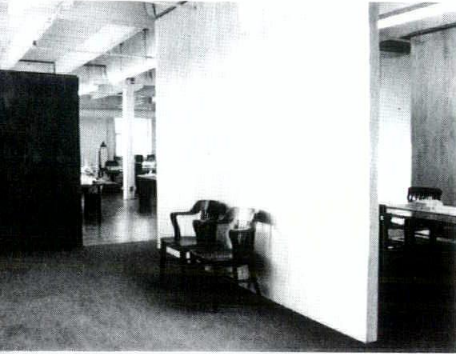
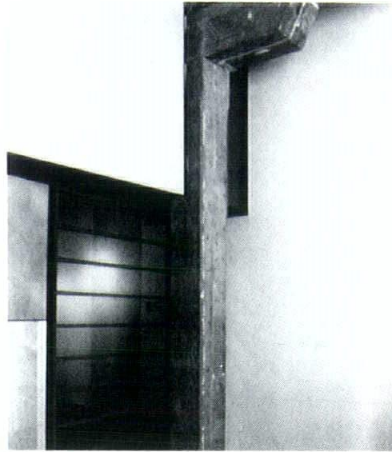
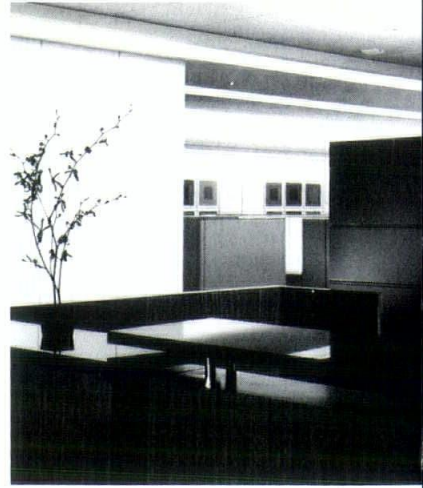

**Baker & Daniels Law Offices**  
Indianapolis, Indiana  
**ISD Incorporated**  
Photo Marco Lorenzetti, Hedrich-Blessing (top)

**The Boston Consulting Group**  
Chicago, Illinois  
**ISD Incorporated**  
Photo Nick Merrick, Hedrich-Blessing (bottom)

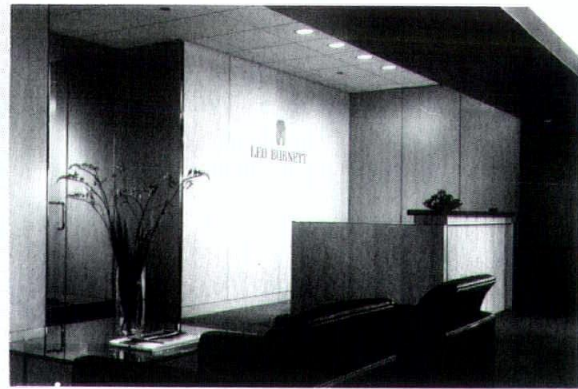

**Brininstool + Lynch Offices**  
Chicago, Illinois  
**Brininstool + Lynch, Ltd.**  
Photo Karen Carter (top)

**Leo Burnett Company**  
Chicago, Illinois  
**ISD Incorporated**  
Photo Nick Merrick, Hedrich-Blessing (bottom)

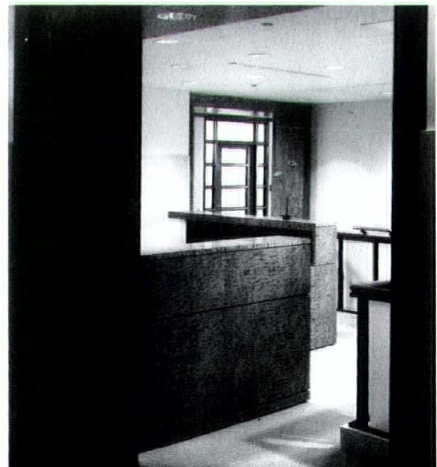



**Abot Cabot & Forbes Leasing Offices**  
Lake Forest, Illinois  
**Sarena-Sturm Architects, Ltd.**  
Photo Howard N. Kaplan

**Chicago Mercantile Exchange Offices**  
Chicago, Illinois  
**Space/Management Programs, Inc.**  
Photo Marco Lorenzetti, Hedrich-Blessing (top)

**Cellular One Operations Center**  
Schaumburg, Illinois  
**Eckenhoff Saunders Architects, Inc.**  
Photo Jamie Padgett, Karant & Associates (bottom)

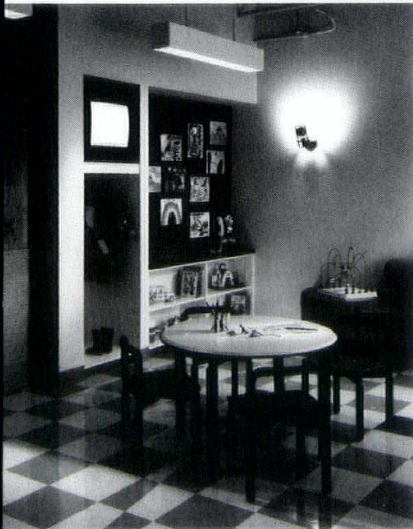
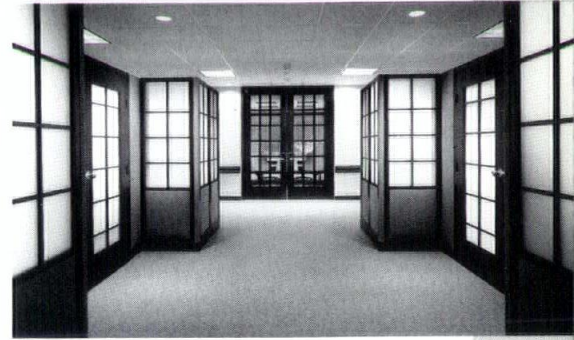
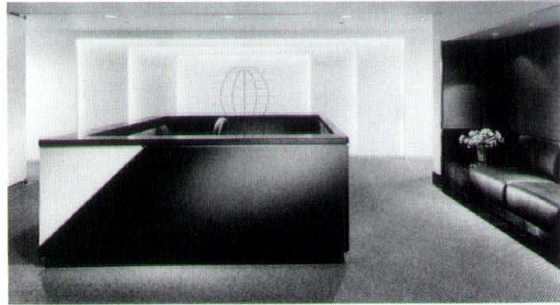

**Clintec Technologies, Inc.**  
Deerfield, Illinois  
**Horn + Associates**  
Photo George Lambros

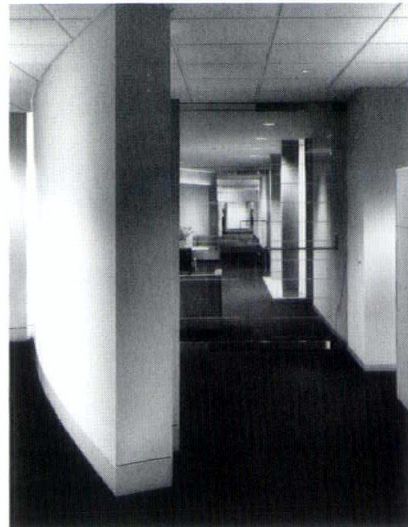

**Classic Residence by Hyatt**  
Chicago, Illinois  
**Cathryn Quinn Architects**  
Photo Steve Hall, Hedrich-Blessing (top)

**Dr. Frederick Cahan & Dr. Richard  
Weinstein Offices**  
Chicago, Illinois  
**Leokus Johnson, Inc.**  
Photo Jim Hedrich, Hedrich-Blessing (bottom)

IAA

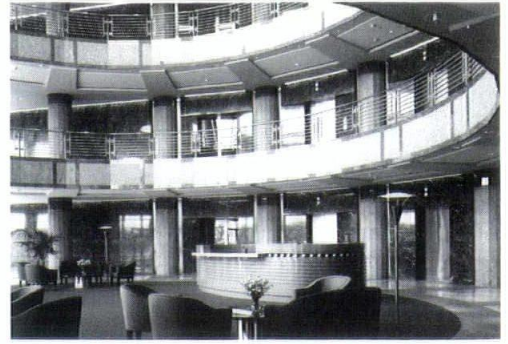
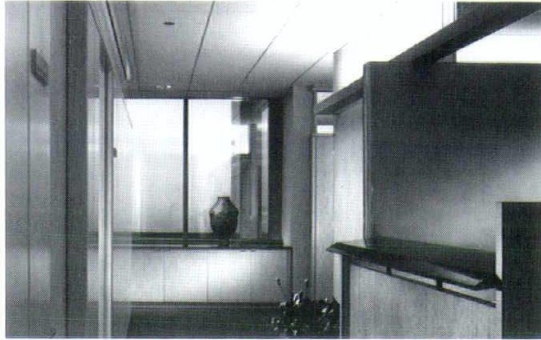

**Dean Witter Financial Services Group**  
Chicago, Illinois  
**Lohan Associates**  
Photo Nick Merrick, Hedrich-Blessing (top)

**Deloitte & Touche**  
Chicago, Illinois  
**ISD Incorporated**  
Photo Nick Merrick, Hedrich-Blessing (left)



**Financial Institution**  
Chicago, Illinois  
**Skidmore Owings & Merrill**  
Photo Nick Merrick, Hedrich-Blessing (top)

**First Interstate Mortgage**  
Chicago, Illinois  
**Horn + Associates**  
Photo Jamie Padgett, Karant & Associates (bottom)

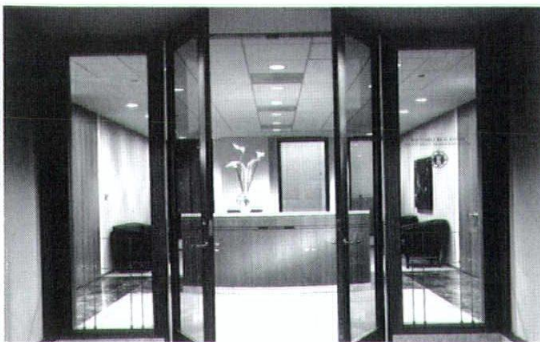

**A. Webster Dougherty**  
Philadelphia, Pennsylvania  
**Tilton & Lewis Associates, Inc.**  
Photo Tom Crane (top)

**Equitable Real Estate Investment Management, Inc.**  
Chicago, Illinois  
**Interprise**  
Photo Don DuBroff, Sadin Photo Group (bottom)

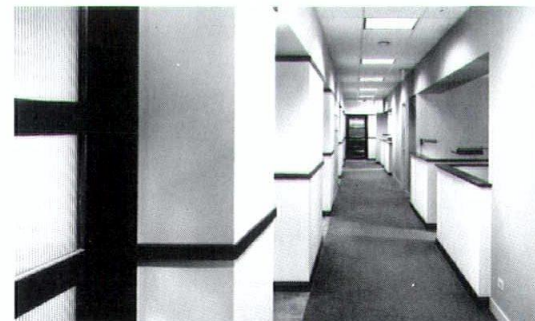
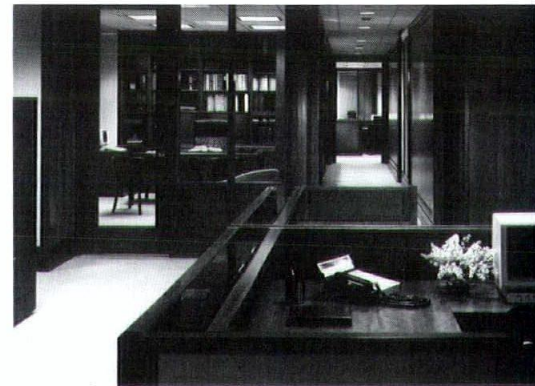

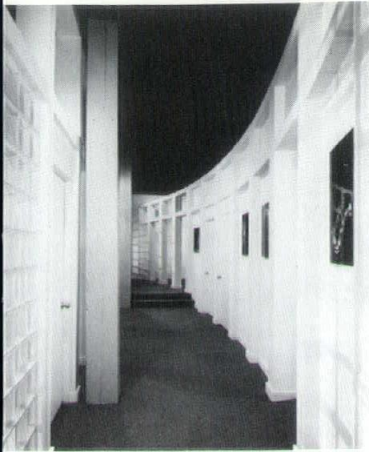

**Floyd Photography Studio**  
Chicago, Illinois  
**Johnson and Wilson, Architects**  
Photo Barbara Karant (left)

**Fujisawa USA, Inc.**  
Deerfield, Illinois  
**The Environments Group**  
Photo Steve Hall, Hedrich-Blessing (bottom)



**H2O Plus**  
Chicago, Illinois  
**The Landahl Group, Inc.**  
Photo Jon Miller, Hedrich-Blessing (top)

**G.E. Capital Corporation**  
Chicago, Illinois  
**Bauhs & Dring, Ltd.**  
Photo David A. Weinstein (bottom)



**"Funfter Buro" (Architects' Studio)**  
Chicago, Illinois  
**Rudolph & Associates**  
Photo Jamie Padgett, Karant & Associates (top)

**Grippe & Elden Law Offices**  
Chicago, Illinois  
**Powell/Kleinschmidt, Inc.**  
Photo Jon Miller, Hedrich-Blessing (bottom)



IAA

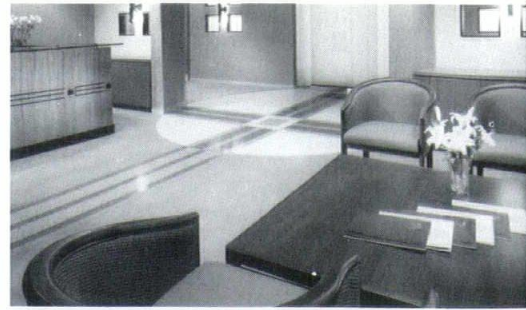
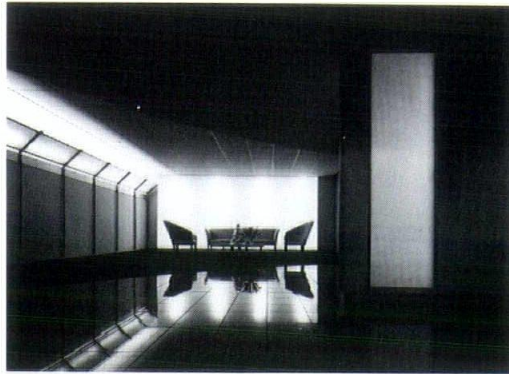

**Houlihan Lokey Howard & Zukin Offices**  
Chicago, Illinois  
**Paul B. Berger & Associates**  
Photo Bill Crofton (top)

**Illinois Bell Learning Center**  
Chicago, Illinois  
**O'Donnell Wicklund Pigozzi & Peterson Architects**  
Photo Jon Miller, Hedrich-Blessing (left)



**Highland Landmark Leasing Office**  
Lombard, Illinois  
**Horn + Associates**  
Photo Jamie Padgett, Karant & Associates  
(top)

**Illinois Bell Telephone**  
Chicago, Illinois  
**The Environments Group**  
Photo Steve Hall, Hedrich-Blessing (bottom)

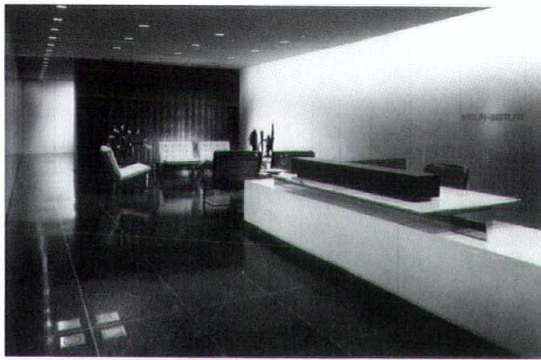

**Lind Waldock & Company**  
Chicago, Illinois  
**Pappageorge Haymes, Ltd.**  
Photo William Kildow (top)

**Miglin-Bettler, Inc.**  
Chicago, Illinois  
**The Landahl Group, Inc.**  
Photo Jon Miller, Hedrich-Blessing (bottom)

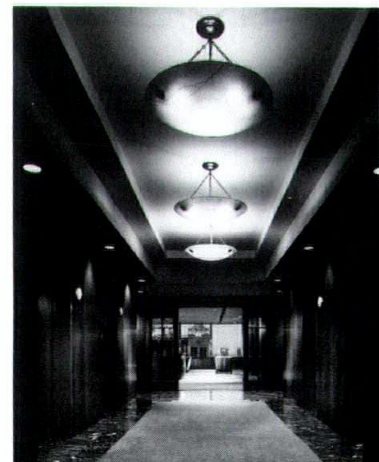
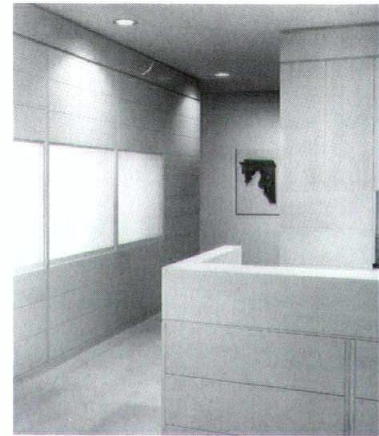



**Dear North Insurance Brokerage, Inc.**  
Chicago, Illinois  
**David MacKenzie, Inc.**  
Photo Steve Hall, Hedrich-Blessing



IAA

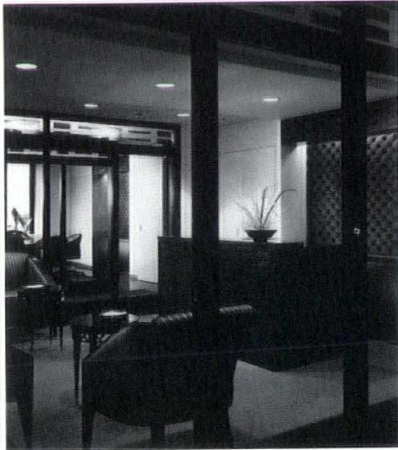

**O'Keefe Ashenden Lyons & Ward  
Law Offices**  
Chicago, Illinois  
**Swanke Hayden Connell Architects**  
Photo Nick Merrick, Hedrich-Blessing (top)

**PaineWebber, Inc.**  
Chicago, Illinois  
**Mekus Johnson, Inc.**  
Photo Jon Miller, Hedrich-Blessing (bottom)



**A.C. Nielsen Advanced Information  
Technology Center**  
Bannockburn, Illinois  
**Griswold Heckel & Kelly Associates, Inc.**  
Photo Marco Lorenzetti, Hedrich-Blessing (top)

**Maya Polsky Gallery**  
Chicago, Illinois  
**Environ, Inc.**  
Photo Wayne Cable (bottom)

**Panama Banana**  
Chicago, Illinois  
**Diamond Phillips**  
Photo Peter Kiar

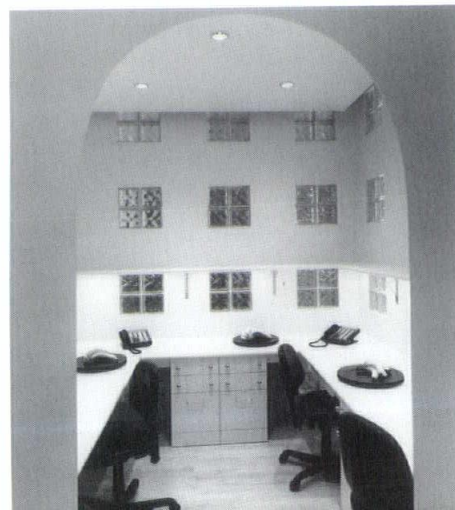

**Santa Fe Pacific Corporation**  
Schaumburg, Illinois  
**Paul B. Berger & Associates**  
Photo Bill Crofton (right)

**Stein & Company**  
Chicago, Illinois  
**Lohan Associates**  
Photo Barbara Karant (bottom)

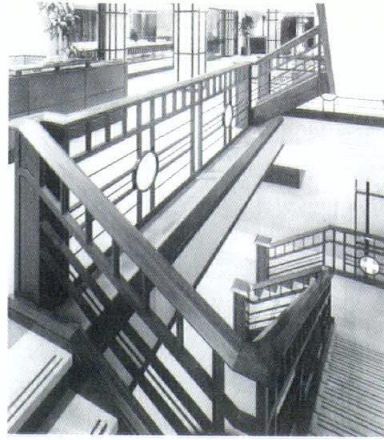

**The Tokai Bank, Ltd.**  
Chicago, Illinois  
**Perkins & Will**  
Photo Marco Lorenzetti, Hedrich-Blessing (top)

**University of Chicago, Biological Sciences Dean's Offices**  
Chicago, Illinois  
**Loebl Schlossman and Hackl, Inc.**  
Photo George Lambros (bottom)

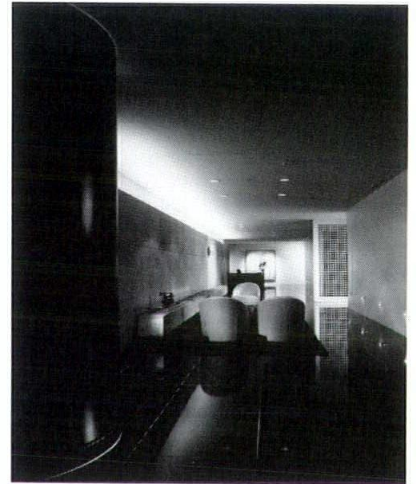

**Van Den Bergh Foods Company**  
Liste, Illinois  
**Griswold Heckel and Kelly Associates**  
Photo Marco Lorenzetti, Hedrich-Blessing (top)

**The Prudential Preferred Properties**  
Chicago, Illinois  
**Laura Barnett Henderson, Inc.**  
Photo Judy A. Slagle (bottom)





**The Walken Company**  
Chicago, Illinois  
**The Environments Group**  
Photo Steve Hall, Hedrich-Blessing (left)

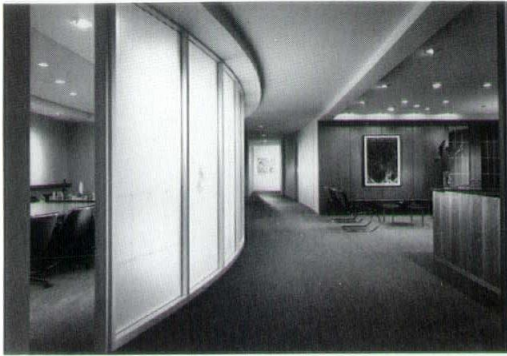

**Willian Brinks Olds Hofer Gilson & Lione Offices**  
Chicago, Illinois  
**ISD Incorporated**  
Photo Nick Merrick, Hedrich-Blessing (bottom)



IAA

**The Wyatt Company**  
Chicago, Illinois  
**Horn + Associates**  
Photo Jon Miller, Hedrich-Blessing (top)

**Weber Cohn & Riley Offices**  
Chicago, Illinois  
**Environ, Inc.**  
Photo Wayne Cable (bottom)

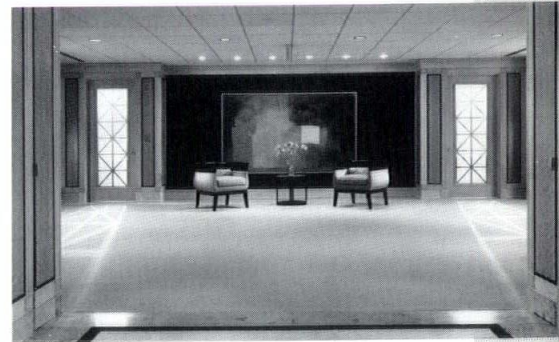

**Corporate Headquarters**  
Chicago, Illinois  
**Hague-Richards Associates, Ltd.**  
Photo Jon Miller, Hedrich-Blessing (top)

**YMCA of the USA**  
Chicago, Illinois  
**Perkins & Will**  
Photo Marco Lorenzetti, Hedrich-Blessing (bottom)



IAA

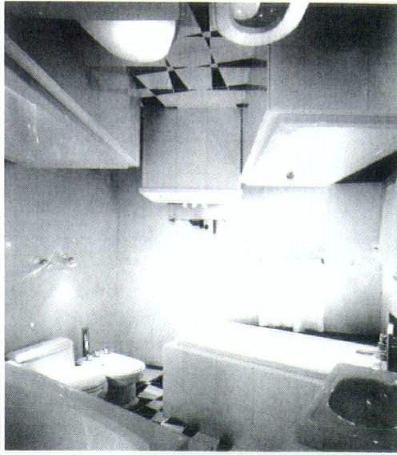

**American Standard Showroom at IDCNY**  
Long Island City, New York  
**Tigerman McCurry**  
Photo Timothy Hursley

**Belle Rose**  
Chicago, Illinois  
**Tainer Associates, Ltd.**  
Photo Francois Robert (top)

**Chiasso Office**  
Chicago, Illinois  
**Florian Wierzbowski Architecture**  
Photo Wayne Cable (bottom)

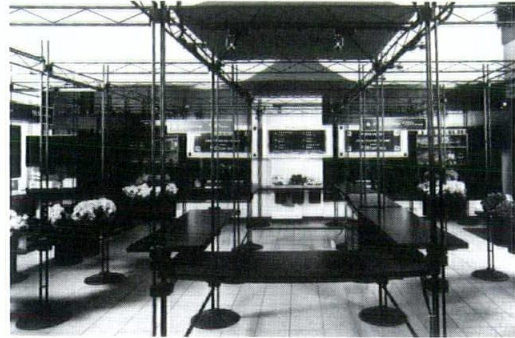

**Communicate**  
Chicago, Illinois  
**Florian Wierzbowski Architecture**  
Photo Barbara Karant, Karant & Associates

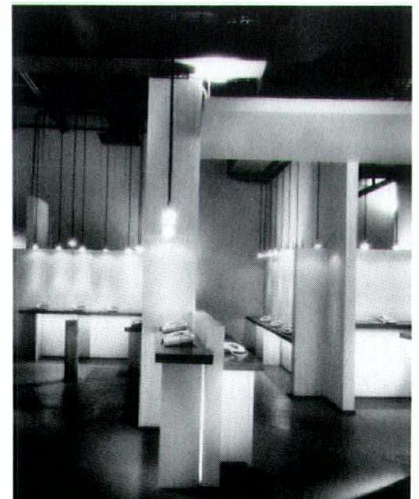

**Countryside Mall**  
Clearwater, Florida  
**Stowell Cook Frolichstein, Inc.**  
Photo Howard N. Kaplan

**Crate & Barrel**  
Chicago, Illinois  
**Solomon Cordwell Buenz & Associates, Inc.**  
Photo Steve Hall, Hedrich-Blessing



**Deutsch Luggage Shop**  
Chicago, Illinois  
**Rosen and Horowitz**  
Photo Michael Rosen & Stephen Long



**Sidney S. Goldin & Son, Inc.**  
Chicago, Illinois  
**Frye Gillan Molinaro Architects, Ltd.**  
Photo George Lambros

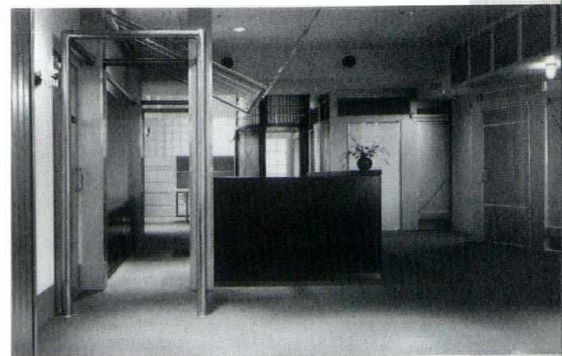

**Foodworks**  
Clearwater, Florida  
**Stowell Cook Frolichstein, Inc.**  
Photo Howard N. Kaplan (top)

**Haworth Showroom**  
Chicago, Illinois  
**Tigerman McCurry**  
Photo Abbey Sadin (bottom)

IAA



**Metropolis 1800**  
Chicago, Illinois  
**Nagle Hartray & Associates, Ltd.**  
Photo Bruce Van Inwegen

**Pinuccio**  
Highland Park, Illinois  
**Tainer Associates, Ltd.**  
Photo Francois Robert (top)

**Mid-America National Bank of Chicago**  
Chicago, Illinois  
**Bauhs & Dring, Ltd.**  
Photo Nick Merrick, Hedrich-Blessing (bottom)

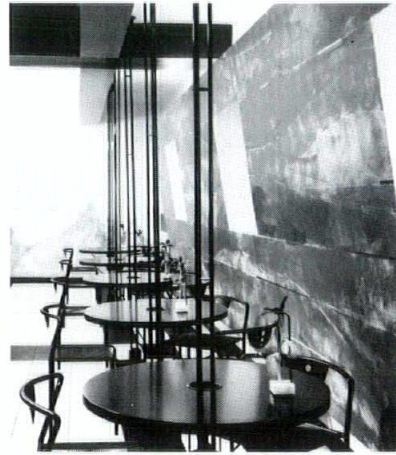

**Sugar Magnolia**  
Chicago, Illinois  
**Tigerman McCurry**  
Photo Bruce Van Inwegen



IAA



**An Architect's Sanctuary**  
Chicago, Illinois  
**Powell/Kleinschmidt**  
Photo Jon Miller, Hedrich-Blessing (top)

**The Belmont**  
Chicago, Illinois  
**Gordon Burns & Associates**  
Photo Sherrie Fredericks (bottom)

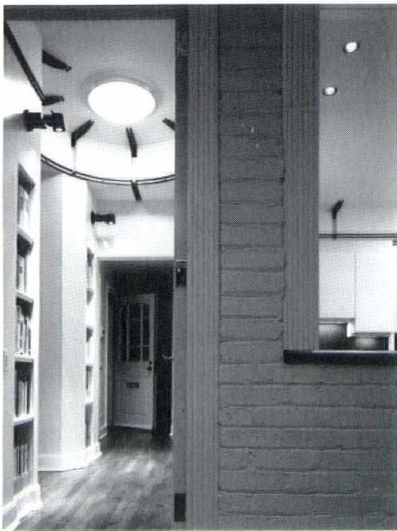

**Barnett Residence**  
Chicago, Illinois  
**Hartshorne Plunkard, Ltd.**  
Photo Ron Gordon (top)

**Benjamin Residence**  
Highland Park, Illinois  
**Johnson and Wilson Architects**  
Photo Leslie Schwartz (bottom)

**British Consul General Residence**  
Chicago, Illinois  
**Harry Weese Associates**  
Photo Jon Miller, Hedrich-Blessing



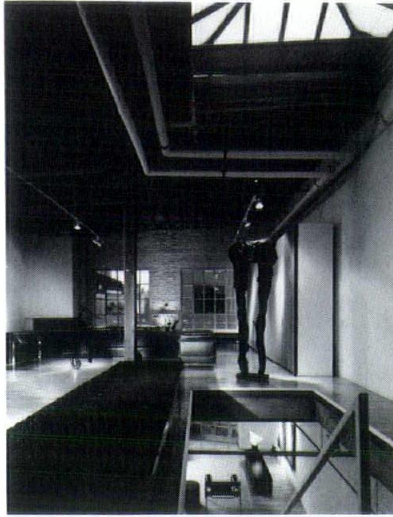

**Frankel Loft Residence/Studio**  
Chicago, Illinois  
**Neil P. Frankel**  
Photo Marco Lorenzetti, Hedrich-Blessing (left)

**Hansen Residence**  
Chicago, Illinois  
**Youngman & Company, Inc./David Hansen**  
Photo Marco Lorenzetti, Hedrich-Blessing (bottom)

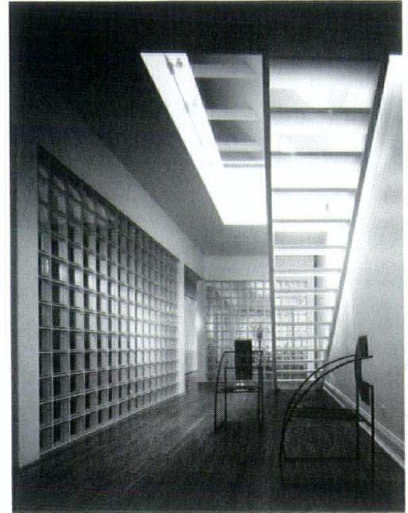

IAA

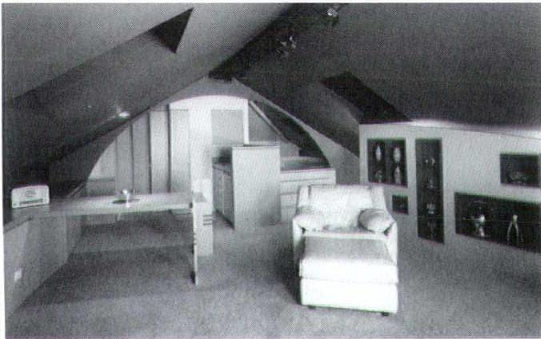
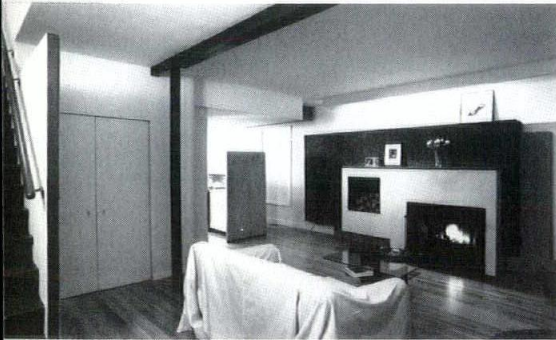

**Buhler Residence**  
Chicago, Illinois  
**Brininstool + Lynch, Ltd.**  
Photo Roark Johnson (top)

**Eynon Residence**  
Evanston, Illinois  
**Serena-Sturm Architects, Ltd.**  
Photo Howard N. Kaplan (bottom)

**4822 South Kenwood Residence**  
Chicago, Illinois  
**Hartshorne Plunkard, Ltd.**  
Photo Alphonse Diaz





**Reichman Residence**  
Wilmette, Illinois  
**Brininstool + Lynch, Ltd.**  
Photo Karen Carter (top)

**Press Residence**  
Chicago, Illinois  
**Michael J. Pado AIA Architect, Ltd.**  
Photo Michael J. Pado (bottom)



**John-Bay Residence**  
Chicago, Illinois  
**Johnson and Wilson Architects**  
Photo Leslie Schwartz (top)

**Inkert Residence**  
Chicago, Illinois  
**Johnson and Wilson Architects**  
Photo Barbara Karant (bottom)

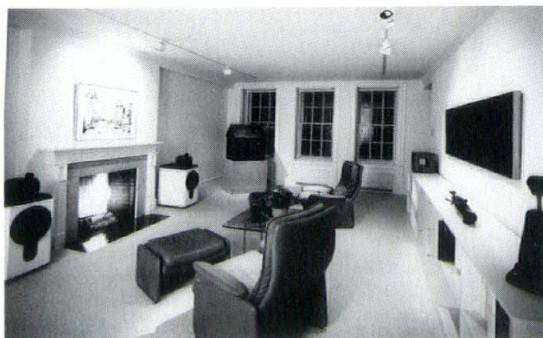

**Private Residence**  
Chicago, Illinois  
**Kidmore, Owings & Merrill**  
Photo Nick Merrick, Hedrich-Blessing



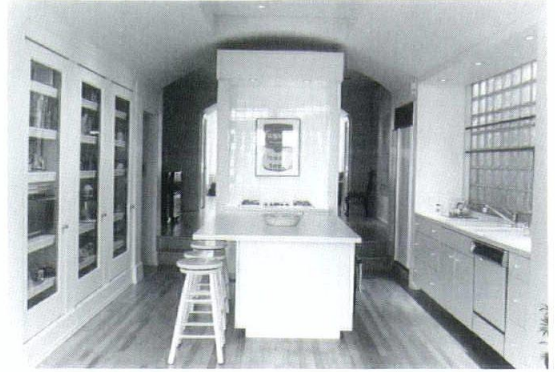

**1318 Schubert Residence**  
Chicago, Illinois  
**Hartshorne Plunkard, Ltd.**  
Photo Alphonse Diaz

**"Wolkenkratzerinterior 43" (Residence No. 43)**  
Chicago, Illinois  
**Rudolph & Associates**  
Photo John Hollis



**Umans Residence**  
Chicago, Illinois  
**Erie Krieger Architects**  
Photo Alan Shortall (right)

**505 Sunset Residence**  
Chicago, Illinois  
**Hartshorne Plunkard, Ltd.**  
Photo Alphonse Diaz (bottom)

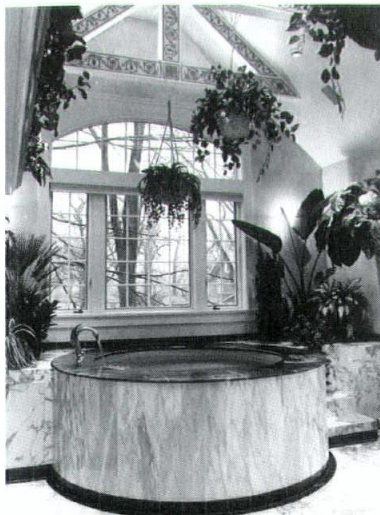
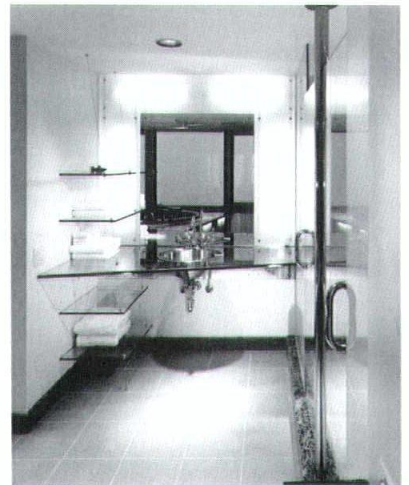





**Bureau of Workers Compensation and Industrial Commission**  
Columbus, Ohio  
**The Landahl Group, Inc.**  
Photo Marco Lorenzetti, Hedrich-Blessing



**Bank Branch Bank Prototype**  
Streamwood, Illinois  
**Ordogan Clark & Associates**  
Photo Fred Leavitt (top)

**Grain Township High School South Library**  
Park Ridge, Illinois  
**Donnell Wicklund Pigozzi and Peterson Architects**  
Photo Howard N. Kaplan (bottom)

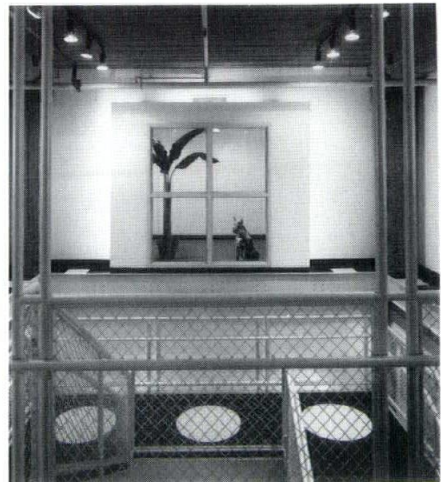

**Canal Center**  
Chicago, Illinois  
**Eckenhoff Saunders Architects**  
Photo Bruce Van Inwegen (top)

**Express-Ways Childrens Museum**  
Chicago, Illinois  
**Banks/Eakin Architects**  
Photo William Kildow (bottom)

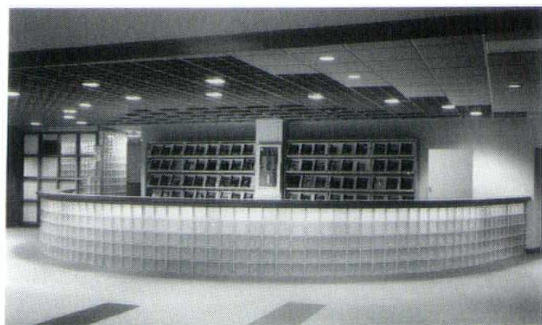

IAA

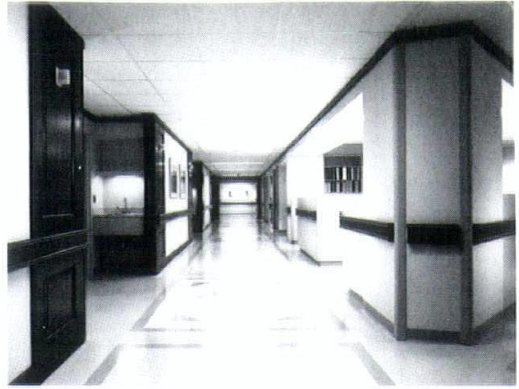

**Massachusetts General Hospital, Ellison Building**  
Boston, Massachusetts  
**Hancock & Hancock, Inc.**  
Photo Warren Jagger

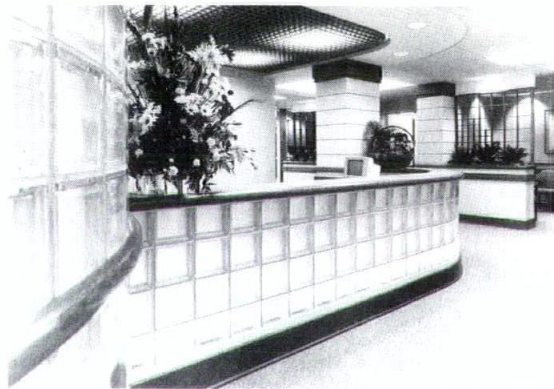
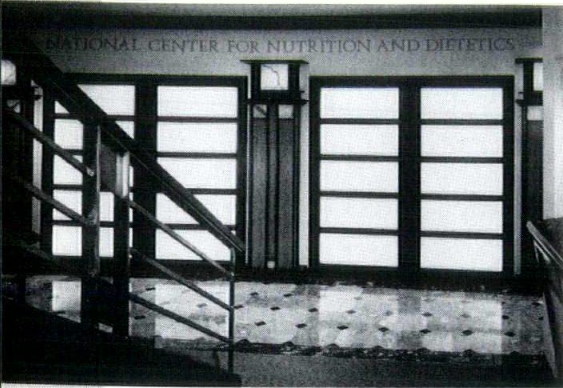

**National Center for Nutrition and Dietetics**  
Chicago, Illinois  
**Environ, Inc.**  
Photo Wayne Cable (top)

**Northwestern Memorial Hospital Ambulatory Care**  
Chicago, Illinois  
**Anderson Mikos Architects, Ltd.**  
Photo McShane-Fleming Studios (bottom)

**Northwestern Memorial Hospital Food Service Center**  
Chicago, Illinois  
**O'Donnell Wicklund Pigozzi and Peterson Architects**  
Photo Barry Rustin



**1800 North Clybourn**  
Chicago, Illinois  
**Pappageorge Haymes, Ltd.**  
Photo William Kildow (top)

**4822 South Kenwood Residence**  
Chicago, Illinois  
**Hartshorne Plunkard, Ltd.**  
Photo Alphonse Diaz (bottom)



**Affiliated Bank, Chicago**  
Chicago, Illinois  
**Robert G. Lyon Associates, Inc.**  
Photo Barry Rustin

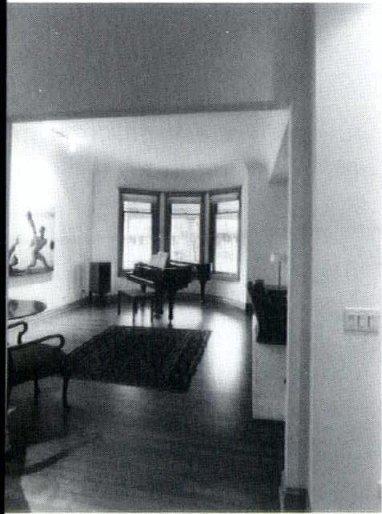

**Jacques - An American Bistro**  
Chicago, Illinois  
**Gordon Burns & Associates**  
Photo Sherrie Fredericks

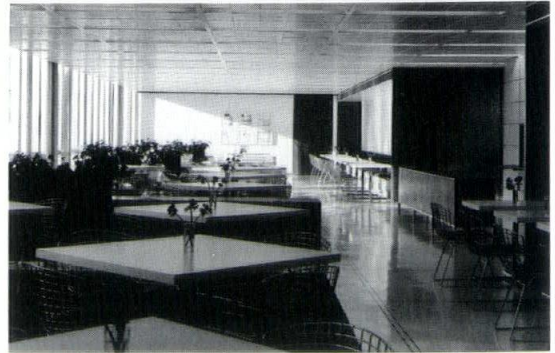

**Chicago Tradition, A Private Residence**  
Chicago, Illinois  
**Atul Karkhanis Architects, Ltd.**  
Photo Ron Testa (top)

**Inland Steel Employee Dining Facility**  
Chicago, Illinois  
**Skidmore, Owings & Merrill**  
Photo Nick Merrick, Hedrich-Blessing (bottom)



IAA

**The Metalworks Lofts**  
Chicago, Illinois  
**HSP Ltd./Seglin Associates**  
Phot Paul D'Amato (right)

**500 North Michigan**  
Chicago, Illinois  
**Jack Train Associates, Inc.**  
Photo Jon Miller, Hedrich-Blessing (bottom)

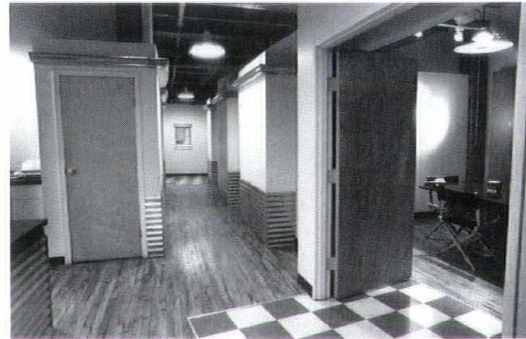
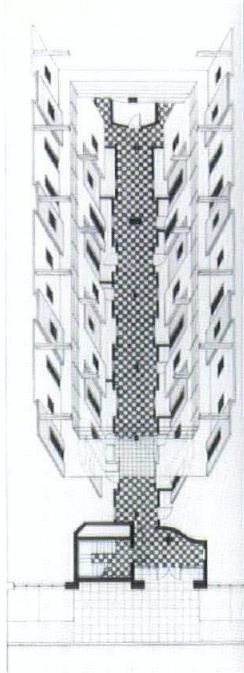

**Regents Park Entrance Lobby**  
Chicago, Illinois  
**Johnston Associates, Inc.**  
Photo Marco Lorenzetti, Hedrich-Blessing (top)

**The Standard Club of Chicago**  
Chicago, Illinois  
**Powell/Kleinschmidt, Inc.**  
Photo Jon Miller, Hedrich-Blessing (bottom)

**Management Office**  
Chicago, Illinois  
**HSP Ltd./Seglin Associates**  
Photo Paul D'Amato

**230 Superior Lobby**  
Chicago, Illinois  
**Brininstool + Lynch, Ltd.**  
Photo Roark Johnson

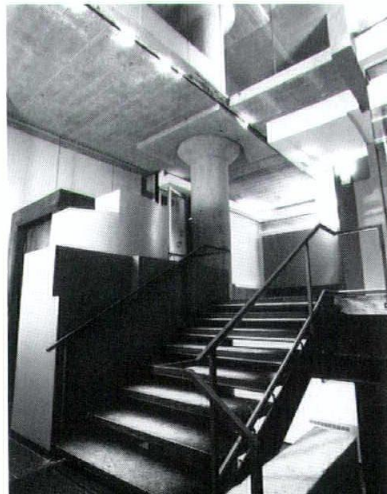

**Tribune Tower Lobby**  
Chicago, Illinois  
**Office of John Vinci, Inc.**  
Photo Bob Thall (top)

**Bill Tucker Studio**  
Chicago, Illinois  
**Garapolo & Associates**  
Photo Bill Tucker (bottom)



IAA

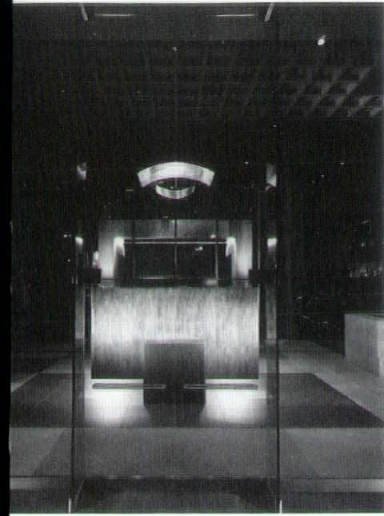

**Time & Life Building**  
Chicago, Illinois  
**Perkins & Will**  
Photo Marco Lorenzetti, Hedrich-Blessing

**University of Chicago, Ryerson Hall**  
Chicago, Illinois  
**Ross Barney + Jankowski, Inc.**  
Photo George Lambros (top)

**101 North Wacker Drive**  
Chicago, Illinois  
**Anthony Belluschi Architects, Ltd.**  
Photo Steve Hall, Hedrich-Blessing (bottom)

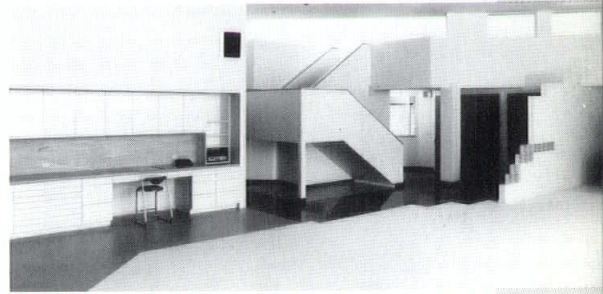

**Woman's Athletic Club**  
Chicago, Illinois  
**Thomas Hickey & Associates**  
Photo Paul Zakoian

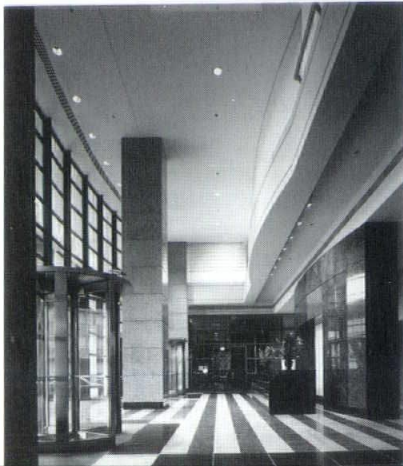

IAA

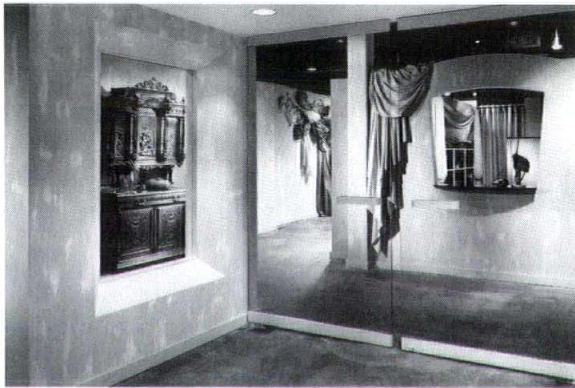
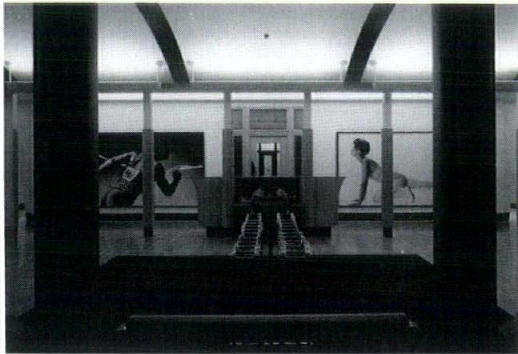

**Leo Burnett Company Fitness Center**  
Chicago, Illinois  
**Booth/Hansen & Associates**  
Photo Gregory Murphey (top)

**Deepa Textiles Showroom**  
Chicago, Illinois  
**Loebl Schlossman and Hackl, Inc.**  
Photo George Lambros (bottom)

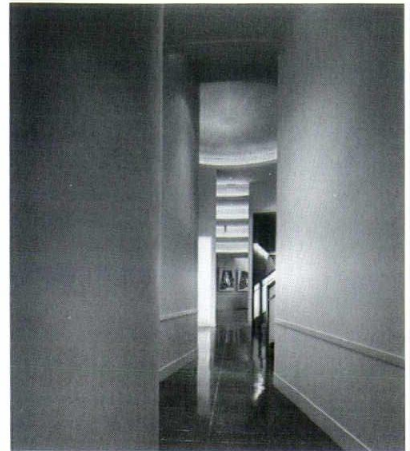

**Ameritech Technology Control Center**  
Chicago, Illinois  
**Mekus Johnson, Inc.**  
Photo Jon Miller, Hedrich-Blessing

**Bright Chair Showroom**  
Long Island City, New York  
**ISD Incorporated**  
Photo Nick Merrick, Hedrich-Blessing

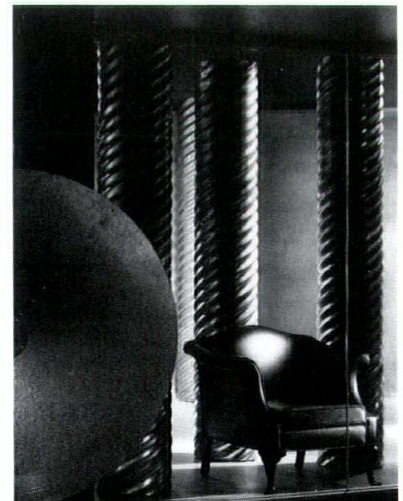



**E.I. DuPont de Nemours Resource Center**  
Chicago, Illinois  
**Eva Maddox Associates, Inc.**  
Photo Jon Miller, Hedrich-Blessing

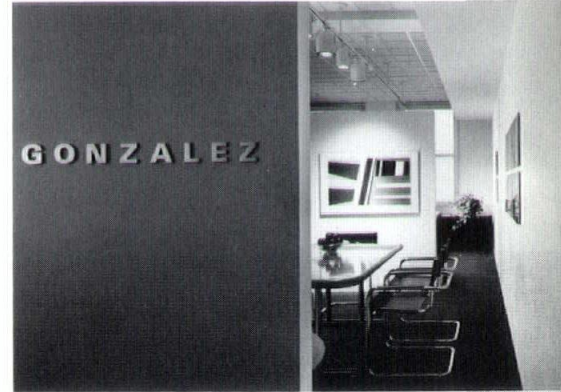

**GONZALEZ**

**Craft Foodservice**  
Deerfield, Illinois  
**The Environments Group**  
Photo Steve Hall, Hedrich-Blessing (top)

**The Moorings Senior Care Facility**  
Arlington Heights, Illinois  
**London Burns & Associates**  
Photo Todd Hochberg (bottom)

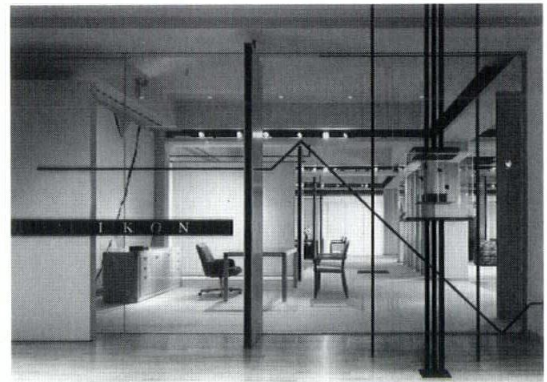

**Gonzalez Associates Office**  
Chicago, Illinois  
**Gonzalez Associates**  
Photo Nick Merrick, Hedrich-Blessing (top)

**Helikon Showroom**  
Taftville, Connecticut  
**Eva Maddox Associates, Inc.**  
Photo Nick Merrick, Hedrich-Blessing (bottom)



IAA

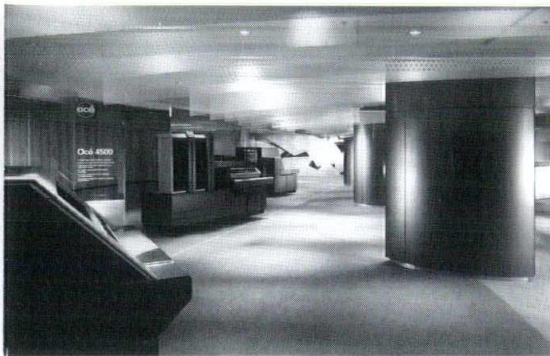

**Morton International Building Lobby**  
Chicago, Illinois  
**Perkins & Will**  
Photo Nick Merrick, Hedrich-Blessing (top)

**Oce - USA Sales Center and Showroom**  
Chicago, Illinois  
**Eva Maddox Associates, Inc.**  
Photo Jon Miller, Hedrich-Blessing (bottom)

**Sears "Log" Kitchen**  
Chicago, Illinois  
**Valerio-Associates**  
Photo Barbara Karant, Karant & Associates

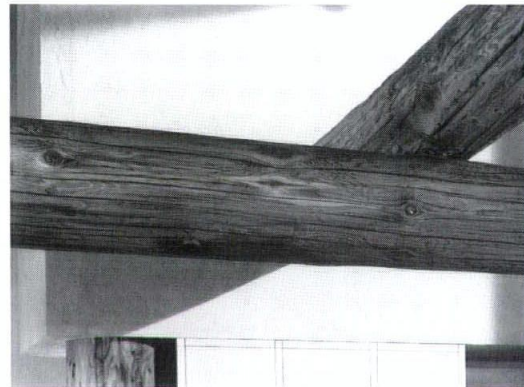

**The Source - Cooper Lighting Center**  
Elk Grove Village, Illinois  
**Booth/Hansen & Associates**  
Photo Nick Merrick, Hedrich-Blessing







**Steppenwolf Theatre**  
Chicago, Illinois  
**James Morris & Kutyla**  
Photo Chicago Photographic Company (top)

**Ventanas Restaurant**  
Rosemont, Illinois  
**The Landahl Group, Inc.**  
Photo Jon Miller, Hedrich-Blessing (bottom)



**WMAQ All News Radio**  
Chicago, Illinois  
**Swanke Hayden Connell Architects**  
Photo Jon Miller, Hedrich-Blessing

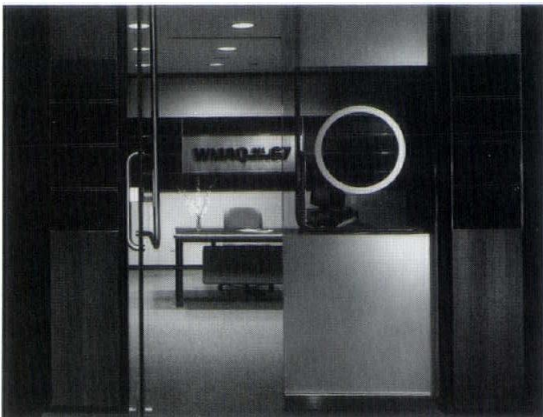



## American Standard Showroom International Design Center

Long Island City, New York

**Tigerman McCurry**

Design Partners: Stanley Tigerman, Margaret McCurry  
Project Architect: Karen Lillard  
Project Team: David Knudson, George Krassas, Mark Lehmann  
Client: AmericanStandard  
Contractor: Visual Communications  
Photographer: Timothy Hursley

IAA

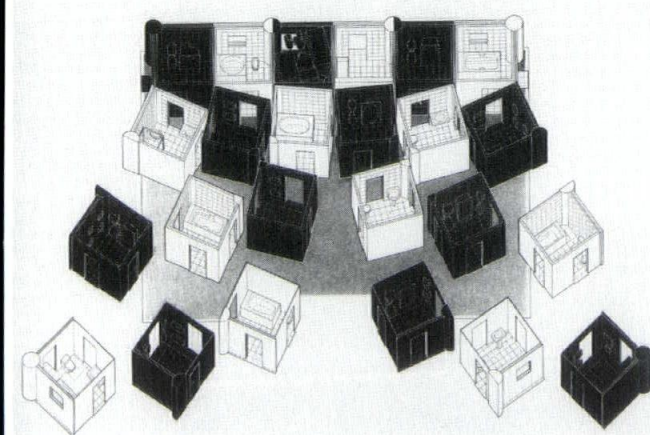
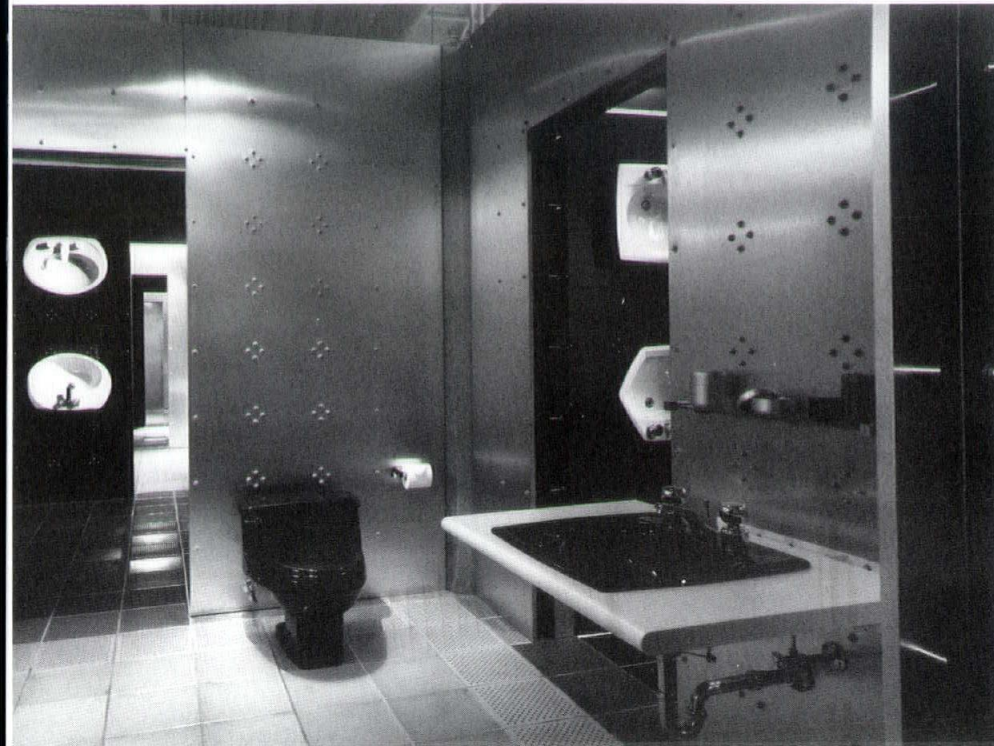

The project is conceived as a study in reconstruction. Isolated by water, 24 cubes dimensioned 10'x 10'x 10' are organized in four rows of six cubes each. The cubes are alternatively white and black, with the white cubes presenting product in apparently conventionalized "suites," while the black cubes inventory and elaborate a particular line with product suspended, unconventionally, "off-the-wall." Each of the four rows consecutively tries to "put Humpty-Dumpty back together again" by presenting product in successive rows that begin with metal construction cubes, followed by plaster cubes, tile cubes and finishing with marble cubes.

The intention here is to present the product in as many circumstances as possible. Since the entirety is built over water, the product in the white cubes is functional...it all flushes (continuously), thus animating the entire showroom.

**"loved the running water . . . fun to have products fastened on the ceiling . . . an exciting space for products . . . grid makes sense, otherwise you would not know what is happening"**



## Barnett Residence

Chicago, Illinois

Hartshorne & Plunkard, Ltd.

IAA

Project Team: James M. Plunkard, Raymond Hartshorne, Tim Jachna, Gary J. Ruderman  
Contractor: Wangler Construction  
Client: Ralph and Dolores Barnett  
Photographer: Ron Gordon



A 3,500 square-foot high rise condominium for use as a private residence and display of an extensive contemporary art collection. Free-form space is centered by a two-story atrium containing a structural column disguised as a Saturn V rocket, flanked by a glass and steel elevator.

Although the owners wanted a space which was like art and devoid of rooms per se, privacy in bedroom areas can be achieved with automatic rolling walls. Work includes 5'x 5' black-granite flooring, glass handrails, custom stainless steel kitchen cabinets and multi-zoned lighting system.

**"love the idea of column as rocket . . . looks like an air and space museum . . . I would like to see this space . . . the owner and designer are lucky they met each other . . . a residence as sculpture"**



**Leo Burnett Company**  
Chicago, Illinois

**ISD Incorporated**  
(now isd+AI)

IAA



Principal in Charge:  
Mel Hamilton AIA,  
Sr. Vice President  
Project Coordinators: Janice  
Wood, Vice President, Maribeth  
Schwind, Vice President,  
Tim Salisbury, Associate  
Project Team: Andrea Brandt,  
John Mytyk, Lynn Koliopoulos,  
Heidi Fruland, Dana Piper,  
Meegan Maile, Alan  
Bornmueller, Grazyna  
Marzynski, Randy Houts,  
Joe Verbrugge  
Contractor: Mellon Stuart  
Environmental Systems:  
MEP Engineers:  
Structural Engineers:  
Cohen Barreto Marchertas  
Lighting: Fisher/Marantz  
Security: Gage Babcock  
Client: Leo Burnett Company  
Photographers: Nick Merrick,  
Marco Lorenzetti, Hedrich-  
Blessing



A mix of materials is integrated with stainless steel detailing to achieve a timeless, classic design statement for the 610,000 square-foot signature headquarters of Chicago's largest advertising agency. From each reception area, a seven-foot high storage wall serves as both a main traffic corridor and a sound and visual buffer for the interior work areas. Throughout the offices, color is used as an identification and organization element.

The custom tapestry fabric for the workstations, developed in four colorways, coordinates with the color schemes on the alternating floors. A custom light fixture over each workstation emits a soft light without glare or harsh shadowing. Natural light was maximized by using clerestories in the perimeter offices.

Conference rooms are uniformly equipped with state of the art audio-visual equipment. The multi-functional dining facility can be converted to an auditorium.

**"strong, cohesive design . . . very classic and timeless . . . refreshing continuity of feelings . . . not paper plates design, but silver spoons"**





**E.I. DuPont de Nemours Resource Center**  
Chicago, Illinois

**Eva Maddox Associates, Inc.**

IAA



Design Team: Eva L. Maddox, Mary Beth Rampolla, Eileen Jones, Patrick H. Grzybowski, J.D. McKibben, Tom Marquardt, Sam Silvestri  
Contractor: Dynamac Construction, Inc.  
Client: E.I. DuPont de Nemours  
Photographers: Jon Miller, Hedrich-Blessin, Ben Altman, Sadin Photo Group

The program is characterized by "ultimate flexibility" for a year-round resource center and exhibition space. The challenge was to create a special design that would appeal to the A&D community and end users, reflect the corporate quality image and feature the fiber product in the floorcovering.

The center is a complete facility, providing functional areas for both clients and DuPont personnel. A modular system for functional organization is established with a two-foot cavity space at the perimeter to provide training flexibility. The spaces are defined by floating planes, suspended by glass panels. Lacquered art forms, suspended from the ceiling, intersect the planes and suggest a tension of containment. The carpet is designed to shift the symmetry and to echo the modular concept.

**"I like the use of words as a design focus . . . graphics are the most successful element . . . creates an architectural envelope for a rather abstract product"**





## A.C. Nielsen - Advanced Information Technology Center

Bannockburn, Illinois

Griswold Heckel and Kelly Associates, Inc.



IAA

Project Team: Linda Abrams, Mike Given, Mike Lesch, Karen Lilly, Chris Pekarek, Diane Schroeder  
Contractor: Schal Construction  
Client: A.C. Nielsen Co.  
Photographer: Marco Lorenzetti, Hedrich-Blessing

Encompassing 50,000 square-feet on two floors, the major consideration in the design of the facility was the development of flexible wiring systems as well as flexible space that was economical, efficient, aesthetically pleasing and thought inducing.

The design also had to accommodate the ever-changing technology of the occupants and allow ease and quickness in relocating power, communications and data wiring. GHK was committed to developing a visible and flexible facility to support and reinforce client goals.

Based on an open office plan design, the facility encourages communication and creative idea sharing between occupants. The perimeters of the space have been kept free to view the outdoor Japanese gardens of the surrounding business park and allow easy access to all areas.

**“design solution responds to high technology . . . more innovative than the others . . . could very easily have become too tricky, but it does work”**

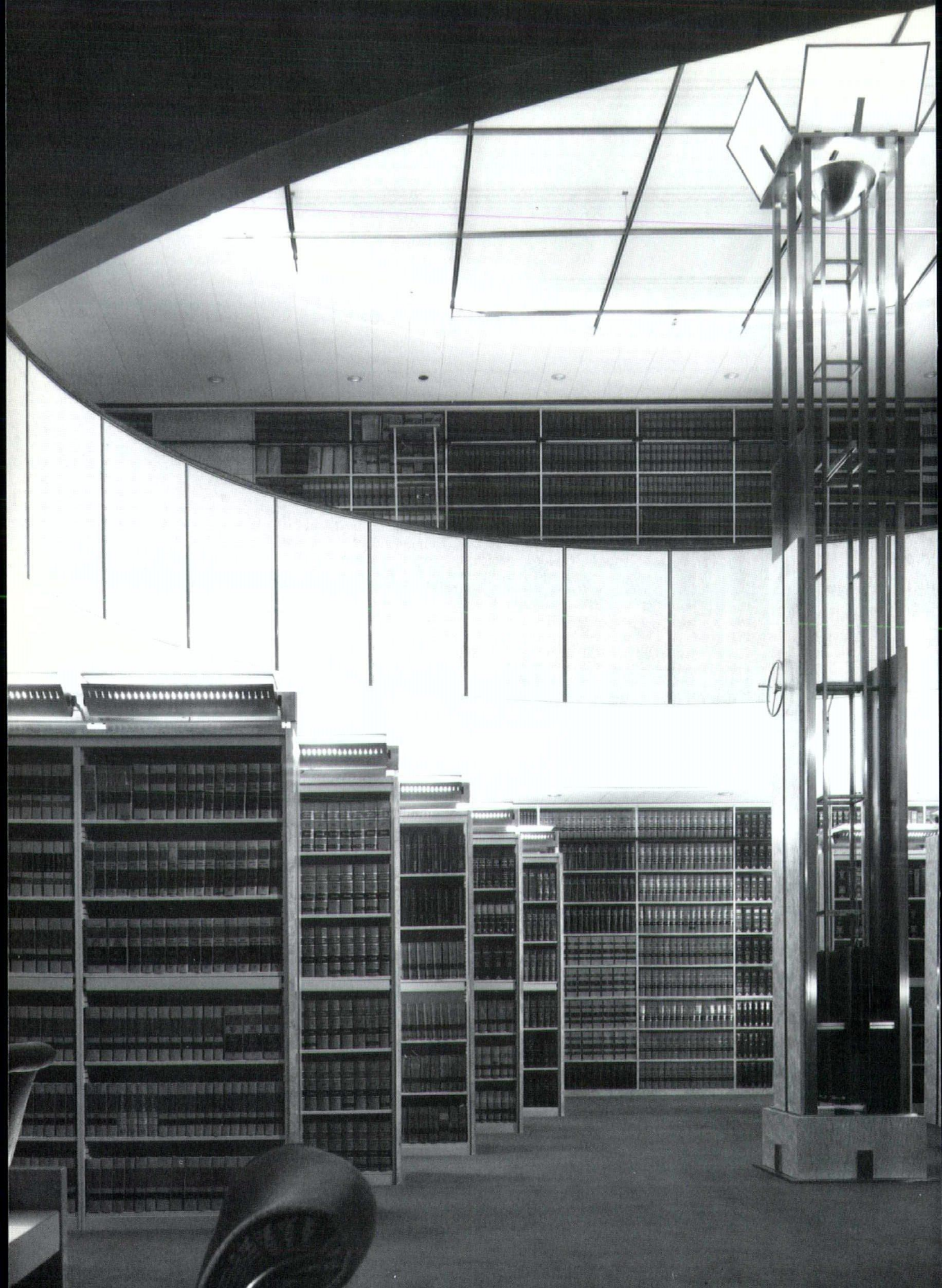

**Willian Brinks Olds Hofer Gilson &  
Lione Offices**  
Chicago, Illinois

**ISD Incorporated**  
(now isd+AI)

IAA

Principal-in-Charge:  
Mel Hamilton AIA,  
Sr. Vice President  
Project Coordinator: Clay  
Pendergrast, Associate  
Project Team: Laurie  
Aznavorian, Bart Canaday,  
Jennifer Gordon  
Contractor: Morse-Diesel  
Environmental Systems:  
MEP Engineers  
Structural Engineer:  
Beer & Gorski  
Lighting: Childs Scholze  
Client: Willian Brinks Olds  
Hofer Gilson & Lione  
Photographer: Nick Merrick,  
Hedrich-Blessing



Willian Brinks relocated to the top five floors of the NBC Tower in Chicago. A wall of jade slate, framed in stainless steel tees, helps guide the visitor to the reception area in the main elevator lobby.

In an effort to create an open and spacious feeling, flush architectural details and floating elements were used to reinforce a feeling of weightlessness and portray a contemporary image. The library features a dynamic two-story space captured from the former penthouse mechanical room. The mezzanine frames a sculptural stainless steel light tower that becomes the focal point of the library. Custom light fixtures on top of each book stack and the tower reflect the image of the firm and the innovative nature of the clients.

**“a lovely, sensitive project . . . interesting use of materials . . . a light, restrained feeling, very peaceful and serene”**





**The Tokai Bank**  
Chicago, Illinois

**Perkins & Will**

IAA

Design Principal:  
Neil P. Frankel AIA, IBID  
Project Manager:  
Jeffrey Liggett  
Senior Designer:  
Dennis St. John  
Sr. Technical Coordinator:  
Ken Susinka  
Technical Coordinator:  
Carol Simpson  
Design Team: Carol Stolt,  
Frank Scalia, Carol  
Simpson, Peggy Hoffman,  
Victoria De Vuono  
Contractor: Continental  
Interiors  
Structural Engineer: Cohen  
Barreto Marchertas  
Mechanical/Electrical:  
Environmental Systems  
Design, Inc.  
Client: Obayashi Corporation  
Photographer: Marco  
Lorenzetti, Hedrich-Blessing



A Japanese client requested a sophisticated design for a new regional bank office. Characterized by simplicity of colors, materials and lighting in both public and private spaces, the 20,000 square-foot space is divided into a formal reception area, several small private spaces and a large, common work area.

A selection of visually rich materials provides the simply furnished reception area with a minimalist elegance. Indirect lighting illuminates the entry's black granite floor, a natural limestone wall and a reception desk of black granite, sculptural steel and glass. A highly textured, decorative sandstone bench defines the waiting area.

Continuity in design and detail is maintained throughout the project, with more economical materials applied in the general work area.

**"lighting very creative . . . colors restrained and elegant . . . works horizontally as well as vertically . . . a project of details"**



## An Architect's Sanctuary

Chicago, Illinois

**Powell/Kleinschmidt**

IAA

Project Team: Robert D. Kleinschmidt, Thomas L. Boeman, Robert Piotrowski, Donna J. Rasinski  
Contractor: H.B. Barnard Co.  
Client: Robert D. Kleinschmidt  
Photographer: Jon Miller, Hedrich-Blessing

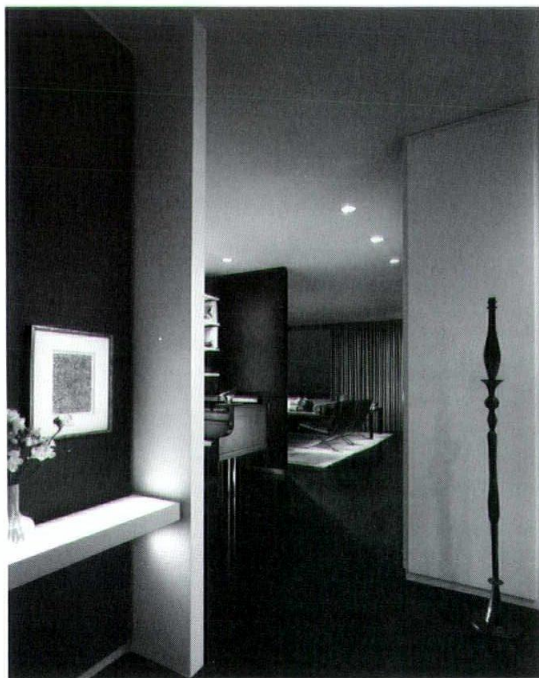

The program was to combine two apartments, one currently owned and occupied and a second recently acquired, into a single unit. The goal was to plan every aspect of the owner's daily life into a design respectful of the building's architect (Mies van der Rohe) and furnished in harmony with Miesian design.

Problems included the need to introduce brightness and color appropriate to base building materials and to provide cleanness and clarity of line, storage space planned for seasonal rotation of artwork and accessories, functional design for daily living and to maximize vistas from the 17th level.

The solutions included custom white oak parquet flooring stained dark to relate to the building module; a dining room biomorphic unit evocative of an early tower plan by Mies; custom-designed rugs; practical finishes throughout; re-used furniture where practical and custom-designed built-ins to triple the storage capacity throughout the apartment.

**"beautiful plan . . . well organized . . . nice forms juxtaposed . . . very comfortable . . . high use of small space"**



## Bright Chair Showroom International Design Center

Long Island City, New York

**ISD Incorporated**  
(now isd+AI)

IAA

Principal in Charge: Gary Lee, VP, Officer in Charge  
Project Team: Mignon Elayda, Bill Puetz  
Contractor: Bright Chair Company  
Millwork: Parenti & Raffaelli, Ltd.  
Client: Bright Chair Showroom  
Photographer: Nick Merrick, Hedrich-Blessing

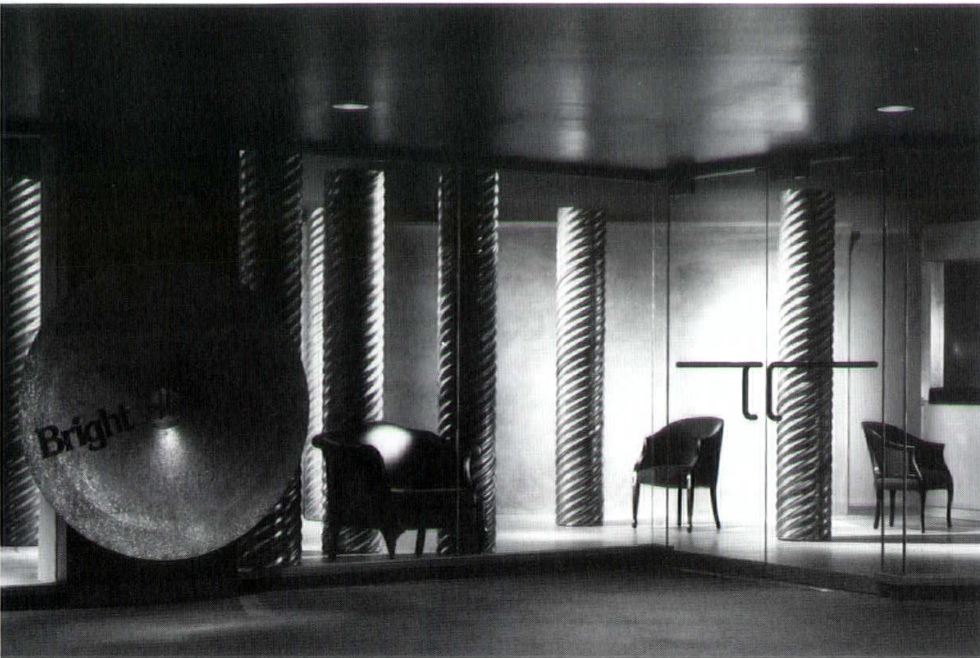

The advent of Designer's Saturday signaled an opportunity for this client to update existing showrooms. Due to time constraints, demolition and new construction were kept to a minimum.

Primary concerns of the client were establishing distinct areas for product display and stricter circulation through the showroom. New construction was focused at the entry where a series of industrial presentation devices were juxtaposed against a vivid azure fresco wall. The spiral arrangement of "columns" (industrial culvert pipes) organizes the display area. Suspended, galvanized-metal disks lie on axis with the entry along the main path of circulation, organizing and highlighting the product display. The hard, industrial feeling of the display devices sharply contrast the refined details of the displayed products.

**"contrast puts the furniture forward . . . you really see those chairs . . . they look like artforms in the space . . . I would hire this guy"**

## Crate & Barrel

Chicago, Illinois

**Solomon Cordwell Buenz & Associates, Inc.**

IAA

Design Principal:  
John B. Buenz FAIA  
Management Partner:  
Steven F. Weiss AIA  
Job Captain: S. David Rubin  
Project Designer: Jacques  
Verlinden  
Client Design Team:  
Raymond Arenson, VP/Design,  
Crate & Barrel  
Contractor: Capitol Construction  
Client: Crate & Barrel  
Photographer: Steve Hall,  
Hedrich-Blessing

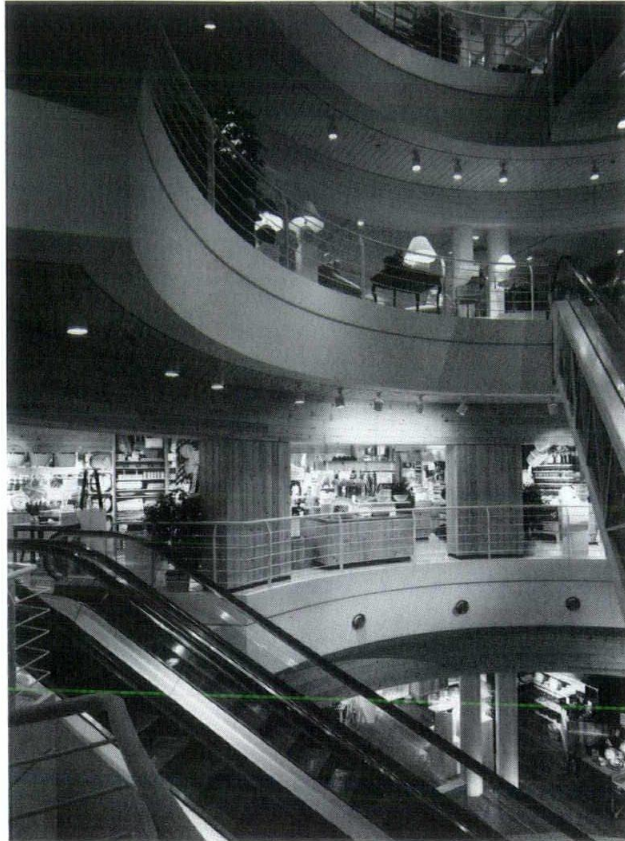

The design was made considerably more challenging because of a greater flow of customer traffic through four rather than the one or two levels of retail space usually required by the client. Our challenge was to ensure that patrons have a fresh and enlightening passage through twice as much store area on four levels.

The principal means of circulation between floors, the escalators, are placed within a sky-lit, glass-enclosed rotunda at the corner of Michigan Avenue and Erie Street. They offer high visibility of the four-floors of merchandise, creating an inviting visual experience and providing retail continuity and flexibility in the central areas of each floor.

A three-story atrium illuminates the upper-level interior spaces with natural light as the floor openings create vertical interior views from one sales floor to another, maintaining desirable circulation patterns on each floor.

**“circulation system is innovative . . . hard to create a four-story retail space that will push you through . . . certainly a nice effort . . . sculpturally it is pretty good”**



## Express-Ways Children's Museum

Chicago, Illinois

**Banks/Eakin Architects**

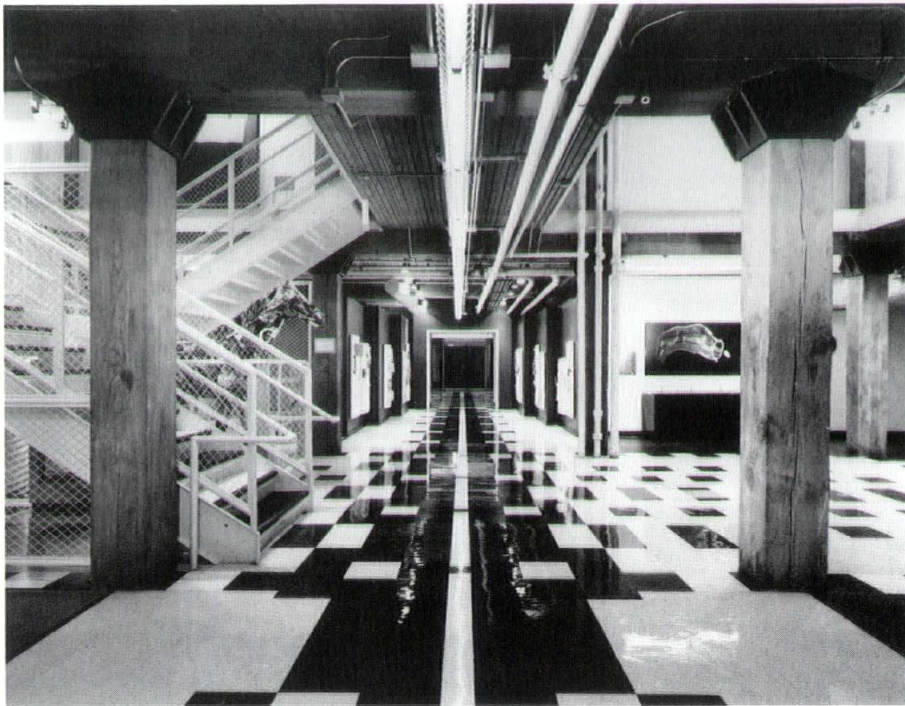

Partner: Garret Eakin  
 Project Architect:  
 Patrick Thompson  
 Contractor: McClier  
 Client: Express-Ways  
 Childrens Museum  
 Photographer:  
 William Kildow

IAA

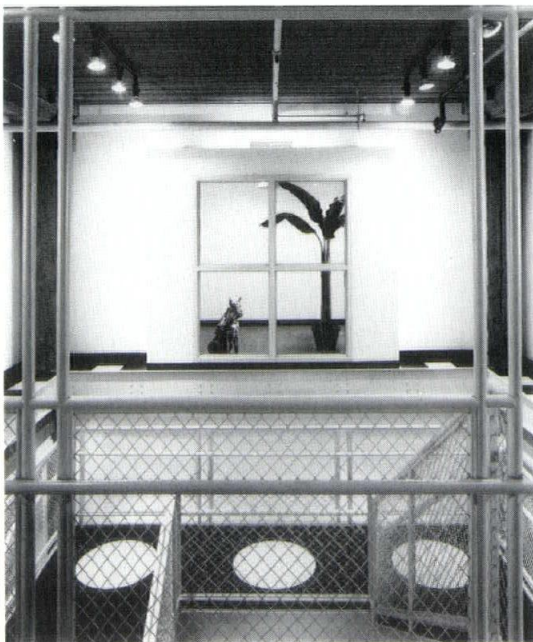

The participatory museum concept called for integrating a diverse program of reception, exhibition, toilets, workshops and offices into 25,000 square-feet on two floors of raw loft space for \$20 a square-foot.

A clear order was established within the large floor plate to accommodate the thousands of children and adult visitors each year. A two-story volume divided by a bridge and accessed by a stair created a "heartspace" around which all the exhibits were clustered. The asymmetrical, carpeted exhibit spaces were contrasted to symmetrical, tiled public spaces to help guide the children through the museum. Track lighting in exhibits was contrasted by changeable color-filtered fluorescents to create a dynamic and flexible museum at extremely low cost.

**"good use of inexpensive lighting . . . children respond well to bright colors . . . addresses a lot of children's interests . . . one of those spaces that gets better with people in it"**

## Inland Steel, Inc. - Dining and Conference Facilities

Chicago, Illinois

Skidmore, Owings & Merrill

IAA

Project Partner: Richard F. Tomlinson AIA  
Designer: Patrick McConnell AIA  
Project Manager: John W. Kelsey AIA  
Color/Materials: Michelle Mirrielees  
Technical Coordinators: Hal Scheffers, Don D. Curtis  
Contractor: Turner Construction  
Client: Inland Steel Industries, Inc.  
Photographer: Nick Merrick, Hedrich-Blessing

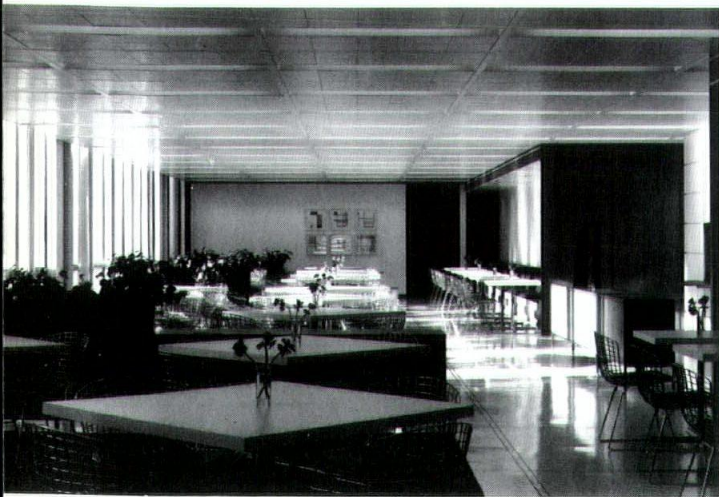

The original interior of the 13th floor of the Inland Steel Building was designed by SOM in the late 1950s as the cafeteria. With passing time, it became necessary to renovate the space and provide more flexible dining and conference facilities.

In the remodelling the typical palette and style of the period were used to maintain the integrity of the building, adapted to meet the contemporary use of the space. Wherever possible, the clear floor span is emphasized. Interior walls of the private dining/conference rooms are glass. Teak walls separating the large conference rooms, kitchen and serverly are brightly lit from the window walls at each end.

The original ceiling system was retained and is further emphasized in the patterning of the vinyl floor tiles. The color palette of black, white and natural hues, along with bold statements of primary colors for walls, drapes and area rugs, echo the original design intention.

**“beautiful plan . . . not trying to be more than it is . . . preserved the important elements while the new elements compliment the existing”**

## Morton International Building Lobby

Chicago, Illinois

**Perkins & Will**



IAA

Design Principal:  
Ralph E. Johnson AIA  
Managing Principal:  
James C. Allen AIA  
Project Manager:  
Charles Anderson AIA, SE  
Senior Designer:  
August Battaglia AIA  
Project Designer: Mark Romack  
Technical Coordinator:  
Joseph Pullara  
Contractor: Schal Associates  
Structural Engineer:  
Perkins & Will  
Mechanical/Electrical:  
Environmental Systems  
Design, Inc.  
Client: ORIX Real Estate  
Equities, Inc.  
Photographer: Nick Merrick,  
Hedrich-Blessing

The lobby overlooks the Chicago River and reflects the constraints of a high-rise built over an operational railyard, necessitating elevator banks accessed on the mezzanine level.

The lobby consists of a square-shaped arrival space which intersects a long rectilinear area leading to the elevator, resolving the non-axial entry sequence. Vertical flow is provided by a stair at the intersection. The stair, escalator and balcony are treated as sculptural elements which visually weigh the arrival space toward the elevators. Lighting reinforces the sequence to the mezzanine while the stainless steel, black marble and grey-and-white terrazzo respond to the building's material palette.

**"a little busy but I still keep looking at it . . . goes well with the building exterior"**



Citation of Honor

## Umans Residence

Chicago, Illinois

Erie Krieger Architects

IAA

Project Team: Florence Erie,  
Paul J. Krieger  
Contractor: H.B. Barnard Co.  
Client: Madeleine and  
Al Umans  
Photographer: Alan Shortall

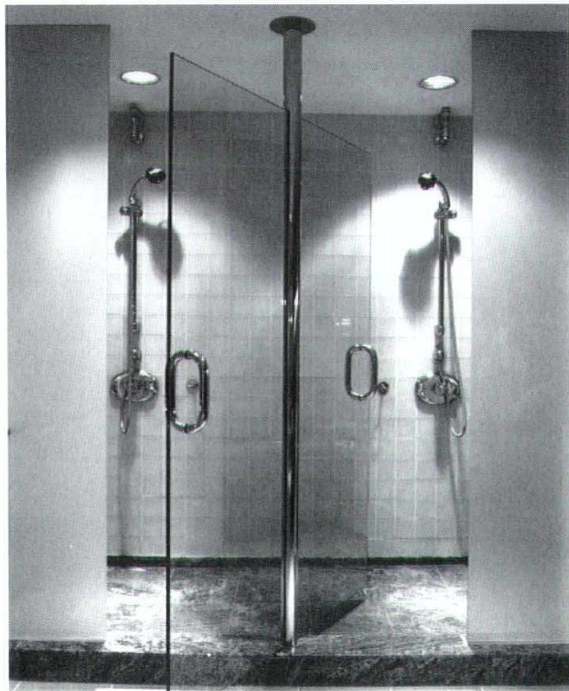
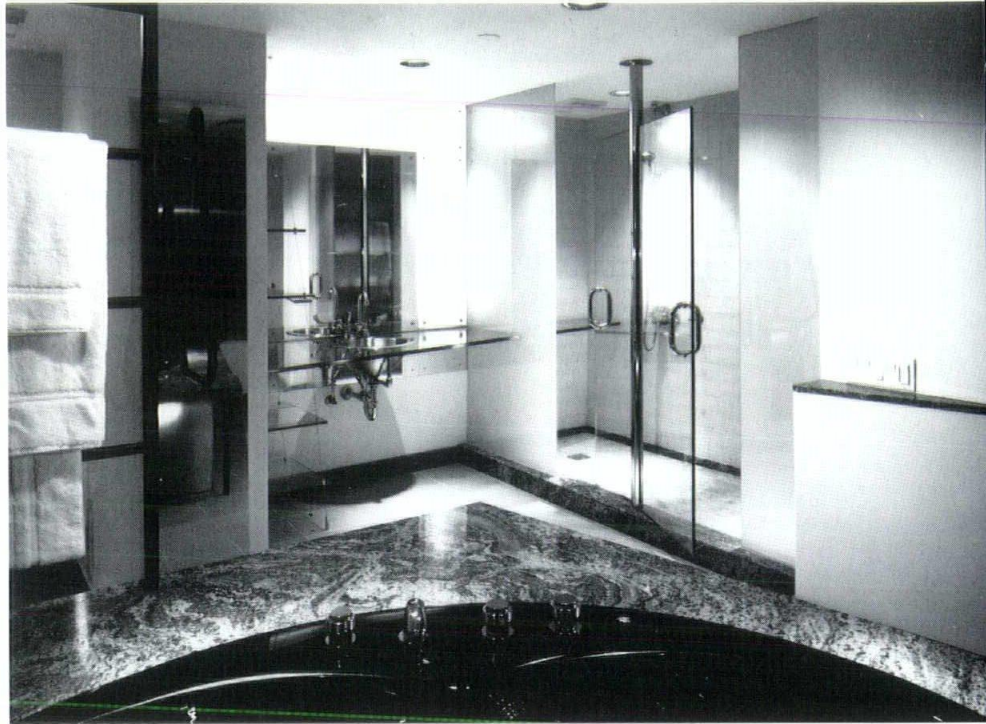

This master bathroom is a response to the client's desire for something special. The design attempts to eschew any conventional architectural references, providing a composition of clear glass, laminated glass, granite and mirrors.

The materials were used to enhance the function while denying typical installation methods. The lighting was used to highlight the tub apron by illuminating the glass from behind. The glass vanity edge is also lit from behind to enhance the "floating look." The shower is enclosed by a full pivot door and all storage is concealed in a full-height, pull-out medicine cabinet.

**"a handsome project with a nice use of materials . . . the space shimmers . . . very professionally done"**

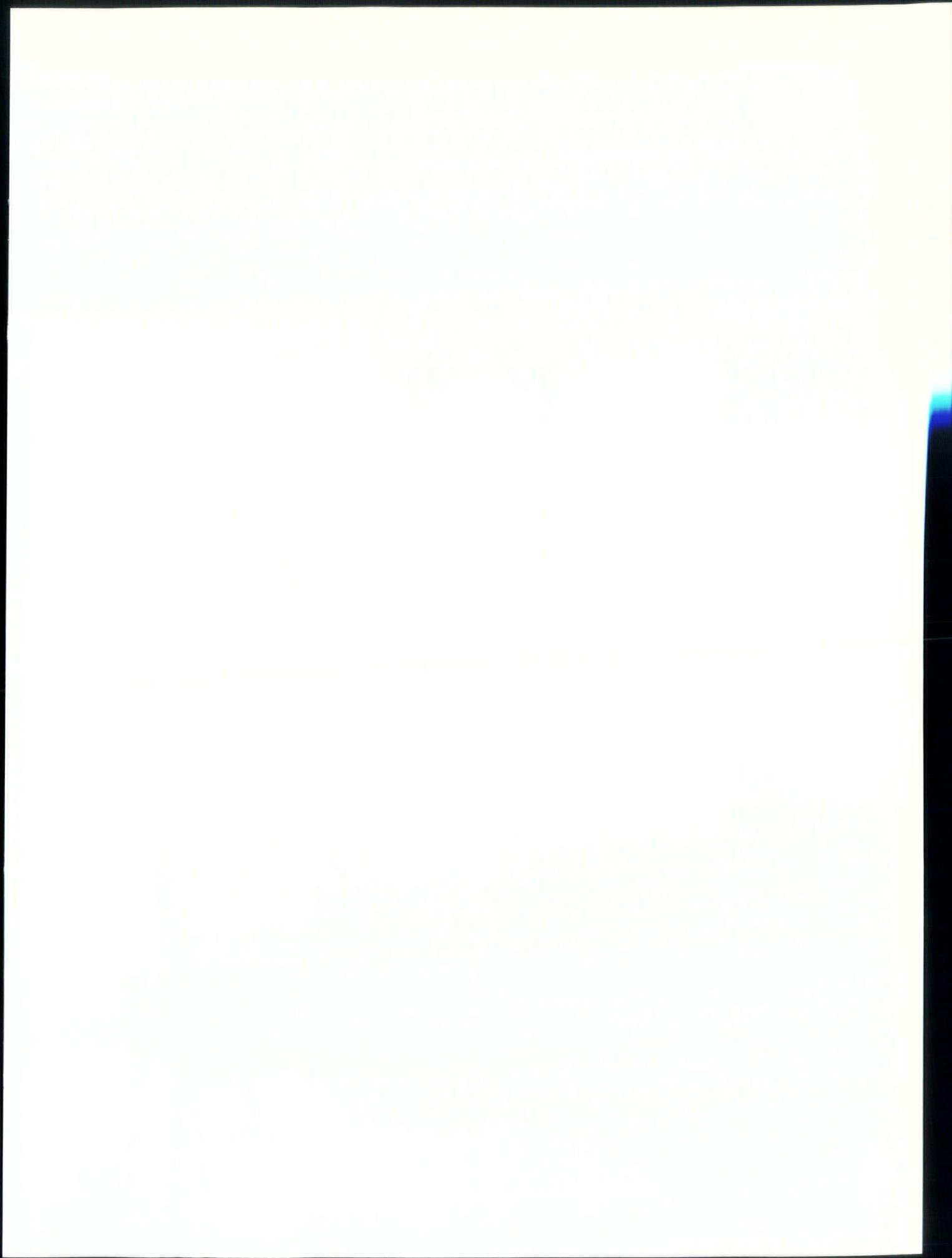



**Alice Sinkevitch**  
Editor, *Guide to Chicago Architecture*  
Chicago, Illinois

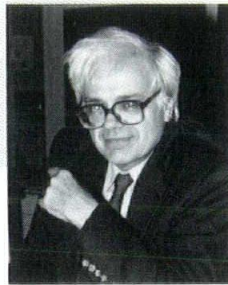

**Benjamin H. Weese FAIA**  
Weese Langley Weese Architects, Ltd.  
Chicago, Illinois

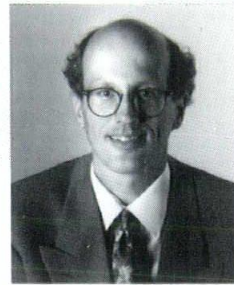

**Wim de Wit**  
Chicago Historical Society  
Chicago, Illinois

## Jury



## **Twenty-Five Year Award**

**The Twenty-Five Year Award began in 1979 as a means to honor projects of significance which are now about a quarter-century past completion. Recipients of AIA Chicago's Distinguished Building Award from the relevant years are automatically eligible for nomination, along with other projects selected by the Historic Resources Committee. Projects must be designed by a registered architect who may be based anywhere in the world. This year nine nominations were considered by the jury, which unanimously selected two projects now familiar on the Chicago skyline. Both are considered historically significant, one in the way it broke new ground in terms of design and construction, the other in the way it culminated the era of an architectural style. The jury was quick and enthusiastic in its choice of these two projects.**

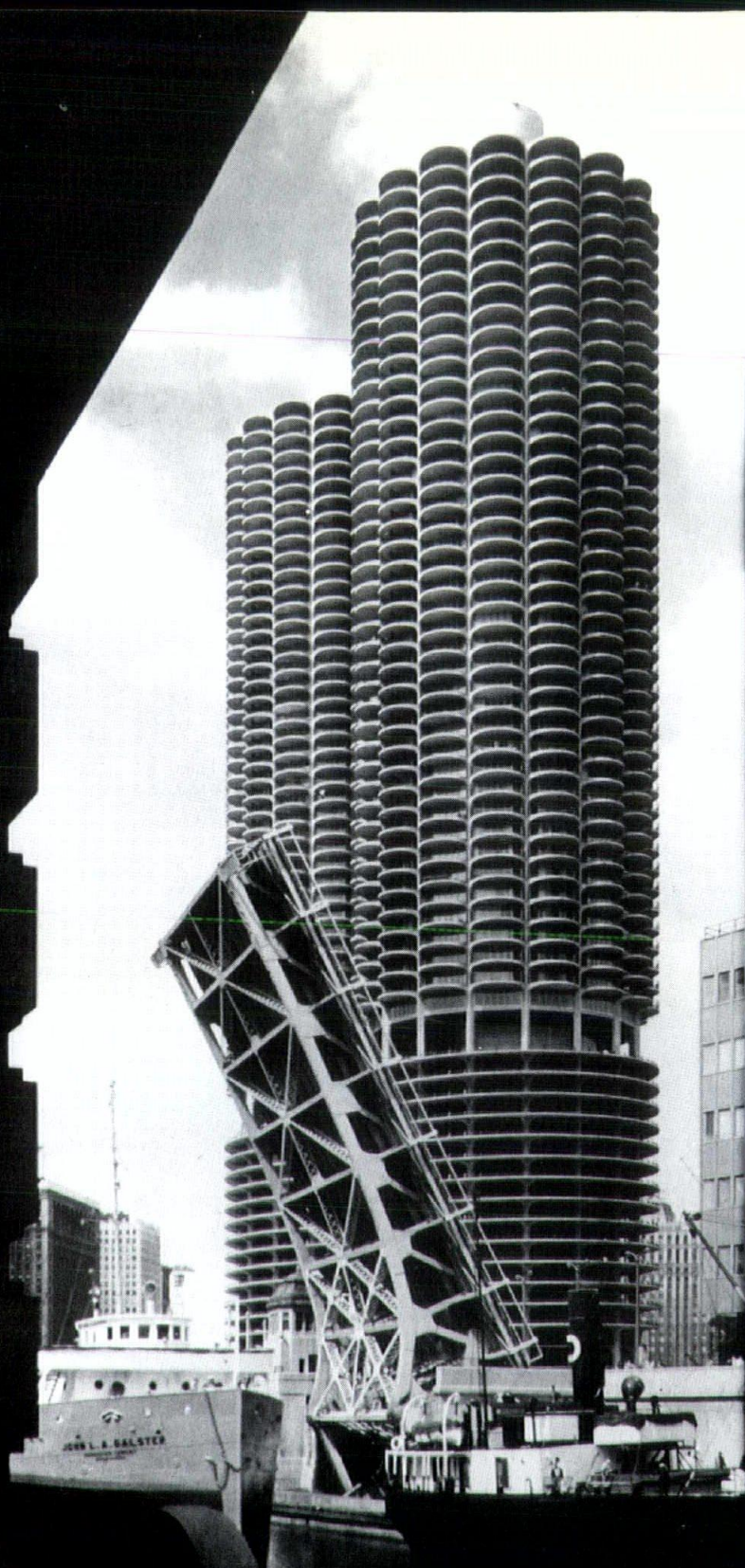

**Marina City**

Chicago, Illinois

1964-67

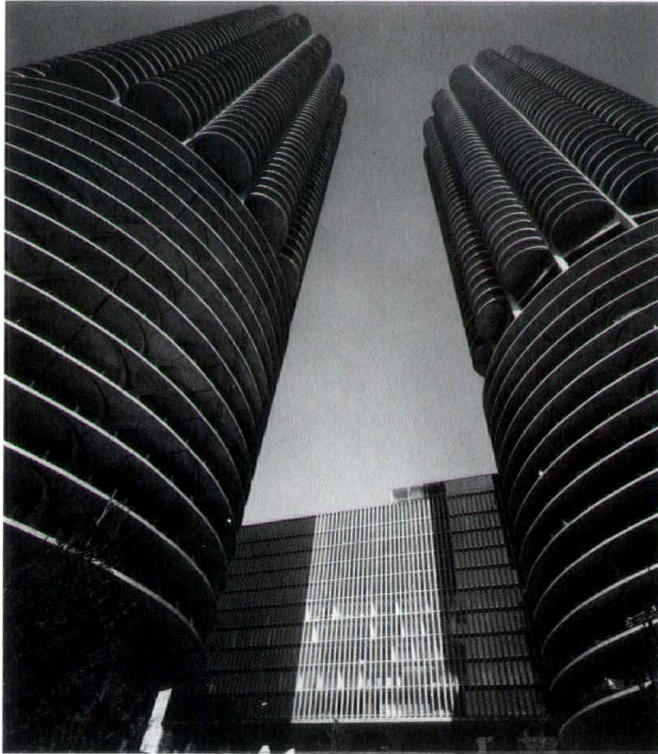
**Bertrand Goldberg Associates, Inc.**

Project Team: Bertrand Goldberg, Richard Binfield, Albert Goers, Ben Honda  
 Structural Engineers: Frank Kormacher, Fred Severud  
 Foundation Engineers: Mueser, Rutledge, Wentworth & Johnston, Ralph Peck  
 General Contractor: James McHugh Construction Co.  
 Photos Hedrich-Blessing

Innovation was a key element in both the design and construction of this 1960s complex, now a fixture along the Chicago River skyline. The first mixed-use development in the United States to include housing in a central city location, the "city-within-a-city" concept, Marina City was the tallest reinforced-concrete buildings in the world when constructed and the tallest apartment building.

The twin 60-story cylindrical apartment and parking towers rise above lower buildings at the riverfront site, combining such original uses as office and retail space, theaters and television studios, a health club, a bowling alley and a marina for 700 boats. The residential towers provide a petal-shaped living space in 900 units. They extend from tubular, concrete utility cores and utilized a then-innovative "slip-form" method of concrete construction.

Marina City offered itself as an example of inner-city living for Chicago. It stands today as a monument to urban rejuvenation.

**"it made living downtown exciting . . . everybody wanted to know somebody who lived there . . . it used architectural language in a strong new way . . . it has flaws, but when you're experimenting you forgive things that misfire . . . a hell of a pioneering effort"**

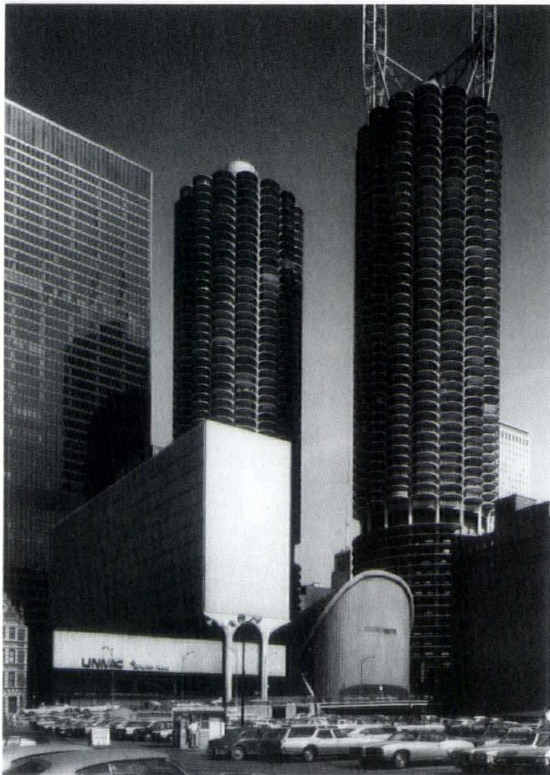



# Richard J. Daley Center

Chicago, Illinois

1965

**C.F. Murphy Associates with Loeb, Schlossman and Bennett  
and Skidmore, Owings & Merrill**

(now Murphy/Jahn and Loeb, Schlossman and Hackl, Inc.)

Project Designer:  
Jacques Brownson  
Oversight Committee:  
Carter Manny, Charles F.  
Murphy, Sr., Jerrold Loeb,  
Edward H. Bennett, Bruce  
Graham, William Hartmann  
Photos Hedrich-Blessing



Commanding a full city block in the Chicago Loop, the Daley Center continues to project its heritage as a monument to the Modernist movement.

The 31-story tower (originally called the Civic Center and renamed in 1977 to honor the late Chicago Mayor) features huge bays of approximately 87 feet by 48 feet, boldly announcing the skeleton framing of Cor-Ten steel. The high-rise houses 121 courtrooms for the State of Illinois and Cook County, as well as city and county office space moved from the nearby City-County Building of 1905.

Because the tower occupies only a portion of the block, the city gained a large public plaza which was first criticized as too large. Subsequent installation in 1966 of a monumental sculpture designed by Pablo Picasso, also of Cor-Ten steel, served to fill the open space on the south side of the plaza.

**stands by itself in the series of buildings that were following the lead of Mies . . . it captures the spirit of its time . . . the apogee of that style . . . the crowning moment"**





**Philip Banta AIA**  
Banta/Collins Architecture  
Emeryville, California

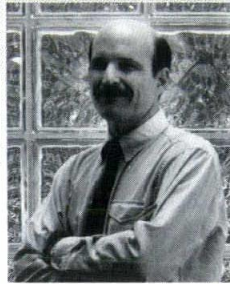

**William R. Glass AIA**  
Glass Associates, Inc.  
Oakland, California

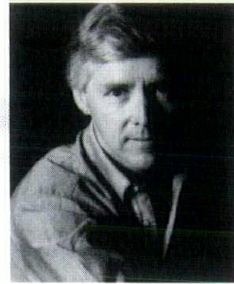

**Donn Logan FAIA**  
ELS/Elbasani and Logan Architects  
Berkeley, California

## **Jury**

---

---

## Unbuilt Design Award

The Unbuilt Design Award is new to the AIA Chicago this year. They result from the 1990 Chicago exhibition of Roads Not Taken, featured in the previous volume of Architecture Chicago. The award recognizes projects which will not be built, based on the significance of the concept and quality of the design. Projects must have been commissioned by a client but may include work such as competition entries and urban design schemes. All entries must be the work of registered architects in the Chicago metropolitan area. 17 submissions were considered by the jury, which selected four unbuilt projects for awards.

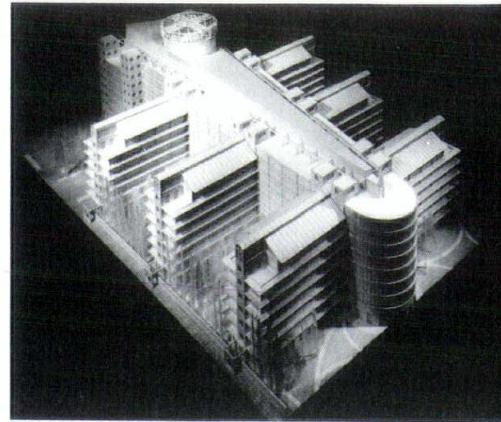

**Bayer Headquarters**  
Milan, Italy  
**Skidmore, Owings & Merrill**  
Photo Orlando Cabanban



**Brooks Residence**  
Lake Forest, Illinois  
**John J. Kevill, Jr. (top)**

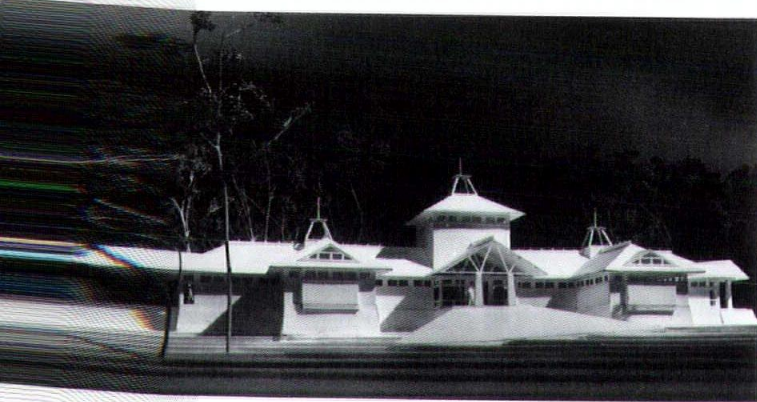

**The Dunes Club**  
New Buffalo, Michigan  
**Booth/Hansen & Associates, Ltd.**  
Photo Orlando Cabanban (bottom)

**Evanston Public Library**  
Evanston, Illinois  
**Skidmore, Owings & Merrill**

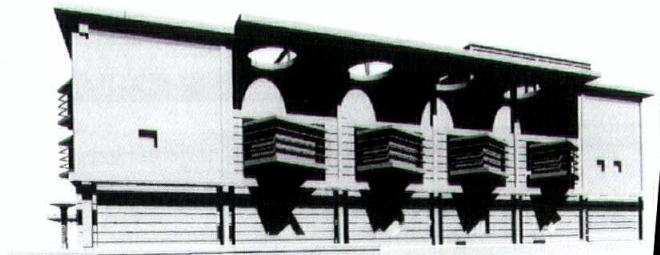



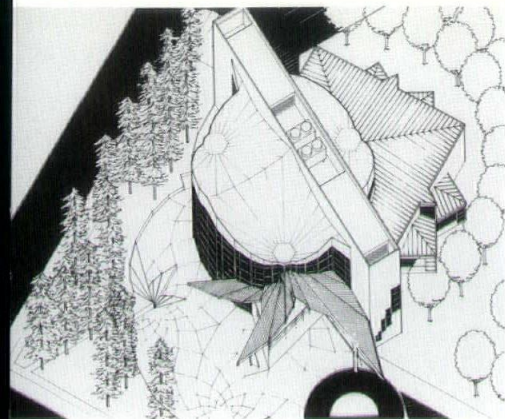

**Matteson Public Library**  
Matteson, Illinois  
Jaden Architects AIA

**Matteson Public Library**  
Matteson, Illinois  
Galerio-Associates (top)

**Navy Pier**  
Chicago, Illinois  
Growth/Hansen and Associates, Ltd.  
TKL Associates, Inc. (bottom)

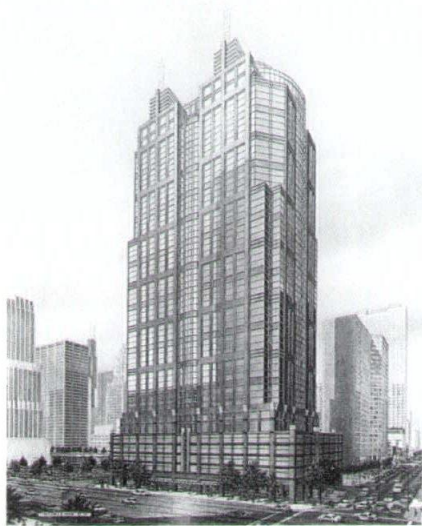
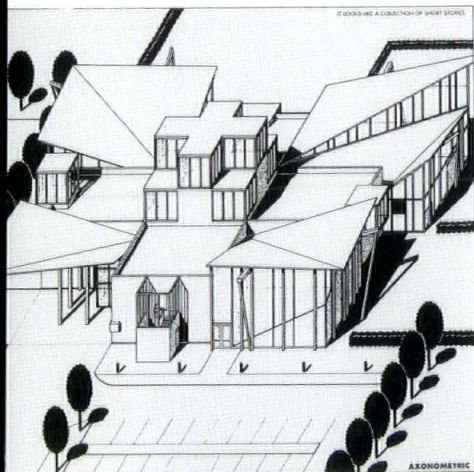

**Fairbanks Center**  
Chicago, Illinois  
Loebi Schlossman and Hackl, Inc. (top)

**Lincolnshire Administrative and  
Public Safety Center**  
Lincolnshire, Illinois  
Nagle, Hartray & Associates, Ltd.  
Photo Orlando Cabanban (bottom)

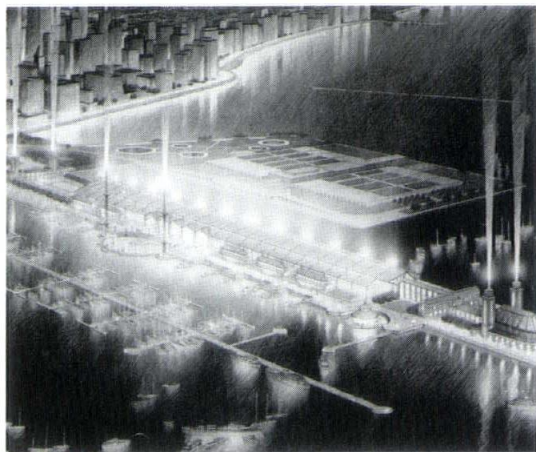

UDA

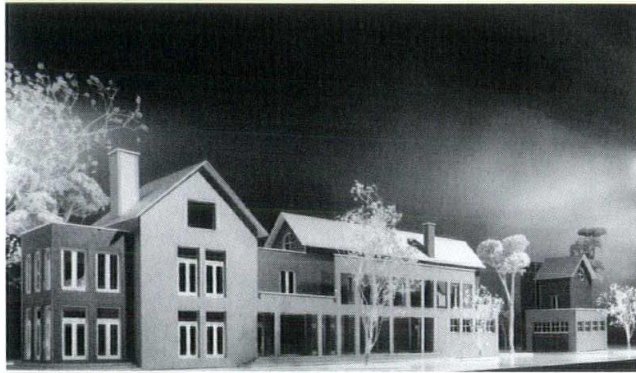
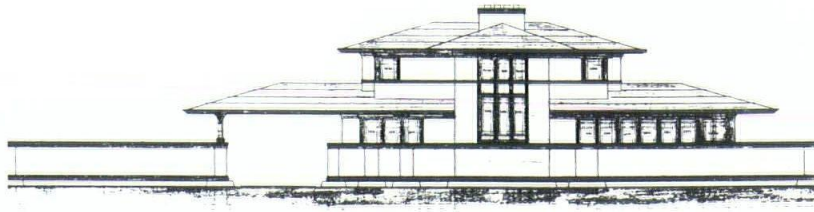

**Prairie Residence**  
South Barrington, Illinois  
John J. Kevil, Jr. (top)

**Private Residence**  
Lake Forest, Illinois  
Frederick Phillips & Associates  
Photo Orlando Cabanban (bottom)

**Private Residence**  
Evanston, Illinois  
V. Nelson Associates

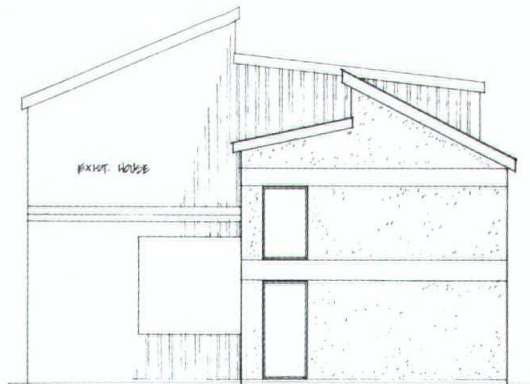

SOUTH ELEVATION  
JAN 11-12



**Private Residence**  
Chicago, Illinois  
HSP/Ltd. - Seglin Associates

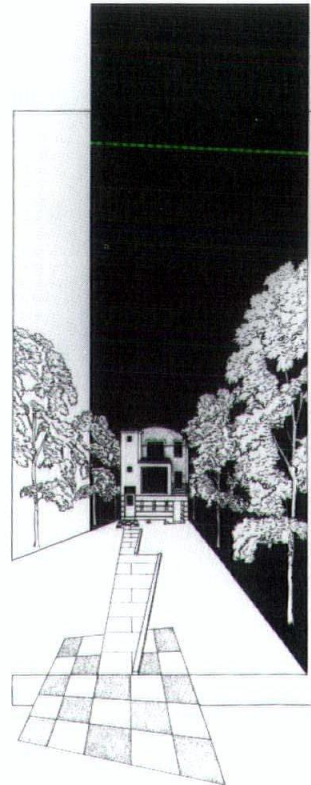

**Shuttle House**  
Cleveland, Ohio  
Frederick Phillips & Associates

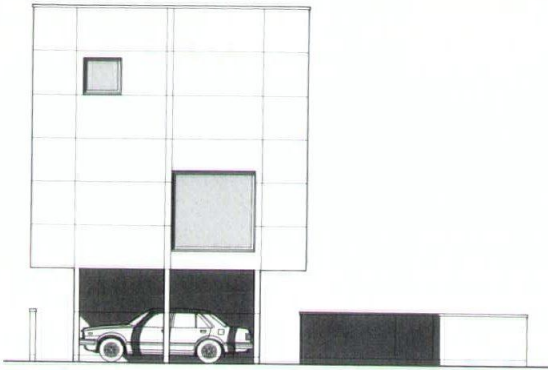

UDA

**Morris B. Squire Conference Center**  
Des Plaines, Illinois  
Don Erickson  
Photo Dick Krueger (top)

**Vacation House**  
Buchanan Township, Michigan  
Wheeler Kearns Architects  
Photo William Kildow (bottom)

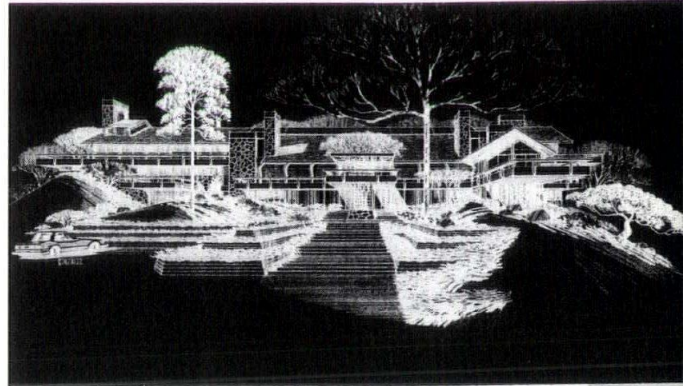

**Soaring Eagle**  
Frankfort, Michigan  
Don Erickson

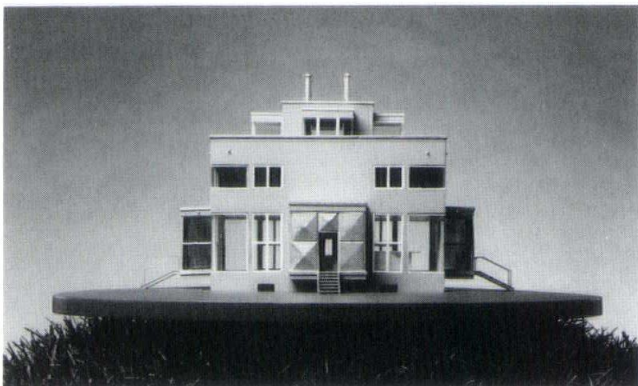
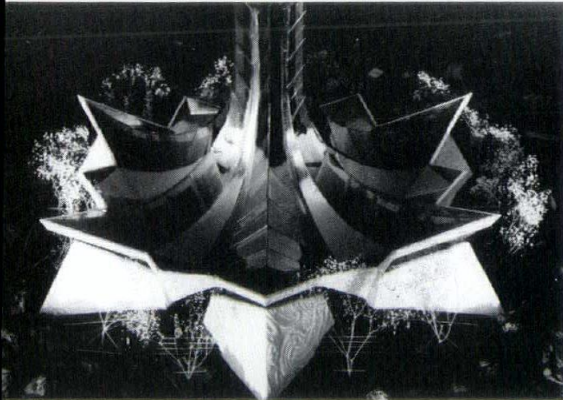

## Lincolnshire Administrative and Public Safety Center

Lincolnshire, Illinois

**Nagle, Hartray & Associates, Ltd.**

UDA

Project Team: James L. Nagle FAIA, Jack Hartray FAIA, Donald J. McKay AIA, John Gleichman  
Structural Engineer: Beer Gorski & Graff, Ltd.  
Mechanical Engineer: WMA Consulting Engineers, Ltd.  
Civil Engineer: SDI Consultants, Ltd.  
Police Facility: Phillips, Swager Associates  
Client: Village of Lincolnshire  
Photographer: Orlando Cabanban

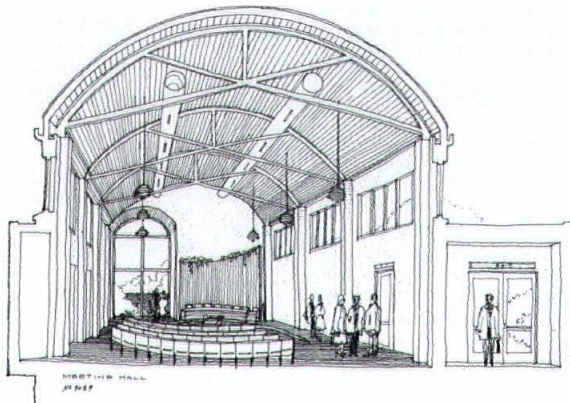
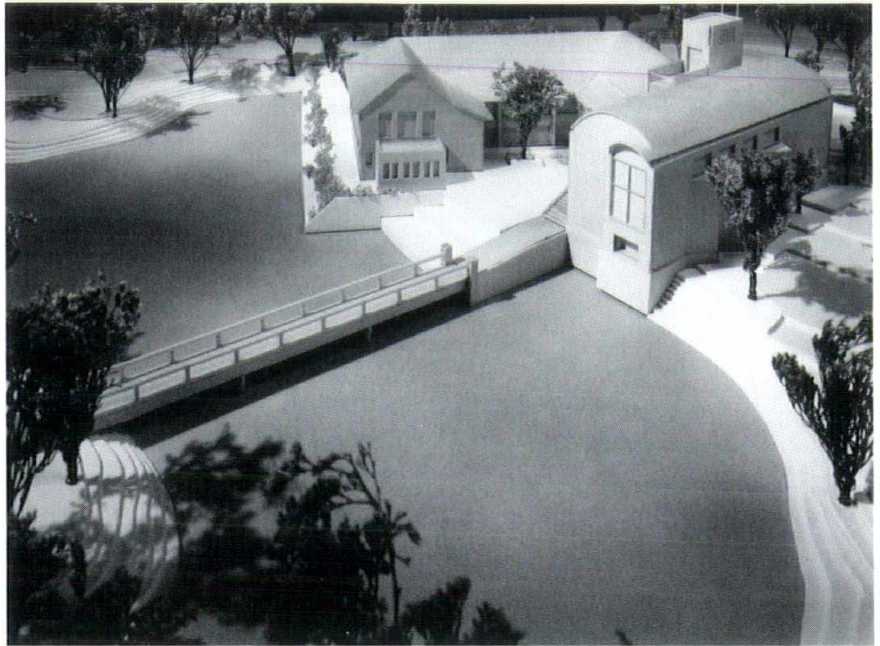

The design, neither traditional nor modernist, is the result of the program and the site. Busy roads surround the site on three sides, with a small lake on the fourth. A courtyard building in the tradition of public and private zones lent itself to the programmatic requirements of the site. The shallow building depth allows light to create an airy spatial environment and the open character of the plan reflects the relationship between the village government and the community.

**“suggests a sensitivity to site and program . . . the architectural vocabulary is interesting and varied, but holds together as a composition”**

# Bayer Headquarters

Milan, Italy

Skidmore, Owings & Merrill

UDA

Project Partner: Richard Tomlinson  
 Design Partner: Adrian Smith  
 Structural Partner:  
 D. Stanton Korista  
 Studio Head: Leigh Breslau  
 Senior Designer: Scott Sarver  
 Project Team: Mark  
 Schmieding, John  
 Thomann, Kathy Kelly  
 Interior Architect: Carol Hsiung  
 Landscape Architect: Theodore Wolff  
 Photographer: Orlando Cabanban

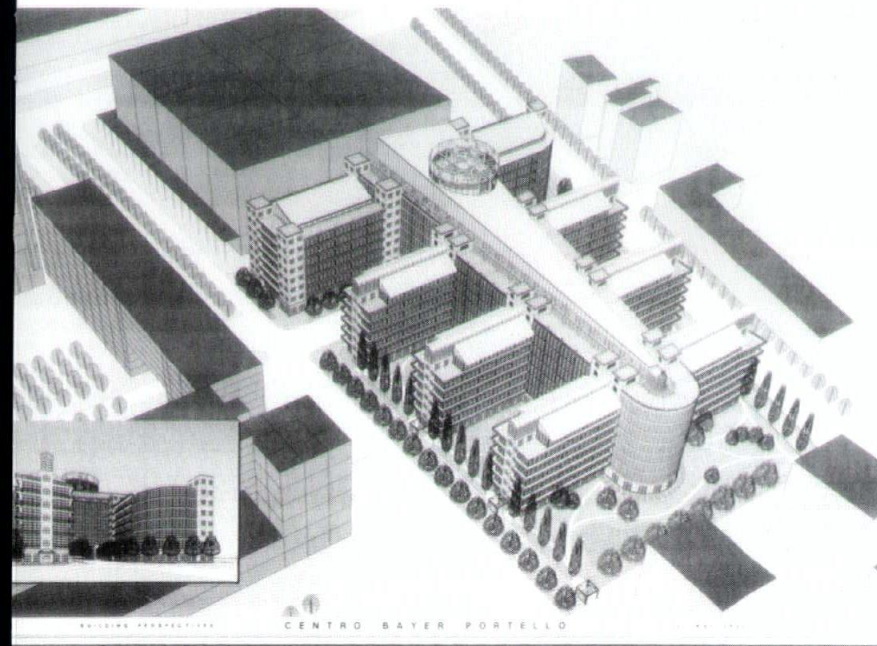

The proposed site for the Centro Bayer Portello is situated in the Portello Sud-Fiera district of Milan, an area surrounded by mixed-use and residential neighborhoods with tree-lined boulevards and open, green spaces, along with the proposed facilities for the Portella di Fiera which will be a showcase of contemporary architecture. The site stands between these two components.

The preliminary scheme for the Centro Bayer Portello responds to both contextual neighbors with a plan that echoes the trapezoidal configuration of the streets surrounding the site. The main entrance to the building will be from the Via del Portello to further emphasize the direct connection to the Fiera and main commercial flow of the district.

Spanning the street, over the entrance, is a great illuminated glass and steel crown containing the symbols of Bayer, Agfa-Gaevent, Miles Laboratories and the other divisions of the parent company housed within the facility. The crown will be clearly visible from the Autostrada and all approaches to the building to create an instant identity for Bayer in Milan.

**Exhibits a degree of care and thoughtfulness that would be nice to see in all large-scale projects . . . a clarity of the building's organization is evident . . . the enclosed galleria, contrasted with the landscaped courtyards, provides active and passive places for employees"**

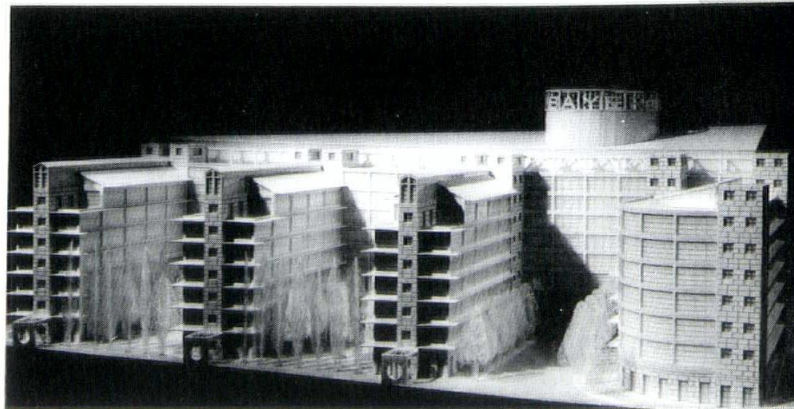

## Evanston Public Library

Evanston, Illinois

Skidmore, Owings & Merrill

UDA

Design Partner:  
Joseph A. Gonzalez  
Project Architect:  
Todd Halamka  
Client: City of Evanston  
Photographer: Astra  
Photography

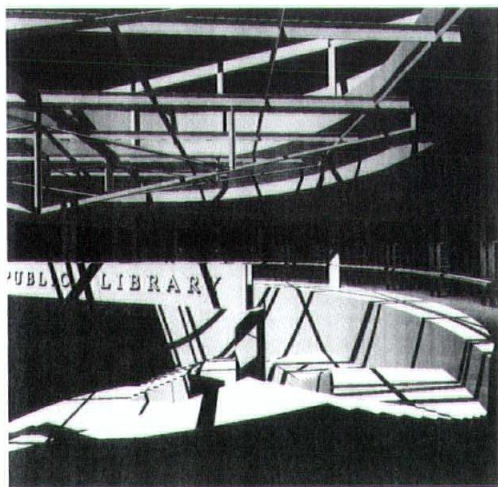
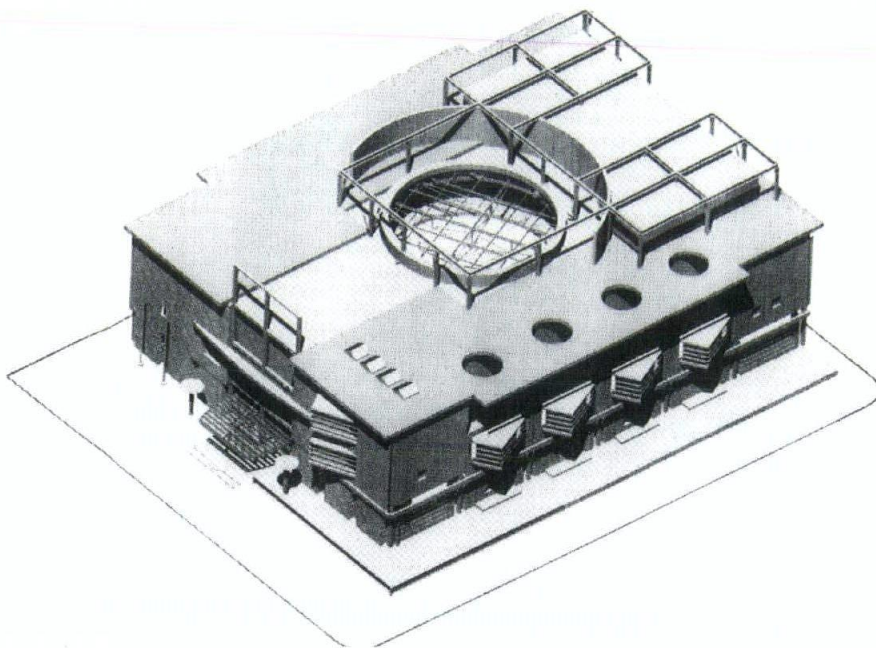

The strategy establishes an ordering principle that allows incremental facility growth, both horizontally and vertically, over three phases. A structural organization is employed that reflects the stride of the automobile across the south facade and the pedestrian character across the west, entrance facade.

Internally, this strategy recognizes the overlapping city and university street grids that intersect at the centroid of the project site, establishing a physical and symbolic "public center" at the intersection.

Externally, the overlapping grid is delineated as penetrating signals of use within the structure that frame outward city views.

**"the design is enriched by the interplay of grids . . . simplicity and clarity are the hallmarks of this entry . . . the facade designs are noteworthy"**

# Vacation House

Buchanan Township, Michigan

**Wheeler Kearns Architects**

UDA

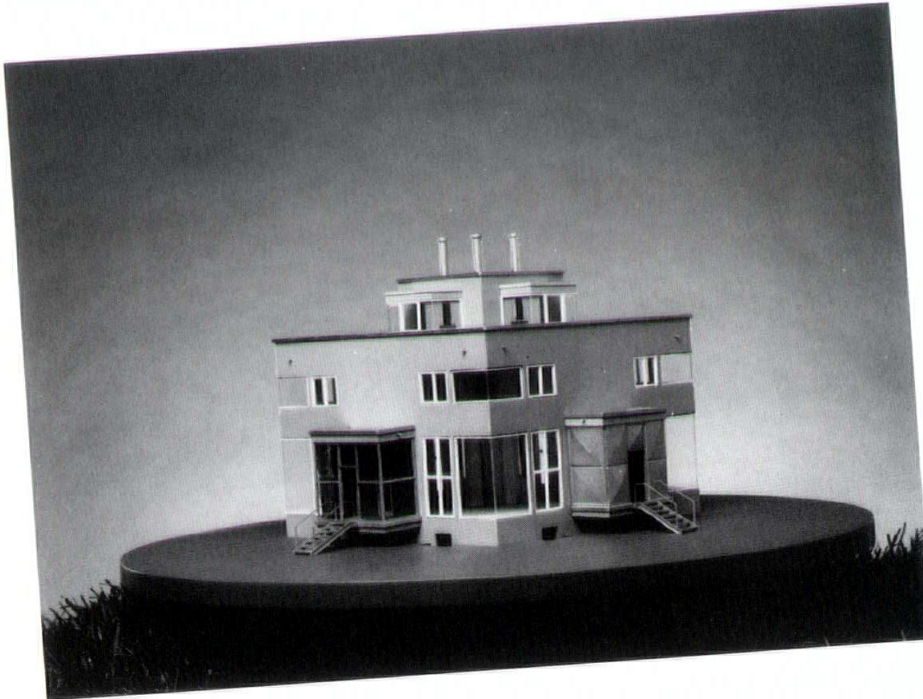

Project Team:  
Daniel Wheeler, Lawrence  
Kearns, Mark Weber,  
Liza Bachrach  
Structural Engineer:  
Stearn/Joglekar  
Client: Richard LaPoint  
Photographer: William Kildow

A 3,500 square-foot stuccoed house serves as a second residence for a family of five. Located on a spacious, wooded lot with views to neighboring farmlands and a lake, the house consists of a four-square plan, punctuated by a central skylit core. The core is visually autonomous on the ground floor, enveloped by bedrooms at the second level, and opens on the top level to four raised sleeping porches overlooking the trees, fields and lake.

The corners of the house are sliced away, defined only by expansive glass. A steel moment frame provides structural stiffness, allowing the transparent corners and galvanized steel porches to float free of the ground.

**"this house is a real tour-de-force . . . its greatest strengths are simplicity and discipline . . . offers significant amenities in captured views and pleasant functional spaces"**

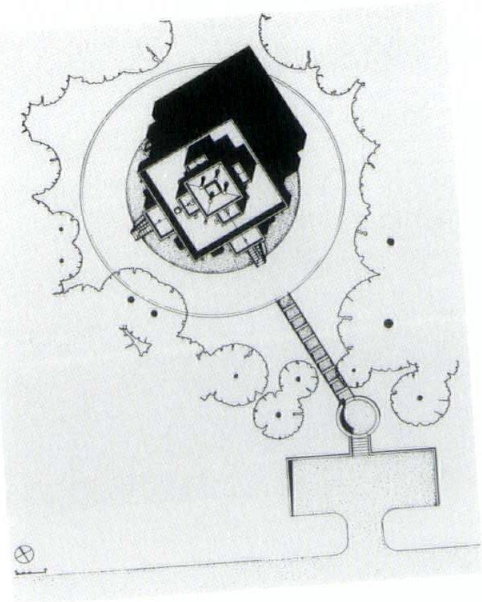



**William F. Ketcham AIA**  
Booth/Hansen & Associates, Ltd.  
Chicago, Illinois

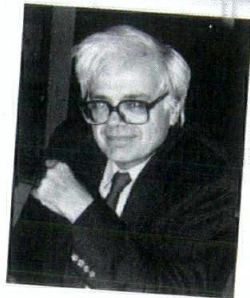

**Benjamin H. Weese FAIA**  
Weese Langley Weese Architects, Ltd.  
Chicago, Illinois

**Anders Nereim AIA**  
Anders Nereim Architects  
Chicago, Illinois

**Jury**



## **Divine Detail Award**

**The Divine Detail Award competition, now in its third year, seeks to recognize the relationship between architectural design and artistic craft. Projects should illustrate the overall design concept through the use of a particular material, detail or technology. Work completed between 1 January 1988 and 1 May 1991 and designed by registered architects with offices in the Chicago metropolitan area was eligible for this year's awards. Three projects were selected for awards by the jury, which reviewed 22 entries.**

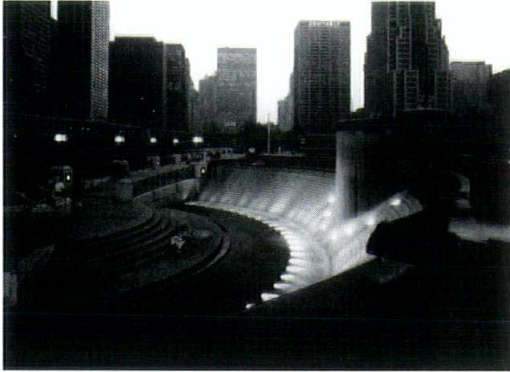

**Centennial Fountain and Plaza**

Chicago, Illinois

**Lohan Associates**

Photo Greg Murphey (top)

**Barnett Residence**

Chicago, Illinois

**Hartshorne Plunkard, Ltd.**

Photo Ron Gordon (bottom)



**Allen Residence**

Oakbrook, Illinois

**Cordogan, Clark & Associates**

Photo Tim Hobbs

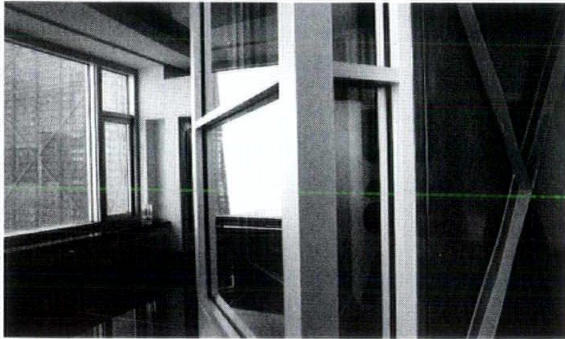

**Dunham Hall**

Aurora, Illinois

**Cordogan, Clark & Associates**

Photo John Clark, Tim Hobbs (right)

**Crowley House Addition**

Park Ridge, Illinois

**Richard F. Frohne Architect, Inc.**

Photo Richard F. Frohne (bottom)

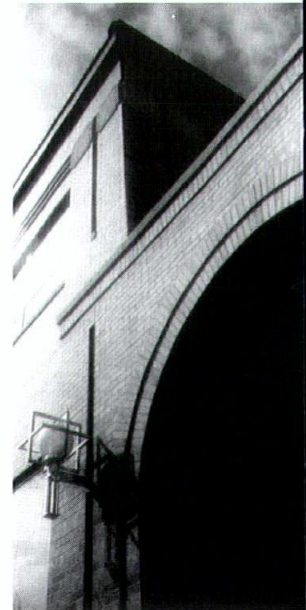
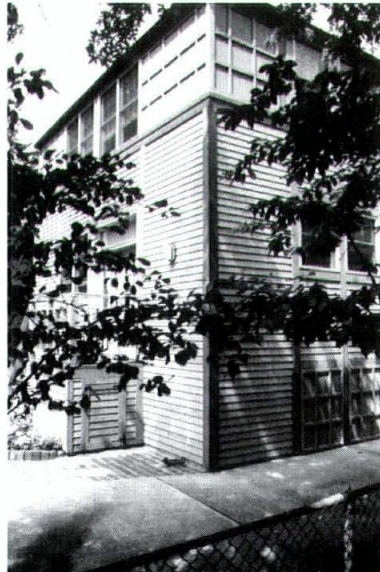

**The Embassy Club, Building 9 and 10**  
Chicago, Illinois  
**Diamond Phillips**  
Photo Lee Phillips-Diamond (right)

**Einzelheit Treppe - Staircase Detail**  
Evanston, Illinois  
**Rudolph & Associates P.C.**  
Photo Jamie Padgett, Karant & Associates  
(bottom)



**The Embassy Club, Building 11**  
Chicago, Illinois  
**Diamond Phillips**  
Photo Lee Phillips-Diamond (right)

**The Embassy Club, Building 12**  
Chicago, Illinois  
**Diamond Phillips**  
Photo Lee Phillips-Diamond (bottom)

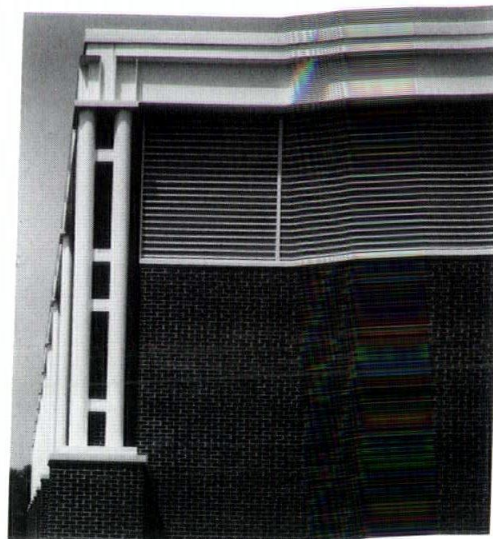
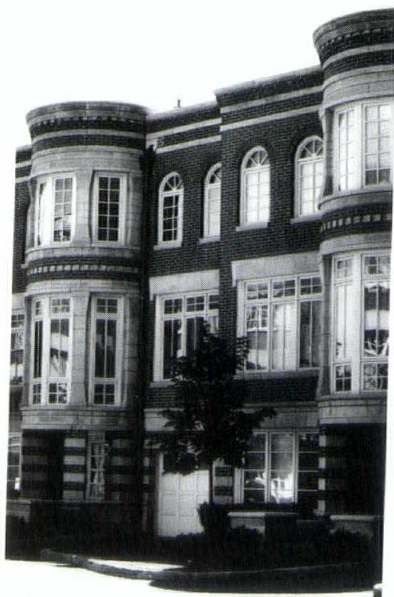

**Glenbrook North High School Fieldhouse**  
Northbrook, Illinois  
**O'Donnell Wicklund Pigozzi and Peterson Architects, Inc.**  
Photo Howard N. Kaplan

DODD

DDA

**745 Fifth Avenue Office Building**  
New York, N.Y.  
**Hammond Beeby and Babka, Inc.**  
Photo Judith Bromley (right)

**Federal Reserve Bank of Chicago**  
Chicago, Illinois  
**Holabird & Root**  
Photo Nick Merrick, Hedrich-Blessing (bottom)

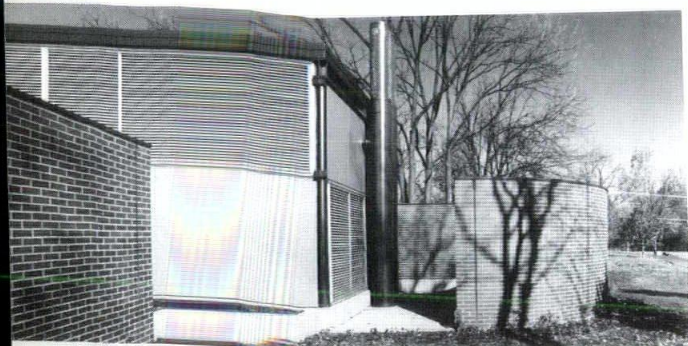
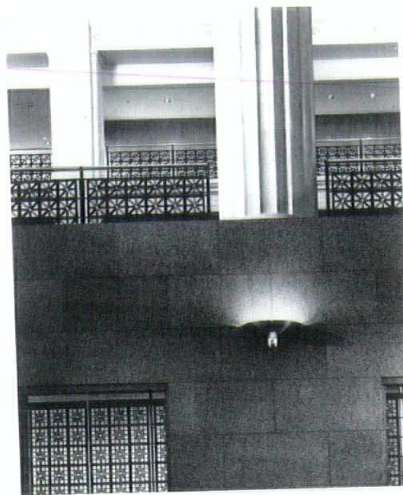
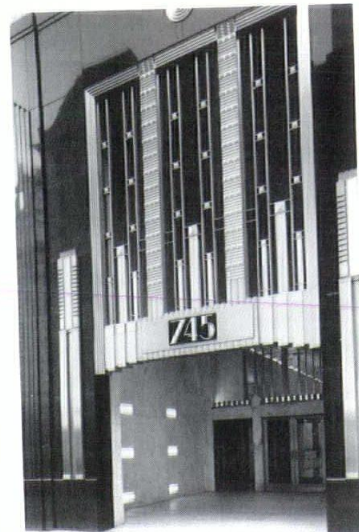

**77 West Huron Apartments**  
Chicago, Illinois  
**Jack Train Associates, Inc.**  
Photo Marco Lorenzetti, Hedrich-Blessing (top)

**Garden Pavilion**  
Burr Ridge, Illinois  
**Searl and Associates P.C., Architects**  
Photo Steve Hall, Hedrich-Blessing (bottom)

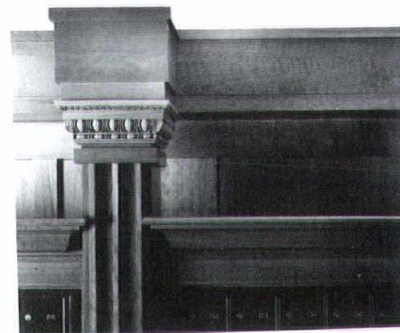
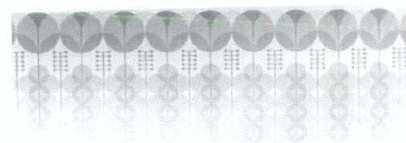

**Illinois Bell Telephone Remote Switching Facility**  
Lincolnshire, Illinois  
**Holabird & Root**  
Photo David Clifton (top)

**Hilltop Executive Center**  
Libertyville, Illinois  
**Serena-Sturm Architects, Ltd.**  
Photo Serena-Sturm Architects, Ltd. (bottom)

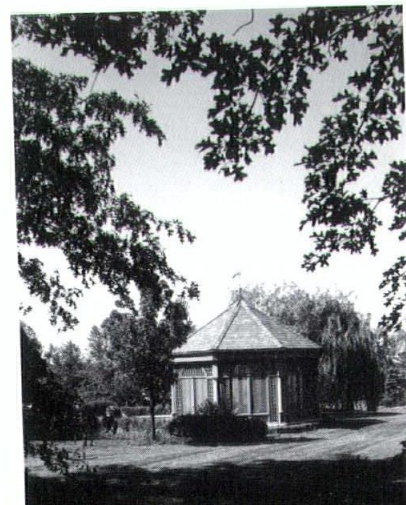

**1500 North Lake Shore Drive Apartment**  
Chicago, Illinois  
**Rugo/Raffensperger, Ltd.**  
Photo Jamie Padgett, Karant & Associates (left)

**The New York Lobby**  
Chicago, Illinois  
**Banks/Eakin Architects**  
Photo Steinkamp/Ballogg (bottom)

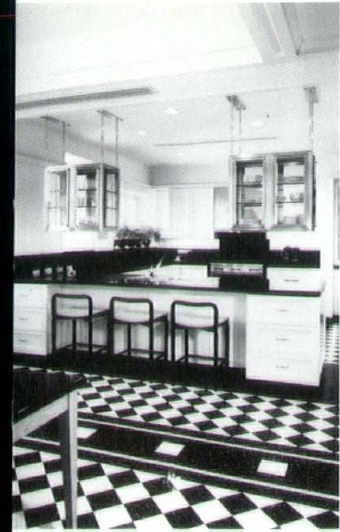

**Polsky Gallery Reception Desk**  
Chicago, Illinois  
**Environ, Inc.**  
Photo Wayne Cable (top)

**Northbrook Village Hall Boardroom**  
Northbrook, Illinois  
**Decker and Kemp Architecture**  
Photo Steve Hall, Hedrich-Blessing (bottom)



**12 West Van Buren Lobby**  
Chicago, Illinois  
**Wheeler Kearns Architects**  
Photo William Kildow (right)

**Daniel F. and Ada L. Rice Building, Art Institute of Chicago**  
Chicago, Illinois  
**Sammond Beeby and Babka, Inc.**  
Photo Jon Miller, Hedrich-Blessing (bottom)

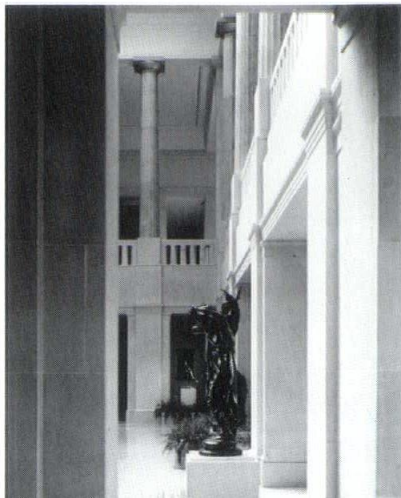
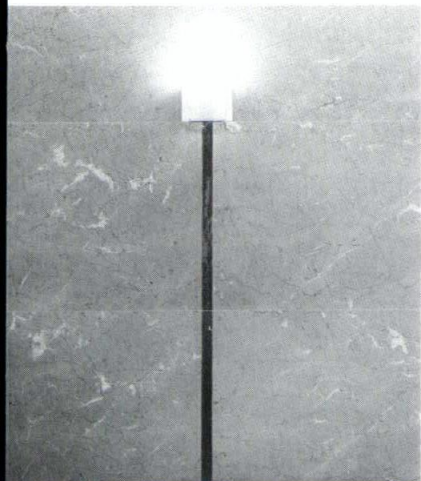

Honor Award

## Garden Pavilion

Burr Ridge, Illinois

Searl and Associates, P.C., Architects

DDA

Project Team: Linda Searl,  
Tom Ciesielski  
Structural Engineer: Getty White  
and Mason  
Contractor: Walsh Construction  
Client: Matt and Joyce Walsh  
Photographer: Steve Hall,  
Hedrich-Blessing

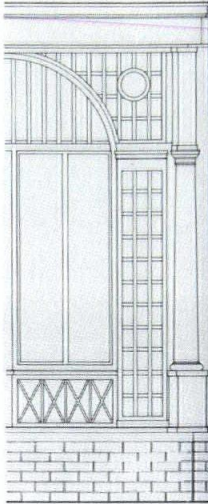

A garden pavilion is designed as an object in the landscape and as a space where one may be outdoors while protected from the elements. Seen from a distance it appears to sit on the landscape, while its entrance is below grade. Designed to fit into an existing circular, below-grade patio, the pavilion acts as a link between the patio and the natural surroundings beyond.

Certain forms used in the pavilion are derived from the existing house, such as the arched-lattice entry. Natural materials are used, including a slate roof, copper gutters with copper chain downspouts, wood framing and columns, a brick and limestone base and a brick floor. The interior frames views in every direction while providing a place for both contemplative and social activities. The limestone base doubles as an interior seat.

**"beautifully integrated with its site . . . consistently detailed throughout . . . a microcosm of what architecture can do"**

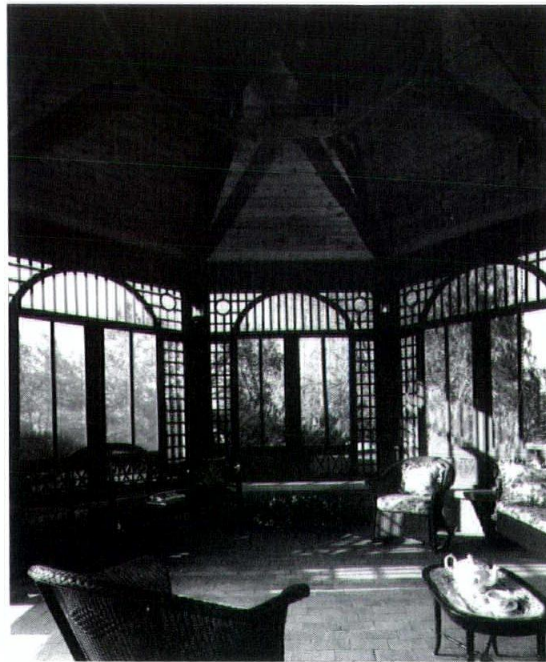

# Illinois Bell Telephone Remote Switching Facility

Lincolnshire, Illinois

**Holabird & Root**

DDA

Partner in Charge:  
 Gerald Horn Project  
 Manager: William Rumsey  
 Project Designer: James Baird  
 Project Architect:  
 Carlos Martinez  
 Landscape Architect:  
 Joe Karr & Associates  
 Contractor: J.J.  
 Henderson & Son, Inc.  
 Client: Illinois Bell Telephone  
 Photographer: David Clifton



This building houses telephone equipment in a secure enclosure. The steel structure was selected to allow quick winter construction and future expansion. Columns, beams, coping and cross bracing are made from standard steel shapes. The diesel stacks are a custom fabrication.

One of the facility's strengths lies in its handling of materials and details -- brick veneer, Redwood louvers and metal panels -- each of which serves a different function. Low brick walls provide a secure base and extend beyond the face of the enclosure to screen exterior mechanical equipment. Wood louvers disguise mechanical openings and metal panels function, in part, as a non-combustible wall adjacent to exterior diesel stacks.

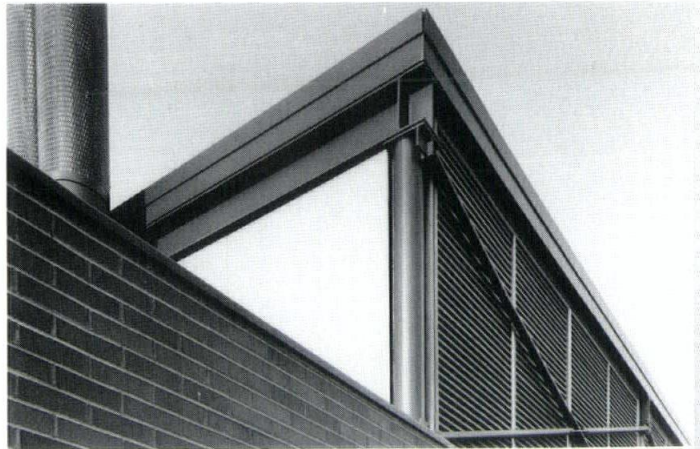

**Injects new life into a well-worn vocabulary . . . well detailed from a conceptual as well as technical basis . . . an example of High-Modernism detailing we haven't seen much in Chicago"**

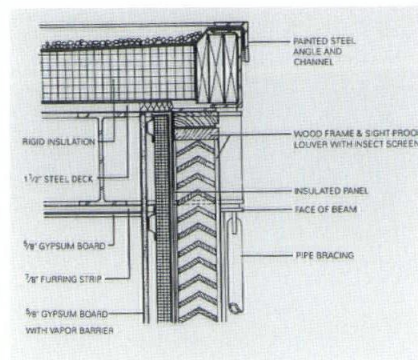

## Allen Residence

Oak Brook, Illinois

**Cordogan, Clark & Associates**

DDA

Project Team: John Clark,  
Therese Thompson,  
John Cordogan  
Contractor: Hank Groh  
Client: Raymond and Sally Allen  
Photographer: Tim Hobbs

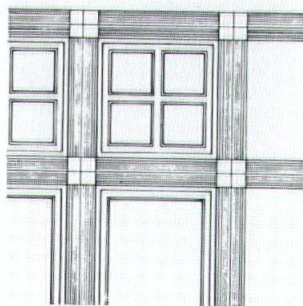
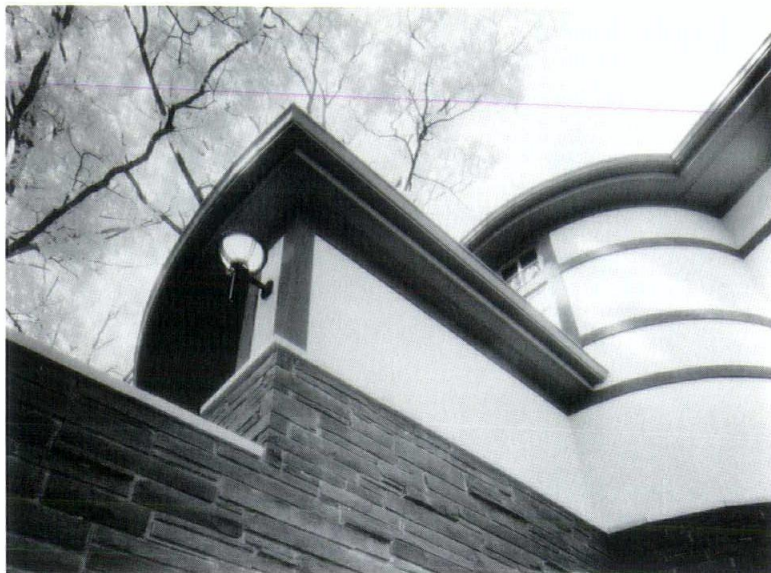

windows

This single-family residence in a heavily wooded setting opens outward through corner glazing, broad eaves and asymmetrical massing to respond to the sun and surrounding views. Internal spaces freely communicate both horizontally and vertically. The layering of these spaces is carefully articulated through an extensive system of horizontal trim which reads from the interior through to the exterior. The four-square detailing celebrates the simple intersection of horizontal and vertical components.

This organization unifies the detailing throughout, but is used with numerous variations, from the poplar trim and granite accents on the interior to the wrought-iron railings and light sconces outside.

The residence was largely constructed by men in their seventies who maintain an Arts and Crafts spirit.

**"an attempt to make interesting and authentic details at every opportunity. . . an award out of respect . . . the house has not compromised traditional methods"**



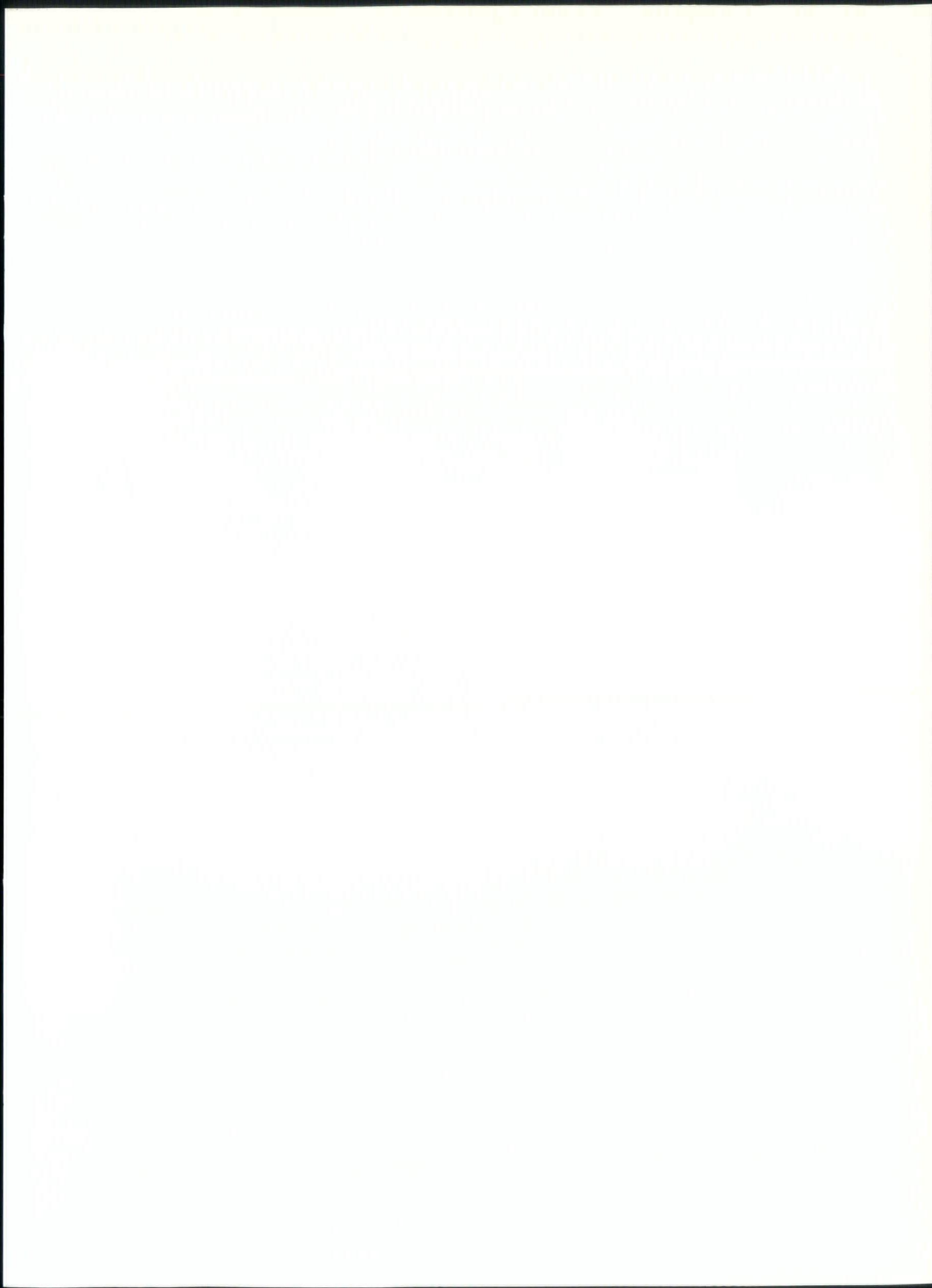

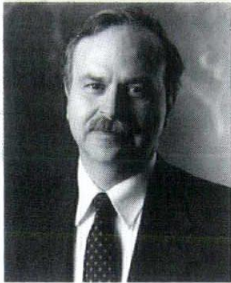

**Frank Castelli AIA**  
Holabird & Root  
Chicago, Illinois

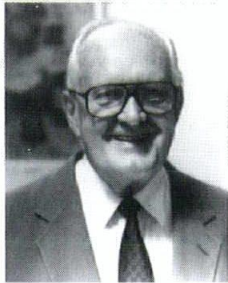

**Raymond C. Ovresat FAIA**  
University of Illinois at Chicago  
Chicago, Illinois



**Steven Weiss AIA**  
Solomon Cordwell Buenz & Associates, Inc.  
Chicago, Illinois

## **Jury**

---

---

## Firm Award

The Firm Award is new to the Chicago Chapter AIA this year, established to honor excellence in the work produced by an entire firm and the contribution by that firm to the advancement of the profession. The award seeks to recognize young firms with a portfolio of built work which show promise of future achievements. Any member of the Chapter who has been practicing architecture for seven years or less is eligible, as are architects practicing as sole practitioners. Work produced by a predecessor firm or in association with another firm may be considered by the jury as long as a majority of the principals in either case is represented in the submitting firm. The jury will consist of Fellows of the American Institute of Architects.

## Decker and Kemp Architecture and Urban Design

Chicago, Illinois



**Decker & Kemp Staff**

Photo D. Scott O'Brien  
(right)

**Saint Damian Church**

Oak Forest, Illinois  
(bottom)

**Northbrook Village Hall**

Northbrook, Illinois  
Photo Steve Hall, Hedrich-Blessing  
(far bottom)

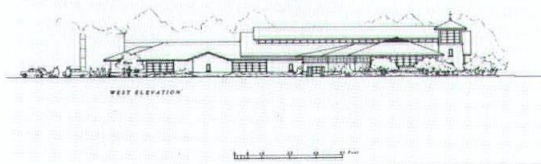

The firm of Decker and Kemp results from a coincidental meeting between two young Chicago architects in 1986. Howard Decker and Kevin Kemp both harbored the desire to create durable, functional and beautiful buildings, working with experienced and well-trained architects in a "family" environment studio. In the fall of that year, they joined forces in such a pursuit, fully expecting the venture to be both difficult and fun.

The practice began five years ago in a one-room studio in the Fine Arts Building, with no furniture, no staff and no work. It remains there today, but in the interim the firm has seen considerable growth, creating an architecture in which the staff both believes and has envisioned for many years.

Decker and Kemp's philosophy is rooted in the concept of architecture as a craft, above all else. The manual skills are the foundation of the profession, with architects playing the role of leaders in the community of those who build. The art of architecture, the firm believes, centers around the perfection of these crafts and the projects it creates are a clear expression of this philosophy.

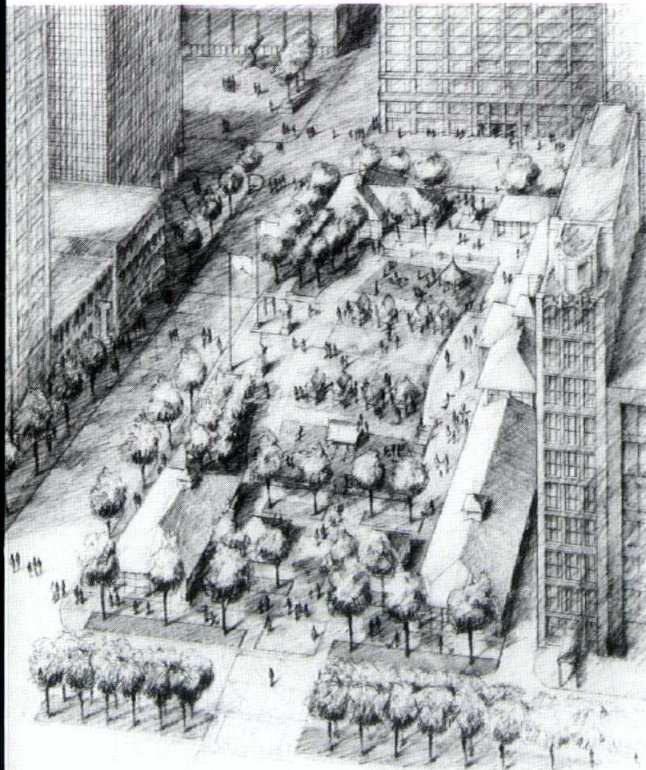

**Conway Farms Golf Club**  
Lake Forest, Illinois  
(top)

**Proposed Adams Street Market**  
Chicago, Illinois  
(bottom)

The firm also stresses community involvement, encouraging its staff members to participate in activities which help to develop architecture and the profession. Howard Decker's work with the Landmarks Preservation Council of Illinois and Kevin Kemp's association with the Newhouse Architecture Foundation reflect such commitment. Employees contribute through teaching and writing for various universities and professional publications.

**“a very good start for this award, given to a very substantial firm . . . they seem to be a caring and nurturing firm . . . they're not afraid in their design and their citizenship is exemplary . . . appropriateness of scale is the key to their work”**



**Myron Goldsmith FAIA**  
Professor of Architecture  
Illinois Institute of Technology



**Peter Landon AIA**  
Peter Landon Architects, Ltd.  
Chicago, Illinois



**Linda Searl AIA**  
Searl and Associates, P.C.  
Chicago, Illinois

## Jury

### Jury Statement

The jury selected four recipients for the 1991 Young Architect Award, recognizing each of them for a variety of reasons. The jury members felt it important to honor the work of those architects who contribute to the group efforts of large practices, as well as those who work independently. As a result, the recipients this year come from firms both large and small. The jury stressed that all nominees should use their portfolio to indicate their precise contribution to the project team and how it was organized. Do not downplay any talents, the members also urged, and do not rely on drawings alone when entering. The jury invited all those not selected to try again, because "everybody else is certainly second place."

## **Young Architect Award**

**The AIA Chicago Young Architect Award was established in 1981 to recognize excellence in ability and exceptional contributions by architects between the ages of twenty-five and thirty-nine in the areas of design, management and technology. The award may be given for exceptional work in a specific area of architectural practice or for general excellence in a wide range of architectural activities. Nominations are made either by AIA Chicago members or by the individuals themselves. The nominee does not have to be an AIA member. The Design committee selects a jury of architects knowledgeable in design, building technology and management. The jury determines the precise number of awards.**

# James W. Baird

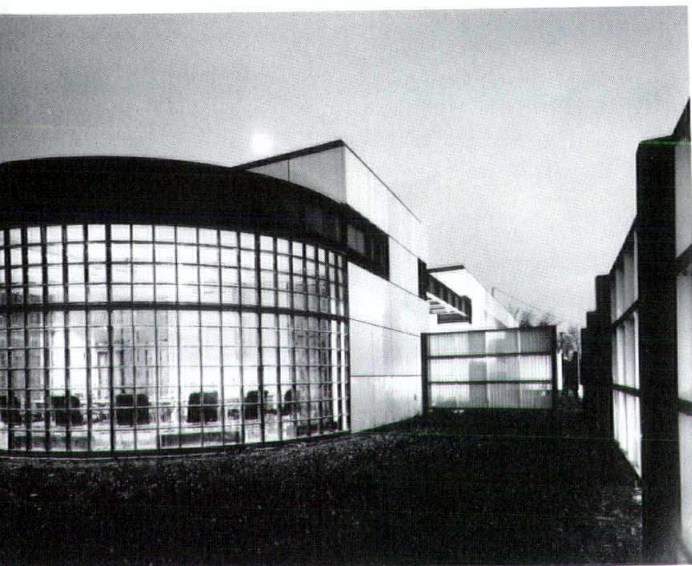
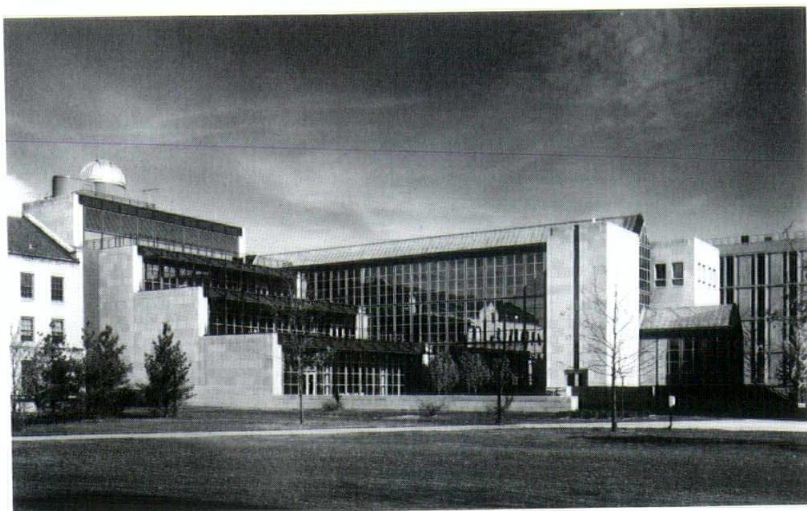

**Illinois Bell Telephone Remote Switching Facility**  
Lisle, Illinois  
Photo David Clifton (top right)

**Kersten Physics Teaching Center**  
The University of Chicago  
Chicago, Illinois  
Photo Nick Merrick, Hedrich-Blessing (top)

Photo Jay King (right)

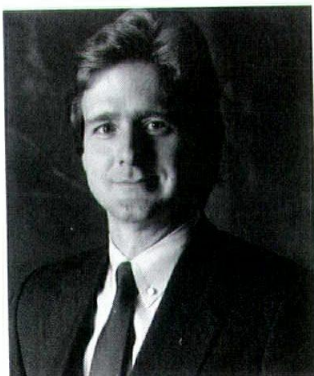

James Baird is now a partner at Holabird & Root in Chicago, having been with the firm since 1982. Prior to that he worked for Cesar Pelli and Associates and Kevin Roche, John Dinkeloo & Associates following completion of both the undergraduate and graduate architecture programs at the University of Illinois in Champaign. For the past four years, Mr. Baird has maintained his ties to architectural education as a Studio Professor at the Illinois Institute of Technology.

At Holabird & Root, he is the youngest partner in the 110-year history of the firm. While there, his completed projects include the Kersten Physics Teaching Center at the University of Chicago, which was honored with a 1986 AIA Chicago Distinguished Building Award; the Illinois Bell Telephone Remote Switching Unit in Lincolnshire honored in this publication with a Divine Detail Award; the renovation and expansion of the Federal Reserve Bank of Chicago, a 1989 AIA Chicago Interior Architecture Award recipient; and the Cleveland Clinic Foundation (while employed at Cesar Pelli & Associates), the recipient of a National Honor Award by the AIA in 1986. Mr. Baird is also Project Designer for the School of Architecture and Urban Planning at the University of Wisconsin - Milwaukee.

**“even though he works in a big office, somehow seems different for him, not just another cog in a wheel . . . able to digest complex programs . . . excellent on small projects also . . . there’s a teaching side of him that shows his strength . . . the response from other teachers and students at IIT put him over”**



## August F. Battaglia

YA



**Orland Park Village Center**  
Orland Park, Illinois  
Photo Nick Merrick, Hedrich-Blessing (right)

Photo Stuart Rodgers Reilly  
(far right)

**O'Hare Airport  
International Terminal**  
Chicago, Illinois  
Photo Steinkamp/Ballogg  
(bottom)

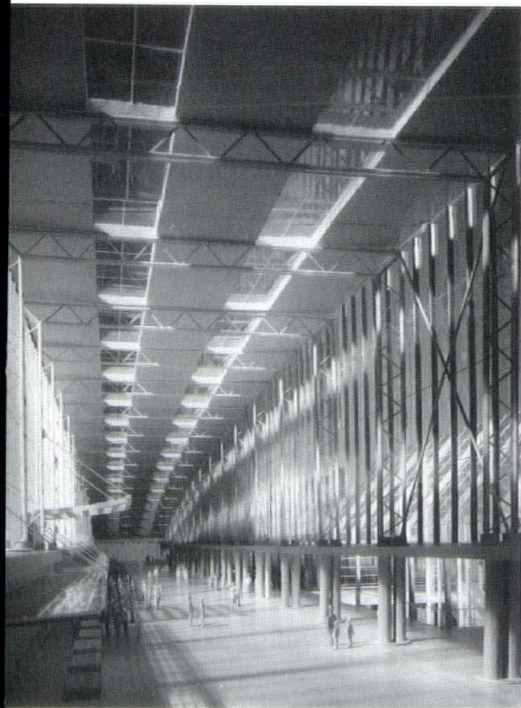

August Battaglia was appointed an Associate Principal at Perkins & Will in 1989. He serves as the Director of Architecture in the Chicago firm. Prior to that Mr. Battaglia was employed for a brief time with Skidmore, Owings & Merrill after receiving his Master of Architecture degree from the University of Illinois at Champaign in 1976.

His projects as Senior Designer at Perkins & Will include the Morton International Building, the 123 North Wacker Drive Office Building, the 100 North Wacker Building and the O'Hare International Terminal Building, all in Chicago. Mr. Battaglia's portfolio also includes the Perry Schools project in Perry, Ohio and the Warsaw High School in Warsaw, Indiana. His work has been awarded, among other honors, a 1990 AIA Chicago Distinguished Building Award for the Village Center in Orland Park, Illinois and an AIA Chicago Interior Architecture Award for the Morton Building Lobby, featured in this publication.

**"I'm really impressed with the guy . . . a contribution to the team effort . . . he's very much involved with detailing and total coordination . . . it's clear he had a beginning-to-end involvement in a project"**

# Tannys Langdon

YA

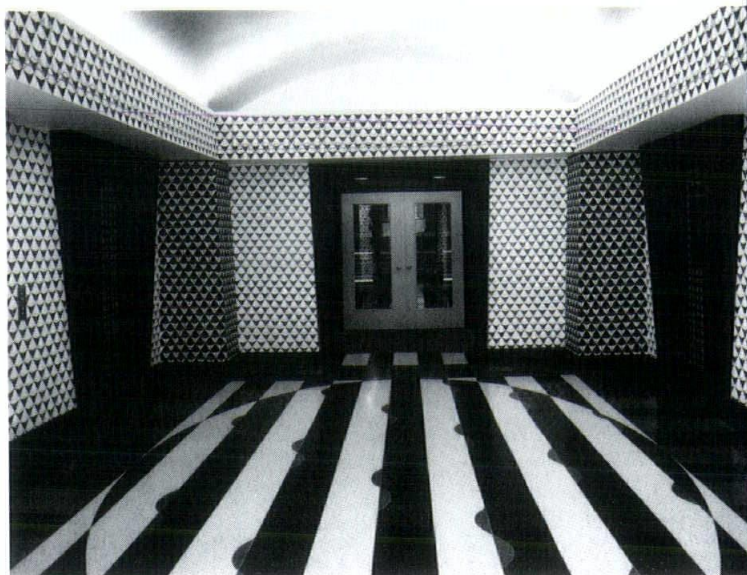

Washington Square Office Building,  
Second Floor  
Chicago, Illinois  
(top right and top)  
Photos Judith Bromley

Tannys Langdon is President of Langdon Associates, P.C., Architects in Chicago, having been in independent practice since 1987. Ms. Langdon worked for nine years in the Chicago firm of Hammond Beeby and Babka, Inc., where she was appointed a Principal in 1985. She was graduated with a Master of Architecture from the University of Illinois at Urbana in 1978 and has since taught architectural design at that school and at the University of Illinois at Chicago and the University of Wisconsin-Milwaukee. In 1984 she was the first recipient of the Chicago Architectural Club's Burnham Prize.

Her work with Thomas Beeby while at Hammond Beeby and Babka, Inc., includes the Conrad Sulzer Regional Library in Chicago, a 1987 AIA National Honor Award recipient and 1986 AIA Chicago Distinguished Building Award winner; the Hansen Residence in Wilmette, Illinois, a 1989 AIA National Honor Award recipient and 1987 AIA Chicago Distinguished Building Award winner; and the Hole in the Wall Gang Camp in Ashford, Connecticut, a 1989 winner of both the AIA Chicago Distinguished Building and Interior Architecture Awards.

**"she's very powerful . . . if she's representative of what a young architect in Chicago is, then I'm glad to be an architect in Chicago . . . what really got to me is Tom Beeby's letter of recommendation"**

# Stephen Wierzbowski

YA

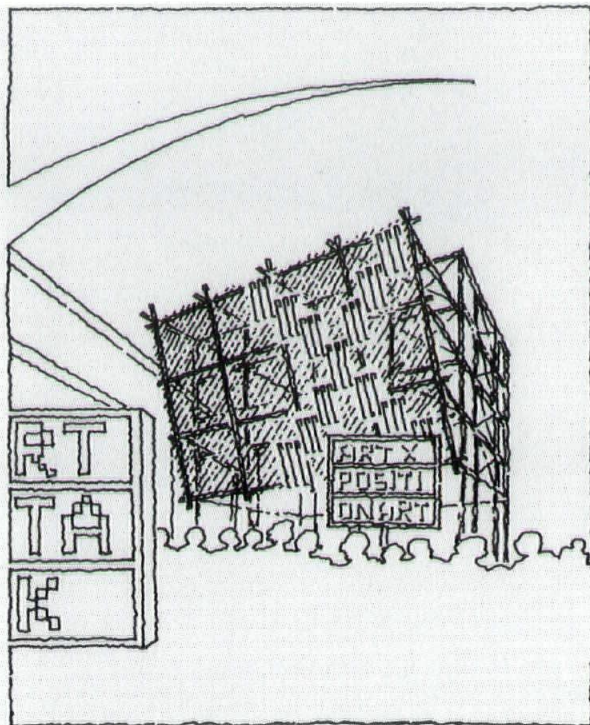

**Chicago International Art Exposition Entry Installation**  
Chicago, Illinois  
(right)

Photo Wayne Cable  
(far right)

**North Pier Tower**  
Chicago, Illinois  
(bottom)

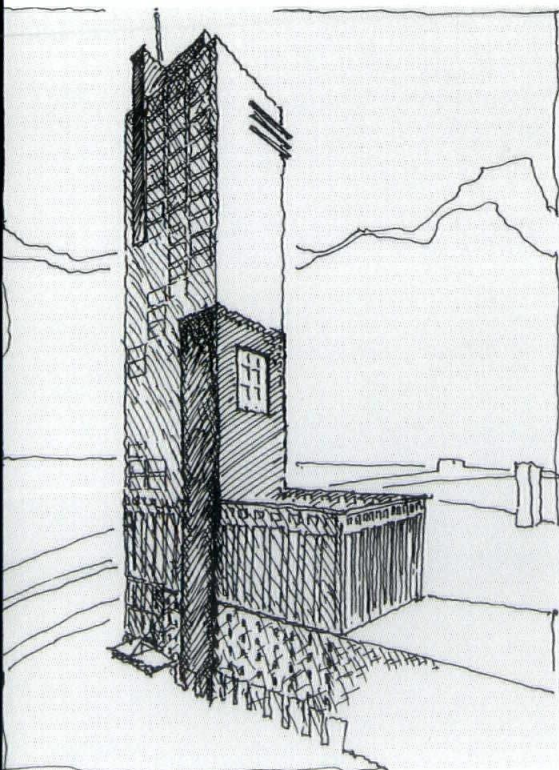
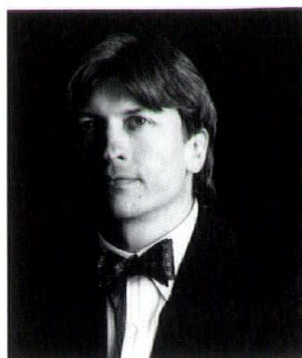

Stephen Wierzbowski is a founding principal in the Chicago firm of Florian Wierzbowski, P.C. Before that he worked at Skidmore, Owings & Merrill as a Computer Programmer and Project Designer. Mr. Wierzbowski received his Bachelor of Architecture degree from Carnegie Mellon University in 1975 and his Master of Architecture degree from the University of Illinois at Chicago in 1982, where he has served as an Adjunct Faculty Member. He has also served as a President of the Chicago Architectural Club.

His collaborative efforts include designs for exhibits, retail and residential projects. They include the "A Day in the Country" exhibit at the Art Institute of Chicago in 1984, winner of a 1986 AIA Chicago Interior Architecture Award; the Oilily Store in Chicago, recipient of an AIA Chicago Interior Architecture Award in 1989; and the 1816 Cleveland Residence, which was selected as an AIA Chicago Interior Architecture Award winner in 1988.

**"a strong voice in the community . . . he's initiated so many things that have been influential in the city of Chicago . . . a strong philosophy of what he believes architecture should be is really visible"**

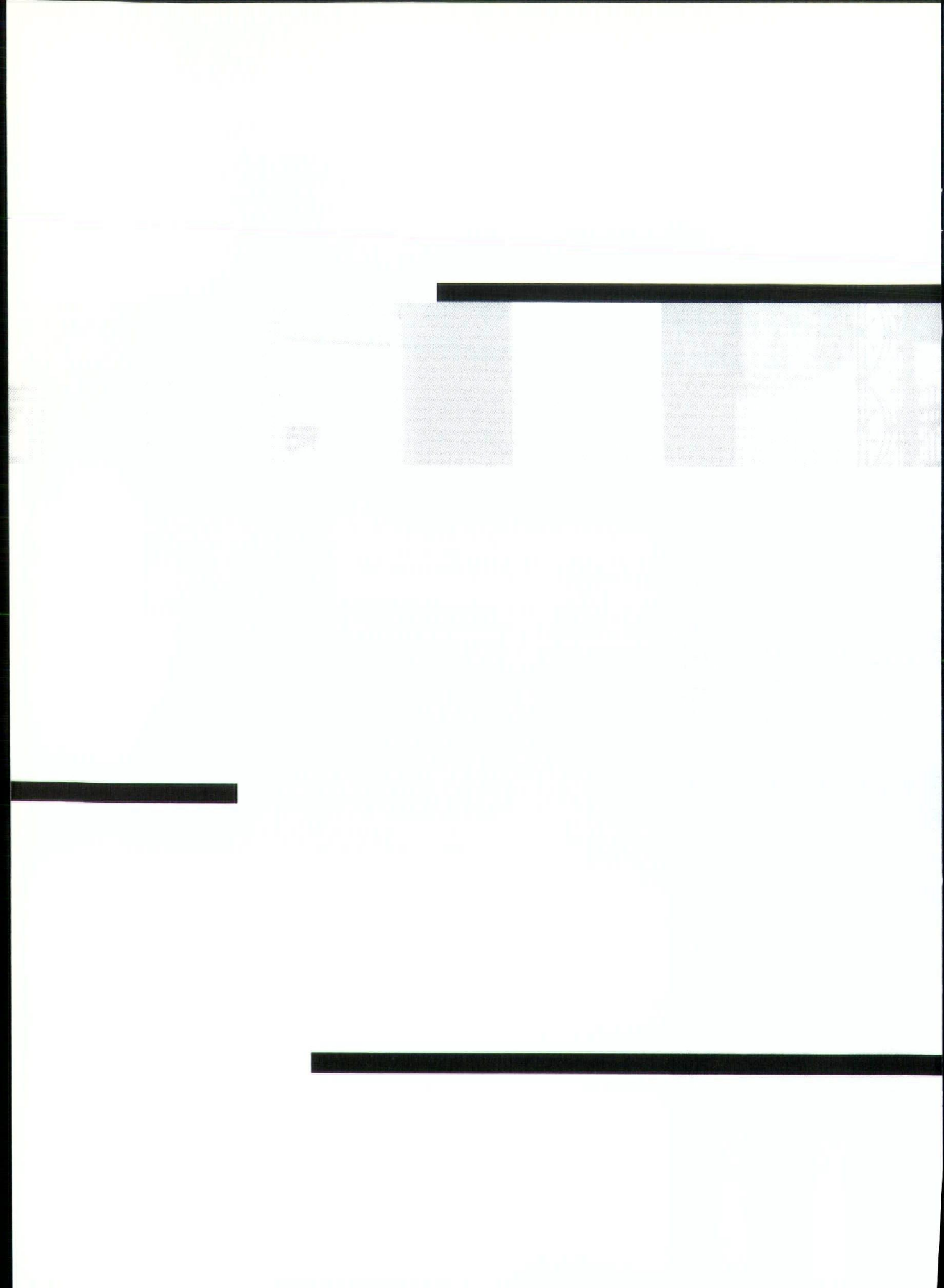

## **Distinguished Service Award**

**The Distinguished Service Award of AIA Chicago recognizes outstanding contributions to the architectural community by both individuals and organizations and can honor a body of work or a specific project. Nominations are made by Chapter members and voted on by the Board of Directors of AIA Chicago. This year three individuals have been selected as Distinguished Service Award recipients: John A. Holabird, Jr., for his service to the Chapter as a former President and his continuing participation in the Chapter's annual Fellowship dinner, in addition to his many years of practice with Holabird & Root; Father Donald F. Rowe, for his commitment to the historic restoration of Saint Ignatius College Prep in Chicago and for his service as a teacher of architectural history; Wim de Wit, for his public education efforts as an architectural curator at the Chicago Historical Society and for his advice and assistance to the Chapter on numerous projects. The Chapter wishes to express its gratitude to these men for their tireless service on behalf of architecture in Chicago, service which is indeed distinguished.**

# John A. Holabird, Jr. FAIA

Former Partner, Holabird & Root  
Chicago, Illinois

A



John Holabird, Jr., is sitting in an office in the south half of the landmark Monadnock Building in Chicago -- the "bad end" of the building, jokes the grandson of William, whose firm designed the addition nearly a century ago. The younger Holabird, now the last in a line of family architects, is well known for his humor.

John Holabird retired from Holabird & Root (formerly Holabird & Roche) in 1987, ending an architectural career begun there in the summer of 1941 following graduation from Harvard. In 1974, he became a Fellow of the AIA and served as President of the AIA Chicago in 1977. In addition to his association with numerous community groups, Mr. Holabird remains active in organizing the Chicago Chapter's annual Fellowship dinner and activities. As a hobby, he spends a lot of his time painting in watercolors. "It's something I can do now that doesn't bother anybody," he said.

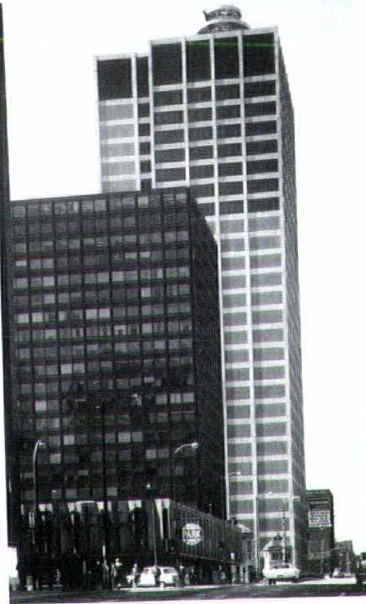
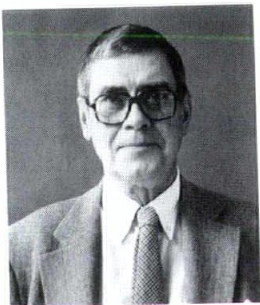

Mr. Holabird tried his hand at other artistic ventures during his career -- teaching theater and stage design, teaching drama at Bennington College in Vermont and working as a set designer at NBC-TV in Chicago. Thirty seven years were spent with Holabird & Root, though, where he became a partner in 1970. He is the fourth architect in the family to be associated with the firm, preceded by grandfather and founder William, father John ("he could do anything") and cousin William. None of his five daughters has followed him into the profession, ending the Holabird tradition. Their father is unconcerned, however, over the line ending. "I think we've lasted long enough without a rogue, a sot or an idiot in the family," said Mr. Holabird, again displaying his characteristic humor.

Among his list of projects are the renovations of the Chicago Public Library Cultural Center and the Marquette Building in Chicago, the Ravinia Pavilion in Highland Park, the Francis W. Parker School in Chicago and the winning entry for the Illinois Bell Telephone Company Canal Street Building in Chicago.

**Chicago Public Library Cultural Center**  
Chicago, Illinois  
Photo Hedrich-Blessing (top)

**Illinois Bell Telephone Building**  
Chicago, Illinois  
Photo Orlando Cabanban (bottom)

Mr. Holabird said he retired when he did to infuse the firm with younger talent and leadership, a necessity for all practices, he insists. He still critiques what he sees but finds it difficult to understand the current directions in architecture. "It's hard to know what the standards are now, it's very fluid," he said.

Will he ever design again? "Certainly not," Mr. Holabird responded. "I've had my chance."

**Rev. Donald F. Rowe, S.J.**

President, St. Ignatius College Prep  
Chicago, Illinois

DSA

From behind the desk in what he proudly feels is the "best office in the city," Father Donald Rowe is overseeing the renovation of St. Ignatius College Prep on Chicago's near northwest side. Perhaps "overseeing" is too mild a term for Father Rowe's involvement in the ongoing project. The "driving force" might be more accurate.

Father Rowe joined the Jesuit Order in 1959. He joined the architectural order in 1967, graduating from Columbia University with a Masters in Art and Architecture. He has combined those two vocations since then, primarily as a teacher of art and architectural history at Loyola University for 14 years and as director of the university's Martin D'Arcy Gallery of Art.

"You go with your strengths," said Father Rowe, who assumed the presidency of St. Ignatius in 1981. "I am a hard looker at a building," he said. The issue for him has always been, "Can you make a nicer environment in which to live?"

The nicer environment Father Rowe endeavors to create for students at his college preparatory school is nothing less than a total restoration of the historic Roosevelt Road campus, an undertaking he began in 1984 using donated money and services. He proudly shows visitors the contrast between school facilities that had fallen into disrepair over the decades and what has been restored to its original Victorian splendor, often following his own research and ideas for architectural integrity. "We know how we want the buildings to function," Father Rowe said, noting the project has been an education for him as a specialist in 15th century architecture.

"The essence of education," Father Rowe said, "is to teach people a different way to live their lives, one of those different ways being architecture." Because this Jesuit priest has lived his life in the service of the church, he is able to establish a connection with the spirituality of architecture. "Yes, it is a soaring of the spirit," Father Rowe said.

He also wishes for some of his enthusiasm for the restoration of St. Ignatius to rub off on the more than 1,200 students at this parochial magnet school. My goal is to "open their eyes to what's around them," Father Rowe said, "to get a kid to say 'Wow!' once in a while."

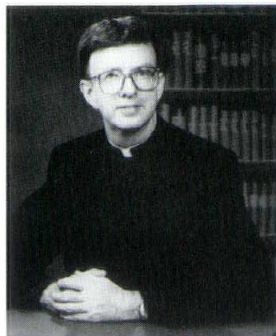
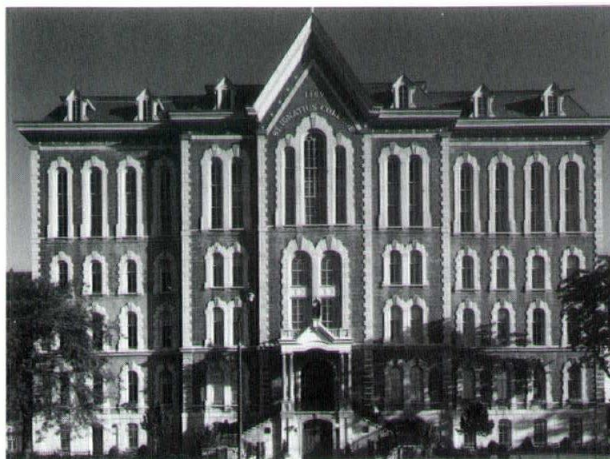

Photos Steve Hall, Hedrich-Blessing

## Wim de Wit

Architectural Collection Curator  
Chicago Historical Society

DSA

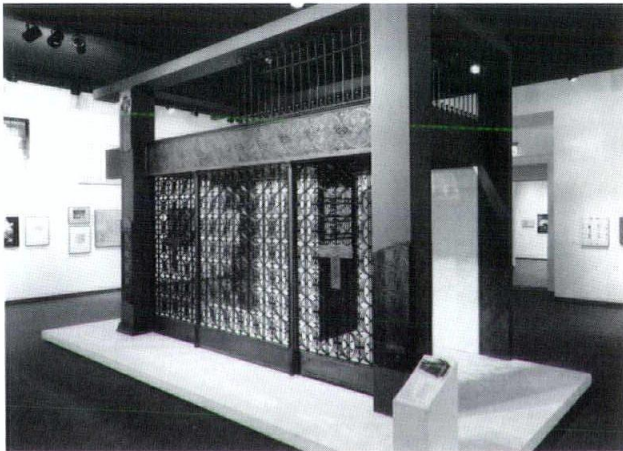
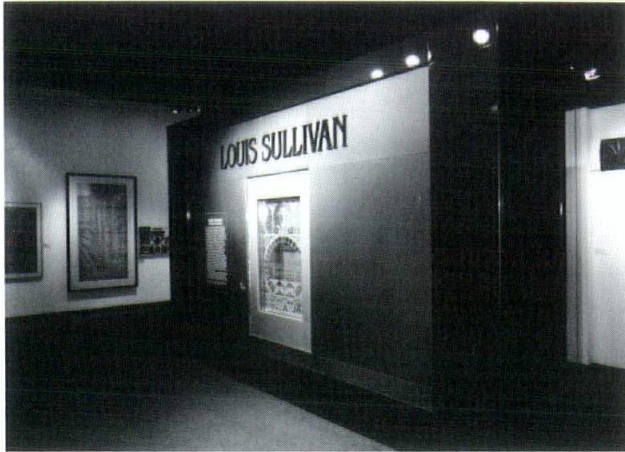

*Louis Sullivan: The Function of Ornament*  
Chicago Historical Society, 1986  
(top and bottom)

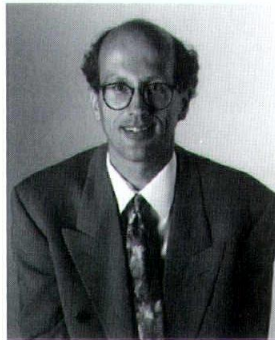

Wim de Wit was first exposed to Chicago architecture during a three-day visit in 1980. He remembers being "totally amazed" at his first sight of the Monadnock Building because of its historical and structural significance. His amazement was also in the discovery that Chicago architecture actually existed beyond the boundaries of the Loop, about which he had read and heard so much.

Mr. de Wit returned to Chicago three years later for a more lengthy stay, leaving the Netherlands behind. (He remains a Dutch citizen.) Since 1983 he has been curator of the Chicago Historical Society's Charles F. Murphy Architectural Study Center, a vast collection of several hundred thousand drawings, now 90 per cent catalogued.

He considers it a privilege to be an architectural historian in the midst of Chicago, a city he had studied in Europe. "Chicago is unique in the whole world," Mr. de Wit said, "because everybody knows about its architecture." He is particularly impressed by the amount of knowledge of architecture among the general public here and the degree of debate that occurs as a result. He recalls the open discussion of the design for the State of Illinois Center that was taking place as he arrived to Chicago eight years ago, thinking then that such public opinion would be non-existent in most cities. It makes his job easier, but he still sees the need to "make people aware of everything they see around them but pay no attention to." A more acute awareness of architecture and design among Chicagoan remains part of his job description, Mr. de Wit said.

Mr. de Wit, who specializes in Dutch architecture of the 20th century, is responsible for numerous exhibits at the Historical Society, including "Louis Sullivan: The Function of Ornament" and "Compact Comfort: Apartments and Bungalows in Chicago, 1890-1940." He also serves as an advisor to the AIA Chicago for *Guide to Chicago Architecture*, to be published in 1993.



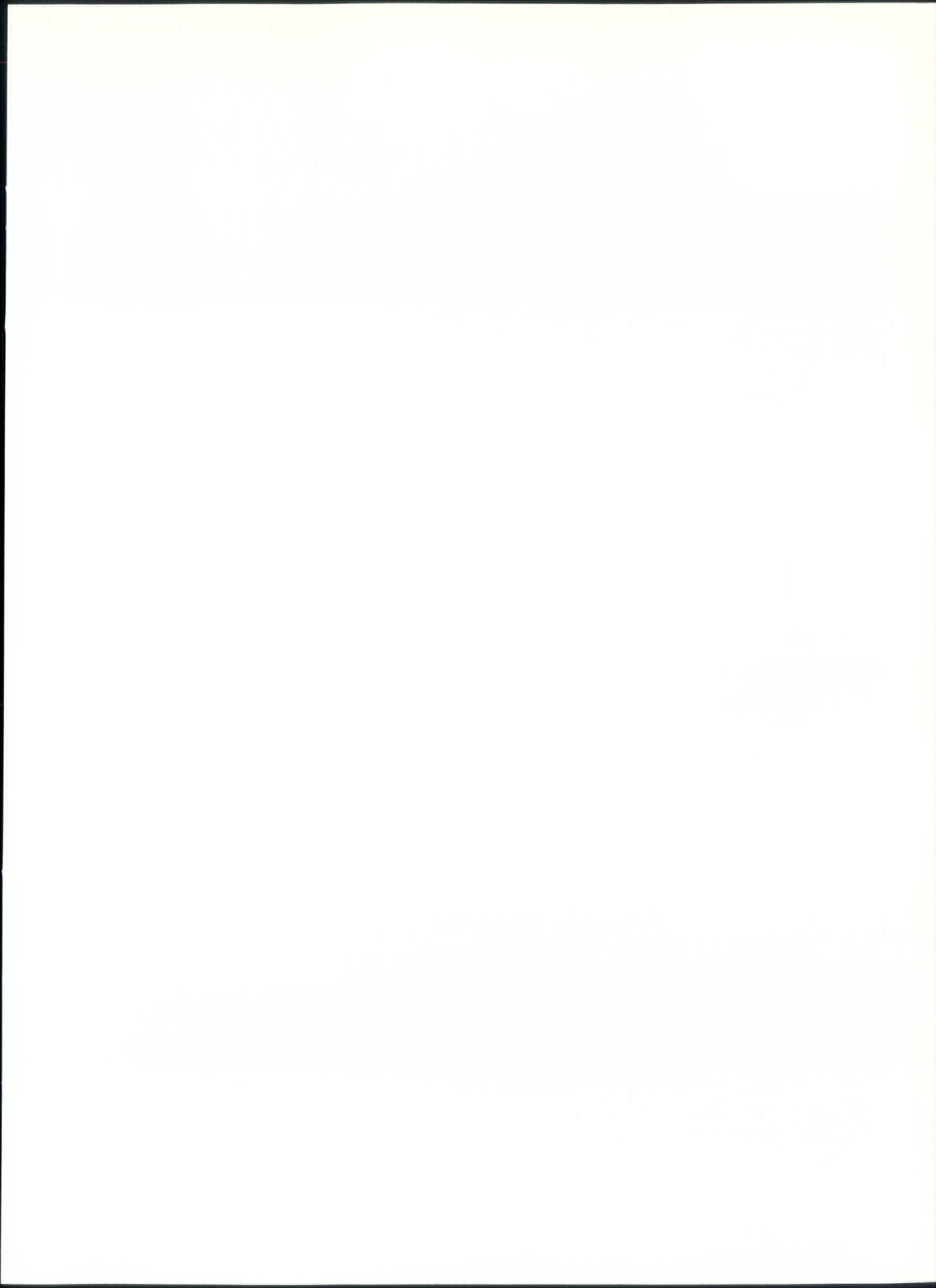



**Carol Ross Barney AIA**  
Ross Barney + Jankowski, Inc.  
Chicago, Illinois



**Jordan Mozer**  
Jordan Mozer & Associates, Ltd.  
Chicago, Illinois

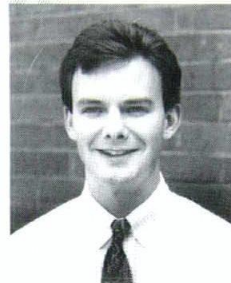

**Kevin Rotheroe AIA**  
Booth/Hansen & Associates, Ltd.  
Chicago, Illinois

## **Jury**

### **Honorable Mention**

The jury selected four recipients for the 1991 Chicago Award and recognized the following students for honorable mention: Nicholas Cascarano, University of Wisconsin-Milwaukee, Vivian Negrón, University of Wisconsin-Milwaukee, Rudolf Dainis Smits, University of Illinois at Chicago, John M. Stryker, University of Illinois at Chicago and Shawn Trentlage, University of Illinois at Chicago.

## Jeweler's Building Space Plans

**Kurt Andernach**

School of the Art Institute of Chicago

CA

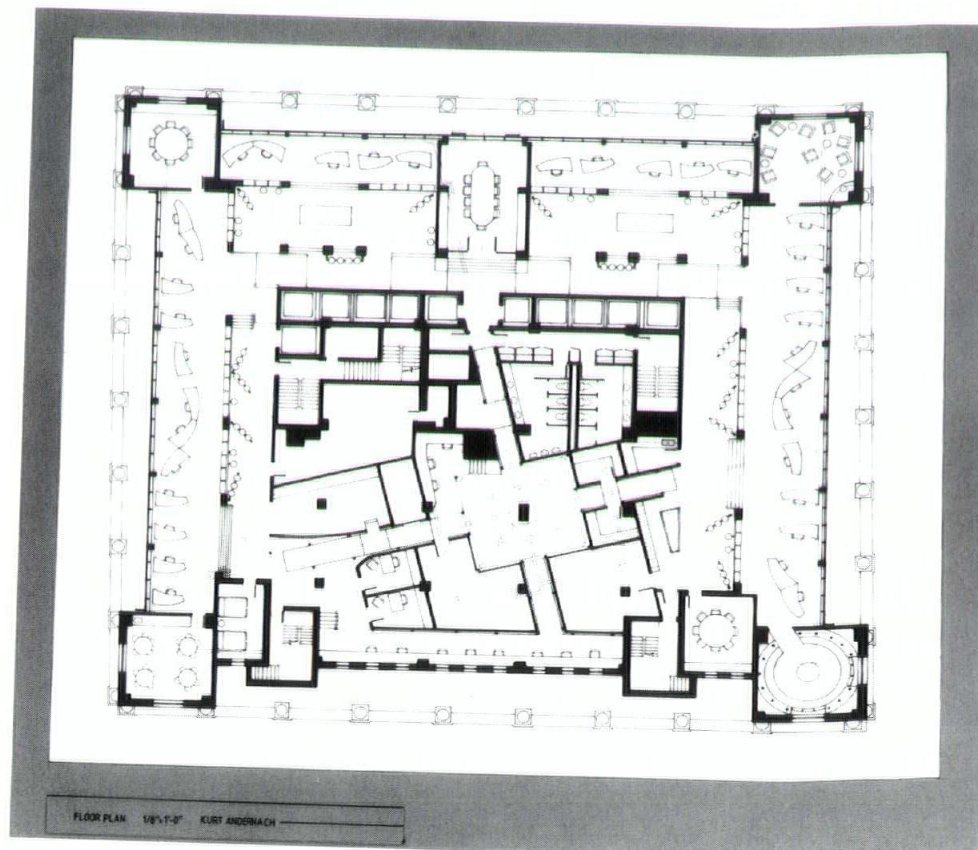

The design problem was to create an innovative office space by linking two different operating units -- the conceptual area embracing the active production space and thereby providing a maximum of interaction as well as flexibility.

**"well thought - out drawings explored the 3-D potential of the space"**

## **Chicago Award in Interior Architecture**

**The Chicago Award in Interior Architecture was presented for the first time in 1991. The purpose of the award is to reinforce continued excellence in interior architecture educational programs at midwest schools and foster a greater appreciation of the interior architecture discipline in our profession and in the public at large. The following schools were invited to participate in this awards program: Southern Illinois University, University of Cincinnati, University of Illinois at Chicago, Kansas State University, and the School of the Art Institute of Chicago. Schools were selected because they offered specific programs in interior architecture. Through the generosity of The Landahl Group, Inc., cash prizes were distributed among the three winners. This awards program is administered through the Chicago Chapter AIA Foundation. Awards were presented at the 1991 Interior Architecture Awards Presentation on June 4 and exhibited at the Chicago Historical Society as part of the Distinguished Building Awards Exhibition.**

## Parking Lot Obelisk

Gerald Auten

University of Wisconsin - Milwaukee



PARKING LOT OBELISK

The obelisk is a design for a 9'x 20' parking space at a mall, a critique of the psychological, social and cultural condition of the parking lot and the possessive panic it supports.

During the day the mysterious object, apparently displaced in space and time, privately records on film the mundane events swirling around its base. Late at night when the lot is deserted, it projects its cool, objective memory of the day onto the vast, featureless wall of the mall. In addition to its historical memory, it has an active fantasy life as well. As dawn approaches, a hologram of three cherubim rising with the morning star appears and gradually dissolves in the new day's first light. A dream, perhaps, of escaping its relentlessly accurate memory of a life rooted in asphalt.

**“brilliant idea . . . expressed a pure idea through architecture . . . provokes very serious questions . . . a representation of architect as artist”**



## Motel in New Mexico

**Robert J. Murphy**

University of Wisconsin - Milwaukee

CA

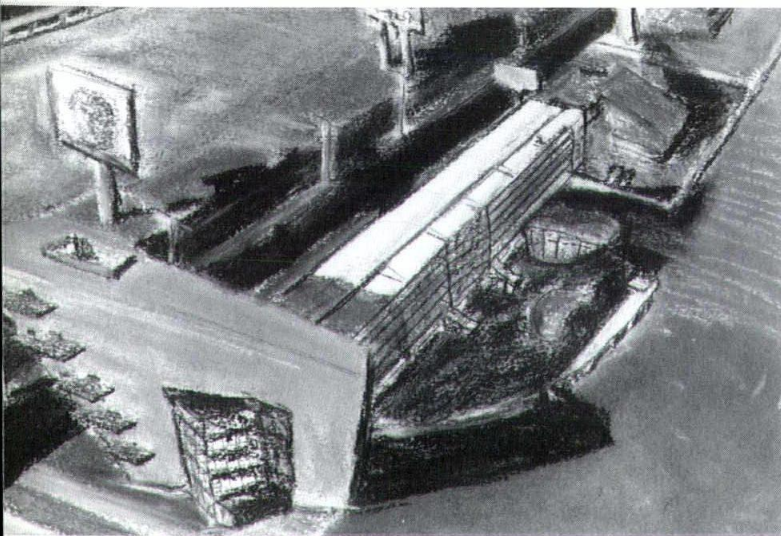

The motel is located on a flat, arid site along an intensely commercialized "strip," within a mile of a major freeway interchange in Tucumcari, New Mexico. The building as a whole is a quintessential modern sign which promises all the paradoxical qualities of contemporary road culture: *safe adventure, hygienic sensuality, conspicuous privacy, conventional exoticism and cheap luxury.*

The building's signature is a conjunction of sculptural pieces, playful, yet, simple. It is designed within the "strip" language but rises above it. There is a strangeness which pervades, enticing and eluding the viewer. It seems gaudy, yet it is highly sculpted and crisp. The forms are recognizable at high speeds and satisfying up close, giving the motel memorability as well as lasting interest.

**"absolutely awesome . . . very realistic, very inspired, very festive . . . everything seemed appropriate for the goals and intentions . . . recalls the glimpses you see of driving down the strip"**

## Office Towers and Shopping Mall

**Andy Siswanto**

University of Wisconsin - Milwaukee

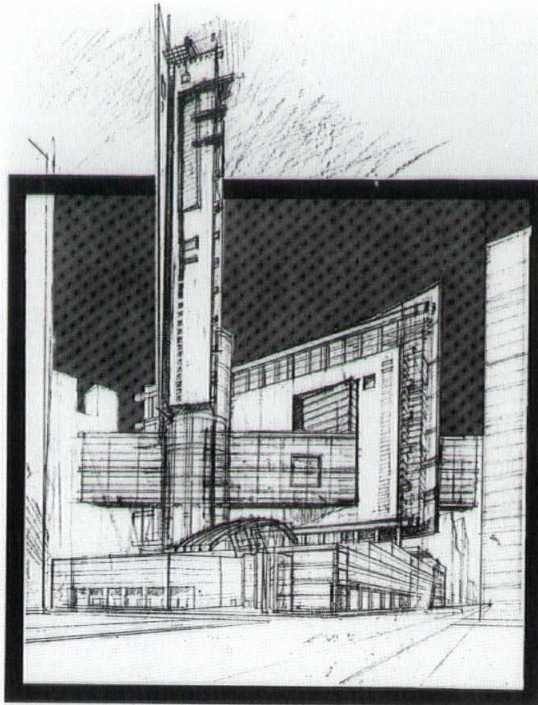

CA

The project represents architectural design developed from intensive study and personal interpretation of the aesthetic theory of Suprematism. It was designed to be the most dynamic office and retail center of the city (Chicago).

The building is a composition of simple geometric bodies in a spatial superimposition - rectangles, beams and circles that float, interact, intersect and collide, generating the energy of place and movement.

**“beautiful sculpture . . . the floor plan is very unusual and innovative . . . an award for process as much as solution”**

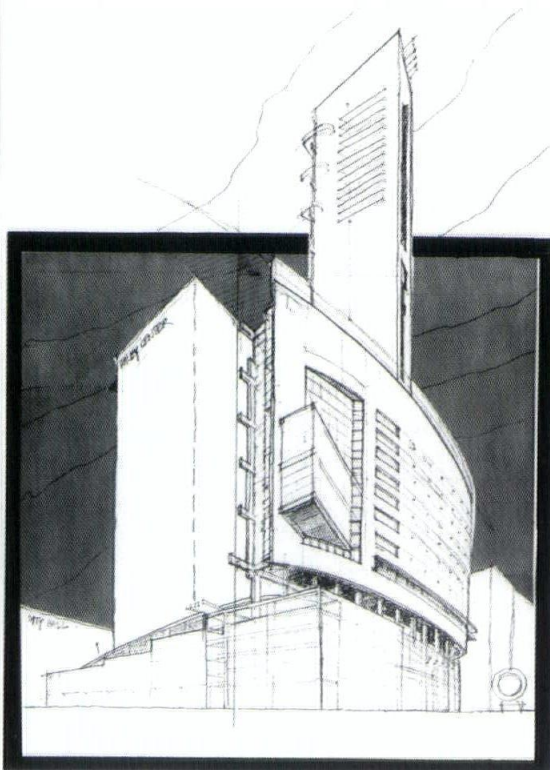



**Mark Adams**  
Swanke Hayden Connell  
Chicago, Illinois



**Sharon Gonzalez**  
Gonzalez Associates  
Chicago, Illinois



**Patrick McConnell, AIA**  
Skidmore Owings and Merrill  
Chicago, Illinois

**Jury**

---

---



## **Chicago Award in Interior Architecture**

**The Chicago Award in Interior Architecture was presented for the first time in 1991. The purpose of the award is to reinforce continued excellence in interior architecture educational programs at midwest schools and foster a greater appreciation of the interior architecture discipline in our profession and in the public at large. The following schools were invited to participate in this awards program: Southern Illinois University, University of Cincinnati, University of Illinois at Chicago, Kansas State University, and the School of the Art Institute of Chicago. Schools were selected because they offered specific programs in interior architecture. Through the generosity of The Landahl Group, Inc., cash prizes were distributed among the three winners. This awards program is administered through the Chicago Chapter AIA Foundation. Awards were presented at the 1991 Interior Architecture Awards Presentation on June 4 and exhibited at the Chicago Historical Society as part of the Distinguished Building Awards Exhibition.**

## Jeweler's Building Space Plans

**Kurt Andernach**

School of the Art Institute of Chicago

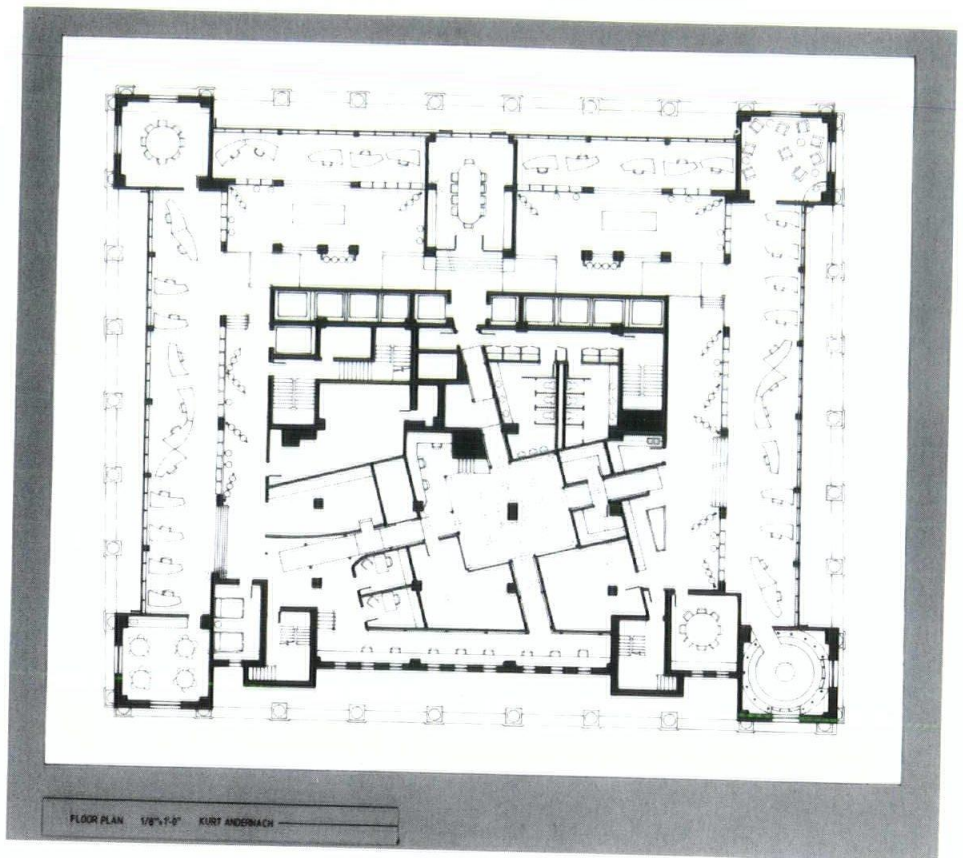

The design problem was to create an innovative office space by linking two different operating units -- the conceptual area embracing the active production space and thereby providing a maximum of interaction as well as flexibility.

**“well thought - out drawings explored the 3-D potential of the space”**

## The Chess Game

Joseph El Murr  
University of Illinois at Chicago

CA

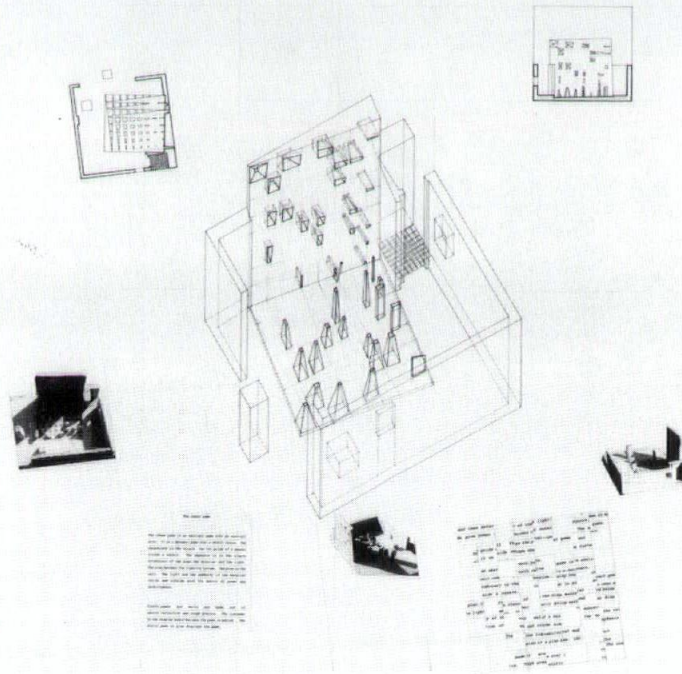

The chess game is an abstract game over an abstract plan, a dynamic game over a static space. The vocabulary is the square -- the two grids of a square inside a square. The emphasis is on the simple vocabulary of the plan, the material and the light.

The plan becomes the lighting system; the lighting plan is the wall; the light and the sobriety of the material inside and outside give the notion of power and intelligence.

**“pattern resolution in three dimensions . . . an abstract concept which addresses space . . . complete in its simplicity”**

## Experimental Community: A Garden Within the Ruin

Rudolf Dainis Smits

University of Illinois at Chicago

CA

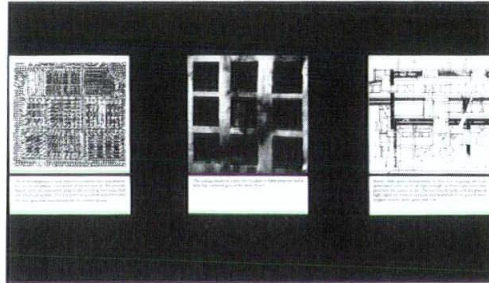
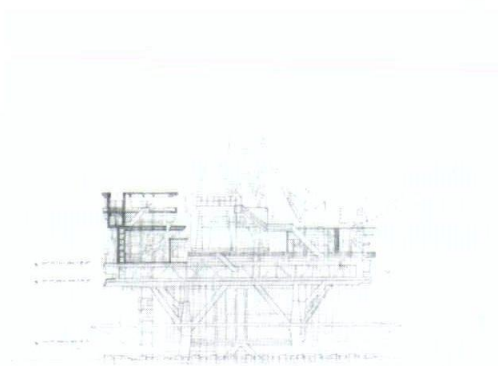

The redevelopment of oil well platforms presents a rich opportunity for new kinds of interior spaces. The process began with an experiment, superimposing two different ideas that had identical systems. This new patterning system would become the dialogue to transform the interior spaces.

The collage used the nine-bay Garden of Eden proposal and the nine-bay grid of the Sears Tower. This merged system transforms the infrastructure and the x, y and z coordinates of the oil rig. Dark spaces are now permeated with layers of diffused light brought in by lights wells and sweeping sectional cuts.

**“a structure which can accommodate the future . . . compelling drawings . . . there is an intellectual quality of the work”**

## The Newhouse Architecture Foundation Student Awards

CA

The Newhouse Architecture Foundation (NAF) is a non-profit organization that was established in 1982. Its mission is to provide Chicago Public High School students who have talent and interest in architecture and design an opportunity to recognize, develop and strengthen their creativity and talent and to help them prepare for careers in architecture.

The Foundation's programs center around the annual Newhouse Architecture Competition and include:

1. Creating projects and providing materials which supplement the Chicago Public Schools' high school drafting and architecture curriculum
2. Organizing workshops and tours for high school students and for teachers
3. Organizing the Competition and the public exhibition of projects
4. Placing and counseling students in paid internships in professional firms
5. Providing college scholarship opportunities, and academic and career support groups

NAF programs have a direct impact on curriculum content in schools participating in the NAF program. Many CPS teachers use the Foundation's architectural competition as the focus for an entire semester's work; other teachers require that students work on the projects on their own time but assist them after class. Participation in the competition is a real builder of self-esteem and self-confidence. It is the only vehicle that prepares them for the grueling charrettes encountered as part of architecture school. Volunteers from the architectural professions work closely with CPS teachers to set professional standards for the competition entries. They share their knowledge and expertise with educators and students by leading skill-workshops, conducting building tours; and mentoring young people.

Each year the competition is professionally judged and students are awarded trophies, paid internships, and opportunities for college scholarships.

**"The competition allowed me to see that hard work and dedication does pay off. It gave me an insight of what I was capable of accomplishing at that time. It was truly one of the most important activities for me while in high school."**

Jorge Soto, graduate of Bowen H.S. now enrolled in the architecture program at IIT.

CA

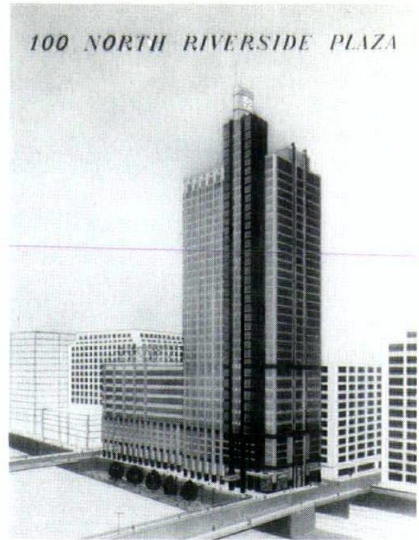
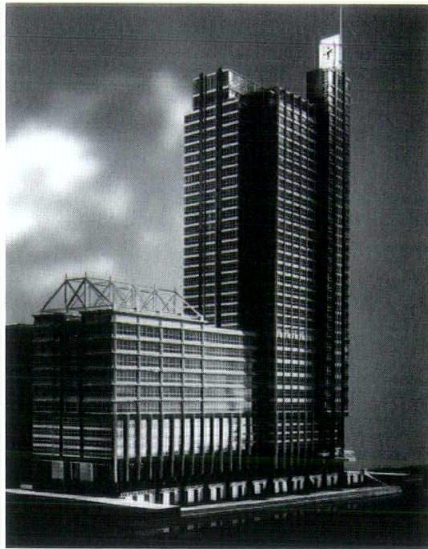

Overall Grand Prize Winner in Architectural Models - Building Division  
**Tauji Jones, Junior**  
Near North High School (left)

Overall Grand Prize Winner in Architectural Rendering Division  
**Lening Mei, Senior**  
Curie High School (top)



Overall Grand Prize Winner in Architectural Open Category Design  
**Graciela Martin, Senior**  
Bowen High School

Overall Grand Prize Winner in Construction Drawings  
**Rosalva Adan, Senior**  
Juarez High School

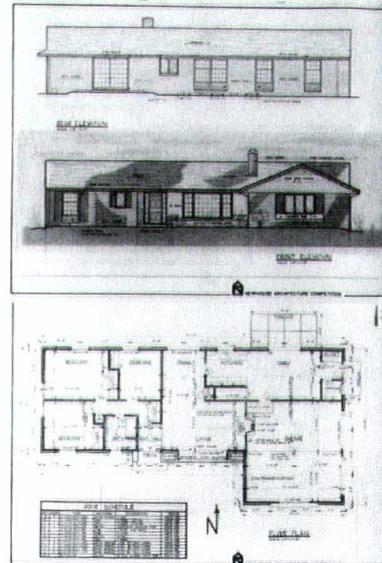

Overall Grand Prize Winner in  
Constructed Perspective Rendering Division  
**Darren Jefferson, Senior**  
Dunbar High School (left)

Overall Grand Prize Winner in  
Open Drawing Division  
**Tanika Blackledge, Junior**  
Near North High School (bottom)



CA

Overall Grand Prize Winner in  
Open Model-Building Division  
**Chris Koehl**  
Near North High School

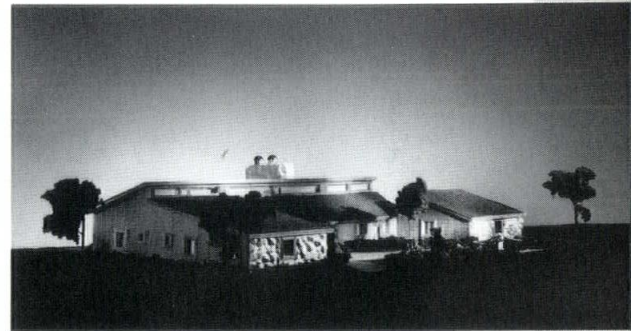

Overall Grand Prize Winner in Design  
**Gabriel Garcia, Senior**  
Carl Schurz High School (top)

Overall Grand Prize  
**Martha Williams, Senior**  
Bowen High School (bottom)





# Acknowledgments

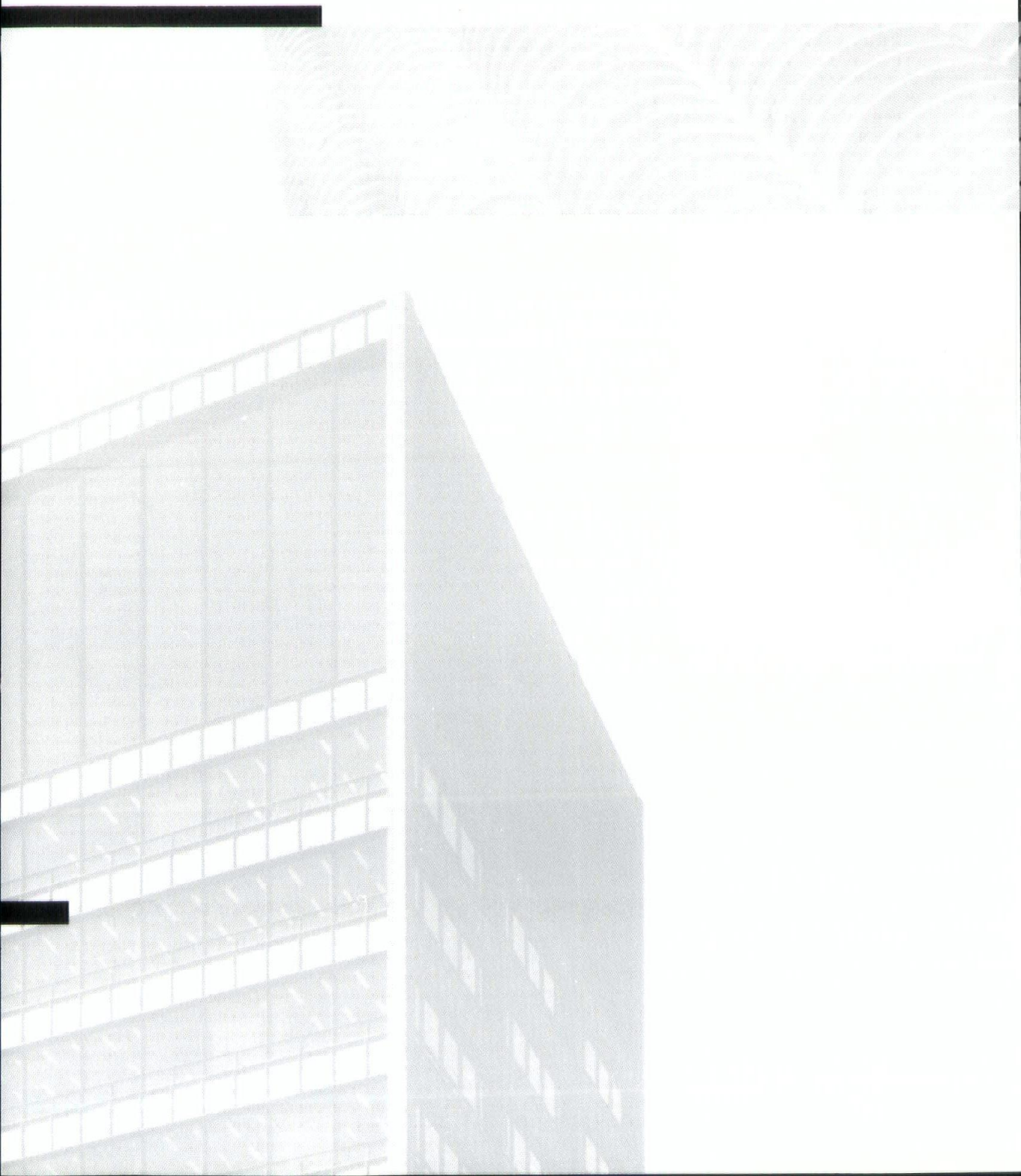

## 1991 Program Donors

Ahmanson Company  
Alps Construction  
Aucutts, Inc.  
Barsanti Woodwork Corp.  
Baygood, Telpner & Rose  
Brann Clay Products  
Bricks, Inc.  
CADD Midwest  
Capitol Construction  
Cellotex Corporation  
Chicago Historical Society, Wim de Wit  
Chicago Title & Trust  
Continental Woodworking Co.  
Conversion Consultants  
Cushing Graphics  
Custom Brick Company, Inc.  
Detail Construction Company  
Draper & Kramer  
Dur-O-Wal  
Euclid Insurance Agencies, Inc.  
Foilage By Design  
W.R. Grace and Company  
Hansen Lind Meyer, Inc.  
Haworth Showrooms  
Hewlett-Packard  
Wm. Huber Cabinet Works, Inc.  
Illinois Masonry Advisory Council  
Imperial Woodworking Company  
Knoll International  
The Landahl Group  
Leopardo Construction  
Lohan Associates  
McClier  
MDC Wallcoverings  
Mellon-Stuart  
Mielach Woodwork Midwest  
Morse Diesel  
Murphy/Jahn  
Nagle, Hartray & Associates, Ltd.  
Pepper Construction  
Perini Construction  
Perkins & Will  
Reed Illinois Corporation  
Ross-Ehlert  
Secret Garden of a New Leaf  
Silo-Mix, Inc.  
Sam Silvio Graphics  
Stein & Company  
Stow & Davis  
Tanguay, Burke & Stratton  
Trenwyth Industries, Inc. (Midwest)  
Turner Construction (SPD)  
VOA Associates, Inc.  
Walsh Construction  
Harry Weese & Associates  
Wiegand Woodworking, Inc.  
Woodrite, Inc.  
Woodward Insurance Services  
Woodwork Corporation of America  
Zeller Realty

## 1991-92 AIA Chicago Board of Directors

Leonard A. Peterson AIA President	Susanne Roubik Associate Director
Linda Searl AIA First Vice-President/President-Elect	Pat Rosenzweig Professional Affiliate Director
John H. Nelson AIA Secretary	Lara Nowak Student Director
Jeffrey P. Kutsche AIA Treasurer	Louis Garapolo AIA Illinois Council Delegate
Harry Hunderman AIA Vice-President	Ray Griskelis AIA Illinois Council Delegate
Thomas R. Samuels AIA Vice-President	Brian Jack AIA Illinois Council Delegate
Vernon Williams AIA Vice-President	James C. Jankowski AIA Illinois Council Delegate
William Bradford AIA Director	Geraldine McCabe-Miele AIA Illinois Council Delegate
Frank Castelli AIA Director	Robert Robicsek AIA Illinois Council Delegate
James DeStefano FAIA Director	Michael Youngman AIA Illinois Council Delegate
John Eiffler AIA Director	James Zahn AIA Illinois Council Delegate
Gregory Landahl AIA Director	Kathleen Nagle AIA Illinois Council Alternate
Yves Jeanty AIA Director	James Torvik AIA Illinois Council Alternate
Sherwin Braun AIA Past President	Arnold L. Larsen AIA Regional Director
John DeSalvo Associate Director	Cynthia Weese FAIA Regional Director

## 1991 Awards Program Committee Members

### **Design Committee**

Wallace Bowling AIA, Chair  
David A. Seglin AIA, Vice-Chair  
Anita R. Ambriz  
William Bradford AIA  
Ellen B. Dickson  
David Hansen AIA  
Linda Searl AIA  
Joseph Valerio AIA

### **Historic Resources Committee**

Dennis McFadden, 25-Year Award Chair  
Deborah Slaton, Chair  
Gunny Harboe AIA, Vice-Chair  
Harry Hunderman AIA  
Judith Hull

### **Interior Architecture Committee**

Cynthia Winter AIA, Chair  
Christopher Mekus AIA, Vice-Chair  
Kenneth P. Baker  
Ron Davidson AIA  
Jodi Franklin  
Patrick Grzybek AIA  
Nina Hancock  
Janet Hahn Lougee AIA  
Carol G. LaMar AIA  
Gregory W. Landahl AIA  
William Puetz  
Cheryle Rome  
Kevin R. Sherman AIA  
Ann E. Weigand  
Michael Youngman AIA

- Andernach, Kurt  
**Jeweler's Building Space Plans, 158**
- Anderson Mikos Architects  
 Northwestern Hospital Ambulatory Care, 80
- Auten, Gerald  
**Parking Lot Obelisk, 155**
- Banks/Eakin Architects  
**Express-Ways Childrens Museum, 79, 105**  
 Lincoln Park Residence, 29  
 The New York Lobby, 131
- Bauhs & Dring  
 Elburn House, 28  
 G.E. Capital Corporation, 67  
 Mid-America National Bank, 74
- Belluschi Architects  
 Sportsgirl Centre, 25  
 University Mall, 26  
 101 North Wacker Drive, 26, 83
- Berger & Associates  
 Houlihan Lokey Howard & Zukin Offices, 68  
 Sante Fe Pacific Corporation, 70  
 Berkovich & Associates  
 Urban House, 32
- Booth/Hansen & Associates  
 Leo Burnett Fitness Center, 84  
 Cooper Lighting Center, 86  
 Dearborn Park II Rowhouses, 27  
 Dunes Club, 118  
 Forest Bluff School, 33  
 Navy Pier, 119
- Brininstool + Lynch  
 Backyard Productions, 64  
 Brininstool + Lynch Offices, 64  
 Buhler Residence, 76  
 Reichman Residence, 77  
 230 Superior Lobby, 82
- Burns & Associates  
 The Belmont, 75  
 Jacques American Bistro, 81  
 Moorings Senior Care Facility, 85
- Campbell Associates  
 Price Residence, 31
- Cascarano, Nicolas  
**The Bank, 154**
- Cohen & Associates  
 Trade Show Exhibit, 87
- Cordogan Clark & Associates  
**Allen Residence, 128, 134**  
 Citibank Branch, 79  
 Dunham Hall, 128
- Dearborn Associates of Chicago  
 Park Ridge City Hall, 39
- Decker and Kemp Architecture**  
 Beaver Island Retreat, 138  
 Conway Farms Golf Club, 138  
 Northbrook Village Hall, 39, 131, 138  
 Saint Damian Church, 139
- Diamond Phillips  
 Embassy Club, Buildings 9-12, 129
- Panama Banana, 69
- Eckenhoff Saunders Architects  
 Canal Center, 33, 79  
 Cellular One Headquarters, 37  
 Cellular One Operations Center, 65
- Eifler & Associates  
**Jacobs House, 57, 61**
- El Murr, Joseph  
**Chess Game, 159**
- Environ  
 National Center for Nutrition & Dietetics, 80  
 Polsky Gallery, 69, 131  
 Weber Cohn & Riley Offices, 71
- Environments Group  
 Fujisawa USA, 67  
 Illinois Bell Telephone, 68  
 Kraft Foodservice, 85  
 Walken Company, 71
- Erickson, Don  
 Soaring Eagle, 121  
 Squire Conference Center, 121
- Erie Krieger Architects  
**Umans Residence, 78, 108**
- Florian-Wierzbowski Architecture  
 Chiasso, 72  
 Chicago International Art Exposition, 145  
 Communicate, 72  
 North Pier Tower, 145
- Frankel, Neil P.  
 Frankel Loft Residence/Studio, 76
- Frohne, Richard F.  
 Crowley House Addition, 128
- Frye Gillan Molinaro Architects  
 Sidney S. Goldin & Son, 73
- Garapolo & Associates  
 Bill Tucker Studio, 83
- Geddes Brecher Qualls Cunningham Moyer Associates  
 Public Safety Building, 34
- Goldberg Associates  
**Marina City, 113**
- Goldberg Architects  
 Private Residence, Deerfield, 30
- Gonzalez Associates  
 Gonzalez Associates Office, 85
- Graham, Anderson, Probst & White  
 Illinois State Library, 34
- Griswold Heckel & Kelly Associates  
**A.C. Nielsen Technology Center, 69, 97**  
 Van Den Bergh Foods, 70
- Gromatzky Dupree and Associates  
 Bachrach, 36
- Hague-Richards Associates  
 Corporate Headquarters, 71
- Hammond Beeby and Babka  
 745 Fifth Avenue Office Building, 130  
 Kovler Lion House, 39  
 Rice Building, Art Institute of Chicago, 131
- Hancock & Hancock  
 Ellison Building, Massachusetts General

- Hospital, 80
- Hartshorne Plunkard  
**Barnett Residence, 27, 75, 91, 128**  
 4822 South Kenwood Residence, 76, 81  
 280 Old Farm Road, 30  
 Private Residence, Chicago, 30  
 1318 Schubert Residence, 78  
 505 Sunset Residence, 78
- Hasbrouck Peterson Associates  
**Dana/Thomas House, 56, 59**
- Hasbrouck Peterson Zimoch Sirirattumrong  
 Peoples Savings Bank, 57
- Hazlett Associates  
 Vear Residence, 32
- Henderson, Laura Barnett  
 Prudential Preferred Properties, 70
- Hickey & Associates  
 Bradford Exchange, 22  
 Robert Taylor Homes, 32  
 Woman's Athletic Club, 83
- Holabird & Root  
 Cathedral of St. Raymond Nonnatus, 56  
 Chicago Public Library Cultural Center, 146  
**Digital Computer Laboratory Addition, 33, 41**  
 Elmhurst Park Athletic Pavilion, 38  
 Federal Reserve Bank of Chicago, 37, 130  
 Illinois Bell Canal Building, 146  
**Illinois Bell Switching Facility, Lincolnshire, 130, 133**  
 Illinois Bell Switching Facility, Lisle, 142  
 Kersten Physics Teaching Center, 142
- Horn + Associates  
 Clintec Technologies, 65  
 First Interstate Mortgage, 66  
 Highland Landmark Leasing Office, 68  
 Wyatt Company, 71
- Hovey, David C.  
 Courts of Northbrook, 27  
 Optima Center, 25
- HSP/Seglin Associates  
 Management Office, 82  
 Metalworks Lofts, 37, 82  
 Private Residence, Chicago, 120
- Interprise  
 Equitable Real Estate Investment Management, 66
- ISD (now isd+AI)  
 Ameritech Applied Technologies, 64  
 Baker & Daniels Law Offices, 64  
 The Boston Consulting Group, 64  
**Bright Chair Showroom, 84, 103**  
**Leo Burnett Company, 64, 93**  
 Deloitte & Touche, 66  
**William Brinks Olds Hofer Gilson & Liono Offices, 71, 99**
- James Morris & Kutyla  
 Steppenwolf Theatre, 87
- Johnson and Rogatz  
 Duncan Residence, 27
- Johnson and Wilson Architects  
 Benjamin Residence, 75  
 Floyd Photography Studio, 67  
 Kohn-Bay Residence, 77  
 Pinkert Residence, 77
- Johnston Associates  
 Regents Park Entrance Lobby, 82
- Karkhanis Architects  
 Chicago Tradition Residence, 81
- Kevil, John J., Jr.  
 Brooks Residence, 118  
 Prairie Residence, 120
- Krueck & Olsen Architects  
 Hewitt Associates, Eastern Regional Center, 23  
 Hewitt Associates, 98 Building, 24  
 Untitled No. 1, 32
- Landahl Group  
 Bureau of Workers Compensation, 79  
 H2O Plus, 67  
 Miglin-Beitler, 68  
 Ventanas Restaurant, 87
- Landon Architects  
 Idema Residence, 28
- Langdon Associates  
 Washington Square Office Building, 144
- Loebl Schlossman and Hackl  
 Allstate Plaza West, 22  
 Biological Sciences Dean's Offices, 70  
**Daley Center, 115**  
 Deepa Textiles Showroom, 84  
 Fairbanks Center, 119  
 Ford City Shopping Center, 38  
 Holley Court Parking Facility, 38  
 350 North LaSalle, 24  
 Two Prudential Plaza, 25
- Lohan Associates  
 Centennial Fountain and Plaza, 128  
 Central Park of Lisle, 23  
 Dean Witter Financial Services Group, 23, 66  
 Shedd Oceanarium, 34  
 Stein & Company, 70
- Lyon Associates  
 Affiliated Bank, Chicago, 81
- Maddox Associates  
**E.I. DuPont de Nemours Resource Center, 85, 95**  
 Helikon Showroom, 85  
 Oce'- USA Sales Center, 86
- MacKenzie, David  
 Near North Insurance Brokerage, 69
- Mekus Johnson  
 Ameritech Technology Control Center, 84  
 Cahan & Weinstein Offices, 65  
 PaineWebber, 69
- Morgante/Wilson  
 Morgante/Wilson Residence, 29
- Murphy/Jahn  
 Barnett Center, 22  
**Daley Center, 115**

- International Plaza, 24  
 Messeturm and **Messe Halle, 24, 49**  
**The Tower, 26, 53**
- Murphy, Robert J.  
 Motel in New Mexico, 156
- Muterspaugh & Associates  
 Virginia Park Center, 26  
 Zwik Weekend Retreat, 32
- Nagle, Hartray & Associates  
 Fremont Street House, 28  
 Garibaldi Square, 28  
 Greyhound Bus Terminal, 23  
 Harpo Studios, 37  
**Lincolnshire Administrative Center, 119, 122**  
 Metropolis 1800, 74  
 Schiller Street Townhouses, 31
- Nelson Associates  
 Private Residence, Evanston, 120
- O'Donnell Wicklund Pigozzi & Peterson Architects  
 Arthur Andersen & Company, 22  
 Glenbrook North High School Fieldhouse, 33, 129  
 Illinois Bell Learning Center, 68  
 Maine Township High School South Library, 79  
 Northwestern Hospital Food Service Center, 80
- Pado, Michael J.  
 Deets Lodge, 27  
 Press Residence, 77
- Pappageorge Haymes  
 1800 North Clybourn, 81  
 Lind Waldock & Company, 68
- Perkins & Will  
 Morton International Building, 24  
**Morton International Building Lobby, 86, 107**  
 O'Hare Airport International Terminal, 143  
 Orland Park Village Center, 143  
 Tarry Research & Education Building, 35  
 Time & Life Building, 83  
**Tokai Bank, 70, 101**  
 Turtle Wax Auto Center, 39  
 Warsaw Community High School, 35  
 YMCA of the USA, 71
- Phillips & Associates  
 Island House, 28  
 Private Residence, Lake Forest, 120  
 Shuttle House, 121
- Phillips Swager Associates  
 Westminster Presbyterian Church, 35
- Powell/Kleinschmidt  
**An Architect's Sanctuary, 75, 102**  
 Grippo & Elden Law Offices, 67  
 Standard Club of Chicago, 82
- Quinn Architects  
 Classic Residence by Hyatt, 65
- Roberts Associates Architects  
 Seidman Residence, 31
- Rosen and Horowitz  
 Deutsch Luggage Shop, 73
- Ross Barney + Jankowski  
 Illinois Bell Switching Facility, 36  
 Oakton School Walkway, 34  
 Ryerson Hall, University of Chicago, 83
- RTKL Associates  
 Navy Pier, 119
- Rudolph & Associates  
 Architects' Studio, 67  
 Einzelheit Treppe, 129  
 Madison Haus, 29  
 Residence No. 43, 78
- Rugo/Raffensperger  
 1500 North Lake Shore Drive Apartment, 131  
 Wilhelm Henning Residence, 56
- Schroeder Murchie Laya Associates  
 Burnham Park Plaza, 37
- Searl & Associates  
**Garden Pavilion, 130, 132**
- Searl/Valerio  
**2301 West Ohio Street, 29, 43**
- Serena-Sturm Architects  
 Cabot Cabot & Forbes Offices, 65  
 Eynon Residence, 76  
 Hilltop Executive Center, 130  
 Sabin Residence, 31
- Siswanto, Andy  
**Office Towers and Shopping Mall, 157**
- Skidmore, Owings & Merrill  
 Arlington International Racecourse, 38  
 AT&T Corporate Center, 22  
**Bayer Headquarters, 118, 123**  
 Broadgate, Phase 11, 22  
**Daley Center, 115**  
**Evanston Public Library, 118, 124**  
 Financial Institution, 66  
 Holy Angels Parish Church, 38  
**Inland Steel Dining Facility, 81, 106**  
 Private Residence, Chicago, 77
- Smits, Rudolf Dainis  
**Experimental Community, 160**
- Solomon Cordwell Buenz & Associates  
**Crate & Barrel, 23, 73, 104**  
 Oakbrook Center Expansion, 24  
 Student Residence and Commons, 35
- Space/Management Programs  
 Chicago Mercantile Exchange Offices, 65
- Stowell Cook Frolichstein  
 Countryside Mall, 72  
 Foodworks, 73
- Swanke Hayden Connell Architects  
 O'Keefe Ashenden Lyons & Ward, 69  
 WMAQ Radio, 87
- Tainer Associates  
 Belle Rose, 72  
 Pinuccio, 74
- Fred Thulin/Applied Design Associates  
 Stafford Place Shopping Center, 25

Tigerman McCurry  
**American Standard Showroom, 72, 89**  
Coulton Pond Ranch, 27  
Graham Study Center, 33  
Haworth Showroom, 73  
Momochi Residential Complex, 29  
**Suburban Villa(ge), 31, 51**  
Sugar Magnolia, 26, 74

Tilton & Lewis Associates  
A. Webster Dougherty, 66

Tjaden Architects  
Matteson Public Library, 119

Jack Train Associates  
77 West Huron Apartments, 130  
500 North Michigan, 37, 82

Urban Design Group/Michael Lustig & Associates  
Philbrook Museum of Art, 34

Valerio-Associates  
**Coosa Pines Health Center, 33, 47**  
Matteson Public Library, 119  
Sears "Log" Kitchen, 86

Vinci, John  
Tribune Tower Lobby, 83

Weese Associates  
British Consul General Residence, 75  
Hotel Inter-Continental, 57  
Zaiser House, 32

Weese Langley Weese Architects  
**Secret Garden of a New Leaf, 25, 45**  
Westminster Presbyterian Church, 35

Wexler/Kollman  
Glenview State Bank, 23

Wheeler Kearns Architects  
LaPoint Retreat, 28  
Private Residence, Chicago, 30  
**Vacation House, 121, 125**  
212 West Van Buren Lobby, 131

Youngman & Company/David Hansen  
Hansen Residence, 76





## Project Team

Jerry W. Fannin, Editor  
Anita R. Ambriz, Graphic Design  
Xpress Graphics, Linotype  
Walsworth Publishing Company, Printer

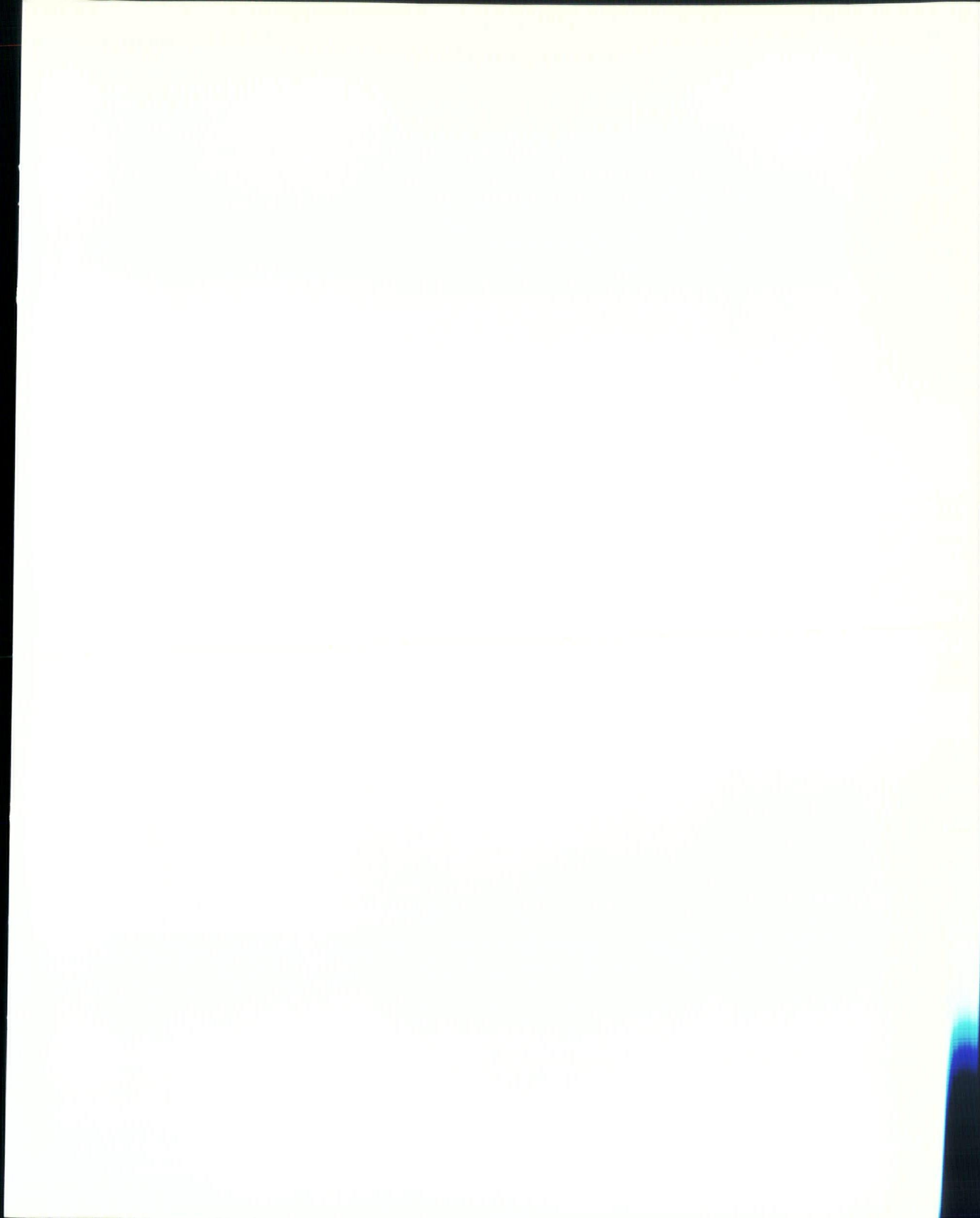

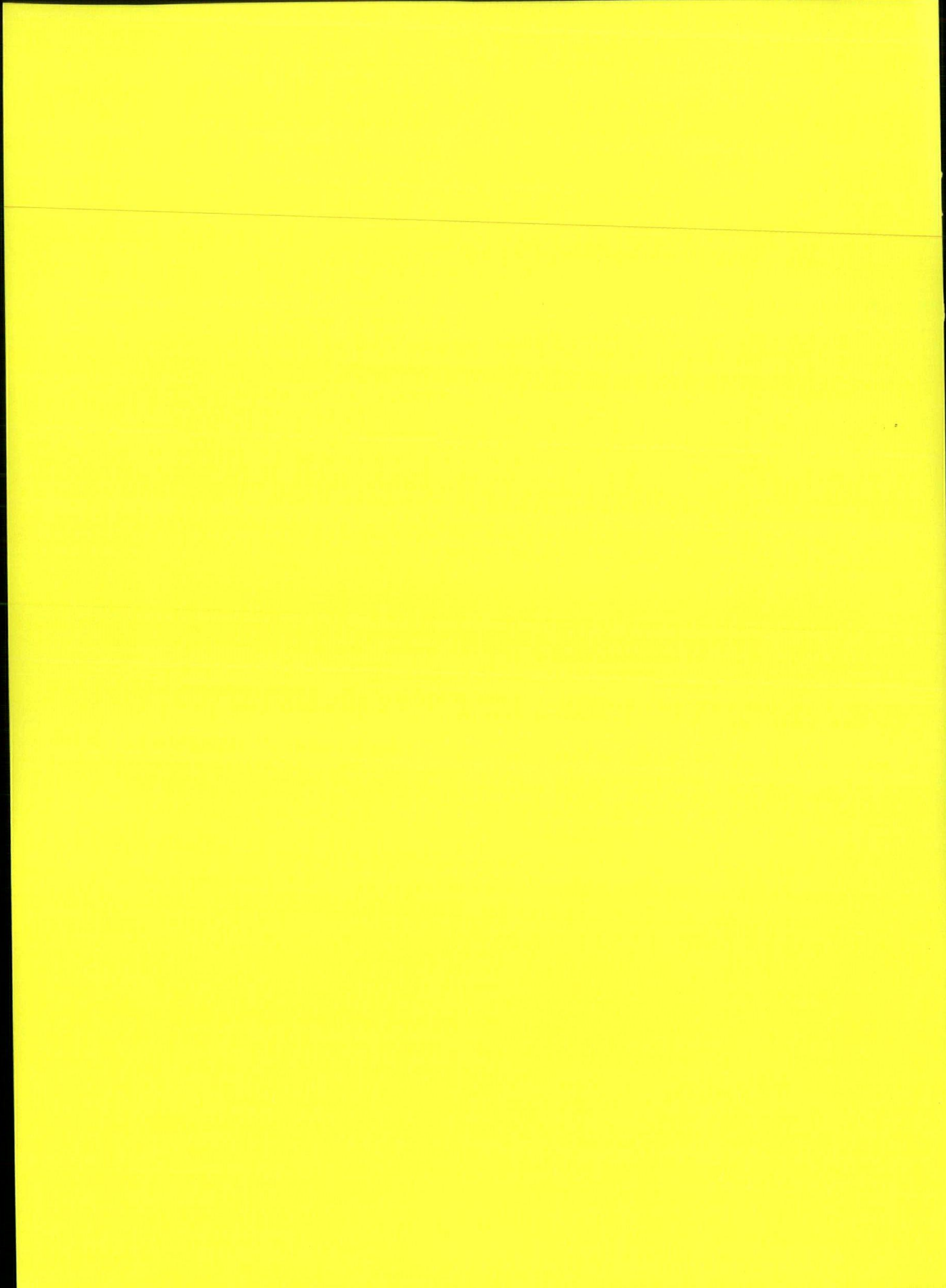

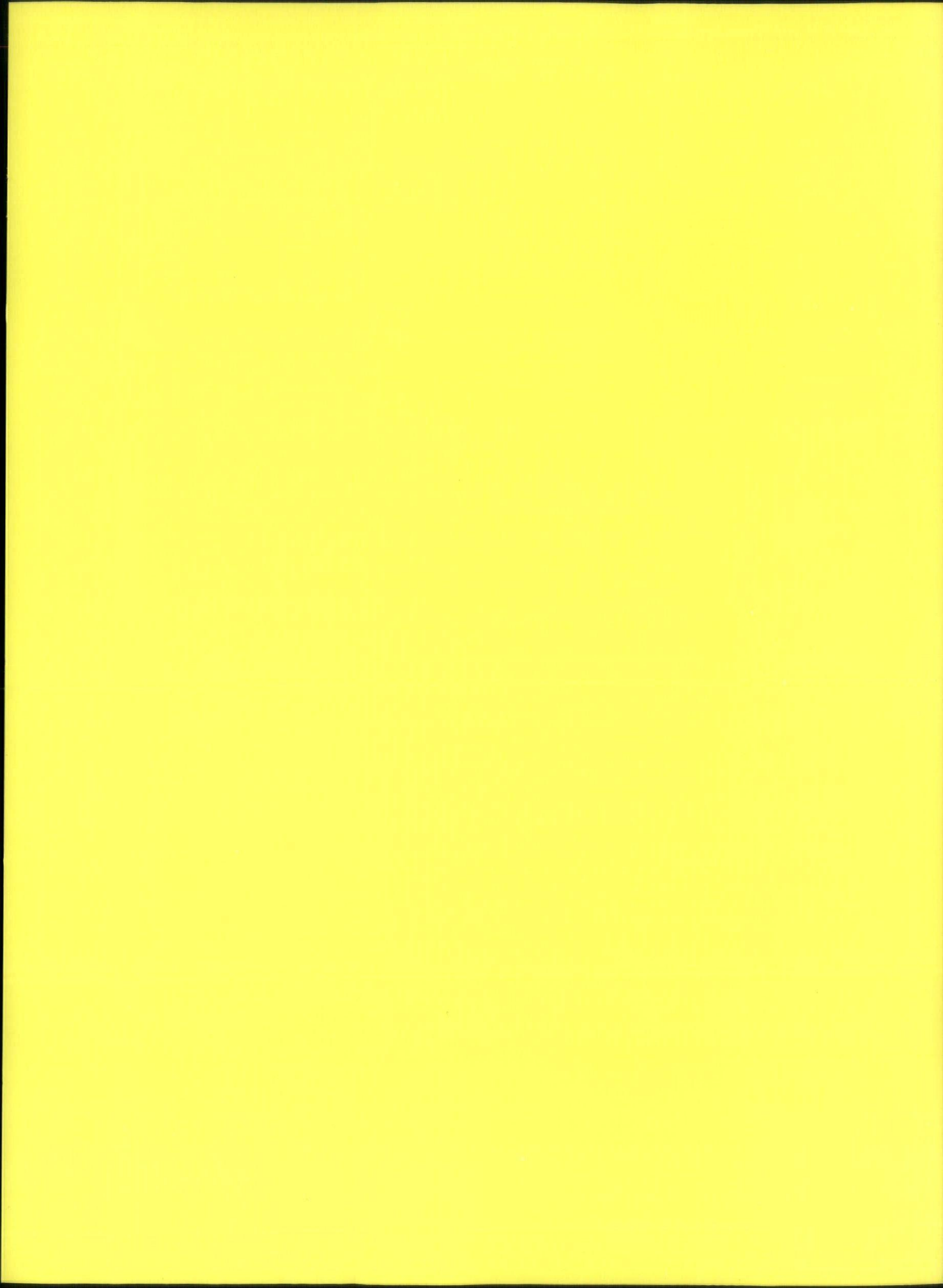

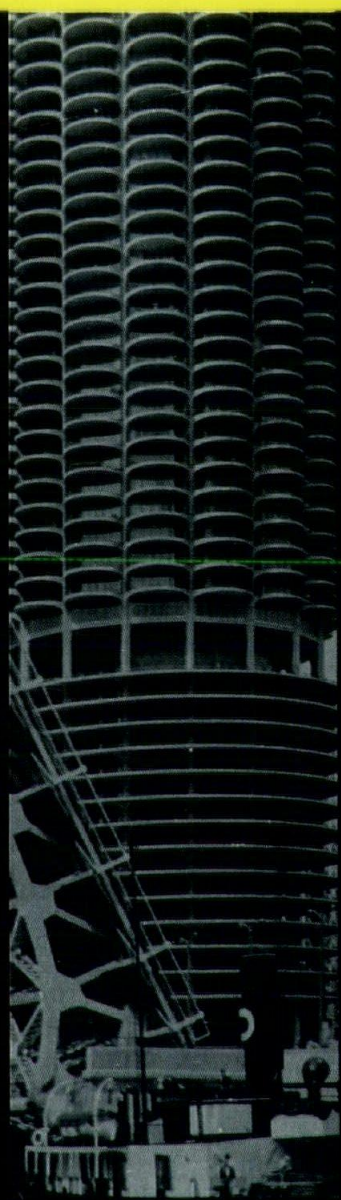
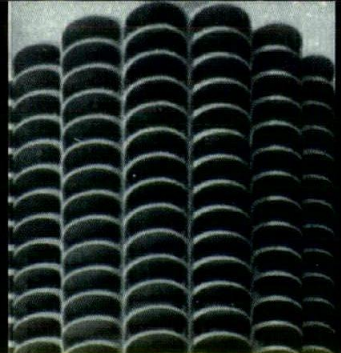

ISBN 0-929862-04-X



9 780929 862040