

MONTREAL 67

MARCH - APRIL 1967

ALABAMA ARCHITECT

For the finest in finishes...

Who Is No. 2 In The Paint Industry?
STACO IS NOT!!

(We don't know who is. Nor do we covet the spot)

We are far below No. 2 in sales volume, nationally.

IN QUALITY of our products, we would not be satisfied with No. 2. A tie for No. 1 is the least we will settle for.

IN SERVICE, we have contractors, engineers, builders — and yes, even architects who will vote us the No. 1 spot. In the restricted territory we serve we have demonstrated our ability to give prompt delivery on architectural and special coatings that is unsurpassed. In fact, we are told by some that our service is unequalled. The proximity of our plant, the availability of our technical staff and our eagerness to give superior service enable us to get the job started and keep it moving on schedule.

OUR PRICES per gallon are neither second highest nor second lowest.

No, we just don't fit into any No. 2 spot!

Some architects are not familiar with Staco architectural finishes, Stacotile epoxies, Stacotile floor finishes and the variety of fine coatings that we can furnish.

Vastine Stabler, L. C. Burks, Philip Boyd, Fred Davis, Claude Kersh, Bill Hathcox, Buddy Strickland or Aubrey Hunnicutt would welcome the opportunity of telling you about Staco coatings.



STABLER PAINT MFG. CO.
INCORPORATED

HOME OFFICE AND PLANT —
3827 First Avenue, North / Birmingham, Alabama 35222

LETTERS

to the editor

BIG FOOT

Dear Sir:

Your illustration on page 8 of the January/February "Alabama Architect" makes a very vital point from a number of standpoints, but can be seen by any firm or manufacturer, more clearly when it is put on your doorstep.

The Big Foot that steps over the Local competition to favor an out of town concern, is detrimental, not only to architects but to local manufacturers, or more so.

There are dollar and cents figures that would explain the damage to local economy, when the service and construction dollars are sent out to favor foreign service and supplies. To quote the local Chamber of Commerce, "Every dollar that is spent and kept local circulates 17 times a year per \$1,000.00, each time collecting valuable tax monies with which to support and create jobs", not for out of town concerns but for local businesses and services for which we are all dependent upon, directly or indirectly. This illustration represents, not only the damage to the Architectural Firms, but to the hundreds of suppliers in the local area, for which there seems to be a trend, not only by the City Fathers, but Architectural firms also, to favor foreign supplies and manufacturers, even though the quality and price is equal and most instances better.

To quote a local architect, "It doesn't make any difference where the supplies come from, locally, China, Washington, New York or elsewhere, just as long as we get what we want." This statement in itself is naive and inconsiderate.

Maybe we all should reconsider and examine our conscience, and seek the quest of harmony and practice more the "Golden Rule", as written and not as practiced.

Thank you,
James T. Turley
Representative of a business
that is dependent on local
trade.



ALABAMA ARCHITECT presents a "first" with this issue. As far as we know we are the first regional architectural magazine to offer a photographic coverage of Canada's EXPO 67. All photos on the following pages were done by Birmingham architect Fritz Woehle at our request. Says Fritz:

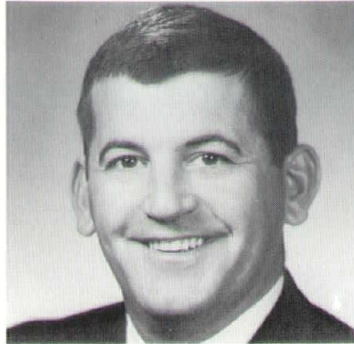

"Thanks for the assignment to photograph EXPO 67 in Montreal. I took my wife's mother with me as an assistant, and when we got to the EXPO offices they treated us like we were from the TIME-LIFE staff. We were provided with a driver-guide named Paul De Grandmont, a French Canadian who arranged our tour and had the architects waiting to guide us thru their buildings.

"To me EXPO 67 is an architects' fair, and even under eight feet of snow and in 5-degree weather, the architecture showed. Montreal is one of the outstanding cities in this hemisphere, very cosmopolitan like San Francisco, just not as hilly.

"Enclosed is a shot I took where I slipped on the snow and fell at the U.S. Pavilion. This was my last photo at the fair before spending the day touring Victoria General Hospital with a sprained ankle, an English nurse, and a mother-in-law!"

LETTERS — Continued

"GRASSROOTS" COVERAGE PRAISE

Dear Sir:

The coverage of Grassroots Operation '67 is quite good. In fact, I cannot recall seeing a spread in any other periodical — even our own AIA Journal on Grassroots.

Ray Gaio, Director
State and Chapter Affairs,
The American Institute of
Architects, Washington,
D.C.

Dear Sir:

Thanks very much for the "Grassroots" report. The idea has certainly caught on and now we must make the impact a 12 month operation.

Robert Durham
President-elect
The American Institute of
Architects
Seattle, Washington
(Continued on page 8)

AN ARCHITECT LOOKS AT EXPO 67



In a post-script, Fritz noted that he and architect Jim Pfaffman, also of Birmingham, made the layouts for the next four pages, preferring to present just the photos without captions, letting the views of EXPO 67 speak for themselves.

(Editor's note: This is the first of a series that will appear in the pages of ALABAMA ARCHITECT presenting the architect as photographer, artist, etc. Upcoming are pen sketches made in Australia and the Far East, and an illuminating article on Frank Lloyd Wright's famous "Bear Run" house with accompanying sketch.)

ALABAMA ARCHITECT

March-April 1967

Vol. 3 No. 2

Guest Editors:

Fritz Woehle, James Pfaffman

CONTENTS

Letters to the Editor.....	3
An Architect Looks at EXPO 67	3
EXPO 67	4
Triana School, Huntsville	8
Roster of Architects and Architectural Firms, AIA	9
Merit Award, 1966	16
President's Message	22
"Pride in Workmanship" Award, Montgomery Chapter	22

Published by the Alabama Council of the American Institute of Architects every two months at 501 Guaranty Savings Building, Montgomery, Ala.

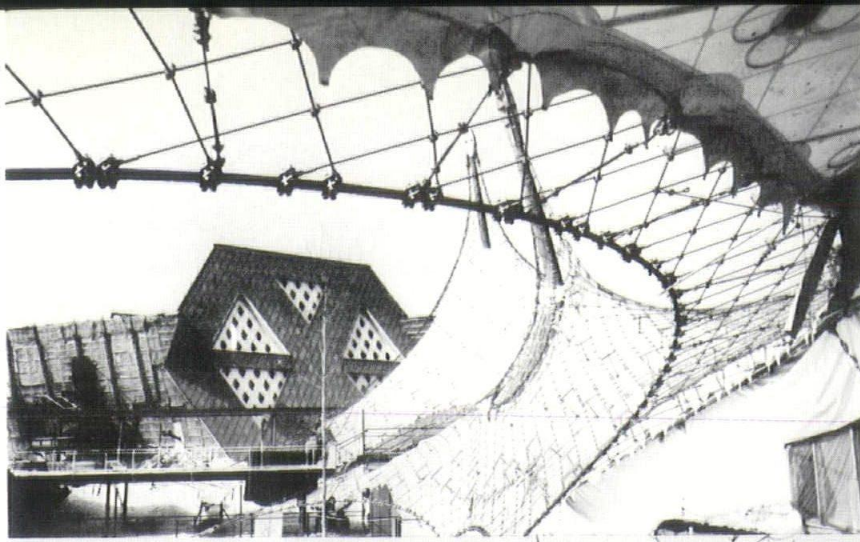

EXPO 67

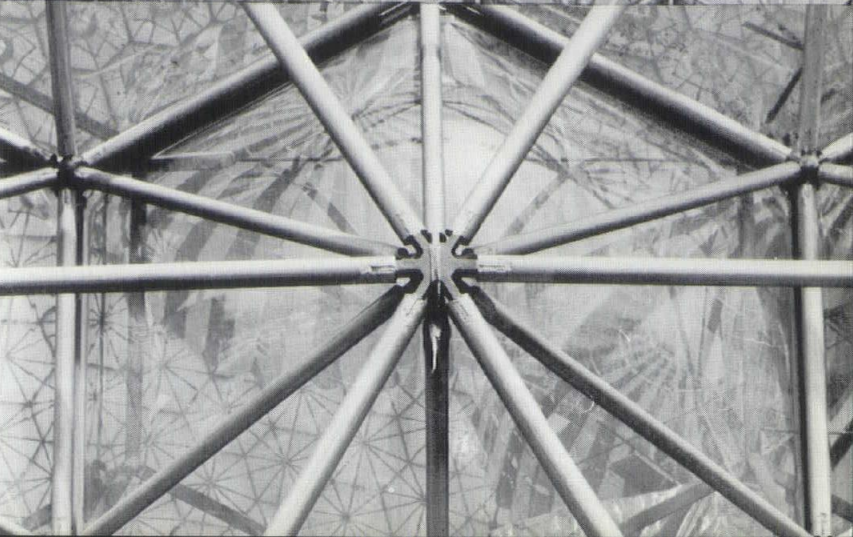
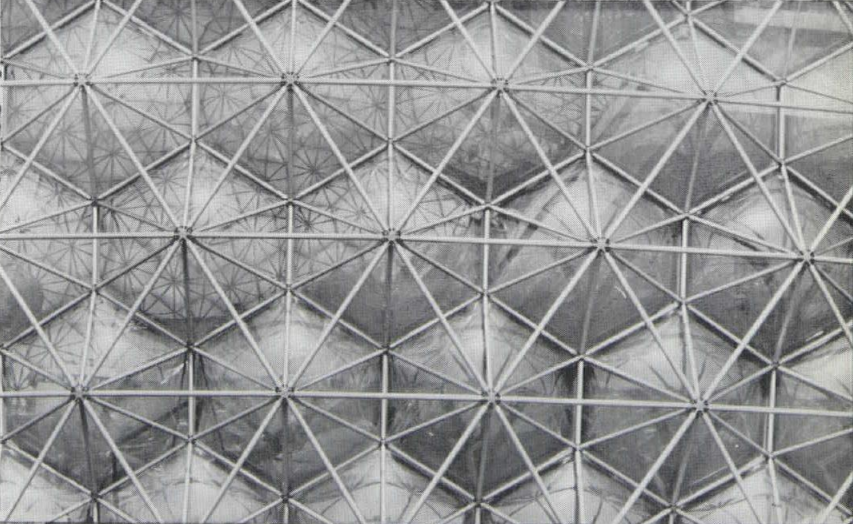
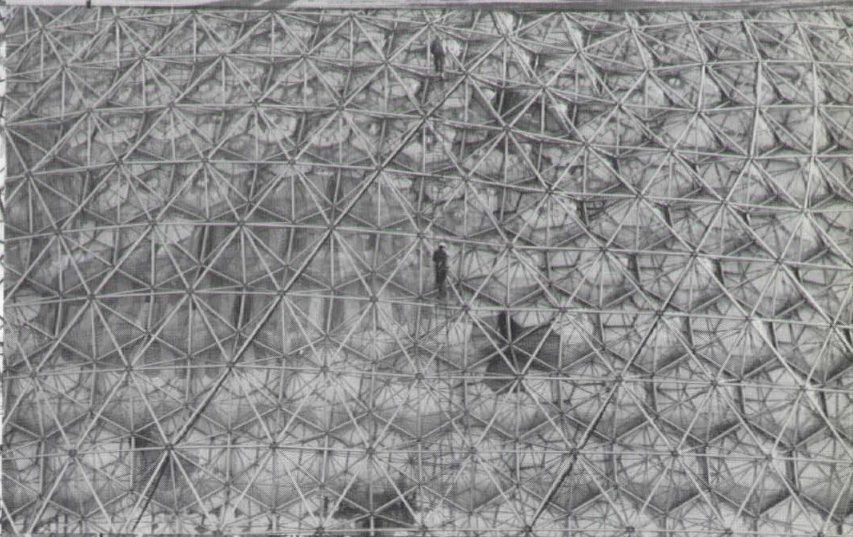
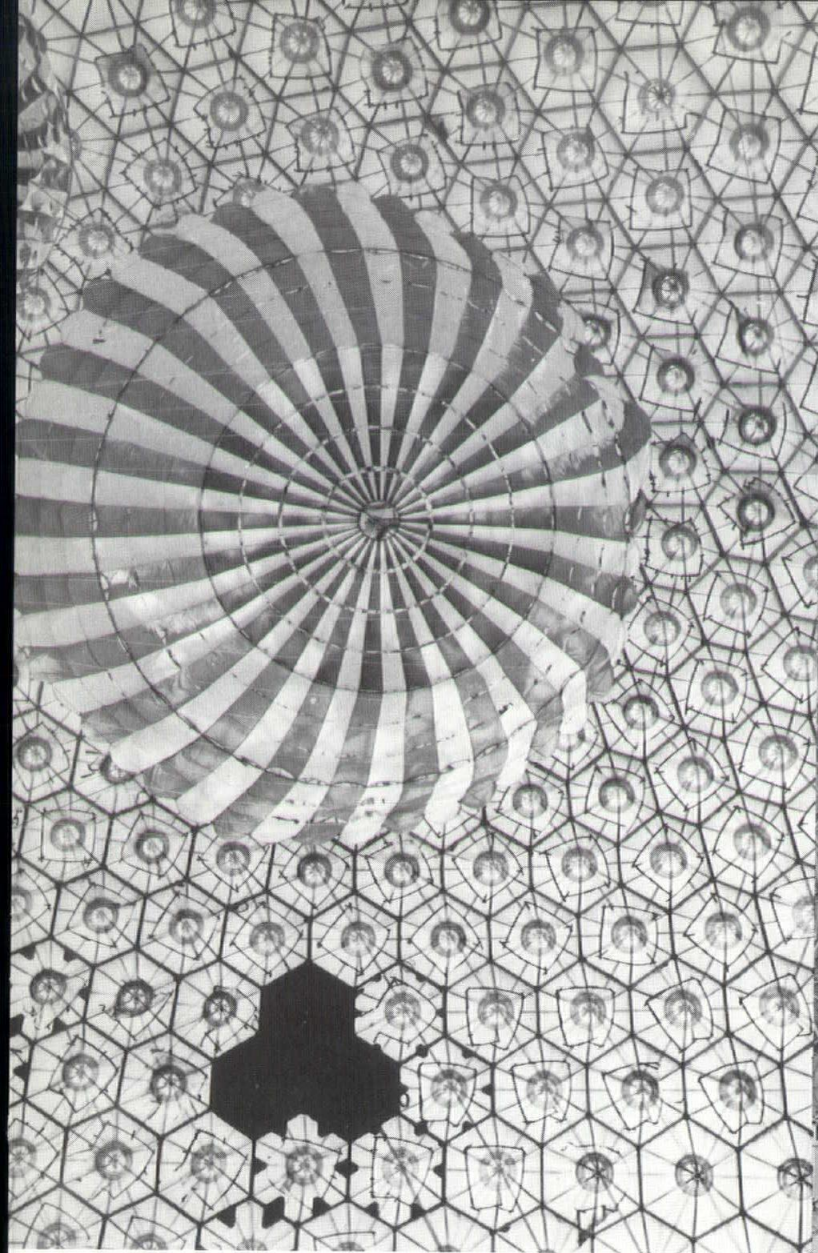

USA



HABITAT



LETTERS—Continued

Dear Sir:

Delighted to receive your issue and to read the excellent coverage on "Grassroots". Best of luck to the Alabama Council.

Willis Mills, FAIA
Commissioner, Commission
on Architectural Design
The American Institute
of Architects

Dear Sir:

Many thanks for sending me the January/February issue of the ALABAMA ARCHITECT. The coverage on Grass Roots is terrific. Please extend my appreciation also to Don Horton for his message of enthusiastic approval that appeared on page three.

Cordially yours,
William H. Scheick, FAIA
Executive Director
The American Institute of
Architects, Washington,
D.C.

Important Conferences Set For Architects

Gulf States Regional at New Orleans

The annual Gulf States Regional Conference is slated at the Roosevelt Hotel in New Orleans. Dates are April 20-22, 1967. An Honor Awards Program will be held to select outstanding buildings designed by registered architects and constructed since January 1, 1962.

National AIA Convention in New York

New demands and needs, and new technologies, are making the new architect. The 1967 convention of The American Institute of Architects will be devoted to an examination of this new professional. Under the intriguing theme "THE NEW ARCHITECT", the convention meets in New York, a city of constantly accelerating, almost unbelievable change. It, like New York itself, will demonstrate why the best of today may not be acceptable tomorrow, and why what we have deemed acceptable will almost certainly be judged intolerable by future generations. The convention will go further, and point out some of the ways in which the profession of architecture may prepare itself to meet the future. — FROM REMARKS BY CHARLES M. NES JR., FAIA, PRESIDENT THE AMERICAN INSTITUTE OF ARCHITECTS, speaking of the 1967 AIA CONVENTION AND BUILDING PRODUCTS EXHIBIT, MAY 14-18, 1967.

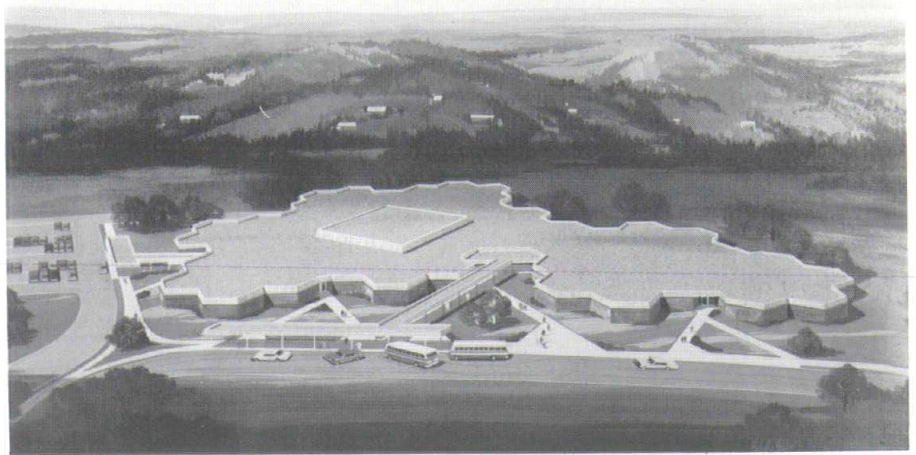

TRIANA VILLAGE SCHOOL, Huntsville, Alabama

A windowless school of unique design for grades 1 thru 6
DICKSON & DAVIS, ARCHITECTS, AIA, HUNTSVILLE, ALABAMA

Objectives and Characteristics

Team-teaching facility for 1,080 students, to be built in two stages (720 students initially).

An atmosphere which will make a large school (1,080 students) seem as small and un-institutional as possible. Long expanses of corridors and walls are avoided. Faceted walls break down apparent size of both interior and exterior spaces and allow compactness of plan. Color is used to aid individuality and identity of spaces.

Air-conditioned, in anticipation of possible lengthening of school term into summer months. Also allows elimination of windows in learning areas, which several recent studies indicate is desirable to reduce distractions and facilitate use of learning aids which involve lighting. Air-conditioning allows compactness of

layout, thus eliminating the overpowering effects of long corridors and wings.

Plan module is an equilateral triangle with 16' sides. These create parallel lines 27' 8-9/16" apart through the East-West axis of the building, which lends itself to logical and economical rectilinear steel framing. 16' dimension of module reduces cutting of masonry walls and partitions to a minimum. 120° brick corners are not cut, but are emphasized by leaving the angular recesses open, which provides a pattern interest at each corner.

Each cluster accommodates 120 students. Most storage units are on casters to provide a flexible means of defining sub-areas within the cluster. A fixed storage and work area is provided at the center of each cluster. Restrooms are close enough in each cluster for use by grades 1 and 2, but not embarrassingly close for older children. Teacher's planning centers are provided near the clusters. Floors are carpeted.

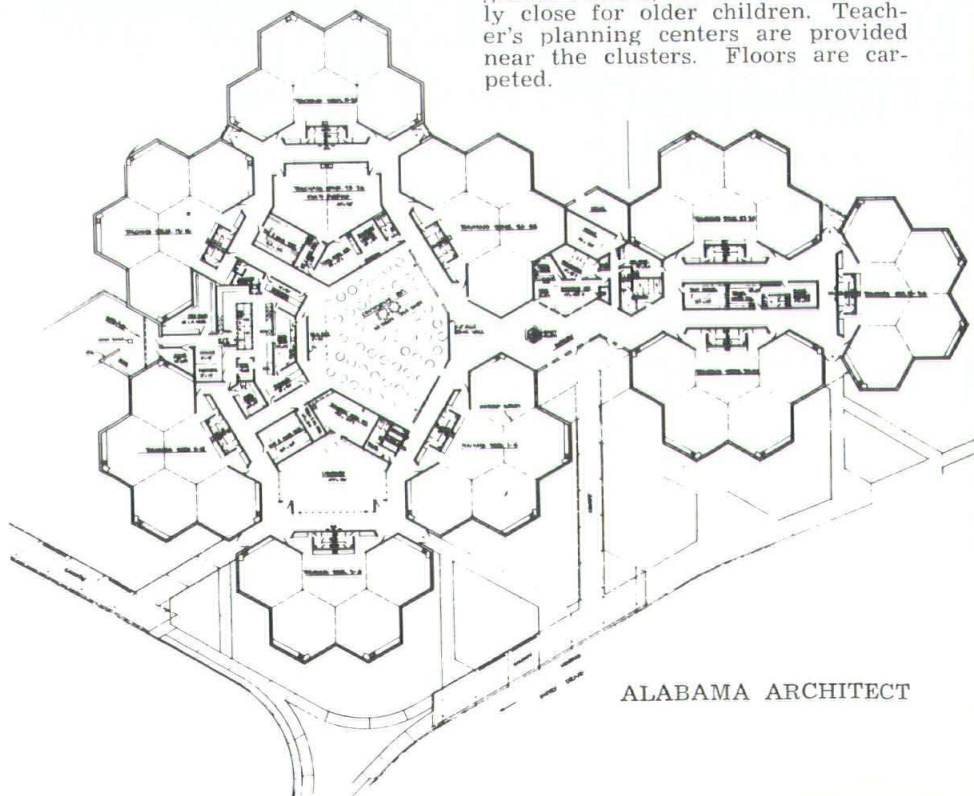

ALABAMA ARCHITECT

COUNCIL & CHAPTER OFFICERS — 1967

ALABAMA COUNCIL OF ARCHITECTS, A.I.A.

President	Donald L. Horton
Vice-President	A. Jackson Davis
Secretary	Oscar W. Pardue
Treasurer	Arthur Prince
Executive Secretary	Jay Leavell
Past President	Edward Baumhauer

MONTGOMERY CHAPTER, A.I.A.

President	W. M. Pearson
Vice-President	Jim H. Seay
Secretary	John McDonald
Treasurer	John R. Farris
Director—3 yrs.	Douglas Baker
Director—2 yrs.	Parker A. Narrows
Director—1 yr.	Wm. G. McMinn
Councilor	Howard E. McElhane
Councilor	Wm. G. McMinn
Councilor	Wm. G. Pearson

NORTH ALABAMA CHAPTER, A.I.A.

President	Thos. A. Jones
Vice-President	Joe F. Milberger
Secretary	Clyde Fleming
Treasurer	Walter Hall
Director—4 yrs.	Malcolm Smith
Director—3 yrs.	A. Jackson Davis
Director—1 yr.	Richard Rosenvold

BIRMINGHAM CHAPTER, A.I.A.

President	Fritz Woehle
Vice-President	E. L. Christian
Secretary	George Gaunt
Treasurer	Walter Entekin
Director—2 yrs.	James E. Adams
Councilor	Paul M. Speake
Councilor	Nelson Smith
Alt. Councilor	John M. Fuller

MOBILE CHAPTER, A.I.A.

President	John A. McArthur
Vice-President	Marshall Fischrupp
Secretary	Charles P. McCleskey
Treasurer	Charles E. Rogers
Councilor	Thomas G. Shepherd
Alt. Councilor	Thomas B. Bealle, Jr.

A.I.A. FIRMS BIRMINGHAM CHAPTER



WALTER CARLOS ANDERTON
11 Glenn Iris Park
Birmingham, Alabama 35205

JEFF W. BAGWELL
2927 Cahaba Road
Birmingham, Alabama 35223

JAMES E. BAILEY
3324 Stoneridge Drive
Birmingham, Alabama 35223

ALLEN L. BARTLETT
3629 Fifth Avenue, South
Birmingham, Alabama 35222

BONDURANT, ENTREKIN &
ASSOC., INC.
3629 Fifth Avenue, South
Birmingham, Alabama 35222

BOOZER & JENKINS
210 E. 12th St.
Anniston, Ala. 36201

ROBERT P. BYRAM
1034 So. 23rd St.
Birmingham, Alabama 35205

HENRY H. CALDWELL, JR.
4604 Carnegie Avenue
Fairfield, Alabama

CHRISTIAN & BLAKE
2925 Cahaba Road
Mountain Brook, Alabama 35223

COBB, ADAMS & BENTON
921 City Federal Building
Birmingham, Alabama 35203

FELTON M. COLLIER
1308 19 Way South
Birmingham, Alabama 35205

DAVIS, SPEAKE & ASSOC.
3004 Seventh Avenue, South
Birmingham, Alabama 35223

WILMOT C. DOUGLAS
2922 Seventh Avenue, South
Birmingham, Alabama 35233

H. G. ELLIOT, JR.
2227 20th Avenue, South
Birmingham, Alabama 35223

FITTS & WHITE
#2 Office Park
2615 Sixth Street
Tuscaloosa, Alabama 35401

FOSHEE & BLACKWOOD, ARCH.
828 Columbiana Road
Birmingham, Alabama 35203

R. BRANDON CRAWFORD
& ASSOC.
714 So. 37th Street
Birmingham, Alabama 35222

GREER, HOLMQUIST &
CHAMBERS
701 Stallings Building
Birmingham, Alabama 35203

PAUL HAGER & ASSOC.
16 Office Park Circle
Birmingham, Alabama 35223

FRED B. HALLMARK
608 So. 37th St.
Birmingham, Alabama 35222

SAM H. HANEY
722 South 37th Street
Birmingham, Alabama 35222

HARMON & MOSS
2201 Highland Ave.
Birmingham, Alabama 35205

ROY E. HITCHCOCK
1001 Massey Building
Birmingham, Alabama 35203

HOFFERBERT & ELLIS
220 South Eighth Street
Gadsden, Alabama 35901

CARLTON O. LAWRENCE
1034 So. 23rd Street
Birmingham, Alabama 35205

MARTIN J. LIDE
1327 City Federal Building
Birmingham, Alabama 35203

HENRY SPROTT LONG-
JAMES T. MITCHELL ASSOC.
3016 Clairmont Avenue, South
Birmingham, Alabama 35205

CHARLES H. McCAULEY
& ASSOC.
1917 Fifth Avenue, South
Birmingham, Alabama 35233

EDWIN T. McCOWAN-WM.
PAUL KNIGHT, ASSOC.
910 Title Building
Birmingham, Alabama 35203

MIMS & GAUNT
811 Title Building
Birmingham, Alabama 35203

WILLIAM EDWARD MORRIS, JR.
1335 Brown-Marx Building
Birmingham, Alabama 35203

CARL M. MOSELEY, JR.
817 21st Avenue
Tuscaloosa, Alabama 35401

EDWARD M. PAUL, JR.
701 So. 37th St.
Birmingham, Alabama 35222

POOLE & PARDUE, ARCH.
701 South 37th Street
Birmingham, Alabama 35222

FRED RENNEKER, JR.
2201 Arlington Avenue
Birmingham, Alabama 35205

ALBIE REEVES SMITH
807 South 20th Street
Birmingham, Alabama 35205

NELSON SMITH
1642 Brown Marx Building
Birmingham, Alabama 35203

STRICKLAND & ROBERTS
1023 Forrest Avenue
Gadsden, Alabama 35901

EVAN M. TERRY
2129 Montgomery Highway
Birmingham, Alabama 35209

TURNER & BATSON, ARCH.
1221 American Life Building
Birmingham, Alabama 35203

WARREN, KNIGHT & DAVIS
702 Protective Life Building
Birmingham, Alabama 35203

LAWRENCE S. WHITTEN & SON
1509 Bank for Savings Building
Birmingham, Alabama 35203

FRITZ WOEHLE
924 South 18th Street
Birmingham, Alabama 35205

A.I.A. FIRMS MOBILE CHAPTER



EDWARD B. BAUMHAUER
#1, Office Park, Rm. 514
Mobile, Alabama

THOMAS G. BEALLE, JR.
1170-A Beltline Highway, South
Mobile, Alabama 36609

A. B. BENSON & COMPANY
1010 Merchants National Bank
Mobile, Alabama 36602

CARL F. BURMEISTER, JR.
2474 Commercial Park Drive
Mobile, Alabama 36606

JOHN J. CAREY
313 So. Monterey
Mobile, Alabama 36604

DEWEY CROWDER ASSOCIATES
253 St. Anthony Street
Mobile, Alabama 36603

DIETZ, PRINCE & FISCHRUPP
1007 Van Antwerp Building
Mobile, Alabama 36602

EUGENE H. GRAY
2808 Spring Hill Avenue
Mobile, Alabama 36607

HAIDT-TEMPLETON &
ASSOCIATES
P. O. Box 4373
Mobile, Alabama 36604

HAMMOND & SHEPHERD,
ARCH. & ASSOC.
1420 Government Street
Mobile, Alabama 36602

JAMES FULTON HURD
Foot of Hurtel Street
Mobile, Alabama 36605

HARRY INGE JOHNSTONE &
EDWARD L. FADDIS
115 Charles Street
Mobile, Alabama 36604

HOLMES & GEER
257 N. Conception St.
Mobile, Alabama

LETSON-McARTHUR ARCH.
P. O. Box 6153
Mobile, Alabama 36606

LOUIS P. LOCKE
701 Merchants National Bank
Mobile, Alabama 36602

MARCH & MARCH, ARCH.
53 North Jackson Street
Mobile, Alabama 36602

PHELPS-McCLESKEY
205 North Conception Street
Mobile, Alabama 36603

PROLSDORFER & SMITH, ARCH.
951 Government Street
Mobile, Alabama 36604

J. R. RUTLAND, JR.
254 St. Francis Street
Mobile, Alabama 36604

SLATER & SLATER
951 Government Street, Rm. 319
Mobile, Alabama 36604

WINTER & ELLIS, ARCHITECTS
710 Van Antwerp Building
Mobile, Alabama 36602

WOODS & STEBER &
ASSOCIATES
2102 Government Street
Mobile, Alabama 36606

T. C. VAN ANTWERP
354 St. Francis Street
Mobile, Alabama 36602

A.I.A. FIRMS MONTGOMERY CHAPTER



S. ALLISON ALFORD, ARCH.
88 W. South Blvd.
Montgomery, Alabama

BAKER & McDONALD, ARCH.
P. O. Box 961
Andalusia, Alabama

BLONDHEIM & WILLIAMS
659 So. Hull Street
Montgomery, Alabama 36104

BOND & BOND
502 Washington Avenue
Montgomery, Alabama

CHAMBLESS & MOORE
928 South Hull Street
Montgomery, Alabama 36104

WILLIAM L. CHRISTIAN
1503 Seminole Street
Dothan, Alabama

COLLIER, SEAY & ASSOCIATES
901 South Hull Street
Montgomery, Alabama

JOSEPH L. DONOFRO &
ASSOCIATES
P. O. Box 1447
Dothan, Alabama

EPPE & DAVIS
211-C Main Street
Headland, Alabama

HOGENCAMP & JOHNSTON
1110-B Broad Street
Phenix City, Alabama

H. L. HOLMAN, ARCH.
P. O. Drawer 130
Ozark, Alabama

DONALD L. HORTON, ARCH.
88 W. South Blvd.
P. O. Box 2605
Montgomery, Alabama

JOHNSON & WILLIAMS
445 South Hull Street
Montgomery, Alabama

KIRKLAND & ASSOC.
28 So. Hull St.
Montgomery, Alabama

LANCASTER & LANCASTER
950 North College Street
Auburn, Alabama

C. H. LANCASTER, ARCH.
115 South McDonough Street
Montgomery, Alabama

McCALL & ASSOCIATE, INC.
88 West South Boulevard
Montgomery, Alabama

McDONALD & BAKER, ARCH.
1215 E. South Blvd.
Montgomery, Alabama 36111

JAMES D. MASEY, ARCH.
P. O. Box 6028
Montgomery, Alabama

MORTON & JOSEPH
604 South Perry Street
Montgomery, Alabama

PEARSON, HUMPHRIES &
JONES
777 South Lawrence Street
Montgomery, Alabama

PEARSON, TITTLE, NARROWS,
& ASSOCIATES
First National Bank Building
Montgomery, Alabama

SHERLOCK, SMITH & ADAMS,
INC.

303 Washington Avenue
Montgomery, Alabama

THEODORE J. SZUTOWICZ
P. O. Box 646
Phenix City, Alabama

TILLER, BUTNER &
McELHANEY
416 South Perry Street
Montgomery, Alabama

WAID & HOLMES
P. O. Box 1351
Dothan, Alabama

WATTS, WATSON & COLE
746 Adams Avenue
Montgomery, Alabama

A.I.A. FIRMS NORTH ALABAMA CHAPTER

ALEXANDER, ROTHSCHILD &
JOYCE, ARCH.
704 Terry-Hutchens Building
Huntsville, Alabama 35801

AYCOCK AND NEVILLE
P. O. Box 1301
Decatur, Alabama

BARR & TUNE, ARCH.
454 No. Pine St.
Florence, Ala.

DICKSON & DAVIS, ARCH.
401 Lowell Dr., Suite 7
Huntsville, Alabama 35801

CLYDE FLEMING & ASSOCIATES
501 Terry Hutchens Building
Huntsville, Alabama 35801

HOWARD A. GRIFFITH, ARCH.
205 East Fourth Street
P. O. Box 258
Sheffield, Alabama 35661

HALL & COLVARD, ARCH.
202 1/2 Second Avenue, S.E.
P. O. Box 1247
Decatur, Alabama 35602

JONES, CROW, MANN & ASSOC.
107 Jefferson Street
P. O. Box 472
Huntsville, Alabama

MILBERGER & RUTLAND,
ARCH.
100 1/2 Jefferson Street, S.W.
Huntsville, Alabama

NORTHINGTON, SMITH,
KRANERT & ASSOC.
715 Franklin Street, S.E.
Huntsville, Alabama 35801

REED-MULLINS & ASSOCIATES
117 1/2 Greene Street
Huntsville, Alabama

HARVIE P. JONES
Franklin Professional Building
Franklin Street at Williams
Huntsville, Alabama

H. PAUL TUGGLE &
ASSOCIATES
806 Governors Drive, Suite 201
Huntsville, Alabama

BIRMINGHAM CHAPTER



FELLOWS

DAVIS, CHARLES F., JR.
3004 Seventh Avenue South
Birmingham 35233
Davis, Speake & Assoc./323-4638
Wife: Helen

SMITH, JACK BASS
1304 So. 27th Place
Apt. a-4
Birmingham 35205

SMITH, NELSON
1642 Brown-Marx Building
Birmingham 35203
Nelson Smith/324-2539
Wife: Alice

CORPORATE

ADAMS, JAMES ELLIS
921 City Federal Building
Birmingham 35203
Cobb/Adams/Benton/251-5258
Wife: Violet

ADAMS, ROBERT H., JR.
1917 Fifth Avenue South
Birmingham 35233
Charles H. McCauley/322-3591

ANDERTON, WALTER C.
11 Glen Iris Park
Birmingham 35205
Walter Carlos Anderton/322-5052
Wife: Marian

BAGWELL, JEFF W. 879-1114
2927 Cahaba Road
Birmingham 35223
Wife: Madelyn

BAILEY, JAMES E. 879-8497
3324 Stoneridge Drive
Birmingham 35223
Wife: Myrt

BARTLETT, ALLEN L.
3629 Fifth Avenue, South
Birmingham 35209
Allen L. Bartlett/595-5433
Wife: Edith

BATSON, S. EDGAR, JR.
1221 American Life Building
Birmingham 35203
Turner & Batson/322-3342
Wife: Dorothy

BENTON, DALLAS
921 City Federal Building
Birmingham 35203
Cobb/Adams/Benton/251-5258
Wife: Elizabeth

BISHOP, ROBERT V./833-7475
1110 Martinwood Lane
Birmingham 35235
Wife: Wilma Jean

BLACKWOOD, JACK L.
1327 2121 Building
Birmingham 35203
Foshee & Blackwood/324-6916
Wife: Sara Jo

BLAKE, W. K., JR.
B. P. 158 Limete
Leopoldville
Republique du Congo, Afrique
Wife: Mary

BONDURANT, EDWARD J.
3629 Fifth Avenue, South
Birmingham 35222
Bondurant, Entrekin & Assoc./
592-7296
Wife: Louise

BOOZER, S. DAVID
422 Lapsley Avenue
Anniston, Alabama
S. David Boozer/237-2731
Wife: Doris Ann

BRADFORD, MARION
LARRIMORE
3221 Monte D'Oro Drive
Birmingham 35216
The Rust Engineering Co./
822-6292
Wife: Margaret

BRUCE, NEIL ROBERT
16 Office Park Circle
Birmingham 35223
Paul Hager & Assoc./987-1660
Wife: Carby Anne

CALDWELL, HENRY H., JR.
1604 Carnegie Avenue
Fairfield
Henry H. Caldwell, Jr./788-5355
Wife: Freida Louise

CHAMBERS, W. N.
701 Stallings Building
Birmingham 35203
Greer, Holmquist & Chambers/
251-7241
Wife: Blennie

CHRISTIAN, ELBON L.
2925 Cahaba Road
Birmingham 35223
Christian & Blake/879-2110
Wife: Grace

COBB, DOYLE L.
921 City Federal Building
Birmingham 35203
Cobb/Adams/Benton/251-5258
Wife: Fern

COLLIER, FELTON M.
1308 19th Way, South
Birmingham 35205
Felton M. Collier/323-1361
Wife: Elizabeth

COOPER, JOHN M.
2316 Fourth Avenue, North
Birmingham
The Rust Engineering Co./323-6561
Wife: Annette

COX, JACK
4305 Dolly Ridge Lane
Birmingham 35243
The Rust Engineering Co./323-6561
Wife: June

CRAWFORD, R. BRANDON
714 So. 37th Street
Birmingham 35222
R. Brandon Crawford & Assoc.
Wife: Helen

DAVIS, JOHN EAYRES, JR.
702 Protective Life Building
Birmingham 35203
Warren, Knight & Davis/251-0191

DOUGLAS, WILMOT C./324-4481
2922 Seventh Avenue, South
Birmingham 35233
Wife: Unis

ELLIOTT, H. G., JR.
2227 20th Avenue, South
Birmingham 35223
H. G. Elliott/879-6241
Wife: Ann

ELLIS, HUGH W.
220 South Eighth Street
Gadsden 35903
Hofferbert & Ellis/543-5613
Wife: Eleanor

ENTREKIN, WALTER E., JR.
3629 Fifth Avenue, South
Birmingham 35222
Bondurant, Entekin & Assoc./
592-7296
Wife: Dafine

FITTS, JAMES H., III
#2 Office Park
2615 Sixth Street
Tuscaloosa 35401
Fitts & White/759-5604
Wife: Katharine

FORD, JAMES E./836-5346
1012 Althea Lane
Birmingham 35235
Wife: Doris

FOSHEE, HAROLD L.
1327 2121 Building
Birmingham 35203
Foshee & Blackwood/324-6916
Wife: Sybil

FULLER, JOHN M.
712 South 22nd Street
Birmingham 35233
John M. Fuller/324-7637
Wife: Peg

GARIKES, ARTHUR GEORGE
Univ. of Alabama Hospitals &
Clinics/323-8811
619 South 19th Street
Birmingham
Wife: Betty Jean

GAUNT, GEORGE H.
811 Title Building
Birmingham 35203
Mims & Gaunt/324-4489
Wife: Rita

GIATTINA, JOSEPH P., JR.
714 So. 37th St.
Birmingham 35222
Brandon Crawford & Assoc.
Wife: Rosalie Sandra

GOLDEN, DURWOOD J.
760 Linwood Road
Birmingham 35226
The Rust Engineering Co. 323-6561
Wife: Drucilla

GREER, D. H.
701 Stallings Building
Birmingham 35203
Greer, Holmquist & Chambers
251-7241
Wife: Elizabeth

HAGER, PAUL
16 Office Park Circle
Birmingham 35223
Paul Hager/897-1660
Wife: Betty Lou

HALLMARK, FRED B., JR.
608 So. 37th St.
Birmingham 35222
Fred B. Hallmark 322-3791
Wife: Jean

HANEY, SAM H.
722 South 37th Street
Birmingham 35222
Sam H. Haney/252-0733
Wife: Helen Mary

HARMON, CARROLL C.
2201 Highland Avenue
Birmingham 35205
Harmon & Moss

HITCHCOCK, ROY E.
1001 Massey Building
Birmingham 35203
Roy E. Hitchcock/251-8643
Wife: Jewell

HIXON, SHERROD B.
2201 Arlington Avenue
Birmingham 35205
Sherrod B. Hixon/Fa 2-7571
Wife: Sharon Lee

HOFFERBERT, PAUL W.
220 South Eighth Street
Gadsden 35903
Hofferbert & Ellis/543-5613
Wife: Helen

HOLMQUIST, GORDON W.
1324 Larry Lane
Birmingham 35213

HOLMQUIST, WALTER N.
701 Stallings Building
Birmingham 35203
Greer, Holmquist & Chambers/
251-7241

KNIGHT, ALBION W.
702 Protective Life Building
Birmingham 35203
Warren, Knight & Davis 251-0191
Wife: Frances

KNIGHT, WILLIAM P.
910 Title Building
Birmingham 35203
Edwin T. McCowan/251-5053
Wife: Carolyn

LANE, CHARLES E., III/252-5822
3536 Altamont Road
Birmingham 35213
Wife: Wilma

LAWRENCE, CARLTON O., JR.
824 Fancher Drive
Birmingham 35226
Carlton O. Lawrence 323-8325

LIDE, MARTIN J.
1307 Federal Building
Birmingham 35203
Martin J. Lide/324-5683
Wife: Naomi

LONG, HENRY SPROTT
3106 Clairmont Avenue
Birmingham 35205
H. S. Long-James T. Mitchell
Assoc./323-4564
Wife: Margaret

McCAULEY, CHARLES H.
1917 Fifth Avenue South
Birmingham 35233
Charles H. McCauley & Assoc.
322-3591
Wife: Naomi

McCOWAN, EDWIN T.
910 Title Building
Birmingham 35203
Edwin T. McCowan-Wm. Paul
Knight Assoc. 251-5053
Wife: Ann

MIMS, EDWIN B.
811 Title Building
Birmingham 35203
Mims & Gaunt 423-4489

MITCHELL, JAMES T. 879-3809
2221 Mountain View Drive
Birmingham 35216
Wife: Faye

MORRIS, WILLIAM E. JR.
624 Brown-Marx Building
Birmingham 35203
William E. Morris, Jr./252-2189
Wife: Kitty

MORRISON, DONALD, JR.
701 South 37th Street
Birmingham 35222
Poole & Pardue/324-4466
Wife: Betty

MOSELEY, CARL MORRIS, JR.
817 21st Avenue
Tuscaloosa 35401
Don B. Schuyler 553-4610
Wife: Mary

MOSS, CHARLES A.
2201 Highland Avenue
Birmingham 35205
Harmon & Moss/323-5485
Wife: Adele

MURRAY, EARL OLIVER
Route 12, Box 176
Birmingham 35215
Wife: Artie

PARDUE, OSCAR W.
701 South 37th Street
Birmingham 35222
Poole & Pardue 324-4466
Wife: Carolyn

PAUL, EDWARD M., JR.
701 South 37th Street
Birmingham 35222
Edward M. Paul/252-5781
Wife: Arnette

POOLE, WILIAM E.
701 South 37th Street
Birmingham 35222
Poole & Pardue/324-4466
Wife: Frances Jean

POWERS, JOHN W., JR./871-4825
401 Yorkshire Drive
Birmingham 35209
Wife: Lois

RENNEKER, FRED, JR.
2201 Arlington Avenue, South
Birmingham 35205
Fred Renneker, Jr./322-7571
Wife: Jean

ROBERTS, VERNON T., JR.
1023 Forrest Avenue
Gadsden
Strickland & Roberts/547-1221
Wife: Sybil

SMITH, ALBIE R.
807 South 20th Street
Birmingham 25205
Albie Reeves Smith/251-9832
Wife: Christine

SMITH, MARION J.
4337 Cliff Road
Birmingham 35222
Wife: Jean

SMITH, SUMTER/ 322-0816
2535 Aberdeen Road
Birmingham 35223
Wife: Martha

SMITH, WILFRED J./822-5371
2208 Tal Heim Drive
Birmingham 35216

SNOOK, CHARLES J., JR.
1917 Fifth Avenue South
Birmingham 35233

SPEAKE, PAUL M.
3004 Seventh Avenue South
Birmingham 35233
Davis, Speake & Assoc./323-4638
Wife: Ann

STRICKLAND, W. CHARLES
1023 Forrest Avenue
Gadsden
Strickland & Roberts/547-1221
Wife: Joyce

TEAGUE, LAVETTE C., JR./
871-9527
2516 Mountain Brook Circle
Birmingham 35223

TERRY, EVAN M.
2129 Montgomery Highway
Birmingham 35209
Evan M. Terry/871-3574
Wife: Margaret

TURNER, GEORGE P.
1221 American Life Building
Birmingham 35203
Turner & Batson/322-3342
Wife: Dorothy

WHITE, JAMES L. 759-5604
2103 Broad Street
Tuscaloosa 35401
Fitts & White
Wife: Nancy

WHITTEN, LAWRENCE S.
1509 Bank for Savings Building
Birmingham 35023
Lawrence Whitten & Son/324-7506
Wife: Arnelle

WILLIAMS, WILLIAM LINDSEY
3004 Seventh Avenue South
Birmingham 35222
Davis, Speake & Assoc./323-4638
Wife: Janice

WOEHLE, FRITZ/251-5647
924 18th Street, South
Birmingham 35205
Wife: Lynn

PROFESSIONAL ASSOCIATES

BARANDA, GEORGE A.
429 - 16th Ave., N.W.
Birmingham, Alabama

BOZEMAN, S. JUDSON/ 592-4978
1336 Lawrence Street
Birmingham 35210
Wife: Ruth

BYRAM, ROBERT PAUL
1034 So. 23rd St.
Birmingham 35205
Robert P. Byram/323-8325

CORNWELL, CLAUDE V., JR./
879-7726
4224 Old Brook Trail
Birmingham 35243

CROWLEY, JEROME R.
216-16 106th Avenue
Queens Village, New York 11429
Wife: Letha

GOLDSCHMIDT, RUDOLPH A./
822-4274
2300 Pinecrest Drive
Birmingham 35216
Wife: Peggy

KIDD, EARL MURRAY
1034 So. 23rd St.
Birmingham 35205
Murray Kidd/323-8325
Wife: Judy

KINCAID, HAROLD L.
300 Conover Drive
Birmingham 35206

MacNAB, JOHN A./879-6994
3116 Overton Orive
Birmingham 35209
Wife: Mary Anna

PEACHER, DAVID L./879-6816
128 Hall Avenue
Birmingham 35209
Wife: Patricia

PFAFFMAN, JAMES A.
311 Euclid Avenue
Birmingham 35213
Wife: Terry

SIMMONS, J. D.
Alabama Power Company/323-5341
P. O. Box 2641
Birmingham 35202
Wife: Sara

STEEVES, H. R., JR.
1917 Fifth Avenue South
Birmingham 35233
Charles H. McCauley/322-3591
Wife: Burges

WALTERS, JIM HENRY, JR./
786-0316
1128 50th Street, West
Birmingham 35208
Wife: Sue

ASSOCIATES

AMARO, JOSEPH A./786-7350
1440 45th Street, Ensley
Birmingham 35208

AMARO, ROSS VINCENT
1440 45 St. Belview Hgts.
Birmingham, Ala.

BENNING, F. H.
4098 North Stratford, N.E.
Atlanta, Georgia 30305
Wife: Elizabeth

BONEY, QUILLIAN C.
921 City Federal Bldg.
Birmingham 35203
Cobbs/Adams/Benton/251-5258
Wife: Jane

BROWN, GEORGE CLAYTON, JR.
7753-L 2nd Ave., South
Birmingham, Alabama 35206

CONWAY, JAMES O.
2129 Montgomery Highway
Birmingham 35209
Evan M. Terry/871-3574
Wife: Janice

GARRISON, AUBREY MARVIN,
III
2205 Lynncrest Lane
Birmingham, Alabama

HRBEK, GEORGE E./786-3308
1549 Cleveland Avenue
Birmingham 35211
Wife: Bertha

MCDONALD, JACK P.
4241 Cliff Road
Birmingham 35222

SCHAUER, WILLIAM R.
1140 Sherwood Forest Drive
Birmingham 35235
Lawrence Whitten & Son/833-0956
Wife: Patricia

SHEPPARD, L. DANIEL
P. O. Box 31081
Birmingham 35215
Wife: Tommie Anne

SNOOK, CHARLES J., III
410 E. Park Dr.
Spartanburg, S. C.

WALDHEIM, OSCAR
701 Stallings Building
Birmingham 35203
Greer, Holmquist & Chambers/
251-7241

WILCUTT, JACK LEROY/595-6614
P. O. Box 3372
Birmingham 35205
Wife: Rita Jean

EMERITUS

KNIGHT, EUGENE H.
702 Protective Life Building
Birmingham
Warren, Knight & Davis/251-0191
Wife: Bettie Jane

SCHUYLER, DON B.
2429 15th Street
Tuscaloosa

WEAVER, HORACE M.
Route 1
Trussville 35173

HONORARY ASSOCIATE

PURYEAR, RICHARD A.
Alabama Gas Corporation
Birmingham 35203

JEMISON, ROBERT, JR.
2105 3rd Avenue North
Birmingham 35203

MOBILE CHAPTER



FELLOWS

CAREY, JOHN JOSEPH
313 South Monterey
Mobile 36604
John J. Carey/478-7149
Wife: Esther

JOHNSTONE, HARRY INGE
115 Charles Street
Mobile 36604
Harry Inge Johnstone & Edward
L. Faddis/432-3198
Wife: Kathleen

WINTER, ARCH R.
710 Van Antwerp Building
Mobile 36602
Winter & Ellis/438-9729

CORPORATE

BAUMHAUER, EDWARD B.
#1 Office Park, Rm. 514
Mobile 36604
Edward B. Baumhauer/344-1765
Wife: Rita

BEALLE, THOMAS B., JR.
1170-A Beltline Highway South
Mobile 36609
Thomas B. Bealle, Jr./344-3230
Wife: Maragem

BENSON, A. B.
1010 Merchants National Bank
Mobile 36602
A. B. Benson & Company/432-8868
Wife: Beverly

BURMEISTER, CARL F., JR.
2474 Commercial Park Drive
Mobile 36606
Carl F. Burmeister, Jr./473-1645
Wife: Mozelle

COBB, HOWELL E.
Route 2, Box 202
Fairhope 36532
Dewey Crowder Associates/
432-6632

COBB, JEAN
Route 2, Box 202
Fairhope 36532
Dewey Crowder Associates/
432-6632

CROWDER, C. DEWEY, JR.
253 St. Anthony Street
Mobile 36603
Dewey Crowder Associates/
432-6632
Wife: Florence

DIETZ, JAMES F.
1007 Van Antwerp Building
Mobile 36602
Dietz, Prince & Fischrupp/
432-0421
Wife: Sylvia

DONNELL, WILLIAM T.
1010 Merchants Nat'l Bank
Mobile 36602
A. B. Benson & Company/432-8868
Wife: Carolyn

ELLIS, T. HOWARD
710 Van Antwerp Building
Mobile 36602
T. Howard Ellis/438-9729
Wife: Catherine

FADDIS, EDWARD L.
115 Charles Street
Mobile 36604
Harry Inge Johnstone &
Edward L. Faddis/432-3198
Wife: Anne

FISCHRUPP, F. MARSHALL
1007 Van Antwerp Building
Mobile 36602
Dietz, Prince & Fischrupp/432-0421
Wife: Robbie

FROOM, ROY R.
P. O. Box 189
Ft. Walton Beach, Fla. 32548
Nichols & Froom
Wife: Barbara

GRAY, EUGENE H., II
2808 Spring Hill Avenue
Mobile 36607
Eugene H. Gray/471-2665

HAWKINS, DONALD A./432-6417
1012 Dauphin Street
Mobile 36604
Wife: Ann

HOLMES, NICHOLAS H.
257 No. Conception St.
Mobile 36603
Holmes & Geer/432-8871
Wife: Nancy

HURD, JAMES FULTON
Foot of Hurtel Street
Mobile 36605
Dietz, Prince & Fischrupp/433-6511
Wife: Bea

LETSON, WILLIAM F.
1860 Government St.
Mobile 36606
Letson-McArthur/479-9508
Wife: Dot

McARTHUR, JOHN A., JR.
1860 Government St.
Mobile 36606
Letson-McArthur/479-9508
Wife: Betty

McCLAMROCH, WALDO C.
329 Chaucer Drive
Ocean Springs, Miss.
Wife: Sue

McCLESKEY, CHARLES P.
205 North Conception St.
Mobile 36603
Phelps-McCleskey/432-2355
Wife: Betty Jo

McGIBNEY, MONROE
1050 Government
Mobile 36606
Palmer & Baker/432-4691
Wife: Jean

MARCH, DILLON T.
53 North Jackson Street
Mobile 36602
March & March/432-1154

MARCH, VIRGINIA S.
53 North Jackson Street
Mobile 36602
March & March/432-1154

PHELPS, WILLIAM A.
205 North Conception Street
Mobile 36603
Phelps-McCleskey/432-2355
Wife: Elaine

PRINCE, ARTHUR
1007 Van Antwerp Building
Mobile 36602
Dietz, Prince & Fishrupp/
432-0421

PROLSDORFER, STARR J.
951 Government Street
Mobile 36604
Proisdorfer & Smith/438-3617
Wife: Monique

RODGERS, CHARLES EDWARD
1010 Merchants National Bank
Mobile 36602
A. B. Benson & Company/432-8868
Wife: Betty

SHEPHERD, THOMAS G.
1420 Government St.
Mobile 36604
Shepherd & Assoc./471-5661
Wife: Anne

SLATER, RODERICK B.
1456 Dauphin St.
Mobile 36604
Slater & Slater/471-4317
Wife: Sarah

SMITH, JAMES M. III
951 Government Street
Mobile 36604
Proisdorfer & Smith/438-3617
Wife: Lucille

STEBER, THOMAS P.
One Office Park
Mobile 36606
Woods & Steber & Assoc./342-5961
Wife: June

TEMPLETON, RICHARD E.
2472 Commercial Park Drive
Mobile 36606
Haidt-Templeton & Assoc./471-5458
Wife: Beverly Jean

VAN ANTWERP, T. COOPER
354 St. Francis Street
Mobile 36602
T. C. Van Antwerp/432-6527
Wife: Elizabeth

WOODS, FREDERICK
One Office Park
Mobile 36606
Woods & Steber & Assoc./342-5961
Wife: Aleine

PROFESSIONAL ASSOCIATES

GLAZNER, VICTOR WALLIS
1 Office Park
Mobile 36606
Woods & Steber & Assoc./342-5961

LOCKE, LOUIS P./433-3686
1410 Merchants National Bank
Mobile 36602
Wife: Carolyn

ASSOCIATES

COSBY, DONALD J./433-7246
157 Charles Street
Mobile

CRANE, WALTER J./432-3198
655 Merritt Drive
Mobile 36609

ELLIS, AUGUSTINE S./471-3915
2504 Spring Hill Avenue
Mobile 36607

GANDLER, HARVEY M.
83 Acacia
Mobile 36607
Dietz, Prince & Fischrupp/432-0421
Wife: Sandra

GRIDER, NORMAN H.
1107 Montauk Avenue
Mobile 36604
Proisdorfer & Smith/438-3617
Wife: Judy

KNODEL, BRUCE/344-1765
One Office Park
Mobile 36604

KWANTES, PETER W./438-9729
710 Van Antwerp Bldg.
Mobile 36602
Winter & Ellis
Wife: Jeanette

LARAWAY, WILLIAM FRANK
6 Laraway Lane
Fairhope 36532
Proisdorfer & Smith/438-3617

McMULAN, RICHARD/438-9729
710 Van Antwerp Bldg.
Mobile 36602
Winter & Ellis

McRAE, WAYNE D./433-6640
1011 Augusta Street
Mobile 36604
City of Mobile/

THOMAS BILL/438-9729
710 Van Antwerp Bldg.
Mobile 36602
Winter & Ellis
Wife: Joyce

MEMBER EMERITUS

SCHIEL, JOHN HUNTER
1101 Government Street
Mobile 36604
Wife: Irene

WETZEL, JOHN A.
Fairhaven
1424 Montclair
Birmingham 35210

MONTGOMERY CHAPTER



FELLOWS

BURKHARDT, E. WALTER
337 Payne Street
Auburn 36830
Auburn School of Arch./887-2303
Wife: Varian

PEARSON, CLYDE C.
401 First National Bank Building
Montgomery
Pearson, Tittle & Narrows/
262-3876
Wife: Ida Mae

CORPORATE

ALEXANDER, LAWRENCE A.
P. O. Drawer F
Gulf Breeze, Florida

ALFORD, S. ALLISON
88 W. So. Blvd.
Montgomery
S. Allison Alford/288-3140
Wife: Margaret

BAKER, DOUGLAS
P. O. Box 961
Andalusia 36420
Douglas Baker/222-4700

BLONDHEIM, CHARLES A., JR.
142 East Broad Street
Eufaula 36027
Blondheim & Williams/687-5124
Wife: Maxie

BOND, BRENDON A.
502 Washington Avenue
Montgomery 36106
Bond & Bond/262-4233
Wife: Margaret

BROWN, ROSS S.
4303 Coventry
Montgomery 36111
Pearson, Tittle, Narrows & Assoc./
262-3876
Wife: Maryann

BURNS, PHILLIP D.
777 S. Lawrence
Montgomery 36104
Pearson, Humphries & Jones/
265-8781
Wife: Joann

BUTNER, E. SAM
3625 Berkley Drive
Montgomery
Tiller, Butner & McElhaney/
265-1278
Wife: Louise

CALLAHAM, VIRGIL O.
113 Stuart Street
Montgomery
State Bldg. Commission/Ext. 3266
Wife: Hazel

CHAMBLESS, JOHN R.
2869 North Colonial Drive
Montgomery
Chambless & Moore/264-4645
Wife: Nancy

CHRISTIAN, WILLIAM LEVERT
1503 Seminole Street
Dothan 36301
William L. Christian/792-5520
Wife: Nan

COLE, ROBERT I.
746 Adams Avenue
Montgomery 36104
Wiatt, Watson & Cole/262-2791
Wife: Elizabeth

COLLIER, SAMUEL D.
901 South Hull Street
Montgomery
Collier, Seay & Assoc./264-5396
Wife: Ruth

DAVIS, JAMES HAROLD
505 Rosemont Drive
Dothan 36301
Epps & Davis/Headland 693-3741
Wife: Helen

DONOFRO, JOSEPH L.
P. O. Box 402
Dothan 36302
Joseph L. Donofro & Assoc./
792-3131
Wife: Harriette

EPPS, JULIAN W.
211-C Main Street
Headland 36345
Epps & Davis/693-3741
Wife: Mary

FARRIS, JOHN R.
3637 Fernway
Montgomery 36111
State Building Commission/
Wife: Margaret

FLETCHER, DONALD A.
303 Washington Avenue
Montgomery
Sherlock, Smith & Adams/263-6472
Wife: Raye

GANDY, JOHN R.
4252 Amherst
Montgomery 36111
Pearson, Humphries & Jones/
265-8781
Wife: Becky

GRANT, ARTHUR JOE
1845 So. Hull St.
Montgomery
Arthur Joe Grant/262-7234
Wife: Julie

HANCOCK, DAVID GRAHAM
777 South Lawrence Street
Montgomery 36104
Pearson, Humphries & Jones/
265-8781
Wife: Ann

HOLMAN, H. L., JR.
P. O. Box 110
Ozark 36361
H. L. Holman/774-2281
Wife: Rhoda

HOLMES, ROBERT M.
1402 North Park Avenue
Dothan 36301
Waid & Holmes/792-8979
Wife: Jeanette

HORTON, DONALD L.
P. O. Box 2605
88 W. South Blvd.
Montgomery
Donald L. Horton/288-9730
Wife: Lib

HUMPHRIES, CHARLES E.
777 South Lawrence Street
Montgomery 36104
Pearson, Humphries & Jones/
265-8781
Wife: May

HILL, LUTHER L., JR.
630 Plymouth St.
Montgomery
Pearson, Humphries & Jones/
265-8781
Wife: Katherine

JOHNSON, MARTIN K.
445 South Hull Street
Montgomery 36104
Johnson & Williams/265-0722

JOHNSTON, JAMES H.
1110-B Broad Street
Phenix City 36867
Hogencamp & Johnston/298-3671
Wife: Hola

JONES, RENIS O.
777 South Lawrence Street
Montgomery
Pearson, Humphries & Jones/
265-8781
Wife: Noble

JOSEPH, WILLIAM F., JR.
604 South Perry Street
Montgomery 36104
Morton & Joseph/265-6759
Wife: Peggy

KILLINGSWORTH, MARVIN, JR.
Department of Education/265-2341
Rm. 444, State Office Building
Montgomery 36104

KIRKLAND, TOM B.
28 South Hull Street
Montgomery 36104
Kirkland & Associates/263-7539
Wife: Dorothy

LANCASTER, CARL H., JR.
115 South McDonough Street
Montgomery 36104
C. H. Lancaster/264-1459
Wife: Dorothy

LANCASTER, EARL M.
946 North College Street
Auburn 36830
Lancaster & Lancaster/887-5929
Wife: Jean

LANCASTER, EDWIN B.
310 Carey Dr.
Auburn 36830
Lancaster & Lancaster/887-5929
Wife: Minnie Lucile

LeVINE, NEWTON
350 North College Street
Auburn
Auburn School of Architecture/
887-6511
Wife: Marilyn

McCALL, LACY R., JR.
1818 Gillespie Drive
Montgomery 36106
McCall & Associates/288-9500
Wife: Anne

McDONALD, JOHN B.
1901 Hillwood Dr.
Montgomery 36106
McDonald & Baker/288-9710
Wife: Shirley

McELHANEY, HOWARD E.
416 South Perry Street
Montgomery 36104
Tiller, Butner & McElhaney/
265-1278
Wife: Jennifer

McMINN, WILLIAM G./887-6511
School of Architecture & Arts
Auburn University
Auburn 36830
Wife: Jean

MASEY, JAMES D.
P. O. Box 6028
Montgomery
James D. Masey/265-3646

MILLSAP, EUGENE T., JR.
5 Hazel Hedge Lane
Montgomery 36106
Sherlock, Smith & Adams/263-6472
Wife: Sally

MOORE, JOSEPH M., JR.
922 South Hull Street
Montgomery 36104
Chambless & Moore/264-4645
Wife: Dot

MORRILL, RALPH K.
Department of Architecture
Auburn University
Auburn 36830
Wife: Milly

MORTON, JOHN M.
604 South Perry Street
Montgomery 36104
Morton & Joseph/265-6759
Wife: June

NARROWS, PARKER A.
First National Bank Building
Montgomery 36104
Pearson, Tittle, Narrows & Assoc./
262-3876
Wife: Verna

PARSONS, GENE MALONE
3214 Wellington Road
Montgomery
Pearson, Tittle, Narrows & Assoc./
262-3876

PATTON, MORT R./636-2260
2532 Wawona Drive, N.E.
Atlanta, Georgia

PUCKETT, FLOYD E.
2615 Fisk Road
Montgomery
Collier, Seay & Assoc./264-5396
Wife: Echo

PEARSON, WILLIAM M.
777 South Lawrence Street
Montgomery 36104
Pearson, Humphries & Jones/
265-8781
Wife: Gwen

SEAY, JIM H.
2707 Woodley Road
Montgomery 36111
Collier, Seay & Assoc./264-5396
Wife: Donna

SMYLY, ROBERT R., JR.
100 Church Street
P. O. Box 535
Selma 36701
Robert R. Smyly/872-5224
Wife: Shirley

SPEER, DEAN WILLIAM A./
887-6511
Department of Architecture
Auburn University
Auburn 36830
Wife: Iree

SZUTOWICZ, THEODORE J.
P. O. Box 646
Phenix City 36867
Theodore J. Szutowicz/298-3651
Wife: Evelyn

TILLER, MARK D.
416 South Perry Street
Montgomery 36104
Tiller, Butner & McElhaney/
265-1278
Wife: Marilyn

TITTLE, FARROW L.
First National Bank Building
Montgomery 36104
Pearson, Tittle, Narrows & Assoc./
263-3876
Wife: Eulalla

WADE, JOHN W.
623 Roberts Circle
Tuskegee Institute
Tuskegee, Alabama

WAID, HOMER ALLEN
P. O. Box 1351
Dothan 36302
Waid & Holmes/792-8979
Wife: Catharine

WATSON, FORREST B.
640 South McDonough
Montgomery
F. B. Watson/262-3289

WATSON, WILLIAM MURRAY
1863 Robinson Hill Road
Montgomery 36106
Wiatt, Watson & Cole/262-2791
262-2791
Wife: Virginia

WIATT, J. STREETER
746 Adams Avenue
Montgomery 36104
Wiatt, Watson & Cole/262-2791
Wife: Tennie

WILLIAMS, ALBERT L.
445 South Hull Street
Montgomery 36104
Johnson & Williams/265-0722
Wife: Mary Helen

WILLIAMS, PAT THOMAS
659 So. Hull
Montgomery 36104
Blondheim & Williams/265-0761
Wife: Olivia

PROFESSIONAL ASSOCIATES

BOLLINGER, FRANK J.
1025 Lynwood Drive
Montgomery 36111
Sherlock, Smith & Adams/263-6472
Wife: Dou

BRUNSCHWYLER, RICHARD G.
2624 Essex Place
Montgomery
Sherlock, Smith & Adams/263-6472
Wife: Jeanne

CLEMENTS, HARRY W., JR.
2106 McKinley Avenue
Montgomery
Pearson, Tittle, Narrows & Assoc./

DAVIDSON, WILLIAM P., JR.
818 West Patton Avenue
Montgomery
Sherlock, Smith & Adams/263-6472
Wife: Dora Lee

ORTEGA-LOPEZ, ROBERT
2153 Meadowlane Drive
Montgomery
Pearson, Tittle, Narrows & Assoc./
262-3876
Wife: Margaret Ann

TEMPLE, FRANK L.
Lamar Road
Hope Hull 36043

ROSA, FRANK Y., JR.
416 South Perry Street
Montgomery 36104
Tiller, Butner & McElhaney/
265-1278
Wife: Nan

WOODHAM, JOHN
4229 Amherst Road
Montgomery 36111
Kirkland & Assoc. 263-7539
Wife: Anne

ASSOCIATES

ARBUTHNOT, JOSEPH W., JR.
3609 Bankhead Avenue
Montgomery 36111
Donald L. Horton/263-2109

BROWN, ROBERT
3830 Happiness Ave.
Montgomery
Wife: Sarah

DAVID, DONALD WORTH, JR.
3251 Doris Circle
Montgomery
Wife: Madelon

EVERETT, NEVILLE
303 Washington St.
Montgomery
Bond & Bond

GARDNER, WILHAM DURHAM
205 So. Hopper St.
Montgomery

GODWIN, JAMES E.
4325 Delray
Montgomery
Pearson, Tittle, Narrows & Assoc./
262-3876
Wife: Mary

McFADEN, FRANK S.
416 So. Perry St.
Montgomery 36104
Tiller, Butner & McElhaney/
265-1278
Wife: Elizabeth Clay

McKEE, WALTER, JR.
First National Bank Building
Montgomery 36101
Pearson, Tittle, Narrows & Assoc./
262-3876

MARTIN, RONALD F./288-4193
4335 Amherst Road
Montgomery 36111
Wife: Ruby

MOORE, ROBERT M.
1871 Robison Hill Road
Montgomery 36106
Tiller, Butner & McElhaney/
265-1278

NICHOLS, J. HAROLD
640 McDonough Street
Montgomery
Forrest B. Watson/262-3289
Wife: Sally

ORTEGA, CARLOS
Route 4, Box 274 F
Montgomery 36106
Bond & Bond/262-4233
Wife: Alice

HONORARY ASSOCIATE

LEAVELL, JAY/264-4471
P. O. Box 267
Montgomery
Exec. Secy. Ala. Council of
Architects

CORPORATE MEMBERS, OUT-OF-STATE

BALDWIN, BENJAMIN
75 Central Park West
New York, N. Y. 10023

HANCOCK, JOHN H. P.
2439 Spring Mtn. Road
Las Vegas, Nevada

PRESTRIDGE, JAMES A., JR.
2130 Locust Street
Philadelphia, Pennsylvania 19103
Wife: Virginia

NORTH ALABAMA CHAPTER

CORPORATE

AYCOCK, WILLIAM J.
P. O. Box 1301
Decatur 35602
Aycock & Neville/355-4282

BAILEY, ALLISON C., JR.
715 Franklin Street, S.E.
Huntsville 35801
Northington, Smith, Kranert
& Assoc./536-2457
Wife: Anne

BARR, PAUL EDWARD
454 North Pine Street
Florence 35630
Barr & Tune/766-2000
Wife: Nina

BURR, EUGENE E.
704 Terry-Hutchens Building
Huntsville 35801
Alexander, Rothschild & Joyce/
539-9647
Wife: Rosemary

CROW, DAVID A.
107 Jefferson Street
Huntsville 35804
Jones, Crow, Mann & Assoc./
536-0719
Wife: Margaret Belle

DAVIS, A. Jackson
401 Lowell Drive
Huntsville 35801
Dickson & Davis Arch./536-9691
Wife: Elaine

DICKSON, WILLIAM RICHARD
401 Lowell Drive
Huntsville 35801
Dickson & Davis Arch./536-9691
Wife: Mary Jane

FLEMING, GROVER CLYDE
501 Terry-Hutchens Building
Huntsville 35801
Clyde Fleming & Assoc./539-9641
Wife: Pouy

GRIFFITH, HOWARD ASA, JR.
205 East Fourth Street
Sheffield 35660
Howard A. Griffith/383-7014
Wife: Ruth

HALL, WALTER H.
P. O. Box 1247
Decatur 35602
Hall & Colvard/353-7616
Wife: Mimi

HILL, FITZGERALD
1949 Florence Blvd.
Florence
Northington, Smith, Kranert
& Assoc./764-8861
Wife: Sylvia

JONES, HARVIE P.
408 Franklin St. S.E.
Huntsville 35801
Harvie Jones Arch./534-6868
Wife: Hattie

JONES, THOS. A.
107 Jefferson St. S.E.
Huntsville 35804
Jones, Crow, Mann & Assoc./
536-0719

JOYCE, THOMAS G.
704 Terry-Hutchens Building
Huntsville 35801
Alexander, Rothchild & Joyce/
539-9647
Wife: Jo Anne

KRANERT, LLOYD HERMAN
715 Franklin Street
Huntsville 35801
Northington, Smith, Kranert &
Assoc./536-2457
Wife: Jule

MANN, GEORGE E.
107 Jefferson Street
Huntsville 35801
Jones, Crow, Mann & Assoc./
536-0719
Wife: Joan

MILBERGER, JOSEPH F.
100 1/2 Jefferson Street
Huntsville 35801
Milberger & Rutland/534-0657
Wife: Gayle

NEVILLE, FRANK H.
P. O. Box 1301
Decatur 35601
Aycock & Neville Arch./355-4282
Wife: Joan

NORTHINGTON, ALLEN M.
1949 Florence Boulevard
Florence 35630
Northington, Smith, Kranert &
Assoc./764-8861

REED, ELWYN
117 1/2 Green Street, S.E.
Huntsville
Reed-Mullins & Assoc./539-7463
Wife: Sarah

ROSENVOLD, RICHARD C.
117 1/2 Green Street S.E.
Huntsville
Reed-Mullins & Assoc./539-7463
Wife: Mary Louise

RUTLAND, ROBERT M.
100 1/2 Jefferson Street
Huntsville 35801
Milberger & Rutland/534-0657
Wife: Mary Jane

SCHELL, CHARLES C., JR.
205 East Fourth Street
Sheffield 35660
Howard A. Griffith/383-7014
Wife: Ethel

SMITH, MALCOLM E.
1949 Florence Boulevard
Florence 35630
Northington, Smith, Kranert &
Assoc./764-8861
Wife: Mildred

TOWNSLEY, RAYMOND E.
117 1/2 Greene Street, S.E.
Huntsville
Reed-Mullins & Assoc./539-7463
Wife: Sylvia

TUGGLE, H. PAUL
806 Governors Drive
Huntsville 35801
H. Paul Tuggle/534-4841

TUNE, WILLIAM S.
454 North Pine Street
Florence 35630
Barr & Tune/766-2000
Wife: Frances

TYREE, HENRY W.
454 North Pine Street
Florence 35630
Barr & Tune/766-2000
Wife: Dortha

PROFESSIONAL ASSOCIATES

CONNALLY, WILLIAM B., JR.
P. O. Box 474
Huntsville
The Boeing Company/895-0520
Wife: Caroline

HOWARD, ARTHUR
454 North Pine Street
Florence 35630
Barr & Tune/766-2000
Wife: Carol

YARBOROUGH, CHAS. M.
P. O. Box 474
Huntsville 35804
Rust Engineering Co./842-2950
Wife: Lavinia

ASSOCIATES

AABERG, LUTHER PHILIP
715 Franklin Street
Huntsville 35801
Northington, Smith, Kranert &
Assoc./536-2457

BRICKER, LARRY L.
715 Franklin St.
Huntsville 35801
Northington, Smith, Kranert &
Assoc./536-2457

BOZEMAN, HOWARD C., JR.
100 1/2 Jefferson Street
Huntsville
Milberger & Rutland/534-0657
Wife: Virginia

COOPER, WILLARD JOHNSON
715 Franklin St.
Huntsville 35801
Northington, Smith, Kranert &
Assoc./536-2457
Wife: Margie Lillian

FRANKLIN, JERRY M.
100 1/2 Jefferson St.
Huntsville
Milberger & Rutland/534-0657

GREENWELL, HAROLD
714 Franklin St.
Huntsville 35801
Northington, Smith, Kranert &
Assoc./536-2457
Wife: Rachael

GREINER, CHARLES W.
2109 West Clinton St. Bldg.
Huntsville
Rust Engineering Co./842-2950
Wife: Doris

HERRIN, WILLIAM W., JR.
107 Jefferson Street
Huntsville 35801
Jones, Crow, Mann & Assoc./
536-0719
Wife: Elizabeth

HONEY, WALLACE E.
100 1/2 Jefferson Street
Huntsville
Milberger & Rutland/534-0657
Wife: Wytannah

KRANERT, ROY
715 Franklin Street
Huntsville 35801
Northington, Smith, Kranert &
Assoc./536-2457

MALONE, JACK
309 First Nat'l Bank Bldg.
Decatur
Barr & Tune/355-1301
Wife: Tommie

TALBOT, JAMES W., II
P. O. Box 474
Huntsville
The Rust Engineering Co./842-2950
Wife: Gerlinda

TOUCHSTONE, WILLIAM DAVID
100 1/2 Jefferson Street
Huntsville
Milberger & Rutland/534-0657
Wife: Betty

UNDERWOOD, FRED N., JR.
309 First National Bank Building
Decatur 35601
Barr & Tune/355-1301
Wife: Louise

VOCE, DONALD HUGH
704 Terry-Hutchens Building
Huntsville 35801
Alexander, Rothschild & Joyce/
539-9647
Wife: Ann

HONORARY ASSOCIATE

MATTHEWS, DEAN Y./539-9615
Director, City Planning
Commission
Municipal Building
Huntsville

(Student Associates listed
on page 22)



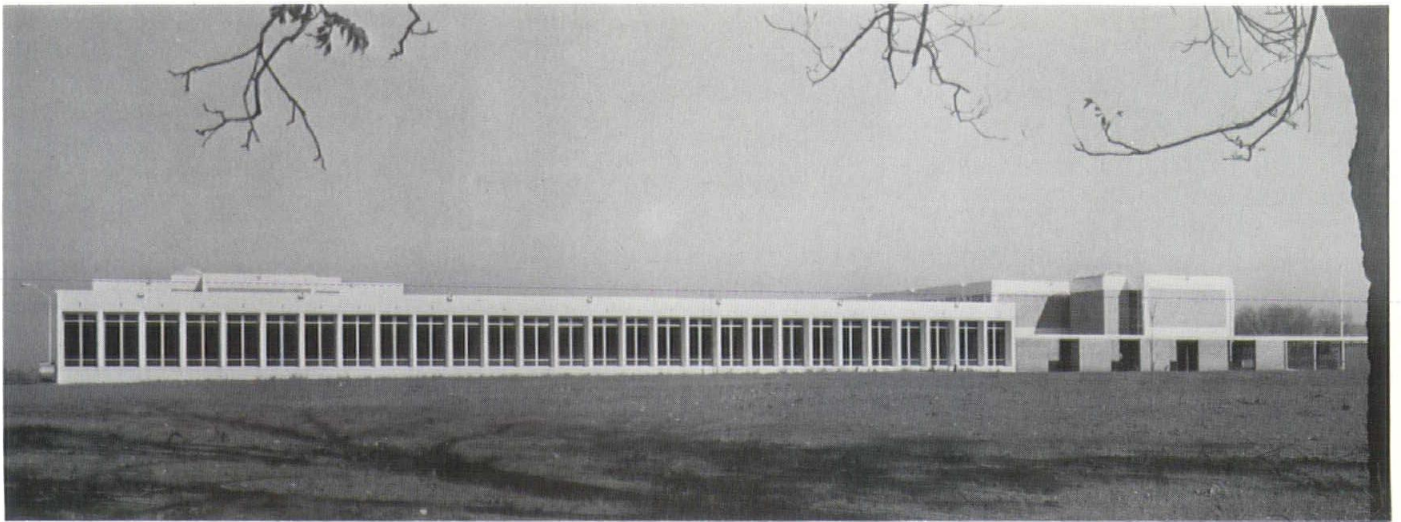

When you're building in Alabama, come to Vulcan for basics: ready-mix, concrete block, concrete pipe.

Products so common you scarcely notice them . . . made with uncommon care.



Birmingham's Red Mountain Expressway - Phase II: Harbert Construction Corporation
Ready Mix: Vulcan Materials Company

MERIT AWARD 1966 ALABAMA COUNCIL OF ARCHITECTS

Wenonah State Junior
College, Birmingham

CHARLES H. McCAULEY
ASSOCIATES, ARCHITECT

School President: Mr. T. A. Lawson
School District: Jefferson County
General Contractor: Robins Engineering,
Inc.

PROJECT DATA

Size of Site	25 Acres
Capacity	1,200
Area of Building	88,062 Sq. Ft.
Space Per Pupil	73,385 Sq. Ft.
Cost of Construction	\$1,216,896.00
Per Pupil Cost	\$10.14
Square Foot Cost	\$17.52

Photos by Claude V. Cornwell, Jr.

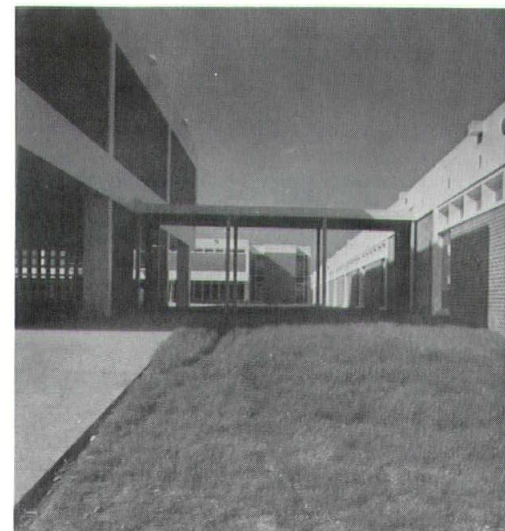



The Village Mall, Cleveland, Tennessee. Architect: Toombs-Amisano and Wells, Atlanta, Ga. Builder: Rea Construction Co., Inc., Charlotte, N.C.

Concrete shells and lattices bring striking beauty to the Village Mall

Beauty is good business at the Village Mall, the new all-concrete shopping center in Cleveland, Tennessee. Twenty-nine shops and stores are thriving, more are getting ready to move in. Of 186,000 square feet of space, more than 120,000 are roofed by the graceful curves of concrete barrel shells. Adding to the architectural interest are the massive concrete beams that overhang the arcade on either side. The arcade itself is provided a dramatic play of light and shadow by the open concrete lattice work above.

Everywhere, today, architects and builders are finding the versatility of modern concrete offers opportunity to combine dramatic beauty with solid practicality. Concrete is fire resistant. No special fireproofing is required. Upkeep is low. Concrete needs no constant painting to keep it looking fresh and attractive. For both economy and freedom of expression, the choice for structures of all types is modern concrete.

PORTLAND CEMENT ASSOCIATION

1214 South 20th St., Birmingham, Alabama 35205

A national organization to improve and extend the uses of concrete





GOES ALL-ELECTRIC

Mobile department store makes a "clean break" with the past!

Gayfer's had a choice. And, they chose to go all-Electric when they remodeled and enlarged their Springdale store on the Airport Boulevard and Beltline Highway in Mobile.

Economical Electricity now does everything—including heating, cooling, and lighting nearly two acres of space in this luxurious, full-line department store. Customers enjoy relaxed shopping in complete comfort the year-round regardless of outside temperature. And, Gayfer's personnel appreciate the unmatched cleanliness of flameless Electric heating and cooling.

Lower operating costs and more usable space are only two of the benefits of an all-Electric building. Gayfer's got the facts and then moved up. Why don't you? There's no cost or obligation for the assistance of one of our commercial sales engineers. All you need do is call our nearest office.



Alabama Power

Company... Investor Owned — Helping Develop Alabama

NATCO UNIWALL

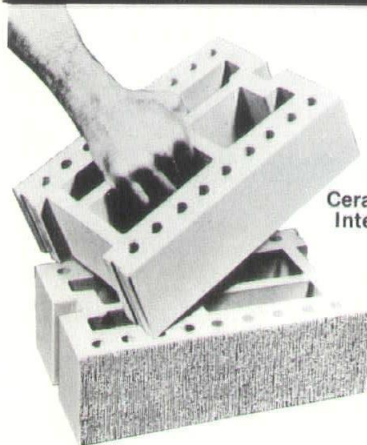

Structural clay unit
for complete single
wall construction.
Available in a variety
of glazed colors.

Ceramic Glazed
Interior Finish

Tile Face Size
3 $\frac{3}{8}$ " x 11 $\frac{1}{8}$ "

Rugg-Text Exterior Finish

NATCO CORPORATION

327 Fifth Avenue • Pittsburgh, Pa. 15222

BIRMINGHAM SALES OFFICE:

726 South 37th Street • P.O. Box 30050, Birmingham, Ala. 35222

Telephone: 328-0525



*Serving the
Architects and
Builders of
the State*

ALABAMA CONCRETE INDUSTRIES ASSOCIATION

ACIA

P. O. BOX 4157
401 BELL BUILDING
MONTGOMERY, ALABAMA

*Building for Permanence
with Concrete Products*

PRECAST CONCRETE WALL PANELS

Smooth • Textured • Exposed Aggregate

COMPLETE DESIGN FOR FLEXIBILITY AND INDIVIDUALITY

Quality Controlled • Maintenance Free • Durable

CAST — STONE DOOR AND WINDOW TRIM — CUSTOM ITEMS

CONCRETE BLOCK — DECORATIVE SOLAR SCREEN UNITS

READY-MIXED CONCRETE — SAND & GRAVEL

STEEL DOORS AND FRAMES

CUSTOM HOLLOW METAL FABRICATING

Everything in Building Materials • Lumber

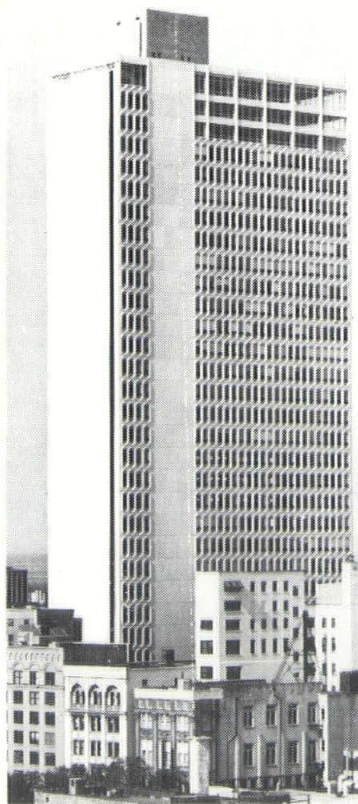

First National Bank Building
Mobile, Ala.

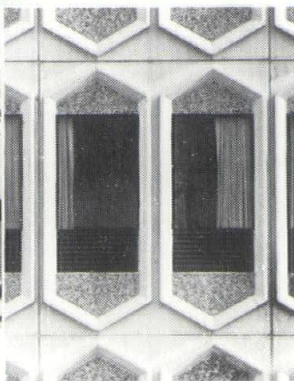

UNDERWOOD BUILDERS SUPPLY CO.



401 So. Royal St., Mobile, Ala. Phone 432-3581
EXPERIENCE • INTEGRITY • SERVICE



GRESHAM, WILLIAMS AND JOHNSON CO.

General Contractors

P. O. BOX 1700

DECATUR, ALABAMA 35601

PHOTOGRAPHY

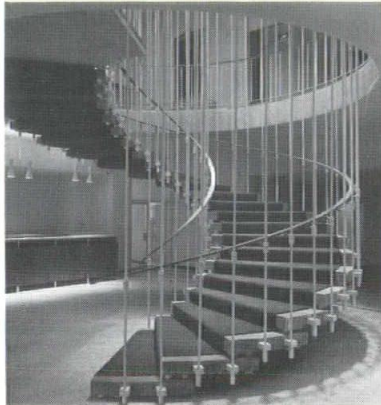

Montgomery Public Library and
Museum of Fine Arts
Sherlock, Smith & Adams, Architects

- Aerial • Color • Mural
- Progress • Black & White

**Scott Photographic
Services**

458 So. McDonough St.
Montgomery, Ala.

Assignments Accepted Over the State

John Englehardt Scott, Jr.

Tel. 262-8761

PEARCE, DEMOSS & KING, INC.

GENERAL CONTRACTORS

1308 Church Street, N. E.

Decatur, Alabama

SATISFIED CUSTOMERS — OUR BIGGEST ASSET

*Electric heat
costs
3 times more
than GAS!*

*That's
Matchless
?*

**GAS HEATS
BEST TOO!**

alagasco
ALABAMA GAS CORPORATION

Paul Robertson

ARCHITECTURAL PHOTOGRAPHY

Many photos published in architectural forum & other publications

- EXTERIORS
- INTERIORS
- AERIAL
- COLOR
- BLACK & WHITE

New Location, 847 South Perry St.
Montgomery, Ala. Phone 263-0413

► Special attn. to work anywhere in the State

ESTABLISHED 1903
Robert Jemison, Jr., President



Business and Commercial Leases
Industrial Properties
Property Management
Mortgage Loans • Appraisals
Developers • Sales

Jemison Realty Company

2105 3rd Ave., N. / 251-5141

EVANS AND YOUNG

Consulting Engineers

Phone 322-4791

Brown-Marx Building

BIRMINGHAM, ALABAMA

HALLMARK & BROWDER ELECTRICAL & MECHANICAL ENGINEERS

139 Lee St. Tel. 265-5555
Montgomery, Alabama

Registered Professional Consultants
Alabama, Florida, Georgia, Mississippi

WILLIS ENGINEERING

REGISTERED: ALABAMA, TENNESSEE
& MISSISSIPPI

ROBERT C. WILLIS, P. E.
CONSULTING ENGINEER
ELECTRICAL AIR CONDITIONING
HEATING AND PLUMBING



PHONE
764-0817

P. O. BOX 916
612 EAST TENNESSEE STREET
FLORENCE, ALABAMA 35631

HEARD ABOUT

IMAGE DRAFTING?

It lifts images — it copies —
from virtually any original.

IN
SECONDS

Even Blue
Line Prints.



And it puts the images on a draft-
ing material . . . either vellum or
polyester . . . for making new
blueprints or sepias.

Some have special adhesive back-
ings to allow you to add pre-
drawn or illustrated information
to current drawings.

- SAVES TIME
- SAVES MONEY
- ELIMINATES RE-DRAWING

For more information write:

John R. Moffitt Co., Inc.

Birmingham — Montgomery
2025 7th Ave. 108 N. McDonough

ALABAMA'S LARGEST MORTGAGE BANKING OPERATION! SPECIALISTS IN LONG-TERM FINANCING ON INCOME PROPERTIES

- Apartments • Commercial Buildings • Medical or Dental Clinics
- Shopping Centers • Warehouses • Industrial Properties
- F.H.A. • V.A. • CONVENTIONAL • RESIDENTIAL LOANS
- Nursing Homes • Offices

COBBS, ALLEN & HALL

MORTGAGE COMPANY, INC.

BIRMINGHAM Phone 323-4481
HUNTSVILLE Phone JE 9-3701

MONTGOMERY Phone 265-9556
OPELIKA Phone 745-6451

MOBILE Phone 471-1526
DECATUR Phone 355-1441
PENSACOLA Phone 433-6569

BEBCO DISTRIBUTORS

ARMSTRONG FLOORS

MOHAWK CARPETS

*The right floor covering for any job
Let our trained personnel assist with your
specifications*

Birmingham
501 So. 12th St.
Phone 323-1694

Montgomery
704 No. Perry St.
Phone 262-6676

Plea for Discrimination

by Donald L. Horton
President, Alabama Council
of Architects, A.I.A.

The connotation of the word discrimination has become slanted of late; but the discrimination I have in mind has to do with sensitivity to beauty and design — man made beauty.

Ugliness in most areas — manners, language etc. is not condoned; in fact we are taught from earliest childhood to avoid ugliness in most areas of our thought and conduct.

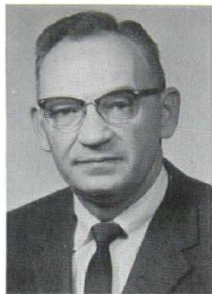

In matters of esthetics our education seems to be lacking — if our present day surroundings are any criteria. I believe that everyone is born with inately good taste but our education and practice in this field has done little to encourage and strengthen this trait.

In an "age of reason" we feel we must "justify" all our decisions with computer-like reasons.

Esthetics is often a matter of feeling and can only be justified in one's own mind with "just because it ought to be that way".

A computer can give valid decisions on a problem with innumerable variables but still no one has been able to give a computer enough "sense" to create beauty. This is a human trait that has to be exercised—discrimination against ugliness.

To people outside the architectural field — you who are our clients and those who are either voluntary or forced viewers of our product—architecture: Conscious discrimination on your part will make architects work harder; but I think everyone will be rewarded by an environment which is beautiful instead of offensive—and this will cost very little—just the time required to exercise conscious discrimination.

"Pride in Workmanship" Award Planned by Montgomery Architects

The Montgomery Chapter of The American Institute of Architects has launched its first annual "Pride in Workmanship" Award Program, said Bill Pearson AIA, chapter president. This first award will be presented to the craftsman selected at a dinner meeting on May 5th at the Montgomery Country Club, which will also be attended by wives, members of the city, county and state governments, and other allied industry officials.

Charles Humphries, chairman of the Workmanship Award Committee, outlined the program in a letter to architects, general contractors, and consulting engineers in the Central Alabama Area: "Feeling that the construction industry is suffering from a critical shortage of skilled and conscientious craftsmen, the Montgomery Chapter, AIA, proposes to establish an annual award program to encourage greater effort on the part of all artisans to produce a higher quality of work in the construction industry, and to recognize those individuals and firms which by their own efforts demonstrate a pride in their own work and a concern for the standards of their chosen trade."

The Chapter proposes to honor an individual (or individuals and/or a company or companies, as appropriate to the work cited), who has:

- (1) generally demonstrated a concern for and pride in the work that he produces, and
- (2) shown an unusual proficiency in his craft through his work on a particular project. This skill may, for example, be reflected in a single brick panel, the wiring in a boiler room, all tile work in a given project or the tile work in a single room.

The groups of eligible crafts will include, but not necessarily be limited to, brick masons, stone masons, tile setters, terrazzo workers, cabinet makers, metal workers, sheet metal workers, plasterers, cement finishers, painters, glaziers, and electricians. The Award Jury will be composed of two architects, two general contractors, and one other individual selected at large from the area.

AUBURN STUDENT CHAPTER AND STUDENT ASSOCIATES

School of Architecture and Arts, Auburn University

ALLAN, JOHN SPENCER
BRYAN, DAVID TEMPLE
CAIN, ROBERT PULASKE, III
CHILDRESS, DENNIS E.
CHRISTOPHER, GRIGSBY S., JR.
COOPER, LEON
COOPER, WALTER ELLIS, JR.
CURTIS, KENNEY MOORE
DARMER, BEN R.
DAVIS, DEBORAH
DEAN, RICHARD M.
DIAMOND, RANDALL WYATT
DONZE, SAMUEL FRANK
EADES, WILLIAM R.
FAZIO, MIKE
GRIFFIN, ROBERT EDISON
GWIN, WILLIAM R.
HARRIS, EUGENE GRIFFIN, III

HATCHER, EVERETT O.
KEY, CHARLES LARRY
MURRAY, RONALD W.
PARK, CHARLES EDWARD
RIVERS, HOWARD B., JR.
ROTHE, UWE EHRHARD KURT
SIMS, LEE H.
SNIPES, GARY
TILLMAN, THOMAS EDWARD
TING, KWOK HUA
TOMLIN, JOEL STANLEY
TOOKER, HARRY LOUIS, III
TUTWILER, MARILYN
VIDAL, MANUEL A.
WALKER, ALEXANDER
CAMPBELL, III
WILKERSON, WILLIAM HUNTER
WILSON, RONALD LEE

TUSKEGEE STUDENT ASSOCIATES

Division of Architecture, Tuskegee Institute

BENNETT, ROBERT A., JR.
BRIDGEMAN, JIMMY HARVY
BROWN, JAMES EVERETT
COLE, HERMAN
ALEXANDER, JR.
FORD, THADDEUS J.
GILLIARD, JOHN SAMUEL
HARRIS, JAMES N., JR.
HENTLEY, EUGENE R.
HOWZE, JOE DOUGLAS
HURST, CALVIN
JACOBS, RILEY ALBERT, JR.

JOHNSON, EDDIE PRINCE, III
KELLOG, JOHN ANDREW
McNEAL, JEFFIE
MOORE, SANDRA
PEGUES, GEORGE ARLINGTON
PUGH, WARREN MOORE, JR.
TANKSLEY, JAMES E.
TOWNES, OLLIS KING, JR.
TRIMBLE, CARL BENJAMIN
TWEEDY, JAMES
WILLIAMS, NATHANIAL



Colonel LaMatt likes it hot at Commander's

When you're in New Orleans you'll like it too—the zest of richly spiced Creole food masterpieces at Commander's Restaurant in the fabled Garden District. And like the Colonel, you'll find glassware, china and silver sparkling and spotless, though it's been dishwasher washed and dried. Because Ruud Copper Sanimaster water heaters that Colonel LaMatt recommended years ago provide a reliable supply of hot water—a sanitizing 180° for dishwashing, 140° for other restaurant needs.

Colonel LaMatt and his staff of water heater specialists have been recommending Ruud Sanimasters to fine restaurants throughout the South for 32 years. Their service starts

even before the blueprint stage. Colonel LaMatt's men, factory trained and field experienced, have the answers to most hot water questions readily available. LaMatt specialists solve institutional sanitation problems with a simple equation: Ruud Copper Sanimasters plus sufficient capacity equal years of satisfied service! Ruud Sanimasters are the water heaters that last longer, reduce operating cost, perform more efficiently. If you need to be kept in hot water, year in, year out, let Colonel LaMatt help you. Call 522-9991, area code 504, collect TODAY.

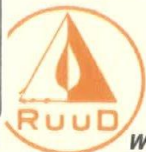
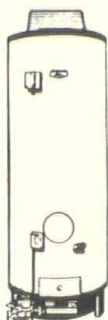

WATER HEATER SPECIALISTS FOR LOUISIANA, ALABAMA, MISSISSIPPI, ARKANSAS, TEXAS & TENNESSEE

LAMATT AGENCY, INC.

840 BARONNE STREET, NEW ORLEANS, LA. 70113
 AREA CODE 504 / 522-9991
 285 CUMBERLAND STREET, MEMPHIS, TENNESSEE 38112
 AREA CODE 901 / 324-3661

THE ALABAMA ARCHITECT

Suite 501—Guaranty Savings Bldg.

P. O. Box 267—Montgomery, Ala.

BULK RATE
U. S. POSTAGE

PAID
MONTGOMERY, ALA.
PERMIT NO. 130

Alabama's **CENTRAL** Source
for Technical Information
and Distribution of

Aluminum Windows

Representing the Nation's **MAJOR MANUFACTURERS** of
ALUMINUM AND STEEL WINDOWS

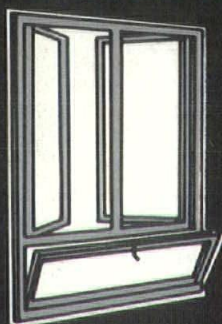

COMBINATION
CASEMENT

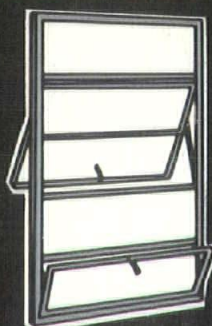

PROJECTED

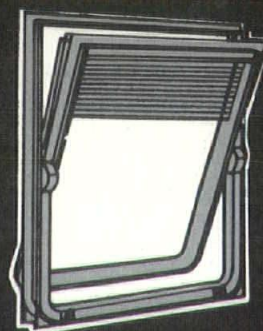

THERMAL CONTROL

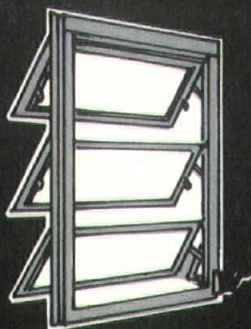

AWNING



DOUBLE HUNG

Also a Complete Line of **CURTAIN WALL & Complete Line of BUILDING SPECIALTIES**

Modernfold Folding Doors
Hotpoint Built-In Appliances
Nutone Built-In Equipment
Kwik-Set Hardware
Amweld Hollow Metal

Majestic Fireplace Grills
Kitchen-Aid Dishwashers
Sun Control Grills
Kane Detention Screens
Nord Wood Doors & Columns



Southern Sash
SUPPLY OF MONTGOMERY, INC.

506 No. Court • P. O. Box 446 • Phone 265-3521 • Montgomery, Ala.