

ALABAMA ARCHITECT

OFFICIAL PUBLICATION OF THE ALABAMA COUNCIL
OF THE AMERICAN INSTITUTE OF ARCHITECTS

Spring Issue

MARCH-APRIL 1966

1966 MEMBERSHIP ROSTER ISSUE

The objectives of The American Institute of Architects shall be to organize and unite in fellowship the architects of the United States of America; to combine their efforts so as to promote the aesthetic, scientific, and practical efficiency of the profession; to advance the science and art of planning and building by advancing the standards of architectural education, training and practice; to co-ordinate the building industry and the profession of architecture to insure the advancement of the living standards of our people through their improved environment; and to make the profession of ever-increasing service to society.



Architectural Student Activities at Auburn

a pictorial essay

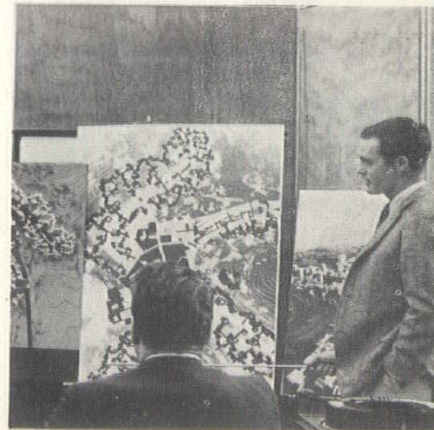

The Frederick Child Biggin MEMORIAL LOAN FUND

How it works
and benefits
architectural
students



For the finest in finishes...

always specify...

Staco Paint products — architectural paints, enamels, varnishes and stains — are manufactured in Alabama to meet exacting quality requirements of the most discriminating architects, owners and contractors.

Per gallon price is usually no higher than that of some other brands often specified. Yet, Staco offers many extra advantages. Having the factory located near the job means less transportation costs involved... prompt availability of technical assistance... superior delivery service.

Savings possible through these lowered selling and servicing costs in addition to manufacturing efficiency are reflected in generous use of more expensive ingredients in our product. And that means pleasing and more completely satisfying results in your finished job.

When specifying, consider Staco Paint products — the name to merit your confidence. We're ready, willing and anxious to furnish information or assistance to you. Just telephone (205) 592-8958 (collect) and ask for: L. Vastine Stabler, L. C. Burks, Philip H. Boyd, Claude F. Kersh, Bill Hathcox, E. E. "Buddy" Strickland, Emery M. Lowry, or Fred Davis.



STABLER PAINT MFG. CO.
INCORPORATED

3827 First Avenue North / Birmingham, Alabama 35222

FLAMELESS



fact:

**There are no wasted
fuel dollars . . .**



with clean **ELECTRIC** heat
because it's 100% efficient!

Operating costs for Electric heating can be guaranteed.
Get the facts and make your own comparison. Call
any Certified Dealer, or the nearest office of

Alabama Power

Company... Investor Owned — Helping Develop Alabama



ALABAMA ARCHITECT

OFFICIAL PUBLICATION OF THE ALABAMA COUNCIL
OF THE AMERICAN INSTITUTE OF ARCHITECTS

MARCH-APRIL 1966

IN THIS ISSUE . . .

EDITORIAL	Page 4
THIS YEAR AT AUBURN	Page 5
ROSTER—ALABAMA ARCHITECTURAL FIRMS	Page 8
ALABAMA COUNCIL & CHAPTER OFFICERS	Page 9
ROSTER—BIRMINGHAM CHAPTER	Page 10
ROSTER—MOBILE CHAPTER	Page 11
ROSTER—MONTGOMERY CHAPTER	Page 14
ROSTER—NORTH ALABAMA CHAPTER	Page 16
LETTERS	Page 20
NEW MEMBERS & CHANGE OF STATUS	Page 21
FREDERICK CHILD BIGGIN LOAN FUND	Page 23

ALABAMA COUNCIL, AIA OFFICERS AND COUNCILORS—1966

OFFICERS:

President	Edward B. Baumhauer	1157 Spring Hill Avenue	Mobile
Vice President	Donald L. Horton	P. O. Box 2605	Montgomery
Secretary	A. Jackson Davis	401 Lowell Drive	Huntsville
Treasurer	Oscar W. Pardue	701 South 37th Street	Birmingham
Executive Secretary	Jay Leavell	P. O. Box 267	Montgomery

COUNCILORS:

BIRMINGHAM—	Fred Renneker, Jr., President, Birmingham Chapter AIA James E. Adams, Position No. 1 Donald Morrison, Jr., Position No. 2
MOBILE—	Thomas G. Shepherd, President, Mobile Chapter AIA Marshall Fischrupp, Councilor
MONTGOMERY—	Howard E. McElhane, President, Montgomery Chapter AIA William G. McMinn, Position No. 1 Parker Narrows, Position No. 2
NORTH ALABAMA—	Lloyd H. Kranert, President, North Alabama Chapter AIA

EDITORIAL STAFF—	Jay Leavell, Managing Editor, P. O. Box 267, Montgomery
	Associate Editors:
	Birmingham: Elbon L. Christian, 2925 Cahaba Rd., Mt. Brook, Birmingham
	Mobile: J. Martin Smith, 951 Government St., Mobile
	Montgomery: Jim H. Seay, 901 South Hull, Montgomery
	North Alabama: Eugene E. Burr, Terry-Hutchens Bldg., Huntsville

Alabama Architect, Official Publication of the Alabama Council of the American Institute of Architects, is owned and published by the Council, an Alabama Corporation not for profit. It is published bi-monthly at the Executive Office of the Council, 501 Guaranty Savings Building, Montgomery, Alabama; telephone 264-4471 (area code 205). Editorial contributions, including plans and photographs of architect's work, are welcomed but publication cannot be guaranteed. Unsolicited works should be accompanied by sufficient return postage. Opinions expressed by contributors are not necessarily those of the Editor or the Alabama Council, AIA. Editorial material may be freely reprinted by other official AIA publications, provided full credit is given to the author and to ALABAMA ARCHITECT for prior use.

Advertisements of products, materials and services adaptable for use in Alabama are welcome, but mention of names or use of illustrations of such materials and products in either editorial or advertising columns does not constitute endorsement by the Alabama Council, AIA. Advertising material must conform to standards set by this publication; and the right is reserved to reject such material because of arrangement, copy or illustration. Available at a subscription cost of \$3.00 per year. Single copies 50 cents. Roster issue \$2.00.

EDITORIAL —

ARCHITECTURE ON THE MOVE

The profession of Architecture in Alabama is on the move. We have only to look and see the tremendous building programs in our cities and counties to be convinced of this fact. Yet we are told that this is only the beginning of what will be in the period ahead.

With the influx of industry and the population explosion, come demands for more schools, more offices, more plants, as well as additions to present facilities. Many architects are being called upon increasingly to design homes, as an appreciation for the services of this professional becomes apparent against the fading post-war push of mass produced pill-boxes for the populace.

Architects are busy people today, and not only at the drafting table. Most are taking seriously the job of community enlightenment through the avenues offered by the four A.I.A. chapters.

While North Alabama architects have well-staffed committees to work for betterment in such areas as utility distribution, ordinances, master landscape planning, visual surveys and recreation areas (to name a few), they are still ardently pressing for preservation of important historic structures. At the other end of the state, architects in Mobile have nearly completed their successful participation in historic preservation work over the past few years and are moving into more urgent municipal problems.

In the capitol city, Montgomery architects were active in the selection of a city planner to co-ordinate the massive program that is fast coming to focus. And in Birmingham, architects in the Magic City (long used to active participation as evidenced by their herculean achievements in the Operation New Birmingham program) are spending valuable hours in cooperation with various city departments to simplify and equalize certain specific regulations.

Of great importance to the architects of the future will be the ground work now being laid by the Foundations for Architecture and the Building Sciences at Auburn University. Dean William Speer is personally visiting every A.I.A. chapter to explain the particulars of this far reaching program.

Although still a fledgling, the year-old Alabama Council of Architects is proving a vital coordinating force statewide.
(Continued on page 21)

This Year At Auburn

ACTIVITIES IN THE SCHOOL OF ARCHITECTURE

The jury provides opportunity for review of students' work. It should always be a teaching instrument for discussion of concept, development, and presentation of approach and solution to a specific design problem. Interim juries offer a more informal discussion of ideas, and the final jury becomes the culmination of the problem in its presentation by the student to the jury composed of faculty and practicing architects.

Jim Adams, architect from Birmingham, Alabama vividly demonstrates his point during a final jury.

Gerald Curts presents his solution of a complex planning problem to the jury in the Biggin Hall Gallery.

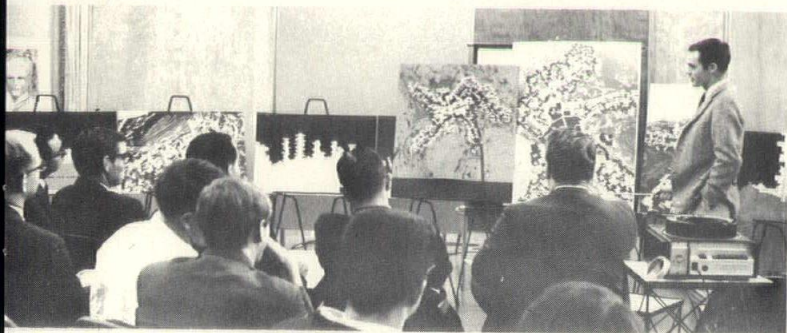

DESIGN STUDIO

As a student progresses through the five year sequence, the design studio is always the center of educational experience. Here he forms his ideas and concepts of architecture and grows in his understand of the design process. A group of fifth year students under Professor Newton LeVine are exploring various approaches to town planning in connection with Madison County during the past fall. Visiting critics such as Professor Hubert Hoffmann from Austria enrich the design program and provide class stimulus.

Group discussion of the approach of one design team is explained by Max Green.

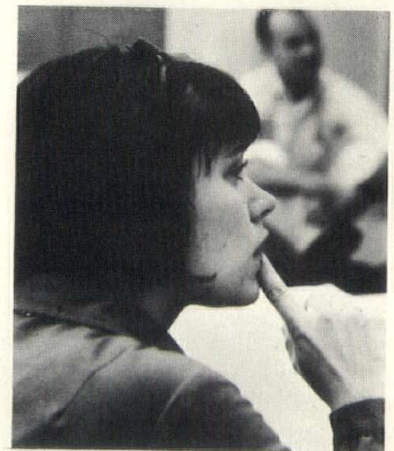

Val Gafford considers a comment concerning her solution to the problem.

Professor LeVine makes a point during class discussion.



CRITIQUE

with
EDWARD DURRELL STONE

The opportunity to discuss architectural problems with recognized leaders in the profession is always an exciting prospect for the student. Such an opportunity was realized during the First Annual Alabama Council Convention with the invitation of Moreland Smith to the students to meet in his home for a discussion with Edward Durrell Stone. The fourth year design class under Professor Ralph Morrill brought their solutions to a married student housing project to Montgomery for a review and critique by Mr. Stone, and later exhibited them at the convention.



Mr. Stone carefully considers a design by Graydon Pierce.

Claude Moss (right) explains his solution to Moreland Smith (left) and Edward Stone (center).



Samuel Donze points to the living quarters within his solution to the married student housing complex for Mr. Stone.

Bill Gwin offers his solution for the group's consideration.

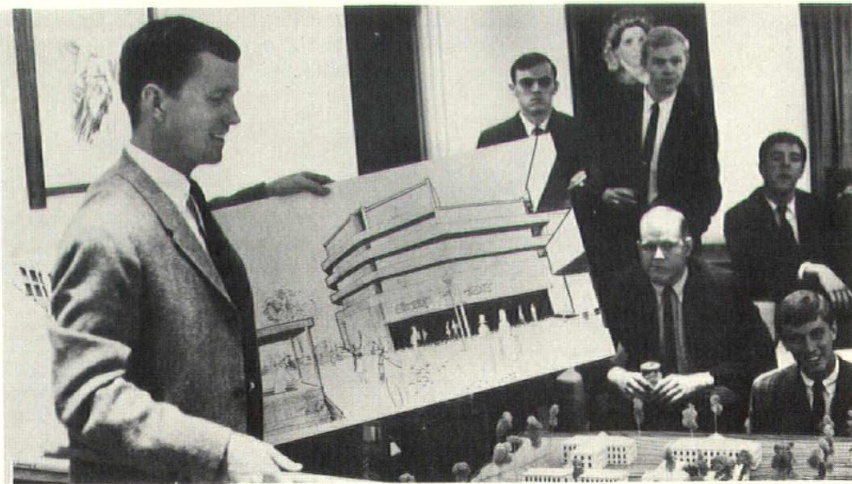
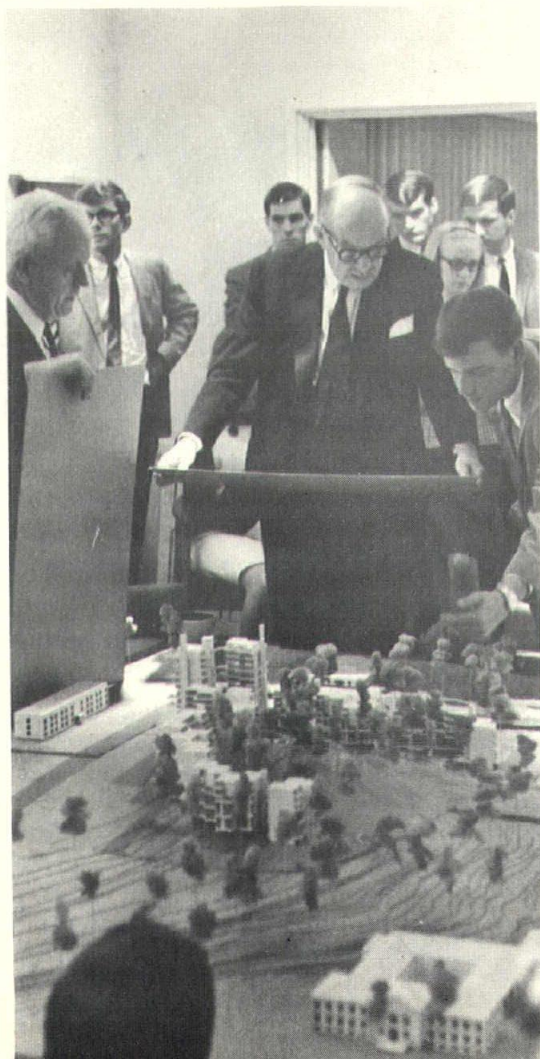

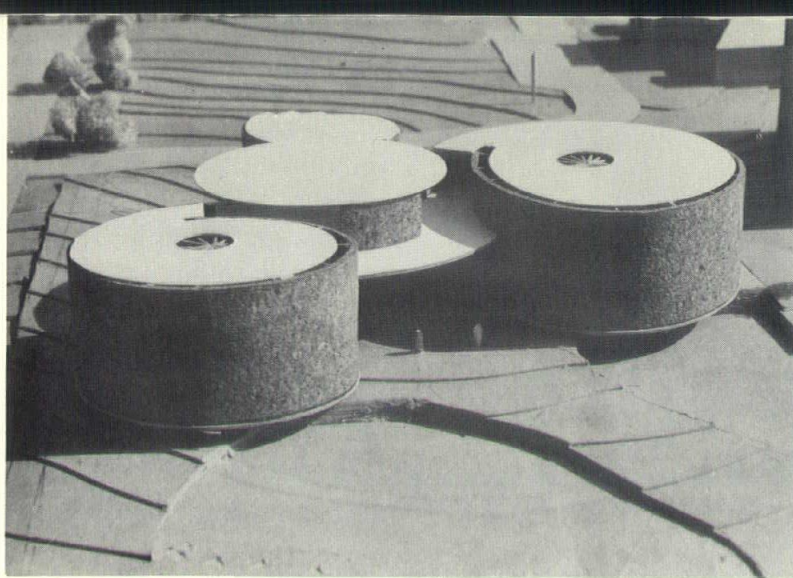

Michael Foil, First Place Winner

COMPETITIONS AND DESIGN PROGRAMS

Competitions within the school such as the Alabama Gas Competition and AIA Scholarship Competition offer an incentive to the design program. During past months the third year class, under Professors Nick Davis and Adnan Taspinar, have developed a program sponsored by the Alabama Concrete Industries Assn. which offers a cash award to the winner. This organization also sponsored a field trip to Mobile for the students (see February *Alabama Architect*). The problem was the design of a college art museum for the Auburn campus. It was judged by a jury composed of Ed Baumhauer AIA, Mobile, Charles Blondheim AIA, Eufaula, and several faculty members. Four different solutions to the problem are shown in mass model studies.

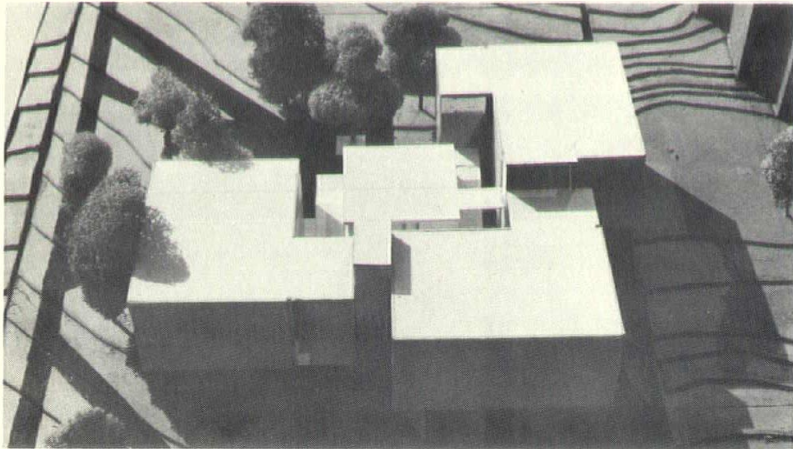

Bowden Wyatt, Second Place Winner

Student Work

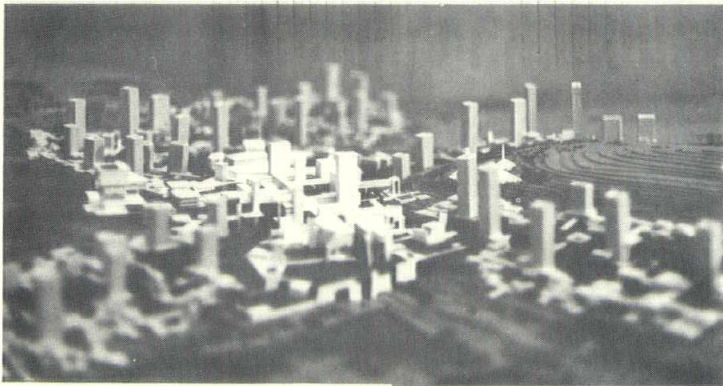

This model of a town planning project for a population of 20,000 was part of the fifth year design program. Team members involved were: Gerald Curts, Elbert Tucker, Jack Neuschwander, Ross Amaro, James Beidle, and Kenneth Weaver.



Winning design in fourth year competition for married students housing selected by Edward Durrell Stone.

A mass study of a second year project for an artist's studio is by Robert Griffin.

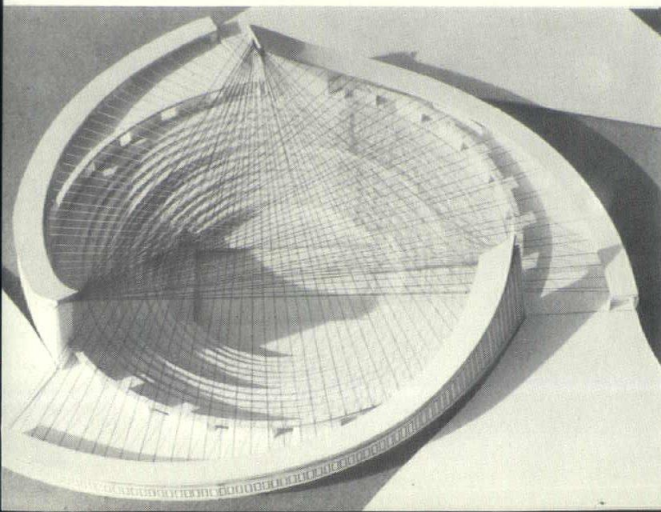

This third year project by James Eley for a sports arena seats 10,000 spectators.

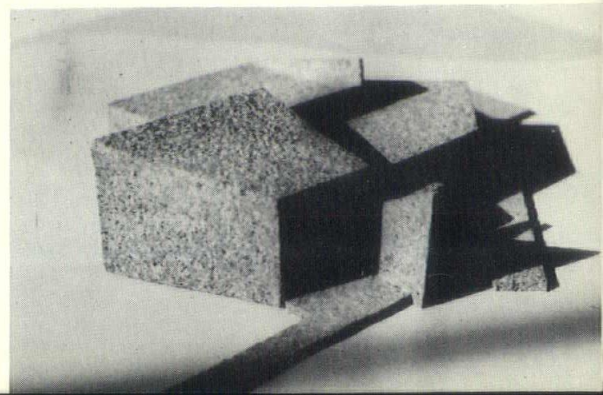

ALABAMA A.I.A. ARCHITECTURAL FIRMS

ALEXANDER, ROTHSCHILD &
JOYCE, ARCH.
704 Terry-Hutchens Building
Huntsville, Alabama 35801

S. ALLISON ALFORD, ARCH.
3520 Cloverdale Road
Montgomery, Alabama

WALTER CARLOS ANDERTON
11 Glenn Iris Park
Birmingham, Alabama 35205

WILLIAM J. AYCOCK, ARCH.
P. O. Box 1301
Decatur, Alabama

JEFF W. BAGWELL
2927 Cahaba Road
Birmingham, Alabama 35223

JAMES E. BAILEY
3016 Clairmont Avenue, South
Birmingham, Alabama 35205

DOUGLAS BAKER, ARCH.
P. O. Box 861
109-B So. 3 Notch Street
Andalusia, Alabama

BARR & TUNE, ARCH.
454 North Pine Street
Florence, Alabama

ALLEN L. BARTLETT
3629 Fifth Avenue, South
Birmingham, Alabama 35222

EDWARD B. BAUMHAUER
#1, Office Park, Rm. 514
Mobile, Alabama

THOMAS G. BEALLE, JR.
1170-A Beltline Highway, South
Mobile, Alabama 36609

A. B. BENSON & COMPANY
1010 Merchants National Bank
Mobile, Alabama 36602

BLONDHEIM & WILLIAMS
142 East Broad Street
Eufaula, Alabama

BOND & BOND
502 Washington Avenue
Montgomery, Alabama

BONDURANT, ENTREKIN &
ASSOC., INC.
3629 Fifth Avenue, South
Birmingham, Alabama 35222

CARL F. BURMEISTER, JR.
2474 Commercial Park Drive
Mobile, Alabama 36606

ROBERT P. BYRAM
2131 Magnolia Avenue, South
Birmingham, Alabama 35205

HENRY H. CALDWELL, JR.
1604 Carnegie Avenue
Fairfield, Alabama

JOHN J. CAREY
724 First National Bank Annex
Mobile, Alabama 36602

CHAMBLESS & MOORE
922 South Hill Street
Montgomery, Alabama

CHRISTIAN & BLAKE
2925 Cahaba Road
Mountain Brook, Alabama 35223

WILLIAM L. CHRISTIAN
1503 Seminole Street
Dothan, Alabama

COBB, ADAMS & BENTON
921 City Federal Building
Birmingham, Alabama 35203

FELTON M. COLLIER
1308 19 Way South
Birmingham, Alabama 35205

COLLIER, SEAY & ASSOCIATES
901 South Hull Street
Montgomery, Alabama

DEWEY CROWDER ASSOCIATES
253 St. Anthony Street
Mobile, Alabama 36603

DAVIS, SPEAKE & THRASHER
3004 Seventh Avenue, South
Birmingham, Alabama 35223

DICKSON, JONES & DAVIS, ARCH.
401 Lowell Drive, Suite 7
Huntsville, Alabama 35801

DIETZ, PRINCE & FISHCRUPP
1007 Van Antwerp Building
Mobile, Alabama 36602

JOSEPH L. DONOFRO &
ASSOCIATES
P. O. Box 402
Dothan, Alabama

WILMOT C. DOUGLAS
2922 Seventh Avenue, South
Birmingham, Alabama 35233

STANLEY B. ECHOLS
707 South 30th Street
Birmingham, Alabama 35233

H. G. ELLIOTT, JR.
2227 20th Avenue, South
Birmingham, Alabama 35223

EPPS & DAVIS
211-C Main Street
Headland, Alabama

CLYDE FLEMING & ASSOCIATES
501 Terry Hutchens Building
Huntsville, Alabama 35801

JAMES H. FITTS
#2 Office Park
2615 Sixth Street
Tuscaloosa, Alabama

FOSHEE & BLACKWOOD, ARCH.
1327 2121 Building
Birmingham, Alabama 35203

FULLER & CRAWFORD
712 South 22nd Street
Birmingham, Alabama 35233

EUGENE H. GRAY
2808 Spring Hill Avenue
Mobile, Alabama 36607

GREER, HOLMQUIST &
CHAMBERS
Stallings Building
Birmingham, Alabama 35203

HOWARD A. GRIFFITH, ARCH.
205 East Fourth Street
P. O. Box 258
Sheffield, Alabama 35661

PAUL HAGER
16 Office Park Circle
Birmingham, Alabama 35223

HAIDT-TEMPLETON &
ASSOCIATES
P. O. Box 4373
Mobile, Alabama 36604

HALL & COLVARD, ARCH.
202 1/2 Second Avenue, S.E.
P. O. Box 1247
Decatur, Alabama 35602

HALLMARK & HANEY
722 South 37th Street
Birmingham, Alabama 35222

HAMMOND & SHEPHERD,
ARCH. & ASSOC.
813 Spring Hill Avenue
Mobile, Alabama 36602

CARROLL C. HARMON
215 Nelson Weaver Building
Birmingham, Alabama

ROY E. HITCHCOCK
1001 Massey Building
Birmingham, Alabama

SHERROD B. HIXON
4241 Montevallo Road
Mountain Brook, Alabama

HOFFERBERT & ELLIS
220 South Eighth Street
Gadsden, Alabama

HOGENCAMP & JOHNSTON
1110-B Broad Street
Phenix City, Alabama

H. L. HOLMAN, ARCH.
P. O. Box 110
Ozark, Alabama

DONALD L. HORTON, ARCH.
P. O. Box 2605
Montgomery, Alabama

JAMES FULTON HURD
Foot of Hurtel Street
Mobile, Alabama 36605

JOHNSON & WILLIAMS
445 South Hull Street
Montgomery, Alabama

HARRY INGE JOHNSTONE &
EDWARD L. FADDIS
115 Charles Street
Mobile, Alabama 36604

JONES, CROW, MAN N& ASSOC.
107 Jefferson Street
P. O. Box 536
Huntsville, Alabama

MURRAY KIDD
2131 Magnolia Avenue, South
Birmingham, Alabama

KIRKLAND & ASSOCIATES
28 South Hull Street
Montgomery, Alabama

LANCASTER & LANCASTER
950 North College Street
Auburn, Alabama

C. H. LANCASTER, ARCH.
115 South McDonough Street
Montgomery, Alabama

CARLTON O. LAWRENCE
2131 Magnolia Avenue, South
Birmingham, Alabama

LETSON-McARTHUR ARCH.
305 Glenwood Street
Mobile, Alabama 36606

MARTIN J. LIDE
1307 City Federal Building
Birmingham, Alabama 35203

LOUIS P. LOCKE
701 Merchants National Bank
Mobile, Alabama 36602

H. S. LONG
3016 Clairmont Avenue, South
Birmingham, Alabama 35205

McCALL & ASSOCIATES
88 West South Boulevard
Montgomery, Alabama

CHARLES H. McCAULEY
1917 Fifth Avenue, South
Birmingham, Alabama 35233

EDWIN T. McCOWAN
910 Title Building
Birmingham, Alabama 35203

JAMES D. MASEY, ARCH.
P. O. Box 6028
Montgomery, Alabama

MARCH & MARCH, ARCH.
53 North Jackson Street
Mobile, Alabama 36602

MILBERGER & RUTLAND, ARCH.
100 1/2 Jefferson Street, S.W.
Huntsville, Alabama

MIMS & GAUNT
Title Building
Birmingham, Alabama 35203

WILLIAM EDWARD MORRIS, JR.
624 Brown-Marx Building
Birmingham, Alabama

MORTON & JOSEPH
604 South Perry Street
Montgomery, Alabama

NORTHINGTON, SMITH, KRAN-
ERT & ASSOC.
715 Franklin Street, S.E.
Huntsville, Alabama 35801

EDWARD M. PAUL
Highlander Building
Birmingham, Alabama

PEARSON, HUMPHRIES &
JONES
777 South Lawrence Street
Montgomery, Alabama

PEARSON, TITTLE & NARROWS
First National Bank Building
Montgomery, Alabama

PHELPS-McCLESKEY
205 North Conception Street
Mobile, Alabama 36603

POOLE & PARDUE, ARCH.
701 South 37th Street
Birmingham, Alabama 35222

PROLSORFER & SMITH, ARCH.
951 Government Street
Mobile, Alabama 36604

REED-MULLINS & ASSOCIATES
117 1/2 Greene Street
Huntsville, Alabama

FRED RENNEKER, JR.
2201 Arlington Avenue
Birmingham, Alabama 35205

J. R. RUTLAND, JR.
354 St. Francis Street
Mobile, Alabama 36604

SHERLOCK, SMITH & ADAMS,
INC.
303 Washington Avenue
Montgomery, Alabama

SLATER & SLATER
951 Government Street, Rm. 319
Mobile, Alabama 36604

ALBIE REEVES SMITH
807 South 20th Street
Birmingham, Alabama

NELSON SMITH
Brown Marx Building
Birmingham, Alabama 35203

ROBERT R. SMYLY, ARCH.
P. O. Box 535
Selma, Alabama

STRICKLAND & ROBERTS
1023 Forrest Avenue
Gadsden, Alabama

THEODORE J. SZUTOWICZ
P. O. Box 646
Phenix City, Alabama

EVAN M. TERRY
2129 Montgomery Highway
Birmingham, Alabama 35209

TILLER, BUTNER &
McELHANEY
416 South Perry Street
Montgomery, Alabama

H. PAUL TUGGLE & ASSOCIATES
806 Governors Drive, Suite 201
Huntsville, Alabama

TURNER & BATSON, ARCH.
American Life Building
Birmingham, Alabama 35203

T. C. VAN ANTWERP
354 St. Francis Street
Mobile, Alabama 36602

WAID & HOLMES
P. O. Box 1351
Dothan, Alabama

WARREN, KNIGHT & DAVIS
702 Protective Life Building
Birmingham, Alabama 35203

LAWRENCE S. WHITTEN & SON
1509 Bank for Savings Building
Birmingham, Alabama 35203

WILLIAM LINDSAY WILLIAMS
3629 Fifth Avenue, South
Birmingham, Alabama 35222

WINTER & ELLIS, ARCHITECTS
710 Van Antwerp Building
Mobile, Alabama 36602

FRITZ WOEHLER
924 South 18th Street
Birmingham, Alabama 35205

WOODS & STEBER & ASSOCIATES
2102 Government Street
Mobile, Alabama 36606

J. STREETER WIATT &
ASSOCIATES
746 Adams Avenue
Montgomery, Alabama



COUNCIL & CHAPTER OFFICERS – 1966 ALABAMA COUNCIL A.I.A.

Edward B. Baumhauer
President
Alabama Council A.I.A.



Fred Renneker, Jr.
President
Birmingham Chapter A.I.A.



Thomas G. Shepherd
President
Mobile Chapter A.I.A.



Howard E. McElhaney
President
Montgomery Chapter A.I.A.



Lloyd H. Kranert
President
North Alabama Chapter A.I.A.



ALABAMA COUNCIL A.I.A.
President..... Edward B. Baumhauer
Vice-Pres..... Donald L. Horton
Secretary..... A. Jackson Davis
Treasurer..... Oscar W. Pardue
Exec. Sec'y..... Jay Leavell
Past Pres..... Hugh W. Ellis

BIRMINGHAM CHAPTER A.I.A.
President..... Fred Renneker, Jr.
Vice-Pres..... Felton M. Collier
Secretary..... Elbon L. Christian
Treasurer..... John M. Cooper
Director..... Wm. L. Williams
Councilors..... James E. Adams
Donald Morrisson, Jr.
Alternate Councilor..... Edward J. Bonduant

MOBILE CHAPTER A.I.A.
President..... Thomas G. Shepherd
Vice-Pres..... John A. McArthur
Secretary..... J. Martin Smith
Treasurer..... Charles McCleskey
Directors..... Thomas B. Beall, Jr.
Arthur Prince, J. Fred Dietz
Councilor..... Marshall Fishrupp
Alt. Councilor..... William T. Donnell

MONTGOMERY CHAPTER A.I.A.
President..... Howard E. McElhaney
Vice-Pres..... Wm. M. Pearson
Secretary..... Jim H. Seay
Treasurer..... John B. McDonald
Directors..... Parker Narrows
William G. McMinn, Douglas Baker
Councilors..... William G. McMinn
Parker Narrows
Alt. Councilor..... Douglas Baker

NORTH ALABAMA CHAPTER A.I.A.
President..... Lloyd H. Kranert
Vice-Pres..... Thos. A. Jones
Secretary..... Eugene Burr
Treasurer..... Richard C. Rosenwald
Directors..... Joseph F. Milberger,
W. R. Dickson, Walter H. Hall,
Allen M. Northington

AUBURN STUDENT CHAPTER

SCHOOL OF ARCHITECTURE & ARTS

AUBURN UNIVERSITY

AMARO, ROSS V.
BEIDLE, JAMES CONRAD
BROWN, GEORGE C., JR.
CHILDRESS, DENNIS E.
COOPER, LEON CURTIS
CURTS, GERALD
DARMER, BEN R.
DEAN, RICHARD M.
DONZE, SAMUEL F.
EADES, WILLIAM R.
FAZIO, MIKE
GARRISON, AUBREY M., III
GWIN, WILLIAM R.
HOLIMAN, GENE
HUTSON, ARTHUR

JONES, GIRAULT W.
KAYS, KEITH S.
LITTLE, EDGAR
McMULLAN, RICHARD B.
MIZELL, JACK
MORGAN, DONALD BERT
MURRAY, RONALD W.
NEUSCHWANDER, JACK E.
RALEY, JAMES D.
SEYMOUR, LYNN E.
SNIPES, GARY
SPRAGUE, JOSEPH G.
TUCKER, ELBERT L., JR.
YOUNG, CHESTER D.
TUTWILER, MARILYN

BIRMINGHAM CHAPTER



FELLOWS

DAVIS, CHARLES F., JR.
3004 Seventh Avenue South
Birmingham 35233
Davis, Speake & Thrasher/323-4638
Wife: Helen

KNIGHT, EUGENE H.
702 Protective Life Building
Birmingham
Warren, Knight & Davis/251-0191
Wife: Bettie Jane

SMITH, JACK BASS
1260 North Dearborn Street
Park Dearborn Hotel
Chicago, Illinois

SMITH, NELSON
1642 Brown-Marx Building
Birmingham 35203
Nelson Smith/324-2539
Wife: Alice

CORPORATE

ADAMS, JAMES ELLIS
921 City Federal Building
Birmingham 35203
Cobb/Adams/Benton/251-5258
Wife: Violet

ADAMS, ROBERT H., JR.
1917 Fifth Avenue South
Birmingham 35233
Charles H. McCauley/322-3591

ANDERTON, WALTER C.
11 Glen Iris Park
Birmingham 35205
Walter Carlos Anderton/322-5052
Wife: Marian

BAGWELL, JEFF W./879-1114
2927 Cahaba Road
Birmingham 35209
Wife: Madelyn

BAILEY, JAMES E./879-8497
3324 Stoneridge Drive
Birmingham 35223
Wife: Myrt

BARTLETT, ALLEN L.
3629 Fifth Avenue, South
Birmingham 35209
Allen L. Bartlett/595-5433
Wife: Edith

BATSON, S. EDGAR, JR.
1221 American Life Building
Birmingham 35203
Turner & Batson/322-3342
Wife: Dorothy

BENTON, DALLAS
921 City Federal Building
Birmingham 35203
Cobb/Adams/Benton/251-5258
Wife: Elizabeth

BISHOP, ROBERT V./833-7475
1110 Martinwood Lane
Birmingham 35235
Wife: Wilma Jean

BLACKWOOD, JACK L.
1327 2121 Building
Birmingham 35203
Foshee & Blackwood/324-6916
Wife: Sara Jo

BLAKE, W. K., JR.
B. P. 158 Limete
Leopoldville
Republique du Congo, Afrique
Wife: Mary

BONDURANT, EDWARD J.
3629 Fifth Avenue, South
Birmingham 35222
Bondurant, Entrekin & Assoc./
592-7296
Wife: Louise

BRADFORD, MARION
LARRIMORE
3221 Monte D'Oro Drive
Birmingham 35206
The Rust Engineering Co./
822-6292
Wife: Margaret

CALDWELL, HENRY H., JR.
1604 Carnegie Avenue
Fairfield
Henry H. Caldwell, Jr./788-5355
Wife: Freida Louise

CHAMBERS, W. N.
701 Stallings Building
Birmingham 35203
Greer, Holmquist & Chambers/
251-7241
Wife: Blennie

CHRISTIAN, ELBON L.
2925 Cahaba Road
Birmingham 35223
Christian & Blake/879-2110
Wife: Grace

COBB, DOYLE L.
921 City Federal Building
Birmingham 35203
Cobb/Adams/Benton/251-5258
Wife: Fern

COLLIER, FELTON M.
1308 19th Way, South
Birmingham 35205
Felton M. Collier/323-1361
Wife: Elizabeth

COOPER, JOHN M.
2316 Fourth Avenue, North
Birmingham
The Rust Engineering Co./323-6561
Wife: Annette

COX, JACK
4305 Dolly Ridge Lane
Birmingham 35243
The Rust Engineering Co./323-6561
Wife: June

CRAWFORD, R. BRANDEN
712 South 22nd Street
Birmingham 35233
Fuller & Crawford/324-7637
Wife: Helen

DAVIS, JOHN EAYRES, JR.
702 Protective Life Building
Birmingham 35203
Warren, Knight & Davis/251-0191

DOUGLAS, WILMOT C./324-4481
2922 Seventh Avenue, South
Birmingham 35205
Wife: Unis

ECHOLS, STANLEY B.
707 South 30th Street
Birmingham 35233
Stanley B. Echols/324-5092

ELLIOTT, H. G., JR.
2227 20th Avenue, South
Birmingham 35223
H. G. Elliott/879-6241
Wife: Ann

ELLIS, HUGH W.
220 South Eighth Street
Gadsden 35903
Hofferbert & Ellis/543-5613
Wife: Eleanor

ENTREKIN, WALTER E., JR.
3629 Fifth Avenue, South
Birmingham 35222
Bondurant, Entrekin & Assoc./
592-7296
Wife: Dafine

FITTS, JAMES H., III
#2 Office Park
2615 Sixth Street
Tuscaloosa 35401
James H. Fitts/759-5604
Wife: Katharine

FOSHEE, HAROLD L.
1327 2121 Building
Birmingham 35203
Foshee & Blackwood/324-6916
Wife: Sybil

FULLER, JOHN M.
712 South 22nd Street
Birmingham 35233
Fuller & Crawford/324-7637
Wife: Peg

GARIKES, ARTHUR GEORGE
Univ. of Alabama Hospitals &
Clinics/323-8811
619 South 19th Street
Birmingham
Wife: Betty Jean

GAUNT, GEORGE H.
811 Title Building
Birmingham 35203
Mims & Gaunt/324-4489
Wife: Rita

GOLDEN, DURWOOD J.
2336 Farley Place
Birmingham 35226
The Rust Engineering Co./323-6561
Wife: Drucilla

GREER, D. H.
701 Stallings Building
Birmingham 35203
Greer, Holmquist & Chambers/
251-7241
Wife: Elizabeth

HAGER, J. W., JR./871-7508
211 Sheridan Lane
Birmingham 35216

HAGER, PAUL
16 Office Park Circle
Birmingham 35223
Paul Hager/897-1660
Wife: Betty Lou

HALLMARK, FRED B., JR.
722 South 37th Street
Birmingham 35222
Hallmark & Haney/322-3791
Wife: Jean

HANEY, SAM H.
722 South 37th Street
Birmingham 35222
Hallmark & Haney/252-0733
Wife: Helen Mary

HITCHCOCK, ROY E.
1001 Massey Building
Birmingham 35203
Roy E. Hitchcock/251-8643
Wife: Jewell

HIKON, SHERROD B.
2201 Arlington Avenue
Birmingham 35205
Sherrod B. Hixon/Fa 2-7571
Wife: Sharon Lee

HOFFERBERT, PAUL W.
220 South Eighth Street
Gadsden 35903
Hofferbert & Ellis/543-5613
Wife: Helen

HOFFMAN, JAMES H./237-7591
1825 Henry Road
Anniston

HOLMQUIST, GORDON W.
1324 Larry Lane
Birmingham 35213

HOLMQUIST, WALTER N.
701 Stallings Building
Birmingham 35203
Greer, Holmquist & Chambers/
251-7241

KNIGHT, ALBION W.
702 Protective Life Building
Birmingham 35203
Warren, Knight & Davis/251-0191
Wife: Frances

KNIGHT, WILLIAM P.
910 Title Building
Birmingham 35203
Edwin T. McCowan/251-5053
Wife: Carolyn

LANE, CHARLES E., III/252-5822
3536 Altamont Road
Birmingham 35213
Wife: Wilma

LAWRENCE, CARLTON O., JR.
824 Fancher Drive
Birmingham 35226
Carlton O. Lawrence/323-8325

LIDE, MARTIN J.
1307 Federal Building
Birmingham 35226
Martin J. Lide/324-5683
Wife: Naomi

LONG, HENRY SPROTT
3106 Clairmont Avenue
Birmingham 35205
H. S. Long/323-4564
Wife: Margaret

MCCAULEY, CHARLES H.
1917 Fifth Avenue South
Birmingham 35233
Charles H. McCauley/322-3591
Wife: Naomi

MCCOWAN, EDWIN T.
910 Title Building
Birmingham 35203
Edwin T. McCowan/251-5053
Wife: Ann

MIMS, EDWIN B.
811 Title Building
Birmingham 35203
Mims & Gaunt/324-4489

MITCHELL, JAMES T./879-3809
2221 Mountain View Drive
Birmingham 35216
Wife: Faye

MORRIS, WILLIAM E., JR.
624 Brown-Marx Building
Birmingham 35203
William E. Morris, Jr./252 2189
Wife: Kitty

MORRISON, DONALD, JR.
701 South 37th Street
Birmingham 35222
Poole & Pardue/324-4466
Wife: Betty

MOSELEY, CARL MORRIS, JR.
817 21st Avenue
Tuscaloosa 35401
Don B. Schuyler/553-4610
Wife: Mary

MURRAY, EARL OLIVER
Route 12, Box 9
Birmingham 35215
Wife: Artie

PARDUE, OSCAR W.
701 South 37th Street
Birmingham 35222
Poole & Pardue/324-4466
Wife: Carolyn

PAUL, EDWARD M., JR.
701 South 37th Street
Birmingham 35222
Edward M. Paul/252-5781
Wife: Janie

POOLE, WILLIAM E.
701 South 37th Street
Birmingham 35222
Poole & Pardue/324-4466
Wife: Frances Jean

POWERS, JOHN W., JR./871-4825
401 Yorkshire Drive
Birmingham 35209
Wife: Lois

RENNEKER, FRED, JR.
2201 Arlington Avenue, South
Birmingham 35205
Fred Renneker, Jr./322-7571
Wife: Jean

ROBERTS, VERNON T., JR.
1023 Forrest Avenue
Gadsden
Strickland & Roberts/547-1221
Wife: Sybil

SMITH, ALBIE R.
807 South 20th Street
Birmingham 35205
Albie Reeves Smith/251-9832
Wife: Christine

SMITH, MARION J.
4337 Cliff Road
Birmingham 35222
Wife: Jean

SMITH, SUMPTER/322-0816
2535 Aberdeen Road
Birmingham 35223
Wife: Martha

SMITH, WILFRED J./822-5371
2208 Tal Heim Drive
Birmingham 35216

SNOOK, CHARLES J., JR.
1917 Fifth Avenue South
Birmingham 35233

SPEAKE, PAUL M.
3004 Seventh Avenue South
Birmingham 35233
Davis, Speake & Thrasher/323-4638
Wife: Ann

STRICKLAND, W. CHARLES
1023 Forrest Avenue
Gadsden
Strickland & Roberts/547-1221
Wife: Joyce

TEAGUE, LAVETTE C., JR./
871-9527

2516 Mountain Brook Circle
Birmingham 35223

TERRY, EVAN M.
2129 Montgomery Highway
Birmingham 35209
Evan M. Terry/871-3574
Wife: Margaret

TURNER, GEORGE P.
1221 American Life Building
Birmingham 35203
Turner & Batson/322-3342
Wife: Dorothy

WHITE, JAMES L./759-5604
2103 Broad Street
Tuscaloosa 35401
Wife: Nancy

WHITTEN, LAWRENCE S.
1509 Bank for Savings Building
Birmingham 35023
Lawrence Whitten & Son/324-7506
Wife: Arnette

WILLIAMS, WILLIAM LINDSEY/
595-5433
3629 Fifth Avenue South
Birmingham 35222
Wife: Janice

WOEHLE, FRITZ/251-5647
924 18th Street, South
Birmingham 35205
Wife: Lynn

PROFESSIONAL ASSOCIATES

BOZEMAN, S. JUDSON/592-4978
1336 Lawrence Street
Birmingham 35210
Wife: Ruth

BRUCE, NEIL R.
722 South 37th Street
Birmingham 35223
Hallmark & Haney/328-4540
Wife: Carby Anne

BYRAM, ROBERT PAUL
2131 Magnolia Avenue South
Birmingham 35205
Robert P. Byram/323-8325

CORNWELL, CLAUDE V., JR./
879-7726
4224 Old Brook Trail
Birmingham 35243

CROWLEY, JEROME P.
216-16 106th Avenue
Queens Village, New York 11429
Wife: Letha

FORD, JAMES E./836-5346
1012 Althea Lane
Birmingham 35235
Wife: Doris

GOLDSCHMIDT, RUDOLPH A./
822-4274
2300 Pinecrest Drive
Birmingham 35216
Wife: Peggy

KIDD, EARL MURRAY
2131 Magnolia Avenue
Birmingham 35205
Murray Kidd/323-8325
Wife: Judy

KINCAID, HAROLD L.
300 Conover Drive
Birmingham 35206

MacNAB, JOHN A./879-6994
3116 Overton Drive
Birmingham 35209
Wife: Mary Anna

MOSS, CHARLES A.
2201 Highland Avenue
Birmingham 35205
Carroll C. Harmon/323-5485
Wife: Adele

PEACHER, DAVID L./879-6816
128 Hall Avenue
Birmingham 35029
Wife: Patricia

PFAFFMAN, JAMES A.
311 Euclid Avenue
Birmingham 35213
Wife: Terry

SIMMONS, J. D.
Alabama Power Company/323-5341
P. O. Box 2641
Birmingham 35202
Wife: Sara

STEEVES, H. R., JR.
1917 Fifth Avenue South
Birmingham 35233
Charles H. McCauley/322-3591
Wife: Burges

WALTERS, JIM HENRY, JR./
786-0316
1128 50th Street, West
Birmingham 35208
Wife: Sue

ASSOCIATES

AMARO, JOSEPH A./786-7350
1440 45th Street, Ensley
Birmingham 35208

BENNING, F. H.
4098 North Stratford, N.E.
Atlanta, Georgia 30305
Wife: Elizabeth

BONEY, QUINLAN C.
921 City Federal Building
Birmingham 35203
Cobb/Adams/Benton/251-5258
Wife: Jane

CONWAY, JAMES O.
2129 Montgomery Highway
Birmingham 35209
Evan M. Terry/871-3574
Wife: Janice

HRBEK, GEORGE E./786-3308
1549 Cleveland Avenue
Birmingham 35211
Wife: Bertha

McDONALD, JACK P.
4241 Cliff Road
Birmingham 35222

SCHAUER, WILLIAM R.
1140 Sherwood Forest Drive
Birmingham 35235
Lawrence Whitten & Son/833-0956
Wife: Patricia

SHEPPARD, L. DANIEL
616 26th Avenue, N.W.
Birmingham 35216
Wife: Tommie Anne

WALDHEIM, OSCAR
701 Stallings Building
Birmingham 35203
Greer, Holmquist & Chambers/
251-7241

WILCUTT, JACK LEROY/595-6614
P. O. Box 3372
Birmingham 35205
Wife: Rita Jean

EMERITUS

SCHUYLER, DON B.
2429 15th Street
Tuscaloosa

TARDY, M. H.
136 Columbia Avenue
Hampton, Virginia 23369

WEAVER, HORACE M.
Route 1
Trussville 35173

HONORARY ASSOCIATES

KESSLER, WILLIAM H.
2609 Heathermoor Road
Mountain Brook 35223

PURYEAR, RICHARD A.
Alabama Gas Corporation
Birmingham 35203

JEMISON, ROBERT, JR.
2105 3rd Avenue North
Birmingham 35203

MOBILE CHAPTER

FELLOWS

CAREY, JOHN JOSEPH
724 First National Bank
Mobile 36602
John J. Carey/432-6486
Wife: Esther

JOHNSTONE, HARRY INGE
115 Charles Street
Mobile 36604
Harry Ange Johnstone & Edward
L. Faddis/432-3198
Wife: Kathleen

WINTER, ARCH R.
710 Van Antwerp Building
Mobile 36602
Winter & Ellis/438-9729

CORPORATE

BAUMHAUER, EDWARD B.
#1 Office Park, Rm. 514
Mobile
Edward B. Baumhauer—344-1765
Wife: Rita

BEALLE, THOMAS B., JR.
1170-A Beltline Highway South
Mobile 36609
Thomas B. Bealle, Jr./344-3230
Wife: Maragem

BENSON, A. B.
1010 Merchants National Bank
Mobile 36602
A. B. Benson & Company/432-8868
Wife: Beverly

BURMEISTER, CARL F., JR.
2474 Commercial Park Drive
Mobile 36606
Carl F. Burmeister, Jr.—473-1645
Wife: Mozelle



this is America's fastest growing chair line!

and there are many **GOOD** reasons why



for example

The fabulous United Chair M-Series Designer Line is engineered to meet the rugged demands of modern office seating... beautifully. **QUALITY IS GUARANTEED... SERVICE IS ASSURED... THE PRICE IS UNEQUALED.** Write for color catalog and upholstery swatches. United Chair Company, 3315 First Avenue, South, Leeds, Alabama.



WAREHOUSES: Los Angeles, California, Leekley & Booz, 1753 E. Olympic Blvd., Phone 626-0193 • Dallas, Texas, Empire Warehouse, 721 South Austin, Phone RI 7-6391 • Chicago, Illinois, Sam Riggs & Assoc., 13 N. Jeff. St., Phone 372-3187 • New York, New York, Stephen S. Meth & Co., 108 W. 29th St., Phone 564-2633 • Kansas City, Kansas, Tee-Jay Assoc., 730 S. W. Blvd., Phone 562-7487 • Philadelphia, Pennsylvania, Holt Warehouse, Delaware Ave. & Spring Garden St., Phone MA 7-4557 • Seattle, Washington, Dick Vaughn & Assoc., 1224 1st Ave. So., Phone MA 6-5650 • Syracuse, New York, Paul - Jeffrey Co., Inc., 112 Baker Ave., Industrial Park, Phone Howard 3-3311 • Cambridge, Massachusetts, Metropolitan Moving & Storage, Inc., 134-142 Mass. Ave., Phone 547-8180

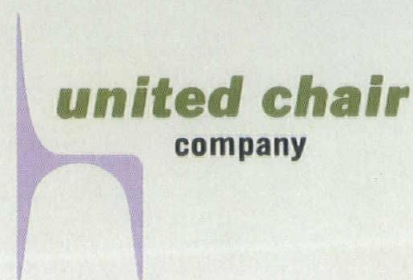

united chair
company

COBB, HOWELL E.
Route 2, Box 202
Fairhope 36532
Dewey Crowder Associates/
432-6632

COBB, JEAN
Route 2, Box 202
Fairhope 36532
Winter & Ellis/438-9729

CROWDER, C. DEWEY, JR.
253 St. Anthony Street
Mobile 36603
Dewey Crowder Associates/
432-6632
Wife: Florence

DIETZ, JAMES F.
1007 Van Antwerp Building
Mobile 36602
Dietz, Prince & Fischrupp/
432-0421
Wife: Sylvia

DONNELL, WILLIAM T.
Route 1, Box 464
Daphne 36526
A. B. Benson & Company/432-8868
Wife: Carolyn

ELLIS, T. HOWARD
710 Van Antwerp Building
Mobile 36602
T. Howard Ellis/438-9729
Wife: Catherine

FADDIS, EDWARD L.
115 Charles Street
Mobile 36604
Harry Ange Johnstone & Edward L. Faddis/432-3198
Wife: Anne

FISCHRUPP, F. MARSHALL
1007 Van Antwerp Building
Mobile 36602
Dietz, Prince & Fischrupp/432-0421
Wife: Robbie

FROOM, ROY R.
P. O. Box 189
Ft. Walton Beach, Florida 32548
Nichols & Froom/
Wife: Barbara

GRAY, EUGENE H., II
2808 Spring Hill Avenue
Mobile 36607
Eugene H. Gray/471-2665

HAMMOND, G. ROSS
813 Spring Hill Avenue
Mobile 36602
Hammond & Shepherd, Arch. &
Assoc./438-9701
Wife: Joan

HAWKINS, DONALD A.
1012 Dauphin Street
Mobile 36604
U. S. Army Corps of Engineers/
473-0311
Wife: Ann

HURD, JAMES FULTON
Foot of Hurtel Street
Mobile 36605
James Fulton Hurd/433-6511
Wife: Bea

LETSON, WILLIAM F.
305 Glenwood Street
Mobile 36606
Letson-McArthur/479-9508
Wife: Dot

McARTHUR, JOHN A., JR.
305 Glenwood Street
Mobile 36606
Letson-McArthur/479-9508
Wife: Betty

McCLAMROCH, WALDO C.
710 Van Antwerp Building
Mobile 36602
Winter & Ellis/438-9729
Wife: Sue

McELROY, BERTHOLDE B./
342-0430
12 Princess Ann
Mobile 36608
Husband: Kenneth

MARCH, DILLON T.
53 North Jackson Street
Mobile 36602
March & March/432-1154

MARCH, VIRGINIA S.
53 North Jackson Street
Mobile 36602
March & March/432-1154

PHELPS, WILLIAM A.
205 North Conception Street
Mobile 36603
Phelps-McCleskey/432-2355
Wife: Elaine

PRINCE, ARTHUR
1007 Van Antwerp Building
Mobile 36602
Dietz, Prince & Fischrupp/
432-0421

PROLSDORFER, STAFF J.
951 Government Street
Mobile 36604
Prolsdorfer & Smith/438-3617
Wife: Monique

ROGERS, CHARLES EDWARD
1010 Merchants National Bank
Mobile 36602
A. B. Benson & Company/432-8868
Wife: Betty

RUTLAND, JAMES R.
354 St. Francis Street
Mobile 36602
J. R. Rutland, Jr./432-1030
Wife: Rosemary

SHEPHERD, THOMAS G.
813 Spring Hill Avenue
Mobile 36604
Hammond & Shepherd, Arch. &
Assoc. 438-9701
Wife: Anne

SLATER, RODERICK B.
951 Government Street, Rm. 319
Mobile 36604
Slater & Slater/432-7585
Wife: Sarah

SMITH, JAMES M. III
951 Government Street
Mobile 36604
Prolsdorfer & Smith/438-3617
Wife: Lucille

STEBER, THOMAS P.
2102 Government Street
Mobile 36606
Woods & Steber & Assoc./471-4426
Wife: June

TEMPLETON, RICHARD E.
P. O. Box 4373
Mobile 36604
Haidt-Templeton & Assoc./471-5458
Wife: Beverly Jean

VAN ANTWERP, T. COOPER
354 St. Francis Street
Mobile 36602
T. C. Van Antwerp/432-6527
Wife: Elizabeth

WOODS, FREDERICK C.
2102 Government Street
Mobile 36606
Woods & Steber & Assoc. 471-4426
Wife: Aleine

PROFESSIONAL ASSOCIATES
GLAZNER, VICTOR WALLIS
2102 Government Street
Mobile 36606
Woods & Steber & Assoc./471-4426

LOCKE, LOUIS P.
701 Merchants National Bank
Mobile 36602
Wife: Carolyn

ASSOCIATES

BISCHOFF, CHARLES F.
Route 2, Box 210
Mobile 36609
Thomas B. Bealle, Jr./344-3240
Wife: JoAnn

COSBY, DONALD J.
157 Charles Street
Mobile
Winter & Ellis/438-9729

CRANE, WALTER J./479-7003
655 Merritt Drive
Mobile 36609

ELLIS, AUGUSTINE S.
2504 Spring Hill Avenue
Mobile 36607
U. S. Army Corps of Engineers/
473-0311

GANDLER, HARVEY M.
83 Acacia
Mobile 36607
Dietz, Prince & Fischrupp/432-0421
Wife: Sandra

GRIDER, NORMAN H.
1107 Montauk Avenue
Mobile 36604
Prolsdorfer & Smith/438-3617
Wife: Judy

LARAWAY, WILLIAM FRANK
6 Laraway Lane
Fairhope 36532
Prolsdorfer & Smith/438-3617
Wife: Patricia

McRAE, WAYNE D./433-6640
1011 Augusta Street
Mobile 36604
City of Mobile/

MILLER, O. C., JR.
2404 Dauphin Street
Mobile 36606
Dewey Crowder Associates/
432-6632

SCHIEL, JOHN HUNTER
1101 Government Street
Mobile 36604
James Fulton Hurd/433-6511
Wife: Irene

MEMBER EMERITUS

WETZEL, JOHN A.
Route 3, Oyster Bay Road
Foley 36535

MONTGOMERY CHAPTER



FELLOWS

BURKHARDT, E. WALTER
337 Payne Street
Auburn 36830
Auburn School of Arch./887-2303
Wife: Varian

PEARSON, CLYDE C.
401 First National Bank Building
Montgomery
Pearson, Tittle & Narrows/
262-3876
Wife: Ida Mae

SMITH, MORELAND GRIFFITH
P. O. Box 494
Atlanta, Georgia 30301
Wife: Marjorie

CORPORATE

ALEXANDER, LAWRENCE A.
P. O. Drawer F
Gulf Breeze, Florida

ALFORD, S. ALLISON
3520 Cloverdale Road
Montgomery
S. Allison Alford/288-3140
Wife: Margaret

BAKER, DOUGLAS
P. O. Box 861
109-B South 3 Notch Street
Andalusia 36420
Douglas Baker/222-4700

BLONDHEIM, CHARLES A., JR.
142 East Broad Street
Eufaula 36027
Blondheim & Williams/687-5124
Wife: Maxie

BOND, BRENDON A.
502 Washington Avenue
Montgomery 36106
Bond & Bond/262-4233
Wife: Margaret

BOND, MARGARET M.
502 Washington Avenue
Montgomery 36106
Bond and Bond/262-4233

BROWN, ROSS S.
4303 Coventry
Montgomery 36111
Pearson, Tittle & Narrows/
262-3876
Wife: Maryann

BUTNER, E. SAM
3625 Berkley Drive
Montgomery
Tiller, Butner & McElhaney/
265-1278
Wife: Louise

CALLAHAM, VIRGIL O.
113 Stuart Street
Montgomery
State Bldg. Commission/Ext. 3266
Wife: Hazel

CHAMBLESS, JOHN R.
2869 North Colonial Drive
Montgomery
Chamblless & Moore/264-4645
Wife: Nancy

- CHRISTIAN, WILLIAM LEVERT
1503 Seminole Street
Dothan 36301
William L. Christian/792-5520
Wife: Nan
- COLE, ROBERT I.
746 Adams Avenue
Montgomery 37104
J. Streeter Wiatt, Assoc./ 262-2791
Wife: Elizabeth
- COLLIER, SAMUEL D.
901 South Hull Street
Montgomery
Collier, Seay & Assoc./264-5396
Wife: Ruth
- DAVIS, JAMES HAROLD
505 Rosemond Drive
Dothan 36301
Epps & Davis/Headland 693-3741
Wife: Helen
- DONOFRO, JOSEPH L.
P. O. Box 402
Dothan 36302
Joseph L. Donofro & Assoc./
792-3131
Wife: Harriette
- EPPS, JULIAN W.
211-C Main Street
Headland 36345
Epps & Davis/693-3741
Wife: Mary
- FARRIS, JOHN R.
3637 Fernway
Montgomery 36111
State Building Commission/
Wife: Margaret
- FLETCHER, DONALD A.
303 Washington Avenue
Montgomery
Sherlock, Smith & Adams/263-6472
Wife: Raye
- HANCOCK, DAVID GRAHAM
777 South Lawrence Street
Montgomery 36104
Pearson, Humphries & Jones/
265-8781
Wife: Nan
- HOLMAN, H. L., JR.
P. O. Drawer 130
Ozark 36361
H. L. Holman/774-2281
Wife: Rhoda
- HOLMES, ROBERT M.
1402 North Park Avenue
Dothan 36301
Waid & Holmes_792-8979
Wife: Jeanette
- HORTON, DONALD L.
1415 Adrian Lane
Montgomery 36111
Donald L. Horton/288-9730
Wife: Elizabeth
- HUMPHRIES, CHARLES E.
777 South Lawrence Street
Montgomery 36104
Pearson, Humphries & Jones/
265-8781
Wife: May
- JOHNSON, MARTIN K.
445 South Hull Street
Montgomery 36104
Johnson & Williams/265-0722
- JOHNSTON, JAMES H.
1110-B Broad Street
Phenix City 36867
Hogencamp & Johnston/298-3671
Wife: Hola
- JONES, RENIS O.
777 South Lawrence Street
Montgomery
Pearson, Humphries & Jones/
265-8781
Wife: Noble
- JOSEPH, WILLIAM F., JR.
604 South Perry Street
Montgomery 36104
Morton & Joseph/265-6759
Wife: Peggy
- KILLINGSWORTH, MARVIN, JR.
Department of Education/265-2341
Rm. 444, State Office Building
Montgomery 36104
Wife: JoAnn
- KIRKLAND, TOM B.
28 South Hull Street
Montgomery 36104
Kirkland & Associates/263-7539
Wife: Dorothy
- LANCASTER, CARL H., JR.
115 South McDonough Street
Montgomery 36104
C. H. Lancaster/264-1459
Wife: Dorothy
- LANCASTER, EARL M.
950 North College Street
Auburn 36830
Lancaster & Lancaster/887-5929
Wife: Jean
- LANCASTER, EDWIN B.
P. O. Box 10
Auburn 36830
Lancaster & Lancaster/887-5929
Wife: Minnie Lucile
- LEVINE, NEWTON
350 North College Street
Auburn
Auburn School of Architecture/
887-6511
- MCCALL, LACY R., JR.
1818 Gillespie Drive
Montgomery 36106
McCall & Associates/269-2825
Wife: Anne
- MCDONALD, JOHN B.
738 Karen Road
Montgomery 36109
McDonald/288-9710
Wife: Shirley
- MCLEHANEY, HOWARD E.
416 South Perry Street
Montgomery 36104
Tiller, Butner & McElhaney/
265-1278
Wife: Jennifer
- MCMINN, WILLIAM G./887-6511
School of Architecture & Arts
Auburn University
Auburn 36830
Wife: Jean
- MASEY, JAMES D.
P. O. Box 6028
Montgomery
James D. Masey/265-3646
- MILLSAP, EUGENE T., JR.
5 Hazel Hedge Lane
Montgomery 36106
Sherlock, Smith & Adams/263-6472
Wife: Sally
- MOORE, JOSEPH M., JR.
922 South Hull Street
Montgomery 36104
Chambless & Moore/264-4645
Wife: Dorothy
- MORTON, JOHN M.
604 South Perry Street
Montgomery 36104
Morton & Joseph/265-6759
Wife: June
- NARROWS, PARKER A.
First National Bank Building
Montgomery 36104
Pearson, Tittle & Narrows/
262-3876
Wife: Verna
- PARSONS, GENE MALONE
3214 Wellington Road
Montgomery
Pearson, Tittle & Narrows/
262-3876
- PUCKETT, FLOYD E.
2615 Fisk Road
Montgomery
Collier, Seay & Assoc./264-5396
Wife: Echo
- PEARSON, WILLIAM M.
777 South Lawrence Street
Montgomery 36104
Pearson, Humphries & Jones/
265-8781
Wife: Gwen
- SEAY, JIM H.
2707 Woodley Road
Montgomery 36111
Collier, Seay & Assoc./264-5396
Wife: Donna
- SMYLY, ROBERT R., JR.
100 Church Street
P. O. Box 535
Selma 36701
Robert R. Smyly/872-5224
Wife: Shirley
- SPEER, DEAN WILLIAM A./
887-6511
Department of Architecture
Auburn University
Auburn 36830
Wife: Irene
- SZUTOWICZ, THEODORE J.
P. O. Box 646
Phenix City 36867
Theodore J. Szutowicz/298-3651
Wife: Evelyn
- TILLER, MARK D.
416 South Perry Street
Montgomery 36104
Tiller, Butner & McElhaney/
265-1278
Wife: Marilyn
- TITTLE, FARROW L.
First National Bank Building
Montgomery 36104
Pearson, Tittle & Narrows/
262-3876
Wife: Eulalla
- WAID, HOMER ALLEN
P. O. Box 1351
Dothan 36302
Waid & Holmes/792-8979
Wife: Catharine
- WATSON, FORREST B.
640 South McDonough
Montgomery
F. B. Watson/262-3289
- WATSON, WILLIAM MURRAY
1863 Robinson Hill Road
Montgomery 36106
J. Streeter Wiatt & Assoc./
262-2791
Wife: Virginia
- WIATT, J. STREETER
746 Adams Avenue
Montgomery 36104
J. Streeter Wiatt, Assoc./262-2791
Wife: Tennie
- WILLIAMS, ALBERT L.
445 South Hull Street
Montgomery 36104
Johnson & Williams/265-0722
Wife: Mary Helen
- WILLIAMS, PAT THOMAS
Washington Building
Montgomery 36100
Blondheim & Williams/687-5124
Wife: Olivia

PROFESSIONAL ASSOCIATES

- BOLLINGER, FRANK J.
1025 Lynwood Drive
Montgomery 36111
Sherlock, Smith & Adams/263-6472
Wife: Dou
- BRUNSCHWYLER, RICHARD G.
2624 Essex Place
Montgomery
Sherlock, Smith & Adams/263-6472
Wife: Jeanne
- CLEMENTS, HARRY W., JR.
2106 McKinley Avenue
Montgomery
Pearson, Tittle & Narrows/262-3876
- DAVIDSON, WILLIAM P., JR.
818 West Patton Avenue
Montgomery
Sherlock, Smith & Adams/263-6472
Wife: Dora Lee
- GANDY, JOHN R.
4252 Amherst Road
Montgomery 36111
Pearson, Humphries & Jones/
265-8781
Wife: Becky
- HILL, LUTHER L., JR.
630 Plymouth Street
Montgomery 36106
Pearson, Humphries & Jones/
265-8781
Wife: Katherine
- NEVILLE, FRANK H.
721 South Oates Street
Dothan 36301
Joseph L. Donofro & Assoc./
792-3131
- PATTON, MORT R./636-2260
2532 Wawona Drive, N.E.
Atlanta, Georgia

ROSA, FRANK Y., JR.
416 South Perry Street
Montgomery 36104
Tiller, Butner & McElhaney/
265-1278
Wife: Nan

WOODHAM, JOHN
4229 Amherst Road
Montgomery 36111
Kirkland & Assoc./263-7539
Wife: Anne

ASSOCIATES

ARBUTHNOT, JOSEPH W., JR.
3609 Bankhead Avenue
Montgomery 36111
Donald L. Horton/263-2109

COOPER, LEON G./272-4283
120 Bradley Drive
Montgomery, 36109
Wife: Edwina

EVERETT, NEVILLE
2108 East South Boulevard
Montgomery
Donald L. Horton/263-2109
Wife: Mary Frances

GODWIN, JAMES E.
4325 Delray
Montgomery
Pearson, Tittle & Narrows/
262-3876
Wife: Mary

GRANT, ARTHUR J./ 262-7234
1845 South Hull Street
Montgomery 36104

McKEE, WALTER, JR.
First National Bank Building
Montgomery 36101
Pearson, Tittle & Narrows/
262-3876

MARTIN, RONALD F./288-4193
4335 Amherst Road
Montgomery 36111
Wife: Ruby

MOORE, ROBERT M.
1871 Robison Hill Road
Montgomery 36106
Tiller, Butner & McElhaney/
265-1278

NICHOLS, J. HAROLD
640 McDonough Street
Montgomery
Forrest B. Watson/262-3289
Wife: Sally

ORTEGA, CARLOS
Route 4, Box 274 F
Montgomery 36106
Bond & Bond/262-4233
Wife: Alice

ORTEGA-LOPEZ, J. R.
2153 Meadowlane Drive
Montgomery
Pearson, Tittle & Narrows/
262-4233
Wife: Margaret Ann

TEMPLE, FRANK L.
Lamar Road
Hope Hull 36043

HONORARY ASSOCIATE

LEAVELL, JAY/264-4471
P. O. Box 267
Montgomery

CORPORATE MEMBERS, OUT-OF-STATE

BALDWIN, BENJAMIN
75 Central Park West
New York, N. Y. 10023

HANCOCK, JOHN H. P.
P. O. Box 2144
Las Vegas, Nevada

KELLEY, CHARLES
Department of Architecture
University of Washington
Seattle, Washington 98100

McGEHEE, WILLIAM B.
2 Cogswood Road
Asheville, North Carolina 28804

PRESTRIDGE, JAMES A., JR.
2130 Locust Street
Philadelphia, Pennsylvania
Wife: Virginia 19103

NORTH ALABAMA CHAPTER

CORPORATE

AYCOCK, WILLIAM J.
P. O. Box 1301
Decatur 35602
William J. Aycock— 355-4282

BAILEY, ALLISON C., JR.
715 Franklin Street, S. E.
Huntsville 35801
Northington, Smith, Kranert
& Assoc./536-2457
Wife: Anne

BARR, PAUL EDWARD
454 North Pine Street
Florence 35630
Barr & Tune/766-2000
Wife: Nina

BURR, EUGENE E.
704 Terry-Hutchens Building
Huntsville 35801
Alexander, Rothschild & Joyce/
539-9647
Wife: Rosemary

CROW, DAVID A.
107 Jefferson Street
Huntsville 35801
Jones, Crow, Mann & Assoc./
536-0719
Wife: Margaret Belle

DAVIS, A. JACKSON
401 Lowell Drive
Huntsville 35801
Dickson, Jones & Davis/536-9691
Wife: Elaine

DICKSON, WILLIAM RICHARD
401 Lowell Drive
Huntsville 35801
Dickson, Jones & Davis/536-9691
Wife: Mary Jane

FLEMING, GROVER CLYDE
501 Terry-Hutchens Building
Huntsville 35801
Clyde Fleming & Assoc./539-7982
Wife: Pouy

GRIFFITH, HOWARD ASA, JR.
205 East Fourth Street
Sheffield 35660
Howard A. Griffith/383-7014
Wife: Ruth

HALL, WALTER H.
P. O. Box 1247
Decatur 35602
Hall & Colvard/353-7616
Wife: Mimi

JONES, HARVIE P.
401 Lowell Drive
Huntsville 35801
Dickson, Jones & Davis/536-9691
Wife: Hattie

JONES, THOS. A.
107 Jefferson Street
Huntsville 35801
Jones, Crow, Mann & Assoc./
536-0719
Wife: Betty

JOYCE, THOMAS G.
704 Terry-Hutchins Building
Huntsville 35801
Alexander, Rothchild & Joyce/
539-9647
Wife: Jo Anne

KRANERT, LLOYD HERMAN
715 Franklin Street
Huntsville 35801
Northington, Smith, Kranert &
Assoc./536-2457
Wife: Jule

MANN, GEORGE E.
107 Jefferson Street
Huntsville 35801
Jones, Crow, Mann & Assoc./
536-0719
Wife: Joan

MILBERGER, JOSEPH F.
100 1/2 Jefferson Street
Huntsville 35801
Milberger & Rutland/534-0657
Wife: Gayle

NORTHINGTON, ALLEN M.
1949 Florence Boulevard
Florence 35630
Northington, Smith, Kranert &
Assoc./764-8861
Wife: Audry

REED, ELWYN
117 1/2 Green Street, S.E.
Huntsville
Reed-Mullins & Assoc./539-7463
Wife: Sarah

ROSENVOLD, RICHARD C.
117 1/2 Green Street, S.E.
Huntsville
Reed-Mullins & Assoc./539-7463
Wife: Mary Louise

RUTLAND, ROBERT M.
100 1/2 Jefferson Street
Huntsville 35801
Milberger & Rutland/534-0657
Wife: Mary Jane

SCHELL, CHARLES C., JR.
205 East Fourth Street
Sheffield 35660
Howard A. Griffith/383-7014
Wife: Ethel

SIMPSON, JOHN G.
NASA/876-0178
1208 Randolph Street
Huntsville 35801
Wife: Beverly

SMITH, MALCOLM E.
1949 Florence Boulevard
Florence 35630
Northington, Smith, Kranert & Assoc./
764-8861
Wife: Mildred

STIRLING, LOUIS W.
806 Governors Drive
Huntsville 35801
H. Paul Tuggle/534-4841

TUGGLE, H. PAUL
806 Governors Drive
Huntsville 35801
H. Paul Tuggle/534-4841
Wife: Harriet

TUNE, WILLIAM S.
454 North Pine Street
Florence 35630
Barr & Tune/766-2000
Wife: Frances

TYREE, HENRY W.
454 North Pine Street
Florence 35630
Barr & Tune/766-2000
Wife: Dorothea

PROFESSIONAL ASSOCIATES

CONNALLY, WILLIAM B., JR.
P. O. Box 474
Huntsville
The Boeing Company/
Wife: Caroline

HOWARD, ARTHUR
454 North Pine Street
Florence 35630
Barr & Tune/766-2000
Wife: Carol

ASSOCIATES

BOZEMAN, HOWARD C., JR.
401 Lowell Drive
Huntsville 35801
Dickson, Jones & Davis/536-9691
Wife: Virginia

HERRIN, WILLIAM W., JR.
107 Jefferson Street
Huntsville 35801
Jones, Crow, Mann & Assoc./
536-0719
Wife: Elizabeth

LAWRENCE, WILLIAM, JR.
107 Jefferson Street
Huntsville 35801
Jones, Crow, Mann & Assoc./
Wife: Poet

MALONE, JACK
806 Governors Drive
Huntsville 35801
H. Paul Tuggle/534-4841
Wife: Tommie

ROGERS, DON C.
407 East Washington Street
Athens
Arsenal/876-3032
Wife: Betty

TALBOT, JAMES W., II
P. O. Box 474
Huntsville
The Rust Engineering Co/852-8727
Wife: Gerlinda

UNDERWOOD, FRED N., JR.
309 First National Building
Decatur 35601
Barr & Tune/355-1301
Wife: Louise

HONORARY ASSOCIATE

MATTHEWS, DEAN Y./539-9615
Director, City Planning Commission
Municipal Building
Huntsville

BEBCO DISTRIBUTORS

ARMSTRONG FLOORS

MOHAWK CARPETS

*The right floor covering for any job
Let our trained personnel assist with your
specifications*

Birmingham
501 So. 12th St.
Phone 323-1694

Montgomery
704 No. Perry St.
Phone 262-6676



where is it? mobile, alabama. Financing for the Carriage Inn Apts. was handled by Realty Mortgage Company. The Carriage Inn merges traditional Inn design with modern convenience. For traditional integrity in mortgage services with modern and efficient handling . . . our branches are located at: 1313 6th Avenue South, Decatur, Alabama; 121 Alabama Street, Florence, Alabama; 816 North Memorial Parkway, Huntsville, Alabama; 2100 Government Street, Mobile, Alabama; 145 Molton, Montgomery, Alabama, and Home Office, Bank for Savings Building, Birmingham, Alabama. We serve all Alabama and concentrate on giving the best in mortgage lending service.



realty mortgage company
VA - FHA - Conventional and Commercial Loans

ALABAMA'S LARGEST MORTGAGE BANKING OPERATION!

SPECIALISTS IN LONG-TERM FINANCING ON INCOME PROPERTIES

- Apartments • Commercial Buildings • Medical or Dental Clinics
- Shopping Centers • Warehouses • Industrial Properties
- F.H.A. • V.A. • CONVENTIONAL • RESIDENTIAL LOANS
- Nursing Homes • Offices

STATEWIDE OPERATION
BIRMINGHAM Phone 323-4481
HUNTSVILLE Phone JE 9-3701
MONTGOMERY Phone 265-9556

**COBBS,
ALLEN
& HALL**
MORTGAGE COMPANY, INC.

OPELIKA Phone 745-6451
MOBILE Phone 471-1526
DECATUR Phone 355-1441
PENSACOLA Phone 433-6569

NOW!

ARCHITECTS

AND/OR ENGINEERS

PROFESSIONAL

LIABILITY

INSURANCE

APPROVED & ENDORSED
BY THE AMERICAN INSTITUTE
OF ARCHITECTS AND THE
NATIONAL SOCIETY OF
PROFESSIONAL ENGINEERS

Coverage:

This policy protects the insured against liability from claims arising out of the performance of professional services to others in the insured's capacity as an architect and/or engineer and caused by any error, omission or act of the insured or of any other person employed by the insured or for any other person for whose acts the insured is legally liable. This is designed to give specific protection for such liability which is not normally provided by third party policies.

Nationwide service through an insurance company that is a leading underwriter on this class of business. ALL THROUGH THE LOCAL AGENT OF YOUR CHOICE. Tell your favorite agent to call us or return the clip-off card today.

**W. J. PERRYMAN
AND COMPANY, INC.**

2900 Cahaba Rd., Mountain Brook
Birmingham, Alabama

SEND NOW!
No Obligation

W. J. Perryman Co.
2900 Cahaba Road, Mountain Brook
Birmingham, Ala.

Please send information on your Architects and/or Engineers Professional Liability Insurance at no obligation.

Name _____

Address _____

City _____ State _____

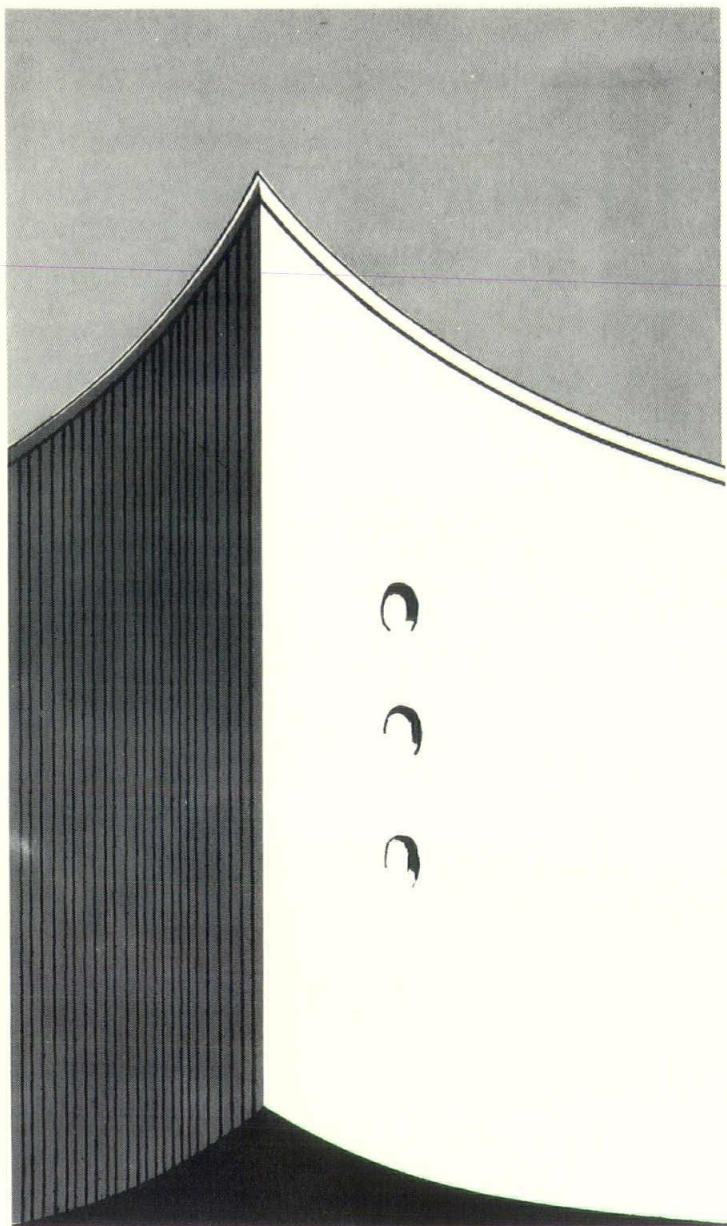

Design in total energy with **NATURAL GAS**

GAS does it all! Dependable natural gas supplies every single energy requirement, including cooling and heating . . . cooking and water heating . . . even lighting!

Gas is the completely flexible energy source that complements your plans . . . simplifies execution . . . is most economical . . . is so adaptable to even the most imaginative applications—*Industrial or Residential.*

ALABAMA GAS
CORPORATION

Municipal Building, City of Huntsville/Dickson, Jones, & Davis—AIA



architectural photography

Interior, exterior, B&W and color . . . anywhere.

ERNEST McMEANS STUDIOS
2205 Whitesburg Dr.
Huntsville, Ala. 205 536-8402

PEARCE, DEMOSS & KING, INC.

GENERAL CONTRACTORS

1308 Church Street, N. E.

Decatur, Alabama

SATISFIED CUSTOMERS — OUR BIGGEST ASSET

WHY NOT USE **ALABAMA ARCHITECT** FOR YOUR **ADVERTISING MESSAGE?**

Each issue reaches over 2,500

Interested and Influential

Decision Makers.

Contact Box 267, Montgomery, Ala. for rates.

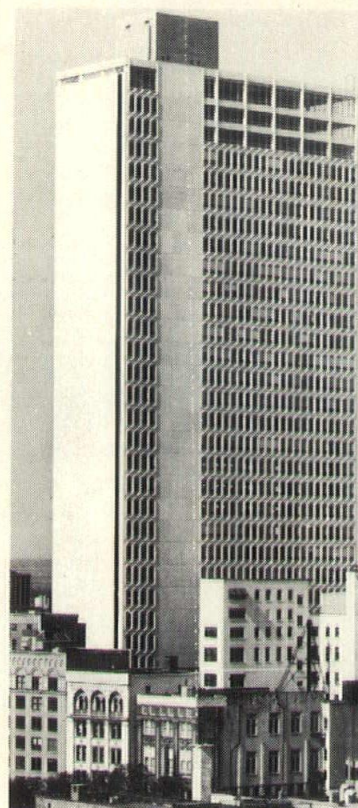

First National Bank Building
Mobile, Ala.

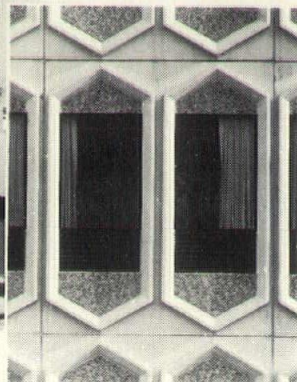

PRECAST CONCRETE WALL PANELS

Smooth • Textured • Exposed Aggregate

COMPLETE DESIGN FOR FLEXIBILITY AND INDIVIDUALITY

Quality Controlled • Maintenance Free • Durable

CAST — STONE DOOR AND WINDOW TRIM — CUSTOM ITEMS

CONCRETE BLOCK — DECORATIVE SOLAR SCREEN UNITS

READY-MIXED CONCRETE — SAND & GRAVEL

STEEL DOORS AND FRAMES

CUSTOM HOLLOW METAL FABRICATING

Everything in Building Materials • Lumber

UNDERWOOD
BUILDERS SUPPLY CO.



401 So. Royal St., Mobile, Ala.

EXPERIENCE • INTEGRITY

Phone 432-3581

• SERVICE

Attention:

Architects

and Engineers . . .

CHRISTIAN

TESTING LABORATORY

is completely equipped for

Testing of Engineering Materials (Construction)

Testing of all construction materials, sub-surface investigation including soil bearings, graphs, coring and related work.

Concrete and bituminous mixture designs, stability, sand and gravel pit evaluations, job inspection and assistance to Architects and Engineers covering materials specification requirements.



Laboratory at 2625 Lower Wetumpka Road, Montgomery

Professional membership in American Concrete Institute, APWA, Association of Asphalt Paving Technology, American Society of Testing and Materials, Certified Senior Engineering Technician of the National Society of Professional Engineers and affiliated with many other organizations.

CHRISTIAN TESTING LABORATORY

2625 LOWER WETUMPKA ROAD • MONTGOMERY, ALA.

PHONE 264-4422 • 264-7984

Paul Robertson

ARCHITECTURAL PHOTOGRAPHY

- EXTERIORS
- INTERIORS
- AERIAL
- COLOR
- BLACK & WHITE

New Location, 847 South Perry St.
Montgomery, Ala. Phone 263-0413

Special attn. to work anywhere in the State



Alabama is Growing with ARCHIE BRICK

Count on us for that "Distinctively Different Brick"

ARCHIE STRUCTURAL PRODUCTS CO., INC.

P. O. BOX 145 AREA CODE 205, 534-8486
HUNTSVILLE, ALABAMA

The South's Most Complete Line of Brick and Tile

Announcing:

HERBERT MORTON

Sales Engineer

and Manufacturer's Agent

with offices at

532 So. Hull Street

P. O. Box 422

Montgomery, Ala. 36101

Phone (205) 262-5851

SEND US YOUR TROUBLES

FOR SERVICING

- DOORS
 - Steel
 - Kalamein
 - Industrial
 - Overhead
 - Vault
- PARTITIONS
 - Toilet
- BRONZE & ALUMINUM
- PROTECTIVE COATINGS
- ACCORDION DOORS
- FINISH HARDWARE
- CONCRETE MASONRY
- LOUVERS
 - Steel
 - Aluminum
 - Copper
- VENTILATORS
 - Fans
 - Gravity

Since 1887 . . .

HANNA PAINTS

- Hi-fashion decorator colors
- Exterior house colors
- Enamels and stains
- Industrial and machinery finishes
- Commercial and contractor finishes
- Marine and farm finishes
- Special made to order finishes

See your dealer or

HANNA PAINT CO.

Phone 323-5201
1018 Fifth Ave. So.
Birmingham, Ala. 35205



LETTERS

Mr. Jay Leavell, Managing Editor
ALABAMA ARCHITECT
Post Office Box 267
Montgomery, Alabama

Dear Jay:

The article in the January-February of the ALABAMA ARCHITECT reporting the recent student tour for third year students from the School of Architecture at Auburn was read with great interest by me and other members of the ACIA. We were very well pleased by the interest of the students and faculty in such a tour. This being the first student tour sponsored by the ACIA, we naturally approached it with a little bit of concern as to the success of such a venture. Based on the comments by students, faculty members and the local practicing architects, it was certainly a grand success and we look forward eagerly to sponsoring future tours for these fledgling architects.

The interest of the ALABAMA ARCHITECT and the Alabama Council of the our association is sincerely appreciated. With best personal regards, I am

Yours very truly,

J. C. Stallings, Jr.

320 Spring Valley Ct.
Huntsville, Alabama

Dear Mr. Leavell,
Today your latest issue of the Alabama Architect arrived at our home. Both my husband and I enjoyed it and want to express our appreciation for receiving it. The recent article about historic Mobile was especially good, and of course we always enjoy reading about Huntsville.

Thank you! Sincerely,
Richardine Acton Evans
(Mrs. James DeWitt Evans)

ALABAMA ARCHITECT

ARCHITECTURE ON THE MOVE

(Continued from page 4)

wide. It's legal committee is ready with a long range plan that will be launched with requests for specific legislation next year (in cooperation with other interested groups in the design and construction fields).

In a lead article in the January issue this year, potent FORTUNE magazine stated:

"Suddenly the nation wants an architecture to match the glory of its machines. Cash and the desire to create are plentiful, but is this tiny, groping profession up to the challenge?"

YES! confirm architects in Alabama. And they're setting out to prove it.

NEW MEMBERS AND CHANGE OF STATUS

CORPORATE — Gene Malone Parsons, AIA, 3214 Wellington Rd., Montgomery, assigned March 18, 1966, to the Montgomery Chapter. Firm: Pearson, Tittle & Narrows

William Joseph Aycock, AIA, P. O. Box 1301, Decatur, member of North Alabama Chapter, from Associate to Corporate. Firm: William J. Aycock, Architect

Allison Chappell Bailey, Jr., AIA, 715 Franklin Street, Huntsville, member of North Alabama Chapter, from Associate to Corporate. Firm: Northington, Smith, Kranert & Associates

David Andrew Crow, AIA, 107 South Jefferson Street, Huntsville, member of North Alabama Chapter, from Associate to Corporate. Firm: Jones, Crow, Mann & Associates

George Emory Mann, AIA, 107 South Jefferson Street, Huntsville, member of North Alabama Chapter, from Professional Associate to Corporate. Firm: Jones, Crow, Mann & Associates

Henry Willingham Tyree, AIA, 454 North Pine Street, Florence, member of North Alabama Chapter, from Professional Associate to Corporate. Firm: Barr & Tune

Floyd Emmett Puckett, AIA, 901 South Hull Street, Montgomery, member of Montgomery Chapter, from Associate to Corporate. Firm: Collier, Seay & Associates

David Graham Hancock, AIA, 777 South Lawrence Street, Montgomery, member of Birmingham Chapter, from Professional Associate to Corporate

J. W. Hager, Jr., AIA, 211 Sheridan Lane, Birmingham, member of Birmingham Chapter, from Professional Associate to Corporate.

March-April 1966



Tel. 262-8761

PHOTOGRAPHY

- Aerial • Color • Mural
- Progress • Black & White

Scott Photographic Services

458 So. McDonough St.
Montgomery, Ala.

Assignments Accepted Over the State
John Englehardt Scott, Jr.

FLUSH DOORS

- SOLID CORE
- HOLLOW CORE

Quality Manufacturing

**MEYERCORD
DOOR CORPORATION**

P. O. BOX 7187

MOBILE, ALABAMA 36607

JENKINS BRICK COMPANY

MANUFACTURERS

COMMON BRICK, HOLLOW BUILDING TILE, FACE BRICK

PHONE 269-1572 • P. O. BOX 91

MONTGOMERY 1, ALABAMA

"For permanence with the beauty built in; build with brick."



HUNTSVILLE BRICK & TILE CO.
HUNTSVILLE, ALA.

JAMES A. EVANS

Consulting Engineer

Phone 322-4791

Brown-Marx Building
BIRMINGHAM, ALABAMA

HALLMARK & BROWDER

ELECTRICAL & MECHANICAL
ENGINEERS

139 Lee St. Tel. 265-5555
Montgomery, Alabama

Registered Professional Consultants
Alabama, Florida, Georgia, Mississippi

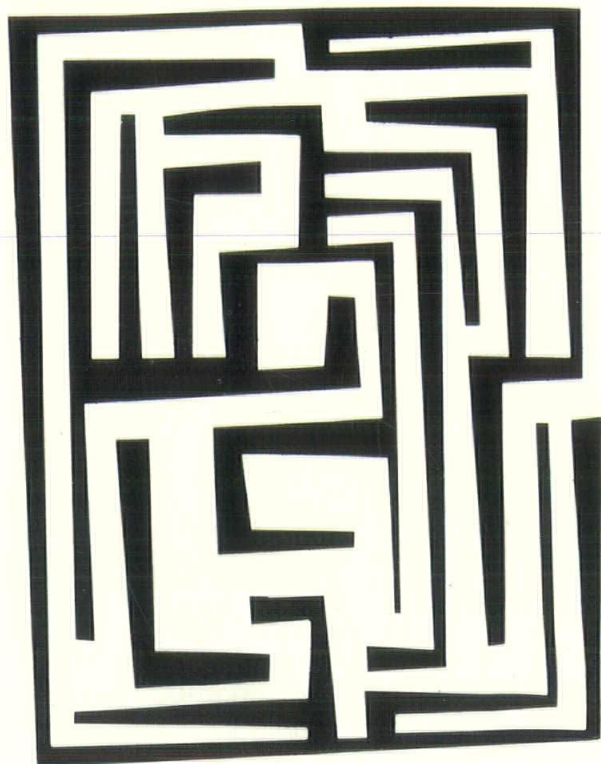

THE MAZE OF METAL PRIMERS **SOLVED**

WITH THIS FREE ARCHITECT'S GUIDE TO METAL PRIMERS

Mobile Paint Manufacturing Company has compiled a new, clear, concise, easy to follow metal primer guide with a wealth of technical information. It makes the architect's job of specifying metal primers easy and accurate. It contains:

1. Complete description of each type primer for iron and steel, galvanized iron and aluminum. Recommended uses.
2. Detailed technical data including coverage, film thickness, recommended surface preparation for coating system.
3. Architectural specifications for all types of exposure.
4. Complete description of all metal surface preparations, including the latest type of surface preparation, Near White Blast Cleaning.

No Architect Should Be Without One — Just Write and ask for your free copy.

MOBILE PAINT MFG. CO., INC.

DEPT. AA
854 SOUTH CONCEPTION STREET
MOBILE, ALABAMA

All Mobile (BLP) PAINT PRODUCTS

now available in Montgomery
LEE-BLP MOBILE PAINT CO.

JOHN LEE, Manager

Temporary Location — 3126 Caffey Drive

Soon to be located at

CORNER FAIRVIEW & CAFFEY DRIVE

PHONE 263-5507



GRESHAM, WILLIAMS AND JOHNSON CO.

General Contractors

P. O. BOX 1708

DECATUR, ALABAMA 35601



*Serving the
Architects and
Builders of
the State*

**ALABAMA
INDUSTRIES**

**CONCRETE
ASSOCIATION**

ACIA

P. O. BOX 4157
401 BELL BUILDING
MONTGOMERY, ALABAMA

*Building for Permanence
with Concrete Products*



FREDERICK CHILD BIGGIN

1869-1948

FIRST DEAN OF AUBURN
SCHOOL OF ARCHITECTURE
AND THE ARTS

FELLOW,
AMERICAN INSTITUTE OF
ARCHITECTS
FOR OUTSTANDING SERVICES
IN
ARCHITECTURAL EDUCATION

THE FREDERICK CHILD BIGGIN MEMORIAL LOAN FUND

**How the
Biggin Loan
Fund works
and benefits
architectural
students**

The Frederic Child Biggin Memorial Loan Fund of the American Institute of Architects was established by resolution in 1946 by the Alabama Chapter, AIA, for advanced students in Architecture at the Alabama Polytechnic Institute, now Auburn University.

Frederic Child Biggin was the first dean of the School of Architecture and the Arts and a teacher of Architecture for 27 years. An Emeritus member of the Alabama Chapter, AIA, in 1939, he was advanced to Institute Fellowship in recognition of his services in the field of architectural education.

During 1965 loans to students totaled \$2,600. Payments of \$1,031 were made on student loans, and presently there are outstanding loans of \$3,732.35.

Priority is given to fifth year design students. Applications for the Biggin Fund Loans are accepted by the School of Architecture and Arts twice each year, during the first month of Fall Quarter and the first month of Spring Quarter, which is announced to fourth and fifth year design student classes. Students are requested to fill out an application form and to write a letter requesting the loan, giving the reasons for need. The interest rate of three per cent after graduation conforms with the rate of interest charged by the Auburn University Office of Student Loans. Repayment of the loan usually begins about one month after graduation. The amount of the loan depends upon previous indebtedness and the approval of the committee, which consists of Dean William A. Speer and other appointed members.

THE ALABAMA ARCHITECT

Suite 501—Guaranty Savings Bldg.

P. O. Box 267—Montgomery, Ala.

BULK RATE
U. S. POSTAGE

PAID
MONTGOMERY, ALA.
PERMIT NO. 130

Alabama's **CENTRAL** Source
for Technical Information
and Distribution of

Aluminum Windows

Representing the Nation's **MAJOR MANUFACTURERS** of
ALUMINUM AND STEEL WINDOWS

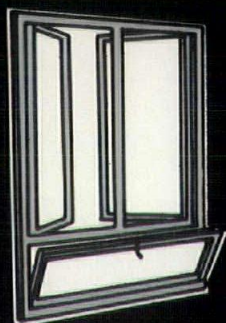

COMBINATION
CASEMENT

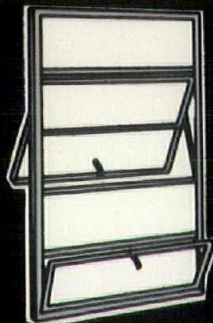

PROJECTED

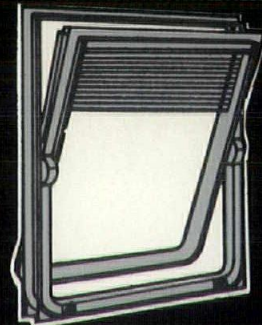

THERMAL CONTROL

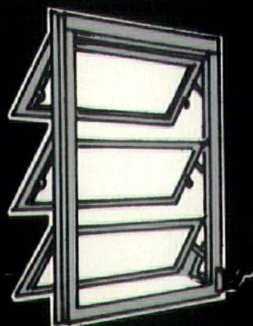

AWNING

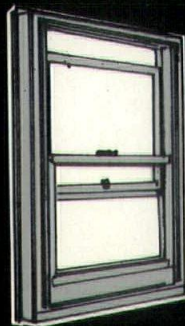

DOUBLE HUNG

**Also a Complete Line of CURTAIN WALL &
Complete Line of BUILDING SPECIALTIES**

Modernfold Folding Doors
Hotpoint Built-In Appliances
Nutone Built-In Equipment
Kwik-Set Hardware
Amweld Hollow Metal

Majestic Fireplace Grills
Kitchen-Aid Dishwashers
Sun Control Grills
Kane Detention Screens
Nord Wood Doors & Columns



Southern Sash

SUPPLY OF MONTGOMERY, INC.

506 No. Court • P. O. Box 446 • Phone 265-3521 • Montgomery, Ala.

ALABAMA ARCHITECT

OFFICIAL PUBLICATION OF THE ALABAMA COUNCIL
OF THE AMERICAN INSTITUTE OF ARCHITECTS
MAY-JUNE, 1966

PEDESTRIAN MALL,
COURT HOUSE SQUARE
HUNTSVILLE

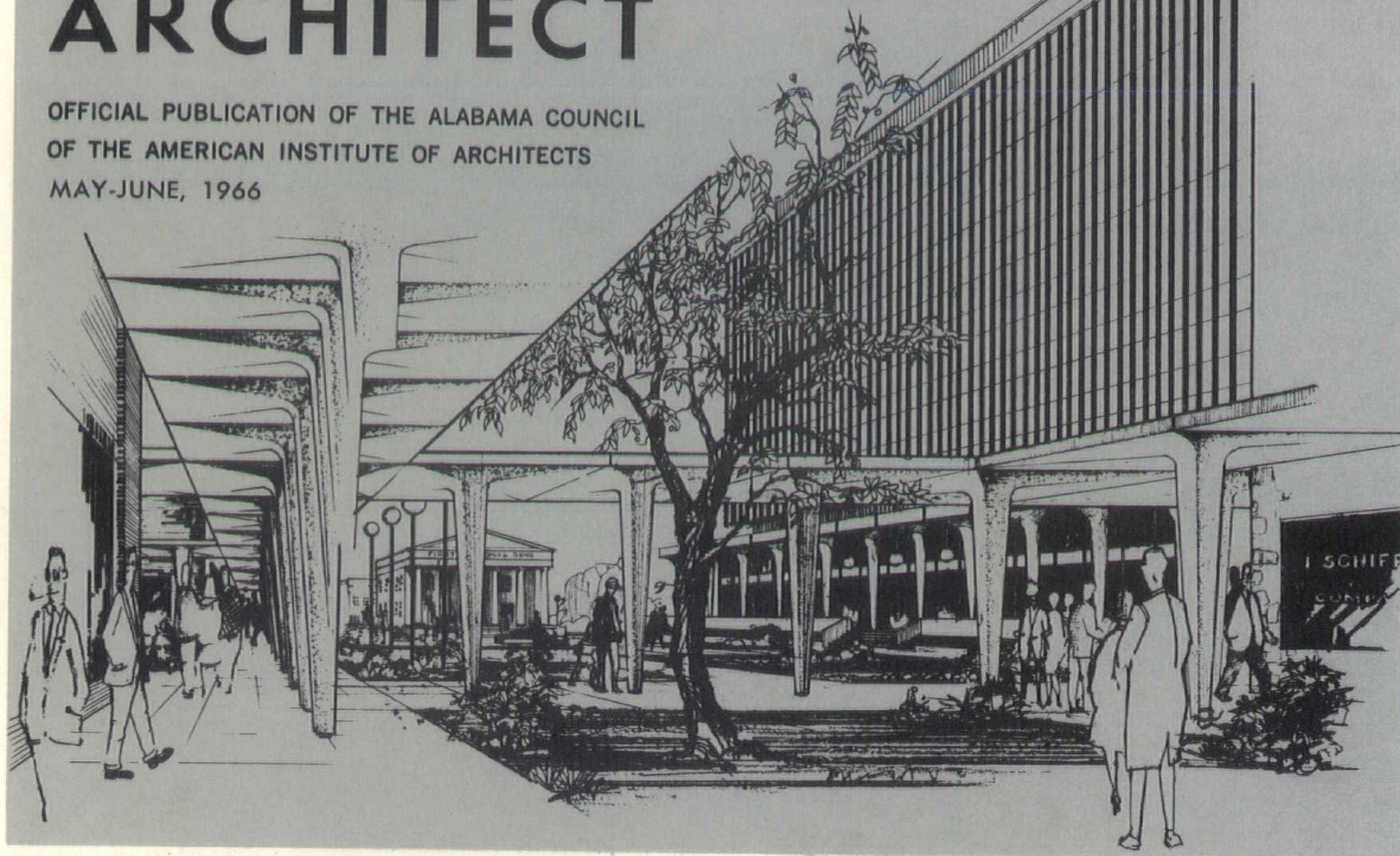

URBAN RENEWAL IN NORTH ALABAMA



This is the plan of Big Spring Park in Huntsville after removal of buildings on the west side of the Square (Cotton Row). The new State National Bank building and Courthouse are in background. (See map of Urban Projects, Area B, Page 5, this issue.)

Nathan F. S. Porter, Executive Director, Huntsville Housing Authority, recipient of Junior Chamber of Commerce Good Government Award, sponsored by North Alabama Chapter A.I.A.



MODERN CONCRETE / *versatility in action*

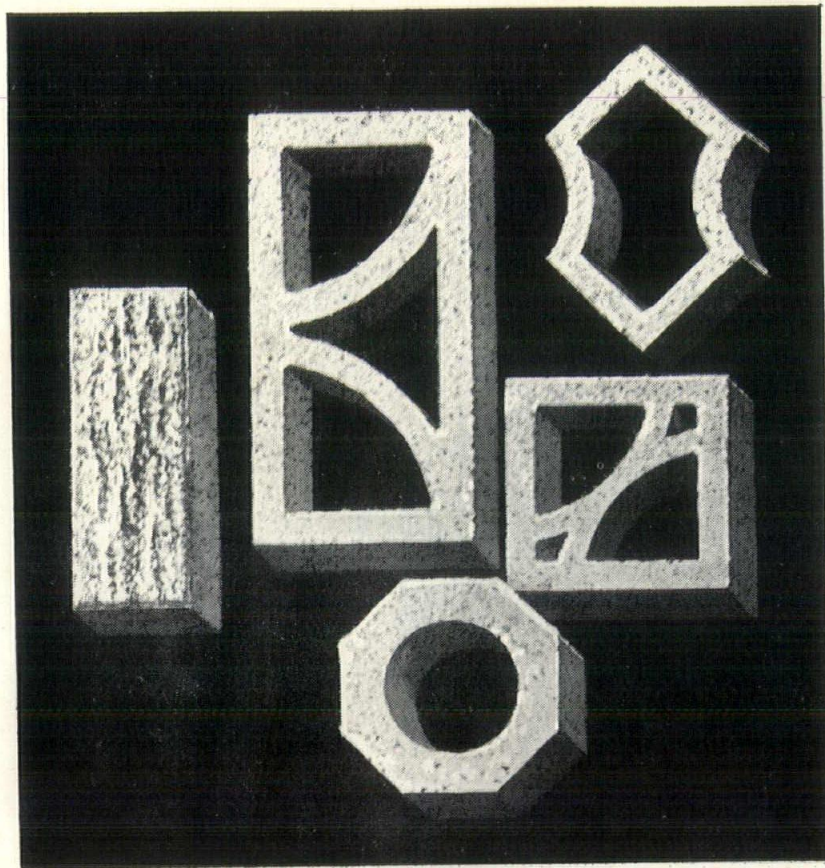

NEW SHAPES IN CONCRETE

...they're creating growing excitement with homeowners

Once noted mainly for its utility, concrete masonry has become a new and exciting material. The design versatility made possible by an almost unlimited array of shapes, sizes, colors and textures is winning new appreciation from architects, builders and homeowners. Of all masonry used for walls, 70% now is concrete masonry. 3,700 concrete masonry plants are turning to increased use of automation. Today, a single automatic block machine can produce more than 5,000 units in a normal working day. Contributing importantly to such advances are the research findings and technical data made available to the entire building industry through the 38 field offices of the Portland Cement Association.

PORTLAND CEMENT ASSOCIATION 1214 South 20th St., Birmingham, Alabama 35205

An organization to improve and extend the uses of concrete

For the finest in finishes...
always specify...

Staco Paint products — architectural paints, enamels, varnishes and stains — are manufactured in Alabama to meet exacting quality requirements of the most discriminating architects, owners and contractors.

Per gallon price is usually no higher than that of some other brands often specified. Yet, Staco offers many extra advantages. Having the factory located near the job means less transportation costs involved... prompt availability of technical assistance... superior delivery service.

Savings possible through these lowered selling and servicing costs in addition to manufacturing efficiency are reflected in generous use of more expensive ingredients in our product. And that means pleasing and more completely satisfying results in your finished job.

When specifying, consider Staco Paint products — the name to merit your confidence. We're ready, willing and anxious to furnish information or assistance to you. Just telephone (205) 592-8958 (collect) and ask for: L. Vastine Stabler, L. C. Burks, Philip H. Boyd, Claude F. Kersh, Bill Hathcox, E. E. "Buddy" Strickland, Emery M. Lowry, or Fred Davis.



STABLER PAINT MFG. CO.
INCORPORATED

3827 First Avenue North / Birmingham, Alabama 35222

The President Speaks:

One of the most stimulating and ambitious of the current endeavors of the Institute is its "War on Ugliness" which has caught the imagination of Chapters and Communities thruout the Nation. The objectives of this program can be stated, simply, as (1) creating an awareness in the public eye of the scope and dimension of the ugliness that mars the environs of every urban area in America, and (2) developing the desire, the resolve and the programs to eradicate this blight.

No one will question the reality of the depressing effect imposed on man's sensibilities by the sight of acres of junked automobiles, by vast jumbles of neon made illegible by their multiplicity, by dirty streets and highways or streams fouled with sewage and refuse. Conversely, no argument can be raised against the spiritual "lift" man experiences in the presence of beauty, be it natural or man-made.

With this knowledge and background, The North Alabama Chapter has spearheaded the "War" in our State, and their activities are reported in this issue. The Alabama Council commends these architects highly for their civic mindedness and strongly urges the other AIA Chapters, in concert with public officials and civic leaders of their communities, to do likewise.

Edward B. Baumhauer
President
Alabama Council AIA

HUNTSVILLE . . .

While the rumble of another static test firing of the giant Saturn booster fades in the distance, the clatter of an almost unbelievable number of large concurrent construction projects picks up tempo in Huntsville's downtown area. "Amazement" seems to be the typical reaction of the many visitors to this 140,000 plus population city. But measured in terms of design excellence and the quality of human responses, how is she measuring up to her opportunity? While evidence of man's great technological achievement abounds on Redstone Arsenal on Huntsville's west border, it would be truly ironical for the "Rocket City" to fail in providing her citizens with a pleasant, stimulating living environment.

At the heart of any city's prospects is its downtown area. There are now in various stages of planning and execution six urban renewal projects underway in Huntsville's downtown area. (see map) Prime objectives in this renewal effort are to renovate the central business district, relieve the stranglehold traffic has on the CBD, to link the CBD to the "shopping street" that Memorial Parkway has become during the city's boom years, to continue its mission to alleviate local area slums and blight and to provide sanitary and decent homes for low income families.

While her Research Park and the Huntsville campus of the University of Alabama expand to the west, while a treasure of 19th century architecture is being wrapped in a protective cloak to the east and traffic arteries are going through major changes in all quarters, the downtown area is taking on new dimensions and increased vitality. Huntsville, Alabama, is fast approaching its goal of becoming the first city in the United States of comparable age and size to be completely "slum free."

Area A (see map), the Central City Project, now in progress, will provide for rehabilitation of conservable properties, or for acquisition and clearance of unrestor-

CONTENTS

President's Message	4
Urban Renewal — North Alabama	4
News Briefs . . .	10
Committee Visits Auburn	11
Baumhauer Addresses ACIA Conference	13
Letters	14
New Members-Change of Status	14

ALABAMA ARCHITECT

May-June 1966 Volume 2, No. 3

Alabama Architect, official publication of the Alabama Council of the American Institute of Architects, is owned and published by the Council, an Alabama Corporation not for profit. It is published bi-monthly at the Executive Office of the Council, 501 Guaranty Savings Building, Montgomery, Alabama; telephone 264-4471 (area code 205).

Advertisements of products, materials and services adaptable for use in Alabama are welcome, but mention of names or use of illustrations of such materials and products in either editorial or advertising columns does not constitute endorsement by the Alabama Council, AIA. Advertising material must conform to standards set by this publication; and the right is reserved to reject such material because of arrangement, copy or illustration. Available at a subscription cost of \$3.00 per year. Single copies 50 cents. Roster issue \$2.00.

ALABAMA COUNCIL, AIA

Officers and Councilors 1966

President—Edward B. Baumhauer—Mobile
V. Pres.—Donald L. Horton—Montgomery
Secretary—A. Jackson Davis—Huntsville
Treasurer—Oscar W. Pardue—Birmingham
Exec. Sec.—Jay Leavell—Montgomery

Birmingham Councilors

Fred Renneker, Jr., James E. Adams and Donald Morrison, Jr.

Mobile Councilors

Thomas G. Shepherd and Marshall Fischrupp

Montgomery Councilors

Howard E. McElhaney, William G. McMinn and Parker Narrows

North Alabama Councilor

Lloyd H. Kranert

a magnificent destiny or chaotic growth

able properties. Rapid access and ample parking will facilitate the high volume of traffic attracted by the public, financial and related institutions located in the 47 block area. It will provide a CBD traffic loop that will feed into a peripheral system of multi-story parking garages, the first of which (see photo) is now out for bids. Focal point of the area is a super-block on which the new Madison County Courthouse is sited with its landscaped pedestrian mall system providing a haven for office workers and shoppers. (see front cover) The walking areas with covered canopies will penetrate the walls of Court House Square with arcade-connectors to the parking garages which will house a total of 4,000 cars.

Area B, the Big Spring Project, is the first and largest step of a three phase Central Neighborhood Renewal Plan which ultimately will eliminate sub-standard housing, traffic mazes, parking shortages, and a rapid devaluation of property. In its place will be smooth flowing property, expanded low-rent housing, preserved historical homes and a commercial link between the Memorial Parkway and a revitalized downtown.

Area C, the Parkview Project, is an integral link in the connecting chain between the Memorial Parkway

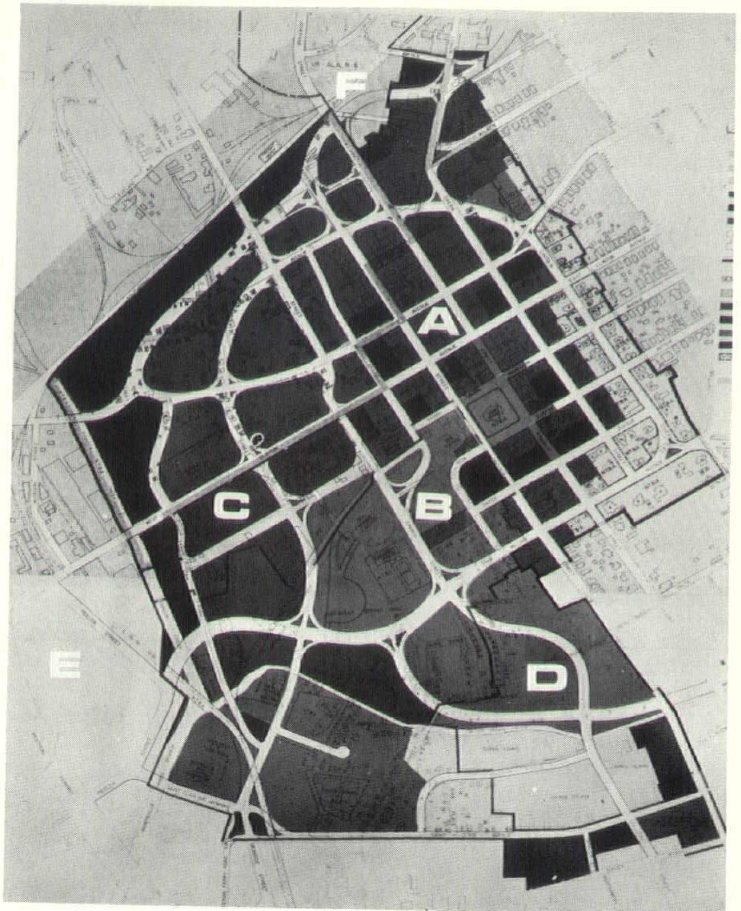

MAP OF URBAN RENEWAL PROJECTS

- | | |
|---|--|
| A—The Central City Project | E—The West Clinton Street Project |
| B—Big Spring Area Project | F—The Winston Street Project |
| C—The Parkview Project | |
| D—Phase III of General Neighborhood Renewal Plan | |

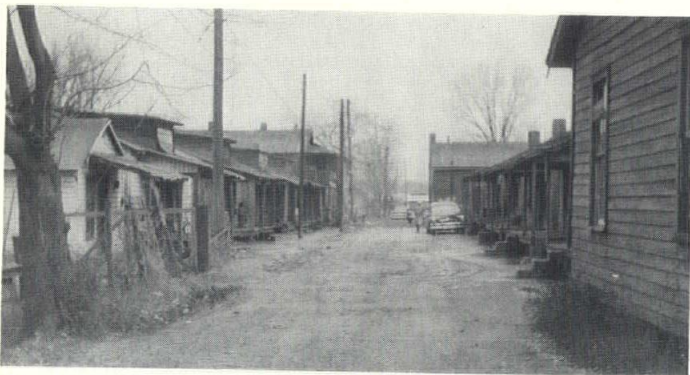

Slums that formerly occupied the area of the Winston Street Project were known to local residents as the "Honey Hole."



Senator John Sparkman sets fire to the slums of the Winston Street area.

commercial sites and the Central City public and financial sites.

Area D, Phase III of the General Neighborhood Renewal Plan, will be the final area to be redeveloped under current long-range plans. This project will provide the final portion of a site for the eight million dollar Civic Arts Convention Center just awarded to a collaboration of four Huntsville architectural firms.

Area E, the West Clinton Street Project, was the first Urban Renewal Area undertaken and consequently the first finished. The large revenue taken from the shopping center and office buildings (see photo) will soon completely return the city's investment. The total current redevelopment is assessed at \$3,276,800 upon which investors are annually paying over \$33,588.00 in real estate taxes which is in addition to regular sales and business taxes. The real estate tax alone will repay the city's share of the cost within five years. This is contrasted to the same area in 1965 when the assessed valuation of \$128,000 brought the city \$5,000 in income.

Area F, The Winston Street Project, formerly known by local residents as the "Honey Hole," has assumed the character of "Automobile Row" in that 80% of the disposed lots have been redeveloped for that purpose. The



Buildings on the west side of the Court House Square are being removed in the Big Spring Project, formerly known as "Cotton Row." This area is to be developed as an overlook for historic Big Spring and the proposed International Park.



This 600 car parking structure is to be built in the Big Spring Project area (Huntsville) adjacent to the new City Hall in foreground and new Courthouse in background (See Map of Urban Projects, Area B, page 5 this issue).



Wehrner von Braun, Senator John Sparkman, Mrs. Lady Bird Johnson, and Mayor Glenn Hearn of Huntsville, view beautification plans for the Big Spring International Park in Huntsville. The 10 acre park is a memorial to countries sending students and military personnel to study at Red Stone Arsenal.



EAST SIDE OF SQUARE



This shopping center was built in the West Clinton Street Project area.

automobile dealers in that area feel that the proximity of competitors is a mutual benefit and have expressed pleasure with the environment created by the Urban Renewal Plan.

All of these Urban Renewal Projects have been accomplished through the Housing Authority of the City of Huntsville, Alabama, under the guidance of Nathan F. S. Porter as Executive Director. The Housing Authority, now in its twenty-fifth year of operation has pledged to continue its efforts through the coming years to make our city a better place to live. Nathan Porter says, "Our work can never be completed until all slum areas have been destroyed and all low income families have been able to obtain standard dwelling units."

Chaotic Growth for Huntsville? . . . by no means. If the architects in the city keep their vision on the horizon of what **can** be and accept the responsibility that is theirs to set high standards and inspire their fellow citizens to excellence in thought and deed . . . she truly has a magnificent destiny.



This automobile agency showroom was built in Winston Street Project area.

Waging the War on Community Ugliness in North Alabama

by Eugene E. Burr, AIA

Without the forcefulness of a dictatorship or the efficiency of a monarchy, it is obvious that Alabama's urban areas will not become utopias by edict. Nor, as architects seriously study their community's growth patterns and the influences resulting, does instant beautification by edict seem really desirable. Rather, it is to the well-considered, broad-based but unrelenting program of inciting community action in creating vital and enriching urban areas that the architects must commit themselves. Failure in this effort, in which the AIA "War" should serve as an important catalyst, would be an admission that, "in the 20th century, the American character, buttressed by wealth, political stability, and mechanical ingenuity, was unequal to the task of creating a decent living environment for its people." (AIA president Morris Ketchum).

In North Alabama, thirty-five school, civic, government and church groups have viewed the film "No Time for Ugliness" and discussed its local application with AIA chapter representatives. The 20-page illustrated brochure of the same name has been placed in the hands of major public officials by members of the central "Strategy" committee. TV stations in Decatur and Huntsville have aired the film also, but plans include panel-discussion type follow-up programs—the important thing being to translate principles and broad objectives into a sequence of purposeful, enduring projects.

In the immediate future is perhaps the most important milestone to date in the North Alabama Chapter's "War." Huntsville's city commission, badgered by many growth problems, will discuss with the Chapter "Strategy" committee, the establishment of the Chapter's seven-point approach as a basis for all present and future efforts by the many organizations involved. The Chapter has recognized and thus recommends that any such presentation must be comprehensive, creative, and include documentation of the specific problems to be solved—and that its implementation must relate realistically to the fiscal program of the city government.

URBAN RENEWAL IN FLORENCE and DECATUR

DECATUR'S CIVIC CENTER

The location of the new civic center for Decatur is intended to achieve a tie between the two separate downtown areas. Historically Decatur is two towns: Old Decatur or Bank Street Area and Albany or Second Avenue Area.

The civic center is planned as a mall linking the two business districts with a central governmental core. The nucleus of the center is an area already containing the new Federal Building and the Chamber of Commerce Building. The future City Hall and Library Buildings, now in the planning stages, are expected to go here also.

PROJECTS IN FLORENCE

Florence has achieved one of the most comprehensive and well-balanced smaller city urban renewal programs in the nation. Located in the heart of TVA country, it has combined its own resources with Federal assistance to achieve: New housing for low income and elderly; middle income housing; decreased slums and blight; historic preservation; new school hospital facilities; and increased tax revenues.

A summary of the Florence program follows:

Handy Heights: The city has received several awards and national attention for the Handy Heights renewal program, begun in 1954. Named for W. C. Handy, composer of the St. Louis Blues, who was born in the area, it contained substandard dwelling units on a 26 acre area before redevelopment. There were no streets, gutters, paving, or plumbing. Water, sewers and utilities were generally unavailable. All the families were of low income, two-thirds receiving public assistance.

The renewal plan called for retention of the church where Handy's grandfather preached some 125 years ago and 16 of the homes. After replating and subdividing, installation of gutters, sewers, etc., some of the retained homes were moved onto new lots, the owners using the proceeds of the sale of their houses for moving and upgrading.

Before his death Handy contributed money for restoration of his birthplace, and it is now a memorial museum.

On the remaining land, new single-family houses were built and sold under FHA section 220 mortgages at prices from \$9,700 to \$10,700. Neighborhood additions include a new school, recrea-

tion area, swimming pool, garbage collection, fire protection, and a bus line. Before redevelopment, the area brought the city \$325 per year in taxes. Now the city receives more than \$2,500 per year.

Future planning calls for extending the mall northwestward and ending at the auditorium-convention center. This mall is to be flanked by a County Office Building, Museum and Arts and Office Buildings.

When the entire program is achieved, it will unite the two commercial areas into one cohesive, vigorously active downtown trading area.

This planning is being realized through the efforts of the local governmental bodies with the help of the Decatur Housing Authority and director, Charles Parker, and planning consultant, Ewald and Associates.

Eliza Coffee Memorial Hospital Project is immediately adjacent to the county-city hospital and a high school. On the land were 45 slum houses, without plumbing or utilities, creating a serious hazard to the hospital and school buildings. The housing has been cleared, and ten acres sold to the hospital for facilities, costing \$2 million to construct. A mental health building is being planned. Three acres were sold to the school for a playground addition.

Florence State College Project: With increasing enrollment at Florence State College, new facilities were required, but land was unavailable. Adjoining the college was a 30-acre site containing over 75 dilapidated residences. These were cleared, and the site sold to the College. New dormitories, a science building and a student center are under construction.

Florence Center covers 116 acres and includes the central business district. More than 300 mercantile and commercial parcels are involved. This is primarily a conservation and rehabilitation project intended to modernize and upgrade the obsolete downtown area.

East Hill project is now in the planning stage. It covers a basically sound, but deteriorating neighborhood, with over 300 houses in an area of 105 acres. The city plans upgrading of the neighborhood under the "Concentrated Code Enforcement Program," authorized in the Housing and Urban Development Act of 1965.



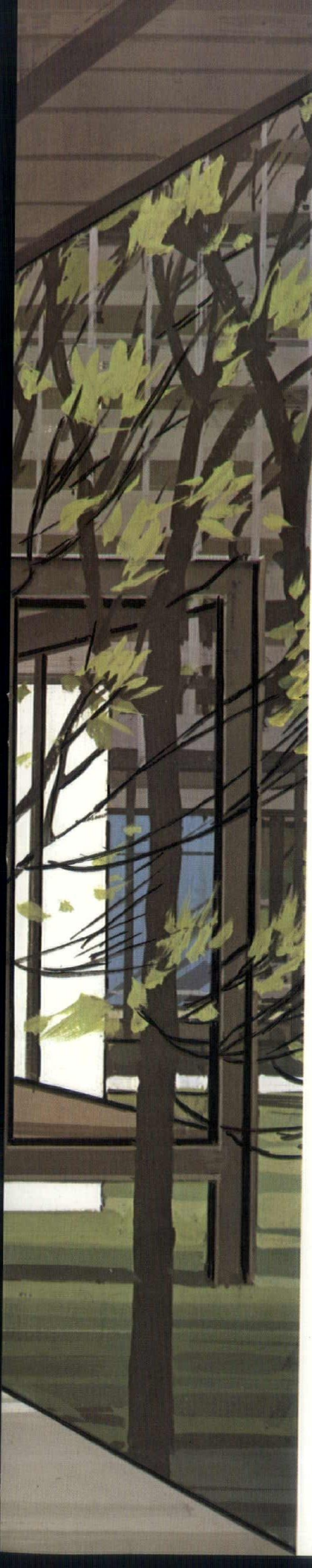

Think of
these doors
as masses
of color and
texture ...

then put your artistry to work.

You can create a masterpiece of functional design with Ceco "Color-style" Décor Steel Doors. They are made for you to use as a pallet, to arrange in wall treatments of breathtaking beauty. They also open and close quietly, to let people in and out.

You can have these doors smooth or embossed. They come in seven colors, so appealing we can't think any others would be wanted. But for large projects, you can have others.

What do these doors cost? About the same as standard steel doors painted on the job (but much better because our finish is baked). Also about the same as first-quality wood doors (but our doors remain as true as steel).

The faces are seamless. The edges are finished. By that, we mean they are not raw, as some doors. Color-style doors have honeycomb cores which give them a low decibel sound.

Ask for catalog 2063-B. The Ceco Corporation, general offices: 5601 West 26th Street, Chicago, Illinois 60650. Sales offices and plants in principal cities from coast to coast.

**CONTACT YOUR AREA
SALES OFFICE:**

Birmingham, Ala. 35201 • 3500—27th Ave., N.

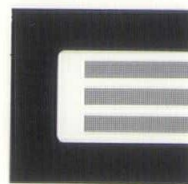

CECO

**COLORSTYLE
STEEL DOORS**

NEWS BRIEFS...

... Morris Ketchum, Jr., FAIA, president of the Institute, has resigned from the National Advisory Committee on Highway Beautification because such membership, he felt, placed the AIA in a position of "tolerating,

or even approving, policies of which it disapproves." In his letter of resignation to Secretary of Commerce John T. Conner, Ketchum said that federal policies on the design of highways within cities are producing "disastrous results" and are in "direct opposition to those of President . . . Johnson."

graduating student in architecture who has exhibited throughout the entire course the highest scholastic achievement. Golson is shown accepting the award from Dr. Floyd Vallery, assistant to President Harry M. Philpott, during the annual Honors Convocation.

JAMES A. EVANS

Consulting Engineer

Phone 322-4791

Brown-Marx Building
BIRMINGHAM, ALABAMA

HALLMARK & BROWDER ELECTRICAL & MECHANICAL ENGINEERS

139 Lee St. Tel. 265-5555
Montgomery, Alabama

Registered Professional Consultants
Alabama, Florida, Georgia, Mississippi

Since 1887 . . .

HANNA PAINTS

- Hi-fashion decorator colors
- Exterior house colors
- Enamels and stains
- Industrial and machinery finishes
- Commercial and contractor finishes
- Marine and farm finishes
- Special made to order finishes

See your dealer or

HANNA PAINT CO.

1629 Vanderbilt Road
Birmingham, Phone 323-5201
3005 Caffey Drive
Montgomery, Phone 265-9273

... 1966 AIA Alabama State Convention will be December 1, 2 & 3 at the Tutwiler Hotel, Birmingham. We have 100 rooms reserved and expect exhibitors to participate. The Auburn-Alabama football game is scheduled for December 3rd, but our program will conclude before it starts.

... Ralph K. Morrill, AIA, Associate Professor, Auburn University, recently assigned to Montgomery Chapter, compiled the article "Relating Traffic to Town," AIA JOURNAL, May 1966 issue.

... Roger Enslin of Montgomery has been elected 1966-67 President of the Alabama Society of Professional Engineers. He has announced the appointment of Thomas D. Champion, PE, of Montgomery, as liaison with AIA, with the view to attaining closer cooperation between our respective professions. Other 1966-67 officers for the Society of Professional Engineers are: James Keith of Birmingham, first vice president; Robert Willis of Florence, second vice president; Winston Stevenson of Montgomery, secretary; and Custer Cookson of Mobile, treasurer.

... On May 16 the Birmingham Chapter lost one of its most valuable members by an automobile accident. He was John W. Hager, Jr. According to Birmingham Chapter President Fred Renneker, Jr., the Chapter has adopted a memorial resolution and authorized the purchase of an architectural book to be placed in the Auburn Department of Architecture Library in his memory.

... Lee Haigler Sims, son of Mr. and Mrs. Carlton Sims of Montgomery, has been awarded a scholarship from the Alabama Council, AIA. A junior architecture major at Auburn, he was presented the scholarship for his design of a housing complex.

... Thos. A. Jones, North Alabama Chapter vice-president, won the democratic nomination to place no. 1 in the Alabama House of Representatives from Madison County and was re-elected president of Huntsville's Downtown Development Association.

... Howard Bozeman, North Alabama Chapter associate and employed by the Huntsville firm of Dickson, Jones and Davis, was elected this Spring to the presidency of the Huntsville Jaycees.

... William Howell Golson, Jr., (first photo) of Wetumpka, is the Auburn University recipient of the Medal of the American Institute of Architects presented annually to the



GOLSON RECEIVES AIA MEDAL.

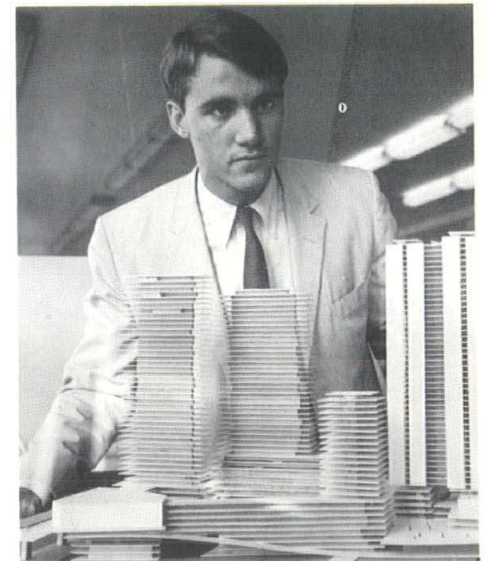

DAHL LOOKS OVER HIS FIRST PRIZE DESIGN.

... Leo Peter Dahl (above) of Montgomery, looks over the architectural model of a downtown block including civic and cultural centers, a marine exhibit, and department stores that recently won him a \$1,500 travel grant at Auburn University. The grant was first prize in a design contest at Auburn, sponsored by the Alabama Gas Corporation. Dahl, son of Maj. Gen. L. P. Dahl, USAF retired, is a fourth-year student in architecture.

PEARCE, DEMOSS & KING, INC.

GENERAL CONTRACTORS

1308 Church Street, N. E.

Decatur, Alabama

SATISFIED CUSTOMERS — OUR BIGGEST ASSET



GRESHAM, WILLIAMS AND JOHNSON CO.

General Contractors

P. O. BOX 1708
DECATUR, ALABAMA 35601



AIA WELCOMES DR. PHILPOTT

Auburn Visitation Committee officially welcomes Dr. Harry M. Philpott as president of Auburn University at a meeting in his office on Wednesday, June 8th. Seated (l to r): Dr. Philpott and Alabama Council President Edward B. Baumhauer. Standing (l to r): Howard E. McElhaney, President, Montgomery Chapter; Fred Renneker, Jr., President, Birmingham Chapter; Thomas G. Shepherd, President, Mobile Chapter; and A. Jackson Davis, Secretary, Alabama Council, representing North Alabama Chapter.

On behalf of the architects in Alabama, the committee offered support and cooperation to Dr. Philpott.

NATCO Ceramic Glazed FACE BRICK

■ Available in smooth, velour and speckled glazed finishes, in a variety of attractive colors

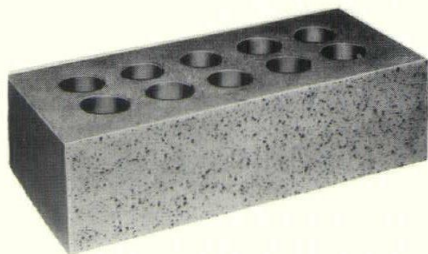

Standard Size	Jumbo Size	Norman Size
2 1/4" x 3 3/4" x 8"	2 3/4" x 3 3/4" x 8"	2 1/4" x 3 5/8" x 11 5/8"

Natco Corporation

-327 Fifth Avenue • Pittsburgh, Pa. 15222

Birmingham Sales Office:
726 South 37th Street
P.O. Box 30050, Birmingham, Ala., 35222
Telephone: 328-0525



*Serving the
Architects and
Builders of
the State*

ALABAMA INDUSTRIES CONCRETE ASSOCIATION

ACIA

P. O. BOX 4157
401 BELL BUILDING
MONTGOMERY, ALABAMA

*Building for Permanence
with Concrete Products*

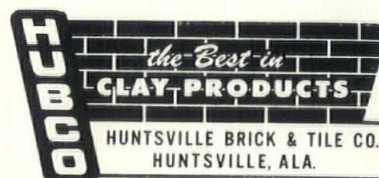

Municipal Building, City of Huntsville/Dickson, Jones, & Davis—AIA



architectural photography
Interior, exterior, B&W and color...anywhere.

ERNEST McMEANS STUDIOS
2205 Whitesburg Dr.
Huntsville, Ala. 205 536-8402

FLAMELESS



fact:

All forced-air
cooling and heating systems
require



ELECTRICITY

So, why pay for

2 energy sources ?

Move up to clean, flameless Electric cooling and heating. Operating costs for Electric heating can be guaranteed.

CALL YOUR
CERTIFIED
DEALER



Alabama Power

Company... Investor Owned — Helping Develop Alabama



Shown at the ACIA convention in Mobile are Ed Baumhauer (seated), president Alabama Council AIA; William McMinn (standing), Department of Architecture, Auburn University; and (seated) J. C. Stallings, Jr., past president ACIA; Michael Foil, Laurel, Miss., first prize winner of the 1966 ACIA Scholarship. The ACIA also presented a check for use of the Auburn Student Chapter AIA.

Baumhauer Addresses Alabama Concrete Industries Conference

"It is a pleasure to be with you today representing the American Institute of Architects, and it is particularly pleasing to participate in your Alabama Concrete Industries Association program recognizing these architectural students for their achievements in design. I would like to add our congratulations to these young men for their fine work.

I would like to express to you, the members of the ACIA, the appreciation of the AIA for your interest in the educational processes of young architects. Through this program, you exposed some 30 young men to some of the problems and possibilities inherent in the use of concrete.

While the design problems formulated by the faculty required extensive research and study at the University, they were also given the advantage of observing first hand the manufacture and use of concrete in many of its forms, from conventionally reinforced, to pre-stressed, to precast exposed aggregate, to block and so on. It is impossible to gauge with any accuracy the impact of direct observation on the education of students who have been more or less cloistered, but it is considerable.

Perhaps they realize for the first time the infinite variety of shapes and forms that are possible due to the plasticity of concrete, that it is not only a utilitarian, working material, of great durability and strength, but that it has beauty within itself when properly used.

One of the major concerns of the AIA is the abrupt change from the generally theoretical aspects of the five academic years to the generally harsh practicalities of the three years of apprenticeship. We recognize that we need to inject more of the professional problems into the formal education, and we need to inject more continuing education into the Profession.

The concept and execution of the ACIA program made a real contribution toward this end, and Architecture as a whole, from educators to practitioners, are deeply grateful."

Paul Robertson ARCHITECTURAL PHOTOGRAPHY

- EXTERIORS
- INTERIORS
- AERIAL
- COLOR
- BLACK & WHITE

New Location, 847 South Perry St.
Montgomery, Ala. Phone 263-0413
Special attn. to work anywhere in the State



Alabama is Growing with ARCHIE BRICK

Count on us for that "Distinctively Different Brick"

ARCHIE STRUCTURAL PRODUCTS CO., INC.

P. O. BOX 145 AREA CODE 205, 534-8486
HUNTSVILLE, ALABAMA

The South's Most Complete Line of Brick and Tile



where is it? mobile, alabama. Financing for the Carriage Inn Apts. was handled by Realty Mortgage Company. The Carriage Inn merges traditional Inn design with modern convenience. For traditional integrity in mortgage services with modern and efficient handling . . . our branches are located at: 1313 6th Avenue South, Decatur, Alabama; 121 Alabama Street, Florence, Alabama; 816 North Memorial Parkway, Huntsville, Alabama; 2100 Government Street, Mobile, Alabama; 145 Molton, Montgomery, Alabama, and Home Office, Bank for Savings Building, Birmingham, Alabama. We serve all Alabama and concentrate on giving the best in mortgage lending service.



realty mortgage company

VA - FHA - Conventional and Commercial Loans

ALABAMA'S LARGEST MORTGAGE BANKING OPERATION!
SPECIALISTS IN LONG-TERM FINANCING ON INCOME PROPERTIES

- Apartments • Commercial Buildings • Medical or Dental Clinics
- Shopping Centers • Warehouses • Industrial Properties
- F.H.A. • V.A. • CONVENTIONAL • RESIDENTIAL LOANS
- Nursing Homes • Offices

STATEWIDE OPERATION
 BIRMINGHAM Phone 323-4481
 HUNTSVILLE Phone JE 9-3701
 MONTGOMERY Phone 265-9556

**COBBS,
 ALLEN
 & HALL**
 MORTGAGE COMPANY, INC.

OPELIKA Phone 745-6451
 MOBILE Phone 471-1526
 DECATUR Phone 355-1441
 PENSACOLA Phone 433-6569

FLUSH DOORS

- SOLID CORE
- HOLLOW CORE

Quality Manufacturing

MEYERCORD
 DOOR CORPORATION

P. O. BOX 7187

MOBILE, ALABAMA 36607



Tel. 262-8761

PHOTOGRAPHY

- Aerial • Color • Mural
- Progress • Black & White

**Scott Photographic
 Services**

458 So. McDonough St.
 Montgomery, Ala.

Assignments Accepted Over the State
 John Englehardt Scott, Jr.

BEBCO DISTRIBUTORS

ARMSTRONG FLOORS

MOHAWK CARPETS

*The right floor covering for any job
 Let our trained personnel assist with your
 specifications*

Birmingham
 501 So. 12th St.
 Phone 323-1694

Montgomery
 704 No. Perry St.
 Phone 262-6676

LETTERS

Dear Sir:

First I wish to compliment you on the good get-up of the "Alabama Architect." Something we have needed for a long time.

In regard to the last Roster issue, I wish to correct some discrepancies, namely,

The designation Auburn School of Arch. should be eliminated, as I retired July 1, 1964.

The telephone company changed the tel. number to 887-8303 lately.

Dean Biggin passed away in 1943, not 1948. (This on the next to last page.)

The best of personal wishes to you.

Sincerely yours,

E. Walter Burkhardt, F.A.I.A

NEW MEMBERS AND CHANGE OF STATUS

CORPORATE — S. David Boozer, AIA, 210 East 12th Street, Anniston, assigned May 16, 1966, to the Birmingham Chapter. Firm: S. David Boozer, Architect.

Ralph K. Morrill, AIA, 404 East Magnolia, Auburn, transferred April 1, 1966 to the Montgomery Chapter from the Boston Society of Architects. Department of Architecture, Auburn University.

ASSOCIATE — Luther P. Aaberg, 715 Franklin Street, Huntsville, member of the North Alabama Chapter. Firm: Northington, Smith, Kranert & Associates.

Willard J. Cooper, 715 Franklin Street, Huntsville, member of the North Alabama Chapter. Firm: Northington, Smith, Kranert & Associates.

Harold R. Greenwell, 715 Franklin Street, Huntsville, member of the North Alabama Chapter. Firm: Northington, Smith, Kranert & Associates.

LeRoy W. Kranert, 715 Franklin Street, Huntsville, member of the North Alabama Chapter. Firm: Northington, Smith, Kranert & Associates.

Donald H. Voce, 806 Governors Drive, Huntsville, member of the North Alabama Chapter. Firm: H. Paul Tuggle & Associates.

ALABAMA ARCHITECT

**Electric heat
costs
3 times more
than GAS!**

**That's
Matchless
?**

GAS HEATS BEST TOO!

alagasco
ALABAMA GAS CORPORATION

THE ALABAMA ARCHITECT

Suite 501—Guaranty Savings Bldg.

P. O. Box 267—Montgomery, Ala.

BULK RATE
U. S. POSTAGE

PAID
MONTGOMERY, ALA.
PERMIT NO. 130

**Alabama's CENTRAL Source
for Technical Information
and Distribution of**

Aluminum Windows

**Representing the Nation's MAJOR MANUFACTURERS of
ALUMINUM AND STEEL WINDOWS**

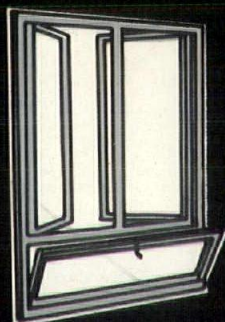

COMBINATION
CASEMENT

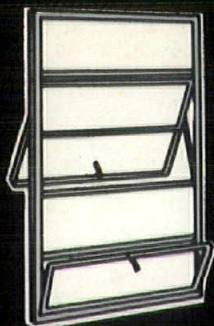

PROJECTED

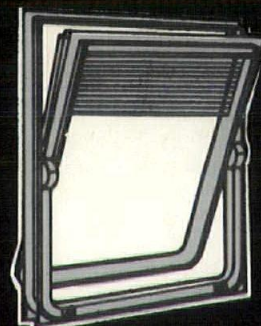

THERMAL CONTROL

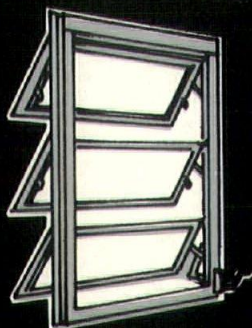

AWNING



DOUBLE HUNG

**Also a Complete Line of CURTAIN WALL &
Complete Line of BUILDING SPECIALTIES**

Modernfold Folding Doors
Hotpoint Built-In Appliances
Nutone Built-In Equipment
Kwik-Set Hardware
Amweld Hollow Metal

Majestic Fireplace Grills
Kitchen-Aid Dishwashers
Sun Control Grills
Kane Detention Screens
Nord Wood Doors & Columns



Southern Sash
SUPPLY OF MONTGOMERY, INC.

506 No. Court • P. O. Box 446 • Phone 265-3521 • Montgomery, Ala.