

# arts & architecture

MAY 1948



ma Her





## More radio pleasure for less money-

• **Happy holiday**—with your Motorola Portable to sing you a love song or bring you laughter and thrills—*wherever* you go! Take it to the beach, in a plane or speeding train—its voice will be rich and full where others often fail. *In no other portable* can you match the outstanding value of the Motorola Model 48L11 (above.) Big volume and glorious tone are masterfully engineered into a marvelously compact two-tone plastic cabinet. Built-in loop antenna for long reach and added power. 4 tubes plus rectifier. Superheterodyne. Tuned RF section. Battery operation. . . . . **\$19<sup>95</sup>**

MODEL 58L11 — AS ABOVE, BUT AC-DC OR BATTERY OPERATION **\$29<sup>95</sup>**



### AMERICA'S FAVORITE PERSONAL PORTABLES

The Motorola PLAYMATE JR. — internationally famous glamour-baby of personal portables. Tiny as a Brownie camera, but with the tone and power of sets many times its size. All metal cabinet, handsome maroon "crackle" finish. Antenna is in the lid. AC-DC or battery operation. **\$39<sup>95</sup>**

The Motorola 68L11 — *new all through* and breathtakingly beautiful! All controls in thumb's reach while carrying. Exclusive Dial-in-Handle. Cabinet is rich fabric permanently laminated with clear, durable plastic. Outperforms them all! AC-DC or battery operation. . . . . **\$49<sup>95</sup>**

**Motorola®**  
**PORTABLES**

*Prices slightly higher in  
south and west  
Batteries extra on all portables*



### MOTOROLA TELEVISION

Don't buy a television receiver until you see the new Motorola! Clearer, brighter pictures and wonderful sound. Amazingly simple to operate. Your **BEST BUY** at only **\$179<sup>95</sup>** (Aerial and installation additional)

*Look in your Classified Telephone Book for the  
name of your nearest Motorola Dealer*

**MOTOROLA INC.,  
CHICAGO 51, ILLINOIS**



# modernique homes

The ultimate in progressive architecture . . . Modernique Homes, feature convertible living areas that expand to suit the occasions of comfortable, convenient living. 102 homes are being constructed in the Greater Los Angeles area. F.H.A. approved, this is the first group housing program of exclusive, Modernique design by Gregory Ain, A.I.A. Architect, with Joseph Johnson and Alfred Day collaborating.

Modernique Homes offer a variety of perspectives . . . facing north, south, east and west. Constructed on carefully selected lots which average 68 feet in width, the variable contours provide a wide choice of grounds from level terrain to modified hillsides that blend Modernique Homes into a distinctive community of dignity and charm.

You are invited to preview Modernique Homes on Saturday, June 26, 1948, from 1 p.m. to 5 p.m. Formal opening, Sunday, June 27, 1948 . . . 10 a.m. to 6 p.m.

MODERNIQUE DESIGN AFFORDS INHERENT PRIVACY WITH DUAL ZONES FOR EXPANSIVE LIVING.

STEEL REINFORCED CONCRETE SLAB UNIT FOUNDATION IS STABLE, TERMITE PROOF AND MOISTURE FREE.

WINDOWED AREAS AFFORD PANORAMIC VIEWS OF PATIO AND GARDEN.

SLIDING WALLS EXPAND THE LIVING ROOM TO 32 FEET FOR SPECIAL OCCASIONS. TWO BEDROOMS BECOME ONE LARGE PLAY ROOM IN SECONDS.

SPACIOUS KITCHENS PLUS UNIQUE GROUPING OF FACILITIES ARE AN EXCLUSIVE FEATURE OF MODERNIQUE DESIGN.

UNITIZED WARDROBE ENSEMBLE FOR HIM AND HER WITH CENTERED MIRROR.

SECTIONALIZED BATHROOM ASSURES INDIVIDUAL PRIVACY WITH DUAL OCCUPANCY.

DIRECTIONS: Drive west on Olympic Boulevard to Bundy, turn left on Bundy and continue past the Douglas Aircraft Company, where Bundy becomes Centinela Avenue. Turn right from Centinela Avenue on Woodgreen Avenue and follow directional signs.

## MODERNIQUE HOMES

CONSTRUCTED BY:

ADVANCE DEVELOPMENT COMPANY

335 SOUTH ROBERTSON BLVD • BEVERLY HILLS, CALIFORNIA • TELEPHONE BRADSHAW 2-2378



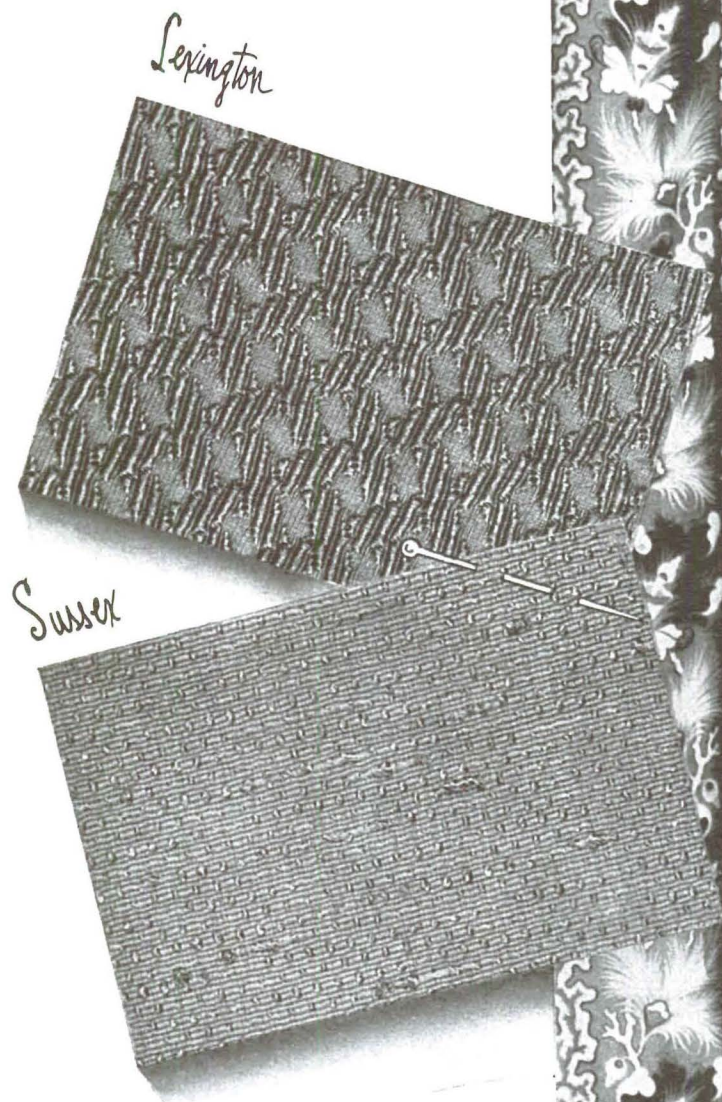

*Jelina Brunschwig  
presents  
"Stonington" from  
an old Connecticut  
document*

# Brunschwig & Fils

509 Madison Avenue • New York

Philadelphia • Boston • Chicago • Los Angeles • Dallas • Paris



# arts & architecture

EDITOR: JOHN ENTENZA

## EDITORIAL ASSOCIATES

Benjamin Baldwin  
Herbert Matter  
Charles Eames  
Peter Yates  
Bernard Rosenthal  
Grace Clements  
Robert Joseph  
Patterson Greene

## STAFF PHOTOGRAPHERS

Harry Baskerville  
Ralph Samuels  
Julius Shulman

## EDITORIAL ADVISORY BOARD

Dr. Grace L. McCann Morley  
William Wilson Wurster, A.I.A.  
Ernest Born, A.I.A.  
Richard J. Neutra, A.I.A.  
Eero Saarinen A.I.A.  
Gardner A. Dailey, A.I.A.  
Sumner Spaulding, F.A.I.A.  
Palmer Sabin, A.I.A.  
Edgar Bissantz, A.I.A.  
H. Roy Kelley, F.A.I.A.  
Gordon B. Kaufman, F.A.I.A.  
William Schuchardt, F.A.I.A.  
Whitney R. Smith, A.I.A.  
Lawrence E. Mawn, A.I.A.  
John Rex, A.I.A.  
Mario Corbett, A.I.A.  
Fred Langhorst, A.I.A.  
John Funk, A.I.A.  
Gregory Ain, A.I.A.  
Gyorgy Kepes  
Konrad Wachsmann  
Serge Chermayeff  
Raphael Soriano  
Ray Eames  
Harriet Janis  
Garrett Eckbo  
Edgar Kaufman, Jr.  
Dorothy Liebes  
Claire Falkenstein  
Harold W. Grieve, A.I.D.  
Ralph D. Cornell, F.A.S.L.A.

## ADVERTISING MANAGER

Robert Cron, 3305 Wilshire Blvd.  
Los Angeles, Federal 1161

## NEW YORK

Arthur Morton Good  
545 Fifth Avenue, MUrray Hill 2-0914

## SAN FRANCISCO

Duncan A. Scott  
Mills Tower, Garfield 1-7950

## CONTENTS FOR MAY 1948

### ARTICLES

Design and the Machine—Jan deSwart	24
Marcel Breuer	31

### ARCHITECTURE

Case Study House No. 1 by J. R. Davidson, Designer	26
A Two-Unit City Dwelling by Konrad Wachsmann, Architect	28
Week-End House by John Hans Ostwald, Architect W. Lee Beach, Associate	34
One Hundred Houses by Gregory Ain, Architect Joseph Johnson and Alfred Day, Collaborating	30

### SPECIAL FEATURES

Art	8
Books	14
Music	16
Notes in Passing	23
The Hand and the Handle—Museum of Modern Art	32
Lighting	35
New Product Literature and Information	43
Merit Specifications Case Study House No. 1	57
Index of Advertisers	58

ARTS AND ARCHITECTURE is published by John D. Entenza, 3305 Wilshire Boulevard, Los Angeles 5, California. Price mailed to any address in United States, Mexico, or Cuba, \$5.00 a year; to Canada and foreign countries, \$7.50 a year; single copies, 50 cents. Editorial material and subscriptions should be addressed to the Los Angeles office. Return postage should be sent with unsolicited manuscripts. One month's notice is required for a change of address or for a new subscription. In ordering a change, give both new and old address.



## COPPER and COMMON SENSE

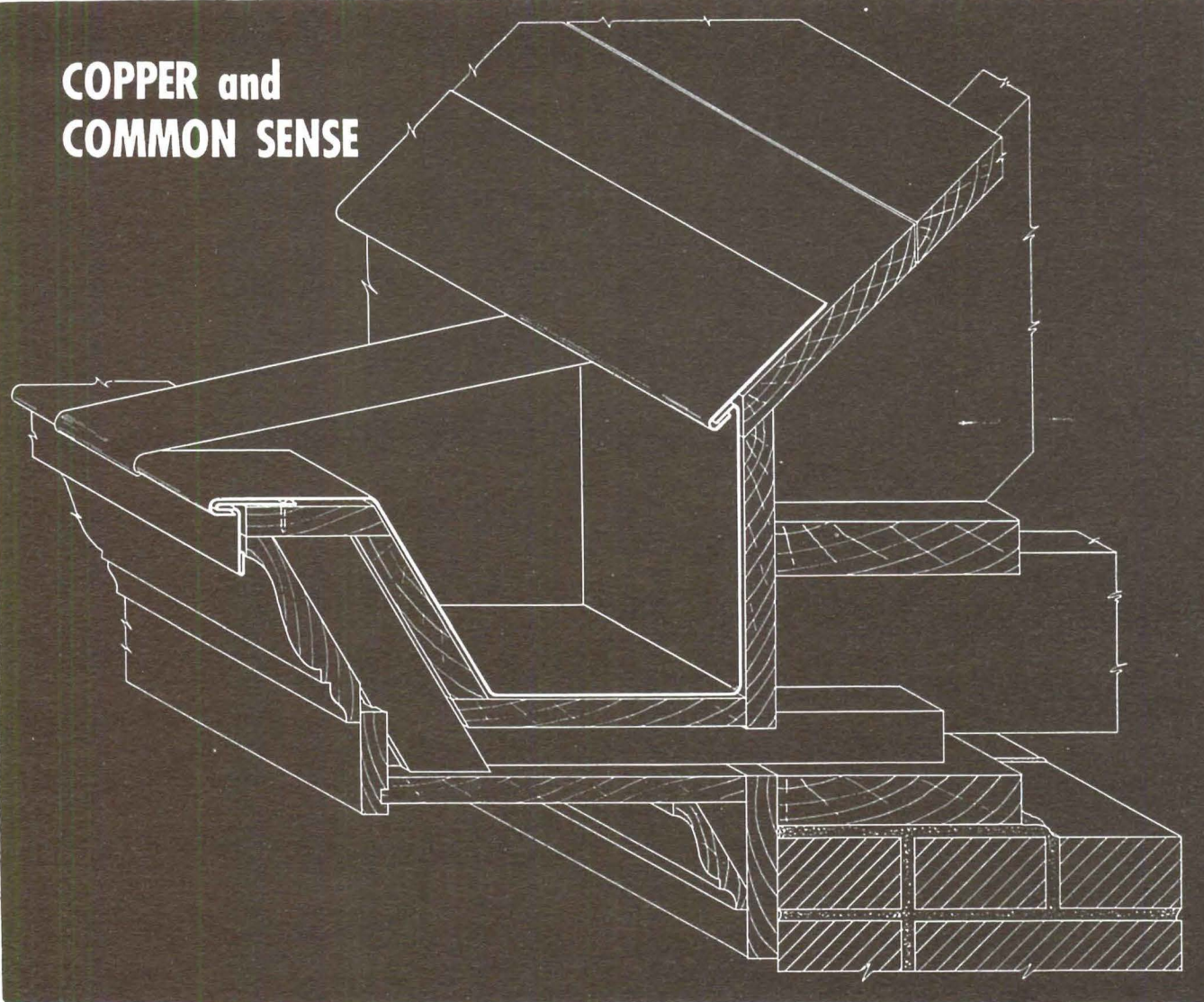

**QUESTION:** What is the best way to determine locations of expansion joints in sheet copper construction?

**ANSWER:** Use the chart on page 28 in Revere's Manual of Sheet Copper Construction\*

A CHART which makes it easy for you to determine the correct gauge copper for any gutter lining as well as the maximum distance that may safely be used between an expansion joint and a fixed point is one of the important results of Revere's extensive sheet copper research program. This chart and simple instructions for using it are on pages 28-29 in Revere's 96-page manual of sheet copper construction.\*

This booklet is filled with new facts which enable you to design or install gutter linings, flashings and roofs that give *extra* years of service. It is complete with charts, illustrations and detailed information so arranged that you can read and apply final figures that insure the finest sheet copper construction.

This book has been widely distributed to archi-

*\*"Research Solves Problems of Stress Failures in Sheet Copper Construction."*

ects and sheet metal contractors, and in all probability it is in your office files. Be sure to refer to it. If you do not have a copy, write for one now on your office letterhead.

For further information or assistance with the design or installation of sheet copper, the Revere Technical Advisory Service, Architectural, will be glad to help you.

**REVERE**  
COPPER AND BRASS INCORPORATED

*Founded by Paul Revere in 1801*

*230 Park Avenue, New York 17, New York*

*Mills: Baltimore, Md.; Chicago, Ill.; Detroit, Mich.;  
New Bedford, Mass.; Rome, N. Y.*

*Sales Offices in Principal Cities, Distributors Everywhere.*



# You offer clients more with this new material!

(and at no extra cost)

**MORE BEAUTY!** Here is a *better*, more beautiful kind of exterior building material—luxurious, precision-produced Kaiser Aluminum clapboard Siding and Roofing. It is flawlessly uniform in beauty and quality, forever free of splits, knots and rough sawing scars. It comes from the mill prime-coated, ready to receive smooth paint finishes that won't flake or peel. And it can be painted any color, any shade.

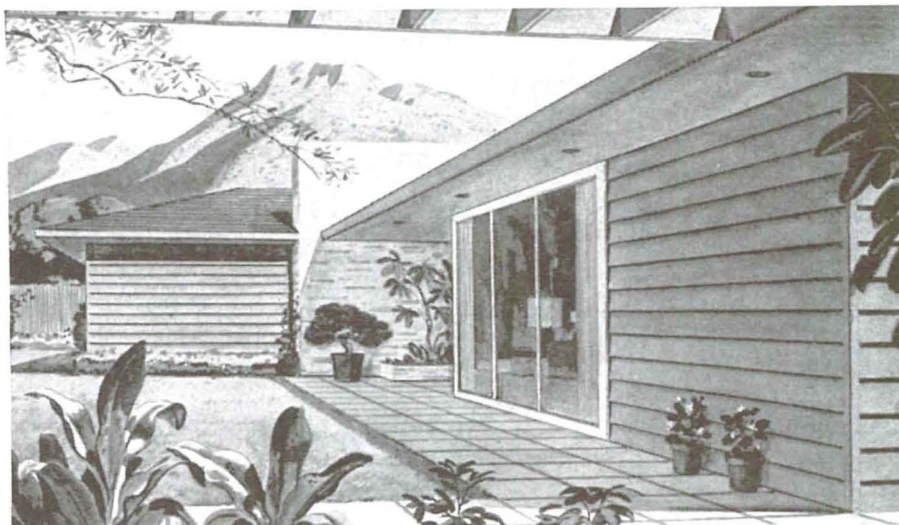

**MORE ECONOMY!** This new siding and roofing costs no more than other fine building materials. But better yet, it will never need the usual kind of maintenance, for it can't crack, rot, warp or rust. And it's easier to erect than any other material, so it cuts on-the-job labor expense. Requires fewer nails, less paint (because it absorbs none) and needs no underlying wood sheathing. You can cut and work it with wood tools.

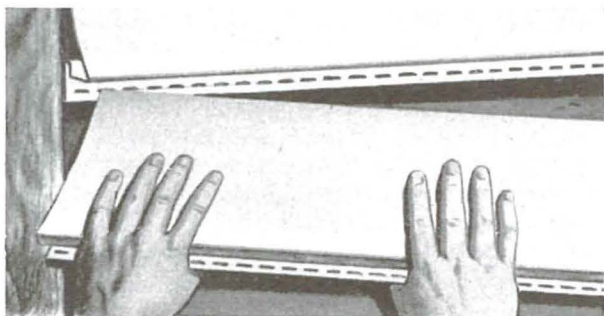

**MORE PROTECTION!** Only Kaiser Aluminum clapboard Siding and Roofing has a curved surface. When each piece is nailed down by the lower edge, the pre-formed curve produces a tension which results in an absolutely tight, weather-proof joint. Concavity also eliminates wrinkles and sheen, produces attractive shadow lines that are  $\frac{3}{4}$ " deep, and increases rigidity. Notice how nails are completely hidden!

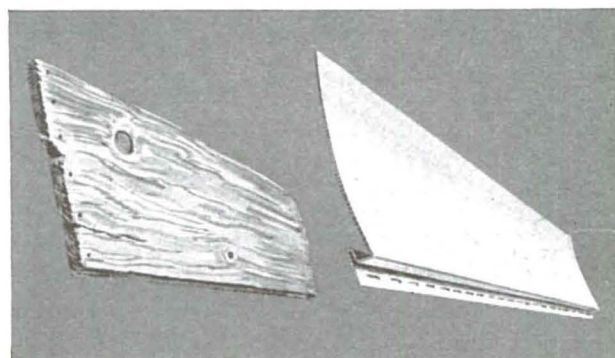

**MORE DURABILITY!** No other material can match the long life of Kaiser Aluminum clapboard Siding and Roofing. It will last for *generations*. It can't absorb moisture, can't be damaged by vermin or rodents, can't be ignited by sparks. It is supplied in standard lengths of 10, 12, 14 and 16 feet. Siding is  $6\frac{7}{8}$ " wide, .030" thick. Roofing has an exposed width of  $8\frac{1}{2}$ ", is .025" thick. 1143 base feet of the Siding weighs 580 pounds, will give 1000 sq. ft. of wall coverage.

## Kaiser Aluminum

### SIDING AND ROOFING

a Permanente Metals product

Get more information about the unique advantages of Kaiser Aluminum clapboard Siding and Roofing! Phone, wire or write today for free folder packed with detailed information.

SOLD BY PERMANENTE PRODUCTS COMPANY, KAISER BLDG., OAKLAND 12, CALIFORNIA . . . WITH OFFICES IN:  
Atlanta • Boston • Buffalo • Chicago • Cincinnati • Cleveland • Dallas • Detroit • Indianapolis • Kansas City • Los Angeles  
Milwaukee • Minneapolis • New York • Oakland • Philadelphia • Salt Lake City • Seattle • Spokane • St. Louis • Wichita



## ART

GRACE CLEMENTS

## NOTE FROM NEW YORK

Manhattan, of course, is an island; but unless one views it from the air, or from the top of the Empire State Building, it is difficult to apprehend this geographic aspect. However, the insular nature of New York makes itself felt in quite another way—in what might be alluded to as its psychological emanations, its "state of mind," its attitude toward itself and life as a whole. The over-all picture which is presented has interesting ethnologic parallels. One is reminded of anthropologic studies of people isolated from main streams of cultural exchanges and developments in whom is to be found a firm belief that all beyond their frontiers is inhabited by barbarians. To be sure there is no denying that New York occupies a unique position both in America and in the world outside. But this special nature, which can only be described in the most extreme superlatives, scarcely seems to warrant the remarkable assumption, implicit in current thought attitudes, that New York is the center of the universe! Every city has its particular attractions—sometimes real, sometimes only in the myths of those who by choice or circumstance dwell within its limits. But there appears to be a peculiarly seductive quality about New York which places it in a different category—a quality somewhat suggestive of the snake which charms the bird; or, to use another simile, having the fatal fascination of a precipice—a magnetic pull. He who gets too close or looks too long becomes a willing victim!

Actually, this magnetic power is operative outside as well as within New York. To thousands, perhaps hundreds of thousands, it is as Mecca—the cultural capital of the United States, second only to Paris in a world hierarchy of the arts. But can it be said that what is here is culture? Rather is it not that there is an industry which markets certain of the forms normally associated with culture? New York is far more the business man's Paradise than the artist's. Failure on the part of most of the natives to recognize this is undoubtedly due to the spell which has been cast by a myriad number of factors, including the illusion that vastly diversified activities is synonymous with purpose. For similar reasons it appears to be equally impossible for those who have entered into this strange marriage to recognize that the principles of commerce rather than art exert subtle but nonetheless unrelenting influence upon their work. 57th Street is a business, and however much the artist may rationalize the necessity of a dealer to act as middleman between himself and the public, it is the dealer in the end who calls the tune.

Nothing is ever so clear-cut that it is all black or all white, and it would be foolish to assert that no exceptions to the rule exist. But how many Willard Galleries are there that present artists who are swimming against the current? Indeed, an excellent example of the insidious domination of dealer standards currently in fashion was well illustrated in the response of New York artists to the Morris Graves' exhibit. Graves, who lives at the other end of the continent, and who might reasonably be said to be as remote from the 57th Street influence as any artist in the country, has committed the unforgivable sin of painting in a manner contrary to the prevailing "abstracted" expressionism now in vogue. Unquestionably, Graves presents a disturbing element—a threat to the protective insulation which has been built up over a long period. The nature of the criticism leveled against him seems highly significant, for in spite of the fact that modern art has "borrowed" from, or been inspired by all manner of prehistoric and ancient art, Graves is accused on the ground that he has done likewise. What then is the cause of antagonism? For one thing, his objective source was not the extensively accepted African, Polynesian or Amer-Indian forms, but that of Ancient China. Save for the brief and superficial influence of Japanese prints on Impressionism and subsequent developments, the art of the East has been bypassed by the Modern Movement. This again has its significance, for it becomes increasingly evident that it is the form, and not the spirit underlying the form which has been the basis of attrac-

UTILITY

forced air furnace

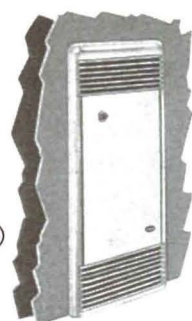

UTILITY

wall-o-matic  
built-in  
circulating heater

... merit specified

for  
case  
study  
house  
no. 1

UTILITY

evaporative air cooler



The Arts & Architecture Case Study House No. 1 is located in the San Fernando Valley. There the temperature variation is great enough to call for year 'round comfort planning. This has been done by Mr. J. R. Davidson, designer of this interesting home...through merit specification of a Utility Forced Air Furnace, and a Wall-O-Matic Built-in Circulating Heater, for winter warmth, and a Utility Evaporative Air Cooler, for needed summer cooling.

...plus a modern range  
for this modern home  
the *Gaffers & Sattler* 976

Mr. Davidson has merit specified this *de luxe* Gaffers & Sattler CP gas range to bring the future owners of Case Study House No. 1 the best of everything in modern design for automatic cooking perfection.



**UTILITY**  
appliance corp.

4851 South Alameda Street  
Los Angeles 11, California

divisions

Gaffers & Sattler  
Occidental Stove Co.

UTILITY

WALL-O-MATIC BUILT-IN  
CIRCULATING HEATERS  
UNIT HEATERS  
FORCED AIR FURNACES  
FLOOR FURNACES  
CIRCULATING HEATERS  
STANDARD AND  
HEAVY DUTY BLOWERS  
EVAPORATIVE AIR COOLERS

Gaffers &amp; Sattler GAS RANGES

Occidental GAS RANGES



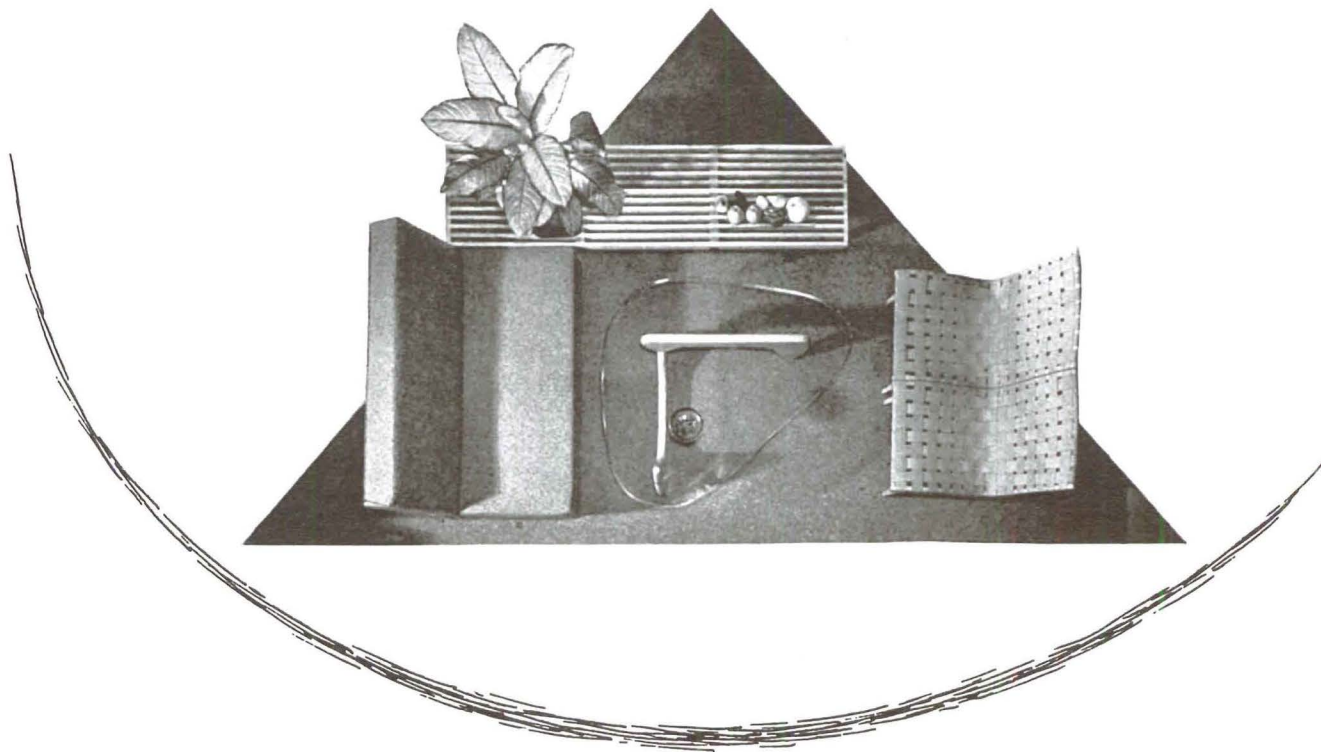

*...infinite variety*

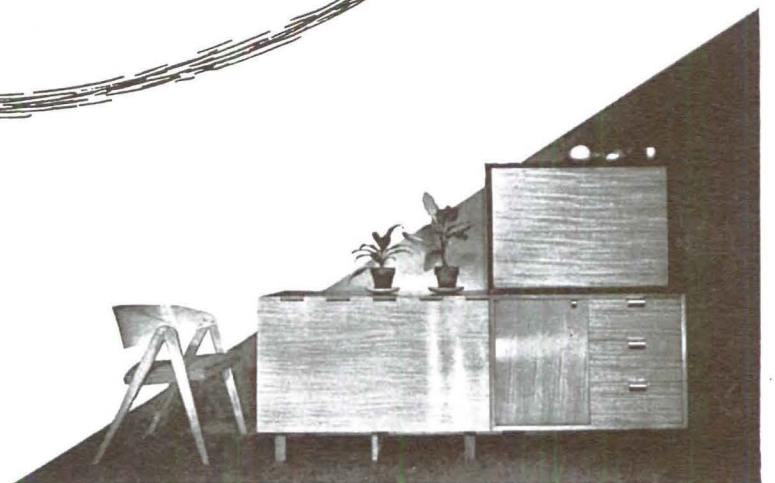
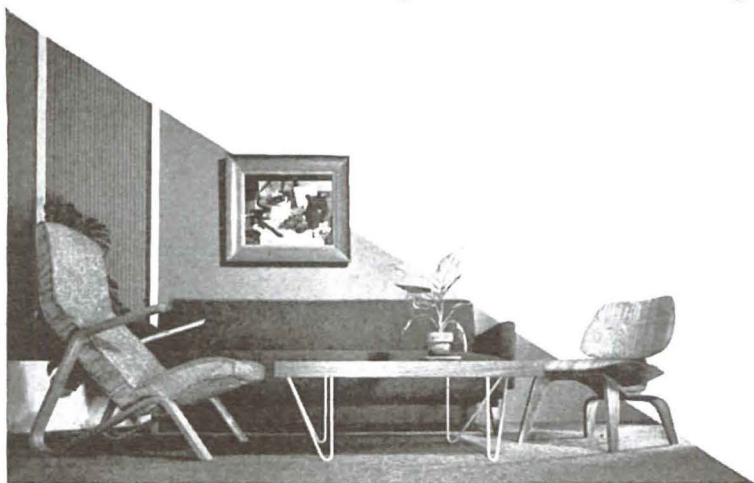

*in authentic modern*

**top group** van keppel-green divan  
nelson slatted bench, noguchi table  
h. g. knoll chairs

**right group** herman miller chair  
nelson drop leaf table, miller cabinets

**left group** h. g. knoll chair  
jaeger divan, martiné table  
eames chair

*Frank Bros.*



tion among the moderns for primitive arts. Oriental art is far too subtle, complex, and metaphysical to provide easy access. But then, all "primitive" art is likewise metaphysical. It is merely that most of the moderns have chosen to overlook this fact, finding only psychological interest in what was originally intended to have cosmological and ontological import. The violence of the reaction against Graves' new development, however, is only superficially because of his form, or even his source material. The crux of the matter lies in the fact that he offers a spiritual challenge to every artist who has forgotten that "art" **without meaning commensurate with its nature** is not art at all.

What is said here is by no means an attack upon the integrity of all New York artists or those influenced by New York. Contact with many of them reveals them to be as sincere in their intentions as is fitting to the creative man. But sincerity or "good intentions" (with which it is said the road to Hell is paved) is scarcely the criterion of art. Every artist must be prepared to answer—or rather see to it that his work can answer—the question: "What does it mean?" It is all very well to have met this insistent and often embarrassing query by the counter demand addressed to the spectator: "What do **you** mean?" But this is begging the question. More disastrously, it has built up the implication that art does not have to mean anything!

Like everything else in the contemporary world, art is in a critical condition. The perennial devotees of representationalism need not be considered here. They will go on more or less as they have always done since the Renaissance until the system to which they give allegiance collapses. But among those who have already made some effort at revolt against this system there is grave need for re-evaluation. Modern art since its inception has been on the defensive. However, looking back on the situation at the time of the Impressionists and as late as the Cubist, Constructivist and even Dadaist positions after World War I, there is ample evidence that the Modern Movement then contained a vitality which grew out

of its intense faith and belief in the rightness of its course. No such positive position can be detected today. Rather it is a losing battle to hold the ground gained a generation or more ago. At present this is being reflected in the controversy aroused by Boston's Institute of Modern Art changing its name to the Institute of Contemporary Art. It is unquestionably a victory for the forces of reaction. The pity is that the "Moderns" do not understand why it happened. They do not understand that somewhere in their evolution most of them tossed out as excess baggage the meaning that rightfully belongs to all true art, ancient or modern, abstract, non-objective or "contemporary."

This weakening of the position of Modern Art is also to be detected in such institutions as the Museum of Modern Art and the Museum of Non-Objective Art. In spite of the occasional additions to its collections selected from among the work of younger contemporaries, the Museum of Modern Art is primarily devoted to what might be termed the "old masters" of the modern idiom, and thus is essentially conservative. It proves itself the weakest in the very place where it should show the greatest strength: the charting of a course in terms of a living and meaningful art. Were such a policy established one would not find so many works in their collection taken from the back waters, the stagnant pools of contemporary expression. A museum, no less than an individual, cannot maintain an impartial point of view without descending to the level of a professor required to present all sides of the question. Even under such circumstances preferences and prejudices are operative. To make choices is not only a human capacity but a human obligation. To attempt to find some good in all modes of art expression is to negate the idea of good entirely, since we only know that which is good by knowing that which is bad. It seems time for the Museum of Modern Art to do some serious evaluating on such subjects as the "art" done by those who have "taught themselves;" on the proper meaning of "magic" in art; on romanticism and expressionism; on industry in art—and particularly on



#### MERIT SPECIFIED IN

CSHouse No. 7 by Thornton M. Abell  
CSHouse No. 3 by William W. Wurster  
CSHouses No. 13 and No. 20 by Richard J. Neutra  
CSHouses No. 8 and No. 9 by Eero Saarinen and Charles Eames

## WHY SO MANY DECORATORS SPECIFY FLAXTEX ALL-LINEN RUGS AND CARPETING

...because Flaxtex All-linen rugs and carpeting deftly bring together the simplicity, beauty and function characteristic of modern living.

...because Flaxtex, in seven warm color tones, is a tightly-woven, easy to clean, all-linen rug that is moth and fire resistant.

...because Flaxtex provides enduring charm and long-wearing practicality at a surprisingly low cost.  
Truly, today's best rug buy!



### OREGON FLAX TEXTILES

A Division of California Cotton Mills Company  
1091 KENNEDY STREET • OAKLAND 6, CALIFORNIA

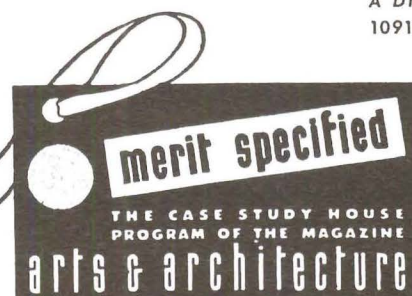

#### SEND FOR FREE COLOR BROCHURE

See...in full color...Flaxtex  
All-Linen Rugs and Carpeting  
...Keyed to B.H.F. Colorcade.



Look twice...  
they're both  
**KAISERS**



**1 — 2 — 3 — good-bye garbage!**  
(1) Turn on the switch of the Kaiser  
Instant Disposal Unit. (2) Turn on the  
water. (3) Scrape food waste into the  
drain opening. That's all. Continuous  
feed means no stopping or re-starting.

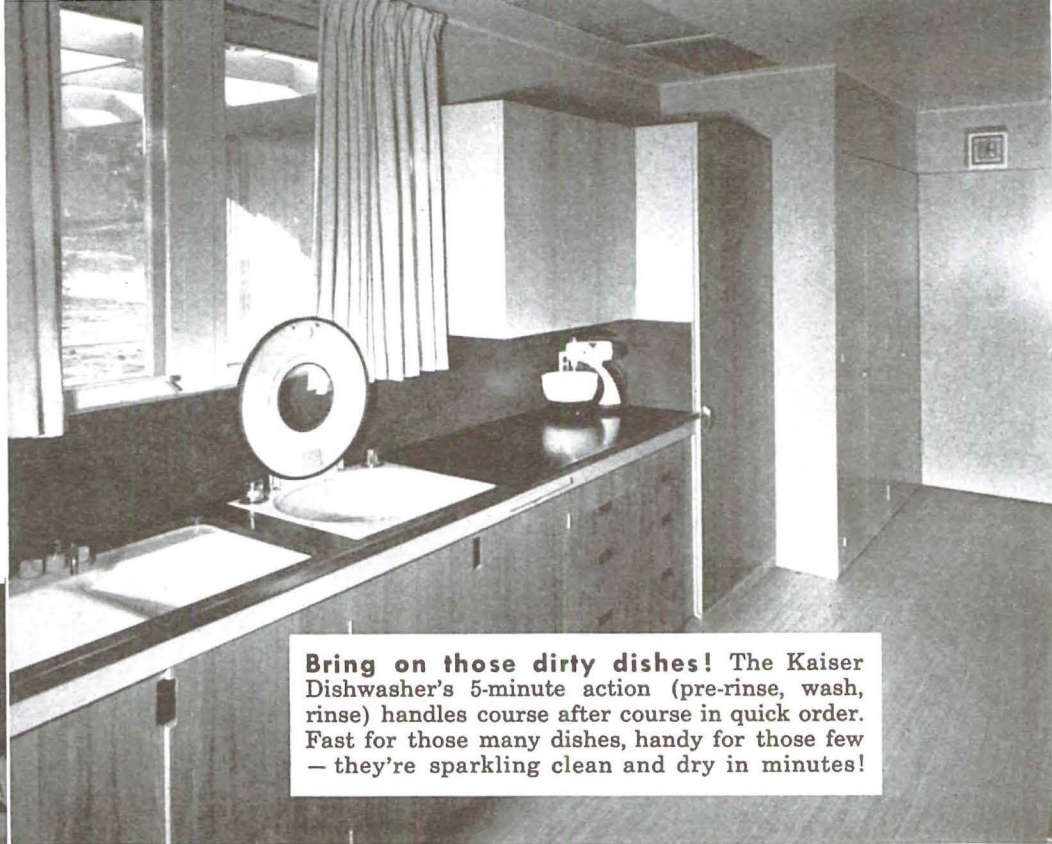

**Bring on those dirty dishes!** The Kaiser  
Dishwasher's 5-minute action (pre-rinse, wash,  
rinse) handles course after course in quick order.  
Fast for those many dishes, handy for those few  
— they're sparkling clean and dry in minutes!

**Visitors to Case Study houses** in Los Angeles come away with  
brand new ideas about dishwashing and garbage disposal.

In these houses, America's foremost architects have specified  
two great work-and-time savers: Kaiser's 5-minute Dishwasher  
and Kaiser's Instant Disposal Unit. And the specification is  
*exclusive*, based on merit.

**Investigate these two great Kaiser values** for any kitchen *you*  
plan. Both units are immediately available and may be bought  
separately. For information address this magazine, or write to  
Kaiser Fleetwing Sales Corp., Kaiser Bldg., Oakland 12, Calif.

**merit specified**  
THE CASE STUDY HOUSE  
PROGRAM OF THE MAGAZINE  
arts & architecture

Specified by America's foremost  
architects: Neutra, Wuster, Eames,  
Spaulding, Saarinen, Davidson,  
Walker, Smith, Abell, Bernadi.

**KAISER**  
— the 5-minute dishwasher  
— the instant disposal unit





displaying the best  
in contemporary design

**Armin Richter**

I N T E R I O R S

7661 Girard Ave • La Jolla, Calif • Glencove 5-3114

KURT VERSEN  
MARTINE

SAARINEN  
EAMES

NELSON  
AALTO

VAN KEPPEL GREEN  
NOGUCHI

JOHN DIRKS  
H. G. KNOLL

DESIGN  
WORKSHOPS

ANGELO TESTA

20TH  
CENTURY  
DESIGN

BEN ROSE  
GENERAL  
LIGHTING

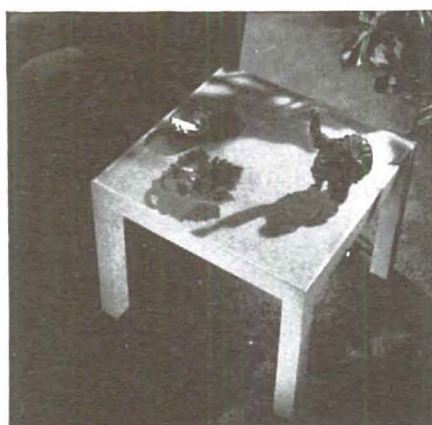

*everett sebring*  
**FURNITURE**

Now available through  
your decorator, or  
Raymond & Raymond  
9522 Santa Monica Blvd.  
Beverly Hills  
OR

EVERETT SEBRING STUDIOS • 1009 E. GREEN ST. • PASADENA 1, CALIFORNIA

functional furniture styled  
to reflect the spirit and  
practical uses of today

**Robert M Kasper**

533 sutter street san francisco

● HAND PRINTED TEXTILES AND WALLPAPERS

CHICAGO • 314 NORTH MICHIGAN

NEW YORK • L. ANTON MAIX

SAN FRANCISCO AND LOS ANGELES

**ben  
rose**

● JAY CLARK CO.

the link—or severed link—between art of prehistoric and traditional cultures and the art of today. (By "traditional culture" is meant an integrated culture—where all parts are related to the whole—and not as we have it today: an eclecticism of many traditions unrelated to our own times.)

We live by the adage that half a loaf is better than none. If so, then perhaps we should be grateful for what the Museum of Modern Art has accomplished. On the other hand one cannot help but regard the loss of what could be valuable guidance through the bewildering and contradictory developments of art in the 20th Century. The half a loaf which is to be received here, however, must be considered as *manna* from Heaven when compared to the myopic glasses with which the visitor is presented on entering the Museum of Non-Objective Art. When one again comes into the daylight there is the sensation of having just left a house of death. Whatever value Kandinsky may have had is now swallowed in the vanity of persons who have plundered his form without ever having penetrated to his substance. In no better place than here can the lesson be learned that it is the spirit and not the form which animates art. And none more than the the Moderns of today need to learn this lesson. New Yorkers are not without opportunities to study from authentic sources something of the nature of meaningful art as it existed in traditional cultures. But how many artists avail themselves of the magnificent pre-Columbian exhibits at the Museum of Natural History or the Brooklyn Museum? How many have studied the Egyptian, Babylonian, Etruscan art at the Metropolitan, or the Oriental collections which may be seen in each of these places? Surely 57th Street reflects little of such knowledge. Rather 57th Street, and that which overflows on either side, is like Heinz 57 varieties. Whether it is soup or pickles, it is all tinned or bottled—made ready for consumer use.

But—it will be said—does not art, in order to function, have to have a "consumer?"

Certainly. The answer to this, however, is contained in a more fundamental consideration: on what the artist bases his first principles, his reason to work, his objectives to be striven for. Contained in the answer is the entire problem of values and purpose in life, and on such will be determined the nature of the results. Either we believe in the monstrosities of this "civilization" which we have helped to create, and live by its standards, or we recognize their basic contradictions and fix our sights on other goals. There is a point in the life of any structure when demolition is necessary before reconstruction can begin. A house may be repaired for just so long; then it must be torn down. The shelter which some dwellings seem to provide offers a false security against the elements. We must estimate the fury of the storms ahead. Today "The Rock" on Puget Sound, which is the home of Morris Graves, appears to have far greater capacity to weather the blasts that are to come than any of the piles of granite which make New York the most spectacular but surely not the most enduring of cities.

ART NOTES FROM SAN FRANCISCO

CLAIRE FALKENSTEIN

The stimulation and satisfaction of our esthetic sensibilities may come about through the immediate surroundings of the home, of the street and shop window, as well as through the museum. With this idea, I went to San Francisco, eyes wide, senses receptive. The general excitement that the city induces as one approaches it from the Bay Bridge, its "amphitheater setting," its concentration of much in little space, keys one for contrast, for quiet.

I came off the Fifth Street ramp, drove west on Harrison, and within the first block something attracted my attention. An event was taking place there; an outdoor mural was being executed on the recently completed building of the regional headquarters of the Peterson Tractor and Equipment Company. The fact that the architects found an outdoor wall surface available for a mural was gratifying. The building, because of its simplicity and space planning, seemed isolated in the midst of the chaotic surroundings. I pulled to the curb to view the work more closely and to talk to the artist, Don Clever, who was painting. One of the most interesting points to me, and I hope to the reader as well, was the technical problem presented and met. The artist explained that he was painting with oil tube colors, thinned with turpentine, on an eight ounce duck canvas. The canvas was laid on the cement



wall with white lead and hung in the manner of wall paper. There were seams, of course, but they were imperceptible. Though the work is beneath a deep cantilevered roof, it is subjected to bright sun light, moisture from fog and rain with the consequent expansion and contraction of the surface; as it was planned to last for twenty years, a maintenance job would be necessary. Mr. Clever said that he intended to varnish the whole wall lightly at first, then, after a few months when the oil would be absolutely hard and set, he would varnish the work again heavily. On top of this would be placed a mixture of transparent, cooked-up corn starch; by means of which, grime and dust from the street would be removed periodically. Its ease of application and removal would leave the work intact and clean.

Continuing on, I found that certain general conclusions could be made concerning a tour of the museums and galleries, one being, that the museums and galleries reflect the malady of the city and shop windows: overcrowding. The senses are pummeled rather than led through suggestion. Let us ask for more storage space, even at the expense of exhibition space, so that we may put things away and exercise the principle of "little is more." One thing, well shown, is a delight; many competing things, no matter how fine, are so fatiguing to look at—are not really seen.

At the deYoung Memorial Museum one thing is shown in the Egyptian Gallery which alone would be capable of vitalizing the whole room. It is a new acquisition in Egyptian sculpture of the sacred bird IBIS from the XXVI Dynasty (663-525 B.C.) The wood and bronze of the sculpture is a beautiful combination of materials. The bronze is green with age, and the warm gray wood is eroded into a ridging texture. The restraint of the clasping tense curves composing the contours gives power to the form. The neat balance of weights produces a response in us that must be comparable to that produced in the artist's contemporaries.

Among the current exhibitions at the California Palace of the Legion of Honor, there are three of special interest. The work is diverse: ancient glass, gouache paintings, home furnishings. Aside from the creative quality of the work, the effectiveness of these shows is due, in no small measure, to the dramatic presentation. The first, an exhibition of ancient glass from the centuries 200 B.C. to 200 A.D. for the most part, gathered from various places in the Roman Empire, is from the collection of Faiz Omar Kayyem of Los Angeles. The darkened room, with the material in lighted cases, frees the observer from other visual stimuli, thus letting him concentrate on each case in turn as he moves around the room. The glass is composed of small bottles for daily domestic use, ewers, perfume bottles, wine jars and flasks. One thrills to the shapes and to the iridescence. The use of artificial light emphasizes the rich colors. The second, is an exhibition of gouache paintings by Milton Cavagnaro. The space relations in the arrangement of the work in the gallery itself are more than satisfying. The use of natural material as part of the exhibition—drift wood, shells, dried leaves and branches—makes for a friendly atmosphere both to the art and to us. As panoramic enlargements of minutia, with a range of motifs and a spontaneity that is refreshing, the paintings would be marvelous points of departure for textile designs. The third, entitled FOR MODEL INTERIORS, is a grouping of furniture, fabrics and ceramics in the Central Hall, down stairs. The furniture was designed by Charles Eames, Van Keppel-Green, George Nelson and the Design Workshop. Of the fabrics, the one entitled Cactus by Ben Rose, was particularly nice. Ceramics by Whitney Atchley Edith Heath and Perla Lein were chosen with taste. All of this being worthy of a museum showing implies that contemporary useful objects may be works of art also. Further, that a museum is an institution for living art and that gathering together of such home furnishings offers an invaluable educational opportunity.

The private galleries in San Francisco are showing a variety of work, and as every art object is conceived and executed by a person, a variety of persons is represented. The observer is led through technical and esthetic avenues to communicate with thoughtful and profound persons, or with gay and even with superficial or dishonest ones at times. At the Raymond and Raymond Gallery, John Langley Howard's gentle nuances, in value and color in the small drawings and watercolors he is now exhibiting, are

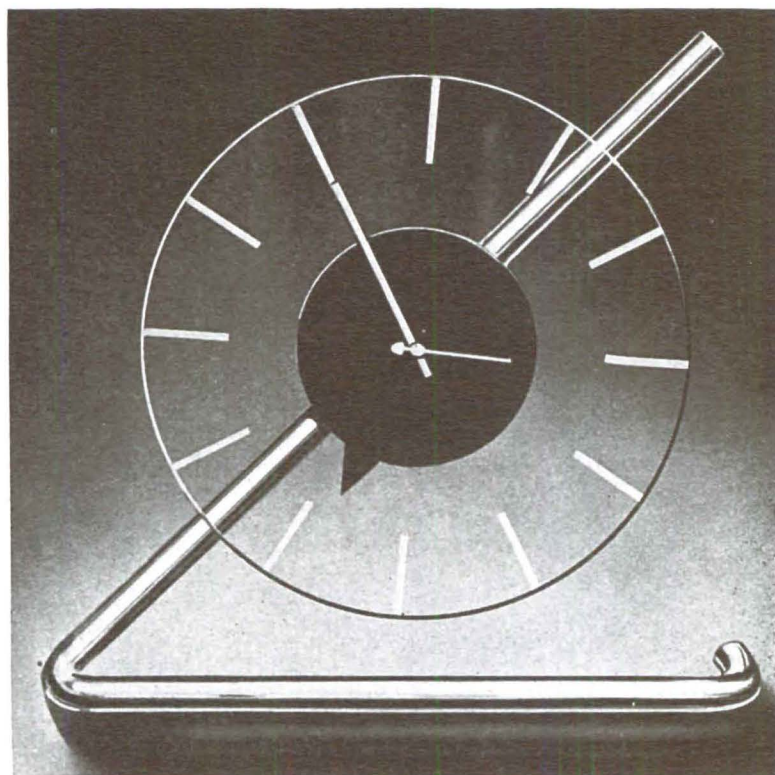

contemporary clocks  
merit specified  
in all case study houses

howard miller clock company

Z E E L A N D • M I C H I G A N

eames

table  
and  
chairs



Frank Bros.

2420 AMERICAN AVENUE  
LONG BEACH 6, CALIFORNIA  
Long Beach 481 37





### FIXTURES FOR ALL PHASES OF CONTEMPORARY LIGHTING

... designed to give light by which people live and work — merit specified in the Case Study House Program of the magazine Arts & Architecture.

8336 W. 3rd St., L. A. 36; WY 2275,  
WE 3-4633



32 Union Square E., New York City 3

**holger harthern** *modern designers*

standard  
and  
custom  
colors  
and  
fabrics

7511-13 MELROSE AVENUE • HOLLYWOOD 46, CALIF.

contrasted to the angular, strident, bright-hued, large oils of Andre Moreau at the Rotunda Gallery, City of Paris. Also represented in the Rotunda Gallery are Marie Cruess, Ruth Armer, Jean Varda and Ernest Mundt. Marie Cruess, in her paintings, cuts space into depth pieces, then holds them tightly bound to the picture-plane; whereas in the paintings of Ruth Armer, the shapes are freed so that, even though they remain within the rectangular area of the painting, they float. The glorious, singing color of Jean Varda's collages and the witty wire forms of Ernest Mundt conclude this group showing.

The Jewelry of Caroline Gleich Rosene and the weaving of Siminoff are combined at the Lucien Labaudt Art Gallery. Both are better than adequate craftsmen. Mrs. Rosene is playful in her attack on form; Siminoff shows tender feeling in her use of texture and her choice of low saturation colors.

At this writing, the forthcoming group exhibition to be held at the Gregor Duncan Gallery, California Labor School, has not been hung. However, I had the good fortune to see some of the paintings and sculpture to be included. The fluid, fired enamel painting of Sargent Johnson was especially provoking of attention. His is an adventurous technique.

## BOOKS

JOHN A. WRIGHT

**THE WAY BEYOND 'ART,'** by Alexander Dorner; Wittenborn, Schultz, Inc. If modern artists were to pay as close attention to the art critics as the critics pay to them, their dilemma would be the same as that of the fabled man with a donkey. Should he ride it, or should he lead it?

Alexander Dorner is very specific when he answers the question in his book, **THE WAY BEYOND 'ART.'** According to his theory, "The artist's personality is no longer compounded of eternal spiritual matter. It is this very matter that has become dynamised. Therefore, it is only natural that individual personality should have lost its value as ultimate, immutable and self-sufficient being. The traditional autonomy of the individual—once held in high esteem—strikes us today as obsolete, indeed as dangerous."

Dorner's preoccupation with the progress of the individual, from his savage, insular state to the present-day, socially-integrated being, has resulted in a book which is not merely an art history. Rather it is a discussion of the "whole" of art in terms of civilization's progress towards the comprehension of the eternal universe and its truths from pre-magical times onward, a philosophical treatise on man and his relation to the creative instinct.

In following the philosopher's index for the plan of the book rather than the critic's art school segregations, he has given new implications to perspective, form and line. In discussing the eras of enlightenment and romanticism, for example, he says, "The three-dimensional concept grew out of a vital desire on the part of magical man to argue, as an energy, with the other energies of life. The three-dimensional concept is the best available expedient for coming to terms with the dynamism of change." A series of diagrams showing the influence of "self-transforming processes" of the mind of man in the major eras of history, from the "primitive hunter," the "medieval mind," and the "renaissance mind" down to the present, demonstrate in terms of visual experience the growth of our abstract art. They show, far better than words can describe, the complexities of new terms and

CONTEMPORARY  
CERAMICS  
JEWELRY  
ACCESSORIES

533 SUTTER • SAN FRANCISCO • ASSOCIATED WITH ROBERT M. KASPER



**Greatest Improvement in Perforated Acoustical Tile in Many Years**

**Simpson** ACOUSTICAL TILE  
QUALITY SINCE 1895

WITH EXCLUSIVE

**HOLLOKORE** DRILLED PERFORATIONS

SIMPSON  
ACOUSTICAL TILE

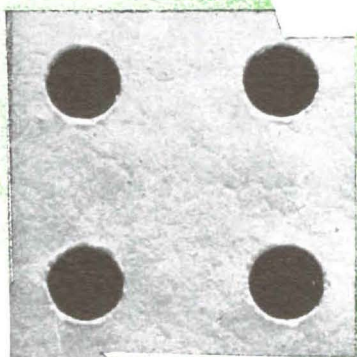

PRODUCT "B"

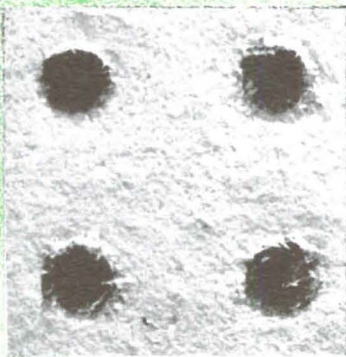

PRODUCT "C"

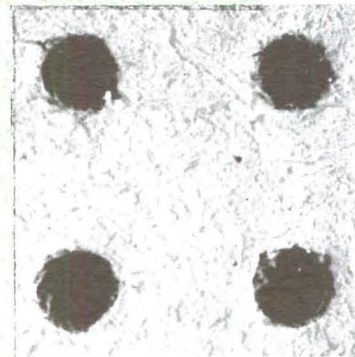

SEE THE DIFFERENCE SHOWN BY THESE

ENLARGED, UNRETOUCHED PHOTOGRAPHS

**Quality, Appearance, Efficiency Unexcelled**

SIMPSON HOLLOKORE drilling, the greatest improvement in perforated acoustical tile in many years, eliminates ragged, uneven holes. By the exclusive HOLLOKORE drilling process the perforations in Simpson Acoustical Tile are uniformly round with smooth, clean edges with no fibers to cause unsightly paint bridging when refinishing.

#### HIGHEST SOUND ABSORPTION

Independent tests show that the new Simpson Acoustical Tile has the highest noise reduction coefficients of all drilled fiber acoustical materials in the most commonly used thicknesses and types of mountings. This greater efficiency gives more sound absorption for your construction dollar. It gives this new acoustical tile with its finished bevels, its exclusive HOLLOKORE drilled perforations and new textured finish, a plus value at no greater cost. Give your clients this PLUS VALUE by specifying Simpson Acoustical Tile.



WOODFIBER DIVISION  
SIMPSON LOGGING CO.  
Plant at Shelton, Washington  
Sales Division  
SIMPSON INDUSTRIES  
1010 White Bldg., Seattle 1, Wash.

**DISCUSS THIS NEW ACOUSTICAL TILE WITH YOUR NEAREST SIMPSON APPLICATOR**

ACOUSTICS NORTHWEST  
Builders Exchange Bldg.  
Portland 4, Ore. Atwater 6443  
ALLIED CONSTRUCTION & SPECIALTY  
CO., INC.  
8455 Melrose Ave.  
Los Angeles 46, Calif. York 7268  
ANGELES INDUSTRIES  
984 McGarry St., Los Angeles, Calif.  
Phone: Trinity 8121  
APPLICATION SERVICE CO.  
420 Continental Oil Bldg.  
Denver 2, Colorado. Alpine 4662

M. H. BALDWIN  
2804 East Hawthorne  
Tucson, Arizona. Phone: 2804-J  
CONSOLIDATED ROOFING &  
SUPPLY CO.  
520 S. 7th Ave.  
Phoenix, Arizona. Phone: 47888  
CONTINENTAL LUMBER CO.  
P. O. Box 2042  
Boise, Idaho. Phone: 450  
CRAIG & PULLEN  
338 Ward St.  
Honolulu, T. H. Phone: 6107

CRAMER COMPANY  
345 Vermont St.  
San Francisco, California  
Phone: Market 1-0411  
CRAMER COMPANY  
1933 Merced St.  
Fresno, Calif. Phone: 3-1131  
DALE TILE CO.  
1020 LaSalle Ave.  
Minneapolis 2, Minn. Phone: Br. 8831  
ELLIOTT BAY LUMBER COMPANY  
600 W. Spokane St.  
Seattle, Wash. Elliott 8080

FROST HARDWOOD LUMBER CO.  
Market at State St.  
San Diego, Calif. Phone: F-7224  
LUMBER DEALERS, INC.  
423 N. 33rd  
Billings, Montana. Phone: 3911  
MANSUR MATERIALS, INC.  
E-210 Riverside Ave.  
Spokane, Wash. MAIN 1249  
UTAH PIONEER CORPORATION  
333 W. 1st South  
Salt Lake City 14, Utah  
Phone: 4-1717





### THE REFLECTOSPHERE

CATALOG No. 348

*A Simple fixture designed for contemporary surroundings. Can be revolved to concentrate spot or flood in any downward or horizontal direction*

**LIST \$19.80** 9" satin finish sphere  
3' over all. Special stems,  
color, and louvre accessories  
available.

### CENTURY LIGHTING, INC.

419 West 55 Street, New York • 626 North Robertson Boulevard, Los Angeles

CENTURY lighting equipment is ENGINEERED lighting equipment

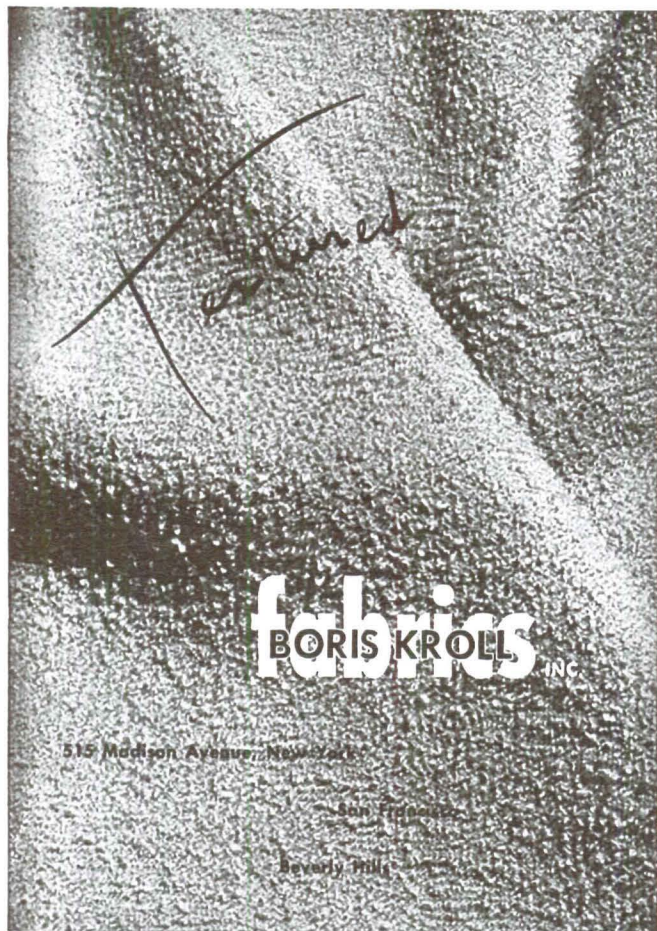

#### REPRESENTATIVES

JAY CLARK  
San Francisco

JAY CLARK  
Beverly Hills

V. E. KEMPER  
Chicago

new values which are constantly being criticized by standards applicable only to subjective art. As developed in this book, however, it would appear that abstract art is the logical if not the only possible direction for modern art to take. Such conclusions would not restrict art if what Dr. Dorner says is true, that, "Esthetics has run its course as 'form' experience."

The second section of THE WAY BEYOND 'ART' is a study of the industrial designer, Herbert Bayer, who, Dr. Dorner says, "as a painter evolved beyond the 'artist' stage."

In his desire to drive home the necessity that functionalism in art keep abreast of our age, the author places Bayer on a pyramid already constructed by Michelangelo, da Vinci and their peers, when, in reality, Bayer could sit on his own well-constructed pyramid as one of the foremost designers of today, whose influence on the graphic arts makes him worthy of serious study. The numerous illustrations of his work in this book could keep commercial artists and advertising agencies in ideas for the next twenty years.

That Dr. Dorner should feel compelled to coerce art into a theory of functionalism is a result of his primary concern with science. He has shown with exceptional clarity the parallel between science and art. In merging the two fields for the sake of a theory, he has substituted a material science for the essence of art. When art ceases to be an intuitive expression, its contribution to culture will be, as shown in the work of Herbert Bayer, design. To urge the reader's acceptance of Bayer's work as "fine art," Dorner insists that abstract art is still imbued with the characteristics of a dying world, whereas Herbert Bayer has devoted his efforts to a closer inter-action between his work and everyday life.

Perhaps the best appraisal of the book and of Dr. Dorner's theory can be stated in the words of John Dewey, to whom the book is dedicated and who has written its preface. "In the confusion that marks a period of conflict of an overlaying old with the incoming new, it is extremely difficult for one who is sensitive to both to find secure lodgment."

## MUSIC

PETER YATES

MASTERS OF THE KEYBOARD, A Brief Survey of Pianoforte Music, by Willi Apel; Harvard University Press; Cambridge, Massachusetts; 1947.

Here is a book I have been waiting for, and I must confess that I am disappointed in it. At a first glance one finds, more glorious than prints of Titian or Velasquez, reproductions, not of passages and phrases, but of entire compositions by masters whose names the world has too readily forgotten. Some of them are acquaintances whom I have known only by a few works, some of them, strangers. Willi Apel, the author and compiler, has devoted a large part of his career to the rediscovery of these ancients. But the chapters leap ahead from period to period and, though the selection still remains pertinent, I wonder why so much space has been given to reproducing the "Sixth French Suite" of Bach, surely no stranger to anyone who would care to read this book. Here in due course comes Haydn, a sonata out of the common way I must admit; an astounding set of variations Mozart wrote when eight years old; a passionate boyhood sonata by Beethoven; then pages of Chopin, Schumann, Brahms; an interesting late "Elegy" by Liszt; Debussy, oddly represented by his "Sarabande"; and finally the piano music of our time, a study as diverse and needful to be made as Willi Apel's revival of the ancients.

Around these rewarding examples is wrapped a series of eight lectures, the brief survey, which will be followed, according to announcement, by a larger and more thorough history of keyboard music. Looking forward to this feast one returns to the text as one would sip a cocktail in anticipation of a dinner that is being prepared. In the first chapter, one learns that the oldest of keyboard instruments, the organ, dates from at least 250



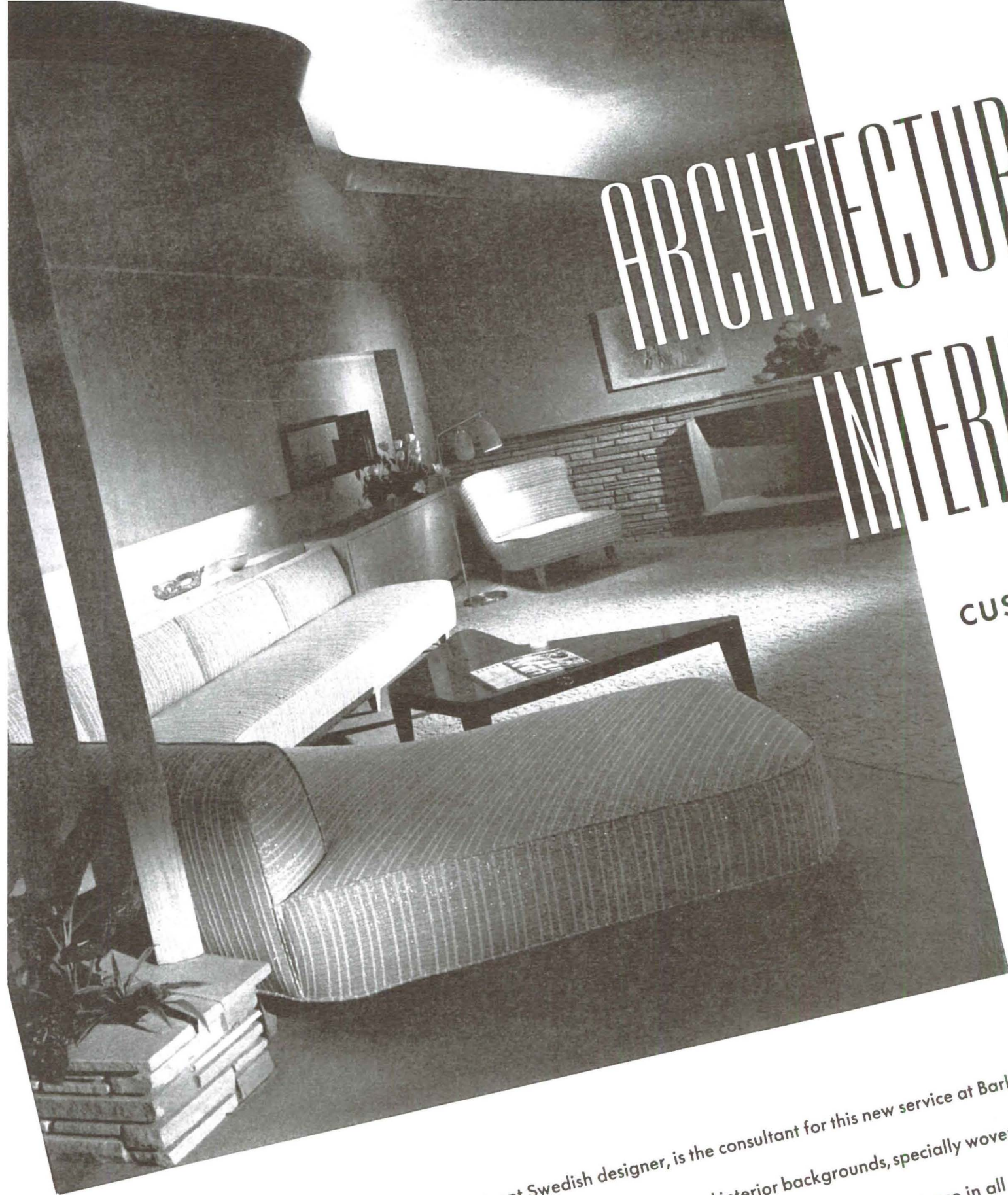

# ARCHITECTURAL INTERIORS

CUSTOM-BUILT  
FOR YOU

**GRETA MAGNUSSON GROSSMAN**, eminent Swedish designer, is the consultant for this new service at Barkers.

It is more than a decorating service. It includes the creation of entire architectural interior backgrounds, specially woven fabrics, specially designed furniture...all under the direction of Mrs. Grossman, whose international experience in all phases of modern design is evinced in all her work. The brilliant rooms, custom designed for Barkers' new Modern Shop, illustrate her sure touch and artistic originality. If you want a highly individual modern home, investigate this service. FIFTH FLOOR

## BARKER BROS.

SEVENTH STREET, FLOWER AND FIGUEROA



# FORMICA INSTALLATIONS

Formica—the finest laminated plastic material—demands the finest craftsmanship for its proper installation. Wherever it is used its beauty is enhanced, its durability is assured if it is properly installed. Leo Lipton craftsmen are experts. They guarantee your investment when you specify Formica in your plan.

also custom made  
leather nooks

WE SPECIALIZE IN RESIDENTIAL INSTALLATIONS  
ESTIMATES CHEERFULLY GIVEN ON HOME AND COMMERCIAL JOBS

## LEO LIPTON

580 Greencraig Road  
Telephone

Los Angeles 24, Calif.  
Arizona 9-2079

### RADIANT HEATING

The initial cost of radiant heating may be more, but the saving in fuel bills will pay off the difference and its many advantages are an extra dividend. Many satisfied users will recommend it.

We can **PROVE** not only  
that our **RADIANT HEATING** is best  
but that it **COSTS LESS** in the long run

**HORACE F. ALLISON**

509 N. Fairfax Avenue      York 7100      Los Angeles 36, Calif.

### 'COLLEGE YEAR IN MEXICO'

ANNOUNCES  
SUMMER SESSION 1948

**RUDOLPH SCHAEFFER**

GUEST INSTRUCTOR TEACHING COURSES IN

**Color Design and Abstract Composition**

Beginning and Advanced Study

**JULY 5 TO AUGUST 28**

**CUERNAVACA, MEXICO**

Approved for Veterans — Write for Catalog

**Rudolph Schaeffer School of Design**

136 ST. ANNE STREET, SAN FRANCISCO 8, CALIFORNIA

B.C. At that time a Greek engineer living in Alexandria built an instrument known as the "hydraulis," using water pressure to force air through the pipes. A clay model is shown of a similar organ from Carthage.

The second chapter, "The Late Middle Ages," begins the recorded history of keyboard music. Here a little dance in parallel fifths from the fourteenth century Robertsbridge codex shows by its first and second endings that it cannot have been an isolated phenomenon. The whole composition, says the author, is rather extended. I know only one more part, which is in another Apel collection. After this example of music vital today, though harmonized in a manner archaic at the time when it was written, the tale by necessity jumps a hundred years to the first surviving pieces of early German keyboard music. Though an advance in style, this is a retrogression in effect. The little pieces by Ileborgh, Paumann, and Baumgartner are historical relics, having small appeal for modern listeners or players.

The chapter ends with a statement, which I quote because it is the truest generalization in the book: ". . . The activity of such composers as Schoenberg, Stravinsky, and Hindemith . . . have made it abundantly clear to us that the tonal system of major and minor is no divine institution, as it was considered as late as thirty years ago. It was a man-made conception which began to appear in the sixteenth century and became firmly entrenched after 1600. . . . The modern hearer, who more or less readily accepts the dissonances of present-day music, is well equipped to understand the musical language of the Middle Ages. . . ." I might add that the modern listener who does not accept these dissonances is in an esthetic rut and had better get out of it. If he cannot go forward as he should, he might with the help of this book try going backwards. Since the subject has come up, why does Apel fail to recognize Bartok's unique contribution in linking together the pre-harmonies of ancient folk-music with the post-harmonies of Debussyan impressionism to get clear of the seven-tone scale and establish in his own manner the equivalence of all twelve tones?

The next chapter, "The Renaissance," introduces Arnolt Schlick, grandfather of German keyboard art. Two examples are given, the second "Maria zart" being the original of all the later choral preludes on hymns in the vernacular. Thus German music began to find its way clear of the cantus firmus. The remainder of the chapter deals with the highest period of early keyboard writing. Honor, long overdue, is given to the blind Spanish organist Antonio de Cabezon, first master of the keyboard. Though several obscure Germans turn up in the text, no mention is made of Cabezon's contemporaries, the sixteenth century Spanish organists and their devout, passionate fantasias. Andrea Gabrieli and Claudio Merulo, originators of Italian keyboard music, are carefully exhibited. Then follows one of the miracles of music history, the "Hornpype" by Hugh Aston, a sweeping virtuoso composition as alive today as when it was written, which testifies in its unique survival to the prodigies of improvisation that must have occurred at the court of Henry VIII of England. Thus grandly entering into the greatest period of English music one comes upon "The Carman's Whistle" by William Byrd.

Nobody enjoys "The Carman's Whistle" more than I. As a set of concert variations, with something of the character of the scabrous ballad of its thematic origin, it has not faded; but it is not a good example of the native style of Byrd. To supplement it one is given the familiar and charming, though nearly the least, of Byrd's pavans, "The Earl of Salisbury," followed on the next page



**merit specified**

Case Study  
House #18

Handloomed textiles  
Sold exclusively through  
decorators. Write for Samples.

*Menlo Textiles*

Menlo Park, Calif.



*"I can read your blueprint, Mr. A."*



**"T**he lines and arrows with figures are strictly in your department, Mr. Architect . . . but down there under "Specifications" it says "Formica", and that makes sense to me."

Beauty Bonded Formica\* for sink tops is the kind of specification every Architect likes to write. Color and beauty to delight his Client, solidly backed up with physical properties that make Formica ideal material for sink top conditions. Sink tops of Formica are fabricated for custom kitchens as well as for many "packaged" cabinet units. We'll be glad to send you the names of near-by Fabricators who build with Formica.



"You and Beauty Bonded Formica" is a new little folder your home-building Clients will appreciate your giving them. Shall we send you a supply? How many, please? And you'll find Beauty Bonded Formica in Sweets'. Formica, 4635 Spring Grove Avenue, Cincinnati 32, Ohio.

\*Reg. Trade Name, U. S. Pat. Off.

COPYRIGHT 1948, FORMICA, CINTI., O.

Just a few of the many Beauty Bonded Formica colorful patterns to charm-up kitchens and other rooms.

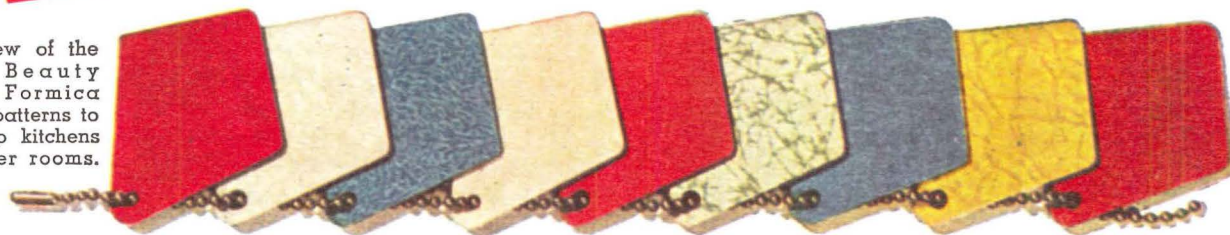



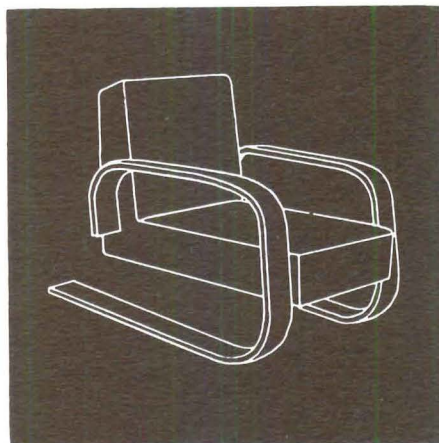

**aalto**

long beach, california  
frank bros.  
2400 american boulevard

los angeles, california  
barker bros.  
7th and figueroa sts.

la jolla, california  
armin richter interiors  
7661 girard avenue

san francisco, california  
cargoes, inc.  
601 sutter street

portland, oregon  
crossroads, inc.  
733 s.w. tenth avenue

*available in the west*

tel: 415

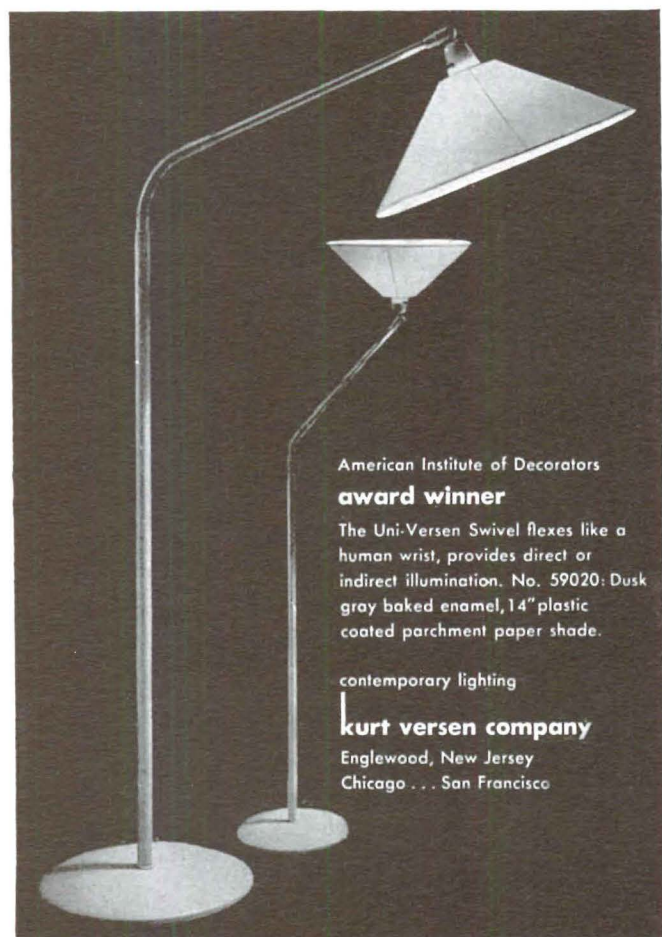

American Institute of Decorators  
**award winner**

The Uni-Versen Swivel flexes like a human wrist, provides direct or indirect illumination. No. 59020: Dusk gray baked enamel, 14" plastic coated parchment paper shade.

contemporary lighting

**kurt versen company**

Englewood, New Jersey  
Chicago . . . San Francisco

by the magnificent pavan of the same name by Orlando Gibbons—part of which is also shown on the dust-cover of the book. This is not fair. If Apel had chosen more thoughtfully he might have set together for comparison the opening variations by Byrd and by Gibbons on the familiar tune "The Woods So Wild." It is the difference between Mozart and Sebastian Bach. Apel has actually done such a thing in setting together the openings of the "B flat Sonatas" by J. C. Bach and Mozart. The resemblance in this case may be more deliberate, a somewhat overwhelming compliment by Mozart to the idol of his boyhood, at the time of their last reunion, after many years, in Paris.

My own selection for a single work of Byrd, to stand beside the great pavan by Gibbons, would be the "Hexachord," from a Paris manuscript, which after a proud opening springs with wit and fantasy into a pair of folk-tune variations. This is a concert work that needs to be revived and royally played. The omission of any sample of Gibbons's fugal fantasies may be excused; the big pavan carries a great deal of their character. To omit an example of Bull—or for that matter Purcell, Blow and Field—while including a Mendelssohn "Song Without Words" and four portions of Schumann must be reckoned proof of a Germanic bias. Being already in the course of a digression I should like to know why "The Carman's Whistle" and the Byrd pavan are shown ornamented, while the Gibbons pavan is not. As is usual in modern editions, the number of beats is reduced by half in shakes that Gibbons went to the trouble to write out and the engraver of "Parthenia" to print. I never can get the hang of scholars who swear by the ur-text and rearrange the notation in their editions as they please. For that matter, the book contains, except a couple of slight footnotes, no information about the playing of the embellishments.

The fact is that Willi Apel's eight lectures on the history of keyboard music are too brief, casual, carefree, and indiscriminate to be fully useful to anyone who knows enough about keyboard music to wish to read the book. What has been given here tries to do for a history and cannot. Fragments of valuable information turn up in each chapter. One learns that in Mr. Apel's opinion the Frescobaldi fugues are not by Frescobaldi, a purely musical judgment with which so eminent an editor of this music as Alfredo Casella would appear to disagree, since he includes these fugues in his edition. I suspect Willi Apel is right. It is a loss to Frescobaldi enthusiasts but not to music, though snobs may now disregard these fugues. One discovers with interest that Froberger did not confine himself to writing preliminary contrapuntal exercises to be improved on by Sebastian Bach; he could be as romantic as Schumann. The example is a "Lamentation on the most unhappy death of his Imperial Majesty, Ferdinand third." Yella Pessl's recent collection "The Art of the Suite" contains Froberger's "Complaint written in London to get rid of the Melancholy."

I do not agree with Apel's characterization of Francois Couperin as decadent in comparison with Chambonnières and D'Anglebert. The "Passacaglia" from Couperin's "Eighth Order" as well as the "Movement in Passacaglia, L'Amphibie," from the "Twenty-fifth Order" should bear out this contradiction. Neither Chambonnières nor D'Anglebert wrote anything larger, more restrained, or nobler. This is like the old notion that Beethoven's late sonatas must be decadent because they do not fit the rules of nineteenth century pedantry. Will some patriotic French publisher do me the great favor of issuing solid collections from the many keyboard works of these two earlier masters, and those of Louis Couperin.

On the subject of New Music the author says so many foolish things I hesitate to know where first to take issue with him. Many of the examples are well chosen. Scriabin and Schoenberg are wisely represented. A fragment of Stravinsky's great "Concerto for two pianos" is given, supplemented, oddly enough, by the "Waltz" from "The Soldier's Tale"—not a keyboard work. Of Bartok, by all odds the greatest keyboard composer of the century, only a fragment of "Allegro barbaro" is given, with the comment that it shows the influence of African music. If one is to look

continued on page 56



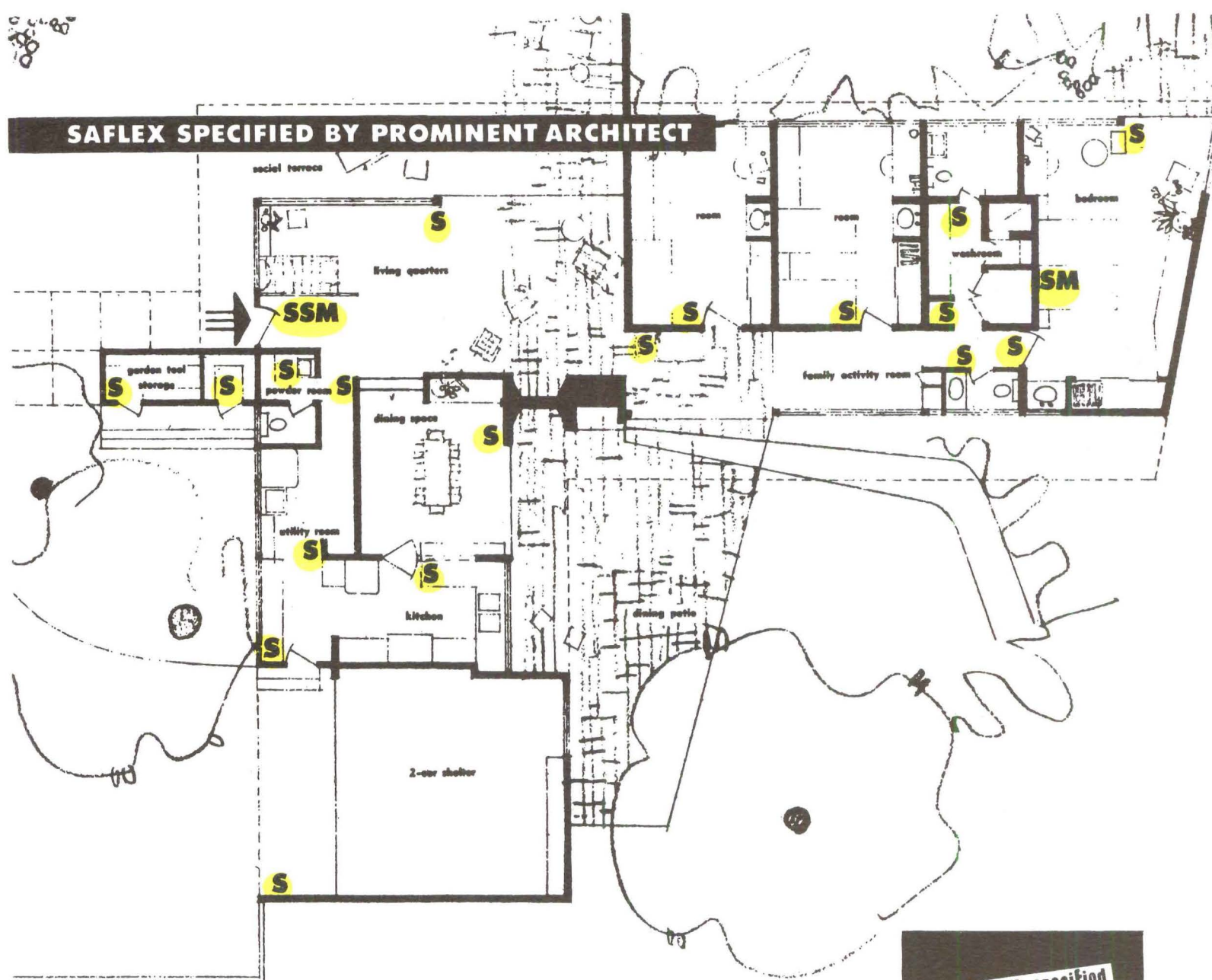

CASE STUDY HOUSE NO. 13 DESIGNED BY

**RICHARD J. NEUTRA**

The "S" indicates the light control points—one at every entrance to every room. The Saflex system makes possible many control points to "light the path ahead."

In homes designed for inside-outside living, the patio, for instance, can be lighted from many points inside or outside the house.

Master control lighting can be made a part of the Saflex system. The entire house—inside and out—can be lighted from any number of points.

The Saflex system is the modern approach to lighting control.

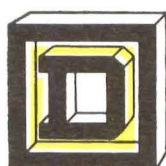
**SQUARE D COMPANY**

DETROIT

MILWAUKEE

LOS ANGELES

SQUARE D CANADA, LTD., TORONTO, ONTARIO • SQUARE D de MEXICO, S.A., MEXICO CITY, D.F.



# America's newest Decorating Colors

**Available now!—modern interior deep tones.  
Formula-on-chip makes selection easy,  
checking sure.**

Right now!—when new colors are hard to get—Fuller offers a line of new soft eggshell deep tones—DECORATOR WALL COLOR! Selected by consultant Elizabeth Banning after national surveys among architects, decorators, fabric designers. Clean, authentic, new deep tones! Top quality oil-base! Now—Fuller offers 96 deep tone color chips—intermixes, tints and shades. Each chip has its formula printed on the back—makes selection easy, checking sure—helps you assign colors—helps your painter give you what you want, quickly, without delaying paint-outs. Ask about Fuller's Jewel Case of Colors. Get in touch—now—with your Fuller representative. W. P. Fuller & Co.

*Magazine color-printing cannot reproduce clean Decorator Wall Color deep tones. SEE THEM to know how serviceable they can be!*

**DECORATOR WALL COLORS**

Light "go-together" tints for walls and woodwork:

**FULLCOAT** and **SOFTLITE**—soft, flat

**FULLERGLO**—washable semi-gloss

**FUL-GLOSS**—high-gloss enamel



**THERE'S A FULLER PAINT  
DEALER NEAR YOU**



Hope, springing eternal, sometimes has a bad habit of sticking in one's throat or flying in the teeth of one's friends. Hope of heaven on earth has been well up in the noble thought department for, lo, too many years! It is, of course, true that we have realized much of it and succeeded in charting out wide areas to be filled in later with man's own growth and experience of a greater wisdom about himself.

But we have all been very, very sure about the "good" world without taking any too much trouble to find out exactly what kind of a "good" world it would be if we could ever really get our hands on it. Most of us in our various ways seem pretty sure about what goes into the making of a "bad" world, and, having settled that for ourselves, we are inclined to be rather smug about what exists outside of our own personal dimensions. Being completely satisfied with our own standards, we are likely to be rather irritated if they are not generally accepted, though realistically we know damn well they are not. Perhaps it is because any "good" world can only become true in terms of other human beings and that we can only help it come about if we can learn to measure values that are outside our own experience. Otherwise we are neatly trapped within the center of our own moral and political judgments, and we are likely to destroy much more than we can ever hope to create.

Peace has come to mean not a sensible judgment of human need upon an international basis. Peace, for most of us, has come to mean merely rest and a little quiet for a change. The peace that too many of us visualize is a static suspension existing in a gentle vacuum that is held together by nothing more than the connective tissue of wishing to be let alone. We have developed a bad way of dismissing peace with high style nobility and letting ourselves be irritated immensely that it cannot be sustained by reverence alone. Faith and justice are very fine words indeed, but they must be used with a greater economy and a more sincere intention. Faith and justice must have at least as much practical meaning and sense of personal involvement as meat and potatoes. These are real words in a real world, and from here on in, when we use them, they must be used with meaning and conviction.

Peace in a modern world is a complex dynamic that moves with the same inexorably consistent force as its opposite. It must be maintained constantly in balance with every other element that creates what we call the human society. Peace, by the very nature of our time, can no longer be considered as the status quo. Like freedom, peace is a fluid, everchanging element in human affairs, and because it is a part of life, it must grow and change and take its form from the nature of life.

Perhaps if we could be more willing to consider this a time of urgency and of necessary adjustment, we could see with greater clarity our place in history and understand that this time is one for which the past has been preparing us but can no longer solve for us. And, more important, we could perhaps be better able to judge the extent of adjustment necessary to bring balance to the human community. First, of course, being very sure that we understand this necessity of participating in the full sense of "human community." Surely we must know, in order to assess the values of our time, that truth is the basic economic element of freedom. It is an attempt to arrive at such truth that has become the principal purpose of the United Nations Educational, Scientific and Cultural Organization.

This international body is set up to function as a "people's agency" to analyze and to define the best and the most reasonable means by which an honest balance can be brought into the disorder of man's society. It attempts, at the highest international level and certainly at the best intellectual level to bring together those who are equipped to find the most reasonable means by which we can continue to exist as human beings. UNESCO deals particularly with communication, education, cultural interchange, human relations and the natural sciences. It exists for the principal purpose of developing an international vocabulary to be used as a means by which man can fully understand mankind. It would seem that here we can have a very real hope unconditionally and unequivocally directed toward a real peace. But in this case hope must do much more than merely spring eternal. Hope must become an amalgam of man's aspirations welded into an instrument powerful enough to make itself heard above the din of chaos.



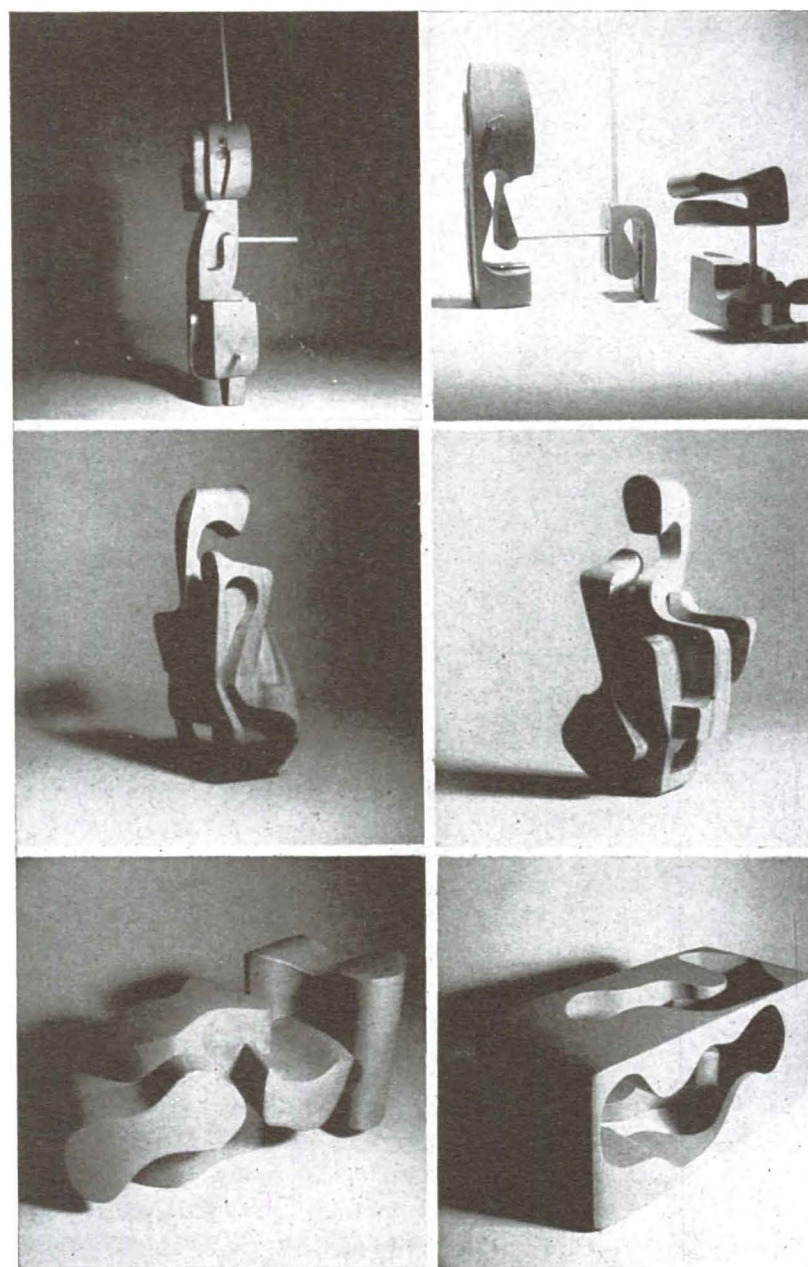

## design and the machine

by jan de swart

A most rewarding project, both from a practical and an inspirational viewpoint, is an intensive, explorative study of the machines involved in the making of objects. The more familiar the machine, the more likely we are to find that it has been invested with a very limited repertoire. An experimental approach alone can yield insight into its manifold potentialities and clarify its limitations and compulsions. A study of the bandsaw is one example that illustrates this point.

Characteristically, the bandsaw cuts a straight or curved line, leaving an unfinished saw-marked surface. The process of setting the saw-teeth, even when done mechanically, leaves some teeth protruding farther than others, so that the wood is torn rather than cut apart. By experiment it was found that by using two carborundum stones and pressing one gently against each side of the blade so that it does not vibrate, the protrusions can be eliminated. At the same time the saw is sharpened to such a point that it polishes as it cuts. Since the hand-finishing of a saw-cut surface, particularly an intricate one, is by far the most tedious and time-consuming step in making a study, it is a decided advantage to let the machine, with its speed and precision, do this work.

A second experiment concerns the tilting table. This is ordinarily used to cut a piece of wood on a certain angle, an operation bearing no relationship to the reassembly of the segments. By tilting the table at various degrees the taper of the cylinder cut out of a block, and its protrusion from that block, can be controlled. When



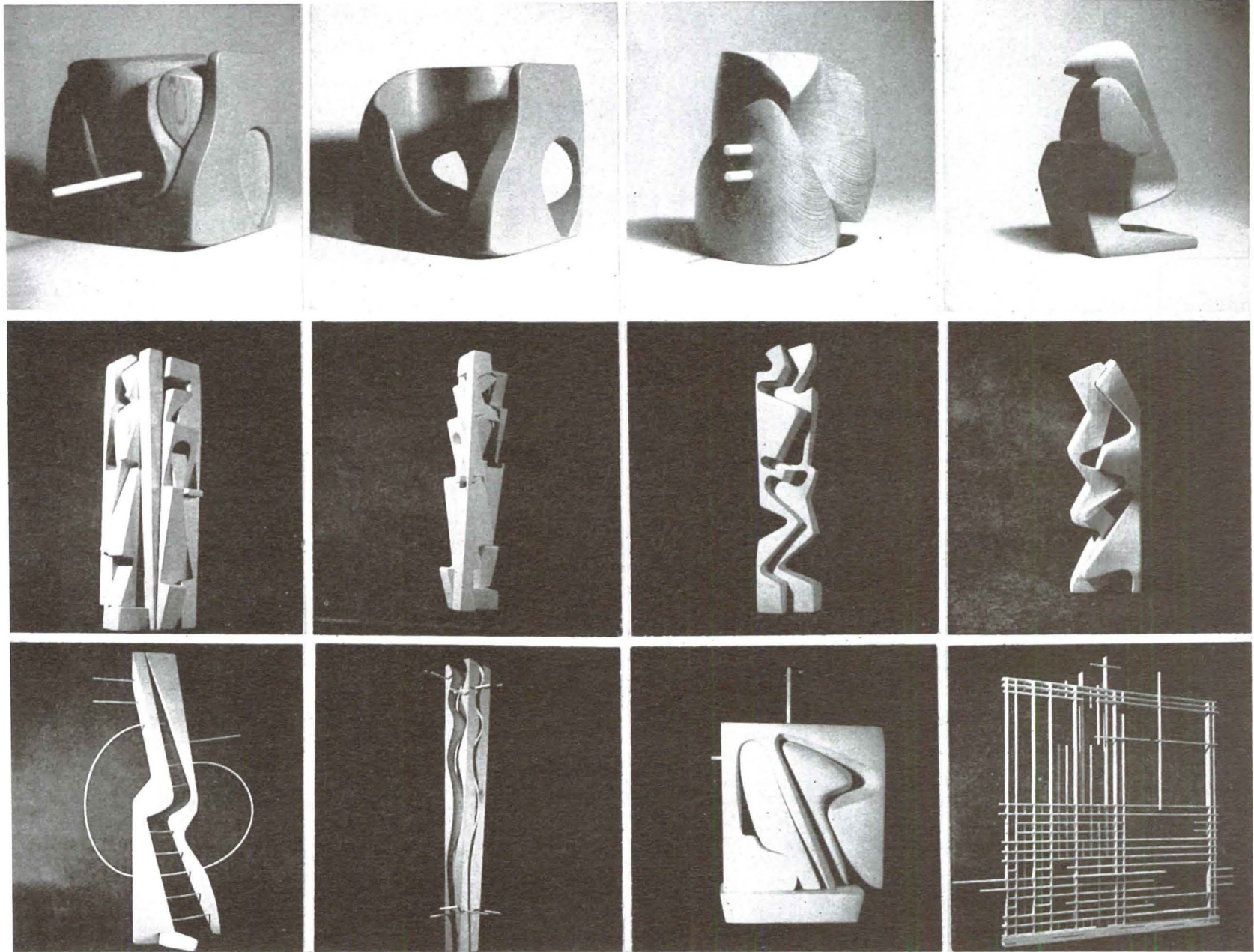

the table is level the cut-out cylinder is separated from the original block. When the table is tilted the cylinder becomes a cone. This is only partly released from the original block because its taper limits the movement outward. The greater the degree of tilt, the less is the protrusion of the cut-out part. With this technique one can "explode" a block into any number of related segments. Their fit is so perfect and their seams are so invisible that the effect of a solid mass can be retained.

As many as twelve compositions can be made from the fragments of a single block. The various segments may be assembled unglued so that they can be interchanged to invite the creation of new designs. Care should be taken in the original cutting that each piece is a beautiful form separately, as well as a beautiful part of a balanced composition. A simple way of accomplishing this is to repeat the design in different sizes. Harmony, results, no matter how intricate and small the segments. An astonishing phenomenon is created by gluing the various fragments into an interesting composition, then taking this to the bandsaw and again cutting it into segments.

The complexity of such studies is overwhelming. And yet the method is so simple that a boy of fourteen with clear instructions can succeed in a project like the following: On the top and one side of a block of wood, mark two circles, one larger than the other. Set the tilt of the table so that you create a cone instead of a cylinder. Enter the blade with the grain of the wood so that an

invisible glue-joint can later be made. Now follow the marked circle with the blade. Remove the blade through the same cut you used to enter. Before cutting the next circle, decide whether to remove the cone just cut or to wedge it into the block, eliminating the slight space the saw-cut has made. Two completely different effects are possible. If the wedge is left in, and the second circle is cut in the same manner, the two cones, when removed from the block will pierce each other and leave an intricate inversion of their forms in the hollowed block. The results of this simple cutting along two lines is a group of three interrelated separate pieces which seem to be carved out of one block. The whole project does not take more than ten minutes. Its variations are unlimited. Its effect on the boy is astonishing: his interest captured instantly, his ingenuity challenged. The perfection and professional appearance of the result give him a feeling of mastery that could be acquired from handicraft only after long and laborious apprenticeship. Any teacher who has despaired of finding a program that can compete with the diversions which threaten a creative impulse today will realize the value of this stimulus.

To me, as a designer, such studies are more than a persuasion . . . they are a revelation. Thus, when I cut into a block, lineal continuity becomes an adventure in the third dimension. I am catapulted into a realm of space and volume, line and shadow, where I am released completely from all that is limiting and binding. The harmony that emanates (continued on page 55)

The Jan deSwart "Exploring Plastics" exhibition will be held at the Modern Institute of Art in Beverly Hills, California from June 1 to July 4.



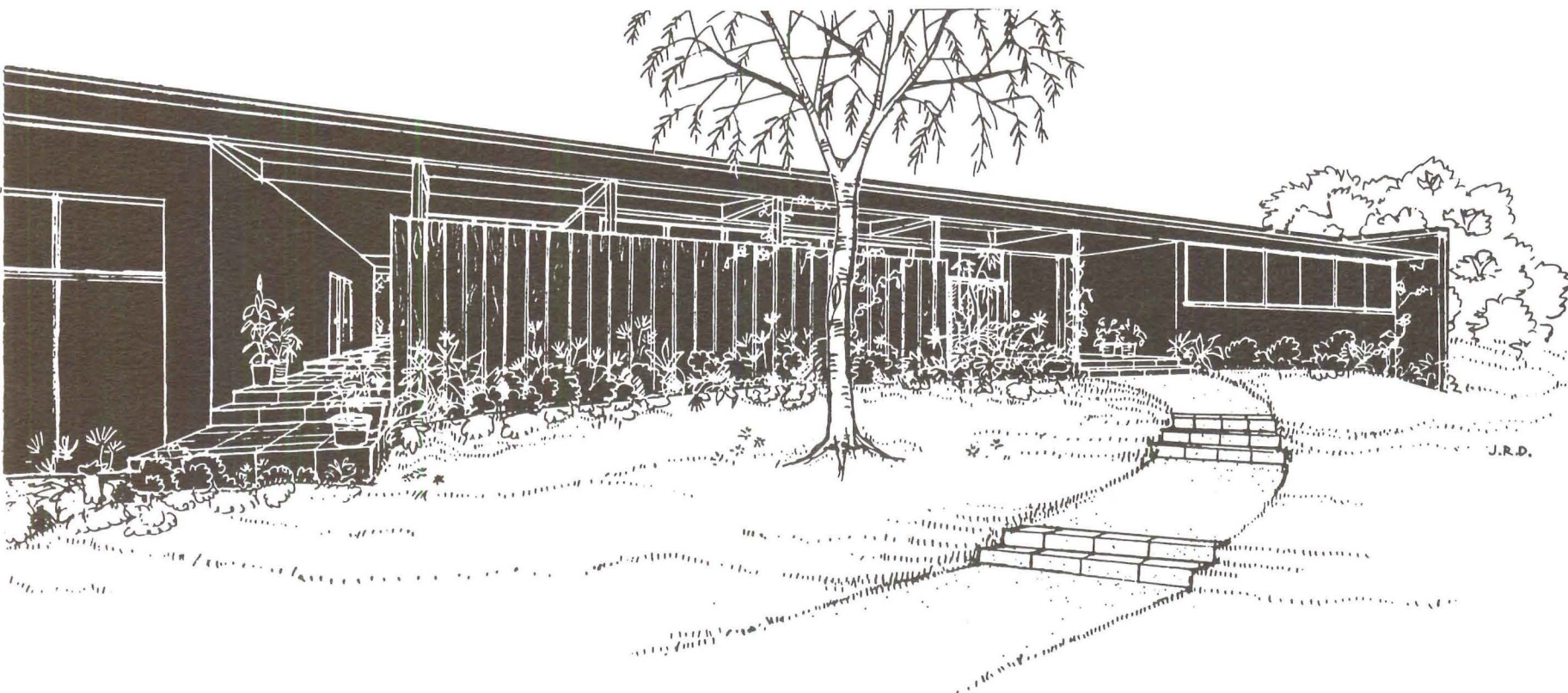

This is a restudy and new solution of Case Study House Number 1, as proposed by J. R. Davidson, and is the ninth in the continuing series of Case Study Houses being presented by the magazine, Arts & Architecture. Construction is now in progress on a 100' x 125', moderately level lot in a centrally located neighborhood in North Hollywood.

The house is planned for a hypothetical family consisting of a couple in early middle age, both active in careers which keep them away from home frequently. It has been developed with special consideration for an abundance of light and air, easy housekeeping and minimum maintenance, with emphasis on indoor-outdoor living. The rear property line is formed by a row of high eucalyptus trees, which, combined with the 12'-above-street-level elevation, give the property a natural privacy. Other existing trees will become a part of the over-all landscape development. By orienting the house diagonally, a better exposure to the sun is gained, as well as an easier driveway. The garage floor is 4' lower than that of the house, and is connected to it by steps combined with a low incline ramp.

Ample provision for ease in entertaining large gatherings of friends, both indoors and outdoors, is an important consideration. A garden adjacent to the master bedroom and separated from the main garden by a high circular fence affords a quiet area for sun bathing and rest. Two bedrooms are separate but connected by a combination bath. A 7' wide passage divides the guest quarters from the house, both units being under one roof. Maximum garden area is assured by placing the service yard on the street side and making it an architec-

# case study house

**J. R. DAVIDSON**  
DESIGNER

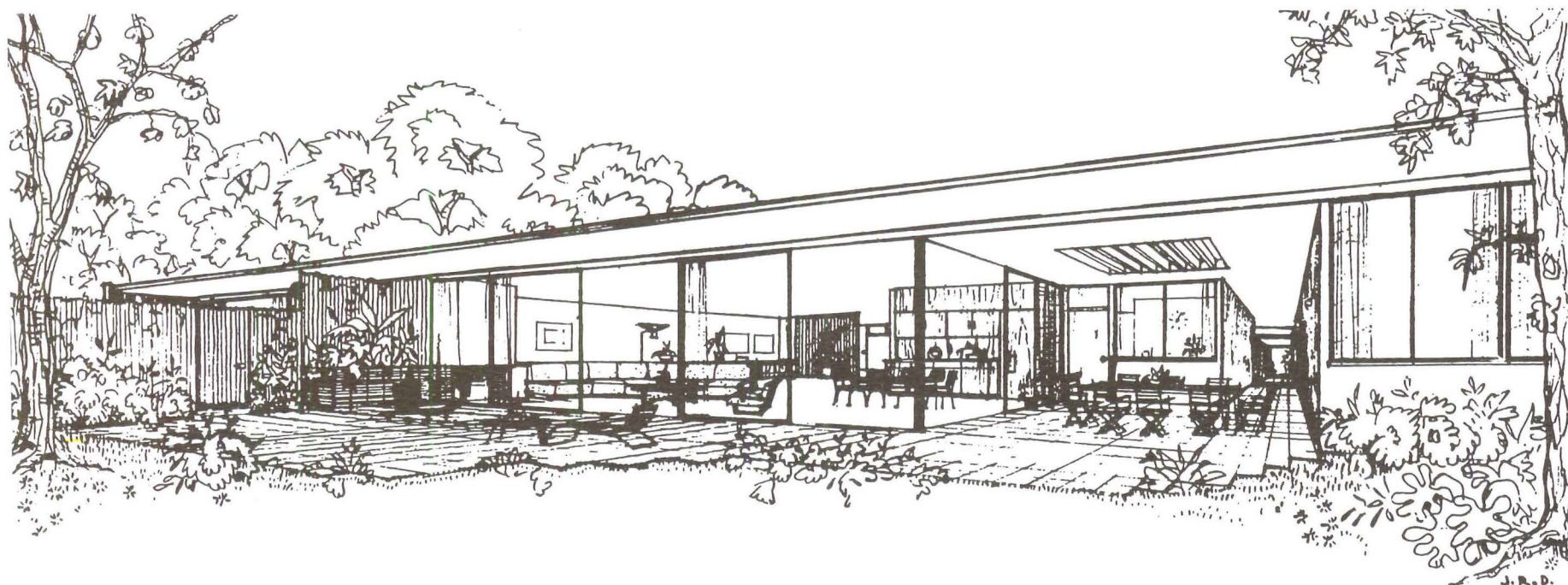



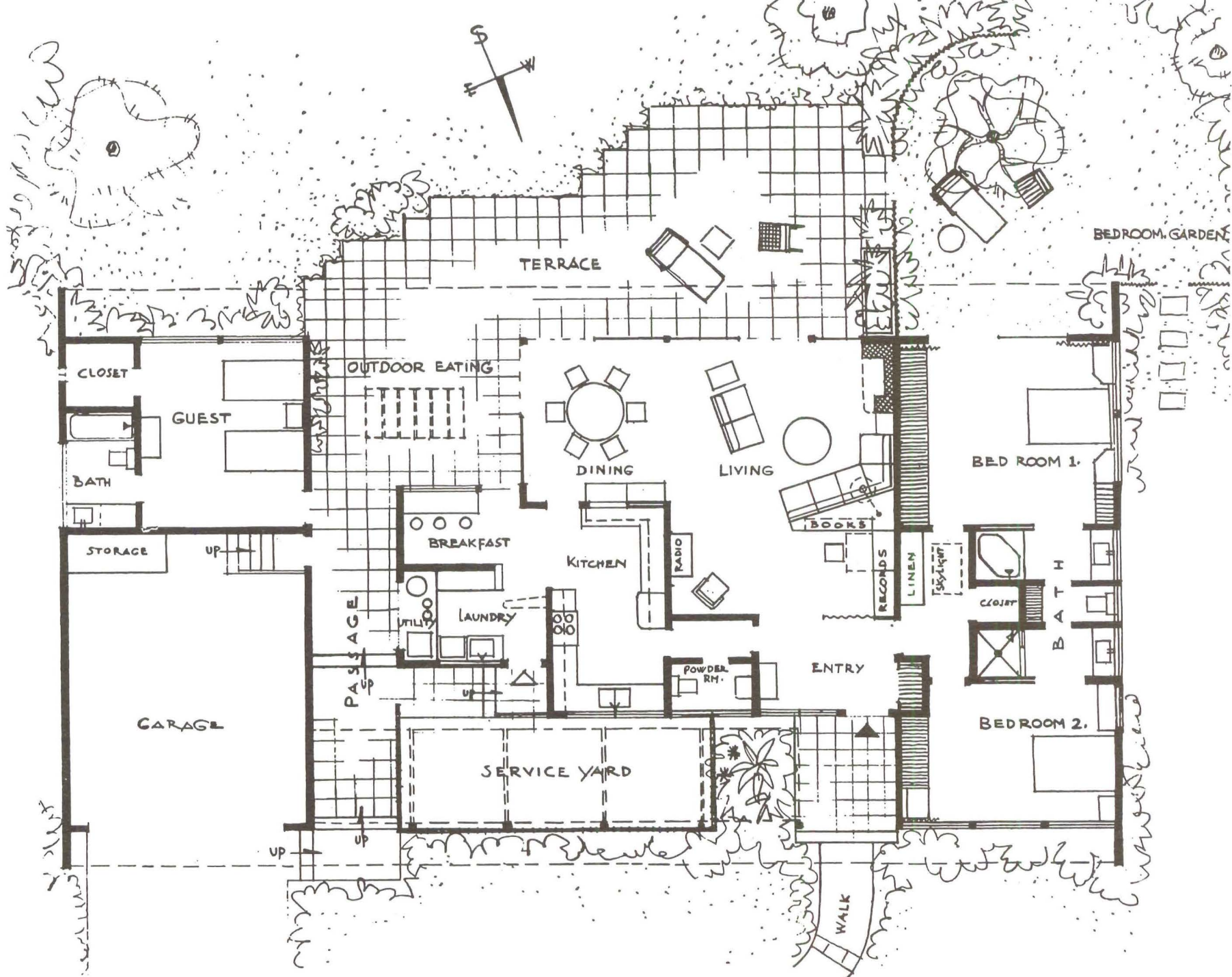

tural part of the exterior design: first, by using the same material chosen for the wall treatment of the recessed main entry; second, by extending the roof across the service yard with the greater part of the overhang open.

The structure is standard wood frame on a reinforced foundation with water-proofed reinforced concrete slab floor. Exterior is of the new aluminum siding. Interior finish is painted plaster except the north wall in the dining room, which is paneled in hardwood ply. Floors, carpeted throughout the living areas and bedrooms; asphalt tile in bathrooms, kitchen, laundry, breakfast alcove. All north walls and ceiling are well insulated. Roofing, built-up type. All soffits of the overhang, as well as the ceiling in the passage and outdoor eating porch, are of waterproof plywood. All working surfaces in kitchen, breakfast counter, lavatory tops, including splashbacks, are covered with formica.

Color, either integral to surface material and furnishings or pigments applied, is to be an important feature. Among the special features is the use of "all gas" equipment—Forced air gas-fired heating, evaporative air cooler, range and water heater. Lighting is indirect with concentrated strong downlight over working and reading spaces.

Construction schedule calls for the completion of Case Study House No. 1 this fall. At that time it will be placed on exhibition, completely furnished and equipped. A partial list of merit specified products will be found on page 57 of this issue.

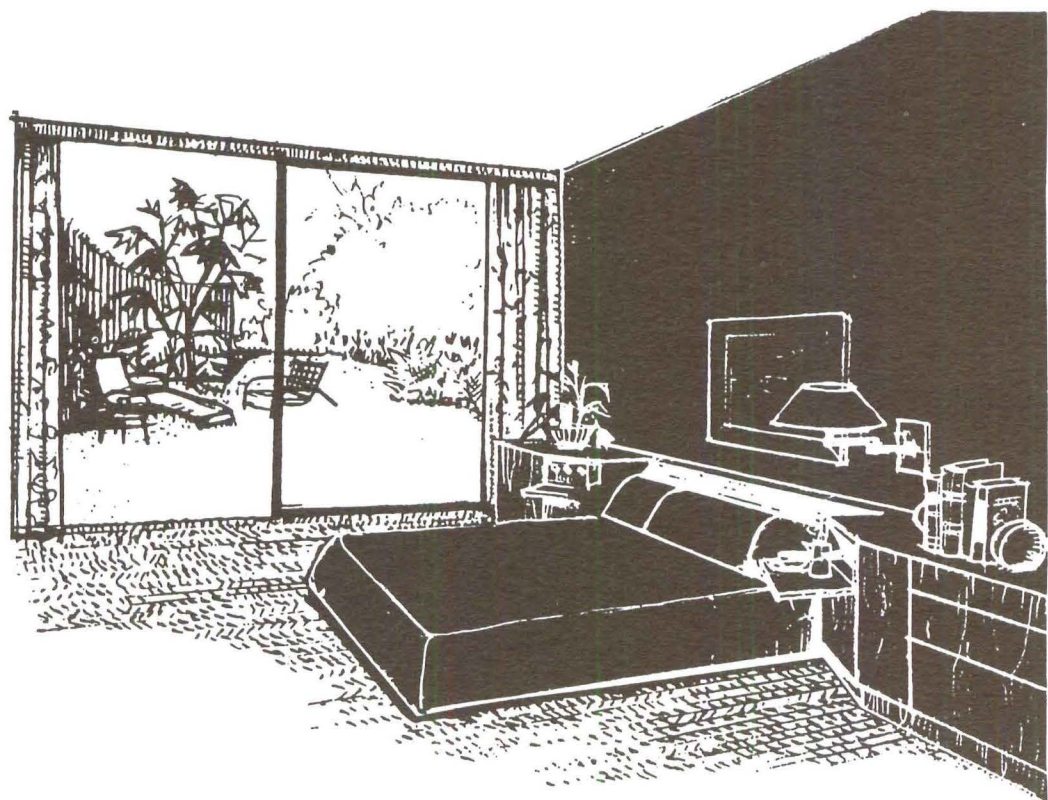



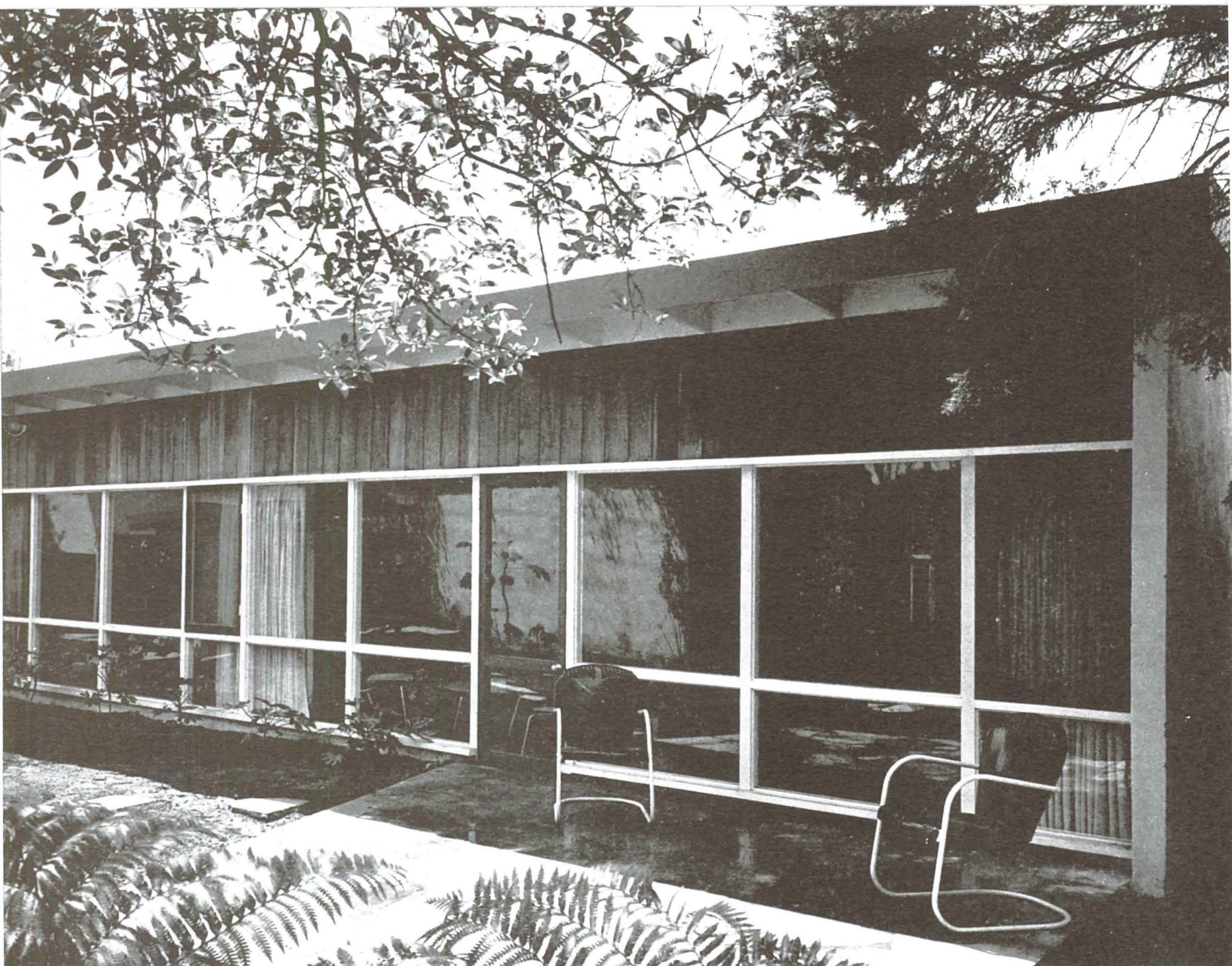

## A TWO-UNIT CITY DWELLING BY KONRAD WACHSMANN, ARCHITECT

This small modern two unit apartment was designed to relieve an urgent living problem for a family of three. The solution began with the clients acquisition of a typical city lot 50' x 124' in an already built up neighborhood. Inasmuch as the zoning in the area permitted income units, it seemed wise to plan a two family house. With a preliminary floor plan the clients approached a contracting firm which was able to give an estimated bid making the project a possibility. The price was possible first, through a regard for the greatest economy and planning of sanitary installations; second, the simplest possible structural methods; and, third, no interference on the part of the designer for any special detailing. While this last might have resulted in perhaps a more finished result, inevitably it would have added to the cost which was a primary consideration. Beyond the general specifications everything was more or less left to the responsibility of the contractor whose intelligence and interest made it possible to approach the project simply and economically. The square foot area of the entire two unit house, including the garage and work shop in the service yard is approximately 2600 square feet, which, in the final analysis of the completed building

cost, came to approximately \$8.50 per square foot.

Orienting the 2600 square foot structure on a building lot of 6200 square feet became quite a problem, and in the beginning it was felt that the rear apartment would have less value than the one fronting the street. But upon completion, it was this unit, because of its simplicity and removed privacy, that seemed the most desirable to the clients. On completion of the project it was found that no further expense had been added to the original estimated cost, and this at no sacrifice to the high standard of construction. The floors in living areas are either carpeted or are of hard wood, showers and bathrooms are tiled, the kitchen has asphalt tile floors and marlite table tops.

The rear apartment which will be owner-occupied has the advantage of much window area, one of them being 36 feet long from ceiling to floor; two bathrooms, many closets, an enclosed garden and work shop. In the economics of such a project it has been found that the income from the rental unit would be enough to cover the approximate amortization and interest expenses of both apartments.

LANDSCAPING: RUDY BROOK  
CONSTRUCTION: MARZICOLA CO.



1. Living Room
2. Dining Area
3. Bed Room
4. Bathroom
5. Stall Shower
6. Kitchen
7. Service Closet with Hot Water Heater, Washing Machine, and Laundry Tray
8. Incinerator
9. Service Patio with Open-Air Breakfast Table
10. Covered Terrace and Main Entrance
11. Light and Telephone Pole
12. Terrace
13. Two-car Garage
14. Tool Shed and Hobby Shop, in connection with
15. Tommy's Play Yard
16. Garden, completely enclosed
17. Entrance Patio for the Back Yard Apartment
18. Rock Garden
19. Neighboring Property
20. Existing Buildings
21. Street Entrance to Front Apartment
22. Street Entrance to the Marshall Home.

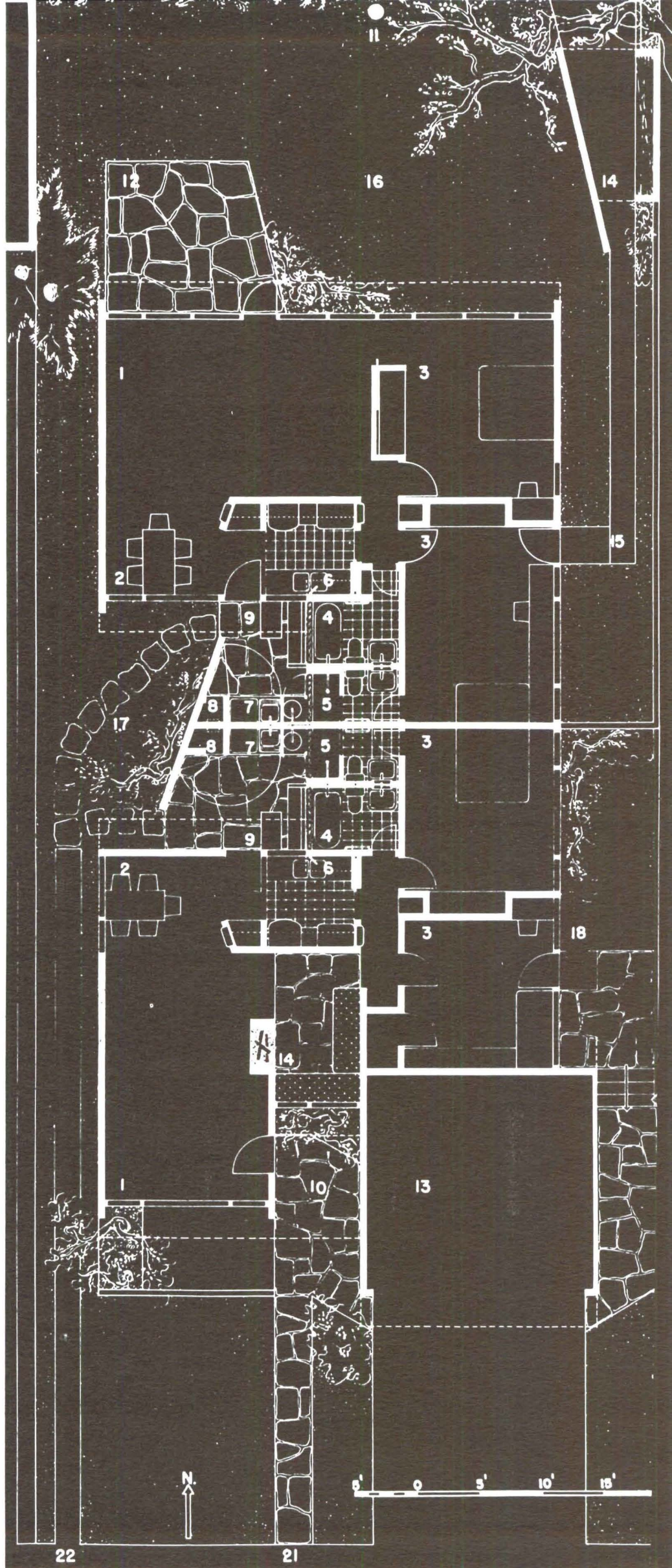
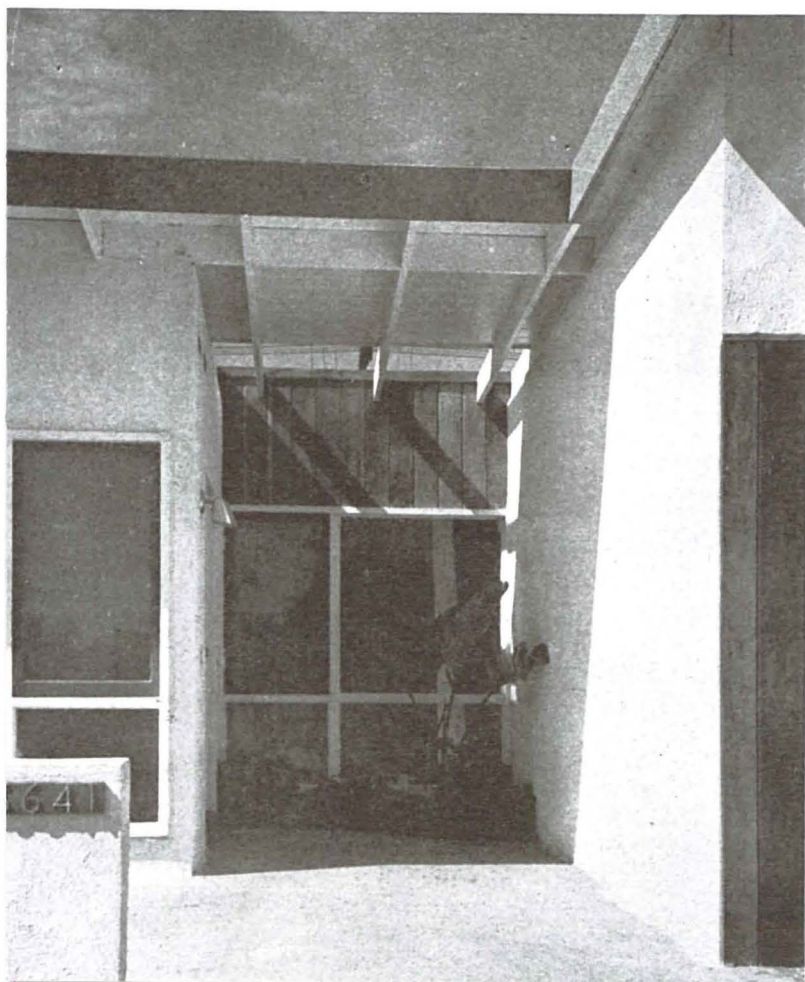



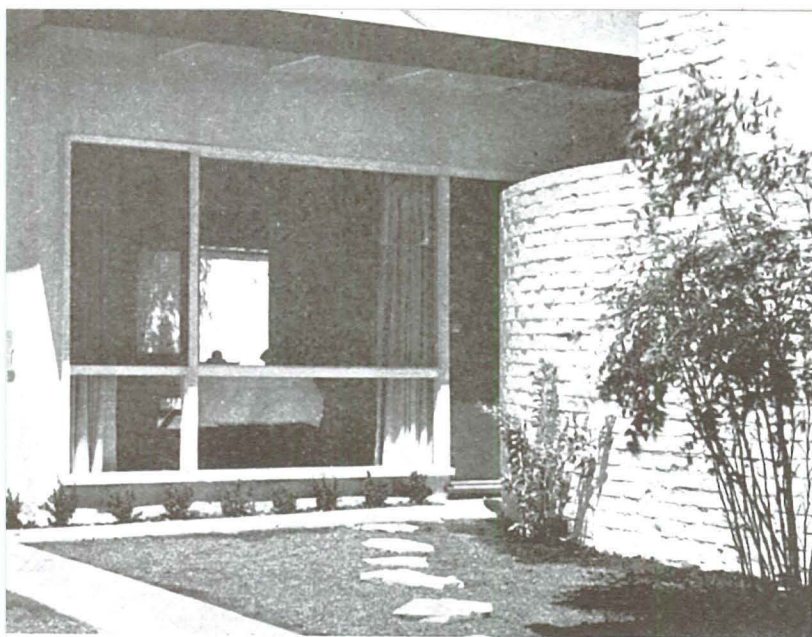

While the architect, Konrad Wachsmann, whose principle interest is concentrated in the industrialization of building construction, felt that such a house built from finished machine made parts would give better results from the point of view of speed and price, the limitations of conventional construction were extremely interesting to him under the necessary restrictions of individual building projects under present conditions.

In arrangements for the duplication of this structure, small refinements and slight changes are contemplated which will in no way add to the cost. But having experience with the first unit, it is anticipated that those to follow will solve a living problem in contemporary terms for the limited budgets of those who nevertheless desire good modern housing subject to the inevitable restrictions of conventional construction methods.

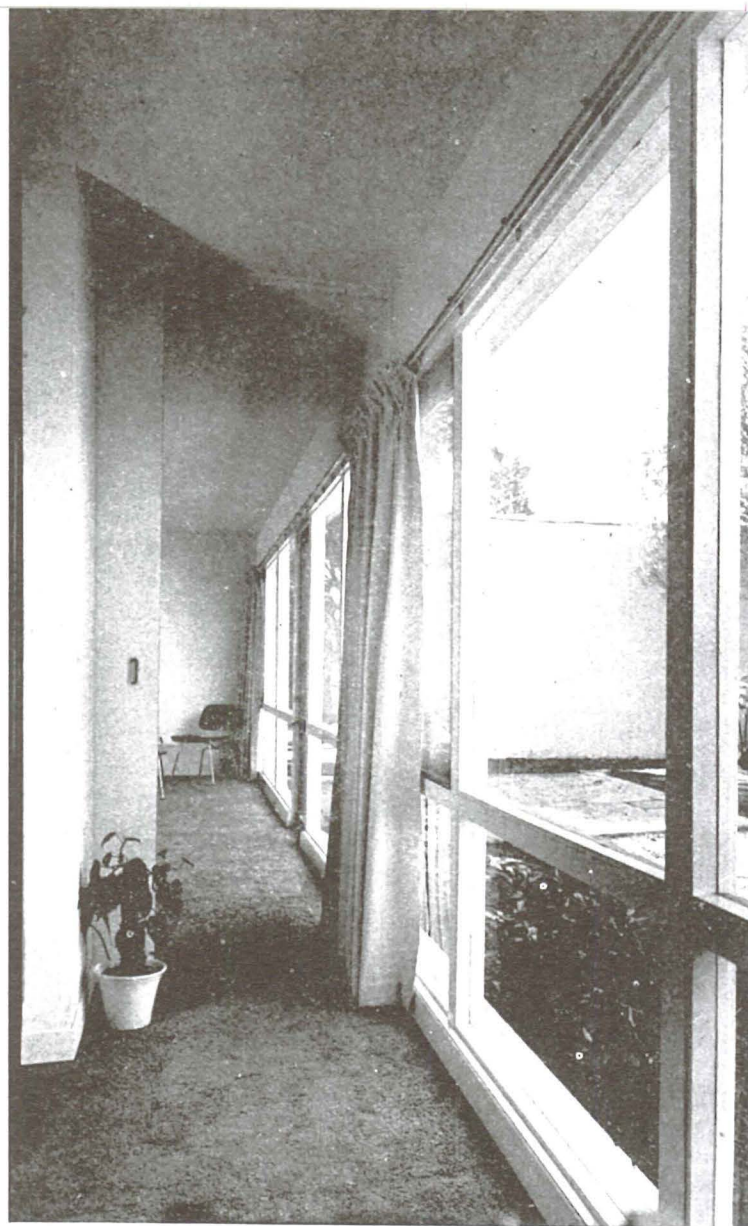

photographs: Henry G. Kahn

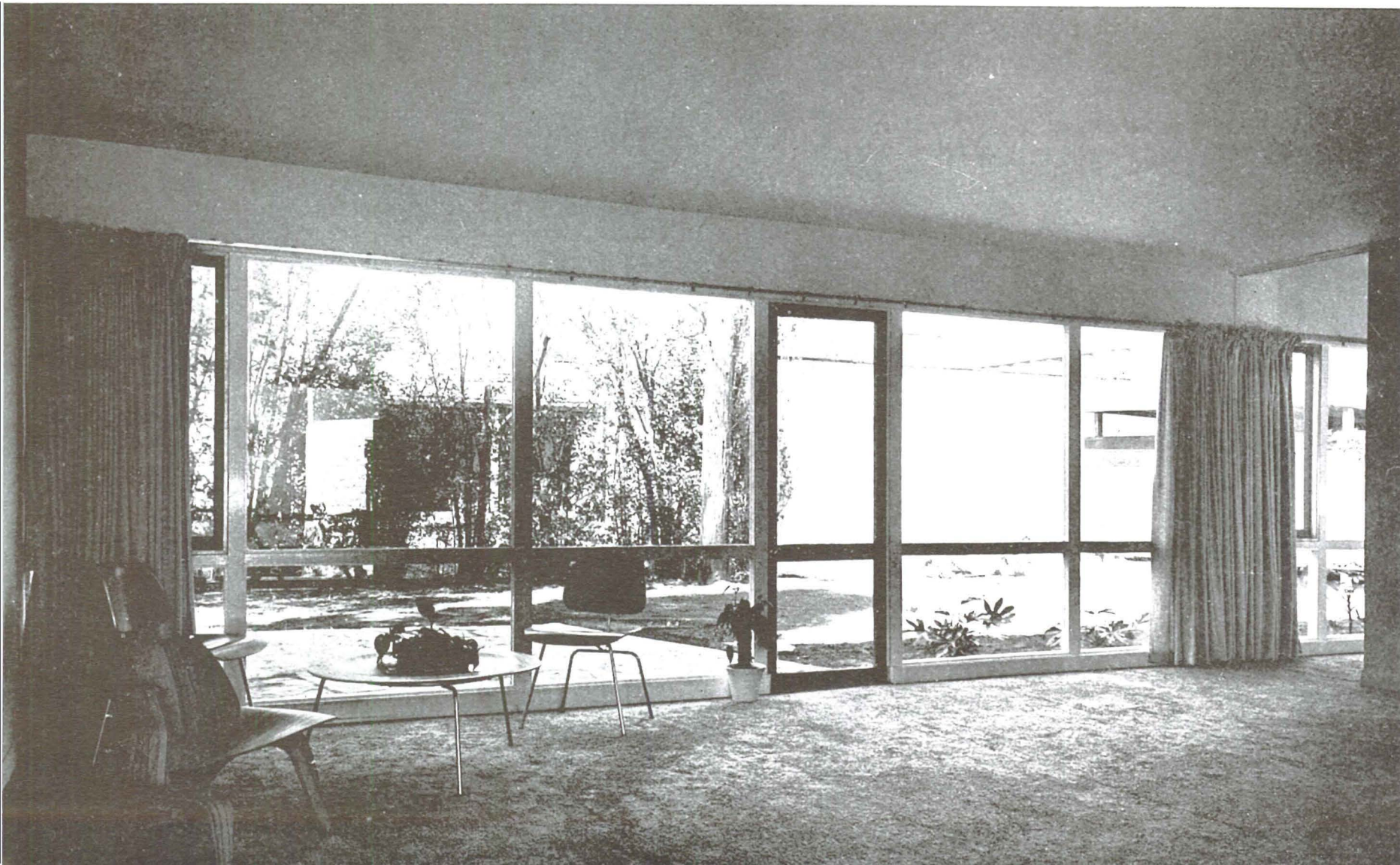





## MARCEL BREUER

I don't feel too much impulse to set "human" (in the best sense of the word) against "formal" (in the best sense of the word).

If human is considered identical with redwood all over the place, or if it is considered identical with imperfection and imprecision, I am against it. Also, if it is considered identical with camouflaging architecture with planting, with nature, with romantic subsidies.

If international style is considered identical with mechanical and impersonal rigorism, down with international style. Anyway, the word is an unhappy one—just as unhappy as functionalism.

However, all this controversy was in order, I am afraid, about twenty-five years ago. Since, many things have happened. For instance, just as Sullivan didn't eat his functionalism as he cooked it, Corbusier didn't build his machine for living. Much less so than the some three thousand family housing developments of the West Coast, for instance, the same pseudo-prefabricated houses hill up, hill down, in rigid rows, or in rigid curves. Though quite redwoody.

Many things happened, as I see it, which some prefer not to see, because they want to prove, or better to create, a fifty-year-old original, native and modern California style full of humanity.

"Human" seems to me more than just a pleasant forgiving of imperfection, and an easy-goingness as to precision of thinking, as to quality of planning, as to consequences of materials, details and construction.

God knows, I am all for informal living, and for architecture in support and as background for this, but we won't side-step the instinct towards achievement, a human instinct indeed. The most contrasting elements of our nature should be brought to happiness at the same time, in the same work, and in the same definite way. The drive towards experiment is there, together with and in contrast to the warm joy of security at the fireplace. The crystallic quality of an unbroken white flat slab is there, together with and in contrast to the rough texture quality of natural wood or broken stone. The perfection of construction and detail is there, together with and in contrast to simplicity, broadmindedness of form and use. The courage of conception is there, together with and in contrast to humble responsibility toward the client. The sensation of man-made space, geometry and architecture is there, together with and in contrast to organic forms of nature and of man.

"Sol y sombre" as the Spanish say. Sun **and** shadow—not sun or shadow.



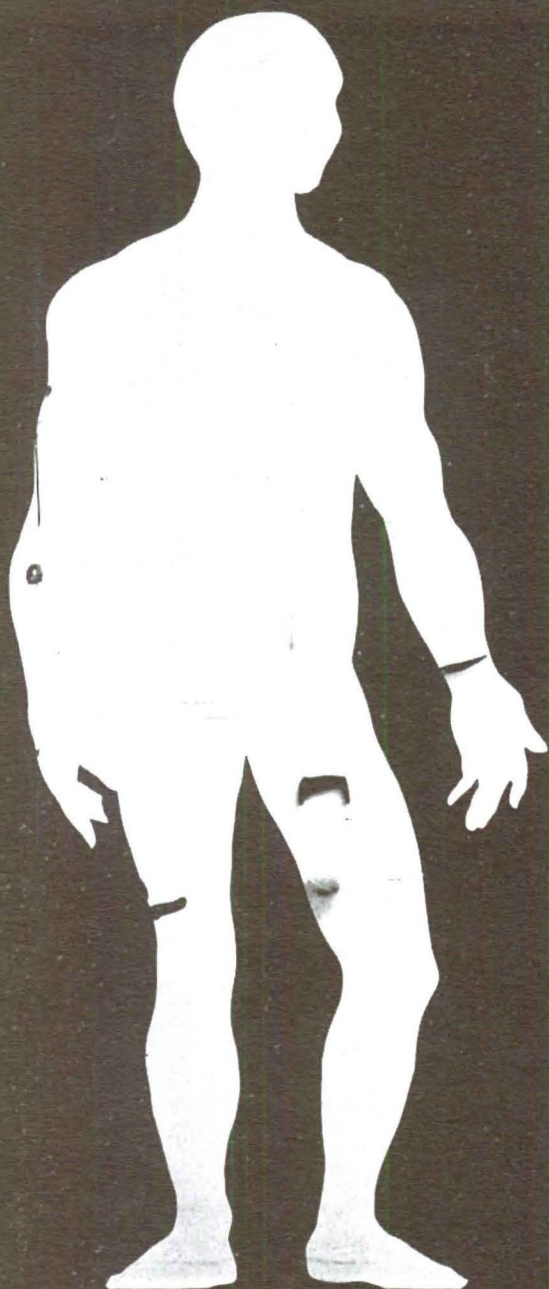

# the hand and the handle

*Thomas Lamb, the industrial designer, has developed a Wedge-Lock handle utilizing the full power of the human hand as it holds, lifts, pushes, pulls, and carries*

To the casual observer it might seem that any handle with which one may grasp or carry an object would fit the hand. This exhibition demonstrates how a study of hands has led to a new concept of efficiency in handles, and how this resulted in a new design, handsome and adaptable.

Hands and brains are more flexible and productive in Man than in other animals. Largely through these two organs we have gained preeminence in our world, conquered nature in an unusual degree, and created an extensive environment of our own. Yet it is only recently that Man began to examine and analyze hands and brains, and to apply the knowledge gained thereby. The Wedge-Lock handle is such knowledge applied. In tests, compared to conventional handles of many types, it shows great advantages in firmness of grip and comfort; fatigue and strain are notably reduced.

The Lamb Wedge-Lock handle is shown here because it is an exceptionally clear example of the best modern approach to design; a careful evaluation of human needs and capacities led the designer to a fine original form capable of wide application.

Made of plastic, metal and wood and other materials, an average Wedge-Lock handle is five or six inches in length, approximately an inch thick and varies from an inch and a half in width. At first glance it resembles a piece of abstract sculpture, but it derives its form from a combination of scientifically designed contours, curves, angles, divisions and wedges which, in addition to providing natural gripping surfaces which tend to distribute and equalize gripping tensions, utilizes the full power of the thumb. As the handle is reversely symmetrical it fits either right or left hand equally, and doesn't slip, roll or slide in the hand.

Material from  
Museum of Modern Art exhibition,  
photographs by Soichi Sunami



# A HANDLE TO FIT THE HAND

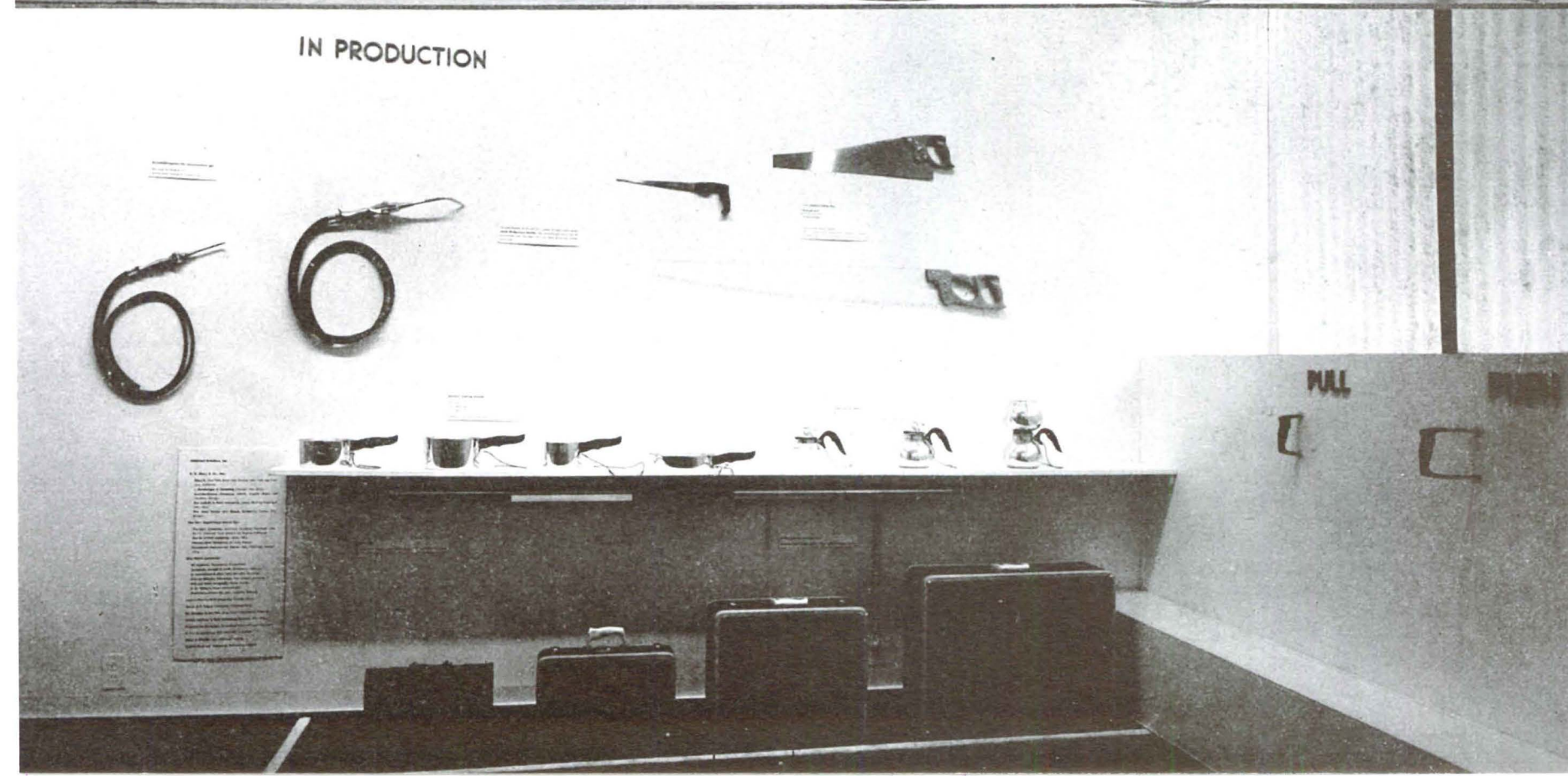
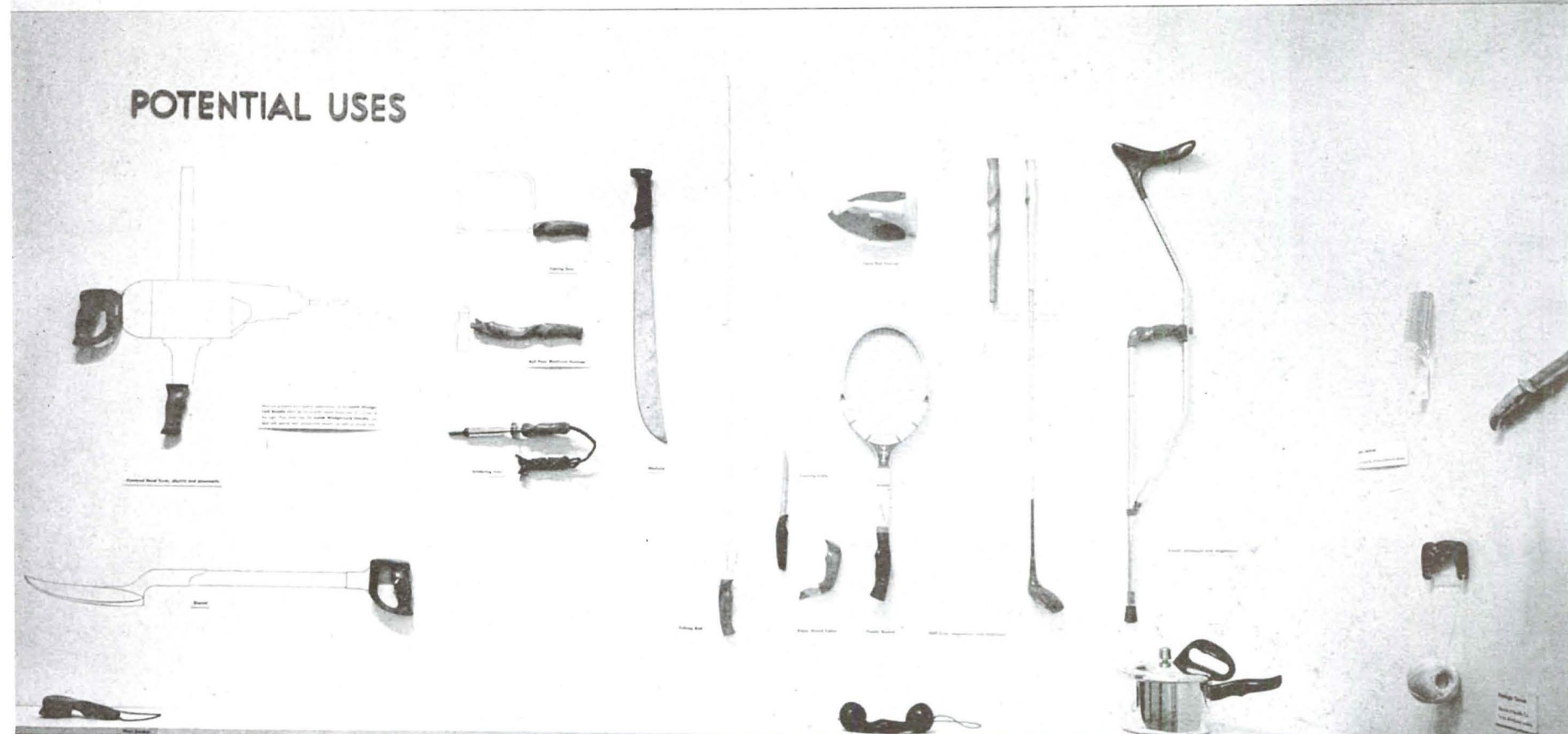
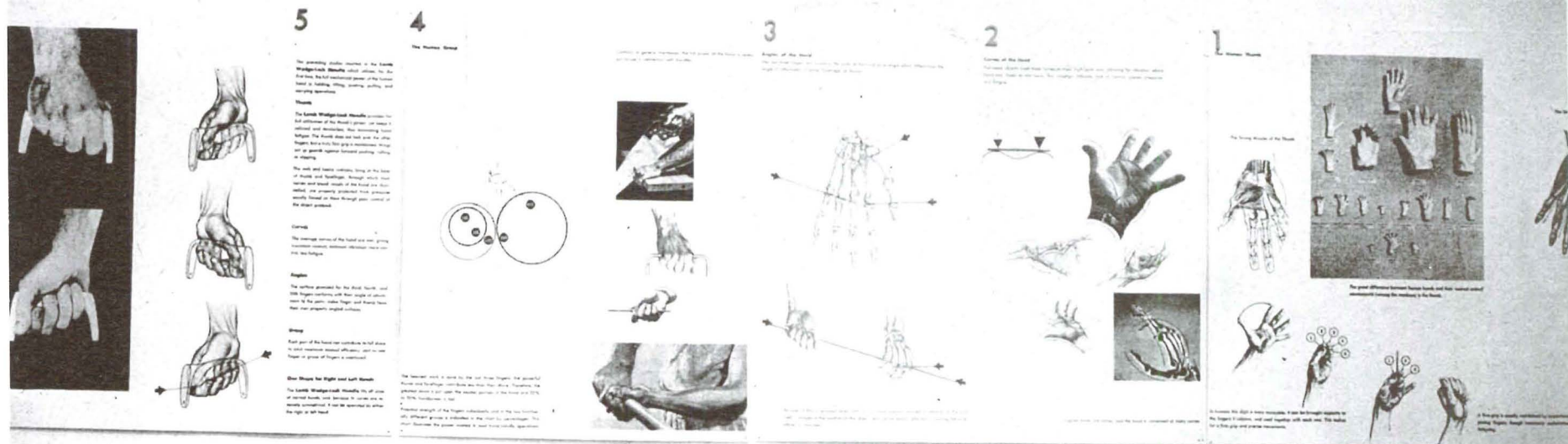



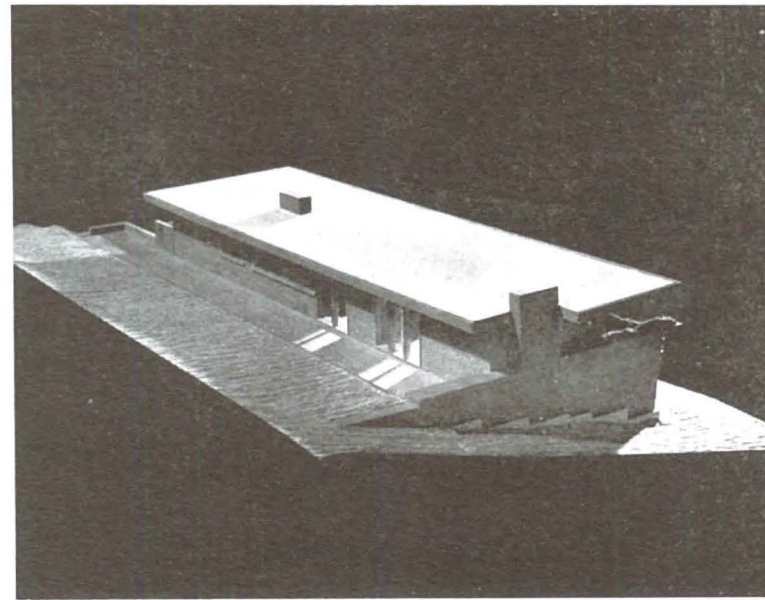
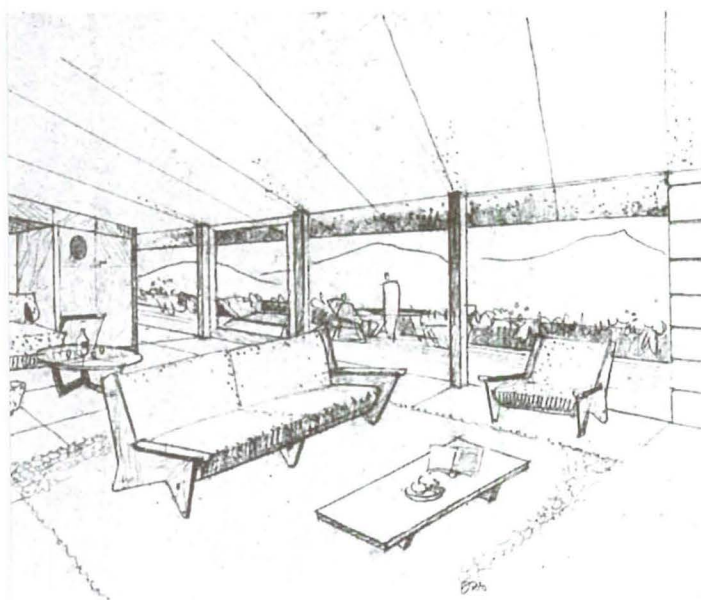
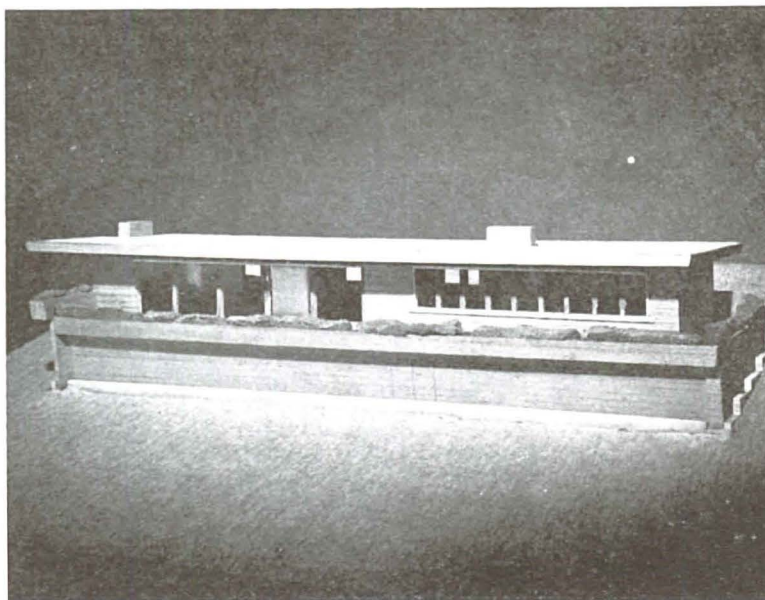
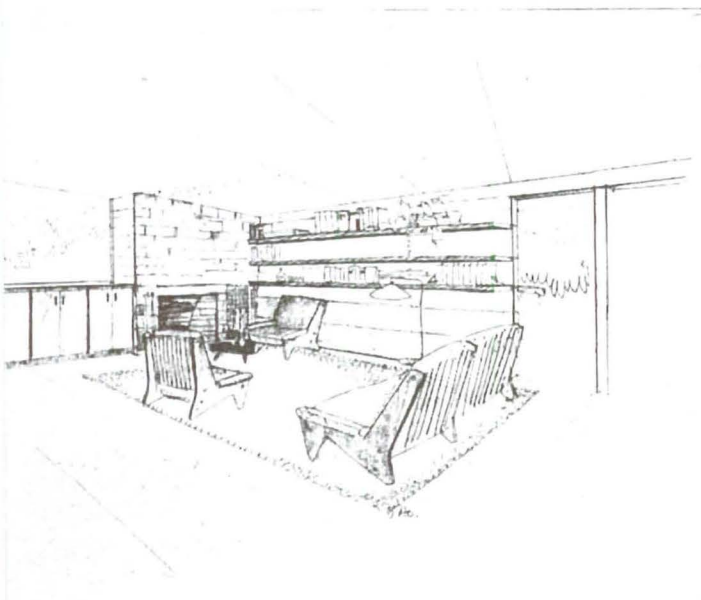
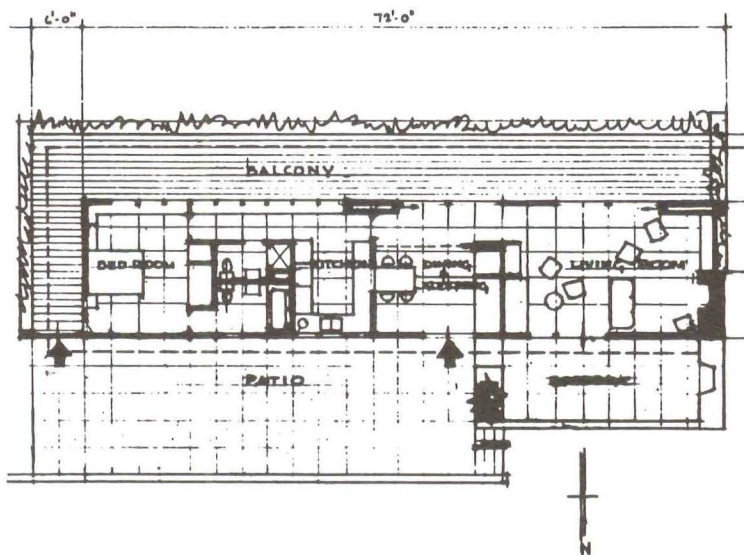
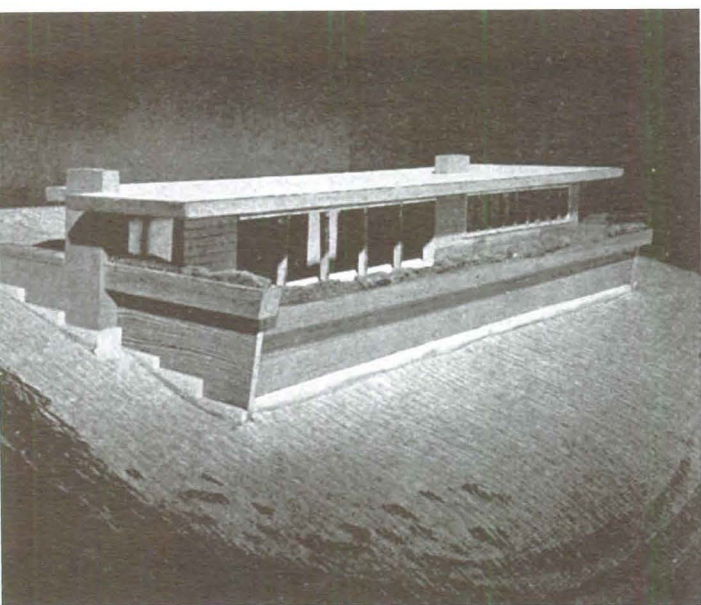

photographs: Dean Stone \* Hugo Steccati

## WEEK END HOUSE

JOHN HANS OSTWALD, architect  
W. LEE BEACH, associate

This vacation house is located on a large tract of land in northern California. The site slopes toward the south and commands a view of Tamalpais mountain across Fairfax Valley. It was necessary to solve the problem in terms of vacation living by developing the patio for summer and the balcony for spring and fall. Consequently, the enclosed space is subordinate in importance and is instrumental only to the needed facilities for holiday living. The entrance doubles as dining space and guest bedroom, and all rooms join in a continuous gallery open to the southern view. The room below the balcony serves as storage space for garden furniture. To minimize gardening and yet provide flowers the balcony has been edged by a continuous redwood box, which is watered by the perforated pipe railing.



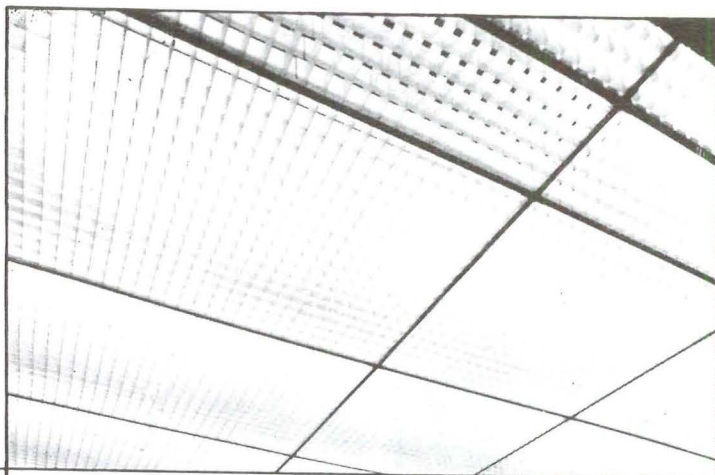

1

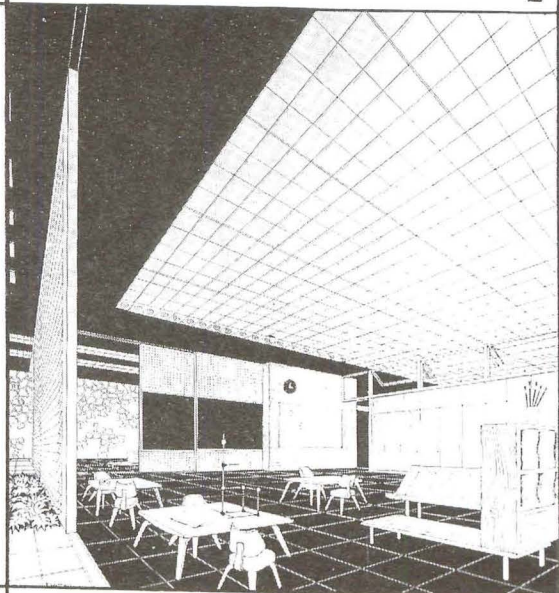

2

## by Stanley McCandless

The accepted standard for viewing all products of design is natural illumination. This is so fundamental that even stage designers who are committed to the use of artificial light instinctively relate most of their visual effects to natural sources of illumination. A look back stage at the vast quantities of lighting equipment reveals how impractical it is to try to reproduce naturalistic effects outside the theater. Yet most designers—in this artificial lighting age—continue to design interiors as if by some magic they were to be seen only under natural illumination.

A developing sense of the functions and characteristics of light — artificial light — esthetically and physically, and a broadening acquaintance with technical means available today for using it are as essential to the designer as the knowledge necessary to use any structural or decorative material. The manufacture and development of equipment for the control of light are an engineering problem, but the determination of its use lies entirely within the province of the designer. The complicated technical aspects demand an evolutionary development which implies a sympathetic partnership between engineer and designer, but lighting is **first a problem of design**. It is the most blatant form of wishful thinking to expect the engineer—even the average illuminating engineer—to be a first rate designer. The designer has a great responsibility that few realize today.

Primarily light gives **visibility**. Without it nothing can be seen. The eye has evolved under natural illumination so that at first appraisal any use of artificial light should at least approach these conditions. In the matter of color this is quite possible; in terms of **distribution** it is ordi-

# lighting

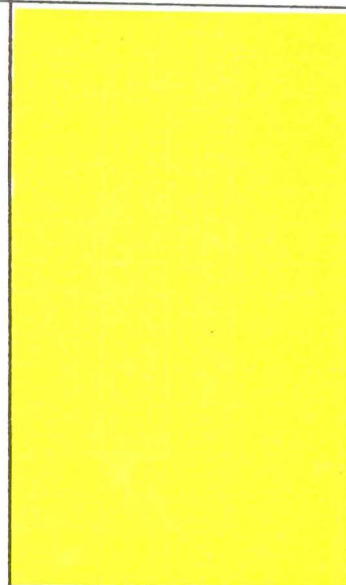

3

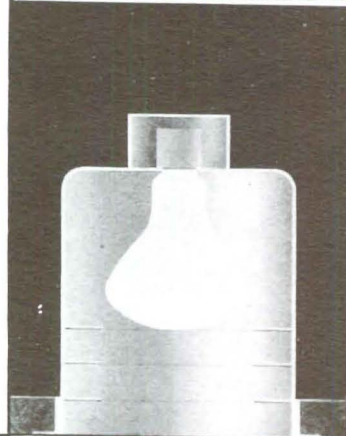

4

Mr. McCandless is Associate Professor of Lighting, School of Fine Arts, Yale University, and Consultant to Century Lighting, Inc.

5

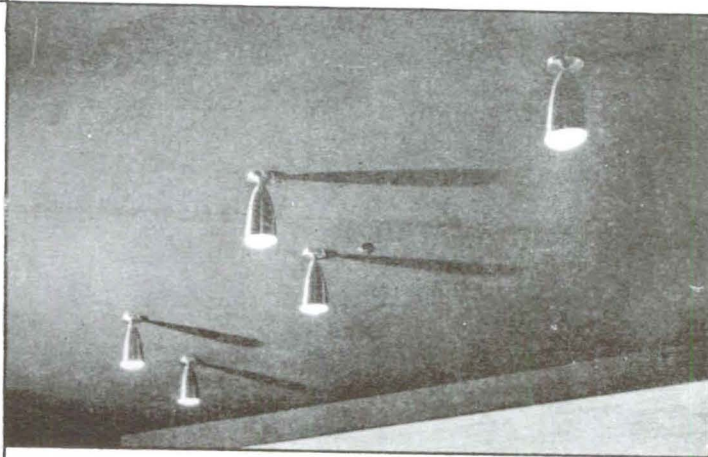





6

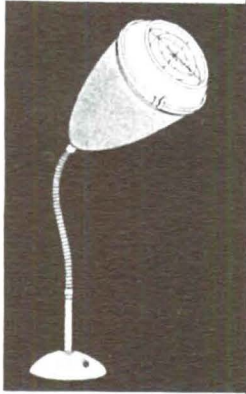

7

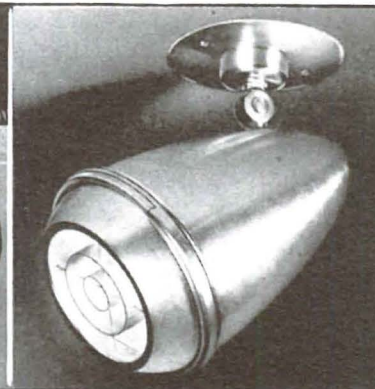
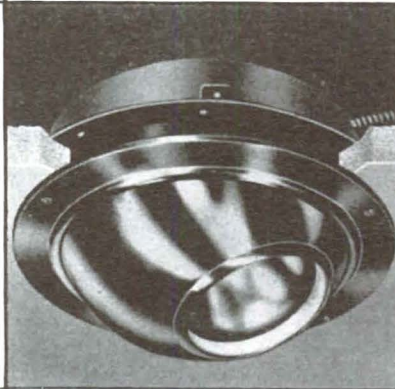

8

9

narily more difficult because the designer seldom considers the problem of using available equipment to give the effect of low general and strong directional illumination; but in attempting to produce **amounts** of light similar to those experienced under the optimum conditions of natural illumination, there appear to be no practical means available today. Fortunately the eye is so adaptable that good visibility can be provided with only a small fraction of the amount ordinarily experienced under natural illumination.

Adequate as natural illumination is, when daylight wanes or where it cannot penetrate, we are forced to resort to artificial sources. Until recent years this was considered to be the only expedient, but we are beginning to realize that by designing lighting we can provide seeing conditions with even a greater element of comfort than that given by the uncontrolled conditions of natural light. Natural light discloses all things with unselective equality. At times it throws objects into shadow when it is most important that they be seen, or creates a glare that makes it equally difficult to see them. Research indicates that the eye sees more comfortably under increasing amounts of light than are usually specified for threshold (minimum) visibility so that the pathological aspect has become increasingly more important. We are awake to the problem of avoiding glare and promoting comfort. This might well be classed as a new function of lighting—to provide **comfort** in seeing.

10

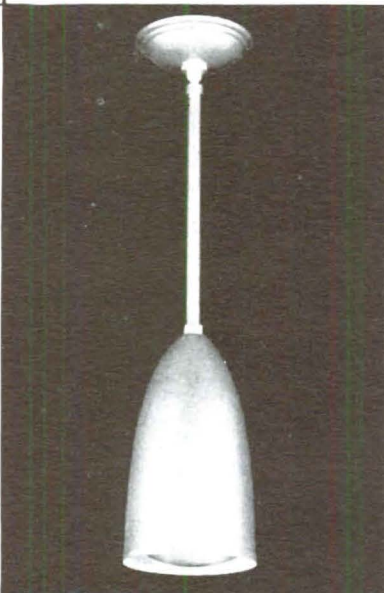

11

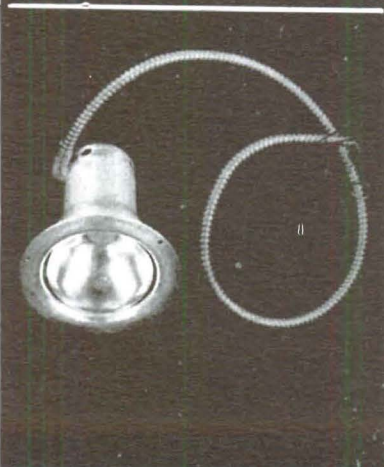

Probably the designers major effort consists of the selection and arrangement of visual elements in a definite composition. Design for the uncontrolled conditions of natural illumination has been the standard for so long that it is difficult to grasp the scope of the extended opportunities, when the brightness, color and distribution of the visual medium, **light**, can be selected and arranged in conjunction with the more familiar elements of design. Furthermore, a good composition for one purpose can be altered to be equally satisfac-

12



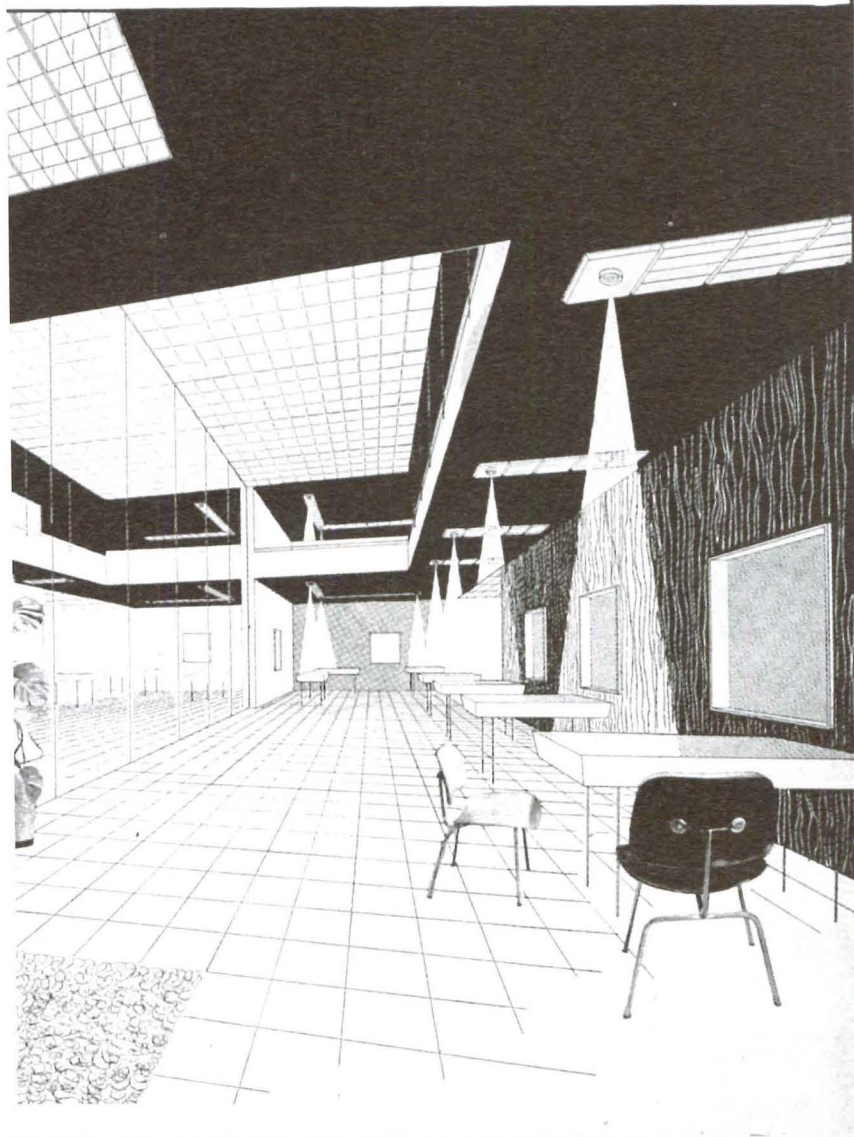
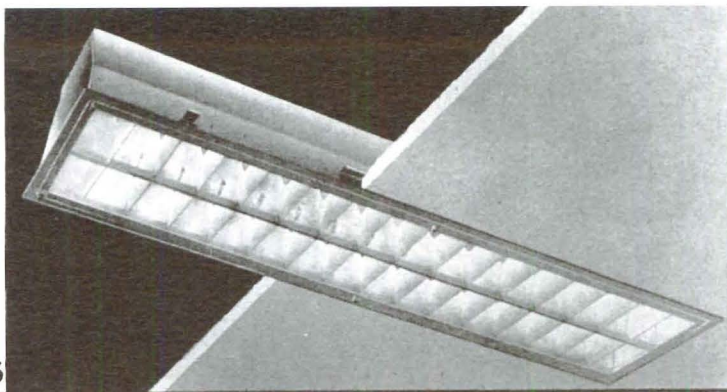

tory for another simply by changing one or all of the above qualities of light to suit the new conditions.

With artificial light it is possible to reveal objects, details, or colors in proportion to their importance in the composition. It is possible to brighten, dim, and even to change the appearance of pigments, to accent or suppress forms, to create shadows or eliminate them, to throw a graded wash on flat surfaces, and if desired, to project the intricate patterns of a mural or stained glass window. All the benefits and beauties of natural light can hardly equal the great advantages of controlled artificial illumination in the hands of the designer.

Many a good design has been brought to completion only to find that it gives the wrong effect. It lies deeper than the abstract motive of composition. It has to do with a feeling, something akin to the thing we find or expect to find in the theater. Here it has been long known that after a careful selection of the style and colors of the scenery, costumes and properties, the lighting in the final analysis must contribute the mood quality to the stage picture. The audience must be put in the proper frame of mind as soon as the curtain goes up on the scene. After all, is this very far removed from the problem of creating the impression on an individual as soon as he enters a room, or sees an object which has been designed to cause a definite reaction? The natural coupling of certain words such as bright and gay, dark and sad, colorful and exciting, sparkling and vivacious, indicate how closely related lighting and feeling are. Lighting certainly serves the function of creating **atmosphere** and any designer who is unaware of it either shirks his responsibility or misses his opportunity.

These four functions — visibility, comfort, composition, and atmosphere—form the foundation upon which the design of all lighting is conceived. In the broadest sense these form the basis for all visual design and have been from the beginning of time, but now that light can be created in great quantities, economically, and modeled like any plastic material, the importance of the last two functions places lighting in the position of a modern design element such as steel and concrete were in architecture a generation ago.

Identification of the illustrations shown will be found on page 56.

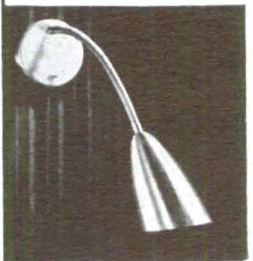



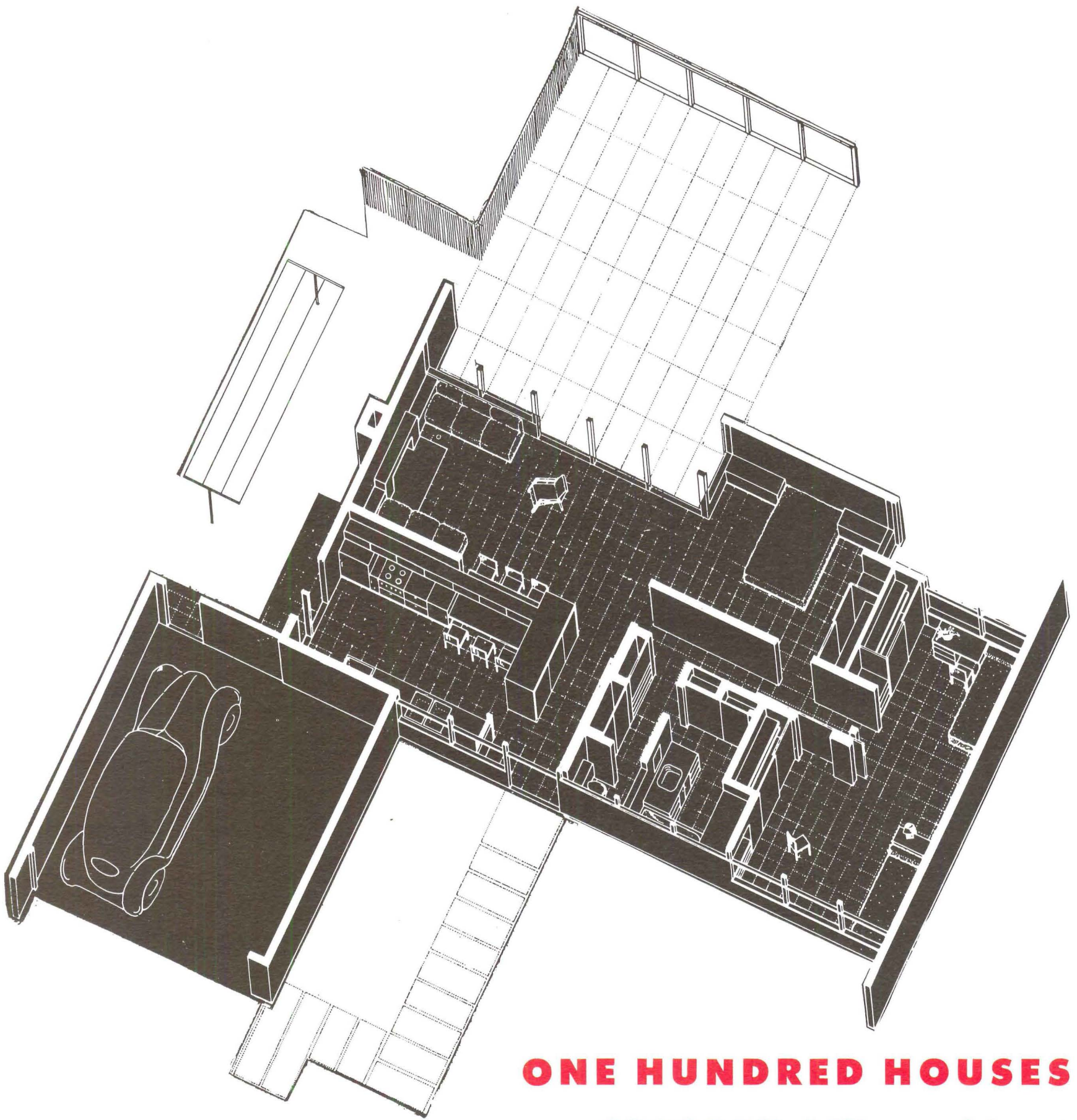

## ONE HUNDRED HOUSES

**GREGORY AIN, architect**  
**JOSEPH JOHNSON, ALFRED DAY**  
*collaborating*

### FOR THE ADVANCE DEVELOPMENT COMPANY

Individually designed and individually constructed houses are almost negligible, numerically, in relation to the total of all houses built. The great majority of houses being erected today are the product of operative builders, who provide the lot as well as the finished house to purchasers who have little or no active part in expressing their preferences, or in determining the character of the structure.

Most operative builders, like most radio writers and most movie producers, assume that they know "what the public wants;" and their assumption is usually insulting to the public's intelligence. This is not surprising, since the object of most construction is a quick and profitable sale, rather than the genuine satisfaction of a common general need. To the typical operative builder, a house is a **commodity**,



B E E T H O V E N S T R E E T

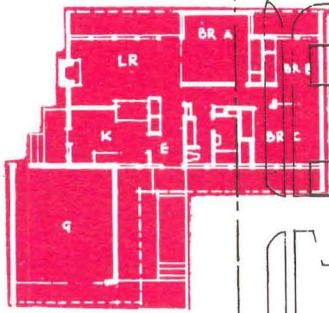

M O O R E S T R E E T

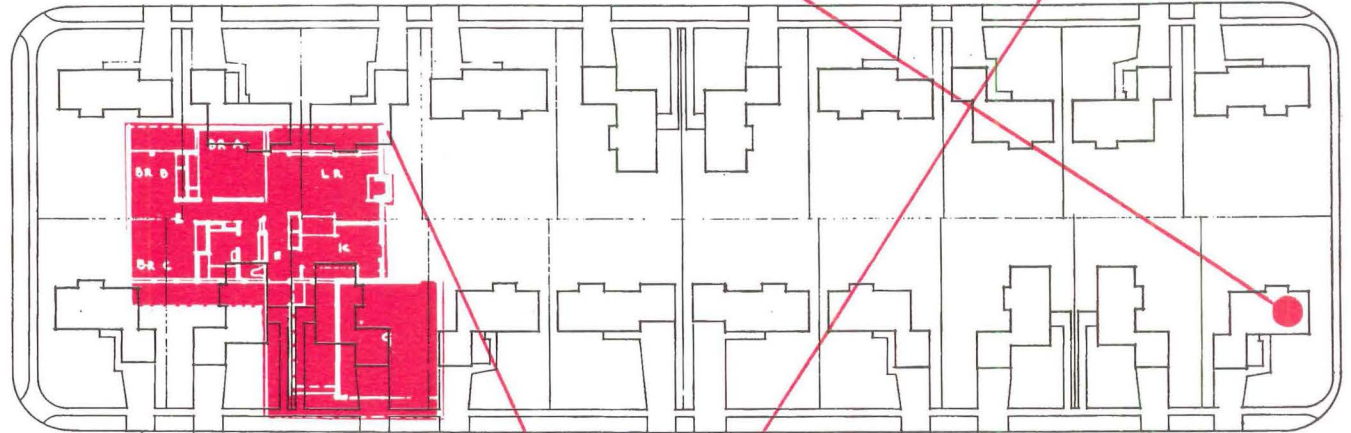

M E I E R S T R E E T



M A Y S T R E E T

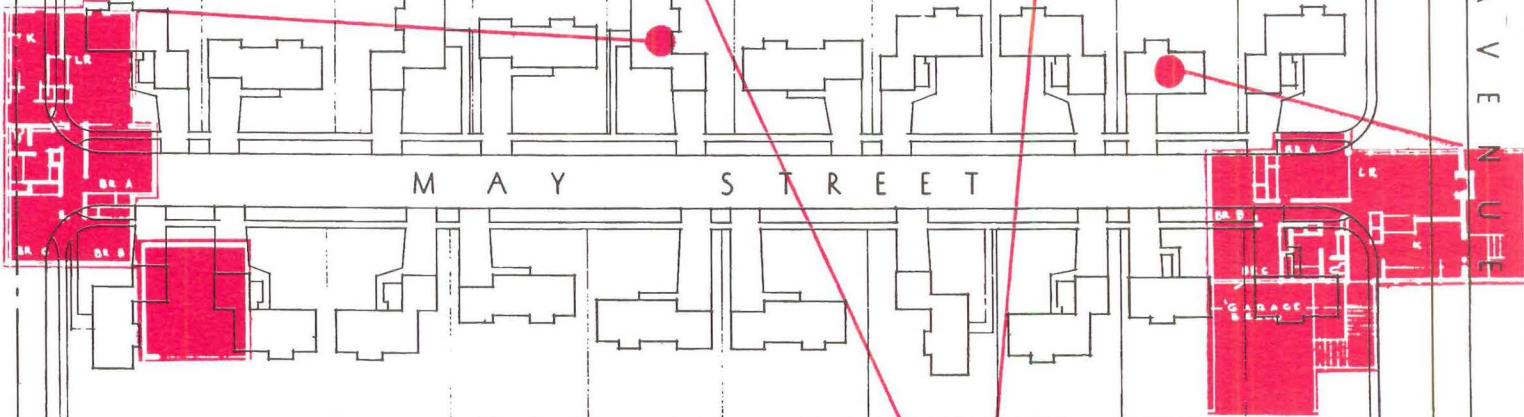

W A S H I N G T O N S T R E E T



O C E A N P A R K

A V E N U E



0 20' 40' 60' 120'



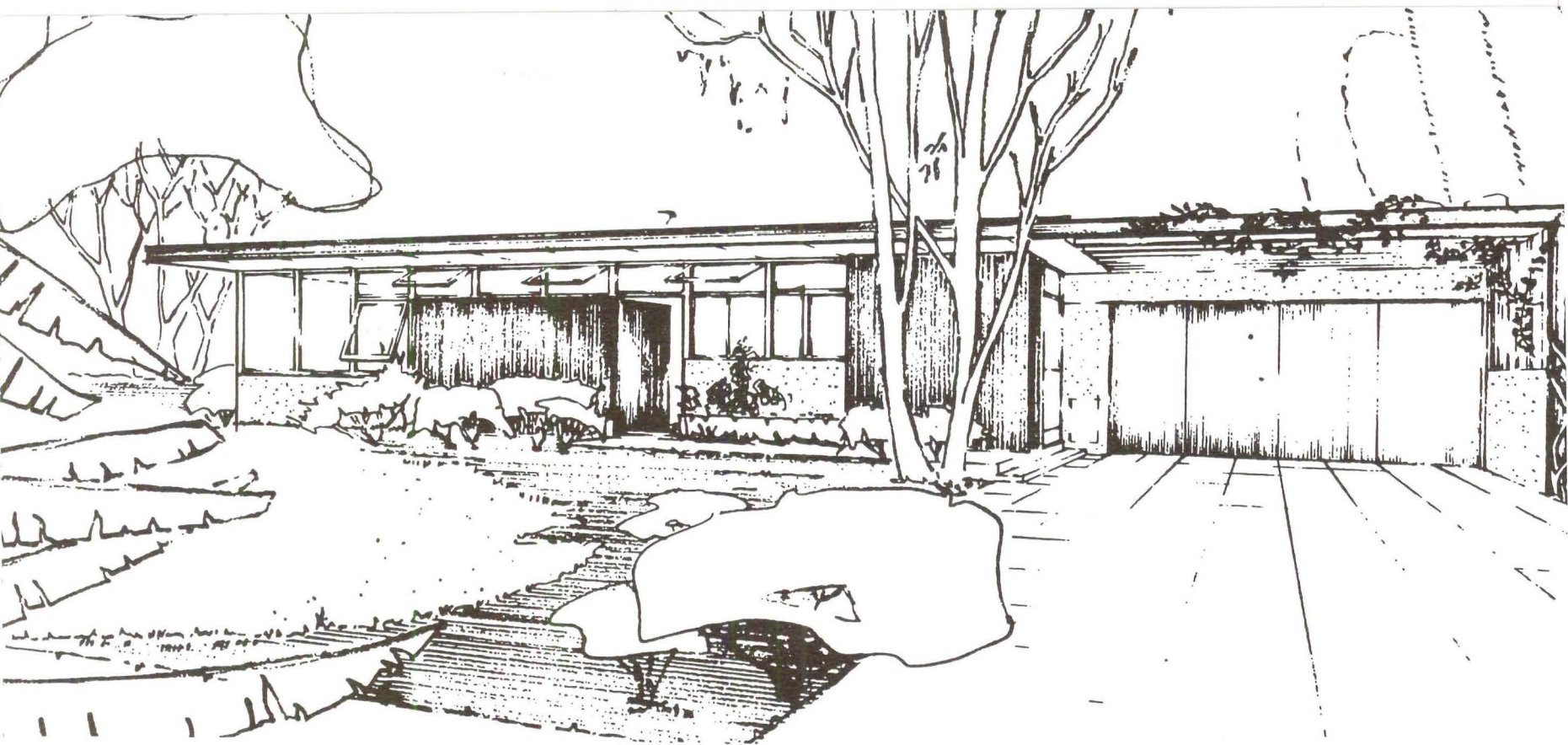

an object to be bought and sold. But the word **commodity** has another and equally correct definition: "the quality or state of being commodious; convenience; accommodation; benefit; advantage" (Webster).

The architects chosen to design the subdivision illustrated on these pages were at first incredulous, then delighted and stimulated to find that their client thought of his contemplated tract in terms of the broader and more human definition of the word **commodity**. This subdivider proposed to build a hundred houses for a hundred average veterans' families. These houses, with a floor area of approximately 1050 square feet on more or less average lots, were intended to bring to the typical home buyer the advantages of modern planning: full use of necessarily limited area; removal of living room from the main line of traffic through the house; direct connection of the living room with garden area away from the street; ease of maintenance, etc. It was required, moreover, that the plan satisfy the practical and realistic requirements of the Federal Housing Administration, and of the Veterans' Housing Administration.

To achieve maximum economy, through the efficiencies of standardization and repetition, it was decided to employ a single basic house type, allowing for considerable variety in exterior appearance by recourse to different relationships of garage to house. Further variety was produced (at the request of the lending institution), by turning some of the houses at right angles to the street.

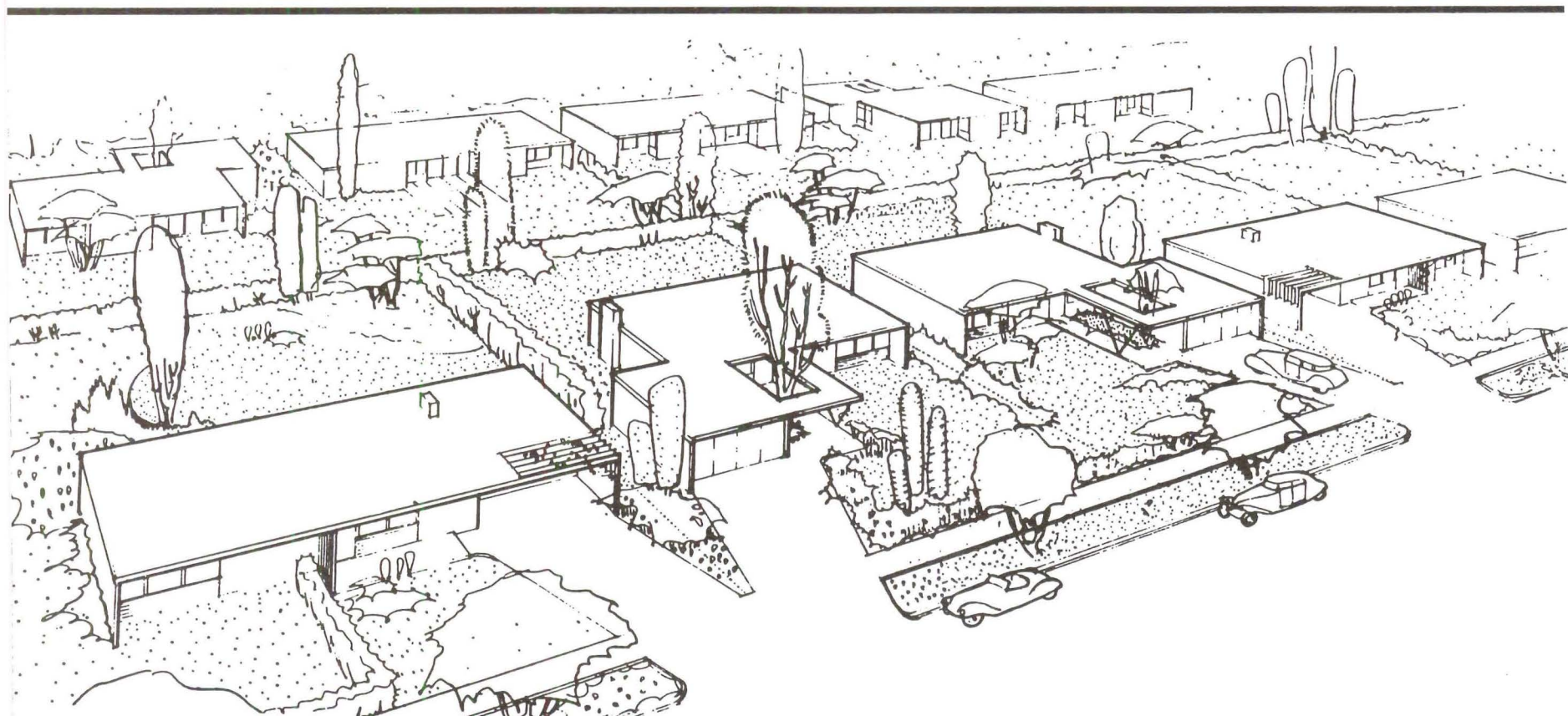



Since the street pattern was largely predetermined by existing adjacent streets, the major problem resolved itself into establishing a floor plan. No one of the hundred hypothetical average families could be presumed to be really "average;" the house plan must be flexible, and adaptable to varied family compositions. Hence the liberal use of sliding partitions.

The two smaller rooms (most probably children's bedrooms) can be readily converted into a single larger room by rolling the intermediate partition alongside a blank wall in the hallway. Similarly, the room adjacent to the living room (normally the parents' bedroom, study or den) can be opened to and made a part of the living room. And one half of the width of the wall between living room and kitchen can be opened or closed at will. When opened (the normal position), the family eating space is accessible from both sides, and the housewife in the kitchen can participate in social activities in the living room. The plan finally developed is normally a five-room house, which can be advantageously converted, for different uses, into a four room, three room, or two room house.

The project (now under construction in the Mar Vista district in Los Angeles) employs the post and lintel system of construction, allowing generous window areas with no interruption of structural framing. Exterior and interior wall surfaces will be cement plaster. Asphalt tile on a cement slab provides a dry, resilient and easily washable floor only one step above the garden level.

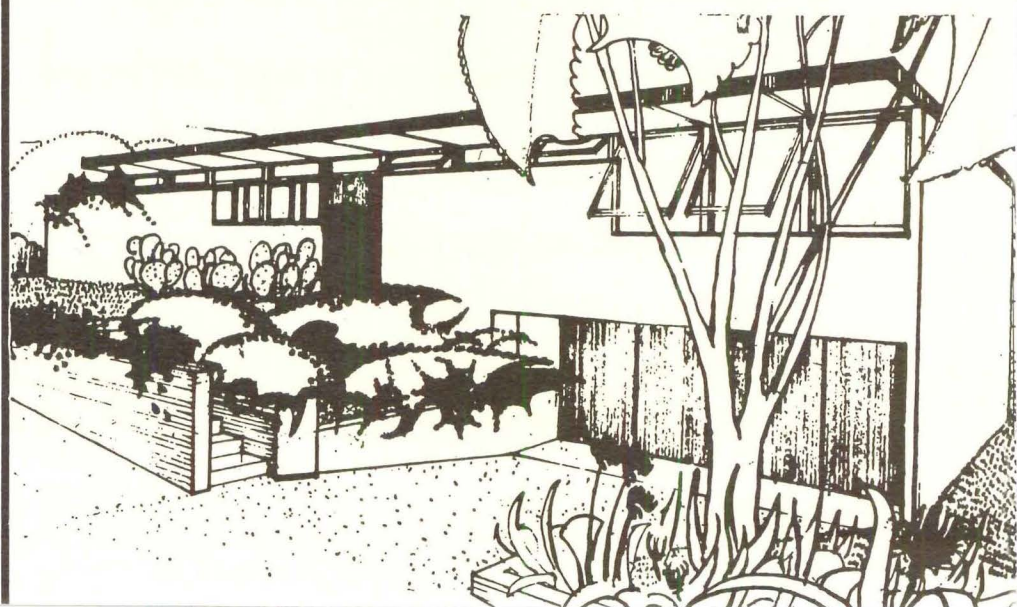
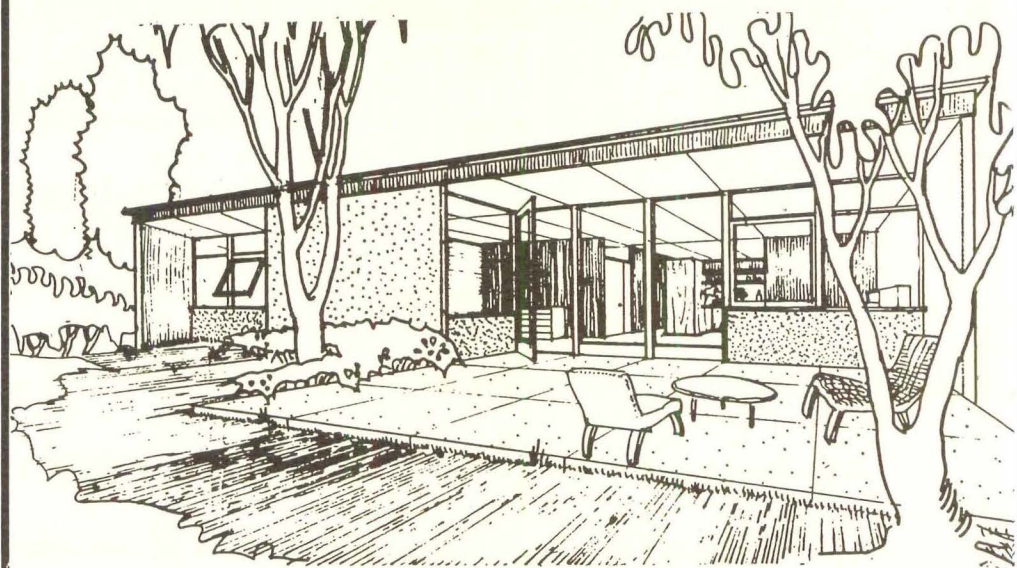
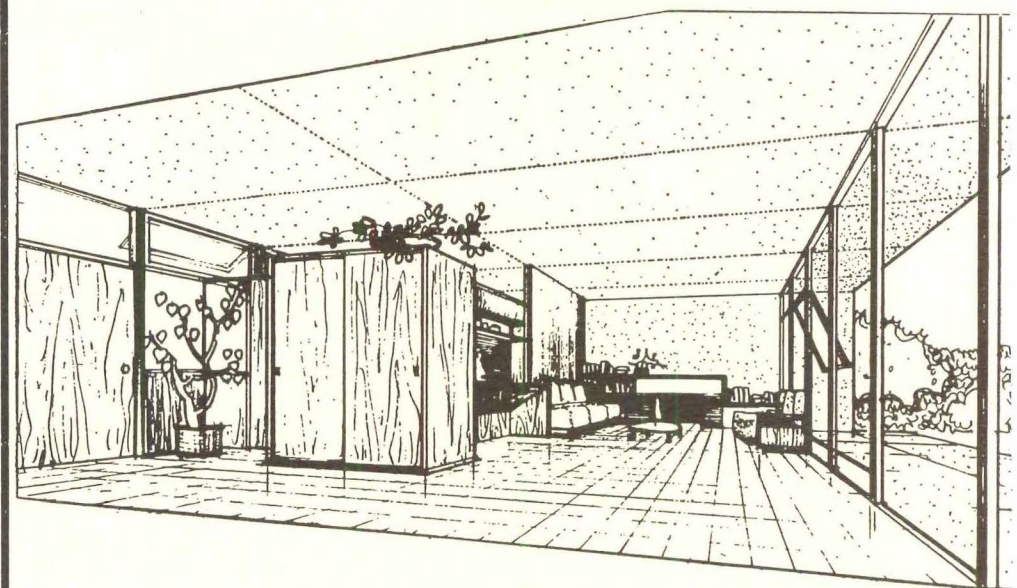
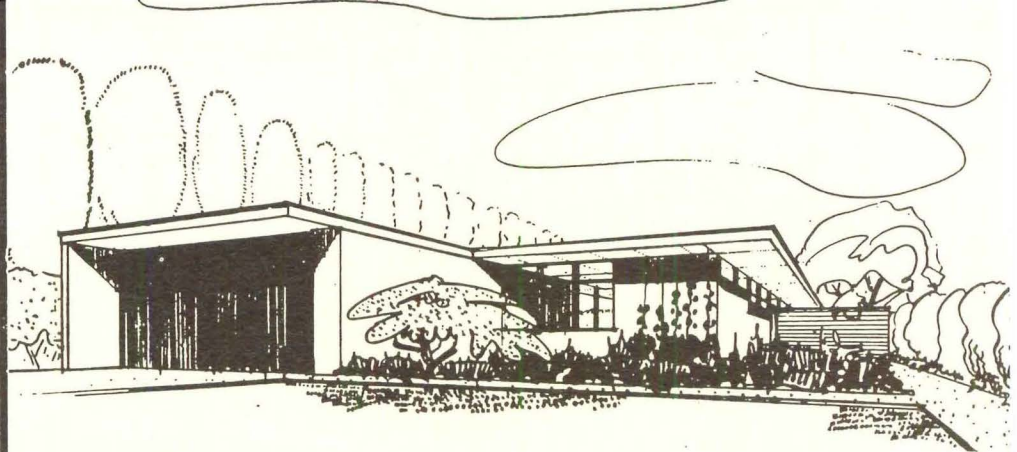



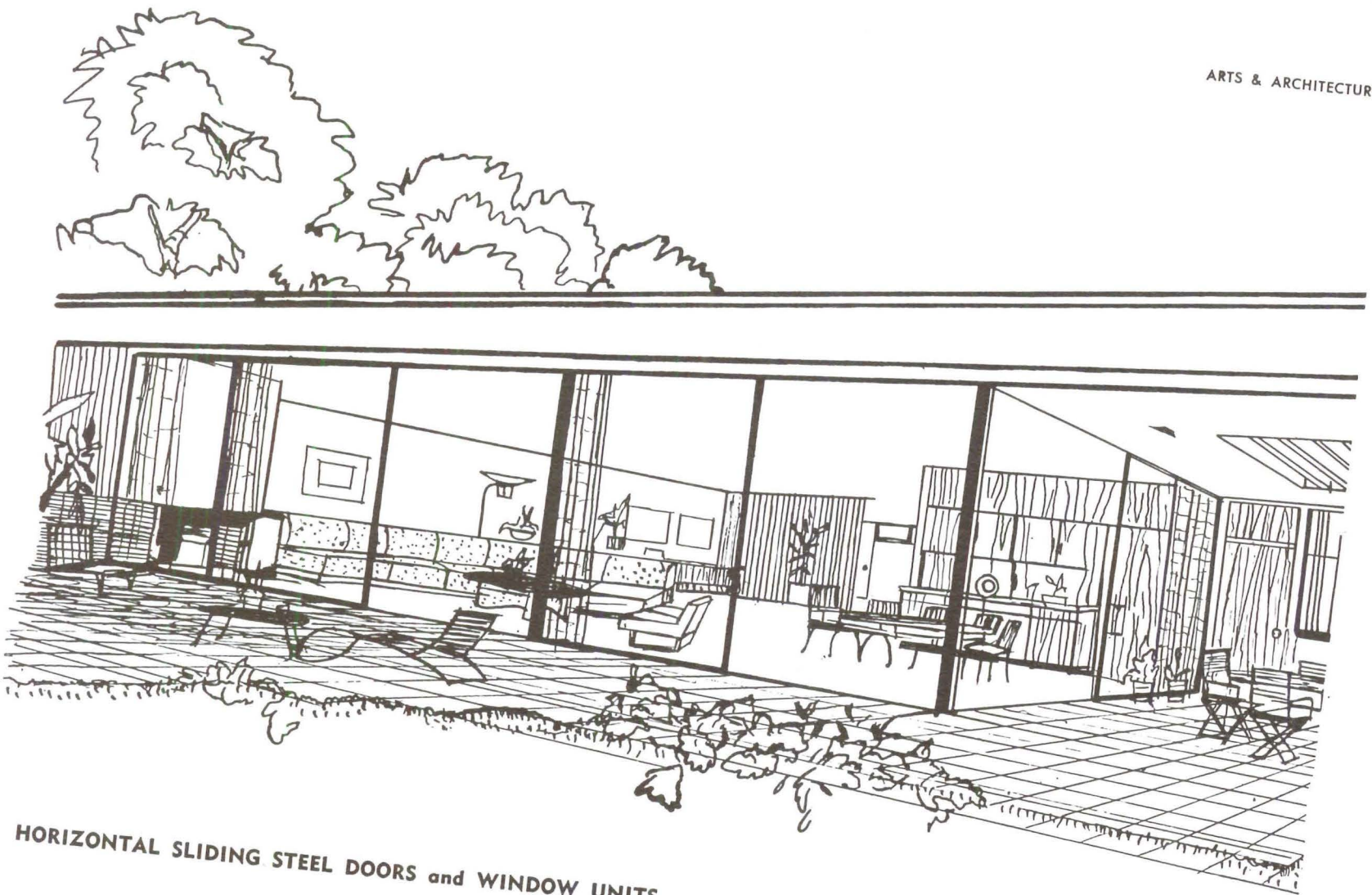

## HORIZONTAL SLIDING STEEL DOORS and WINDOW UNITS

Plans for Arts & Architecture's Case Study House Number 1

call for wide areas of floor-to-ceiling horizontally

sliding glass . . . said designer J. R. Davidson, "I merit

specified Steelbilt sliding steel windows because

they impose almost no limitations in designing the proportions

of windows to harmonize with the lines of the building;

the simplicity of operation in opening and closing is an asset;

and they are manufactured in stock design with

'built-in' track for roller and guides — in short,

are delivered as a 'package deal'."

CSHouse Number 1, designed for  
the magazine Arts & Architecture  
by J. R. Davidson, West Los  
Angeles, now in construction  
in North Hollywood



Sales Office and Factory

**STEELBILT, INC.**

128 N. Ave. 18

Los Angeles 31, California

CApitol 1-2797

WHERE LARGE GLASS AREAS ARE DESIRED, THESE DOOR-WINDOW UNITS WILL  
FULFILL EVERY REQUIREMENT -- DOORS SUSPENDED ON BALLBEARING ROLLERS



## CURRENTLY AVAILABLE PRODUCT LITERATURE AND INFORMATION

*Editors note: This is a classified review of currently available manufacturers' literature and product information. To obtain a copy of any piece of literature or information regarding any product, list the number which precedes the item about it on the coupon which appears below, and give your name, address and occupation. Return the coupon to Arts & Architecture, and your requests will be filled as rapidly as possible. Items preceded by a dot (•) indicate products which have been merit specified in the Case Study House Program of the magazine. Items appearing for the first time this month are set in bold-face type.*

### APPLIANCES

• (469) Coolerator Company: Brochures unusually well designed, engineered 8½ cubic foot refrigerator; gives maximum storage space, including 40# built in frozen food locker, 5 ice trays; also 15 cubic foot heavy duty home food freezer; thermostatic controlled temperature 5 degrees below to 5 degrees above zero; includes 5 year food insurance policy; both used in CSHouse Number 18.

• (364) Ecko Products Company: Data, information splendidly designed, weighted kitchen tools, knives, canopeners; also pressure cookers; these belong in contemporary kitchens, are used in all CSHouses.

(480) Electrocap Mold Company: Folder new inside domestic gas-fired incinerator, Gar-Disposal; neatly designed, baked enamel finish; 32½" high, 20" deep, 20" wide; uses dehydrating downdraft action, eliminating all garbage, rubbish with no odor; A. G. A. approved; worth study.

• (470) Health-Mor, Inc.: Brochures, full information Filter Queen vacuum cleaner, exclusively merit specified for all CSHouses; no bag—instead cellulose filter in spacious metal container; empties easy as waste basket; 42 ounce wand and full set accessories, including paint sprayer and waxer; efficient, sensible.

• (61) Ingersoll Steel Division, Borg-Warner Corporation: Brochure (16 pages) new Ingersoll Utility Unit providing kitchen, laundry, bathroom, heating, plumbing, electrical lines; installation, specification data.

• (472) Kaiser-Fleetwings Sales Corporation: Brochure, full information new automatic food waste pulverizer; odorless, clog-proof, safe; disposes of bones, fruit pits, fibrous foods, fits sink drain; manufactured in west and readily available; used in CSHouse Number 18.

• (362) Kaiser Fleetwings Sales Corporation: Brochure "Water Power Does My Dishes;" features Kaiser dishwasher, new aluminum hydraulic appliance dedicated to ending kitchen drudgery.

• (426) Howard Miller Clock Company: Information contemporary clocks by leading designers, including George Nelson; probably best approach to application of contemporary design to clocks.

• (492) George D. Roper Corporation: Excellent 76-page full color brochure new line Roper gas ranges; beautifully designed four and six burner ranges with many operative innovations; these are gas ranges at their best; full specification and dimensional data; belongs in all files.

(177) Southern California Edison Company: Well illustrated, idea-packed booklet electricity in house plans; full information electric appliances; one of best sources information.

• (365) Sunbeam, Inc.: Data, information most complete line kitchen appliances — Mixmaster, Wafflemaster, Ironmaster, Sunbeam Toaster; well designed, highly efficient.

• (535) Utility Appliance Corporation: Brochure Gaffers & Sattler gas ranges, all sizes; automatic low-temperature oven control, no-tilt racks; sizzle-roasting broiler; triple-click top burner controls; divided top with griddle; CP; well engineered, designed; merit specified CSHouse Number 1.

• (187) Western Stove Company, Inc.: Brochures, folders all Western-Holly ranges, including Town & Country eight-burner custom built; good contemporary design, well engineered; available immediately.

### BOOKS

(491) Kurt L. Schwarz: Catalog of fine and rare books; early editions of literary, artistic and scientific importance; choice collection of unusual interest.

(345) Zeitlin & Verbrugge: Catalogs books on architecture, art; imported, domestic, new, out-of-print.

### CABINETS, COUNTER TOPS

(399) American Central Division, Avco Manufacturing Corporation: Detailed 16-page, 4-color brochure one of best contemporary designed lines kitchen cabinets in stainless steel; all edges, corners rounded; very little visible hardware; brochure shows sample kitchens.

• (119) Formica Insulation Company: Folder Formica cabinet tops; colorful, spotproof, durable, sanitary; does not chip, crack, break; not injured by alcohol, fruit acids, ordinary alkalies; withstands 275 degrees Fahrenheit; wide color range.

(526) Frank Brothers: Full information Morton and American lines metal kitchen cabinets; good contemporary design endless combinations of units full specification service available.

(493) Hotpoint, Inc.: Hotpoint kitchen and laundry installation manual; complete manual illustrated to show proper ways of affixing Hotpoint cabinets and of connecting Hotpoint appliances in a kitchen; particularly valuable to architects, builders.

• (481) Mutschler Brothers Company: Full details well designed Porta-Bilt Hardwood Kitchen Cabinets; same precision construction as steel cabinets with all advantages of wood; continu-

ous counter sink tops, rotating corner cabinet, recessed sink front; any color; comes ready to install; a remarkably good product meriting close study.

• (400) Storgewall, Inc.: Brochures, data Storgewall, new kind partition composed of variety of standard cabinets such as wardrobes, dressers, bookcases, etc., use as building blocks to build partitions; can be used as walls or against walls.

• (527) Tracy Manufacturing Company: Brochure new remarkably well designed, engineered Customized Tracy Kitchens by largest manufacturer stainless steel sinks; double-thick baked enamel on rust-proof steel; ample toe, knee space; stainless steel pulls, tops, sinks; full cost, dimensional data; this is a must for all files.

### DRAFTING ROOM EQUIPMENT

(458) Clearprint Paper Company: Information new Papercloth as substitute for tracing cloth; marked stability under all atmospheric conditions, resists stretching, shrinking, buckling; takes ink, pencil well, erases easily; not damaged by folding; samples available.

(482) Cowhig Industries: Folder E.Z.C. Scale rule size of cigarette package with 6' flexible tape with built-in flashlight to illuminate it; snap-back rule, etched figures; interesting product.

(483) Listo Pencil Corporation: Information new drafting pencil with full vision at point; leads propelled through spring tension point which prevents turning, wobbling, slipping; has colored top to indicate degree of hardness of lead being used; only one operating part; good drafting room tool.

(494) Rapidesign, Inc.: Information new detailer template containing all most commonly used plan and side view hexagon bolts, nuts, screws; circles from 3/16" to 1" diameter, 9" scale graduated in 32nds; plastic.

(495) Triple "E" Products Company: Information new pencil sharpener with ball-bearing indicator cap producing any kind of point from long-lead blunt to long-lead sharp; Bakelite plastic with hollow-ground blades; portable, size of salt shaker; handy gadget.

### ELECTRICAL EQUIPMENT

(245) Charles E. Barnes & Son: Brochure new Barnes Wire-Hiway base-

board wiring arrangement; provides wiring facilities, anchors partitions; wires carried rear panel; front panel simple baseboard; outlets anywhere; foot switches eliminate wall switches; good product.

• (208) Bell Electric Company: Folders "No-Shok" electrical outlet receptacles merit specified in all CSHouses; snap-back guard closes receptacle when plug is pulled out; protects against shock through inserting metal articles in plug slots; also guards against dust, dirt, water; keeps children safe; definitely worth investigation.

• (449) Cannon Electric Development Company: Folders, information Canon Pathfinder Light designed to illuminate driveways, gardens, steps, pathways, etc.; light below eyelevel is thrown downward; well designed, engineered; practical.

(496) Emerson Electric Manufacturing Company: New master catalog Emerson fans, ranging from table fans to kitchen and restaurant exhaust fans; 32 pages give design, construction specifications, performance data, dimensional information; one of top lines in field well presented.

• (484) Executone, Inc.: Factual, well illustrated folders Executone intercommunication systems for house, office, commercial, industrial use; technical, installation data; one of best sources of information; includes information on paging systems; worth study, file space.

(537) Fluorescent Fixtures of California: Literature new Allbrite of California "Litmaster" fixture designed for individual or continuous mounting; surface or drop; made for two, four or six slimline tubes; spotlight units for accent lighting; heavy gauge metal chassis, cast aluminum ends.

(528) General Electric Company: New 48-page catalog GE wires and cables; all GE thermoplastic, braided, leaded building wires and BX, entrance, Braid X, PVX cables listed, along with many other wire and cable products; information National Code requirements; NEC tables printed in full.

(533) Ilg Electric Ventilating Company: New "work book" on kitchen ventilation; complete treatise modern kitchen ventilation; remarkably well prepared, giving full data of requirements for kitchen ventilation, ventilation other rooms; features Ilg built-in, portable and "packaged" units and stand-type ventilating fans; "must" data.

### FILL IN COUPON TO OBTAIN MANUFACTURERS' LITERATURE

ARTS AND ARCHITECTURE, 3305 Wilshire Blvd., L.A., 5, Calif

Please send me a copy of each piece of Manufacturers' Literature listed

No.	No.	No.	No.
No.	No.	No.	No.
No.	No.	No.	No.

NAME

ADDRESS

CITY

ZONE

STATE

OCCUPATION

NOTE: Literature cannot be forwarded unless occupation is shown.



# A LOADED "REVOLVER"

## CONCEALED IN THE KITCHEN!

Ames For The Housewife's Convenience  
with **AMES REVOLVING SHELVES**  
for **CABINETS and COOLERS**

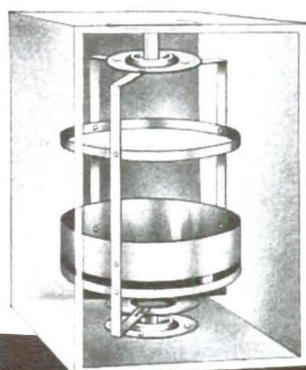
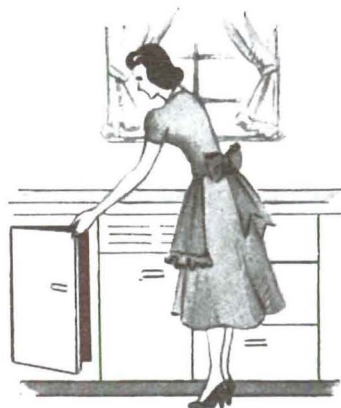

Modern Kitchens are planned for utility. Here is a new revolving shelf that makes cabinets and coolers more convenient, more sanitary. Made of high grade aluminum, these sturdy shelves turn at a touch, making the entire cabinet space front cabinet space. Easy to install ... quick to clean ... 100% ant-proof ... eliminates stooping, climbing and rummaging. Sizes for all standard coolers and cabinets.

Write for descriptive literature and prices

**W. R. AMES COMPANY**

150 HOOPER STREET • SAN FRANCISCO 7, CALIFORNIA

# mdc

contemporary thought

contemporary design

advertising consultants

**murray, dymock, carson, inc.**

3305 wilshire blvd., los angeles 5, calif

an advertising agency

(1) National Electric Products Corporation—Four-page booklet illustrating installations of Lopo-Trim, a hollow steel raceway for telephone, buzzer, and intercommunication wires. May be used as toe plate on the top of a base board, or as finish trim.

(402) Northern California Electrical Bureau: Data-packed 16-page, two-color brochure electricity in house plans; check lists, suggestions for every room, typical floor plans, adequate wiring information; practical, factual, best type of information.

• (72) Square D Company: Full color folder Square D multibreaker; guards electrical systems against overload, short circuits; details wiring to use of multi-breakers; good.

• (300) Square D Company: Well prepared folder new Square D Saflex Servicer Switchboard; three different size switches in four different potential ratings in one uniform size cabinet; safe and flexible; good new product by old manufacturer; worth investigation.

• (538) Square D Company: Brochures Safelex low voltage control system making it possible to turn on all lights in house at once from one or more control points; reduces wiring cost, increases utility; small magnetic switch controls 120 volts, is operated by less dangerous 24-volt system; used in all CSHouses.

(497) Westinghouse Electric Corporation: New 12-page booklet wiring diagrams and kitchen layouts; plans for both L-shaped and 2-story feature houses meet recommended cabinet, counter surface requirements; gives specifications, dimensions for refrigerators, sinks, ranges, water heaters, cabinets, other equipment; valuable data.

### FABRICS

• (485) Bolta Products Sales, Inc.: Information and samples Boltaflex, all-plastic upholstery fabric blending quality, toughness; good colors, soft to the touch, spectrum of 51 colors; will not crack, chip, peel, stain under normal conditions, stretch, sag; good product worth study.

• (301) Brunswick & Fils: Information one of best sources of contemporary fabrics; wide variety of textures, colors, designs; Worth appraisal.

• (428) Cheney Brothers: Information contemporary line textured fabrics; new emphasis on modern textures, weaves, colors.

(549) Frannie Dressel's Studio: Information one of best sources fabrics hand printed to specifications of architects, decorators; fabrics have won solid recognition contemporary circles.

(302) E. I. duPont de Nemours & Company: Brochure Fabrilite, new synthetic resin plastic-coated fabric for up-

holstering; resists cracking, abrasion, edge wear, tackiness, exposure, fire; wide color range; good product by big manufacturer.

• (429) Goodall Fabrics, Inc.: Information contemporary fabrics; wide range textures, patterns; colors; from handloom Dorothy Liebes; original, imaginative.

• (486) Greeff Fabrics, Inc.: Information wide line exciting contemporary fabrics; interesting textures, designs, colors; merit specified for CSHouse Number 7; definitely worth investigating.

(303) Boris Kroll: Information good contemporary line textured fabrics; available Beverly Hills, San Francisco, Chicago, New York; interesting weaves, colors; worth investigating.

(430) La France Industries: Information Chica La France upholstery, modern texture and design from winning entry national fabric design competition; fiesta red, siesta green.

(558) Laverne Originals, Inc.: Information line of fabrics by 1947 AID award winners; 12 patterns, wide range color combinations; sturdy fabric, wide range textures; co-ordinate nicely with wallpapers by same designers; can be ordered from stock combinations or special colors; immediate delivery, moderate price.

• (407) Lumite Division, Chicopee Manufacturing Corporation: Brochure, samples Lumite woven plastic fabrics that can't fade, stain, scuff; wide range colors homogeneously integrated, many weaves, patterns; ideal for furniture upholstery, especially garden furniture; handles easily and does not "cup."

• (431) Menlo Textiles: Information, samples handloomed contemporary fabrics designed by Henning Watterston; textured upholstery, drapery fabrics; natural or custom-dyed.

(305) Pantasote Corporation: Free swatches, information Pantasote coated upholstery fabric; virgin vinyl; wide color range; new product worth investigating.

(539) Reg-Wick Hand Woven Originals: Information custom designed handwoven upholstery, drapery fabrics; colors dyed to order; good contemporary designs, fabrics; several national awards; worth investigating.

(444) Ben Rose: Information one of best designed lines hand-printed contemporary fabrics; intelligently handled, good colors, textures.

(306) Textileather Corporation: Brochure Tolex upholstery, wall covering plastic leathercloth; tailors well, cleans easily, stain resistant; wide color range.

## McNEIL CONSTRUCTION COMPANY

Contractors



Phone CEntury 2-9035

5860 Avalon Boulevard

Los Angeles 3, California





## ceramic design

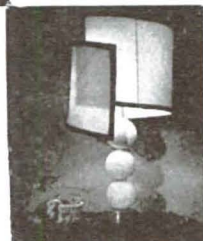

these pieces may be ordered in any color  
to harmonize and complement interior design.  
ceramic bowls, ashtrays and accessories available.  
lamps begin at 25.00 retail.



**tony hill ceramics**

3121 WEST JEFFERSON • ROCHESTER 5110

Photographs by Gilbert Olmstead



## Is Each Home You Plan a "GOOD RISK"?

Banks and other home financing institutions, experienced in home construction values, agree that a poorly wired home is not as good a "risk" as one with adequate wiring.

Homes, new or remodeled, which lack a sufficient number of circuits and convenience outlets, or which utilize wire of insufficient size, are handicapped for loan or resale purposes . . . and also fail to provide the efficient electrical service the modern family requires.

Make sure the homes you plan give your clients maximum value . . . financially and in the comforts and convenience of electrical living . . . by specifying certified Adequate Wiring.

Your local utility office will be glad to assist, without cost or obligation in the preparation of wiring layouts.

### NORTHERN CALIFORNIA ELECTRICAL BUREAU

1355 Market Street  
San Francisco 3

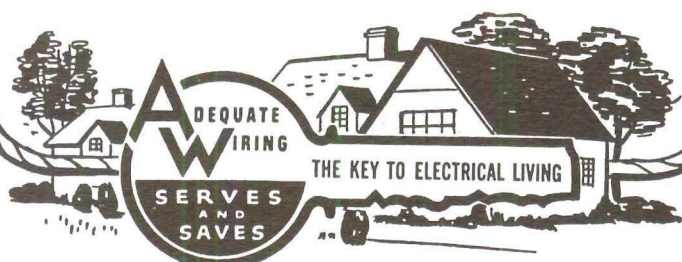

#### FLOOR COVERINGS

(433) Bigelow-Sanford Carpet Company, Inc.: Information Lok-weave Gro-point carpet; tufts are locked in, cannot pull out; no sewn seams, damaged, worn areas easily replaced with leftover pieces.

(498) Cork Insulation Company, Inc.: Attractive full color folder Corinco high density cork tile for floors, walls; almost non porous, highly resistant to abrasion, wear; neutral color, available in strips or blocks; muffles noise, durable as hardwood, easily installed; is particularly adaptable to contemporary design.

(219-A) Gladding, McBean & Company: Folder Mission Red Floor Tile; hard burned, smooth texture; ideal for paving patios, terrace, walks, loggias, facing walls, garden seats, stair treads and risers; 12"x2 1/2"x3/4" to 12"x12"x3/4"; western manufacturer, available.

• (309) Klearflax Linen Looms: Catalogue, brochures probably best known line contemporary rugs; exceptionally wide range colors, fabrics, textures.

(499) Mastic Tile Corporation of America: New four-color folder Ma-Ti-Co asphalt tile flooring; hemoglobinized pigmentation; 22 colors, patterns to harmonize with any interior; one of best sources good plain colors, flecked patterns; also available in greaseproof tile.

(434) Oregon Flax Textiles, Inc.: Descriptive brochure Flax-tex all-linen rugs; unique texture from "twist-tite" strands fine flax; long wearing; seven warm colors, no patterns.

• (388) Paraffine Companies: Pleasant 4-color booklet "Pabco Floors the Modern Home;" suggests treatments for floors of all rooms in house; practically suggests colors patterns.

(310) Shelley's Floor Coverings: Information one of best retail sources contemporary rugs, carpets from foremost looms; new weaves, textures, colors.

(487) Alexander Smith & Sons Carpet Company: Well executed 24-page four-color brochure on Alexander Smith & Sons rugs, "Colorama," Clara Dudley's color idea book; emphasizes, explains colors, textures, patterns one of most widely known lines; many good plain colors; definitely worth study, file space.

• (74) Tile-Tex Company, Inc.: Brochures Tile-Tex asphalt tile, Mura-Tex plastic walls, Flexachrome plastic floors; well illustrated in full color, with full descriptions, color charts for all products; one of best lines by one of best manufacturers; well worth file space.

#### FURNITURE

• (412) Aalto Designs: Information one of oldest lines contemporary furn-

iture; made in Sweden; available several West Coast. Eastern outlets.

(311) Barker Brothers: Information Multi-Unit Pacific Modern furniture; built-to-unit measure, fits any floor plan; budget priced; definitely worth investigation; good approach to contemporary furnishings.

• (413) Breuner's: Information several lines contemporary furniture available through "modern center" in Oakland and East Bay region northern California.

• (435) Drexel Furniture Company: Information new clean line contemporary furniture designed by Edward J. Wormley; living room, dining room, bedroom; forty pieces, well integrated.

• (312) Dunbar Furniture Manufacturing Company: New booklet covering modern furniture, decoration featuring Dunbar furniture designed by Edward J. Wormley; considerable attention to accessories; requires 25 cents in stamps for delivery.

• (313) Ficks Reed Company: Catalogue contemporary Malay Modern and Amber Ash furniture; versatile, good especially for recreation rooms; indoor quality; one of best lines informal furniture.

• (314) Frank Brothers: Information top retail source best lines contemporary furniture; designs by Charles Eames, Alvar Aalto, Gilbert Rhode, Isamu Noguchi, George Nelson; complete contemporary interiors service; upholstery and drapery shop.

(436) Functional Furniture Manufacturers: Illustrated brochure new functional line tables, chairs using molded plywood on mass production basis; clean, strong, light.

• (437) Knoll Associates, Inc.: Information one of best lines authentic contemporary furniture; chairs, tables; string, tarp, fabric upholstery; wood or metal chair frames.

• (316) Herman Miller Furniture Company: Information top lines contemporary furniture designed by Isamu Noguchi, Charles Eames and George Nelson, reflects one of most important design programs in furniture industry.

(319) Rattan Stylists, Inc.: Catalogue rattan furniture designed by Paul Laszlo; upholstered, airfoam cushions; armchairs, sofas, coffee tables, end tables, dining tables, dining chairs, sectional, bridge tables, custom designs.

(488) Jens Risom, Inc.: Information interesting line contemporary furniture, accessories; simple, clean lines; good construction; one of best in field.

• (460) Everett Sebring Furniture: Unusual brochure illustrating beautiful designed line of low contemporary tables;

## EDDINGTON

architectural models

8317 SANTA MONICA BOULEVARD  
HE. 7388 GL. 8364  
WEST HOLLYWOOD 46, CALIFORNIA



large single tables or groups of small tables assembling into one large table; wide range finishes; surfaces wood, cork or leather; also incidental pieces; sold direct to consumers only.

(321) Andrew Szoeko: Information custom-built cabinets, lamps, accessories; craftsmanship at its best; remarkable inlays, finishes, designs; one of best sources of top cabinet work.

(540) Tappan-Keal: Brochure well designed line contemporary California furniture; includes photographs, record cabinet, buffet, bookcases, tables, desks, chests, night stands; one of best West Coast lines; price lists included.

(438) Thonet Brothers, Inc.: Illustrated catalog new clean-cut line modern furniture; chairs particularly well designed.

(322) H. H. Turchin Company: Illustrated catalog contemporary glass furniture; heavy glass tops; well designed, engineered.

• (323) Van Keppel-Green, Inc.: Information complete line contemporary metal, wood furniture; designed by Hendrick Van Keppel, Taylor Green; available nationally.

#### GENERAL

(6) Libbey-Owens-Ford Glass Company: Well illustrated brochure solar houses, 24 pages of fundamentals of planning "open" houses; gives good examples; technical data.

(443) Pacific Shop: Contemporary accessories for the home; jewelry by modern designers and craftsmen; one of best sources in Northern California.

#### HARDWARE AND FIXTURES

• (393) American Cabinet Hardware Corporation: Folder, data sheets Amerock line contemporary cabinet hardware; Beauty-Seal platings, matched ensembles, easy-working catches; includes semi-concealed hinges, friction catches, pulls, sash lifts, sash locks; full technical, installation data.

(439) Bennett-Ireland, Inc.: Illustrated folder Flexscreen fireplace metal curtains; hang in folds; easily opened, closed; one of best contemporary lines fireplace equipment.

• (405) Custom Cast: information remarkably good andirons of custom design: fronts cast bronze, log rests iron; weight per pair 30 pounds; fronts in aluminum, yellow brass on special order; reasonably priced; information.

• (366) Grant Pulley & Hardware Company: Data one of best lines sliding door hardware; makes large areas of glass slide with finger-tip pressure; quiet, efficient; this data belongs in all architectural files.

• (325) Parlyn, Ltd.: Brochure remarkable new finger-tip push-pull control Parlyn door lock and latch; light finger pressure opens or closes door; contemporary design; zinc alloy; no visible screws.

• (408) Sargent & Company: Folder new Sargent Intergralock; well designed, knob keyhole, pressure formed metals; available in number of bronze, brass chromium finishes; full technical details.

(372) Security Lock Corporation: Brochure new keyless push-button combination door lock; locked by flick of lever, opens by pushing proper combination four small buttons.

• (326) Soss Manufacturing Company: Remarkably well prepared 24-page manual on Soss Invisible Hinges; permit streamlining door by eliminating visibility of hinges; gives full details of construction use.

#### HEATING & AIR CONDITIONING

• (381) Horace F. Allison: Information on radiant heating; firm engineers, installs systems in Los Angeles area; one of best sources of practical information, installation service.

• (77) American Radiator & Standard Sanitary Corporation: Brochure new baseboard radiant heating panel; 8" high, replaces baseboard, can be painted; worth investigation.

(390) A. M. Byers Company: Practical, factual booklet covering study of 1,000 radiant heating jobs in last ten years; gives engineering preference methods, materials mostly used; geographic statistics.

(414) Chase Brass & Copper Company: Full color brochure on brass and copper in residential planning, emphasizing copper tubing for radiant heating; also covers hardware, screen, roofing products.

(257) Day & Night Manufacturing Company: Concise folder Panelray radiant infra-red vented gas wall heater; well designed, single or dual units; with or without thermostatic controls; 10,000 to 40,000 BTU; 59 1/2" high x 13-3/16" to 17-11/16"; specifications, charts; merits appraisal.

• (489) Dole Valve Company: Bulletin Thermo-Matic Register for controlling individual room temperature in houses using forced air systems; regulates warm air input from each register in direct ratio to heat loss from each room; thermostatically controlled; eliminates easy-to-heat and hard-to-heat rooms; deserves study.

(509) The Firan Company: Brochure Glomaster bath heater featuring direct infrared heat radiation; one piece die-formed aluminum alloy reflector; well engineered, designed; worth investigation; uses convection flow of air.



## MODERN BUILDER PACKAGES

### *Electric* APPLIANCES

### WITH HOME

Mr. Leo A. Paige, builder of approximately 150 modern homes and apartments since 1938, has found that home owners want as many electrical appliances as they possibly can afford.

Mr. Paige has been very successful, not only because he holds to a high standard of construction, but also because he includes electrical appliances with the financing of the home. In this, Mr. Paige's newest development, each home purchaser gets an electric refrigerator, electric range, electric dishwasher, electric garbage disposal unit, electric clothes washer, and electric water heater with his home. Many more electrical appliances will be added in the years to come. So, in every home he builds, Mr. Paige installs ample electric outlets to provide not only for the present, but also for the future.

Low cost electricity, combined with long-term financing, puts modern electrical living within the budget of every home owner.

Be sure every house you build has Adequate Wiring. Our Adequate Wiring Specialists will be glad to help you plan your wiring specifications. This service is free to all Los Angeles architects, builders and contractors. Please phone MICHIGAN 4211, Station 2637, or write Los Angeles City-Owned DEPARTMENT OF WATER AND POWER, 207 South Broadway, Los Angeles 12.

MOSS CONSTRUCTION COMPANY

MODERN BUILDERS

13059 Ventura Boulevard State 4-6110 North Hollywood

# *Electricity*

SAFE • CLEAN • MODERN



(510) Fraser & Johnston: Brochure new Lo-Boy shallow model furnace, dual or floor; 26½" deep overall; dual models feature "bi-flo" register head, eliminating floor grilles; single rod control valve; streamlined heating element of pressed steel; gas fumes cannot escape into room.

(254) General Controls Company: Exceptionally good 28-page catalogue general heating; gas controls for air conditioning, heating equipment; automatic pressure, temperature, flow controls; complete descriptions, specifications, prices, installation data, explanatory tabs, detailed illustrations, sketches, graphs; should be in all files, good source information.

• (84) Hammel Radiator Engineering Company: Folder Comfortaire winter air conditioner, summer ventilator; all technical information; centrifugal blower, motor mounted spring suspension and rubber; four sizes, 60,000 to 120,000 BTU.

• (329) Lennox Furnace Company: Brochure Lennox Aire-Flo gas residential furnace; provides warmed, filtered, humidified air; completely quiet; cabinets remarkably well designed.

• (415) Minneapolis-Honeywell Regulator Company: Booklet, folders new automatic electric clock thermostat to regulate heat output of any kind of controlled heating; automatically turns heat down at night, up in morning; well designed, highly efficient.

• (541) Montag Company: Electric furnace, manual and circular, provides continuous filtered all-year ventilation; M-H modulating

thermostatic controls for eight blower speeds, 12 heating steps within two degrees of room temperature; full data available.

(87) Naco Manufacturing Company: Brochure, folders Pacific Thermolators, vented console heaters; good design, available immediately; also information Pacific floor, dual register furnaces, suspended units, duct furnaces.

(542) Payne Furnace Company: Information new Payne Panelair forced air wall heater; occupies floor area of only 29"x9"; room air drawn in near ceiling, discharged through outlet grilles at floor level into one or more rooms; built in thermostatic fan controls provide two-speed fan operation; 55,000 btu; worth investigating.

(446) Payne Furnace Company: Folder new Cooler Air evaporative cooling unit for residential and commercial cooling; 14 major innovations and features; Fiberglass evaporative filter; true air delivery from 2,300 to 8,000 CFM claimed.

• (330) Penn Electric Switch Company: One of best manuals showing wiring diagrams for heating systems; loaded with technical data, diagrams for all types of systems; this is "must" for all files.

• (373) Pryne Company, Inc.: Authentic brochure residential ventilating featuring Blo-Fan electric ceiling ventilator; removes cooking odors, steam; full technical data.

• (331) Revere Copper & Brass: Spectacularly good non-technical discussion

radiant panel heating in 36 well-illustrated pages; this is a down-to-earth manual and no architectural file is complete without it; can't be recommended too strongly.

(333) Superior Fireplace Company: Excellent brochure on fireplaces, featuring Superior Heatform fireplace units, grilles, accessories; one of best fireplace booklets; worth file space.

(511) Surface Combustion Corporation: Twenty-six pages of specifications for Janitrol gas boilers for radiant, hot water, steam heating; includes ratings, dimensions, engineering data, illustrations; good source material.

(490) H. A. Thrush & Company: Well prepared and illustrated brochure Thrush forced circulating flow control hot water heat; emphasis on radiant heating, with good technical data simply presented; equipment used in Kaufmann house by Frank Lloyd Wright; worth study, file space.

(543) Utility Appliance Corporation: Brochure Utility evaporative air cooler; cleans and cools air and distributes via blower; efficiently engineered; full dimensional, installation performance data; merit specified CSHouse Number 1.

• (544) Utility Appliance Corporation: Brochure Utility forced air furnace, gas fired; provides complete forced air circulation, fully automatic temperature control, glass fiber filters; modern compact cabinet design; well engineered; full dimensional, perform-

ance data; merit specified CSHouse Number 1.

• (545) Utility Appliance Corporation: Brochure Utility Wall-o-Matic built-in circulating heater, gas fired and vented; can be used all types construction, installation remarkably simple; fits into any standard 4" stud wall without furring; high velocity discharge assures over-all room heating; well designed; merit specified for CSHouse Number 1.

#### INSULATION AND ROOFING

(546) Acoustical Materials Association: New brochures on sound absorption coefficients of architectural acoustical materials and theory and use of architectural acoustical materials; data-packed, well illustrated; undoubtedly best source of information; worth file space, study.

• (334) Babcock & Jones, Inc.: Brochures, data on Ferro-Therm Steel Insulation; exceptionally good with radiant heat—reflects 90-95% of radiant heat; vermin-proof, no moisture, easily installed; one of best new products and merits study.

• (18) Celotex Corporation: Folder roofing products, including information flat roofs; good specification chart for built-up roofs.

• (19) Celotex Corporation: Sound conditioning brochure Celotex products, featuring Acousti-Celotex, Muffetone, Acousteel, Q-T duct liner; construction details, application selector.

## Permanent Floor Beauty at Moderate Cost! New, Beautiful CALIFORNIA Brand RUBBER TILE

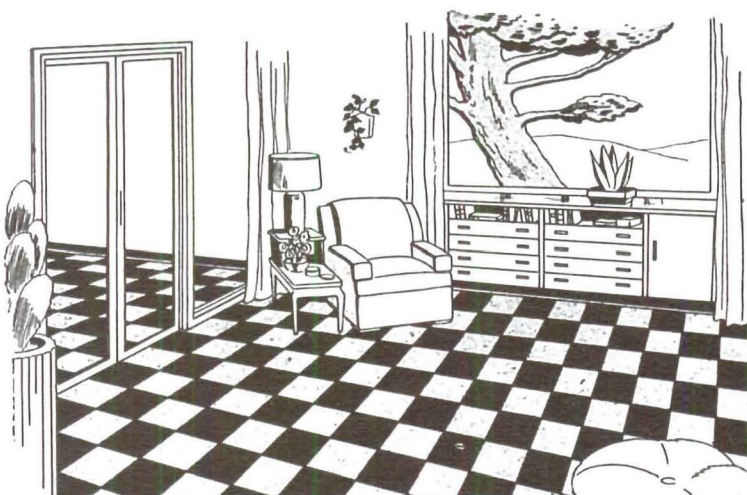

### Never Before a Rubber Tile with all these features!

- Available in a modern array of plain and pastel shades with entirely new marbelized effects!
- New deep gloss! Colors stay bright indefinitely!
- Quiet and resilient underfoot! Comfortable to walk on! Non-slip!
- Rugged construction! Withstands the hardest kind of wear! Easy to clean . . . simple to maintain!
- Water-Proof . . . Rot-Proof . . . Vermin-Proof!
- Economical! Fast, trouble-free tile to lay! First cost is last cost!

The western manufacturer assures immediate delivery. For further information about California Brand Rubber Tile, contact the nearest P.C.A. office listed below.

**SAN FRANCISCO**  
400 Alabama Street  
KLondike 2-1616

**OAKLAND**  
2400 Peralta Street  
Glencourt 1-0177

**FRESNO**  
2150 G Street  
Ph. 3-5168 or 414 P Street  
Ph. 4-3065

**SACRAMENTO**  
16th & A Streets  
Ph. 3-6586

**STOCKTON**  
1020 E. Main Street  
Ph. 8-8643

**SAN JOSE**  
790 Stockton Avenue  
Ballard 8670



# Pacific Coast Aggregates, Inc.



(220) Gladding, McBean & Company: Series folders, brochures Zonolite insulation; insulating fill, insulating plaster, insulating concrete, insulating plastic; thermal, acoustic; full details uses established, proven product.

(221) Gladding, McBean & Company: Brochure Zonolite concrete insulation; interesting for use in portion concrete slab below radiant heating pipes; prevents heat loss into ground; normal concrete should be used above pipes.

• (226) Kimberly Clark Corporation: Brochure (20 pages, two colors) Kimsul blanket-type insulation; moisture, fire, vermin, insect, fungus resistant; non-settling, light, flexible; four widths, three thicknesses; specification tables, installation data; well illustrated.

(226) Kimberly-Clark Corporation: Home insulation booklet, 12 pages, two colors, for architects, builders, engineers; over 40 illustrations, charts, tables giving concise technical exposition general principles home insulation, including radiant heat loss, air stratification and drafts, variable exposures, coolness balance; many other informative features.

• (95) Pioneer-Flintkote: Information-packed 120-page manual built-up roof specifications; invaluable detail, source material; features P-F Built-up Roofs, answers any reasonable question with graphs, sketches, technical data.

• (97) Simpson Industries, Wood Fiber

Division: Brochure (8 pages) new Simpson insulating board products; sheathing, insulating lath, insulating building board, insulating plank, insulating decorative tileboard; full description, technical, installation data.

• (98) Simpson Industries, Wood Fiber Division: Information-packed illustrated folder new Simpson acoustical tile made from fibers Douglas fir; high sound absorption, 484 clean-drilled holes; easy to clean, bevels finished, high light reflection, can be repeatedly painted; three thicknesses, two sizes.

#### LIGHTING EQUIPMENT

(448) All-Bright Electric Products Company: Folder unusual fluorescent fixtures with over-all depth only 3½"; makes for clean contemporary design: bottom glass hinged on either side permitting easy servicing; can be mounted flush to ceiling, single or continuous rows; good new product.

(101) Century Lighting, Inc.: Complete catalog one of best lines contemporary lighting fixtures; fully illustrated, complete technical information.

(547) Day-Brite Lighting, Inc.: Bulletins 20-A and 20-B recessed troffers; all standard types listed with full technical data, including sketches, tables, installation data, foot-candle intensities charts; also includes information incandescent boxes for flush installation; well worth file space.

• (106) General Lighting Company: Brochure (14 pages) complete line contemporary lighting fixtures; one of best available lines.

(337) Globe Lighting Products, Inc.: Very complete 56-page catalogue complete line incandescent, fluorescent fixtures for all uses; of particular interest are new decolour fixtures producing multicolored effect.

(338) Edwin F. Guth Company: New booklet emphasizing importance and value good lighting by pointing up effects of bad lighting; good four-color thumbnail study.

• (268) Hollywood Lighting Fixture Company: Information contemporary lighting fixtures, stock and custom; one of best sources in Southern California.

(462) Lamps, Ltd.: Information good line of contemporary lamps; well designed.

(500) Lighting, Inc.: Series folders, brochures Philite fluorescent lighting fixtures, incandescent reflectors for residential, commercial, industrial use; includes interesting equipment for subtle spotlighting, flush lighting; profusely illustrated; provides full technical data, prices.

(269) Lightolier: Folders wide range Lightolier lighting fixtures; good contemporary design featuring built-ins readily available.

• (375) Pryne Company, Inc.: Illustrated bulletins Prylites, complete line recessed lighting fixtures, including specialties; multi-colored dining room lights, automatic closet lights; adjustable spots; full technical data.

(392) Smoot-Holman Company: Information newly designed Zenith luminaire; Polystyrene plastic side panels ribbed to permit proper light distribution while reducing surface brightness to minimum; certified ballasts, starters; individual or continuous mounting; opens either side for servicing.

(418) Sunbeam Lighting Company: Catalog new line fluorescent lighting fixtures; contemporary and standard design; wide range applications; full technical, installation, service data.

(270) Supreme Lighting Company: Comprehensive 23-page catalog well designed line fluorescent fixtures; hanging, open and glass covered; recessed fixtures with egg crate louver or diffusing glass; industrial, reflector, window types; strip, circline; kitchen fixtures, vertical mirror lamps, bed lamps.

• (339) Kurt Versen Company: Two brochures on exciting contemporary residential lamps, fixtures and on focal lighting, for commercial, residential use; both very well prepared, copiously illustrated, data-packed; one of best sources of information contemporary lighting; firm has been leader in field for many years.

#### MISCELLANEOUS

(340) De Patta: Information contem-

## SATISFY BOTH... housewife ... and husband...

Formica for the kitchen!

As a sink top or kitchen

cabinet top Formica is

beautiful, durable, and

sanitary. This tight plastic

surface does not chip, crack,

or break. It is the

favorite service surface

for the modern house.

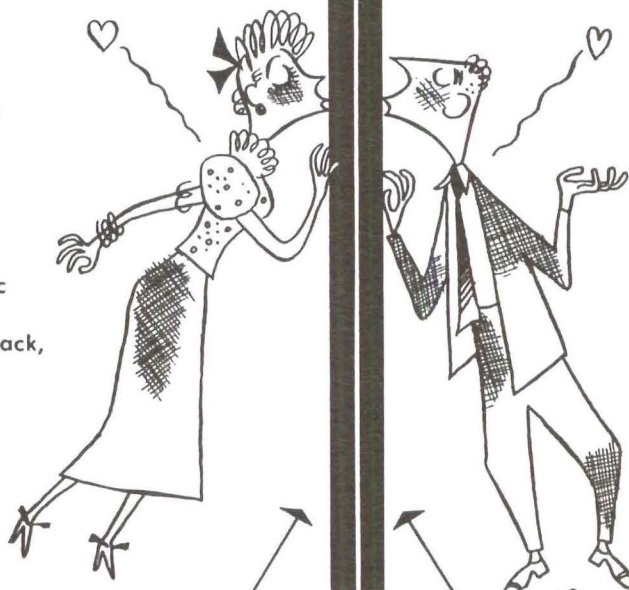

SPECIFY BOTH... FORMICA

and

**Simpson**  
QUALITY SINCE 1898

DECORATIVE  
INSULATING  
TILEBOARD

Both products are immediately available at...

**California**  
**Panel & Veneer Company**

955 SOUTH ALAMEDA • TRINITY 0057 • LOS ANGELES



porary jewelry at its best for an ever increasing minority; available in Monterey, Los Angeles, San Francisco, Portland, Chicago, or direct.

• (475) Tony Hill-Wilmer James: Full information full line contemporary ceramics; unusual glazes, beautifully fired; also lamps with ceramic bases; used in CSHouses 11, 18.

(555) Advance Development Company: Information regarding 102 contemporary homes designed by Gregory Ain and built in greater Los Angeles area; F.H.A. approved; preview June 26.

• (474) Modern Designers: Full information good lines ceramic trays, bowls, incidentals, and lamps; well known contemporary designers; available through selected retail outlets; used in CSHouse Number 18.

#### MOTION PICTURE EQUIPMENT

• (512) Bell & Howell Company: Brochures, information Filmosound projectors for use in homes, schools, churches, industry; gives full technical regarding equipment, installations, use, operation; practical, interesting, sensible.

#### PAINTS, SURFACE TREATMENTS

(463) Amercoat Division, American Pipe & Construction Company: Information new Amercoat vinyl coating which is a pigmented vinyl resin dis-

persed in water; resists most dilute acids, is unaffected by alkaline cleaning compounds; waterproof; white and solid colors.

(513) W. P. Fuller & Company: Sixty pages of specifications for paint products featuring Fuller paints, related products; specifications range from best possible to least expensive jobs; completely covers subject of paint; one of best prepared specification books available; belongs in all files.

• (501) McCloskey Varnish Company: One of best brochures treatment of floors and their finishes; based on Gymseal, Tungseal, Penetrating Floor Sealer, Terrazzo Seal, Wood Sealer; penetrating but simple analysis how to treat, maintain wood, terrazzo, cork, concrete, magnesite wool composition floors; well worth study.

(346) National Lead Company: Folder painting specifications "Dutch Boy" white lead, paints, varnishes, enamels; chip form color samples available; valuable information for treating exterior, interior surfaces.

• (457) Frederick O'Brien Paint & Varnish Works: Folders O'Brien Penchrome wood finishes; remarkably good plywood finish in modern blonde tints; available clear or in colors; preserves wood, allows grain to show; cheaper than paint or enamel; color card available.

(112) Pittsburgh Plate Glass Company: Exciting, informative, factual 32-page

full-color brochure color dynamics, scientific utilization of energy in color to promote efficiency; authentic study.

(502) Stephenson Air-Brush Paint Company: Folder new compound for insulation, acoustical treatment, anti-sweat protection, "Perma-Dri," may be applied by brush, spray, bonds firmly to metal, wood, concrete, masonry, wallboard, plaster; can be tinted any color; good product with many uses; merits investigation.

(465) Wesco Waterpaints, Inc.: Well prepared four-color folder with color samples on Rocktite one-coat cement-base paint for stucco, cement, rough concrete, unglazed tile, etc.; comes powder to mix with water; ten excellent soft pastel colors; particularly well adapted to contemporary architecture.

#### PANELS AND WALL TREATMENTS

(274) Douglas Fir Plywood Association: Data-packed architectural catalog Douglas Fir plywood; selection chart for grades, table of types, suggestions for uses, installations; every fact needed to properly use plywood panels for construction, exteriors, interiors; best source of information.

(275) Douglas Fir Plywood Association: Excellent 16-page brochure paneling suggestions for Douglas Fir Plywood; how to panel for interiors of industrial, commercial residential structures; practical ideas well illustrated, explained; merits study.

• (118) Formica Insulation Company: Valuable brochure (12 pages, full color) Formica plastic panels for walls, counter tops, doors, wainscot, cabinet tops, etc.; no painting, spotting, burning; full information on types, colors, patterns; leading product of its kind.

(218-A) Gladding, McBean & Company: Detailed brochure (8 pages) Hermosa Tru-Joint wall, floor, drain-board tiles; wide range colors, shapes; full suggested tile specifications, tables; suggested uses kitchens, baths, etc.

(42) Kawneer Company: Announcement Zourite, aluminum panel with tongue and groove joints; decorative, practical exterior, interior material; full technical, application data.

• (440) Laverne Orginials: Contemporary wallpapers; bold primaries, sepias, pastels, muted tones; matte or baked plastic finish.

• (514) Marsh Wall Products, Inc.: Attractive new 1948 catalog complete information Marlite, plastic-coated wall board; shows uses, specifications; includes color chips; also contains information Marsh aluminum Presdwood plastic mouldings and new line Marsh bathroom accessories; good presentation of good products.

(349) James Kemble Mills: Information collection contemporary wallpapers; designs, by 15 leading contemporary artists; custom designs available; definitely worth investigation.



## FACE BRICK...for smart modern architectural lines

Gladding, McBean & Co. Ruffled Face Brick is made in elongated Roman and Norman sizes...offering:

**TEXTURE AND COLOR** • Gladding, McBean & Co. Face Brick has an interesting ruffled texture that's as ideal for interior walls as for exterior facing. The warm, mellow colors...Old Gold, New Red and Variegated Rose...are truly beautiful in themselves...never require any additional finish.

**MODULAR SIZE** • Elongated Roman and Norman Face Brick provide more in-

teresting building units as well as smart horizontal lines. These new longer shapes provide greater flexibility of design. Dimensions are:

ROMAN:  $1\frac{1}{2}'' \times 11\frac{1}{2}'' \times 3\frac{1}{2}''$   
 NORMAN:  $2\frac{3}{4}'' \times 11\frac{1}{2}'' \times 3\frac{1}{2}''$   
 STANDARD:  $2\frac{3}{4}'' \times 7\frac{1}{2}'' \times 3\frac{1}{2}''$

**NO MAINTENANCE** • You can specify Gladding, McBean & Co. Face Brick without increasing the first cost of many types of jobs. Your client can forget maintenance because Face Brick is a permanent, time-tested finish.

For specification data, write or visit your nearest Gladding, McBean & Co. office.



GLADDING, McBEAN & CO. **FACE BRICK**

Los Angeles, San Francisco, Seattle, Portland, Spokane



• (54) United States Plywood Corporation: Folder on Decorative Micarta, laminated plastic surface material; will not dent, chip, crack, break, splinter, warp, stain; easy to clean, never fades or need refinishing.

• (49) United States Plywood Corporation: Good 16-page handbook uses Weldwood, plywood, allied products for exterior, interior.

• (382) United Wallpaper, Inc.: Information Varlar stainproof wall covering, in price range good wallpapers; resists grease, oil, fingermarks, lipstick, crayons, vermin; restored soap and water; 90 patterns, designs by Dorothy Liebes.

• (476) Val-Porter Company: Brochure Acoustipulp plastic sound absorption acoustic plaster; applied same as any plaster, comes in most any color; fire resistant, vermin proof, sanitary; about same cost and weight as ordinary plaster; used in CSHouse Number 20.

#### PLUMBING FIXTURES, ACCESSORIES

• (515) Air Cushion Sales Company, Inc.: Folder new Air Cushion Arrestor to stop water hammer in plumbing pipes; separates air from water entering home system; low installation cost, no breaking into walls; reduces wear on washers, valves; simple answer to nagging problems.

• (169) American Radiator & Standard Sanitary Corporation: Brochure full

color American-Standard plumbing fixtures; kitchen, bath, laundry.

(123) W. R. Ames Company: Folder new aluminum shower cabinet; rust-, corrosion-, leakproof; one-piece aluminum receptor; rough-in dimensions, installation data.

• (516) Beneke Corporation: Series two-color folder Beneke water closet covers; white, mahogany, oak for any size, shape bowl; simplicity of design; seamless kiln dried hardwood; full specifications available.

(503) Briggs Manufacturing Company: New Briggs 72-page catalog "F" illustrating Beautyware plumbing fixtures, brass supply fittings; one best lines, contemporary design; catalog gives guide specification writing, including roughing in dimensions; dimensional data for each fixture, permitting accurate floor planning.

(419) Crane Company: Information "pint-size" bathroom (6'x5') through use corner lavatory, small (42"x31"), low tub; tub has spacious corner seat; possible to get bathroom down to 3'6"x6'6".

• (477) Harvey Machine Company, Inc.: Brochure full information new line bath accessories in good contemporary design; clean, efficient, practical; used in CSHouse Number 18.

• (420) The Kawneer Company: Folder new shower doors, tub inclosures; doors have full length piano hinges

riveted on, rubber seal; enclosures sliding or swinging; both made of extrusions of special aluminum alloy; precision engineered.

(394) Kohler of Kohler: Excellent 4-color brochure presenting full line Kohler bath fixtures, fittings, kitchen sinks, boilers; good design; full technical data, including several new pieces; suggested bathroom plans.

(421) The Perfix Company: Information one-piece stainless steel shower receptor; no seams, crevices; five standard sizes, custom sizes available; reasonably priced.

(133) Salter Manufacturing Company: New catalog detailing Salter-Glauber all brass plumbing fixtures; exceptionally clean design.

• (422) J. A. Zurn Manufacturing Company: Complete catalog, folders Zurn drains, interceptors, traps, wall fixture carriers, swimming pool equipment; emphasis on wall-hung toilets, basins; good source of information.

#### RADIOS

• (517) Altec Lansing Corporation: Information new, basically improved line general purpose speakers; improvements include reduction of crossover frequency to 1,000 cycles assuring low frequency cone operates as stiff piston and not "break up" operating range; greatly increases acoustic efficiency; one of best lines speakers available; all sizes.

(384) Magnavox Company: Detailed 16-page brochure Magnavox radio-phonograph, including three well designed contemporary cabinets; gives full specifications.

• (350) Motorola, Inc.: Information, brochures Motorola FM/AM radio-phonograph in cabinets of good contemporary design; shadow-silent record changer, automatic shut-off; push-button tuner; dark or blond; worth investigating.

• (518) Nielsen & Neilson: Information regarding installation of home television and custom radio sets in Southern California area; reasonable costs and completely qualified work; worth investigation, installed television CSHouse #18.

(385) Scott Radio Laboratories, Inc.: Good 16-page brochure new Scott radio-phonograph Series 800; gives full details of sets, shows several cabinets, including bleached mahogany contemporary.

• (351) Stromberg-Carlson Company: Brochure Futura Model (1121-M1-0) radio-phonograph combination; AM-FM, push-button control; connection for wire recording; one of best contemporary design cabinets.

• (532) Twentieth Century Design: Information one of best sources custom-built, limited production and built-in radio-phonographs of contemporary design; western manufacturer.

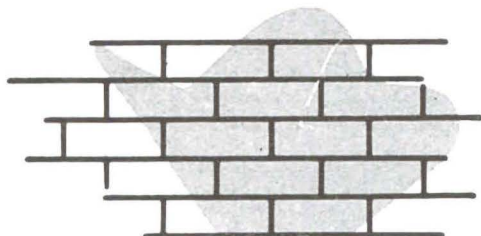

*there is **WEALTH** within the walls of the home with **ADEQUATE WIRING***

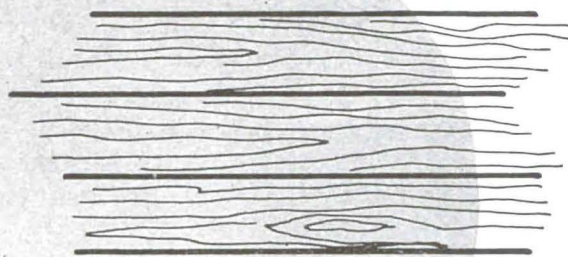

Hidden in the walls of an adequately wired home is an added value that means much to its owners. Though unseen, for the most part, it makes itself known in many ways. Electrical appliances operate at top efficiency, bring a maximum of comfort and pleasure.

Adequate wiring fits a home for living enjoyment, now and in the future. Its owners will find that new appliances can be installed without inconvenience, and at less cost in time and money. Should they decide to sell, they'll find the market value high, because a house stays modern longer with this wealth within its walls.

Information on Adequate Wiring is yours for the asking through your nearest Edison office. An Adequate Wiring Advisor is at the service of owners, architects and contractors anywhere in Edison territory, without cost or obligation.



*Southern California Edison Company*



**ROOFING**

(21) Red Cedar Shingle Bureau—Blueprints showing recommended methods of applying wood shingles on roofs and sidewalls.

**SASH, DOORS AND WINDOWS**

• (548) Adams-Rite Manufacturing Company: Information new unit-type lock for sliding door operation, adjustable to various door thicknesses; operates with natural sliding action of bar in cup; well designed; no mortising required; all exposed parts solid brass, four finishes available; good answer to old problem.

(519) Aluminum Building Products Company: Information new type combination screen-storm door in aluminum; extruded hollow aluminum sections; screen, storm inserts immediately interchangeable; comes with aluminum frame in all sizes for quick installation; good product.

(549) American Structural Products Company: New brochure Insulux Glass Block showing use in schools, hospitals, plants; shows typical installations daylight schools, hospitals, sewage disposal plants where glass block was chosen for fenestration because of insulation value and light transmission values; worth seeing.

• (506) Casement Hardware Company: Bulletin well engineered Win-Dor integral hardware for jalousies of wood or glass; wood slats  $4\frac{1}{2}$ " x  $\frac{5}{8}$ ", glass

slats  $4\frac{1}{2}$ " x  $7\frac{3}{32}$ " to  $\frac{1}{4}$ "; can handle openings up to 4' x 10', worm gear operators; slats held in place without screws, nails; weather stripped; offers wide range contemporary design uses, either vertical or horizontal; good product.

(30) Ceco Steel Products Corporation: Data-loaded Pacific Coast catalog covering residence casements, package windows, projected windows and scores of correlated products, commercial and industrial as well as residential.

(520) Detroit Steel Products Company: New 8-page catalogue residential steel casement windows; liberally illustrated with architectural drawings; includes plans, perspectives of houses; a good working piece of literature.

(521) Druwhit Metal Products Company: Data, sketch packed brochure Druwhit metal windows, doors, both stock, custom built; nearly all types of metal windows, doors, including casement, sliding, pivot, store front windows; good source technical information.

• (416) J. Royden Estey & Sons: Folder Aluminex puttyless glazing skylights, single or double pitch; extruded aluminum roof glazing; makes long spans possible; full technical, installation data; illustrated.

(354) Fir Door Institute: Catalog new Tru-Fit Douglas Fir Doors; all types, including flush; factory fitted, scuff stripped, precision made; full specification, technical data.

(522) Gate City Sash & Door Company: Brochure Gate City Awning Windows for homes, offices, apartments, hotels; controlled by worm and gear drive operating two sets of raising mechanisms distributing raising force to both sides sash; standard and special sizes; contemporary design.

• (507) Grant Pulley & Hardware Company: Folder new line Grant drapery, curtain hardware; inconspicuous, streamlined, durable; precision-made, won't bind or jam; made by company which manufactured top sliding door hangers for many years; good product, worth investigation.

• (141) Ingersoll Steel Division, Borg-Warner Corporation: Factual booklets KoolShade Sun Screen, "window insulation"; screen is series of miniature slats slanted to repel 90% sun heat; no painting; wind resistant, good visibility, ample light.

(32) Kawneer Company: Brochure on structural details of full vision, free standing, narrow line and standard line entrance doors, frames, trims.

• (424) Kirsch Company: New 32-page booklet "Smart Window Styling" illustrating 85 different window treatments; features Kirsch drapery hardware, venetian blinds.

(391) Pittsburgh Plate Glass Company: Booklet new metal door-frame assembly for use with Herculite glass doors; shows 12 available styles suitable practically any type business, commercial building; variable dimension tables, typical section views.

(144) Pittsburgh Plate Glass Company: Information folder Twindow, insulated glass; hermetically sealed air space between dual panes; reduces heating cost, permits larger windows.

• (355) Roddis of California: Brochure Roddis-craft solid core flush veneer doors; waterproof construction; one of best lines of flush doors, worth investigation; brochure gives all technical, installation data.

• (550) Steelbilt, Inc.: Folder Steelbilt steel horizontal sliding doors, windows; wide range of stock sizes permit unrestricted contemporary design; narrow mullions, muntins; outside screens; western manufacture, immediately available; one of best items of kind; merit specified CSHouse Number 1.

• (406) Super-Vent Company: Brochure contemporary Super-Vent awning type window that is cleaned from inside; permits draft-free ventilation; screens on inside as well as storm windows if needed; from 2' 10 $\frac{1}{2}$ " x 2' 2 $\frac{1}{2}$ " to 5' 7 $\frac{3}{8}$ " x 7' 5 $\frac{1}{4}$ "; these windows merit investigation.

• (356) West Coast Screen Company: Brochure Hollywood Junior combination screen, metal sash door; provides ventilating screen door, sash door, permanent outside door all in one.

(529) E. K. Wood Lumber Co.: Full information several of best lines of sash, doors; includes Druwhit metal doors, windows, Super-Vent awning type windows, Harvey sliding door hardware; Win-Dor integral hardware for

## For Architects and Builders who demand **QUALITY** in lightweight concrete blocks

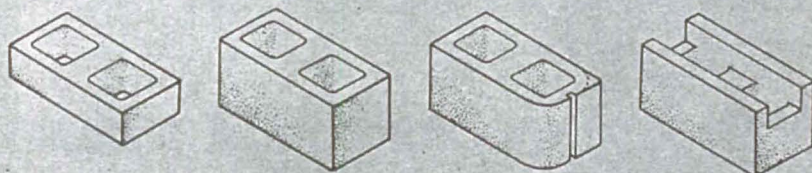

NEARLY 100 SHAPES AND SIZES

**ROCKLITE** is outstanding in its field because it is 40% lighter than conventional concrete products, and every unit exceeds the A. S. T. M. Grade A specifications.

ROCKLITE's graded aggregate, containing expanded shale, batched in exact proportions with cement, is precision molded, then steam-cured... producing a block with lower volume change... minimum absorption... greater strength. For residential, commercial and industrial construction, use ROCKLITE!

Write for details.



**ROCKLITE PRODUCTS, Ventura, California**  
PLANT AT 1800 NORTH VENTURA AVENUE

LOS ANGELES OFFICE: 3927 West Jefferson Boulevard • GLENDALE OFFICE: 1560 Victory Boulevard

### arts and architecture

3305 WILSHIRE BLVD.  
LOS ANGELES 5, CALIF.

Please enter my subscription for  
.....year...

My check in the amount of \$.....  
is attached. (.. ..)

Check here if you wish to be billed  
payable in 30 days

1 year	.....	\$5.00
2 years	.....	\$9.00
3 years	.....	\$12.00

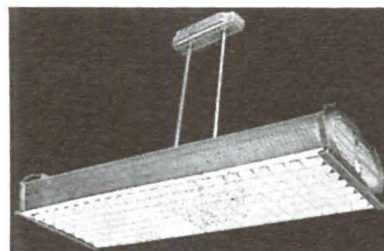

**SUPREME** presents  
Imperial Fluorescent  
LIGHTING AT ITS FINEST

• Industrial	• Fixtures
• Commercial	• High Power
• Channel	Factor

**SUPREME**  
Lighting Corporation  
1630 South Essex Street  
Los Angeles 21

Specializing in Custom Made  
**CONTEMPORARY**  
LIGHTING FIXTURES

**merit specified**

THE CASE STUDY HOUSE  
PROGRAM OF THE MAGAZINE  
**arts & architecture**

**HOLLYWOOD**  
LIGHTING FIXTURE CO.

Hollywood 1464  
622 NORTH WESTERN AVENUE  
LOS ANGELES

lamps  
by  
kurt versen  
at

**Lamps** LTD.  
368 sutter san francisco 8



jalousies; Schundler Fesco Board roof insulation, Grand Rapids Invisible sash balance, Woodlife wood preservatives, Truscon residential steel windows, Timm aluminum windows, Rylock tension window screens, and Dictator combination screen and storm doors.

#### SPECIALTIES

(551) B B & C Manufacturing Company: Full data Johnson Safety Vault home and business safes; build-in models for floor, walls; flush swinging doors, double action sliding hinges, combination dial or key locks; all safety features; good product, worth investigation.

(508) Colart Cement Tile Company, Inc.: Folder interesting Colart cement tile; available in any color to specification; colorfast, lime-proof, water-proof, acid-resistant, long wearing; any size, shape; inside and outside uses; lends itself well to contemporary design; definitely worth investigation.

(357) Colonial Shops: Information contemporary fireplace fittings; stock, custom; good workmanship, service; everything for fireplace.

(466) Copper & Brass Research Association: New and extensive bulletin decorative uses of copper and brass; illustrates describes interesting applications; probably best source of information; worth study, file space.

(219-B) W. P. Fuller & Company: Exceptionally good 16-page color brochure shower and tub enclosures; standard shower doors, sand carved doors; illustrates many kinds obscure glasses; swinging or sliding doors; full details; specifications.

(7) Libbey-Owens-Ford Glass Company: Data brochure for architects glass and its uses; carries specifying tables; 24 pages.

(51) Libbey-Owens-Ford Glass Company: Full color brochure, 12 pages, Vitrolite glass facing; section on modern baths, kitchens; commercial applications well illustrated.

(378) Lumite Division, Chicopee Manufacturing Corporation: Samples, brochures Lumite plastic insect screen cloth; remarkable improvement in screen cloths; no wear, can't bulge, no paint, easy to clean; comes in colors.

(523) Marble Institute of America: Brochures, information uses of marble for homes; includes suggestions for floors, stairs, fireplaces, counter tops, shower stalls, flagging in gardens, and many others; worthwhile information.

(467) Master Metal Strip Service: Information well engineered, fabricated weatherstripping sections, thresholds; also remarkable No-Draft sash balance; latter eliminates pulleys, weights; prevents air, dust leakage; permits greater area of window space, fingertip control of windows; products merit investigation.

(534) Minneapolis-Honeywell Regulator Company: Information new "plug-in" clock thermostat that can be installed by householder in less than five minutes; replaces manual thermostats, can be used all types automatic heating plants; automatically changes temperature at predetermined times; good product well worth investigating.

(524) NuTone, Inc.: Attractive brochures probably best line contemporary

door and door-clock chimes, exclusively merit specified in all CSHouses; single to eight note chimes, self-contained or with brass tubes; worth investigating.

(360) Pacific Telephone & Telegraph Company: Information for architects, builders on telephone installations; features built-in telephones; definitely should be in all files.

(396) Rohloff & Company: Folder Kemiko permanent concrete stain; penetrates to full depth of pores; 12 natural colors; guaranteed not to crack, peel; will not fade; ideal for exposed concrete slab floors, eliminates need of coverings; can be used inside, outside; folder gives color chart, application data; applied to concrete floors of any age.

(552) Superior Accessory Company: Brochure new Rite-a-Note doorway accessory; note pad, pencil concealed in brass case mounted in doorway; when cover is lifted to write note "hello" tab clicks up to leave indication note is there when cover is closed again; well designed.

(441) Tropicraft: Folder woven wood screens, 1/2" slats, 6' high by 7' long; natural finish or colors; also 2" slats and smaller overall dimensions; good for screens, shades, draw drapes, etc.; best contemporary treatment.

(525) Western Pine Supply Company: Attractive new catalogue Ponderosa pine moulding patterns available in Northern California; company one of largest wholesale distributors Ponderosa pine mouldings.

#### STRUCTURAL BUILDING MATERIALS

(24) Ceco Steel Products Corporation—Technical brochure, 24 pages, on Ceco open web steel joists, giving construction details, standard specifications, steel joist loading tables. Also explains the use of Ceco open web joists used as purlins with necessary technical tables.

(41) Celotex Corporation—Review of all Celotex home building materials with full application data. Products include sheathing, insulation lath, interior finish, siding, anchor lath, plasters, wallboards, rock wool, roofing, hard boards and Cemesto.

(552) Marble Institute of America: New handbook providing complete information for specifying interior, exterior marble; describes, illustrates classifications, finishes, uses, recommended setting materials, procedures; probably best source information on subject; lists members of MIA in various localities.

(455) Pacific Coast Aggregates, Inc.: Information, folders variety of building materials distributed Northern California; includes accoustical, concrete, insulating, masonry, plaster materials, paints, precast units, wallboards; good source of supply.

(479) Permanente Cement Company: Booklet on "Cement Types and Uses" based on Permanente High Early Strength Portland Cement; conforms to ASTM specifications C-150 Type III and Federal specifications SS-C-192 Type III; especially good for rush jobs; well worth study; good data source.



*... production geared to*

# WESTERN LIGHTING REQUIREMENTS



FLUORESCENT . . .



INCANDESCENT . . .

Smoot-Holman quality lighting equipment is western-designed and western-made exclusively for western use. Your lighting problems are quickly, efficiently and economically solved when you specify Smoot-Holman.

## Planned Lighting

by

## SMOOT-HOLMAN

INGLEWOOD, CALIFORNIA

OFFICES IN PRINCIPAL WESTERN CITIES • BRANCH AND WAREHOUSE IN SAN FRANCISCO





*As Featured In  
CASE STUDY  
HOUSE NO. 7  
In San Gabriel*

## HI-BOY GAS FURNACE

A new concept of living comfort for those who desire the best in safe, modern, automatic gas-fired heating equipment.

Lennox exclusive design of burner and concentric type heat exchanger, combined with quiet blower operation sets new standards of efficiency and comfort.

The furnace is fully approved by A.G.A. and by Underwriters Laboratories for zero clearance against combustibles.

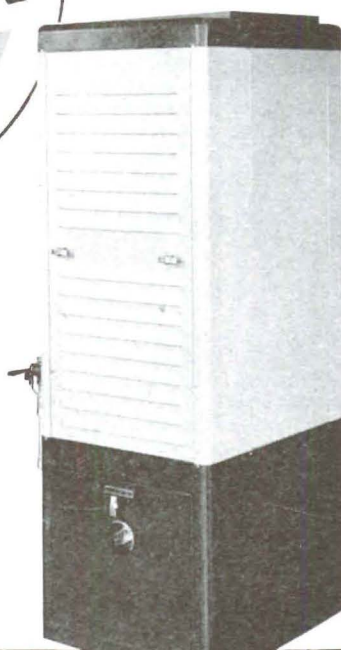

**LENNOX FURNACE COMPANY, Inc.**

*World's Largest Furnace Manufacturer*

PACIFIC DIVISION — 974 SOUTH FAIR OAKS AVENUE, PASADENA, CALIFORNIA



## E. K. WOOD LUMBER CO.

**SAN FRANCISCO** General Offices: No. 1 Drumm Street  
**LOS ANGELES** Office and Yards: 4710 S. Alameda St. — JE 3111  
**OAKLAND** Yards and Wharves: 2111 Frederick St. — KE 48466  
**PORTLAND** Mill Sales Office: 827 Terminal Sales Bldg.

**SAW MILLS:** Roseburg, Oregon • Reedsport, Oregon

**RETAIL YARDS:** LOS ANGELES • OAKLAND • ONTARIO • HOLLYWOOD  
LONG BEACH • RIVERSIDE • TEMPLE CITY • SIERRA MADRE • INDIO • THERMAL  
LA VERNE • WHITTIER • PASADENA • SAN PEDRO

• (531) Permanente Metals Company: Detailed information new types aluminum roofing, siding for residential construction, includes full color photographs of applications, full data and illustrative material on installation; remarkable saving in handling, erection, nails, paint, elimination of waste; well worth study, file space.

(160) Pittsburgh Corning Corporation: Brochure (20 pages) PC glass blocks; illustrates typical installations; technical, installation, performance data; lists types, accessories available; layout tables for glass block panels based on modular coordination.

(456) Stained Shingle & Shake Association: Informative material use and advantages stained shingles and shakes; can be effectively used in contemporary design; provide interesting colors, textures.

(397) Timber Structures, Inc.: Folder "Engineering in Wood" on glued laminated structural members; provide "moulded" load-bearing components to fit architectural lines, greater slenderness, curvature, taper; structural forms virtually limited only by integrity of designer; specification data.

• (298) Wailes-Bageman, Inc.: Booklet (8 pages) Wall-Bloc building blocks designed for 4" modular system; mass-produced of light weight aggregate; weight 40% less than concrete blocks; home or commercial use; full details.

(163) West Coast Stained Shingle Company: Full color folder Olympic pre-

stained sidewalls; roofs; red cedar shingles, vertical grain; color, specification charts; also data shingle stains.

### WALL COVERINGS

(530) Imperial Paper & Color Corporation: Good 24-page Color Harmonizer booklet explaining in detail how to obtain room color harmony; contains eight color harmonizing charts with full instructions for effective use; one of best sources of information; requires 25 cents in stamps to obtain copy.

(556) Laverne Originals, Inc.: Information new group wallpapers designed by creators of Marbalia and other special effects papers; new patterns coordinate with fabrics by same designers, which won top 1947 award; unlimited color range, hand prints, washable papers.

(557) Laverne Originals, Inc.: Information new Spun Glass, fire-proof textured wall covering in Marbalia and abstract designs; semi-rigid material which can be bent; is now in traveling exhibition of AID 1947 design awards; good product well worth investigation.

• (468) The Pantasote Company: Brochures in color remarkably practical new wallcovering called Lifewall; comes in rolls, applies with special cement; is vinyl resin, will not crack or peel; is abrasion, fade resistant; impervious to all ordinary stains; wide range or plain colors; this product merits appraisal.

## NOW YOUR CLIENTS CAN HAVE

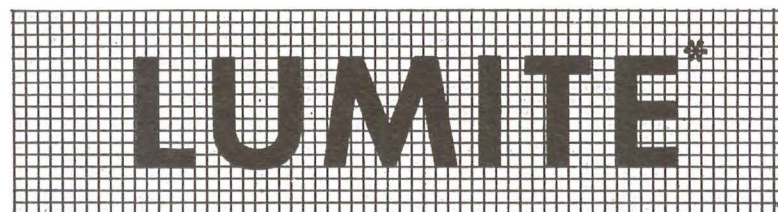

## the miracle insect screening!

Lumite will solve your clients' screening problems once and for all. This amazing, war-proved screening is virtually indestructible. Woven of Saran, product of Dow Chemical Co., it is rustproof, can't corrode, rot, or stain. It is unaffected by sun, rain, or salt spray. Even industrial smoke and acid fumes leave it completely unchanged. It never needs painting. Nothing like it has ever been developed before.

In industrial regions and sea-coast

towns it is the only screening to use . . . regardless of price. But you can save your clients' money when you specify Lumite in other areas as well—for it is moderately priced, yet outlasts all others. Replacement costs are practically eliminated. No more repainting of stained sills and sidewalls. For complete information and samples write:

**LUMITE DIVISION**  
Chicopee Manufacturing Corporation  
47 Worth Street, New York 13, N. Y.



**merit specified**

\*®

used in C. S. H. Program



## DESIGN AND THE MACHINE

continued from page 25

from these clear lines, from these pure curves, clarifies one's thinking and transmits itself inevitably to the problems of the drafting table.

Such explorations are invaluable to the industrial designer from a practical point of view. When he is designing an item to be made on a machine the first important thing is to know what that machine can do. If he is assigning more to the machine than lies within the orbit of its possibilities the engineering staff must reject the design. If, on the other hand, he does not utilize the potentialities of the machine completely, he is designing for yesterday. When he lets the machine make a contribution to the character of the design and proves that it **can** be made before it is put on paper, he is assured of a product that properly fuses function and production.

We are now organizing such studies of various machines, including wood-working, metal, and plastics machines, to make them generally available. An ideal arrangement would be to have a permanent collection of these studies . . . a library of techniques . . . from which artists, architects, and designers can draw when they are searching for a certain construction, textural effect, or spatial solution that can be achieved on the machine in the simplest possible manner. Engineers and chemists would add their valuable contributions to such a project. If all the various forces of sincere exploration could pool the facts they discover the result would be a treasury of ideas which might become an important factor in developing a rich vocabulary for this age of the machine.

*"You certainly had a thoughtful builder"*



Builders who plan ahead provide conduit for built-in telephone facilities. It's installed when the home is under construction. Takes just a few pieces of pipe or other tubing material . . . run as a raceway to handy outlet positions. That way telephones can be added or moved in the future without drilling holes or running wire along baseboards. The cost? . . . Insignificant compared to the future convenience.

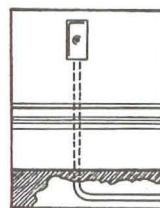

It's just one of those small details that stamp a builder as a thoughtful builder.

*For free help*

in planning modern, built-in telephone wiring, call your local telephone company number and ask for "Architects and Builders Service."

**The Pacific Telephone**  
and Telegraph Company



**R<sub>x</sub>**



## PRESCRIPTION

*for the modern finishing touch...*

... TO TWO COATS OF **MAN-O-WAR** ADD ONE  
TOPPING COAT OF **EGG SHELL FINISH** ...  
THIS PRODUCES A DULL EVEN SHEEN ...

THIS PRESCRIPTION WAS USED IN THE  
DOOR FINISHES OF **CASE STUDY HOUSE #7**  
AND IS



CALL OR WRITE: **McCLOSKEY VARNISH CO. of the West**

5501 E. Slauson, Los Angeles, Calif., Phone ANGelus 6186



beautiful...distinctive...practical...

**Super-Vent**  
PATENTED

## awning type windows...

For tomorrow's homes... new windows that combine distinction with utility... all vents open outward simultaneously upon turning of small handle to provide up to 100% no draft ventilation... to permit easy cleaning from the inside... to insure healthful, controlled air circulation. Types and sizes for all desired arrangements.



SEND FOR NEW SUPER-VENT FOLDER

### SELECTED BY NEUTRA

Super-Vent Windows have been selected by America's foremost contemporary architect, Richard J. Neutra, for Case Study House 13, soon to be constructed.



### SUPER-VENT COMPANY

303 W. MONROE STREET, CHICAGO 6, ILLINOIS • 3841 N. E. SECOND AVENUE, MIAMI, FLORIDA

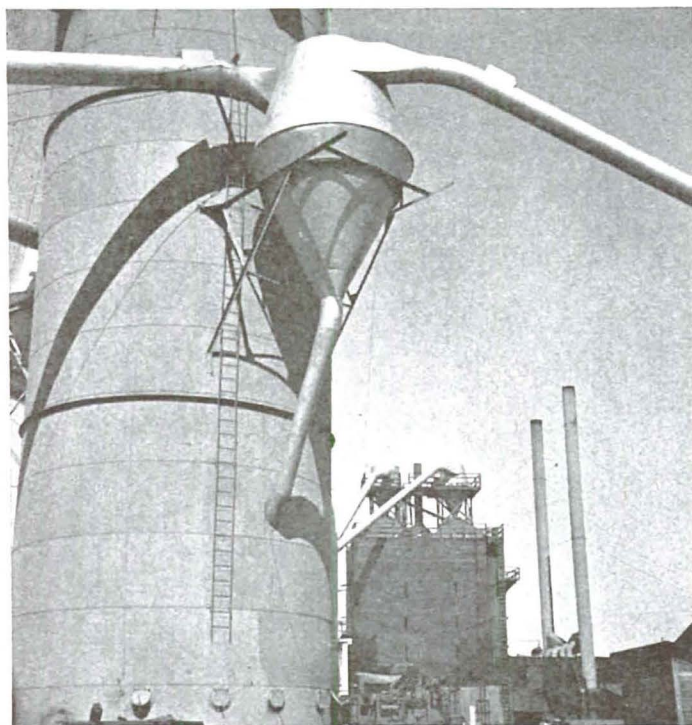

### SAN PEDRO LUMBER CO.

Branch Yards and Stores: COMPTON • WESTMINSTER

Wholesale Yard and Wharves: SAN PEDRO

General Offices: LOS ANGELES YARD AND STORE, 1518 CENTRAL AVE.

Telephone Richmond 1141

Identification of illustrations of material for "Lighting" on pages 35, 36 and 37:

1. Commercial installation by the Benjamin Electric Manufacturing Company, Des Plaines, Illinois.
2. Rendering showing a fluorescent lighting system by The Miller Company, 90 Center Street, Meriden, Connecticut.  
Allen and Edward Kramer, Architects.
3. A flush "built-in" accent light by Century Lighting, Inc., 419 West 55 Street, New York 19, New York.
4. An effective downlight designed to use the efficient reflector lamp by Century Lighting, Inc.
5. Ceiling installation in display room by The Miller Company.
6. Rendering showing the interesting use of Miller Fluorescent Troffer Lighting System with extensive use of glass—The Miller Company. Designed by Jose A. Fernandez, architect.
7. Permanent: Rigid and flexarm wall type spotlight units, especially designed for store displays by Century Lighting, Inc.
8. "The Eyeball"—a semi-flush accent light by Century Lighting, Inc.
9. A compact exposed housing for the reflector lamp line, a display spotlight by Century Lighting, Inc.
10. Suspended fixture by Lighting, Incorporated, 183 South Figueroa Street, Los Angeles, California.
11. Recessed spot fixture by Lighting, Incorporated.
12. Ceiling arrangement of light for small jewelry store designed by Serge Chermayeff, architect, for The Miller Lighting Company.
13. A flush two lamp fluorescent louvred troffer—four foot unit by Century Lighting, Inc.
14. Small wall bracket of stainless steel by General Lighting Company.
15. Flexible wall bracket of stainless steel by General Lighting Company, 8336 West Third Street, Los Angeles 36, California.
16. Indirect Bolite bulb introduced by Sylvania Electric Products, Inc., 500 Fifth Avenue, New York 18, New York, for which any lamp can be adapted.

### MUSIC

continued from page 20

for a parallel of Picasso's "Les Femmes d'Alger" in music, one had better begin with Stravinsky's "Rite of Spring." One of Poulenc's "Mouvements perpétuels" takes the place of, say, a Szymanowski "Mazurka" or a Chavez "Prelude." No American composition has been admitted.

The final paragraph, a lament over the public acceptance of Addinsell's so-called "Warsaw Concerto," is as absurd as if a nineteenth century musicologist had prophesied the decline of musical taste because of the popularity of Thalberg. A musicologist, if he is to be more than a researcher of old documents, must learn to see the present as well as the past in accurate proportion and perspective.

Having said my say to the full of the available space, I must add that, with all its faults, its dispersed information, its uneven judgments, this book is a necessary purchase for any student of keyboard music, if only for the musical examples.



**merit specified**  
THE CASE STUDY HOUSE  
PROGRAM OF THE MAGAZINE  
**arts & architecture**

Listed below are major merit specifications written so far by J. R. Davidson, designer, for use in Case Study House Number 1, showing in sketch form in this issue on Pages 26 and 27. Construction has been started and further merit specifications will be announced progressively.

- (515) Air Cushion Sales Company: Air Cushion Arrestor to stop water hammer in plumbing pipes; separates air from water entering home system; reduces wear on washers, valves; merit specified in all CSHouses.
- (393) American Cabinet Hardware Corporation: Amerock cabinet hardware, Streamlux design in matched ensembles; sold through leading jobbers and dealers; pulls, catches, knobs, hinges; merit specified in all CS Houses.
- (208) Bell Electric Company; No-Shok electrical outlet receptacles; snap-back guard closes receptacle when plug extracted; keeps children safe, guards against dust, dirt, water; merit specified in all CSHouses.
- (378) Chicopee Manufacturing Corporation; Lumite plastic insect screen cloth; no wear, can't bulge and needs no paint; comes in several colors; merit specified in all CSHouses.
- (386) Dirilyte Company of America: Golden-hued Dirilyte flatware and hollow-ware for table settings; expressive of modern trend toward drama, color, brilliance; alloy is harder, more scratch-resisting than sterling; available in better stores nationally.
- (364) Ekco Products Company: Well designed, weighted kitchen tools, knives, can openers; also pressure cookers; merit specified in all CSHouses.
- (119) Formica Insulation Company: Formica plastic cabinet and counter tops; colorful, does not chip, crack, break, not injured by alcohol, fruit acids, ordinary alkalies; merit specified in all CSHouses.
- (507) Grant Pulley & Hardware Company: New line Grant drapery hardware; precision made, won't bind or jam; runs on rollers; merit specified in several CSHouses.
- (426) Howard Miller Clock Company: Contemporary portable and built-in clocks designed by George Nelson; first sensible approach to contemporary design in clocks; merit specified in all CSHouses.
- (472) Kaiser-Fleetwings Sales Corporation: New automatic food waste pulverizers; odorless, clog-proof, safe; disposes of bones, fruit pits, fibrous foods; fits sink drain; merit specified in all CSHouses.
- (262) Kaiser-Fleetwings Sales Corporation: Kaiser aluminum hydraulic dishwasher which works on water-power; well designed, efficiently engineered, widely accepted; merit specified in all CSHouses.
- (415) Minneapolis-Honeywell Regulator Company; Chronotherm automatic electric clock thermostat to regulate heat output; automatically turns heat down at night, up in morning; merit specified in all CSHouses.
- (350) Motorola, Inc.: Motorola FM/AM radio-record changers, television sets; shadow-silent changers, push-button tuners; well designed contemporary cabinets; merit specified in all CSHouses.
- (152) NuTone, Inc.: Built-in clock door chime for front and back doors made by world's largest maker of door chimes; neat design, pleasant chime tone; available readily through all good electrical equipment outlets; merit specified in all CSHouses.
- (161) Revere Copper & Brass Incorporated: Revere Leadtex lead-coated copper flashing and Revere sheet, strip and parallel edge strip copper for gutters, conductor pipes, skylights; merit specified in all CSHouses.
- (538) Square D Company: New Saflex low voltage control system making it possible to turn on all lights at once from one or more control points; reduces wiring cost, increases utility; merit specified in all CSHouses.
- (72) Square D Company: Square D Multi-Breaker, modern device for protecting electrical system of house; displaces fuses, restores current by tripping lever; no live parts exposed; merit specified in all CSHouses.
- (365) Sunbeam Corporation: Sunbeam electric appliances, including Mix-master, toaster, Wafflemaster, Coffee-master, Ironmaster, Shavemaster; well designed, available in all good stores; merit specified in all CSHouses.
- (554) Utility Appliance Corporation: Coffers & Sattler CP gas range Model 976-LOC; automatic low temperature oven control, no tilt-racks, removable bottom; broiler, oven can be used same time; three audible clicks top burner control; all latest timing devices; divided top with griddle; well designed, engineered.
- (545) Utility Appliance Corporation: Utility Wall-O-Matic built-in circulating heater; gas fired and vented; thermostatic control; high velocity discharge assures over-all room heating, eliminating drafty corners.
- (544) Utility Appliance Corporation: Utility forced air furnace, gas fired; provides complete forced air circulation, fully automatic temperature control, glass fiber filters; well engineered.
- (543) Utility Appliance Corporation: Utility evaporative cooler; cleans, cools air; quiet operation, no air turbulence; well engineered; available through heating, air conditioning dealers and contractors.

# Velvaton

WALL FINISH has been

**merit specified**  
THE CASE STUDY HOUSE  
PROGRAM OF THE MAGAZINE  
**arts & architecture**

Velvaton interior and exterior colored wall finishes—insultone insulating plaster and Acoustiflex acoustic plaster—have been added to the carefully selected list of products merit specified for use in the Case Study House Program—a distinction they have earned. The best pastel colors combined with the best finishes and great insulation values, both thermal and acoustic.

## VELVATONE STUCCO PRODUCTS COMPANY

2066 Hyde Park Blvd.

Los Angeles 44, California

For information write—or call AXminster 7167

## HOLLYWOOD JUNIOR COMBINATION SCREEN and METAL SASH DOOR ★ The "WEATHER-WISE" DOOR!!

**A VENTILATING SCREEN DOOR  
A SASH DOOR  
A PERMANENT OUTSIDE DOOR  
ALL 3 IN 1!**

Discriminating home owners and architects have chosen Hollywood Junior as the TRIPLE DOOR VALUE in the COMBINATION SCREEN and METAL SASH DOOR field! A sturdy dependable door, constructed of quality materials, HOLLYWOOD JUNIOR'S EXCLUSIVE PATENTED FEATURES have outmoded old-fashioned screen doors and other doors of its type entirely!

**IT GUARANTEES YOU YEAR 'ROUND  
COMFORT, CONVENIENCE and ECONOMY**

WE ALSO MANUFACTURE A COMPLETE LINE OF

SHUTTERS, C. C. DOORS, SCREENS, SCREEN DOORS, LOUVRE DOORS

## WEST COAST SCREEN CO.

1145 EAST 63rd STREET

LOS ANGELES, CALIFORNIA

ADAMS 11108

★ WRITE FOR FREE ILLUSTRATED LITERATURE ★



## fireplace fittings in the modern manner

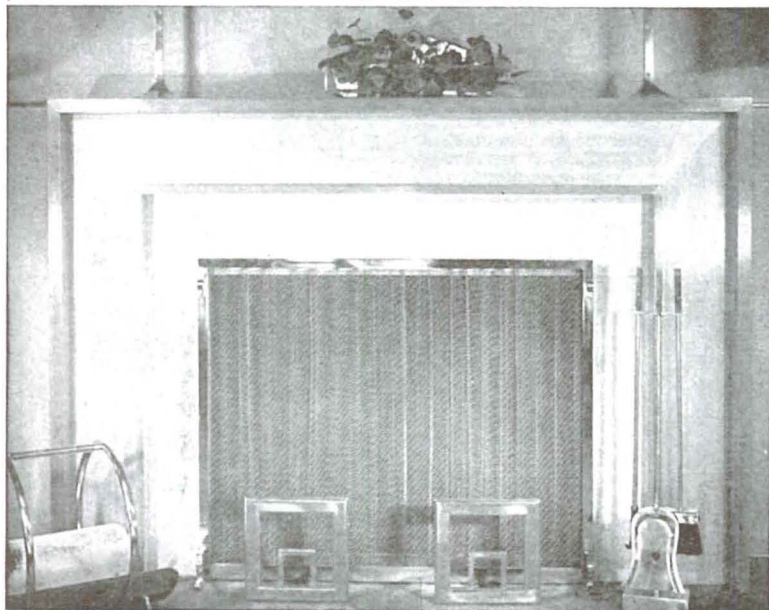

**Designers      Manufacturers      Importers**

of everything for the fireplace.

*A specialized service for decorators, architects  
and their clients.*

# Colonial Shops

DISTINCTIVE FIREPLACE FIXTURES

3350 W. First St. corner Commonwealth  
Los Angeles DRexel 8175

### NEW ARRIVALS

Guyer & Kettiger, Editors Rooms and Furniture 500 photos of Furniture, Rooms, Details	Zurich, 1947	\$9.00
Paul Aratia Week End & Country Houses 500 photos and plans	Zurich, 1947	\$7.00
James Marston Fitch American Building. The Forces that shape it. 177 photos	Boston, 1948	\$5.00
Stamo Papadaki Le Corbusier: Architect. Painter Writer	New York, 1948	\$7.50

Order your Architectural Books New and Old From

**ZEITLIN & VER BRUGGE: Booksellers**  
624 South Carondelet Street, Los Angeles 5

GENUINE  
**Amerock**  
PRODUCTS

### CABINET HARDWARE

Matched Ensembles of  
**PULLS • CATCHES • KNOBS • HINGES**

Merit-specified for exclusive use in CSHouses.  
Sold through leading Jobbers and Dealers.

**AMERICAN CABINET HARDWARE CORP. ROCKFORD ILLINOIS**



**EMSCO**  
**CONCRETE CUTTING COMPANY**

MANUFACTURERS of PNEUMATIC TOOLS  
COMPRESSED AIR CONTRACTORS  
DRILL STEEL SHARPENED

TOOLS FOR RENT      DEPENDABLE SERVICE

2751 East 11th Street Los Angeles 23 ANGelus 3-4151

## INDEX OF ADVERTISERS

May, 1948

Aalto Design .....20 Copy—Copy Service Dep't.	Menlo Textiles .....18 Copy—Albert A. Drennan Advertising
Advance Development Co. ....3	Miller, Herman, Furniture Co. ....Feb. Copy—Stevens, Inc.
Allison, H. F. ....18	Miller, Howard, Cloek Co. ....13
Amercoat Division, American Pipe & Construction Co. ....Jan.	Mills, James Komble .....March
American Cabinet Hardware Corp .....58	Minneapolis-Honeywell Regulator Co. ....Feb. Copy—Addison Lewis & Associates
Ames, W. R., Co. ....44 Copy—Hoefer, Dieterich & Brown	Modern Designers .....14 Copy—Copy Service Dep't.
Art Center School .....April	Montag Stove & Furnace Works .....Jan., March Copy—MacWilkins, Cole & Weber
Barker Brothers .....4	Moss Construction Co. ....47
Bell Electric Co. ....March	Motorola, Inc. ....Inside Front Cover Copy—Gourfain-Cobb Advertising Agency
Brunschwig & Fils .....17 Copy—Givaudan Advertising	Northern California Electrical Bureau .....46 Copy—Jean Scott Frickelton Advertising
California Panel & Veneer Co. ....49 Copy—Murray-Dymock-Carson, Inc.	NuTone, Inc. ....* Copy—Erwin, Wasey & Co., Ltd.
Canadian Art .....Jan., Feb., March	Oregon Flax Textile Co. ....10 Copy—L. C. Cole Advertising
Cannon Electric Development Co. ....Feb. Copy—Dana Jones Co.	Pacific Coast Aggregates, Inc. ....48 Copy—Brisacher, Van Norden & Staff
Celotex Corp. ....* Copy—The Blaine-Thompson Co.	Pacific Shop .....14 Copy—Copy Service Dep't.
Century Lighting Co. ....16 Copy—William H. Weintraub & Co., Inc.	Pacific Telephone and Telegraph .....55 Copy—Batten, Barton, Durstine & Osborn, Inc.
Charak Furniture Co. ....March Copy—Alley & Richards, Inc.	Paraffine Companies, Inc. ....Feb., March Copy—Brisacher, Van Norden & Staff
Cheney Brothers .....March Copy—Roy S. Durstine, Inc.	Parlyn, Ltd. ....Feb.
Chicago Tribune .....March	Permanente Cement Co. ....*
Chicopee Manufacturing Corp., Lumite Div. ....54 Copy—Geyer, Newell & Ganger, Inc.	Pioneer-Flintkote Co. ....Inside Back Cover Copy—Philip J. Meany Co.
Colonial Shops .....58	Rattan Stylists .....March
Cooler Co. ....Feb. Copy—Ruthrauff & Ryan, Inc.	Reg/Wick Handwoven Originals .....March
Cranbrook Academy of Art. ....Jan., Feb., March	Revere Cooper and Brass, Inc. ....6 Copy—St. Georges & Keyes, Inc.
Department of Water and Power .....47 Copy—Buchanan & Ryan, Inc.	Richter, Armin, Interiors .....12 Copy—Copy Service Dep't.
Dressel, Frannie .....March	Risom, Jens, Inc. ....March
Eddington Architectural Models .....46	Rockliffe Products .....52 Copy—Pacific Advertising Staff
Emseo Concrete Cutting Co. ....58	Rose, Ben .....12 Copy—Robert Emmett Keough Associates
Ficks Reed Co. ....Feb., March, April Copy—Copy Service Dep't.	Salter, H. B., Manufacturing Co. ....* Copy—Jay H. Maish Co.
Finsen, Inc. ....Jan., Feb., March Copy—Copy Service Dep't.	San Pedro Lumber Co. ....56 Copy—Jack Case, Advertising
Formica Insulation Co. ....19 Copy—Perry-Brown, Inc.	Schaeffer, Rudolph, School of Design .....18
Frank Bros. ....9, 13 Copy—Copy Service Dep't.	Schubing, Everett .....12 Copy—Little and Co.
Fuller, W. P. & Co. ....22 Copy—McCann-Erickson, Inc.	Shelley's Floor Coverings .....* Copy—Allen Tierney Advertising
General Lighting Company .....14 Copy—Copy Service Dep't.	Simpson Logging Co., Wood Fiber Division .....15 Copy—The Condon Co., Inc.
Glaadding, McBean & Co. ....50 Copy—McCann-Erickson, Inc.	Smoot-Holman Co. ....53 Copy—Philip J. Meany Co.
Grant Pulley & Hardware Co. ....	Southern California Edison Co. ....51 Copy—The Mayers Co.
Greeff Fabrics, Inc. ....March Copy—Givaudan Advertising	Square D Co. ....21 Copy—Murray-Dymock-Carson, Inc.
Hammel Radiator Engineering Co. ....Jan.-Feb.-Mar. Copy—Jess Walden, Inc.	Steelbilt, Inc. ....42
Health-Mor, Inc. ....Feb. Copy—Copy Service Dep't.	Stephenson Air Brush Paint Co. ....April Copy—Ryder & Ingram, Ltd.
Hill, Tony .....45	Super-Vent Co. ....56 Copy—Schnell-Mills, Inc.
Hollywood Lighting Fixture Co. ....52	Supreme Lighting Corp. ....52
Howard and Schaefer .....March Copy—Alvin Stuart	Tavart Company, Ltd. ....Feb. Copy—Elwood J. Robinson Co.
Ingersoll Steel Division, Borg- Warner Corp. ....March, April Copy—Swaney, Drake and Bemel, Inc.	Tushingham Studios .....March
Kaiser Aluminum .....7	20th Century Design .....* Copy—Bruce L. Altman
Kaiser Fleetwings, Inc. ....11 Copy—McCann-Erickson, Inc.	United States Plywood Corp. ....* Copy—Marschalk & Pratt Co.
Kasper, Robert M. ....12 Copy—Copy Service Dep't.	Utility Appliance Corporation .....8 Copy—West-Marquis, Inc.
Klearflax Linen Looms, Inc. ....Back Cover Copy—Copy Service Dep't.	Van Keppel-Green .....*
Kroll, Boris, Fabrics, Inc. ....16 Copy—Howard Advertising Associates	Velvato Stucco Products .....57
Lamps Ltd. ....52 Copy—Publicity Associates	Versen, Kurt .....20 Copy—Funt-Golding, Inc.
Leslie Welding Co. ....Feb. Copy—Ross Llewellyn, Inc.	Wallis-Bageman, Inc. ....Jan. Copy—Murray-Dymock-Carson, Inc.
Lennox Furnace Co. ....54 Copy—The Shaw Co.	West Coast Screen Co. ....57
Libbey-Owens-Ford Glass Co. .... Copy—Fuller & Smith & Ross, Inc.	Western Stove Co. ....April Copy—McCarty Co.
Lipton, Leo .....18	William, R. Roy .....March
Master Metal Strip Service .....Feb. Copy—Merrill Symonds Advertising	Wood, E. K., Lumber Co. ....54 Copy—Mogge-Privett, Inc.
Mastercraft Co. ....Jan. Copy—John H. Riordan Co.	Wright, Walter .....Jan., Feb., March
McCloskey Varnish Co. ....55 Copy—Murray-Dymock-Carson Co.	Zeitlin & Verbrugge .....58 Alternating Schedule
McNeil Construction Co. ....44	



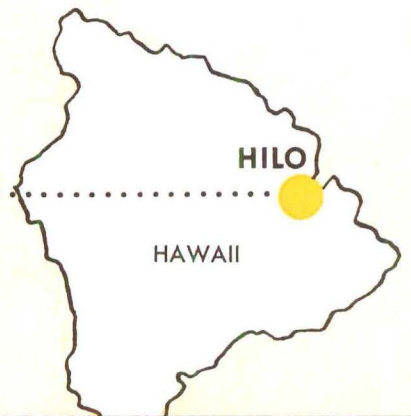
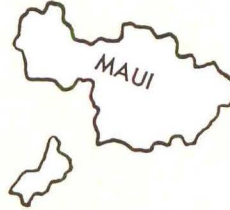

*Announcing  
the Acquisition of*  
**STRUCTURAL INSULATION BOARD  
and INSULATED SIDING PLANTS**  
*by*  
**FLINTKOTE**

*T*HE FLINTKOTE CO. has acquired the Structural Insulation Board plant of the Hawaiian Cane Products Co. Ltd. at Hilo, T. H. and Insulated Sidings, Inc. of Culver City, Calif. With the acquisition of these two plants Flintkote will be able to expand production and supply industry with two additional quality products: Insulation Board and Insulated Brick Siding.



*Standard of Quality Since 1888*

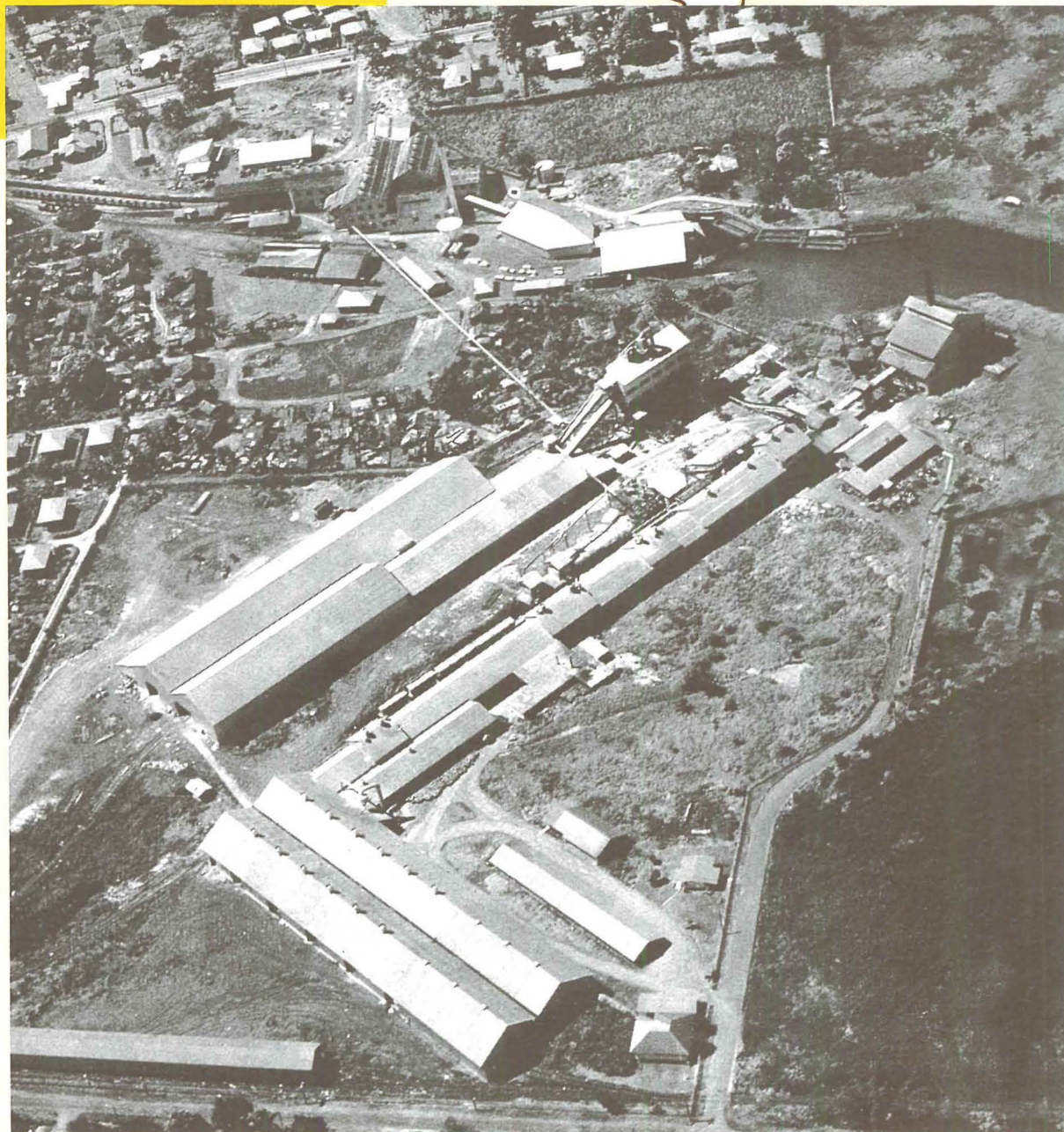

**P I O N E E R - F L I N T K O T E**

5500 SOUTH ALAMEDA STREET, LOS ANGELES 54 • 141 BATTERY STREET, SAN FRANCISCO 11



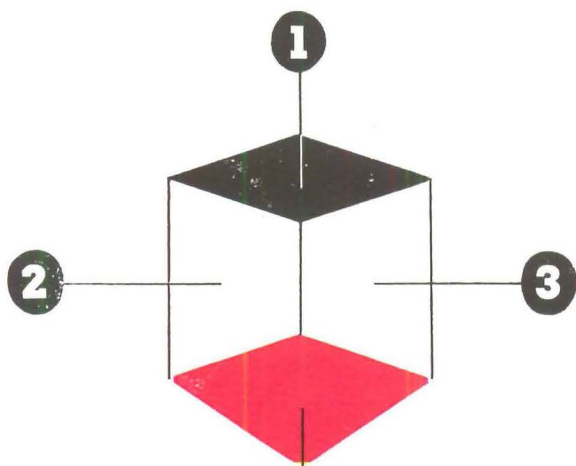

*the 4th dimension in contemporary interiors...*

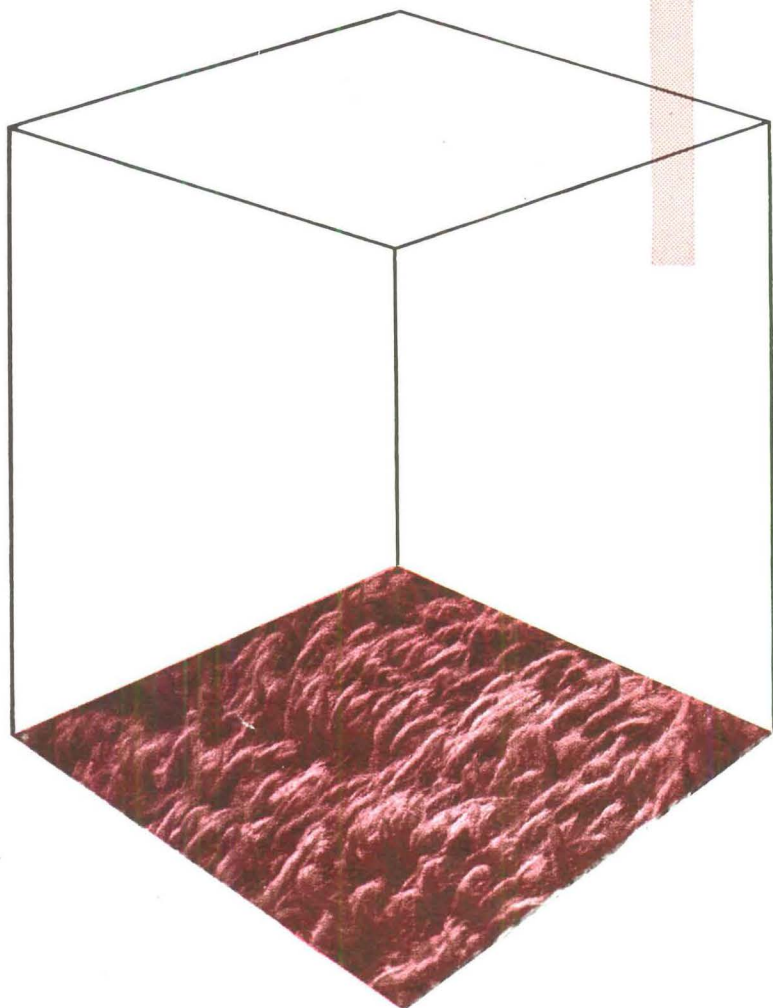
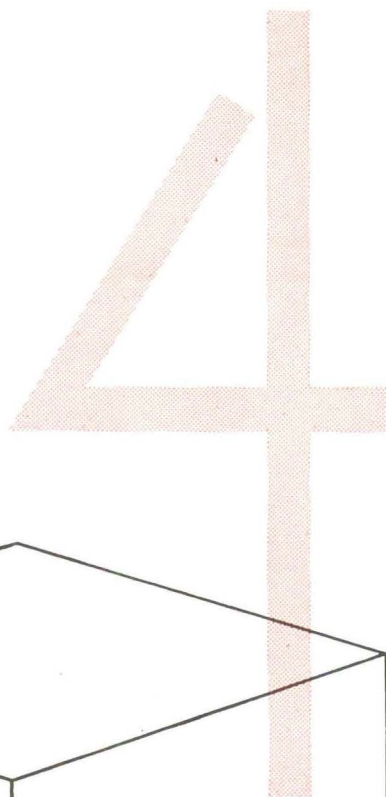

## **...RUGS BY KLEARFLAX**

Rugs by Klearflax contribute  
that added something...the  
fourth dimension...which gives  
contemporary interiors their warmth  
and softness and color.

### **KLEARFLAX LINEN LOOMS**

DULUTH

MINNESOTA

#### DISPLAY ROOMS

NEW YORK  
295 Fifth Avenue  
Murray Hill 5-0632

LOS ANGELES  
812 W. 8th Street  
VAndike 8988

CHICAGO  
Merchandise Mart  
Superior 0502