

# arts & architecture

PRICE 50 CENTS

February 1948

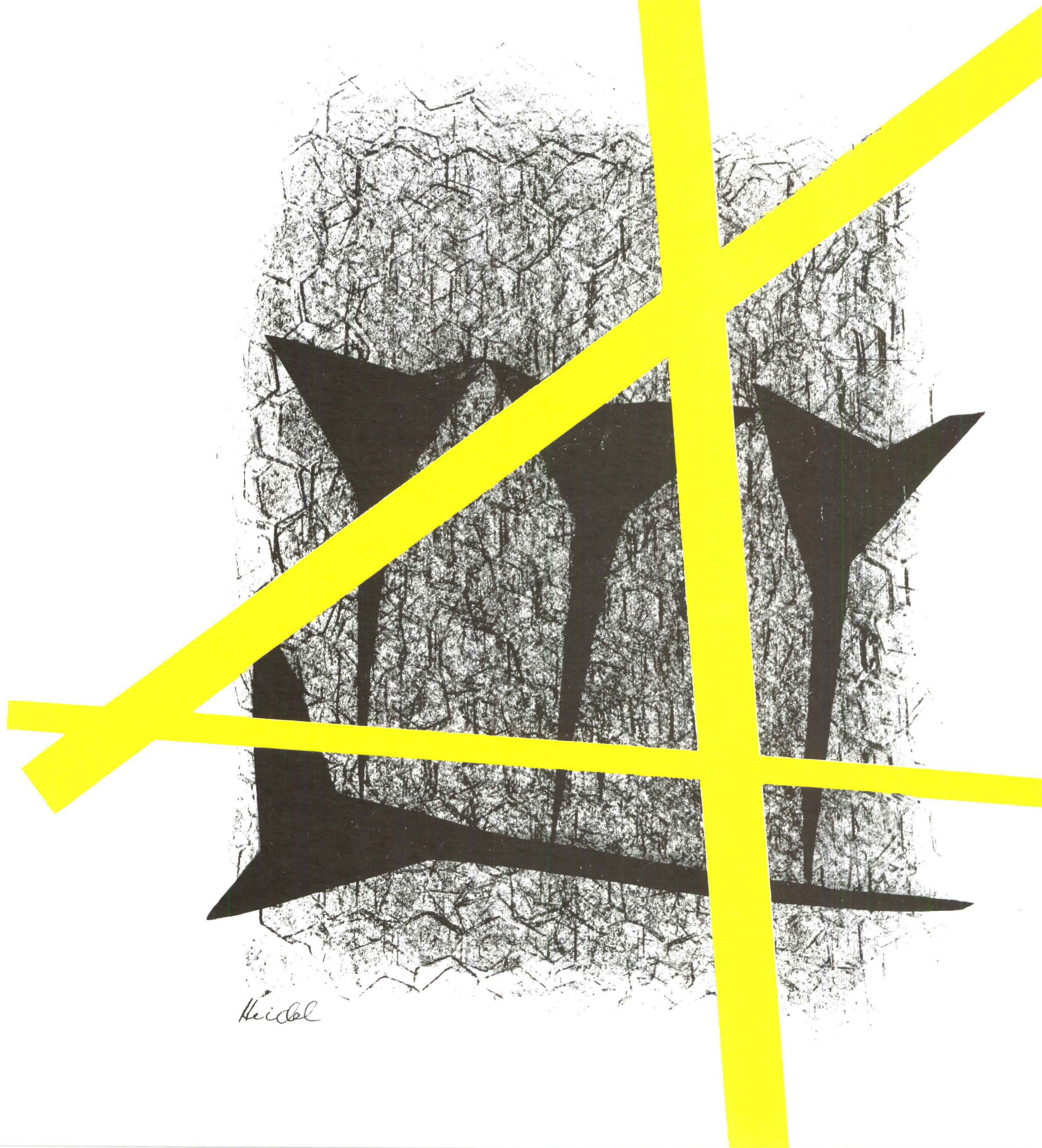

Heidel



# No Other Radio-Phonograph

## GIVES YOU SO MUCH

*In such small space--at such low cost*



FURNITURE STYLED TO HARMONIZE WITH THE FURNISHINGS OF YOUR HOME.

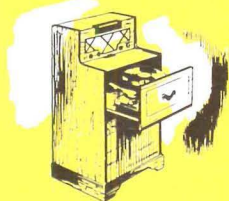

EXCLUSIVE "FLOATING ACTION" RECORD CHANGER—plays 8 to 10 records—resilient needle minimizes record scratch and wear.

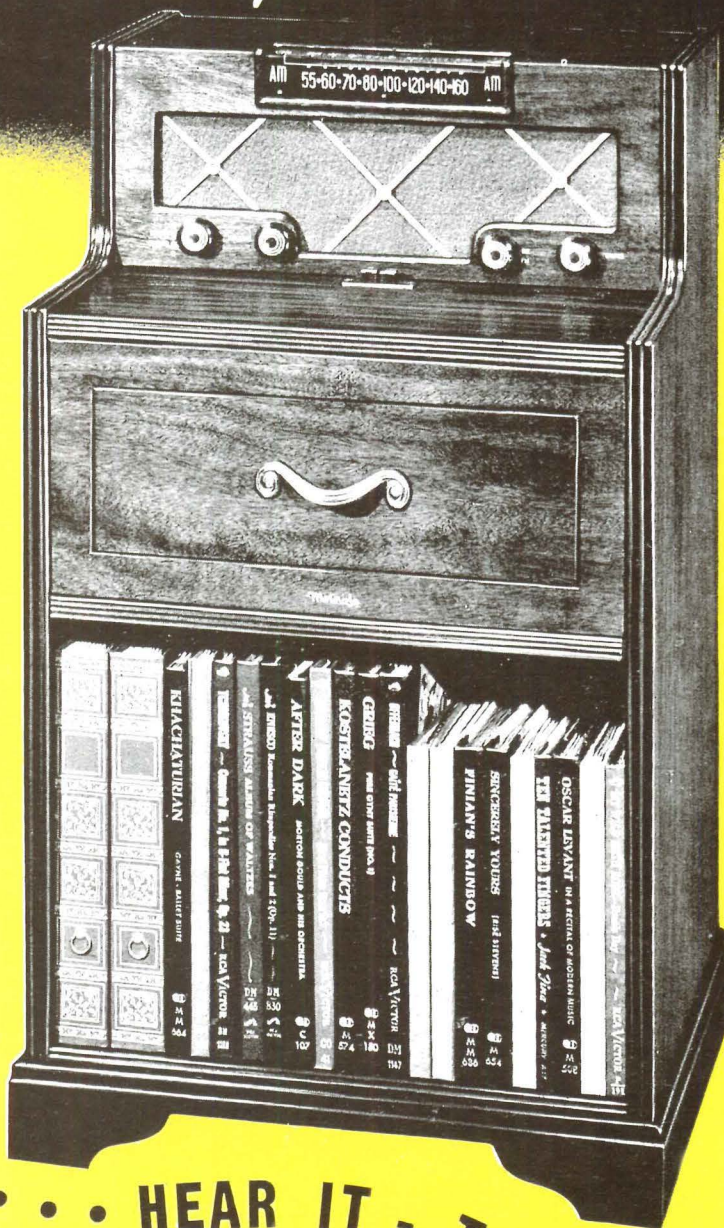

COMBINING THE TONE OF A CONSOLE WITH THE CONVENIENCE OF A CHAIRSIDE RADIO.



SPACE FOR 10 FULL SIZE ALBUMS—200 RECORDS.

SEE IT . . . HEAR IT - TODAY!

**Motorola Spinet**  
FM AM RADIO-PHONOGRAPH



**GLORIOUS FM RADIO**—The true-to-life, static-free beauty of FM with the wonderful Motorola radar-type tuner that keeps your station constantly in perfect tune.

**WONDERFUL AM STANDARD BROADCAST RADIO**—So powerful—brings in your stations so clear and sharp—and such rich, resonant tone! The kind of performance you expect only in sets much larger and much more expensive than the exciting Motorola SPINET.

... and the SPINET is only one of a complete line of WONDERFUL Motorola Home Radios

**Motorola Inc.** 4545 AUGUSTA BLVD.  
CHICAGO 51, ILLINOIS



# Window Insulation

## FOR AIR CONDITIONED BUILDINGS



420 *Thermopane* units of Aklo heat absorbing glass were used in glazing this plant. The manager reports: "These units were installed in our steel sash wherever it was necessary to maintain a uniform year-round temperature to permit satisfactory baking conditions and processing. It has resulted in a saving in reduced operation cost of our air conditioning system and elimination of condensation on the room side." Architects: M. C. Haley and C. W. Watkins.

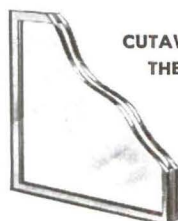

CUTAWAY VIEW OF THE  
THERMOPANE UNIT

● When manufacturing processes or employee operating efficiency depend on air conditioning, there's no need to restrict the use of larger window areas.

*Thermopane*, consisting of two panes of one-eighth inch glass separated by one-half inch air space, has a coefficient of heat transfer of .58 as compared with 1.16 for a single one-eighth inch pane. Thus, you can double glass area without increasing heat loss... without throwing excessive load on air conditioning equipment. Likewise, *Thermopane* permits greater use

of glass in any building where heat loss, sound transmission and comfort are factors.

To make *Thermopane* more readily available and to effect important economies, *Thermopane* is made in more than 60 standard sizes—providing sizes for any building need. For insulation data, sizes and other pertinent information, see Sweet's Architectural File. Or write us for complete information, including Data Sheets by Don Graf. Libbey-Owens-Ford Glass Company, 2328 Nicholas Building, Toledo 3, Ohio.

\*®

ONLY LIBBEY-OWENS-FORD  
MAKES *Thermopane*



**LIBBEY-OWENS-FORD**  
*a Great Name in* **GLASS**



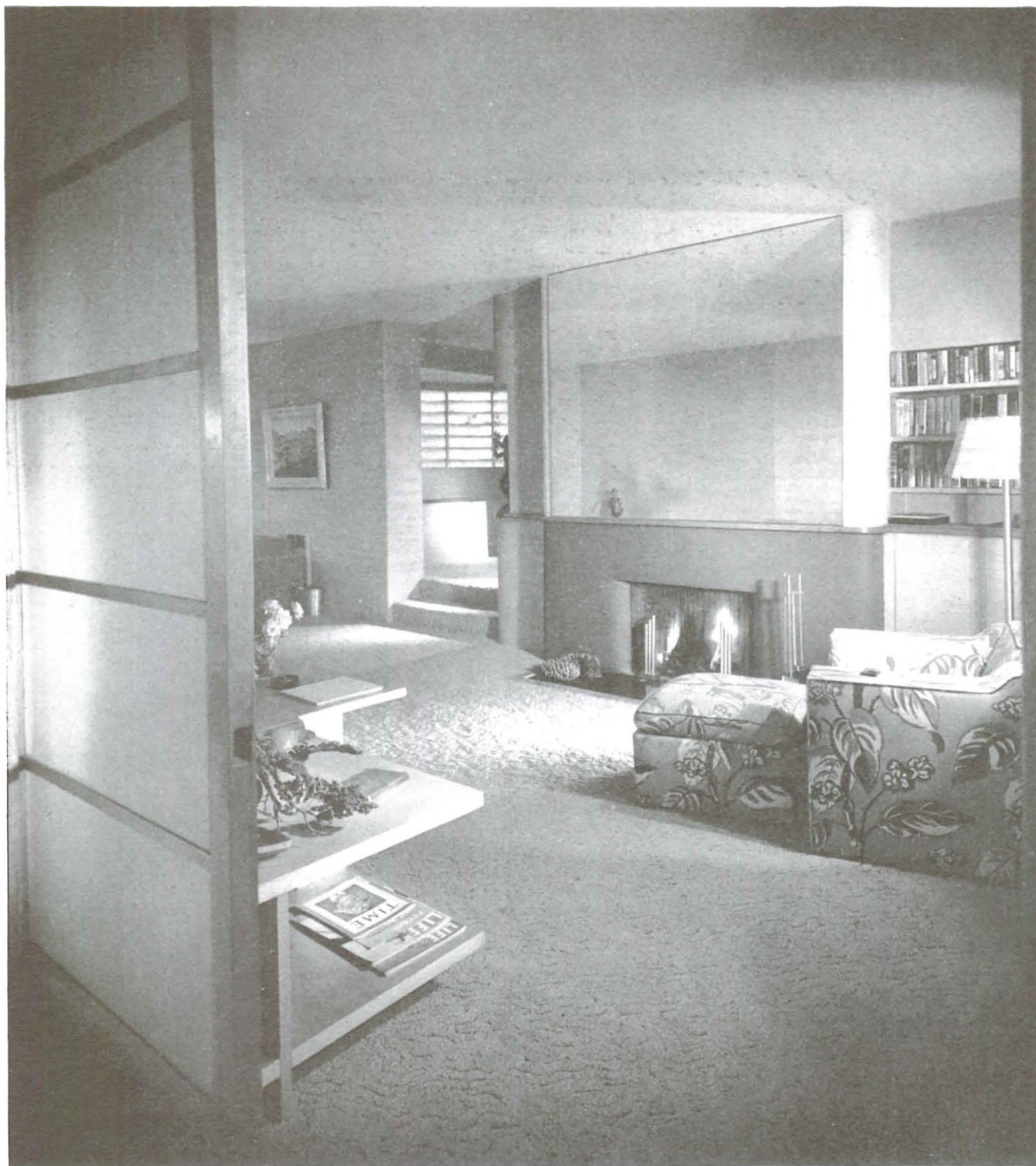

# MODERN FOR CALIFORNIA

Barkers' immense Modern Shop, the largest in the West, is keyed to California home needs. Equipped with every facility for top-flight modern decoration, displaying every new idea in modern design, staffed with skilled modern decorators...it has furnished many of the finest contemporary homes in Southern California. *Modern Shop...Fifth Floor*

SEVENTH STREET, FLOWER AND FIGUEROA **BARKER BROS.**



# arts & architecture

EDITOR: JOHN ENTENZA

EDITORIAL ASSOCIATES

Benjamin Baldwin  
Herbert Matter  
Charles Eames  
Peter Yates  
Bernard Rosenthal  
Grace Clements  
Robert Joseph  
Patterson Greene

STAFF PHOTOGRAPHERS

Harry Baskerville  
Ralph Samuels  
Julius Shulman

EDITORIAL ADVISORY BOARD

Dr. Grace L. McCann Morley  
William Wilson Wurster, A.I.A.  
Ernest Born, A.I.A.  
Richard J. Neutra, A.I.A.  
Eero Saarinen A.I.A.  
Gardner A. Dailey, A.I.A.  
Sumner Spaulding, F.A.I.A.  
Palmer Sabin, A.I.A.  
Edgar Bissantz, A.I.A.  
H. Roy Kelley, F.A.I.A.  
Gordon B. Kaufman, F.A.I.A.  
William Schuchardt, F.A.I.A.  
Whitney R. Smith, A.I.A.  
Lawrence E. Mawn, A.I.A.  
John Rex, A.I.A.  
Mario Corbett, A.I.A.  
Fred Langhorst, A.I.A.  
John Funk, A.I.A.  
Gregory Ain, A.I.A.  
Gyorgy Kepes  
Serge Chermayeff  
Raphael Soriano  
Ray Eames  
Harriet Janis  
Nathalie Cleveland  
Garrett Eckbo  
Edgar Kaufman, Jr.  
Dorothy Liebes  
Harold W. Grieve, A.I.D.  
Ralph D. Cornell, F.A.S.L.A.

ADVERTISING MANAGER

Robert Cron  
3305 Wilshire Blvd.  
Los Angeles  
Telephone FEderal 1161

## CONTENTS FOR FEBRUARY 1948

### ARTICLES

Mobiles, Harriet Janis	26
Maracci	34, 35

### ARCHITECTURE

House by Alexander Ban	29
House by Office of Sumner Spaulding, F.A.I.A. John Rex, A.I.A.	36
Case Study House No. 18, Rodney Walker	38

### SPECIAL FEATURES

Painting on Wood, Alexander Girard	32
Dining Table, Charles Eames	33
International Competition for Low-Cost Furniture Design	10
Music	18
Notes in Passing	25
New Product Literature and Information	8
Merit Specifications—Case Study House No. 18	46

ARTS AND ARCHITECTURE is published by John D. Entenza, 3305 Wilshire Boulevard, Los Angeles 5, California. Price mailed to any address in United States, Mexico, or Cuba, \$5.00 a year; to Canada and foreign countries, \$7.50 a year; single copies, 50 cents. Editorial material and subscriptions should be addressed to the Los Angeles office. Return postage should be sent with unsolicited manuscripts. One month's notice is required for a change of address or for a new subscription. In ordering a change, give both new and old address.



## CURRENTLY AVAILABLE PRODUCT LITERATURE AND INFORMATION

*Editors note: This is a classified review of currently available manufacturers' literature and product information. To obtain a copy of any piece of literature or information regarding any product, list the number which precedes the item about it on the coupon which appears on this page, and give your name, address and occupation. Return the coupon to Arts & Architecture, and your requests will be filled as rapidly as possible. Items preceded by a dot (•) indicate products which have been merit specified in the Case Study House Program of the magazine. Items appearing for the first time this month are set in bold-face type.*

### APPLIANCES

• (56) Continental Water Heater Company: Concise folder gas storage water heaters; installation, specification data; good working information rating line.

• (469) Coolerator Company: Brochures unusually well designed, engineered 8½ cubic foot refrigerator; gives maximum storage space, including 40 # built in frozen food locker, 5 ice trays; also 15 cubic foot heavy duty home food freezer; thermostat controlled temperature 5 degrees below to 5 degrees above zero; includes 5 year food insurance policy; both used in CSHouse Number 18.

(57) Department of Water & Power: Brochure, folders, data electric appliances; good source of information on all-electric houses; rate information available.

• (364) Ecko Products Company: Data, information splendidly designed, weighted kitchen tools, knives, canopeners; also pressure cookers; these belong in contemporary kitchens, are used in all CSHouses.

• (470) Health-Mor, Inc.: Brochures, full information Filter Queen vacuum cleaner, exclusively merit specified for all CSHouses; no bag—instead cellulose filter in spacious metal container; empties easy as waste basket; 42 ounce wand and full set accessories, including paint sprayer and waxer; efficient, sensible.

• (426) Howard Miller Clock Company: Information contemporary clocks by leading designers, including George Nelson; probably best approach to application of contemporary design to clocks.

• (61) Ingersoll Steel Division, Borg-Warner Corporation: Brochure (16 pages) new Ingersoll Utility Unit providing kitchen, laundry, bathroom, heating, plumbing, electrical lines; installation, specification data.

• (471) Ironers, Inc.: Information, brochures Ironite automatic ironer; well designed, well engineered, efficient; fits well into contemporary houses; used in CSHouses 17, 18.

• (472) Kaiser - Fleetwings Sales Corporation: Brochure, full information new automatic food waste pulverizer; odorless, clog-proof, safe; disposes of bones, fruit pits, fibrous foods; fits sink drain; manufactured in west and readily available; used in CSHouse Number 18.

• (362) Kaiser Fleetwings Sales Corporation: Brochure "Water Power Does My Dishes;" features Kaiser dishwasher, new aluminum hydraulic appliance dedicated to ending kitchen drudgery.

(473) Rousselle Corporation—Brochure and full information Drain-O-Matic waste food eliminator designed to fit most existing sink installations; safe continuous feed, self-cleansing, automatic operation, self-lubricated; sanitary and odorless; full specifications, installation instructions.

(177) Southern California Edison Company: Well illustrated, idea-packed booklet electricity in house plans; full information electric appliances; one of best sources information.

• (365) Sunbeam, Inc.: Data, information most complete line kitchen appliances — Mixmaster, Wafflemaster, Ironmaster, Sunbeam Toaster; well designed, highly efficient.

• (370) Washington Steel Products, Inc.: Full printed material probably most complete line kitchen cabinet accessories; lid, pan, utility racks; shelves, white enamel food drawers, ventilating louvers, etc.; all steel, splendidly designed.

• (187) Western Stove Company, Inc.: Brochures, folders all Western-Holly ranges, including Town & Country eight-burner custom built; good contemporary design, well engineered; available immediately.

### CABINETS, COUNTER TOPS

(399) American Central Division, Avco Manufacturing Corporation: Detailed 16-page, 4-color brochure one of best contemporary designed lines kitchen cabinets in stainless steel; all edges, corners rounded; very little visible hardware; brochure shows sample kitchens.

• (119) Formica Insulation Company: Folder Formica cabinet tops; colorful, spotproof, durable, sanitary; does not chip, crack, break; not injured by alcohol, fruit acids, ordinary alkalies; withstands 275 degrees Fahrenheit; wide color range.

• (400) StorageWall, Inc.: Brochures, data StorageWall, new kind partition composed of variety of standard cabinets such as wardrobes, dressers, bookcases, etc., use as building blocks to build partitions; can be used as walls or against walls.

### ELECTRICAL EQUIPMENT

• (449) Cannon Electric Development Company: Folders, information Canon Pathfinder Light designed to illuminate driveways, gardens, steps, pathways, etc.; light below eyelevel is thrown downward; well designed, engineered; practical.

(402) Northern California Electrical Bureau: Data-packed 16-page, two-color brochure electricity in house plans; check lists, suggestions for every room, typical floor plans, adequate wiring information; practical, factual, best type of information.

(65) Southern California Edison Company: Literature all-electric houses, electric appliances, rate information, specifications good source of information.

• (72) Square D Company: Full color folder Square D multibreaker; guards electrical systems against overload, short circuits; details wiring to use of multi-breakers; good.

• (300) Square D Company: Well prepared folder new Square D Safflex Servicer Switchboard; three different size switches in four different potential ratings in one uniform size cabinet; safe and flexible; good new product by old manufacturer; worth investigation.

• (411) Webster Electric Company: Information Telephone intercommunication system for houses; permits two-way conversation between any two or more rooms or with callers at doors; can be completely built in; reasonably priced; full technical data.

(403) Westinghouse Electric Corporation: Beautifully executed 40-page, full color brochure "Electrical Living," illustrations Walt Disney; entertaining, factual, unusual; touches every phase of electrical planning for contemporary living.

### FABRICS

• (301) Brunswick & Fils: Information one of best sources of contemporary fabrics; wide variety of textures, colors, designs; Worth appraisal.

• (428) Cheney Brothers: Information contemporary line textured fabrics; new emphasis on modern textures, weaves, colors.

(459) Frannie Dressel's Studio: Information one of best sources fabrics hand printed to specifications of architects, decorators; fabrics have won solid recognition contemporary circles.

• (429) Goodall Fabrics, Inc.: Information contemporary fabrics; wide range textures, patterns; colors; from handloom Dorothy Liebes; original, imaginative.

(303) Boris Kroll: Information good contemporary line textured fabrics; available Beverly Hills, San Francisco, Chicago, New York; interesting weaves, colors; worth investigating.

(430) La France Industries: Information Chica La France upholstery, modern texture and design from winning entry national fabric design competition; fiesta red, siesta green.

(444) Ben Rose: Information one of best designed lines handprinted contemporary fabrics; intelligently handled, good colors, textures.

• (407) Lumite Division, Chicopee Manufacturing corporation: Brochure, samples Lumite woven plastic fabrics that can't fade, stain, scuff; wide range colors homogeneously integrated, many weaves, patterns; ideal for furniture upholstery, especially garden furniture; handles easily and does not "cup."

• (431) Menlo Textiles: Information, samples handloomed contemporary fabrics designed by Henning Watterston; textured upholstery, drapery fabrics; natural or custom-dyed.

(432) Scalamandre Silks, Inc.: Information contemporary fabrics; interesting weaves, textures; colors, patterns.

### FLOOR COVERINGS

(433) Bigelow-Sanford Carpet Company, Inc.: Information Lok-weave Gropoint carpet; tufts are locked in, cannot pull out; no sewn seams, damaged, worn areas easily replaced with leftover pieces.

(445) E. L. Bruce Company: New catalog Bruce floor products featuring Bruce finished floors (strip) and Bruce hardwood block floors; also information random width plank floors; full specification, installation data.

(219-A) Gladding, McBean & Company: Folder Mission Red Floor Tile; hard burned, smooth texture; ideal for paving patios, terrace, walks, loggias, facing walls, garden seats, stair treads and risers; 12"x2½"x¾" to 12"x12"x¾"; western manufacturer, available.

• (309) Klearflax Linean Looms: Catalogue, brochures probably best known line contemporary rugs; exceptionally wide range colors, fabrics, textures.

(434) Oregon Flax Textiles, Inc.: Descriptive brochure Flaxtex all-linen rugs; unique texture from "twist-tite" strands fine flax; long wearing; seven warm colors, no patterns.

• (388) Paraffine Companies: Pleasant 4-color booklet "Pabco Floors the Modern Home;" suggests treatments for floors of all rooms in house; practically suggests colors patterns.

(310) Shelley's Floor Coverings: Information one of best retail sources contemporary rugs, carpets from foremost looms; new weaves, textures, colors.

• (74) Tile-Tex Company, Inc.: Illustrated brochure asphalt tile, 3" x 3" to 18" x 24", wide range colors, patterns; feature strips, cove bases; features modern design.

### FILL IN COUPON TO OBTAIN MANUFACTURERS' LITERATURE

ARTS AND ARCHITECTURE, 3305 Wilshire Blvd., L.A., 5, Calif.

Please send me a copy of each piece of Manufacturers' Literature listed:

No.	No.	No.	No.
No.	No.	No.	No.
No.	No.	No.	No.

NAME

ADDRESS

CITY

ZONE

STATE

OCCUPATION

NOTE: Literature cannot be forwarded unless occupation is shown.





*Chronotherm*

## THE FINEST THERMOSTAT EVER BUILT!

**SAVES FUEL** by automatically lowering temperature or shutting off heat at night

### New DESIGN

- " FEATURES
- " APPEARANCE
- " PERFORMANCE
- " CONVENIENCE

WITH Chronotherm, Honeywell's new electric clock thermostat, home owners enjoy the most carefree heating comfort they have ever known — and at the same time save fuel! Chronotherm keeps homes at just the right comfort temperature from morning to night. Then, when the family retires, it automatically switches to lower fuel-saving temperature, or shuts off the heat . . . In the morning, the desired daytime temperature is restored *gradually*, without overshooting. The result, according to government authorities, is savings of 10 per cent or more of the heating bill — with complete comfort and convenience. Minneapolis-Honeywell Regulator Company, 2611 Fourth Avenue South, Minneapolis 8, Minnesota.

The handsome new Chronotherm is one of the features in Case Study House 18. Look for it.

MINNEAPOLIS  
**Honeywell**  
CONTROL SYSTEMS



# COOLERATOR

*is Architect-Specified for*

## SPACIOUS MODERN ELECTRIC REFRIGERATION

*in Case Study House No. 18*

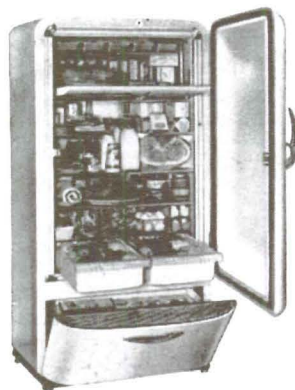

merit-specified

**\$279<sup>75</sup>**

F. O. B. Duluth

## COOLERATOR *Deluxe Model Dr-85* FLAVOR SAVER

8½ Cu. Ft. Capacity with 40 lb. Frozen Food Locker

Coolerator specializes in home refrigeration. Model Dr-85 is designed to give maximum storage space organized for modern living. Note 40 lb. Built-in Frozen Food Locker, 5 Quick-Release ice trays, 2 extra size Crisp-O-Laters. Rugged Econ-O-Mizer freezing unit is hermetically-sealed and backed by 5 year warranty. Expertly engineered.

merit-specified

**\$459<sup>50</sup>**

F. O. B. Duluth

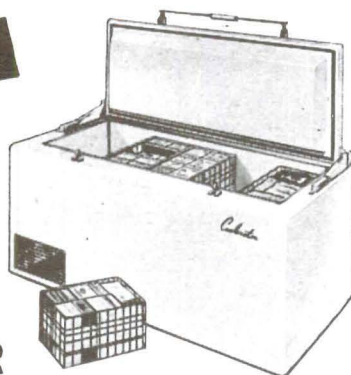

## COOLERATOR Heavy Duty Home Freezer

15 Cu. Ft. Capacity

Most practical family unit. Thermostatic controlled temperature, 5° below to 5° above zero. Special freezing chamber. Includes Food Insurance Policy for 5-year period . . . up to \$200 protection against loss due to mechanical or power failure. Designed for basement or utility room installation. Econ-O-Mizer, hermetically-sealed freezing unit. Five-inch wall of insulation insures even temperature without cold loss. Expertly engineered.

See your nearest Coolerator distributor or write



REFRIGERATORS AND FREEZERS

The Coolerator Company, Dept. AA28, Duluth 1, Minnesota

### FURNITURE

• (412) Aalto Designs: Information one of oldest lines contemporary furniture; made in Sweden; available several West Coast, Eastern outlets.

(311) Barker Brothers: Information Multi-Unit Pacific Modern furniture; built-to-unit measure, fits any floor plan; budget priced; definitely worth investigation; good approach to contemporary furnishings.

• (413) Breuner's: Information several lines contemporary furniture available through "modern center" in Oakland and East Bay region northern California.

• (435) Drexel Furniture Company: Information new clean line contemporary furniture designed by Edward J. Wormley; living room, dining room, bedroom; forty pieces, well integrated.

(312) Dunbar Furniture Manufacturing Company: Catalog 1947 line contemporary furniture by manufacturer exclusively modern.

• (313) Ficks Reed Company: Catalogue contemporary Malay Modern and Amber Ash furniture; versatile, good especially for recreation rooms; indoor quality; one of best lines informal furniture.

• (314) Frank Brothers: Information top retail source best lines contemporary furniture; designs by Charles Eames, Alvar Aalto, Gilbert Rhode, Isamu Naguchi, George Nelson; complete contemporary interiors service; upholstery and drapery shop.

(436) Functional Furniture Manufacturers: Illustrated brochure new functional line tables, chairs using molded plywood on mass production basis; clean, strong, light.

• (315) Glenn, Inc.: Information original contemporary designs at reasonable prices; particularly good designs tables, chests, case pieces; western manufacturer.

• (316) Herman Miller Furniture Company: Information top lines contemporary furniture designed by Isamu Naguchi, George Nelson, Charles Eames and George Nelson; reflects one of most important design program in furniture industry.

• (437) Knoll Associates, Inc.: Information one of best lines authentic contemporary furniture; chairs, tables; string, tarp, fabric upholstery; wood or metal chair frames.

(317) Leo Lipton: Information custom-made leather nooks; Formica-top tables, chrome chairs; specializes in residential installations.

(319) Rattan Stylists, Inc.: Catalog rattan furniture designed by Paul Laszlo; upholstered, airfoam cushions; armchairs, sofas, coffee tables, end tables, dining tables, dining chairs, sectionals, bridge tables, custom designs.

• (460) Everett Sebring Furniture: Unusual brochure illustrating beautifully designed line of low contemporary tables; large single tables or groups of small tables assembling into one large table; wide range finishes; surfaces wood, cork or leather; also incidental pieces; sold direct to consumers only.

(321) Andrew Szoce: Information custom-built cabinets, lamps, accessories; craftsmanship at its best; remarkable inlays, finishes, designs; one of best sources of top cabinet work.

(438) Thonet Brothers, Inc.: Illustrated catalog new clean-cut line modern furniture; chairs particularly well designed.

(322) H. H. Turchin Company: Illustrated catalog contemporary glass furniture; heavy glass tops; well designed, engineered.

• (323) Van Keppel-Green, Inc.: Information complete line contemporary metal, wood furniture; designed by Hendrick Van Keppel, Taylor Green; available nationally.

### GENERAL

(6) Libbey-Owens-Ford Glass Company: Well illustrated brochure solar houses, 24 pages of fundamentals of planning "open" houses; gives good examples; technical data.

(443) Pacific Shop: Contemporary accessories for the home; jewelry by modern designers and craftsmen; one of best sources in Northern California.

### HARDWARE AND FIXTURES

• (393) American Cabinet Hardware Corporation: Folder, data sheets Amerock line contemporary cabinet hardware; Beauty-Seal platings, matched ensembles, easy-working catches; includes semi-concealed hinges, friction catches, pulls, sash lifts, sash locks; full technical, installation data.

(439) Bennett-Ireland, Inc.: Illustrated folder Flexscreen fireplace metal curtains; hang in folds; easily opened, closed; one of best contemporary lines fireplace equipment.

• (405) Custom Cast: information remarkably good andirons of custom design: fronts cast bronze, log rests iron; weight per pair 30 pounds; fronts in aluminum, yellow brass on special order; reasonably priced; information.

• (366) Grant Pulley & Hardware Company: Data one of best lines sliding door hardware; makes large areas of glass slide with finger-tip pressure; quiet, efficient; this data belongs in all architectural files.

(451) Marsh Wall Products, Inc.: Folder new Marsh line bathroom accessories; clean design, chrome finish, die cast, non-rusting; installation, technical information.

• (325) Parlyn, Ltd.: Brochure remarkable new finger-tip push-pull control Parlyn door lock and latch; light finger pressure opens or closes door; contemporary design; zinc alloy; no visible screws.

• (408) Sargent & Company: Folder new Sargent Intergralock; well designed, knob keyhole, pressure formed metals; available in number of bronze, brass chromium finishes; full technical details.

(372) Security Lock Corporation: Brochure new keyless push-button combination door lock; locked by flick of lever, opens by pushing proper combination four small buttons.

• (326) Soss Manufacturing Company: Remarkably well prepared 24-page manual on Soss Invisible Hinges; permit streamlining door by eliminating visibility of hinges; gives full details of construction use.

### HEATING & AIR CONDITIONING

• (381) Allison & McRae: Information on radiant heating; firm engineers, (continued on page 43)



Now...because fabrics become an integral part of  
the new architectural outlook, the name CHENEY  
grows increasingly more important

## TAKE CASE STUDY HOUSE #20

...in it, Richard Neutra specified CHENEY Fabrics  
for drapery and upholstery, not only for  
quality and practicality but because of  
their contemporary feeling in texture,  
tone and simplicity of design.



### CHENEY BROTHERS

*Manufacturers of fabrics of exceptional quality since 1838*

509 MADISON AVENUE, NEW YORK 22, NEW YORK

103 NORTH ROBERTSON BLVD., LOS ANGELES, CALIFORNIA

MILLS AT MANCHESTER, CONN.



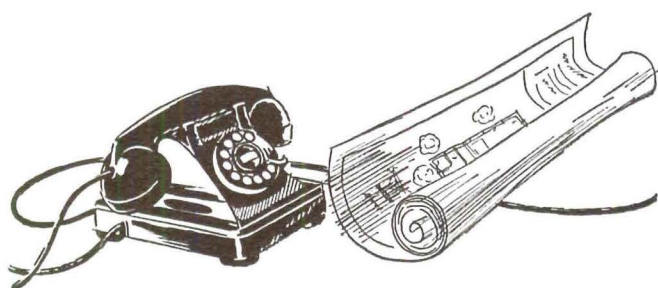

*Put telephone facilities  
in your plans*

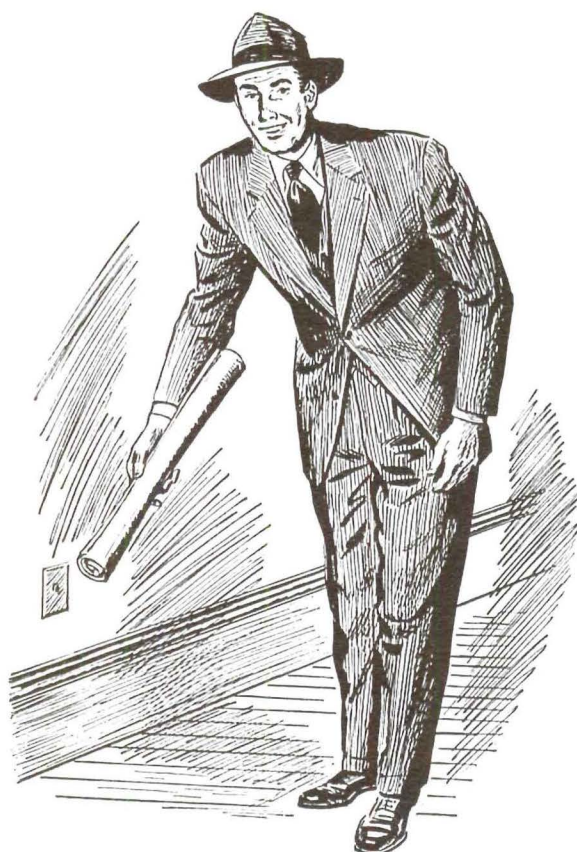

*...for convenience later on*

**Wise builders** know that built-in telephone conduit and outlets add much to the future comfort and convenience of their clients—cost only a trifle if put in during construction.

Just a few pieces of pipe or other tubing leading to outlet positions will provide raceways for telephone wires. Telephones can thus be moved or added in the future without drilling holes or running wire along baseboards.

This is just another of the small details that all add up to satisfied clients.

For free help in planning modern, built-in telephone wiring, call your local telephone company number and ask for "Architects and Builders Service."

**The Pacific Telephone  
and Telegraph Company**



## **international competition for low-cost furniture design sponsored by the museum of modern art and museum design project, inc.**

### **the need for low-cost furniture**

Low-cost home furnishing and housing are among the most important factors in the national economy and the general welfare of the peoples of all countries. Governments and industry the world over are making every effort to find a solution for the housing problem but have as yet paid only scant attention to the design and production of good inexpensive furniture.

To serve the needs of the vast majority of people we must have furniture that is planned for small apartments and houses, furniture that is well-designed yet moderate in price, that is comfortable but not bulky, and that can be easily moved, stored and cared for; in other words, mass-produced furniture that is integrated to the needs of modern living, production and merchandising.

The Museum of Modern Art and a group of leading furniture retailers have been greatly concerned with this problem. They are united in the belief that the means for its solution are available now. The spectacular advances of technology have given us new materials, tools, and production methods that have already been successfully applied to many important branches of manufacture. Individual progressive furniture designers in many countries have done brilliant experimental work but have found it difficult to find ways to translate their ideas into reality.

Furniture needs studying from many viewpoints, among which are size, function, price, available materials and manufacturing techniques. The problems of shipping and stock storage also have not been solved as completely as is desirable. These problems interlock, and their joint solution would produce furniture new both in technique and in appearance.

In order to solve the problem and to provide a powerful stimulus for designers and technicians in all countries to increase their efforts, the Museum of Modern Art and Museum Design Project, Inc., a non-profit organization set up by representatives of the trade, are sponsoring an international competition for the design of low-cost furniture.

The sponsors of the project believe that this competition will draw the attention of designers and technicians from all over the world to this important problem and that it will produce handsome fresh designs leading to the manufacture and wide distribution of a new type of furniture for today's homes.

### **the scope of this competition**

This competition is intended to develop ideas for low-cost furniture suited to the living rooms, bedrooms and dining areas of present-day small homes. Many such homes combine living and bedroom functions in the same area, requiring dual-purpose furniture. The many specialized kinds of furniture needed in homes group themselves into main categories of seating, table and storage pieces. The design of good seating and storage pieces is more complicated than the design of tables, and for this reason prizes will be given to designs for seating and storage pieces from which entire groups of furniture (including tables) can be developed.

Designs of two kinds are eligible: (1) Seating units for one or more persons, such as upright and lounge chairs, sofas, daybeds, benches and others; (2) Storage units for household or personal effects or for both.

Pieces adaptable to more than one use are eligible. Competitors may submit entries for seating units or storage units or both, and there is no restriction on the total number of entries one competitor may submit.

### **dates**

The competition opens with this announcement and closes at midnight October 31, 1948. Entries postmarked later than this will be rejected.



(As featured in March issues of  
HOUSE BEAUTIFUL & HOUSE AND GARDEN)

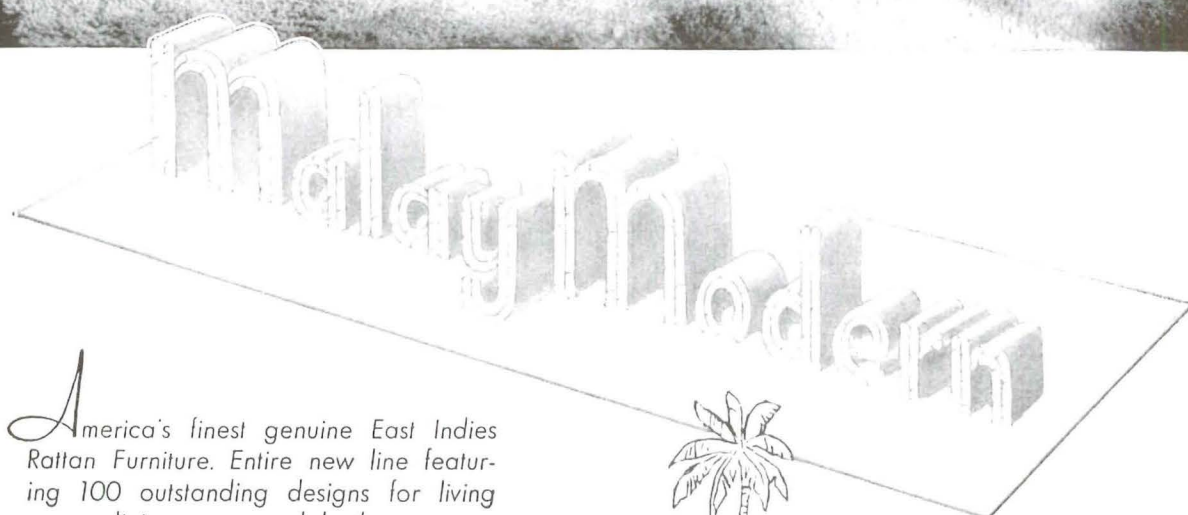
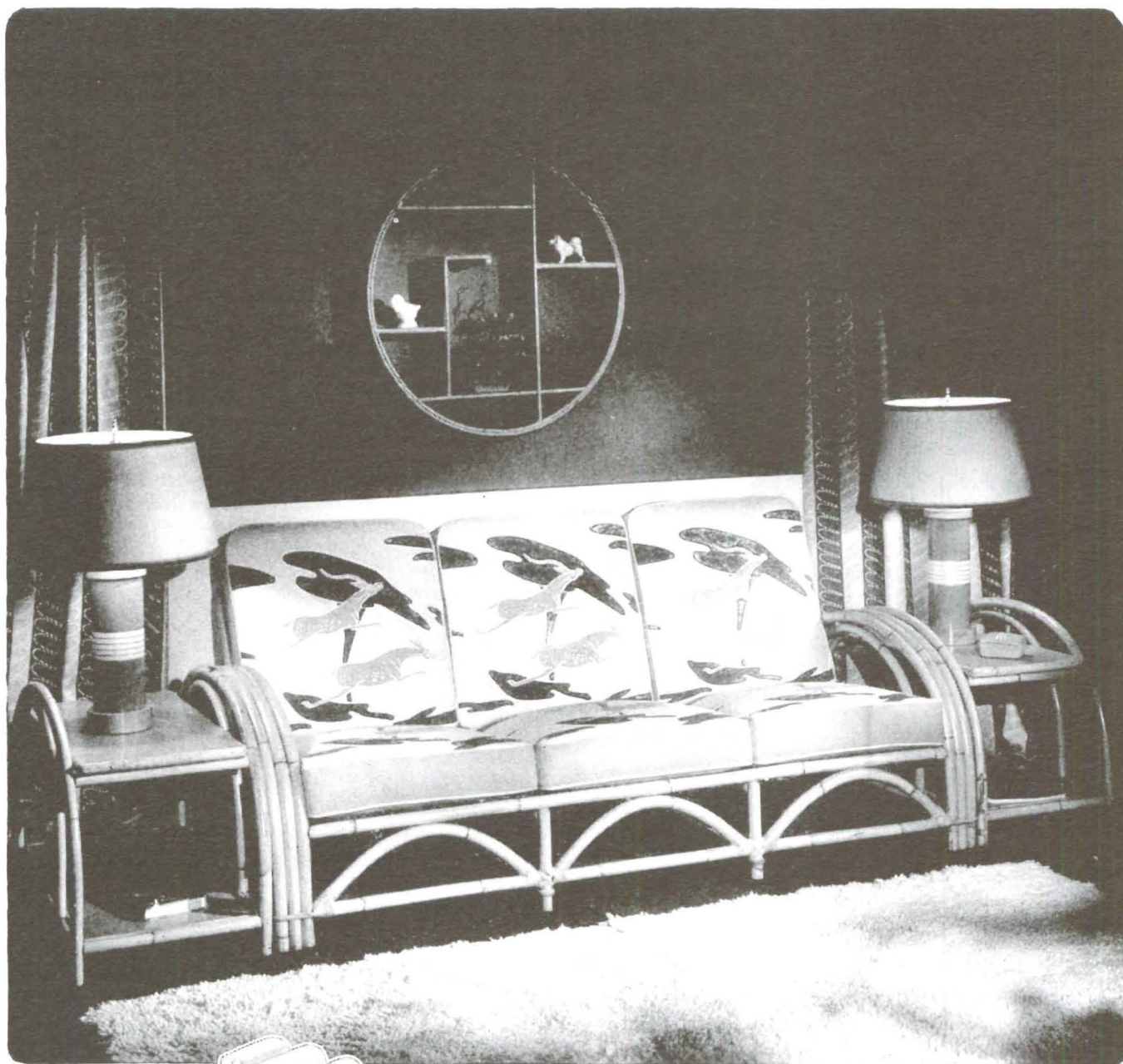

America's finest genuine East Indies  
Rattan Furniture. Entire new line featur-  
ing 100 outstanding designs for living  
room, dining room and bedroom.

● Write for beautiful 1948 catalog



**Ficks Reed Co.**

CINCINNATI AND NEW YORK



# NEW LOW-COST APARTMENTS

## GO *Electric*



**Earl Lackman, of the Basin Builders, has been in the building business for 25 years. Here's what he says about adequate wiring:**

☆ "We're building 42 low-cost apartments at 345 Washington Street in Venice. When we started, we considered the cost to the owner for building and future repairs, and also what it would cost the tenants to live.

☆ "In my experience, electric housekeeping is cleaner, safer, and more economical. That's why we're installing electric ranges, refrigerators, water heaters, kitchen ventilating fans, and electric garbage disposal units. In fact, everything in these apartments will be electric.

☆ "The owner of these apartments figures that there will be new electric improvements for easy living in the years to come, so that the tenants will use more electricity than they do now. So we're giving them wiring that's adequate for the present, and for the future, too."

☆ Don't cripple modern apartments with old-fashioned wiring. Our Adequate Wiring Specialists will be glad to help you plan your wiring specifications. This service is free to all Los Angeles architects, builders, and contractors. Please phone MICHIGAN 4211, Station 2637, or write Los Angeles City-Owned DEPARTMENT OF WATER AND POWER, 207 South Broadway, Los Angeles 12.

# *Electricity*

**CLEANER • SAFER • CHEAPER**

ARTS & ARCHITECTURE

### prizes

Prizes will be awarded to designs which are capable of being developed into furniture groups for living rooms, bedrooms, and dining areas.

**best design for a seating unit:** First prize, \$5,000; second prize, \$2,500; third prize, \$1,250.

**best design for a storage unit:** First prize, \$5,000; second prize, \$2,500; third prize, \$1,250.

Special research teams, described in the section headed "Who May Compete," will be required to submit reports, and a special Research Report Prize of \$2,500 will be awarded to the team submitting the best report.

The jury retains the right not to award any of the prizes if it finds no entries of sufficient merit.

Designs winning awards are subject to conditions listed in the section headed "Manufacture and Sale of Prize-winning Designs."

### the jury

Alfred Auerbach: Design and Merchandising Consultant; former Editor, "Retailing." Catherine Bauer: Housewife; Housing Expert. Luis de Florez: Consulting Engineer; former Deputy Chief of Naval Research, United States Navy. Rene d'Harnoncourt: Director of Curatorial Departments, Museum of Modern Art. Hugh Lawson: Divisional Merchandise Manager of Home Furnishings, Carson Pirie Scott & Company. Ludwig Mies van der Rohe: Director, Department of Architecture, Illinois Institute of Technology. Gordon Russell: Director, Council of Industrial Design, Great Britain.

The awards will be made by the jury within two months after the closing of the competition. Winners will be notified promptly by telegraph. The jurors will meet in as many sessions as are needed for careful judging. The decision of the jurors will be final.

### who may compete

The competition is open to designers in all countries. Employees

### Services Available

Designer-Decorator: Thoroughly experienced in Los Angeles area in all details of modern residential and commercial decoration . . . seeks position on the staff of an architect or of a builder to link architecture and decoration as a single interrelated operation. Reply to Box AA-1248.

for  
contemporary interiors  
ceramic lamps  
bowls — ash trays  
colors matched to order

available through decorators  
and better stores everywhere



tony hill — wilmer james  
3121 west jefferson blvd  
los angeles 16  
rochester 5110

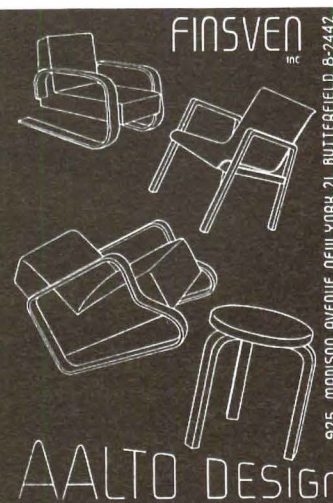

arts and architecture  
3305 WILSHIRE BLVD.  
LOS ANGELES 5, CALIF.

Please enter my subscription for  
.....year...

My check in the amount of \$.....  
is attached. (... ..)

Check here if you wish to be billed  
payable in 30 days.

1 year	.....	\$5.00
2 years	.....	\$9.00
3 years	.....	\$12.00



of the Museum of Modern Art and of Museum Design Project, Inc., are not eligible to compete. In addition to individual competitors, not more than ten design-research teams consisting of outstanding designers working in collaboration with technological laboratories will be selected by the Museum of Modern Art and given a research grant. These teams will be asked to submit a research report to supplement the regularly required entries.

#### the originality of entries

All designs submitted must be the original creation of the competitor and his exclusive property. A design is ineligible if it has previously been produced for sale, or if any manufacturer, distributor or any person other than the competitor has any rights to it. A design is still eligible if experimental models of it exist which have been seen by only a small number of people.

#### presentation of entries

All drawings shall be submitted on 20 by 30 sketch boards or the equivalent. Drawings on tracing paper or other paper may be mounted on boards of this size.

Drawings may be in any medium, and arranged in any way on the boards. Each piece must be shown in sufficient drawings (plans or half-plans, sections, elevations, details of construction, etc.) so that the piece can be built from these drawings. Scale of drawing is left to the competitor's discretion, and may vary as he sees fit. It is suggested that in general the scale of 3"=1'0" be used. The scale of every drawing must be clearly indicated. All important dimensions must be shown and materials clearly specified.

In addition to the technical drawings, each piece must be shown in a colored perspective or isometric at a large enough scale to give an accurate idea of the appearance of the finished piece. Competitors are required to send in a working model of each seating or storage unit submitted, not less than 1/4 full size.

All material entered in the competition must be marked only with the competition number; see section headed "Anonymity of Entries." Suggested Additional Material (not required): Photo-

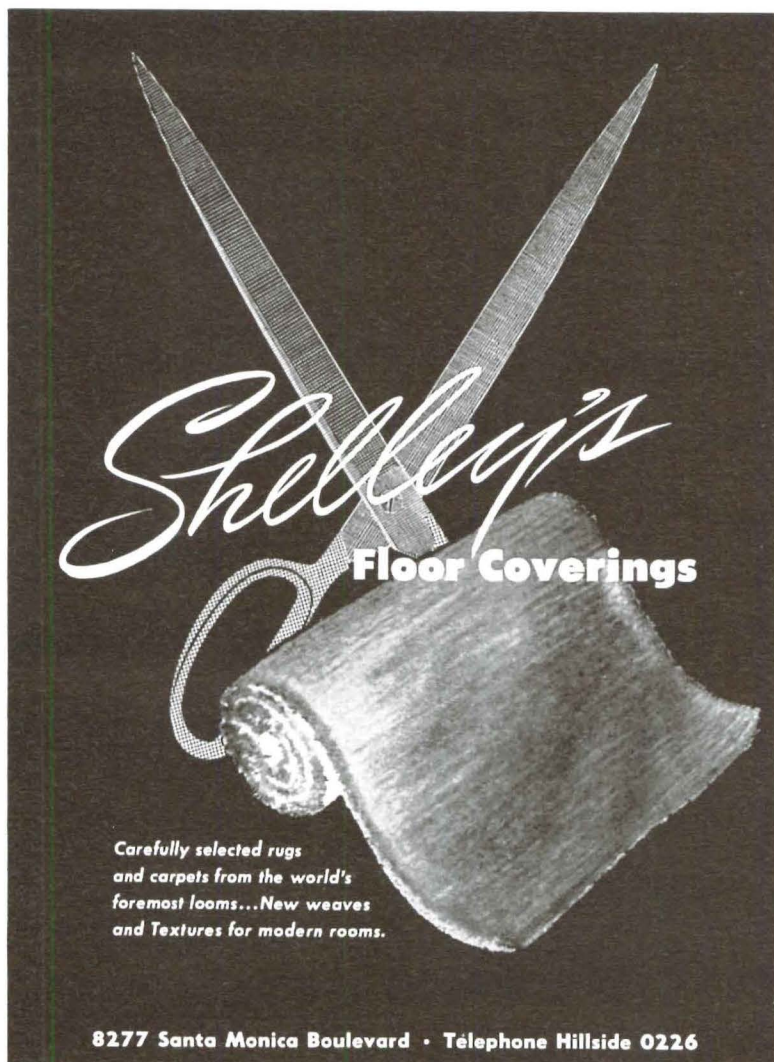

*Shelley's*  
**Floor Coverings**

Carefully selected rugs and carpets from the world's foremost looms...New weaves and Textures for modern rooms.

8277 Santa Monica Boulevard • Telephone Hillside 0226

### MAGIC WAND...

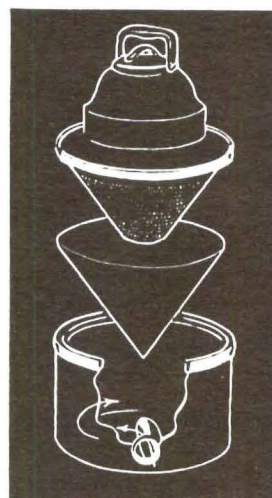

*exclusively*

**merit specified**

THE CASE STUDY HOUSE  
PROGRAM OF THE MAGAZINE  
arts & architecture

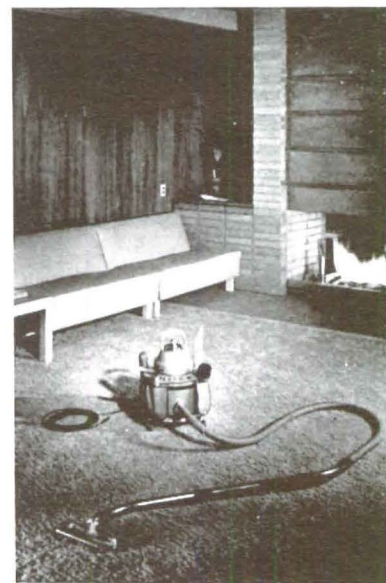

... and now another honor for Filter Queen—the world's finest vacuum cleaner. It has been merit specified for use in Arts & Architecture's Case Study House Number 18 **and in all future Case Study Houses**. No bag—instead a spacious metal container that empties as easily as a waste basket. A cellulose filter that traps all dirt and dust. A motor that's twice as strong as those in most other cleaners. And a magic wand that weighs only 42 ounces! Attachments? A polisher, a waxer, a de-mother, a paint sprayer, a dust brush, and others. The Filter Queen is contemporary design **and efficiency** applied to vacuum cleaners.

**HEALTH-MOR, INC.**

203 North Wabash Avenue

Chicago

Illinois

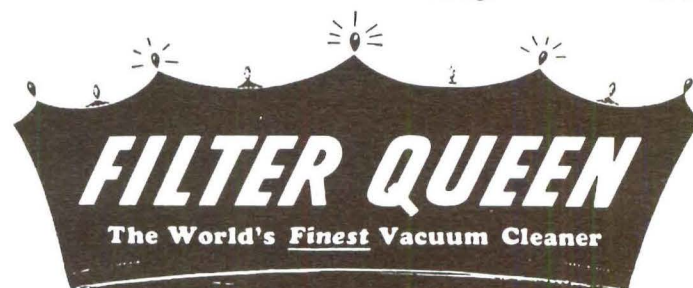

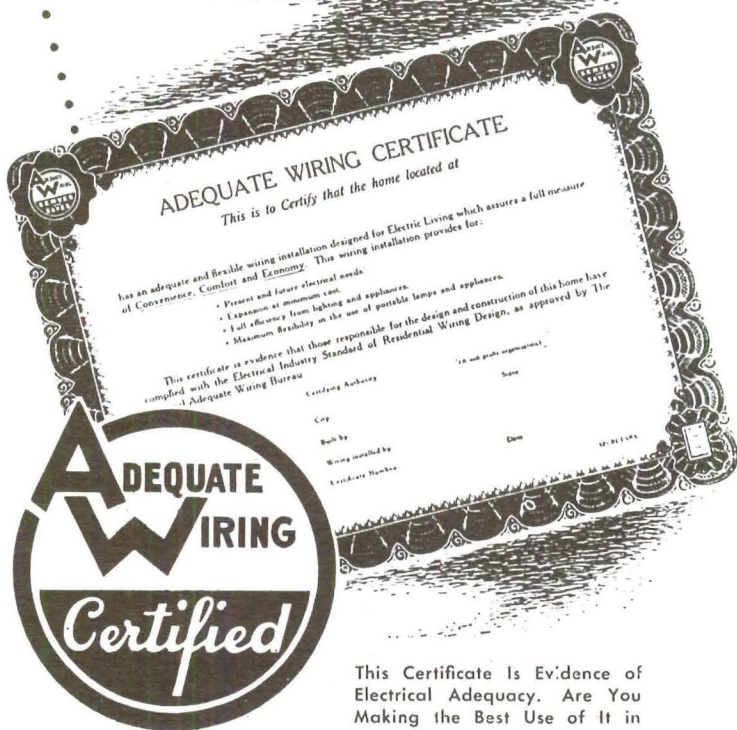

**THIS CERTIFICATE****is evidence of electrical adequacy.**

This Certificate Is Evidence of Electrical Adequacy. Are You Making the Best Use of It in Homes You Design?

The Adequate Wiring program, in operation in Northern California, includes the presentation of this impressive certificate to the owner of each qualifying home.

It is tangible evidence of electrical adequacy, assuring your client that nothing has been overlooked in the wiring plans, and providing added value for loan or re-sale purposes . . . all factors which contribute toward the owner's satisfaction with the home you have designed.

The Adequate Wiring program offers you, without charge or obligation . . . a complete wiring layout service, to aid you in furnishing your clients with electrical plans and specifications. For detailed information, consult your local utility office or this Bureau.

**NORTHERN CALIFORNIA ELECTRICAL BUREAU**

1355 MARKET STREET

SAN FRANCISCO 3

graphs of models or of actual furniture, samples of construction and finishes may be submitted but are not required; they must be marked with the competition number and no other identifying mark.

**anonymity of entries**

Submissions shall bear no identifying name or symbol. Each design submitted shall have the competition number of the competitor printed clearly in figures one inch high on the upper right hand corner of the sheet. The competition number shall be clearly marked directly on each model and on each piece of additional material submitted. The number on each submission will be the only means of identification; and other indication of identity will disqualify the entry. A competitor may submit any number of separate entries; each entry will carry the designer's competition number in the manner stated above.

The Museum of Modern Art cannot take any responsibility for entries sent in without numbers or for entries whose numbers are not firmly attached and clearly legible.

**sending entries to competition**

Entries may be sent prepaid by Parcel Post or Railway Express. Entries must be addressed to: Edgar Kaufmann, Jr., Director, Museum of Modern Art Furniture Competition, % Manhattan Storage & Warehouse Company, 801 Seventh Avenue, New York 19, New York.

Entries may also be delivered by hand to the Manhattan Storage & Warehouse Company from 9 to 12 o'clock and 1 to 4 o'clock on weekdays, up to and including October 29, 1948.

**return of entries**

Prize-winning drawings and related entries will become the property of the Museum. Competitors should indicate on the Entry Blank in the designated space whether they wish to have their submissions returned if they fail to win a prize. If requested, such entries will be returned to their owners within a reasonable time by Railway Express collect unless the Museum requests and



*Frank Bros.*  
2400 AMERICAN AVENUE  
LONG BEACH 6, CALIFORNIA  
Long Beach 481-37

**eames chairs**  
*now available*



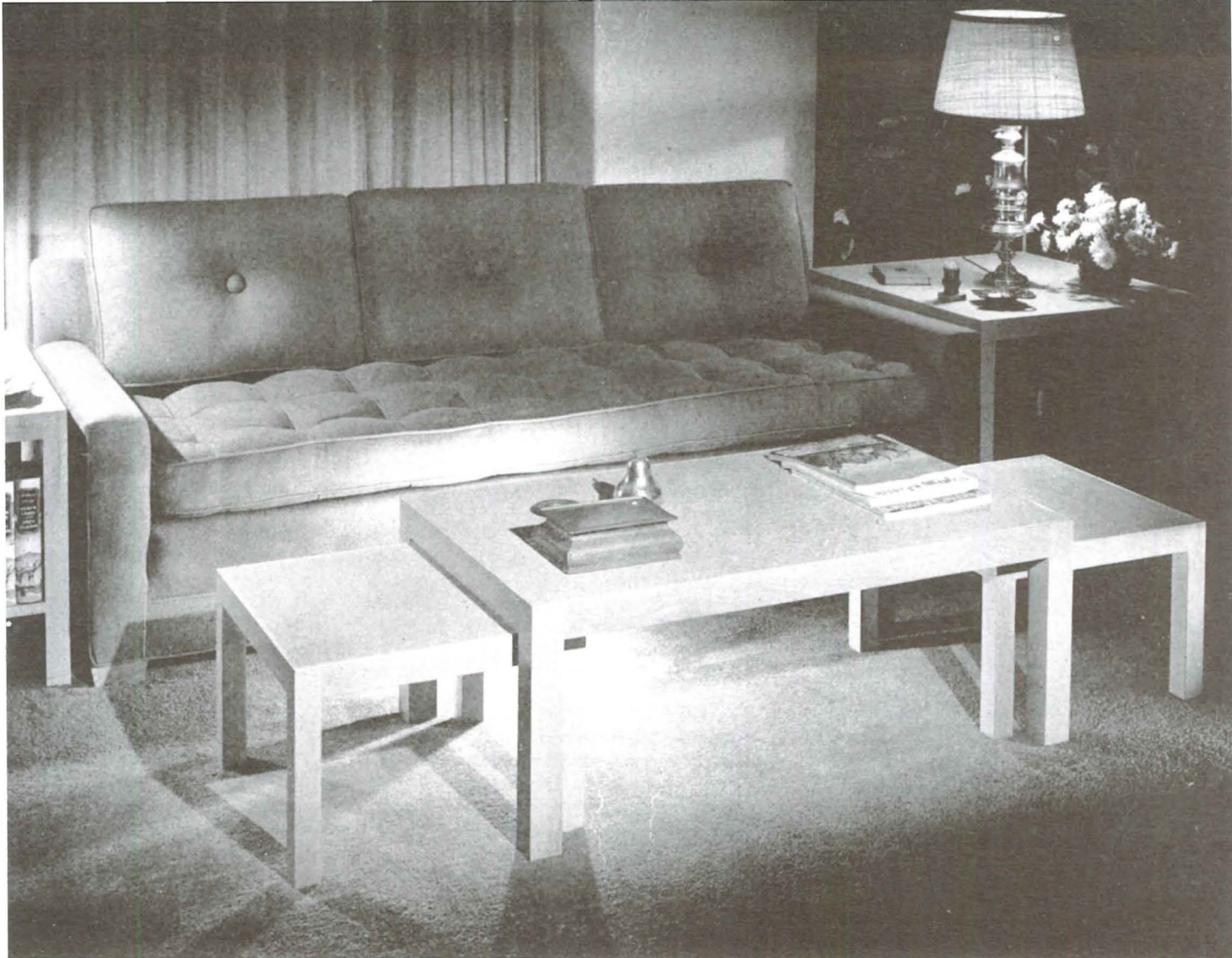

# everett sebring

Everett Sebring has combined his years of experience in fine furniture design and his planning of livable homes to create furniture which is not only functional but, equally important, is proportioned to add new graciousness to modern rooms. All pieces\* are of straight-grained white oak finished in either 'blond' or 'teak'. Tops are of cork or leather. Built in the manner of custom-designed pieces, SEBRING furniture is available at extraordinarily modest prices — quality considered. Not available in stores, it is sold *only* direct from designer to consumer.

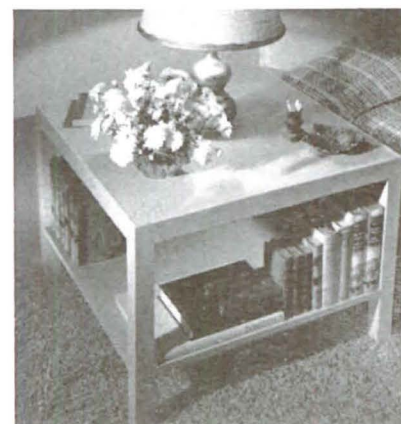

\*A brochure completely illustrated with photographs showing all SEBRING pieces together with suggestions for their use is yours for the asking. Send for it today.

#18

See these pieces at Case Study House 18 or at Sebring Studios, 1009 E. Green St., Pasadena 1, Calif.





obtains permission to retain them longer for exhibition purposes or inclusion in its collection. Entries whose return is not requested will be destroyed after six months.

While the Museum will exercise every reasonable care, it will not be responsible for loss or damage to designs entered in the competition.

#### design ownership

All designs submitted to this contest will remain the property of the designers with the limitation on prize-winning designs specified in the section headed "Manufacture and Sale of Prize-winning Designs."

The drawings and related entries of prize-winning designs will become the property of the Museum of Modern Art. The Museum may ask permission to retain drawings and related entries of other than the prize-winning designs for exhibition purposes and possible inclusion in its collection.

#### manufacture and sale of prize-winning designs

Museum Design Project, Inc., a sponsor of the competition, will endeavor to arrange for the manufacture and sale of the prize-winning designs in the United States.

Each designer who wins an award in the competition agrees that during a period of six months after the award of prizes he will negotiate for the use of his prize-winning designs in the manufacture and sale of furniture with such United States manufacturers only as are designated by Museum Design Project, Inc. Museum Design Project, Inc., agrees that in any negotiations for the manufacture and sale of furniture based on prize-winning designs the basis of compensation to the designer shall be a royalty of not less than 3% on all sales of such furniture or a flat amount agreed to as equivalent to such royalty.

In order to maintain the essential character and integrity of the prize-winning designs, the Museum will arbitrate controversies arising from any changes suggested during the process of realizing the designs. The designs as finally produced must be approved by the designer and by the Museum, and only designs so approved may be identified with the name of the Museum of Modern Art or with this competition. No design based on competition

entries may be identified with the name of the Museum or with the competition without specific approval of the Museum.

#### exhibition

The Museum will exhibit the winning entries and the manufactured furniture if this latter is realized in a form satisfactory to the designers and to the Museum. It may also exhibit additional entries of merit which did not win prizes. Several other museums, and stores cooperating with Museum Design Project, Inc., are expected to hold exhibitions in the United States and in other countries. These exhibitions will be based on and limited to the material selected for exhibition by the Museum of Modern Art.

#### questions

Questions about the competition and applications for entry blanks may be sent to the Competition Director: Edgar Kaufmann, Jr., Director, Department of Industrial Design, Museum of Modern Art, 11 West 53 Street, New York 19, New York.

No questions postmarked later than midnight April 30, 1948 will be answered.

To answer these questions one bulletin will be issued to all competitors who have registered. This bulletin will contain all official changes in the rules of the competition as originally announced.

#### about the sponsoring merchants

Museum Design Project, Inc. was founded by a group of prominent forward-looking retail furniture merchants. Its steering committee, under the chairmanship of Harry Fish, includes Nathan S. Sachs, Harry I. Stern, Harry M. Epstein and Harry Coplan. Representing leading merchants throughout the United States, Museum Design Project, Inc. is working for the improvement of low-cost furniture through encouragement of design talent and research activities, as exemplified in this competition.

The retail stores in 160 cities that have so far contributed to this activity, and others in other cities that may join them, will naturally be the outlets through which all designs executed as a result of this competition will first be made available to the American public.

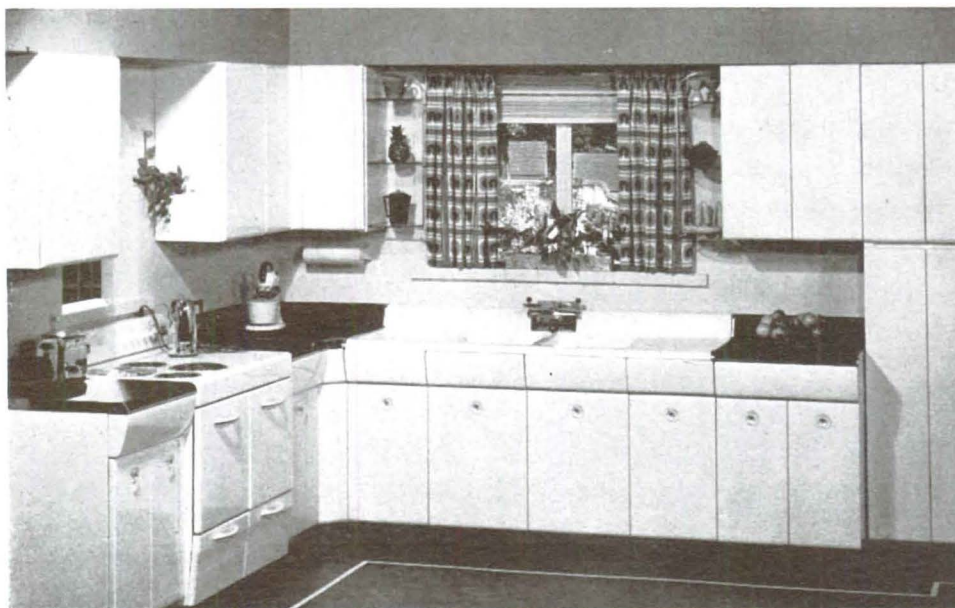
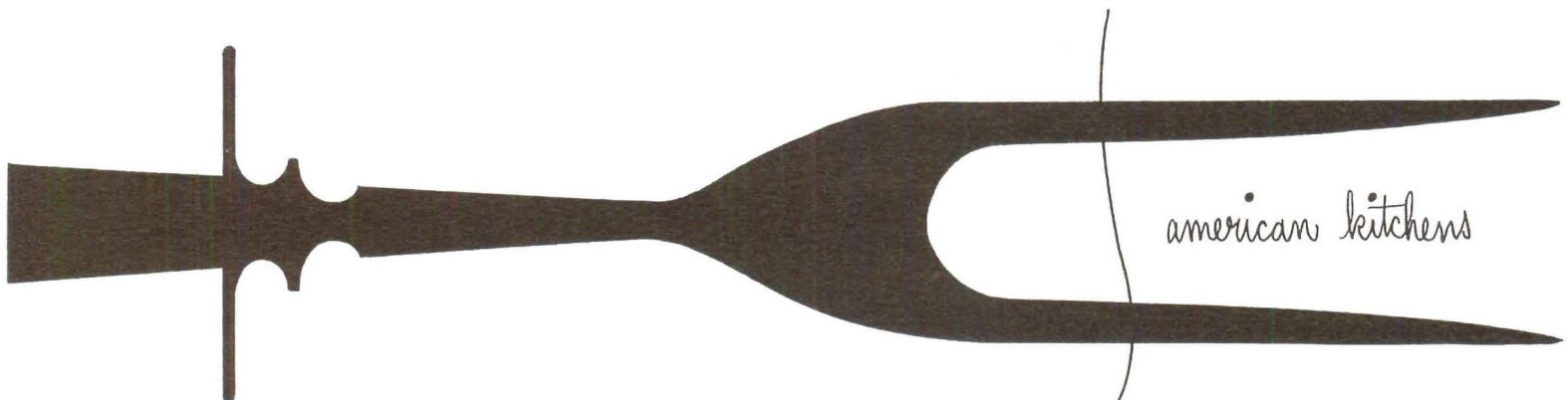

specification

service available

for new construction

and remodelling

*Frank Bros.*

2400 AMERICAN AVENUE  
LONG BEACH 6, CALIFORNIA  
Long Beach 481-37



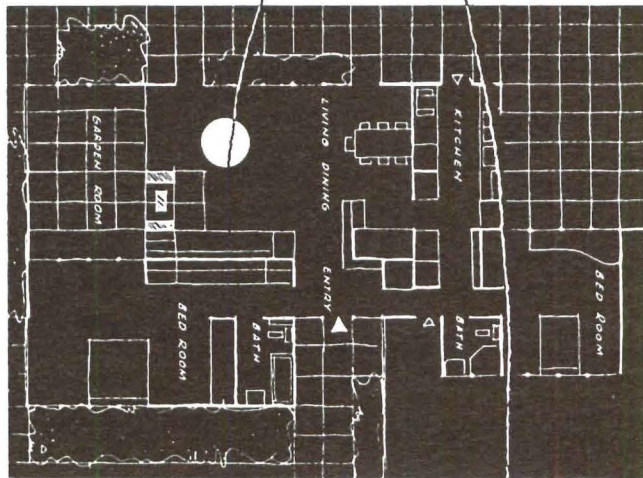

#18



CONSULTANTS FOR THE INTERIORS OF CSHOUSE NUMBER 18





*Zelina Brunschwig*  
presents

PRAIRIE GRASS

*A "Regional American" Cretone*

**BRUNSCHWIG & FILS**

509 Madison Avenue, New York  
Philadelphia Boston Chicago Los Angeles

**CHARLES B. STUART**  
Agent

810 S. Figueroa St.

Los Angeles, Cal.

## MUSIC

PETER YATES

Sunday evening, December 14, at the Coronet Theater, the friends of Hanns Eisler presented a concert of music by this, until recently, little known specialist in motion picture music. A sense of fear was in the mind of every person who attended to take part in this musical tribute, the fear of the ordinary homebody who wonders whether what he is doing may be misunderstood by the neighbors or perhaps officially interfered with by the police. This was not the sort of defiant attendance at a meeting which marks the emergence of a new line of opinion, a new would-be party. It was not a gathering of protest, full of shouting propaganda and determined speeches. There were no speeches, no recriminations, for that matter, no noise. The evening was given over to Hanns Eisler and his music, beginning with pieces for solo instrument and ending with compositions intended to accompany films. Hanns Eisler, a friendly man, whose mental attainments rise to the surface of appearance only in a rather more than ordinarily decisive nose, sat in the midst of the small gathering and, I hope, enjoyed himself as much as his manner seemed to indicate.

Until recently Hanns Eisler was, as I have said, a little known composer of the twelve-tone persuasion, who has specialized in what is generally considered the unrewarding field of motion picture music. Several years ago he managed to get safely out of Germany and came to the United States, where he was admitted, in spite of a dossier in the State Department, when he declared that he has never been a Communist. Once in the country he retired into the professionally active quiet of a man who has received a grant from the Rockefeller Foundation for researches in film music, who teaches at a university, and who is



### CRANBROOK ACADEMY OF ART BLOOMFIELD HILLS, MICHIGAN

FACULTY: EELI SAARINEN, CARL MILLES, ZOLTAN SEPESHY, MAIJA GROTTEL, MARIANNE STRENGELL, WALLACE MITCHELL, NORMAN NAGLE, WILLIAM McVEY

For advanced work in Architecture, City Planning, Painting, Sculpture, Design, Ceramics, Weaving and Textile Design. B. F. A.; M. F. A.; M. of Arch. and Urban Design offered.

▲ Library and Museum Exhibition on premises. ▲ Approved for veterans.  
▲ RESIDENCES FOR MEN AND WOMEN

Summer Session: June 21 — Fall Term: September 13 — Applications accepted until April 15

FOR CATALOG, APPLICATION, INFORMATION CONCERNING SCHOLARSHIPS ETC., WRITE TO THE SECRETARY

Keep in touch with the arts of  
Canada — your northern neighbor  
by subscribing to

**CANADIAN ART**

\$1.00 in Canada \$1.25 in the United States

Canadian Art Box 384 Ottawa Ontario

lamps  
by  
kurt versen  
at  
*lamps* LTD.  
368 sutter san francisco 8

Specializing in Custom Made  
**CONTEMPORARY**  
LIGHTING FIXTURES

**merit specified**  
THE CASE STUDY HOUSE  
PROGRAM OF THE MAGAZINE  
**arts & architecture**

**HOLLYWOOD**  
LIGHTING FIXTURE CO.

HOLLYWOOD 1464  
622 NORTH WESTERN AVENUE  
LOS ANGELES



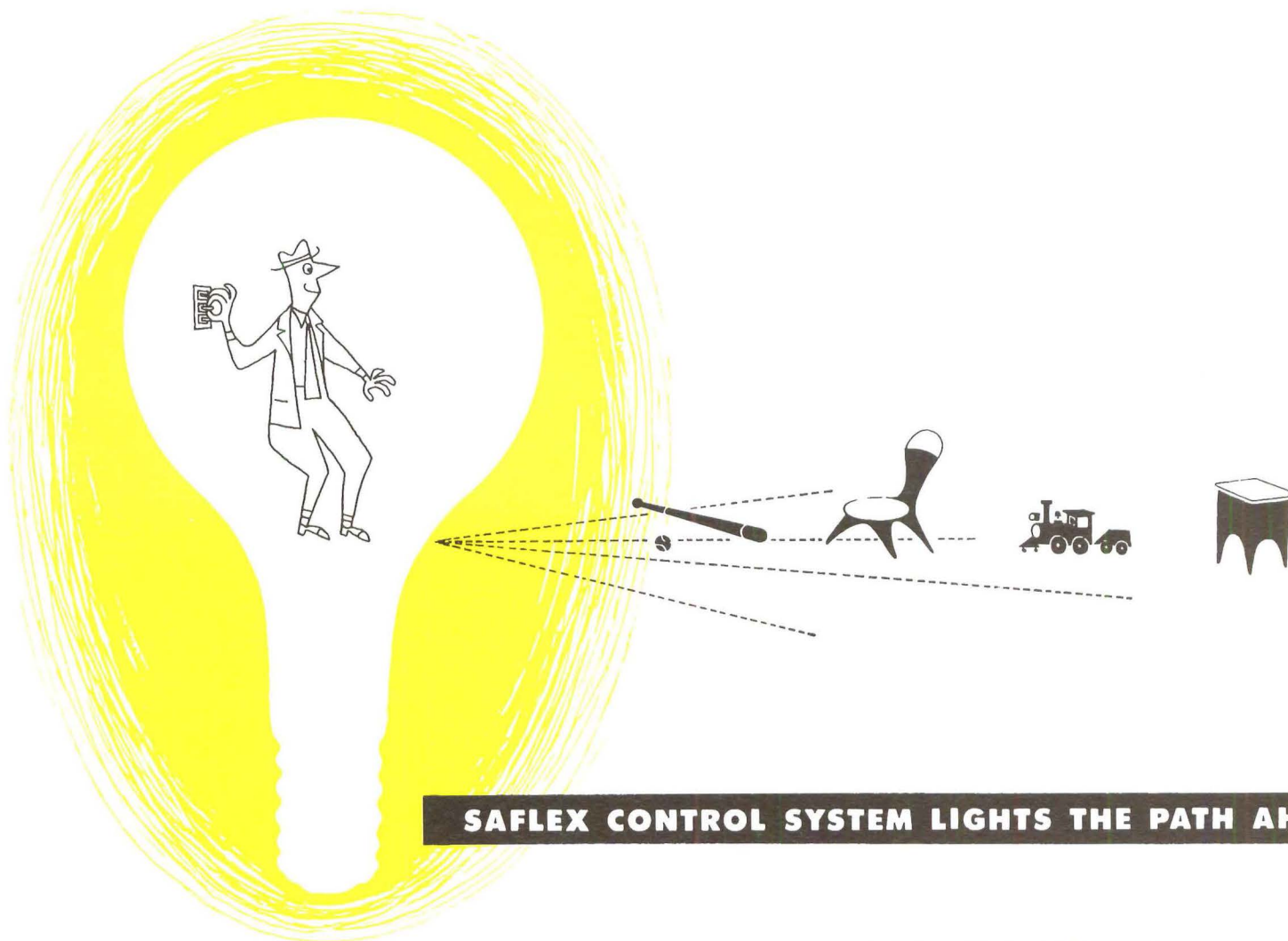

## SAFLEX CONTROL SYSTEM LIGHTS THE PATH AHEAD

The Saflex lighting control system—at no additional cost—makes it possible to provide the home owner with more convenient and more flexible control of lighting.

Because the Saflex system operates on 24 volts, A.C., it eliminates the necessity of installing electric metallic tubing to the control switches. Since it is a multiple system utilizing three wire control it eliminates the use of 3 way or 4 way switches. It is, therefore, economically practical to install light control points at every entrance to every room.

The system is readily adaptable to a remote or master control system.

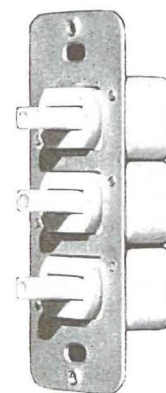

The Saflex control switches are 24 volt, A.C., single pole, double throw, automatic center position return, lever type.

The Saflex Relay is delivered complete with mounting bracket and is installed in the fixture outlet box or in the receptacle box. Control wires can be extended to any number of control points at a minimum of cost.

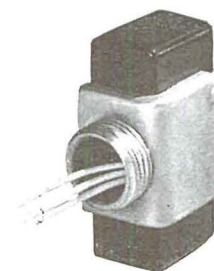

APPROVED BY UNDERWRITERS LABORATORIES



# SQUARE D COMPANY

DETROIT • MILWAUKEE • LOS ANGELES

SQUARE D CANADA, LTD., TORONTO, ONTARIO • SQUARE D de MEXICO, S.A., MEXICO CITY, D.F.



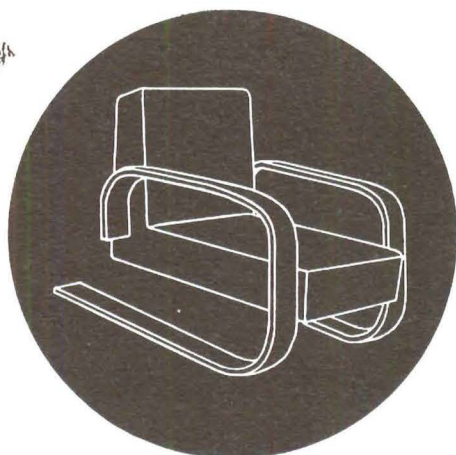

**aalto design**

available in the west

los angeles, california  
barker bros.  
7th and figueroa sts.

long beach, california  
frank bros.  
2400 american boulevard

la jolla, california  
armin richter interiors  
7661 girard avenue

san francisco, california  
cargoes, inc.  
601 sutter street

portland, oregon  
crossroads, inc.  
733 s.w. tenth avenue

R

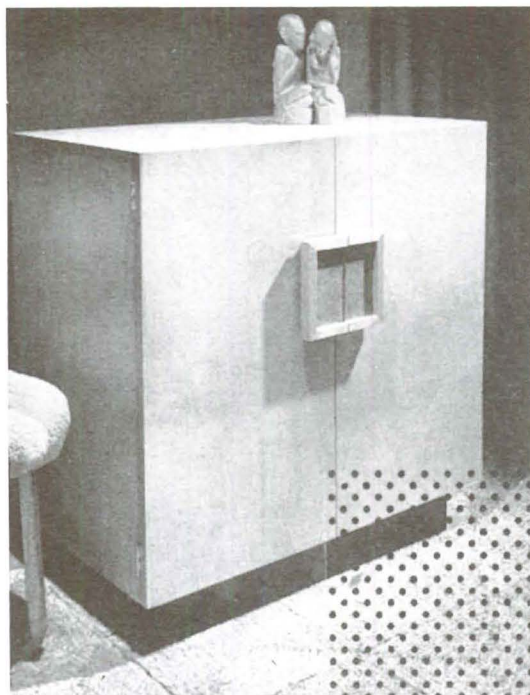

**RADIOS  
by  
20TH CENTURY  
DESIGN**

6553½ Sunset Blvd.  
Los Angeles 28

Available in  
California

Frank Brothers  
Long Beach

Armin-Richter's  
La Jolla

Jellett's  
Lafayette

Thomas Companies  
San Marino

Technical Information and  
equipment for built-in radio  
installations furnished . . . . .  
Custom and limited edition  
radios and radio phonographs  
designed and built . . . . .

regularly called upon to produce scores for a variety of motion picture films.

For the Rockefeller Foundation he has now completed a small book, **Composing for the Films\***. It is sharp but friendly criticism of the technical apology for an esthetic practice which passes in the picture industry for a sound way of doing business. This unimaginative, anticreative, pseudo-realistic wardrobe of rule-of-thumb, inchoate habits is given a practical going over by an expert, who wastes no time on gibes or insults, because he can hit quite hard enough with direct statements. The casual reader is likely to be interested in its many pointed, debatable observations about music.

Testimony to Eisler's value as a teacher was offered by the concert itself, organized by several of his friends and pupils. His outstanding work as a composer of film scores, though widely recognized in the industry, has earned him no general fame or distinction. At no time while engaging in any of these activities, which must have consumed the greater part of the waking hours he has spent in this country, has he been charged with acting as a political propagandist.

All would doubtless have gone well with Eisler, as it has with nearly all of the European composers of any importance who have come to this country, if it had not been for a brother and sister, who have long engaged in loud, public ideological disagreement. Sister denounced brother to a Congressional committee; and brother, who had been obscurely passing the days doing who knows what, ended up a blaze of publicity in contempt of Congress.

During this patriotic flurry, the sort of thing that draws public attention away from the more private backstairs dealings of the politicians, the newspapers discovered that Hanns Eisler, the composer, is also a member of the family. Overnight he became in the newspapers a menace. He was hustled to Washington and grilled, as some describe it, by what is called the Committee on Un-American Activities. Many mild citizens have not hesitated to describe this as the Un-American Committee, particularly in the way it goes about its business. It is legally constituted by Congress, however, and mild citizens are expected to submit to it as to other acts of Congress. Their only recourse is the polls, where they have shown on more than one occasion their real opinion of this committee, by refusing to reelect to Congress several of its former members.

In the course of the discussion it came up that Hanns Eisler, when requesting admission to this country, declared that he has never been a Communist. The question is still not fully decided, but, to judge by the noisy commentaries, this is not the real question. What Hanns Eisler is really being accused of is the fact that he was born into the same family as his sister and brother. Mildly he has pointed out on several occasions that the family disagreement is unfortunate, that he regrets it, but that, except as a family matter, he really has no part in it. There are several other aspects of the press handling of the subject that are altogether, too mean-spirited to discuss. Immigration hearings will be held, and, if it is determined that Hanns Eisler was actually at some time affiliated with the Communist Party, he will probably be deported. Fortunately, an interesting job, to write music for a film production of **Alice in Wonderland**, is already awaiting him in France. By the time he gets there he should have a fellow-feeling for Alice. Meanwhile he has been completing the score for a reissue of Charlie Chaplin's beloved comedy, **The Circus**.

The program of Eisler's music began with a **Piano Sonata**, written in 1943, an indeterminate composition of no particular interest, well played by Leonard Stein. Mr. Stein then accompanied Brunetta Mazzolini, soprano, in a group of five pale but appealing songs to words by Bert Brecht, selected from a collection of 120, entitled **Song Diary**, written during the years 1943-45, which is soon to be published in Vienna. Mimeographed translations handed out to the audience and also read from the stage contained no dangerous thoughts. Then Manuel Compinsky, again with Leonard Stein, played a **Sonata for Violin and Piano**, composed in 1938. Like the **Piano Sonata** it contained little material of importance.

Up to this point one might have concluded that the program, though a gesture of goodwill, would offer little of musical sig-

**\*Composing for the Films by Hanns Eisler; Oxford University Press; New York, 1947.**



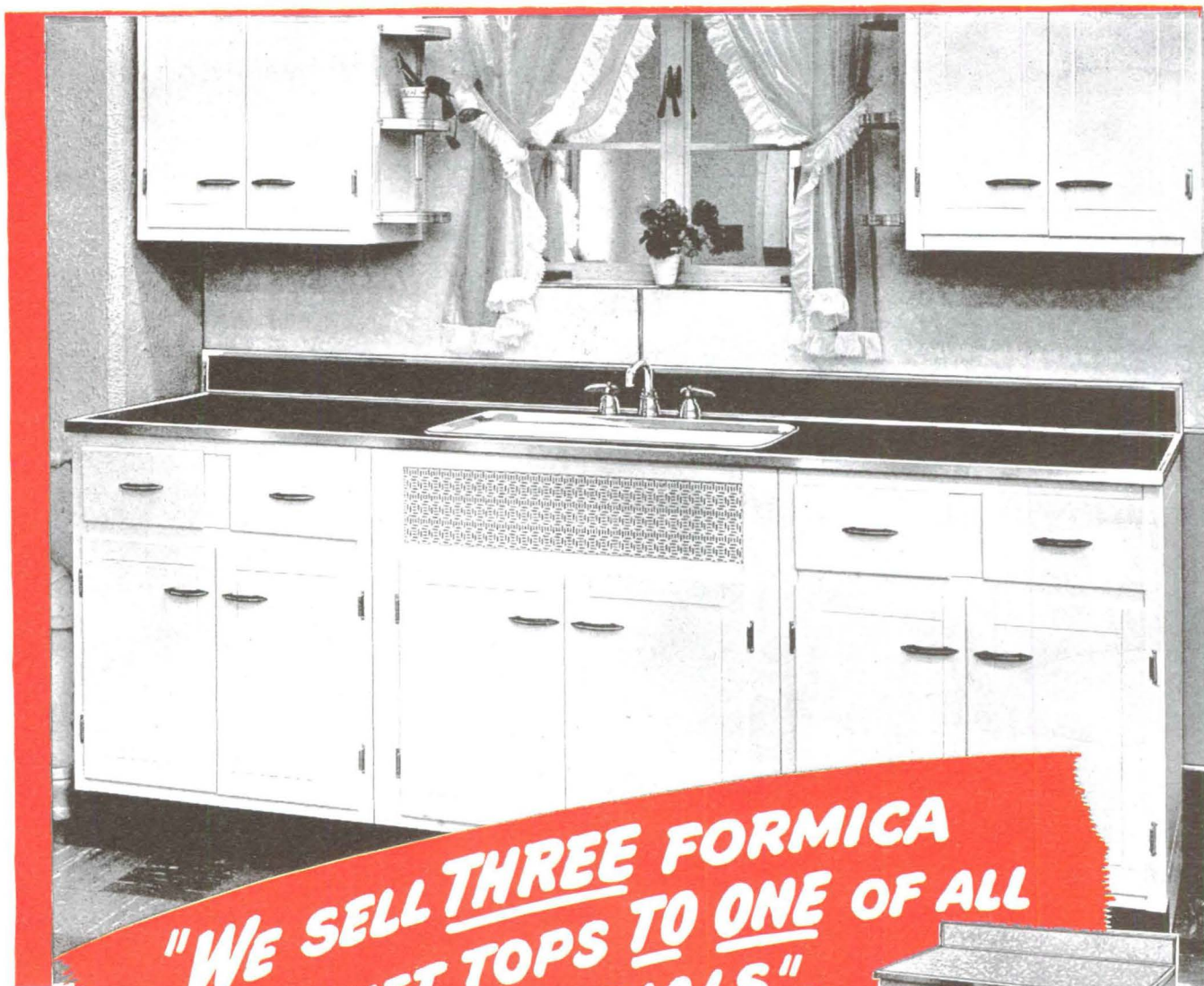

**"WE SELL THREE FORMICA  
CABINET TOPS TO ONE OF ALL  
OTHER MATERIALS"**

CINCINNATI BUILDERS SUPPLY CO.

There's a reason. It's Mrs. Homemaker. She appreciates the satisfying workability of a kitchen with cabinet and sink tops of genuine Beauty Bonded Formica.

In her mind's eye she sees the kitchen as her own charming new workshop . . . with Formica's gloriously cheerful colors already radiating the warmth of pleasant family living.

Beauty Bonded Formica is fortified against time and wear. It wipes sparkling clean without waxing and polishing. That's why it is demanded three to one over all other types and kinds of material for cabinet tops.

The names of nearby sources of cabinet and sinks with genuine Formica tops will be furnished you on request. Air mail us your inquiry, today. Formica, 4677 Spring Grove Avenue, Cincinnati 32, Ohio.

copyright 1948—FIC



Beauty Bonded **FORMICA** . . . at home with people . . . at work in industry.





MAJESTIC — eight Westminster notes; four long brass tubes. \$39.95

## Now...an easy-to-install eight-note door chime!

You'll be surprised how easily the NUTONE "Majestic" can be installed. You'll like the way it blends with any color scheme. Ivory plastic cover trimmed in satin brass to match four large-diameter brass tubes. Indirect night light at top. Selector switch gives a choice of four or eight notes for front door. Single note for rear door. Complete with volume control and 20V NUTONE transformer. For wiring and installation suggestions, write or phone: NUTONE Inc., 919 E. 31st St., Los Angeles 11; or Terminal Sales Bldg., Seattle 1.



MERIT SPECIFIED IN ALL CS HOUSES

### NEW PUBLICATIONS

Mies Van Der Rohe	by Phillip Johnston	\$7.50
Edward Weston	50 Photographs	\$15.00
Kindergarten Chats	by Louis Sullivan	\$4.50
Literary Sources of Art History	by Elizabeth Gilmore Holt	\$6.00

the best in old and modern books

**ZEITLIN & VERBRUGGE: Booksellers**  
624 South Carondelet Street, Los Angeles 5

● HAND PRINTED TEXTILES AND WALLPAPERS

CHICAGO • 314 NORTH MICHIGAN

NEW YORK • L. ANTON MAIX

SAN FRANCISCO AND LOS ANGELES



● JAY CLARK CO.

ARTIST'S MATERIALS  
LOS ANGELES AND NEW YORK

Supplies & Equipment  
of every description  
for commercial  
and fine arts  
DRexel 2359

**LEWIS**

2400 West Seventh Street  
Los Angeles, California

### MANUFACTURER'S ATTENTION

Woman sales representative, wide  
experience among dealers and  
decorators West Coast, interested  
in adding choice lines. Reply Box  
DS 248, Arts & Architecture.

nificance. Hanns Eisler is plainly not a strong man in the world of abstract musical creation. But with the next composition, a Suite "In the Kindergarten," for seven solo instruments, the listener was required to revise his first opinions.

The Suite is based on American nursery tunes of lovely quality, that so far as I can recall were never heard in my nursery. I wish they had been. I think that even in the days when I was piling up dining room chairs and playing on the old Edison the Overture to Semiramide, which I called "Steamboat comin' round the bend," I might have relished the tunefulness, the happiness, the play-pat-terns of music that Eisler has made in his little polyphonic settings of these melodies. Now, as a more skilled listener, I must pay tribute to the linear art of them. To pass from the violin sonata to this suite is like the transition in dreams from unproductive straining effort to relaxed and easy movement. It is not the mind that varies but the freedom of the mind.

To describe Eisler as an illustrator in music is to evoke misconception. He does not paint realistic tone-pictures but rather abstract drawings in line, through which oneself conceives a representation. In the suite these were sketches of children playing. Reading the Appendix of Eisler's book one discovers that the suite was composed for a "loose sequence of somewhat genre-like pictures that are held together by the common scene of action, a camp." The first "main movement" accompanies a playground scene. In the next the children are painting toys. Then they are dragging heavy stones and afterwards quarreling and pushing one another. The next is a "potpourri of game fragments," an introduction, a children's song with three variations, and a coda. In another a dog is being washed, while the children hum with busyness, and so on. To hear the music one need not see these events, but the art is built on them.

The final performed work of the evening was an excerpt from the new score for *The Circus*. Attempts to catch in tone and rhythm the quality of Chaplin's comedy are not new. None that I have heard has been successful; certainly none has been so successful as this.

The program concluded with the showing of an experimental documentary film made in 1928 by Joris Ivens, for which Eisler has composed an accompanying score in strict twelve-tone technic,

Jewelry by

DePatta • Bertoia • Monroe

can be bought at the Farmers Market  
Third & Fairfax Los Angeles

from

**WALTER WRIGHT**

"Conversation Pieces in Hand-Wrought Sterling"



533 SUTTER • SAN FRANCISCO • ASSOCIATED WITH ROBERT M. KASPER



Case Study  
House #18

Handloomed textiles  
Sold exclusively through  
decorators. Write for Samples.

*Menlo Textiles*  
Menlo Park, Calif.

functional furniture styled  
to reflect the spirit and  
practical uses of today

**Robert M Kasper**

533 sutter street san francisco



using the exact instruments, except voice, which Schoenberg used for *Pierrot Lunaire*. The picture shows a rainstorm in the city of Antwerp. It makes extensive use of water images. Eisler's score, *Fourteen Ways to Describe Rain*, is a suite in fourteen movements of varied character, less evocative and slightly more descriptive than the children's suite. One hearing cannot enable the listener to describe it in extension. He can say in general that it is entirely satisfying as music, that it complements the film action without intruding on it, that it is as a whole more interesting than the film, and that the general audience, watching the film, would scarcely be aware of this fact. Water images, pattering, splashing, coiling in whorls, provide the thematic material but not with the graphic insistence of Strauss's emptying bathtub. For one who has read Eisler's treatise this music is a convincing exposition of his methods.

To have sympathy with Hanns Eisler in his present predicament one need be neither a Hollywood intellectual red nor a pink of the swimming-pool set. Yiddish, a language richer in psychological expletives than English, probably contains a term to describe folk who profitably serve and enjoy a way of life which they claim to despise. Actually, I see no reason to suppose that they do despise it. Toynbee, in *A Study of History*, has sympathetically described the type at length under the term *intelligentsia*. But when these people, or a busy creative artist like Eisler, are made the excuse for arousing in simple folk like myself a sense of fear, by threatening to penalize us for friendly association with or admiration for any other inhabitants of this country, whether or not we disagree with them, then it is time for citizens to protest. There is nothing in our system of government, in our present economic persuasion; there is no one in Congress; there is no specially privileged group in the American commonwealth which is above criticism or improvement. Precisely that is the meaning behind every document in the Freedom Train. I resent and deeply resent the fact that in attending this friendly concert of music to express my interest in Hanns Eisler, the composer, I should have been made to feel, as a result of many cowardly threats and representations in our newspapers and our Congress, a sense of fear, an unavoidable trembling, as in the presence of that worst of human evils, mob violence.

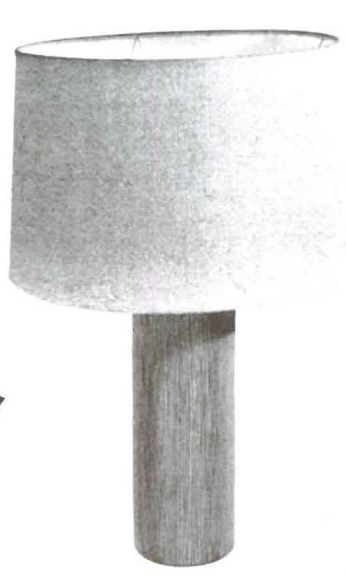

holger  
harthern  
design

available  
in  
standard  
and  
custom  
color

**modern designers**

7513 MELROSE AVENUE, HOLLYWOOD 46, CALIFORNIA

merit specified

## AS STANDARD EQUIPMENT ... in Arts & Architecture Case Study Houses

*Sunbeam*  
MIXMASTER

*Sunbeam*  
TOASTER

*Sunbeam*  
WAFFLE-BAKER

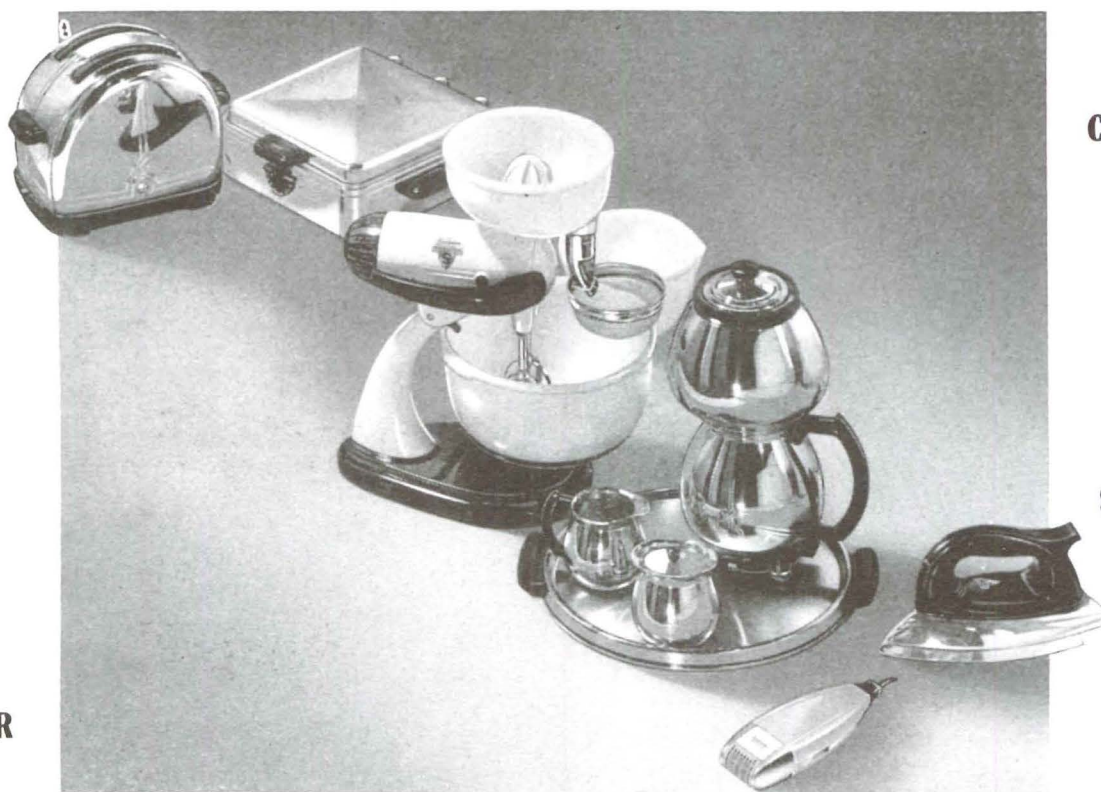

*Sunbeam*  
COFFEEMASTER

*Sunbeam*  
IRONMASTER

*Sunbeam*  
SHAVEMASTER

Made and guaranteed by SUNBEAM CORPORATION (Formerly Chicago Flexible Shaft Co.)  
5600 W. Roosevelt Rd., Dept. 140, Chicago. Canada Factory, 321 Weston Rd. So., Toronto. Over Half a Century Making Quality Products





...completing the housing picture



george nelson designs

herman miller

zeeland, michigan



"The American Way" is much too important a publication to be dismissed as merely interesting pictorial political history of America, or because one resents the fact that it has to cost ten dollars. It presents in very sharp focus and with wonderful simplicity, the greatness, the naiveté and the raw-boned greediness of our rich political background. Of course, such a book is always full of parallels, and one is constantly amazed at the durability of trends and attitudes; the constant cyclical recurrence of sheer boobishness. But one is more impressed by the strong persistent line that runs firmly through from our very beginnings. One is proud to recognize it as the party line of democracy.

There is the feeling of looking through an old album in which all the ladies wore funny hats, and the sign of prosperity in the white American male was a large belly behind broadcloth and a gold watch chain. One is not sad because all that is gone, but there is a feeling of comfort in it and a feeling of conviction. One is less confused by the villains because they are real villains, and the wickedness is apparent, and the greediness is obvious, and the goodness is strong and loud and full of crusading vigor.

This political past was very strong in flavor, and looking back upon it one feels that a choice could be made without too much indecision. Gradually and inevitably, of course, the pattern of our politics has become more complex, with an infinity of overlapping currents and cross-currents of public and individual interest. And now, in its maturity, we find ourselves with a political science enormously specialized and, at its highest level, completely unemotional.

Perhaps the greatest change of all is in the nature of the lie as a device in politics and its refinement as an instrument of persuasion until its sharp point disappears into the upper regions of philosophy. This new type of lie is a precision instrument, measurable in micrometers and carefully orchestrated to numb the sense or to arouse emotion without the slightest regard for the human being it is designed to debase. Whether we learned this nasty trick from bad little boys in the neighborhood of the world, or whether it is a sophistication that comes naturally to all people, it is still a seed of destruction and, for us in particular, it is the most malicious and the most dangerously paralyzing device that has ever become a part of the kit and caboodle of our political tool box. As with the individual who is destroyed by the lies he tells himself, a nation destroys its inner strength by the sheer fabrications it creates within itself.

We have all talked too much of democracy as a holy crusade. We have too glibly generalized about it, we have merely insisted that it is a pretty wonderful thing. Only now we begin to realize that it is also a very expensive thing; expensive not alone in our precious "treasure" but in its demands made upon the human mind and spirit.

We have talked about the gift of freedom without really admitting that a full freedom is never given. Freedom is fought for and constantly renewed—freedom is life—freedom is movement—freedom is a progressive, active, virile, human experience. Freedom is not vegetative, it does not grow upon exhausted, barren ground nor find its home in the hearts and minds of frightened men. Freedom, like everything else that is living, goes to seed if it is unattended. And, above all things, freedom is not a lie, nor can it live with deception.

One becomes terribly aware that the merely expedient can be a persuasive lie, that the threat of consequence can also be a lie, that inability to accept or defend principle, whatever the cost, is doubt created by the lie that masquerades as policy.

The slam-bang school of catch-as-catch-can politics was a kind of game easily played and easily forgiven, but those were our salad days of school yard furies and raw-boned adolescence.

It is the consequence of what we believe now, or what we are persuaded to believe that will form the pattern of our world for God knows how many years of the future. And it most important to realize that we are not alone an embattled people but that, with the other people of the world, we face an enemy armed with weapons far more terrible than guns and bombs and bacteriological contamination. Our own indcision is the enemy which with unlimited devices to terrorize through confusion, self-pity, prejudice and wishful thinking, strikes for the final destruction of the conscience.

We have isolated the chemical elements of which our material world is composed. We have devised a system of mechanics and invention that can create miracles almost at will. The sense of illusion and fantasy is rapidly being dispelled by our vastly growing knowledge of reality. But the greatest victories in human understanding can never be ours until we destroy that creature of distrust created by the lies that men tell themselves about themselves.



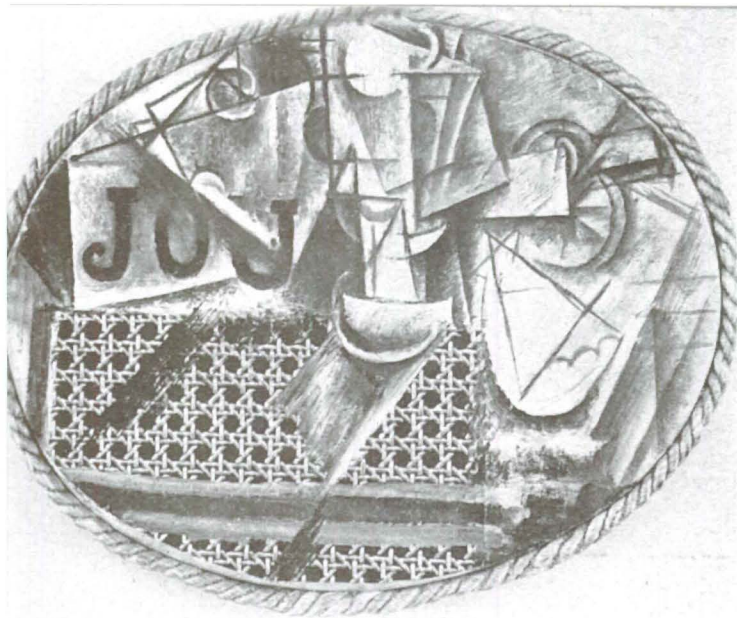

plate 1. PICASSO: still life with pasted paper, 1911-12 • cubism • collage: circulating viewpoint.

## HARRIET JANIS

The mobile, in the broadest sense a moving sculpture or aesthetic object, adds to contemporary concepts of form the effect of actual movement in real space. Modern sculpture, creative objects and constructions, that have been endowed with the power to move, are usually works of art in their own right while in a quiet state, but their aesthetic effect is infinitely enhanced when they are in motion.

In these works, all kinds of movement fascinate the beholder, who, freely and spontaneously employing after-image and visual memory, participates in and thoroughly enjoys the special poetry of the mobile. Speed, slow motion, tense vibration, motion that is humorous in its implication, swinging, rotating or gyrating movement, sequential movement, countermovement, all may be found there. Movement may also create essential form or augment emotional experience.

Mobiles depend upon any one of several types of construction. The object may be operated by motor or require manipulation by hand. The suspended construction sometimes needs air currents to begin the action. It would seem that every device and technique short of remote control have fed the imaginations of artists making mobiles, and perhaps only the expense of preparing the mechanism has prevented the construction of a mobile operated on the principle of the electric eye.

There were functional mobiles in our environmental past—the weather vane, the water and windmill, the rocking chair, children's small toys and games. Today we live in the midst of functional mobiles in which the excitation of movement, particularly speed, is a prime factor. Industrial machines, machines of transportation, advertising devices and display objects, electric light mobiles, amusement park paraphernalia, motor driven and hand manipulated toys of mechanical complexity, including that serious toy, the model airplane, provide the sights and sounds and rhythms we live by. If cinema is our popular art form, it is equally pertinent that other contemporary aesthetic media employ motility.

Nowhere does there exist any general consideration and evaluation of the mobile in twentieth century art. Because of the obvious relation of the kinetic construction, aesthetically conceived, to the machine, it is somewhat surprising that such a valid facet of contemporary art should have been neglected. Artists have been using three dimensional movement since 1913, and here in America at least there are many artists currently incorporating actual movement in their work.

In our century the concept of the mobile art form may be considered to stem aesthetically from the circulating viewpoint as it had developed earlier in cubism, (Pl. 1). We now know that this device (a completely basic departure from the fixed viewpoint in accepted use since the Renaissance) permitted the cubist painter to move from

one perspective point to another while he delineated a fixed object. Thus we had the new concept of simultaneous presentation from these several angles. The artist was free to paint a composite frontal view and two side views of a given object, or, for that matter, any other combination of viewpoints. Picasso, who developed the technique of the circulating viewpoint, (from Cezanne's first tentative use of it) still employs this inexhaustible device, having used it with great freshness, vitality and power. Strangely enough, however, it remained for

# MOBILES



plate 2. BOCCIONI: unique forms of continuity in space, 1913 • futurist sculpture.

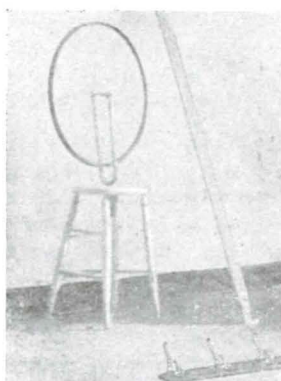

plate 3. DUCHAMP: bicycle wheel, Paris, 1913 • (the above is a replica made in New York, 1916).

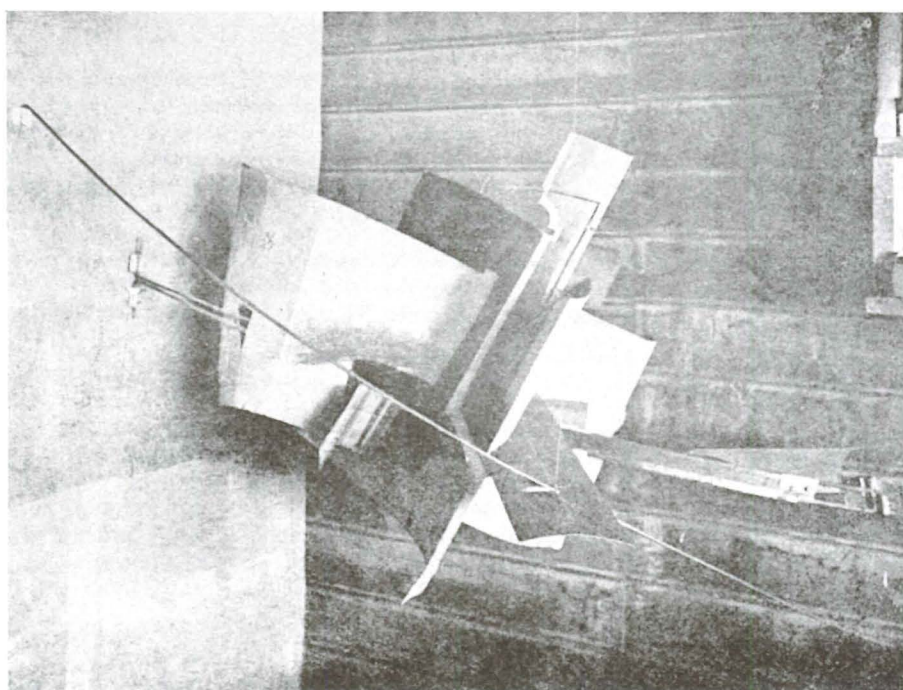

plate 4. TATLIN: corner relief, suspended type, 1914-15 • iron and aluminum • counter-construction approaching a mobile.

others to transform the implied motion into actuality in a work of art. Motion has its antecedents in 19th century art, especially in Cezanne's composition construction, so novel and insistent that almost singly he repudiated the established laws of static perspective. Motion, emphasized beyond the common gestures of figures in action, appears in one form or another throughout the history of art. Even story development by means of progressive episodes shown in one picture, as in the pre-Renaissance paintings of Sassetta, offers a fascinating variation of the idea of movement in painting.

It was not, however, until the 20th century that motility as an end in itself became a recognized phase of the contemporary art scene. Although the circulating viewpoint of cubism frequently made the object seem in motion, it was actually the artist that moved, while the object (or model) was in repose. The futurists visualized the object itself as being in motion. Of the various means they employed to achieve this, the most popularly known is stroboscopic progression, a body represented in a continuity of advancing, though separately static, positions. The idea is interesting theoretic-

cally, but the stroboscopic camera executes the same idea not only more realistically, but, unexpectedly, more poetically as well. The achievements of the futurists, from the aesthetic point



of view, were effective when the futurists transformed the static object into a less tangible one diffused by its movement through space; transposed motion experiences into visual images; or visualized the effect of moving objects upon each other.

Boccioni (Pl. 2) in his *Manifesto of Futurist Sculpture* (1912) formulated the logical and important premise that physical motion should be incorporated in sculpture, but there seems to be no record that he or any other futurist ever made a mobile sculpture. Nor are they known to have made objects or constructions, even static ones.

Though futurism articulated the theory, cubism provided the actual physical steps away from the canvas and toward the mobile. For cubist painting led in 1911 to collage (Pl. 1), the pasting of newspaper and other materials into the composition to take the place of painted areas. Collage in turn led in 1913 to pictures composed in relief, partly from pieces of sawed wood or parts of machine-made items, such as the cross-sectioned chessman that appears in Picasso's *Wood Construction* (1913). The next step was to free reliefs from the background so that they became full three dimensional constructions, and Gabo is credited with having made a head in this manner in 1913.

To Marcel Duchamp goes the distinction of creating the first mobile. Duchamp's interest in motion had preceded this event in several paintings culminating in *The Coffee Mill* (1911). This picture, partly futurist in feeling, proved the immediate point from which Duchamp, by progressive steps, began to pursue the theme of movement. His first mobile, never titled, was made in 1913 in Paris—a historic but unpretentious piece consisting of a bicycle wheel set on a pedestal. Manipulated by hand, it provided an active type of movement. The reproduction, (Pl. 3), *Bicycle Wheel* is a replica made in 1916 in New York. Following the original bicycle wheel of 1913 was one of Duchamp's series of Ready-Mades—manufactured articles titled and presented as works of art, made so, obviously, by the artist's selectivity and personalized emphasis. Named in the Dada manner before the inception of the Dada movement this piece was called *In Advance of the Broken Arm* (1915). A snow shovel, it was hung from a hook as it might have in a store where the prospective buyer examining it by touch would accidentally set it swinging. By 1920 he advanced still further the idea of the *Bicycle Wheel*. *Rotating Glass Plaques*, of this year is a mechanism, this time entirely made by Duchamp. On four glass blades he painted black and white lines that spiralled when the wheel provided for spinning the object was turned. The blades, on four different levels in space, produced a flat pattern on one level, when the object was in motion. *Rotating Hemi-sphere* (Pl. 8), which followed in 1925, was operated by a motor and made further research into optical illusion. Additional variants of rotating motion appear in Duchamp's film *Anemic Cinema* (1926), and in the *Rotoreliefs* (1935). The latter were on flat disks of cardboard which produce illusions of movement when revolved on the turntable of a phonograph.

The step by step progression represented by these works had been interrupted as Duchamp reverted from time to time to the use of suspension, an idea which has since been employed by many artists and remains one of the basic types of mobile construction. In 1920 Rodchenko made a construction resembling an armillary sundial, hung from the ceiling. It was exhibited at Moscow the same year. Isamu Noguchi made several suspension constructions in Paris in 1927, and these were exhibited the following year in New York. He still occasionally uses this method for parts of an object. Alexander Calder has employed the method since his first mobiles in 1930; Giacometti has used it on occasion (two carved wood pieces are suspended in the construction titled *Palace at 4 A.M.*, 1933), as have David Hare the imaginative young American surrealist sculptor, and

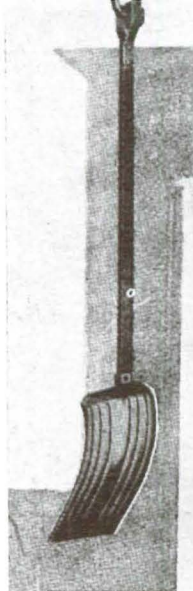

plate 5. DUCHAMP: In advance of the broken arm, 1915 • shovel, ready made • free suspension.

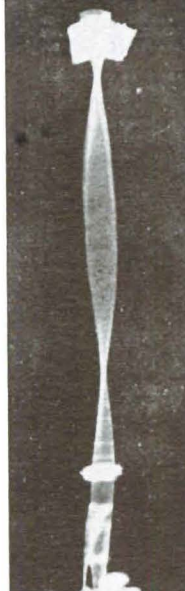

plate 6. GABO: kinetic sculpture, 1922 • metal band with weight • torsion • operated by a clockspring.

others. Xenia Cage, many of whose abstract constructions are composed of metal screening and thin strips of balsa wood, has made a series of delightful suspension mobiles in which the play of moving rectangular planes is similar to that in the Japanese hanging objects made of strips of glass. On the same principle, but with very much different effect was the series of mobiles made in 1942 by the Chicago artist, Gretchen Schoniger. Made of roofer's tin suspended from wires, the forms served as excellent light reflectors and threw moving patterns of light and shadow against nearby surfaces. To return to the chronological continuity: Tatlin, approaching closely to the idea of a complete construction and a mobile, made an interesting object in Moscow (1914-15) that was not quite either. This object (Pl. 4), a three-dimensional counter-construction, was still a relief since it was solidly cradled across a right angle corner of a room from one wall to another and did not stand freely in space. Even if a certain limited flexibility of tensions is implicit in this type of construction, motility itself was not intended.

Nahum Gabo made an object which he titled *Kinetic Sculpture* (1922, Pl. 6). A metal band with a small weight at the head, it was operated by a clockspring, producing torsion in an intense, sustained movement. (David Hare uses tense vibration in several of his sculptures today, though for direct emotional impact.) Gabo, who is at present in this country, reiterates his previously expressed theory of the use of movement in constructions to create form, and is now working from blueprints long extant, further demonstrating this point. He considers the object before it is in motion aesthetically unimportant, after it is in motion it must reach the level of a work of art.

During the Twenties, Bauhaus instructors and their students in Germany made a number of mobile constructions and advertising displays. The individualist, Constantin Brancusi's slender, elongated *Fish* (Paris 1923) appears to balance on a narrow part



plate 7. KIESLER: mobile stage set for 'The Emperor Jones', 1923 • metamorphic chronology, from top to bottom: 1 stage at beginning of play • after 19 minutes • after 21 minutes 34 seconds • 4 after 5 minutes • 5 after 1 minutes • 6 after hour.

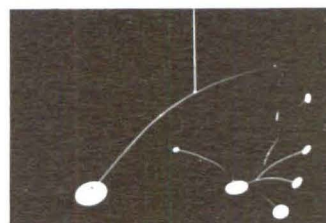
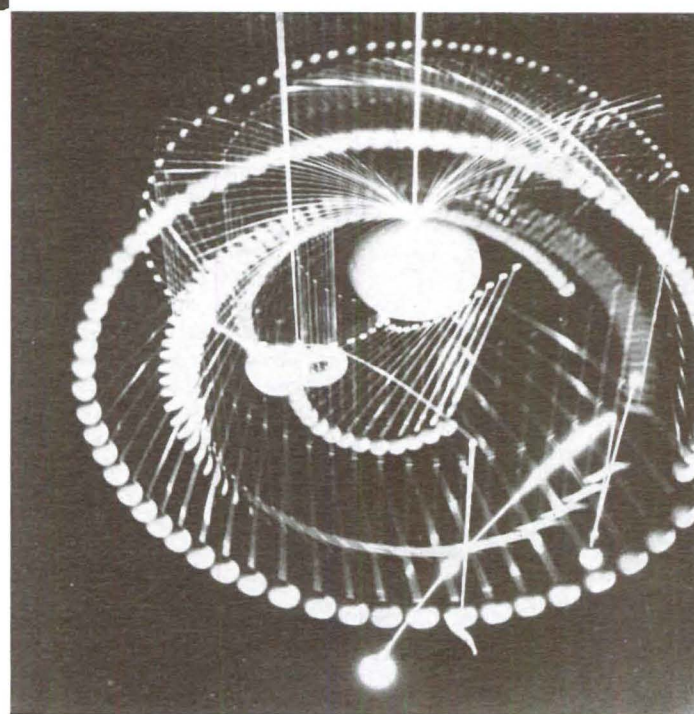

plate 9. CALDER: hanging mobile, 1936 • aluminum, steel wire, ca 28" wide • sequential movement, mobile shown in quiet state.



plate 8. DUCHAMP: rotating hemi-sphere, 1925 • rotating movement, motor driven.



of the ellipse, but there is actually a peg which fits into an opening and permits the sculpture to be turned. Particularly interesting and important stage sets inspired by constructivist

plate 10. CALDER: hanging mobile, 1936 • sequential motion shown stroboscopically.





plate 11. HARE: lady of waiting, 1944 • plaster, 78" • tense vibration for emotional impact.

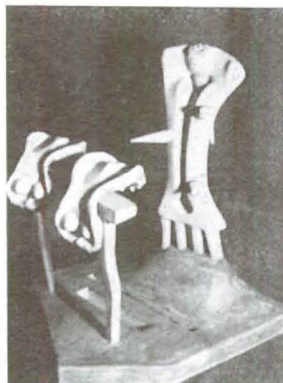

plate 12. HARE: the taxidermist, 1945 • cement and plaster, 14" • rocking motion equilibrated torsos.

and deStijl principles were invested with movement during the Twenties. The constructivist, Popova, designed a set for a production of *The Magnificent Cuckold* (1922), in which a wheel and the fins of a windmill turn to coincide with climactic moments in the play.

The same year and the following saw the introduction of Frederick Kiesler's inventive stage sets. Consistent with the character and spirit of the play were his sets for *R.U.R.* (1922). One act gave prominence to a huge mechanistic construction, belt driven, and containing an iris which opened for the showing of motion pictures which synchronized with the plot, as well as a screen and mirror device with microphone sound, which produced the effect of television. (By this last means, characters in the play who wished to enter the robot plant could be viewed unknowingly on the small television screen by executives and by the audience. Having gained admission to the plant they would then appear full scale in dramatic contrast upon the stage.) The entire second set, a chemical laboratory, constituted a light mobile. It was composed of a battery of mirrored domes or reflectors placed along the footlights and on which spotlights played as well as spiral and other types of neon light constructions which moved and went on and off in rhythm. For *The Emperor Jones* in 1923 Kiesler solved the problem of motion with psychological and emotional emphasis. A slowly timed and subtle shifting of the scenery from backstage (Pl. 7) changed the visage of the jungle to keep pace with Jones' frantic and lost wanderings, carrying the audience graphically through the situation. This set, without curtain, started and ended like a peepbox; the three walls of the stage, its floor and ceiling, as well as the lighting, participated with the action by the performers to produce a fully realized time-space continuity. The set was in the abstract idiom. The effective theories laid down in these early stage mobiles still provided basic principles when, in 1946, Kiesler again created from them the set for the Broadway production of Jean-Paul Sartre's Existentialist play, *No Exit*.

Jimmy Ernst, at the same time he began his career as a painter in 1942, made two ingenious mobile pictures of Dada character, based on continuously shifting planes. In each of these pictures, the planes, manipulated with extreme slowness by the movement of an eight-hour clock, changed position imperceptibly. Suddenly looking at the picture after an interval of time, one had the startling feeling of viewing a completely changed composition. Bauhaus members, the deStijl group, and the constructivists, like the futurists before them, regarded movement as a technique intrinsic to the modern point of view. Therefore mobiles did not become the exclusive activity of the artist, but part of a wider activity in which many advanced techniques were employed to accomplish varied results. Similarly movement had not dominated Duchamp's work. He investigated it, nevertheless, with such conclusive logic that, after inventing the mobile, his subsequent works containing actual movement constitute a fully realized phase of his broad creativity. David

Hare and Joseph Cornell, each in his own way influenced by Duchamp, use movement in sculpture and objects respectively. Though each appears to employ motion as a secondary element, they are so entirely personal and creative in its use that both must be considered with Duchamp and Calder for their individual aesthetic contributions to the development of the mobile.

Employing this medium consistently and imaginatively for the past sixteen years, Alexander Calder's name has come to be synonymous with the mobile. This title itself was given Calder's work by Marcel Duchamp almost from its start in 1930. His production, however, has heretofore been erroneously credited with being preceded only by Gabo's *Kinetic Sculpture* (Pl. 6), an unnecessary misconception given circulation in all previous references to and writings on Calder. Though this accurate information does not change the value of his work per se, it alters his position historically, for he cannot be regarded in these circumstances as the virtual inventor and originator of the mobile. However, to work with motion is almost a natural process with Calder, and this type of activity predated the making of his first mobile. His wire Circus of the mid-Twenties, to which he owes his first acclaim, was peopled by diminutive caricature performers whom he sent perilously and enchantingly through familiar circus routine. Charm, humor, and imaginative mechanics were all present in a less developed degree in the circus. Calder's gift lies in the method rather than in the form. This accords with Gabo's definition that the object is unimportant until set into motion—that the form is form-in-movement. Calder's mobiles are seldom of compelling interest when quiet, (Pl. 9), but once set in motion, a world of true poetic ingenuity and fantasy is revealed (Pl. 10). A comparison of the still photograph and the brilliant stroboscopic photograph of a Calder registers the trajectory of movement far beyond the capacity of the human eye.

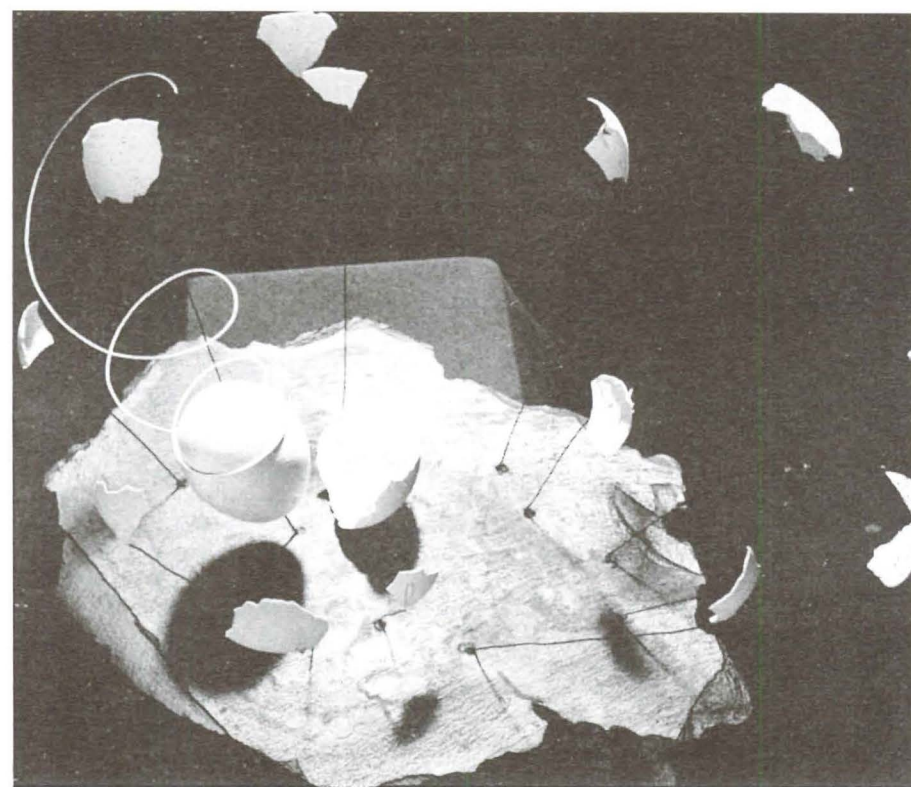

plate 13. HERMAN CHERRY: explosion, 1946 • flexibility and suggested movement.

Perhaps the most personal contribution of a Calder is in the sequential movement of many of his works activated by hand. The cause-and-effect behavior, part to part, of these constructions establishes a chain of movement depending to some extent upon the accident of the touch that starts them, and the cross rhythms and different speeds develop with corresponding variety and complexity. Tactile gratification, sounds of a thin metallic nature emerging from the scarcely touching forms, and the shifting and changing shadows belong to the aesthetic effect of Calder's manipulated constructions. (continued on page 56)

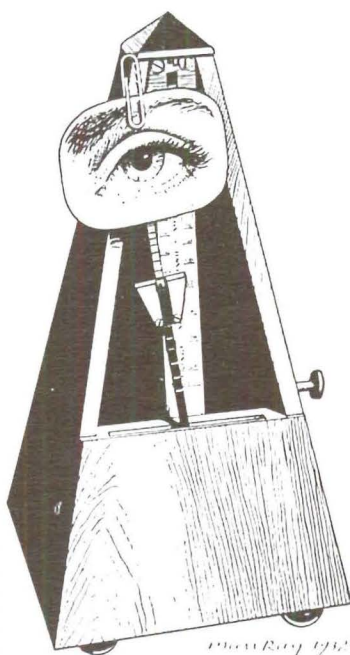

plate 14. MAN RAY: object of destruction, 1932 • ink drawing of original object • a mobile immobilized.



# house by alexander ban

This house of 4500 square feet with car port and patio at one-half measure is placed advantageously on a site of one acre. Particular attention was given to relating the house and grounds in order to effect an intimate outlook protected by the orange and avocado trees.

The spatial development of the house resulted from the owners' need for a house that would provide uninterrupted quiet and restfulness; a place for periods of solitary recollection guarded against the intrusions of everyday distractions. The architect has achieved a maximum of privacy for the two children, the owners, and guests by separate outside entrances for all three units of the house. All wings are in turn united by the living room and are all in close relation to the out of doors. Additional spaciousness is gained by opening the study-bedroom at the end of the living room. The front of the house faces south and all bedrooms face east. The use of glass emphasizes the indoor-outdoor relation, for the average window is 8 feet in width. Panels of unframed glass move on ball bearing tracks. Construction is wood frame and stucco with the

Above: flagstone curb separates the redwood block paved terrace from the lawn. Spot lighting is used above windows. Below: looking from east to terrace the trellis in open area permits light; partially slatted area breaks light.

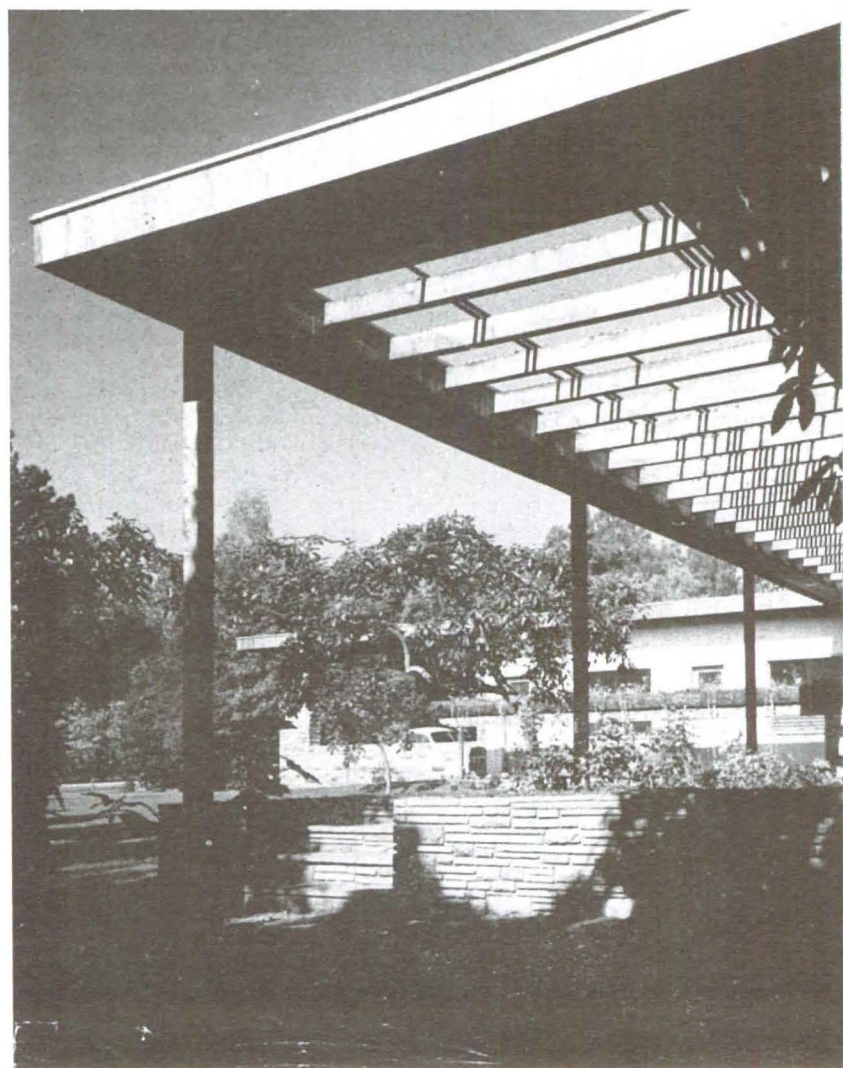



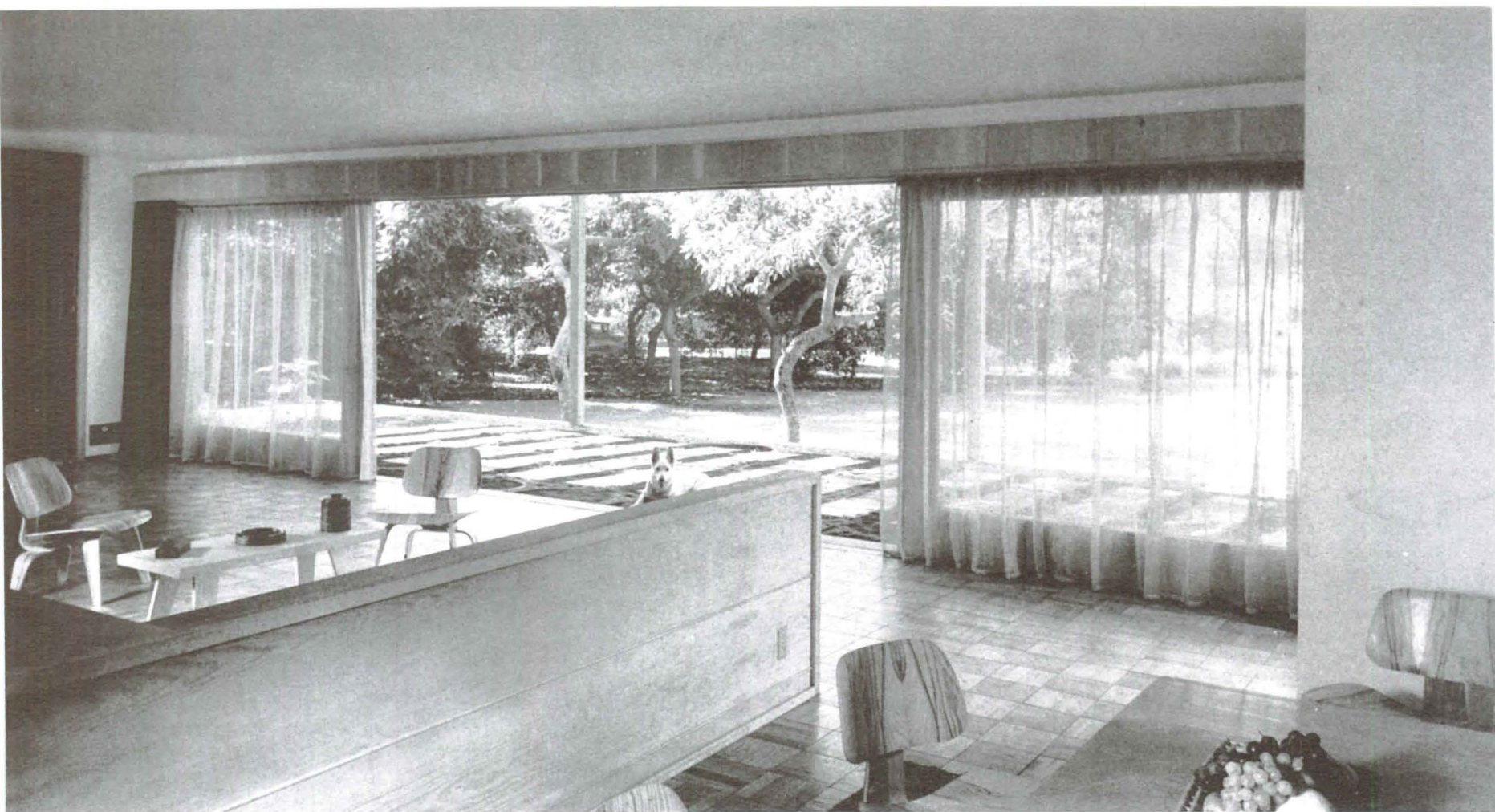

Looking across built-in bench from dining corner to windows curtained in pale yellow gauze.



Behind built-in bench at right angles to fireplace is dining area and bar which can be closed when not in use.

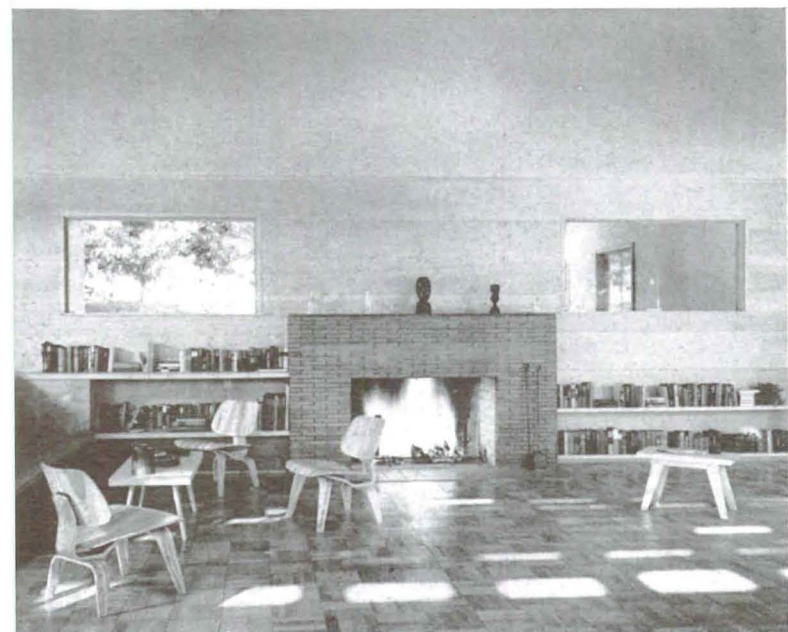

Fireplace detail of extreme simplicity with glass panels on each side.

exception of the flagstone car port. The floor is a concrete slab with an overlay of Bruce block natural wood flooring. Roof is mopped asphalt with crushed dolomite top. All interior and exterior wood has been left natural but was given a protective plastic treatment. Redwood, Douglas fir, and Ponderosa pine were used throughout the house. All doors are of birch slab. Plastic case work has been used extensively in the kitchen.



A. Study-bedroom at end of living room shows wide glass areas with no muntins to break flow from inside to outside. Draperies are dark green with pale yellow gauze curtains.

B. View from living room to terrace.

C. View to terrace showing overhang of roof on east bedroom side and trellis.

D. Kitchen has plastic rolling-up case doors and wide expanse of glass over sink; drainboards are tile and floor is of rubber tile.



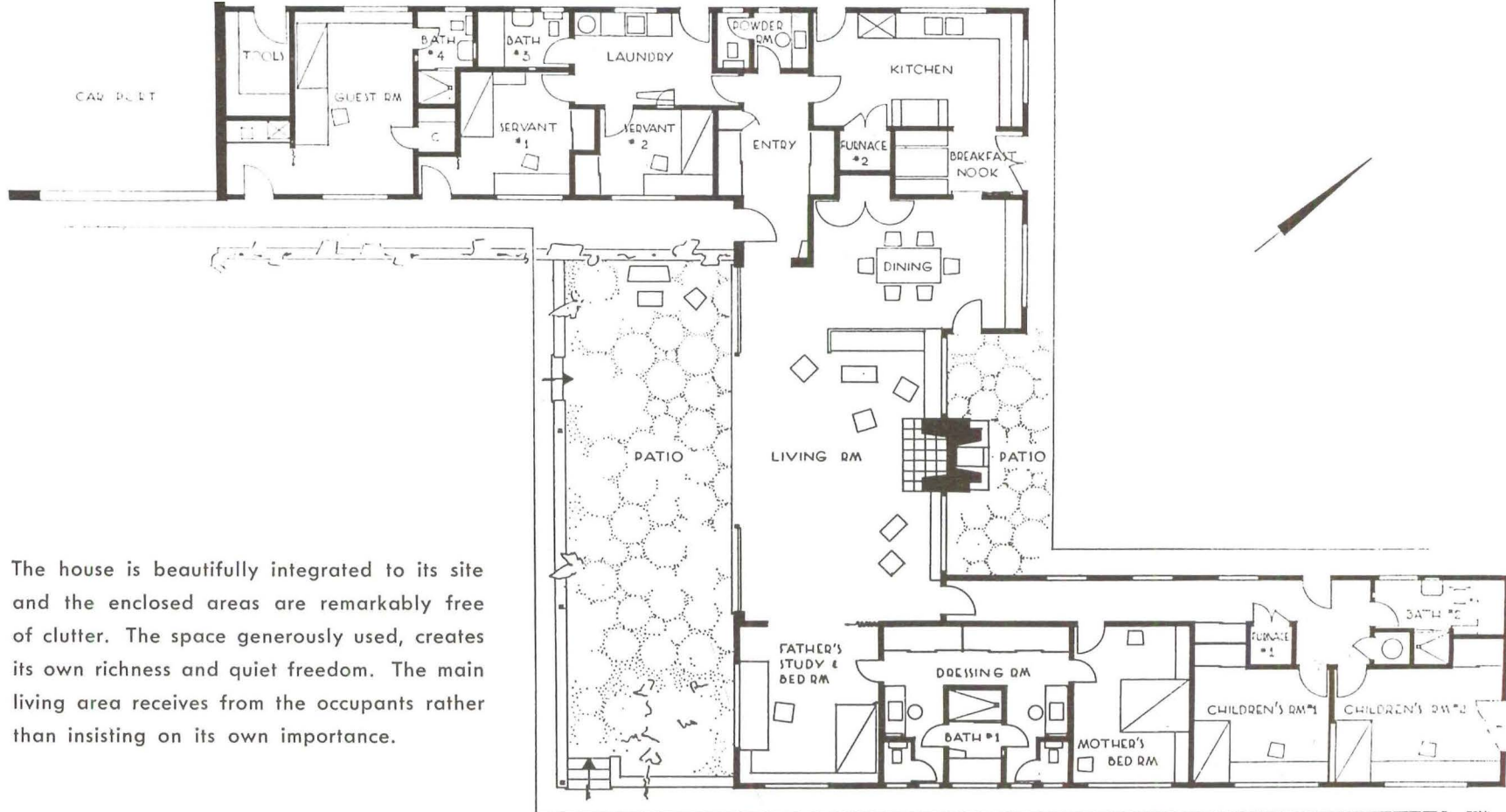

The house is beautifully integrated to its site and the enclosed areas are remarkably free of clutter. The space generously used, creates its own richness and quiet freedom. The main living area receives from the occupants rather than insisting on its own importance.

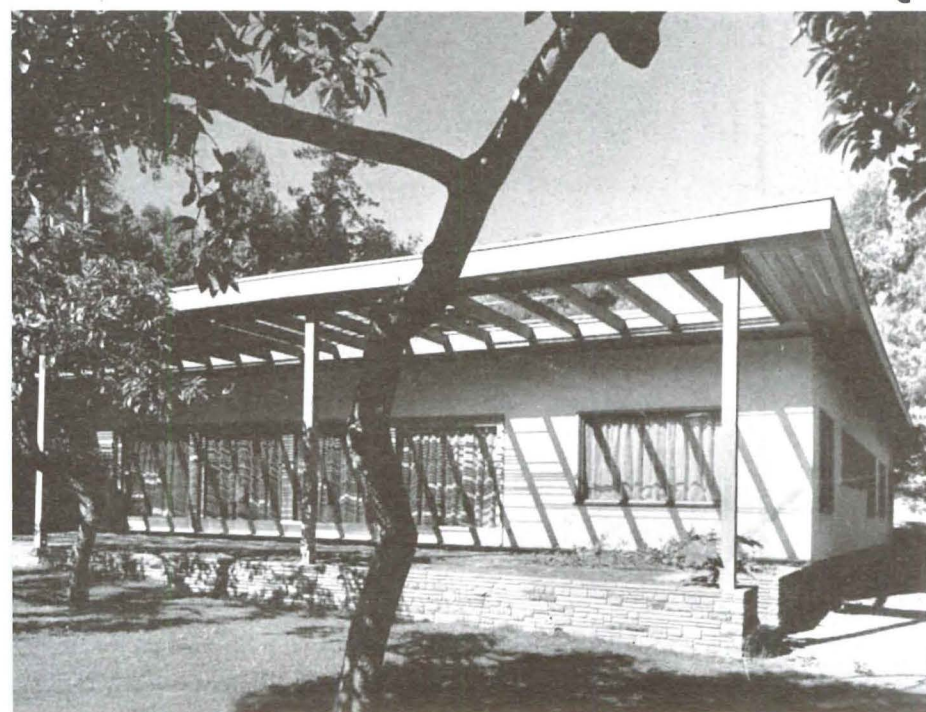
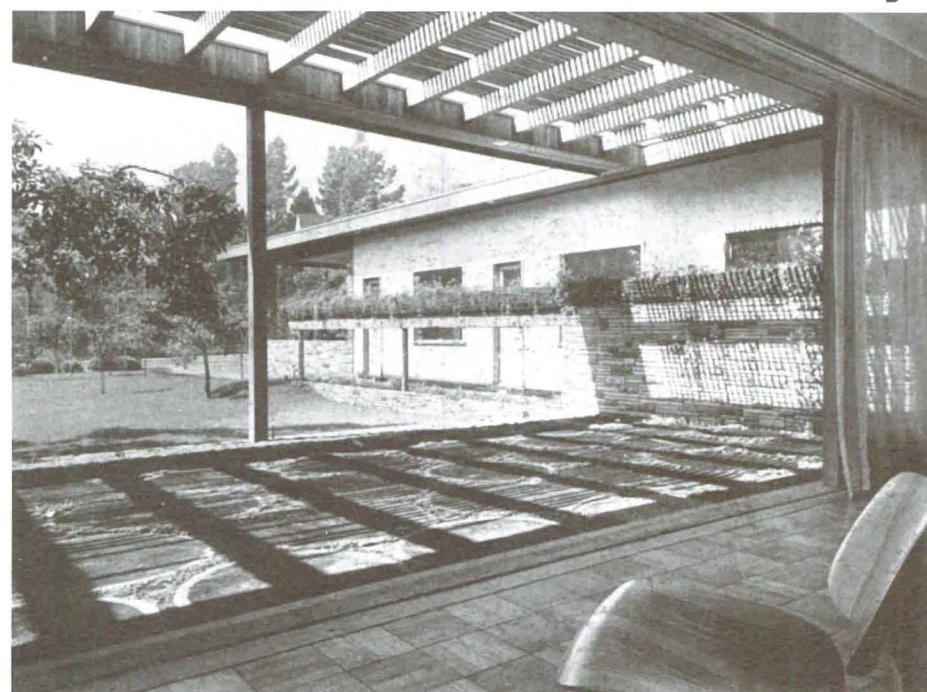



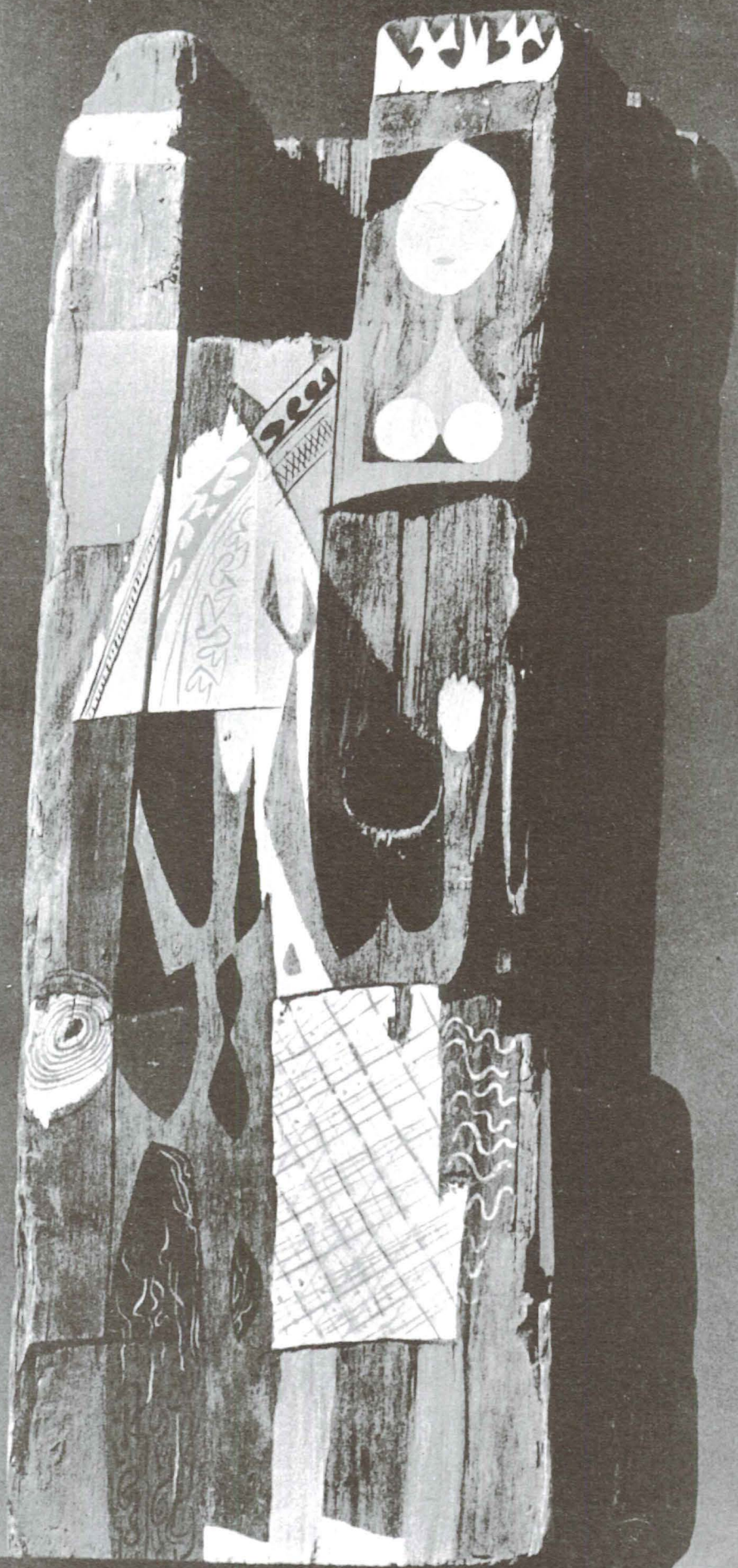

PAINTING ON WOOD  
ALEXANDER GIRARD



Charles Eames has added this metal legged dining table to his collection of furniture. Designed to fold for storage and shipping, it is nevertheless entirely sturdy. The thin edge of the plywood top is in the same spirit as his molded plywood chairs, and the emphasis of the thin flat plane is made more apparent by the black lacquer treatment of the under-surface.



DESIGNED BY CHARLES EAMES

# DINING TABLE

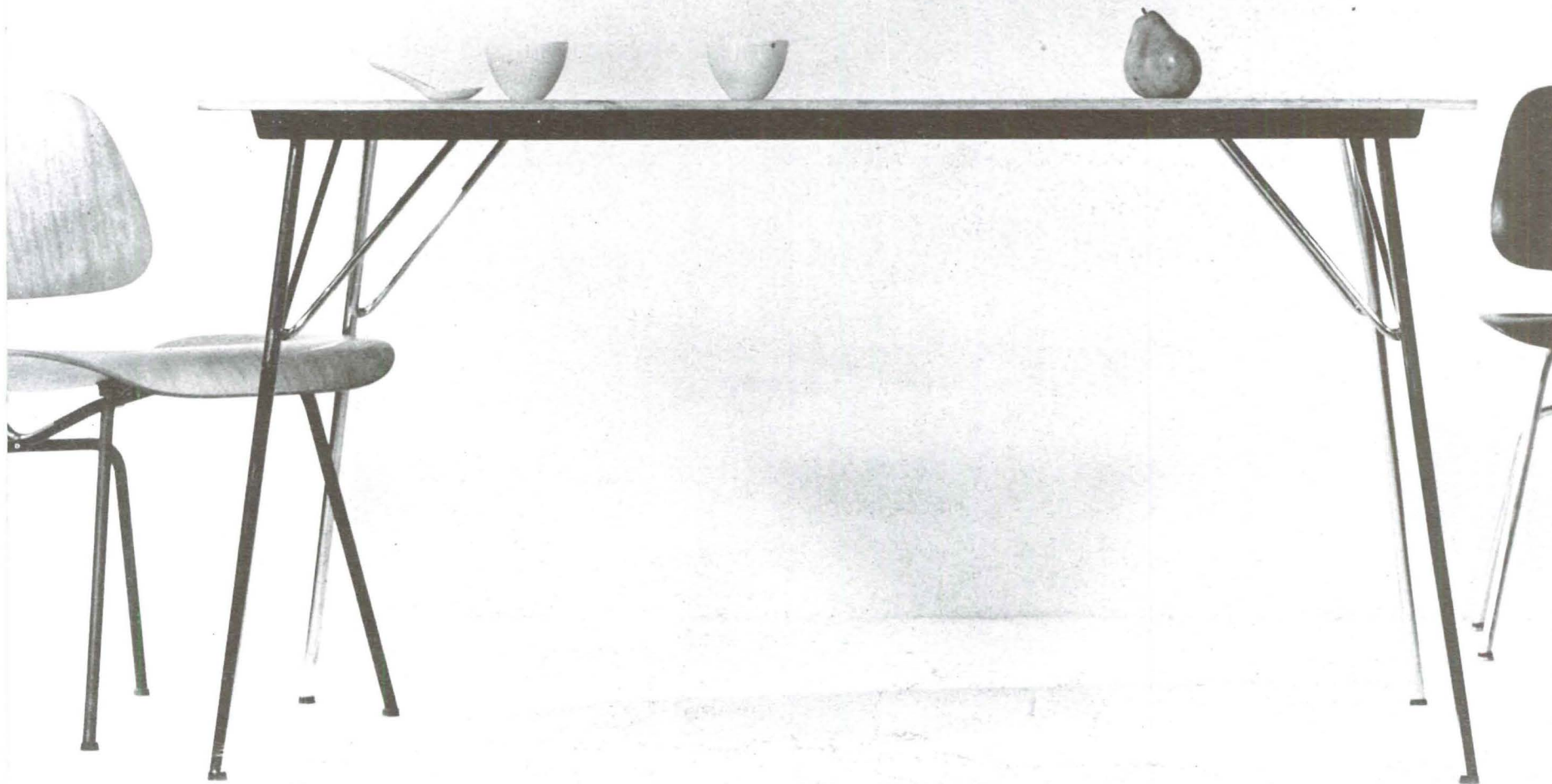







## DISASTER IN ST. PAUL

They wanted dancing of the "hot stuff, brassier and bloomer" school. When you add a pair of castanets you have exactly what I can't do. I tried to dance a people whose dignity and sorrows are more important than a "souss of the border" conception of Spain. But when the local programs are booked and the manager is ignorant of the fact that it is the Goya war drawings that are to be done, he is likely to have "The Lady in Red" played by the local band as "mood music" and end his confusion by saying that, after all, he really didn't want you anyway. Of course the audience never knows until it is too late, and the result is not only unfortunate for them, but a misery for the participating performers. The audience usually pays to be amused or entertained and comes of its own free will. Nothing is done to warn them that there is to be an attempt to arouse, provoke, inform or awaken them in some, no matter how small, way.

There was no curtain; it was cold because of the ice hockey show on the previous night's bill. We wandered out in black costumes and as soon as we got into position the heterogeneous aggregate of 14,000 people moved and squeaked in its folding chairs. There was a shattering quarter of a minute on the platform and then, horribly, incredibly, they began to giggle. And the giggling rose wildly to unprovoked derisive laughter. Surely they were not responsible but neither were we, and now I know what the local manager meant when he said he didn't really want us anyway. It was only possible to call an end to the hostilities—and run with rage and humiliation and sorrow, or rather it was the rage and humiliation and sorrow that ran and carried us with it.

Very few dancers love touring, even if they specialize in Nut Cracker asinities. One wants to say the names—one wants to tell more, but this is poor ethics, because it isn't pleasant to know these conditions, this pattern is the only method under which you can live at all, much less work. So I have to speak only about events, as if people were not in control, and as if I am the only one who can afford identification. It's like being booked—not theatrically speaking, but penalogically. As a matter of fact, one might say one was booked on suspicion; the suspicion arising from the fact that the manager sells you against the questioning judgment of a local booking agent.

I can't give the whole list of reasons why people tour or never tour or tour one year and don't tour the next year, but it seems obvious that when people accept bookings they do it because they have to and, in some cases, want to, and if they are not engaged, perhaps the questions should not be asked of the artist, but rather of the person who does the managing and the arranging of the big "destiny" billing. I feel a strong cold lust should be sufficient to explain away what seems to me, self evident. I am told that the last word, the latest cliché, the most daring—these should be part of my performance, but so far have not been. Now, the question arises, what would I prove if I hadn't stopped this performance! That the young ladies and myself could take it, perhaps! Well, at least, the excuse of the St. Paul disaster should not have been used as a reason for dropping options. Some other excuse could be found. Perhaps the confusion lies in the separateness; what the critics say; how much money you have for propaganda in large black print; your own personal struggles; the manager's hope that the critiques will sell; your personality; your acceptable themes plus inner conflicts even down to your digestion. These make for misunderstandings and the need for explanations.

Now, actually, it isn't that you hunt for something "safe," you just find yourself, in this age in conflict with many complicated factors, perhaps intellectually rational, but composed of certain elements that work from the "inward" instead of the "outward." But if both are approached honestly, neither one is commercially "safe," but both schools, in essence work to what I feel all artists need to find and to discover; in finality, to arrive at one's fullest exposé of one's self in relation to others, and the exposé of others in relation to one's self. We do not begrudge this necessity; we gain richly from it. Now I want to say it is only that such an exposé is in no way possible for audiences interested only in watching performing steps—not innermost inner subjective questionings but merely the satisfaction of anatomical hungers. This sounds anguished, sarcastic, personally miserable, but it's true. I know too well and I don't like it, which only goes to prove that the subjective or the objective is, by the last analysis, the revolutionary. In the outward, the artist loses himself in his magnanimous, yet personal gloom—in the inward, he is concerned equally unless he so places himself, alone; and then he is exalted and large enough to remain, alone. This is what Goya did or we would never have seen his war drawings. The revolt was inward but not without outward thrust, because without the horrors of war he would have had no means of being so honestly and powerfully disturbed.

I am I suppose, unfortunate, yet for me I feel fortunate to be so disturbed. You cannot be inwardly disturbed alone in a world of interconnected misery.

photograph by Gjon Mili

M  
A  
R  
A  
C  
C  
I



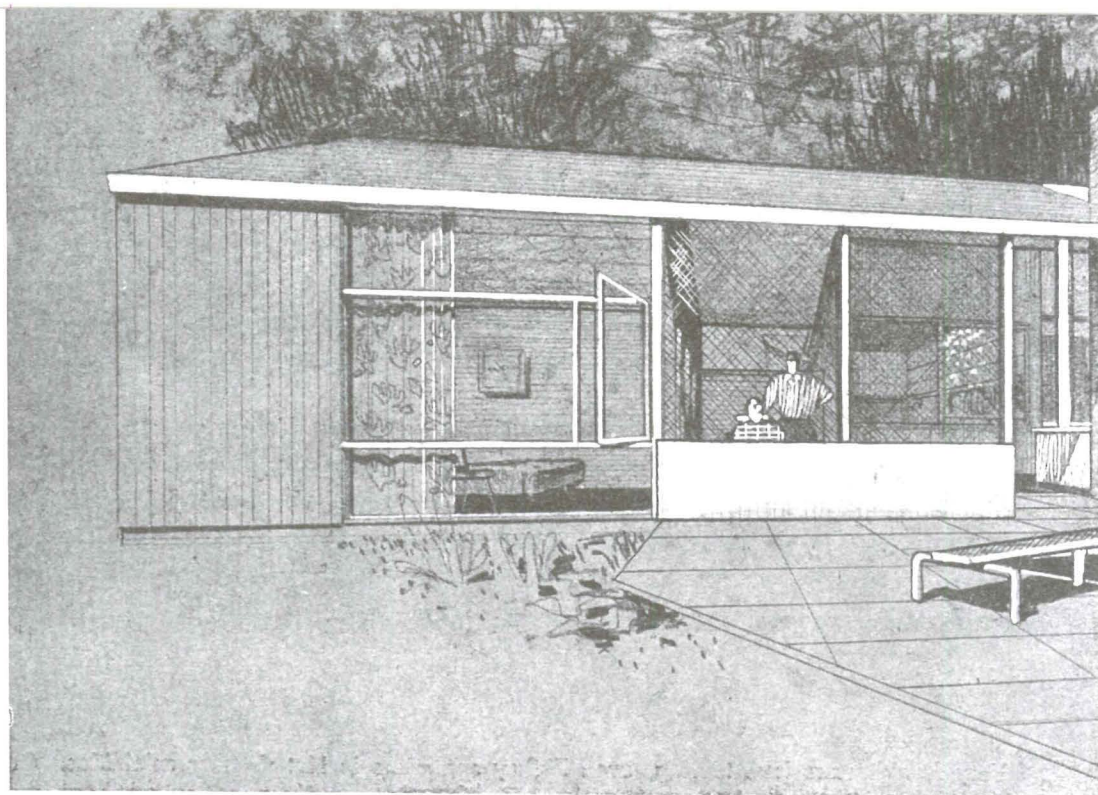

**HOUSE BY SUMNER SPAULDING, F.A.I.A.**  
**JOHN REX, A.I.A. & GORDON DE SWARTI**  
ARCHITECTS ENGINEER

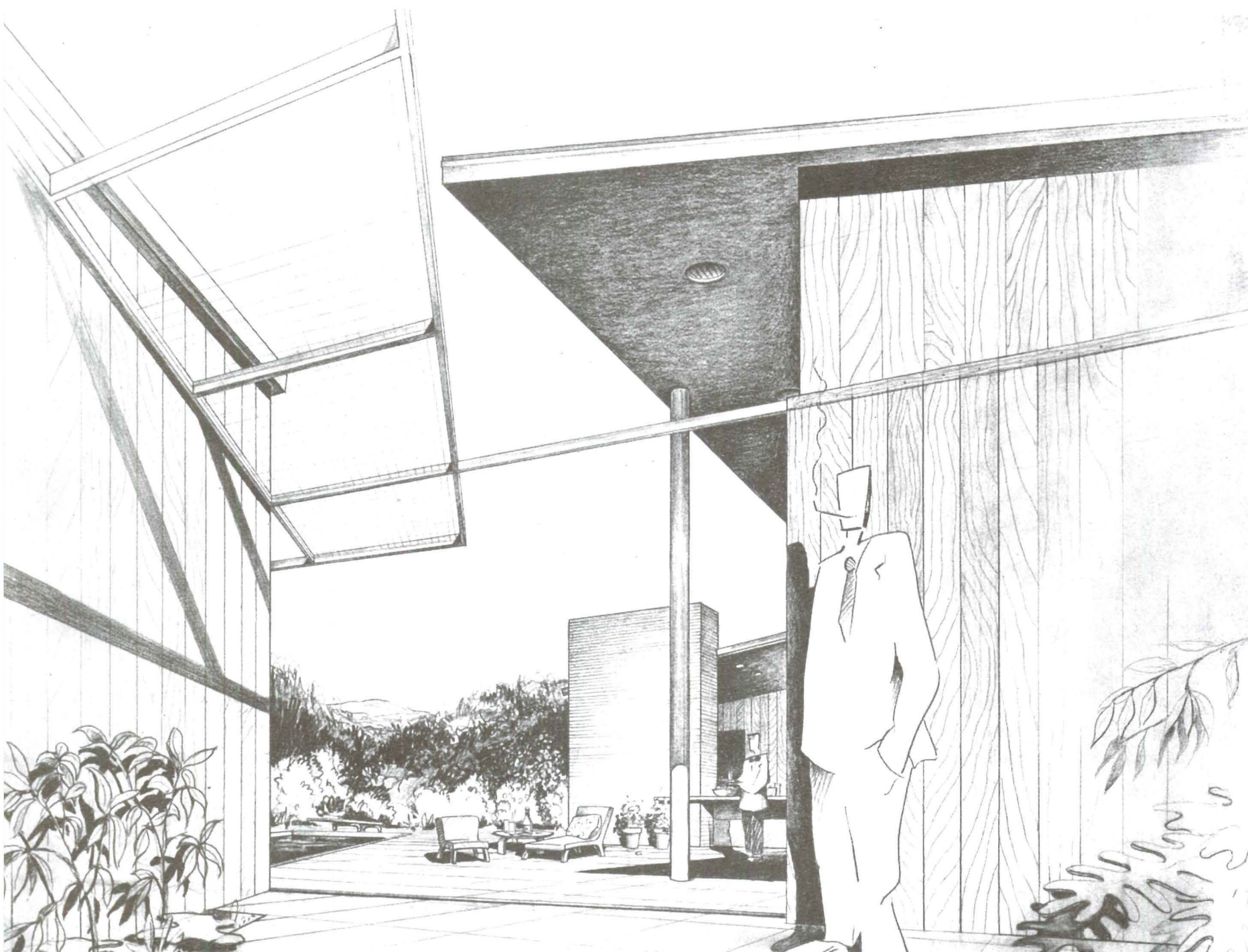



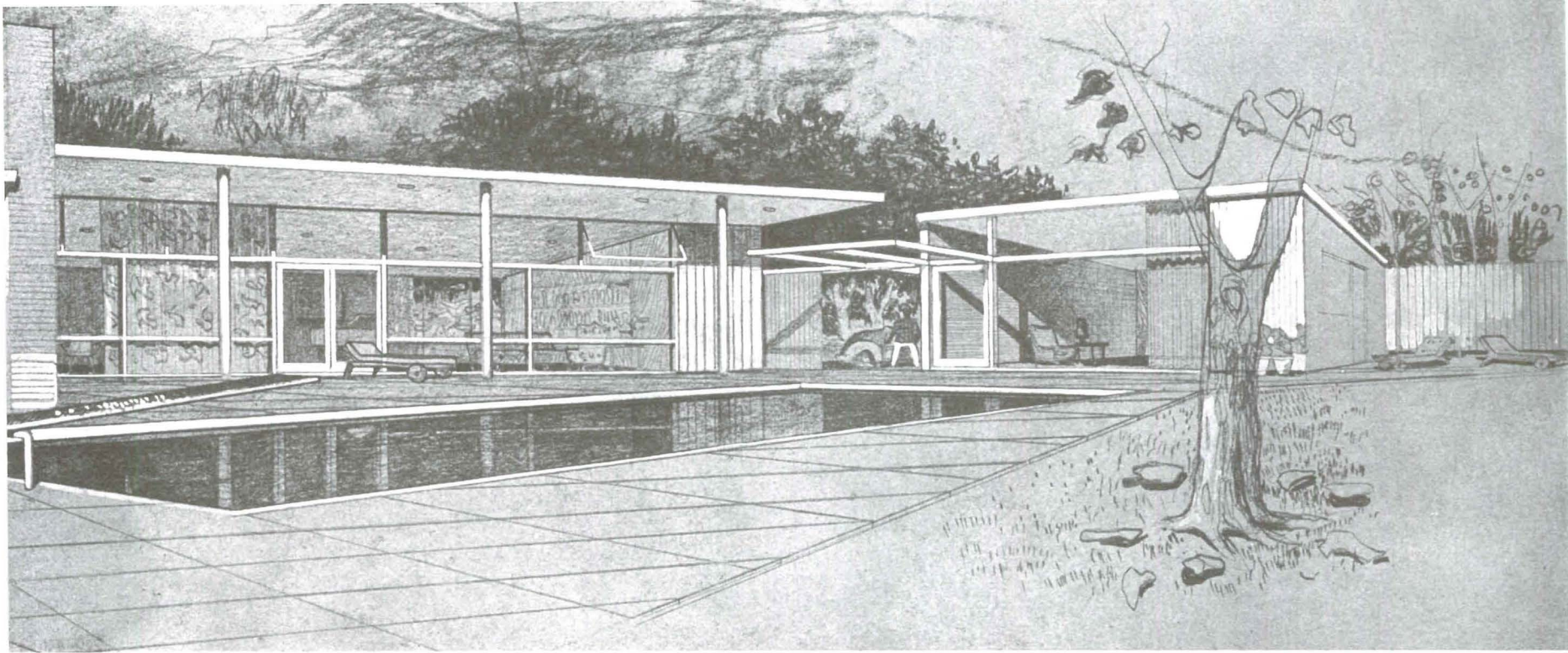

The clients, retiring from the rigors of eastern business life, devoted considerable time and thought to the selection of a site in Southern California. They chose a hillside of approximately six acres, sloping to the northeast toward snow-covered mountains with citrus groves and clumps of eucalyptus trees in a picturesque foreground. It was their desire to live informally in a reasonably ordered community where they would have easy access to the sea. They desired contemporary planning and a frankly considered life of ease.

Having secured the property, consulted the architect, and arrived at a solution, they found that the project submitted for the approval of an Art Jury set up to enforce existing restrictions, bumped squarely into regulations that permitted only the most traditional architecture. The Jury, however, realized the distinct change in attitude toward a way of living in 1948 that did not coincide with the 1928 restrictions. The problem then was how to reconcile and harmonize the appearance of the buildings with regulations defining traditional architecture. Actually, the proposed house did no real violence to the original restrictions, but in this attempt to reconcile them, certain very definite inconsistencies in the original documents became painfully obvious. Previous experience had taught the Jury that defining the "type" of building in architectural terms did not always guarantee satisfactory results, and it became painfully evident that such restrictions were no protection against bad taste. By the strict letter of the law, it was felt that contemporary architecture had no place in the area. On the other hand, no one could deny that, by all the rules of logic, people should be permitted to live there and take the fullest advantage of the outdoor recreational life available.

The first decision was to turn down the original plans, and for several weeks the clients were pressed between the devil and the deep blue sea—either to build a traditional house or to live elsewhere. Their conviction that this was the precise place in which they wanted to live, and also that they had to have a contemporary house, got them nowhere. Intense discussions ensued between the clients and the Jury. The former made certain concessions as to color, material, and general location of the house—the latter, after duly considering the problem, at last concluded that the house as first conceived did not really violate the spirit of the way of life designed for the area, and decided to revise the original negative decision.



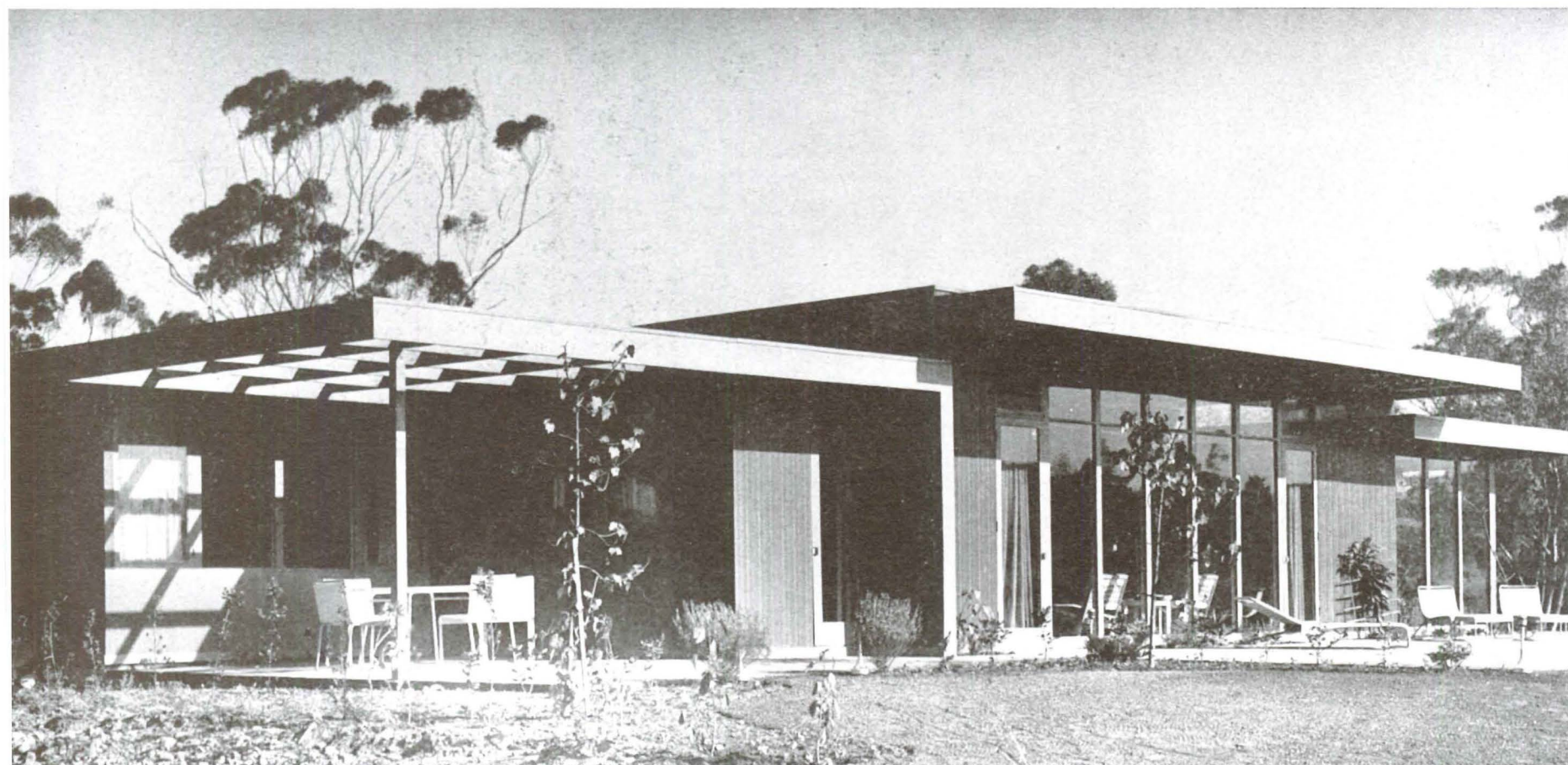

Landscaping by Evans & Reeves Nurseries



A high meadow with a view of the ocean has been chosen as the site for six future Case Study Houses. Followers of the program, watching progress on these examples of modern houses, will at the same time have opportunity for repeated enjoyment of a naturally beautiful tract. Case Study House No. 18, the first of this group to be completed stands at the southeast curve of the property. Thus it has a site with full, unobstructed view both south and east. With the principal view to the south it was possible to face the main glass areas in this direction in order to take advantage of the sun for light and warmth. If the orientation of the site has been made clear, the reader will see further that loss of privacy, a problem usually to be reckoned with where there are large glass areas, is not a consideration in this case. High above the ocean, the privacy of the open south and east exposures of Case Study House No. 18 can be threatened only by an occasional sea-gull. With the main view coinciding with the unobstructed southern exposure and privacy assured, the only drawback of the site was the noise rising from busy beach traffic at the foot of the cliff. These noises were avoided by placing the house back from the rim as far west and north as the size of the lot permitted. Decisions to this point were impersonal ones for regardless of who was to live in the house, best solutions were still southern orientation and location to north and west of the lot. At the moment consideration of the layout began, it seemed best to approach the problem as though there were a specific client problem. Thus decisions could no longer remain impersonal, and solutions were arrived at in terms of a proposed owner's requirements. A couple in their early thirties was assumed as clients. They would have two dogs and would



# CASE STUDY HOUSE

RODNEY WALKER, DESIGNER

INTERIORS BY FRANK BROTHERS

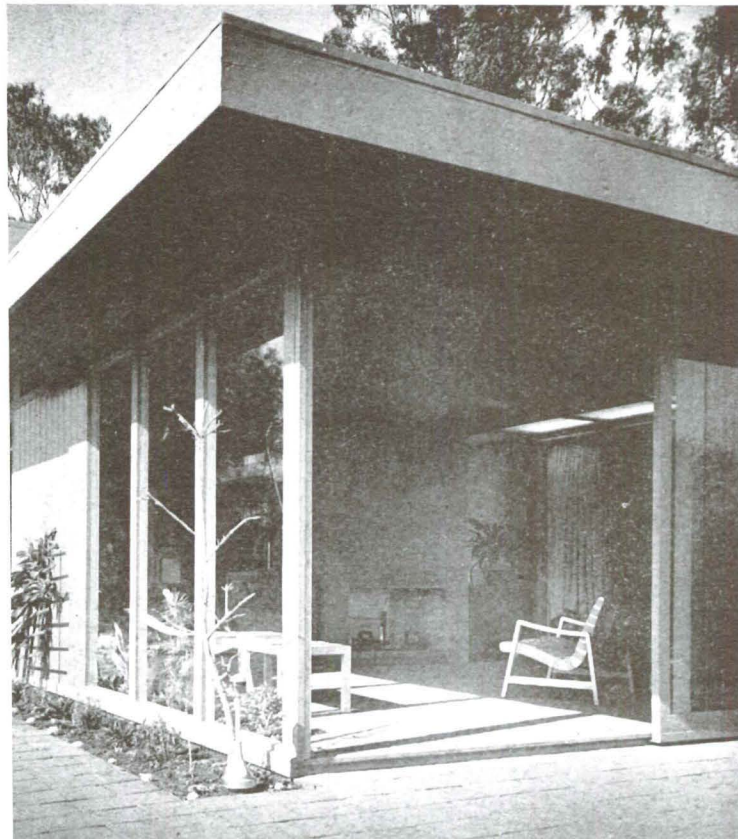

photographs by Robert C. Cleveland

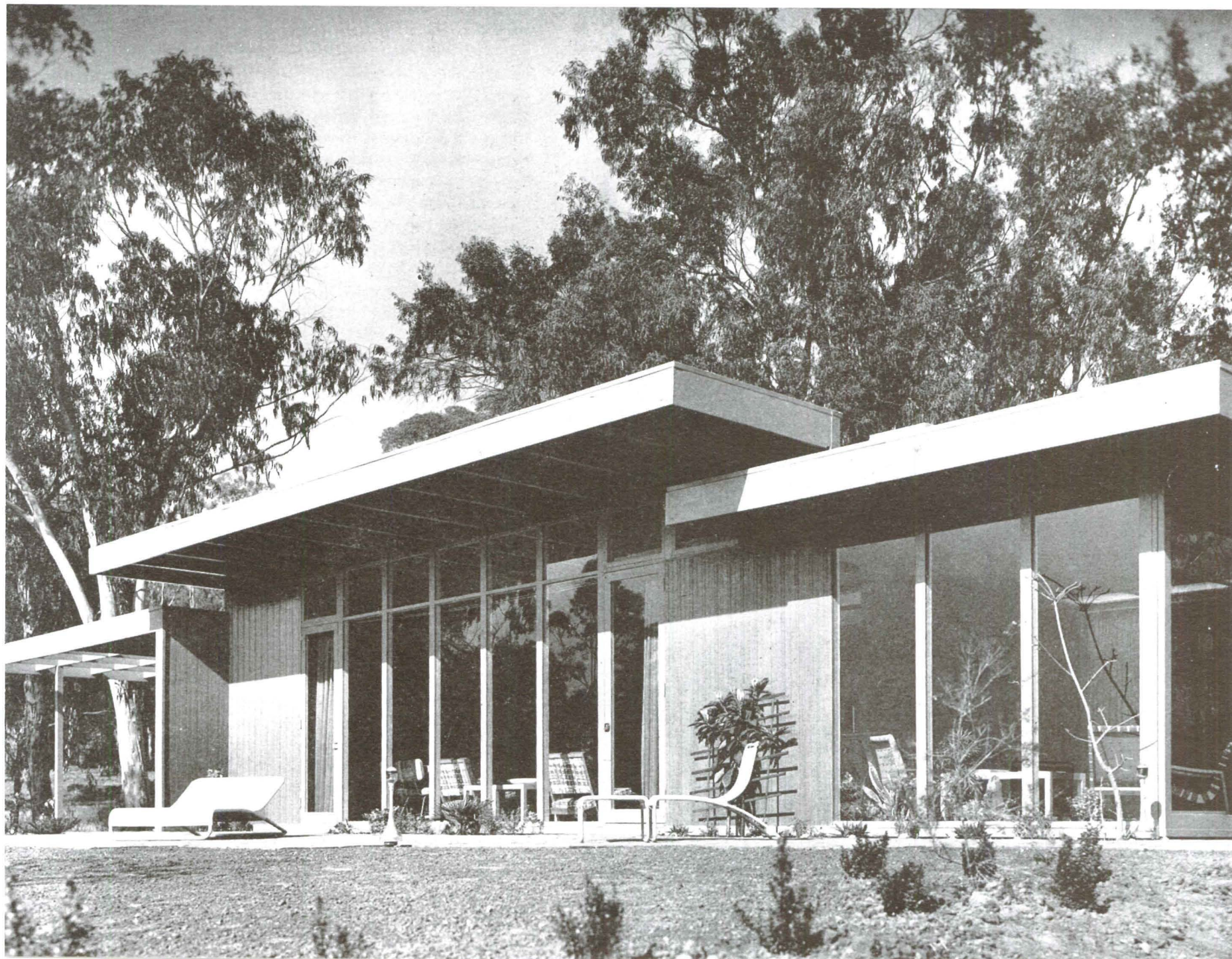



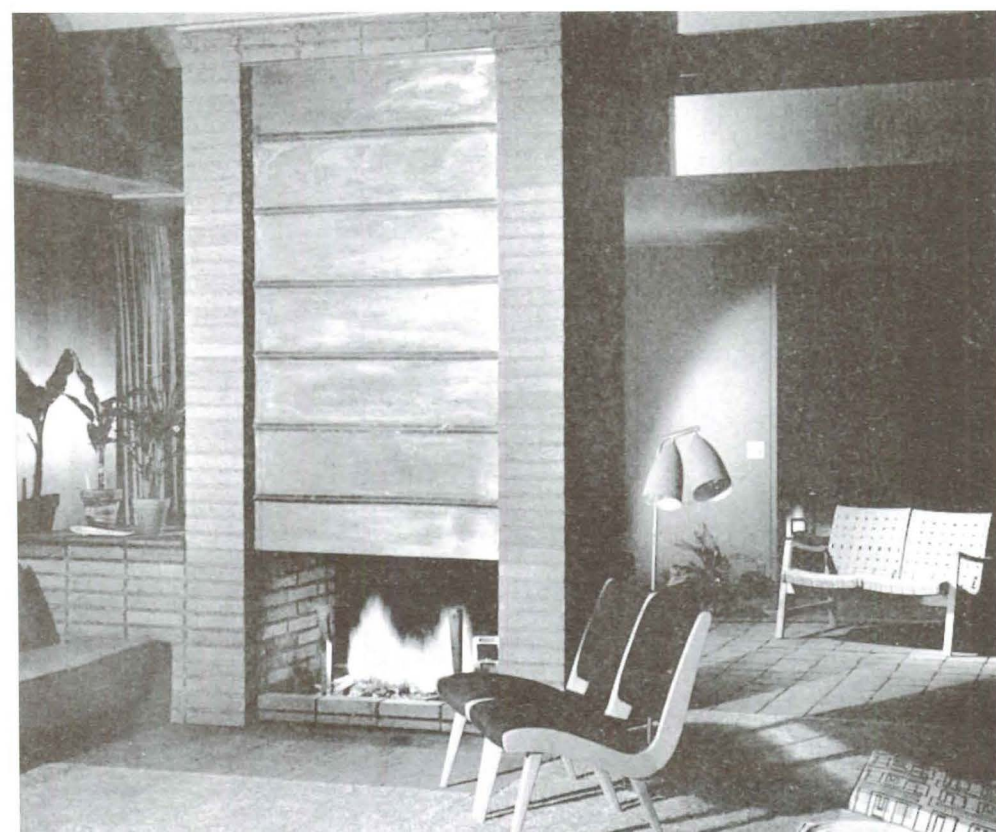
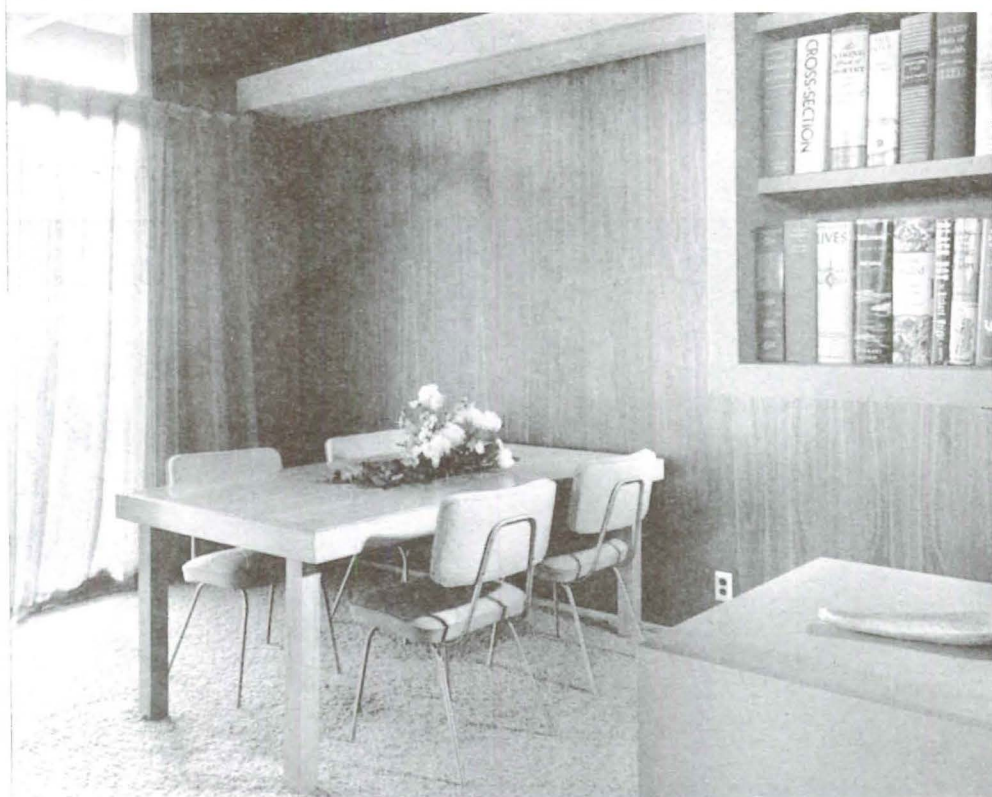
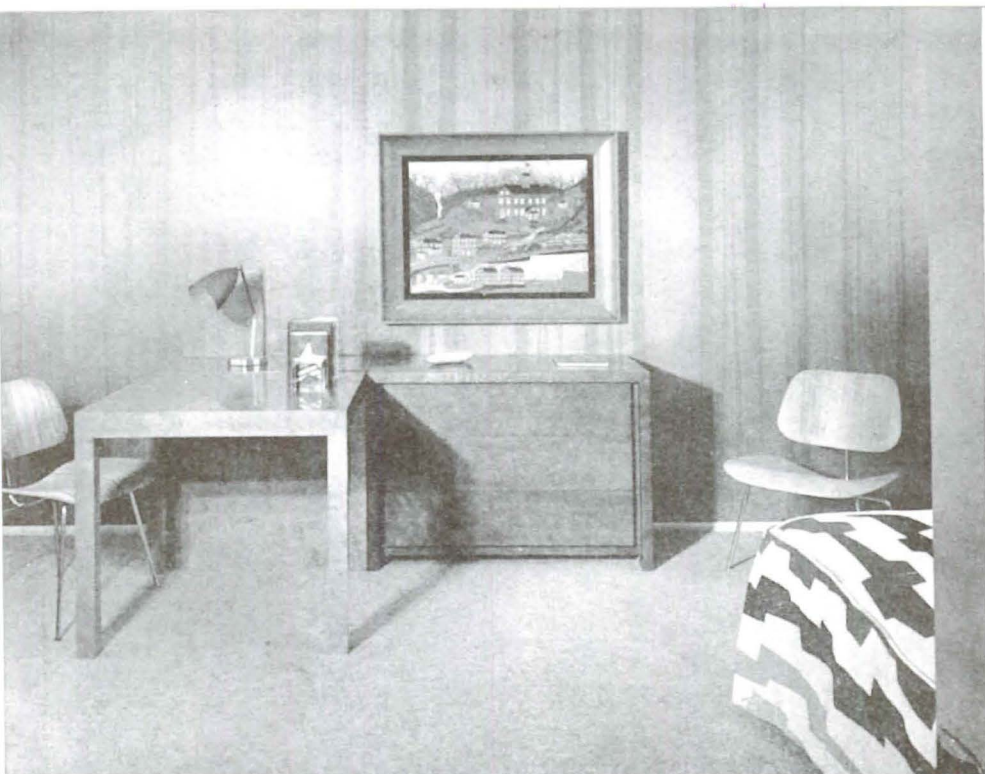

expect to entertain frequently; the husband, an engineer, with an interest in drawing and small machine shop work; the wife, with an interest in horticulture and the design of clothes.

Around these individual requirements the layout of the house was made. Shop space was allowed in the garage. A dog run was planned adjacent to the service yard. Besides opportunities afforded by the large, nearly level lot with its beautiful setting, a garden room was placed indoors to give additional scope to the wife's horticultural interests. The guest room is given maximum privacy by placing it at the opposite end of the house from the master bedroom. This room serves also as a sewing room. The 24 feet of wardrobe in the master bedroom make ample provision for the results of the wife's interest in designing clothes.

The layout is a simple, straightforward solution of the client's problems. Other considerations were the orientation of all principal rooms to the ocean view and favorable solar exposures. No room was to be used as a passage-way. Perhaps the outstanding feature of the layout is the fluidity of the east wing, complete openness being possible throughout the dining room living room inside and outside garden areas and the main bedroom.

A feeling of openness and informal spaciousness in the living room contributes to ease in frequent entertaining. This effect is emphasized by the high ceiling (11 feet) with open beams; the south wall, entirely of glass, opens to the ocean view; the northern and eastern clerestory windows, admit cross light and cut glare; the sea-foam green carpet contrasts with the polished dark walnut walls; and, particularly the relationship of the living room to the garden room. The living room and garden room are divided only by the two-way open fireplace. This fireplace, while dividing the two rooms, serves also to unite them, and forms the principal decorative feature of each. Structurally the fireplace is experimental; it is copper-faced both for appearance and to enable heat rays, usually lost up the chimney, to radiate into the room.

The bricked garden room, open as it is to the living room and divided from the main bedroom only by a transparent wall, adds spaciousness to both rooms, and gives to each a pleasant transition to outside living areas and outside views. The unity with the bedroom is emphasized by the blue wall at the east that continues through the glass partition into the bedroom. The south wall is glass, and additional light comes through the skylight at the glass partition between the garden room and the bedroom. The wide sliding door that forms half of the east wall opens to a brick terrace outside.

The large master bedroom, of sitting room size, has a glass south wall looking through the garden room to the ocean view. Draw drapes across this glass wall give the room privacy when required. A nine-foot sliding glass door to the east canyon view opens to a private grass terrace separated by planting from the adjoining garden room terrace. The unusually long closets with built-in drawers were dictated by the wife's hobby of designing clothes. The master bath in gray and yellow, opens into the room. Gray, yellow, blue and dark rose are used in the bedroom.

Since bedroom 2 is intended for guest use, it is placed at the other end of the house from the master bedroom and has its own bath. It is paneled in natural cedar with white trim and has a long south window which looks out over the dining terrace to the ocean view. Obscure glass has been used in the north windows to admit additional light while shutting out the service area.

A natural wood effect is achieved by the use of Formica "Realwood" on cabinet doors in the kitchen. Plain chocolate brown Formica is used on the sink, work spaces, splash, stove and laundry backings. The ceilings and other painted



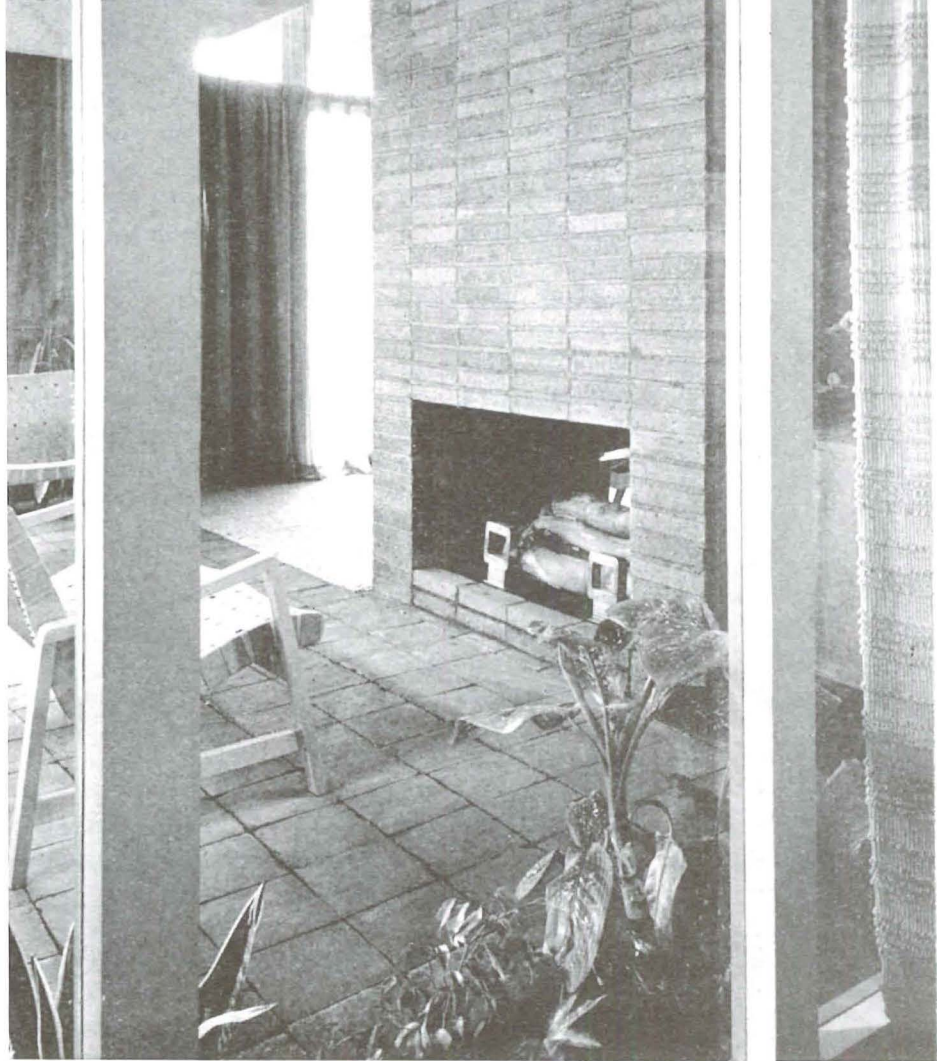
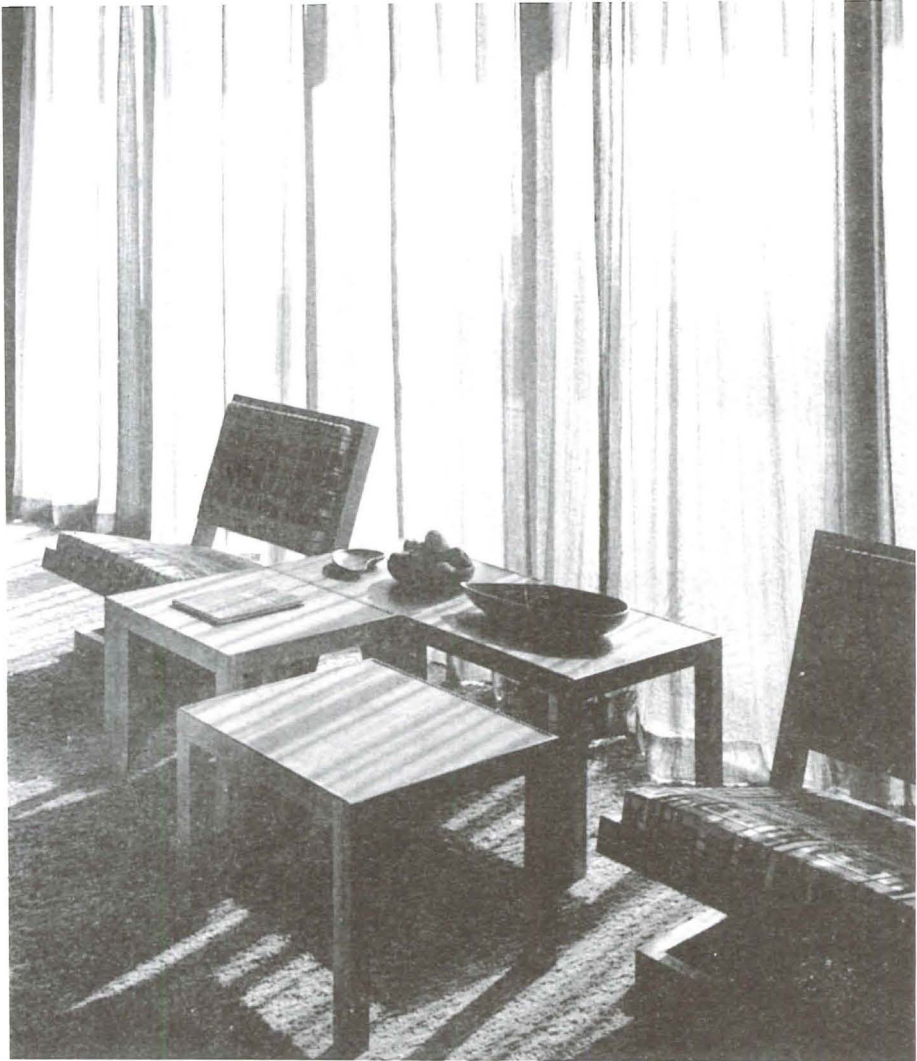

Case Study House Number 18 is now open for public inspection and will remain open through April 15. Visiting hours are 2 to 4 p.m. Tuesdays through Fridays, and 1 to 5 p.m. Saturdays and Sundays; closed all day Mondays. To reach Case Study House Number 18 go west on Sunset Boulevard to Pacific Palisades, turn left on Chautauqua Way and proceed for a half mile. The address is 199 Chautauqua Way.

Products specified for use in CSHouse Number 18 will be found listed on Page 46.

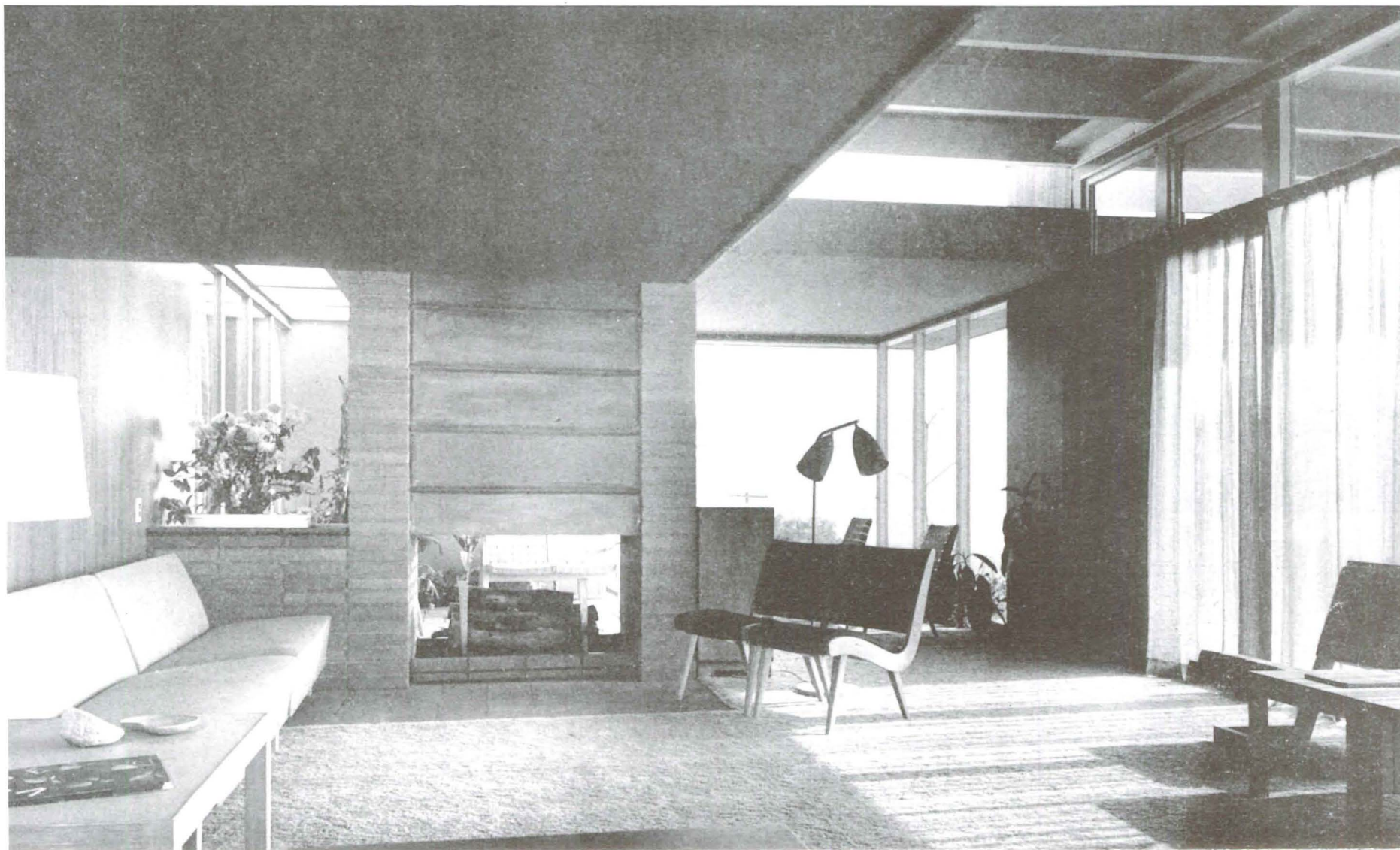



areas are soft gray-blue. Kitchen and laundry equipment share this area, and the latter is concentrated in the north end of the room. The glass door at the south end brings the ocean view to the kitchen. The window bank on the west looks over the dining terrace to eucalyptus trees.

The house presents a low, informal exterior of clean design. The combed water-proof plywood, painted a natural wood-brown with soft blue-green trim, fits into the background. The principal glass areas with wide overhangs are on south and east. A bricked terrace, curving around east, south and south-east, takes in the outdoor patios that open from master bedroom, garden room, living room and the dining terrace. On the north the main entry and adjoining service entry are separated by a plywood wall which extends to the garage. Obscure glass on the north wall gives privacy to the entry.

The house is constructed on a three-foot module system. 4 x 4 posts are joined with dowels every three feet to ceiling plates and floor plates. Each three foot section contains a fire block and two diagonal braces. Framing for doors and windows is unnecessary since in this system the space between posts becomes 2' 8", the standard door and window width. Joists and posts automatically line up over each other. Fixed window glass is slipped into grooves in the posts and puttied. Interior plywood is jointed in various ways, a different method being used in each major room. The module system was employed because of the strength inherent in such a structure, the absence of waste, the speed with which it can be constructed, and symmetry.

One other item which calls for explanation is the experimental heating system used in the living room. A metal

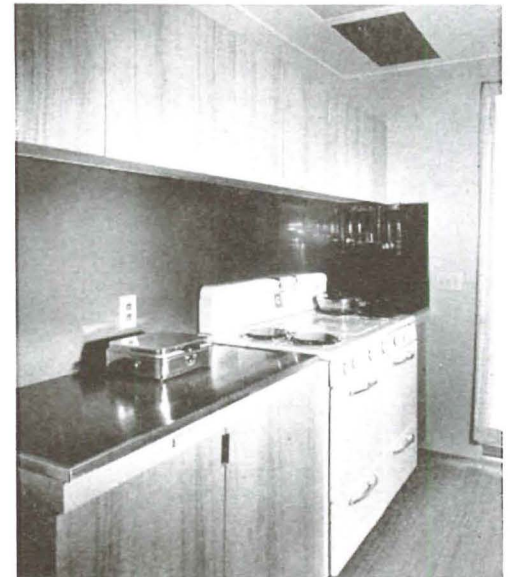
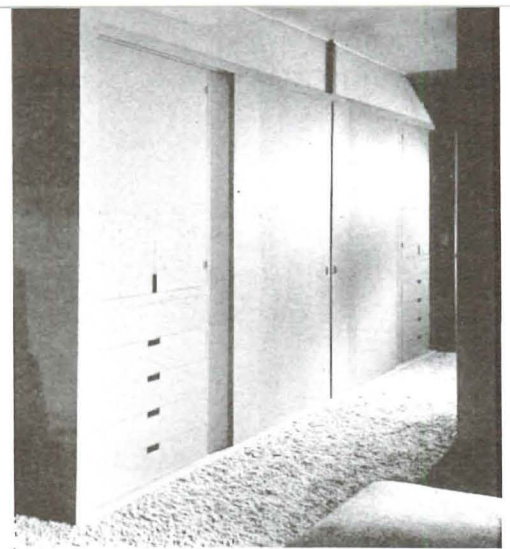

duct used over the large southern glass area spreads hot air evenly from openings in each rafter bay. The air is channeled by the rafters themselves to air inlets on the north wall, making an open plenum of the entire ceiling. The hot air kept at the ceiling will warm the ceiling which in turn radiates heat to the room below. Thus no hot air is brought to the living level. Because of its experimental nature, this heating method is used in the living room only, a conventional hot air system being installed for use in the other rooms.

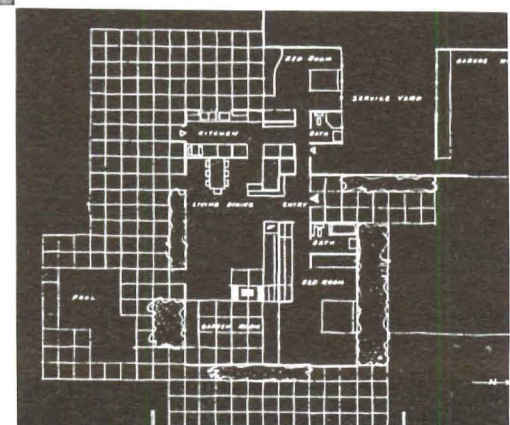



## CURRENTLY AVAILABLE PRODUCT LITERATURE AND INFORMATION

(continued from page 8)

installs systems in Los Angeles area; one of best sources of practical information, installation service.

• (77) American Radiator & Standard Sanitary Corporation: Brochure new baseboard radiant heating panel; 8" high, replaces baseboard, can be painted; worth investigation.

(390) A. M. Byers Company: Practical, factual booklet covering study of 1,000 radiant heating jobs in last ten years; gives engineering preference methods, materials mostly used; geographic statistics.

(414) Chase Brass & Copper Company: Full color brochure on brass and copper in residential planning, emphasizing copper tubing for radiant heating; also covers hardware, screen, roofing products.

(257) Day & Night Manufacturing Company: Concise folder Panelray radiant infra-red vented gas wall heater; well designed, single or dual units; with or without thermostatic controls; 10,000 to 40,000 BTU; 59 1/2" high x 13-3/16" to 17-11/16"; specifications, charts; merits appraisal.

• (84) Hammel Radiator Engineering Company: Folder Comfortaire winter air conditioner, summer ventilator; all technical information; centrifugal blower, motor mounted spring suspension and rubber; four sizes, 60,000 to 120,000 BTU.

• (258) Hammel Radiator & Engineering Company: Information new Karol Air Even Pull vent cap; make it possible to set vent pipes almost flush with roof and still maintain even flow.

• (329) Lennox Furnace Company: Brochure Lennox Aire-Flo gas residential furnace; provides warmed, filtered, humidified air; completely quiet; cabinets remarkably well designed.

• (260) Leslie Welding Company: Folder new series ventilated louvers for attic wall installations; flanged, self-framing, no wood frame or trim required; detachable screen in rear; five sizes, galvanized iron.

• (415) Minneapolis-Honeywell Regulator Company: Booklet, folders new automatic electric clock thermostat to regulate heat output of any kind of controlled heating; automatically turns heat down at night, up in morning; well designed, highly efficient.

(87) Naco Manufacturing Company: Brochure, folders Pacific Thermolators, vented console heaters; good design, available immediately; also information Pacific floor, dual register furnaces, suspended units, duct furnaces.

(224) Naco Manufacturing Company: Folder new Superior pipeless floor furnace, fully vented; no basement, ducts, pipes; manual control, automatic pilot; capacities, dimensions.

• (330) Penn Electric Switch Company: One of best manuals showing wiring diagrams for heating systems; loaded with technical data, diagrams for all types of systems; this is "must" for all files.

(446) Payne Furnace Company: Folder new Cooler Air evaporative cooling unit for residential and commercial cooling; 14 major innovations and features; Fiberglass evaporative filter; true air delivery from 2,300 to 8,000 CFM claimed.

• (373) Pryne Company, Inc.: Authentic brochure residential ventilating featuring Blo-Fan electric ceiling ventilator; removes cooking odors, steam; full technical data.

• (331) Revere Copper & Brass: Spectacularly good non-technical discussion radiant panel heating in 36 well-illustrated pages; this is a down-to-earth manual and no architectural file is complete without it; can't be recommended too strongly.

(333) Superior Fireplace Company: Excellent brochure on fireplaces, featuring Superior Heatform fireplace units, grilles, accessories; one of best fireplace booklets; worth file space.

(447) Williams-Wallace Company: New catalog Metalbestos gas vent and flue pipe for gas appliance venting; patented pipe-within-a-pipe construction; full technical information, including cut-away drawings.

### INSULATION AND ROOFING

(395) Alumaalux Company, Inc.: Folder Alumaalux Bermuda-style aluminum roof; light, rust and corrosion proof, stainproof, easily fabricated, durable, reflective, fireproof, watertight, reasonably priced; presents pleasing appearance.

• (334) Babcock & Jones, Inc.: Brochures, data on Ferro-Therm Steel Insulation; exceptionally good with radiant heat—reflects 90-95% of radiant heat; vermin-proof, no moisture, easily installed; one of best new products and merits study.

• (18) Celotex Corporation: Folder roofing products, including information flat roofs; good specification chart for built-up roofs.

• (19) Celotex Corporation: Sound conditioning brochure Celotex products, featuring Acousti-Celotex, Muffletone, Acoustel, Q-T duct liner; construction details, application selector.

(220) Gladding, McBean & Company: Series folders, brochures Zonolite insulation; insulating fill, insulating plaster, insulating concrete, insulating plastic; thermal, acoustic; full details uses established, proven product.

(221) Gladding, McBean & Company: Brochure Zonolite concrete insulation; interesting for use in portion concrete slab below radiant heating pipes; prevents heat loss into ground; normal concrete should be used above pipes.

• (226) Kimberly Clark Corporation: Brochure (20 pages, two colors) Kim-sul blanket-type insulation; moisture, fire, vermin, insect, fungus resistant; non-settling, light, flexible; four widths, three thicknesses; specification tables, installation data; well illustrated.

• (95) Pioneer-Flintkote: Information-packed 120-page manual built-up roof specifications; invaluable detail, source material; features P-F Built-up Roofs, answers any reasonable question with graphs, sketches, technical data.

• (97) Simpson Industries, Wood Fiber Division: Brochure (8 pages) new Simpson insulating board products; sheathing, insulating lath, insulating building board, insulating plank, insulating decorative tileboard; full description, technical, installation data.

• (98) Simpson Industries, Wood Fiber Division: Information-packed illustrated folder new Simpson acoustical tile made from fibers Douglas fir; high sound absorption, 484 clean-drilled holes; easy to clean, bevels finished, high light reflection, can be repeatedly painted; three thicknesses, two sizes.

### LIGHTING EQUIPMENT

(448) All-Bright Electric Products Company: Folder unusual fluorescent fixtures with over-all depth only 3 1/2"; makes for clean contemporary design; bottom glass hinged on either side permitting easy servicing; can be mounted flush to ceiling, single or continuous rows; good new product.

• (417) Cannon Electric Development Company: Folder Pathfinder lights for outside paths, steps, gardens; knee high, neat, reflects light down; precision made.

(101) Century Lighting, Inc.: Complete catalog one of best lines contemporary lighting fixtures; fully illustrated, complete technical information.

(461) Day-Brite Lighting, Inc.: Data packed 44-page brochure Day-Brite recessed troffers for fluorescent lighting; full technical information and prices; also charts for figuring footcandle intensities.

• (106) General Lighting Company: Brochure (14 pages) complete line contemporary lighting fixtures; one of best available lines.

(337) Globe Lighting Products, Inc.: Very complete 56-page catalogue complete line incandescent, fluorescent fixtures for all uses; of particular interest are new decolour fixtures producing multicolored effect.

(338) Edwin F. Guth Company: New booklet emphasizing importance and value good lighting by pointing up effects of bad lighting; good four-color thumbnail study.

• (268) Hollywood Lighting Fixture Company: Information contemporary lighting fixtures, stock and custom; one of best sources in Southern California.

(462) Lamps, Ltd.: Information good line of contemporary lamps; well designed.

(269) Lightolier: Folders wide range Lightolier lighting fixtures; good contemporary design featuring built-ins readily available.

• (375) Pryne Company, Inc.: Illustrated bulletins Prylites, complete line recessed lighting fixtures, including specialties; multi-colored dining room lights, automatic closet lights; adjustable spots; full technical data.

(380) Ruby-Philite Corporation: Brochure, price list good line fluorescent fixtures, incandescent reflectors; all types of units, including wall and recessed; especially good spotlighting fixtures.

(392) Smoot-Holman Company: Information newly designed Zenith luminaire; Polystyrene plastic side panels ribbed to permit proper light distribution while reducing surface brightness to minimum; certified ballasts, starters; individual or continuous mounting; opens either side for servicing.

(418) Sunbeam Lighting Company: Catalog new line fluorescent lighting fixtures; contemporary and standard design; wide range applications; full technical, installation, service data.

(270) Supreme Lighting Company: Comprehensive 23-page catalog well designed line fluorescent fixtures; hanging, open and glass covered; recessed fixtures with egg crate louver or diffusing glass; industrial, reflector, window types; strip, circline; kitchen fixtures, vertical mirror lamps, bed lamps.

• (339) Kurt Versen Company: Information one of best lines contemporary lighting fixtures and lamps; have long been leader in contemporary field.

### MISCELLANEOUS

• (386) Dirilyte Company of America, Inc.: Full color brochure "How to Set a Beautiful Table" featuring contemporary-designed solid alloy flatware color of polished gold; company requires 15 cents in stamps; good presentation of subject.

(340) De Patta: Information contemporary jewelry at its best for an ever increasing minority; available in Monterey, Los Angeles, San Francisco, Portland, Chicago, or direct.

• (475) Tony Hill-Wilmer James: Full information full line contemporary ceramics; unusual glazes, beautifully fired; also lamps with ceramic bases; used in CS Houses 11, 18.

• (342) House of Hospitality: Brochure built-in cabinet to go beside toilet in bathroom to hold magazines, ash tray, smoking materials, paper, incidentals; very practical, indeed.

• (474) Modern Designers: Full information good lines ceramic trays, bowls, incidentals, and lamps; well known contemporary designers; available through selected retail outlets; used in CS-House Number 18.

(454) Rotir Company: Literature Rotir Kabob skewers; stainless steel, immediately available; in sets of five with brackets to fit Rotir portable outdoor barbecue; also in varying lengths to fit all other barbecues.

(410) Seabreeze Engineering Company: Information stainless steel barbecue unit; can be built in or used as portable unit; widely publicized.

(345) Zeitlin & Verbrugge: Catalogs books on architecture, art; imported, domestic, new, out-of-print.

### PAINTS, SURFACE TREATMENTS

(463) Amercoat Division, American Pipe & Construction Company: Information new Amercoat vinyl coating which is a pigmented vinyl



## NOW YOUR CLIENTS CAN HAVE

# LUMITE\*

## the miracle insect screening!

Lumite will solve your clients' screening problems once and for all. This amazing, war-proved screening is virtually indestructible. Woven of Saran, product of Dow Chemical Co., it is rustproof, can't corrode, rot, or stain. It is unaffected by sun, rain, or salt spray. Even industrial smoke and acid fumes leave it completely unchanged. It never needs painting. Nothing like it has ever been developed before.

In industrial regions and sea-coast

towns it is the only screening to use . . . regardless of price. But you can save your clients' money when you specify Lumite in other areas as well—for it is moderately priced, yet outlasts all others. Replacement costs are practically eliminated. No more repainting of stained sills and sidewalls. For complete information and samples write:

**LUMITE DIVISION**  
Chicopee Manufacturing Corporation  
47 Worth Street, New York 13, N. Y.

**merit specified**

\*®

used in C. S. H. Program

resin dispersed in water; resists most dilute acids, is unaffected by alkaline cleaning compounds; wa-

(464) The Kay-Tite Company: Information, color charts Kay-Tite, Portland cement based membrane coating; curbs moisture penetration terproof; white and solid colors. porous masonry; available in seven colors and white.

(346) National Lead Company: Folder painting specifications "Dutch Boy" white lead, paints, varnishes, enamels; chip form color samples available; valuable information for treating exterior, interior surfaces.

• (457) Frederick O'Brien Paint & Varnish Works: Folders O'Brien Pen-chrome wood finishes; remarkably good plywood finish in modern blonde tints; available clear or in colors; preserves wood, allows grain to show; cheaper than paint or enamel; color card available.

(112) Pittsburgh Plate Glass Company: Exciting, informative, factual 32-page full-color brochure color dynamics, scientific utilization of energy in color to promote efficiency; authentic study.

(347) Sherwin-Williams Company: Brochure (20 Pages) giving architectural specifications for painting, varnishing, finish with Sherwin-Williams paints, varnishes; undoubtedly one of best reference manuals on surface treatments.

(465) Wesco Waterpaints, Inc.: Well prepared four-color folder with color samples on Rocktite one-coat cement-base paint for stucco, cement, rough concrete, unglazed tile, etc.; comes powder to mix with

(continued on page 48)

## The Sensation of CASE STUDY HOUSE NO. 18

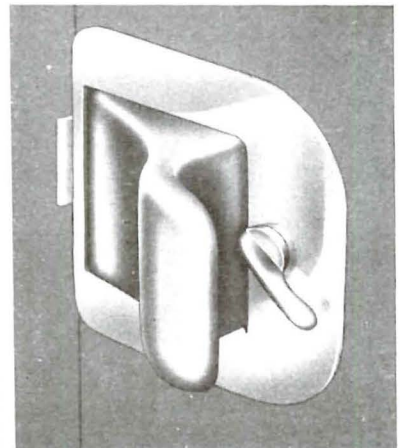

## PARLYN Push-Pull DOOR LOCKS AND LATCHES

Write for Complete Information  
PARLYN, LTD. 707 S. Broadway  
Los Angeles

## Planned Lighting with ZENITH

Here's a commercial fluorescent luminaire that's engineered for superlative lighting performance—yet costs only a very little more than conventional equipment. Precision formed on precision tools, the Zenith installs easily, services quickly. Polystyrene plastic side panels are light, strong and shatterproof. The shielding unit controls the light for greatest effectiveness, with a minimum of surface brightness. The Zenith may be installed individually as shown, or in continuous mounting.

*Write for the new Zenith catalog sheet*

**OFFICES . . . STORES**

FOR THE BEST IN INDOOR AND OUTDOOR LIGHTING IT'S SMOOT-HOLMAN



# A Beautiful Blonde joins a Famous Family



She's light . . . she's bright . . . she's beautiful. She has a warm, honey-colored complexion, and a beautiful figure . . . both stripe and some cross-fire.

Her name is *Korina* . . . and she's the newest beauty in the famous family of Weldwood Hardwood Plywoods.

But don't get us wrong. *Korina* is not expensive, and she's far from flamboyant. This new decorative beauty is right at home any place . . . in the best shops, the finest homes.

And *Korina* is now being shipped to lumber dealers all over the country in a good range of sizes and thicknesses.

When it comes to price, there's another pleasant surprise. *Korina* closely resembles Prima Vera.

It finishes every bit as well . . . yet costs one-third less! In addition, *Korina* is cleaner, sounder and runs to wider flitches.

If you haven't yet seen *Korina*, make a date to meet this new beauty at your favorite lumber dealer. You'll find all the familiar features of Weldwood Plywood . . . so popular with clients and architects alike.

Mail the coupon for complete information.



## MAKE A DATE TO MEET KORINA

It's easy. Just clip out and mail the coupon.

**UNITED STATES PLYWOOD CORPORATION**  
55 West 44th St., New York 18, N. Y.

Gentlemen: Please send me complete specifications on your new Weldwood Hardwood Plywood . . . *Korina*.

Name \_\_\_\_\_  
Company \_\_\_\_\_  
Address \_\_\_\_\_  
City \_\_\_\_\_ State \_\_\_\_\_

## WELDWOOD Plywood

*Weldwood Plywood and Mengel Flush Doors are products of*

**UNITED STATES PLYWOOD CORPORATION**  
New York 18, N. Y.

**THE MENGEL COMPANY**  
Louisville 1, Ky.

*Distributing units in Baltimore, Boston, Brooklyn, Chicago, Cincinnati, Cleveland, Detroit, Fresno, High Point, Los Angeles, Newark, New York, Oakland, Philadelphia, Pittsburgh, Rochester, San Francisco, Seattle. Also U.S.-Mengel Plywoods, Inc. distributing units in Atlanta, Dallas, Jacksonville, Louisville, New Orleans, Houston, St. Louis. In Canada: United States Plywood of Canada, Limited, Toronto. Send inquiries to nearest point.*

Weldwood\* Hardwood Plywood  
Douglas Fir Weldwood  
Mengel Flush Doors  
Douglas Fir Doors  
Overhead Garage Doors  
Molded Plywood  
Armormply\* (metal-faced plywood)



**Plastics and Wood  
Welded for Good**

Tekwood\* (paper-faced plywood)  
Flexmetl\*  
Weldwood Glue\* and other adhesives  
Weldtex\* (striated plywood)  
Decorative Micarta\*  
Flexwood\*  
Flexglass\*  
Firzite\* \*Reg. U. S. Pat. Off.

*Weldwood Plywood is made in both interior and exterior types, the former bonded with extended urea resins and other approved bonding agents; the latter with phenol formaldehyde synthetic resin.*



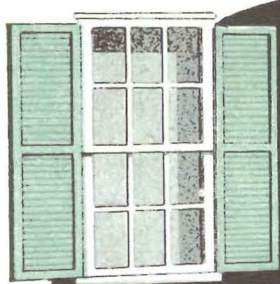

*For better weather protection; for perfect window operation . . . . .*

## MASTER NO-DRAFT SASH BALANCE

U. S. PATENTS 2155963

2101577

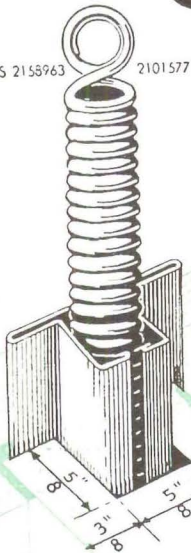

- GIVES SASH FINGER-TIP CONTROL
- ELIMINATES WEIGHTS AND PULLEYS
- PREVENTS BINDING AND STICKING
- PROVIDES PERFECT WEATHER-STRIPPING

Here is the modern, patented and time-tested equipment which provides the most practical and economical protection and operation for double-hung windows. For any window, old or new, Master No-Draft Sash Balance can be installed quickly and easily for life-time service and satisfaction.

Properly tempered, correctly tensioned springs give upper and lower sash perfect balance. Metal housing, self-adjusting to the shrinking or swelling of the wood, provides metal runways for the sash that never need painting. They will not rust. They eliminate sticking, binding and rattling.

Master No-Draft Sash Balances act as a perfect weatherstrip for both sides of the window. For the top, bottom and meeting rail, Master cross strips are recommended as shown below.

For new, plank-frame windows or old box-frame windows of any size, save money, time and labor . . . get the facts now about Master No-Draft Sash Balance. Use the coupon below.

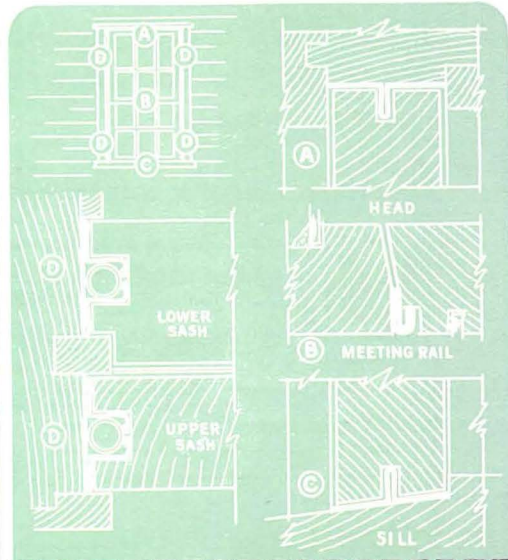

MASTER METAL STRIP SERVICE,  
1728 N. Kilbourn Ave.,  
Chicago, 39, Ill.

Please send me, without obligation,  
complete information about Master  
No-Draft Sash Balance.

### MASTER NO-DRAFT SASH BALANCE

Name.....  
Address.....  
City.....  
State.....

MAIL THIS COUPON TODAY

### MERIT SPECIFICATIONS—CASE STUDY HOUSE NO. 18

*Editor's Note: The following products and services were merit specified for use in Case Study House Number 18, featured in this issue. More complete information regarding most of these products and services will be found in the Currently Available Product Literature and Information section, beginning on Page 6.*

- Andirons—Custom Cast, 40 East Elm Street, Chicago 11, Illinois.
- Bath Accessories—Harvey Machine Company, Inc., One Hundred Ninetieth Street and Western Avenue, Los Angeles, California.
- Bath Heaters—Thermador Electrical Manufacturing Company, 5119 District Boulevard, Los Angeles 22, California.
- Bath Scales—The Borg-Erickson Corporation, 469 East Ohio Street, Chicago 11, Illinois.
- Blankets—Portland Woolen Mills, Portland, Oregon.
- Bowl and Refrigerator Covers—Kennedy Bag & Car Liner Corporation, Lancaster, Pennsylvania.
- Bricks—Gladding-McBean & Company, 2901 Los Feliz Boulevard, Los Angeles, California.
- Cabinet Hardware—American Cabinet Hardware Corporation, Rockford, Illinois.
- Cabinet Tops and Cabinet Facings—Formica Insulation Company, 4620 Spring Grove Avenue, Cincinnati, Ohio.
- Carpet Sweeper—Bissel Carpet Sweeper Company, Grand Rapids 2, Michigan.
- Circuit Breaker—Square D Company, 4335 Valley Boulevard, Los Angeles 32, California.
- Chronotherm Heat Regulator—Minneapolis-Honeywell Regulator Company, 2747 Fourth Avenue, Minneapolis 8, Minnesota.
- Dishwasher—Kaiser-Fleetwings Sales Corporation, 1924 Broadway, Oakland, California.
- Door Chimes—NuTone, Inc., 931 East Thirty-first Street, Los Angeles 11, California.
- Draft Blocks—Miller Dial & Name Plate Company, 781 East Washington Boulevard, Los Angeles, California.
- Drapes and Spreads—Menlo Textiles (designed by Henning Watters-ton), Menlo Park, California.
- Drapery Hardware—Kirsch Company, Sturgis, Michigan.
- Finish Hardware—Parlyn, Limited, 707 South Broadway, Los Angeles, California.
- Furniture—Van Keppel-Green, Inc., 9529 Santa Monica Boulevard, Beverly Hills, California; Herman Miller Furniture Company, Zeeland, Michigan; Everett Sebring (tables), 1009 East Green Street, Pasadena 1, California; Hans G. Knoll Associates, 601 Madison Avenue, New York 22, New York; Harris Furniture Manufacturing Company, 401 East Fifty-fourth Street, Los Angeles 11, California.
- Gas Range—Western Stove Company, 8536 Hays Street, Culver City, California.
- Garage Door Hardware—Tavart Company, Ltd., 124 West Fourth Street, Los Angeles, California.
- Glass-Libbey-Owens-Ford Glass Company, Nicholas Building, Cleveland, Ohio.
- Glass Oven Utensils—McKee Glass Company, Bullitt Avenue, Jeanette, Pennsylvania.
- Grass Seed—F. H. Woodruff & Sons, Inc., Millford, Connecticut.
- Heating Plant—Hammel Radiator & Engineering Company, 3348 Motor Avenue, Los Angeles 34, California.
- Interiors—Frank Brothers, 2400 American Avenue, Long Beach 6, California.
- Ironrite—Ironer's Incorporated, 121 South Alameda Street, Los Angeles, California.
- Kitchen Appliances—Sunbeam Corporation, 5600 West Roosevelt Road, Chicago 50, Illinois.
- Kitchen Tools—Ekco Products Company, 1949 North Cicero Avenue, Chicago 39, Illinois.
- Lamps and Ceramics—Modern Design, 7513 Melrose Avenue, Los Angeles, California.
- Landscaping—Evans & Reeves, South Barrington Avenue at Sunset Boulevard, Los Angeles, California.
- Lighting Fixtures—General Lighting Company, 8336 West Third Street, Los Angeles, California.
- Linens and Towels—Cannon Mills, Inc., 70 Worth Street, New York 13, New York.
- Louvers—Leslie Welding Company, 2943 West Carroll Avenue, Chicago 12, Illinois.
- Mattresses, Box Springs, Comforters and Pillows—Burton-Dixie Corporation, 2024 South Racine Avenue, Chicago, Illinois.
- Paint—Frederick O'Brien Company, 2010 East Slauson Avenue, Huntington Park, California.
- Plywood—United States Plywood Corporation, 616 West Forty-sixth Street, New York, New York.
- Radios—Motorola, Inc., 4545 Augusta Boulevard, Chicago 51, Illinois.
- Pathfinder Lights—Cannon Electric Development Company, 3209 Humboldt Street, Los Angeles, California.
- Refrigerator and Freezer—Coolerator Company, Duluth, Minnesota.
- Roofing Material—Pioneer-Flintkote Company, 5500 South Alameda Street, Los Angeles, California.
- Rugs—Klearflax Linen Looms, Inc., Duluth, Minnesota.
- Table Flatware—Dirilyte Company of America, Inc., 1142 South Main Street, Kokomo, Indiana.





*To Insulate -  
To Decorate -  
To go up Fast -*

**Simpson**  
QUALITY SINCE 1895

**INSULATING  
DECORATIVE TILEBOARD**

WOODFIBER DIVISION, SIMPSON LOGGING CO.  
PLANT AT SHELTON, WASHINGTON

Sales Division SIMPSON INDUSTRIES, 1010 White Building, Seattle 1, Washington

Many dealers, architects and builders tell us that they like the new Simpson Decorative Tileboard better because, among other things, it has a more attractive and serviceable finish. Simpson's specially developed gardenia-white finish gives a heavier and more durable covering. For this reason Simpson Decorative Tileboard is highly desirable for interior finish. It makes attractive, economical and serviceable interior walls above the wainscoting, dado or chair rail, along with the ceiling. It provides a suitable and inexpensive ceiling and wall insulation. This new tileboard has a natural finish bevel for decorative advantages. It has a perfected tongue and groove joint for quick, easy and permanent application. This improved product, made from long strong fibers of Douglas Fir is now being delivered to our distributors. Ask them about its advantages.



#### DISCUSS YOUR NEEDS WITH THE SIMPSON DISTRIBUTORS LISTED HERE

ARIZONA SASH, DOOR & GLASS CO.  
521 S. 9th Ave.  
Phoenix, Arizona Phone: 3-3151

ARIZONA SASH, DOOR & GLASS CO.  
657 West St. Mary's Road  
Tucson, Arizona Phone: 1699

CALIFORNIA BUILDERS SUPPLY CO.  
700 Sixth Avenue, Oakland 4, Calif.  
Phone: Templebar 4-8383

CALIFORNIA BUILDERS SUPPLY CO.  
19th & S Sts., Sacramento 14, Calif.  
Phone: 2-0788

CALIFORNIA BUILDERS SUPPLY CO.  
3180 Hamilton Ave., Fresno, Calif.  
Phone: 2-9470

CALIFORNIA PANEL & VENEER CO.  
955-967 Alameda St., Los Angeles,  
Calif. Phone: Trinity 0057

CONTINENTAL LUMBER CO.  
P. O. Box 2042  
Boise, Idaho Phone: 450

ELLIOTT BAY LUMBER CO.  
600 W. Spokane St.  
Seattle, Wash. Phone: Elliott 8080

ELLIOTT BAY LUMBER CO.  
2712 McDougall St.  
Everett, Wash. Phone: Main 150

ELLIOTT BAY LUMBER CO.  
Box 188—Union Gap Station  
Yakima, Wash. Phone: 24671

EXCHANGE LUMBER & MFG. CO.  
P. O. Box 1514, Spokane, Wash.  
Phone: Glenwood 1621

FROST HARDWOOD LUMBER CO.  
Market at State St., San Diego, Calif.  
Phone: F-7224

LUMBER DEALERS, INC.  
T. A. Box 5222, Denver 17, Colo.  
Phone: Tabor 6141

LUMBER DEALERS, INC.  
108 South Main St., Pueblo, Colo.  
Phone: 4881

LUMBER DEALERS, INC.  
423 N. 33rd, Billings, Mont.  
Phone: 3911

MORRISON-MERRILL & CO.  
353 No. Park St.  
Reno, Nevada Phone: 2-2196

CHAS. E. SAND PLYWOOD CO.  
1106 N. W. 16th Ave.  
Portland, Oregon  
Phone: Atwater 6421

SIMPSON INDUSTRIES  
1610 E. Washington Blvd.  
Los Angeles, Calif.  
Phone: Prospect 6183

SIMPSON INDUSTRIES  
Shelton, Wash. Phone: Shelton 611

UTAH LUMBER CO.  
333 W. 1st So.  
Salt Lake City 9, Utah  
Phone: 4-4318

WESTERN DOOR & SASH CO.  
5th & Cypress St. Oakland 7, Calif.  
Phone: Templebar 2-8400

WESTERN DOOR & SASH CO.  
9th & Parker St., Berkeley, Calif.  
Phone: Ashberry 3-6472



**HOLLYWOOD JUNIOR**  
COMBINATION  
SCREEN and METAL SASH DOOR  
★  
The "WEATHER-WISE"  
DOOR!!

**A VENTILATING SCREEN DOOR  
A SASH DOOR  
A PERMANENT OUTSIDE DOOR  
ALL 3 IN 1!**

Discriminating home owners and architects have chosen Hollywood Junior as the TRIPLE DOOR VALUE in the COMBINATION SCREEN and METAL SASH DOOR field! A sturdy dependable door, constructed of quality materials, HOLLYWOOD JUNIOR'S EXCLUSIVE PATENTED FEATURES have outmoded old-fashioned screen doors and other doors of its type entirely!

**IT GUARANTEES YOU YEAR 'ROUND  
COMFORT, CONVENIENCE and ECONOMY**

WE ALSO MANUFACTURE A COMPLETE LINE OF  
SHUTTERS, C. C. DOORS, SCREENS, SCREEN DOORS, LOUVRE DOORS

**WEST COAST SCREEN CO.**  
1145 EAST 63rd STREET \* \* \* LOS ANGELES, CALIFORNIA  
ADAMS 11108

★ \* \* WRITE FOR FREE ILLUSTRATED LITERATURE \* \* \*

(continued from page 44)  
water; waterproofs; ten excellent soft pastel colors; particularly well adapted to contemporary architecture.

#### PANELS AND WALL TREATMENTS

(274) Douglas Fir Plywood Association: Data-packed architectural catalog Douglas Fir plywood; selection chart for grades, table of types, suggestions for uses, installations; every fact needed to properly use plywood panels for construction, exteriors, interiors; best source of information.

(275) Douglas Fir Plywood Association: Excellent 16-page brochure paneling suggestions for Douglas Fir Plywood; how to panel for interiors of industrial, commercial residential structures; practical ideas well illustrated, explained; merits study.

• (118) Formica Insulation Company: Valuable brochure (12 pages, full color) Formica plastic panels for walls, counter tops, doors, wainscot, cabinet tops, etc.; no painting, spotting, burning; full information on types, colors, patterns; leading product of its kind.

(218-A) Gladding, McBean & Company: Detailed brochure (8 pages) Hermosa Tru-Joint wall, floor, drain-board tiles; wide range colors, shapes; full suggested tile specifications, tables; suggested uses kitchens, baths, etc.

(349) James Kemble Mills: Information collection contemporary wallpapers; designs, by 15 leading contemporary artists; custom designs available; definitely worth investigation.

(42) Kawneer Company: Announcement Zourite, aluminum panel with tongue and groove joints; decorative, practical exterior, interior material; full technical, application data.

• (440) Laverne Orginials: Contemporary wallpapers; bold primaries, sepias, pastels, muted tones; matte or baked plastic finish.

(425) Tile-O-Chrome Corporation: Information two new types all-metal wall tiles, chromium plated zinc and colored aluminum; chromium in striped, bright, checked, satin finishes; aluminum in ebony, gold, maroon, royal blue, sage green; precision made, easy to install.

• (54) United States Plywood Corporation: Folder on Decorative Micarta, laminated plastic surface material; will not dent, chip, crack, break, splinter, warp, stain; easy to clean, never fades or need refinishing.

• (49) United States Plywood Corporation: Good 16-page handbook uses Weldwood, plywood, allied products for exterior, interior.

• (382) United Wallpaper, Inc.: Information Varlar stainproof wall covering, in price range good wallpapers; resists grease, oil, fingermarks, lipstick, crayons, vermin; restored soap and water; 90 patterns, designs by Dorothy Liebes.

• (476) Val-Porter Company: Brochure Acoustipul plastic sound absorption acoustic plaster; applied same as any plaster, comes in most any color; fire resistant, vermin proof, sanitary; about same cost and weight as ordinary plaster; used in CSHouse Number 20.

#### PLUMBING FIXTURES, ACCESSORIES

• (169) American Radiator & Standard Sanitary Corporation: Brochure full color American-Standard plumbing fixtures; kitchen, bath, laundry.

(123) W. R. Ames Company: Folder new aluminum shower cabinet; rust-  
(continued on page 50)

# FAVORED FOR EVERY HOME

## STRAND OVERHEAD GARAGE DOORS

## CECO STEEL WINDOWS

*For New and Old Garages!*

*For Home and Industry*



- Ruggedly built of steel
- Perfectly balanced for fingertip operation
- Strong trussed frame eliminates sagging and warping
- Rust resistant
- Easy to install
- Built for safety—for long life

Strand Overhead-type steel garage doors are the modern doors for the modern building. They will save wall and floor space and remain out of reach of damage when open.

- Easy opening and closing
- "Bonderized" as a protection against rust
- Weathertight . . . durable and fire resistive
- Provide economical wall construction
- Greatly enhance the architectural effect of the building

The Ceco line is so complete that every type of building from small residence to large factory may be equipped with tight weather seal Ceco steel windows.



Distributed by

**PACIFIC COAST AGGREGATES, INC.**

Contact the nearest P. C. A. Office

**SAN FRANCISCO**  
400 Alabama Street  
Klondike 2-1616

**OAKLAND**  
2400 Peralta Street  
Glencourt 1-0177

**FRESNO**  
2150 G Street  
Ph. 3-5168

or

**SACRAMENTO**  
16th & A Streets  
Ph. 4-3065

**STOCKTON**  
1020 E. Main Street  
Ph. 8-8643

**SAN JOSE**  
790 Stockton Avenue  
Ballard 8670



## A Roof of "PRE-TESTED" QUALITY

**built with REVERE COPPER AND COMMON SENSE!**

Of all the commonly used sheet metals, copper is the most enduring when exposed to the elements. But experience has shown that while *correct* installation details insure permanence and trouble-free service . . . *incorrect* details can cause unnecessary failures.

So Revere undertook a continuous research program covering every phase of sheet copper construction. Installations were made under conditions simulating those to which actual building installations are exposed. All types of design details and methods of installation were tested and compared, and the findings made available to you in the form of specific recommendations.

You have these recommendations in your copy of Revere's 96-page manual\* of sheet copper construction. Use this book as your guide whenever you are faced with a design or installation problem—for you can be sure that every suggestion in it has been "pre-tested" for long-lasting performance.

Revere materials are available from leading distributors throughout the United States. A Revere Technical Advisor, Architectural, will always be glad to consult with you, without obligation.

\*"Research Solves Problems of Stress Failures in Sheet Copper Construction."

# REVERE

**COPPER AND BRASS INCORPORATED**

*Founded by Paul Revere in 1801*

230 Park Avenue, New York 17, New York

*Mills: Baltimore, Md.; Chicago, Ill.; Detroit, Mich.; New Bedford, Mass.; Rome, N. Y. — Sales Offices in Principal Cities, Distributors Everywhere.*

*St. Agnes Church, New York*

*A. Munder & Son, Inc., roofing contractor*

*Thomas A. Kelly, Consultant*

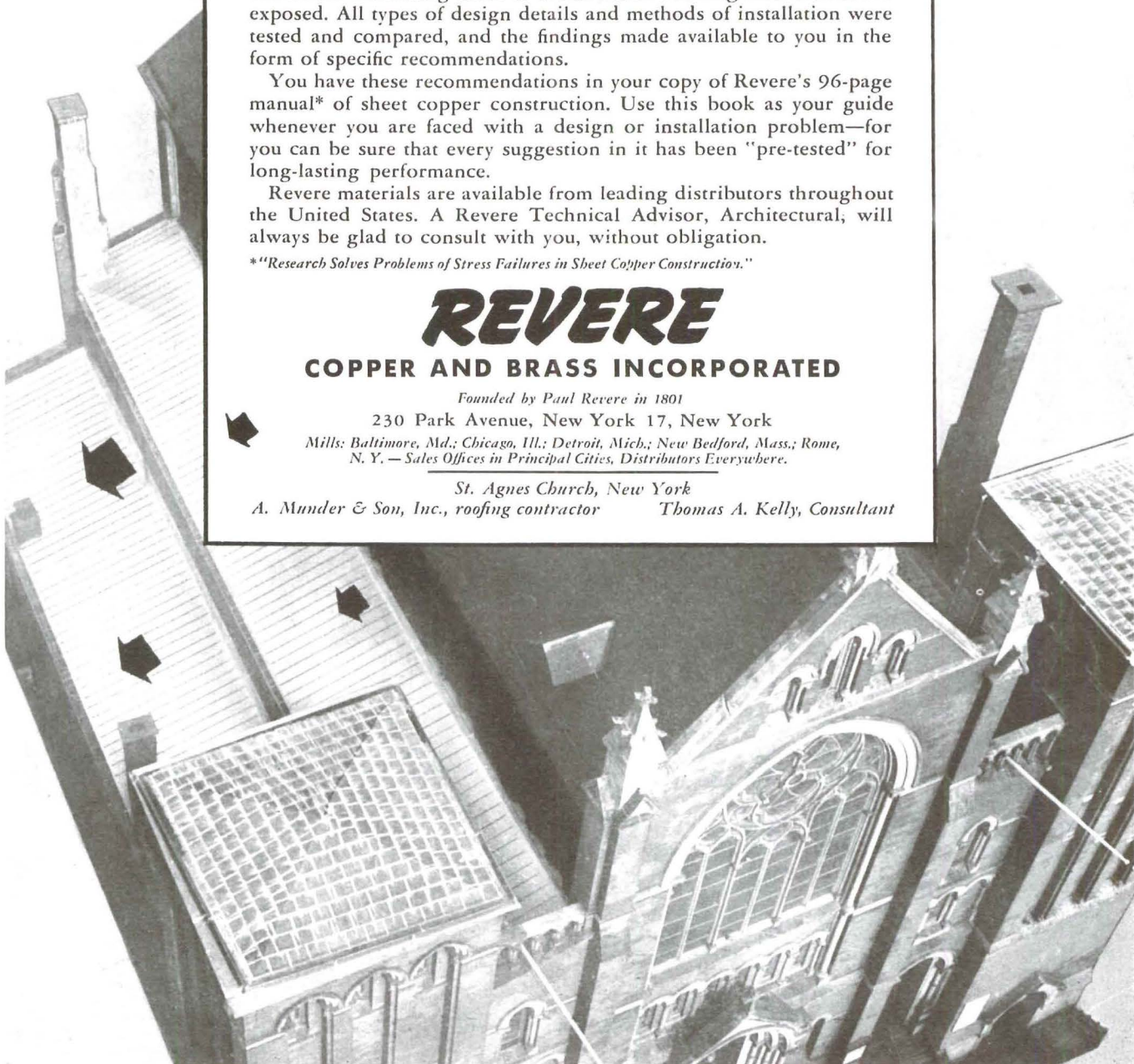



# LOOK INSIDE AND SEE HOW

## Salter Feather-Touch

### VALVE CONSTRUCTION ACHIEVES

### FEATHER SOFT CLOSING

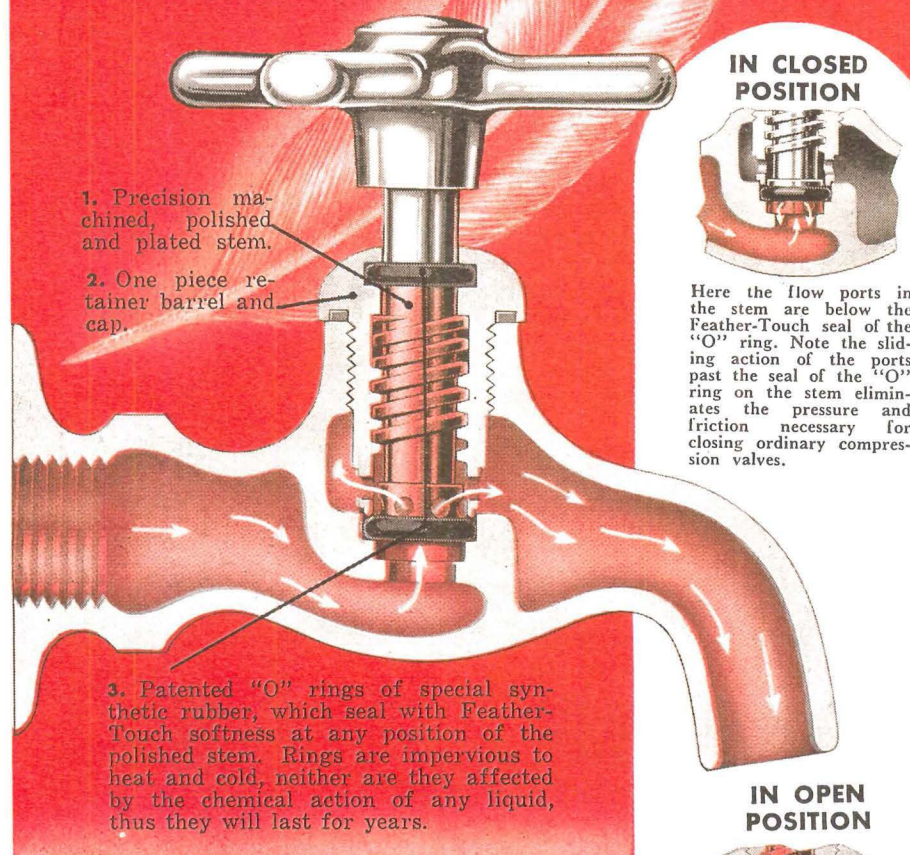

In this new Feather-Touch valve, Salter engineers have perfected an amazingly simple valve. It's a removable barrel type with no complicated working parts . . . just a stem and outer barrel or bushing which also serves as the cap. Conventional metal valve seats and washers have been entirely eliminated. Its finger tip Feather-Touch opening and closing action is achieved by the hydraulic piston action of the stem sliding through two precision "O" rings. Working surfaces of these parts are precision finished to 3 thousandths of an inch tolerance and the stem is polished and plated to achieve the ultimate in smoothness. The above features make a valve which has operated on laboratory tests equal to over twenty years of drip proof service. Write today for a catalog and start specifying Salter Prestige Feather-Touch fixtures. Your clients will appreciate their finger-tip, no-drip operation.

#### IN OPEN POSITION

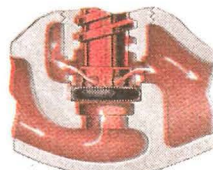

Flow ports have now moved above the "O" ring to permit a full flow of water thru the valve. Regulating the volume of water flow requires only slight turning of the handle.



**H.B. Salter MFG. CO.**

**PRESTIGE Feather-Touch FIXTURES**

120 Ninth Street, Marysville, Ohio

and division THE GLAUBER BRASS MFG. CO., Kinsman, Ohio

corrosion-, leakproof; one-piece aluminum receptor; rough-in dimensions, installation data.

• (280) Century Shower Door Company: Folder Century shower doors, tub enclosures, custom, standard designs; tubular frames, adjustable jambs, solid aluminum corner castings, left or right openings: chrome lustre, dubonnet, blue; electroplated, will not fade, chip, peel, tarnish.

(419) Crane Company: Information "pint-size" bathroom (6'x5') through use corner lavatory, small (42"x31"), low tub; tub has spacious corner seat; possible to get bathroom down to 3'6"x6'6".

• (477) Harvey Machine Company, Inc.: Brochure full information new line bath accessories in good contemporary design; clean, efficient, practical; used in CSHouse Number 18.

• (420) The Kawneer Company: Folder new shower doors, tub inclosures; doors have full length piano hinges riveted on, rubber seal; enclosures sliding or swinging; both made of extrusions of special aluminum alloy; precision engineered.

(394) Kohler of Kohler: Excellent 4-color brochure presenting full line Kohler bath fixtures, fittings, kitchen sinks, boilers; good design; full technical data, including several new pieces; suggested bathroom plans.

• (427) Mastercraft Company: Information well designed chromium bath accessories; all corners rounded for easy cleaning, mountings concealed, moderately priced, delivery immediate, lifetime guarantee.

(421) The Perfix Company: Information one-piece stainless steel shower receptor; no seams, crevices; five standard sizes, custom sizes available; reasonably priced.

(133) Salter Manufacturing Company: New catalog detailing Salter-Glauber all brass plumbing fixtures; exceptionally clean design.

• (422) J. A. Zurn Manufacturing Company: Complete catalog, folders Zurn drains, interceptors, traps, wall fixture carriers, swimming pool equipment; emphasis on wall-hung toilets, basins; good source of information.

#### RADIOS

(384) Magnavox Company: Detailed 16-page brochure Magnavox radio-phonograph, including three well designed contemporary cabinets; gives full specifications.

• (350) Motorola, Inc.: Information, brochures Motorola FM/AM radio-phonograph in cabinets of good contemporary design; shadow-silent record changer, automatic shut-off; push-button tuner; dark or blond; worth investigating.

(385) Scott Radio Laboratories, Inc.: Good 16-page brochure new Scott radio-phonograph Series 800; gives full details of sets, shows several cabinets, including bleached mahogany contemporary.

• (351) Stromberg-Carlson Company: Brochure Futura Model (1121-M1-0) radio-phonograph combination; AM-FM, push-button control; connection for wire recording; one of best contemporary design cabinets.

• (532) Twentieth Century Design: Information one of best sources custom-built, limited production and built-in radio-phonographs of contemporary design; western manufacturer.





128,000 sq. ft. of 1 9/16" Cemesto provides insulation, interior finish, and great strength with light weight—applied as structural roof deck to the curved roof of Brunswick Drug Company's new plant, Los Angeles, California.

Architects:  
Albert C. Martin  
& Associates

# Better Building ...in Less Time ...at Lower Cost

Today, in dozens of big construction jobs across the country, alert architects are demonstrating their skill in coping with rising construction costs, by specifying a material that gives their clients better building...in less time...at lower cost—

**CEMESTO** *The Multiple-Function Material*  
REG. U. S. PAT. OFF.

*WHAT IT IS...* Cemesto is a rigid, insulating, fire- and moisture-resistant building board...composed of a Celotex cane fibre core surfaced on both sides with asbestos cement, bonded with a moistureproof bituminous adhesive.

*WHAT IT DOES...* Cemesto gives you a superior material for *sidewalls, roof decks, and interior partitions.*

It combines high thermal insulation with great structural strength in an integrated wall unit that furnishes both interior and exterior finish and requires no painting.

*YOU ARE INVITED* to write us for details on Cemesto applications in which you are interested. In the meantime, you'll find complete specifications on Cemesto in Sweet's file.

THE CELOTEX CORPORATION, CHICAGO 3, ILLINOIS



# Velvatone

WALL FINISH has been

**merit specified**

THE CASE STUDY HOUSE  
PROGRAM OF THE MAGAZINE  
**arts & architecture**

Velvatone interior and exterior colored wall finishes—insultone insulating plaster and Acoustiflex acoustic plaster—have been added to the carefully selected list of products merit specified for use in the Case Study House Program—a distinction they have earned. The best pastel colors combined with the best finishes and great insulation values, both thermal and acoustic.

## VELVATONE STUCCO PRODUCTS COMPANY

2066 Hyde Park Blvd.

Los Angeles 44, California

For information write—or call AXminster 7167

## SASH, DOORS AND WINDOWS

(401) American Door & Machine Company: Folder Metalite aluminum overhead garage doors for residence use; jamb-type hardware, completely weatherstripped; 8'x7' and 16'x7' sizes, does not require painting, can be painted.

(30) Ceco Steel Products Corporation: Data-loaded Pacific Coast catalog covering residence casements, package windows, projected windows and scores of correlated products, commercial and industrial as well as residential.

(423) Ellison Bronze Company, Inc.: New 12-page booklet Ellison balanced doors; well illustrated, detail drawings, specifications, list of installations; complete technical data.

• (416) J. Royden Estey & Sons: Folder Aluminex puttyless glazing skylights, single or double pitch; extruded aluminum roof glazing; makes long spans possible; full technical, installation data; illustrated.

(354) Fir Door Institute: Catalog new Tru-Fit Douglas Fir Doors; all types, including flush; factory fitted, scuff stripped, precision made; full specification, technical data.

• (141) Ingersoll Steel Division, Borg-Warner Corporation: Factual booklets KoolShade Sun Screen, "window insulation"; screen is series of miniature slats slanted to repel 90% sun heat; no painting; wind resistant, good visibility, ample light.

(32) Kawneer Company: Brochure on structural details of full vision, free standing, narrow line and standard line entrance doors, frames, trims.

• (424) Kirsch Company: New 32-page booklet "Smart Window Styling" illustrating 85 different window treatments; features Kirsch drapery hardware, venetian blinds.

(452) Master Metal Strip Service: Folder Master No-Draft sash balance, combination sash balance and weatherstrip; uses spring instead of cords; gives finger-tip control, eliminates weights and pulleys; prevents binding and sticking; worth investigation.

(379) Metalco, Inc.: Data, information one of best lines aluminum sash, sliding doors; thin lines, light, very good design; western manufacturer, immediately available; this is good tip.

(391) Pittsburgh Plate Glass Company: Booklet new metal door-frame assembly for use with Herculite glass doors; shows 12 available styles suitable practically any type business, commercial building; variable dimension tables, typical section views.

(144) Pittsburgh Plate Glass Company: Information folder Twindow, insulated glass; hermetically sealed air space between dual panes; reduces heating cost, permits larger windows.

• (355) Roddis of California: Brochure Roddis-craft solid core flush veneer doors; waterproof construction; one of best lines of flush doors, worth investigation; brochure gives all technical, installation data.

• (406) Super-Vent Company: Brochure contemporary Super-Vent awning type window that is cleaned from inside; permits draft-free ventilation; screens on inside as well as storm windows if needed; from 2' 10 5/8" x 2' 2 1/2" to 5' 7 3/8" x 7' 5 1/4"; these windows merit investigation.

(453) Trim-Set-Corporation: Folder one of best designed lines contemporary metal windows; more glass, less frame; controlled ventilation by adjustable vents; copper mesh screens available for all windows.

## SATISFY BOTH... housewife ... and husband...

Formica for the kitchen!

As a sink top or kitchen

cabinet top Formica is

beautiful, durable, and

sanitary. This tight plastic

surface does not chip, crack,

or break. It is the

favorite service surface

for the modern house.



He loves that quiet in "his"

den. When he gets to

sit there, he will appreciate

the fact that it has been

insulated against the noise

of the busy household.

SPECIFY BOTH...

**FORMICA**

and

**Simpson**  
QUALITY SINCE 1895

DECORATIVE  
INSULATING  
TILEBOARD

Both products are immediately available at...

**California  
Panel & Veneer Company**

955 SOUTH ALAMEDA • TRINITY 0057 • LOS ANGELES



**Builders, Architects and Owners agree that here is  
BETTER PLASTER CONSTRUCTION WITH ECONOMY!**

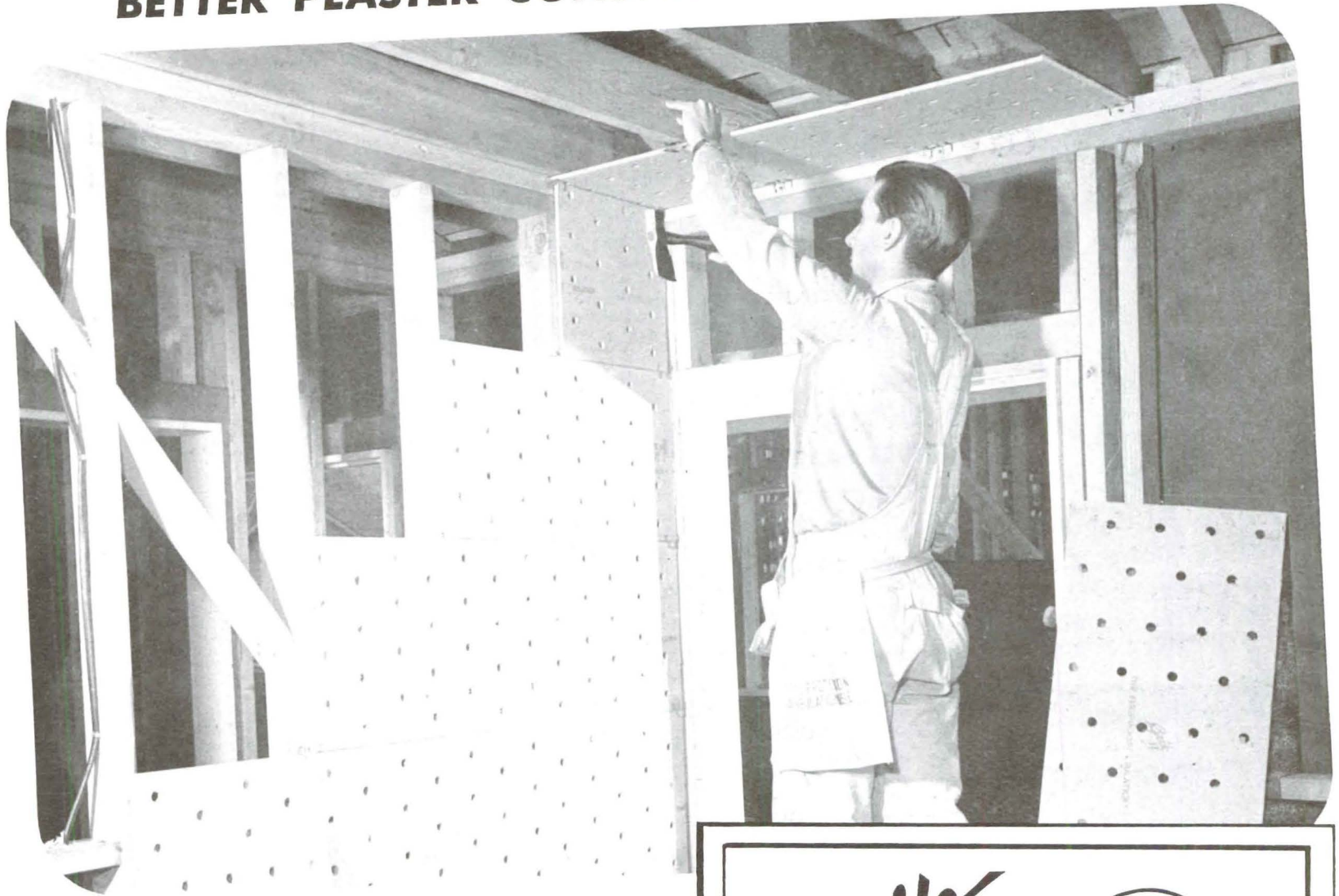

- 1. FIRE RESISTANT**
- 2. LOW IN COST**
- 3. SOUND PROOF**
- 4. CRACK RESISTANT**
- 5. SPEEDILY INSTALLED**

**F**ive excellent reasons why builders, architects, and owners agree upon and specify the GripLath Floating Wall System.

*For full details, contact any office of*  
**THE PARAFFINE COMPANIES, INC.**  
475 Brannan Street, San Francisco 19, California



**Build the Greatest  
FLOATING  
WALL  
SYSTEM  
EVER DEVELOPED!**



**\* merit specified**

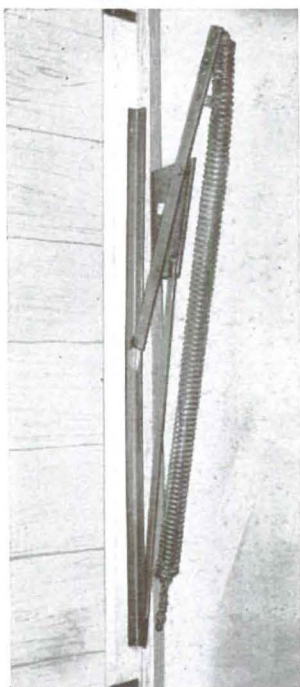

**TAVART**

**OVERHEAD  
GARAGE DOOR  
HARDWARE**

**The Modern Garage  
Door Hardware for  
Every Installation**

**SAVES TIME  
SAVES SPACE  
SAVES MONEY**

**IT'S ALL ON  
THE JAMB**

**NO ARMS  
NO POSTS  
NO TRACKS**

**\* merit specified for  
Case Study House No. 18**

**SOLD WHEREVER GOOD  
BUILDING HARDWARE IS SOLD**

**TAVART COMPANY LTD. LOS ANGELES 13**

• (356) West Coast Screen Company: Brochure Hollywood Junior combination screen, metal sash door; provides ventilating screen door, sash door, permanent outside door all in one.

**SPECIALTIES**

• (357) Colonial Shops: Information contemporary fireplace fittings; stock, custom; good workmanship, service; everything for fireplace.

(466) Copper & Brass Research Association: New and extensive bulletin decorative uses of copper and brass; illustrates describes interesting applications; probably best source of information; worth study, file space.

• (441) Economy Shade Company: Folder woven wood screens, 1/2" slats, 6' high by 7' long; natural finish or colors; also 2" slats and smaller overall dimensions; good for screens, shades, draw drapes, etc.; best contemporary treatment.

(219-B) W. P. Fuller & Company: Exceptionally good 16-page color brochure shower and tub enclosures; standard shower doors, sand carved doors; illustrates many kinds obscure glasses; swinging or sliding doors; full details; specifications.

(442) W. F. Heine Supply Company: Brochure chrome aluminum alloy, stainless steel, brass moldings for trim, edging, binding, nosing in homes, offices, restaurants, bars.

• (7) Libbey-Owens-Ford Glass Company: Data brochure for architects glass and its uses; carries specifying tables; 24 pages.

• (51) Libbey-Owens-Ford Glass Company: Full color brochure, 12 pages, Vitrolite glass facing; section on mod-

ern baths, kitchens; commercial applications well illustrated.

• (378) Lumite Division, Chicopee Manufacturing Corporation: Samples, brochures Lumite plastic insect screen cloth; remarkable improvement in screen cloths; no wear, can't bulge, no paint, easy to clean; comes in colors.

• (467) Master Metal Strip Service: Information well engineered, fabricated weatherstripping sections, thresholds; also remarkable No-Draft sash balance; latter eliminates pulleys, weights; prevents air, dust leakage; permits greater area of window space, finger-tip control of windows; products merit investigation.

• (396) Rohloff & Company: Folder Kemiko permanent concrete stain; penetrates to full depth of pores; 12 natural colors; guaranteed not to crack, peel; will not fade; ideal for exposed concrete slab floors, eliminates need of coverings; can be used inside, outside; folder gives color chart, application data; applied to concrete floors of any age.

(360) Pacific Telephone & Telegraph Company: Information for architects, builders on telephone installations; features built-in telephones; definitely should be in all files.

• (478) Tavart Company: Full information on Tavart Overhead Garage Door Hardware; jamb-type, no arms, no posts, no tracks; for doors 8' wide to 7'4" high weighing up to 200 pounds; 8' overhead clearance; easy to install, maintain; literature gives full technical, installation data.

**"With 60,000 Guests . . .**

**merit specified**

**I can't afford to be wrong!"**

"For this reason," continued designer Walker, "I chose the Hammel COMFORTAIRE Heating Unit for Case Study House Number 18." The COMFORTAIRE can be installed in any convenient



space—closet or recess; it saves fuel; it gives full heat in minutes; circulates clean, filtered air in both winter and summer; and heats without fumes, operating noise, smoke or other untidiness."

Learn what the Hammel COMFORTAIRE can do for you. Write for full details and the name of your nearest dealer.

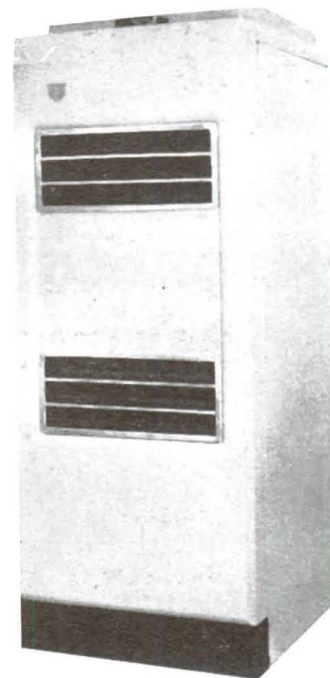

Noted Designer Rodney A. Walker inspects Case Study House Number 18. More than 60,000 people are expected to visit and pass judgment on the materials and equipment he "MERIT SPECIFIED." To be sure, he chose the finest in home heating equipment—the Hammel COMFORTAIRE.

**Hammel**  
RADIATOR ENGINEERING CO.  
Owned and Operated by  
A. S. Martinson and Associates  
3348 Motor Ave. Los Angeles 34

Standard equipment on the Hammel COMFORTAIRE includes a fan and limit control, automatic gas control valve, automatic pilot, room thermostat, gas pressure regulator, summer ventilating switch and replaceable air filters. A humidifier can be supplied if desired.





SULPHATE RESISTANT



BRICK MIX



POZZOLAN

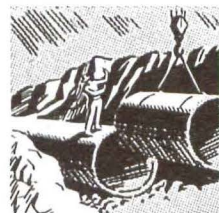

PRONTO



PLASTIC



STANDARD PORTLAND

## THEY HAD A PROBLEM...

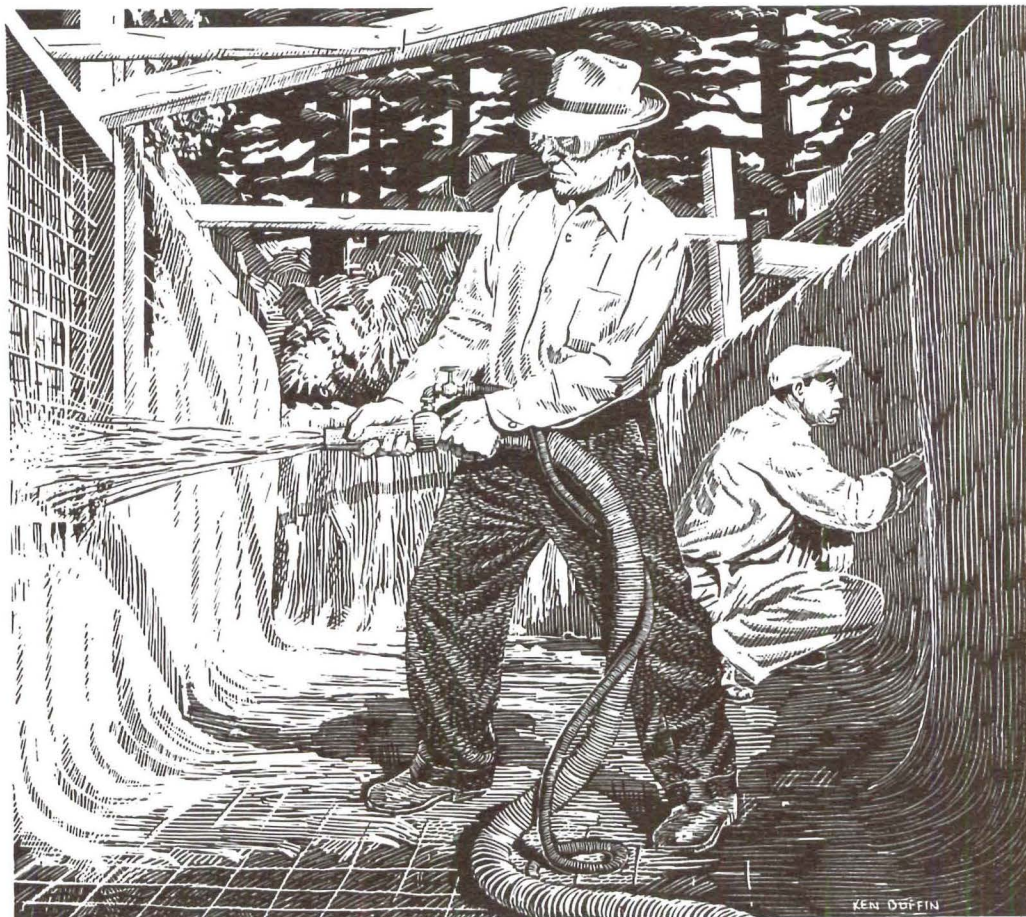

### Permanente **HIGH-EARLY STRENGTH** was the answer.

The PACIFIC GAS & ELECTRIC COMPANY had a problem on their South Yuba Canal, near Colfax, California. Quick changes in temperature, so common in the High Sierras, sometimes caused cracks to form in the cement lining of the canal. The turbulent water, flowing swiftly from the outfalls of the power station, could cause heavy damage by undermining the canal bed through the cracks, if immediate repairs were not made. Since the water could only be turned off for a limited period, patching had to be done with a cement that would set, water resistant, in a matter of hours.

Permanente **HIGH-EARLY STRENGTH** Portland Cement met these specifications with flying colors. Applied by GUNITE, Permanente High-Early Strength set, water resistant in *three hours!* Developing in 24 hours, a strength equal to that attained by ordinary cement in seven days.

Permanente **HIGH-EARLY STRENGTH** Portland Cement conforms to A. S. T. M. Specifications C-150, Type III, and Federal Specifications SS-C-192, Type III. It is specially made to be used in rush concrete jobs, such as paving, foundations, piers, etc., where a fast set is the problem.

*Write for Permanente's booklet on "Cement Types and Uses"*



*On the job - On time*

PERMANENTE, SANTA CLARA, YOSEMITE AND KAISER BRANDS OF PORTLAND CEMENT AND PERMANENTE LIME PRODUCTS

PERMANENTE  
CEMENT COMPANY

OAKLAND • SEATTLE • HONOLULU



beautiful...distinctive...practical...

**Super-Vent**  
PATENTED

## awning type windows...

For tomorrow's homes... new windows that combine distinction with utility... all vents open outward simultaneously upon turning of small handle to provide up to 100% no draft ventilation... to permit easy cleaning from the inside... to insure healthful, controlled air circulation. Types and sizes for all desired arrangements.



SEND FOR NEW SUPER-VENT FOLDER

### SELECTED BY NEUTRA

Super-Vent Windows have been selected by America's foremost contemporary architect, Richard J. Neutra, for Case Study House 13, soon to be constructed.



The Case Study House  
Program of the magazine  
arts & architecture

### SUPER-VENT COMPANY

303 W. MONROE STREET, CHICAGO 6, ILLINOIS • 3841 N. E. SECOND AVENUE, MIAMI, FLORIDA

## Want to get maximum space in minimum area?

Today's modern homes, shops, institutional and educational buildings demand flexible, multi-purpose interiors. Today's costs demand full use of all interior space. Sliding doors meet both these demands—cut costs without sacrificing wall area, give complete flexibility in planning.

For more than half a century, GRANT has been developing ways to hang sliding doors so that they really slide! The installation above, for example, permits smooth, fingertip operation of all types of top hung sliding doors. Center hung from I-beam tracks, this model features simple, yet positive, vertical and lateral adjustments. Ball bearing carriers mean a lifetime of easy, dependable operation.

GRANT also makes sheaves and tracks for floor installations, ball bearing cabinet drawer slides, plus a complete line of curtain and drapery hardware.

For additional information write to...

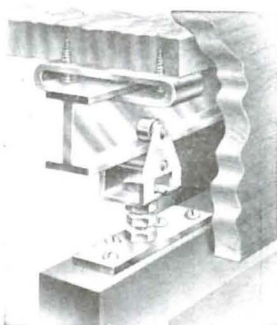

**GRANT PULLEY & HARDWARE CO.**  
Broadway at 57th Street  
Woodside, L. I., New York

W. H. Steele Co.  
443 So. San Pedro St.  
Los Angeles 13, Calif.

Mr. Charles I. Yates  
7 Front St.  
San Francisco, Calif.

### STRUCTURAL BUILDING MATERIALS

(24) Ceco Steel Products Corporation—Technical brochure, 24 pages, on Ceco open web steel joists, giving construction details, standard specifications, steel joist loading tables. Also explains the use of Ceco open web joists used as purlins with necessary technical tables.

(39) Ceco Steel Products Corporation—Handbook of Ceco products for reinforced concrete construction, tenth revised edition. Covers Meyer flange-type steelforms, Meyer adjustable-type steelforms, metal lath ceiling construction, reinforcing bars and spirals, welded fabric, bar chairs, spacers and accessories, Meyer adjustable column clamps, and Meyer adjustable shores.

• (41) Celotex Corporation—Review of

all Celotex home building materials with full application data. Products include sheathing, insulation lath, interior finish, siding, anchor lath, plasters, wall-boards, rock wool, roofing, hard boards and Cemesto.

(479) Permanente Cement Company: Booklet on "Cement Types and Uses" based on Permanente High Early Strength Portland Cement; conforms to ASTM specifications C-150 Type III and Federal specifications SS-C-192 Type III; especially good for rush jobs; well worth study; good data source.

(163) West Coast Stained Shingle Company: Full color folder Olympic pre-stained sidwalls; roofs; red cedar shingles, vertical grain; color, specification charts; also data shingle stains.

### MOBILES

continued from page 28

Interesting too, is the sound of his motor-driven contrivances. The droning of the slow-speed motor underscores the advancing and crossing planes, and the mechanical click punctuates effectively, the end of the rhythmic statement. Yet these works are more limited by reason of repetition than the type of mobile discussed above. Duchamp's motor-driven object (Pl. 8), while also using a repeating motif, avoids such monotony. A concentric spiral moving back in deep space and returning forward so that it appears to spiral three dimensionally out of the object toward the observer, is so persuasive a motif that it is almost hypnotic. The necessity of the observer to participate actively in the optical play circumvents any possibility of exact repetition and keeps him under the spell of the motion.

The young sculptor, David Hare, had previously made a series of "chemical paintings" by treating and diffusing exposed photographic color negatives with chemicals before printing. His works today are neither the objects nor constructions of the many artists already referred to but are in the category of sculpture. Out-

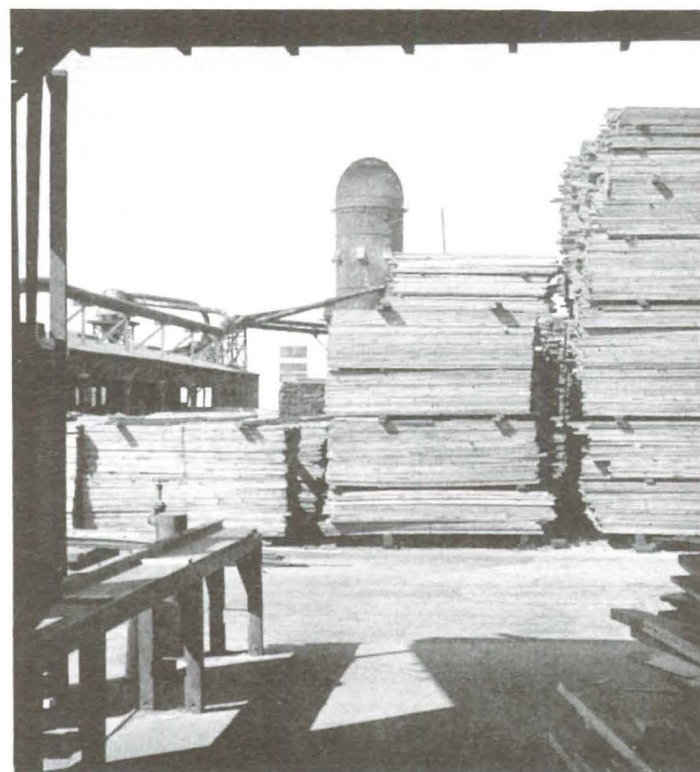

## SAN PEDRO LUMBER CO.

Branch Yards and Stores: COMPTON • WESTMINSTER

Wholesale Yard and Wharves: SAN PEDRO

General Offices: LOS ANGELES YARD AND STORE, 1518 CENTRAL AVE.

Telephone Richmond 1141



wardly influenced by Max Ernst and Alberto Giacometti, the spirit, as already noted, derives from Duchamp—admirable source material that he has merged with his own personality. Though they seem quite abstract, these sculptures are suggested by humans, (Pls. 11 and 12), animals, or still life which are stamped as strange and new by deletion, distortion, and re-emphasis. The process, a hollowing out and whittling down, results in a counterpoint between corporeal reminiscence and surreal experience. Vanity, tenderness, or submissiveness in woman, arrogance and aggressiveness in the male, the battle of the sexes, these seem to be his themes. Almost all of his sculpture embodies movement, and this is usually specifically related to the emotional overtones, in an opposition of tenderness and fierceness. Motion of small parts of the sculpture or of whole figures, or even countermovement of both, express these qualities, but within a restricted orbit that suggests the tensions of psychic forces, never with the free, outwardly natural play of a Calder. Some of the large, almost life-sized figures made of magnesite or other synthetic stone, vibrate from the base, seeming almost too brittle to sustain the staccato motion and imparting a feeling of hazard more dangerously imminent than that in Duchamp's use of glass.

Votive objects in a poetic sense, the objects of Joseph Cornell attest to an esoteric communion between the artist and the material he uses. The materials of a Cornell object: old engravings, vials of colored powders or liquids, mirrors, broken wine glasses, bits of crushed tinfoil, an assortment of odds and ends with tawdry glitter and faded allure, become illuminated by an innermost secret life. Through them, he projects the nostalgia of reminiscence, the spiritual sadness of remote desire. In such an atmosphere, that pervades all of his objects, the elusive and invocational memories of childhood must inevitably play a part. It is not surprising to find that the mechanisms which animate these ceremonial works are frequently carried over from children's toys and games. Boxes, which are treasure chests and private worlds for children, are legion. Cornell has made a compartmentalized box covered with glass through which one gazes at tiny relics that occupy and

### USE THE PATHFINDER LIGHT... FOR SAFETY AND CONVENIENCE!

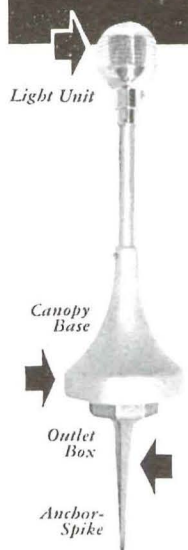

COLOR COMBINATIONS  
FOR  
DIRECTIONAL PURPOSES

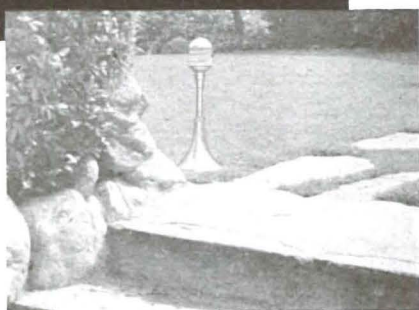

For lighting steps, porches, walks, driveways, entrances, the new Cannon *Pathfinder* combines attractiveness with practical economy around grounds of homes, institutions, hotels, parks, swimming pools, parking lots, clubs, drive-in theaters, bungalow courts, restaurants, etc. Available in low voltage or 115V types.

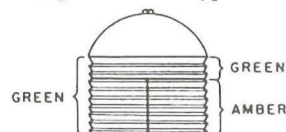

The head unit may be equipped with color variations of the cylindrical lens such as crystal for illumination and green, amber, etc., to indicate direction of cottages, swimming pools, pavilions, etc. Made of the best materials and workmanship and fully guaranteed. Write Dept. AA-1 or contact your local wholesaler or contractor. See the Pathfinders at Case Study House No. 18, 199 Chautauqua Way, Santa Monica

## CANNON ELECTRIC

*Development Company*

3209 HUMBOLDT  
LOS ANGELES 31  
CALIFORNIA



## fireplace fittings in the modern manner

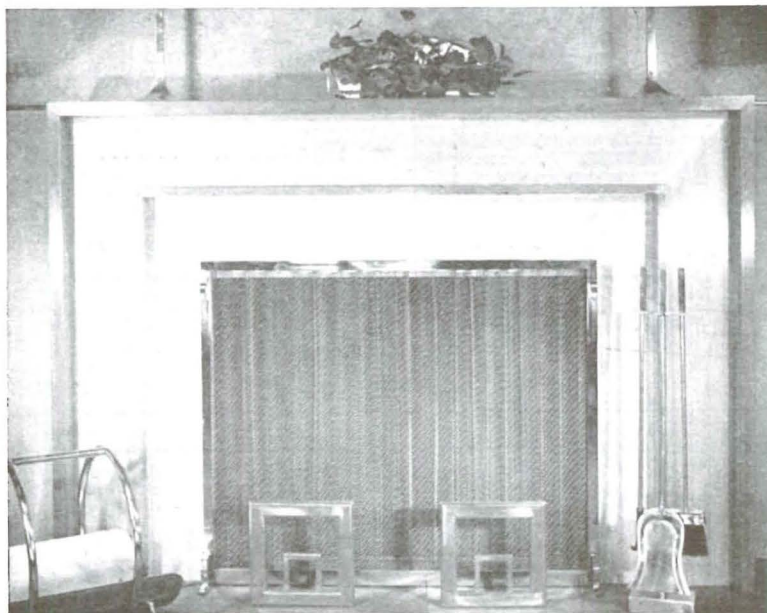

**Designers Manufacturers Importers**  
of everything for the fireplace.

*A specialized service for decorators, architects  
and their clients.*

## Colonial Shops

DISTINCTIVE FIREPLACE FIXTURES  
3350 W. First St. corner Commonwealth  
Los Angeles DRexel 8175



*Floor finishes in pace  
with the modern trend...*

### GYMSEAL

a high-gloss,  
protective coating.

### MAN-O-WAR

for exterior and  
interior finish.

### TUNGSEAL

a flat, penetrating finish  
available in colors.

### EGG SHELL

semi-luster finish, produces  
excellent dull even sheen.

### PENETRATING FLOOR SEALER

a penetrating finish  
giving a soft, velvety effect.

**McCLOSKEY VARNISH COMPANY**

PHILADELPHIA, CHICAGO, LOS ANGELES, PORTLAND



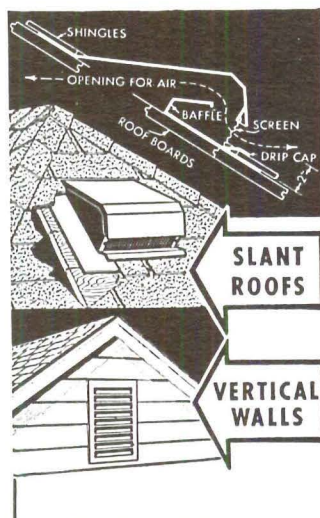

## LESLIE LOUVERS

### NOW AVAILABLE IN ALUMINUM

Now you can have the patented features of Leslie Louvers in permanently rust-free aluminum. The new LESLIE Aluminum LOUVERS are identical in design and quality with the galvanized steel LESLIE LOUVERS long recognized as the leader in the field of attic ventilation.

- "SR" Series for slant roofs.
- Exclusive features include:
- Rust-free, all aluminum construction with aluminum screen.
- Deeper Baffle creates air pocket and separates driven rain from air stream.
- Drip Can prevents water from running under the shingles.

ALUMINUM WALL LOUVERS  
Available in 2 styles—Flush Flange and (for new construction) Self-Framing Center Flange.

- Detachable, framed screen in rear.
- 5 sizes: 8" x 8", 8" x 12", 8" x 16", 12" x 12", and 12" x 18".

**merit specified**

THE CASE STUDY HOUSE  
PROGRAM OF THE MAGAZINE

arts & architecture

**LESLIE WELDING CO.**

2941 W. Carroll Ave. Chicago 12, Ill.



## CABINET HARDWARE

Matched Ensembles of

PULLS • CATCHES • KNOBS • HINGES

Merit-specified for exclusive use in CSHouses.  
Sold through leading Jobbers and Dealers.

**AMERICAN CABINET HARDWARE CORP. ROCKFORD ILLINOIS**

SUPREME presents SLIMLINE fluorescent LIGHTING  
AT ITS FINEST

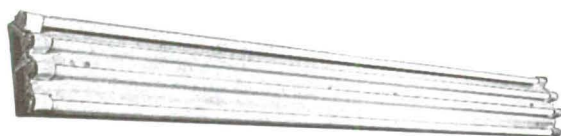

- Industrial
- Commercial
- Channel
- Fixtures

- No Starters
- High Power Factor
- Instant Starting

SUPREME LIGHTING CORPORATION • 1630 S. Essex • Los Angeles 21

**MOSS CONSTRUCTION COMPANY**

## MODERN BUILDERS

13059 Ventura Boulevard State 4-6110 North Hollywood

## RADIANT PANEL HEATING

Engineering . . . . Installation

Radiant heating must be properly designed and installed—a bad job is a bad headache. Our technical knowledge and practical experience will keep you out of trouble. Give Radiant panel heating a trial with . . .

**ALLISON & McRAE**

509 North Fairfax Ave., Los Angeles 36, Calif.

Call York 7100

for further information

## McNEIL CONSTRUCTION COMPANY

Contractors



Phone CEntury 2-9035

5860 Avalon Boulevard

Los Angeles 3, California



## EMSCO

CONCRETE CUTTING COMPANY

MANUFACTURERS of PNEUMATIC TOOLS

COMPRESSED AIR CONTRACTORS

DRILL STEEL SHARPENED

TOOLS FOR RENT

DEPENDABLE SERVICE

2751 East 11th Street Los Angeles 23 ANgelus 3-4151

move about in separate cells. A box lined with black velvet and fitted with a mirror like a magician's case contains crystal squares which may be lifted out and set at angles. From here the mirror reflects them in a burst of changing light facets. Many will recognize the game in part responsible for another box, across whose floor colored sands shift in chance patterns as the manipulator tries his skill in getting a metal ball into the center of a moving spiral clock spring. A noise-maker box that moos like a cow when turned upside-down provides a novel use of movement; this time the movement itself plays no part, its sole object being to produce sound. Still another box has a mask with separate apertures through which one may view many wonders as bright colored balls speed down a causeway and set in motion and sound the realistic or abstract inhabitants of the apertures. This by no means exhausts Cornell's inventiveness in creating movement in works of art.

Though perpetual motion is continuously fascinating to man, there are people who, for whatever obvious psychological reasons, repudiate the idea of movement altogether. Such people have an irrepressible desire to stop a moving object, and now and then will confess to the impulse to step on a mobile as on a repellent insect. There are artists, too, who express this idea of repudiation, and in this connection one cannot help first remembering Man Ray's *Object of Destruction* (Pl. 14), a metronome which he has immobilized, or his much earlier *Ceinture* (1917) in which he used two old-fashioned push buttons inverted like turtles on their backs. In this latter, a painting with applied objects, sound is suggested by staff lines and clef, but the bells are silenced by disassembling.

The young artist, Richard Lippold, theoretically rejects movement even though its presence hovers over his work. His wire and rod constructions, sensitive and cleverly contrived, have considerable flexibility and by their very nature invite participation. Movement, however, does not figure as part of the experience this artist intends to convey. Yet his conceptions are in the tradition of the mobile; movement is imminent in the taut and tempered wires.

However, the artists expressing rejection of movement are few. Robert Howard (brother of the painter, Charles Howard), of San Francisco, creates movement that is brusque and unexpected yet very witty, in a series of mobiles made of wood forms, rods and wire.

Herman Cherry's mobiles are frequently pictographs incorporating motion. His first influences were from Calder; his late work has considerable variety based on realism and sometimes on realistic movement. *Explosion*, 1946 (Pl. 13) is more abstract in effect than most of his work, and employs less mobility. An empty egg, before and after spiralling off into space and being shattered to bits, suggests action which amusingly and intelligently makes the feeling of movement more acute.

I. Rice Pereira made a painting composed of five layers of glass, the middle layer polarized to change the color experience; the top piece Squarrex glass, makes the forms appear to move as if they were under water. This picture is a lighted box. The spectator himself creates the movement by virtue of optical play.

Almost no artist's studio lacks a mobile made of wire and driftwood. The making of mobiles, as might be expected, is an established part of the curriculum at all advanced schools of art, such as Black Mountain College (North Carolina), The School of Design (Chicago), and the California School of Fine Arts (San Francisco), while the medium of the mobile serves admirably to stimulate the imagination of the student in the more progressive intermediate schools throughout the country.

Though belonging to the tradition of western culture which we term international, the mobile is a particularly sympathetic medium for the United States, perhaps because of the very delight Americans take in working mechanically, and in their definite proclivity for it. The great variety of fascinating and inventive methods and the number of authentic personalities in our midst who have developed in connection with mobiles, indicate a continuing and progressively more important activity in this medium, which may very well come to be accepted as a phase of art characteristically American.

Illustrations for plates 1, 2, 4, 6, 9, 10, and 14, courtesy of the Museum of Modern Art; for plates 3, 5, and 8, courtesy of View magazine; for plate 13, courtesy of Weyhe Gallery. Plates 9 and 10, Hanging Mobile, collection of Mrs. Mary Gallery, photographs by Herbert Matter.



**for an  
end to  
packaging  
problems**

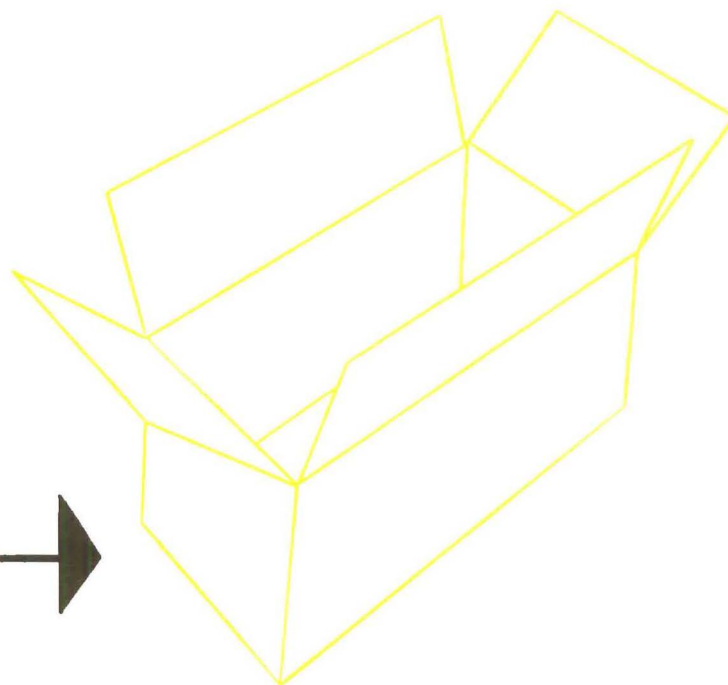

**T**AKE THAT NEWLY DESIGNED product to experts in package engineering. At Pioneer-Flintkote we have every facility to draw upon—our own paper mills, batteries of presses and box-making equipment, our own ink department...plus all the know-how gained in years of dressing for the nation's markets almost every conceivable kind of merchandise. P-F's Department of Package Design, Research and Development will be glad to consult with you, without obligation.

Just phone LA-2111 or LU-7171.

*Standard of Quality Since 1888*



**PIONEER-FLINTKOTE**

5500 S. ALAMEDA STREET, LOS ANGELES 54  
141 BATTERY STREET, SAN FRANCISCO 11





**COLOR**

**TEXTURE**

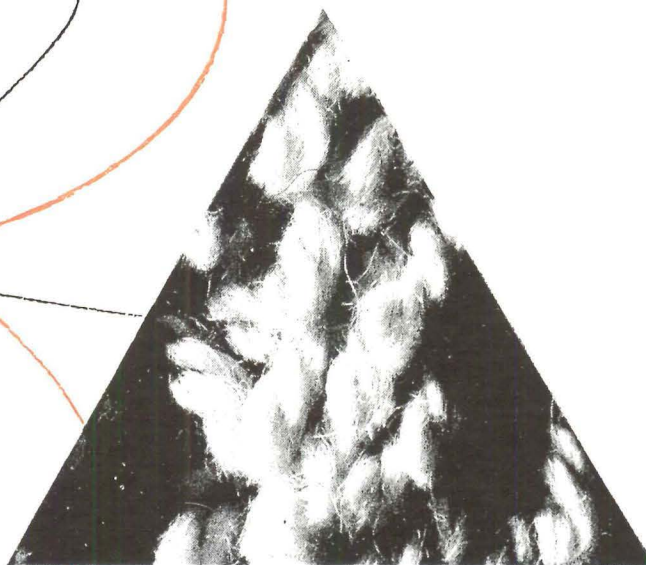

*skillfully combined...* **RUGS BY KLEARFLAX**

there are no better floor coverings  
than Rugs by Klearflax  
for the finest . . . or most modest . . . of  
contemporary houses.

**KLEARFLAX LINEN LOOMS**

DULUTH

MINNESOTA

DISPLAY ROOMS

NEW YORK  
295 Fifth Avenue  
Murray Hill 5-0632

LOS ANGELES  
812 W. 8th Street  
VAndike 8988

CHICAGO  
Merchandise Mart  
Superior 0502