

arts & architecture

35 CENTS

JUNE 1946 • CASE STUDY HOUSE #16



matter

IT'S THE TALK OF A HOUSE-HUNGRY NATION

Experiment FOR POSTWAR LIVING

THE POSTWAR HOUSE is a national "event" Southern California is lucky to have! Sure, it cost a fortune... a *Treasure House of modern ideas for you to think about!* Some are frankly "experimental"... some, already-proven innovations. Most exciting of all... the New Freedom Gas Kitchen is bursting with practical, modern ideas you can really afford. Some of them are described below — look them over...

Fritz B. Burns POSTWAR HOUSE

WILSHIRE BLVD. & HIGHLAND AVE., LOS ANGELES
ADMISSION CHARGED

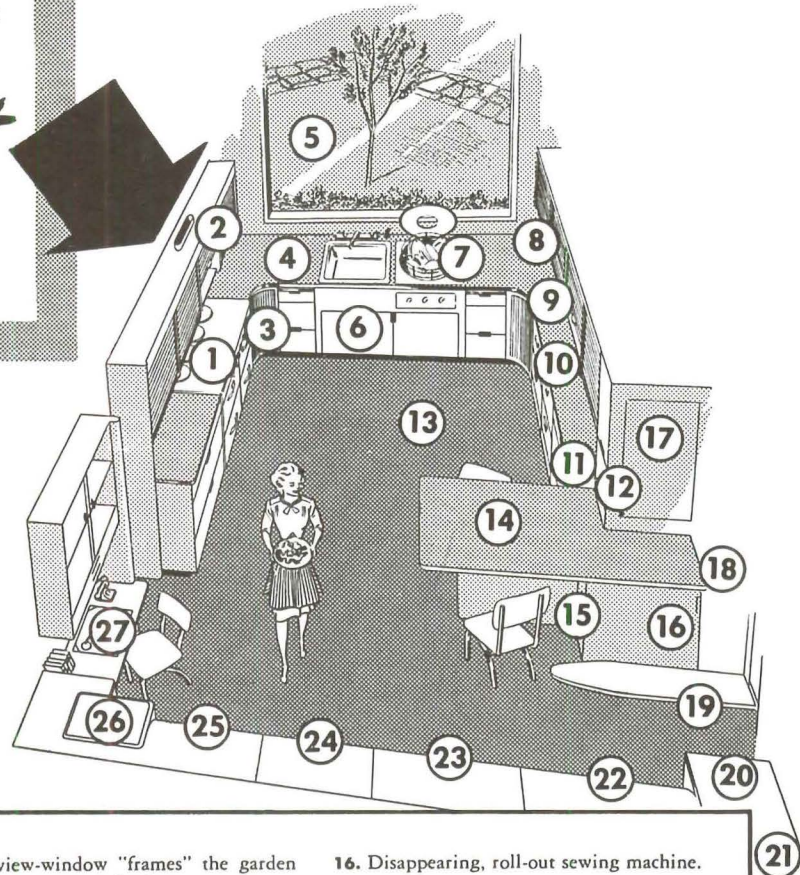

SEE THE NEW FREEDOM GAS KITCHEN "It's the Star of the Show"

You'll pick up a world of new and exciting ideas. Study them... think them over... it's *your opinion* that counts! You'll find all these and lots more besides in this "laboratory" kitchen of Tomorrow. U-Shaped Design, ideal step-saving arrangement... coordinates the Storage, Preparation and Serving areas.

1. *Gas-Range Ideas*: Experimental model range, flush with cabinets and wall. Disc-type burners in back-row pattern. Easy-to-clean, rolled corners. Automatic cooking clock.

Special concealed ventilator keeps kitchen fresh and clean by removing cooking vapors.

2. Plastic doors on cabinet roll up; eliminates protruding doors. Shelves are adjustable for height.

3. "Merry-go-round" for hanging utensils; saves reaching.

4. Continuous, stain- and mar-proof work surface encircles entire kitchen.

5. Large view-window "frames" the garden and brings it into the kitchen.

6. Mechanical unit for garbage disposal.

7. Jet-propelled, automatic hydraulic dishwasher. Trouble-free, no motor... works on pressure from hot water system.

8. Work areas fluorescent-lighted.

9. Plug-in-anywhere, continuous-strip, convenience outlets.

10. *Special gas refrigerator*, experimental counter-height model with pull-out drawers.

11. "*A place for everything*": Scientifically arranged drawers for mixing utensils, cutlery, flour and sugar bins, etc.

12. Disappearing cabinet for mixer (shelf for attachments).

13. Floor covering carries out color theme. (Sound absorbent ceiling keeps kitchen noise from living room.)

14. Breakfast table, integral with convenient sewing center.

15. Storage for large utensils — roasting pan, pressure cooker, etc.

16. Disappearing, roll-out sewing machine.

17. Cabinet for sewing supplies.

18. Closet for mops, brooms, vacuum-cleaner; storage space for cleaners, soap, wax, etc.

19. Swivel ironing board; shoe-shine rack is tucked below.

20. Concealed laundry-tray.

21. Theft-proof package receiver for deliveries when family is away.

22. Automatic, all-weather clothes-drier.

23. Automatic washing machine.

24. Cabinet ironer concealed by roll-up cover.

25. Ventilated vegetable cabinet.

26. Frozen food cabinet with sliding top.

27. "*Housewife's Office*": for planning meals; push-button controls... for radio, intercommunication system, lawn sprinkler and even the garage doors!

SOUTHERN CALIFORNIA GAS COMPANY
SOUTHERN COUNTIES GAS COMPANY

Your New Freedom Gas Kitchen will be
MODERN AND PRACTICAL, TOO!



arts & architecture

EDITOR: JOHN ENTENZA

EDITORIAL ASSOCIATES:

Patterson Greene
Charles Eames
Robin Park, Layout and Typography
Benjamin Baldwin
Peter Yates
Grace Clements
Robert Joseph

STAFF PHOTOGRAPHERS

Ralph Samuels
Julius Shulman

EDITORIAL ADVISORY BOARD

Dr. Grace L. McCann Morley
Dorothy Liebes
Roland McKinney
William Wilson Wurster, A. I. A.
Ernest Born, A.I.A.
Richard J. Neutra, A. I. A.
John Byers, A. I. A.
H. Roy Kelley, F. A. I. A.
Palmer Sabin, A. I. A.
Edgar Bissantz, A. I. A.
Sumner Spaulding, F. A. I. A.
Gordon B. Kaufman, F. A. I. A.
William Schuchardt, F. A. I. A.
Whitney R. Smith, A. I. A.
Lawrence E. Mawn, A.I.A.
Garrett Eckbo
Herbert Matter
Gregory Ain
Eero Saarinen
Ray Eames
Harriet Janis
Fred Langhorst
Harold W. Grieve
Ralph D. Cornell, F. A. S. L. A.

ADVERTISING MANAGER

Robert Cron
3305 Wilshire Blvd.
Los Angeles
Telephone FEderal 1161

C O N T E N T S F O R J U N E 1 9 4 6

articles

Maracci by Peter Yates	24
Under the Skin of Southern California by Leonard Bloom	25

architecture

Garden Studio Apartments by Raphael S. Soriano	30
Small House by Milton H. Caughey	32
Playground Project by Theodore Osmundson, Jr., Osmundson, Staley & Gibson	34
Case Study House No. 16 by Rodney A. Walker	35

special features

Art, Grace Clements	6
Art—San Francisco Notes, Dorothy Puccinelli Cravath	8
Books, Lawrence E. Mawn, A.I.A.	18
Cinema, Robert Joseph	20
Notes in Passing	23
Design Workshops by Edward Handin	26
Fine China in Modern Design, Eva Zeisel	28
New Developments	43

ARTS AND ARCHITECTURE is published by John D. Entenza, 3305 Wilshire Boulevard, Los Angeles 5, California. Price mailed to any address in United States, Mexico, or Cuba, \$3.50 a year; to Canada and foreign countries, \$5.00 a year; single copies, 35 cents. Editorial material and subscriptions should be addressed to the Los Angeles office. Return postage should be sent with unsolicited manuscripts. One month's notice is required for a change of address or for a new subscription. In ordering a change, give both new and old address.

HISTORY'S GREATEST NEW-HOME MARKET IS OPEN

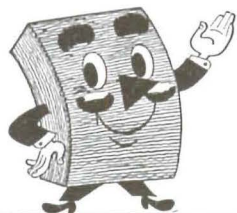

and here's why KIMSUL^{*}
INSULATION has an important
place in your building plans



Fits the Custom Built Picture

Whether you plan custom-built or prefab housing, you can provide a better, quicker insulation job by specifying KIMSUL. For KIMSUL is a scientifically designed, many-layer blanket, pre-stitched to a tough, water-proof cover . . . made to assure simple installation, permanent satisfaction. Delivered compressed to 1/5th its installed bulk, KIMSUL minimizes handling. Expanded on the job, it quickly provides thorough, positive insulation coverage of uniform density and thickness.

Check these points of KIMSUL superiority

1. *Efficient*: "K" factor—0.27. Average coefficient of sound absorption for Double Thick KIMSUL—0.67.
2. *Resistant to fire, moisture, fungus and vermin*. It is termite proof.

We are producing all the KIMSUL Insulation we, possibly can, but due to the great demand, your dealer may have some difficulty in supplying your requirements as promptly as usual. Kimberly-Clark Corporation, Woonah, Wisc.

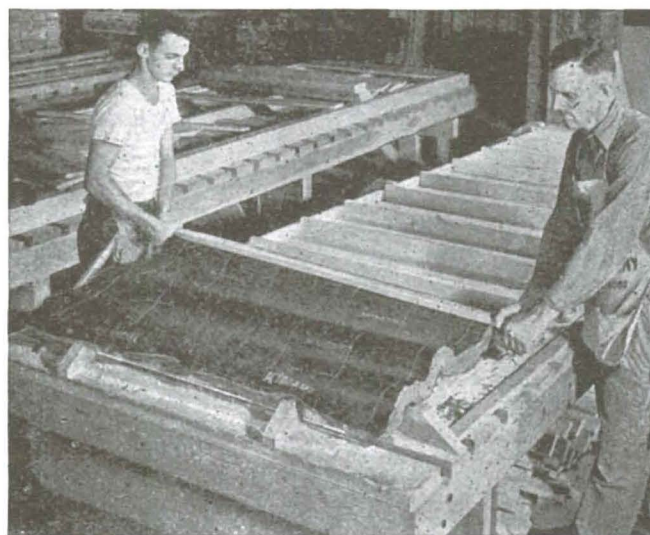

Fits the Prefabrication Picture

3. *Permanent insulation*—won't sag, shift or settle.
4. *Flexible*, easy to fit around pipes or obstructions. No waste—trimmed off pieces may be used for caulking.
5. *Standard widths* to fit between joists, studs or rafters and in giant widths for prefabrication. Three thicknesses: Commercial Thick (about 1/2"), Standard Thick (about 1"), and Double Thick (about 2").
6. *Light in weight*.
7. *Clean, non-irritating, odorless*.
8. *Tops in quality and performance, low in cost*.

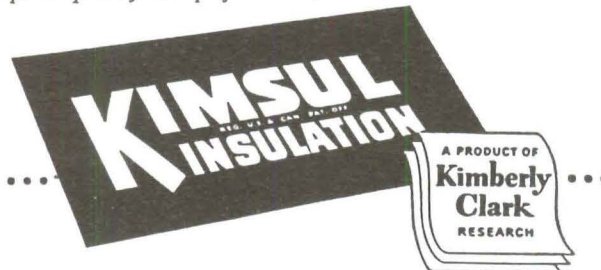

*KIMSUL (trade-mark) means Kimberly-Clark Insulation

What about built-in gutters?

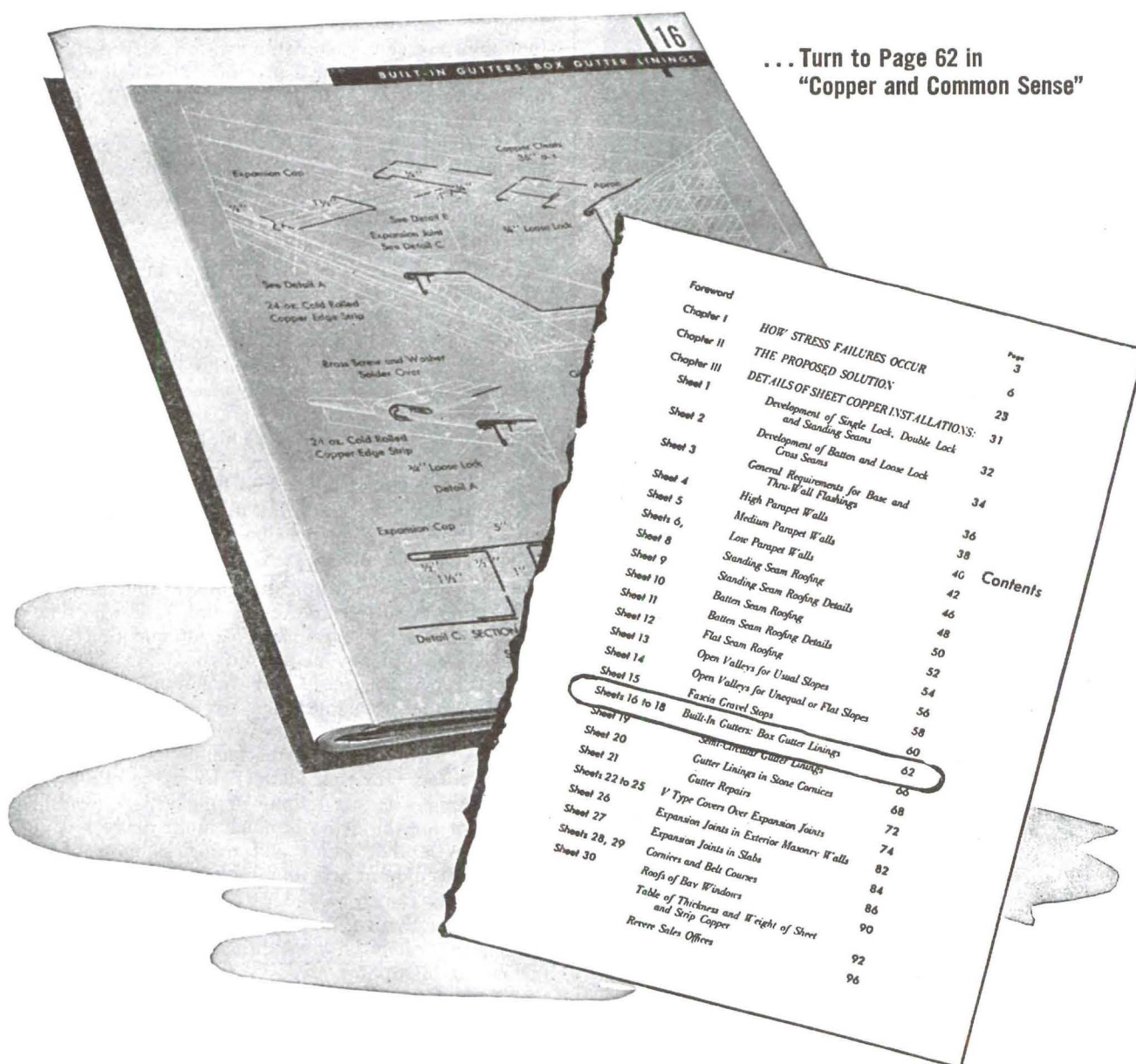

... Turn to Page 62 in
"Copper and Common Sense"

SELDOM has a publication by a manufacturer received as wide a welcome as Revere's 96-page booklet, "Copper and Common Sense". The chances are you already have a copy, but if not, write for it now while there are still a few available. On questions of sheet copper construction you will find it gives the answers—complete.

On box gutter linings for built-in gutters, for example, there are six pages of details and text. Here, as elsewhere throughout the book, you get the latest, most authoritative facts on the best ways so far developed for designing and carrying out sheet copper construction. It is based on Revere's famous program of sheet copper research in which wholly new facts were discovered which reduce this type of construction to a matter of engineering design.

Checked and endorsed by leading architects and experienced sheet metal experts, the charts, details and information in this booklet are designed for practical men to use in solving their day-to-day problems.

Here is a simple, direct guide to longer lasting, more

trouble-free sheet copper construction. It will always pay you to turn to this booklet first. Complimentary copies have been sent to all holders of Sweet's Architectural File, and, through Revere Distributors, to the majority of the sheet metal contractors throughout the country. For any further help you may wish, call on the Revere Technical Advisory Service, Architectural. Revere products are sold by Revere Distributors in all parts of the country.

REVERE COPPER AND BRASS INCORPORATED

Founded by Paul Revere in 1801

230 Park Avenue, New York 17, New York

Mills: Baltimore, Md.; Chicago, Ill.; Detroit, Mich.; New Bedford, Mass.; Rome, N. Y.—Sales Offices in Principal Cities, Distributors Everywhere.

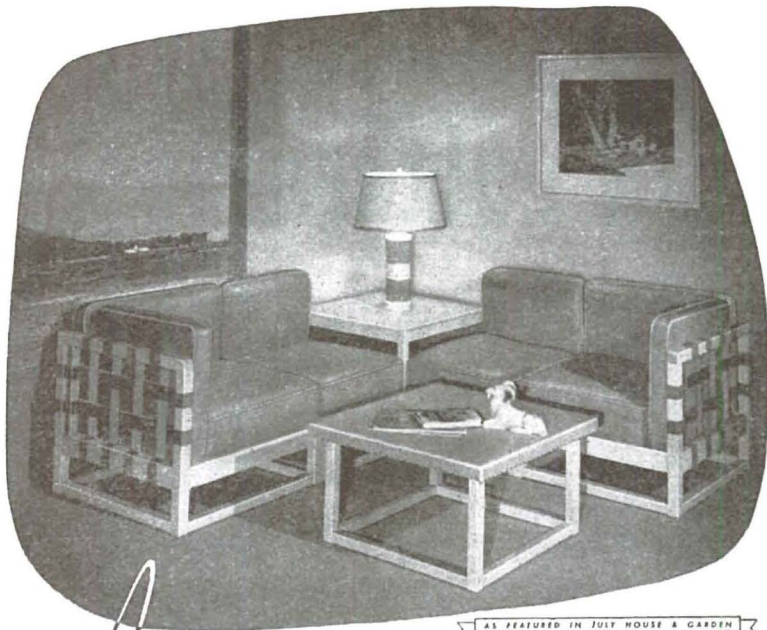

It's PINE CRAFT

FURNITURE

Modern sectional corner grouping—one of many flexible arrangements possible with Pine Craft Furniture.

Distinction in casual contemporary furniture.

Los Angeles Representative DOROTHY SHAGRIN 449 S. La Cienega Ave.



Ficks Reed Co.

1946 Catalogue upon request

CINCINNATI and NEW YORK

Modern
Reproductions
Antiques

Modern
Reproductions
Antiques

Modern
Reproductions
Antiques

FURNITURE

Modern
Reproductions
Antiques

Modern
Reproductions
Antiques

Modern
Reproductions
Antiques

Modern
Reproductions
Antiques

H. W. HERLIHY CO.
816 South Figueroa Street
Los Angeles 14, California
Strictly Wholesale
VAndike 9163

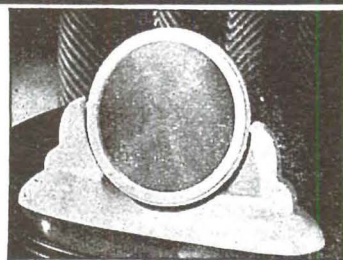

Consolite

VANITY MIRROR

Featured in CSHouses

A valuable addition to milady's dressing table. One side of mirror is standard, the other magnifying to facilitate close-up skin inspection and to make certain that make-up is blended perfectly.

Six-inch mirrors in swivel frame adjustable to any desired position. Base is 12½ inches wide. Light and dark mottled plastic. A beautifully streamlined creation that will delight any woman.

Price Only \$3.95

At Department and Gift Stores everywhere. By mail postpaid anywhere in continental U.S. upon receipt of \$3.95. Ohio customers add 3% sales tax.

Consolite
CORPORATION

DEPT. 2A, FREMONT, OHIO

ART

Since this is an age of surveys and polls which tabulate public opinion on everything from whether you sleep with night clothes to whether you believe the atomic bomb is a means to peace, it is to be expected that quite a lot of data has been gathered about art and artists. Someday perhaps we will wake up to find that these so-called statistics have little to do with facts. This does not mean that they are not a potent means to influence the sale of toothbrushes or the votes for a presidential candidate. Lots of people believe implicitly in what the Ouija board tells them, and proceed to live accordingly. Consider the import of recent "findings" pertaining to the financial security (or insecurity) of the artist. There are figures to demonstrate that the artist who can make a living by his art represents an infinitesimal fraction of the profession. Even the big prize-winners don't take enough prizes to result in any long term security.

Such news as this must come as a great shock to all the innocents who have been star gazing at the prices in four and five digits which some of the old and even the modern masters' works have brought. It must be a cruel blow to all the fond parents who have sent Johnny and Mary to art school with blissful confidence that their talented offspring would emerge with the magic formula to gain both fame and riches. Well, the surveys will probably change all this. Maybe they are a good thing after all. Maybe they will remove from the field of art thousands who aren't really artists at all, thus saving them untold heartaches, as well as preventing a lot of non-art from cluttering up the world. Maybe they will bring out of obscurity some serious thought on the nature of art—is it a means to make money or is it a means to something else?

The current inquiries into the subject, at least on the part of those who bother to collect the figures and those who take them seriously, indicate that art is considered a matter of dollars and cents. Otherwise why should anyone set out to prove whether or not an artist can make a living at art? This is perhaps a legitimate enough question, but gone wrong through wrong emphasis. The question here should be "Why can't an artist make a living at his art?" "What is wrong with a society that cannot support its artists"—or its artisans either, for that matter? Even the question "Is there something wrong with art today—or the artist?" would be more to the point. But no, the artist is much more ready to point the finger of accusation at that vague and nameless mass of citizenry who so indifferently ignore art, who don't buy art, or who buy the "wrong" kind of art. They seek solace in the belief that an artist is ahead of his time; that an artist has to be dead before he is discovered. Cannot this easily be substantiated by any number of instances in the recent history of art? It has been convenient to overlook the fact that all art at all times has not been ignored, and that at such times it has been as natural for the artist to be remunerated for his work as it has been natural that he eat. With our more immediate tradition of the garret-dwelling artist, the 20th century business man painter seems to be the prototype of a new form of success. What subversive work is afoot to undermine our budding hopes! National competitions and big-time commissions notwithstanding, the artist still starves!

Statistics may have a value; but they require interpretation if they are to lead anywhere. Assuming that the facts have been ascertained, and that the majority of artists today cannot expect to make an adequate living through their work, what has this got to do with ART? Is not art predicated on something other than whether or not a man can "afford" to be an artist? An artist is only an artist when he has something to communicate. Somewhere inside of him he has the power and the persistence and the devotion to seek the realities worthy of communication. Money and fame may come; they are merely by-products of his work, not its objective. As soon as an "artist" occupies himself with making money or gaining fame (building a reputation, as it is called) he has ceased being an artist. Art is not a commodity, though we have been trying to make it one for several centuries. There may be no end of justification for the artist to use his work to sell something—whether it be pills, religion, or himself. But when art becomes an instrument of this kind it is no longer art. Either we are kidding ourselves if we think that it is, or we do not know what

continued on page 49

2



ROLL-O-MATIC RECORD CHANGER*

A lightly pressed button opens the door and the quiet, efficient Motorola record changer rolls out into easy record-loading position. It's wonderful!

**wonderful new features
for your Radio-Phonograph enjoyment**

Those who have seen and heard the new Motorola Radios are unanimous in their agreement that for exclusive GOLDEN-VOICE* performance they are simply superb . . . and for beauty of design they are the finest that Motorola has ever offered. This high praise comes from all parts of the country. If you have yet to hear these wonderful new radios and GOLDEN-VOICE* radio-phonographs, just see your nearest Motorola Dealer for a demonstration! (Your Classified Phone Book Lists Motorola Dealers.)

See and hear the radio that sounds sweeter, looks smarter and lasts longer! The proof is in the listening.

GALVIN MFG. CORPORATION • CHICAGO 51

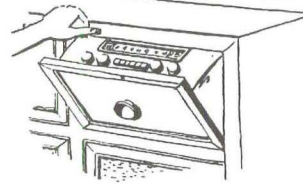

TOP-VUE TUNING*

Another little button when pressed brings all the radio and phonograph controls into full view for quick, easy tuning. It's marvelous!

*EXCLUSIVE MOTOROLA RADIO FIRSTS!

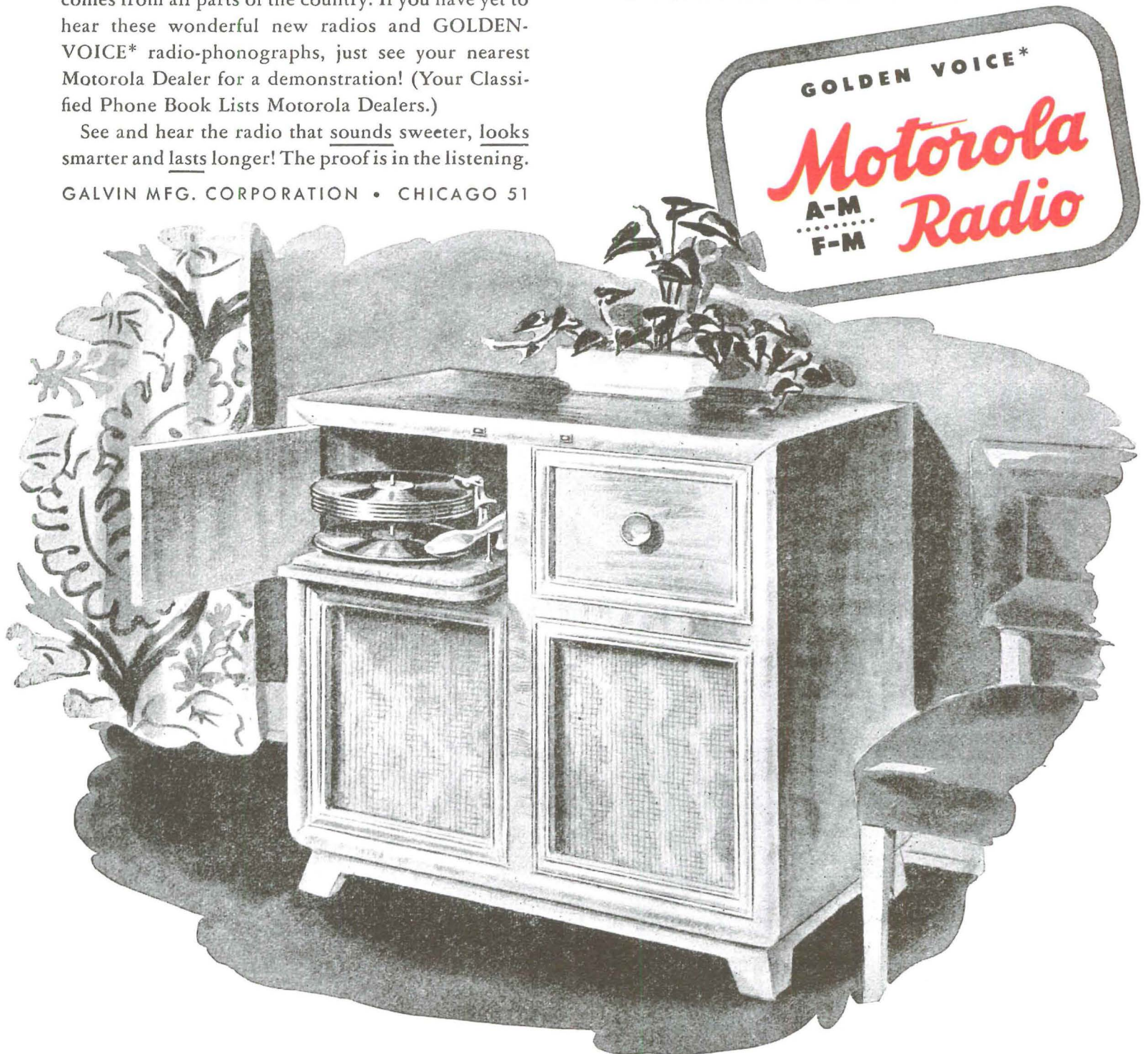

F-M & A-M HOME RADIO • AUTO RADIO • PHONOGRAPHS • TELEVISION • "HANDIE TALKIE" • AIRCRAFT & POLICE RADIO

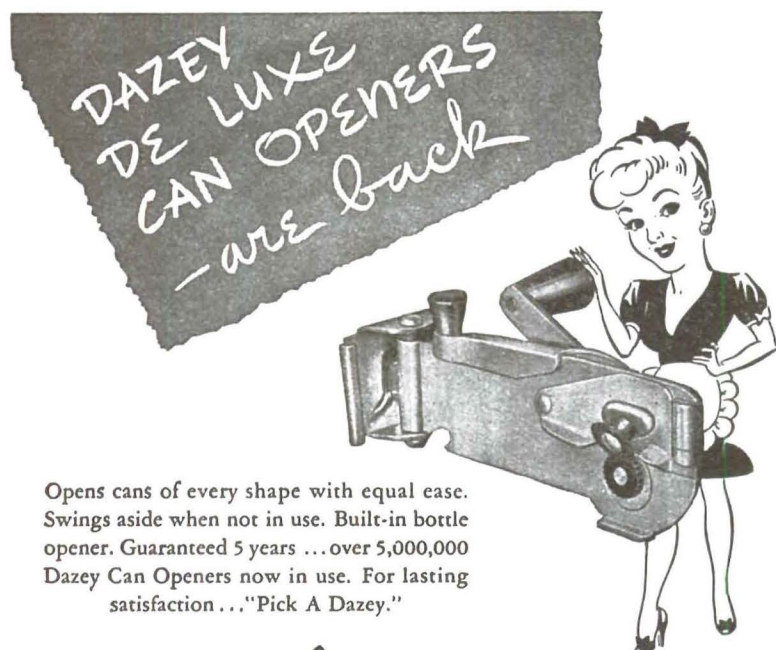

Opens cans of every shape with equal ease. Swings aside when not in use. Built-in bottle opener. Guaranteed 5 years ... over 5,000,000 Dazey Can Openers now in use. For lasting satisfaction ... "Pick A Dazey."



also DAZEY Super Juicers

Beautifully designed...sturdily constructed... colored plastic reamer...strains pith and seeds with a single action. Dazey satin-smooth aluminum juicer fills the everyday need for an easy-to-use, easy-to-clean fruit juicer.

DAZEY CORPORATION
WARNE AND CARTER AVENUES • ST. LOUIS 7, MO.

51

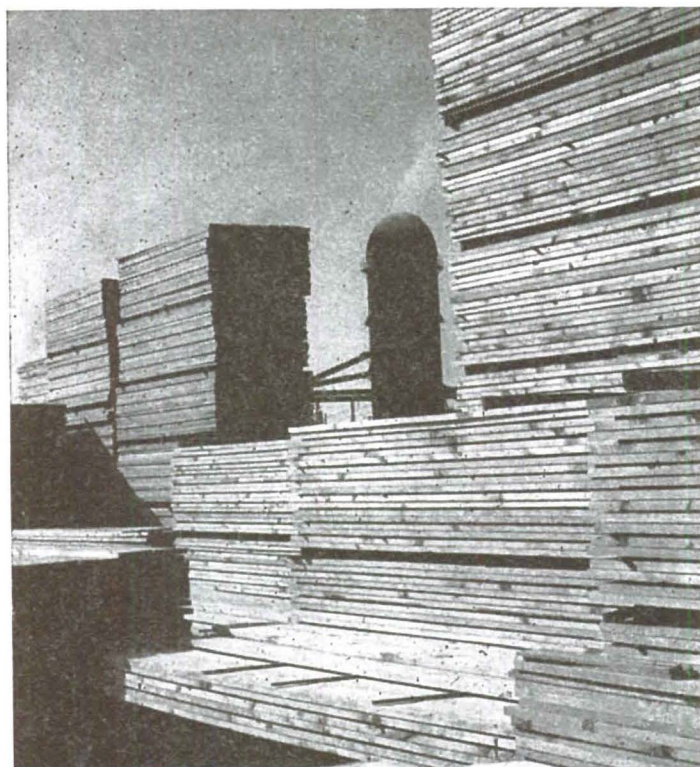

SAN PEDRO LUMBER CO.

Branch Yards and Stores: COMPTON • WESTMINSTER

Wholesale Yard and Wharves: SAN PEDRO

General Offices: LOS ANGELES YARD AND STORE, 1518 CENTRAL AVE.

Telephone Richmond 1141

ART

SAN FRANCISCO NOTES

Charles Howard's big show at the California Palace of the Legion of Honor is something to see. For several years his pictures, seen singly in group shows, have been little islands of beautifully articulated design with faultless, meticulous execution, among a welter of partly realized canvases; full self-contained microcosms with an emotional force of gravity entirely out of proportion to their size. The impact of a large gallery full of these pictures is overwhelming. Not that any of these pictures are insistent; they are powerful.

With a few exceptions, Charles Howard might be said to have painted only two pictures over and over for the last ten or fifteen years; one with a light background, one with a dark; all non-objective, all apparently sprung from the same motivation, drive, preoccupation, and using the same symbols. This lack of diversity has set the artist free to concentrate on intensity of expression within his own realm, to refine and to elaborate and to achieve a rich perfection.

The dark backgrounds which predominate among his later pictures are usually deep, smoky grays, which merge in places into pale grays and warm blacks. Woven into this rich and somber element, which gives the impression of space and depth without stating them, are precisely painted forms, lines, areas of wonderful browns, blacks, glowing reds and blues, small bits of clear yellow, presented to their best advantage with the care of a lover.

Howard's mastery of the technical problems of value and hue contrast is superb. The clear, beautifully precise edges of his varied forms flow subtly into and out of the background, seeming to float in space. The surfaces of his later paintings are smooth, without textural variation; in a few of his earlier pieces he has experimented half-heartedly with thick and thin paint, but the variation of actual surface texture does not seem to interest him as much as variation of shape and color.

There are many line drawings, as beautifully precise and sensitively varied as the paintings; and a few early things which are extremely interesting, in view of the singularly uninterrupted course of Charles Howard's art, because of the light they shed on the motivation of his later pictures; there are some very sensual and somewhat satirical representational tinted drawings, a little overly voluptuous, highly erotic.

Watercolors by Nadine Pizzo, also at the Legion, are bright colored and boldly done landscapes, a little raw in color, especially after the Howard's. The Legion announces a loan collection of Important 20th Century Paintings to open on May 21st.

This month the Howard abstractions are, for a change, about the only, ones shown here, the closest approach being perhaps Carlos Merida's amoeba like small figures disporting themselves in beautiful mists of color, and some of the other pictures in the show of Six Latin American Artists at the San Francisco Museum of Art. Rufino Tamayo is included in this show with several large oils. There is great dignity and a monumental feeling in most of his work, with its earthy colors and slow, almost static verticals and horizontals, a mural quality.

A rather small memorial exhibition of the work of Helen Forbes at the same museum contains, nevertheless, some of her best oils and watercolors. Her murals are represented by photographs, particularly of the large Noah's Ark panels at the Fleishacker Memorial Mothers' House in San Francisco, and by a few of her sketch books of excellent animal studies. Her paintings, of Death Valley, Virginia City, Carmel, and San Francisco and the few still lifes and Sierran watercolors, are quietly and competently realistic in approach and execution.

So are the oils shown by Victor Arnautoff at Gump's. Arnautoff handles paint in a free and apparently effortless manner which conceals, at first, the fact that there are many subtle gradations and suave and painterish passages in these apparently easy pictures. He seems, somehow, primarily interested not in people, although there are several very good characterizations, as for instance in a small picture of a man and a girl who are talking in a valley orchard among the pale grays of a late afternoon, but really interested in the act of painting, the stroke of brushfuls of silvery tone on canvas; in spite of the crisp statement of women picking prunes,

continued on page 50

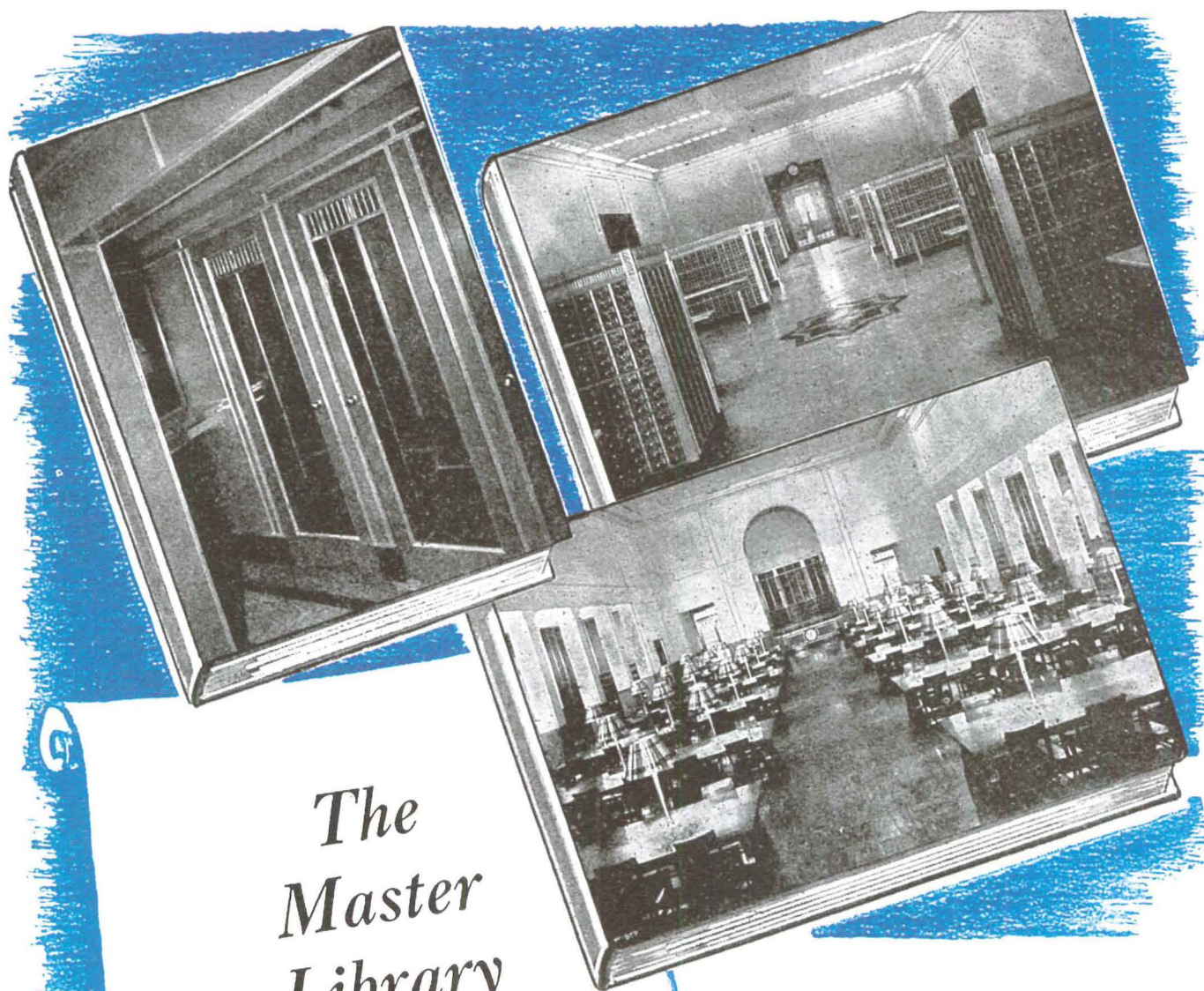

*The
Master
Library
uses the
Master
Decorative
Material*

STARTED with \$5,000 and 1,000 volumes in 1802 the library of Congress now spends \$2,000,000 annually, owns 8,000,000 books and major documents, and in 1938 completed a beautifully functional nine million dollar annex designed by Pierson and Wilson.

The Library of Congress is truly a master library for it set the catalogue system style for *all* libraries in the United States, it records *all* copyrights, and has set the pace in library science and, now, in library architecture and decoration.

The Formica laminated plastic used in catalog and reading rooms, and as table tops is the material which is setting the pace for all functional buildings. It meets the difficult requirement of being the most beautiful and the most practical and the most flexible and adaptable.



THE FORMICA INSULATION COMPANY, 4631 SPRING GROVE AVENUE, CINCINNATI 32, OHIO

Something New in Cooking!

THE TEMPA-PLATE

developed by

Western-Holly

A new high
in

1. CLEANLINESS

This new heating element tops all others in keeping your top-stove cooking clean. If foods are spilled, nothing could be easier to clean than a smooth, flat plate.

2. EFFICIENCY

All previous records will be surpassed by a heating element which provides undreamed of efficiency from slow simmer cooking to the fastest boiling.

3. HEATING AREA

This new element achieves the ultimate in heat distribution. Nothing could distribute heat more evenly than a round, flat surface.

THE "TEMPA-PLATE," developed exclusively by Western-Holly research and engineering laboratories, and shown now in the post-war, automatic, built-in Western-Holly gas range* is a new heating element—a major achievement in the cooking appliance industry which provides hitherto undreamed of advantages.

This post-war Western-Holly has other amazing developments, too: an automatic ventilator...four-in-line top-stove cooking units in a back-row pattern...an extra large baking oven, and separate, large "MODERN-WAY" meat oven for broiling and *barbecuing*!

THIS RANGE WILL BE AVAILABLE IN 1947 THROUGH YOUR BUILDER OR CONTRACTOR WHO WILL SECURE IT FROM A WESTERN-HOLLY DEALER

*AT THE FRITZ B. BURNS "POST-WAR HOUSE" IN LOS ANGELES

Products of WESTERN STOVE COMPANY, Inc.

CULVER CITY, CALIFORNIA

LOS ANGELES: FURNITURE MART • SAN FRANCISCO: WESTERN MERCHANDISE MART

Copyright 1946 by Western Stove Company, Inc.

Blossom out with pre-harmonized paints

Breathtaking, decorator-right, colors that make rooms "sing." Ready-to-use in durable, oil-base paints. No mixing or matching . . . no worry about the final effect . . . they're pre-harmonized to blend.

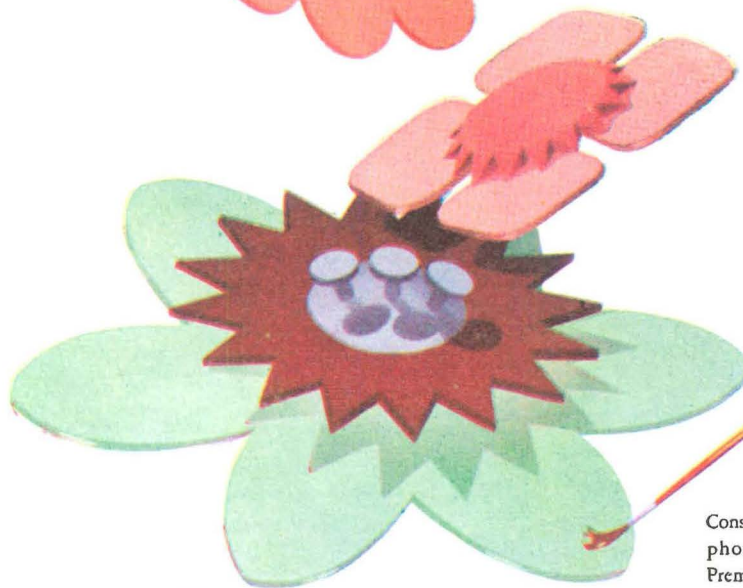
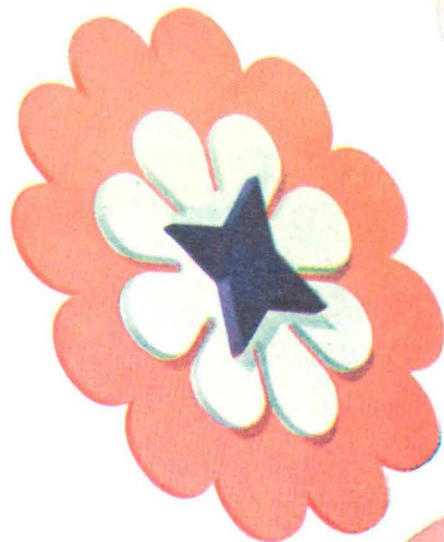

25 COLOR SECRETS DECORATORS USE

Now your home can be colorful and gay and lovelier than you ever imagined, with harmonizing Treasure Tones. • Paint your home in Treasure Tones *inside* and *outside*. They are available in *ready-to-use* form, and, in the proper paint finish for every decorating need. No mixing or matching no worry about the final result they are ready to apply and always blend. • Ready-to-use, Treasure Tones embody a wonderful *controlled penetration* feature, which produces a paint surface unequalled in beauty and utility. Colors are non-fading, non-yellowing and exceptionally easy to apply. • Treasure Tones are the finest your money can buy . . . yet they cost no more than ordinary paints.

THE BISHOP-CONKLIN COMPANY, Los Angeles, *Manufacturers*

Consult your Classified Telephone Directory for the Premier Paint Dealer near you.

Treasure Tones



SOLD AT PREMIER PAINT DEALERS

WHERE TO BUY *Treasure Tones*

SOUTHERN CALIFORNIA

ALHAMBRA
La Habra Stucco Co., 1140 Westminster
Lancis Hardware, 2613 W. Valley Blvd.
Miller Paint Co., 223 E. Valley Blvd.
Reliable Paint Co., 100 E. Main St.

ANAHEIM
Schaeffler Paint Co., 120 N. Los Angeles St.

ARCADIA
Baldwin Avenue Hardware, 1210 S. Baldwin
Hammond Lumber Co., 205 E. Huntington Dr.

BAKERSFIELD
Ferguson's Paint Store, 1717 19th St.

BEAUMONT
Cox Seed & Feed Co., 464 E. 6th St.

BELL
Paul's Paint Store, 4036 E. Gage

BELLFLOWER
E. W. Jackson Pt. Co., 525 S. Bellflower Blvd.
Hammond Lumber Co., 239 Somerset St.

BELL GARDENS
Eastern Hardware, 7607 Eastern Ave.

BRAWLEY
Cecil Bradford, 533 Main St.
A. C. Eaves & Co., 8th and D Sts.
Hammond Lumber Co., 8th and G Sts.

BREA
Brea Hardware, 100 S. Pomona Ave.

BURBANK
J. H. Steel Paint Co., 326 E. San Fernando Rd.

CALIMESA
Hale & Greenslade

CANOGA PARK
Hammond Lumber Co., 7233 Deering Ave.

CHINO
E. C. Plett Hardware

CLEARWATER
Clearwater Lumber Co., 401 Paramount Blvd.

COLTON
Hammond Lumber Co.

COMPTON
Billings Paint & Wpr., 127 W. Compton

CORONA
City Paint & Paper Co., 118 W. 6th St.

CORONADO
Bay Lumber & Supply Co., 101 Orange Ave.

COSTA MESA
Costa Mesa Paint & Hdwe., 1842 Newport

CULVER CITY
Standard Floor & Wall Co., 9650 Culver Blvd.

DOWNEY
Olson's Paint Store, 138 W. 2nd St.

EL CAJON
Johnson's Paint Store

EL CENTRO
Diller Hardware, 637 Main St.

EL MONTE
El Monte Hardware, 113 Lexington

ENCINITAS
Seeman Lumber Co.

ESCONDIDO
Escondido Hardware, 155 E. Grand Ave.

FILLMORE
Ballard Furniture Store, 346 Central Ave.

FONTANA
Hammond Lumber Co.

GARVEY
Fricerite Hardware, 504 W. Garvey

GLENDALE
Premier Paint Store, 212 E. Broadway
Wagner Hardware, 3710 San Fernando Rd.

HAWTHORNE
Cash Hdwe. & Pt. Str., 325 N. Hawthorne Ave.

HERMOSA BEACH
John A. Hageman, 717 Camino Real

HOLTVILLE
Hammond Lumber Co.

HUNTINGTON PARK
S. V. H. Paint Store, 2633 E. Florence
Geib Lumber Co., 2200 Nadeau St.

INGLEWOOD
Peterfy Bros., 101 Market St.

LAGUNA BEACH
South Coast Paint Co.

LA JOLLA
Perry's Paint Store, 7818 Girard Ave.

LA MANDA PARK
Hammond Lumber Co.

LA MESA
Nathan P. Cross, 8256 La Mesa Ave.

LANCASTER
Beckwith Lumber Co.

LONG BEACH
W. B. Scott Co., 1895 E. Anaheim Blvd.
Porter Hardware, 5365 Long Beach Blvd.

LOS ANGELES
Geo. E. Alexander, 9463 S. Normandie
Anawalt Lumber Co., 11060 W. Pico Blvd.
B. & B. Hardware, 4538 Eagle Rock Blvd.
Frank J. Dillenburg, 5924 N. Figueroa St.
Elite Glass & Paint Co., 5609 Sunset Blvd.
Estey's Paint Store, 8934 Santa Monica Blvd.
Hammond Lumber Co., 2010 S. Alameda St.
Harmon & Peterson, 1225 W. Washington Blvd.
Howard A. Hildreth, 2409 Daly St.
J. L. Hollenbeck, 5036 York Blvd.
Hollywood Premier Pt. Store, 4949 Hollyw'd Bl.
Larson & Proser, 2873 W. 9th St.
Los Angeles Art Glass Co., 214 N. Western Ave.
Frank V. McCoy, 2654 W. Pico Blvd.
New York Paint Co., 5500 W. Adams
Pacific Wallpaper & Paint, 4208 Beverly Blvd.
Paintercraft Supply Co., 2626 Crenshaw
Pioneer Paint Store, 3927 S. Western Ave.
Pivnick & Samson, 4152 S. Central Ave.
Premier Paint & Wallpaper, 4301 S. Broadway
Red Feather Materials Co., 3219 Glendale Blvd.

Thompson Specialty Co., 2415 W. Vernon Ave.
Union Glass Co., 116 N. La Brea
Union Paint & Hdwe., 1619 W. Sunset Blvd.
Verdugo Hardware, 3516 Eagle Rock Blvd.
Vermont Plumbers, 3423 S. Vermont Ave.
Weill Paint Co., 334 So. LaBrea Ave.

MONROVIA
Lee's Premier Paint Store, 111 W. Colorado

MONTEBELLO
Bingham Electric Shop, 506 Whittier Blvd.
Miller Paint Co., 134 No. 5th St.

MONTROSE
Valley Hardware, 2263 Honolulu Ave.

NEWHALL
Hammond Lumber Co., 906 Spruce St.

NORTH HOLLYWOOD
Mullens Paint Co., 5019 Lankershim Blvd.

ONTARIO
Ontario Paint & Glass Co., 224 Euclid Ave.

PALMDALE
Beckwith Lumber Co.

PASADENA
Ray J. Ives, 37 W. Colorado St.
Hammond Lumber Co., 2621 E. Walnut St.
Townsend Hardware, 3529 E. Colorado Blvd.

POMONA
Wright Bros. & Rice, 252 S. Main St.

REDLANDS
Luther & Larry Paint Store, 2 Orange St.

REDONDO BEACH
Redondo Trading Post, 114 Diamond St.

RESEDA
Don Harwood, 18512 Sherman Way

RIVERSIDE
Rawlings & Landis, 3557 Main St.

ROSCOE
Roscoe Hardware

ROSEMead
B & H. Paint Co., 1525 Valley Blvd.
Hammond Lumber Co., 2351 Valley Blvd.

SAN CLEMENTE
Gordon's Hardware & Paint, 106 Ave Del Mar

SAN DIEGO
Premier Paint Store, 3832 30th St.

SAN DIMAS
Cushman Hardware, 201 W. Bonita Ave.

SAN FERNANDO
Harvey Paint & Wallpaper, 211 N. MacLay
Hammond Lumber Co., 731 San Fernando Rd.

SAN GABRIEL
Clark & Sewell Hardware, 318 San Gabriel Blvd.
G. W. Maddox Lbr. Co., 600 S. San Gabriel Bl.

SAN MARINO
San Marino Hardware, 2134 Huntington Dr.

SAN PEDRO
G. E. Bradford & Son, 408 W. 6th St.
Williams Paint Store, 1216 S. Pacific

SANTA ANA
Santa Ana Paint Store, 420 Sycamore

SANTA BARBARA
Holiday Hardware Co., 810 State St.

SANTA MONICA
Premier Paint Store, 634 Santa Monica Blvd.

SANTA PAULA
McKelvey Paint Co., 952 Main St.

SATICOY
Saticoy Hardware

SOUTHGATE
J. N. Stephens, Inc., 3459 Tweedy Blvd.

STUDIO CITY
Daniel's Paint Co., 12147 Ventura Blvd.

TEMPLE CITY
Temple City Paint & Wpr., 1709 Las Tunas

TUJUNGA
Anawalt Lumber Co., 10161 Tujunga Canyon

UPLAND
W. F. Rugg Lumber Co., 120 S. 2nd Ave.

VAN NUYS
R. R. Edwards, 6210 Van Nuys Blvd.

VENTURA
Bicker Paint Co., 27 S. Chestnut St.

WHITTIER
Whittier Paint & Wallpaper, 145 N. Greenleaf

WILLOWBROOK
Willowbrook Lumber Co.

CENTRAL CALIFORNIA
ATASCADERO
Atascadero Hardware

CLOVIS
Clovis Furniture Co.

COALINGA
Davis Electric Co.

DELANO
Delano Building Materials

DINUBA
M. Kellner & Son Lumber Co.

EXETER
P & A Hardware

FRESNO
Jack Lucey, 1311 Van Ness

KINGSBURG
Hultgren's Cash Hardware

LIVINGSTON
Morgan's Appliance Store

McFARLAND
M. R. Marshall

MERCED
Merced Glass & Mirror Co., 224 17th St.

PATTERSON
Patterson Hardware

PORTERVILLE
Porterville Lumber & Materials, 1255 N. Main

RIPON
Den Dulk Hardware

SANGER
Herrick Electric Co., 1419 7th St.

SELMA
Forkners Hardware, 1939 High St.

SHAFTER
Neuman & Johnson Hardware

SONORA
Oliver Hardware, 617 Washington

TULARE
Tulare Hardware, 250 E. Tulare

TURLOCK
Paul's Paint Store, 243 W. Main

VISALIA
Boyd Paint Store, 115 N. Church

NORTHERN CALIFORNIA
BERKELEY
Leroy Hardware, 3330 Adeline St.

CHICO
D. Haines Paint Store

ELMHURST
Aston Paint Co.

HAYWARD
Donald Harder's Sport Shop

HOLLISTER
Hollister Paint Co., 336 San Benito

LOS GATOS
A. W. Templeman

OAKLAND
Merrick's, 14th and Jefferson Sts.
Air Equipment & Supply Co., 3329 Broadway
Aston Paint Co., 8831 E. 14th St.

ORLAND
Schmidt's Paint Store

OROVILLE
Moore Hardware & Paint

REDWOOD CITY
Engdahl Paint Co., 2388 Broadway

RICHMOND
Rainbow Paint Store, 316 11th St.

SACRAMENTO
Wilkins & Dubey Paint Store, 1225 "J" St.
Chas. Trous Hardware, 4816 Folsom Blvd.

NORTH SACRAMENTO
Wilkins & Dubey., 2204 Del Paso Blvd.

SAN FRANCISCO
A. Accampo, 1301 Grant Ave.
Graham Paint Co., 795 Valencia St.

SAN JOSE
Lowe Paint Co., 490 S. First St.

SAN LEANDRO
Aston Paint Co., 1257 Washington Ave.

SAN MATEO
Baldwin's Paint Store, 151 "B" St.

SAN RAFAEL
A. T. England, 1415 Fourth St.

SANTA CRUZ
Farmer's Cooperative Exchange
R. R. Sauer's Hardware, 348 Soquel Ave.

VALLEJO
Vallejo Paint & Wallpaper Store
C. L. Winchell Hardware & Paint Co.

WATSONVILLE
Farmer's Cooperative Exchange
Watsonville Paint & Wallpaper

ARIZONA
CAMP VERDE
Wingfield Commercial Co.

CHANDLER
Reliable Hardware

COLDWATER
Coldwater Commercial Co.

COTTONWOOD
Verde Furniture & Hardware

DOUGLAS
Douglas Lumber & Supply

FLAGSTAFF
Switzer's Hardware, 17 N. San Francisco

GLENDALE
Whitney's Service & Sporting Goods

MESA
Fife Furniture & Hardware

PHOENIX
American Blind & Linoleum Co., 30 N. First

PRESCOTT
Head Lumber Co.

SAFFORD
Chas. L. Roach Lumber Co.

SOMERTON
Valley Commercial Co.

TEMPE
Curry Home Appliances

WINSLOW
Pruett Hardware

WILCOX
Wilcox Lumber Co.

NEVADA
CARSON CITY
Nevada Lumber Co.

LAS VEGAS
McQuay Supply Co., 412 S. Main St.

LOVELOCK
Nevada Lumber Co.

MINDEN
Nevada Lumber Co.

NEVADA CITY
Nevada Lumber Co.

RENO
Nevada Lumber Co.

NEW MEXICO
ALBUQUERQUE
Patterson's Paint Store, 102 S. Richmond

CLOVIS
G. C. Williams, 119 E. 5th St.

TEXAS
EL PASO
Lander Lumber Co., 1830 Texas St.
Western Fuel & Lumber Co., 2427 Myrtle St.



for Better
BUILT-IN KITCHENS...
Specify Square D
Multi-Breakers

IN HOMES YOU DESIGN with modern "built-in" kitchens, include a kitchen-installed Square D Multi-breaker to control the electrical "built-in" appliances.*

The Square D Multi-breaker provides the necessary disconnecting means required by the National Electrical Code, in addition to furnishing separate automatic overload protection for the wiring serving each major appliance. A Multi-breaker providing this added convenience and protection, installed in the kitchen, costs no more (sometimes less) than the old-fashioned method of running long circuit wires from a remote point.

Multi-breakers eliminate fuses completely. Current is cut off automatically when a short circuit or overload occurs. A simple movement of the lever restores current after the cause of the overload has been removed. There are no delays, nothing to replace.



**Permanently-built-in electrical appliances now may be included in house-financing plans in many states.*



Protect major appliances
with one Multi-breaker

Top illustration shows Square D Multi-breaker located in kitchen and arranged to control general lighting and these major kitchen appliance circuits:

- 1 • Range**
- 2 • Garbage Disposal Unit**
- 3 • Dishwasher**
- 4 • Refrigerator**
- 5 • Deep Freezer Unit**

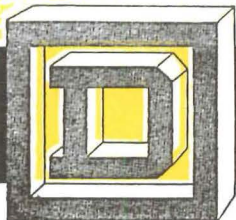

SQUARE D COMPANY

DETROIT

MILWAUKEE

LOS ANGELES

*Spanish in design
"Modern American" in Comfort*



Reflecting the old Spanish influence so characteristic of Santa Barbara architecture, this edifice nevertheless is "modern American" in equipment. ★ PAYNE gas warm air heating . . . selected for advanced engineering, quality construction and unfailing dependability . . . assures comfort in any weather. ★ Architects and builders are urged to investigate the many applications of PAYNEHEAT to commercial and industrial jobs and public buildings. Consult your nearby PAYNE Dealer or your gas company. . . or write to us. ★ PAYNE factory engineering service "tailors" the installation to the job. Consultation is invited.

PAYNEHEATED Unitarian Church
Santa Barbara, California
Architect, E. Keith Lockhard



**PAYNE
ZONE-CONDITIONING**
*Successor to old-fashioned
central heating*

Circulated winter warmth, summer ventilation with forced-air models . . . controlled by "zones" (suites) or individual rooms.

**WRITE FOR FREE
BOOKLET**



PAYNE FURNACE COMPANY
(One of the DRESSER Industries)
BEVERLY HILLS, CALIFORNIA

PAYNEHEAT
OVER 30 YEARS OF LEADERSHIP





— you provide the advantages of



fire-safety . . . permanence . . . lasting beauty

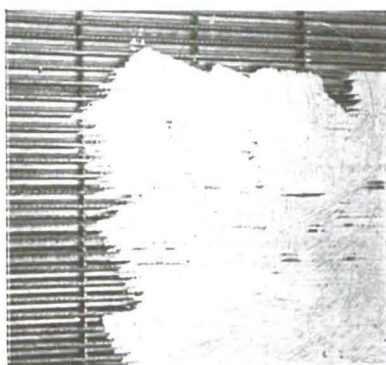

• Above: The scratch coat is forced through Milcor Metal Lath so that it is keyed on both sides of the steel reinforcing.

• Below: Note how the back surface of plaster on Milcor Metal Lath becomes permanently "clamped" to the steel.



ON the drafting board, Milcor Metal Lath gives you unlimited freedom to develop structural forms and shapes.

On the job site, Milcor Metal Lath provides maximum rigidity with light weight. The whole wall and ceiling is held together in one fire-resistant monolithic slab, free from cracking, warping, and shrinking tendencies.

Although not plentiful today, metal lath is more easily obtained than substitutes which do not have the fire-safety, permanence, or vermin-resis-



Milcor Netmesh Metal Lath

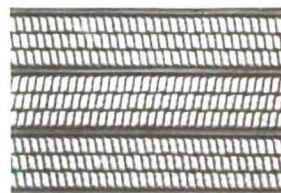

Milcor Specialmesh Metal Lath

tance of steel . . . and which have never equalled metal lath as a satisfactory plaster base.

Steel-reinforced plaster faithfully expresses your conception of form and color tone. The entire plastered surface remains at practically the same temperature, thus avoiding condensation and resultant plaster blemishes such as lath streaks. The plaster stays new-looking longer, a credit to your reputation.

Consult the Milcor catalog in Sweet's. Or write today for the Milcor Manual.

F-268

MILCOR STEEL COMPANY

MILWAUKEE 4, WISCONSIN

BALTIMORE 24, MARYLAND
KANSAS CITY 8 MISSOURI

CHICAGO 9, ILLINOIS
LOS ANGELES 23, CALIF.

ROCHESTER 9, NEW YORK

... additional service through
THE J. M. & L. A.
OSBORN CO.
A Division of Milcor Steel Company
CLEVELAND 14, OHIO
Detroit 2 • Buffalo 11 • Cincinnati 25

Now you can do something about SUMMER HEAT and HUMIDITY!

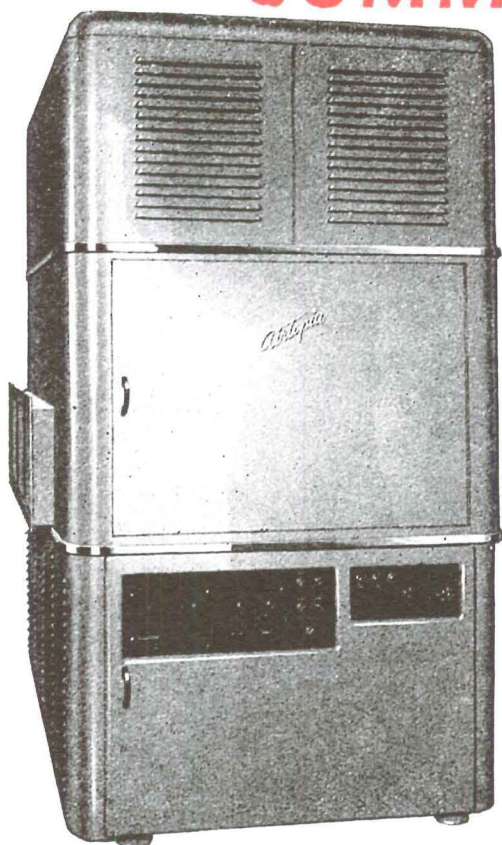

MODEL 300
41" wide x 62" long
and 73" high. For 7
to 10 rooms of home
or office space. Larger
sizes also now avail-
able.



Airtopia

*brings you year 'round
comfort...*

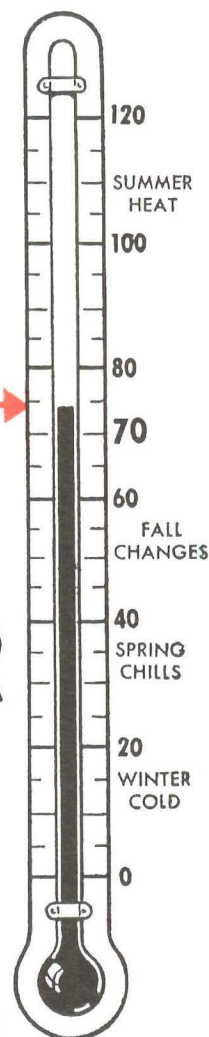
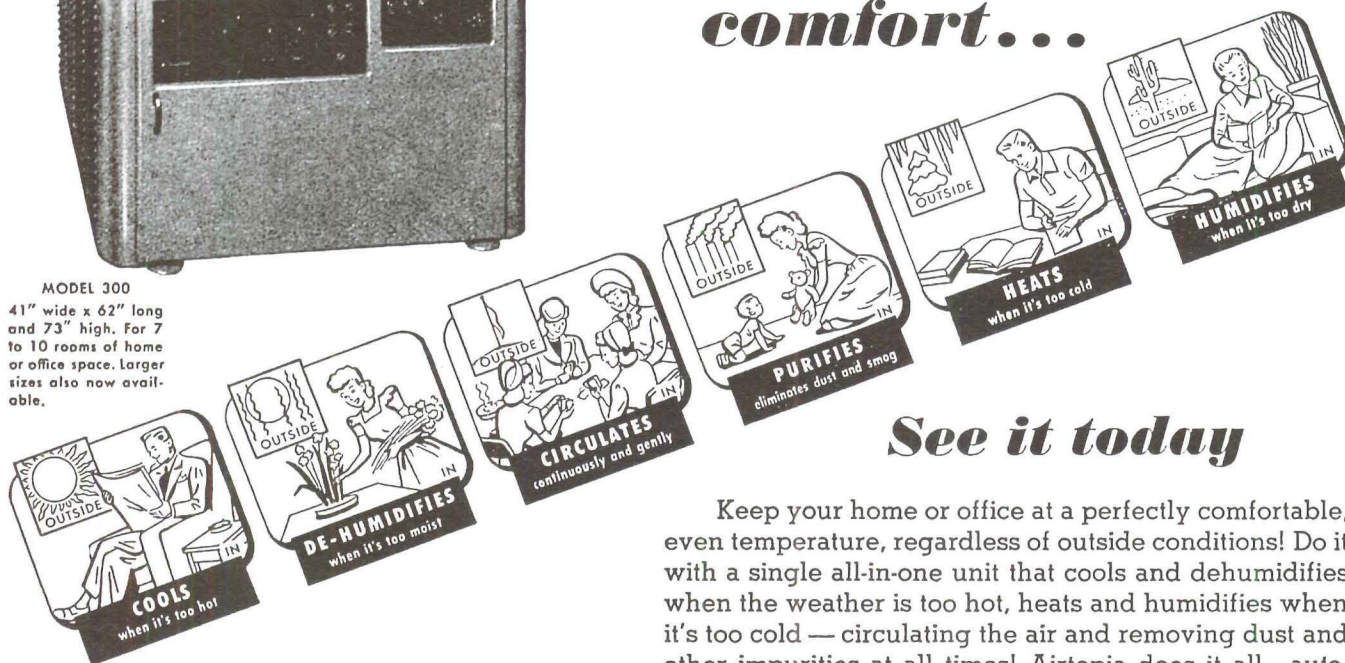

See it today

Keep your home or office at a perfectly comfortable, even temperature, regardless of outside conditions! Do it with a single all-in-one unit that cools and dehumidifies when the weather is too hot, heats and humidifies when it's too cold — circulating the air and removing dust and other impurities at all times! Airtopia does it all—automatically—without any buttons to push or adjustments to remember.

Airtopia eliminates the burdensome tasks of dusting furniture, cleaning draperies and rugs, and removing stains from woodwork and walls, caused by out-moded heating and cooling methods.

Have this year 'round comfort for your home. Only Airtopia provides it, and provides it in a single, all-in-one unit. Prices begin at approximately \$1,950.00 installed.

SOME OF THE PLUS VALUES

you get with

Airtopia

ALL IN ONE

—no additional accessories or combinations of heating and cooling units are required.

ELECTRIC MOTOR OPERATION ONLY

—no fuel, no flame, no soot, no odor, no dust, no grime.

BUILT-IN ELECTRIC CLOCK CONTROL

—for use if only circulation is desired, or during non-occupancy. Set it to your individual requirements and thereafter the clock does the "remembering" for you.



drayer - hanson

INCORPORATED

767 EAST PICO STREET • LOS ANGELES 21, CALIFORNIA

COMPLETE FACILITIES FOR DESIGNING, ENGINEERING, MANUFACTURING HEAT EXCHANGE EQUIPMENT

FLEXIBILITY:

VERSATILITY IN FURNITURE IS ONE OF THE REASONABLE DEMANDS OF MODERN LIVING. IT IS EMPHASIZED IN THESE SECTIONAL UNITS.

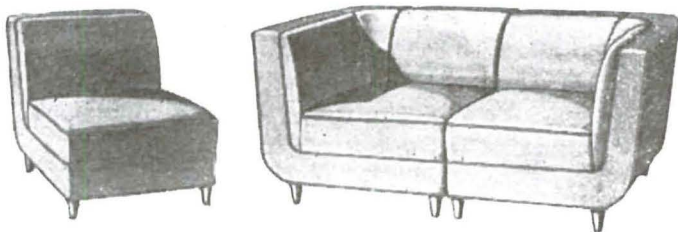

a corner grouping; a seven-foot-long couch;
a love seat and separate chair;
several individual pieces—these are some
of the fluid possibilities
with this model.

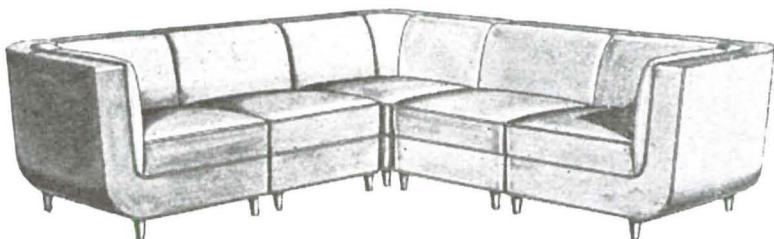
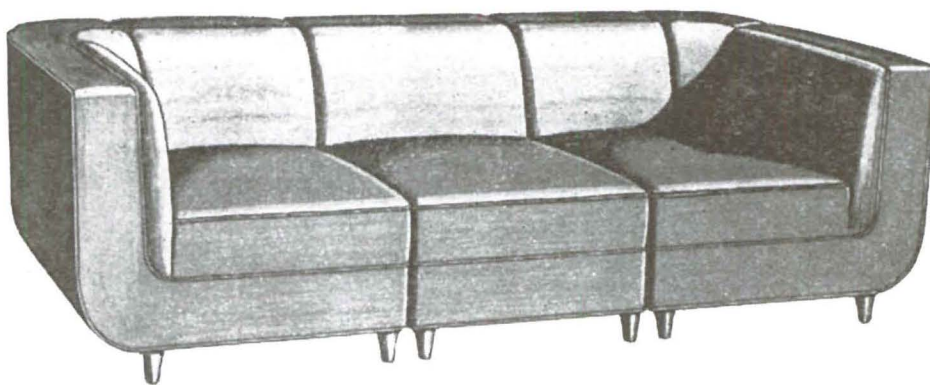

IT'S PART OF A NEW LINE OF FURNITURE
DESIGNED BY WHITNEY R. SMITH FOR
ARTS & ARCHITECTURE'S
CASE STUDY HOUSE #5.
IT WILL BE AVAILABLE THROUGHOUT
THE WEST BY THE END OF SUMMER.

S. HARPEN & BROS.
Los Angeles • California
Chicago • New York

BOOKS

IF YOU WANT TO BUILD A HOUSE—By Elizabeth B. Mock. Illustrated by Robert C. Osborn. 96 pages. The Museum of Modern Art, 1946. (Distributed by Simon and Schuster, Inc., New York) \$2.00—After the doses of treacle spooned out in most of the recent books on house design and building, this book is a welcome corrective. The author, who is the curator of architecture at the Museum of Modern Art, has during the last year invigorated in a larger sphere the modern architectural movement by another Museum book *Built In U.S.A.*

This present work is a factual, sound, acute reduction of modern architectural house design to its essentials. Modern architecture is basically defined as an attitude toward life and its physical emotions and needs. With restrictive rules removed, many solutions of the human problems of shelter are made possible through an endless variety of materials and methods. The application of modern design principles achieves a better house for a lower total cost, including the architect's fee. This fee is not the unwarrantable extravagance which it appears to the low-income builders, who can least afford to build without an architect's assistance. Only the modern architect makes the greatest utilization of space and this facility becomes more valuable as construction costs rise.

In her critical survey of the commonplace activities of cooking, eating, living, playing, sleeping, studying, bathing, and storing possessions, the author makes an appeal for direct thinking and direct seeing. She offers a series of sensible, trenchant observations on the common purposes and uses of the rooms which make up the house.

The means of meeting the requirements of heating, lighting, ventilation, and within-the-house circulation are closely examined. Suggestions are included for the choice of site and the disposition of the house on it in relation to such factors as the street and the neighboring houses. In a discussion of financing, reduction of rate

of interest is pointed out as a way of lowering the high cost of soundly built houses, preferable to prefabrication.

On the esthetic side, guidance in discerning good modern architecture is proffered. "Only a few years ago our run-of-the-mill modern houses, even those of more than ordinary sophistication, tended to look like refrigerators. Their external characteristics were boxy outlines, uniform whiteness, corner-windows, a few free-standing pipe-supports . . . and a sprinkling of round windows and glass brick. . . . All of these elements can occasionally find excellent use, but more often they are the most superficial of mannerisms. . . . Good architecture does not strain to be different. It is content to be itself, and it acquires character and personality through self-development and self-discipline, not through affectation."

The photographic illustrations are of the work of some of the best modern architects; however, the list is unnecessarily restricted. The cartoon sketches intended to supplement the text seem a misadvised choice. In its field the book is one of the best yet available.

THINGS TO KNOW ABOUT BUYING OR BUILDING A HOME. 64 pages. San Francisco: The American Trust Company—The expert sketches of good modern residential architecture which some anonymous person tastefully included, raise this booklet in value above most publications on the subject. Persons of sound aesthetic judgment who know the general preference of financial institutions for backward traditional architecture will be pleasantly surprised at the excellence of the progressive design illustrated. Perhaps banks and other lending organizations are relaxing their foolishly belligerent antagonism toward modern architecture.

However, complete capitulation to architectural advances is not evident in this work, for the anonymous text quietly tends to counterbalance this move in the right direction by subtle suasion toward the Colonial, the Spanish, and other banal accepted styles. The various problems encountered in the process of buying or of planning and building a home are briefly but adequately discussed. A helpful check list of important points is provided.

In quality of printing and typography, this booklet is exceptional and deserving of particular commendation.

—LAWRENCE E. MAWN, A.I.A.

First Showing



designed
with a purpose,
these contemporary
expressions
in functional
furniture are
ably and smartly
styled
reflecting the
spirit and practical
uses of today

■ DESIGN WORKSHOPS ■ CONTEMPORARY FURNITURE

Robert M Kasper

571 SUTTER STREET • SAN FRANCISCO

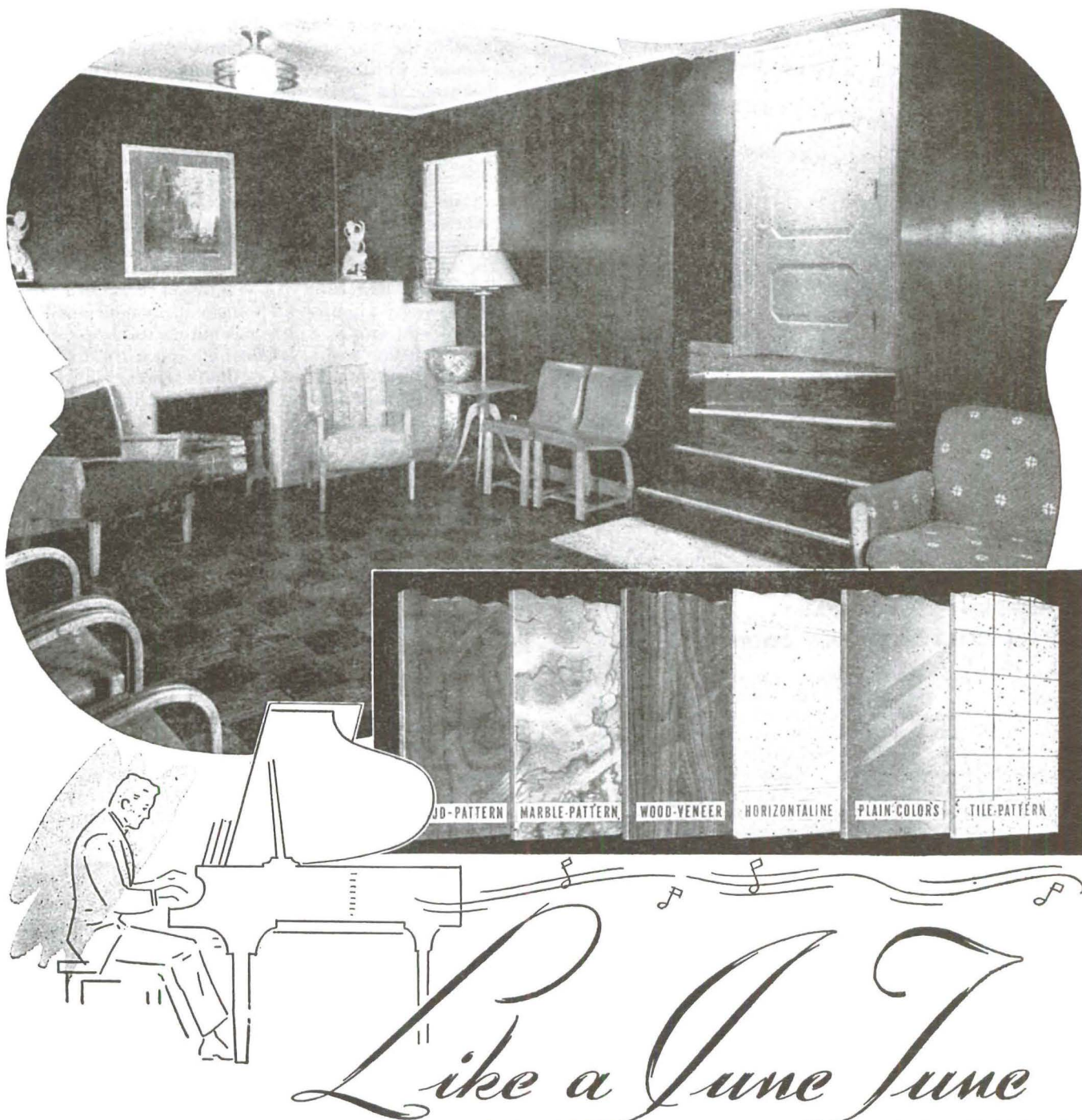

WOOD-PATTERN MARBLE-PATTERN WOOD-VENEER HORIZONTAL-LINE PLAIN-COLORS TILE-PATTERN

Like a June Tune

Easily installed over new or old walls with a few carpenter tools. Economical in maintenance, too. Cleans like a china dish.

About deliveries—today, Marsh's usually prompt nation-wide service may be slowed due to unprecedented demand. However, every effort is being made to bring Marlite deliveries back to normal.

••IN ANY MONTH••IN ANY ROOM!

A note of color, a pleasing style . . . blended into one harmonious background. Marlite Plastic-Finished Wall Panels provide desired hues and patterns for *modern* modes. And for the unusual in *traditional* tastes, Marlite fits the picture, too. Like a June tune, the touch of the designing artist creates the effect while versatile Marlite provides the means . . . abundantly. And enduringly, too, for Marlite's high-heat-bake finish seals against Time's measured beat and preserves the original effect for years of gracious living. Marsh Wall Products, Inc., 651 Main St., Dover, Ohio.



Marlite
REG. U.S. PAT. OFF.

FOR CREATING BEAUTIFUL INTERIORS

CINEMA

comment and criticism

Ever since our present plethora of penny dreadful writers have learned how to spell psychiatry correctly, the public has been swamped with novels about the inner workings of the mind. And this trend has been reflected in motion pictures, so that psychoanalysis, psychology, and psychiatry have become a sort of modern witchcraft to delight and please the elders and children. During recent months audiences have been regaled with *Spellbound*, *Guest in the House*, *The Seventh Veil*, and this new mumbo-jumbo even got into historical films like *Dragonwyck*, *Shock*, *Devotion*—another costume drama with psychic undertones, and one studio produces a series of these mental shockers, the *Crime Doctor* series.

The virus spread to England which gave us *The Seventh Veil*, as palpable a film phoney as has graced the screen for a long time. A psycho-analyst subjects a woman to hypnosis and evokes from her the story of her past. By recounting this story—under hypnosis—she is suddenly free of a somewhat paranoiac fixation and selects the one man of three with whom she is genuinely in love. The suggested cure in this instance may be scientifically possible; but the use to which it was put seemed like anti-climatic piffle. This, by the way, is one film which has received nothing but praise from all hands. The lady in the story is a concert pianist. I enjoyed the music score immensely, thinking that it was one of the best I had heard in a long time. I was chagrined about the mental meanderings in the film. *Guest in the House* was another such psychic pistache. In this one the girl suffered from a fear of birds and feathery things. Coupled with her fear of fowl was her fierce sense of persecution. She twisted an entire family around her finger, hoodwinked husband, wife, friends, child, servants, and an allegedly intelligent young scientist with whom she was in love, or thought she was in love. Her case history went back to a drinking father who used to beat her. The ingredients for the intelligent handling of a psychological mess, in this case, the girl, were there. But the script went off silly by making what was a transparent case of selfishness and viciousness, a deep and dark thing, unknown to everyone in the cast. Anne Baxter, the girl, gave the hero, Ralph Bellamy, enough cause to know what she was trying to do—divide the family, get the home for herself. But the authors sloughed over that obvious fact, and made up a whole fabric out of tissue-thin complications.

Spellbound is another picture which uses the pseudo-scientific background of this new science for its workings. And *Devotion* goes in for a little Victorian Age incest mixed up with assorted frustrations and foibles. There have been a horde of other films in this category in which the director uses trick angles and coated lenses to give an out-of-focus effect so that the audience will be sold on the mental distortions going on in the heads of the principals.

The pity of all this is not that films have tricked up psychology just as they have tricked up history or tricked up everything else. The pity is that films have not made as honest a subject dealing with this theme as Brackett and Wilder did with drinking in *The Lost Weekend*. The picture in this instance was as honest as it was relentless. The symptoms and possible cure were indicated, and there were no tricks used to tell the story. Every time we see a psychological thriller, we can expect a gyrating camera and a few out-of-focus shots.

I am reminded of a film which I saw several years ago, *The Eternal Mask*. This was and probably still is the best example of the psychological film I've ever seen. *The Cabinet of Dr. Caligari* is, of course, a classic of this genre, and so is *Dr. Mabuse* and *Student of Prague*. These films are all more than twenty years old, which gives you a rough idea of how nicely films have progressed.

I'll recommend *The Eternal Mask*, which brings me to a story. In view of the fact that the editor permits rambling, I'll ramble. During my stay in Berlin I met Werner Hochbaum, director and author of *The Eternal Mask*. He was a strong allegedly anti-fascist and one of the men in whom we placed great hope for the future of the film industry in Germany. Here was a man with whom we could work. Then our Intelligence looked into his record. He was a Nazi in Vienna during the period before Austrian Anschluss, and was, in fact, one of the leading Austrian Nazis, and his home was a hide-out for the Gestapo and SS. He was, naturally, rejected.

Notwithstanding this information, the Russians in Berlin have given Werner Hochbaum a license to produce films. Maybe we ought to make a psychological film x-raying the Russian mind.—ROBERT JOSEPH.

Now DISPLAYED IN
ARTS & ARCHITECTURE
CASE STUDY HOUSE No. 11

WOOL O' THE WEST
Signature
THE FINEST WOOL BLANKET

**UNSURPASSED BEAUTY...
LUXURY BEYOND COMPARE!**

WHETHER it be modernly simple or luxuriously feminine, that planned-for bedroom decor of yours will be perfectly completed with a Signature blanket. Elegantly loomed from the world's choicest wools, the quality of its craftsmanship is instantly apparent. No expense is spared to make this the finest blanket. Like the home itself, its value will increase with the intimacy of daily use. Choice of pastel colors—shell pink, apricot, sunshine yellow, Pacific sand, aqua green, Marlborough blue, bridal white.

**Displayed and Sold in America's
Finest Bedding Departments!**

Ask to see other Wool O' The West blankets:
Health Ray, Netherlands, Arctic, Royal, Vogue.
There's a dealer near you.

WOOL O' THE WEST
PORTLAND, OREGON

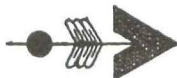

"ANDREW SZOEKE, TRUE CRAFTSMAN AND DESIGNER EXTRAORDINARY, IS TURNING OUT IN HIS NEW YORK WORKROOM, CUSTOM-MADE FURNITURE COMPLETELY MODERN IN FEELING, YET FULFILLING THE PROUDEST TRADITIONS OF CRAFTSMANSHIP," SAYS HELEN HENLEY IN CHRISTIAN SCIENCE MONITOR, SEPTEMBER 27, 1945.

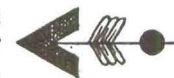

ANDREW SZOEKE

*designer and custom-cabinet maker * 72 east 55th street, new york 22*



TWO CABINETS EIGHT FEET WIDE WITH DROP DOORS AND DRAWERS SHOWN CLOSED AND OPEN. INLAY "THE EIGHT ARTS" AFTER EDWARD BUK ULREICH
PLEASE WRITE FOR INFORMATION ABOUT THIS AND ANY OTHER OF OUR WORKS



Write to Modern House for invitations to special showings of Case Study House Number 11



a Peggy Dey original for

MODERN HOUSE

6253 Wilshire Boulevard • Los Angeles • YOrk 7144

HOME OF MODERN IDEAS • FURNISHINGS • ACCESSORIES

CONSULTANTS ON INTERIORS FOR ARTS & ARCHITECTURE CASE STUDY HOUSES

notes

I N P A S S I N G

A DEVICE BY WHICH THE conscience of the world might be measured is the extent to which we are permitting food to be used tragically as a political weapon. Against this dirty and shameful backdrop the play of power politics goes on. In the face of crippling famine and death, it is terrifying to realize that out of this same conscience must come the standards by which war is to be controlled and peace to be won, with the same cast doubling in brass to control not only natural life, but also the unnatural threat of universal death.

And so we see the miserable picture of the bloated bellies of starving children on the one hand, and the prostitution of science on the other, all used to impose a means, a way of life, that happens to be desired by those who, for the moment, have the greatest strength. And among these people seated at the counsel tables, plotting out the distribution of food as though they were plotting out a military campaign, sits the mute citizen who has no understanding of the complex purposes behind all this conniving, but who can only state his conviction that the need for food can, and should, and will be satisfied.

We are too many physical miles away from people who fall and die in the streets to fully realize the awful urgency of this need. We have never seen, nor in our most terrible dreams have we ever imagined death at our own doorstep because a man or a child has been unable to get food. It must be to the everlasting credit of Americans that they have unhesitatingly supported the feeding of starving populations; but, by some devious means not fully understood by any of us, that impulse finds itself translated into a weapon that selects people as though they were sheep or goats, and feeds, or does not feed them according to a formula that has very little to do with the humanities.

There is little criticism that can be leveled at several of the obviously good officials of the U.N.R.R.A. God knows they have done and are doing a magnificent job in trying to meet the urgency of this terrible time. But somewhere, somehow, the gesture of a nation's mercy and decent charity is used to force a political or an economic issue. And, tragically enough, it seems to have become the policy of the victors to use both bread and nuclear physics as weapons of a diplomacy that certainly does not spring from the heart and the wish of the people.

The uproar that greets all attempts to internationalize the control of atomic energy is further indication of the limited thinking which attempts to shape the means by which man must learn to live with this final fact of his material world. In our horror at the destructive force of a bomb (or the bloated belly of a dead child) we have somehow missed the larger point that all clear thinking must be free to consider the adjustment of economic and social forces to the realities of human needs, and not force human need into a preconceived, unchangingly rigid pattern administered by the certified public accountant.

The mere conception of war as a part of man's future, the suffering of starvation as a part of man's present, becomes now an insupportable lunacy if we have the slightest wish to live by reason. Surely too many of us now know that it has become increasingly impossible to live with witchcraft on one hand and science on the other, unless we are willing to embrace the dark ages and destroy the mind of man which must have as its objective the civilizing of man. We must, then, put first things first, always keeping a sharp eye on those things that immediately follow after and realizing that one is always as much a part of the other as though it were the other itself.

"Man's inhumanity to man" is no longer just a copybook maxim. It is the one fact that must be faced, and the one problem that must somehow be solved as we, who are nothing but figures within a transition, live in the midst of a social and economic world revolution that is too vast for anyone's complete understanding.

Violent change is obviously the inheritance of our time, and it is perhaps an impossibility to hope for a complete individual adjustment to it. But, at this moment in time, when the whole chemistry of man and his world is in the uproar of transmutation, we can cling only to the decencies of the humanities as that part of our identity which we know must be the basis for any future world in which man can hope to live.

maracci

by Peter Yates

CARMELITA MARACCI is a dancer who had a national reputation among lovers of the dance before Sol Hurok discovered her in 1945. She is now, according to Mr. Hurok and the music editors of *Time*, a combination of Pavlova, Duncan, and Escudero, all in one place.

As a matter of fact the comparison, which seems at first glance extravagant, is quite accurate. Pavlova was a solo dancer who learned her art under the formalistic discipline of the classical Russian ballet. Escudero is in the same way a solo dancer trained in the aristocratic folk-ritual of the Spanish dance. Duncan was a solo dancer who emerged without training from the drab indifference of the American lower middle-class and projected almost formlessly yet with the irresistible physical energies of a new continent an emotional relationship of body, breathing, and great music which she herself devised. These three elements, the only living elements of dancing in the mainstream of the western professional art at the present time, come to focus in the work of Carmelita Maracci. Carmelita Maracci's mother was born in San Francisco, her father was Italian and Spanish; but the proportions of her body and the flattened oval mask of her face are Indian, resembling the sculptured maize-god of the Aztecs. She has passed the greater part of her life in the United States. She is a thoroughly trained and, among dancers, a much admired technician of both the classical ballet and the classical Spanish arts.

Unlike the majority of the dancers who have come to maturity on this continent she has no desire to escape from or to dispense with the use of this traditional heritage, nor has she at any time subordinated her own creative intuition to the empty shells of these formalistic and ritualistic technics. Dancing for her is a living art to be used in full awareness; through her the tradition resumes life in immediate experience, recreated in every continuing gesture, every movement, every expression of the features, every comprehending glance. "One must feel that the floor is alive, and that the foot rebounds from it strengthened like music from a sounding-board." The body moving in space brings space to life, dances with space, feels distance, dramatizes pressure, height, depth, the curve, length, duration, integrates flow, and extra-physical extension of movement, and the intent of motion beyond extensive reach. Thus the dancer alone, or in a group, knows how to animate the largest stage, how to draw it to herself to be small in intimacy, how to extend it and thrust it out of the way and give it height and body where no person is. This is a greater art than the formal divisions of the ballet. It is an art that began with the *pas de deux* and the *adagio*, which absorbed into itself the vital realism and the ritualistic emotion in a phase or pattern that are the fulness and sufficiency of folk-dance.

In its final development on this continent the dance has added a new environmental and spiritual urge to solitary creativeness, which has made many American dancers anarchic soloists. American dancers who have given up or put away tradition must each create separately an individual dance, an isolated esthetic out of their own guts. For this reason Americans dance passionately, wandering from ideology to classical imitations, to the Oriental, to interpretation, to message, calling upon music, the presumed anti-music of percussion, his-

tory, homiletics, and Karl Marx to support them in their search. Duncan danced the *Seventh Symphony* of Beethoven complete. Maud Allen danced symphonies and sonatas. Ruth St. Denis still twines herself in confessedly intuitive rather than literal contortions from the Javanese. Martha Graham uses panoramas of history or sociological or psychological divertissements to explore many facets of the theatre. Graham is limited by her wish to substitute meaning for means, substantial program for creative substance, formalized motion for controlled movement in free space. The emotional impact of such art is as great as its limitations; like Wigman's revolt against the ballet it substitutes force and breakdown, tension and relaxation, for free movement.

Dancing is unavoidably a representative or programmatic art: the dance implies a narrative, fiction, fable, myth. Abstract or non-representative dancing is easier to conceive of theoretically than to realize in practice. The dance is the lyric of dramatic art, the visible song of the theatre. In their primitive form dance and song antedate drama. They are characteristic gestures of the spiritual and motor impulses peculiar to the tribe or race. Dance and lyric lose validity by substituting explanation for experience, essay for song. The artist, like the poet T. S. Eliot, tries to refine the art at second hand, alternately finding excuses and making rules for it. Or as Martha Graham says: "I do not strive to be different. Really, I don't want to be freakish. But anything that pushes one into an emotional area that is unfamiliar is bound to be considered dangerous. The modern dance is not meant to supplant the classics, but to contribute to the general line of world civilization by moving on. Only time will tell how much will live, just as time has tested the classics." Carmelita dances. Whatever may be said of it is secondary to that direct experience. When Carmelita dances her art flowers upon the living technics of the past.

As the three living streams of contemporary dance art have come together in Carmelita Maracci to combine in one person the ballerina and the choreographer, the folk-artist and the creative innovator, so the accompanying music of these arts has taken on for her as for many of her individualistic predecessors a new, vital importance. The music of classical ballet has become as rigid as the dance. New ballet music is still being written, but whether William Schuman's score for *Undertow* has any more compelling influence on the ballet than Stravinsky's setting of music by Pergolesi is debatable. Music has become *decor*, and only in rare cases, such as Copland's *Appalachian Spring*, written for Martha Graham, has the music exceeded the incidental purpose for which it was made. The great days of the earlier Stravinsky, when music made the ballet, are past. The judgment is provisional, and new factors entering the problem may countermand it. In the ballet tradition Maracci learned and mastered with fresh personal immediacy the craft of dancing to pre-created music. Many of her programs would supply a pianist's concert repertoire. She has also had music written for her. Sometimes the dancer selects the music; occasionally the music selects the dance. Music written for her is usually practical and subsidiary to a pre-created dance. Once

continued on page 51

UNDER THE SKIN OF SOUTHERN CALIFORNIA

SOUTHERN CALIFORNIA COUNTRY—AN ISLAND ON THE LAND* by Carey McWilliams

REVIEWED BY LEONARD BLOOM

THIS BOOK SETS A NEW STYLE for Carey McWilliams and reveals a versatile talent that will please his old readers and win him many new ones. He earned a considerable following and influence with such books as *Factories in the Field*, *Ill Fares the Land*, *Brothers under the Skin*, and *Prejudice*. They were all topical and are tense and effective expositions of pressing and significant problems. It is not enough to say that they stem from the muck-raking tradition in American letters, for the arguments are more scholarly and more highly organized. They do share the unqualified courage of the tradition, but the objectives are clearer and more often positive.

In *Southern California Country* there are, to be sure, residues of his earlier publications, but this book has a different pace, a much longer germination period, and practically no gastric ulcers. Very probably the book has been in the making for a couple of decades, and as a consequence it has more style and grace.

McWilliams defines Southern California as bounded on the north by the Tehachapi Mountains on the east by the San Bernardino and San Jacinto Mountains. It has a coastal strip of 275 miles, and covers a rather small area of something less than 12,000 square miles. He says a strong word for the Tehachapi boundary, but very likely not the last word. This area consisting of indigenous weather and recently imported trees, shrubs, weeds, rodents, people, architecture, power, and water is the locale of the book. The development of Southern California needed an advanced technology, as McWilliams points out, and is to be understood in terms of the life cycle of a nation, as he implies but does not make explicit. He indicates that Los Angeles does not have "a sustaining hinterland" and then demonstrates that the continent is its hinterland. Pre-conditions for Los Angeles were a national economy of surplus, at least for considerable segments of the population, a secondary displacement of urban and rural populations, and a high degree of economic specialization.

The region is the most highly urbanized in the nation at the same time that it is the richest agricultural area. It is dominated by the least citified city, but that is not enough to say about its ecological structure. Los Angeles is the best case of a polynucleated metropolis, although not by any means what it could and should be. Its polynucleation must be explained by reference to the automobile, recent growth, and the techniques of exploitation, not by the mystique of diverse cultural origins of another writer to which McWilliams inadvertently refers.

As one volume in the American Folkway Series the book is a social history of the region richly embroidered with myth and legend. Much of the folklore is new and shiny but it is folklore nevertheless. For example, we are given a clear and scientifically responsible summary of the vicious history of the Mission and the Indian. Then we are given the *mythos* of the Mission and the "sacred" legends of the Indian, e.g. Ramona. The "sacred history" is shown to be a mechanism which helps Californians avoid the realities of the contemporary scene. Similarly the myths of the Ranchos of the "Californios" of the "Spaniard" make it unnecessary to deal with the "Mexican."

Readers of this journal will be especially interested in the architectural and land use history. We are given a perspective on the bungalow and the stucco box and also on the vacant lot and the defacing of our hillsides. We are told about the eclectic importation of styles and the impact of a San Diego Exposition on domestic architecture with the promotion of the "Spanish," "Mission," and

"Moorish." It is not all rags and tags, however, for inventive talents are here now and their influence is being felt at the same time that the region influences them.

"A nearly perfect physical environment, Southern California is a great laboratory of experimentation. Here, under ideal testing conditions, one can discover what will work, in houses, clothes, furniture, etc. It is a great tribal burial ground for antique customs and incongruous styles. The fancy eclectic importations soon cancel out here and something new is then substituted. The reason the fresh growths are not more conspicuous than they are at present is that the importation-and-discarding process has been continuous." (p. 369)

Most of the ideas in this book must have been simmering in McWilliams' cortex for a long time because when they come out they are embedded in illustrations, allusions, and references. That is not to say that the book is scholarly in the sense of being pedantic, for indeed the references are usually quotations identified only by the name of the author, bibliography is absent, and the index might as well be. However, there are enough stimulating ideas to keep inquisitive and argumentative citizens thinking and talking.

One example of an occasionally uncritical handling of sociological phenomena is to be found in the following:

"Incessant migration has made Los Angeles a vast drama of maladjustment: social, familial, civic, and personal. The divorce rate of the county is more than twice as high as the average for the nation: 38.6 divorces per 100 marriages by comparison with 17.0. Los Angeles has always had a high suicide rate: 25.1 per 100,000 population as compared with 18.8 for all cities and 15.6 for the nation as a whole. . . . The suicide rate for the native-born is 15 per 100,000 as compared with 24 per 100,000 for the state." (pp. 238-9)

A less emphatic approach even using the data presented would be more in keeping with our knowledge. Does the migration make the maladjustment or/and do maladjustees migrate? Is the apparently high divorce rate to be traced to migration or also to the age structure of the population and to the relatively small number of children? Would the crude suicide rate be as high as it appears if it were properly defined by age? The answer is given in the same paragraph, of course not. Anyone who is so full of ideas is bound to have some that are fragmentary or downright wrong and the latter category more often than not may be ascribed to someone else. My academic predilections being what they are, I should be happier if he stated some of his ideas as theories to be tested rather than as demonstrated fact.

The discussion of population densities (p. 234) is also rather badly confused. The density of 3400 per square mile for the city of Los Angeles as a whole is presumably an extrapolation of the 1940 census figure of 3340. But this is misleading, for if the thinly settled San Fernando Valley and Harbor area are excluded the density is 6100, still low for great cities, to be sure.* [Reference page 50]

The confusion is somewhat confounded by reference to data for the Metropolitan Area which derive from the 1930 census, but are not so identified.

The important thing to note is that there are ideas and they are often testable and anyone but an intellectual sloven will have a

continued on page 52

**Southern California Country. An Island on the Land* by Carey McWilliams. New York: Duell, Sloan & Pearce (*American Folkways*), 1946. Pp xii-387. \$3.75.

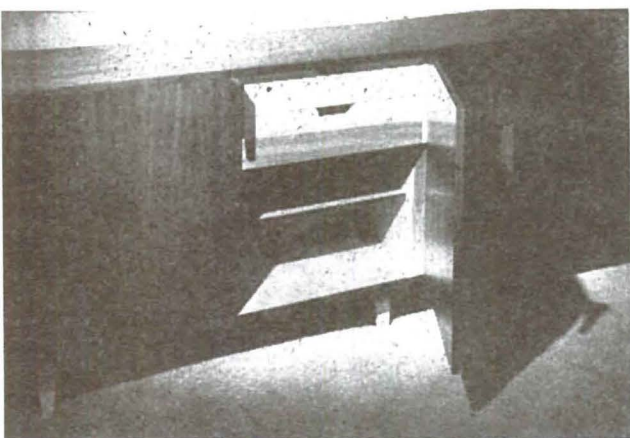
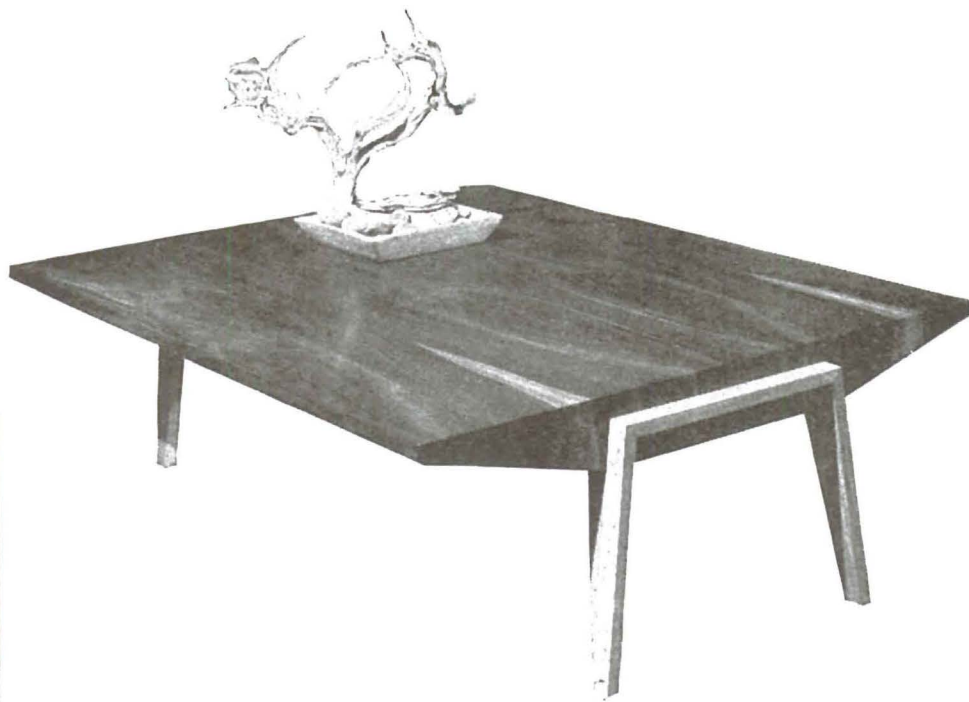

top right: Walnut and birch coffee table
Walter Harada, designer
left: sideboard detail
below: maple form table, Walter Thomas,
Architect, designer
center: walnut dining table, sideboard, oc-
casional chest, Design Workshops staff



DESIGN WORKSHOPS

BY EDWARD HANDIN

Architecturally the western house has achieved a significant form of expression and around it the arts and crafts, ceramics, metalware, plastics, and textiles attract the lively interest of manufacturers with, however, the unfortunate exception of the manufacturers of furniture who, with few notable exceptions, have remained stoically unmoved. Despite an active new consumer demand, little has been done to meet it. One of the more apparent reasons for this seeming unwillingness to accept change is the cost of retooling and regearing a factory's operation. Obviously, as long as the demand is not too insistent it is easier and safer to continue doing things in the same way without upsetting old methods of procedure. But the need for change and progress as well as the waiting market has become too urgent, and the designer has been forced to ally himself with smaller shops where the validity of his ideas are recognized.



left: ash envelope table, Design Workshops staff

center: unit cabinet chest, Walter Harada, designer

center: ash desk, Design Workshops staff

below left: walnut and birch coffee table with glass top, Wayne G. Pippin, designer

below right: maple form table, Ward Thomas, Architect, designer

photographs by Dean Stone and Hugo Steccati

The first project of the Design Workshops began in 1939 when Ernest Born, Serge Chermayeff, and Edward Handin discussed a special study of design trends in western furniture. Beginning with an admitted knowledge of the need and function of the designer in the industrial field, one purpose of these discussions was an attempt to establish the long desired change in methods of manufacture and merchandising. However, the war interrupted both the work and the idea.

As an outgrowth of the 1939 discussions and preliminary work, Design Workshops as an organization has been set up again with three active associates—Richard Hiatt, Hellmut Gerson, and Edward Handin. Each, with a background of study in the design field, has had experience in house construction and work in the cabinet shop. Three designers—Ward Thomas, Walter Harada, and Wayne Pippin—were invited to a series of discussions after which designs were submitted and preliminary models produced. Following group criticisms, the final models were made and production begun.

Merchandisers have readily agreed to an exchange and cooperation of presentation ideas, checks on consumer reaction, and full design credits. This, then, is the first introduction to a growing and revitalized market. It is intended that if justified by results, more will follow later.

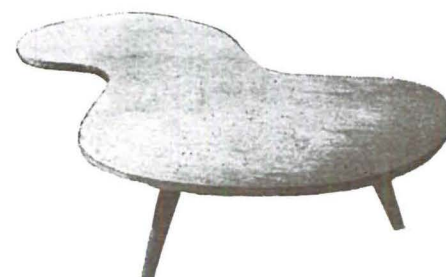
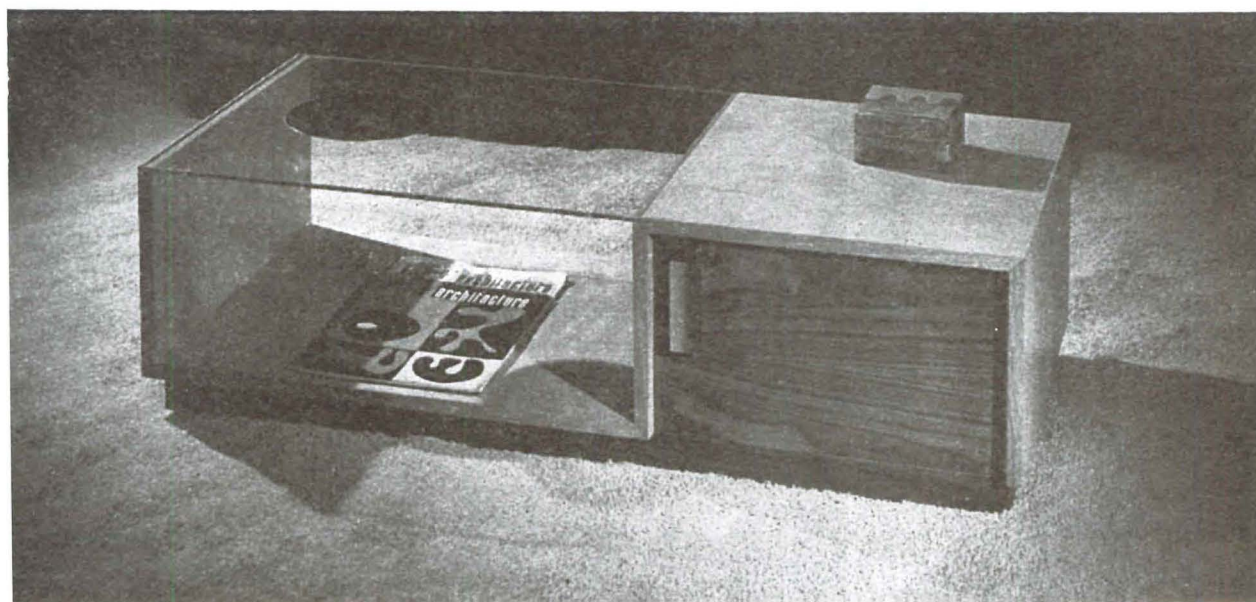
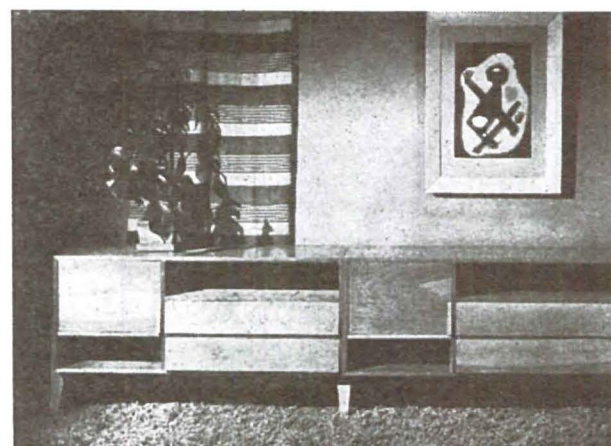



the manufacturer

Castleton china is produced in one of this country's largest potteries manufacturing china, in New Castle, Pennsylvania. Two men, unknown to each other, worked separately for years in the hope of producing a fine American china unlike any made in this country. One was James W. Smith, Sr., a pioneer American potter; the other, Louis E. Hellmann, was widely known both in this country and abroad for his long association with fine china. In 1942 the firm commissioned fifteen contemporary artists including Milena, Elsie Shaver, Ching Chih Yee, Ludwig Bemelmans, Salvador Dali, Marcel Vertes, and others, to create designs for reproduction on Castleton China. This collection was shown in leading cities throughout the country. The progressive record of the company is especially notable among the few producers of fine American dinnerware.

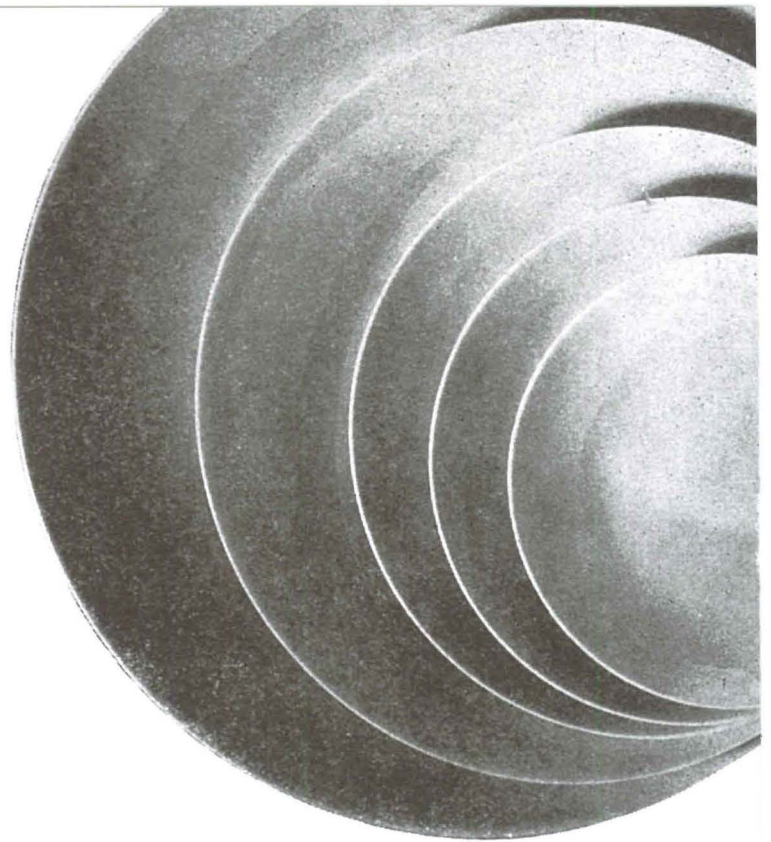

the designer

Eva Zeisel has designed other household articles in glass, aluminum, plastics, and such materials, as well as china and pottery. Her work was first shown in the 1926 Exhibition at Philadelphia and later at the Paris Exposition of the World's Fair. The Museum of Modern Art included her wartime utility ware in its Fifteenth Anniversary Exhibition. For the past seven years, in addition to designing, Mrs. Zeisel has been teaching at the Industrial Design Department of Pratt Institute.

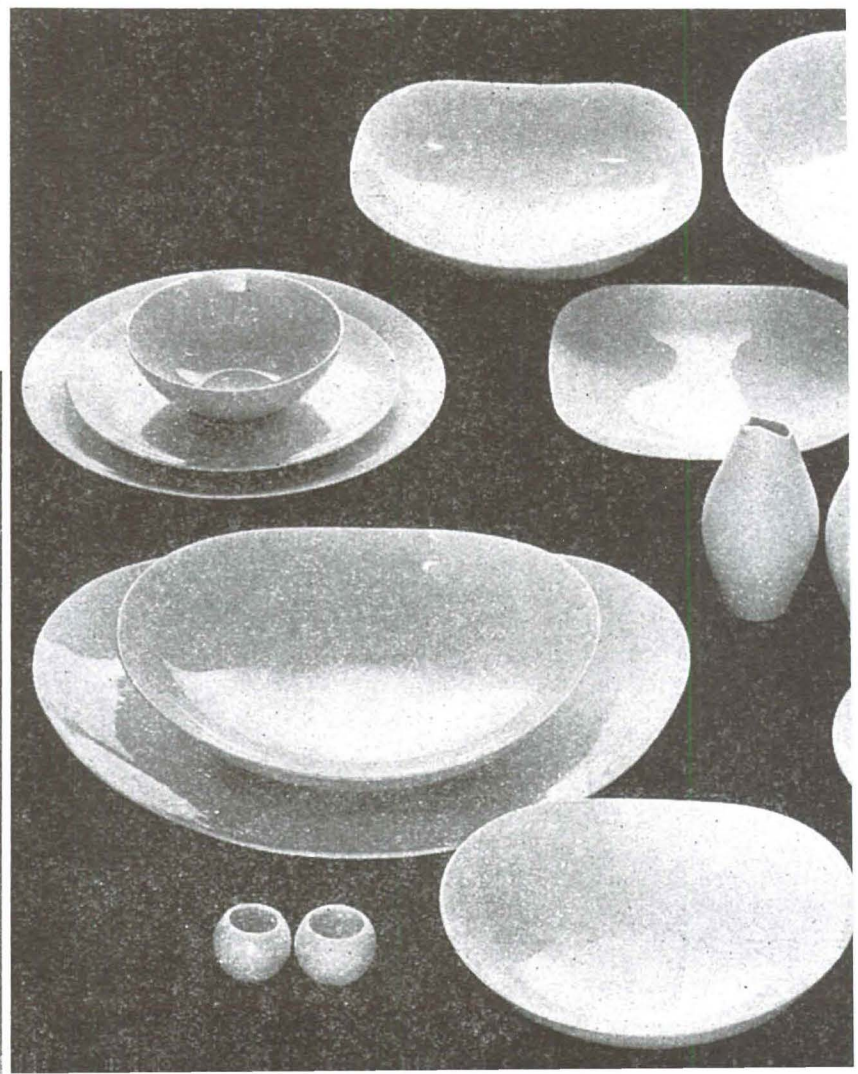

FINE CHINA IN MODERN DESIGN

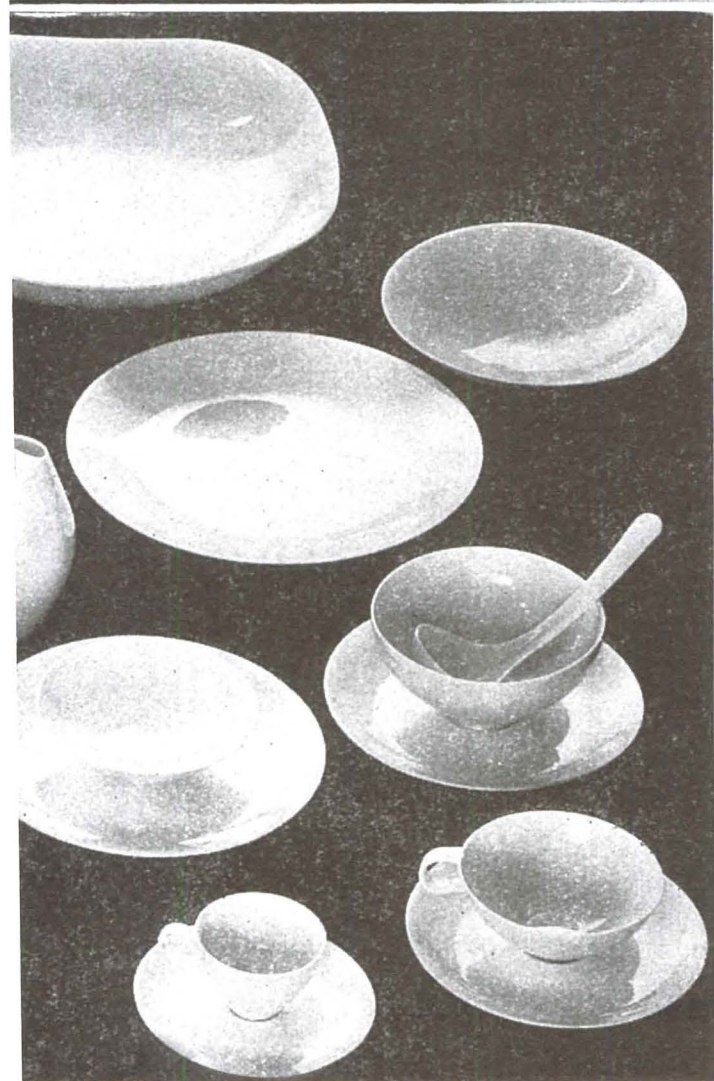
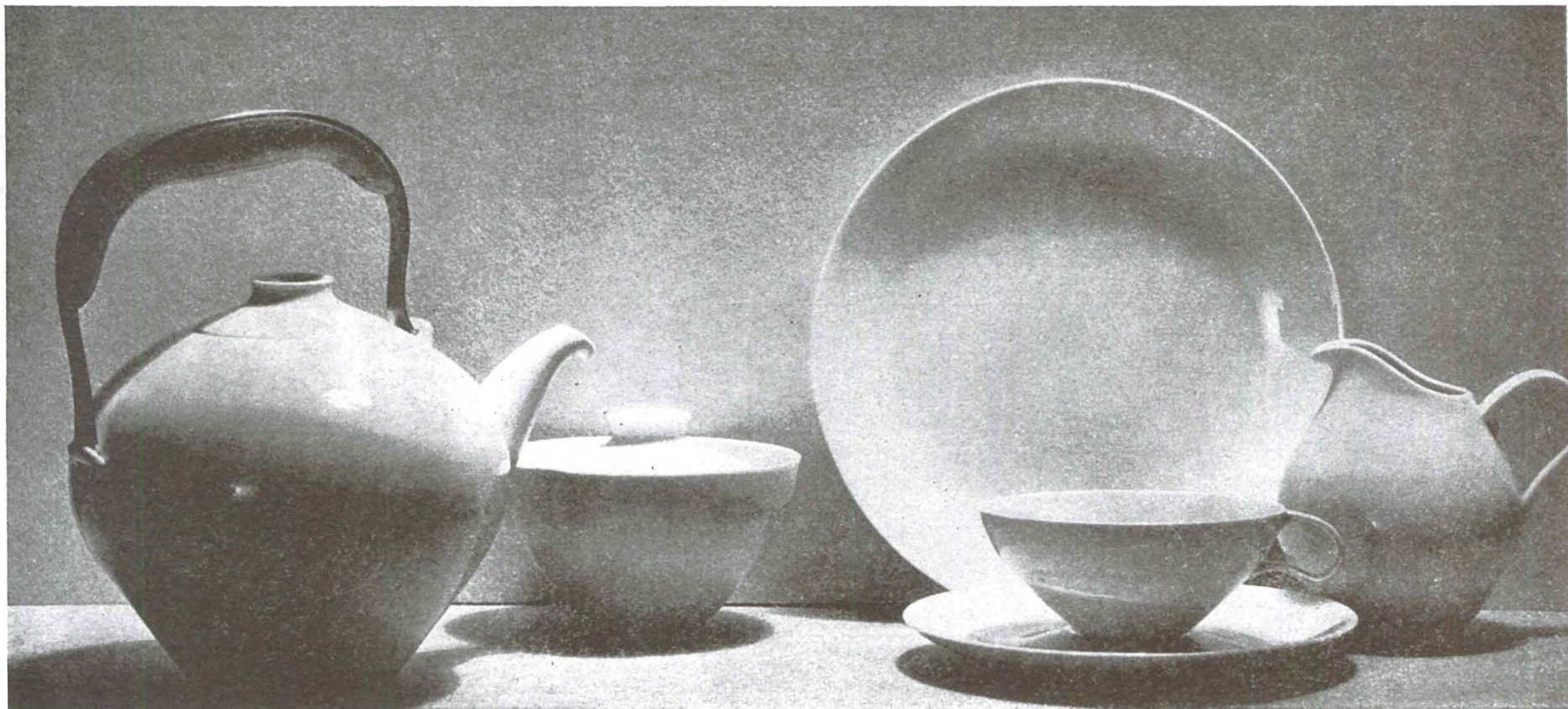

the product

The first translucent china dinnerware, modern in shape, produced in the United States was shown in April at the Museum of Modern Art. The project for this modern china was initiated in 1942 between Castleton China and the Museum's Department of Industrial Design when Eliot Noyes, director of that department, proposed to Louis E. Hellmann the development of a completely new set of shapes in fine china and recommended Eva Zeisel as the designer.

The exceptional quality of the material permitted Mrs. Zeisel to draw the edges out to a thinness that emphasized the clear translucency and fineness of the china, while placing more weight in the bases for the greater stability of certain pieces such as cups and bowls. This drawing from thickness to thinness, while provocative and delightful to the eye and expressive of greater dignity than an all-thin piece, is extremely difficult to accomplish. Heretofore, modern shapes in dinner service have been interpreted only in earthenware, which, because it is opaque and non-vitrified, is less expensive and simpler to produce.

The china, ivory in tone rather than cold white, depends upon its form and fine surface quality for its beauty. Although it has been produced without ornament as a solution in its own right,

continued on page 51

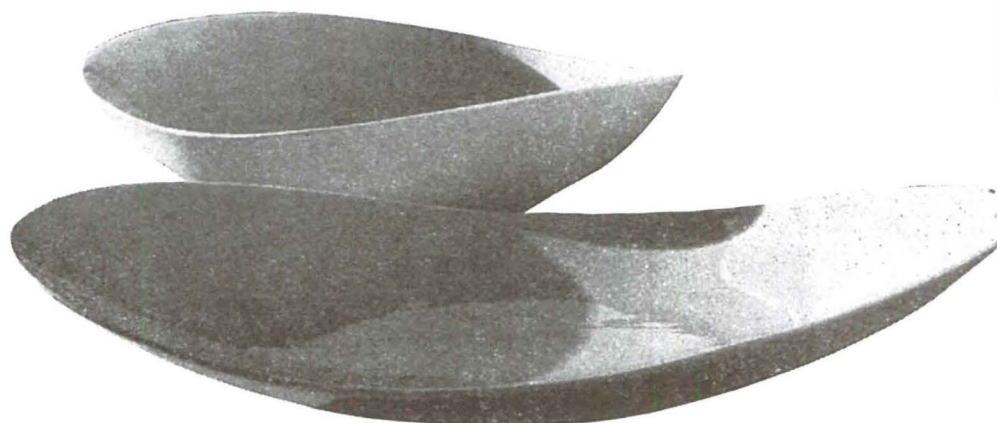

material courtesy the Museum of Modern Art

photographs by Walter Civardi



EAST ELEVATION

garden studio apartments

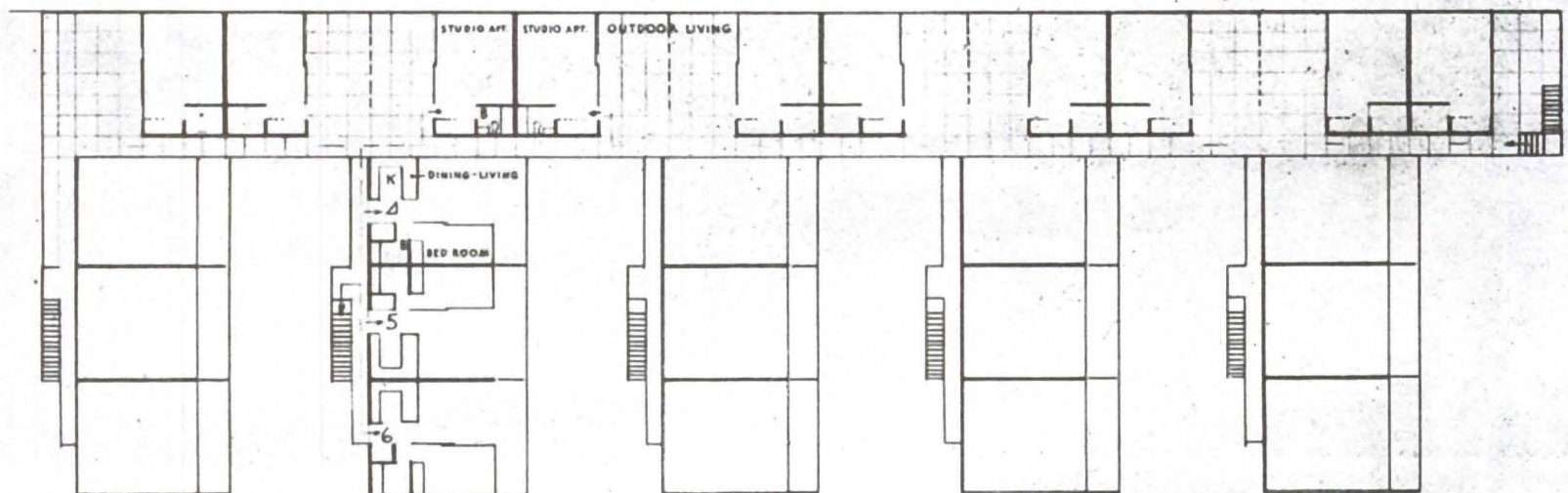

SECOND FLOOR PLAN

RAPHAEL S. SORIANO, DESIGNER

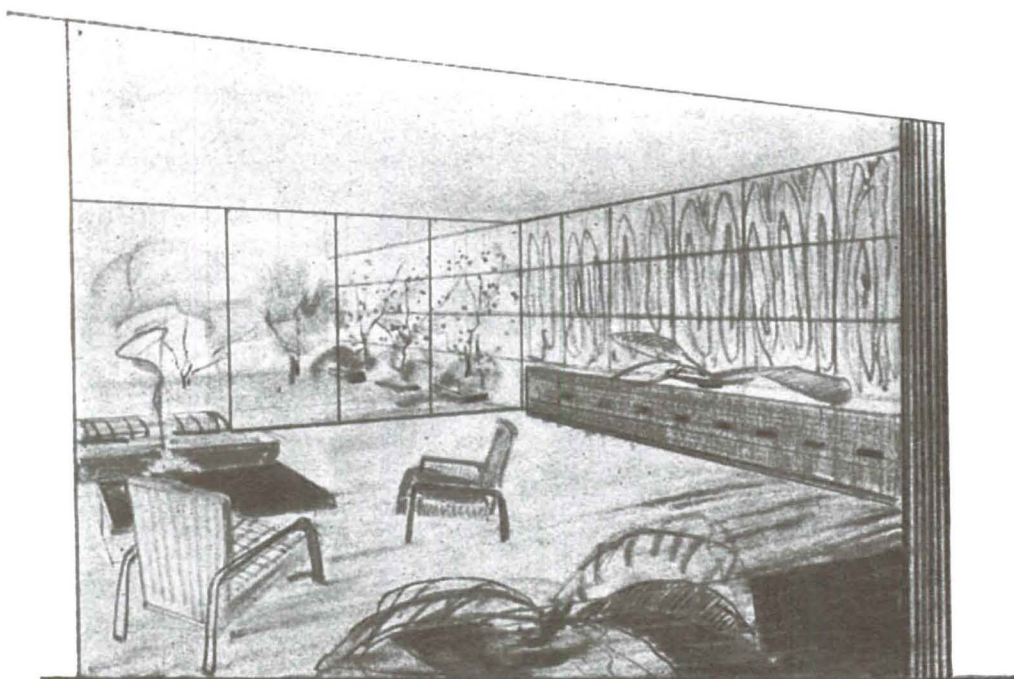

Designer: Raphael Soriano

• This group of apartments was designed for a site 100 x 320 feet bounded by three streets on the east, south, and west. Set-back restrictions and ordinance requirements of a garage for each kitchen reduced the actual building site to approximately 65 x 300 feet.

As shown on the plans a strip of ground about 20 x 300 feet on the east side is used for the thirty garages in groups of six, serving units A, B, C, D, and E. Ten studio apartments, each one opening into a private garden terrace 12 x 24 feet, are above the garages. The placing of these apartments gives not only pleasurable outdoor living and a desirable outlook for each studio but also provides complete privacy for each.

The remainder of the site is utilized for five two-story units comprised of six apartments each. All units face south and are sepa-

rated by a garden strip 63 x 26 feet. Each apartment has a combination living-dining space, kitchen, bedroom, bath, and closets. Each apartment has its own private, enclosed garden 22 x 26 feet.

The livability and privacy of such a plan is obvious. From the viewpoint of income to the owner, these apartments are always desirable and vacancies are always at a minimum. Added economy is achieved by a maximum use of the land. The economical construction is of light steel, based on a module. The module in this case is the unit apartment.

The total project is composed of 30 apartments with kitchens and bedrooms; 10 apartments of studio type; 30 garages, utility space, and storage. Modular furniture will be built especially for the units.



WEST ELEVATION

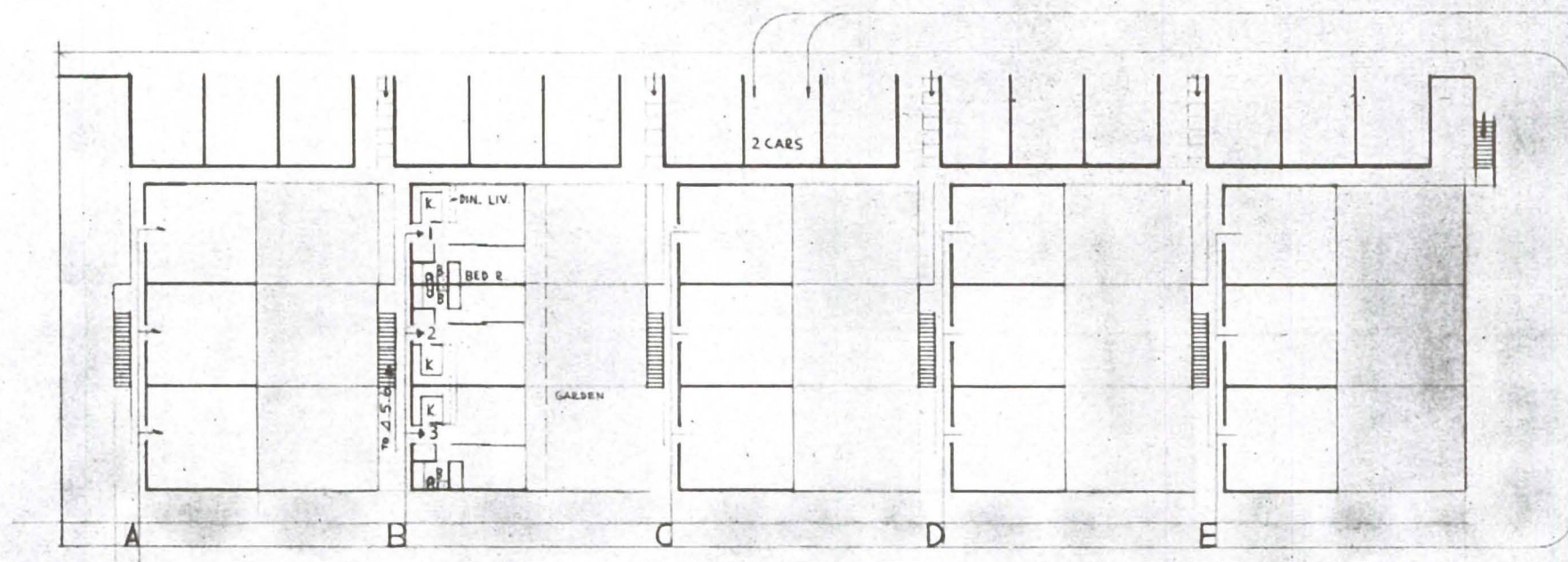

FIRST FLOOR PLAN

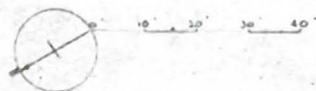

RAPHAEL S. SORIANO, DESIGNER

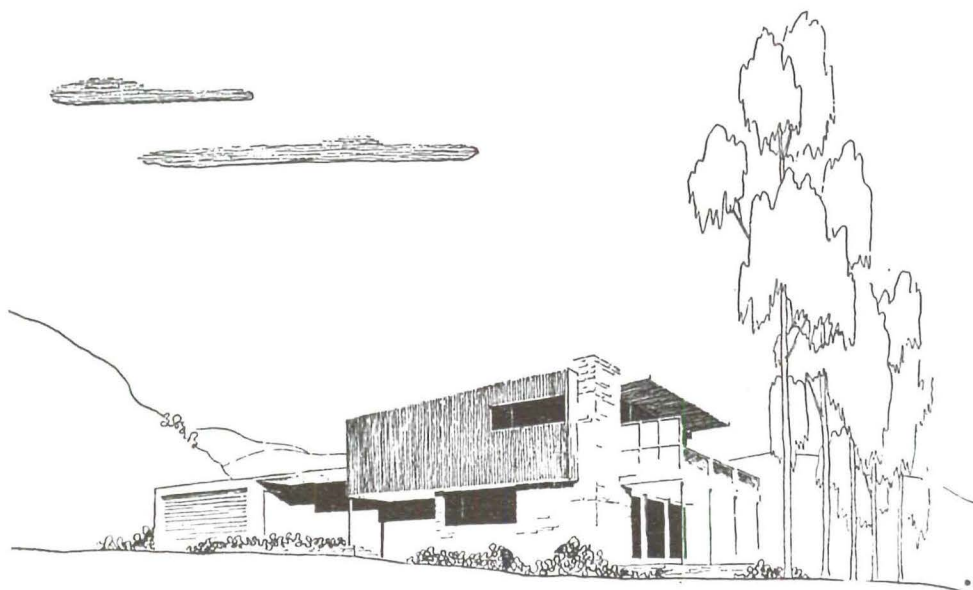

small house

■ The site for this house is a gently sloping spur of a mountain, high above a canyon. The family consists of a doctor, his wife, and two college aged sons. They wanted a two story house requiring minimum upkeep both inside and out as gardening and tinkering are not considered hobbies. The plan has been arranged to take full advantage of the magnificent views and to provide protection for the outdoor living areas. Exterior finish is natural redwood and stone. Openings are fixed glass, steel casements, and wood sliding doors. The kitchen and outdoor dining terrace are located to receive the early morning sun and for shade during midday heat. Deep overhangs are used where the house opens to the southeast as the owners are particularly averse to glare and voluminous drapery. Much of the furniture will be built in. Eucalyptus trees will be planted to give additional shade but at the same time will permit full view below the foliage. A somewhat enclosed effect was sought deliberately in the library for a contrasting mood. As clients they are especially interested as their request for a contemporary design has been the direct result of four unsettled years in the service. They feel that their desire for peace, simplicity, and freedom could be satisfied only by a modern house.

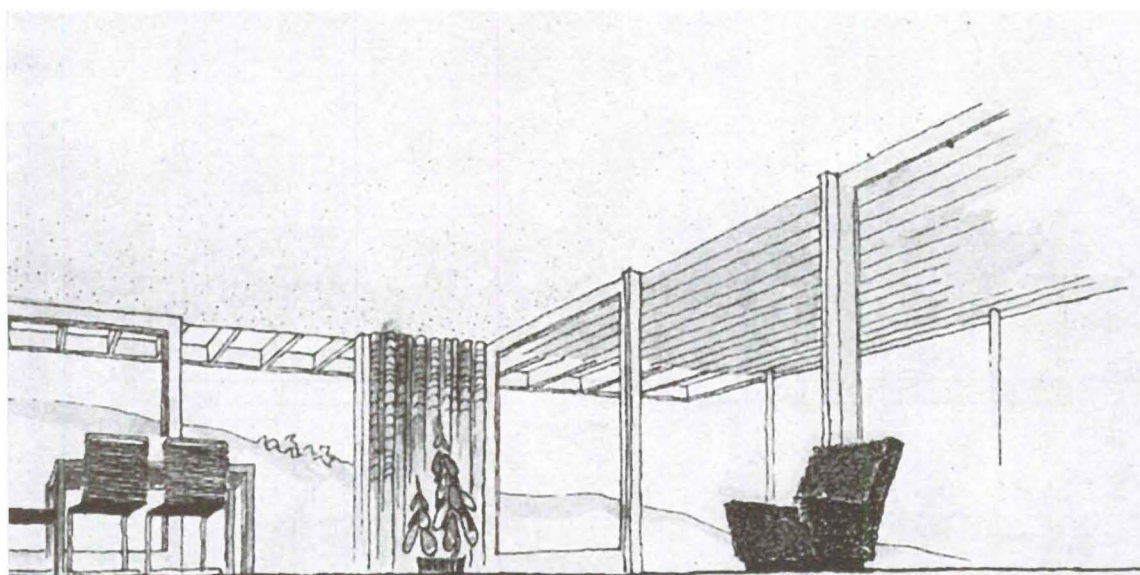

The dining area: Flowing, dynamic space gives a sense of freedom and extension. Sheer glass walls seem to dissolve the barrier between indoor and outdoor space.

The living area: Here a static special effect is sought for moments when one feels a need for enclosure and intimacy. The fireplace surrounded by uncluttered walls and the louvered ceiling satisfies the instinct for cave-like shelter.

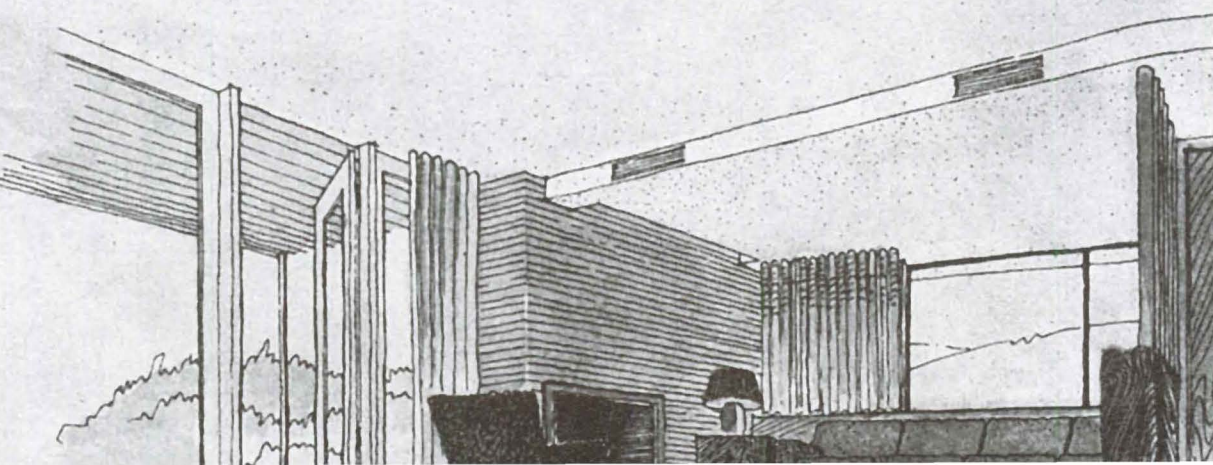

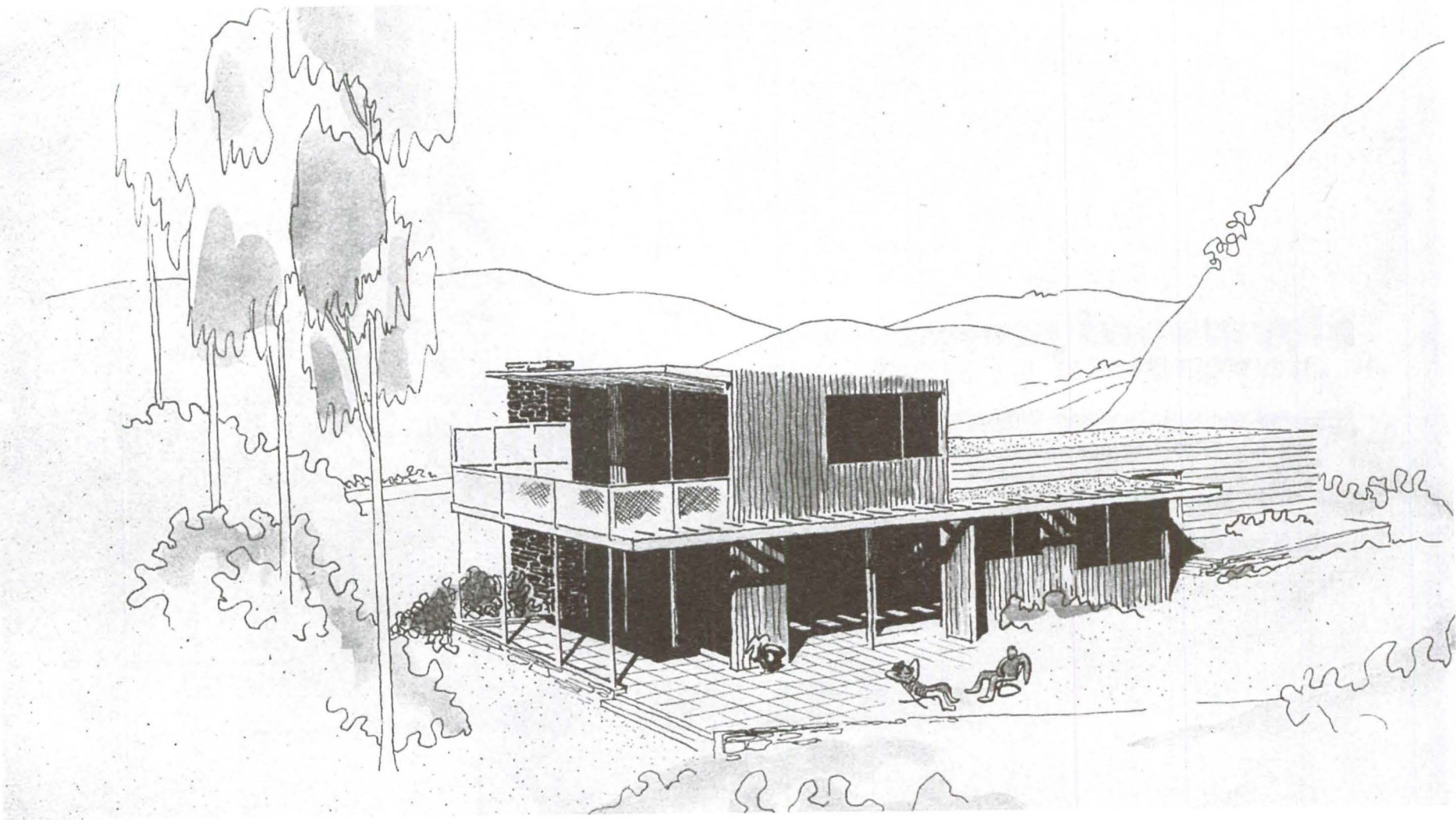

owners: Dr. and Mrs. John D. Keye

location: West Los Angeles, California

architect: Milton A. Caughey

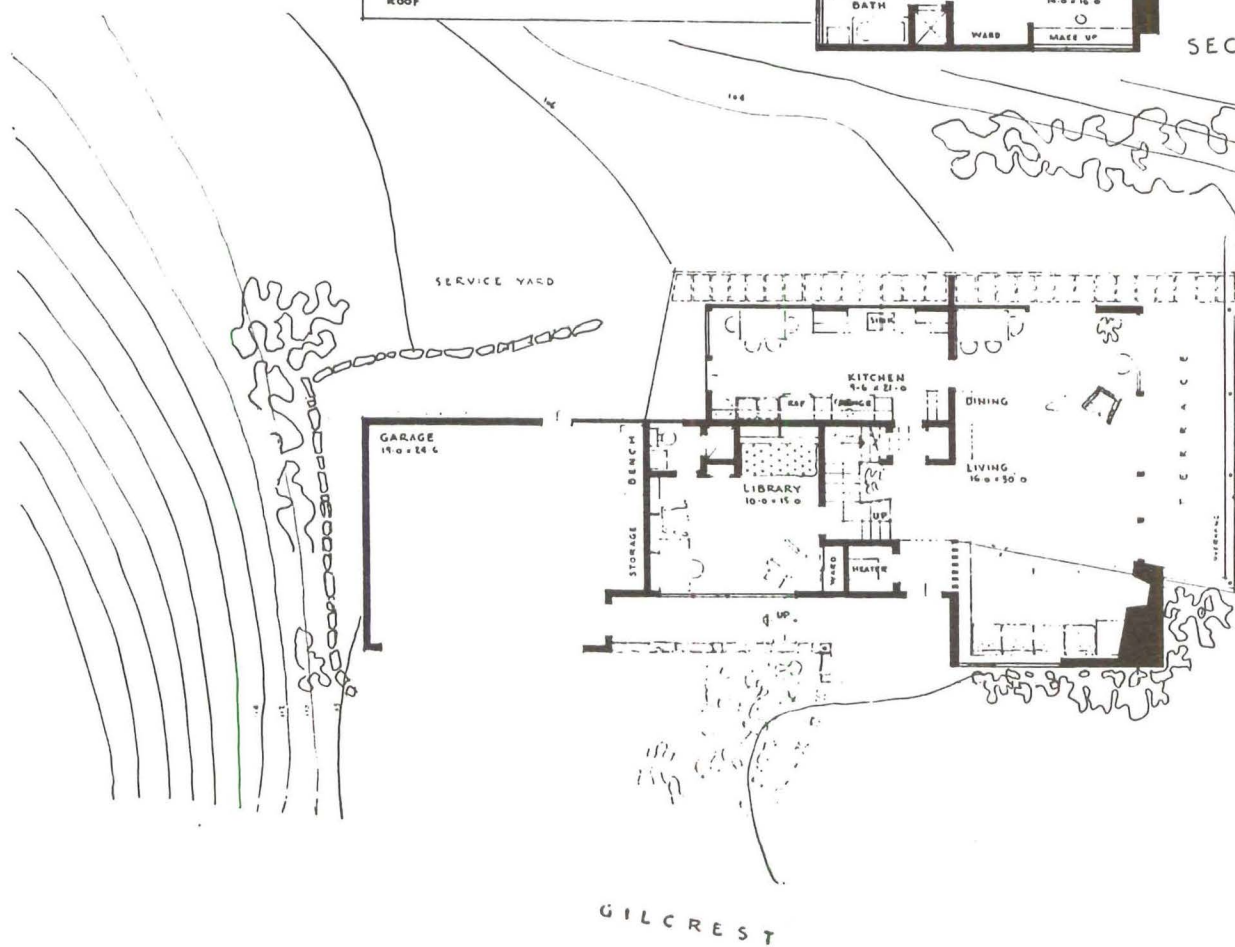
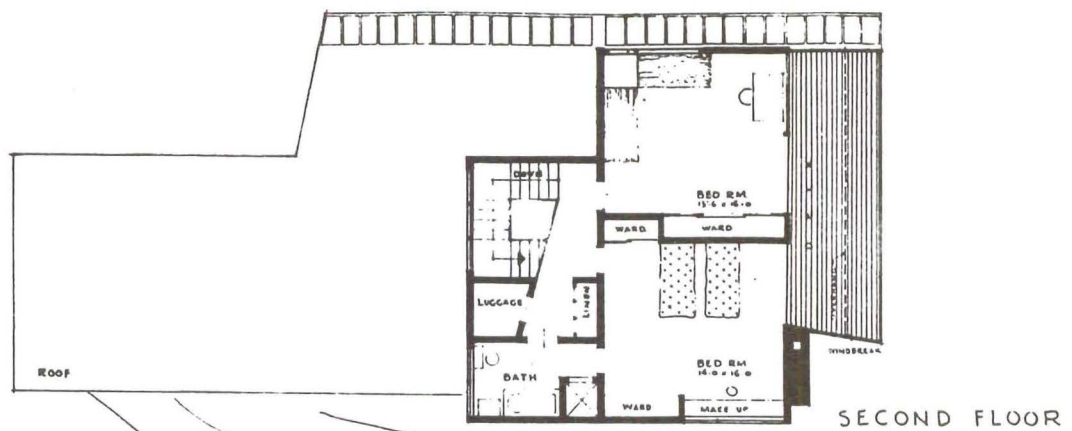

playground project

landscape architect: Theodore Osmundson, Jr.
of Osmundson, Staley & Gibson

owners: Dr. and Mrs. K. A. Nielson

location: Oakland, California

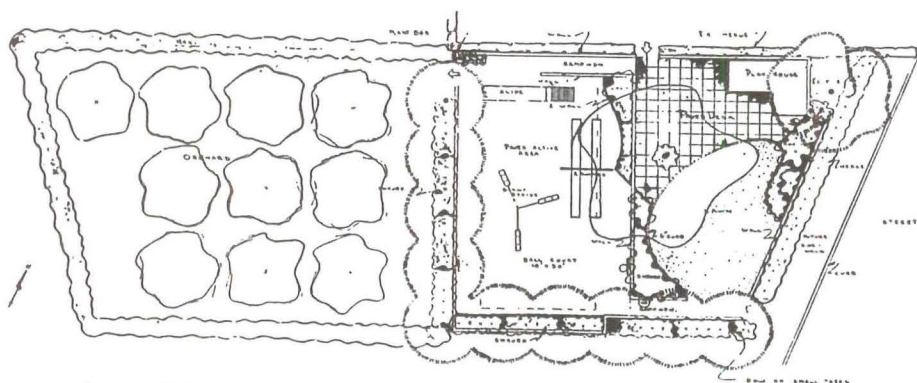
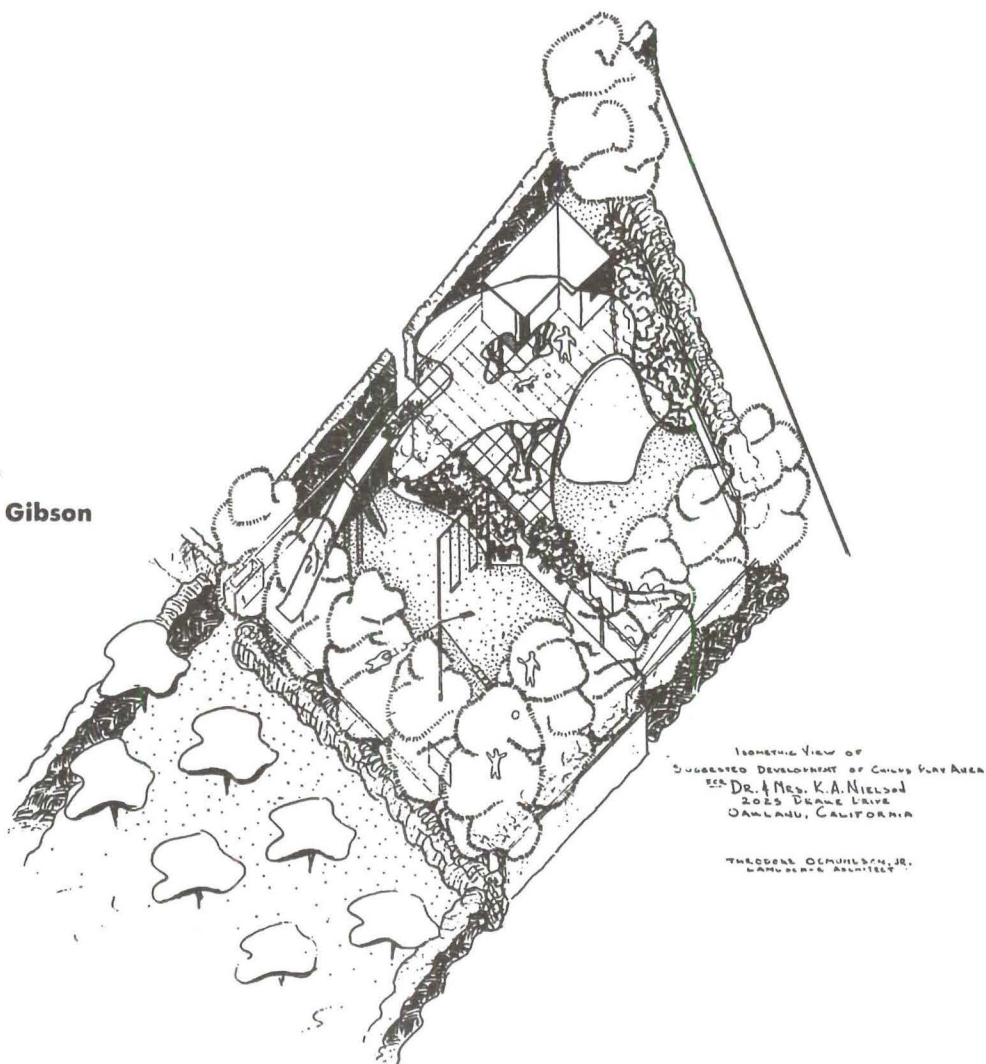

THE PROBLEM

A doctor and his wife with a small daughter of seven are living in a new subdivision in which public playgrounds are too far distant to be of service. Rather than wait several years until public authorities are able to build suitable facilities, the parents decided to develop the lot adjoining their home. Their house seeming to have an affinity for so many children in the vicinity, it was felt that such a project would be beneficial to the children in the immediate neighborhood also. However, they wanted the space designed so that the development could be transformed easily into a livable outdoor area when the child grows older.

Plot Plan

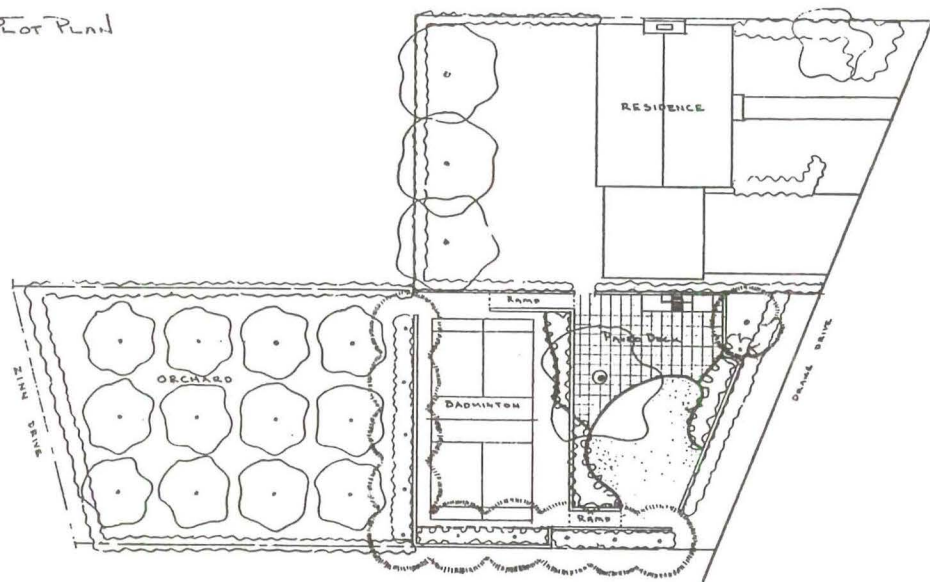

THE SOLUTION

The site is a sloping lot running completely through the block. The upper half of the site adjacent to the house is used for play and the lower half for a home orchard. By leveling two terraces and connecting them with ramps, the space is divided for active and passive play. Reinforced concrete is used for retaining walls. Surfacing is of crushed red rock on the lower terrace and colored concrete and lawn on the upper. Shrubs and vines in raised beds soften the extensive use of concrete while a band of small evergreen trees gives privacy and year-round protection from wind. The play-house will be replaced eventually by a barbecue on the upper terrace and a badminton court will replace the mechanical play equipment on the lower level.

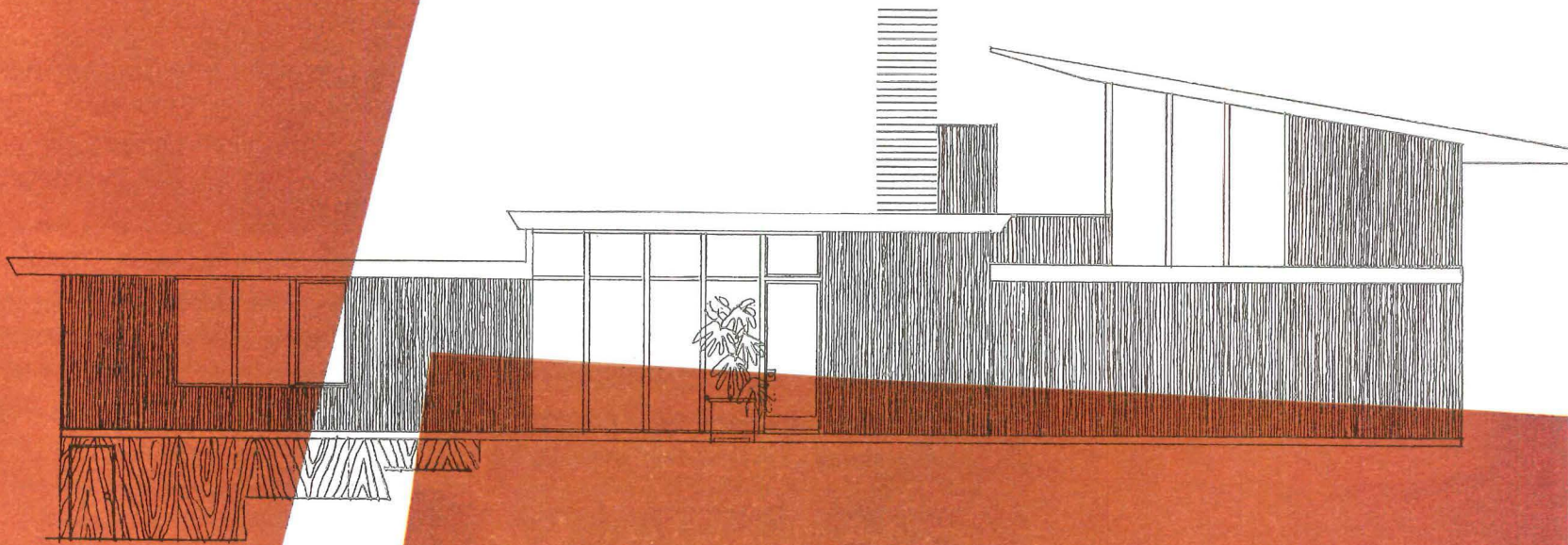

#16 case study house

RODNEY A. WALKER, DESIGNER

THIS IS THE SIXTEENTH OF A SERIES OF CONTINUING STUDIES BY NINE NATIONALLY KNOWN ARCHITECTS FOR ARTS AND ARCHITECTURE'S CASE STUDY HOUSE PROGRAM. IT IS HOPED THAT THIS HOUSE WILL BE COMPLETED AND OPEN FOR INSPECTION SOMETIME DURING THE MONTH OF SEPTEMBER.

SITE SELECTION: The site was selected for the unusual combination of advantages it offers. It is in a protected cove on a southern slope, commands an unobstructed panoramic view from the ocean to the Los Angeles city hall, is secluded, yet only five minutes drive to the center of Beverly Hills.

PROBLEM: The problem was to design, on a limited budget, a spacious home for a family of three with additional sleeping area to accommodate frequent over-night guests. The study or office was necessarily kept free of sleeping guests for receiving clients and for evening work. In meeting these requirements the aim was in every case to take full advantage of the broad view to the south and of the more intimate outlook north and east of the surrounding hills.

GENERAL LAYOUT: In order to orient the house most advantageously with relation to view, terrain, and solar heat, the entrance was placed on the north along with the garden room, cement terrace, play yard, and service yard. The "front" yard on the south and view side will be landscaped to blend with surrounding chaparral, and by using a brick faced wall, additional protection from the sun will be achieved. Grading was held to a minimum, the object being to fit the house to its natural site. The only cut made was to bring a drive through a bank from the road to the site, and all required excavation earth was used to build up the terrace to the natural shrubbery. Thus no raw earth dump had to be handled with retaining walls or ground covering.

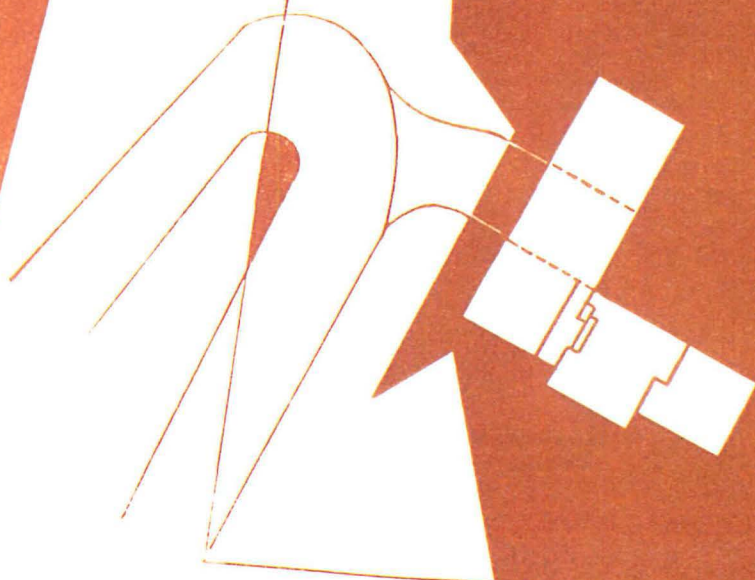

CASE STUDY HOUSE #16
continued

LOGGIA: The loggia is a combined entry, garden room, and hall from which all rooms in the house are accessible. The stair to the roof deck also leads from this room. The high ceiling of green heat absorbing glass casts a cool light over the room which by contrast enhances the warmth of the mahogany paneled living room adjoining. The striated plywood used on the exterior of the house is carried inside to this room as are the colored concrete blocks of the patio, and the garden extends from patio to loggia broken only by a clear glass wall.

LIVING ROOM, DINING ROOM, STUDY: These rooms are oriented to the southern view. All can be thrown together when an additional feeling of space is desired, or separated so that the units can function individually. Couches are built into the study—it can be used as a secondary sitting room but its primary purpose is use as an office. A six foot sliding panel separates this room from the living area. At the east end of the living room the dining space can be separated by a hanging screen made of twelve-inch plywood sections. Beyond the dining space, sliding glass doors open to the outdoor dining terrace.

continued on page 40

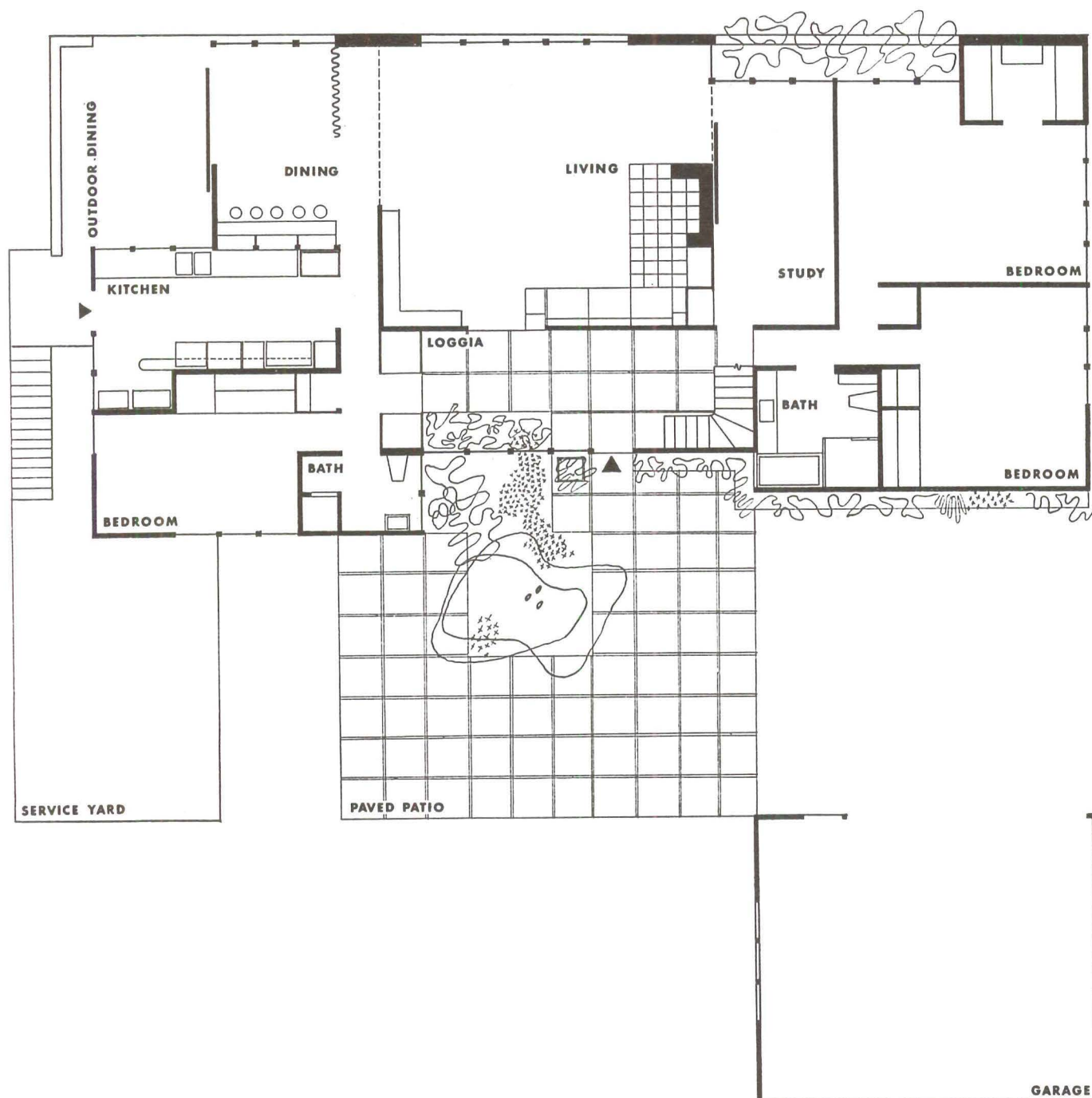



West Elevation

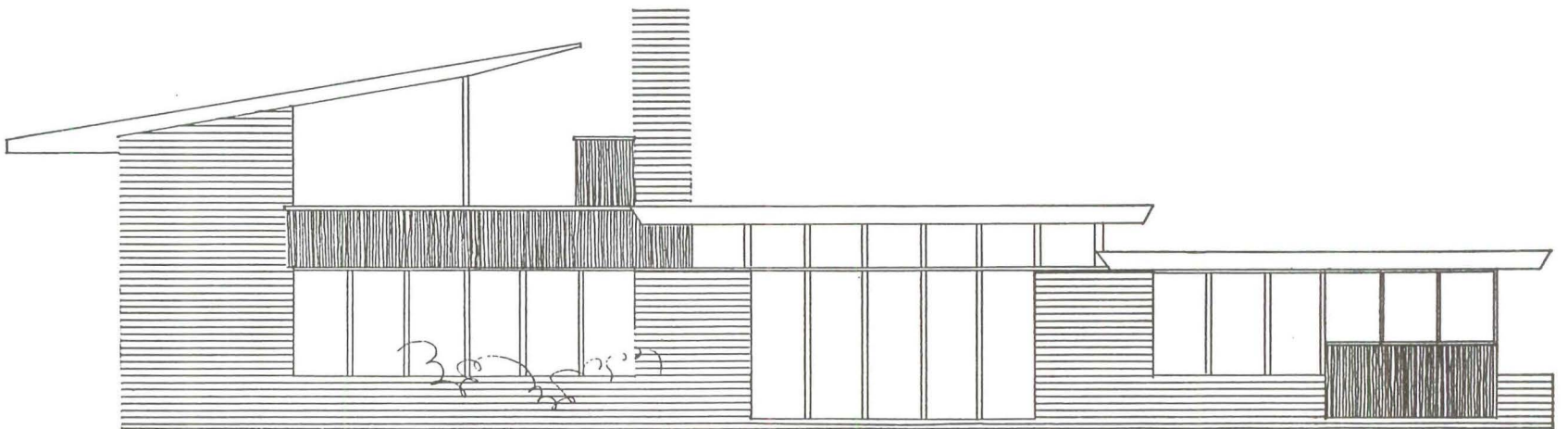

South Elevation

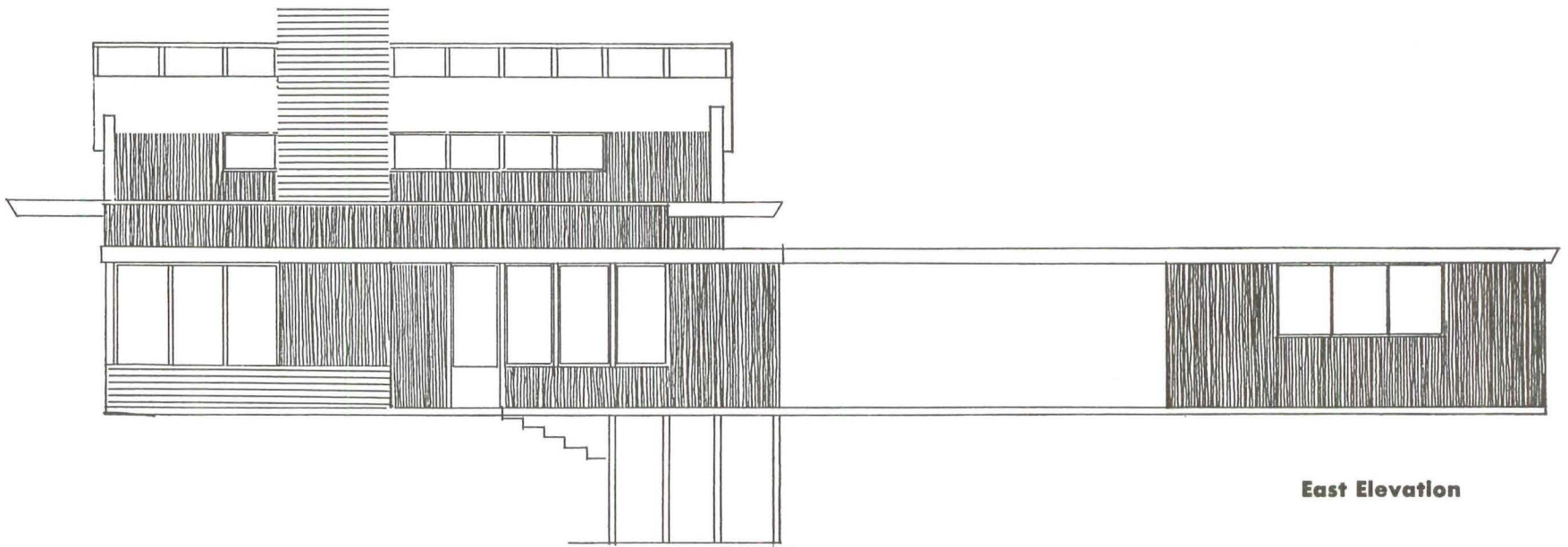

East Elevation

Case Study House #16
continued

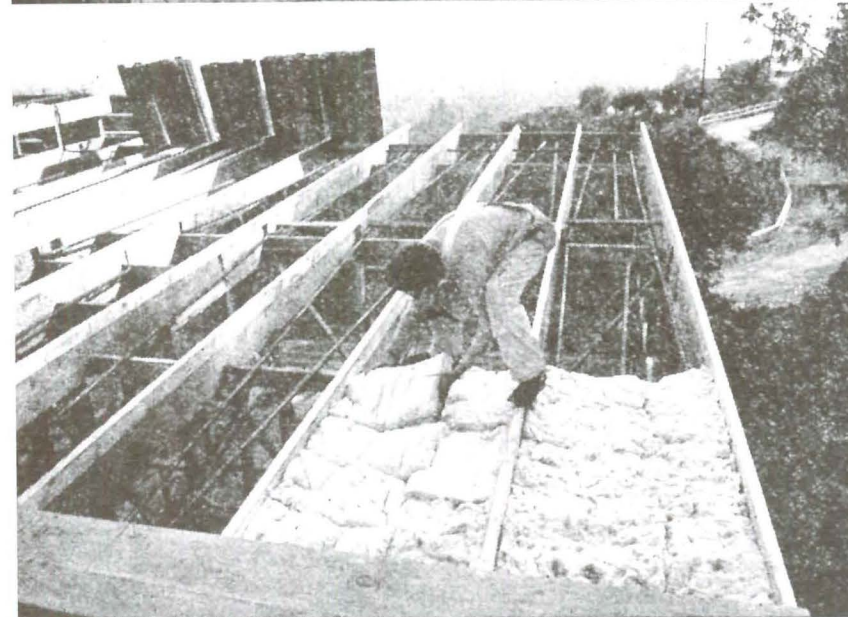
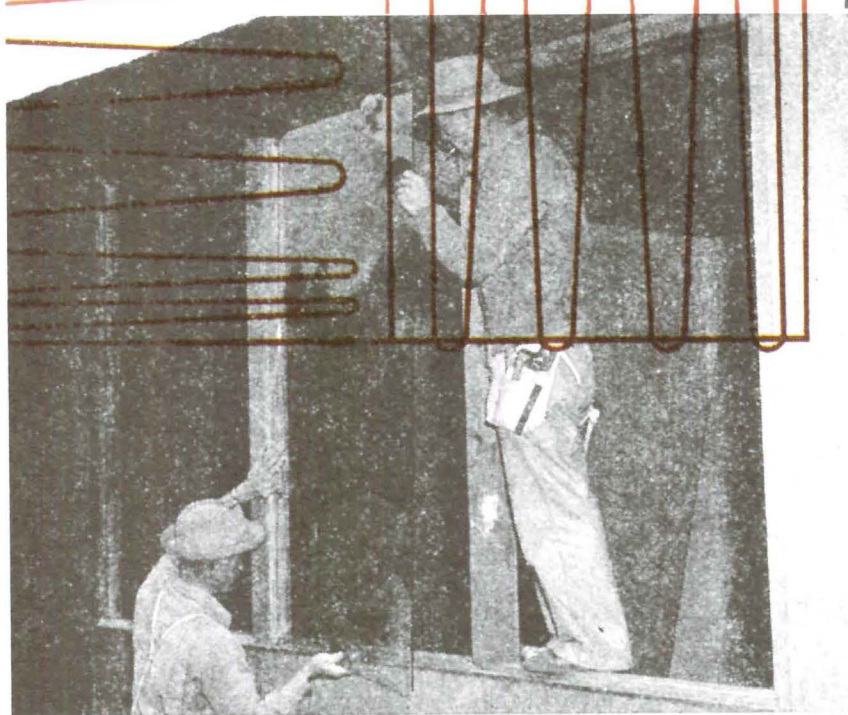
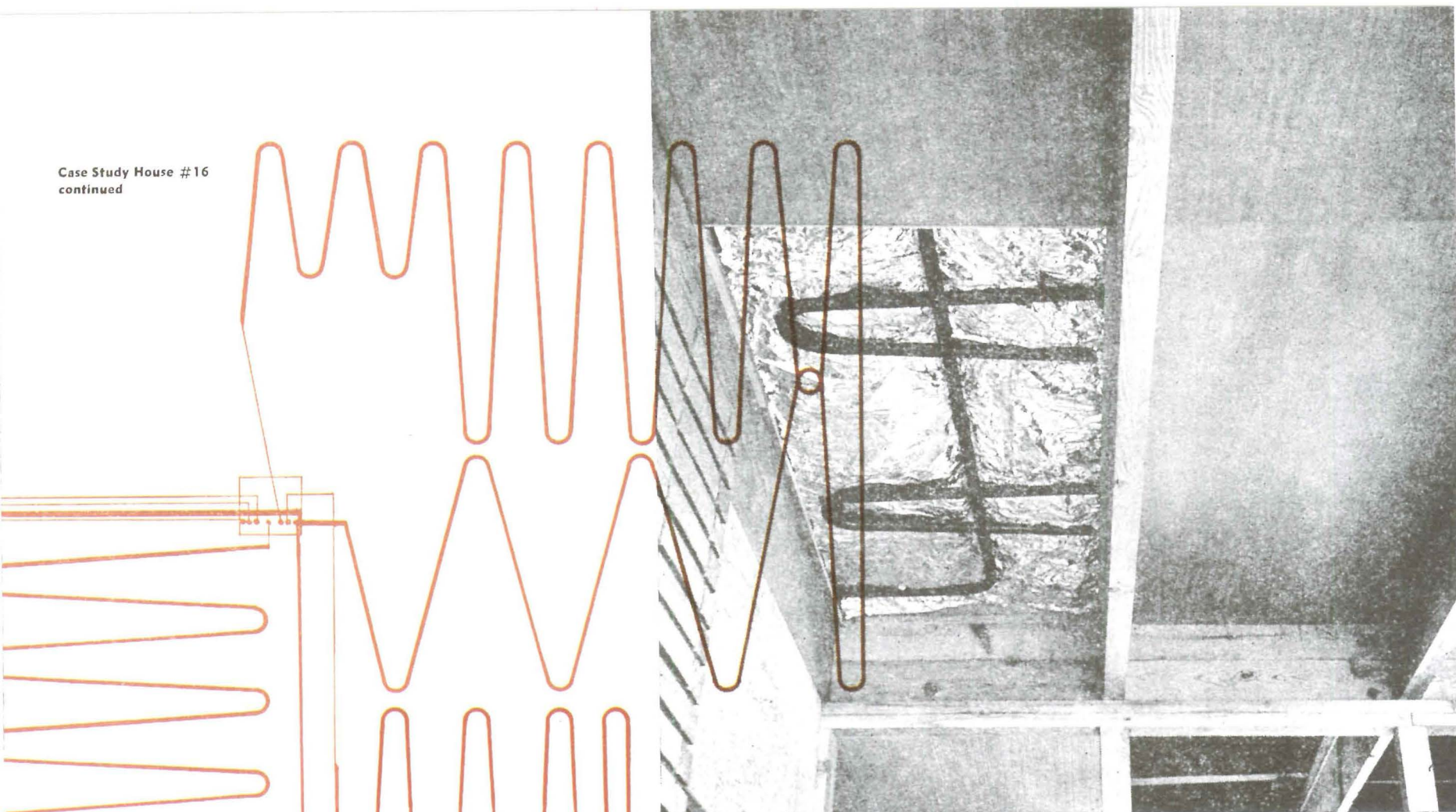

RADIANT HEAT: The radiant heating coils are located entirely in the ceiling. One inch black pipe was placed 18 inches O.C. to make one complete coil between each two ceiling joists. The pipes are placed 4 inches from the plywood ceiling the top surface of which is painted dull black to absorb the radiations. Aluminum foil was placed directly above the pipes to reflect the radiations emitted by both the hot water pipes and the plywood itself. Over the foil three inches of rock wool batts are laid on chicken wire. The house is divided into seven zones each of which may be controlled independently either manually or by thermostats connected to motor driven valves located at the gas fired boiler. Response to changes in outdoor temperature is rapid as the only mass of material which must be heated is the $\frac{1}{4}$ -inch plywood ceiling. In addition a high water temperature may be used which is not possible in floor installations.

CONSTRUCTION: The construction system is based on a 3-foot module utilizing 4 x 4 posts every three feet in all walls whether bearing, partitions, solid, or glazed. A conventional foundation was laid with girders spaced six feet on center supported by posts on piers. The floor is made of two inch planks bought in length multiples of three feet so that no flooring is wasted in trimming or fitting. All solid walls are braced by diagonals running from the top and bottom of one post to the middle

of the next. Two adjacent spaces form a complete X truss. In addition to the strength achieved the walls are broken up into triangles which take advantage of both horizontal and vertical ply of the plywood. Plywood covers all external and internal walls except the wall to the south which is faced with brick. All posts, plates, and ceiling joists are indexed by means of $\frac{1}{2}$ -inch hardwood dowels in top and bottom of each post. Thus all spacing of posts and alignment of walls is automatic. The structural framing forms the frames for all doors and windows. The stationary glass is slipped into grooves in the 4 x 4 posts and put-tied. As no stops are required the posts are left clean. The sills are of sheet metal over a rough sill which is let into the posts and are identical for stationary glass and casement windows. The vertical module is 16" for all door and window openings. Using this module the 8-foot plywood sheets are cut without waste.

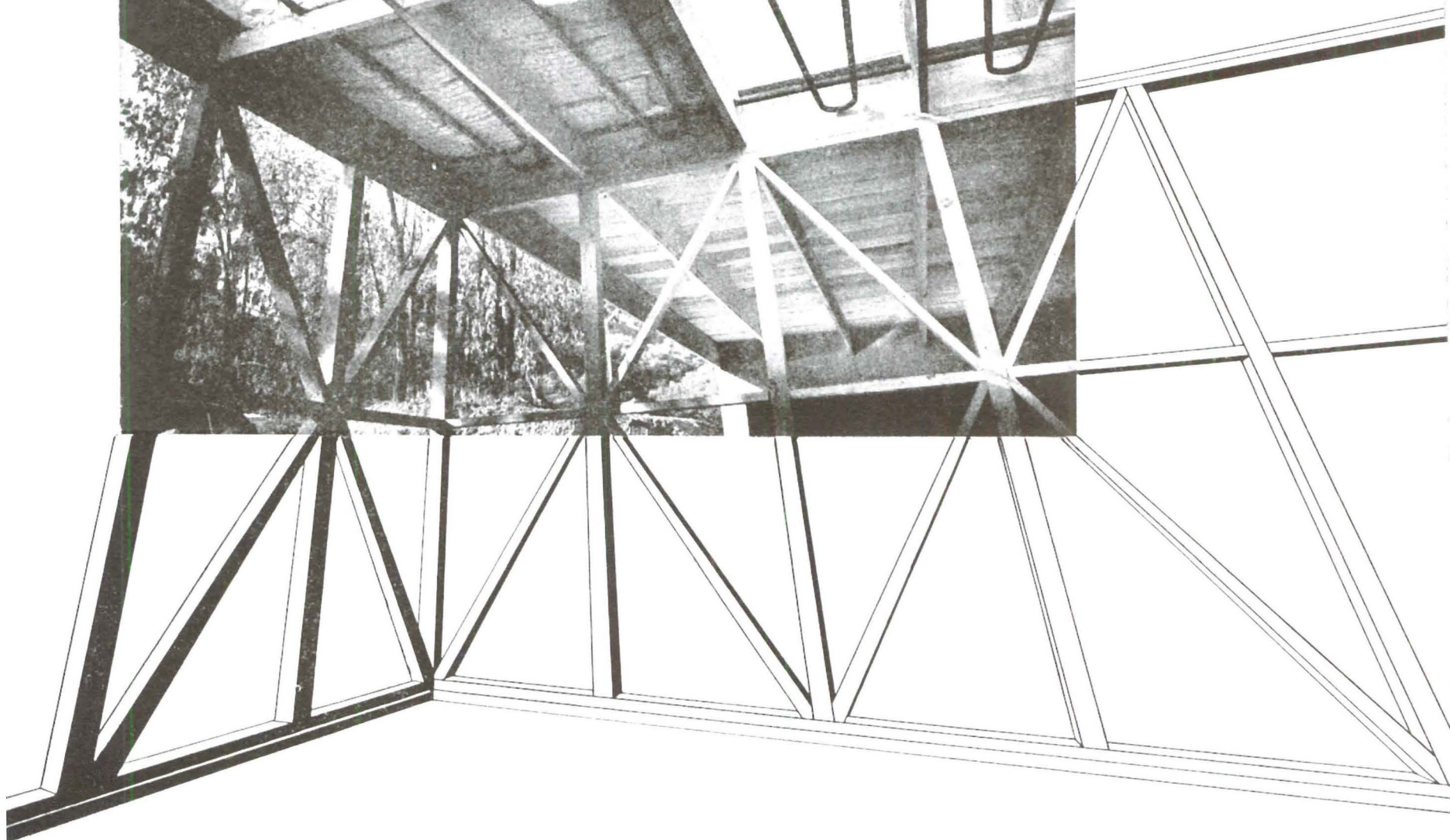
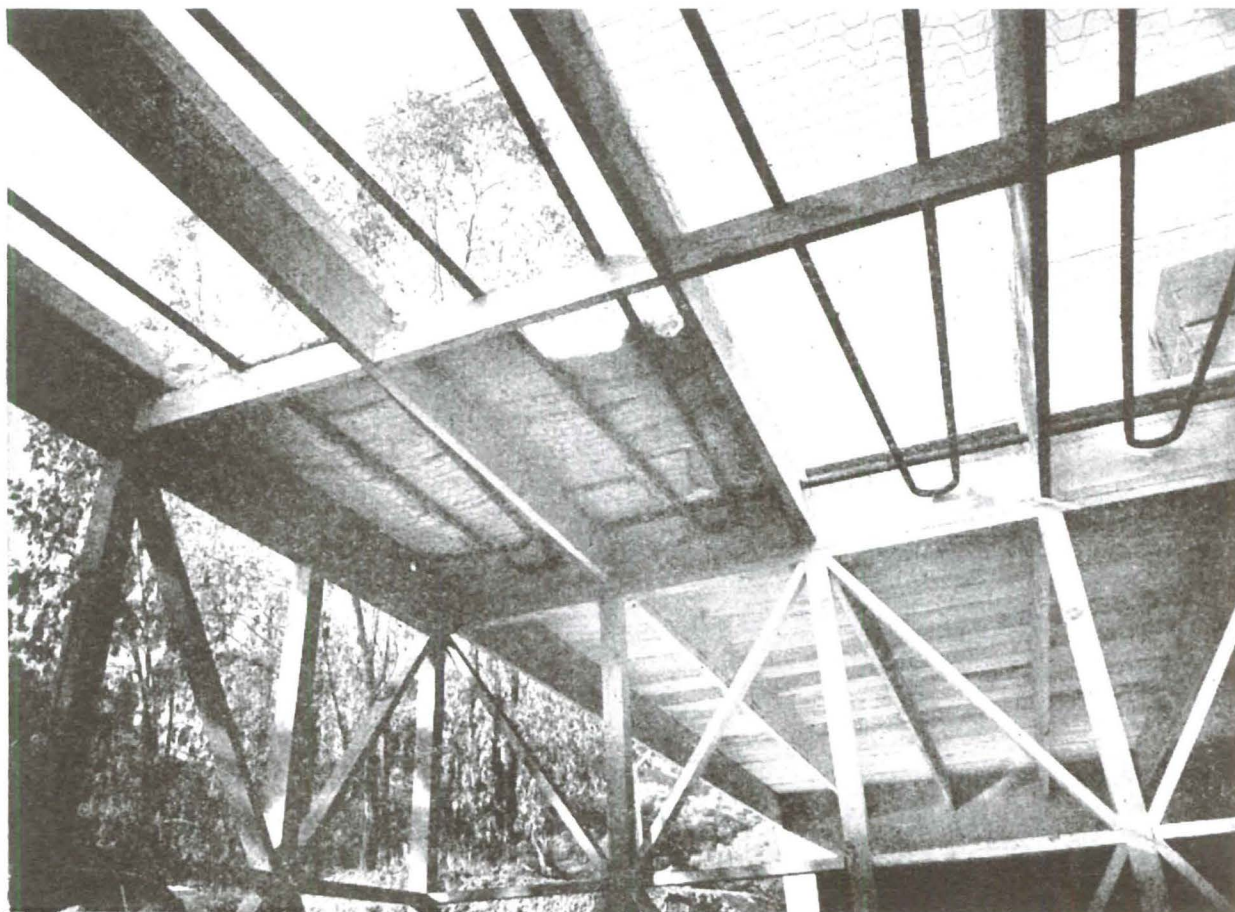
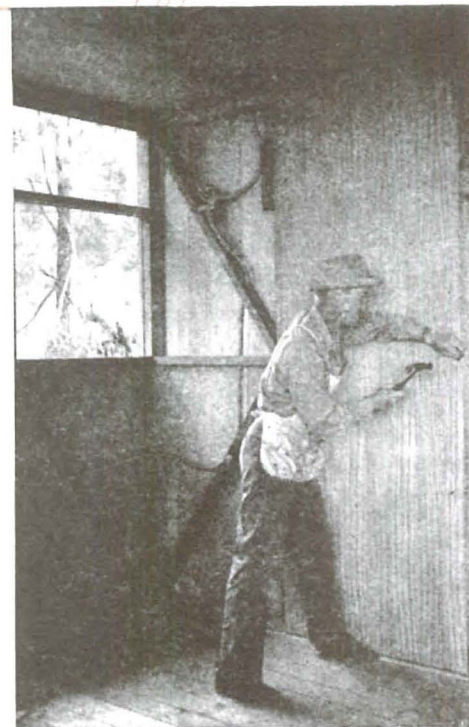
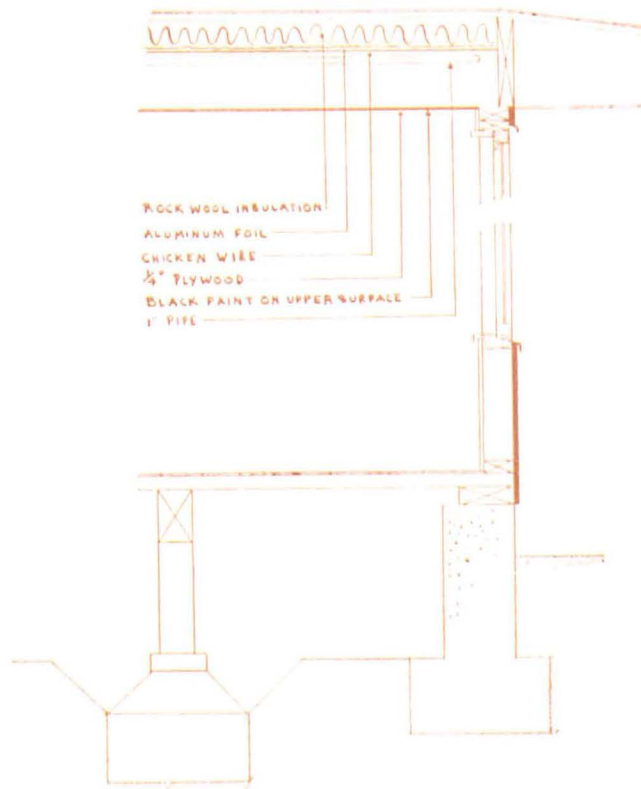

CASE STUDY HOUSE #16
continued

KITCHEN: The kitchen was planned long and narrow for maximum efficiency, with the east end given extra width and a bank of windows to provide sitting space and room for the child to be given meals at his own table. Easy access to the outdoor dining terrace is provided, and the opening section under cabinets between kitchen and dining space simplifies service. The main work area overlooks the principal view.

BEDROOMS: It was desired that both family bedrooms be given rather complete privacy from the rest of the living space. The child's room has ample play space, desk, and shelves for toys and collections. The sleeping area of the master bedroom has an oversized built-in bed with chests of drawers on either side. A light shelf provides overall lighting for the room with spot lights for reading in bed. At the east end of the room, with windows to the south view, is an area large enough to be used as a secondary sitting room. The guest bedroom and bath are placed at the opposite end of the house from the family bedrooms for privacy and so that these rooms may be used as servants quarters if required at any time.

ROOF DECK: On the deck the broad view is experienced fully. It is partly roofed to protect against afternoon sun and sufficiently glazed for protection from prevailing south winds. There is a large fireplace, the plywood deck surface makes an excellent dance floor and a loud speaker is connected to the main installation to provide music. Complete barbecue equipment is installed including sink, water, gas lighter, and storage for dishes and utensils. There is play equipment for the child and beds for "sleeping under the stars."

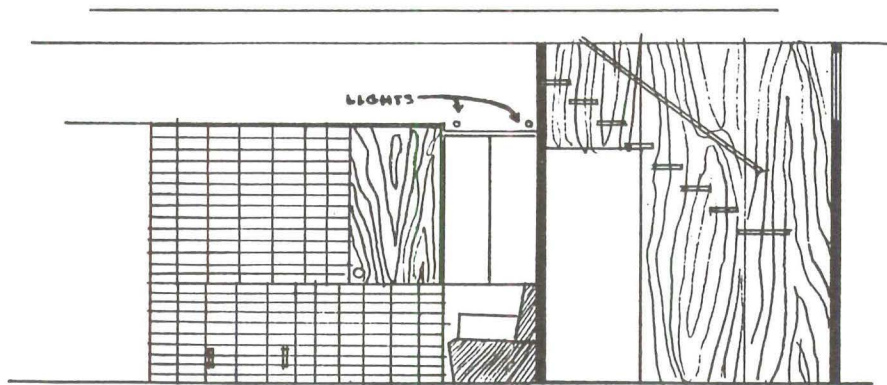

LIVING ROOM - WEST WALL

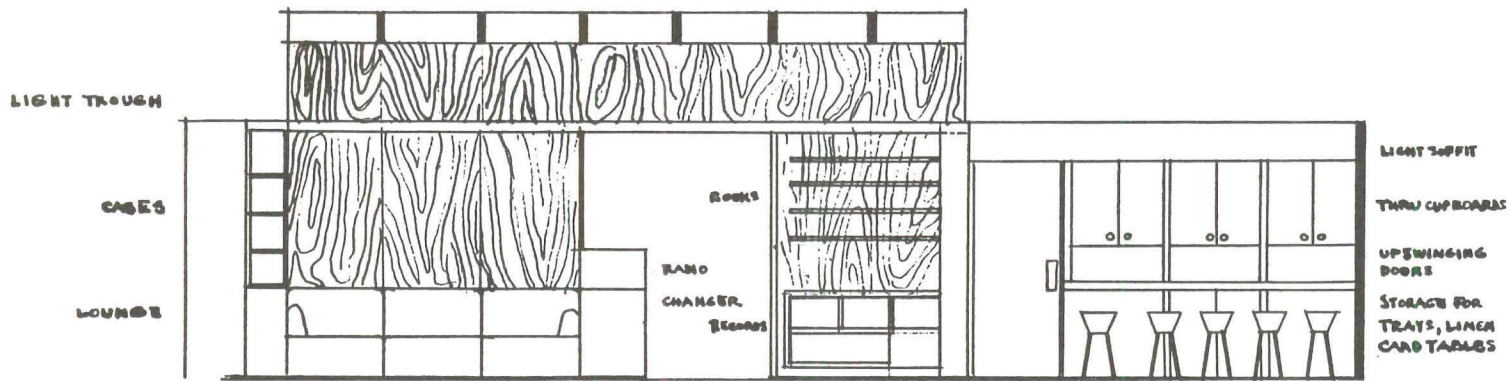

LIVING ROOM - NORTH WALL

DINING ROOM

MEET THE ARCHITECT

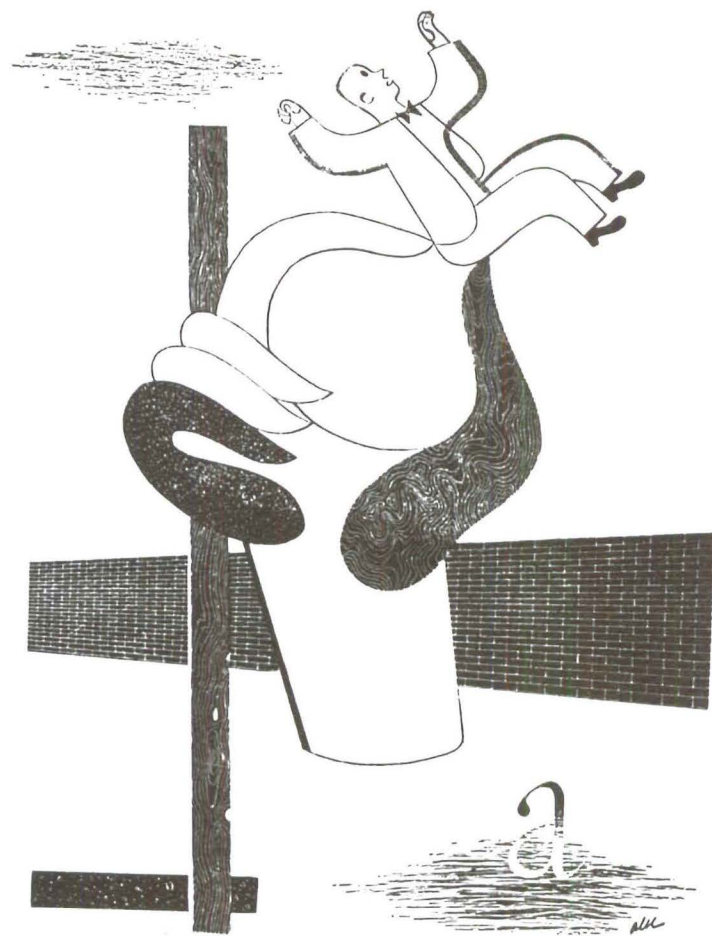

AN EXHIBIT OF DESIGNS AND MODELS OF
CONTEMPORARY HOUSES—AND HOW THEY
CAME TO BE—BEING THE WORK OF THE
FOLLOWING SAN FRANCISCO ARCHITECTS

ANSHEN AND ALLEN
HERVEY PARKE CLARK
MARIO CORBETT
JOSEPH ESHERICK
JOHN C. FUNK
FRED LANGHORST
FRANCIS ELLSWORTH LLOYD
MENDELSON, DINWIDDIE AND HILL
HOWARD MOISE
JOSEPH ALLEN STEIN

JUNE 5 - JUNE 29 AT GUMP GALLERIES
250 POST STREET, SAN FRANCISCO
SPONSORED BY THE MAGAZINE
ARTS AND ARCHITECTURE

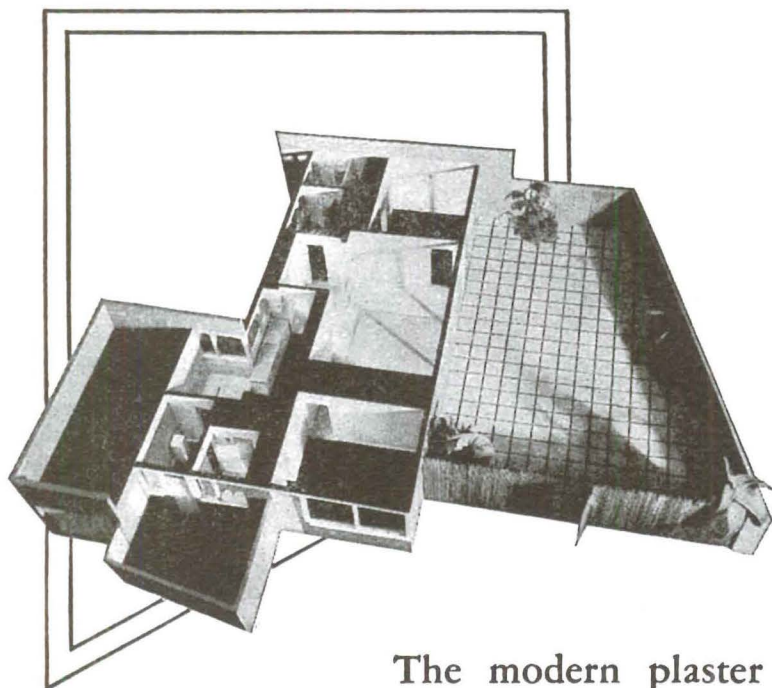

modern

In houses it means the best techniques, design and materials combined to meet the living requirements of right now. That's why Case Study House No. 11 opens to give outdoor freedom to the inside. That's why GRIP LATH, the Fire-proof-Insulating Plaster Base, helped build it.

The modern plaster base, GRIP LATH, has been merit specified throughout Art & Architecture's Case Study House Program since the beginning.

THE PARAFFINE COMPANIES, INC.

Schumacher Gypsum Division

San Francisco, 475 Brannan Street • Ex. 3657
South Gate, 4301 Firestone Boulevard • JE 4141



PABCO PRODUCTS

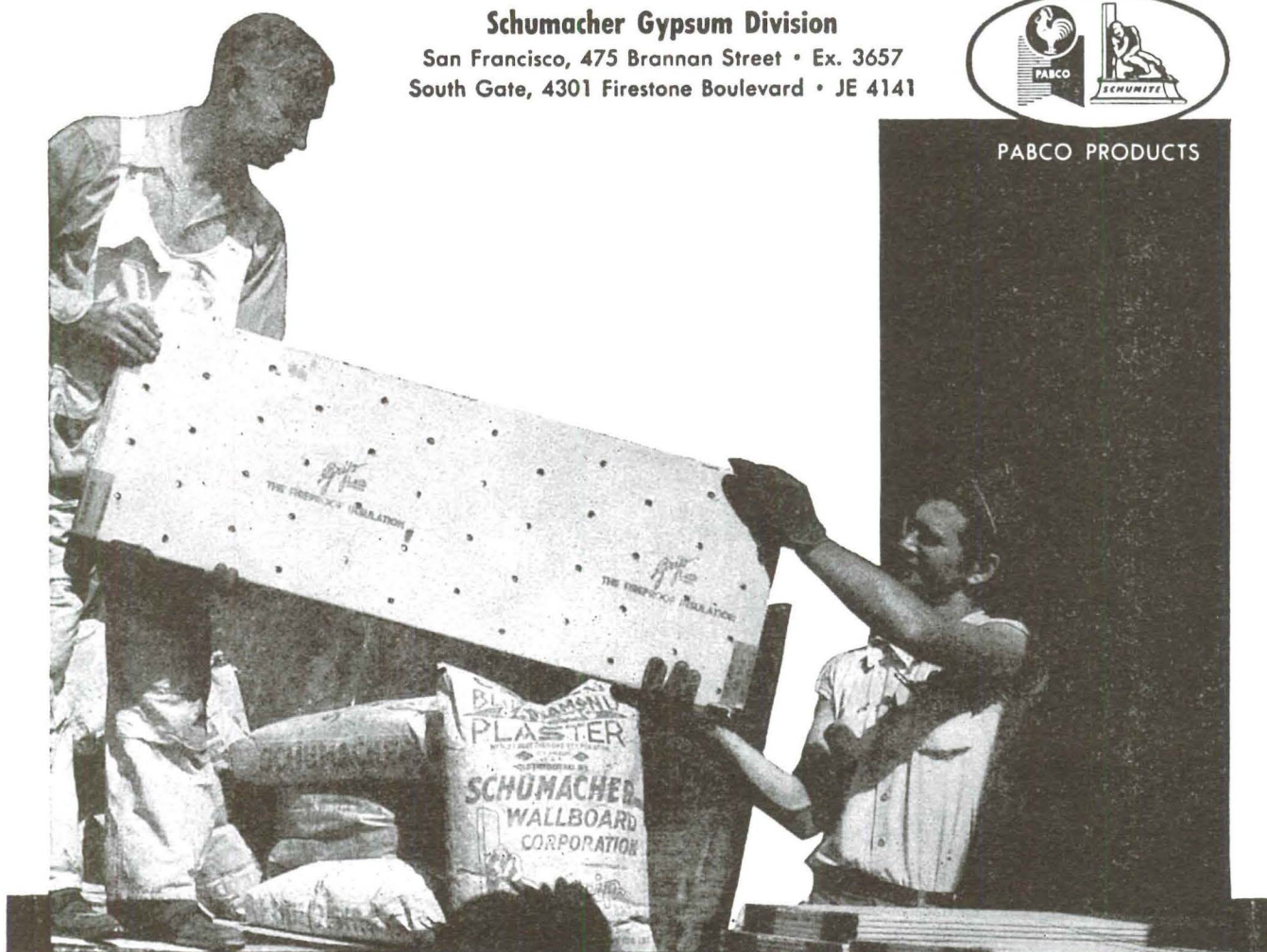

new developments

building and building materials

• A 14-million-dollar hotel will be constructed in Los Angeles beginning this winter by Hotel Statler Company, Inc., company executives announced. The 1400-room building will be located on the west side of Figueroa Street from Wilshire Boulevard to Seventh Street.

Los Angeles associate architects, engineers and general contractors will be used, according to Arthur F. Douglas, president of the company. Although a proposed design of the building has been prepared, the designer was not revealed.

The hotel will include a number of "living-bedrooms." Beds in these rooms will be couches with full box springs and inner spring

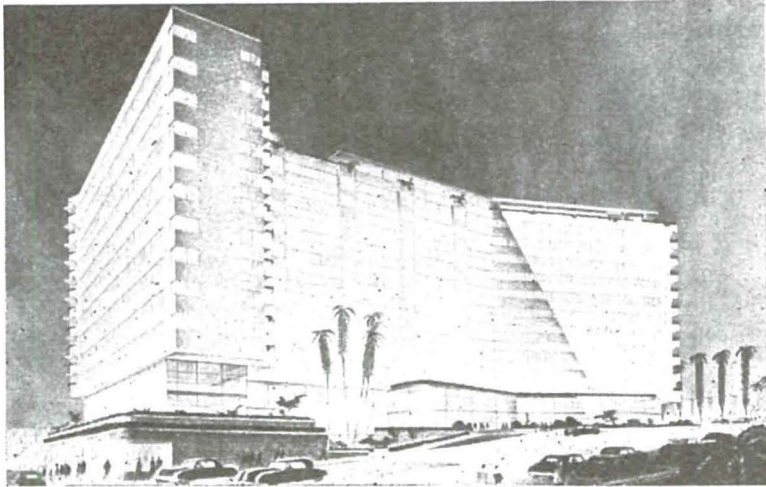

mattresses. The old hotel arrangement of bureau, desk, and dressing table will be replaced by a single unit filling all three functions. Windows will be large and there will be many terraces and patios. Facilities of the hotel will include formal dining room, cocktail lounge, semi-formal dining room, coffee shop, counter service, two ballrooms, an assembly hall, private banquet and dining rooms, shops, and 400-car underground garage.

• Production and shipments of building materials up; labor efficiency down; material and construction prices up; a backlog of proposed engineering construction throughout the United States totalling more than 30 million dollars—those were highlights of the May "Construction and Construction Materials Industry Report" issued by the Department of Commerce.

The report carried through April and therefore did not indicate the effects of the railroad strike or any but the beginning effects of the coal strike.

Leaders in increased production and shipment were lumber, up 24 percent; structural insulating board, up 21 percent; bricks, up

18 percent; roofing materials, up 16 percent; and Portland cement, up 11 percent. Statement of drop in labor efficiency was based on a special study by Engineering News-Record. It showed skilled labor efficiency for the first quarter of 1946 of 65 percent of that in 1939 and efficiency of common labor running at 68 percent.

Building material prices stood at their highest level since 1920. The Bureau of Labor Statistics, using an index of 100 for 1939, showed March prices at 138, a rise of 3.3 percent from February. In April new construction reached a total of 713 million dollars, an increase of 17 percent from March and nearly double the dollar volume of a year before. The Engineering News-Record, meanwhile, figured a backlog of 30 billion, 300 million dollars worth of proposed construction, including water works, sewerage, bridges, earthworks, streets and roads, public, industrial and commercial buildings.

• Inflationary rise in prices of existing properties has practically eliminated low cost homes from the market, according to a June report of the National Housing Agency. Of half a dozen cities tested, Los Angeles showed the smallest percentage of homes selling for \$6000 or less.

The report was based on a random check of classified newspaper advertisements in Los Angeles, San Francisco, Detroit, Kansas City, Seattle, and Washington. Offerings of 1940 and of 1946 were compared. Percentages of all advertised houses of six rooms or less selling for \$6000 or less in 1940 and 1946 were: Los Angeles, 83 and 2; San Francisco, 82 and 9; Detroit, 84 and 30; Kansas City, 89 and 46; Seattle, 98 and 27; and Washington, 47 and 9.

• A home building and demonstration project got under way in Chicago this month when ground was broken for the Chicago Tribune's Prize Homes Building Program. Selected designs from the 24 prize-winners in the Tribune's \$24,000 Chicagoland Prize Homes competition will be constructed throughout Chicago and suburbs. Each of the homes will be shown to the public for 30 days before it is occupied.

• A new group of metal trims, the 120 series, has been introduced by B & T Metals Company, 425 West Town Street, Columbus, Ohio. Trademarked "Chromedge," the matching group carries designs for

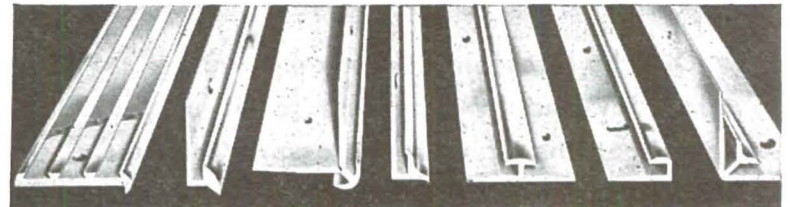

wainscot caps, wall panel strips, corner and cove base trims. Sizes are available for linoleum, tile, rubber, wallboard, plywood, or similar materials.

• An insulating window designed for industrial, home, business, and commercial use has been developed by the Pittsburgh Plate

*Sound
Conditioning
with*

Sold by Acousti-Celotex Distributors Everywhere . . . In Canada: Dominion Sound Equipments, Ltd.

ACOUSTI-CELOTEX
PERFORATED FIBRE TILE - SINCE 1923

COMPLETE SOUND CONTROL SERVICE
Acoustical Materials • Sound Insulation
Sound-proof Doors • Sound-excluding
Ventilators • Testing and Engineering

THE HAROLD
911 North Sycamore Avenue

E. SHUGART
Hollywood 2265

COMPANY
Los Angeles 38, California



THE QUESTION BEFORE THE HOUSE

TOMORROW'S HOME will demand more electrical conveniences—an ever expanding list of new electrical appliances and improved home lighting.

Only through adequate wiring can electrical service be used to any desired extent with satisfactory, uninterrupted and economical operation.

Therefore, the question before building any house must be, "Is completely adequate wiring specified in the plans?"

Only by foreseeing the need for electrical adequacy and by providing for it in your specifications, can you be assured of thoroughly satisfied clients.

The home that is adequately wired for all present and future needs is sure to be modern for years to come, and will be worthy of your reputation as an architect.

●

**NORTHERN CALIFORNIA
ELECTRICAL BUREAU
1355 Market Street
San Francisco 3, California**

Glass Company. Officials of the company report the window, known as Twindow, virtually prevents condensation.

Twindows are integral insulation units of two or more plates of glass enclosing a quarter-inch or half-inch hermetically sealed air space. Hollow aluminum tubing is used to separate and hold the glass plates in position. The unit is framed in a light-gauge stainless steel channel with the channel legs extending three-eighths of an inch inward on the surface of the glass from the base around its periphery to give maximum protection during installation and use.

• Ideas for the expanding future of aluminum in the construction field are presented dramatically in a film, "Dateline, Tomorrow," just produced for the Aluminum Company of America by Jam Handy Organization.

Screened by Lyne S. Metcalfe, the film is being shown on request to interested groups in the construction and allied fields. It is the result of "hundreds of uses of aluminum which suggest applications for postwar living," Metcalfe said.

One sequence shows the use of aluminum spandrels on the buildings of Radio City in New York. A flow of pebbles and soap against the aluminum surface made thousands of tiny impressions resulting in a dark, grey color for these spandrels. Many other finishes and the methods used in obtaining them are portrayed. D. B. Hobbs, the Aluminum Company of America, Pittsburgh, Pa., is handling distribution of the movie.

• A new aluminum roof paint which forms a reflecting, protective covering, reducing inside temperatures by as much as 15 degrees, was announced by United Gilsonite Laboratories of Scranton, Pennsylvania.

The new paint is processed from a high quality gilsonite asphalt base and is fortified with a pure aluminum paste. When the paint is applied, the aluminum pigment "leaves" to the surface to form a foil-like, metallic shield. The reflectivity of the aluminum shield reflects 80 per cent of the sun's destructive rays.

• A new weatherproof and waterproof glue developed by the Northern Regional Research Laboratory, United States Department of Agriculture, has proved itself able to stand up under outdoor weather conditions longer than the plywood it held together. The glue is made by combining by-product materials, soybean meal, or corn gluten, with a special preparation of water-soluble phenolic resin. It was named Norelite.

• A waterproofing, efficiency of which was discovered by accident, is being marketed by the National Hydrozo Company of Cleveland, Ohio.

Hydrozo was developed in 1902 by E. E. Blackman, a Nebraska College professor of archaeology, for use in preserving his specimens. Several years later he noticed that a portion of a tent on which some of the material had been spilled was still in good shape while the rest of the tent was rotting away. The product went into limited use shortly afterward. National sales, however, have just begun with formation of the new company.

Hydrozo can be sprayed or brushed on such surfaces as concrete, brick, stone, tile, stucco, and wood. It penetrates completely. Efficiency is reported at between 99 and 100 percent.

• A termite and bug proof building material, developed during the war for use in the tropics, has been announced by the Cycleweld division of Chrysler Corporation, Detroit, Michigan. It is built up sheet aluminum bonded to a layer of nitrogen filled hard sponge rubber in the center to form a sandwich. Such panels may be used in refrigerators, billboards, office and household fixtures and furniture. The panels were originated to construct small portable houses for delicate army instruments in the South Pacific four years ago.

• A set of standards for the manufacture of architectural porcelain enamel has been approved by the architectural division of the Porcelain Enamel Institute. The P.E.I. standards state as their intent

**California
Panel & Veneer Company**

955 SOUTH ALAMENDA • TRINITY 0057 • LOS ANGELES

*Even this won't mar...
beautiful VARLAR !*

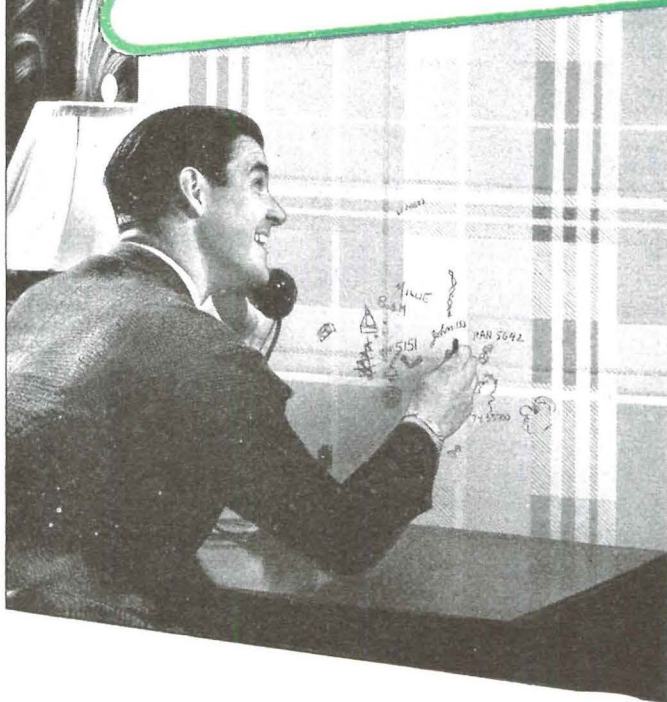

Looks New After 25,000 Washings !

HERE'S wall *beauty* that begins a new era of low-cost wall *maintenance*.
Because, by actual laboratory test, Varlar is *stainproof*. Pencil, ink, lipstick, oil, hot kitchen grease, perfume, jam, dirt-accumulation—stains of ALL kinds—wash clean from Varlar with ordinary soap and water. Varlar is fire-resistant, water-resistant, and proof against mildew, bacteria and vermin, too.

Varlar goes up easily as wallpaper... comes in 90 beautiful styles, including a variety of solid tones. But don't confuse it with laminated wallpapers. Varlar is a new *kind* of wall covering, made with miracle plastics an entirely new way. It has no coatings to crack, peel or discolor. Write today for laboratory test reports (shown below) on Varlar's amazing performance.

Never Before Such Enduring Beauty

VARLAR

Stainproof Wall Covering

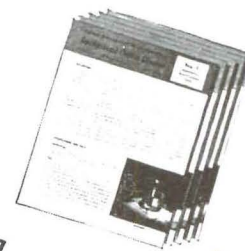

VARLON, INC... Division of **UNITED WALLPAPER**
Merchandise Mart, Chicago 54, Ill.

AN UNUSUAL WATERPROOFING PROBLEM:

Holding Back a 4^{ft.} High Tide IN AN ELEVATOR PIT!

The PROBLEM: To control water seepage in the elevator pit of the Barnum Garage, Bridgeport, Conn. Located directly over an old river bed, the pit daily filled with water up to four feet when the tide came in. Continual seepage caused

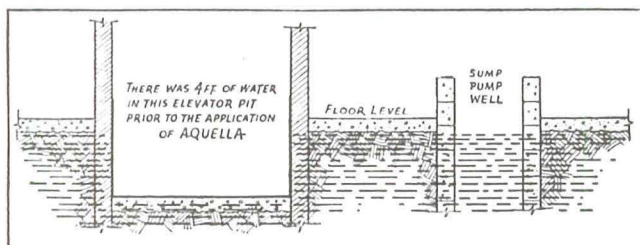
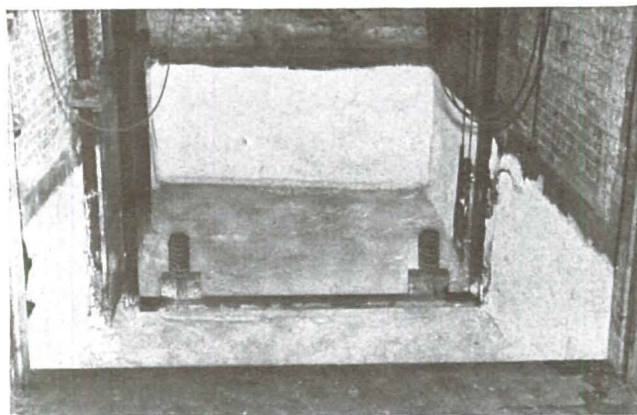

Diagram illustrating the problem.

cables and mechanism to rust; breakdowns were frequent. After so-called "waterproofing paints" were proven ineffective, a three-foot-in-diameter sump pump well was installed with an oversized pump, having a two-inch main. The pump worked constantly; literally it was pumping a river. But even this did not work, because of mechanical and electrical failures.

The SOLUTION: The application of AQUELLA



The elevator pit after it was treated with Aquella in January, 1945. According to L. Levitt, garage operator, it hasn't leaked since it was Aquellized 20 months ago.

The RESULT: As Mr. L. Levitt, operator of the garage, describes it: "Since January 1945, when the elevator pit was Aquellized, we have had the sump pump disconnected—even though the water in the sump pump well rises up to the cellar floor level. This proves that the floor and walls of the pit are surrounded by water held back by Aquella."

The REASON for Aquella's effectiveness in holding back a 4-ft. high tide in this elevator pit centers around the

entirely new principle on which it works...a principle that distinguishes it in *three ways* from the so-called "waterproofing paints." First, the ingredients of which Aquella is composed are so *finely ground* that they penetrate the masonry *intensely* to fill and close the most microscopic pores. Second, Aquella



The sump pump well is no longer used. Pump was disconnected months ago. Water still rises to the floor level as can be seen in the above photograph—proving that the floor and walls of the pit are still surrounded by water held back by Aquella.

is scrubbed into the face of the masonry—not just "brushed on" to coat the outside surface. Third, Aquella has an exclusive chemical property which causes it to expand and set up a harder, firmer bond when water contacts it.

As it cures, Aquella leaves a beautiful white finish that does not powder, peel, flake or rub off, and can be painted over with any color.

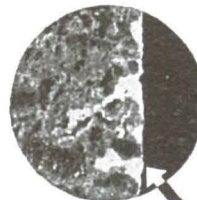

Photographic enlargement of a small, sawed-away section of a concrete masonry unit showing the way Aquella penetrates to fill and close the pores of the surface.

Specify AQUELLA for the treating of all porous masonry surfaces, such as brick, concrete, light weight masonry units, stucco or cement plaster.



PRIMA PRODUCTS, INC.

Dept. B6, 10 East 40th Street, New York 16, N.Y.

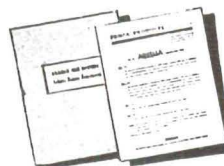

FREE Write today for your copies of "Aquella and Concrete Masonry Construction," and the "Key to Aquella Specification Types."

AQUELLA

merit specified

JUST LIKE RENT... AND IT'S ALL YOURS IN 36 MONTHS!

Permutit

Softened Water

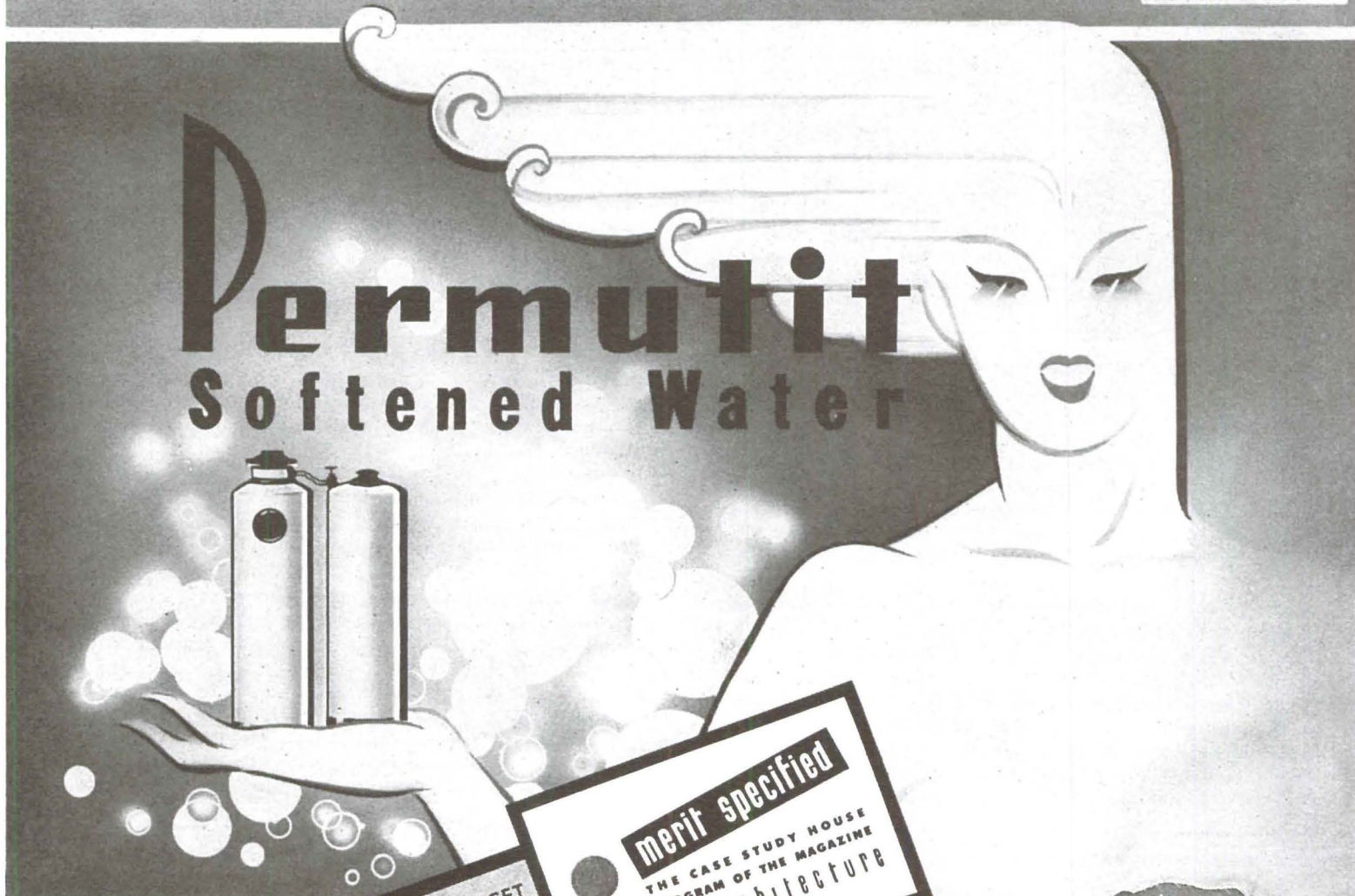

MEDIATE DELIVERY

From EVERY faucet, both hot and cold! Just imagine—everyone can enjoy clean filtered PERMUTIT softened water! EVERYONE can banish bathtub ring . . . tattle tale gray in the laundry . . . scummy dishwater. With PERMUTIT softened water everyone can have dishes and glassware sparkling clean without wiping. Now everyone can buy a PERMUTIT Water Softener just like rent.



There's a Permutit Size for Your Home
1946 Models Available Now!

C.G. HOKANSON CO.

8373 MELROSE AVENUE, LOS ANGELES 46

WE. 7141 WE. 7161

<input type="checkbox"/> I would like a free analysis of my present water supply.	<input type="checkbox"/> I am planning a new home.
<input type="checkbox"/> I want to know the total cost of a Permutit Softener installed in my home.	<input type="checkbox"/> I am interested in soft water in my present home.
	<input type="checkbox"/> There are _____ people in our home, _____ bathrooms in the house.

Name _____ Phone _____

Address _____ Zone _____

City _____ State _____

"to assure the public, as well as those engaged in the building industry, of the high quality of materials being manufactured by members of the division." They describe proper materials and methods to be used in designing, fabricating and processing parts for architectural porcelain enamel.

furnishings and appliances

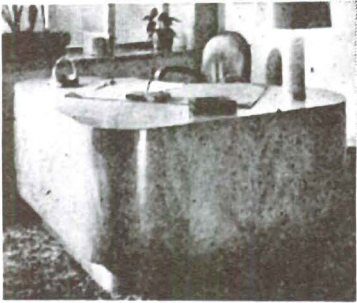

- An executive desk built on a round-cornered triangle design has been introduced by Fletcher Aviation Corporation of Pasadena, California, and will be marketed nationally this year. It is termed the first complete design change in office furniture in 30 years.

The Fletcher desk has a working edge of 72 inches, but requires no more floor space than the 54-inch conventional desk, and weighs about a third less. All its area is within convenient reach. It lends itself to conferences. Six persons can sit around it equidistant from its center.

The desk is produced in a wide variety of woods, including Prima Vera, Bubinga, Honduras and African mahogany, and American and Claro walnut. Besides the executive model, the company is completing production details for secretarial desks, book cases, telephone stands, and other office furniture. The executive model sells for \$253.

- A nationwide survey to determine the range of colors in demand in the ceramics field will be conducted by E. I. du Pont de Nemours & Company, it was announced this month. Howard Ketcham, color engineer and product design consultant, will direct the survey. From the information gained, a color card for du Pont's ceramics line will be developed. It will govern colors available for bathroom fixtures, tile, storefront materials, and store signs. Ketcham made similar color studies several years ago that resulted in reduction of American automobile colors from 13,000 to less than 600.

- A shower base of cast aluminum that can be installed in about 30 minutes is being produced by Northrop Foundry, Incorporated, a subsidiary of Northrop Aircraft, Incorporated, Hawthorne, California. Cast in a sand mold in one piece, it is finished in "slip-proof" crackle enamel. Size is just under a yard square.

- A technical booklet designed to enable selection of a proper sized grease interceptor for any job is being offered by the J. A. Zurn Manufacturing Company of Erie, Pennsylvania.

Selection is based on two factors: the quantity of waste water normally contained in the fixture served by the interceptor relative to the period of time allowable to empty the fixture; and the expected quantity of grease in the waste water discharged by the fixture over a period of time relative to the practical time interval of cleaning the interceptor. A slide rule accompanies the booklet.

- A portable cabinet with "full utility in any of its dozen or more distinct roles" has been developed by the W. I. Evans Company, 2149 West Washington Boulevard, Los Angeles. It is called the Trayaway.

The Trayaway consists of a bottom cabinet and three-tray-like-shelves supported by swing lock uprights. The trays may be secured in upright or stepped position or may be swung into a flat table top. The whole cabinet is mounted on casters and comes in a variety of colors.

- Perma-Jack, a new product designed to raise sagging floors caused by defective beams and then become a permanent part of the building, has been announced by the Perma-Jack Corporation of Cleveland, Ohio. Elevation range is from 4 feet 10 inches to 8 feet 10 inches. Rated load capacity is eight tons.

heating, air conditioning, lighting

- The story of radiant heating with pictures and descriptions of a variety of installations is told in a booklet, Radiant Heating, published by the Copper & Brass Research Association, 420 Lexington Avenue, New York City.

The booklet is designed to give the architect, engineer, plumbing and heating and building contractor, and the layman, a survey of the employment of radiant heating and the use of copper tubing in these systems. Examples are installations in houses, hospitals,



CALAVERAS WHITE PORTLAND CEMENT YOUR BEST BUY FOR THESE EIGHT REASONS

1. Calaveras White portland cement is uniformly white.
2. It is a relatively high early strength cement of great fineness and purity.
3. It is plastic and has great covering power.
4. Its high early strength results in more rapid curing, thus reducing delays in construction.
5. Its non-staining and waterproofing properties are inherent and not the result of the addition of adulterants.
6. Its use has been approved by Government Agencies.
7. Calaveras White can replace any other white portland cement for any purpose.
8. Calaveras White costs no more than other white portland cements.

*

CALAVERAS CEMENT CO.

315 MONTGOMERY ST., SAN FRANCISCO

1300 PRODUCE ST., LOS ANGELES

schools, factories, warehouses, office buildings, public buildings, aircraft hangars, greenhouses, garages, and swimming pools.

• Formation of a company to make "Summer air conditioning and cooling as commonplace for the home as ice-less refrigeration" was announced this month. It is the Pacific Manufacturing Corporation of Cleveland, Ohio. Hugh C. Troth, president, said the factory was tooled to begin production immediately on a room-size cooling unit for homes and offices.

The first model is a window type that cools, filters, dehumidifies, and circulates air through the room. Troth said the company expects to cut price from about \$300 to less than \$150 by quantity production.

• Capacity production will be reached this summer in the manufacture of the Whirl-O-Magis, a packaged heating unit combining boiler, fuel oil burner, domestic hot water system, and combustion controls in a single cabinet, the Persiro Manufacturing Company of Newark, New Jersey, announced. Two models are being produced, Model W-2, with an output of 125,000 B.T.U.'s for up to a nine-room house and Model W-3, with an output of 75,000 B.T.U.s suitable for a six-room house or smaller. A 160,000 B.T.U. unit will go into production soon.

• A warm air register that shuts itself on and off automatically to give individual temperature control in each room in a house has been developed by the Minneapolis-Honeywell Regulator Company. It is called the Grad-U-Flow Register.

The device operating the dampers consist of a bulb that reacts to changes in temperature of the induced air from the room, a bellows upon which the bulb acts, expanding and contracting it, and a set of levers from the bellows to the dampers. The dampers thus open and close in response to room temperatures. On the bottom of the grille is a temperature set control.

• Basic facts about fluorescent lamps and auxiliaries are described in a new 24-page booklet being issued by Westinghouse Electric Corporation. Some of the headings are essential structure, operating characteristics, mortality and replacement rates, color and stroboscopic effect, DC operation, AC frequency, power factor, control of radio interference, noise and vibration, and the effects of temperature and humidity. The booklet (A-4759) may be obtained from Westinghouse Lamp Division, Advertising and Sales Promotion Department, Bloomfield, New Jersey.

ART

continued from page 6

art is really about. Giving everybody the benefit of the doubt, it may be supposed that the stumbling block is imbedded in mis-education. The nature of art has been all but forgotten. Nor is this nation-wide amnesia the result of an overnight cataclysmic inundation. We have been slowly and laboriously burying our racial heritage for upward of 400 years! The job was really begun in earnest with the industrial era, handmaiden of materialism.

No artist, rejected by juries, scorned by the press, accumulating unsold paintings like sand through torn shoes, need look no further for the cause of his despair and frustrations than to the absence of a philosophy which can guide him to an awareness of the reason for art. If he does not have such a philosophy he is headed down a blind alley. If he waits to be "discovered;" if he waits for a reward for his interminable endurance of shabby coats, broken sticks of furniture, and canned beans, he is surely marked for bitterness

American Beauty

THE Thermoscope in this iron shows in fabric readings—Rayon, Silk, Wool, Cotton, Linen—the operating heat of ironing surface.

Through fingertip control lever on top of iron, thermostat is easily set for any ironing temperature.



313-AA

AMERICAN ELECTRICAL HEATER COMPANY
DETROIT 2, MICHIGAN

Don't forget to . . .

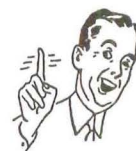

Plan ahead for built-in telephone outlets



It's a wise economy to specify a number of telephone outlets in the houses you are building . . . even if only one telephone is all that is needed immediately.

Conduit is inexpensive to install during building . . . and built-in telephone outlets add real value to a home.



Your clients will appreciate your foresight in planning with an eye to future needs. Call or dial your local Telephone Business Office and ask for Architects' and Builders' Service.

Southern California Telephone Company





KeKo

BOWL COVERS

APPLIANCE COVERS

FOOD BAGS

SELECTED FOR CASE STUDY HOUSES
because they're best by test

Beautiful KeKo Flexible Plastic accessories add amazingly to kitchen convenience and efficiency. Moisture, acid, grease and odor resistant, they effectively protect food and appliances. Unaffected by heat or cold—washable in warm water and mild suds. Buy KeKo accessories at your favorite store.

KEKO PRODUCTS DIV., KENNEDY CAR LINER & BAG CO. • SHELBYVILLE, IND.

FLEXIBLE **KeKo** PLASTICS

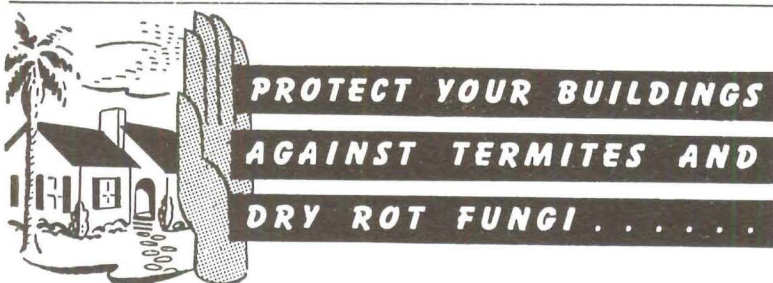

Now you can offer your clients "built-in" termite and dry rot protection by specifying the . . .

TERMITROL PATENT

For the first time in building history, termites (both subterranean and dry wood) and dry rot fungi can be controlled...at a very nominal cost.

No design changes or structural alterations are necessary. The principles of Termitrol are easily incorporated in your plans. Even up to the point of the actual installation of the structural frame work of the building you can still incorporate this new and unique "built-in" termite and dry rot protection feature.

Send today for a free copy of the Termitrol Patent brochure explaining how to specify and incorporate the Termitrol Patent in your plans.

Conceived by John Wilfred Gunn

HOLLYWOOD TERMITE CONTROL CO., INC.

2903 Beverly Boulevard, Los Angeles 4, Calif.



and disillusionment. He would do better to confine his efforts in the capacity of a bank clerk who at least is blessed with fewer illusions of becoming president.

The world is immeasurably full of riches for those who know where to look—and it is the artists of the world who are among those endowed with the capacity to find them. But not material riches. "It is easier for a camel to go through the eye of a needle, than for a rich man to enter into the kingdom of God." The artist who covets the place of the rich man is bartering his kingdom for a mess of pottage. Art, like cleanliness (as our Mothers used to tell us) is next to Godliness. It may pay you not to have "tattle-tale gray" on your linens, but the real value of bathing lies in the sense of well-being it can impart to the one who has bathed. When an artist cannot get a sense of well-being from his art—when he worries about what the neighbors (or the critics) are thinking—he has lost the true perspective of the artist. Art is its own reward. Come feast or famine it is always there to sustain man's inner needs. "Man cannot live by bread alone. . . ." A way of life which attempts to do without that for which art is a symbol is doomed. We are in such an age; an age when every man seeks to be rich—in worldly goods. Those who will survive it are the ones who have a greater purpose and a greater vision of the lasting verities.

—GRACE CLEMENTS

SAN FRANCISCO ART NOTES

continued from page 8

the still lifes of flowers, the realism of a cut watermelon, the warm light over a hill section of city with a slanting street of small houses in the foreground, or the people sitting in a doctor's office, a fat man, a stylishly black and white matron, an unprescribed young man reading a newspaper, one feels that these things are the excuse and not the end, which is, apparently, the pleasure of painting.

Objectives too are the three artists exhibiting at the City of Paris Galleries. Jean Goodwin Ames shows slender, sprite-like girls and children, very charming, very well done, in romantic settings full of leaves, flowers, horses and reflected lights and movement. Millard Sheets shows some good examples of his usual watercolor landscapes; Henry Lee McFee several carefully painted still lifes.—DOROTHY PUCCINELLI CRAVATH.

KIMBERLY
Quality
DRAWING PENCILS
WITH Carbo-weld LEAD

22 ACCURATE DEGREES
Drawing 6B to 9H, Extra B for Layout and Tracing 1-2-3-4
Kimberly Drawing Pencils with the strong smooth Carbo-Weld leads have proven their excellence with many architects and engineers. The economy effected by Kimberlys in large drafting rooms is proof of their quality.

General's SEMI-HEX Carbo-Weld Thin Colored is an excellent pencil for checking, blueprint and map work. Made in a variety of colors. Write to Dept. Q, for free trial pencil. Buy them from your dealer or if unavailable send us \$1.00 for 1 Doz. (prepaid) of your favorite degree or assortment.
(This offer good only within U.S.A.)

Makers of Fine Pencils since 1889
General Pencil Company
67-73 FLEET STREET JERSEY CITY 6, N.J.

FINE CHINA IN MODERN DESIGN

continued from page 29

it is hoped that the still unsolved problem of decoration on modern china will be explored later on these same shapes. Most of the pieces, such as plates, cups and saucers are round. To give a play of form against these regular shapes, variations have been introduced in the bowls and platters whose rims are flowing and modulated while retaining a disciplined regularity. To give an effect of lightness, the centers of saucers are slightly lifted, with an indentation to secure cups against the usual sliding. The small cream pitcher, pleasant to grasp, is without a handle. The larger one has a handle. Salts and peppers are spherical with a heavy base which prevents spilling.

The china is a complete dinner service with additional pieces including cream soups, bouillon cups and saucers, entree plates, square salad plates, two sizes of square salad bowls, two sizes of vegetable dishes, chop tray, covered casserole, gravy boat and ladle, salts and peppers, a tea pot, coffee pot, hot water pot, two sizes of sugars and creamers and after-dinner coffees.

MARACCI

continued from page 24

music and dance have joined they become a single entity in her imagination; she dances the music as she hears it, varying the flow of motion with the music as it changes slightly from performance to performance. She does not expect the musician to accompany her but to play the music, and she will dance to it.

Dancing on the stage is a dramatic art. In recent years the older formalistic expression intended for ballet use in larger theatres and opera houses, the ritualistic exaggeration of the folk-dance designed to hold the performer apart from the near-sitting on-lookers and thus create theatrical illusion have been replaced by

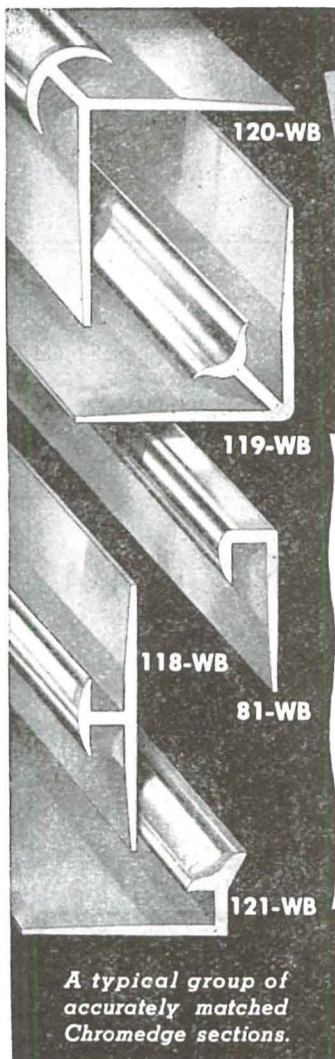

A typical group of accurately matched Chromed sections.

Another
CHROMEDGE*
Advantage
Chromalite
the soft-toned finish
of tough, lasting beauty!

Exclusive advantages of CHROMEDGE METAL TRIMS extend from production to final use. They bring you the finest designs for use with all floor and wall materials, *plus* installation ease, lasting protection, and *permanent beauty*. The rich, velvety luster of B & T's CHROMALITE finish provides a superb sheen that *never rubs off black* . . . stays neat and new-looking—even after long, hard service. (CHROMEDGE trims are available also in standard bright finish.) Write for details.

CHROMALITE—proved in wartime use on army-navy equipment—is *fully* resistant to heat, cold, moisture, abrasion, and salt-spray.

*Extruded aluminum alloy and stainless steel trim.

The **B & T Metals Company**
Columbus 16, Ohio

for the "case study" homes
WE WILL MANUFACTURE OR SUPPLY

Douglas Fir, Redwood, Sugar or Ponderosa Pine, Sash and Doors, Millwork, Concrete Form Panels, Insulation and Insulation Board, Plaster Board, Sisalkraft Building Paper, Roofing, Woodlife Water Repellant and Builders Hardware.

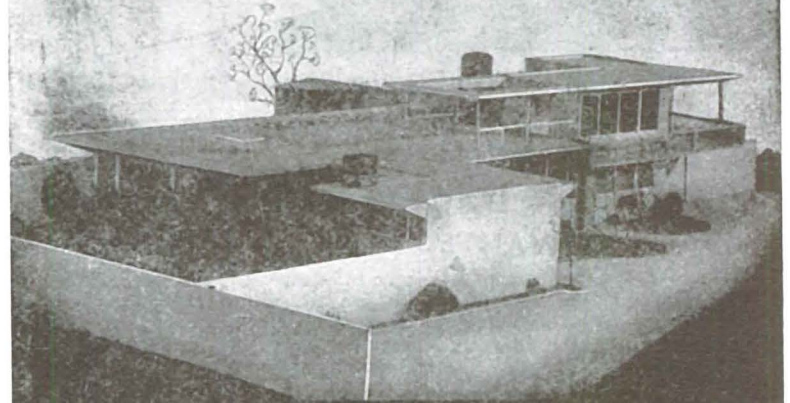

E. K. WOOD LUMBER CO.

4710 SOUTH ALAMEDA STREET, LOS ANGELES

TELEPHONE JEFFERSON 3111

MAILING ADDRESS BOX 3158 TERMINAL ANNEX, L. A. 54

HOLLYWOOD JUNIOR
COMBINATION
SCREEN and METAL SASH DOOR
★
The "WEATHER-WISE"
DOOR!!

**A VENTILATING SCREEN DOOR
A SASH DOOR
A PERMANENT OUTSIDE DOOR
ALL 3 IN 1!**

Discriminating home owners and architects have chosen Hollywood Junior as the TRIPLE DOOR VALUE in the COMBINATION SCREEN and METAL SASH DOOR field! A sturdy dependable door, constructed of quality materials, HOLLYWOOD JUNIOR'S EXCLUSIVE PATENTED FEATURES have outmoded old-fashioned screen doors and other doors of its type entirely!

**IT GUARANTEES YOU YEAR 'ROUND
COMFORT, CONVENIENCE and ECONOMY**

WE ALSO MANUFACTURE A COMPLETE LINE OF
SHUTTERS, C. C. DOORS, SCREENS, SCREEN DOORS, LOUVRE DOORS

WEST COAST SCREEN CO.

1145 EAST 63rd STREET * * * LOS ANGELES, CALIFORNIA

ADAMS 11108

★ WRITE FOR FREE ILLUSTRATED LITERATURE ★

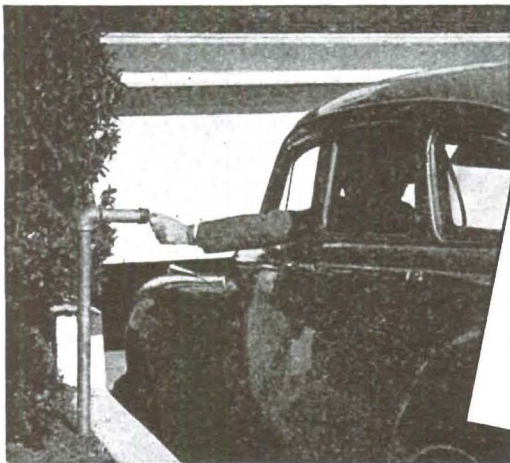

Mfd. by **HANDY HOME PRODUCTS CO.,** 1107 W. Olympic, Los Angeles 15, VA 0914

EXPERIENCED INTERIOR DECORATOR WANTED

In order to augment our present staff . . . we have several openings for decorators who are trained in the design and execution of fine interiors. Here are truly excellent opportunities for those who know and appreciate the highest quality custom-made merchandise. Call FE 2156 for an interview at the store.

CANNEL & CHAFFIN

3000 Wilshire Blvd.
In Wilshire Center



EMSCO
CONCRETE CUTTING COMPANY
MANUFACTURERS of PNEUMATIC TOOLS
COMPRESSED AIR CONTRACTORS
DRILL STEEL SHARPENED

TOOLS FOR RENT
VAndike 7168

DEPENDABLE SERVICE
1517 Santa Fe Ave.

E. WILLARDSON

Plumbing and Heating Contractor

OLympia 2156 and 2157

2880 Rowena Avenue

Los Angeles, California

McNEIL CONSTRUCTION COMPANY

Contractors



5860 Avalon Boulevard

Phone CEntury 2-9035
Los Angeles 3, California

A Lawn Without Mowing!

Seed Dichondra

Sow in new or old lawn. Chokes back other grasses. 5000 seeds, \$1.10. Mail orders filled promptly.

J. L. BUNCH

1127 S. San Gabriel Boulevard

San Gabriel

a more flexible art of dramatic gesture and expression, gesture growing out of and movement supplementing the continuously mobile utterance of emotion from the expressive face. Deadpan by contrast has also had its turn, supplemented by stylized movement, but the limitations of this art have already become too evident to encourage its continued use. In Carmelita Maracci's dancing the utterance of face, gesture, and movement are at all times the common nerve-center from which she projects the extension of the dance through space. Too subtle and fluid to be fully visible in the largest hall this dramatic substance reaches its greatest effectiveness with an intimate audience. It is a loss that cannot be repaired, but audiences which will watch her in careful concentration will learn to participate in her dramatic feeling, drawing from themselves the final grace of utterance, as the intent listener in a large hall supplements the limited timbre of even the best solo instrument.

UNDER THE SKIN OF SOUTHERN CALIFORNIA

continued from page 25

good time reading the book, appreciating it and carping at it. I must dissent from McWilliams rather generous prophesy, "One does not need to share all the illusions of the boosters to believe . . . that the most fantastic city in the world will one day exist in this region: a city embracing the entire region from the mountains to the sea." (p. 20) A small statistical exercise will make the point. If we take arbitrarily the incomparably low density of 1000 per square miles for "the most fantastic city in the world," we would have in round figures 12,000,000 people in the region delineated by McWilliams. This would be a considerable increase over the present population of 4,000,000 or so. But if we permit the city to have nuclei of concentration, as it has, we must set 20,000,000, or about one-eighth of the predicted peak population for the United States, as a modest metropolitan total. And if this should come to pass, I can only say "California, here I go."

A final word of evaluation is in order. This book makes obsolete all previous works on Southern California. It is authoritative without being pedantic and entertaining without being superficial. It demonstrates that those (e.g. Aldous Huxley) who were content with describing the zany and obvious features of Southern California culture were taken in by their own glibness or were ignorant or worse. *Southern California Country* makes sense and it makes sense out of the Southern California country.

*Earl Hanson and Paul Beckett, *Los Angeles: Its People and Its Homes*. 1944. pp. 4-5.

ARCHITECT

Registered New York—Lieutenant Commander available July. 25 years architectural building experience: hospitals, commercial buildings, suburban homes. Four years building construction in Navy. Wishes responsible business connection in any allied building line.

Lt. Cmdr. D. C. Jensen, 2263 Etiwanda Street, San Diego California.

CALL A CHAMBERLIN MAN

for Your Clients' Greater

Metal Weather Strips
Rock Wool Insulation
Screens
Calking

Comfort
Health
Economy
Cleanliness



Leading Home Comfort Specialists for 50 years. 2½ million Satisfied Customers.

Ask for free survey and estimate.



FACTORY BRANCH

155 S. LaBrea Avenue ■ Los Angeles 36

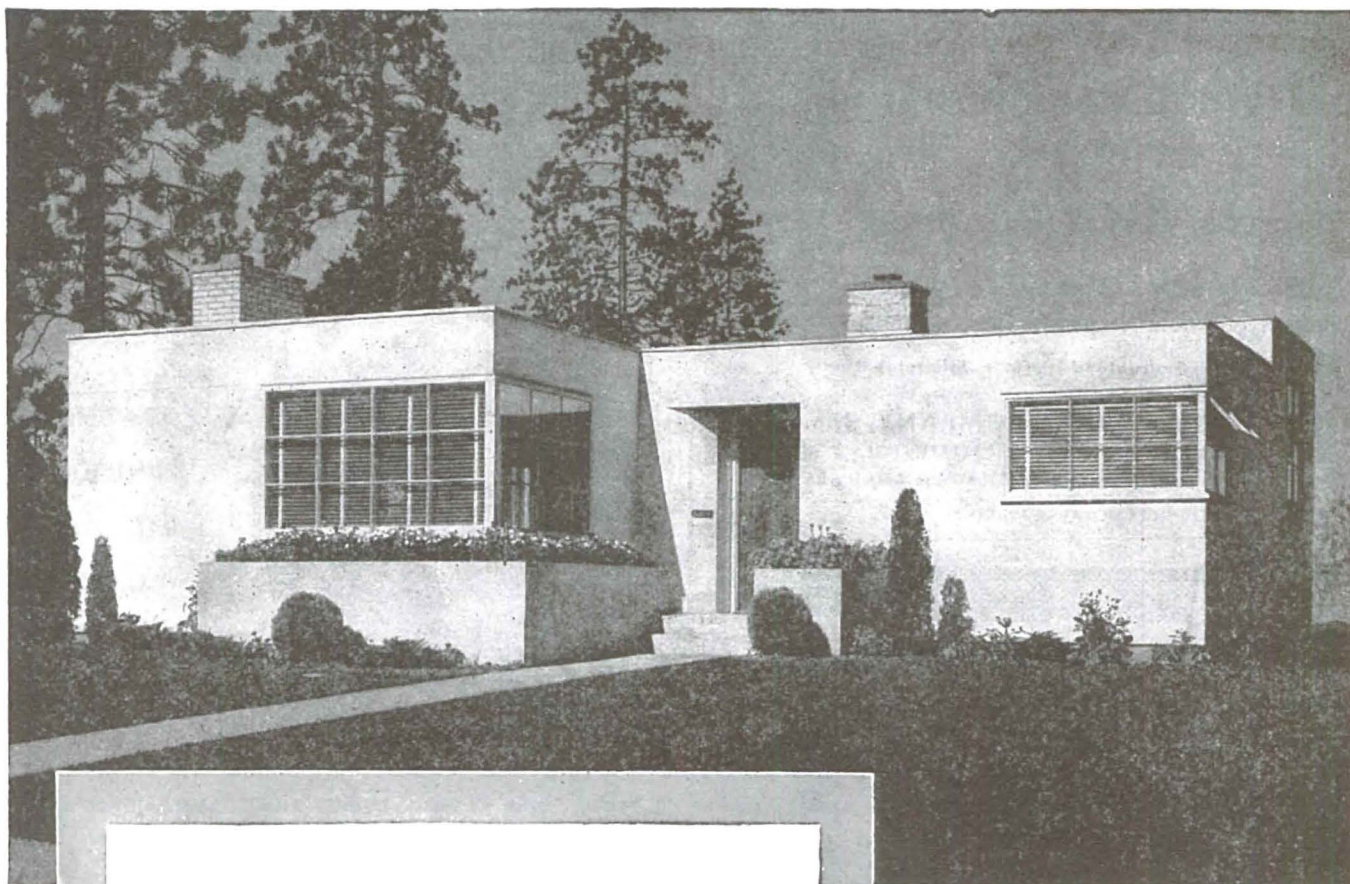

Douglas Fir Plywood Again Allocated

-To Meet the Urgent Needs of the Reconversion Housing Program

TODAY'S most urgent and immediate need is for housing—and the Douglas fir plywood industry pledges complete cooperation with the Reconversion Housing Program.

The demand for housing requires that Douglas fir plywood again be put on an allocation basis. This means that a substantial proportion of the industry's production will be channelled to housing contractors, stock cabinet manufacturers, prefabricators and distributors.

As a result, the present supply situation for all other industrial and construction uses will be temporarily aggravated.

May we strongly urge you to anticipate your needs *far in advance*—and discuss your requirements with your regular sources of supply.

Even though today the supply situation in Douglas fir plywood is critically short, for many projects such as forming concrete surfaces, for signs and display work, for boat building, and for many other industrial and commercial uses, it is almost indispensable. In these cases it is well worth waiting for, as it will save time and labor and do a better job.



Douglas Fir Plywood Association
Tacoma 2, Washington

Fireproof
Rock Wool Home Insulation
 "BLOWN"

The NATIONAL Way!

The thrifty means of maintaining uniform, comfortable room temperatures permanently!

Speedy Service • Guaranteed Work • Estimates Gladly

NATIONAL INSULATION COMPANY, Inc.
 CONTRACTORS • ENGINEERS • DISTRIBUTORS
 HOME OFFICE: 2560 Glendale Boulevard • Los Angeles 26
 OFFICES IN PRINCIPAL COAST CITIES

Selected on merit
 basis for use in
 Arts & Architecture
 Case Study Houses

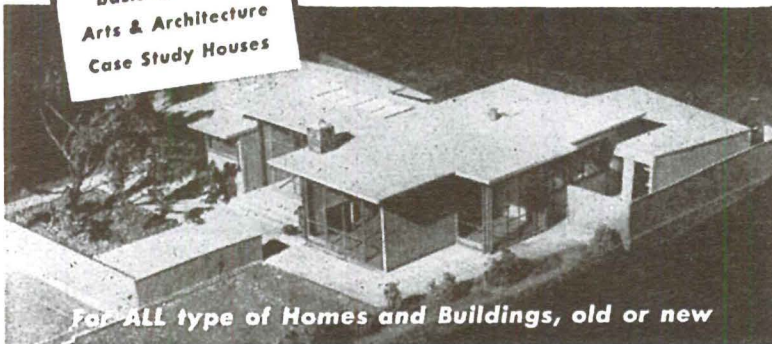

For ALL type of Homes and Buildings, old or new

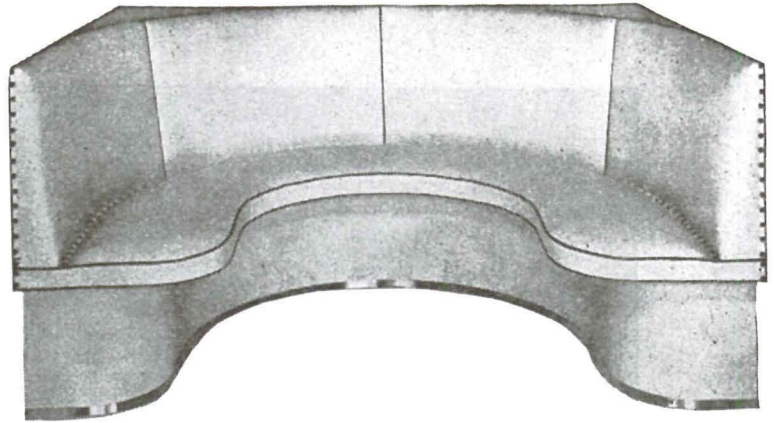

LEATHER NOOKS,
 FORMICA TABLE
 TOPS, CHROMIUM
 CHAIRS, BARS

Custom Made

N O W

LEO LIPTON

Telephone ARizona 9-2079

580 GREENCRAIG ROAD LOS ANGELES 24, CALIFORNIA

W E S T E R N M A D E

Quality
LIGHTING FIXTURES

The West supports one of America's leading manufacturers of lighting equipment... producing quality fixtures bearing a nationally known label. With production concentrated on the Pacific Coast, Smoot-Holman Co. assures western users a dependable source of supply for all types of commercial and industrial incandescent and fluorescent lighting.

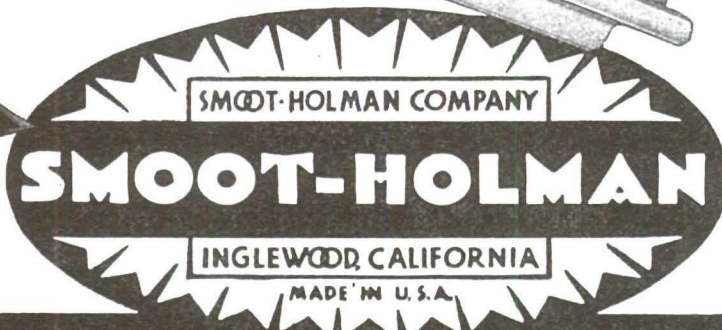
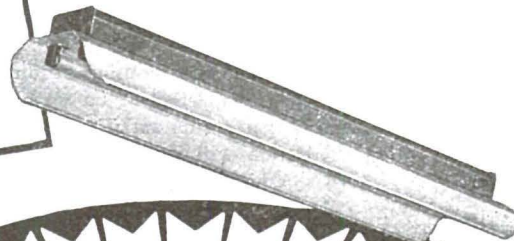
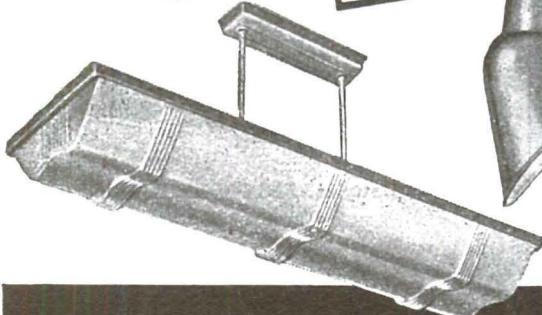
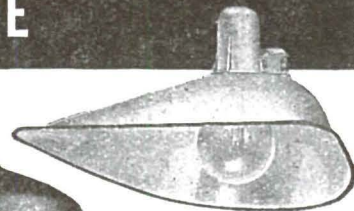
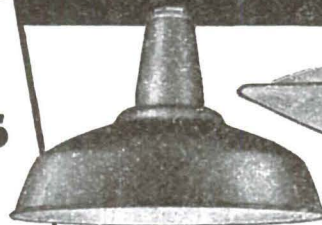
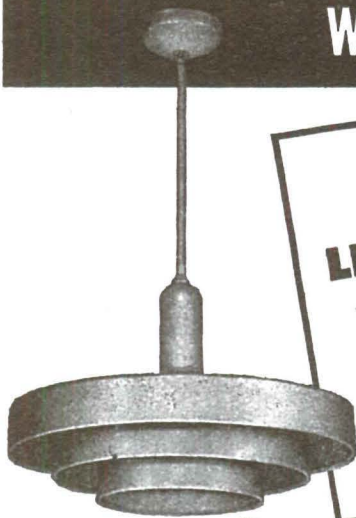

LOOK FOR THIS LABEL FOR THE FINEST IN INCANDESCENT AND FLUORESCENT LIGHTING

Here's how... AMERICA'S FINEST DOOR IS BUILT

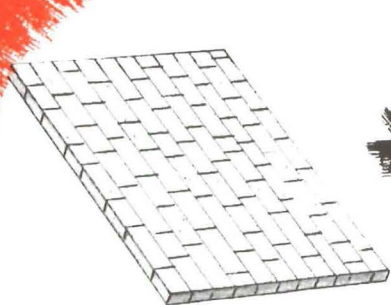

SOLID CORES — Narrow pine strip blocks, selected for strength, light weight, and ability to hold glue and fastening, are kiln dried to the proper moisture content and waterproof glued together under pressure.

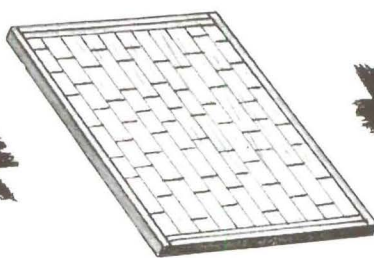

EDGE STRIPPING — Hardwood edge strips are provided at the top, bottom and both sides of each door. The ample width of these strips insures sufficient material for trimming, and they are skillfully matched to harmonize with the face veneers.

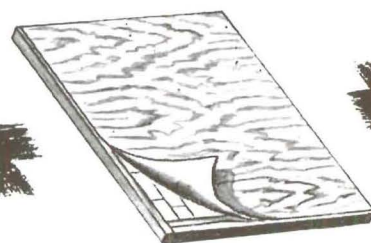

CROSSBANDINGS — 1/10" hardwood crossbandings, seasoned, kiln dried to proper moisture content, laid with grain at right angles to pine strip blocks and glued under pressure to both sides of the core.

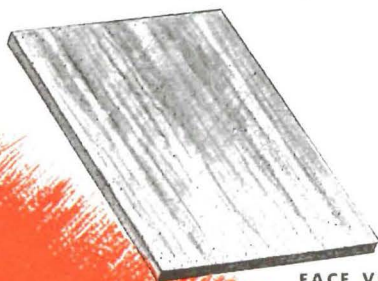

FACE VENEERS — Thoroughly dried and seasoned, standard thickness specified hardwood face veneers, with the grain laid at right angles to that of the crossbandings, waterproof glued under pressure to both faces of the door.

These operations in the manufacture of a door are the result of over fifty years of research and experience at one of America's largest door manufacturing companies. It is no wonder that, with a wide variety of hardwoods from which to choose, a Roddiscraft Flush Hardwood Door is one of beauty, practicability and structural strength... truly America's finest door!

WESTERN HARDWOOD LUMBER CO.

2014 East 15th Street • Prospect 6161 • Los Angeles 21

RODDISCRAFT
Doors and Door Units



VERIPLY
Plywoods

HARDWOOD, LUMBER AND FLOORING
PONDEROSA PINE • BOAT CEDAR, SPRUCE AND FIR

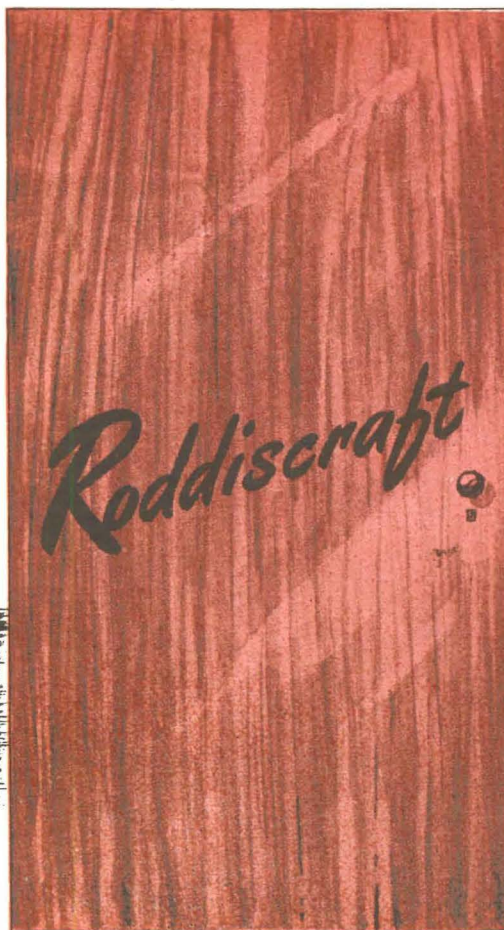

*"Everything
In
Hardwoods"*

P

MR JULIUS SHULMAN-PHOTOGRAPHER
523 N. BOYLSTON
LOS ANGELES 12

Roofing Materials SPECIFIED EXCLUSIVELY



FOR ALL CASE STUDY HOMES

Look to Pioneer-Flintkote for the latest and most modern developments in roofing. Depend on P-F *quality* for lasting satisfaction, backed by P-F research and control laboratories. Specify P-F dependability and adaptability in all your residence planning.

CASE STUDY HOUSE NO. 12
designed by Whitney R. Smith, A.I.A.

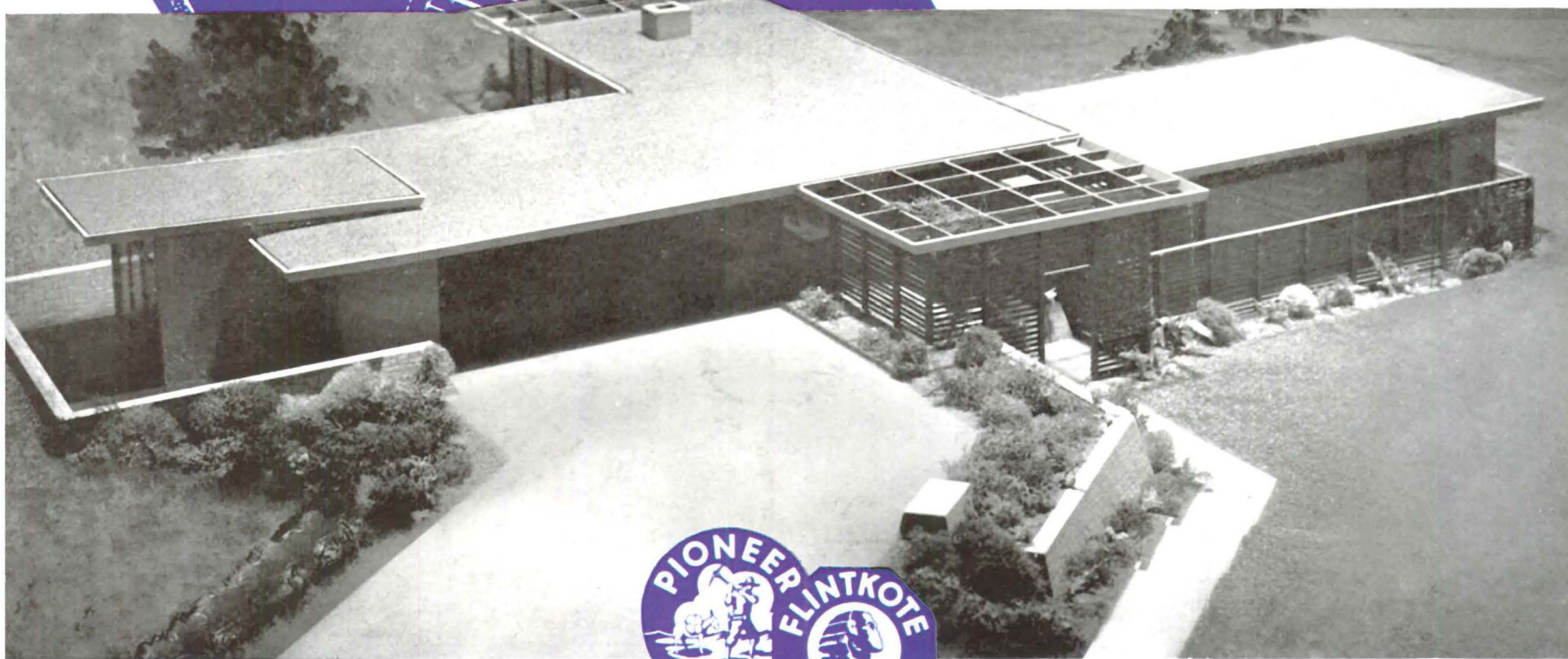

PIONEER DIVISION, THE FLINTKOTE CO.

5500 S. ALAMEDA, LOS ANGELES 54 • 110 BUSH STREET, SAN FRANCISCO 4