

from the street

overhang (aside
from my "sunning
bath") not solid
as it appears.

(LATTICED,
See Breezeway)



entrance gate

stone wall screening
off back door -
good for hiding
deliveries; not
quite good enough
to hide back door.

inside gate ...
view from
eating counter

pool beyond
fence + play area
behind wall.
That's a pepper
tree.





the view from
the top

northward, toward
Hollywood Hills
(Beverly Hillcrest
hotel prominent)

south-easterly
toward
Baldwin
Hills (and
Hamilton
High School)



pool area
south end



north end, looking
toward gate + play
yard



front door approach



carport



Driveway



3-door storage on left:
first section or trash cans.
Remaining two for bikes,
ladder, garden supplies

Storage lockers hang on back -
left = tool bench
mid. left = sports equipment
mid. right = paints
hardware, etc.
Extreme right = wine closet.

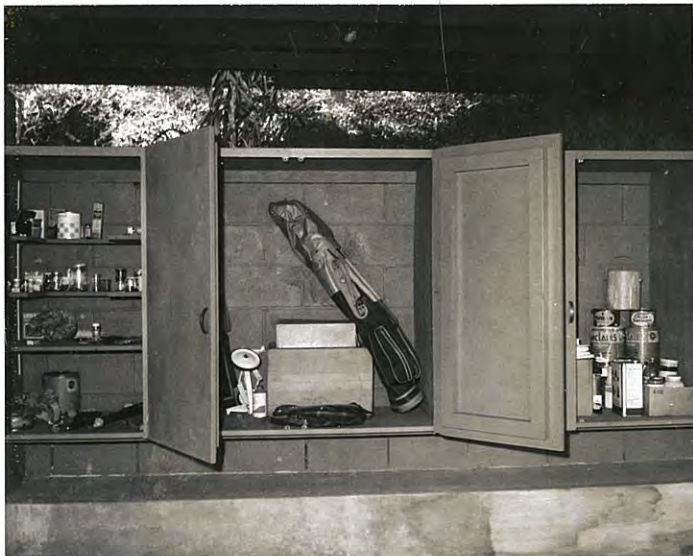



fish in playyard
shot from behind tree house



cutting garden
in topsoil; bordered by
gravel path. Tomatoes plants
roses, carnations + assorted
herbs.



breezeway
lockers left; maid's room
right; patio & are ground

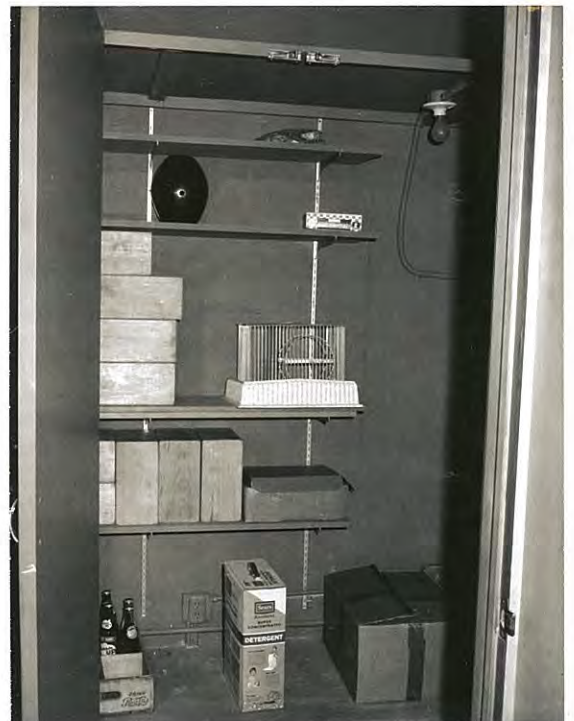

storage
2 sections of shelves (above) with
freezer right, water softener + mops

den



as seen from living room.



Wall of built-ins, including TV + hi fi in old doorway to hall + bar in old closet (see next page)

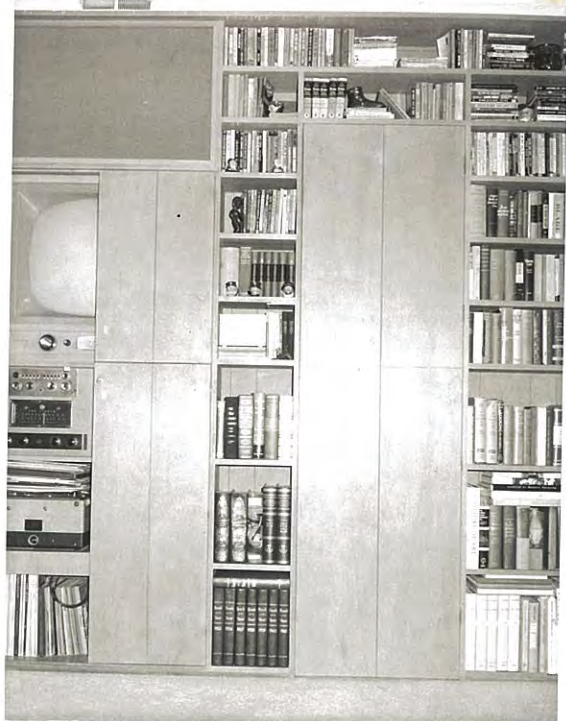

Black shutter doors to living room.



living room and den



Kitchen: eating area +
barbecue





Entrance to bedroom.
 Dressing area on right -
 no one shoe closet seen.
 Door to patio on left
 next to chair.
 Picture wall front
 left seen below.

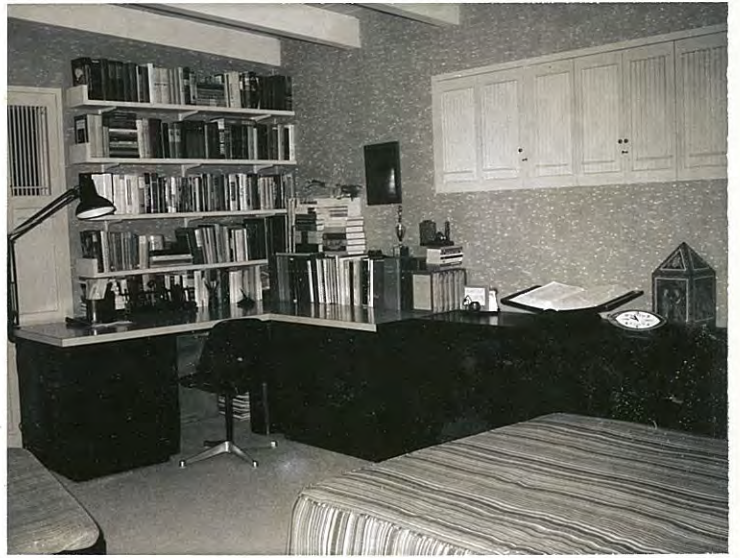

no one desk, files, Bureau.



Headboard wall, opposite
 side of dressing area.
 glimpse of hall thru door
 at right rear.



Master bedroom