

House & Garden

KITCHENS AND EQUIPMENT
HOUSES AND PLANTS

UNIVERSITY OF HAWAII
LIBRARY

DEC 11 1957



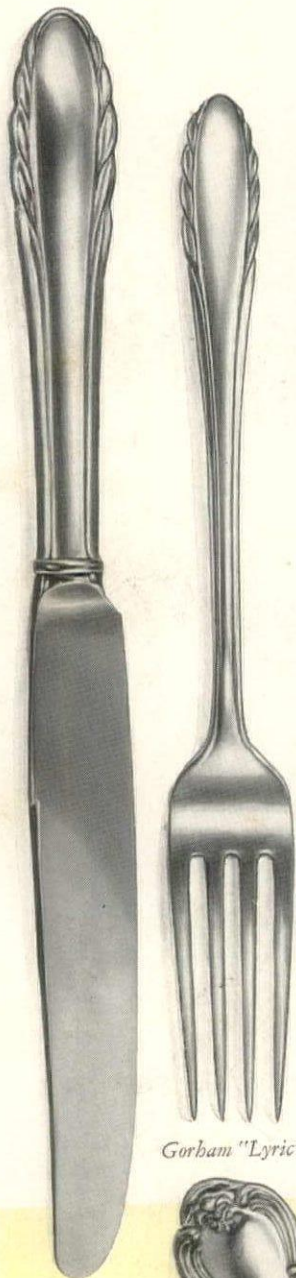

Gorham "Lyric"®



"...nothing else can make you feel quite so luxurious..."

Sunday Morning Magic

THIS IS NO DREAM...no rich-girl fantasy. On Sunday morning, a bit of lovely magic wakes you gently. Your tray arrives...with your favorite breakfast, your best linen, your treasured Gorham Sterling, and even a fresh flower...all served by *him*. He senses somehow that nothing else can make you feel quite so luxurious as breakfast in bed...and he secretly enjoys fixing it...because it's another way to say "I love you"...

Lovely Gorham Sterling touches even a modest meal with magnificence...stirs within a woman's heart not only pride of ownership, but pride in a gracious way of life.

Fine sterling is *solid* silver that never wears out. You'll find, in fact, that Gorham* Sterling becomes more beautiful as you use it at every meal, every day...that with every tomorrow, it becomes more priceless to you and your children. Perhaps you will choose Gorham "Lyric"* (above), a rhythmic pattern of light reflections, gracefully simple.

The easy way to buy Gorham is in units of six-piece place-settings, costing about \$26.00 (Fed. tax incl.), depending on which pattern you choose. Send for illustrated book "Entertaining...the Sterling Way," 10¢ (outside U.S.A., 40¢). The Gorham Company, HG-23, Providence, R. I.

®TRADE MARK

Gorham
STERLING
© 1949

AMERICA'S LEADING SILVERSMITHS SINCE 1831





Continental Accent

Connoisseurs of fine furniture come to Dayton's to admire and acquire the outstanding reproductions of period pieces sent back by world-travelling Daytonians. From England and the continent masterpieces of old world craftsmen arrive at a pace geared to hand production. Each in itself a work of art, selected for a Northwest home where good living is a tradition.

Tibbenham Breakfront, \$1,250
Adam Chairs, Set of Eight, \$1,240

Porcelain Lamp Base by Rosenthal of Selb, Bavaria, \$175

Chippendale Chairs, Set of Eight, \$1,150



THE NORTHWEST'S GREAT STORE

The Dayton Company.

MINNEAPOLIS

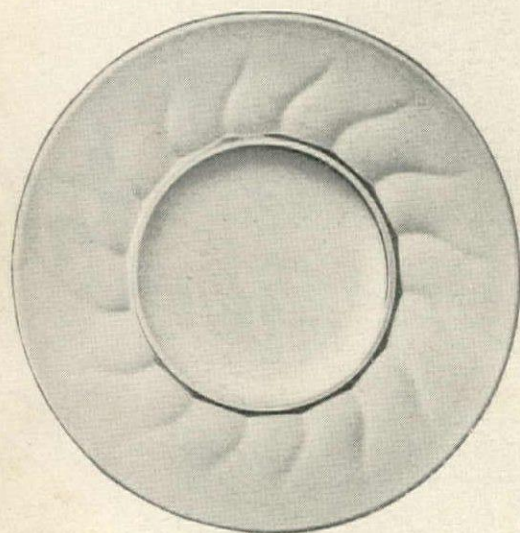

Imperial Twist
Bread and Butter,
and below, the
8-in. Salad Plate

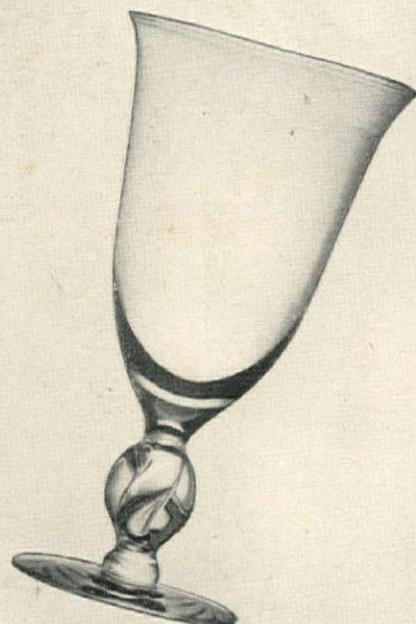
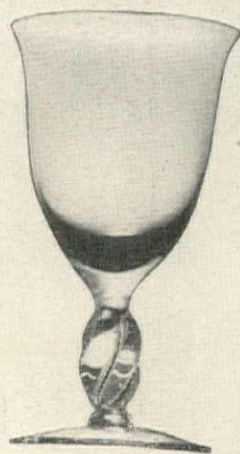

Begin your collection of Imperial Twist with this stemware. Illustrated above left, is the *Claret*; lower right, the 9-oz. *Water Goblet*. Following in sequence, above right to lower left are the 12-oz. *Footed Ice Tea*, *Wine*, *Tall Sherbet*, *Cocktail* and *Cordial*.

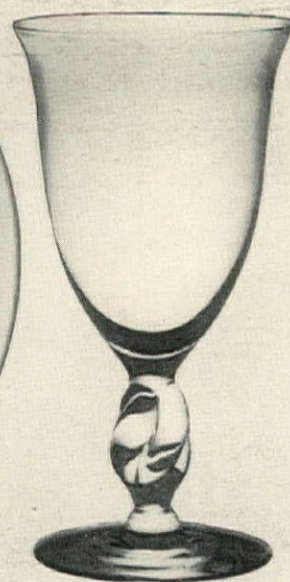
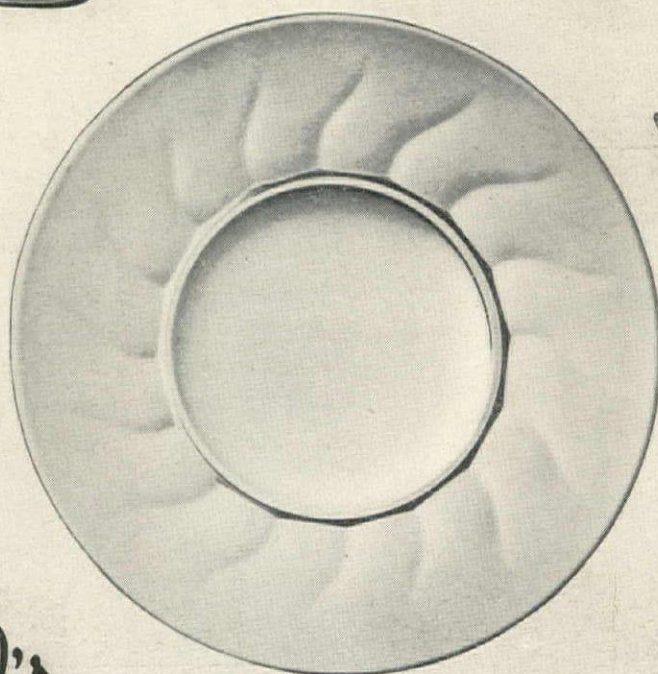
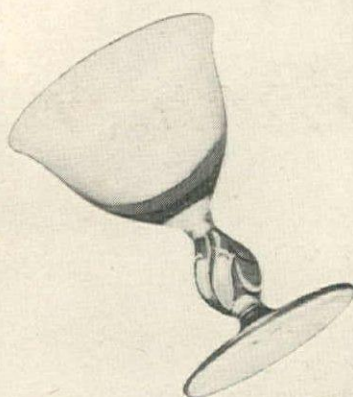

Imperial's
new "Twist"



A pattern with a delicate contour, gentle swirl and brilliant twist, achieved in flawless crystal only thru fine hand-craftsmanship. A new pattern in translucent beauty for new brides . . . new table settings . . . new dining pleasure. Choose *Imperial Twist* for the years to come. Open stock in fine stores. Patent-protected by **IMPERIAL GLASS CORPORATION, BELLAIRE, OHIO**, makers of the wanted *hand-crafted* Cape Cod and Candlewick table crystal.

For Dining



in the grand manner

—here is Morganton Traditional furniture at its finest. Rich genuine swirl mahogany veneers reflect the gleam of candlelight and old silver in the best 18th Century tradition from gracefully curved fronts. . . Truly, here is a first essential for dining in the grand manner. Optional chairs and tables not shown are available, and combinations can be arranged from this open stock group to fit any size room. Of limited availability through Morganton dealers.



THIS FURNITURE IS ON DISPLAY BY THE MORGANTON DEALER FAMILY OF AMERICA'S FINEST STORES

MORGANTON FURNITURE CO., INC., MORGANTON, N. C.

The Post: "Carrier of news and knowledge Instrument of trade and commerce"

So it was that Dr. Eliot thought of the service the post-office renders with such efficiency and self-effacing routine. Carrier it is of our letters which renew the bonds of friendship and refresh the family ties. Instrument of business, whose daily communications keep the wheels of production and distribution turning to the benefit of us all. Truly, the flow of letters is one of the main streams of our life and the post-office is its channel.

Since the post-office in America was in its infancy, we have been contributing to its commerce by making fine papers for personal and business correspondence. So we continue, employing the same enduring materials—cotton and linen fibres—for none other gives you papers of such quality, durability, and distinction. We invite you to enjoy Crane's Papers for your letters, social needs, and business forms.

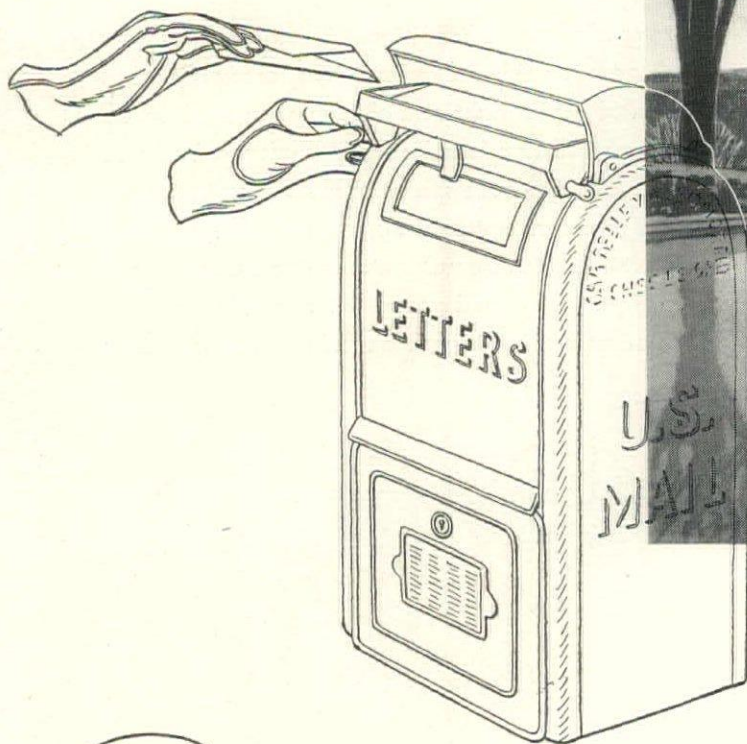

Crane's FINE PAPERS

FOR SOCIAL AND BUSINESS CORRESPONDENCE • CURRENCY • SECURITIES
TRACING • CARBON • BIBLE PAPERS

MADE IN DALTON, MASSACHUSETTS, SINCE 1801

NATIONALLY DISTRIBUTED BY RICHARDS MORGENTHAU & CO., NEW YORK, N. Y.

Russel Wright

AMERICAN MODERN DINNERWARE

HAND-MADE BY STEUBENVILLE POTTERY COMPANY

Today, a tradition of
fine dining . . . tomorrow,
treasured heirlooms.

The artistry of Russel Wright,
the unique colors and
texture created by the
master Steubenville
potters, establish for
twentieth century America
a hallmark of
fine dinnerware —
American Modern.

16 piece Starter Set:
4 dinner plates,
4 cups, 4 saucers,
4 bread-and-butter plates

\$6.95 per set

In grey, coral, blue, chartreuse.
Also available in open stock.

Shipping Charges Extra



FAMOUS-BARR CO.

ST. LOUIS 1, MISSOURI

CLAYTON 5, MISSOURI

LET'S "PRETTY UP"

Captivating DECALS right from the heart of the Pennsylvania Dutch Country! Here is authentic American folk art at its finest . . . colorful and original. Ideal for brightening kitchens, cupboards, boxes, furniture, trays or shades. Easy-to-follow instructions included.



No. 10. PENNSYLVANIA DUTCH DECALS. Large sheet of popular hearts, birds, and tulip designs. Postpaid . . . \$1.00

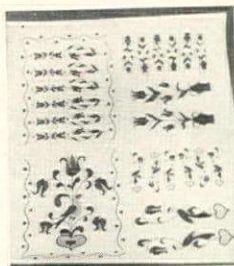

No. 12. PENNSYLVANIA DUTCH DECALS. 28 Amish figures, birds, flowers, borders, horse'n'buggy. Postpaid . . . \$1.00

No. 100. ABCD PATTERNS to match No. 10 Decals. Each design in four sizes, ideal for painting or needlework. Postpaid . . . \$1.00

No. 100. KLMN PATTERNS to match No. 12 Decals. Wonderful for painting or needlework. Each design in four sizes. Postpaid . . . \$1.00

Specify by number when ordering.

R. W. CUMMINGS inc.
LANCASTER 2, PENNSYLVANIA



SHOPPING

All merchandise shown on these pages, editorially or in advertisements, may be ordered by writing directly to stores. Most prefer not to handle c.o.d.'s, so please enclose check or money order. All firms, except those selling personalized services, agree to refund full price of any item returned by unsatisfied readers.

"Who burnt the tablecloth?" The query on this ash tray is enough to make smokers beware such accidents. A hostess who values her table linen will appreciate the size. Of Spode china, with blue design on white, it is \$2.75, ppd., from Nessa Gaulois, 721 Lincoln Road, Miami Beach, Fla.



Love somebody? Tell her so by giving her this heart-shaped box that says "You're Sweet." and a companion piece, a pincushion upholstered in red velvet. Constant reminders of your affection, they will hold pins and small trinkets on her dressing table. Each is \$1.50; the pair, \$2.75, postpaid. From The Fitzgeralds, 637 Madison Avenue, New York 22, N. Y.

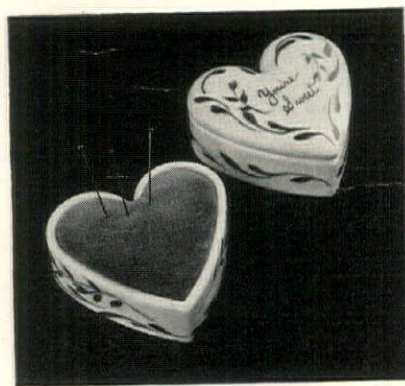

DRIVING SOUTH?



CAR-BAR* gives You WRINKLE-FREE Travel

• Look better, feel better at your destination with a dozen garments hanging wrinkle-free on CAR-BAR. Easy to install. Unscrew and replace only 2 screws in door or window frame. CAR-BAR does not interfere with door or window operation. No rear-view obstruction. Safety engineered. No hooks. No sharp ends or edges. Adjustable 9 1/2" to 14 1/2" to fit any car. Streamlined. Chrome finished. Attractive enough to leave attached permanently.

Send postpaid. **\$1.50** Double capacity with two.

Patent applied for
E. D. CLINGMAN
251-HG Houseman Bldg., Grand Rapids 2, Mich.
Screws included for cars without screwed in mouldings.

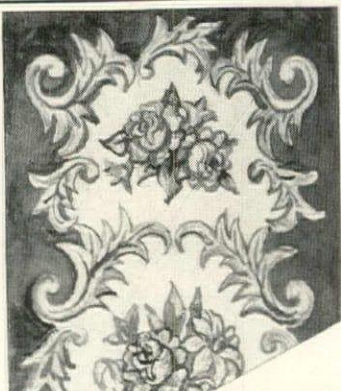

COUCH or HEARTH RUG HOOKED RUGS ARE \$7.50 EASY TO MAKE THE Kit REBECCA ANDREWS WAY

Design (couch or fireplace length) 36" x 72" is stamped in black outline on heavy burlap. Hook, colored wools for several flowers and leaves included. Also complete instructions for color and shading.

Send 20c for catalog. Complete materials available.

REBECCA S. ANDREWS
Dept. G
Walnut Ridge, Arkansas

A few finished Hooked Rugs are available. Write for description and prices.



Humorous ASH TRAY

You and your friends will get a kick out of this old nag. Her flirtatious glance invites you to deposit ashes in her swayed old back. Made of copper-plated metal with felt bottom. Won't scratch your finest table. Length about 6 inches. Only \$4.00—prepaid. Money back if not delighted.

"Little Joe" Wiesenfeld Co.
Dept. C-4 Baltimore 1, Md.

FREE TO SADDLE HORSE OWNERS

★ Why pay fancy prices for saddlery? Write for free Catalog that has saved real money for thousands of horsemen. Describes over 400 popular items of English and American "tack." I ship saddlery on approval. "Little Joe" WIESENFELD Dept. 6D Baltimore 1, Md.

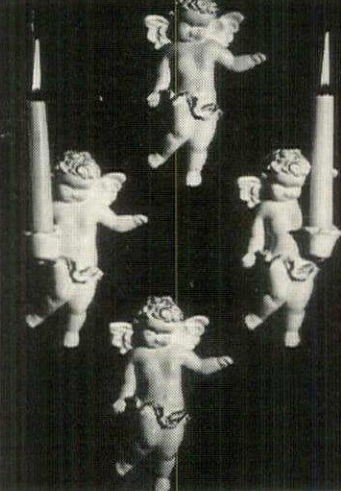

LOVABLE, INTRIGUING CHERUBS

Let these little winged cherubs hover over your mantel, dressing table, bed-head or where you will. With curly topknots and dimpled knees, they are pink, white or flesh with gold . . . a lovely gift for Valentine's Day or any time. 7 1/2" tall, \$2.95 each postpaid. Set of four \$11.45.

HOLIDAY PRODUCTS
Pontiac Illinois

ANOTHER MASTERPIECE by VIRGINIA'S CRAFTSMEN

Simplify your entertaining with this sturdy little folding table. Also makes a perfect chairside or coffee table. Expertly fashioned by hand of solid WALNUT or MAPLE, folds easily. Measures 24" x 15" x 18" high.

\$12.50 (Express charges collect)
No C.O.D.'s please

Write for free booklet on other handmade furniture. "Heirlooms of Tomorrow."

BAVALON GIFT HOUSE
Box 935-A Front Royal, Virginia



Meet These Busy LAZY SUSAN Twins The Pair for only \$5.95

Just lean back and enjoy yourself at your own parties—by letting Lazy Susan take over the food-serving. Just pile 'em high with salads, sandwiches, canapés, hors d'oeuvres. They swing around neatly, delivering food in a full circle, wherever desired—without the bother of hand-passing. 13 3/4" diameter. 2 1/4" high. Felt base polished fine solid birch. You get two of them for less than you'd expect to pay for one. Use one yourself and give the other away as a gift. The pair for only \$5.95. Express charges collect. Guaranteed, of course, or your money back. No C.O.D.'s, please.

WRITE FOR FREE CATALOG
Bancroft's
2433 So. Indiana Ave.
Dept. 160, Chicago, Ill.

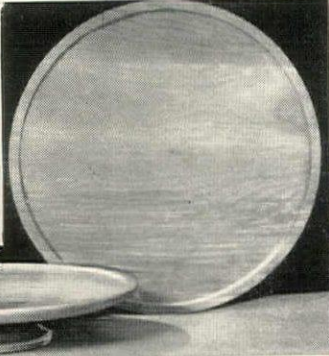

AROUND



For love of money—here's a heart you can bank on. An incentive to save for something or someone very dear, it's a pretty little thing, too, to keep on a desk or dressing table. A California creation, of ceramic, 4" wide, it's \$1.75, postpaid, from Bren Linda, 545 Fifth Avenue, New York 17, N. Y.



Egaa is a delightful friend to have sitting on your desk to hold notes in his bill and nod his head up and down when you need someone to agree with you, or lift your spirits. There is something about him that tickles everyone who sees him. Of wood with a thin bent brass body. \$7.50, ppd. Design Development, 45 Castle St., San Francisco 11, California.



Decorate fabrics with color and add a personal touch to your wardrobe, accessories, home effects. With this Ettl kit #54, it's easy, fun and foolproof! Ready mixed liquid colors are made permanent by ordinary ironing. Color may be applied by stencil or free brush method. All you need to start, \$4.85, ppd. Ettl Studios, 213 W. 58th St., New York 19.



Hand Made WELCOME

Your hospitality is expressed right at your door with the 3 foot half-moon shaped rug. Entirely hand hooked with "WELCOME" hand hooked in the middle. Black backgrounds with borders in red, green or blue. \$7.25 postpaid.

No C.O.D.'s please

EDITH CHAPMAN

168 East 33rd Street, New York 16, N. Y.



BASES FOR VASES Dull Black

Protect Your Tables Enhance Your Flower Arrangements

\$3.85 the set of three postpaid

Hard wood 4" x 6", 5" x 8", 6" x 10" approx.

Georgia Curtis, Fairfield, Connecticut

★
For Your Gracious, Sparkling Color!
★



There's a Breath of Spring—a delightful, colorful charm in the Bayfort "Elizabeth" Love Seat. Choose a pair for dressing up the fireplace; or one at the end of the bed or for new cheerful comfort in the Den. Lovely curving top rail and back. Carefully tailored, luxuriously padded and tufted. Warranted craftsmanship. Resilient springs in seat. Width 50"; height 29"; overall depth 27 1/2"; Seat depth 20". In muslin, or your fabric—\$54.50. (Send 10 yds. of 36" or 7 1/4 yds. of 48" material.) Or, in our fresh, sparkling fabrics: Solid Faille—\$62.50; in small floral Glosheen—\$66.50; in rich Velvet or Quilted Satin—\$82.50. Check or money order. No C.O.D. Express for 70 lbs. is collect. Full satisfaction guaranteed or money refunded.

Lovely Colors

Choose the rich, colorful fabric that fits your moods: Faille or Quilted Satin—Blue, Green, Rose or Wine; Small Floral Glosheen, predominating colors—Blue, Green, Rose, Yellow or Beige; Velvet—Blue, Green, Rose, or Lipstick Red. Order this superb value conveniently, safely, now! Also, send 3c stamp for our "Warranted Selections" folder.

Bayfort Society
BOX 1808 CHARLOTTE, N. C.

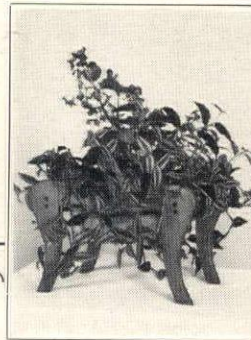

Bring Spring to your living room or sun porch! Copy of an antique footstool in mellow pine. The copper insert may be filled with ferns or flowers and makes an ideal spot of color for your home. Use it in front of your fireplace, under a low window or at the foot of a sofa.

For "off-season" use, a separate, covered cushion may be purchased and sent in the top.

Stool with copper insert, pine only \$12.50

Separate cushion \$2.50. Complete set \$15.00

FLOWERS NOT INCLUDED

THE CRANFORD WORKSHOP

Cranford Valley Farm

La Grangeville, New York

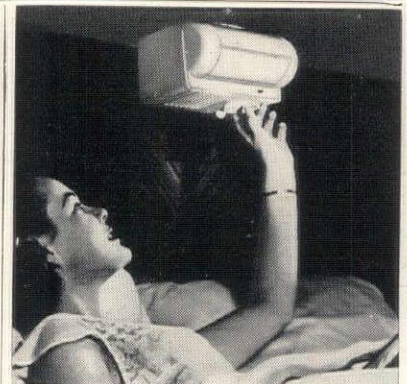

More fun in bed with a Two-In-One Radio Bed Lamp!

Read in bed by the soft light of this beautiful lamp—while listening to your favorite music! A glareless tubular type bulb with a frosted curved lens built right into a magnificent 5-tube radio that's tops for tone and volume. Compact, smartly designed unit 9 1/2" long and 5 1/2" wide. Choice of Ivory or Walnut finish. Equipped with flexible brackets that fit any size bed. Complete broadcast band coverage, operates on either AC or DC. (State finish desired.) Sorry, no C.O.D. Send check or money order, Dept. HG-2.

only \$29.95 (we pay postage)

Conn. residents add 1% sales tax

COPPER BEECH STUDIOS
WESTPORT, CONN.



Actual Size

Do you LOVE your DOG? Protect him with a FIDO-HYDRANT (Identification holder)

Exclusively Ours!

Tiny, lightweight metal Fire Hydrant contains papers giving owner's name, address, and phone number. Attach to dog's collar by spring steel ring. Lasts a lifetime. Money back guarantee.

Send cash, check, or M.O. NOW. Sorry, no C.O.D.s.

Only \$1.00

HARBOR HOUSE

323 Geary St. Rm. 610, Dept. HG
San Francisco 2, California

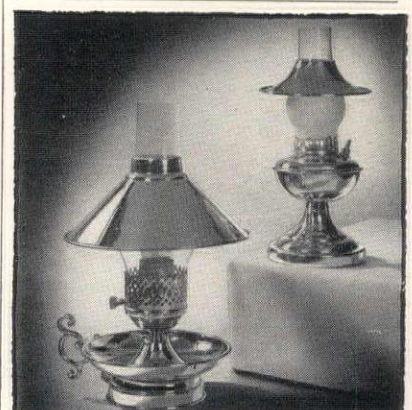

Bright Lights

Upper: Polished brass night light with frosted chimney. Takes 15 watt bulb. 8 3/4" tall. \$6.50 each or \$12.00 per pair, postpaid. Lower: Desk or bedside lamp in Colonial brass with clear glass chimney. 10" high. \$8.95 postpaid.

Write for booklets showing Country House Furniture and accessories.

The Lennox Shop
The Unusual in Gifts and Home Decorations
Hewlett, N.Y.

McCutcheon's

**"HIGH 'N' LOW" PILE
COTTON RUGS** in a very smart striped design. Sturdily made and dyed in an unusually wide range of washable colors to give you years of pleasure. Mail and phone orders filled.

Medium blue Hunter green
Yellow Beige Grey
Red Brown Wine
Lime Rose White

24" x 42" rug, **6.75**
36" x 60" rug, **15.50**
Lid cover to match, **2.50**

First Floor—Also at White Plains, East Orange

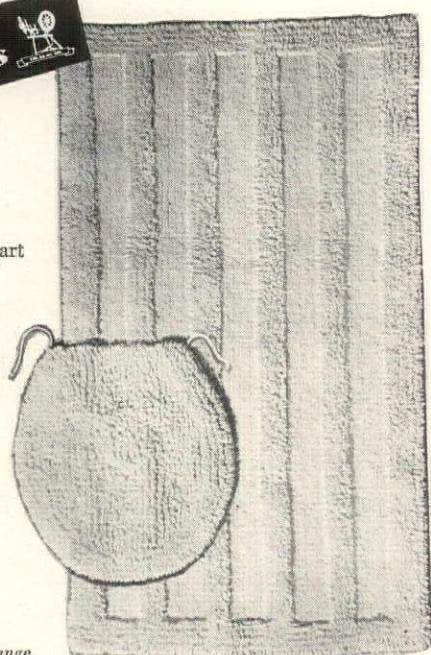

McCutcheon's, Fifth Avenue at 49th, New York 17, N. Y. • VO 5-1000



COLONIAL KNITTING BOWL

The storied charm of Early American days lives in this quaintly designed knitting bowl. Fashioned by craftsmen for enduring beauty and steady-legged service. Ideal, too, in den or rumpus room to hold odds and ends. Made from selected hardwoods and hand-rubbed to a rich mahogany or antique maple finish. Smooth, deep bowl is 15" in diameter; over-all height, 21". Makes wonderful gift. Please state finish wanted. Prompt delivery.

Only \$14.95 Prepaid
Sorry, no C.O.D.'s

TEMPLETON CRAFTSMEN
Dept. 22 Templeton, Mass.



SOLID BRASS or COPPER WASTE BASKET

Watertight and lacquered to prevent tarnishing. Weight 5 lbs. 11 1/2" high, top is 9" x 12".

\$14.50 shipping charges collect

MATCHING ACCESSORIES

Oval Brass Desk Basket. 7" long, 5" high. \$7.50 postpaid

Oval Brass Planter. 15" long, 5" high. \$12.50 shipping charges collect

Brass or Copper Umbrella Stand. 21" high. \$19.50 shipping charges collect

Write for Catalogue

Jenifer House
New Marlboro Stage
GREAT BARRINGTON, MASS.

Introducing the
BED LIGHT with the NEW LOOK
The Glamorlite
No. 501 No. 502

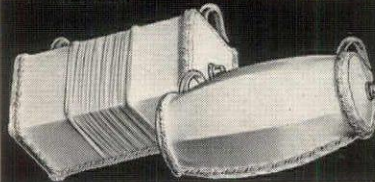

**2 BEAUTIFUL STYLES at
AMAZINGLY LOW PRICES**

No. 501 **\$8.00** No. 502 **\$6.00**

Gorgeous, adjustable bed lights with hooks that can be shaped to fit any bed. Fine, hand-sewn satin with matching braid trim. Rayon lined. 4x9 in. size. White, rose, peach or blue. For use with standard 40- or 60-watt incandescent bulb. Perfect gifts for any occasion.

**MAIL ORDERS PROMPTLY FILLED
AND SHIPPED POSTPAID**
No C.O.D.'s Please

ROYAL NOVELTY CO.
845 S. WABASH AVE.
CHICAGO 5, ILLINOIS

Bathing Your Dog Can Send Him To His Grave!



Thousands of dogs go to their graves each winter because of catching cold after a bath. Don't risk your dog—use Sudbury Hygienic Cleaning Powder instead. It's better than water—leaves coat silky and clean.

A Dry Bath Is Better

No fuss! No splashing! Takes less time. Your dog will like a Sudbury "dry bath" for instinct makes him fight water baths. Constant bathing with water also causes dry skin—shedding hair. **Easy to Use.** Just shake on, rub in, brush out! The powder takes out the dirt, helps prevent fleas, removes odor. Recommended by leading kennels.

Send No Money. Order C.O.D. Big Shaker Package, \$1. plus postage. Or just enclose a \$1 bill at our risk and we'll pay postage.

Powder Chaperone (\$1). Makes dogs keep off furniture, behave indoors.

SUDBURY LABORATORY
Box 730, South Sudbury, Mass.



SHOPPING

Literary lazy Susan, reproduced from an old and unique piece, serves reading matter at the flip of a finger. Handy thing for students or anyone who does extensive research. Made of solid mahogany in dark finish, it stands 29" high and has revolving 15" square top. \$65 exp. col. Old Williamsburg Co., Williamsburg, Virginia.



Knitters, crocheters, tatters will be glad to know about the new knit-bit yarn holder which hangs comfortably on the wrist, adjusts itself to arm position, keeps yarn clean, prevents it from rolling and tangling, releases it freely and evenly. Will hold any spool, loose or firm balls of wool. Only \$1.25, ppd. The Gerard Co., 162 N. Green Bay Rd., Winnetka, Illinois.

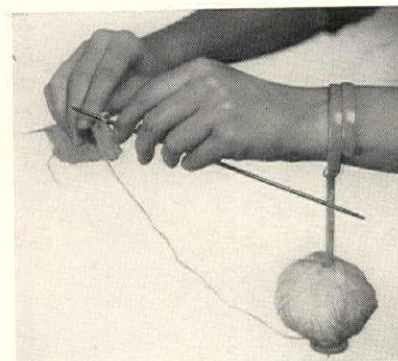

One, two, slip into a shoe the easy way, and save the last as well. Here is a choice of the lazy man's long-handled shoe-horn, 20" long, made of fine leather with saddle-stitched, braided trim, \$3.50, or the stirrup version of imported pig-skin, \$1.79. Both postpaid from Harel House, Hopedale, Mass.

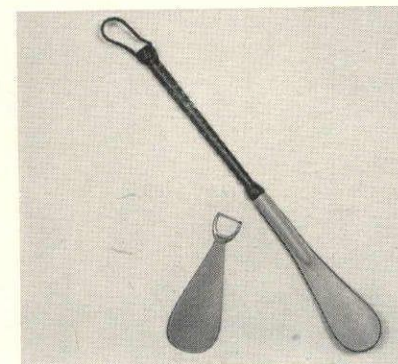

dreamy

Damask Dinner Set!

The pure, gleaming splendor of snow white damask, in a rich, modern orchid pattern. The smooth, long-enduring fabric is rayon and cotton, large cloth 66 x 84", eight matching napkins 17" square. All complete, just **\$16.50!**

M. Missry Imported Linens and Laces

563 Madison Avenue • New York 22, N. Y.



Genuine 1860

ANTIQUe PINE BUREAU

These GENUINE 1860 ANTIQUe PINE BUREAUS are originals which we have purchased during the last 12 months from historical areas in New England. These genuine 1860 antique pine bureaus combine distinction and charm in the finest American tradition. Makes a fitting furniture companion for the home. A lustrous and durable refinish preserves the warm honey-tones of the natural pine. Your choice in light, dark, or natural finish. Panelled sides. Dovetail drawers. Hardwood knobs. Height 35", width 17", length 38", weight approximately 65 lbs. All orders filled promptly. Satisfaction guaranteed or your money back. An exceptional value for \$55. F.O.B. Ipswich, Mass. Send check or money order. No C.O.D.'s please.

EDWARD H. SALTZBERG

Early American Antiques

3 South Main St. Ipswich, Mass.



AROUND

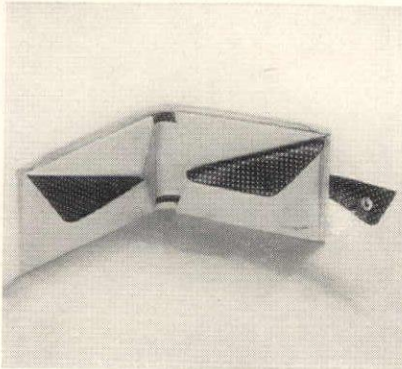

A washable wallet, the newest thing in the famous Buxton line, is untainted by filthy lucre. Comes in red, navy and green with white trim, or vice versa in washable white with red, green or blue polka dots. \$5 postpaid. Add 20% tax. Hof-fritz, 551 Fifth Avenue, N. Y. 17.



Jumbo mail box large enough to hold large maga-zines like *Life*, *Saturday Evening Post*, etc., besides lots of mail, newspapers and small packages, has an added feature—a clip for outgoing mail. Made of durable weatherproof aluminum, it comes in antique bronze, Cape Cod white or dove gray. \$5.95 ppd. Madison House, Post Road, Madison, Conn.



Scentsimal journeys are surely in store for this little heart perfumer because the owner will always carry it in her handbag. A bright, jewel-studded square is centered on the gold-colored metal, making it a sparkling valentine remembrance for the lady of your heart. 2 1/2" long, \$4.50, post-paid. No tax. Spencer Gifts of Atlantic City, New Jersey.

ENDURING GIFTS!

Shu Kaddy

Carefully selected hardwood—beautiful mahogany or rich maple finish. Holds 9 pairs men's or 12 pairs ladies' shoes. Fits any closet—27" wide, 9" deep, 18" high.

\$495

EXPRESS COLLECT

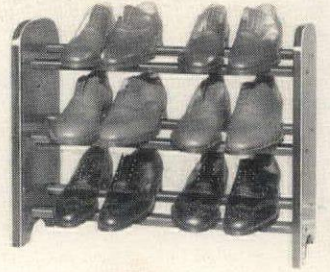

\$1950

EXPRESS COLLECT

Phone Kaddy

\$37.50 VALUE!

Distinctively designed to harmonize with all settings. Shelf for directory, ample room for lamp or decorative piece with drop leaf. Carefully selected Southern hardwoods. Finished in either beautiful neutral mahogany or soft rich maple. 29 1/2" high, 38" wide with leaf up, 32" wide with leaf down. \$37.50 value.

Price \$19.50

Send check or money order to:

CONSUMERS BUYING SERVICE
MORRIS FIELD, CHARLOTTE, N. C.



YOUR HOUSE

or the house of a friend, handpainted in full color, and fired for permanence, on a 10" ivory plate. Please send sketch or snapshot and indicate colors and building materials. Print plainly full inscription wanted. Sent ppd. in four weeks upon receipt of check. No C. O. D.'s

\$850

send for catalog

GRACE LLOYD-COLLINS
Dept. G Wilmington 43, Delaware



Fogproof

Your Windshields, Mirrors and Windows with **CLEARSITE!**

Rub any glass surface with this chemically treated cloth and it can't cloud up.

49c each, 3 for \$1.35 postpaid.
Please, No C.O.D.'s.

Will Wall & Co.
MOUNTAIN VIEW, N. J.

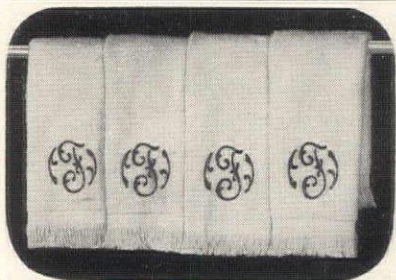

Initialed

TERRY GUEST TOWELS

Four smart, personalized Terry cloth guest towels in white, blue, gold, green or rose with beautiful contrasting colored initial. Full size 10 x 16 with deep fringe at both ends. Gift packed 4 to a box. Solid colors only. Specify initial and colors. Order for your very own or as a practical gift.

Set of 4 embroidered, initialed towels \$3.00 postpaid
Set of 4 towels without initial \$2.00 postpaid

Send check or money order. Sorry, no C.O.D.'s

THE BATH MART, Inc. Dept. G Specialists in Bathroom & Closet Accessories
138A Middle Neck Rd. Great Neck, L. I., N. Y.

RAINBOW — Breakfast or Luncheon Sets in Colorful

California Pottery at Remarkably Low Prices

Comes in assorted color pieces in Luke Blue, Sand Pink, Canary Yellow and Turquoise.

20 PIECE SERVICE FOR 4

4 Cups and Saucers
4 Bread and Butters
4 Dinners and 4 Fruits
only \$10.95

32 PC. SERVICE FOR SIX—two additional colors! Chartreuse and gray with large 10" Salad Bowl and 12" Chop Plate.
only \$16.95

All Available in Open Stock

Shipping Charges Collect - No C.O.D.'s Please

MILK'S ESTABLISHED 1898
Dept. 201, Woodmere, N. Y.

Rare Old English Lavender Sachet



Aristocrat of Scents

In Beautiful hand woven Bamboo Basket

By Mail • Postpaid

Only 59c

Two for \$1.00

Yes, it's genuine Old English Lavender, free from adulteration, with its natural, long-lasting fragrance.

Nice to delicately perfume the bedroom and powder room, the linens, dress and garment bags, the lingerie and hosiery drawers, the handkerchief box, etc. and to place among the woollens to discourage moths.

Similar baskets filled with Rose Buds, Orange Blossoms or Pine Balsam—same price. Baskets may be refilled.

EDWARD GEORGE COMPANY
Boardwalk Nat'l Arcade Bldg., Atlantic City, N. J.

SEND FOR the WARNER KEY

to better wallpaper decoration. Tells how to choose the right colors, how to care for fine wallpaper.

Enclose 15¢ stamps for the 1949-1950 edition of the **WARNER KEY** and sample of paper shown.

Gloucester print—\$2.80 per roll

The WARNER Co.
DECORATIVE WALLPAPER
420 So. Wabash Ave., Chicago, Ill.

The way to select ORIENTAL RUGS

is to examine them in your own home



Hundreds of rare antique, semi-antique, and new oriental rugs to choose from; in perfect condition . . . and moderately priced.

SEND FOR DESCRIPTIVE LISTS and color photographs . . . then make your choice. Your selection, with additional rugs for comparison, will be sent to you EXPRESS PREPAID.

- 200 Perfect Antique Rugs \$90 to \$200
- 100 Semi-Antique Rugs \$200 and up
- 500 Semi-Antique Rugs in Old Designs \$18 and up
- 100 Choice 9 x 12 Rugs from Iran \$275 to \$850

Many giant and unusual sizes

For sale by America's foremost authority and expert on Oriental Rugs, and largest exclusive dealer in natural, untreated rugs.

We sincerely believe that our rugs are the best values on the market today. Many customers, from all parts of America, say that similar rugs are offered at double our prices. Good Oriental Rugs are sound investments. No deposit or expense to you in ordering our rugs shipped on approval.

No obligation to buy

CHAS. W. JACOBSEN 401 S. SALINA ST. • SYRACUSE, N. Y.



SHOPPING

Green cat's eyes light up this mask when the family prankster presses the switch to startle some unsuspecting guest. A 20-inch cord attachment allows the controls to be hidden in a pocket. Of heavy black canvas with elastic headband and slits to see through, it's \$1.85, ppd. J. J. Anthony, 1517 W. North Ave., Milwaukee 5, Wisconsin.



Perfumed. A new ironing board pad imparts a delicate floral scent—mimosa, lilac, violet or gardenia—leaves lingerie, blouses and hankies sweetly scented. Fragrance lasts six to eight months, pad can be reimpregnated for a nominal charge. \$4.98, ppd. Berne Marling, Inc., 181 Martine Ave., White Plains, N. Y.

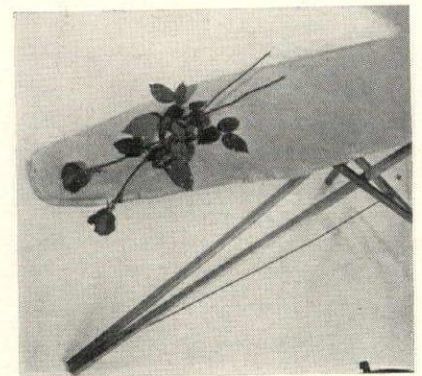

Shmoos—read all about them. Because it's so embarrassing to be uninformed on this vital subject, Al Capp has kindly reproduced in book form, *The Life and Times of the Shmoos*, for those unfortunates who missed them in the Li'l Abner comic strip. Only \$1, ppd., from Duttons, 270 Park Ave., New York 17.

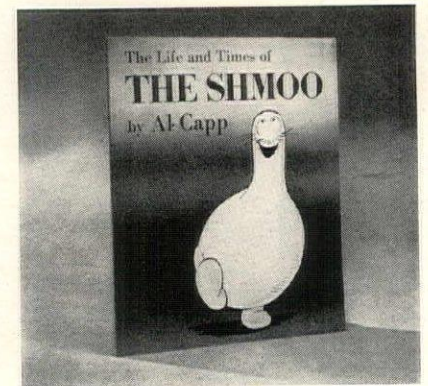

CLOSET SPACE SAVER

A complete utility closet that fits any door. It's a clever arrangement of steel rods and hooks that form a holder for your ironing board, brooms, etc. Top rack holds soap, cleanser, etc. Bottom rack for heavier utilities. Steel spring holds them securely. Easily installed on inside of any door in a jiffy. Now you can keep things out of the way, easy to reach and always ready. Price only \$2.95 postpaid. No C.O.D.'s please.

WRITE FOR FREE CATALOG

BANCROFT'S

2433 S. Indiana Ave., Dept. 157, Chicago 16, Ill.

MATCHING WASTEBASKET!



Create Your Own Plastic Basket

Custom-built wastebaskets to match your curtains, drapes, slipcovers, bedspreads—even awnings! Send us your favorite fabric, 18" x 30" for each basket, and we will imbed it permanently in brilliant transparent plastic and make oval basket. Has polished aluminum trim; is washable and non-flammable. No paint to chip; no tin to dent. Satisfaction guaranteed. Shipment postpaid 10 days after receipt of your fabric. Send check or money order for \$6.95.

ALLEGHENY PLASTICS, Inc.
430 Chestnut Road Sewickley, Pa.

Charming, Graceful Interiors

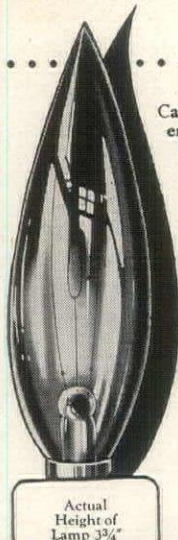

Hand blown Candlebume Lamp Bulbs enliven every room with shimmering, romantic, dancing candlelight. Crystal sparkles; every surface reflects a mellow softness that transforms each gathering into a gay, cheerful event. Make your period settings lovelier, more beautiful with Candlebumes.

Quick Delivery

Candelabra Base: Clear 50c, Frosted 55c each. Standard Base: Clear 60c, Frosted 65c each. Adaptors to convert Candelabra Base to Standard Base 20c each. Add 7 1/2% excise tax, bulbs only. Minimum order 6.
SEND 50c FOR BEAUTIFUL ILLUSTRATED LAMP AND FIXTURE CATALOG

Butler-Kohaus, Inc.
2823 Olive Street • St. Louis 3, Mo.

TRAVEL SUITERS* Protect Clothing



NO WRINKLES Suits hang straight and stay pressed in Travel Suiters*. Save many times their cost in fewer cleaning bills while traveling. Waterproof, dustproof, long-wearing coated fabrics. Full-length zipper. Holds 3 suits and accessories. No bulky gussets. Ideal for gifts. 24x40", brown or saddle tan leathercloth. **\$10**

MAIL ORDERS ACCEPTED
Write for free illustrated folder showing \$6.50 to \$10 styles.

MINER CORP.
P. O. Box 2744 Denver 1, Colo.
*Trade Mark and patents applied for.

MAGIC TOP DOUBLES THE SIZE of your Card Table!

T-Top is a light rigid top which fits over your card table, just doubling its size. It seats 7 persons comfortably—46" in diameter, 144" in circumference—it's perfect for luncheons and card games. T-Top held in place on your table by cleats on underside. Can be tucked away in a closet or corner. Send for your T-Top now! Weight 16 lbs. Shipment made promptly by express. Lightly Color Waxed. Dark Green, Rich Red, Dark Brown—\$6.95.

Unpainted T-Top \$5.95. All prices at Salem, Mass. No C.O.D.'s, please

SEND CHECK OR MONEY ORDER TO
T-TOP COMPANY, Inc.
Dept. 55 Salem, Mass.

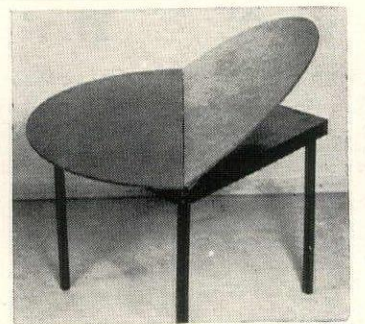

Patented

Personalized Tie Tender

This handsome addition to a man's closet allows easy one-hand selection with all ties visible. Individual plastic hangers hold ties securely and move freely on chrome bar. Sturdy plastic mahogany back 15" long holds 30 to 50 ties.



\$3.50 postpaid
30 ties \$3.75
40 ties \$4.00
50 ties \$4.00

Price includes name or initials
SORRY, NO C.O.D.'s

Dept. A1 **UTTAL'S** Mount Vernon, N.Y.

AROUND



Junior cravat, a most distinguished accessory for a young gentleman, is a solid color tie, green, blue, red or brown, personalized with first name or nickname in white. It is already knotted and the neckband is adjustable. Only \$1.50, postpaid, from Evelyn Reed, 538 Madison Ave., New York 22.



It's a family affair when you serve individual portions in these French casseroles. Guaranteed oven-proof and handled for convenience, they will also do refrigerator duty in storing left overs. The set of 4 casseroles in blue, green, chestnut and brown is only \$2.50; 8, \$4.75; 12, \$7. Ppd. James Stuart Gifts, 410 Delaware Ave., Wilmington 11, Delaware.

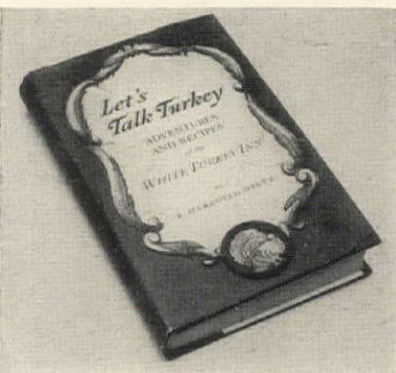

Let's Talk Turkey. Adventures and recipes of the White Turkey Inn (a landmark on the highway north of Danbury, Conn., since 1760) contains tales of people and long-sought recipes of fine dishes, now adapted for serving in small households. \$3, postpaid, from The Lennox Shop, Hewlett, N. Y.

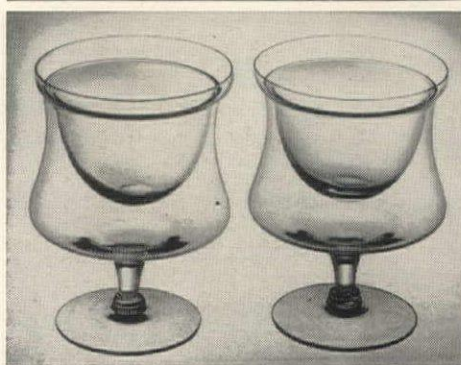

CRYSTAL COUPETTES

Distinguished service for appetizers: sparkling crystal coupettes—the large outer goblet to be lined with crushed ice, the small inner glass to be filled with chilled seafood, madrilene, or fruit. A gift your hostess will cherish. Set of 4, \$5.00 postpaid, set of 8, \$9.50 postpaid. Write for Catalogue H-29

The SALT & PEPPER SHOP
445 E. 86th St., New York 28, N. Y.

Handy Ann PORTABLE IRONING BOARD

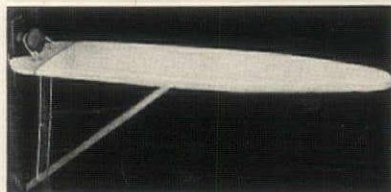

HANGS FIRMLY ON DOOR KNOB

What could be handier when you are traveling . . . for trailer and hotel use . . . if you live in cramped quarters . . . or have to do last minute pressing! Mounts rigidly on door knob, saves time and space. All-metal underbrace folds flat for packing in suitcase or for storage. Comes in two sizes, equipped with pad and cover.

Size 8 x 22, Postpaid \$3.00

Size 8 x 32, Postpaid \$3.50

* No C.O.D.'s please . . . Mail check or money order today for prompt shipment.
JOHN MARTIN & ASSOCIATES 2924-K, Dean Blvd., Minneapolis, Minn.

TO ADD EXCITING CHARM TO YOUR HOME

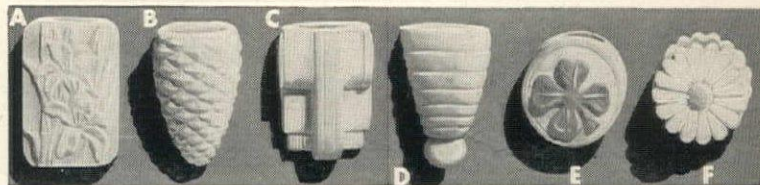

* FRAGRANTAIRE HOUSE PERFUME Keeps Your Home Fresh and Fragrant

Perfume each room and closet to your personal taste. Pour into hanging porous-clay perfumers (see illustration). Spoonful imparts garden-freshness for days. An inexpensive luxury.

Hanging Wall Perfumers: Choice of 6 artistic models, 50c each. Specify by letter (See illustration) A, B, C, D: 4" high, 3" wide; E, F: 3" diameter.

Your Choice of 20 Delightful Scents: Apple Blossom, Bouquet, Carnation, Cedarwood, Chypre, Gardenia, Honeysuckle, Jasmine, Lavender, Lilac, Mountain Pine, Narcissus, Oriental, Rock Garden, Rose, Sandalwood, Spice & Herbs, Trefle, Violet, Wistaria.

2 oz. bottle—50¢; 4 oz.—90¢; 8 oz.—\$1.60

GIFT BOXES CONTAIN
Perfumer & 2 oz. Bottle \$1.10
Perfumer & 4 oz. Bottle \$1.60
Perfumer & 8 oz. Bottle \$2.50

For any and all social occasions, a perfect gift and memento, whose sweet perfume will be a continual reminder of you. If you send remittance with order, we pay postage—or we will ship C.O.D., plus postage.

Specify perfumer, scent and size bottle

*Reg. U. S. Pat. Off.

Store hours: 9 A.M.—5 P.M.

FRAGRANTAIRE CO., Dep't G 42, 114 Lexington Ave., New York 16, N. Y.



Remove that mar!
Erase that stain!
Do it yourself with MAR-MAID

Don't let unsightly marks ruin your furniture. MAR-MAID removes water and alcohol rings, stains, scratches, mars, minor cigarette burns and accumulated grime from all varnished, shellacked, lacquered and painted surfaces. Only \$1

Avoid expensive refinishing. Mar-Maid is so easy to use.

Just Send A Dollar Bill, Check or Money Order, Postage Paid

DENSLOW LABORATORIES
Box 107-E Trenton, Missouri

Automatic Needle Threader

Simple to work and threads needle in a jiffy. Merely insert needle, press button, place thread in slot, release button, presto! the job's done. Pull thread to desired length, cut with scissors lever. Mechanism precision made of steel, encased in plastic. Gift boxed.

Postpaid 2.95



Send for our catalogue of truly smart gifts.

The Del Hagens of Westchester
Larchmont Dept. G. New York

HOLDERETTE

Tired of holding purse or umbrella uncomfortably on your lap in restaurants, soda fountains, etc.—or having these on the floor to be soiled and scuffed? The "Holderette" allows you to hang handbag on any flat surface, with contents easily accessible. Non-slip grip, small, attractive looking, gold plated, non-taxable. A really clever gift too. Gift boxed.

Postpaid 1.50

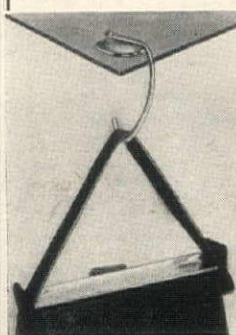

BROKEN JEWELRY Wanted

All kinds. Highest cash prices paid for rings, jewelry, spectacles, gold teeth, diamonds, broken and usable watches, etc. Cash mailed promptly.

WRITE FOR FREE SHIPPING CONTAINER

LOWE'S Dept. HG
Holland Bldg., St. Louis, Mo.



TEDLEE Tuck-Ease

PLASTIC SLIPCOVERS

CHAIR COVERS \$3.95 FIT your FURNITURE AND your PURSE!

Real slipcovers that fit to a "T"! Sit on them, live on them—unaffected by common stains (wipe with damp cloth), will not crack or peel, protect against dust! Of wonder-wear, non-inflammable Tedlee 4-gauge virgin vinyl, nylon-stitched! Protect wood from direct contact with plastic!

SENT C.O.D. ON TEN DAY APPROVAL
The Glenside Co., Drew & S. Regent Sts., Port Chester, N. Y., Dept. 11G

- State Quantity
- A for all club style chairs \$3.95
- AA for all sofa styles with arms \$6.95
- B for all barrel style chairs \$3.95
- BW for all wing style chairs \$6.95
- CC for 84 inch Jumbo sofas \$6.95
- F for boulevard chairs \$3.25

Name _____
Address _____
City _____ State _____
The Glenside Co., Drew & S. Regent Sts., Port Chester, N. Y.



See what your home looks like before you build!

PLAN-A-HOME Model Kit

Makes a scale model of any 4 to 9 room plan



No tools needed!

PLAY SAFE—try your ideas on a model before you build. Making a scale model is easy—no tools needed—with a PLAN-A-HOME Model Kit. Simply insert pre-cut wall sections in slotted plastic footings. Change as often as you like. Furniture cut-outs for every room. Thousands of satisfied users. Send today for 315 piece kit. 3-day inspection privilege. Postpaid, \$6.00—check, currency or money order. PLAN-A-HOME MODEL CO., ELKHART 4, IND.

NOW!

ELECTRIFY OIL LAMPS Without Drilling or Structural Changes



Amazingly Realistic.

Duplicates The Oil Lamp Wick Burner

DO IT YOURSELF

No Tools Required

Yes . . . now you can electrify oil lamps merely by replacing the present wick burner with a Nalco Electrified Wick Burner which comes to you complete with switch and cord. Nalco Adapters are available in Standard No. 1 and No. 2 sizes as well as Acorn and Hornet. Also for special or Standard Lamps with Candelabra or Medium base.

Every home will be enriched by the atmosphere of quaint simplicity which an electrified oil lamp with a Nalco Adapter provides.

Write at once for free literature and prices.

NALCO SPECIALTY SHOP
1092 Tyler Street St. Louis, Mo.



Good Bye . . .

Tracked-up Floors!

RUBBER ROOST

. . . placed in front and rear halls, catches all slush and dirt from rubbers and stadium boots, saving your floors, rugs, and endless cleaning.

Rubber Roost has raised sides and specially designed ribs that quickly drain rubbers clean and dry ready to use. Made of live rubber . . . in green or brown. Order one for each member of your family.

Only \$1.39 ea. ppd. from

RUBBER ROOST
Dept. 7, Rossmor Bldg., St. Paul 1, Minn.

EARLY AMERICAN "OIL HANG"

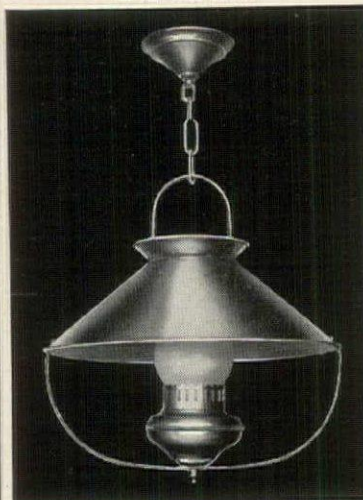

An all brass early American reproduction for dining room, living room or den. Finished in old English brass. Easy to install. Shipped complete with canopy, 1 ft. brass chain, wired for 100 W bulb, 17" dia, 16" high. Overall length with adj. chain 30". **\$17.25 F.O.B.** Remit by check or money order, otherwise C.O.D. Money back guarantee.

FAN-CRAFT MANUFACTURING CO.
296 East Street Plainville, Conn.
(Fourth Generation Master Craftsmen)

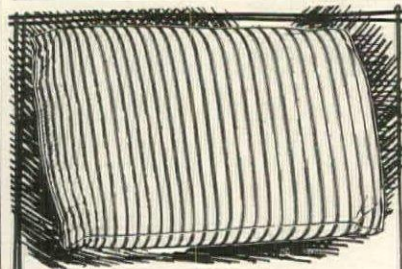

Asthma, Sinus and Hay Fever Sufferers

SLEEP COMFORTABLY!

AWAKE REFRESHED!

Get this **NORTHERN LIGHT PILLOW**. Banish nights of broken sleep . . . enjoy more restful slumber. Hand made of finest ticking filled with long-strand Redwood fibre and Kapok. Cradles your head restfully. Size 20" x 28". **\$8.95 EA. PREPAID ONLY.**

ADIRONDACK MOUNTAIN PRODUCTS
85 Main Street
Box 924, Lake Placid, N. Y.



SHOPPING AROUND

Ice blockade. Keep ice where it belongs—in the pitcher instead of splashing into glasses—with this simple new gadget. It fits any size pitcher, has adjustable chrome cover and two springs which slip under the curve of the lip and through the handle to hold it in place. Only \$1.95, postpaid, from the Bar Mart, 62 W. 45 St., N. Y. 19.

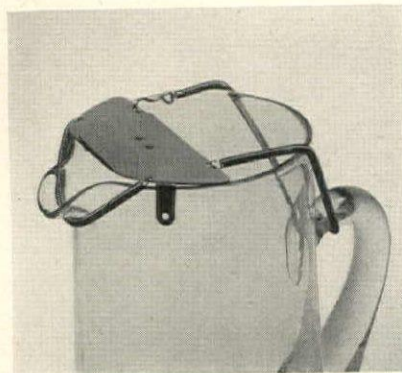

Home painters shouldn't be without this new, non-tipable paint-can stand which holds a pint or quart securely. When carried, the handle protects hands from paint. Clamp, which locks can in holder, acts as a brush rest, protects brush handle from paint and returns surplus to can. \$2, ppd. Worthington Specialty Co., 121 Chestnut St., Phila. 6, Pa.



Pavinoleum, a new liquid, produces a hard floor surface in one coat, costs about 3c a square foot. It is self-leveling, fills in irregularities and dries quickly. In tile, brown, gray, green, blue and black, a gallon for covering wood or linoleum is \$6.65. For stone, concrete, masonry or metal, \$6.95. Specify which type. Janss, 725 Rahway Avenue, Elizabeth, N. J.



STUDY INTERIOR DECORATION

FOUR MONTHS' PRACTICAL TRAINING COURSE

Resident Day Classes

start February 2nd • Send for Catalog 1R

Period and Modern styles, color schemes, draperies, all fundamentals. Faculty of New York decorators. Personal instruction. Cultural or Vocational Courses. Longer courses in interior architecture.

Home Study Course

starts at once • Send for Catalog 1C

Same training for those who cannot come to New York. Practical, simple, useful, and intensely interesting.

NEW YORK SCHOOL OF INTERIOR DECORATION

515 Madison Ave., New York 22, N.Y.

"No Trespassing"
Keep Your Dog Off Furniture, Rugs, Etc.

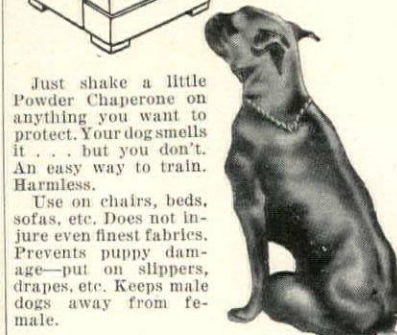

Just shake a little Powder Chaperone on anything you want to protect. Your dog smells it . . . but you don't. An easy way to train. Harmless.

Use on chairs, beds, sofas, etc. Does not injure even finest fabrics. Prevents puppy damage—put on slippers, drapes, etc. Keeps male dogs away from female.



Send No Money. Order your Powder Chaperone C.O.D. \$1, plus postage (or just enclose a \$1 bill at our risk and we'll pay postage).

For outdoor use to protect shrubs, gardens, etc.—use Liquid Chaperone, also \$1.

Clean your dog nature's way—use amazing Sudbury Hygienic Cleaning Powder, \$1.

SUDBURY LABORATORY
Box 729 South Sudbury, Mass.



Jewels by Cartier

Cadillac

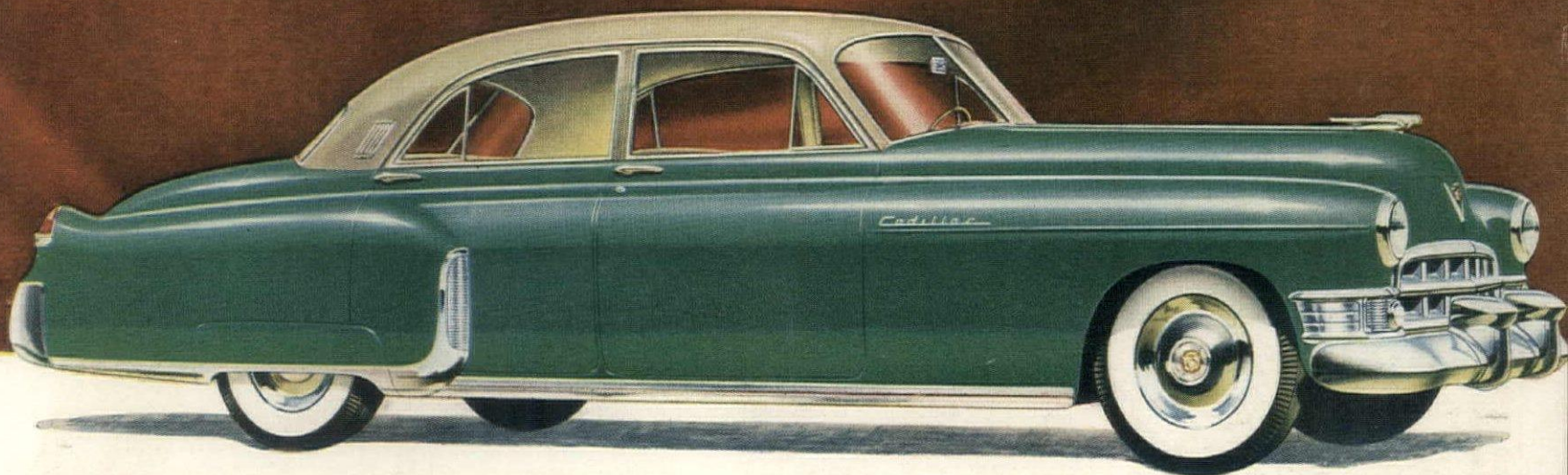

White Sidewall Tires available at extra cost.

*I*N THE illustration shown above, the famous Alexander II Emerald Necklace is photographed with the Cadillac crest, in a position to resemble the renowned Cadillac "V." This matchless jewel—from the vaults of Cartier—is symbolic in its rarity with Cadillac's unique standing among the world's motor cars. For almost half a century, Cadillac has had but a

single manufacturing purpose: to build as fine a motor car as it is practical to produce. The fruits of this unparalleled policy have never been so golden as they are today. The new Cadillac is not only the world's most beautiful and distinguished motor car—but its performance is a challenge to the imagination. For it is powered by Cadillac's creative masterpiece—

a wholly new, V-type, eight-cylinder engine. From silken start to silken stop—the car performs almost as if it had automatic propulsion. Regardless of the price class from which you expect your next car to come, you owe it to yourself to see and inspect the new Cadillac. A study of its virtues will give you a better yardstick for measuring the value of all motor cars.



A SHEER CASE OF WINDOW FLATTERY...

Celanese Chifonese**, the famous mist-like ninon of acetate rayon that's so remarkably sturdy . . . available now in a range of soft tones as well as the ever-popular neutrals. Already made up, or by the yard. For stores write: Celanese Corporation of America, New York 16.

*Celanese** | decorative
fabrics

*Reg. U. S. Pat. Off.



Pieces from the Pine Collection

Pine

IS

HOSPITABLE

Here's what you've always wanted—a dining room to show the world your open heart and your decorating flair. It's the Pine Dining Room, by Drexel, and its hand-carved Georgian detail adds splendor to your home, makes you sure your dining room is *right*. The soft-hued, hand-rubbed finish gives you a whole new palette for your color schemes, whether you prefer outspoken contemporary plans or misty traditional tints.

See Pine by Drexel in fine furniture and department stores.

Look for the "by Drexel" landmark—your proof of superior craftsmanship.



Drexel
FURNITURE
COMPANY
 DREXEL, NORTH CAROLINA

Write today for booklets: "Traditional"—26 pages—10c in coin only; "Precedent"—27 pages in full color of Drexel's new modern furniture—25c in coin only. Address: 572 Huffman Road, Drexel, N. C.



WORLD'S LARGEST MANUFACTURER OF QUALITY BEDROOM AND DINING ROOM FURNITURE



ILLUSTRATED: FRENCH PROVINCIAL DINING GROUP IN STARDUST FINISH, PHOTOGRAPHED AT BRUNOVAN, INC.

HANS VAN NES

French Provincial in Wrought Iron — Marie Antoinette, herself, would be flattered to be a guest at such a table! This, and other wrought iron creations, have so captivated leading decorators that they no longer consider the use of wrought iron **indoors** an innovation. It's become a tradition — an elegant accent in the prideful home. The French Provincial group illustrated here costs about \$600. Other dining and dinette sets for indoor and outdoor use from \$115. at better stores everywhere or through your decorator.

Salterini NEVA-RUST* FURNITURE

Look for the NEVA-RUST* trademark and six-year guarantee on each piece.



JOHN B. SALTERINI CO., INC. • 510 EAST 72nd ST., NEW YORK 21, N. Y.

*REG. U. S. PAT. OFF.

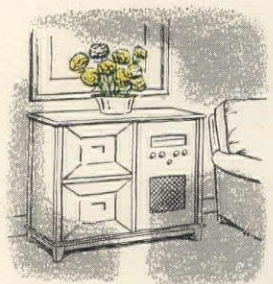
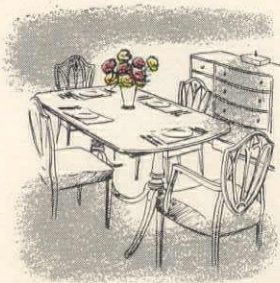

Flower of Graceful Living



THIS SYMBOL IDENTIFIES THE
FINER, LONGER-LASTING
CARNATIONS

A graceful home reflects the charm and elegance of many
subtleties. Refreshing carnations...rich red, golden, pink,
or snowy white...add to the harmony that is your home...
create a lovely thread in the pattern of your graceful living.

GENUINE

Colorado Carnations

COLORADO STATE FLOWER GROWERS ASSOCIATION

*The Minuet bedspread... a heritage
from the hand-loom of early America*



Size 96 x 110 or 82 x 110, fringed,
completely pre-shrunk. White only.

Morgan-Jones
TRADE MARK

*F*OR MONTHS Morgan-Jones' designers searched for the one bedspread that they could call "the classic example of early American hand-looming."

At last, in Mecklenburg County, North Carolina, they discovered it... a handmade masterpiece from the days of a forgotten home craft. That antique counterpane inspired this magnificent reproduction—the "Minuet."

It can be yours now—a precious heritage from the past. In the process of making it for you machines had to do "hand work."

As Morgan-Jones has re-created it, the "Minuet" will make your bed a showpiece... whether antique, traditional or modern. It is a bedspread to cherish for years, and hand on to your children for their children. (Twin- or double-bed size, handsomely gift-boxed.)

SHOPPING AROUND



Aluminum foil, the most exciting thing since cellophane, has a myriad of home uses. It keeps left overs fresh, eliminates scouring pans when used as a liner, protects woolens from moths, reflects heat when placed behind radiators, and it makes an elegant gift wrapping. 12" wide, a 75 ft. roll is only \$1. ppd. Green Gable Gifts, 394 Lenox Ave., N. Y. 27.



One bed short or one guest too many? Get this full length folding chaise which can be stored in a closet and set up at short notice. The Englander inner-spring mattress and heavy cable spring make for a good night's sleep. Back adjusts to three positions. Folded, it is 23" x 30" x 46", \$29.50, exp. col. Beaumont Distributors, 133 Lexington Ave., N. Y. 16.



Dixie Kindlers are fragrant rosin-soaked pine chips that take the work out of fire building. Neatly packaged in cellophane, ready to toss into fireplace, they are clean, easy to use and eliminate the nuisance of kindling. They come packed 12 bags to a box, \$1; or \$11 for a carton of 12 boxes. Postpaid. From Dixie Fire Kindler Company, Sea Island, Georgia.

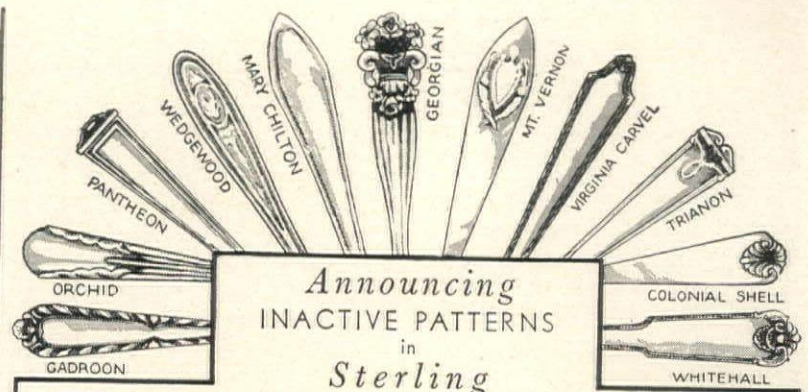

Announcing INACTIVE PATTERNS in Sterling

Most of the above sterling patterns have been inactive for many years

We are now in a position to deliver them immediately, or at a very early date. Our stock, one of the largest in the world of inactive and obsolete flatware, features more than 400 patterns by such well known silversmiths as Towle, Lunt, Alvin, International, Gorham, Frank Smith, Reed & Barton, Wallace and others. We specialize in taking your old silver in exchange on a new and active pattern of which we have more than 40 from which to choose.

CORRESPONDENCE SOLICITED

JULIUS GOODMAN & SON

Jewelers in Memphis since 1862

77 Madison Avenue

Memphis 1, Tennessee

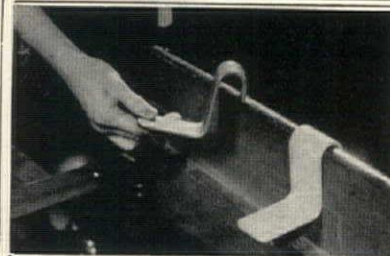

New "Never-Fall" BED SPRING RESTS

Now you can eliminate old-fashioned, unreliable bed slats with these safe and sanitary "Never-Fall" Bed Spring Rests. They will never let your bed collapse—won't collect dust. Thousands use them.

Made of heavy steel, a set of 4 will support more than 1200 pounds, and is guaranteed for life. Get them in Mahogany, Walnut, Maple or Blond finish to match your beds. Specify thickness of bed rails.

Check or Money Order No C.O.D.'s **2.50** We Pay Postage SET

BROCK & COMPANY

1712 N. Decatur Rd., N. E., Atlanta 6, Ga.

3 DIMENSIONAL GREMLIN PICTURES!



Glazed, Multi-Color CERAMIC FIGURINES "On" Frames...

3-dimensional Figurines (Exquisitely tinted in full color). Half in and half out of handsome wooden frames . . . 7 1/4" x 11" . . . Just too clever for words!—and so very smart.

CHOICE OF
Fisherman
Hunter
Bowler
Golfer
Cowboy
Acrobat
Baseball player

Perfect for your recreation room, den, bedroom or living room. Snappy party-or-club prizes—perfect for business or birthday gifts!

ONLY
\$3.95
EACH

Postpaid
ORDER BY TITLES

GENEVIEWE GIFTWARE

Dept. HG . . . 21 E. Van Buren St., Chicago 5

THE MAGIC Wand DISHWASHER

NO HOT SOAPY
DISHWATER
TO SPOIL
LOVELY HANDS

No dish pan—just attach to faucet—fill handle with your favorite soap flakes or powder. Sanitary—fresh soapy water for every dish. Economical—uses less soap. Hot soapy water foams into brush. Press valve and your dishes are rinsed with clean, clear water. Fits easily into small glasses and crevices. Sturdy, genuine nylon brush, flexible durable hose. Makes dish washing enjoyable, quick and easy. Price only \$2.95 postpaid. No C.O.D.'s please.

WRITE FOR FREE CATALOG

BANCROFT'S

2433 S. Indiana Ave., Dept. 158, Chicago 16, Ill.

New LABOR SAVER for the HOME



"MOTO SANDER-POLISHER"

Saves Time—Saves "Elbow Grease"! Moto-Sander takes hard work out of two tough jobs . . . sanding and polishing. It's as handy in the home as your electric iron or sweeper . . . so easy to handle a child can use it. Quickly and smoothly sands or refinishes furniture, walls, woodwork, workshop projects; or speedily polishes furniture, automobiles, other surfaces. Moto-Sander delivers 7,200 strokes a minute . . . works into those hard-to-get-at places. Straight-line action (non-rotary) eliminates any possibility of wood burns or scratches. It's the lightest, most practical electric sander—the only one of its kind. Operates on 110 V.—60 cycle AC. Furnished with 6 assorted sheets Garnet paper for sanding . . . felt pad and sheepskin for wax polishing. Thousands of satisfied users.

- Sand Furniture and Woodwork
- Sand Walls before Painting
- Polish the Family Car
- Polish Waxed Furniture

MONEY-BACK GUARANTEE: Send only \$14.85 (check or money order) and we will ship Moto-Sander postpaid; or, send only \$2 now, and pay postman balance plus postage upon delivery. Your MONEY BACK if not delighted after 5 days' trial. Only \$14.85 Postpaid

DREMEL MFG. CO., Dept. SP369-B, Racine, Wis.

NEVER BEFORE!

such an easy way to wash your car!

JUST HOLD THE
SWIRLO-MATIC

The Revolving Brush Does the Work!

ONLY **\$6.95** Prepaid

Simply attach SWIRLO-MATIC to any garden hose . . . the amazing turbine-action plus "magic" detergent quickly cleans, gives car a gleaming jewel finish.

- Rinses as it cleans! No streaking!
- No rubbing, scrubbing, wiping!
- Washes screens, windows, etc.
- Easy to use . . . weighs less than 1 lb.
- Guaranteed! Economical! Pays for itself in 5 or 6 washings.
- Free! Special washing detergent

SPRING CLEANING! Get ready—order Swirlo-Matic now to clean up and store storm windows, clean screens, windows, etc. Order 3 ft. extension ideal for this purpose. \$2.50 extra (Prepaid)

West of Mississippi: add 25c each item.

MELAIRE DISTRIBUTING CO.
Dept. GH, 420 Lexington Ave., New York 17, N. Y.

You are invited to Send for Our New Illustrated Portfolio of Quaint American Furniture

Our new 1949 "Portfolio" is greatly enlarged, with many new additions of **Quaint American** furniture in **Solid Cherry**, reproduced from rare originals in the Forslund collection. A twin-deck, 7-drawer chest, Grandfather's clock, and candy stripe carpeting are among the new pieces, which include unusual tables, chairs, chests, mirrors, lamps, accessories, original-mold milk glass, and a really personal service for "different" custom built upholstered furniture. You will rarely find this furniture in any store, as our Quaint American furniture is sold only by mail. For your "Portfolio"

PLEASE SEND **25c**

Carl Forslund
EAST FULTON
GRAND RAPIDS 2, MICHIGAN



FULLY TREE RIPENED
FLOWERTREE ORANGES
\$4.85 Express Prepaid
Full Bushel FROM OUR FLORIDA GROVES TO YOU
55 lbs.

In NATURAL PACK, natural color, true, to basket, to you. Each orange heavy with juice—and such juice! Money back if not pleased. So easy for gifts, too! The NATURAL PACK, full bushel, express prepaid, \$4.85. SPECIAL GIFT PACKS: No. 1, same fruit, polished and decorated, \$6.25. No. 2, same, with two 1 lb. jars very special Orange Marmalade, 1 lb. Guava Jelly, \$7.45. Send check or M.O. No C.O.D.'s, please.

FLOWERTREE GROVES

Box 1092B, Eustis, Florida
Add 50c. Wis., Upper Mich. and West of Miss. Riv. (except Mo., Ark., La.)
References: First State Bank, Eustis, Florida



A YEAR 'ROUND GIFT!

A sweet Valentine gift... a delightful treat for your family and friends. These delightful Sunny Inn preserves are expertly made from finest sun ripened fruits. A marvelous treat for anyone.

Six 1-lb jars of famous Sunny Inn preserves: Strawberry, Pineapple, Peach, Grape, Black Raspberry, Orange Marmalade. **\$3.25**

LUCKY 'LEVEN BOX (Illustrated) contains 1-lb. jars of Sunny Inn Strawberry, Pineapple, Grape, Apricot, Black Raspberry, Apple, Mint, Orange Marmalade, a handy old time Serving Crock, a fancy table jug of 100% pure Old Fashioned Maple Syrup and a jar of wonderful new product, Red-Icing, a delightful ready-to-spread milk chocolate fudge frosting. **\$5.60**

Shipped prepaid anywhere in U.S. (no C.O.D.) For additional assortments write for catalog.

ALLFRUIT INCORPORATED
371 E. Illinois Street, Chicago 11, Illinois



W.M. PENN INN QUALITY SOUP

From one of AMERICA'S OLDEST INNS, direct to YOUR TABLE, come these tempting soups to please the most discriminating Epicure.

- Packed in cartons of 24 12 oz. cans
- SNAPPER (Turtle) SOUP \$6.00
 - CLAM CHOWDER \$6.00
 - PHILADELPHIA PEPPER POT \$6.00
 - UNION SOUP (French Style) \$5.00
 - PUREE MONGOL \$5.00
 - VEGETABLE SOUP \$4.75
 - ASSORTED CASE of 4 cans ea. \$5.50

Send Check or Money Order No C.O.D.'s Please — Express Collect

W.M. PENN INN
GWYNEDD, PENNSYLVANIA
Recommended by Gourmet and Duncan Hines

Old-Fashioned Mulled Cider

The spicy hot drink



Jug of Cider and Brown Stoneware Cups

A perfect pick-up for skiers—deliciously spicy and hot by the fireside. Delightfully different for party entertaining, with cheese crackers, doughnuts "and such like." Blended ready to use. Just heat—steaming hot—and serve.

- MULLED CIDER . . . Half-gallon.....\$1.75
- Case of 12 quarts.....\$7.95
- Express collect in U. S. A.
- STONEWARE CUPS—4 oz., postpaid east of Miss. 6 for \$3.50 12 for \$6.00
- West of Miss. add 25c

Frances Hall Perrins
Old Homestead Orchards Est. 1846
Westford, Massachusetts



SHOPPING

Set for a smoke, this graceful, hand-wrought iron stand holds a large, heavy copper tray within easy reach for smoking comfort. It will do outdoor duty later on the terrace, porch or lawn. Available in pink, Pompeian green, white or black, it's \$17.50, postpaid from Florentine Craftsmen, 479 First Avenue, New York 16.

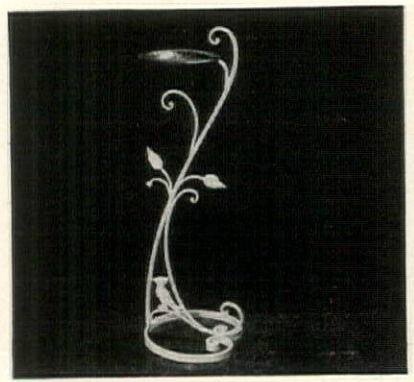

A matter of minutes, most important to a cook, mother, sun-lamp user, radio or photographic fan, can be timed with the minute minder which rings a bell when time is up. Non-electric, it can be carried around the house wherever clock watching is necessary. \$3.75, ppd. Miles Kimball, 100 Bond St., Oshkosh, Wisconsin.

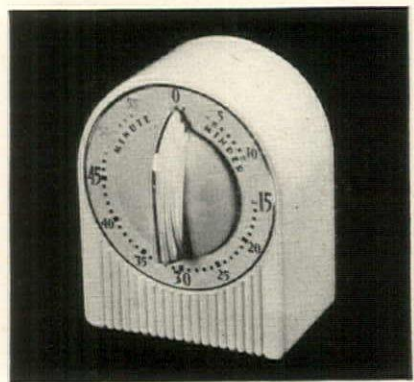

A new leaf is an attractive motif for place settings. Hand-done on heavy quality imported linen, it may be had in green, brown or gray on natural. Mats are 16" x 12" and the napkins, 11" square. They wash nicely and the amazing price per set is only \$2 plus 25c on each shipment. Bertram Shrier, 1147 Connecticut Ave., Washington, D. C.



SILVER

STERLING

TOWLE'S MADIERA 24.50

GORHAM'S CHANTILLY 25.50

MAIL THIS MEMBERSHIP COUPON TODAY

NELMOR, 901 BERGEN AVE., JERSEY CITY

Enroll me as a member of the Nelmor Sterling Club. Send me (postpaid) _____ place settings of _____ pattern. I will pay \$2.00 per month for each setting, with no extra charges of any kind.

Prices include federal tax and are for one six-piece place setting: Teaspoon, Salad Fork, Butter Spreader, Cream Soup Spoon, Knife, Fork.

NAME _____

STREET _____

CITY _____ STATE _____

YOU ARE INVITED TO BECOME A MEMBER OF

Nelmor's Sterling Club

Choose from Nelmor's 71 patterns of Sterling Silver by Garham, Towle, Reed & Barton, International, Lunt, Whiting, Watson, Smith. Pay \$2.00 a month for one place setting, \$4.00 a month for two place settings, etc. Free anti-tarnish silver roll given with each place setting. Pay no more than the nationally advertised price. No carrying charges. First payment is due after you receive your silver now — pay for it out of income.



901 BERGEN AVENUE
JERSEY CITY 6, NEW JERSEY

CHARCOAL STEAKS without a charcoal fire

Seven years ago a fellow we know got to wondering if it were possible to season a piece of meat to give it exactly that same delicious smoky flavor it gets when cooked over a charcoal fire. He started to experiment. Today he has it! CHARCOSALT is as simple to cook with as salt and pepper and you can prepare, right in your own kitchen, the most aromatic charcoal steaks and meats without investing one dime in fancy stoves and broilers. Treat your meat with CHARCOSALT in ten seconds time and cook in any frying pan or oven broiler. It's amazing but it's true. Send \$1.00 and we'll send you enough CHARCOSALT for 100 servings... or if you're skeptical, send name and address for free sample.

National Marketing Co.
Box 3612 Portland 8, Oregon



Cooking Comforts
THE SET, \$2.00

No searching for potholders, no burnt fingers. These potholder-mitts fit into pockets of matching apron, are quilted for extra heat protection. The unique answer to a thousand gift problems; attractive, thrifty "musts" for your own kitchen. Colorful prints. Send \$2.00 post paid. No C.O.D.'s.

D-A-TEX
MANUFACTURING CO.
2554 Summer Ave., Memphis, Tennessee

AROUND

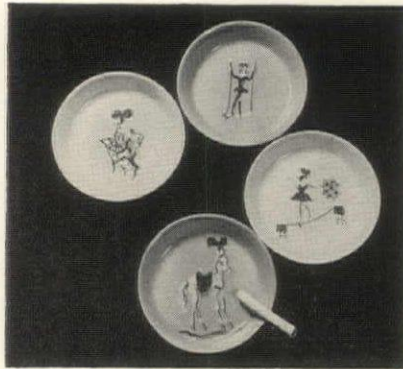

Circus highlights, aerial trapeze artists, tightrope walkers, clowns and performing horses are whimsically drawn in color on these Italian pottery ash tray-coasters. Hand-painted and nicely glazed, the background colors are gray, yellow, green and aqua. \$1.25 each, ppd., from Crane's, 419 E. 57th Street, New York 22.



Shipped in dry ice, Nova Scotia smoked salmon and sturgeon will arrive in perfect condition for a party. Both are delicious with scrambled eggs, for hors d'oeuvres or on open sandwiches for midnight snacks. The salmon is \$2.50 a pound; sturgeon, \$4.40, ppd., within 100 miles. Dover Foods, 683 Lexington Ave., N. Y. 22.

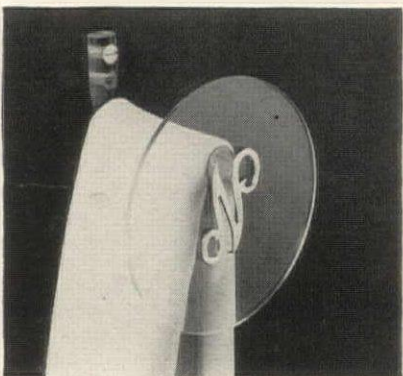

Initial towel holders, smart and modern looking bathroom accessories, are practical and hygienic. They designate which of identical towels are supposed to be used by whom. Of clear Lucite with gold-plated single initial, each is \$1.50, postpaid, from The Bath Mart, Inc., 138A Middle Neck Road, Great Neck, L. I., New York.



Here's How Real Ice Balls

pop out one at a time! Freeze balls instead of cubes . . . new look in drinks for the original host . . . also freeze fruit juices. Patented ICE CUBO twin trays freeze 18 genuine ice balls at a time, each 1 1/2" in diameter (gift boxed with color tablets) \$3.95 postpaid. No C.O.D.'s.

ICE CUBO CO.

Dept. B,
930 Grant St., Box 29, Denver 1, Colo.

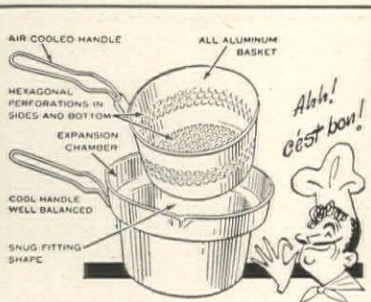

Ingenious French Fryer

MAKES YOU A MAGICIAN, MADAME!

Crisp, golden French-fried potatoes, shoe-strings! Chicken an old Southern mammy would envy; fritters, doughnuts and croquettes of wondrous flavor, lightness! All now so quick and easy for you with this versatile utensil. Serviceable weight, all aluminum, expansion chamber prevents bubbling over, hexagonal perforated basket drains in jiffy. 4-qt. capacity. Order for yourself, for married daughter. Unique, appreciated gift for bridal shower, party prize. Recipe folder for tempting French-fried treats comes with it.

\$2.50

Postpaid No COD's, please
ACME SALES COMPANY
154 Edgewood Ave., N.E., Atlanta, Ga.



Serve-a-Slice

BREAD BUTLER

Let the Bread Butler solve your stale bread problem! Tests in actual day-by-day use show it keeps bread fresh, usable, delicious 2 weeks and longer. Serves only one slice at a time, rest of loaf remains in moisture-conditioned container. You'll be surprised how quickly it pays for itself with fresher bread and bread saving. Made of lustrous plastic, easy to clean.

Order by mail. Postpaid, only \$2.95

Order by Mail. All Ward Phillips items must please or your money back.

WARD PHILLIPS CO.
Box 3451-G Merchandise Mart, Chicago 54, Ill.



IMPORTED PEPPER MILLS

Unconditionally guaranteed to give the grind that gourmets demand, our Park-Green hardened steel grinders come in: beautifully polished English Walnut \$3.75, natural Mahogany \$4.00, Sterling Trimmed \$9.00, or heavy Sterling Silver \$17.00 postpaid, tax included. Attractively gift-boxed with supply of peppercorns.



Sterling Silver STAMP BOX

Holds a standard Post Office coil of stamps. Weighted base with felt pad. (Favorite gift for a man's desk.) \$9 Tax Incl. GIFT BOXED

Shipment by AIR MAIL, please add 50c per item. SPECIAL DELIVERY fee 17c extra.

KIRKHAM'S SEND FOR FREE FOLDER
GLENS FALLS, N. Y.



LEARN Interior Decoration AT HOME

NOW is the time to prepare yourself for an important and lucrative career. There is a great demand for trained decorators because of the remodeling and building boom now under way. Should you not wish a business career, why not learn the fascinating principles of decoration for creating beauty in your own home? It will save you money, enable you to buy furnishings wisely which will always be harmonious and in style.

You can gain this priceless training through delightful study at home in study periods to suit your own convenience. Your work will receive personal supervision. Through the—

Arts & Decoration Home Study Course in Interior Decoration

—you get a thorough knowledge of color harmony, textiles, lighting, arrangements, modern and period furniture, backgrounds, etc. The course consists of 30 lessons, 16 color plates of successful interiors, books on color and drapery patterns, fabric samples.

WRITE FOR BOOKLET G-52—IT'S FREE

Describes the course in detail. 26th year
ARTS & DECORATION HOME STUDY COURSE
200 EAST 37TH ST., NEW YORK 18, N. Y.

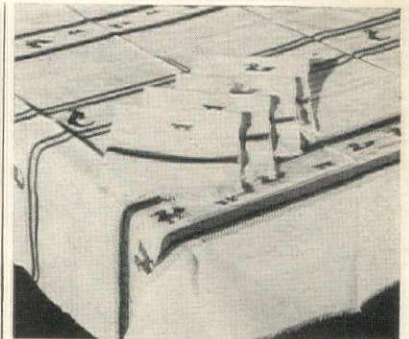

COLORFUL GUATEMALAN 5-PIECE LUNCHEON SETS

Blue, white or yellow heavy cotton woven with 6 colors; gay little birds and animals worked in by hand. Table cloth yard square—4 napkins each 12-in. square. Ideal for bridge luncheons. Only \$4.98 per set postpaid in U. S. or possessions. No C.O.D. Specify blue, white or yellow. Order several sets—5% off for 6 sets, 10% off for dozen sets. Money back if not satisfied. . . . Send for unique catalog of unusual items from Caribbean.

H. MORTON JONES

CARIB TRADING
1213-F LINCOLN ROAD
MIAMI BEACH, FLA.

Wonderful fun watching corn pop . . . tastes delicious. Electric Tel-a-matic Corn Popper with clear glass top is superbly designed table ware. Excellent for bar parties. Heats potato chips too. A gift for the whole family—your gift card enclosed or ours. With free pint of Mazola cooking oil only \$10.69 postpaid in U.S.

FARREY'S incorporated
1692 ALTON ROAD
MIAMI BEACH, FLA.
CHECK. CASH OR MONEY ORDER

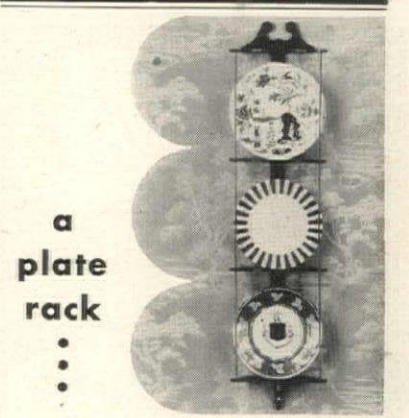

a plate rack

Your choice of solid walnut or solid blonde mahogany, clear satin lacquer finish. Grooved to keep plates in place. 36" high. \$9.00 ea., \$17.00 pair, postpaid.

Shipped the day your order arrives. Please, no COD's. Colorado residents add 2% sales tax.

Walter Drake WRITE FOR FREE CATALOGUE
Colorado Springs 2, Colorado



GOOD NEWS for the Hostess!

Are you limited for storage space? Four of these **CLOSE-STACKING FOLDING STEEL CHAIRS** take up less than 4" space when stacked together in your closet. Sturdily made, they provide comfortable seats when the gang gathers for socials or to watch the television. Strongly constructed with frames of steel, they are attractively finished in brown with wood seats covered with brown leatherette. A carton containing 4 chairs—

\$14.00

Shipping charges collect—Sorry no C.O.D.'s
N.Y.C. residents add 2% sales tax

BEAUMOND DISTRIBUTORS
133 Lexington Avenue, New York 16, N. Y.

To Enhance Your Home



MING TREE Only **\$4.95**
(Value from \$10.00—\$35.00)

You Assemble Your Own

with our

MING TREE KIT ... Contains:

- Manzanita branch (on which to fashion tree).
- Plaster of Paris (holds branch in container).
- Peruvian Moss for foliage (may be dyed any color).
- Wire (used to fasten moss on branches).
- Leichen (used to cover moss).
- Colored sand (used to cover Plaster of Paris base).

Kit contains complete instructions.

SEND CHECK OR MONEY ORDER TO:

SHAW BALTIC FLORISTS

9650 Carnegie • Cleveland 6, Ohio

In Ohio add 3% Sales Tax



SHOPPING

19th century coachman's hatbox, now a lady's carryall or overnight case, comes in ginger or sun-tan simulated cowhide or wheat-colored canvas (washable and waterproof) with binding in red, green, brown or blue alligator-grained cowhide. Both are lined with plaid. 11" x 12" x 14", \$23.75 including tax and postage. Dale, 719 Fifth Ave., N. Y. 22.



STEPWAY WALL BRACKETS

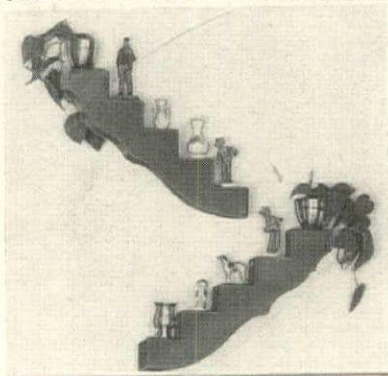

A Collector's Item

Just what every collector of figurines and miniatures is looking for. Hung singly, in pairs, or in groups of three or more, these brackets add the perfect touch to walls, windows and all those "difficult spaces." Each bracket is 19" overall with 3" x 3" steps. Easily hung, they're made of finely crafted hardwood and will last for years. Richly lacquered in Chinese Red, Green, Black, or Ivory ... shipped prepaid anywhere in the U. S. A. **\$4.95 each; \$9.75 the pair.**

Please send check or money order

PLEASANT HILLS INDUSTRIES, DEPT. C2
700 Third Avenue Brooklyn 32, N. Y.

Free Booklet on Request

No fuel shortage. With the transparent Video lighter, you can see when fuel is low in plenty of time to refill. Made of featherweight plastic for pocket comfort, it comes on a pedestal for table use. Case top can be used to hold cigarettes. \$5, postpaid. Uttal's, 20 Fourth Avenue, Mount Vernon, N. Y.

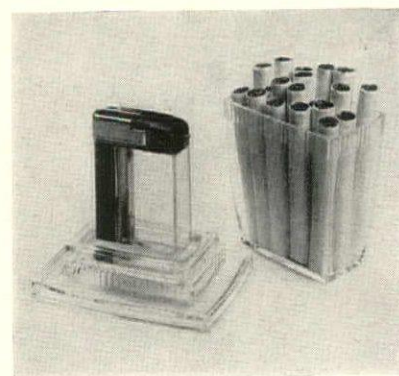

It's the cat's. This catnip cushion is a perfect foil for scratching claws that otherwise would shred upholstery and curtains to ribbons. It is made of a heavy log, burlap-covered and bound in cherry, green or blue tape. 12" x 4 1/2". \$5 plus 25c postage. From Hammacher Schlemmer, 145 East 57th Street, New York 22.

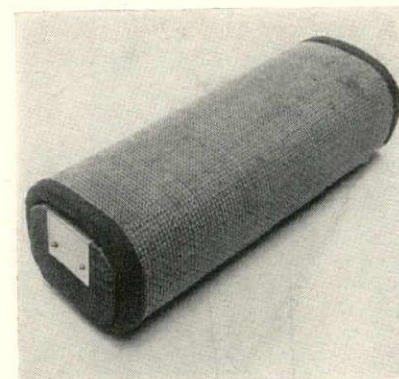

FREE CATALOG
Hundreds
Of Exciting
GIFTS

For young and old! Don't let the gift-buying chore frazzle your nerves. Buy at home the easy Bancroft way. No weary trudging from shop to shop; no getting shoved around; no lugging heavy bundles.

NEW UNUSUAL GIFTS
YOU'VE NEVER SEEN BEFORE!

Gifts for kitchen, home, flattering personalized gifts, etc. We pay postage. Satisfaction or money back.

WRITE FOR FREE CATALOG NOW.

BANCROFT'S

2433 So. Indiana Ave., Dept. 159, Chicago 16, Ill.

Amazing Simple Device Ends Garbage Mess and Odors!

- Finger-tip-open! Snaps shut. Seals odor-tight!
- Scrape scraps from plate to bag. No handling!
- Holds peelings, coffee grounds, bones, soups, rinds, etc.
- No more leaking sink strainers. No more unsightly, unsanitary, smelly kitchen garbage pails!



- Sturdy metal frame fastens to door under sink, cabinet drawer or wall.
- 6-quart size, stout moisture-proof bag is easy to put on and take off.
- No more stooping—the SCRAP-TRAP hangs waist high. Never touch garbage again!

New! PATENTED SCRAP-TRAP

Goodbye to your worst kitchen chore! Now you, too, can avoid handling wet, messy garbage scraps! Remove dry bag, fold top, place in pick-up garbage can. Keeps can clean, too. This new, quick, clean SCRAP-TRAP is sweeping America.

GENUINE SCRAP-TRAP BAGS always available. Only 35c for month's supply (about 1c per day).

SAVE 700 TRIPS A YEAR to your outside garbage can! Women love its new, easy, sanitary convenience! New low price. Mail only \$2.19 for beautiful ivory-finished Scrap-Trap complete with month's supply wet-proof genuine Scrap-Trap Bags. 500,000 sold on sight! Mail order today!

ARBEE PRODUCTS CO., Box B-2, KANSAS CITY 17, KAS.

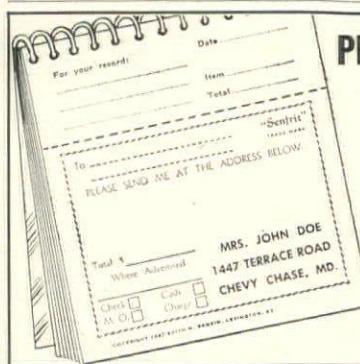

PERSONALIZED ORDER BLANKS

A New Shopping-By-Mail Aid

Are you a shopping genius—a send-for-it Stephen? Or would you be if you didn't have to write a letter to order the intriguing items on these pages? Use **Senfrits**, the personalized order blanks ... all you do is curl up in an easy chair, read and "Senfrit." A handy shopping aid for yourself ... a thoughtful gift for an occasion. Anticipate your gift needs and order ahead. Two sizes: **Senfrit A** (illus.)—purse size for small orders. 4 plastic covered pads (50 blanks ea.) \$3. **Senfrit B**: 100 Order-velopes. Ample space for detailed orders. \$3. The **Senfrit Kit**: A and B in gift box. \$5. Postpaid. No C.O.D.'s.

SENFRICT LEXINGTON, KENTUCKY

SAVES ON FUEL!
Thermostatic
RADIATOR VALVE...



\$4.95
PRE-PAID

AUTOMATICALLY LETS YOU HEAT ANY ROOM INDIVIDUALLY AT THE MOST COMFORTABLE TEMPERATURE

Replaces ordinary air valves. Radiator heats only when temperature drops below valve setting and shuts off vent when setting is again reached. May be installed in one-pipe steam system.

HEAT-TIMER CORP., Dept. H.G., 160 Fifth Ave., N. Y. 10, N. Y.

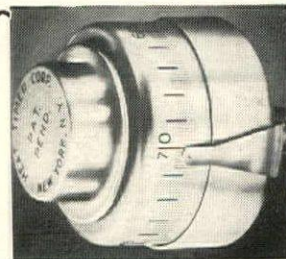

AROUND



For the carriage trade, a miniature hitching post, nine inches high, reminiscent of those used in olden times, makes a fine paperweight, a good door stop or a nostalgic bit of decoration by itself. Of cast iron with black finish and brass ring, it's \$3, ppd., "little joe" Wiesenfeld, 112 West North Avenue, Baltimore, Md.

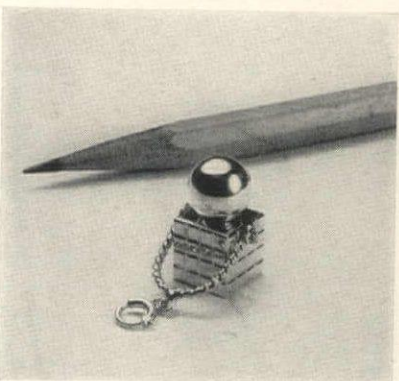

The charm of perfume is usually an indefinable thing, but here it is in tangible form and a very attractive one at that. A tiny flagon measures just one inch from the top of the swinging handle to the base of the cube. A tiny wick under the ball top diffuses perfume. Of 14k gold, \$27.50, including tax and postage, Cartier Inc., 653 Fifth Ave., New York 22.



A tiny frame of sterling silver, topped with a dainty bow and heart, fits right into the palm of your hand. With a snapshot of a favorite child or best girl inside, it's worth its weight in gold. It has an easel back, blue velvet lining, is \$6, tax included and postpaid, from Edith Chapman, 168 E. 33 Street, New York 16, N. Y.

A Place in the Car for Your Favorite Pipe!



- A new clamp type pipe rack holds pipe firmly in an upright position, eliminates spilling messy ashes.
- Adjustable both for bowl size and proper drying angle.
- Constructed of springy metal with a suede finish that can't scratch pipe and a genuine rubber vacuum cup to attach to any smooth surface.

A Perfect Gift for the Man who Smokes a pipe

\$1.00 POSTPAID • NO C. O. D.'S

BOYD F. SCHERNBECK
5713 Standish Ave. Minneapolis, Minn.



No. 99 KNEE-HOLE DESK
or
VANITY DRESSER BASE

44" long; 16" deep; 28" high

Made of select poplar. Price (sanded, ready for finishing)—\$16.75. Finished Blonde, Walnut, Maple, or Mahogany—\$19.75. Shipped by express collect. Cartoned weight 70 lbs.

FORREST ADDITON
FLOWERY BRANCH, GEORGIA

METALCRAFT

A SIGN OF DISTINCTION

Get one for your own premises or as a gift for a friend. Made of weather-resistant metal, finished in rich black.

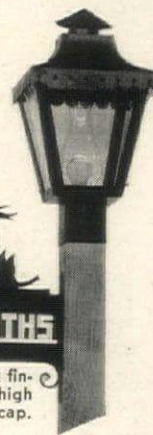

Name up to 12 letters on both sides in aluminum. 16" wide, 18" high. \$19.50

COPPER LANTERN. Black finish to match sign 19" high \$28.50 with 4" x 4" post cap. 22" high lantern \$35.00.

All prices f.o.b. Wheeling



WRITE FOR FREE CATALOG

HAGERSTROM METALCRAFT STUDIO
Original Handcrafted Specialties
42 Milwaukee Ave., Wheeling, Ill.

This picturesque hitching post—a reminder of old times—will add that "something" to your lawn and make your guests feel doubly welcome. Attractively painted in suitable colors, he is 32 inches high and is mounted on a heavy metal base. Securely packed to prevent damage. Shipped postpaid \$49.50

Old Orchard Gardens
724 E. Big Bend Blvd.
Webster Groves, Mo.

SHOE BUCKET

Made by New Hampshire's craftsmen. Fashioned after the familiar maple sugar buckets. Will hold your entire family's polish and brushes. 10 1/2" high. Maple finished by hand. Stoutly made for years of service. \$2.80 postpaid. COD if desired. Send for catalogue. Order Today.

EDMUND B. HARRIS

Gifts of Character
366 Madison Ave., N. Y. 17, N. Y.

Three NEW Solid Brass Trivets



By America's foremost supplier of authentic Trivets. Designs are: (A) "1894"; (B) Horse Shoe; (C) Dumb Dutch. In solid brass at \$2.75 each, 3 for \$7.50, postpaid. Also in smoky black cast iron at \$1.00 each, 3 for \$2.75, postpaid. Beautiful, ornamental, useful! Shipped same day orders received.

Novelty Studios
DEPT. E, YORK, PENNA.

NOW YOU CAN ORDER BY MAIL AT THESE LOW PRICES

Here are fine combed yarn Organdy and Batiste made by "WAMSUTTA" the finest name in cottons. Add new charm to your home by making curtains, bedspreads or vanity skirts. Make graduation, confirmation dresses, evening gowns, pinafores, handkerchiefs, lingerie, etc. Order today by the yd. or in 40 yd. bolts. Washfast colored Wamsutta Organdy at 69¢ yd., Batiste at 79¢ yd.

Famous WAMSUTTA

Milky White
ORGANDY
59¢ yd.

Permanent finish, combed yarns, launders without starch. 38" — 39" wide.

Lily White
BATISTE
69¢ yd.

A soft, fine mercerized fabric you'll love to work with. 39" wide.

WAMSUTTA ORGANDY		WAMSUTTA BATISTE	
White	59¢ yd.....bolts	White	69¢ yd.....bolts
Pink	69¢ yd.....bolts	Pink	79¢ yd.....bolts
Blue	69¢ yd.....bolts	Blue	79¢ yd.....bolts
Maize	69¢ yd.....bolts	Maize	79¢ yd.....bolts
Orchid	69¢ yd.....bolts		
Green	69¢ yd.....bolts		
Peach	69¢ yd.....bolts		
Rose	69¢ yd.....bolts		

I Enclose \$.....
 Check
 Money Order
 C.O.D. G-2



569 HG-2 CENTRAL AVENUE
EAST ORANGE, NEW JERSEY

Name _____
 Address _____
 City _____ State _____

MONEY REFUNDED IF NOT SATISFIED—WE PAY POSTAGE EXCEPT ON C.O.D.'S



Once Again—"Viking" in Swedish Orrefors
 After so long, we again have this lovely crystal pattern. Decanter, 20.00. Also available in smaller sizes priced at 17.50 and 14.50. This pattern may be had in a complete stemware line. Wine glass, shown, 3.15 each.

CRYSTAL—SECOND FLOOR
 MAIL AND PHONE ORDERS PROMPTLY FILLED

GEORG JENSEN INC.
 Fifth Avenue at 53rd Street • New York 22, N. Y.

MAKE your HOME



SAY Welcome
WITH LOVELY NEW DRAPES SLIPCOVERS AND RUGS!

Your home can glow with warmth and beauty, dressed up in lovely new drapes, slipcovers and fluffy shag rugs made from smart Itasca materials! You'll have such fun doing it, for they are so easy to make with the help of Itasca's Homemaker's Inspiration Book. And you'll glow with pride when you find out how little it costs to redecorate your home with handsome, low-cost Itasca materials. Plan now to bring new charm to your home by sending for Itasca's



BRAND NEW DRAPERY BOOK
 With 20 Samples
 NEWEST MATERIALS

GET BOTH FOR ONLY 10c

Yes, only 10c brings you Itasca's sparkling new Homemaker's Inspiration Book, plus 20 samples of latest Itasca materials. Book has 32 big pages with more than 100 illustrations. Gives ideas galore for making lovely drapes, bedspreads, slipcovers, place mats, etc., and literally hundreds of fresh home decoration ideas. You also get 20 generous samples of lovely, low-cost Itasca materials, including Ratines, Homespuns, Basketweaves and Woven Stripes, all in newest designs and colors. It's a double bargain—a homemaker's must! Send 10c today to cover handling and mailing charges—get your big Drapery Book and 20 samples.

ITASCA WEAVERS GUILD • DEPT. ITASCA HG-3 TEXAS

SEE BETTER
 with this smart new magnifier with the Long Lens



You can read newspaper print—a column wide—with a Longview, the new kind of magnifier with a long lens. It magnifies 2 1/2 times—solves "seeing" problems with a larger, sharper field of vision than ordinary magnifiers. Folds into a beautiful mottled brown plastic handle. You'll be proud to own—or give—a Longview! \$6.50 postpaid. If not completely satisfied after a 10-day trial your money will be refunded.

EDROY PRODUCTS CO.
 484 Lexington Avenue, New York 17, N. Y.

FOR HIS VALENTINE

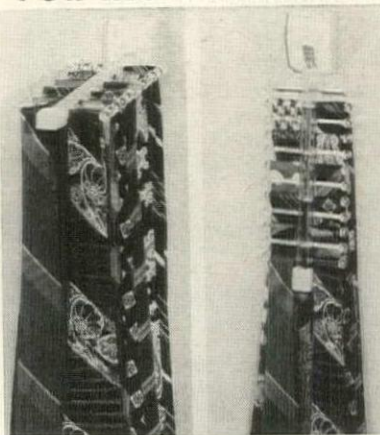

LORD RAGLAN TIE RACK

For Valentine, Easter, Fathers Day, Anniversary. Keeps ties neat, folds down flat when not in use. Holds 24 ties. In lightweight durable plastic. All Ivory, or with Ivory Base and Clear Hanger. Attractively Boxed. \$1.50. Add 10 cents for mailing. Washington residents include sales tax .05 cts.

T. J. RAGLAND, 627 W. 87th
 Seattle 7, Washington
 Money Back Guarantee



SHOPPING

Gold and silver fanfare—a note of elegance—for a gay party or a relaxed evening at home. Imported fans, made of paper, have hand-painted flowers on the gold side. The silver side is plain; sticks are lacquered black. 6 1/2" size, \$2.95; 8 1/2" size, \$3.95. Post 25c. From Alfred Orlik, 680 Fifth Avenue, New York 19, New York.

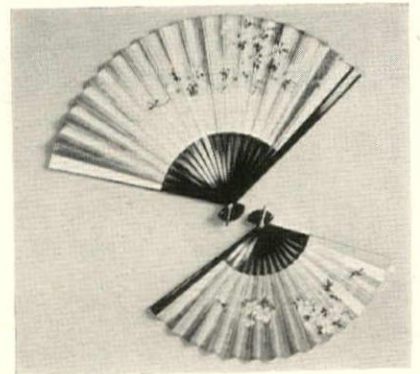

Bottoms up. The only way these glasses can be set down is empty! Until then the bells on the stem jingle merrily, adding a cheerful note to a party. When there's silence, the host knows it's time for refills. \$1.50 each. \$5.95 for a set of four, postpaid. From Betty Blue Gift Shop, 3349 Greenmount Avenue, Baltimore 18, Maryland.

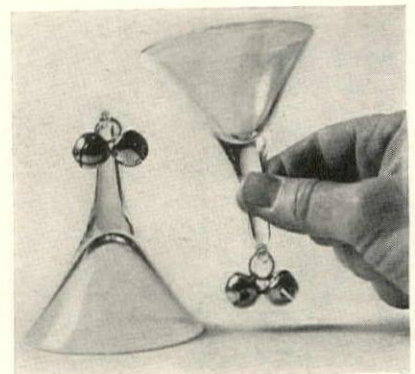

Flower arrangements. Like the flowers themselves, this book is designed to bring great pleasure to all who look through its pages. By Caroline E. Peterson, it is an inspiring gift full of practical ideas. Plates are large enough for mounting or framing. 80 pages, 9" x 12". \$7.50, ppd. Studio Publications Inc., 381 Fourth Ave., New York 16, New York.



ENGLISH BONE CHINA



Bournemouth
 America's largest retail selection at lowest prices of open stock English Bone China. New dinnerware booklet will be sent on request.

Herbert S. Mills
 11 KING ST. E. - HAMILTON, CANADA

BRIDGE Table Tops \$5.95



THEY FIT ANY BRIDGE TABLE and seat 6 to 8 for luncheon, games, etc. FOLD IN HALF FOR EASY STORAGE. Round Model (illustrated) measures 46" across. Oblong Models are 36" x 46". Both models covered with washable, green, red or brown simulated leatherette. PRICE \$5.95 EACH. \$6.45 west of Mississippi. Color samples FREE on request. JUMBO TOPS for two card tables seat 10 people, measures 36" x 81". Price \$9.95 (green only) \$10.95 west of Miss. All tops shipped express paid anywhere. Tear this Adv. out NOW.

10 days free trial. Money refunded if not delighted.

Address: REST-WELL BED BOARD CO., 140 W. 34th St., New York 1, N. Y. Dept. 18.

AROUND



Flora-Dorables, handmade vases from California are thoroughly enchanting as is. For someone with a penchant for hats or flower arranging, they offer many hours' diversion, creating new bonnets with fresh or artificial flowers, ribbon, bows, bits of veiling, etc. About 6" tall, each is \$9, postpaid, within 300 miles. Goldfarb, 160 E. 57th St., N. Y. 22.

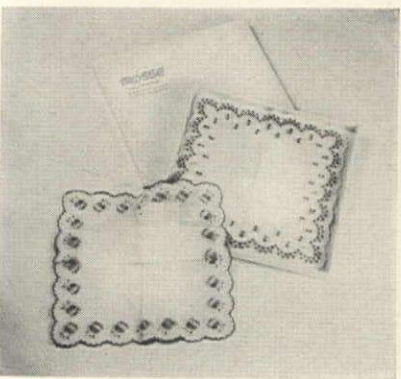

A valentine hankie made of pure linen, scallop-edged and embroidered with hearts and flowers, comes in a special envelope ready to mail to someone you're sentimental about. Or if you prefer, send name and address and it will be mailed for you. \$1.75 ea., two for \$3.50 postpaid from Mosse, 659 Fifth Ave., New York 22.

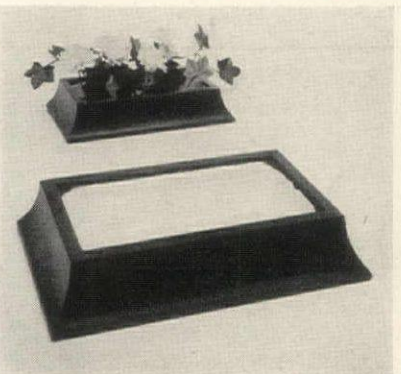

Flower show prop—a good basis for prize-winning planting or arrangement, is this container of neo-classic design. With wood frame, the dull black finish is a handsome contrast to other woods and the lining is rustproof. Use any pinholder to give arrangements an expert touch. \$7.15, ppd. Georgia Curtis, 188 Verna Hill Road, Fairfield, Connecticut.

HOLLYWOOD Autograph Belt

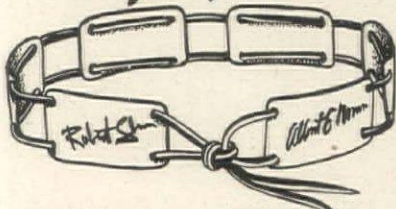

Current rave of the younger set is this novel handmade belt of six natural-finish, top-grain cowhide sections strung on leather thongs. Each section is branded with the authentic autograph of a famous STAR—Dick Haymes, Robert Ryan, Frankie Laine, etc.

Versatile and Smart... worn with sport or dress attire. A MOST WELCOME GIFT! (May also be ordered without autographs.) Adjustable to any waist size up to 36". \$2.00 prepaid. Send check or money order (no C.O.D.'s, please).

ROCLAIR of CALIFORNIA
Box 2, Culver City 4, California

ELMER!—ELMER!!!

"Elmer" is guaranteed to promote abstinence. When the party starts he just sits there on your bar looking like any well behaved moron. After several rounds you surreptitiously turn "Elmer" around, and watch your guests' reaction. Height 8", hand painted ceramic. \$3.50 Postpaid.

Send for Free Catalog of Smart Bar Accessories

the **GAME ROOM**
1538 Connecticut Ave., Washington 6, D.C.

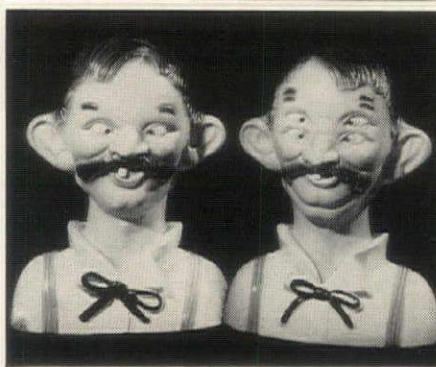

A COMPLETE INSTITUTION
In the Nation's Capitol
Backed by
3 Generations
of Experience!

ENTRUST YOUR SILVER
TO RELIABLE HANDS
Silver Plating
BUFFING... REPAIRS
Our clientele is world wide because generation after generation, every BROMWELL SILVER SERVICE measures up to an uncompromising standard of perfection. Ask for our silver plating booklet. Write or ship for estimates. Our references your bank or credit agency. Antiques restored.
Making Homes Brighter Since 1873
D. L. BROMWELL
710 12th St. N.W. Wash. 5, D. C.



WHOOOEEEEEE!!!

WOLF SHORTS. The original Hollywood Wolf leers from a Hollywood & Vine lamp post. Red, yellow, and black print on white Sanforized Broadcloth.

FLAMING SHORTS. Flaming red matches on white Sanforized Broadcloth. Surprise that male! Both "Wolf" and "Flaming" are elastic band, boxer type shorts. Guaranteed sizes 28 to 42. \$2.50 a pair postpaid. An exclusive from—

PeaWeeHouse 11046 Barman
Culver City 62, Calif.

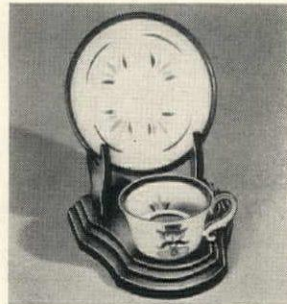

Memories of Life with Father MINIATURE MUSTACHE CUP

Father was a dapper fellow as he quaffed his mocha from his favorite mustache cup. This miniature mustache cup is only 1/4" high, complete with bridge and all. Saucer is 2" across. Made of finest domestic Rose Crown China—handpainted. A collector's item!

Cup and Saucer.....\$2.50 postpaid
Mahogany Stand..... 1.00

PS: A clever Valentine's Day gift for Cup Collectors, as this is the only miniature mustache cup we've ever seen!

ARTISAN GALLERIES
FORT DODGE, IOWA

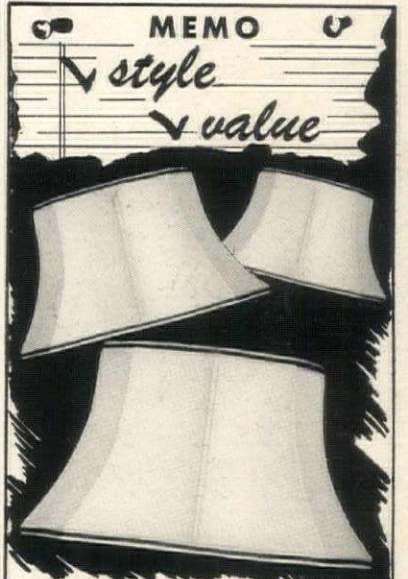

MEMO
style
value
fine Celanese rayon taffeta
LAMP SHADES
eight new decorator colors

5.00 POST PAID

Washing directions with each shade. 3 shapes, 13 sizes in: Geranium Red, Stone Gray, Sprout Green, Hunter's Green, Citron Yellow, Eggshell, Beige, Kingfisher Blue. Beautifully tailored shades in a fine rayon, color-fast for washability—and in luscious colors. Pillow-piped seams hide side wires, rust-proof frames, wrinkle-proof construction and fine rayon linings.
Bell Shade—12" bridge; 14", 16", 18" table; 20" floor reflector.
Drum Shade—13", 14", 15", 16", 17" table.
Oval Shade—12", 14", 16" table.

Send Check or Money Order
Money Refunded If Not Delighted

PHILMONT INDUSTRIES
P. O. Box 84, Dept. G2
Phila. 5, Penna.



PERFECT MINIATURE WESTERN SADDLE

Anyone who loves horses and collects their gear, or any collector of miniatures will be delighted with this perfect miniature of a western saddle. It includes horn, lariat, girth and leather-covered stirrups. An inspired gift for any horse lover. 3 1/2" long—only \$5.00, postage prepaid. Your money back if you are not delighted. "little joe" **Wiesenfeld Co.**
Dept. C-4, Baltimore 1, Maryland

**FREE
TO SADDLE
HORSE
OWNERS**

* Why pay tancy prices for saddlery? Write for free Catalog that has saved real money for thousands of horse-men. Describes over 400 popular items of English and American "tack." I ship saddlery on approval. "little joe" **WIESENFELD** Dept. 6D Baltimore 1, Md.



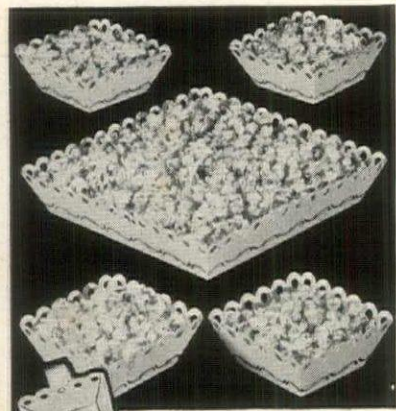

Hand Painted TOLE POPCORN SET

For Popcorn—Candies—Pretzels—Nuts
A festive service for your parties, in genuine hand painted Tole. Large dish is 11½"x11½"x2", and 4 individual trays nest inside. Comes with scoop. Colorful fruit design on white background. Set of 6 pieces, sent postpaid, \$6.95 only.
You'll love this set. Order by mail.
Colonial Garden Shop
60 Green Bay Road, Winnetka, Ill.

DANISH STERLING CHEESE SLICER

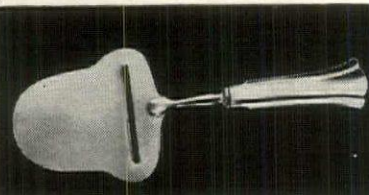

A charming server 7¾" long, for formal or informal use. Solid sterling handle with stainless steel blade, hand done by expert Scandinavian craftsmen. If you intend this as a gift, better order several! You will insist on keeping one yourself.

\$9.75 Prepaid. Sorry, No C.O.D.'s
Includes Federal Tax. In California, please add 1% sales tax.

On the road to Palm Springs (U. S. 60) just east of Riverside.

house of Charm
Mail address, Rt. 6, Box 319b, Riverside, California.



This is a Candle-Gripper

Set it on the rim of a candlestick—push a candle down through it and into the socket and—presto—your candle sits up straight and steady. No more crazy wobble!

The secret: die-cut tabs in the center bend down to "wedge" the candle bolt upright.

Here's the perfect big "small" gift or prize—low in cost, yet a blessing no receiver will soon forget.

A beautiful (cellophane and raffia) package of 120 costs only \$1, postpaid. White, cream, or 7 lovely colors. Thousands of satisfied users.

SANRAL PRODUCTS CO.
TRYON 3, N. CAROLINA



Imported Candy Dish

Exclusive with us . . . Pottery glorified by your choice of Poppies, Roses, Tulips or Lilies. 5" x 6". Handmade & Painted \$6.00 postpaid.

SEND CHECK OR MONEY ORDER TO:

Imported Arts, INC.
MAIL ORDER DEPT.
515 Lincoln Road Miami Beach, Fla.
Illustrated catalogue sent on request

NEW! Unbreakable! MIX BOWL



COOK IN IT!
BAKE IN IT!
MIX IN IT!

BOWL ONLY \$350 POSTPAID

*Specially designed to fit. Turn now . . . Non-breakable mixing bowl that fits your electric food mixer. From refrigerator to hot oven without worry . . . Nothing to crack, chip or break. Rolled edge top for easy handling. Extra wide, flat non-tip bottom. Large 3 quart size. Bright gleaming finish . . . Swishes clean with a rinse. So handy, so easy to use, you'll find a lot more NEW uses for your electric mixer! Order by mail today. \$3.50 Postpaid.

HESCO

Box 5309, Dept. 71, Chicago 7, Ill.

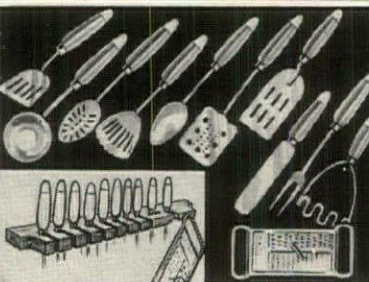

COMPLETE KITCHEN TOOLS PLUS CLEVER WALL HOLDER

Add a gay note to your kitchen. Own a complete kit of ELEVEN Highest Quality Kitchen Tools in gleaming nickel on steel, bright red hardwood handles, white tips, PLUS a clever, blonde-pine wood wall holder to keep your new tools in place. The ONE set for every housewife. Wonderful gift item. **GUARANTEED.**

\$3.95 Postpaid

In Calif. add 2½% Sales Tax

FRANKAY OF CALIFORNIA

Dept. H, P.O. Box 126
SAN GABRIEL, CALIF.



SHOPPING

The farmer's wife's (Pennsylvania Dutch, that is) water bench has been scaled down to miniature proportions and converted into a small plant holder with extra space for cigarettes, candy, matches, etc. In pine, it is 6" x 9" and sells for \$11 plus 25c postage from Malcolm's, 526 North Charles St., Baltimore 1, Maryland.



Revolutionary—an unusual departure from the conventional lazy Susan, this 14" square one is fitted with removable sections that make the most of the available space to serve party oddments. Tray is natural wood with copper trim. ceramic dishes are green. \$11.50 exp. col. Carole Stupell, Ltd., 507 Madison Ave., N. Y.



PORTABLE HEALTH LAMP

Invaluable for Infra-Red and Sun lamps. Also a fine home utility light. Full swiveling light-arm firmly supports lamp at heights of 1 to 7¾ ft. Telescopic stand, of variable foot-spread, sets up quickly and easily; has attractive lines and finish. Smooth-functioning, sturdy, all-metal construction. Entire family will find countless uses for this fine lamp. Complete (except bulb) \$7.95. Add. 50¢ for del'y. No C.O.D.'s please.

J. H. SMITH & SONS CORP.

"75 yrs. in the Lighting Field"
Griffith, Ind.

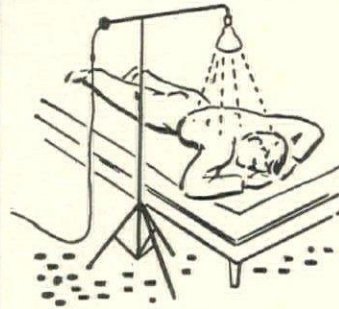

TOM PAINE
Would feel at Home at Your House with these

Authentic copies of fine antique **HARDWARE LIGHTING FIXTURES AND BRASSES**

Fill your home with the charm of Colonial American reproductions, faithfully hand fashioned by New England craftsmen. Truly the finishing touch to restorations and colonial houses or in ranch houses, game rooms, etc., in primitive décor.

- H & Hl. Hinges
- Early Thumb Latches
- Cupboard Latches
- Buttery Hinges
- Strap Hinges
- Door Bolts
- Door Knockers
- Post Lanterns
- Secones
- Entrance Lanterns
- Hanging Pieces
- Window Fixtures
- Interior Fences
- Wentherwines
- Sundials

BRASSES for ANTIQUES
Escutcheons Pulls Rosettes Bed Bolt Covers

A Treasure Trove of reproduction Americana—all immediately available BY MAIL. Send 10 cents for complete illustrated catalog.

OLD GUILFORD FORGE
65 Guilford Green, Guilford, Conn.



For Horse Occasions
Charming

LUNCHEON SET

Table Cloth of Imported Egyptian Cotton—attractively decorated in brown with four pair of prancing horses. Cloth is 50" x 50", six napkins (15" x 15") each decorated in one corner with prancing horse to match. Perfect workmanship, hand blocked. Designs will last as long as the material. Whipped edges on all pieces. Only \$15. 1 prepay postage. Money back if not delighted.

"little joe" Wiesenfeld Co.
Dept. C-4 Baltimore 1, Md.

FREE TO SADDLE HORSE OWNERS
Why pay fancy prices for saddlery? Write for free Catalog that has saved real money for thousands of horse-men. Describes over 400 popular items of English and American "tack." I ship saddlery on approval. "little joe" WIESENFELD Dept. 6D Baltimore 1, Md.

AROUND



Heavenly bodies. Let these chubby cherubs hover over your mantel, dressing table, bed head, or where you will. With curly topknots and dimpled knees, they are pink, white or flesh with gold, charming little gifts for Valentine's Day or any time. 5½" tall, they're \$2.75 a pair, postpaid from Holiday Products, Pontiac, Illinois.



Dress-up aprons for mother and daughter couldn't be cuter than these made of striped ticking (gray or chrome yellow with white), trimmed with heavy fringe in red, violet, green or white with matching posies on the pockets. Mother's is \$4.50; daughter's (state child's age), \$3.50. The set, \$7.50, ppd. Salt & Pepper Shop, 445 E. 86 St., New York 28.



QUAINT AMERICANA

... to decorate your home

Hand Colored reproductions from the original edition of the popular "Child's Pictorial Preceptor" issued in 1842. Charming illustrations with hand-lettered precepts that instruct and amuse. Six subjects in choice of two styles of frames—either polished mahogany or ebony with gold bevel. Overall size approximately 6" x 8".

Order several. Price \$5 each. Add 25 cents for postage and handling.

send for FREE catalog of little pictures

F. A. R. GALLERY
746 Madison Avenue, New York, N. Y.



"ST. FRANCIS AND THE BIRDS"

The famous statue of St. Francis, with birds in hand and at base, reproduced in antique-finish lead, 19" high. The Victorian cast iron bird bath is 22" in diameter, 31" high, white, black or Pompeian green finish.

FLORENTINE CRAFTSMEN, INC.
479 First Ave. (cor. 28th St.), New York City 16
LExington 2-3926



RENEX BACON GRILL

\$3.95

DE LUXE
CAST ALUMINUM

GREASELESS (self-draining) — no turning, no trimming of raw or scorched ends — just wonderful, tantalizing flavor. All aluminum — and SO EASY TO USE!

MUSICAL PLATTERS for PARTY CAKES

Specify choice of tune:
1. Happy Birthday
2. Wedding March
3. Anniversary Song
White enamel \$7.50
... steel base
10 INCH platter...
De-luxe mahogany platters plastic finish... colorfully decorated... with steel base
10 in. De Luxe for 3 lb. cake \$9.50
15 in. De Luxe for 7 1/2 lb. cake \$22.50
Set your cake on the platter and music plays as cake turns 'round and 'round.
POSTPAID. OR C.O.D. PLUS CHARGES

BIBRO GIFTS

Dept. M17, 928 Madison Ave., N. Y. 21, N. Y.

SLOT ALBUMS

Each Especially Made for
TRADING CARDS
MATCH BOOK COVERS
POSTAL CARDS
1st DAY OF ISSUE COVERS



Trading Card Album Illustrated
FINE GIFT FOR YOUNGSTERS \$1.00 each POSTPAID
With slots for easy insertion. Each album is ring-bound, opens flat, gives open display and keeps collection straight and clean. Sturdy, long-lasting. Albums hold: Trading Cards (240); Match Book Covers (240); Postal Cards (120); 1st Day of Issue Covers (120). When ordering specify type album wanted. Choice of any 4 for \$3.00.
Sorry no C.O.D.'s

PAT and BUCK CO.
Dept. S, Box 2020 Norfolk, Va.

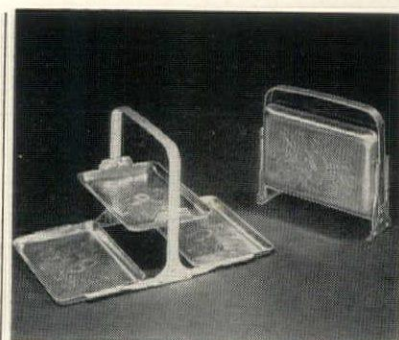

SAVE TRIPS with the Collapsible TRIPLE-DECKER CANAPE TRAY

Open, it presents three trays, each 6¼" x 4", to hold canapes or tidbits of all kinds. Closed, it forms a compact unit 6½" wide, 6" high, and only 1¼" deep. Of hammered aluminum, each tray is embossed with fruit and floral designs. Handy and handsome. Truly a delightful aid to gracious serving! You'll want several for yourself and your friends...

only \$2.00 each postpaid
Sorry, no C.O.D.'s • Write for new catalog
BREN LINDA
Dept. HG • 545 FIFTH AVE., N. Y. 17, N. Y.

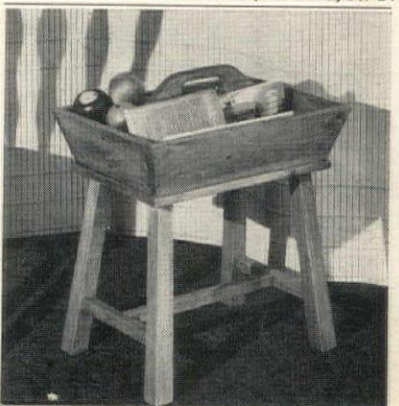

COLONIAL TROUGH TABLE

Styled for freshness and lasting beauty, hand crafted in New England. Sturdily constructed for a lifetime of use, with rugged effects. Well braced. Generous space to hold magazines, fruits, knitting, or knickknacks. Top measures 18" long by 13" wide; over-all height, 21". Easy to move about. Solid knotty pine construction, finished in mellow antique maple or gleaming hand-rubbed mahogany. Order a pair as end tables. Wonderful catch-all table for the Rumpus Room. Please state finish wanted.

Only \$14.95 Prepaid
(No C.O.D.'s, please)
TEMPLETON CRAFTSMEN
Dept. 21 Templeton, Mass.



SPICE RACKS

Keep your spices and small bottles always handy and easy to find... inside cabinet doors... on the wall... over the stove. Holds five spice cans with labels exposed. Ideal dish rack. Made of aluminum satin-finished, fingerprint-proof — sturdy and decorative. Simple to install... wood and metal screws furnished. Guaranteed.

ORDER DIRECT
No C.O.D. Please
Plus 10c for mailing
79c for mailing
Shipped Postpaid
National Marketing Company
Box 3612-A
Portland 8, Oregon

NEW! "TABLE TOP" CORN POPPER

highly polished chrome-like finish



AUTOMATIC

NO STIRRING
NO AGITATING

Watch it pop! The clear glass cover permits you to see the kernels quickly transformed into crisp, tender morsels of delicious French-Fried popcorn. No guess work — measuring cup assures correct quantity of kernels to use. Can be used for heating soups, stews, chili and in preparing quick meals. Kettle can be removed from stove to give you a beautifully designed hotplate. A.C. or D.C. Fun for the whole family! Order by mail today 6.95 postpaid.

guaranteed
\$6.95
postpaid

HESCO
Box 5309, Department 20 Chicago 7, Ill.

STOP! SAVE MONEY SEE BETTER USE LEK-TRO-LENS on your lamps

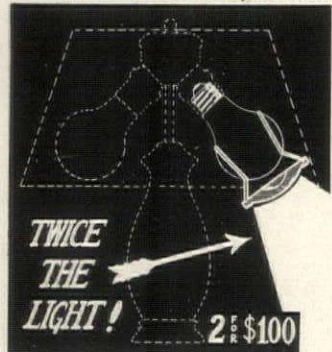

TWICE THE LIGHT! 2 for \$1.00
CLEVER NEW CLIP-ON LENS • For Reading • Sewing • Homework • Saves Eyesight • Saves Money • Approximately doubles light intensity • 120 watt intensity from 60 watt bulb. Fits 25 to 100 watt bulbs, upright or down-turned • Adjustable to all positions • No Fire Hazard • No Eyestrain • Ideal Gift for Everyone • Send One Dollar for Two Lenses, postpaid.
FAIRBRIDGE CO., INC.
Dept. A.
945 Main Street • Bridgeport 3, Conn.

gifts for children



hello 3 to 10 year olds:

say, how would you like to receive a VALENTINE for weeks and weeks and weeks? well, if you order my gayly illustrated, weekly letters—each with gift. 6 letters & 6 gifts \$1.95. 12 letters & 12 gifts \$2.95. send name, age, from whom (if gift), address to

yours truly,
hercamo hare
peppertree ranch, p.o. box 188, dept. a,
san diego, california
p. s. special VALENTINE gift card with first letter.

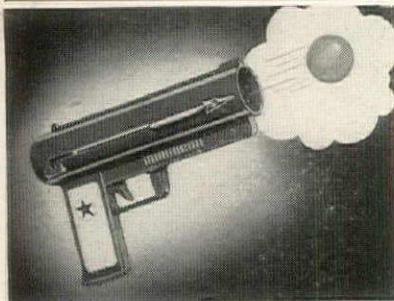

FOR YOUNG MARKSMEN

Your young Indian will have the time of his life with this giant toy pistol that shoots fire balls by heavy elastic. Absolutely safe and harmless. Can't hurt his little finger or mar a piece of furniture for the fire balls are really flaming red, light-as-air ping pong balls that zing through the air at the pull of the trigger. Pistol, 3 fire balls, extra elastic and instructions for the game "Try-N-Catch", \$2.25.

We pay postage. Write for our free 1949 catalogue.

J. J. ANTHONY
1517 W. North Ave.
Milwaukee 5, Wis.

Makes Eating Fun for CHILDREN
PERSONALIZED POTTERY



4 Piece \$5 Prepaid, Add 50c Set Only West of Mississippi

Colorful durable dinner and butter plates, mug, bowl. Child's first name baked into all pieces. Design differs for boy or girl. Enthusiastic letters from customers received daily. Ideal birthday or occasional gift that pleases parents and child. Send child's name and sex, with check or money order to

JOHNSONS CHINA & GLASS
11 Court St. Dept. C Binghamton, N. Y.

5 Feet Tall!

Good Looking! Good Lighting!
SPUN ALUMINUM BRIDGE LAMP

3 WAY DIRECT AND INDIRECT LIGHTING and the new double-swing arm makes this stunning lamp an unusual value. Homespun fabric shades in Beige, Aqua, Chartreuse, Chinese Red, Dark Green, Yellow, American Beauty, Blue, White, Gold, Brown and Gray. (\$2.00 extra for solid brass.)\$16.95

24" SWING ARM DESK LAMP in aluminum with direct or indirect lighting in similar design and shade colors as above. (\$2.00 extra for solid brass.)..... \$14.95

SHIPPED EXPRESS COLLECT DIRECT FROM OUR FACTORY Add 2% Sales Tax on N.Y. City Orders Write for free illustrated catalogue showing many smart floor or table lamps.

JAN'S MODERN LAMPS, Dept. D
15 W. 8th St., New York 11, N. Y.

STILTS

An Ideal Youngster's Gift

ONLY \$3.95 POSTPAID



Every boy and girl will want to try their walking skill on these sturdy, handsome stilts! Muscles develop and grow strong while youngsters enjoy themselves. Worlds of fun and healthful exercise at the same time!

- Built of rugged, clear-grained hardwood, 6 1/2 ft. long.
- Adjustable foot-step can be raised or lowered.
- Durable, non-slip rubber tips.
- Strong enough to support 200 lbs.

Order now for the children (6 to 16) on your Gift List. Satisfaction guaranteed. No C.O.D.'s, please. Send check or money order to:

BALLOU SPECIALTY CO.
Dept. 18
The Weirs New Hampshire

FUN FOR CHILDREN AND GROWN-UPS!
A Real Magna-Vue Projector



MAGNA-VUE PROJECTOR

\$3.95 Postpaid No C.O.D.'s

Draw enlarged projections of your favorite comics, photos, etc. up to 2 ft. in diameter. All steel construction, baked enamel finish, 7 1/2" high, 10" wide, 4 1/2" deep. Optically ground and polished lenses. Complete with 6 ft. cord, plug and comic sheet for projection. Free instruction booklet. Use 100 watt bulb.

BLINN'S "Famous for Toys"
Dept. 33 - 64 CANNON ST., BRIDGEPORT 3, CONN.

SHOPPING



Travel light. A change of jewelry is as good as an extra dress, and you can take a large amount of it neatly rolled up in this transparent plastic case. It has 10 separate compartments. Two zippers hold everything in place, it opens to 15" x 10 1/2". In thistle or chartreuse, only \$3.95 each, postpaid. Seabrite Products, 124-6th St., Manhattan Beach, Cal.



Engaged? Then put the news in print—for the announcement. Send names to be printed in red, blue, green, copper, gold or silver on white place cards, 25, \$1.50; white cocktail napkins, 100, \$2.25; or red, blue, green, white or silver match covers, 100, \$4; 50, \$2.25. Postpaid from Selden Cooper Shop, George Vanderbilt Hotel, Asheville, North Carolina.

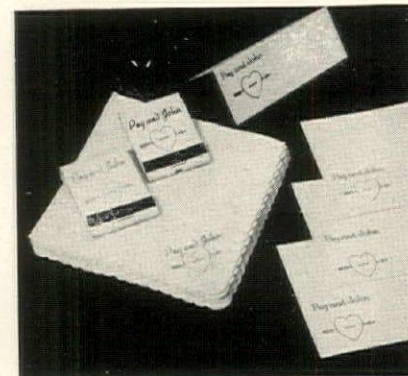

Scent from the heart with love on Valentine's Day, the fragrance of choice perfumes brings the message a bouquet might have, in the days when every flower had its own meaning. Heart-shaped package contains 1/2 oz. sachet spray in Arbutus Rose, Acacia, Freesia or Fleur Danoise, \$3.50 plus tax, ppd. Georg Jensen, Inc., 667 Fifth Ave., N. Y. 22, N. Y.

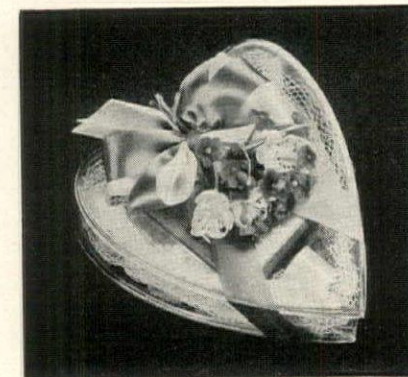

NO "SHIRT-TAIL TROUBLE"
WITH THIS NEW PETTICOAT BLOUSE



Sweet and neat for little misses. No chance of the petticoat blouse popping out when worn with skirt or pinafore. Adjustable elastic waistline and sleeves. Buttons all the way down the back and opens flat for easy laundering. High count Sanforized broadcloth. 3-inch eyelet ruffle at the hem.

Sizes 2 thru 6 . . . \$3.95
Sizes 7, 8, 10, 12 . . . \$4.95

White only Postage paid

Peewee House
No COD's please.
11046 Barman Culver City 64, California

TERRY-GATE



An adjustable baby gate that is not permanently attached but can be moved instantly from one doorway to another. Held tightly in place by rubber-covered clamps that grip doorcasings up to 7".

Has no crisscross slats to pinch little fingers or give toe hold for climbing over. Fits doorways from 26" to 37" wide. Height 25".

Beautiful natural finish \$5.95 ppd. White, pink or blue \$1.00 more.

TERRY MFG. CO.
1528 Franklin St., Santa Monica 4, Calif.

AROUND

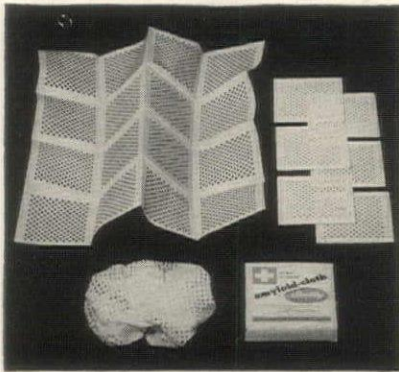

Dry away with Anyloid paper dish cloths. They won't pick up kitchen odors and will clean to a snowy white when merely rinsed under the faucet. Original character not altered by boiling. Completely sanitary, dry in a few minutes, they can be used again and again. Box of 20, \$1.25, ppd. Eunice Novelties, 541 Madison Ave., N. Y.

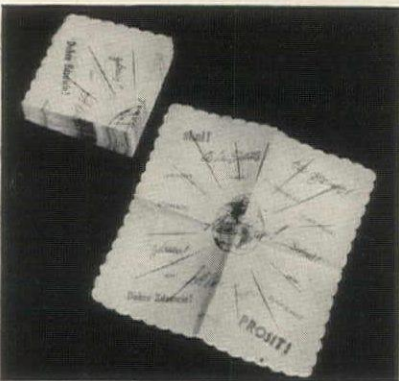

Toasts of all nations convey the same good wishes—a common bond for warmer one-world feelings. Printed on these napkins are the equivalents of "Skol" and "Cheerio" in almost every language. Gray and burgundy on white, \$1.25 for 100. With your name, \$2 per 100, ppd. From Greenland Studios, 5700 Wilkins Avenue, Pittsburgh 17, Pennsylvania.



Be it ever so humble there's nothing like a tile when you need something to protect your table tops from hot plates or flower pots. With "God Bless Our Home" in cross-stitch pattern, it's felt backed and can be hung on a wall when not being used. 6" square, \$1. Post. 15c. From Dennison's, 411 Fifth Avenue, New York 16, N. Y.



PROTECT YOUR CHILD

Sta-A-Bed guard, used on any bed, will keep your child from falling out. Saves the expense of a youth bed—tots graduate from crib to regular size bed. Slips on and off instantly—store under bed during daytime. Your choice of natural, maple, walnut, mahogany or white. Specify if for Hollywood bed and add 39c per guard ordered.

Patent Pending
\$4.95 Each Side
 Express Collect. No C.O.D.'s Please
Resident Sales Company
 207 Brower Ave., Rockville Centre, N. Y.

MAKE POTTERY AT HOME

Even if you have never made pottery before, now you can easily make unusual pottery, vases, tiles, figurines, profitable giftware with CERAMITE, the amazing new foolproof ceramic clay that you can fire right in your own oven in 20 mins. Finish in brilliant, lustrous Ceramite Glazes from the same kit! Send for CERAMITE 15-Pc. KIT No. 51. Contains everything you need, incl. detailed instructions. \$6.95 Postpaid. (Sorry, no c.o.d.'s.)

FREE Write for Folder #57 on Ceramite, other Hand-Arts Supplies and the NEW Ettl Teatle Colors.



ETTL STUDIOS
 INCORPORATED
 213 WEST 58 ST., NEW YORK 19, N. Y.

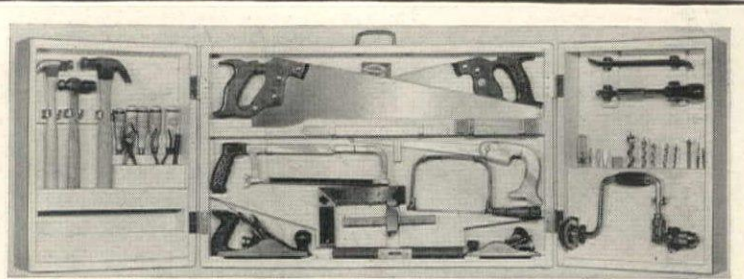

SAVE ON HOME MAINTENANCE With a DAVID KENNE Tool Shop

This compact, portable home tool shop will soon pay for itself in these days of high labor costs. The tools have been carefully selected to enable the average home "handy" man to make repairs quickly and expertly.

SENIOR MODEL

Provides the right quality tool for every home purpose. Strongly constructed, 32" x 20 1/2" x 5 1/4". Price, complete with tools..... **\$69.95**
 F.O.B. Elmhurst, Illinois

JUNIOR MODEL

Sufficient tools for most minor repairs. Smaller saws—all tools best quality. 30" x 16" x 4 1/4". Price, complete with tools..... **\$47.50**
 F.O.B. Elmhurst, Illinois

WRITE FOR INFORMATION ON UNFITTED CABINETS

THE DAVID KENNE COMPANY

409 Washington Street, Elmhurst, Illinois

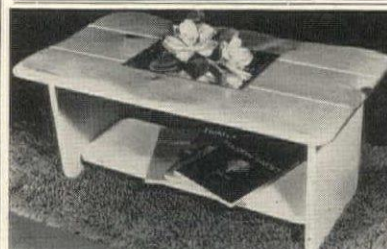

DISTINCTIVE—PRACTICAL COFFEE TABLES

Beautiful highly polished antique knotty pine top in natural finish and color with modernistic plain pine base painted light green, light blue, yellow or white. In ordering, specify color base desired to match your floor covering or furnishings. Large 20" x 36" top will withstand hard use and is easily kept polished. An unusual, different style table that will add distinction to your furnishings. Matching End Tables, Bookcase and What-Not Chair are available.

COFFEE TABLE \$12.50
 Prepaid Express

Landis PRODUCTS CO.
 Dept. 300
 1701 East 9th St. Kansas City, Mo.

NOW! A SAFE ALL-NIGHT STEAM VAPORIZER!

HOLDS HALF-GALLON of WATER

—SHUTS OFF AUTOMATICALLY



\$12.50
 Post Paid

Wonderfully safe and efficient in children's colds, coughs, etc. Holds 1/2 gal. water; runs all night; when water is gone, shuts off automatically. Case does not get excessively hot. Medication chamber provided. FIBER-TUFF case is new plastic development; will not break if dropped; will not absorb water, warp or crack. Highly insulated. Burnished aluminum cover. 110 Volts A.C. Underwriters Laboratory Approved. Guaranteed.

THE SPARTAN COMPANY
 2901 Emerson Av. So., Minneapolis 8, Minn.

CHROMED BRASS WATER MIXER

\$1.59



(screws on to threaded faucet) Washing Machine Hose may be slipped on or screwed on

GUARANTEED TO FIT SMOOTH or THREADED, ROUND or OVAL FAUCETS

Improved screw on type—fits smooth faucets, screws onto threaded faucets. Save \$15 to \$20 in expensive material and plumbing charges! Converts your faucets into combination faucet instantly—no tools required—a child can do it. Blends hot and cold water to desired temperature. Avoids scalds. Ideal for shampooing, clothes washing, dishwashing, etc. Perfect for set tubs. Saves hot water and hot temps. Adjustable sliding bar fits all sinks regardless of distance between faucets. Save money, buy one for kitchen and another for bathroom. Both for only \$3. An ideal gift. Money Back Guarantee. SAVE Postage, send remittance with order. C.O.D. will include postage.

HARDWARE SPECIALTY CO.
 Dept. HG Hartford 1, Conn.

SENSATIONAL NEW

RUFFLES

In New Doily Book

... JUST 10 CENTS

Crochet these new RUFFLED DOLLIES—at tiny cost! So easy, quick! Also new, lacy pineapples—all in Book No. 252. Other books feature newest tablecloths, bedspreads, edgings—see below. Get at art needlework counters, or MAIL COUPON!

MAIL COUPON! Complete Needlework Library... just 10c each!

The Spool Cotton Co., P.O. Box 1296 Newark 1, N. J.

Please send me the books checked, at 10¢ each. I enclose ... cents.

- No. 252, Pineapple
- No. 170, Learn How Pageant (Ruffles and Pineapples)
- No. 251, Tablecloths
- No. 244, Bedspreads
- No. 243, Potholders
- No. 242, Chair Sets
- No. 233, Learn to Crochet
- No. 236, Edgings
- No. 170, Learn How (Knit, Tat, Crochet, etc.)
- No. 234, Learn to Knit
- No. 245, Woolies for Babies (Knit, Crochet)
- No. 246, Sweaters 3-6 yrs. (Knit)
- No. 247, Sweaters 8-16 yrs. (Knit)

Name Please Print

Address

NEW! RADIANT GLASS HEAT

**ELECTRIC
PORTABLE
HEATER**

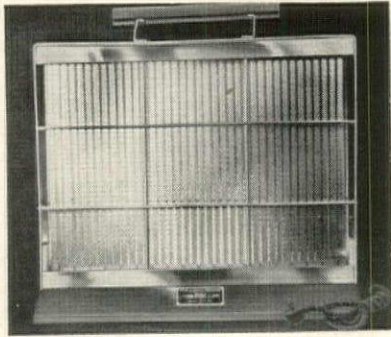

**MATERIALS
SCARCE BUT
WHILE THEY
LAST
ONLY
\$29.95**

**SATISFACTION
GUARANTEED OR
MONEY BACK**

KICK IT OVER OR STAND ON IT—IT WON'T BREAK

APPROVED BY: Underwriters Laboratories; Commissioner NYC Dept. Water, Gas & Electricity.

EFFICIENT: Uses about 1000 watts or approximately a kilowatt per hour. Heats you directly. Floor-ceiling heat variation only about 4 degrees; puts heat near floor where needed.

RADIANT heat makes you comfortable at several degrees lower room temperature. Continues to give off heat for over half hour after it is disconnected. Invented in France. Used to heat Maginot Line. Lessens effect on humidity and

oxygen. No flames—no glow—no fumes—no light. No moving parts or blowers. No more roasting on one side, freezing on other. No more red-hot coils. Designed for toughness. Element consists of aluminum alloy fused into back of tempered, break-resisting glass at high temperature. A glass on both sides radiates heat in all directions. Excellent source of supplementary heat. Handsomely framed 15" x 20" in polished aluminum, fitting any decorative scheme. AC or DC. Made for 110 volts; 220 volts on request. Just plug it in. 7' electric cord. H. B. of N. J. writes: "It is all you said it is and more."

Send check or money order today. Shipped express charges collect. Shipping weight 21 lbs.

CARNAGEY'S, 29 Central Ave., Dept. RH-304, Tarrytown, N. Y.



BEDDRAWER

Make better use of that extra space under your beds. Keep shoes, blankets and other articles handy—in neat and orderly fashion. Simplify the cleaning and dusting chore. Just roll out your BEDDRAWER.

Measures 24" x 30" x 2" high.

Ideal for cramped living quarters!

\$4.85 postpaid (sorry, no C.O.D.'s.)

Money back guarantee.

Order yours today!

**GOEMAR COMPANY, Dept. G
BOX 565 Summit, N.J.**

"The Landscape of the Chase"



In a setting of the peaceful countryside a vigorous hunt progresses in this Zuber scenic wallpaper. Lovely colors, beautifully blended. Set consists of 32 strips, each 18" wide.

\$950.00
per set

M. L. Diamant & Co.
ESTD 1851

34 E. 53rd Street.....New York
1515 Walnut Street.....Philadelphia
Spread Eagle Mansion.....Strafford, Pa.

New TELEPHONE SECRETARY

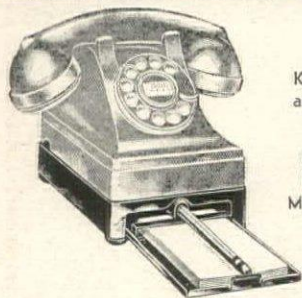

Keeps Pad and Pencil Handy
Fits Your Phone or Money Back

**ORDER DIRECT
ONLY \$2.65 POSTPAID**

Tel-Sec keeps pad and pencil at your finger tips—in handy, rigid, pull-out drawer. Ideal for home, office, shop, store. All metal. Non-breakable. (Not plastic.) Beautiful enamel finish matches phone. Installed instantly—simply snap into place. No more hunting for paper or pencil—or writing on wall—uses ordinary pad and pencil. This is the original, all-metal Tel-Sec, with over 100,000 enthusiastic users. Order yours today!

COMPLETE SATISFACTION OR MONEY BACK
5x7 1/2 oblong, \$2.65; 5x6 oval and 5 1/2 round, \$2.95; 5 1/2 x9, \$3.95. Extra refill pads, 20 for \$1.00. No C.O.D.'s.

DANA DISTRIBUTORS
BOX 205 • DEPT. G2 • DETROIT 19, MICH.

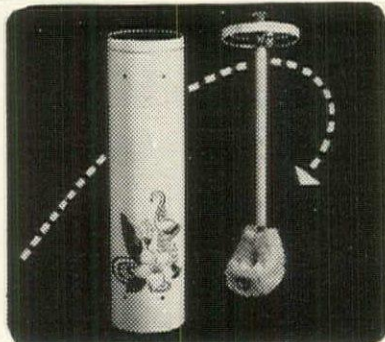

MODERN WOMEN . . .

Will appreciate the convenience of this sanitary, all metal toilet brush container. It's neat and practical. Comes complete with finest quality 16" brush.

Eliminates hanging wet brushes against walls or storing in closet corners. The lid of this ventilated container suspends brush for quick and sanitary odorless drying. It's a household necessity for fastidious housekeepers. 19" high—5" diameter—decorated with 4-color lithographed design.

\$2.49 Postpaid No C.O.D.'s please

GENEVIEVE GIFTWARE

DEPT. HG

21 EAST VAN BUREN ST.
CHICAGO, ILL.



SHOPPING

Outdoor baking takes just a few minutes in the reflected heat of the Sierra King camp oven. A snap to assemble, it's all one piece (no parts to lose) x 11 3/4" x 16 1/2". 18 biscuits bake in front of an open fire in 10 to 15 minutes. Perfect for potatoes and meat, too. \$5.95, ppd. Lindsteadt & King, Box 118, San Anselmo, California.

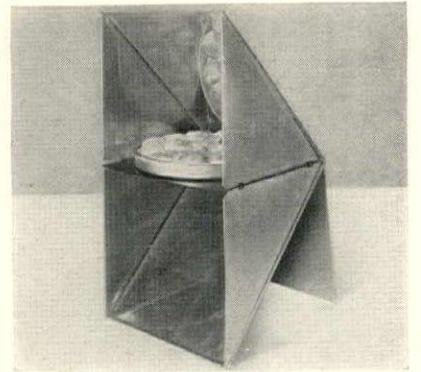

Sugar 'n' spice 'n' everything nice are in these tempting old-time delicacies—delicious whole strawberry preserve and an unusual jam combination of golden plum and oranges. Zesty mustard sauce is fine for meats, fish and to flavor your own sauces. The three, \$2.50; 25c post. W. of Miss. Frances Hall Perrins, Old Homestead Orchards, Westford, Mass.

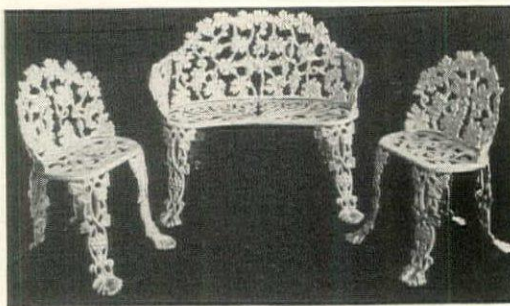
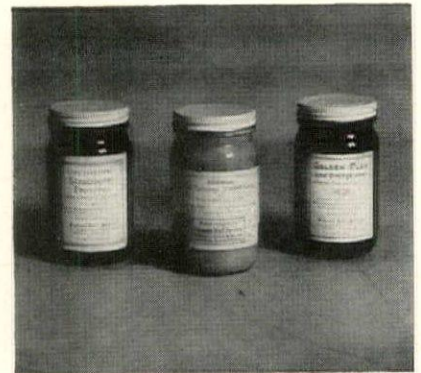

Cast Iron Furniture

Grape design, graceful and strong. Painted in long-lasting White.

Immediate Delivery

Settee \$25.

Chairs \$15. each

Send check or money order. Crated free. When you get it pay freight or express. Indicate which method.

Also Solid Tables and Round-the-Tree Benches J. F. DAY & CO. 1903 4th Ave. South Birmingham 3, Ala.

Kitchen Trix!
with a touch of magic..

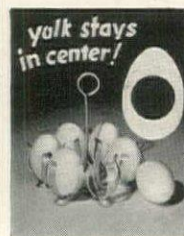

yolk stays in center!

EGG CRADLE
Boils eggs in an upright position, so you'll always have yolks in the center—for deviling and slicing. Use it, too, for cooling and coloring eggs. Take it to the table for serving. Made of aluminum. It's kitchen magic!

POSTPAID 69c

DOUBLE JEL-RAC

Molds 8 salads or puddings in almost no space at all in your refrigerator! Holds molds vertically. It's space-saving magic when you're preparing for luncheons, bridge, or dinner parties. Complete with 8 molds.

POSTPAID \$1.95

Order by Mail. All Ward Phillips items must please or your money back.

WARD PHILLIPS CO.

Box 3451-G Merchandise Mart, Chicago 54, Ill.

★ ★ ★ ★ ★ ★ ★ ★ ★ ★ ★ ★ ★ ★ ★ ★

Distinctive PERSONALIZED

MARKERS
of
ALUMINUM



1714
W. W. TRAINER

Here is a residence marker you will be proud to own . . . Your residence number and your name of ever-enduring non-tarnishing, cast aluminum. Luminous for instant identification at night. Send check or money order for \$4.00. Print your name and number plainly. All shipments Postpaid.

AECO P. O. Box 1013 Erie, Pa.

AROUND



Soft light and a bowl full of flowers or ivy is a pleasing sight on a bed table or in the hall at night. This combination is also just right for television. Made of white frosted plastic, the color of base may be changed by using a colored bulb. Top is waterproof. \$4.95, postpaid, from Terrace Novelties, 222-01 Linden Blvd., Cambria Heights, L. I., N. Y.



To coin an accessory, circle a silver or gold piece in a matching circle that holds it securely without defacing the coin. Holder has ring to fasten to bracelet, neck or key chain. A fine way to display an interesting coin or keep a lucky piece handy. Silver dollar size, \$1.50; 50c size, \$1, incl. tax and post. Wayne Silversmiths, 1924 McGraw Ave., N. Y. 62.

"TRAVELGRIL"

New, Improved
STAINLESS STEEL
Charcoal
GRILLS and BROILERS
Practical—Beautiful

For those who enjoy perfection in the art of outdoor charcoal cooking and entertaining.

Ideal for Hunters—Campers—Fishermen
Unassembled, all ready to go, the Model G3 "Travelgril" tucks away in a space about 12" x 4 1/2". It weighs approximately 6 lbs., and there is ample space inside the stainless steel burner for a generous supply of charcoal for the fire. Completely assembled it stands 15" high. The cover is of aluminum with black crackle finish.

Order Now, Check or M.O. \$8.95
Postpaid anywhere in U. S. No C.O.D.
Send for folder describing other models of grills.

TORNGREN STAINLESS STEEL PRODUCTS, Inc.
236 Pearl Street Somerville 45, Mass.

MICKEY'S ORIGINAL HOT DOG SIZZLER

- For Quick Snacks
- Recreation Rooms
- Hors d'Oeuvres
- Also Car Model!

Cooks two wieners in three minutes. Cooks them in their own juices and brings out their best flavor. Made of aluminum with plastic fittings, 115 volt AC-DC. **CAR MODEL:** Yes, a model to cook wieners in your automobile or boat, 6 volt. Just plug into cigar lighter outlet. Fine for picnics, travelers.

Either Model \$7.75 postpaid.....
Home model sent unless Car model specified

Thomas Manufacturing Co., 828 N. Richmond St., Chicago 22, Ill.



For Your Garden

This chubby little fellow with Jug and Bird Bath is 25 in. high, 28 in. wide. Jug to pour water easily arranged. Made of Pompeian Stone—\$65.00 f.o.b. New York. Figure without bird bath \$35.00. Write NOW for our catalogue, picturing a great variety of lovely Ornaments for House or Garden—from \$5 to \$500—10c please for mailing.

Erkins Studios
Visit our GALLERIES.
38 West 40th St., New York 18

DECORATIVE WOVEN WEBBING

AVAILABLE BY THE YARD • TWO INCHES WIDE
RICH TEXTURES — GAY COLORS

PRICE RANGE 15c to 45c per YARD

FOR REJUVENATING YOUR MODERN WEBBED CHAIRS OR TRANSFORMING YOUR INEXPENSIVE CAMP FURNITURE

Write for Swatches

WEBCRAFT BOX 51 OXFORD, MASS.

Littletree PLACE ORDERS NOW

HANDMADE CYPRESS FURNITURE
Ideal for Lawn, Porch, Terrace or Patio

This different outdoor furniture, built of beautiful natural Southern Cypress, is graceful and unique. Dip treated with clear toxic wood preservative and water repellent for all-weather protection. Sturdy construction throughout—joints dowel inset, fastened with split cypress bands. Enthusiastically endorsed for over eleven years. Send your check, say where to ship and we'll have a set off to you when you say.

6 pieces—settee, 2 chairs, coffee table, side table and foot stool. \$44.70
3 pieces—settee and 2 chairs \$32.90

Price includes delivery to your freight depot in U. S. East of Denver.

WESTERNERS:—Send order to Littletree Plant, P.O. Box 8462, Hollywood 46, California. Add \$5 per set. California residents add 3% sales tax.

Littletree COMPANY
DEPT. G-1, WINTER PARK, FLORIDA

Copper POST LAMP
13 1/4" x 7 3/4"
WIRED \$5.95

WAGON WHEEL LIGHT
RUSTY FINISH

32 IN. DIAM. 6 LITES \$62.
24 IN. 4 LITES \$48.

WRITE FOR CATALOG

WILLIAM Spencer
710 CHESTNUT, PHILA. 6, PA.

SUNFLOWER BIRD FEEDING STATION

A Lovely Gift — Especially for "SHUT-INS"

A large variety of birds will come to your window and peck out the food they crave from

A SUNFLOWER SEED CAKE

The station is of cast aluminum and moves on a swivel

Station and Cake, Price.....\$3.35
Extra Cakes, 3 for.....\$1.00
Postage Paid, Send Check or Money Order

J. C. SHARP PRODUCTS, Chattanooga 1, Tenn.

Original Handwrought Designs

Country MAIL BOX

Express F.O.B. ST. LOUIS \$59.50

WARSON CONWAY
Huntleigh Downs

You can be proud of your home with this handsome mail box to grace its entrance. Large 24" metal box painted white and lettered on both sides. Approved by the Postmaster General. Hand forged iron work with a 7' 6" standard for concrete footing. Other silhouette designs available or have one made to order.

REFLECTOR LETTERING 45c EXTRA FOR EACH LETTER PER SIDE

• Write For Illustrated Catalog of R.F.D. Mail Boxes, Weather-vanes, Foot Scrapers and Signs

Bell Garden Designs
3829 OLIVE STREET • ST. LOUIS 8, MO.

"RUG MAGIC" by OLSON



Your **OLD RUGS, CLOTHING...**
 Save You up to 1/2.
 It's All So Easy! Write for the big, FREE Olson Catalog of Rugs and model rooms in colors that describes Our **FACTORY-to-You** Way of cutting rug costs in Half—and tells how your ...

Materials Can Be Sent at Our Expense to Olson Factory, where ... by the **Famous Olson Process**, we shred, sterilize, sort, merge and reclaim the good usable wools and other materials in discarded carpets, rugs and wool clothing of all kinds; then picker, card, bleach, spin, redye and weave colorful, deep-textured ...

New Reversible BROOMLOOM RUGS .. that give double the wear and luxury.
Sizes for All Needs up to 16 feet, seamless, any length:

- Solid Colors
- Ovals
- 2-Tone Tweeds
- 18 Century Florals
- Early American & Oriental Designs

We Guarantee to please or pay for materials. Our 75th year. Over 2 million customers. Read praise from editors, women everywhere. We do not have agents or sell thru stores.

Chicago New York
 San Francisco

FREE RUG BOOK Decorating Guide in Full Colors—
MAIL COUPON OR POST CARD

OLSON RUG CO., N53, Chicago 41
 Mail Big RUG BOOK in Colors FREE to:

NAME _____
 ADDRESS _____
 TOWN _____ STATE _____

100% PURE SUPREME QUALITY MAPLE SYRUP

from Old Vermont in charming gift container



Working with our friends and neighbors we make what we believe is the finest-flavored Maple Syrup ever to come out of Vermont. It is rated top quality Fancy Grade and we'll send you fifteen full fluid ounces of this Green Mountain nectar—done up as it deserves in a lovely ceramic pitcher—for only **\$3.00**
 Grade A—slightly darker—\$2.50
 Send money order or check to
DEER RIDGE FARMS
 R. F. D. #4, Brattleboro, Vt.
 Sugar House F

HOUSE PLANS



263 DESIGNS • IDEAS Including CALIFORNIA RANCH TYPE

Planning to buy or build a new home? Here are 263 plans and ideas you ought to have. Actual pictures of homes already built. Not just sketches. Each complete with detailed description and floor plans. All types architecture, American, Colonial, Monterey, Georgian, Mediterranean, French Normandy, English, Ranch House, and others. Homes for every climate. Each an architectural gem. Brick homes, stucco homes, frame homes. One and two story. Four to ten rooms. One to three baths. A wonderful collection of plans and ideas. Used by contractors, architects, realtors and building material dealers. Complete blue print plans and specifications available. Also one book of 67 plans, ideas for brick fireplaces, barbecues, pools, walks, patios, walls.
CHECK THE BOOKS YOU WANT
 ATTRACTIVE HOMES—40 frame homes, four to seven rooms... \$.50
 SELECTED HOMES—40 designs, Calif. and ranch type... \$.50
 CHARMING HOMES—31 designs—five rooms... \$.50
 DREAM HOMES—interiors, exteriors, 15 house plans... \$.50
 SMALL HOMES—23 frame homes, four and five rooms... \$.50
 BRICK HOMES—60 plans, two to four bedrooms... \$.50
 FIREPLACES — BARBECUES—Pools, walls, etc. 67 ideas... \$3.00
 All seven books... \$3.00
 Shipped POSTPAID anywhere in U. S. Cash, check, money order. No C.O.D.'s. California orders please add tax. Money back if not satisfied. Order today.
 CLEVELAND PUBLICATIONS, Dept. 36
 448 So. Hill St., Suite 904, Los Angeles 13, Calif.

GENUINE DIAMONDS



BERMAN'S Illustrated Catalog
YOURS FOR THE ASKING
 Beautifully Illustrated Catalog Of Genuine Diamond Jewelry
 Diamonds from estates, banks, unredeemed pledges offered at substantial savings
 Sold with iron clad money-back guarantee

All Diamonds Reset in new Mountings
 WRITE TODAY NO OBLIGATION
 The BERMAN Corp.
DIAMOND BROKERS
 America's Great Diamond Values
 DEPT. HG BERMAN BLDG., BALTO. 1, MD.
 VALUES FROM \$10 TO \$10,000



SHOPPING



Made to measure only two inches, these old shoes in new guise and size are just what baby needs for a what-not shelf, party favor or little gift. Of ceramic, they come in blue, green, ivory, pink or yellow and the price is only \$1.25 a pair, postpaid, from Artisan Galleries, Fort Dodge, Iowa.

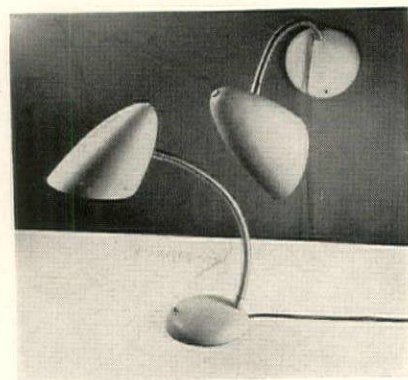

Flexible. A gooseneck lamp is something everyone can use. This one for wall or table is more than just a mere functional object, as it comes in such attractive colors: shadow gray, black, Sherwood green, chartreuse, lemon, rust red in crinkle finish, plated satin-chrome-finish and brushed brass. \$15, ppd. Designed for Living, 131 E. 57th St., N. Y.

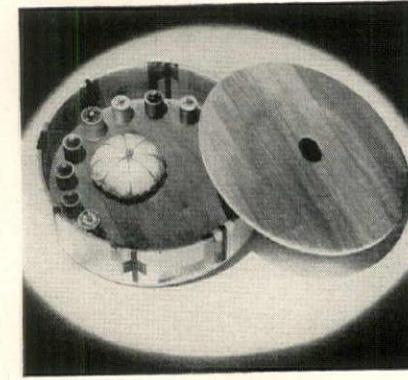

Ninety-six different pieces of wood are ingeniously joined to form an interesting pattern of contrasting shades and grains on this sewing basket. Box, 10" in diam. by 2 1/2" deep, is fitted with 8 spool-holder pegs and colorful pin cushion. Felt bottom will prevent scratched table tops. \$4.95, ppd. From Echo Valley Crafts, Emory, Georgia.

Eye Openers

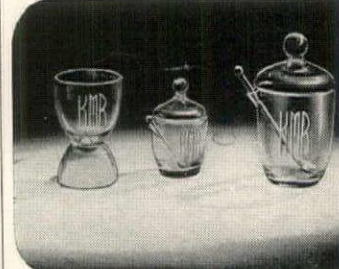

What could be more cheering with your morning toast and coffee than one of these sparkling jam jars? And to get all your vitamins, an egg in this clear, glass egg cup. All are monogrammed and the jars are complete with glass spoons.
 2 1/2" high jam jar... \$2.25
 4 1/2" high jam jar... 2.50
 3 3/4" high egg cup \$1.75 each; 4 for \$6.75
 All Postpaid
 No C.O.D.'s please

EUNICE NOVELTIES Dept. G-29
 5th Floor Woman's Exchange Bldg.
 541 Madison Ave. New York 22, N. Y.

CANDLE HOLDERS FOR CAKE RING OR FLORAL CENTERPIECE!



Ideal for Table Decorations
 An all-purpose ring of silver finished metal adjustable from 7 to 15" and holding from one to 70 attachable candle holders. Place it around cakes, low vase of flowers or holiday decorations. Use birthday candles or long tapers. Ring with 8 holders \$2.50 Ppd. (extra holders & for \$1.25). No C.O.D.'s please.

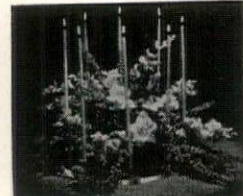

THE MOORINGS
 Dept. B
 Harbor Lane
 New Rochelle, N. Y.

The New and Better Way to Decorate.



AROUND

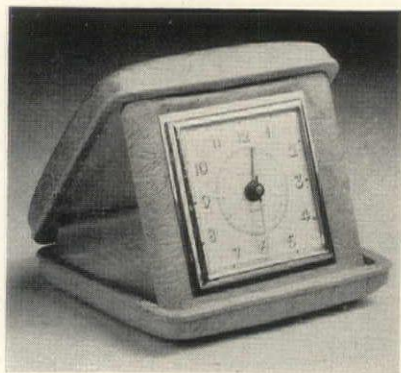

You CAN take it with you. As the name implies, the "Bon Voyage" travel alarm is a gift any vacationist, traveler, business man or college student will appreciate. In oatmeal, tan or brown simulated leather; budget priced at \$9.54, including tax and postage, from Harley's Clock Shops, Altman Bldg., Kansas City 6, Missouri.



From old Southern recipes. These Hitching Post specialties are well worth trying. Gift package includes cruets of spiced Creole vinegar, a rich mint syrup, something called just "dressing," which is wonderful with salads, meat, fish—anything—2 cans of Jack Pot beans, a ready-to-serve lima bean dish. \$3.50. Stump & Walter, 132 Church St., N. Y. 8.



Work or play in comfort with this tilt-top table that adjusts its height from 22" to 36". It fits over a chair or bed for reading, writing, typing, cards or meals. Top measures 26" x 15½" and is liquor-proofed. The frame is steel. \$17.50 express collect. From Franklin Table Company, 2020 Village Drive, Louisville 5, Kentucky.



Big 15-inch GENUINE CALIFORNIA REDWOOD LAZY SUSAN

Created for you at this amazingly low price by the makers of the famous California Redwood Shadow Boxes. This Lazy Susan makes a truly handsome addition to your table—paint it to suit your own color scheme or leave its rich natural redwood color. Use it for hors d'oeuvres, condiments, sandwiches, salads and cookies. Makes an ideal gift to your favorite hostess. Packed for ready mailing. Postpaid and insured **\$3.89** anywhere in the U. S. Mail check or money order to . . .

DEE'S REDWOOD PRODUCTS

Dept. H, 2199 Folsom St., San Francisco 10, Cal.

- Wonderful Step Savers for Every Meal
- Paint, Stain, Wax or Varnish it Yourself
- Bronze Bearing Base Makes for Easy Turning

MONOGRAMMED SHORTS

in solid colors with SHIRTS THAT MATCH! Newest trend in male underwear by their demand! Made of fine broadcloth in pale blue, yellow, green or beige. Embroidered monograms of his initials free.

Shorts, sizes 30 to 46—\$2.95 postpaid
Matching shirts, 34 to 46—\$1.95 ppd.

No C.O.D.'s please.

Janss 725 Rahway Avenue,
Elizabeth, N. J.



comfort

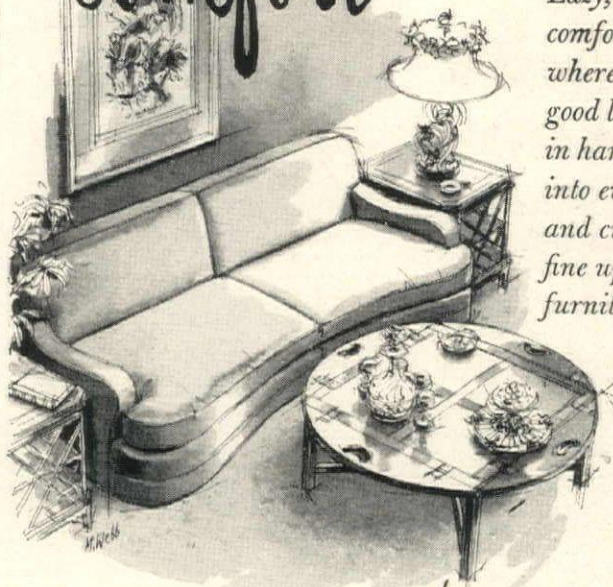

Lazy, sit-by-the-fire comfort...for homes where good taste and good living go hand in hand...is built into every spring and cushion of the fine upholstered furniture...

OUR 83RD YEAR
... at Colby's

JOHN A. COLBY & SONS
129 NORTH WABASH CHICAGO, ILLINOIS
626 DAVIS STREET EVANSTON, ILLINOIS

a store of inspiration and service

**ACCENT YOUR WALL FOR SPRING
HANGING**

MANDARIN CAGE PLANTER



Charming plant holder in either brass or copper, suitable for ivy or small plants. Hang it on your wall, inside or out—adds a touch of spring to any porch. Lovely gift.

1 59
Add 20c
Shipping
Charges

★ **D.H. Holmes** CO., LTD.
NEW ORLEANS, LA.

For your
BRITISH ISLES
Holiday
USE THE
COMPLETE SERVICES of
BRITISH RAILWAYS

Our trains mean pleasant, easy day or night service to every corner of Britain.



Railway-operated channel steamer services to Ireland and assure you comfortable accommodations and convenient connections.



45 hotels throughout Britain associated with British Railways invite you to pause on your tour or business trip, for relaxation, sports and enjoyment of their traditional hospitality.

**STAY LONGER—
SEE MORE!**

**25% REDUCTION
IN TOUR FARES**

By planning ahead the many places throughout Britain you wish to visit, you can effect a considerable saving by the individual tour fares granted by British Railways to visitors from overseas.

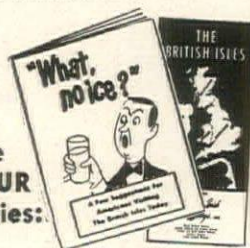

Write for YOUR free copies:

"WHAT, NO ICE?" is our new—and different—travel booklet, written just for the prospective American visitor to Britain. "THE BRITISH ISLES" is a full-color map folder showing pictorially the many scenic and historic shrines you are waiting to see. Write for both, addressing Dept. 23, at any of the offices shown below.

British Railways—official agents for air tickets on British European Airways Corporation routes in the British Isles.

For tickets, reservations and authoritative travel information on the British Isles

CONSULT YOUR TRAVEL AGENT or any British Railways Office:

NEW YORK 20, N. Y., 9 Rockefeller Pl.
CHICAGO 3, ILL., 39 So. LaSalle St.
LOS ANGELES 14, CAL., 510 W. 6th St.
TORONTO, ONT., 69 Yonge Street

BRITISH RAILWAYS

House & Garden's Travelog

A DIRECTORY OF FINE HOTELS AND RESORTS

FOR FURTHER INFORMATION ABOUT THESE LISTINGS WRITE TO

HOUSE & GARDEN'S TRAVELOG, 420 LEXINGTON AVE., N. Y. 17

Mexico

From Indian pyramids to Spanish cathedrals to streamlined hotels is a long step in time, but the three ages can be enjoyed simultaneously within the boundaries of Mexico. You can play a round of golf at a country club in the morning, step into the twelfth century a few hours later, visit the sixteenth century in the late afternoon and round off your day with a dance in a modern night club. The City of Mexico, with its gay streets, quaint and curious bazaars, spacious parks and cosmopolitan hotels is but a step from San Juan Teotihuacan, where archeologists have uncovered another city—one marked by ancient pyramids that rival those of Egypt in mystery.

ARIZONA

TUCSON

Santa Rita Hotel. 250 rms. Tucson's Social Center; Western Hosp. & Atmosphere. Superb cuisine; famous Dance Bands, Polo, Golf, Nick Hall, Mgr.

CALIFORNIA

LOS ANGELES

Chapman Park Hotel & Bungalow. On Wilshire Blvd. Private pool, gardens, entertainment, Bride and Groom Broadcast. Famous Zephyr Room.

CONNECTICUT

CANDLEWOOD LAKE, DANBURY

Wildman's Landing Lodge. Ideal for Honey-moon. Picturesque setting. Charming accommodations. Sports. Bklt., write or call DANbury 8-0840.

FLORIDA

BOCA GRANDE



Boca Grande Hotel & Club

On Gulf of Mexico. Fireproof. Offers utmost in modern, restful surroundings. Rooms in hotel with private tile bath & shower. Superb cuisine. Private beach. Golf, Fishing. Rates: Hotel \$30; Club \$24; two persons, daily & up. Amer. Plan. Distinguished clientele. J. Spadaro, Owner-Gen. Mgr. Tel. 4251 or N. Y. Off. 51 E. 42. MU 2-3341.

DELRAY BEACH

The Colony—18 mi. south of Palm Beach. Superb cuisine. Surf bathing, golf, tennis, fishing. In Summer, Kennebunkport, Me., Geo. M. Boughton, Pres.

MELBOURNE

Trade Winds Club. A beautiful Club for the discriminating—fireproof—beautifully appointed, beach, pool, fishing, golf, tennis. Beach Club.

PALM BEACH

Palm Beach Ambassador—Ultimate in resort luxury. Only Apartment Hotel directly on ocean—100-car garage. Folder: John M. Duff, Jr., Mng. Dir.

MISSISSIPPI

OCEAN SPRINGS

Gulf Hills Hotel & Golf Course—10 min. from Biloxi. 75 villa style hotel rms. All sports—fine food. R. A. Waters, Mgr.

MISSOURI

KANSAS CITY

Bellerive Hotel. K. C.'s Social Rendezvous. Luxurious Rooms, Suites, Famous El Casbah Supper Club, Garage. Rec. by Duncan Hines, L. Larrea, Mgr.

NEW JERSEY

ATLANTIC CITY

Marlborough-Blenheim. On the Boardwalk. A famous resort hotel. Distinguished clientele. Sun decks. Enclosed solaria. Sea water baths.

NEW MEXICO

CARLSBAD

La Caverna Hotel. Avoid winter's worries. Enjoy the New Mexican sunshine. When in New Mexico stay here—the visitor's hqrs. for Carlsbad Caverns.

NEW YORK

LAKE PLACID

Mirror Lake & Lakeshore Cottages. Home-like colonial Inn. Free ski instruction. Pvt. slope. Skating carnivals. '49 world's bobsled competition.

NEW YORK CITY

Barbizon-Plaza. Midtown, overlooking Central Pk. 6 Ave. 58 St., near Radio City, theatres, shops. Choice rms. from \$4.00 sgl. \$6.50 dbl. Bklt. HG.

TEXAS

HARLINGEN

Madison Hotel. Luxurious vacation in tropical Rio Grande Valley. Non-mountain route to Mexico City. Sunshine, flowers, dancing, sports. Free folder.

HUNT

Waldemar Guest Ranch. 11th yr. 85 mi. W. San Antonio. Riding. Everything for fun and relaxation. Fine food. Ltd. 40 Res. Season Jan.-Apr. Bklt.

BERMUDA

HAMILTON



Hotel Bermudiana

The center of the island's carefree vacation life. Dancing to name band. Beautiful swimming pool amid lovely gardens and private ocean beach club. American or popular Bermuda Plan including room, breakfast. A Hilton Hotel. N. Y. Res. Office, The Plaza, 5th Ave. at 59th St. Tel. Murray Hill 8-2240.

CANADA

QUEBEC, P.Q.



Winter—Wonderful Québec

In winter lovely Québec, holiday at the baronial Château Frontenac. The service is unsurpassed . . . the hospitality, heart-warming. Bus service to Lac Beauport and Valcartier ski slopes for guests of the Château Frontenac. Quaint shops . . . historic and religious shrines. Reservations: See your Canadian Pacific Agent, or write the Hotel Manager.

Laurentian Mountains

LAC TREMBLANT, P.Q.

Manoir Pinoteau. At the foot of majestic Mont Tremblant, highest peak of the Laurentians. Ski lifts. De luxe accommodations. Bklt. Dept. K.

PIEDMONT, P.Q.



Mont Gabriel Club

Canada's most luxurious yet delightfully informal mountain top ski resort in the Laurentians. Famous cuisine, T-Bar lift, 3 new rope tows, novice and expert slopes—trails on all sides of the mt. and right at your doorstep. Cross country trails. Internationally famous Hans Falkner Ski School. N. Y.: Wm. P. Wolf Organ. Phone LO 5-1114.

STE. AGATHE DES MONTS, P.Q.

Laurentide Inn. 60 mi. north of Montreal. Numerous open slopes at door. 6 tows, \$8 to \$11 daily, meals included. Booklet.

JAMAICA, B. W. I.

MONTEGO BAY

Beach View & cottages, directly opposite Doctor's Cave bathing beach. Pvt. balconies all rooms. Cocktail bar. Ellis Edwards, Mgr.

Casa Blanca. Ocean front, adjoining beach. Balcony suites, cottages. Orchestra, dancing on terrace overhanging sea. Discriminating clientele.

Coral Cliff. 21 rooms with baths. Facing sea, close to beach. Moderate rates. Owned, managed by Casa Blanca. Leyson Emen, Mgr.

The Fairfield Hotel & Country Club. Unique location, overlooking town & bay. Bathing, tennis, golf, riding, polo, racing.

Gloucester House. Small, select. Opposite Doctor's Cave bathing beach. Comfortable, spacious rooms with baths. Cool verandahs, cocktail lounge.

Good Hope. Falmouth P. O. All-inclusive rate covers everything from beach and horses to cocktails. Fine winter living, amongst fine people.

Richmond Hill Inn. Old colonial "great house". Detached cottages, delightful location overlooking bay. Free transportation to beach.

Tryall. Sandy Bay P. O. Charming house & tropical gardens. Pvt. beach, tennis, golf, riding (dude ranch style). Secluded, restful.

When writing to hotels or resorts listed in the Travelogs, you will find it of advantage to identify yourself as a House & Garden reader.



The "custom touch" adds luxury to the 1949 Lincoln Cosmopolitan!

"Custom" Comfort!

—that's the Lincoln Idea

Naturally, you expect to enjoy comfort and luxury in a fine automobile.

But the *very special* luxurious comfort of the 1949 Lincoln Cosmopolitan will exceed your fondest expectations!

No other fine car offers you a wider "custom" choice of rich upholstery, or such elegant interior refinements. (Even electrically operated windows are "standard" on this car!)

And the interior is more spacious than ever, with broad, soft, foam-rubber cushioned seats. Visibility, too, is on the same generous scale. The Lincoln Cosmopolitan windshield is a glistening one-piece arc of safety glass almost five feet wide.

And never have you driven such a thoroughly comfortable car. It rides as smoothly as a drifting cloud...handles lightly. Its

engine—the great new Lincoln V-type "Eight"—has no equal for all-round durability, low operating cost and efficiency. Its powerful new brakes are unsurpassed for safe, sure stopping.

Nothing has been spared to make this Lincoln Cosmopolitan the most comfortable car of all. *Ask your dealer for a demonstration ride tomorrow—and discover this yourself!*

LINCOLN-MERCURY DIVISION OF FORD MOTOR COMPANY

White side-wall tires, road lamps (and rear wheel shields on the Lincoln) are optional

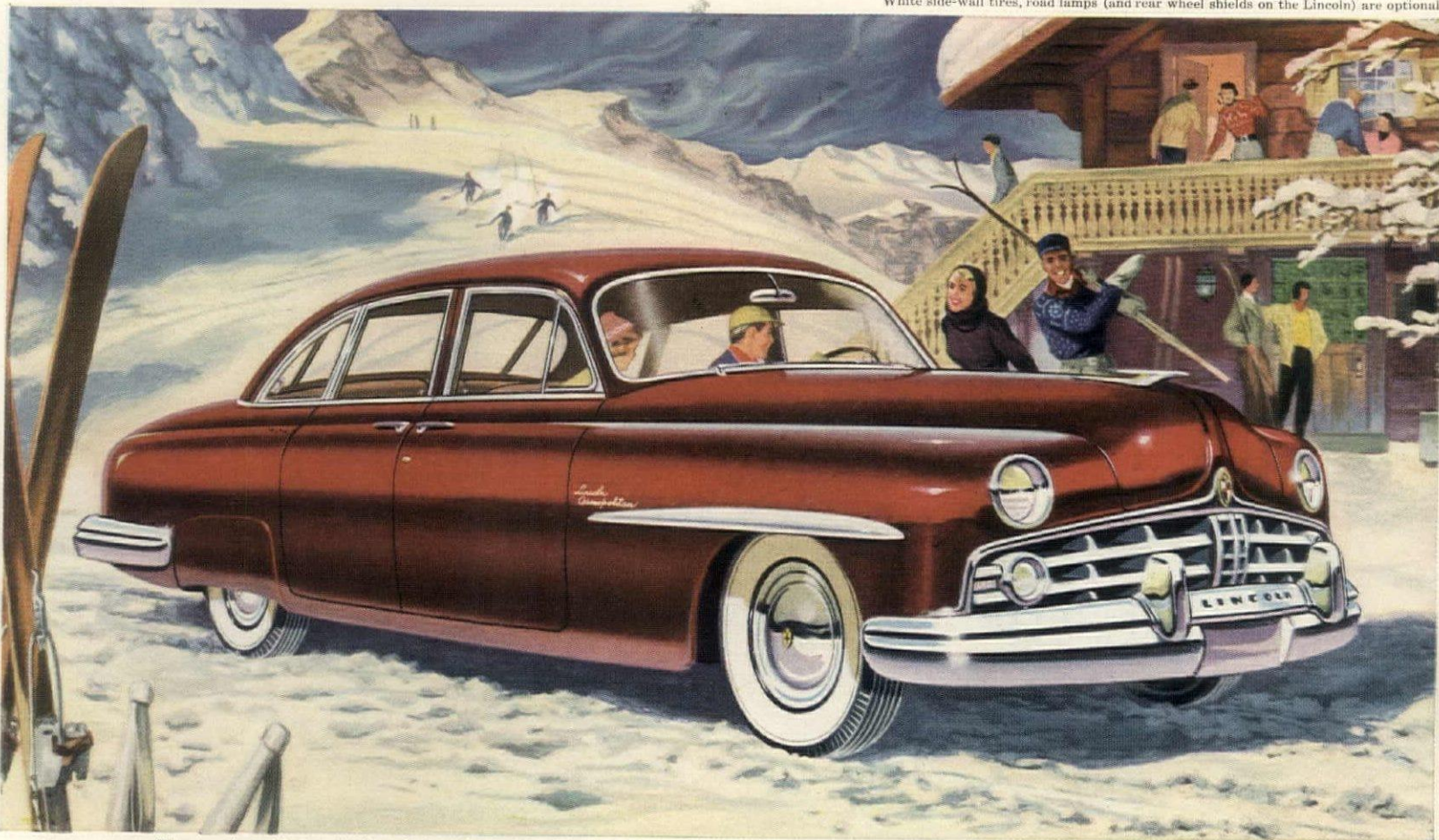

The most beautiful car in the whole wide world—the 1949 Lincoln Cosmopolitan—Lincoln's style and luxury leader. Shown, the Sport Sedan.

The powerful 1949 Lincoln—performance star of the fine-car field.

Lincoln

Builder of the Lincoln and the Lincoln Cosmopolitan

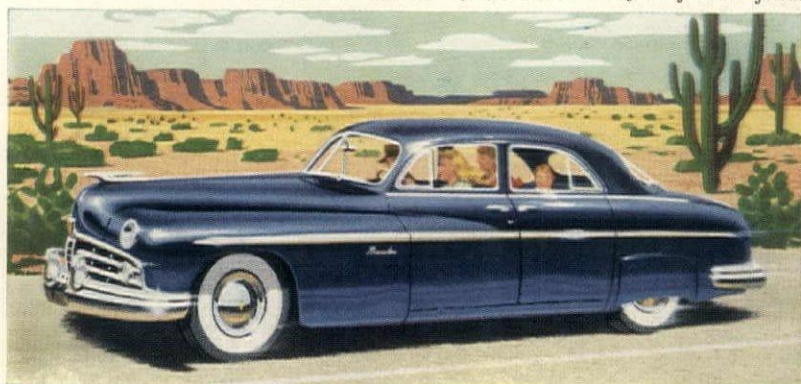



*House & Garden's
Portfolio of*

Flower Prints Bouquets to House & Garden, from thousands who have already seen the Portfolio of Flower Prints and from many more who are eager to own it! The popularity expressed in a recent survey warranted the re-printing of this collection.

Both works of art and smart notes in decorating, House & Garden's Floral Prints are ideal for gifts to your friends . . . and for your own pleasure. Framed or mounted they add color and charm to walls . . . are equally attractive in album covers.

Twenty-five four-color masterpieces by American, English and French artists and an Introductory Essay by Richardson Wright make up the Portfolio. The illustrations measure 10¼ x 14 inches, with border, are printed on fine quality paper and are accompanied by explanatory notes concerning the artists and their work.

House & Garden's Portfolio of Flower Prints, handsomely boxed for gift giving, is now ready for delivery, \$7.50 postpaid. Fill out and mail the order form below.

THE CONDÉ NAST PUBLICATIONS INC., GREENWICH, CONN.

I enclose \$7.50 for which please send House & Garden's Portfolio of Flower Prints (postpaid) to:

Name _____
 Street _____
 City _____
 State _____ Mailing Date _____

My name is _____
 My address is _____
 City _____
 State _____

[®] *Karastan* *

THE WONDER RUG OF AMERICA

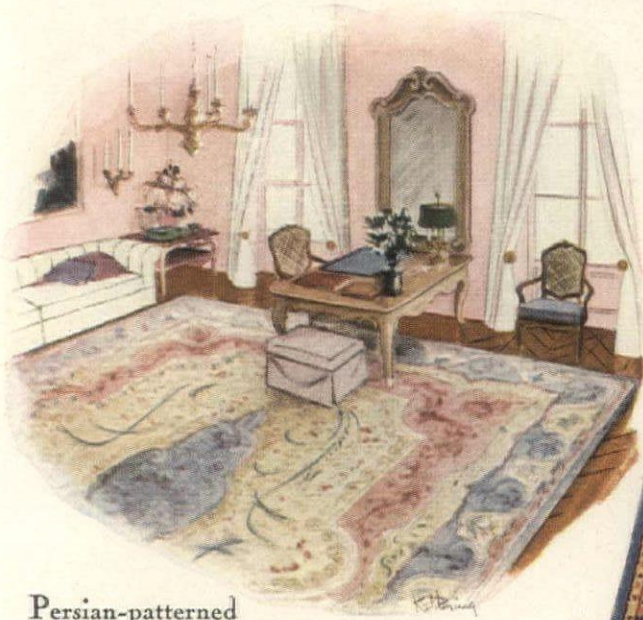

Persian-patterned

Karastan rug and Provincial pieces
used together by James Amster,
American Institute of Decorators.
There is a Karastan for every room.
Rich, silky, worsted-piled.
Selection at fine stores.

*Power Loomed U. S. A.
295 Fifth Avenue, New York

A Product of
Fieldcrest Mills



“But I can’t describe it! You have
to see **VIRGINIA HOUSE MAPLE!**”



“**M**OTHER, there’s *something* about Virginia House Maple . . . Call it tradition or atmosphere that seems to envelop the room. There’s a soft honey color that radiates warmth and comfort. Oh, it’s mighty sturdy! . . . Just a glance will show you it’s built to last and last. One thing I know—our bedroom is going to be different. It has that Pioneer touch . . . kind of rustic, yet smart and up-to-date. And Jim’s wild about it, too!

“Not much sense in my telling you any more. Come on over and see our Virginia House Maple. See what a wonderful buy it is!”

You, too, will agree with this happy housewife when first you see the many outstanding features Virginia House Maple offers you. At furniture and department stores everywhere . . . Ask for Virginia House by name.



House & Garden

Contents for February, 1949

In this issue



MARCEL BREUER



LYNN B. DUDLEY



FREDERIK W. CASSEBEER



MARY JANE REID

MARCEL BREUER was just 23 when he designed the tubular chair which was a hallmark of his workshop at the *Bauhaus*. His main interest being building, this Hungarian-born architect earned a place in the top rank of American architecture for the clean logic of his designs (p. 40) and their widespread influence. LYNN B. DUDLEY's choices of dahlias (p. 62) are highly enough regarded by the American Dahlia Society (he is one of its past presidents) to earn him a place on its judging committee. An advertising executive in everyday life, his second hobby is making fine color photographs of pet specimens. FREDERIK W. CASSEBEER, member of an eminent pharmaceutical family, is one of the country's leading amateur horticulturists. A country place up the Hudson is the proving ground for his three preponderant interests: iris (he edited the Iris Society's *Bulletin*), gladiolus (see p. 63) and daffodils. MARY JANE REID, A.B., M.A. and an inveterate hiker, has spent 25 years with young children, still does not believe in spanking. A supervisor of teachers in Kaiser's Oregon Shipyard Child Service Center during the war, she finds her new job with the U.N. Nursery School a fascinating experiment in practical internationalism (p. 64). ON THE COVER: Kitchen of Paul Laszlo's house photographed by Shulman.

ARCHITECTURE

- Houses that pay their way.....40-47
 Mr. Jerome Zerbe's house at Essex, Connecticut.....48-53
 A kitchen that is a living room between meals.....66-69
 Mr. Paul Laszlo's house at Brentwood, California.....70-73
 Countess Potocka's house at Lake Forest, Illinois.....74-75

GARDENING

- Georgia gardens.....54-57
 How to housebreak an orchid by *Jean Hersey*.....60-61
 Dahlias, miniature and pompon by *Lynn B. Dudley*.....62
 Gladiolus, frilled and flounced by *F. W. Cassebeer*.....63

DECORATING

- Decorate with the help of experts.....76-77
 Mrs. Tobin Clark's library.....78
 Focus on accessories.....79-81
 This young couple used taste.....82-83
 Basic storage pieces.....84-85

GENERAL

- Travelog.....34
 Mayan ruins and Spanish gardens.....58-59
 Too young to disagree.....64-65
 Good lighting.....86-87
 Ever see a talking table?.....88
 Set your table in the sun.....89
 Father's in the kitchen by *Thomas L. O'Brien*.....90
 Household short cuts.....92-93
 Williamsburg symposium.....97
 Mechanics of living.....98-99
 Turns with a corkscrew.....100-101
 Baseboard heating.....108
 Work with your architect by *Robert Woods Kennedy*.....112
 Turntable.....140
 Shopping around.....6-12, 19-33

EDITOR-IN-CHIEF: RICHARDSON WRIGHT

EDITOR: ALBERT KORNFELD

ART DIRECTOR: ALEXANDER LIBERMAN

ASSOCIATES: *Fay Hines*; ART: *Wolfgang Fyler*; ARCHITECTURE: *Katherine Morrow Ford, Florence Egan*; BUILDING AND REMODELING: *Will Mehlhorn*; COPY: *Suzanne Gleaves, Rosamund Frost, Jon Stroup*; DECORATION: *Claire Kennard*; INTERIOR DESIGN: *Lester Grundy*; FEATURES: *Brooke Marshall, Jean W. Pearson*; KITCHEN PLANNING: *Elizabeth Burris-Meyer*; HOUSEHOLD EQUIPMENT: *Hildegard Popper*; MERCHANDISING: *Helen Kelly, Jane Thomson, Nan Roye*; REGIONAL EDITORS: *Frederika Fox (West Coast), Ruth Kain Bennett (Chicago), Richard Dillon, Jr. (New York)*; CONTRIBUTING EDITORS: *Grace Hendrick Eustis (Washington), Dorothea Walker (San Francisco)*; PRODUCTION: *Rosalie Smith*; SHOPPING AROUND: *Helen H. Hamill*; ADVERTISING MANAGER: *Arnold C. Shoop*. Published by The Condé Nast Publications Inc. PRESIDENT: *Iva S. V.-Patcévitch*; VICE PRESIDENT AND ADVERTISING DIRECTOR: *Frank F. Soule*; VICE PRESIDENT AND COMPTROLLER: *Benjamin Bogin*; TREASURER: *William E. Beckerle*; SECRETARY: *Mary E. Campbell*; BUSINESS MANAGER: *Perry L. Ruston*.



Houses that pay their way

THE house you build today will probably cost you more than ever before, but your building dollars can buy a better house than in the past. Through improved equipment and easy-upkeep materials, it will yield a real bonus in comfort and convenience. When you add to this the fact that architects have devised ways to make small space seem spacious, to give compact quarters privacy, and to capitalize on the site, you can see that a house can pay its way in easier and pleasanter daily living. For a good house is more than a collection of rooms or ideas, it is a total experience. The house in the Berkshires, shown on these eight pages, has all these merits and more. Its owners feel that the celebrated architect, Marcel Breuer, has designed a house which for them is "something more than perfect." In a simple and logical way it includes all of the things they wanted: a one-story plan open to a magnificent view which encircles their land; personal specifications (see list on page 42) such as a center for music, an arrangement for growing plants indoors, etc. The inside and outside have been designed to interlock. This is immediately apparent. The entrance patio is outdoors, yet it has three walls, a partial roof, and the same slate floor as the inside hall. As you step inside, you look straight through a glass wall opposite the entrance to the outdoors again. The two window walls of the living room project you into the view of the hills, but "so you won't swim in the landscape like a fish in a bowl," architect Breuer built in visual "stop" signs: a low stone parapet outside the room, a margin of wall, and translucent glass above the windows. The house is terraced into the natural contours of the land. A slight ramp from the main living rooms to the bedroom wing effects a change in scale: ceilings are lower, vistas shorter. All the house seems to capture the spirit as well as the form of its owners' way of life.

This house is planned adroitly for privacy
and a wide-angled view of the surrounding
Berkshires. It has fresh design ideas,
outstanding equipment, uses materials in a new manner.
It pays its way in comfort and good living.

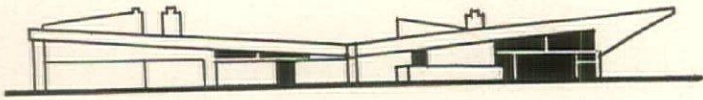

The plan takes full advantage of the site, is a lucid statement of what the owners wanted.

MARCEL BREUER, architect

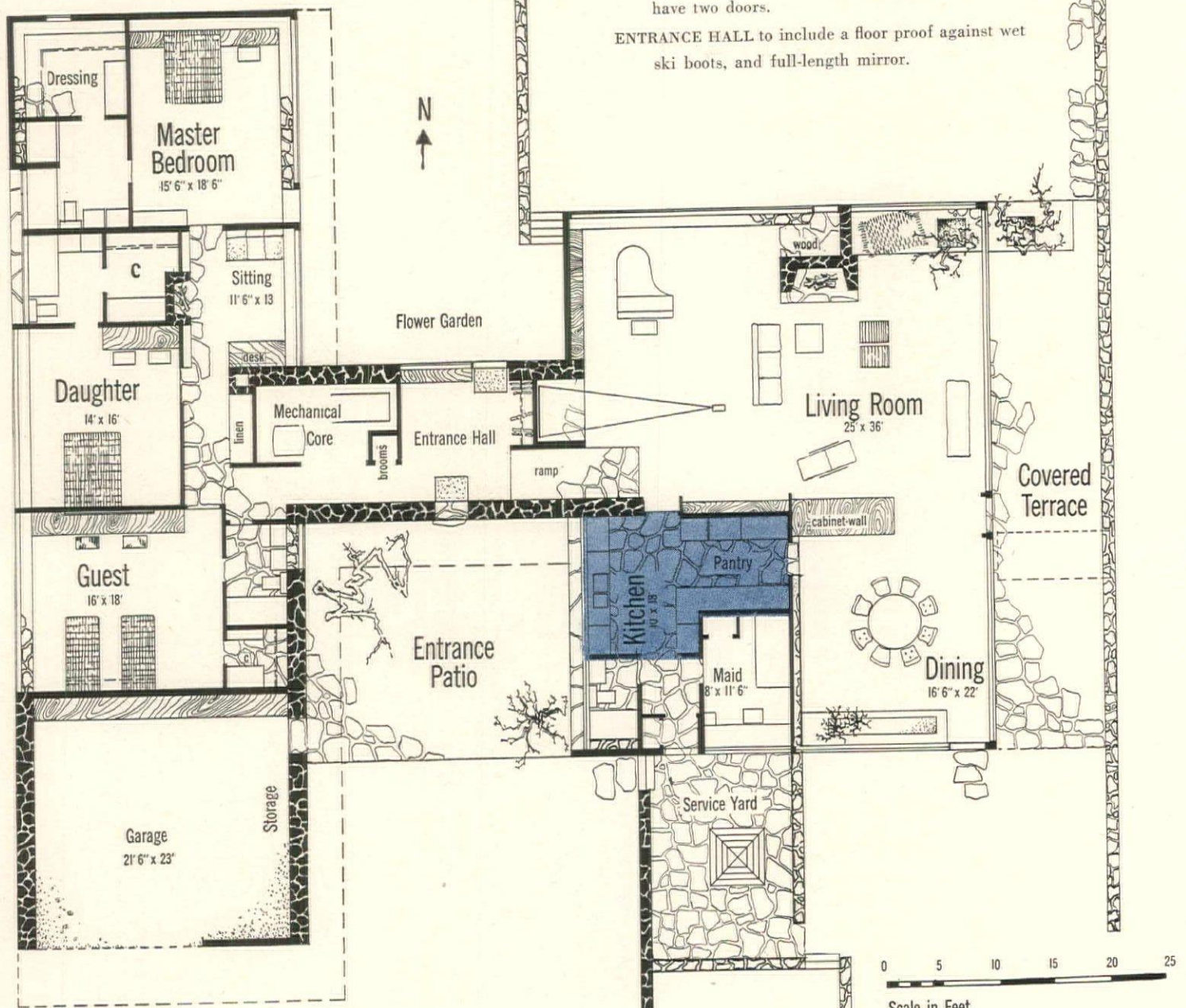

- LIVING ROOM:** View to the north, east and southeast. Fireplace with woodbox connected to the outside. Bookcases and built-in desk for handling heavy reference books. Place for a piano with ceiling light above; built-in music cabinet nearby. Space for television and a microfilm-reading machine. Provision for growing plants indoors. And definitely *not* one of those low, claustrophobia-inducing ceilings.
- DINING ROOM:** Built-in receptacle for dining-table extension leaves and a niche for glassware.
- TERRACE:** Stone-paved, not screened, roofed-over but permitting the sun to warm some of the stones on chilly days.
- BEDROOM WING:** Master bedroom to be cool at all times; to have a desk and fireplace in a wide hallway leading to it to create a small sitting room.
- DRESSING ROOMS:** Bathroom with tub and shower; a sitting ledge in the shower. Guest bathroom to serve both as powder room and private bath, to have two doors.
- ENTRANCE HALL** to include a floor proof against wet ski boots, and full-length mirror.

THE PLAN is in two units; one for living, one for sleeping. This insures privacy and brings the outside into the house with half-enclosed courts. As you walk through, each space seems to dissolve into the next. Breuer compares its effect to a studio where, because of a balcony and skylight, you see and feel other spaces about you. Kitchen, in blue, is a pivotal point with access to each part of the living area.

Opposite:

BREUER delights in bold structure. Here he projects a 10 by 47 foot overhang, uses no posts to support it.





THE LIVING ROOM is not hemmed in by blank, meaningless walls. Through the day, great sheets of glass bring in a mural of the distant Berkshires. At night, fluorescent tubes recessed above the windows throw a soft light down on the drawn curtains and make them glow with color. A ceiling of polished birch plywood repeats the line of the roof. Furniture by Knoll Associates Inc.

Each room has its own character,
but all have a feeling of unity. Native
stone, polished birch and panels of
color form the leitmotiv.



PANELS OF COLOR and the warm texture of native stone make an absorbing picture. The windows and asbestos-cement panels are prefabricated, were assembled quickly after the stone was laid.



DINING ROOM and living room are really a single broad space but a partition of cabinets and the fireplace (see *opposite*) cut off quiet areas for dining, talking or listening to music. The terrace is a part of the space, a low wall forms its outer limit. Sheer, sunfast curtains of Coronized Fiberglas diffuse the light when drawn across window wall.

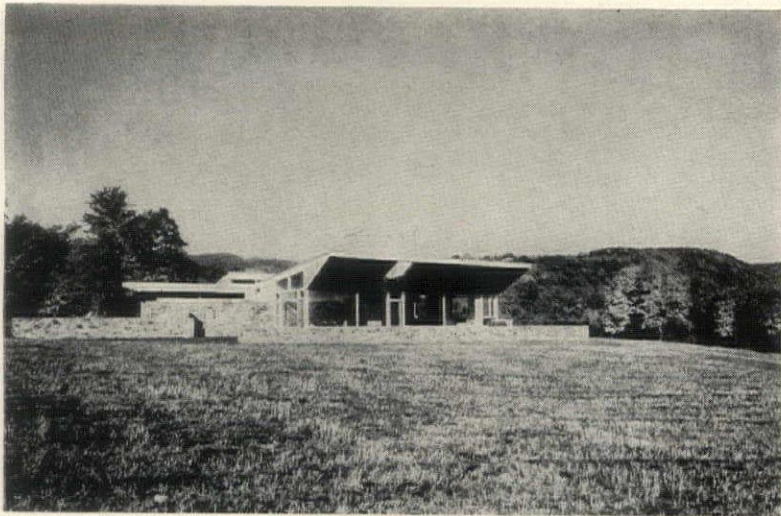

EASTERLY TERRACE is cool on summer afternoons. Air circulates because the heated top layer is drawn up through the well cut into the overhang. This also protects large windows, provides escape hatch for high-velocity winds.

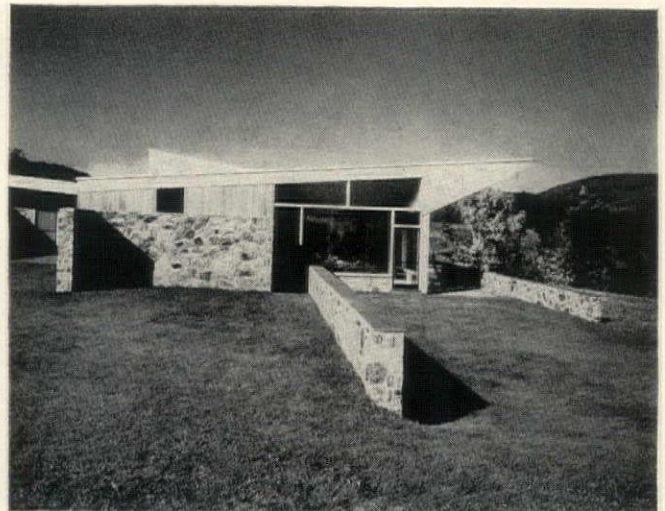

LOW STONE WALLS link the house to the land. They also lead naturally to the entrance patio, left, the dining terrace, right. Overhang (a big triangular wooden truss) is cantilevered over the terrace.

continued



BOOKCASE WALL, with built-in desk and shelf for heavy reference books, has panels of translucent glass above, which transmit extra light from living room to pantry.

The details are as good as the house: simple, logical and efficient.

CRAFTSMEN were recruited from the neighboring countryside, and except for a few delays for "sugarin' off" and tending sick cows, construction went along smoothly. With specifications calling for details in which their craftsmanship is laid bare for all to see, it wasn't long before the workmen took over wholeheartedly and met the challenge. In a sense, the quartzite stone at the base of the walls also took over the job—it influenced the choice of other materials. The living room was to have had a teakwood ceiling, but all available fitches of teak seemed too dark against the stone. This brought forth suggestions for lighter toned woods; the final choice was birch. Exterior siding, too, originally specified as fir, seemed drab alongside the stone, so cypress was substituted. This evolutionary method of selection led Breuer to what the owners consider an important discovery in the choice of colors for the house. Flat painted areas are used in juxtaposition with natural materials to intensify the true color and texture of each. At the entrance, the stone walls of violet-white and rusty-gold, the slate floor with its hint of green, are contrasted with Chinese red and dark neutral brown. The stone and glass of the west wall are linked with panels painted white, clear yellow, gray and cobalt blue. Inside, each room has its own distinct character and (Continued on page 107)

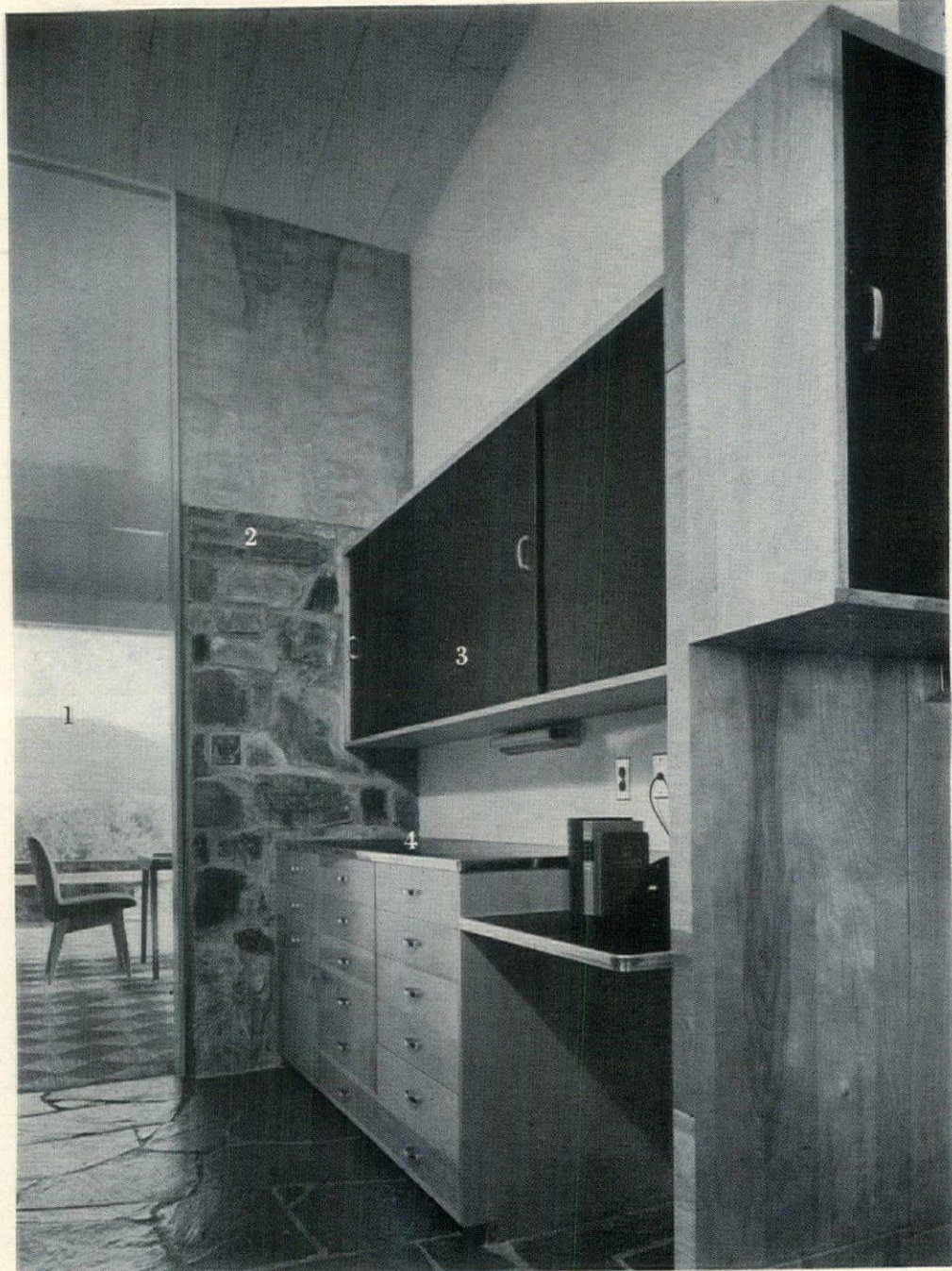

THE PANTRY forms an ell with the kitchen. Household management is centered at the built-in desk.

MATERIALS AND EQUIPMENT in the pantry and kitchen photographs are numbered as follows: PANTRY, above—1. "TWINDOW" with tapestry glass above—Pittsburgh Plate Glass Co. 2. QUARTZITE WALL with birch plywood above—United States Plywood Corp. 3. CHINA CABINETS with Masonite sliding doors—Masonite Corp. 4. LINOLEUM SERVING COUNTER—Congoleum-Nairn, Inc. (linen storage below). KITCHEN, opposite—1. ACOUSTIC TILE—United States Gypsum Co. 2. "TWINDOW" clerestory for extra light—Pittsburgh Plate Glass Co. 3. "AEROPEL" VENTILATOR—American Blower Corp. 4. STEEL CASEMENTS—Hope's Windows, Inc. 5. BIRCH UTENSIL CABINETS, tray file; hardware—W. C. Vaughan Co. 6. ELECTRIC RANGE—Hotpoint, Inc. 7. AUTOMATIC ELECTRIC SINK—Hotpoint, Inc. 8. BLUE-STONE over radiant heating coils in concrete slab; copper tubes—Revere Copper & Brass, Inc. Further information on page 107.



2

3

4

5

6

7

8



In its four rooms, this small house
epitomizes an expansive
attitude toward good living
and pleasant entertaining

IN actual dimensions, the house which gifted photographer Jerome Zerbe built himself at Essex, Connecticut, is small. It has just four rooms (living room, two bedrooms, kitchen), is only one story high. But its formal grace, its beautiful scale and practical plan yield greater returns in amiable living than many a larger house. The plan centers around an octagonal living room, which Mr. Zerbe designed himself as a free adaptation of a room in "Bagatelle," the charming eighteenth-century *folie* built by the Comte d'Artois in the Paris Bois de Boulogne. Mr. Zerbe was foresighted and fortunate in being able to buy doors, panels and parquet from the 1837 William B. Astor house at Rhinebeck, New York, which was being torn down. These he built into the rooms of his house. His architect, the late Frank Forster, suggested raising the living room ceiling to 12 feet (the other rooms are 10 feet high) which added stature inside and removed any possible "boxiness" from the silhouette. The house lends itself admirably to parties, large or small. The kitchen is well planned and appointed, the living room spacious. *Building data, page 94.*



Above, Mr. and Mrs. Roy Larsen, Mrs. Lawrence Miller, Mr. Zerbe. Right, Mr. Zerbe with Kuchen.



"WINDSONG," Jerome Zerbe's house
at Essex on the Connecticut River.



Model of house, later reduced to a single story

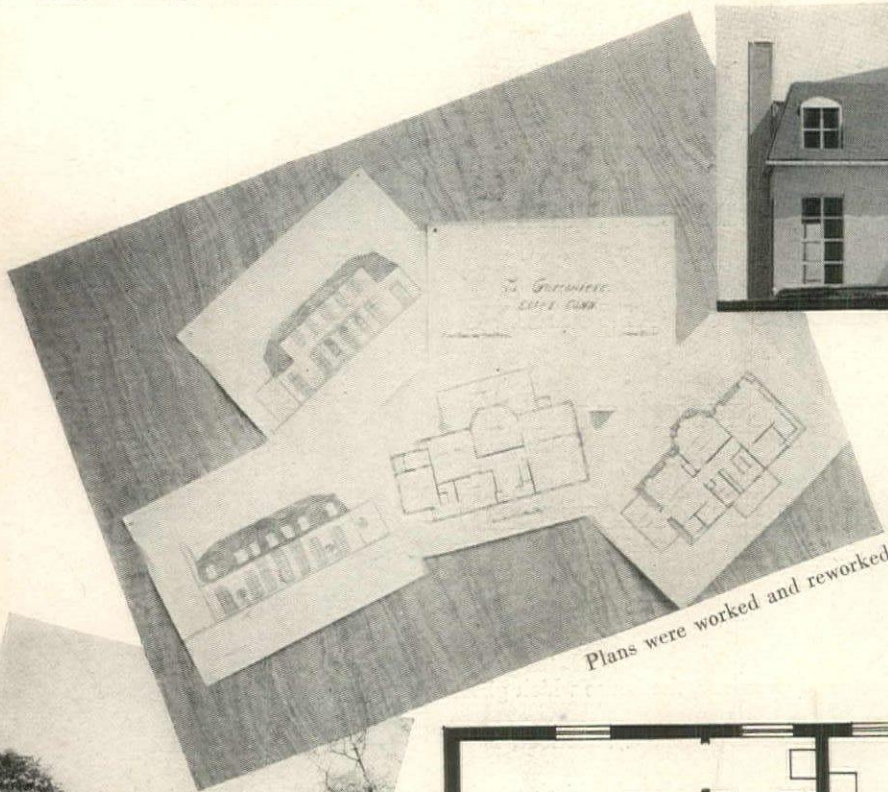

Plans were worked and reworked

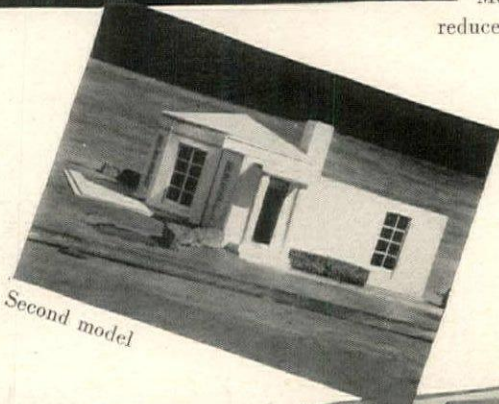

Second model

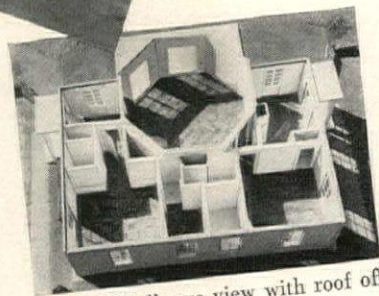

Bird's-eye view with roof off

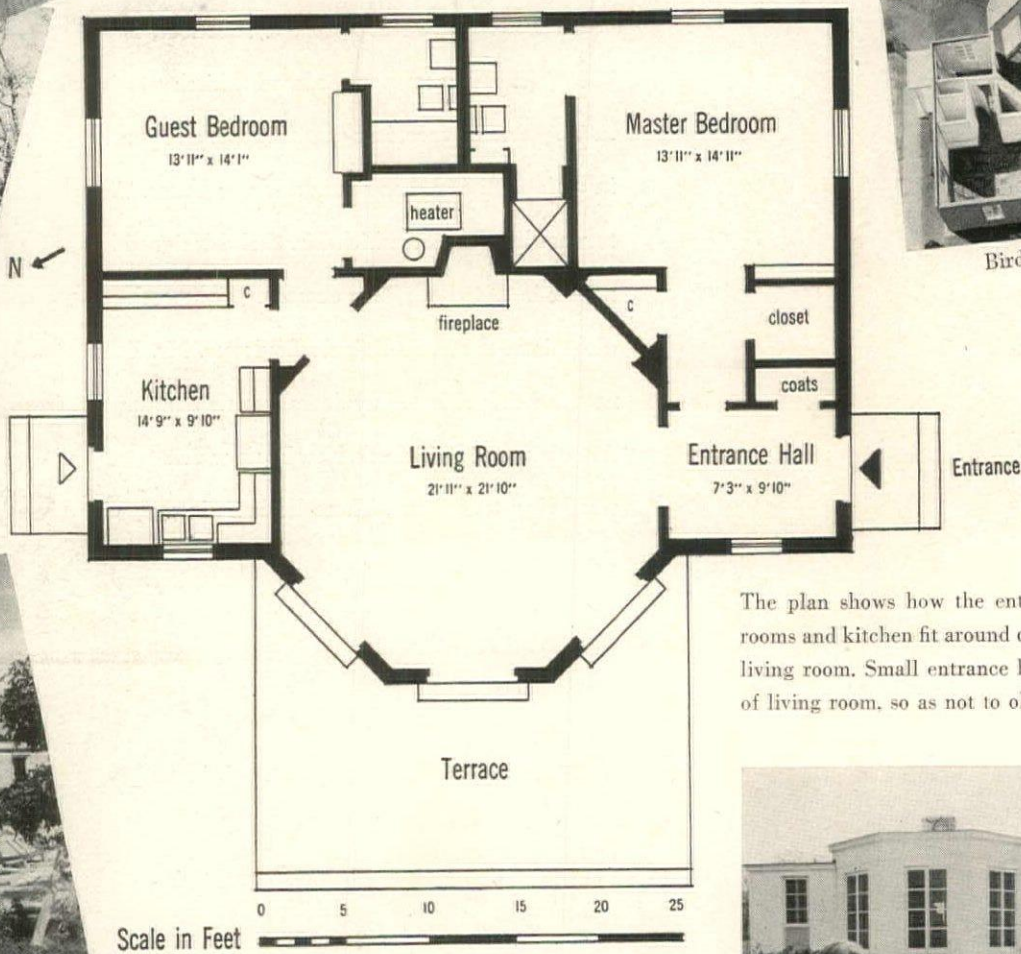

The plan shows how the entrance hall, bedrooms and kitchen fit around central octagonal living room. Small entrance hall is set at left of living room, so as not to obstruct the view.

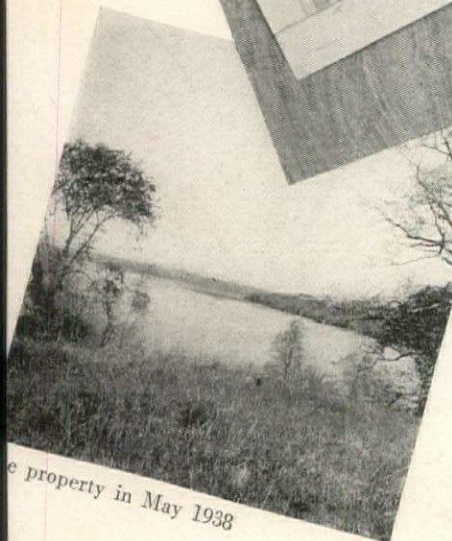

property in May 1938



The house went up in 1947



Mrs. Lewis Iselin, Jr. and Jerome Zerbe

Sketches, plans, models were prelude to the building of the house.

ALTHOUGH Mr. Zerbe was a novice at house planning, he approached its problems with professional seriousness. He knew what he wanted—a small French *manoir* of the type which eighteenth-century Frenchmen called a "*maison de plaisance*" and a twentieth-century plan which would use space wisely. Leaving nothing to chance, he sketched, built models and edited endlessly till the house suited him exactly. On this page, the final plans are ringed with a picture-history of the various phases which went into its making, from the day Mr. Zerbe first saw the property to the week end of his housewarming.

ALL PHOTOGRAPHS, UNLESS OTHERWISE CREDITED, FROM MR. ZERBE'S SCRAPBOOK.



SCOTT HYDE

Paneling and doors came
from the old Astor house
at Rhinebeck.

Salvaged from the Astor house was the Swedish pine paneling in Mr. Zerbe's bedroom, *above*. French furniture and an Oriental rug carry out the French spirit of the house. Cedar-lined closets are built into the deep reveals of the passage into the hallway. The book shelves are recessed into the wall next to Mr. Zerbe's walnut-finished desk.

Paneling came from Astor house

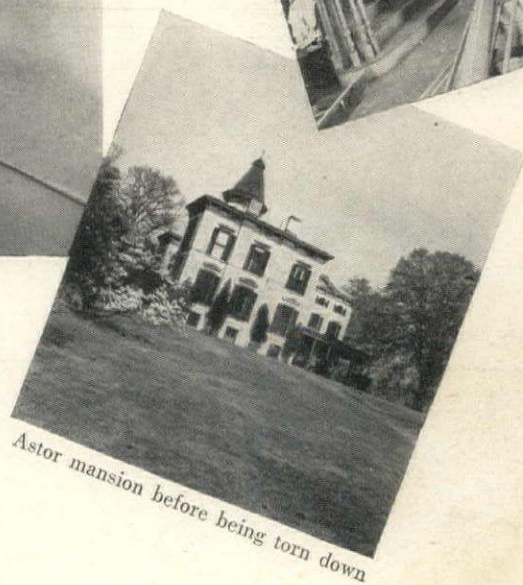
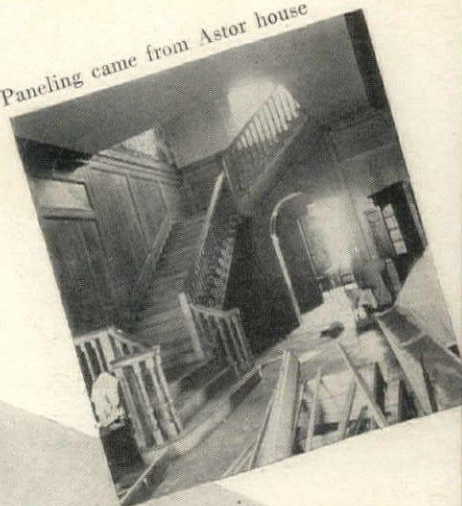

Astor mansion before being torn down

SCOTT HYDE



The living room
of Mr. Zerbe's house commands a
view of the Connecticut River.

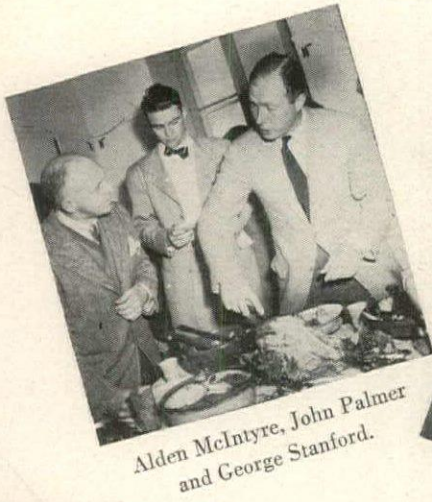

Alden McIntyre, John Palmer and George Stanford.

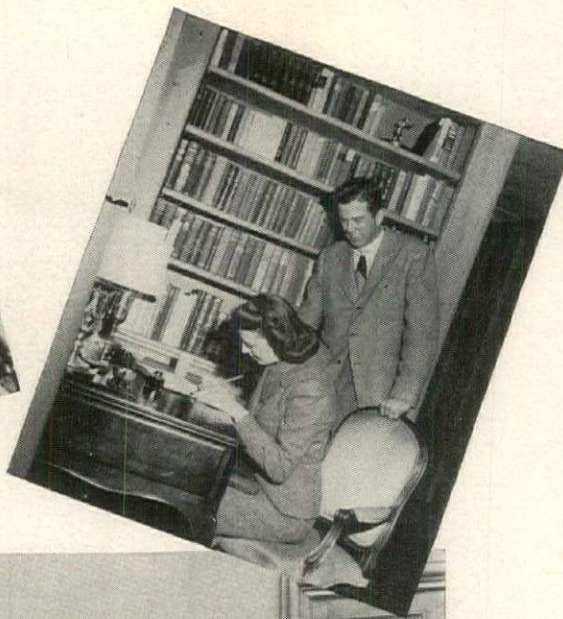

Mrs. French Astor and Mr. Hugh Whitehouse signing the "Windsong" guest book.

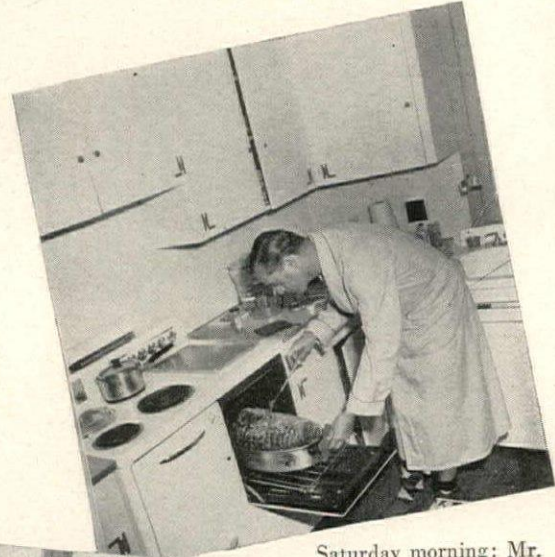

Saturday morning: Mr. Zerbe puts a 17-pound roast into the oven.



Mrs. John Carmody picks the turkey, left.



Silhouetted against a Coromandel screen, a Louis XV sofa is flanked by capitals from the Astor house.



John Grant, Mrs. Astor, Craig Mitchell dry dishes

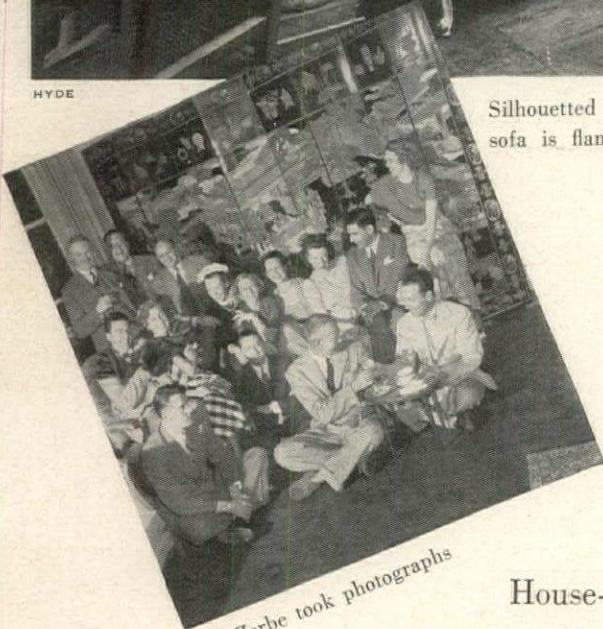

Mr. Zerbe took photographs

House-warming week end proved how well "Windsong" lends itself to entertaining.

IN May, Mr. Zerbe's invitation to an "open house" brought 72 guests in one week end, proved how expansive his house is. Pictures above record the gala mood which prevailed. Meals were cooked in the tidy kitchen whose good cabinet space and G. E. dishwashing machine were invaluable. The house has no basement (which saved the cost of excavation); its mechanical core is concentrated in one small closet. *Opposite:* the fireplace in the living room was copied by Lavezzo of New York from one in Mme. Du-Barry's house at Versailles. The magnificent parquet floor was salvaged from the old Astor mansion.





THE GARDEN OF MR. AND MRS. FULLER E. CALLAWAY, JR. AT LA GRANGE, GEORGIA, IS ONE OF THE MOST DISTINGUISHED IN THE SOUTH

These three Georgia gardens are a series of smaller gardens

THREE THREE GEORGIA GARDENS have one feature in common: each one is divided into a series of separate gardens, set apart by terraces, walks, bamboo walls or screens of flowering shrubs.

Well into its second century, the Callaway garden at La Grange, Georgia, still maintains its pattern of boxwood beds first laid out by Italian gardeners under its original owners, the late Judge and Mrs. Ferrell. One unique feature of these beds is the quaint mottoes in clipped dwarf box, which are grouped together on the parterre at the south side of the house. On one side of the parterre, one finds Mrs. Ferrell's "God is Love," and Judge Ferrell's "*Fiat Justitia*," while opposite the Callaways carry on the tradition with "*Ora Pro Mi*." Two generations of Callaways have faithfully kept to the original plan of the garden, adding to it sympathetically. The whole composes beautifully—and the

white azaleas, which Mrs. Fuller E. Callaway, Jr., added, heighten and accent the deep green of the boxwood. The trees are magnificent and include unusual specimens from many lands. One which is very old and beautiful is the giant Shittah from the shores of the Dead Sea, close to the house, its trunk garlanded with Lady Banksia roses.

Confined to a much more limited space is Dr. and Mrs. Howard Hailey's garden in Atlanta. In it are four gardens laid out on an irregular terrain. In front of the house is a lawn with box and azaleas. To the right of it lie two pools paved with native slate flagstones. The different levels of the pools relieve the flatness of the paving. Mounded boxwood marks the entrance to the summer house, hidden in the trees. One side is enclosed by bamboo hedges. A still more informal green garden is bounded by a high, irregular wall of slate down which water trickles. Because it is well shaded, it offers

a congenial environment for native woodland plants.

(Continued
on
page 56)



TOM LEONARD



An immense Cunninghamia tree shades the garden where age-old box was originally cut in the forms of musical instruments such as harp and lyre.

Bamboo, boxwood and native slate in a rustic setting



GOLDFISH POOLS ON TWO LEVELS IN THE ATLANTA GARDEN OF DR. AND MRS. HOWARD HAILEY

Although there is seasonal color in the Hailey garden, the cool greens, the presence of water, the shade and natural informality suit the site and afford a refreshing retreat on warm days. Totally different from the luxuriant variety of the Callaway garden and the concisely planned Hailey garden, is the garden, *opposite*, of Mrs. Edgar P. McBurney. First laid out 45 years ago, it represents the cosmopolitan taste of the owner who brought garden ornaments from Italy, France and Spain. Classic balustrades, graceful statues, marble benches emphasize the focal points, accentuate the different

Bamboo hedge bounds the Hailey gardens. In them are featured fish pools and a rustic slate wall down which water trickles.

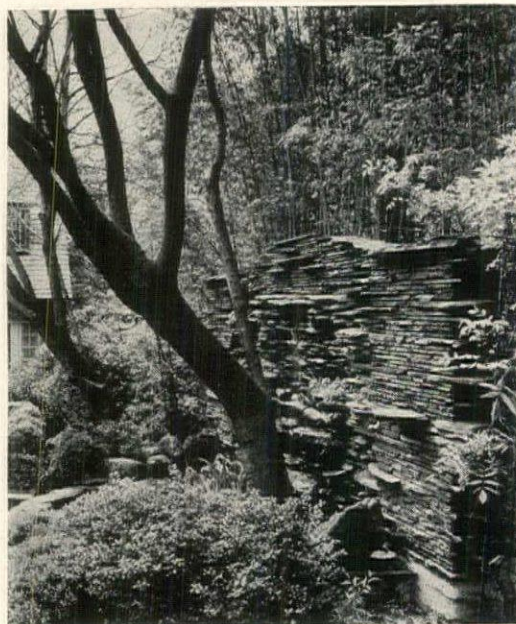

TOM LEONARD

greens of the trees and the vivid color of the shrubs and flowers. In this central garden is a classic "*Tempio d'amore*" shaded by the crowded foliage of over-arching trees. Standing within its circular columns, one looks out to the charming fountain and pool, with its four delightful figures. Around the base of the pool is a cushion of thick ivy, whose shining dark green contrasts sharply with the

bright color of the azaleas. In the spring, when the flowering shrubs are at their height, the McBurney garden is open to the public on special days as part of a garden tour. The Callaway garden may be visited only by appointment.

Opposite:

An azalea-circled pool

The *Tempio d'amore* and classic fountain in the azalea garden of Mrs. Edgar P. McBurney, in Atlanta, shows Italian influences

Yucatán

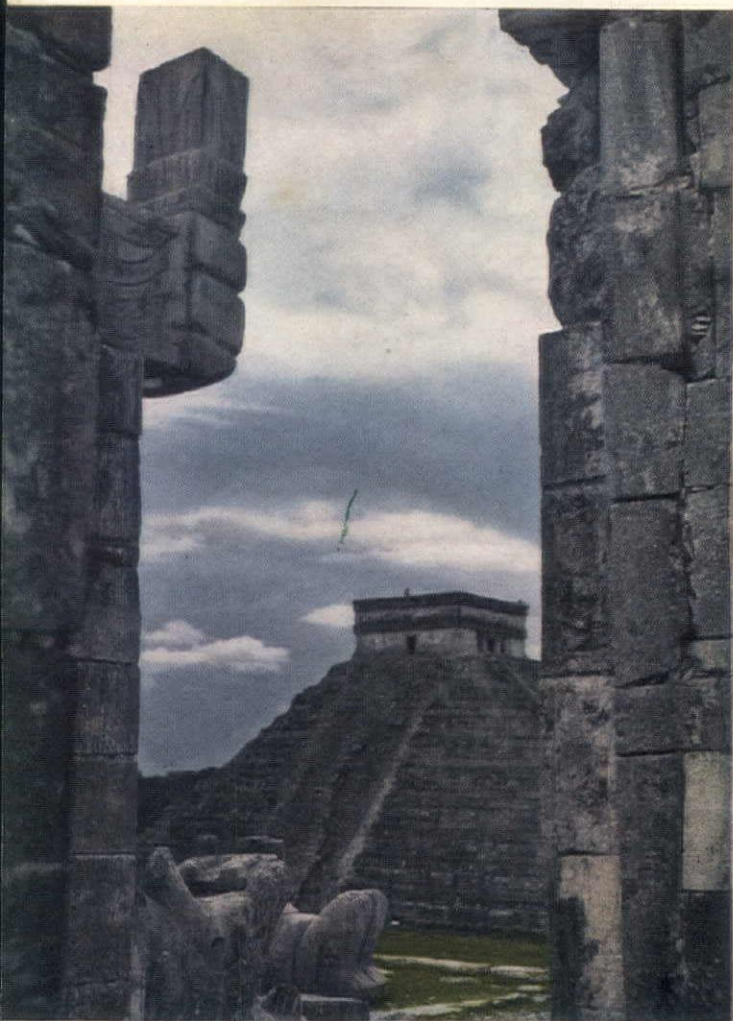

CASTLE AT CHICHÉN ITZÁ SEEN FROM THE TEMPLE OF THE WARRIORS



HOUSE OF THE GOVERNOR AT UXMAL

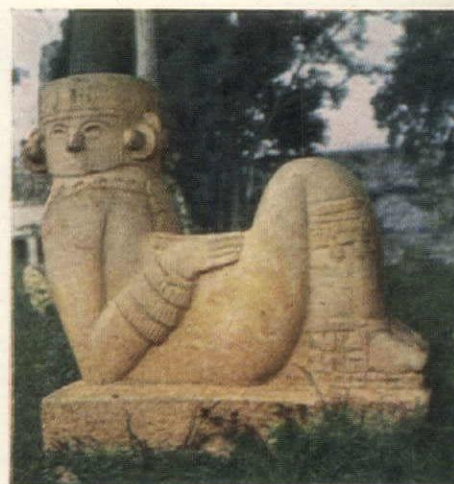

STATUE OF CHACMOOL, CHICHÉN ITZÁ



THE MARKET PLACE, CHICHÉN ITZÁ

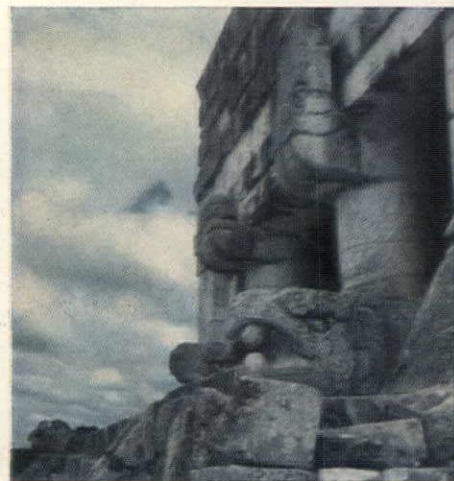

TEMPLE OF THE TIGERS, CHICHÉN ITZÁ

Guatemala

LUCIA HULL

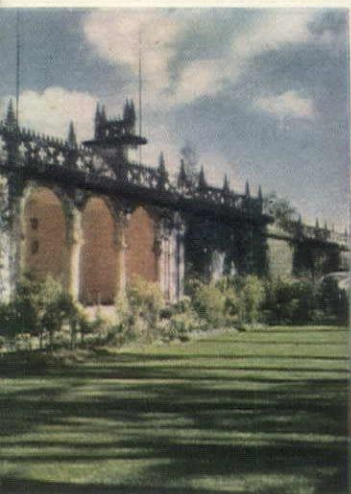

U. S. EMBASSY, GUATEMALA CITY

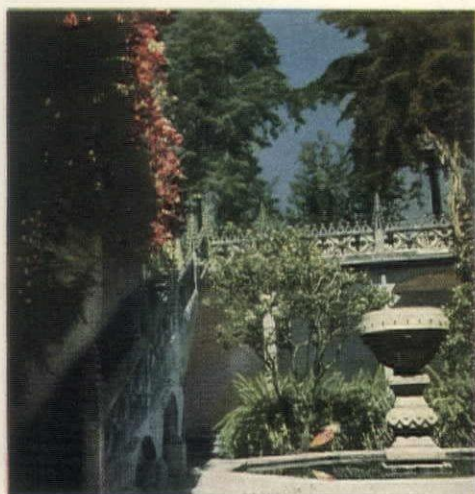

COURT IN THE AMERICAN EMBASSY

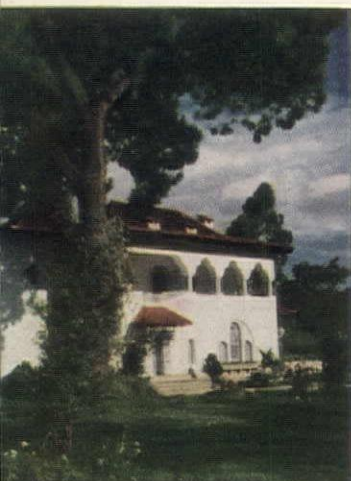

ITALIAN LEGATION IN GUATEMALA



MOSAIC POOL IN BOLIVIAN CONSULATE

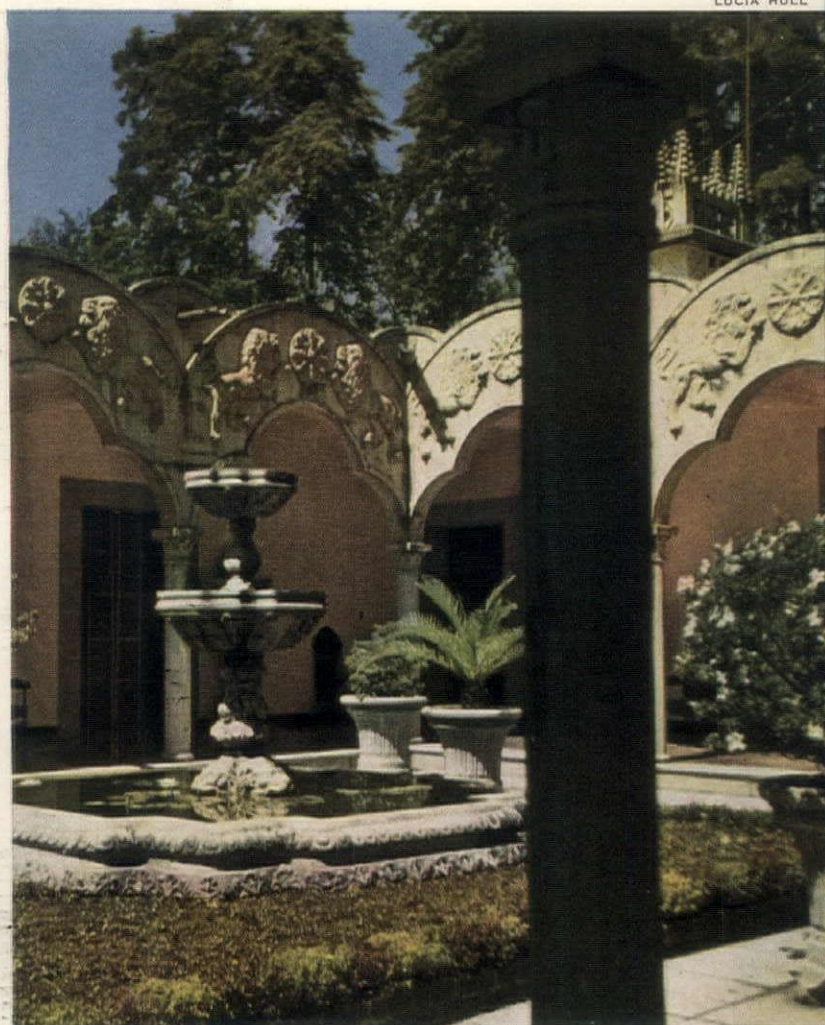

PATIO IN THE AMERICAN EMBASSY: AN ECHO OF COLONIAL GUATEMALA



YUCATÁN responds to an informed and imaginative mind like a night blooming orchid to the dark. Given half a chance, the massive hand-hewn stones of its Mayan monuments engulf one with emanations from a distant past. Nevertheless, like the olive, this country is a somewhat special taste. It shares with the other Latin American countries their trio of tourist attractions: Indians, Spanish Baroque architecture and abundant scenic charm; but what one really goes for are the ruins. Consequently, tourists with no special *penchant* for archaeology, architecture or anthropology generally plan to "do" the country in three days, allotting one apiece to Mérida, Chichén Itzá and Uxmal. If you are sensitive to aesthetic values you are likely to stay longer.

In Mérida, as in most gulf cities, the real sight is the Indian activity in the plaza. The Spanish Colonial architecture, while pleasant, is undistinguished. But outside of the capital, 3½ hours by car in one direction and 1½ in another, lie Chichén Itzá and Uxmal—remnants of a civilization erected by the most brilliant aborigines on the planet.

The Maya, who settled on the peninsula of Yucatán from about the tenth to the twelfth centuries, had for hundreds of years been crossing and recrossing the territories of western Honduras, British Honduras, parts of Mexico and all of Guatemala, erecting magnificent cities without the aid of animals or wheeled devices. Besides architecture and other arts, (Cont'd on page 123)

Mayan ruins and Spanish gardens



GUATEMALA is a country of myriad charms, but one of its most piquant is the ubiquitous Indian. Outwardly, all he asks is a bit of ground to grow his corn, a thatched hut, a few chickens, a pig and a dog and the simple tools of his crafts. Inwardly, he lives a complicated existence among the spiritual teachings of Christian and pagan priests and the superstitions derived from nature by every primitive people. The concrete manifestations of his beliefs in the form of religious rituals and fiestas add enormously to the emotional and physical impact of the Guatemalan scene.

The Indian is the living symbol of a culture to which we are completely unrelated, unlike the cultures of Europe from which we have inherited so

much. A trip to Europe is in a sense a return; for there, although we may not have actually experienced it, hardly anything seems totally unfamiliar. But a trip through many sections of Guatemala is a real voyage of discovery—in villages whose names reek of euphony: Chichicastenango, Chimaltenango, Huehuetenango, Jacaltenango ("tenango" means "the place of"); in the highlands where the Indians' faces make one think of the inhabitants of Tibet; and in the lowlands where Mayan ruins appear to have grown there, unaided by man, like the vines that half obscure them.

Antigua with its Spanish Colonial churches, and monasteries, plazas and patios is nearer to us, more immediately com- (Cont'd on page 124)

How to housebreak an orchid

You can raise orchids indoors and at no great expense

by JEAN HERSEY

It all began with one small White Nun. At our *pension* in Guatemala there was an orchid blooming in the patio. We would waken daily to the subtle scent of its shell pink flowers. Deep in the center of each bloom, as if sculptured in wax, was the perfect form of a miniature White Nun—complete in all detail—hands crossed over breast, head bowed in prayer, even to the ecclesiastical folds in her robes. That small White Nun was our undoing. Now, a year and a half later, we have orchids growing in our living room. A bag of Osmunda fiber lodges behind the rubbers in the hall closet, and we, who didn't know a pseudobulb from a green banana last year, are now tangled with fog sprays, new "leads" and the propagation of back bulbs. Even the Latin orchid names (and there seem to be no others) roll off our tongues, no doubt mispronounced, but still with the greatest of ease and affection. But more to the point are the blooms we have—a different variety every month of the year. At the moment (late October) *Miltonia vexillaria* is in full glory, flaunting 27 appealing pansy-shaped blossoms. Another *Miltonia* is covered with buds. We've experienced the heady fragrance of *Epidendrums*. And we have a small White Nun of our own. When we acquired our first orchid plants, our

more horticultural friends said we were quite mad, that no one could raise an orchid in the house. Our less horticultural friends said orchids took seven years to flower and the plants were prohibitively expensive. Both were wrong! With a mere 18 months of experience behind us, my husband and I are certainly not authorities on orchids, but we do know that you can raise and flower them indoors, and that it isn't difficult. Not many people have tried it, to be sure. Almost virgin territory lies ahead for those who would like to experiment. We've even heard of a man who grows and also flowers orchids in a New York hotel bedroom. It does take some orchids seven years from pollination of seed to first flower. But you may save seven years by buying mature plants which will flower for you the first season and each succeeding one. There are nurseries where you may purchase mature blooming-sized plants of exotic and lovely species, some for as little as three to five dollars. One of our first discoveries about orchids was that the blossoms remain fresh and in perfect condition on the plant for anywhere from three weeks to three months, depending on the variety. Next we discovered that all orchids are not the mink-coat purple *Cattleyas*. Hundreds of other (Continued on page 131)



CYMBIDIUM DORCHESTER



EPIDENDRUM ATROPURPUREUM



ORCHIDS AND WATER HYACINTH BLOOMING IN A WINDOW ORCHIDARIUM



MILTONIA MARIETTA ARMACOST

ORCHIDS, contrary to popular belief, take kindly to domesticity, as the photographs on these pages, all taken indoors, prove. The orchidarium, *left*, is in Mr. and Mrs. Mark Tidd's house at Hastings, New York. Directions for building a variant of this are on page 138. At the end of the article, you will find a list of 18 orchids the author has grown with prices and the names of firms which sell them.

PHOTOGRAPHS BY JEAN HERSEY AND MARK T



LAELIOCATTELEYA GEORGE E. BALDWIN

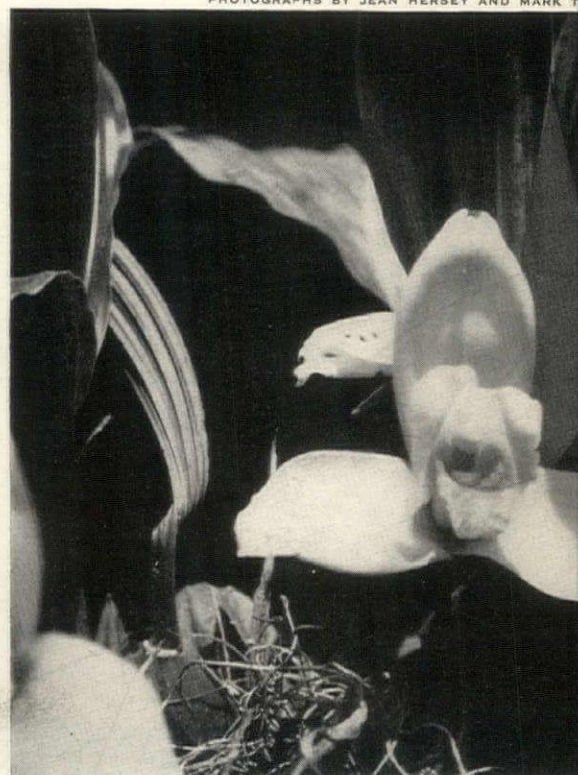

LYCASTE SKINNERI



FANDANGO, COLLARETTE

Below, JUBILANT, MINIATURE

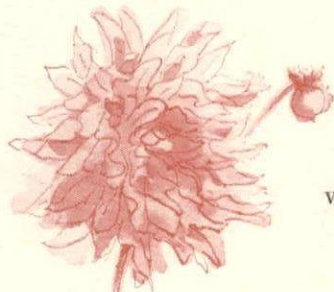

VERA HIGGINS ANEMONE DAHLIA

Dahlias, miniature and pompon

by LYNN B. DUDLEY



MARSHALL'S GLORIA, SINGLE

WHEN an editor asks a gardener, whose hobby is growing small dahlias, to pick his favorites in eight specific categories, it may sound simple. As a matter of fact, the request from HOUSE & GARDEN turned out to be a very knotty assignment. There are so many miniatures and pompons which have superior characteristics of color, stem, form and "keeping quality" that it is next to impossible to play favorites. All the dahlias which we finally decided on are standard varieties in commerce today; you will find them listed in catalogs. If the descriptions which follow and the drawings on this page attract you, you should have no trouble in getting them. SINGLE DAHLIAS. Here we picked Marshall's Gloria, *left*. It is a bi-color with the customary eight petals. The center of the floral rays is white, with pansy purple edges about $\frac{1}{8}$ inch wide. The diameter is about $3\frac{1}{2}$ inches. Stems, 6 to 8 inches long, are straight and hold the flowers on the side. Sometimes the petals start back leaving the yellow pollen center slightly protruding. Among the singles, it is one of the flowers which keeps longest. ANEMONE DAHLIAS. Our selection is Vera Higgins, *top, right*. Like most anemones recently popular in America, this was originated in Holland. We saw it first in 1945 when it was on trial at the American Dahlia Society Trial Grounds at Storrs, Connecticut, where it won a Certificate of Merit. Color on floral rays and cushion rays is a blend of rose dorée and orange buff. It is $3\frac{1}{2}$ inches in diameter with stems 5 to 8 inches long. The bush grows to $3\frac{1}{2}$ feet. The cushion is frequently more

(Continued on page 134)

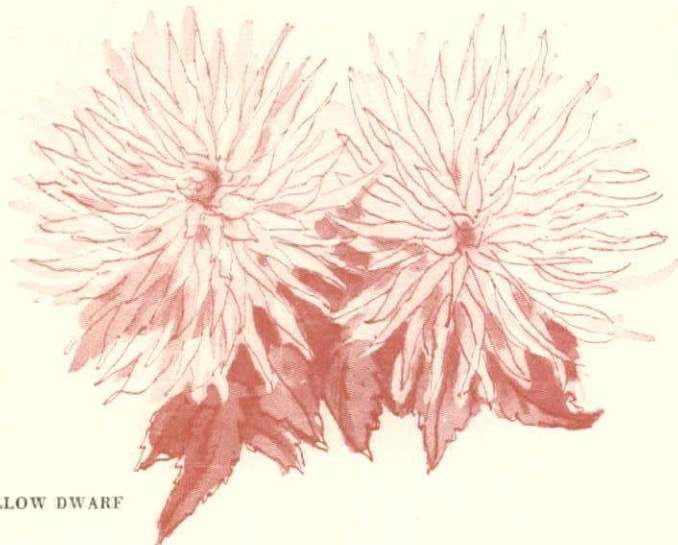

NICKEY, YELLOW DWARF

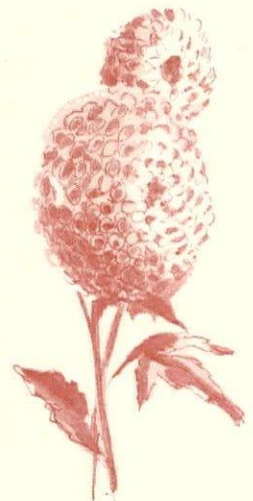

ROSY DAWN, BALL DAHLIA

Gladiolus, frilled and flounced

by F. W. CASSEBEER

RUFFLES, flounces and furbelows distinguish gladiolus today. So many of the latest creations of our American hybridizers have these embellishments that plain petaled varieties, even very good ones, begin to look positively unadorned to the gladiolus fancier. This trend toward ruffling started a few years ago when the breeders, who had already improved the colors of the gladiolus unbelievably and provided us with varieties in practically all colors of the spectrum, cast around for other ways in which they could add to the beauty of their favorite flower. Naturally they turned to the form of the blossoms, first to attractive placement of the flowers on the spike and then to the florets themselves.

Ruffling in gladiolus is not new for there have been ruffled varieties for many years. However, they were few and far between and what gladiolus there were with ruffles usually had stumpy flower heads with crowded florets and short spikes; furthermore, they did not grow too well. All this has been changed now and there are ruffled varieties as tall and as vigorous as any of the rest.

This group of gladiolus may be divided into a number of different categories. Some varieties are intensely ruffled and fluted throughout the flower and their florets usually assume a pointed shape. In others the ruffling is confined to the outside edge of the petals. Still others have only slight crinkly ruffles, but the whole flower has a delightfully waved form. In some, the ruffling takes no definite form but the flowers are charmingly informal in shape.

Probably the most popular gladiolus today is the variety *Evangeline*, a beautiful blush pink with intensely fluted and ruffled florets that are more or less pointed in form. *Connie G.* is a fine creamy yellow counterpart of *Evangeline*. Both of these varieties were derived from the well known *Elizabeth the Queen*, a lovely lavender which has already found its way into flower shops. The deep rose-red *Burma* is another excellent variety of this type.

The tall, bright pink *Spic-'n'-Span* has its ruffling confined to the edges of its well rounded florets. *White Christmas* is an attractive pure white gladiolus with intense ruffling near the outer portions of the petals. Others in this group that deserve special mention are *Janet Lee*, peach-apricot; *Kathy Lee*, large, tall yellow; and *Crinkle Cream*, light yellow. The beautiful cream white *Leading Lady* and the rose pink *Astrid* both show lesser amounts of ruffling. A fine example of the waved type gladiolus is the colorful *Helen Hayes*, a glowing

(Continued on page 129)

RUFFLED GLADIOLUS,
ELIZABETH THE QUEEN, IS FLUTED
AND HAS NEEDLEPOINT FORM

DE MARSAN





BAMBI (Pierre Bjorklund) has a French mother, a Swedish father. The latter is in the United Nations Training Division, which works closely with the Nursery School.

JEAN SPEISER—BLACK STAR



AMERICAN Damon Van Vliet gives Florence Wu a ride.

Too young to disagree

United Nations children give delegates a lesson in internationalism

LAKE SUCCESS may not be a model of diplomatic accord, but to the junior generation shown here, it stands for one world, full of shared activities and fascinating new friends. Thirty children of 15 nationalities go to a unique kind of school here while their parents carry on their day-time jobs in the United Nations secretariat. More instructive, even, than their art, music or reading classes, is the way little Anglo-Saxons, Africans, Slavs and Orientals meet on a common footing. The languages are English and French, and even the youngest struggle with them to communicate with each other. Simple universal interests make friendships easy and natural; quarrels are predicated upon personalities, not nationalities. Capably run by Miss Mary Jane Reid, a specialist in child behavior, and staff of five, the school is not only a boon to parents busy with their jobs, but a tiny working model of the future world in which they believe.



HEADQUARTERS is a Colonial farmhouse near U.N. secretariat

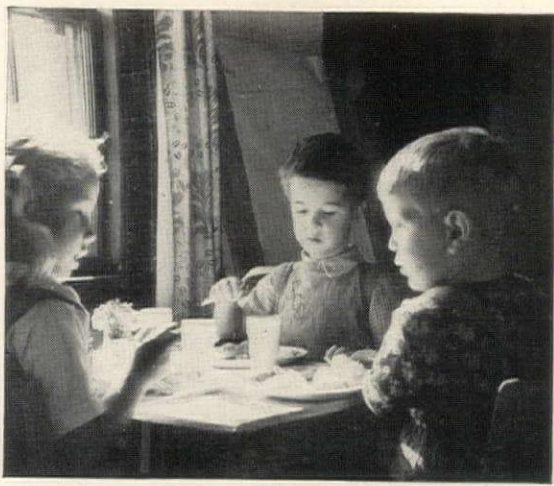

LUNCH at small tables is an important social ceremony. Anglo-Indian Shyam Das faces Russian Anna Sporojev.



FINGER PAINTING, universally popular, demonstrated with gusto by Anna Sporojev.



EACH CHILD'S COAT hangs under his name. Equipment is labeled in English and French.



SHYAM DAS (his father is Indian, his mother English) likes to play with a wooden train.



A FRENCH GAME, led by Catherine Houlbrequé, is sung by a Chinese, a Russian, an American.



PATTY CAKES occupy the late play period. Shyam Das, shown here, is a great favorite with the girls.



DAILY NAPS are routine. Furthest left is Renato Constantino, a Filipino boy called R.C.



RENÉE JONES, American, demonstrates finger painting, an absorbing late afternoon diversion.



DRINKING FRUIT JUICE before going home, Nyamafo Chapman from Africa's Gold Coast sits with friends.

CHILDREN SHOWN
ATTENDED THE
SCHOOL SESSION



BEFORE LEAVING, Bambi washes his hands in one of the school's pint-size lavatories.



LONDON BRIDGE, half English, half Chinese, arches over Renée Jones, American.



SWINGING IT are one small French, one Russian, one African and one Belgian child.

A kitchen that is a living room between meals



THE MACNEILLES' VICTORIAN HOUSE

WHEN YOU HAVE a big family and an old house, remodeling your kitchen demands skill and ingenuity. Mr. and Mrs. Robert A. MacNeille succeeded in making the kitchen of their Vic-

torian house near Chicago a wonderful room to work and live in, for themselves and four children: Diane, 16, Jean, 14, Bobby, 12 and Teddy, 8. With so large and active a family, storage is a prime consideration. Utensils, food and dishes have been arranged to make preparation of all kinds of meals smooth and on schedule. Well-thought-out details such as a two-way hanging cabinet and a raised serving counter between dining and cooking areas, eliminate extra steps without blocking traffic. Lighting is planned to emphasize the many uses to which the kitchen is put: cooking, eating, housekeeping and as a rendezvous where messages are left and posted. Indirect cove lighting suffuses it with general brightness; direct lighting on counter tops is excellent for specific jobs. Direct light on each of the two ranges comes from an overhead soffit which also contains the ventilating fan. This draws off fumes from both ranges. The Goodyear vinyl flooring and the counter tops are tough and highly resistant to scratching, acids, grease, cleaning compounds and children. The polished finish requires a minimum of attention. The Sanitas wall covering is not only pretty; it can be washed as often as necessary. Tweed-like window curtains and split bamboo blinds afford pleasant contrast for the smooth textures which dominate the rest of the room. Off stage from the kitchen is a "mud" room lined with steel cabinets for boots, coats and outdoor gear. A hall leading from kitchen to living room is lined with more cabinets where game boards are kept in tray sections, cards and miscellany in drawers. Details shown on page 118. Shopping data, page 120.

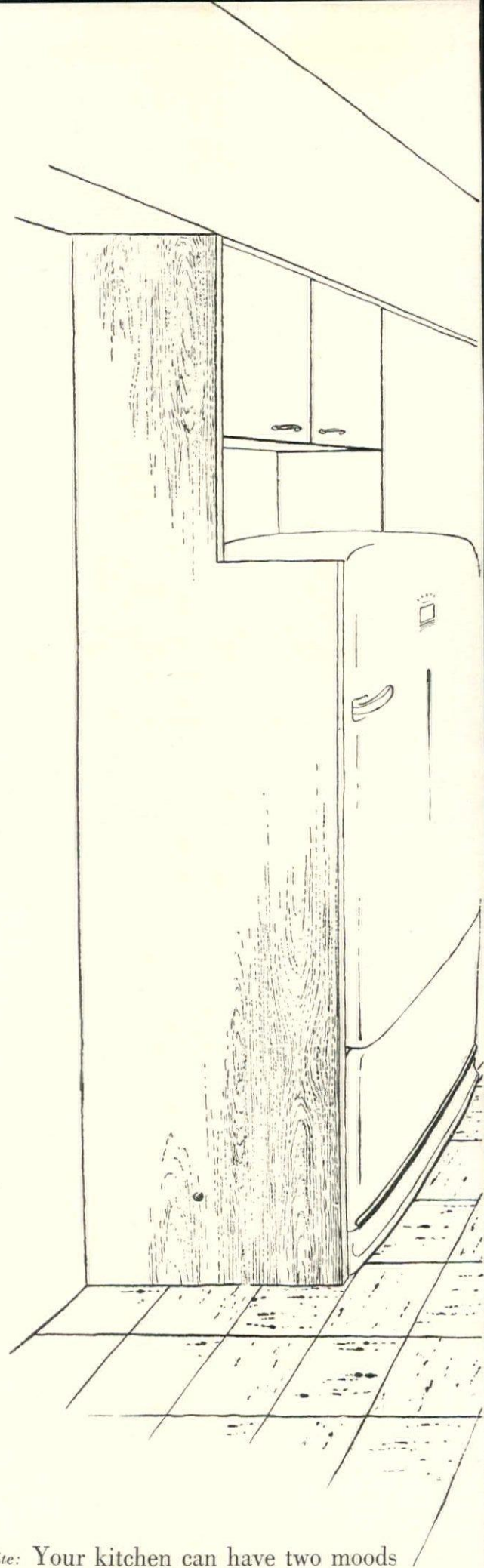

Opposite: Your kitchen can have two moods

Between meals, when all equipment is stowed away behind closed cabinet doors, it is as restful and pleasant as a living room. Gray cabinets against driftwood-gray walls and stainless steel surfaces are warmed by rosy light from ceiling coves. The natural wood of butcher's block, dining table and vinyl counter tops completes the interim scheme. In action, the tempo of the kitchen changes. Sunny yellow cabinet and drawer linings are a gay foil for lacquer red steel utensils, for mossy green china. Color and texture swatches are at foot of page.



J. H. JACOBY

ST. CHARLES MANUFACTURING CO. AND HOUSE & GARDEN CREATED THIS KITCHEN



CEILING
House & Garden's
Sweet Pink



FLOOR TILE
vinyl, two-tone gray



CABINETS
St. Charles,
mist gray



INTERIORS
of cabinets,
sunny yellow



COUNTER TOPS
vinyl, cream

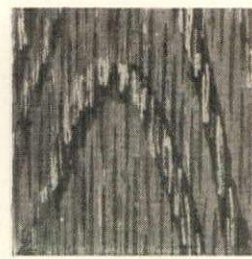

WALL COVERING
Sanitas,
Decorators' gray



CHINA
Campo del Mar pottery

The office end of this kitchen is the nerve center of the house



J. H. JACOBY

BOOKKEEPING AND MANAGEMENT DEPARTMENT where messages are taken and posted, recipes filed, household records kept and children's allowances doled out. It is liaison between kitchen and house.

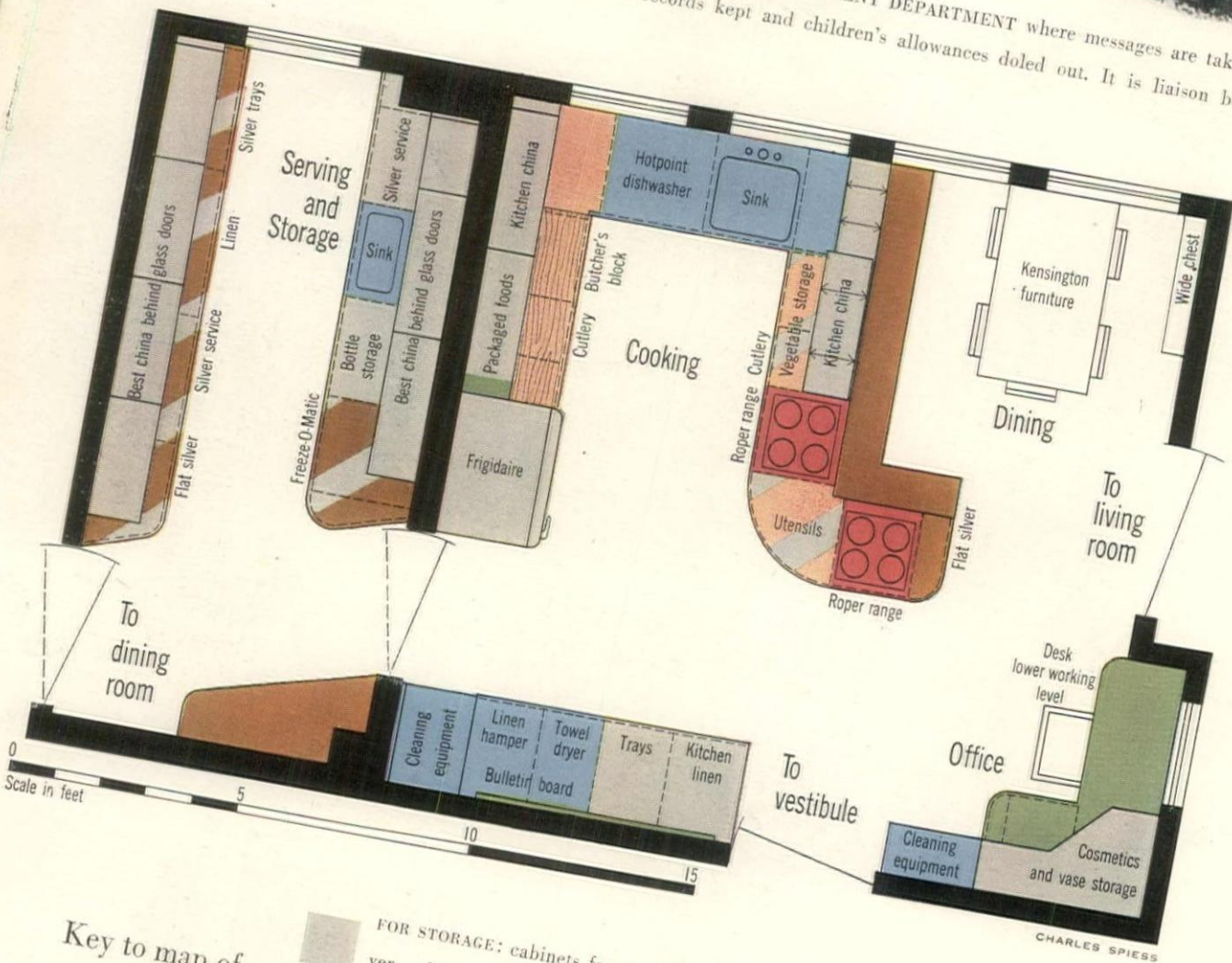

CHARLES SPIESS

Key to map of kitchen activities

- FOR STORAGE: cabinets for packaged staples; silver, china, utensils; refrigerated storage for food; frozen storage; cool storage for beverages.
- FOR SERVING MEALS: two areas for assembling meals which are served in the dining room and at the table for informal meals in the kitchen alcove.
- FOR PREPARING MEALS: well-arranged counters and butcher's block for carving meat, making pastry and salads and other, diversified cooking jobs.
- FOR CLEANING: cabinets to house equipment involved in preparing foods; sinks for washing vegetables and cleaning of utensils. Closets and cabinets for general kitchen and house-cleaning gear.
- FOR COOKING: two ranges, the right-hand one with a high broiler, left-hand one with a high oven.
- FOR PAPER WORK: a workmanlike desk with bulletin board.

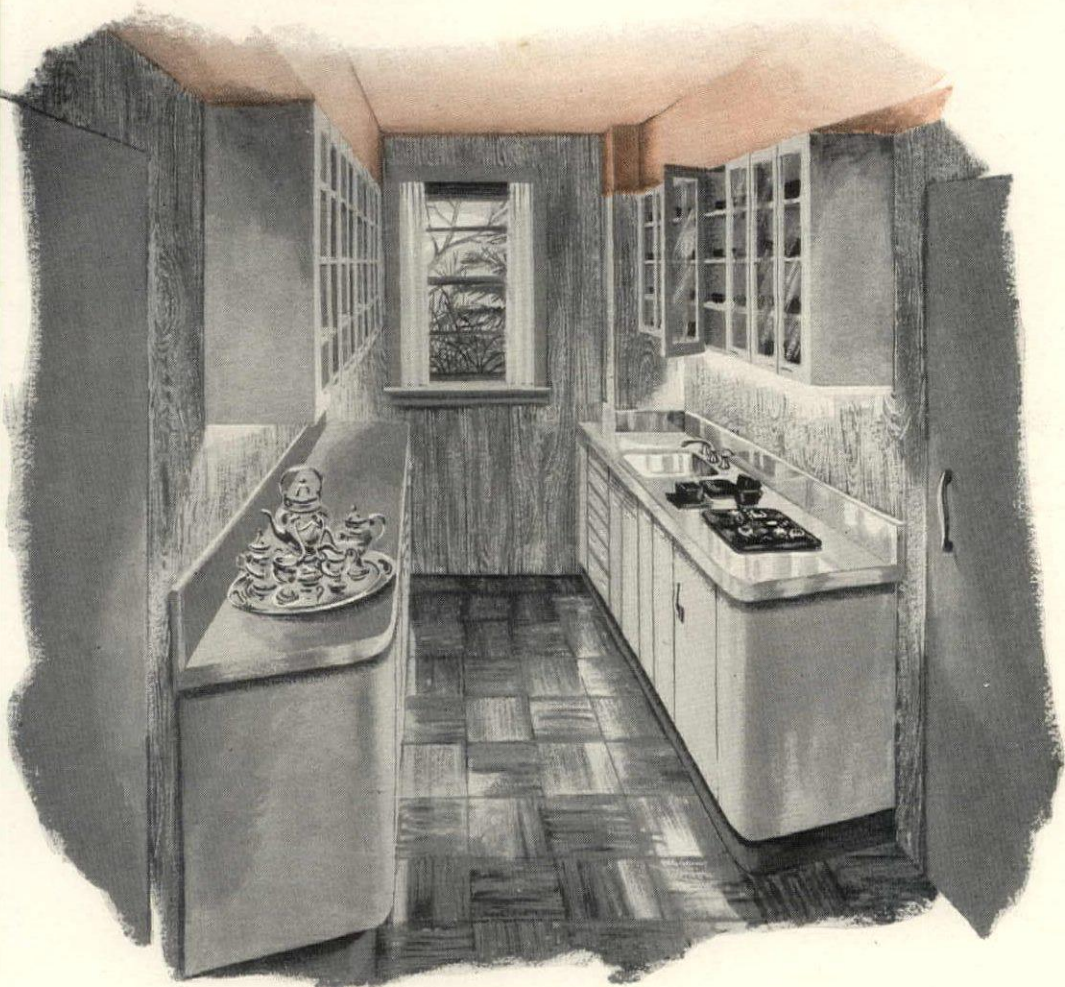

SERVING AND STORAGE CENTER is lined with glass-fronted steel cabinets over steel base cabinets for silver, includes sink and Freeze-O-Matic counter-height beverage refrigerator.

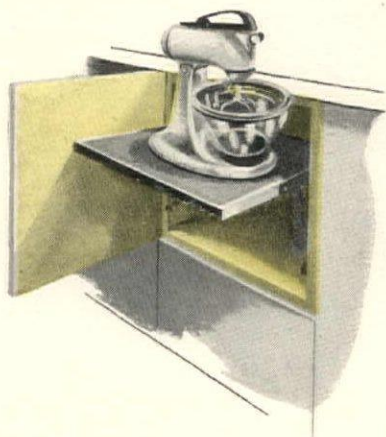

KITCHENAID MIXER is stored in cupboard on platform which rises to convenient height.

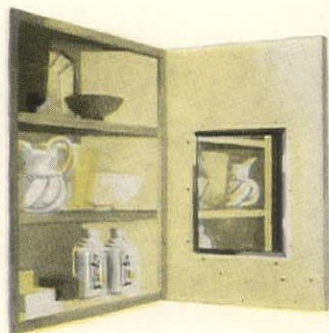

MIRROR is built in door of cabinet housing vases, Early American Old Spice soap and lotion.

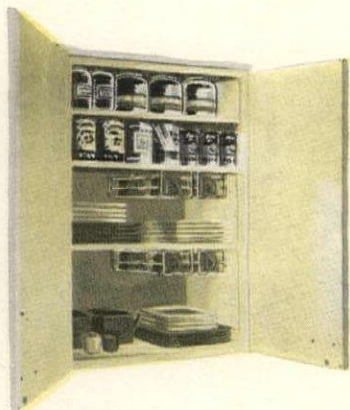

CUP RACKS in wall cabinets make it possible to use every inch of space, lessen breakage.



DIVIDER WALL UNIT makes it possible to open cabinet from both sides, saves steps.

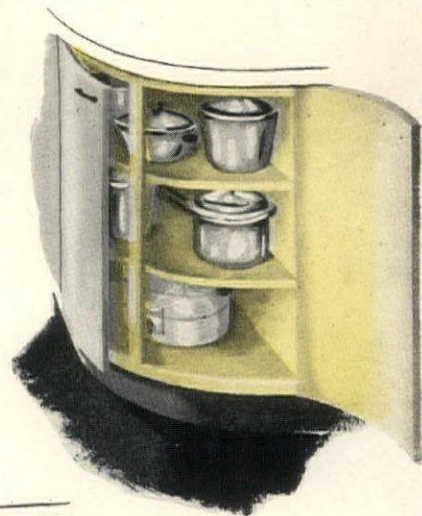

CURVED END UNITS by St. Charles for utensils for both ranges.

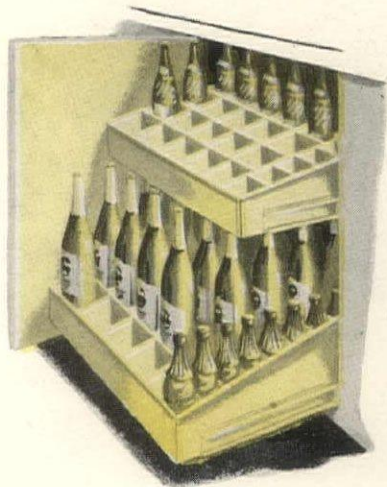

BOTTLES are racked up in egg-crate partitions, mounted on standard sliding drawers in base cabinet with door.

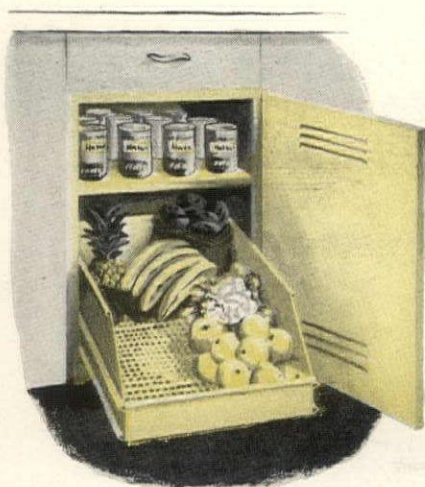

VEGETABLES are kept, till time to be cooked, in a drawer whose perforated base keeps them aired, fresh.

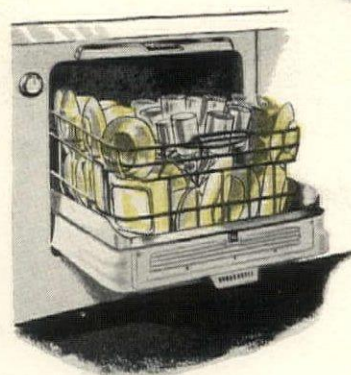

ELECTRIC DISHWASHER by Hotpoint fitted under stainless-steel counter. Front opening is for loading racks.

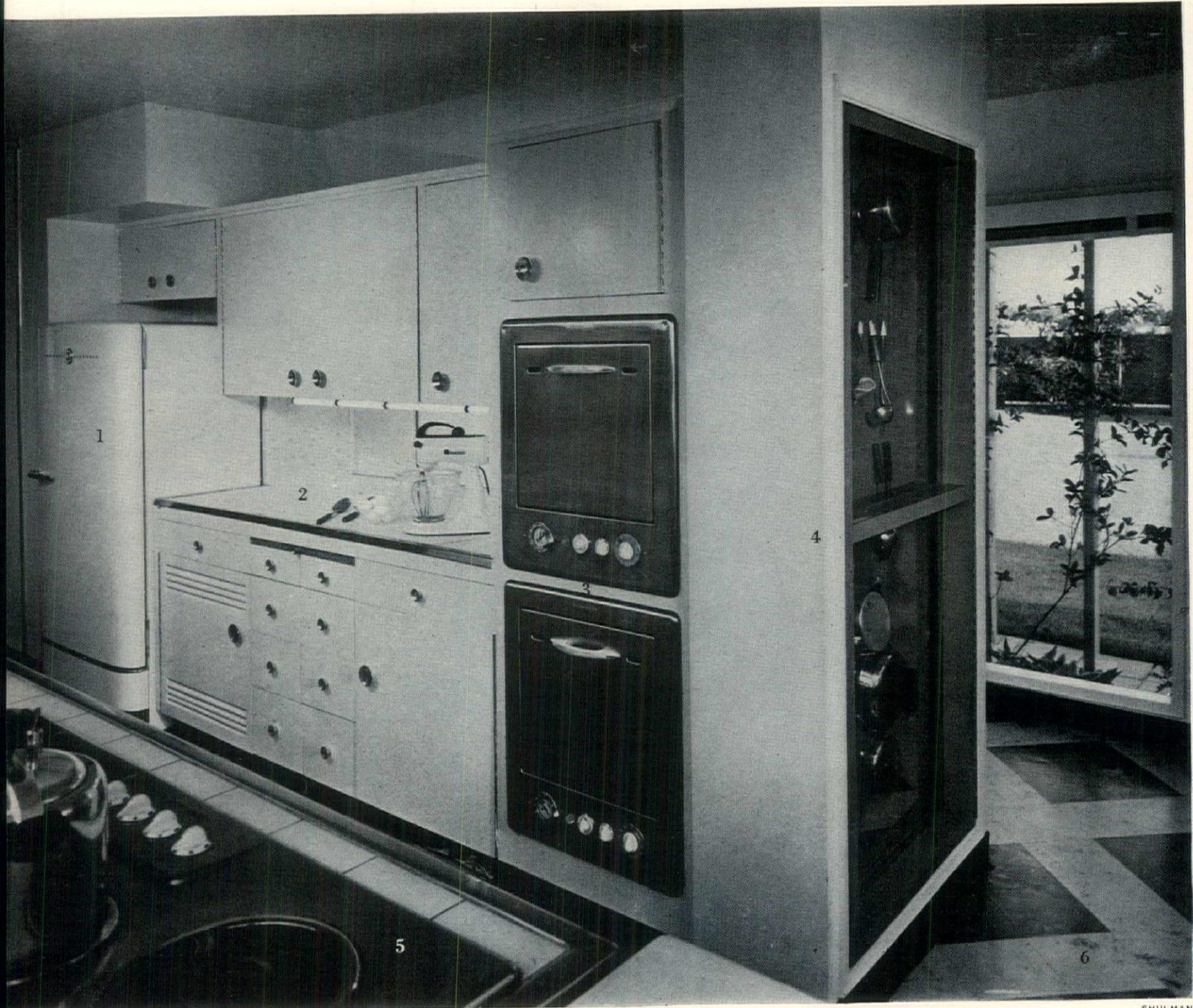

SHULMAN

COOKING IS DECENTRALIZED: ovens and cooking top have their own individual work counters. In a glass-doored cabinet, utensils are both visible and available.

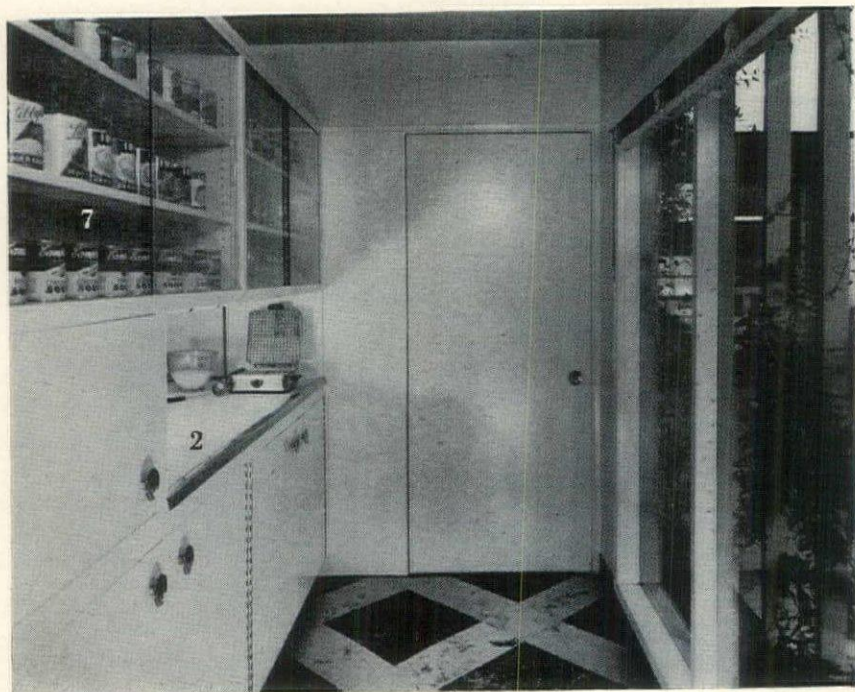

FOOD STORAGE cabinets have sliding glass doors, adjustable shelves. The area on this side of the counter is an auxiliary work space for parties.

A peninsula cuts this kitchen in two; each half can be used separately, both simultaneously.



KITCHEN IS SHOWN ON COVER

In planning his kitchen, Mr. Laszlo wanted compactness for everyday use, expansion for party preparations. His solution is a kitchen divided in two by a peninsula composed of equipment and storage cabinets. The wide counter may be used on both sides without conflict. On one side are the refrigerator, ovens and top cooking units; both sides provide working surfaces and storage.

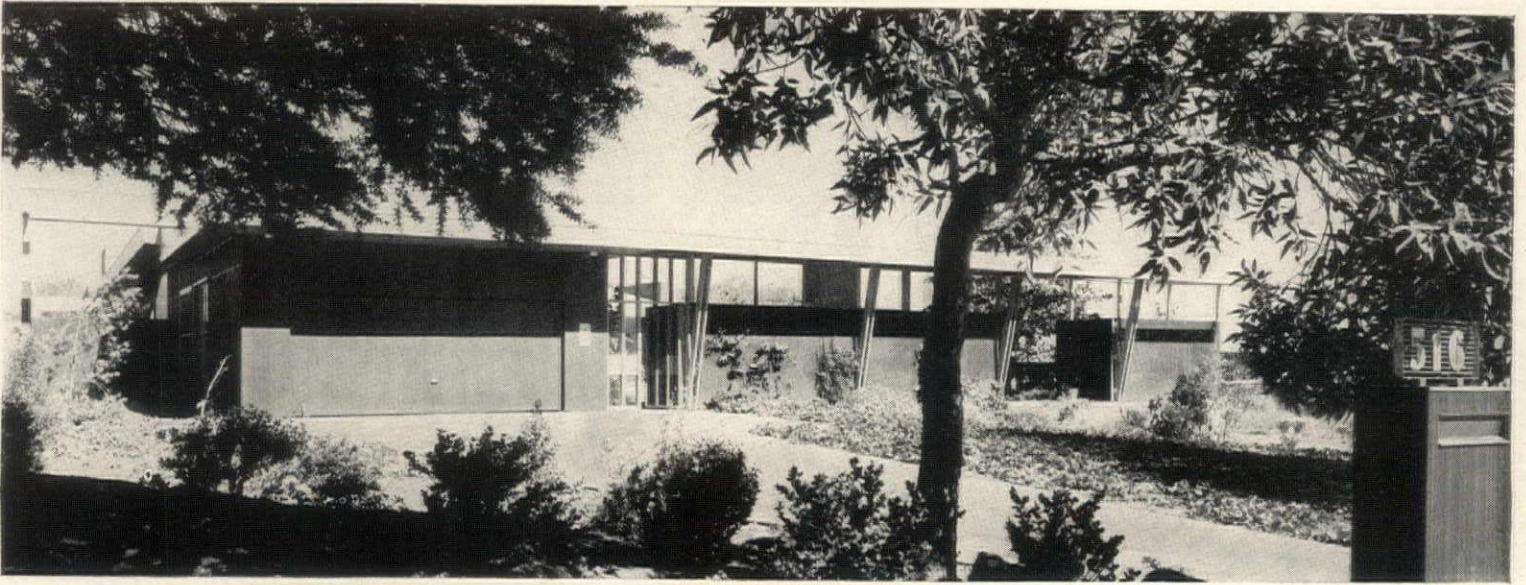

THE STREET SIDE of the house gives only a hint of the sunny openness of the patio which is hidden by the cabana wall. The entrance gate, marked by a vertical trellis, is connected with the kitchen by an intercommunication system. Garage has direct access to street.

This house makes full use of its setting; has well-chosen equipment for easy upkeep.

WHEN A DESIGNER builds a house for himself, he has an opportunity to work off all the pent-up ideas that have accumulated in designing houses for his clients. In his house in Brentwood, California, Paul Laszlo incorporates not only his firmest convictions, but much of the enthusiasm that went into its planning. He believes that a house should be designed to serve the comfort and please the eye of its owner and his guests. His basic ideas were (1) to take full advantage of his property and the mild California climate; (2) to plan the house around an outdoor patio which would add actual living space and give him the most for his building dollar. In order to achieve privacy for the outdoor living area, the house was wrapped around two sides of the generous patio. It is further secluded from the street and neighbors by a cabana on one boundary and a high fence along the

fourth side. There is a swimming pool for relaxing in the sun or shade. Through the entire range of entertaining—from pool-side lunches to dinner parties—the house contributes to perfect hospitality. Space is not rigidly defined. Living room and study are one large room which can expand further when tall mural screens are folded back. The dining room has two working walls: one of them houses a built-in barbecue with a sink and electric grill; the other has a well-appointed bar. To make his house work as well as it looks, Mr. Laszlo has included the equipment and easy-maintenance materials listed below. Mr. Laszlo says that the carefully chosen mechanical aids in the kitchen (shown *on the cover and opposite*) “give the feeling that one does not do the actual work—the equipment does it.” For additional photographs and information about this house, see page 102.

MATERIALS AND EQUIPMENT shown in the kitchen photographs, *on the opposite page*, are numbered to correspond with the following listing: 1. Refrigerator—General Electric Co. 2. Cabinets dividing kitchen include bins for flour, sugar, vegetables. 3. High, built-in ovens prevent stooping—Thermador Electrical Manufacturing Co. 4. Cabinet with hooks to hang cooking utensils. 5. Separate cooking top—Thermador Electrical Manufacturing Co. 6. Green, terra-cotta and buff asphalt tile—Armstrong Cork Co. Wood cabinets with adjustable shelves and sliding glass doors. Also in kitchen: Automatic electric sink (incorporating dishwasher and garbage disposal unit)—General Electric Co., Ventilating fan removes cooking odors—Pryne & Co., Washing machine and drier—Bendix Home Appliances, Inc., “Modernfold” door between kitchen and pantry—New Castle Products. Additional building data on page 103.

Open to the sun, and sheltered from wind, the central patio permits outdoor living most of the year.

PAUL LASZLO, designer and owner

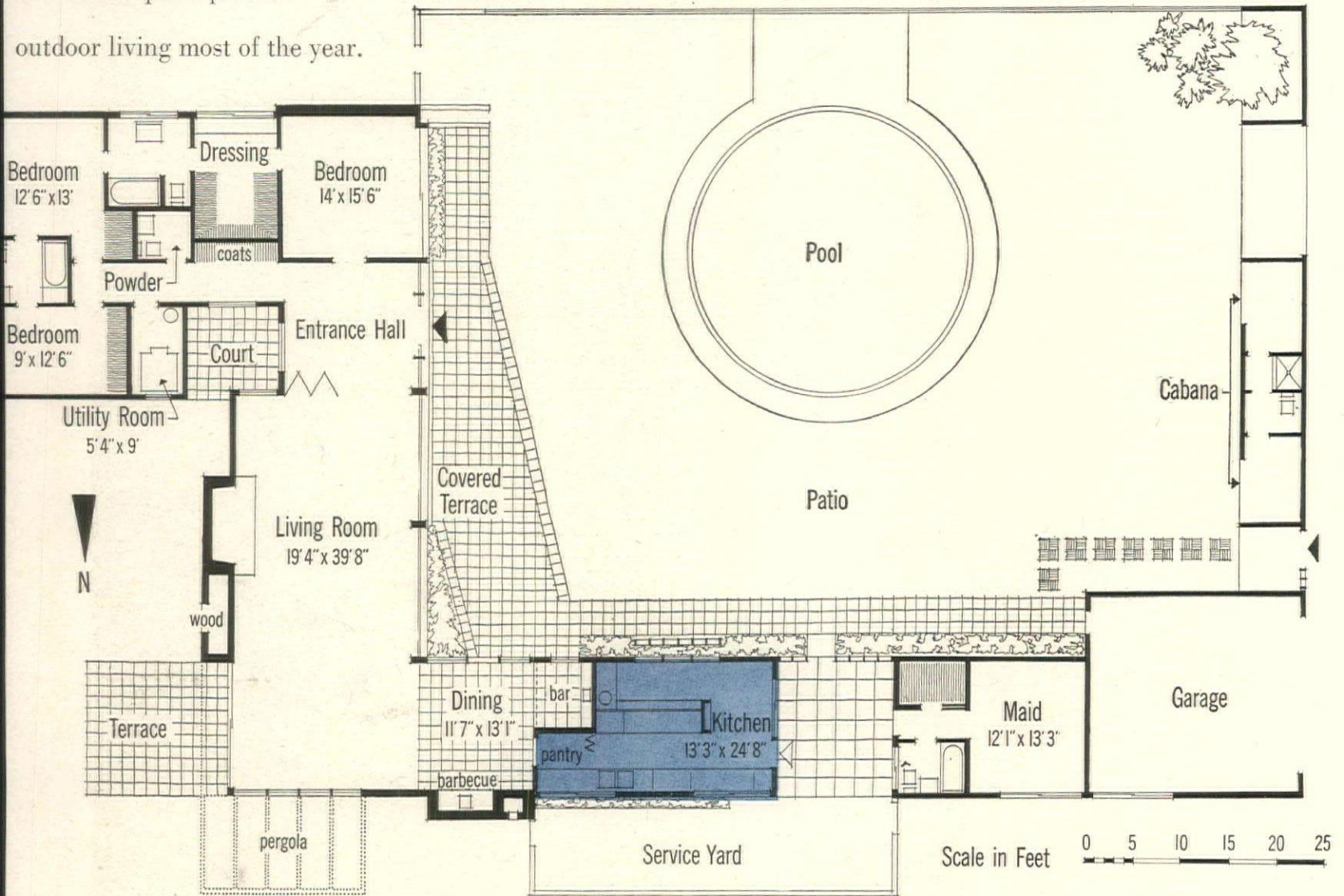

THE HOUSE spreads at right-angles, open-armed to the sun. Mr. Laszlo faced it south so that the patio can be used throughout the greater part of the year. The street is screened off by a cabana; a high fence makes the fourth wall.

patio adds living space to the house



THE PATIO is the heart of the house to which all rooms relate. Living rooms open wide with glass walls; kitchen is hidden by vines; guest rooms are separated for privacy.

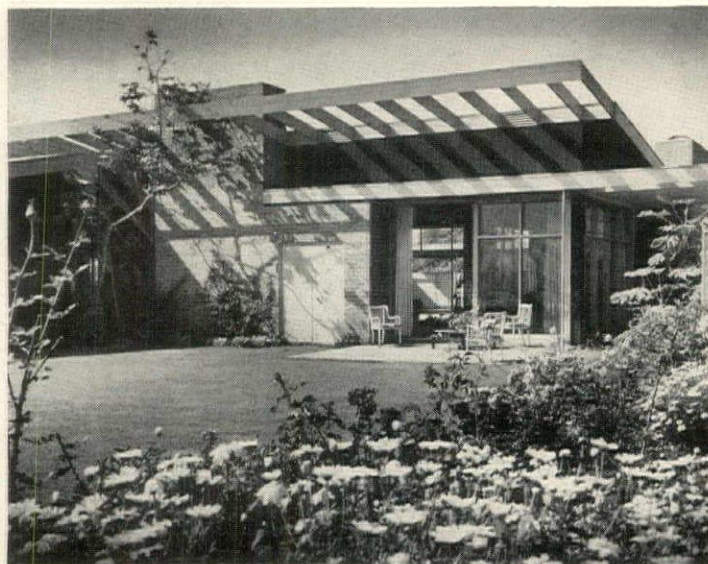

THE TERRACE at the northeast corner of the living room extends to the edge of a gentle slope and looks out to a quiet view of houses on the hills across the valley. The double doors open onto closet for firewood.

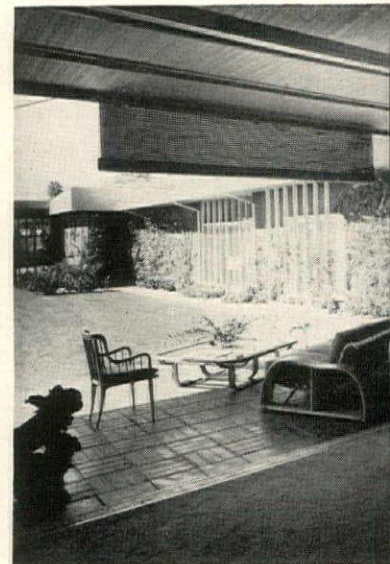

WIDE EAVES have adjustable woven-wood screens built into the outer edge for protection.

Dining room
is handsome, versatile
and washable.

THE DINING ROOM works three ways: for cocktails, it has a built-in bar; for picnics, a barbecue; for more formal meals, this wide center table. All furniture throughout the house was designed by Paul Laszlo.



GLASS MURAL BY KARIN VAN LEYDEN



from late afternoon sun. The built-in barbecue of the dining room is seen at right.



LIVING ROOM is combined with Mr. Laszlo's study (foreground) to make one spacious room. A wall of magazine racks, left, is decorative and space-saving. Fluorescent lighting is between the two ceiling heights.



IN THE MASTER BEDROOM a wall of mirrors reflects the foliage of plants outside the window. The headboard has built-in radio, reading lamps. Colors are blue, yellow and terra cotta.



THE BOW-SHAPED PORCH across the house is framed in delicate wrought iron, painted straw yellow like the brick walls. All other trim is French gray.

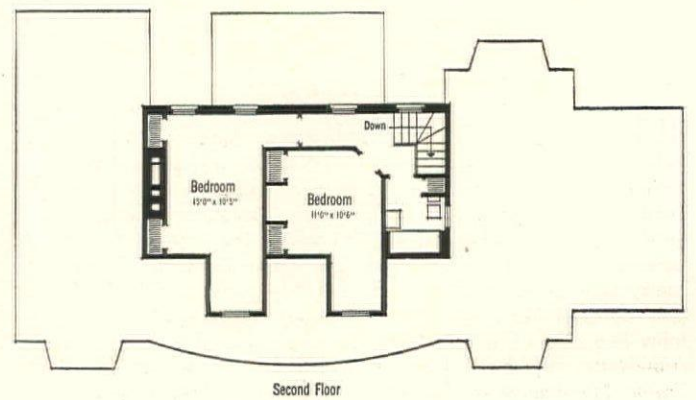
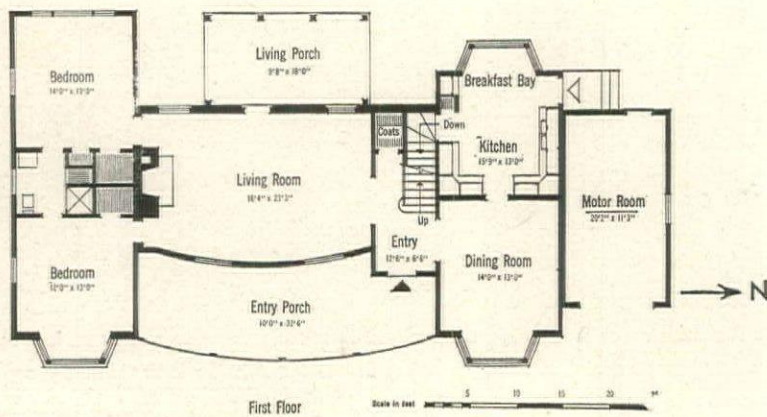

A PLEASANT PATTERN for living with bedroom wing on south side, service wing on north. The living room and adjoining porches are in center.

UPPER FLOOR of this one-and-a-half story house has two extra bedrooms, a boon in any small house. The location is ideal for guests or children.

Small in size, large in living space

In a small house, space must pay its way,
design must work well.

THE area of Countess Gloria Potocka's little house in Lake Forest, Illinois, measures only 35 feet by 60 feet (without the garage). But it has been spread across a small lot to best advantage. Wings jut out to create bright, well ventilated rooms, and give privacy to a center living room. One wing with dining room, kitchen, and garage forms a shield from north winds. A second wing to the south affords master bedrooms and bath, well secluded from other rooms. So that the family can enjoy the view of the garden and ravine which lie on either side of the house, there are bay windows at the back and the front. The living room runs through the center of the house. It opens on to a delightful porch with an iron trellis as well as a screened porch facing the garden. Upstairs, there are two additional bedrooms making a total of four, rare in so small a house. Here guests can be comfortable and independent. In the future this floor can become the five-year-old daughter's own apartment. The second story has the added advantage of being easy to close off, as family needs dictate. First floor is self-sufficient.

COUNTESS GLORIA POTOCKA, *owner*

JEROME CERNY, *architect*



HEDRICH-BLESSING

BUILDING DATA: FOUNDATIONS: poured concrete footings. EXTERIOR WALLS: common brick, hand-split cedar shakes, flush boarding. INTERIOR WALLS: plaster, painted and papered. Living room fireplace wall paneled. Bedroom-study paneled in spruce. ROOFING: heavy, hand-split shakes, 1 1/4" thick—Weyerhaeuser Sales Corp. FLOORING: random width plank boards, parquet squares—E. L. Bruce Co. WINDOWS: double hung wood sash—Morgan Co. INSULATION: aluminum foil; mineral wool—Johns-Manville Corp. PLUMBING FIXTURES: Crane Co. HEATING EQUIPMENT: forced air—General Electric Co. HARDWARE: Yale & Towne Manufacturing Co. HOUSEHOLD EQUIPMENT: range, refrigerator and automatic clothes washer—General Electric Co.



VIEW OF REAR GARDEN is enjoyed from living room porch, kitchen, master bedroom

Decorate with the help of experts

The Grand Rapids Guild Galleries

offer good decoration as well as good furniture

UNKNOWN to many a shopper across the U.S.A., a progressive group of furniture manufacturers has been building up a system of *lagniappes* or bonuses for its clients. These furniture makers, who banded together in 1931, determined to set high standards of design and craftsmanship, agreed to label pieces which meet such requirements "Grand Rapids Furniture Makers Guild." The program rapidly proved its worth. But the members were not content to rest on their laurels; they wanted to carry it further, so they invited makers of related products, such as lamps and rugs, to participate. To enlarge its usefulness, they founded the Guild Galleries in 1946, put talented designer Everett Brown, previously of Marshall Field & Co., in charge. The purpose of the Galleries was to show Guild customers how to use their furniture to the greatest decorative advantage. This year, the Guild Galleries particularly distinguished themselves. A series of settings, packed with ideas, provides inspiration for thousands of women anxious to give a lift to their rooms. Woven together by 20 Guild colors (in close harmony with colors sponsored by HOUSE & GARDEN), these settings are both imaginative and practical. For instance: white sculptured wall covering, heavily varnished, is used as floor covering in a plum-colored room. Although thousands of visitors to the Guild Galleries have walked over it, it looks as fresh today as the day it was installed. The Galleries have framed

a pair of wallpaper panels reproducing Canaletto drawings for people who are faced with the necessity of moving. If space is one of your problems, as it is for most people, you will like the Guild Galleries' scheme of putting a table-desk between twin beds. It works three ways: (1) as a double night table, (2) as a dressing table, (3) as a desk, *opposite*. Much thought has gone into incorporating modern design ideas into the furniture. Outstanding is a pair of wardrobe chests, one for a woman's clothes, the other for a man's, with interior space engineered to accommodate a large and heterogeneous collection of things. The chests are made with

both modern and period exteriors. Tables which expand to seat a number of people and fold to modest proportions between meals have been attractively planned. A low coffee table separates into a number of small, wedge-shaped individual tables for buffet suppers. A wrought-iron tea cart is designed to hold flowers and plants; a huge bird cage, *left*, holds both birds and plants. These highlights in the skillfully co-ordinated decorative schemes are not just ideas. Guild stores can supply you with all the elements which go to make up the rooms at the Galleries. If you need help with your decoration, they give you the equivalent of expert advice. Further sketches of some of the ideas described, *above*, appear on page 110. For a list of co-operating manufacturers, members of the Grand Rapids Furniture Makers Guild, turn to page 111.

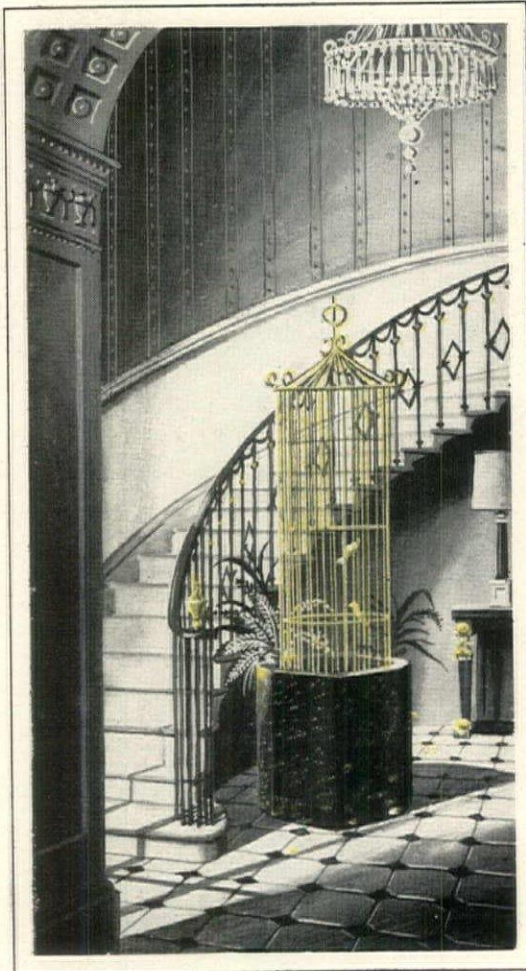

CAGE FOR BIRDS AND FLOWERS

Opposite:

GRAND RAPIDS GUILD FURNITURE in three room settings. THE LIVING ROOM is modern in its color, comfort and suavity of line, rich with accents from the past and highlighted with touches of gilt, the gleam of leather. THE DINING ROOM is not actually a room, but a bay off a living room, set apart by its decoration. Wallpaper columns and tall plant stands introduce the central group:

modern chairs with foam rubber upholstery drawn up to a table in the English Regency style. THE BEDROOM has a desk used as night tables and dressing table, with a tall mirror to underline its handsomeness and usefulness. Two low French Provincial beds, slip-covered with bold dressmaker "frogs" at the corners, add a note of modern tailoring to the graceful period design.



LIVE IN A MODERN ROOM WITH EIGHTEENTH-CENTURY ACCENTS



DINE WITH ENGLISH REGENCY AND MODERN FURNITURE



SLEEP IN A FRENCH PROVINCIAL BEDROOM





KERTESZ

PERSONAL: PICTURES, FLOWERS

Mr. and Mrs. Henry Edson achieve a spirited effect with paired pictures (Piranesi prints, left; Allen Tonsend Terrell drawings, right) beside a mirror. Effective but not space-consuming in a compact, one-room apartment in New York.

Focus on accessories

WHEN you finish decorating a room, you've often just begun. It's the accents you add which give it personality: the bibelots you collect, the pictures you hang. The library in Mrs. C. Tobin Clark's house at San Mateo, California, *opposite*, with its dramatic architectural elegance, gains personal flavor from the pair of small globes at either end of the massive desk. In Mr. and Mrs. Henry Edson's one-room New York apartment, *above*, a mixture of prints and drawings, flanking a mirror, reflects their

taste. On the next two pages, photographs of Mr. George E. Greene's apartment bear witness to his special preference for intricate *curiosa* as grace notes for austere decoration. Mr. Charles Rawson, the decorator, groups a couch and tables under an architecturally classic Empire mirror with small pictures at eye level. Mr. and Mrs. John B. Payson's white drawing room has a miniature desk from Bogotá on one side, a plant stand on the other; mantel is a setting for bibelots from Europe and South America.

Opposite:

ACCENT: A PAIR OF GLOBES AND WHITE CAMELLIAS

Mrs. C. Tobin Clark's handsome library has old books and an engaging bouquet on the leather-topped desk. A pair of globes echo the arch of the windows; small antique tables hold books, accessories.



OWNER'S INTEREST: LETTERING AND CALLIGRAPHY

Mr. George E. Greene's 1852 English desk holds a mélange of things he works with—blocks, pewter objects—a busy contrast to his restrained room, *below*.



CLASSIC REFERENCE: EMPIRE MIRROR, SCONCES

Mr. Charles Rawson, decorator, groups pictures around a French Empire mirror, likes chic details such as ball fringe on cushions stacked in pairs.



FOR CONTRAST: LIVELY DETAIL, AUSTERE ROOM

Mr. Greene's sophisticated living room, with its stained wood doors, has one corner enlivened by a nineteenth-century wooden bust, veneered in walnut.



INTIMATE CLOSE-UP: CHIPPENDALE AND PEWTER

Mr. Greene has set a gentleman's Chippendale traveling case of Chinese teakwood beside a pewter lamp on a chest at the foot of his Empire bed.

Opposite: DIVERTING POTPOURRI: PERIODS AND NATIONALITIES FREELY MIX
Mrs. John B. Payson's white drawing room, decorated by Elisabeth Draper, has a cross-section of objects: English, French and Spanish Colonial. Tiny desk is from Bogot



HOSKEN, INC., partners (designers James Hosken and his wife, Franziska Porges) have separate work areas in the living room, his left; hers right. Three armless chairs are lined up to form a settee, especially useful when the Hoskens show movies (photography is their hobby). They made the large writing desk to match the dining-room table, *opposite*, out of flush plywood doors.

his young couple used taste,
time, talent, instead of dollars

Two designers furnished an apartment in a remodeled house with what they owned and made themselves. They spent \$2,000, including tools for making furniture.



HOSKENS have balcony floor in old house

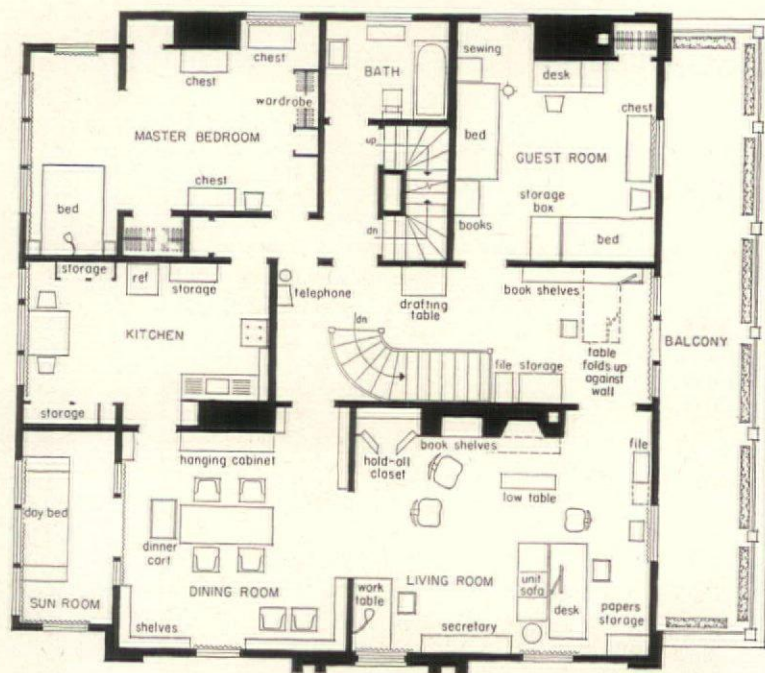

REMODELED in the '20s, the Hoskens' apartment has 9' ceilings, large balcony, dining room with only one window, lots of room but not enough closets. With good lighting and built-in units, they solved most of their problems.



FRANZISKA AND JAMES HOSKEN at their furniture-making work.

LIKE many another newly-married couple, Mr. and Mrs. James Hosken wanted an apartment where they could live, entertain and work. Mr. Hosken is an engineer consultant, who devotes his evenings to his hobby, the design firm of Hosken, Inc., in which his wife, Franziska Porges, is his partner. Mrs. Hosken writes: "Our apartment shows what you can do in quite an old house without making any major changes. We couldn't remove any wallpaper (except in the bedrooms), take out any baseboards or change the fireplace. Fortunately, we were able to replace the large brass chandeliers, the glaring wall sconces and install lighting which suits our needs. In the dining room we hid unattractive wallboard behind shelves for plants with red scrim around the base. Some of the furniture my husband inherited from his father who brought it from India, some I brought from Austria, some we bought from Knoll Associates and Charles Eames. The balance we made ourselves. Ours is a problem which most young couples are up against: little money, inheriting a few pieces (Continued on page 122)



HOLD-ALL CUPBOARD which the Hoskens built alongside living room bookcase and fireplace. They capitalized on its depth by cantilevering shelves inside flush plywood doors. Loudspeaker of phonograph is above doors. Above, the closet doors closed; left, doors open.

SCOTT HYDE

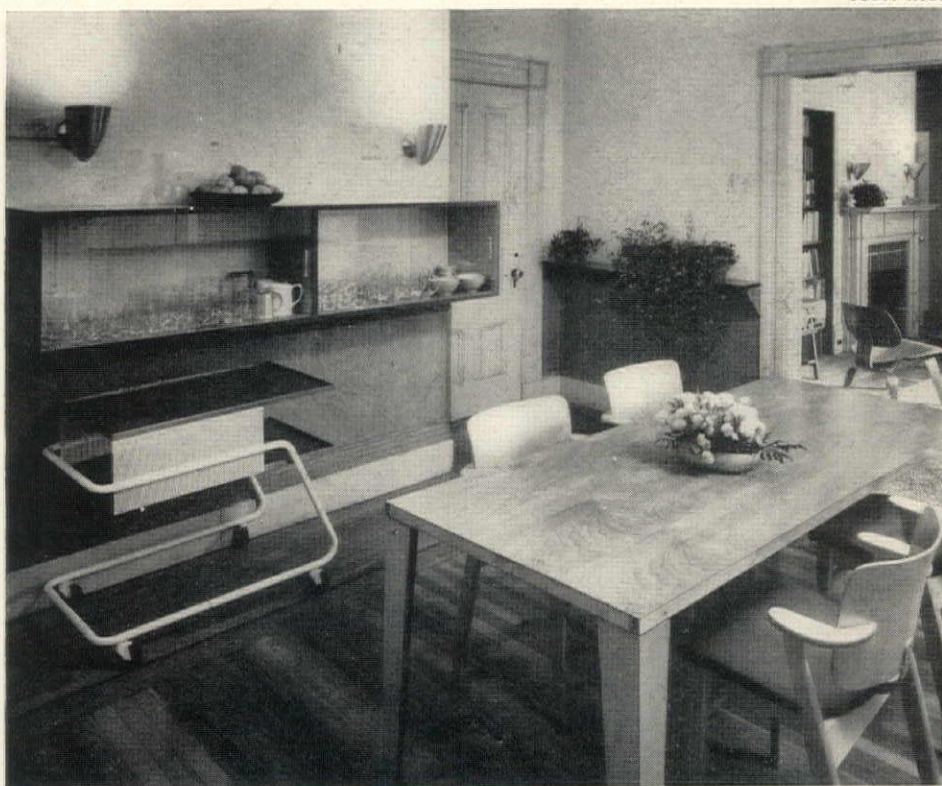

HANGING CABINET on dining room wall serves as sideboard. Beyond it, right, 9" shelves for plants (or glasses during a party) mask ornate molding. Cart, left, simplifies serving. Desk, same height as table, is used to enlarge it for parties.



FRENCH DOORS to sun porch treated like window; curtains hang from a lighted valance designed by Hosken, Inc.



COCKTAIL CART is two-tiered, has a deep well for bottles or ice, a shelf space for canapés, cigarettes, etc., and can be rolled anywhere easily.

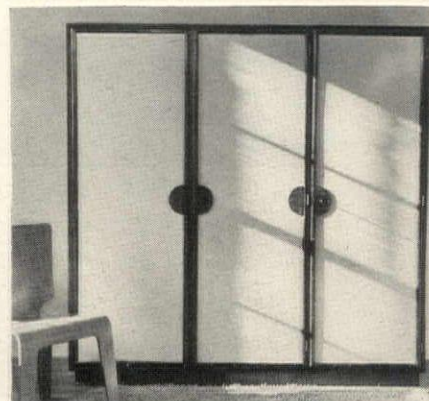

TO REMEDY common fault of old houses—too few closets—the Hoskens installed a wardrobe, covered doors with wallpaper. The result looks like a Chinese screen.



HAANEL CASSIDY

From 12 basic storage units...
150 pieces of furniture

MULTIPLY FURNITURE adds fresh dimensions to the unit idea. 1. Pieces fit together so snugly it is almost impossible to see where one ends, the next begins. 2. Long bases eliminate a welter of feet. 3. Four colors of finish (others to order) do away with any possible monotony. Grouped in this dining room on a remarkable textured rug by Edward Fields, Multiplex furniture creates a setting for classic bibelots.



OVER THE CABINET: collage by William Harris, shown at the British American Galleries

ASSEMBLED ALONG A WALL, Multiplex units add color (cordovan mahogany tops, bases, turquoise cabinet fronts) to a contemporary living room. The central cabinet (shown open at the right) houses a television set, is flanked by others for radio-phonograph and records. You can add more pieces in any number of arrangements. The chairs and tables on both pages are also Multiplex. At Paine's in Boston; other stores listed, with complete shopping information about the rooms, on page 114.



For good living your house needs good lighting

Is your house as well lighted by night as by day? If it isn't you are probably impairing your eyesight and, consequently, your general health. You may even be endangering your safety and that of your family. Most of us assume that our houses meet necessary standards of good lighting. Yet figures show that 60% to 80% of the housewives in this country (the group who spend most time at home) have defective vision. It is undoubtedly due to inadequate and faulty lighting. One indication is the fact that most living rooms generally have only five foot-candles of light; that is, the amount of light

you get one foot away from five lighted candles!

What you need is (1) good indirect, over-all lighting and (2) properly designed direct lighting for specific spots and activities. With switch controls, you can regulate the two for diverse lighting effects. Some of the direct and indirect fixtures and built-in units available are described here. They allow you a wide choice in both type of fixture and quality of lighting. They not only offer you more light but better balanced light. Furthermore, they can be used to dramatize and point up the color scheme and decoration throughout the entire house.

KERTESZ



CEILING FIXTURES on either side of this living-dining room, in the New York house of Mr. Henry A. Petter, can be revolved in their sockets to light paintings, fireplace, dining table, sofa directly or to light room indirectly. Room designed by Florence Knoll of Hans Knoll Associates.

Indirect lighting, diffused through the room, for general illumination

OVER-ALL lighting need not mean interiors that dazzle you like a night ball game. Use softly diffused light, well distributed throughout your rooms. It equalizes the sharp contrasts made by spotty lighting and dark corners, which cause eye-tiring glare. Over-all light, as long as it is evenly distributed is not fatiguing even when it is very bright. Needless to say, all bulbs should be shielded from your direct vision to avoid glare. A good way to get indirect general lighting in your principal rooms is to light your ceilings to an even glow. This places the light above your line of vision. There are a number of ways you can do this—new ways that use lighting equipment as a structural part of your room. (1) Coves, like oversize cornices, built high on the walls, can conceal a series of fluorescent tubes. (2) Panel lights can be built in flush with the ceiling; the actual bulbs are recessed in reflector boxes, and shielded by frosted glass panels or by metal baffles. (3) Smaller downlights (pictured on this page), for indirect and direct use, have a glass diffusing lens and visor to kill glare. (4) New metal fixtures of bullet-like shape for ceiling or wall can be tilted up for indirect light, turned down for direct use. (5) Other metal fixtures (see picture opposite) can be revolved to direct light up or down. There are times, however, when you do not want over-all brightness but soft general light for relaxation, conversation or music. By using decorative spotlights you can accent your paintings, fireplace, niche, chandeliers, bookcases. You can also use lamps with reflectors and three-way bulbs. Such spotlighting can be cleverly placed to conceal the light source,

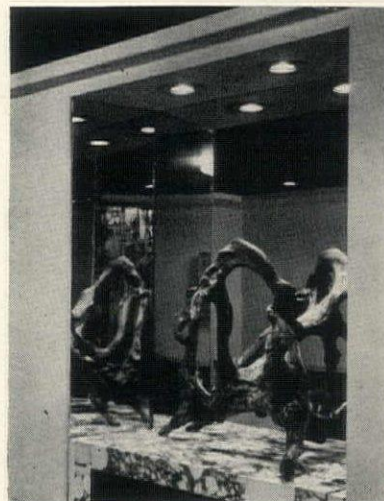
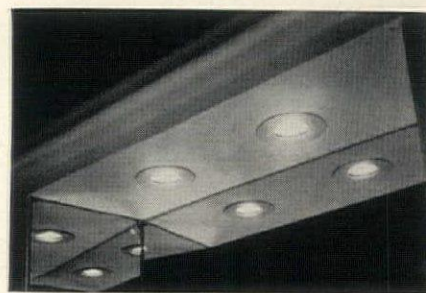

GLARELESS LIGHT OVER MIRROR by use of new glass lens. Pebble texture kills all shadows, black enameled ridges kill glare. Light is diffused and tinted.

GRIGSBY



Direct lighting, concentrated

in one spot for dining, reading, preparing food, etc.

YOUR household activities determine your direct lighting needs. All the things you do—writing letters, playing bridge, dressing, reading in bed, etc., etc., must have ample, specific illumination. The precise intensity of light needed for most activities has been charted by experts. By using a meter the amount of light in your rooms can be gauged and compared with recommended intensities. In the living room, the lamps you use for reading, writing, sewing, should be tall ones, preferably with reflectors and flaring shades with light linings. They help to spread the light so brightness is not sharply contrasted with shadows. The room itself should be illuminated too—no less than one tenth as brightly as the lamp you read by. The sociable activity that goes on at your dining table calls for direct light over it to light food and diners. Whether it is a hanging fixture, a glass lens flush with the ceiling, or a built-in spotlight casting a beam of light, it should not shine in the diners' eyes. Supplementary, less bright, lighting around the room is also desirable to avoid glare. In the bedroom, you need good lighting for dressing and make-up mirrors, some kind of night light, good provision for reading (Continued on page 116)

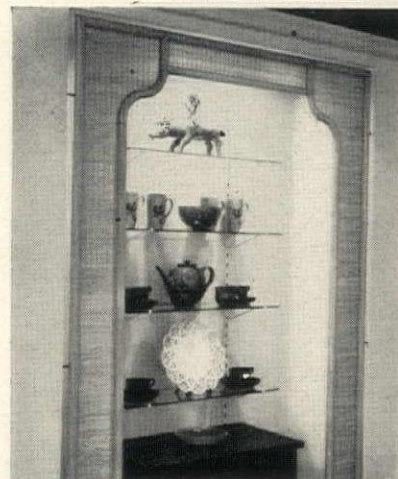

CONCEALED DOWNLIGHTS, using new diffusing lens, throw even glow over niche. A lens of 4-inch or larger diameter casts coral glow or other tones.

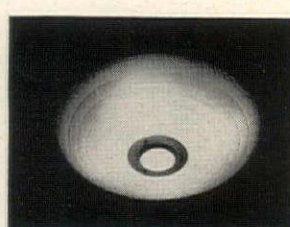
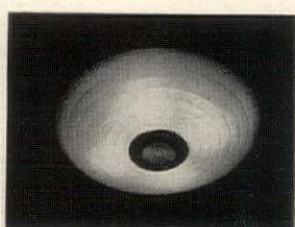
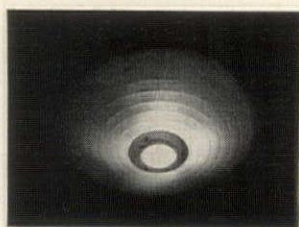

CENTER FIXTURE gives (1) dramatic spotlighting of dining table or other feature, (2) general diffused lighting of room, (3) a combination of both. Lightolier make fixture and lens shown above.



SCOTT HYDE

Did you ever see a talking table?

LIKE those delightful inanimate objects that talk in fairy tales, this table, which houses a radio-phonograph, has a beautiful voice. In the Concert Table, acoustics dictated the specially shaped laminated wood bowl base and the choice of glass for the top. Black and shining, its effect is striking in a library such as this one, belonging to Mr. Sherman M. Fairchild. The sound emerges from two openings. Low notes are bounced off the floor; high ones come from under a centerpiece on the table top. The engineering of the Rigby-Turchin Concert Table is such that sound is radiated in a complete circle. A faultless tone, a range from 20 to 20,000 cycles and a minimum distortion of sound give you, to an astonishing degree, the impression of being present at a "live" concert.

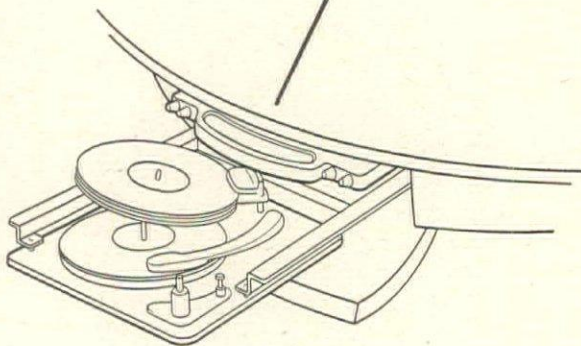

TO ADJUST your AM-FM radio and phonograph, you slide a control panel out from under the table edge. The automatic phonograph unit slides out separately for ease of record loading. When not in use, you can close the panel. Table is 18" high, 60" in diameter. Top is 1" plate glass made in black, ivory, white, green or gray. Price is \$1750 complete. The phonograph can be adapted to play microgroove records.



HAANEL CASSIDY

Set your table for lunch in the sun

FIRST breath of spring: lunch on a glass-topped, wrought-iron table (\$100) in the "Willow" pattern, painted Willow Green; chairs, \$40 apiece, John B. Salterini Co., New York. Justin Tharaud & Sons' "Cotswold" pattern dinner plates are \$3.50 each, bread-and-butter plates and small dish for cigarettes or sweets, \$2.25 apiece at Daniels & Fisher, Denver. "Promise" Royal Crest silver by Empire Crafts, \$24.75 for six-piece setting, incl. tax. "Mary" pattern Hovmantorp crystal water goblets, \$21 doz., wine glasses \$21 doz., Altman's, New York. Eight striped gray damask mats and napkins, \$33, Schoenfeld Linens, New York. Katzenbach & Warren white sculptured wall covering, \$18 single roll. Epergne, \$80, Bergdorf Goodman, New York. Accessories, Plummer, Ltd.



"COTSWOLD" PLATE BY JUSTIN THARAUD

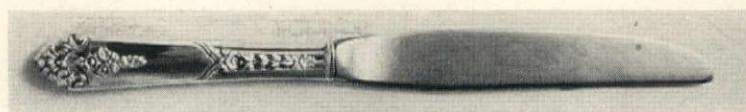

"PROMISE" ROYAL CREST SILVER, EMPIRE CRAFTS

Father's in the kitchen

In open revolt against cookbooks by celebrities

(and the dicta of his gourmet wife),

Thomas L. O'Brien gives you six recipes that men like.

IN that dim and distant day remembered from my childhood when a lady's only contact with the kitchen was ordering meals, no self-respecting man would have dared to claim acquaintance with any sort of cookery. The distaff side of the family, via a hired girl and a three-dollar-a-week-and-found cook, managed the meals, and since at that time no one had yet thought of padding the monthly bills, everyone was happy. Certainly Father had no desire to disturb the status quo.

Today, however, judging from the spate of cookbooks which has rolled off our presses in the last year or so, everyone must be trying to be a good cook, and judging from magazines, anyone who adds wine to a recipe or knows what a shallot is, qualifies as a gourmet. We have cookbooks by opera singers, cookbooks by radio M.C.'s, by comedians and tragedians. No movie queen dreams today of having her portrait taken for the fan magazines lying on a couch draped in sables; the thing to catch the modern reader's eye is a costume completed by a frilly apron, the background a stove, the props a basting spoon.

Personally, I want to disavow any pretensions to being a gourmet or a writer of cookbooks; we have enough of that in our family now without complicating things further. My plea is for good cooking of the kind that it takes a man to appreciate; for food that can be enjoyed without having to be understood. Take my Sunday veal chop, for instance. I happen to have a passion for a late Sunday breakfast consisting of a fine iced melon, a veal chop cut two thumbs thick with the kidney left in, a plate of hot biscuits and a pot of good hot coffee. A little fresh Michigan blueberry conserve, if it can be managed, is all to the good. Over a great many years of experimentation, I have found one manner of preparation which is the best for my chop. It must be dipped in flour, not pounded. There must be two tablespoons of butter melted in an iron skillet, no more and no less. The butter must be good and hot when the chop is put in, so that the meat is seared quickly on both sides. Into the pan goes a quarter cup of hot water, the meat is sprinkled with a little salt and pepper, a tight fitting cover applied, the heat turned down sharply and the chop left to its own diversions until the remainder of the breakfast is

(Continued on page 125)

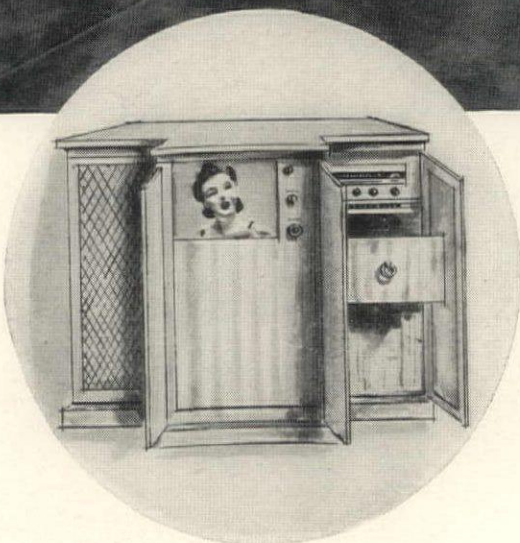

The Berkshire "Regency"
 TELEVISION • PHONOGRAPH • RADIO

IN THE DISTINGUISHED

RCA VICTOR *Berkshire* SERIES

The gorgeous Regency cabinet by Edward Wormley houses RCA Victor's magnificent custom television with 15"x20" screen, and the finest radio and record reproduction ever achieved for the home. FM, AM and Short Wave; automatic changer; cabinetry of unexcelled workmanship.

Available nationally only at the most exclusive music stores. For information write to

RADIO CORPORATION OF AMERICA

Consumer Custom Products Department, 745 Fifth Avenue, New York 22, N. Y.

Enjoy this Modern Comfort in Your New Home...

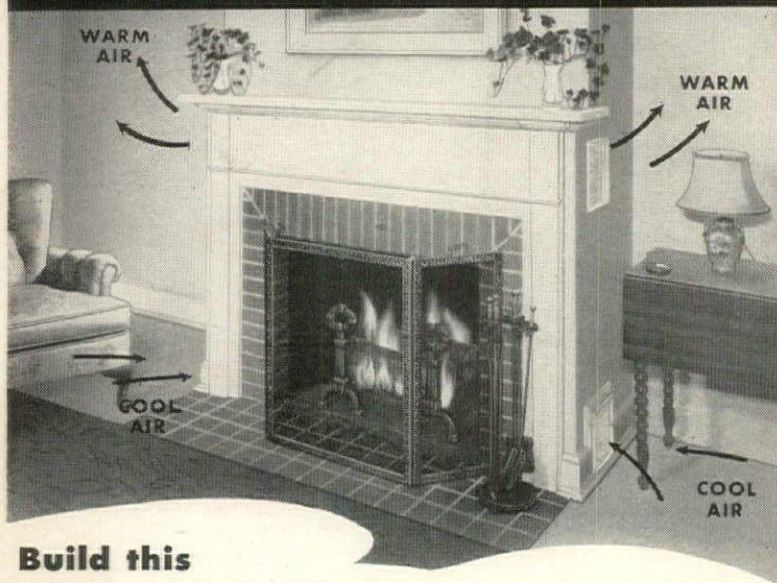

Build this Fireplace that actually Circulates Heat

Of course, the fireplace in your new home should be modern. So build it around the Heatilator* Fireplace Unit and enjoy circulated heat that warms every corner of the room, and even adjoining rooms.

The Heatilator Fireplace works on the warm-air furnace principle . . . draws the cooler air from the floor, heats it, and returns it to far corners. It banishes chilly floors and drafty corners. Ends the waste and bother of furnace fires on cool spring and fall days. Supplements furnace heat during severe weather, and serves as an auxiliary heater during fuel shortages, or emergency furnace repairs.

Architects and heating engineers recommend the Heatilator Fireplace to solve the difficult heating problem in basement rooms. It's ideal for summer homes. Makes camps usable earlier in spring, later in fall and for winter week-ends. Supplies all the heat needed by many homes in mild climates.

Will Not Smoke . . .

The Heatilator Fireplace Unit is a scientifically designed steel form around which the masonry for any style fireplace is easily built. It assures correct construction, eliminates common faults that cause smoking. **Savings in labor and materials add little, if any, to the cost of the completed fireplace.**

Your fireplace must serve you a long time, so for lasting satisfaction insist on this unit that has been proved for 21 years in homes and camps all over America. The Heatilator name on the dome of every unit is your protection—refuse substitutes. Sold by leading building material dealers. Mail the coupon now for free illustrated folder.



*Heatilator is the registered trademark of Heatilator, Inc.

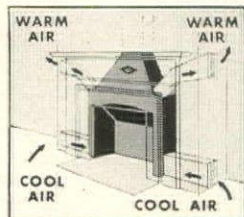

Cool air from the floor level is heated in the metal chamber around the fire—then is circulated to far corners of the room.



Basement Rooms
The Heatilator Fireplace solves the difficult problem of heating basement rooms. Its circulated heat warms the entire room quickly and thoroughly.



For Camps
The Heatilator Fireplace makes camps and summer homes usable weeks longer every year. Provides comfort even for winter week-ends.

HEATILATOR FIREPLACE

T.M. REG. U.S. PAT. OFF.

HEATILATOR, INC.
141 E. Brighton Ave., Syracuse 5, N. Y.

Please send me the free illustrated booklet describing the Heatilator Fireplace, its specifications and advantages.

Name

Street

City Zone State



HOUSEHOLD SHORT CUTS

Minimize your labors, sharpen your homing instincts with these new products.

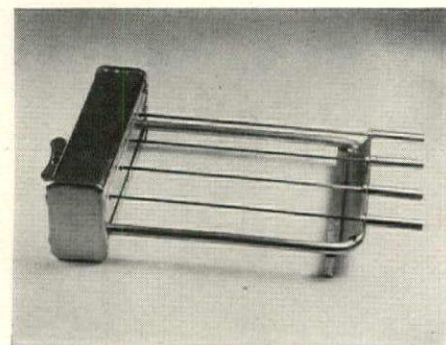

PAPER-THIN WAFERS to serve with tea or wine are made on long-handled waffle irons, below, from Italy. \$7.95 ea. Post Mart, New York.

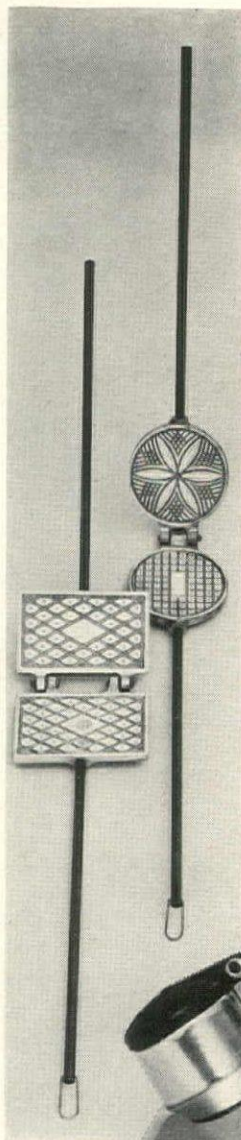

SKEWERS turn automatically by hand-wound motor on *Cheftanette Broiler*. For fireplace, range or outdoor grilling, \$16.95. Hammacher Schlemmer, New York.

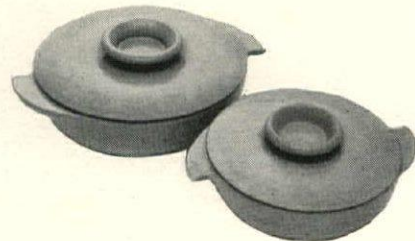

OVEN-PROOF CASSEROLES, above, with a modern look. *Heath Stoneware* is sturdy. In blue or sand, sizes: 8", \$6; 10", \$8. New Design, New York 21.



ALL-COPPER SINGING TEA KETTLE, twin to the already popular chrome-plated *Trig* by West Bend, adds a bright note to your kitchen. The cap lifts to fill or pour with one-handed trigger action. Priced at \$4.50, Bloomingdale's, New York 22.

CORK-PULLING with ease. The lever action of this imported *Connoisseur's Corkscrew*, left, brings up the cork all in one piece, quickly and without effort. In solid brass, it's \$3.50; in chromium, \$5 at the Post Mart, N. Y.

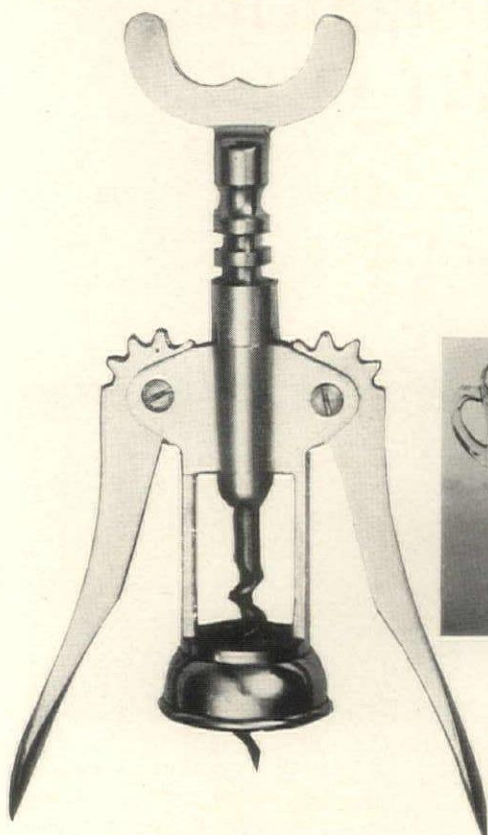

PYREX measuring cups, big enough for four-, two- and one-cup fillings, save time and motion. Clear red markings. The set of three, \$1.50 from B. Altman.

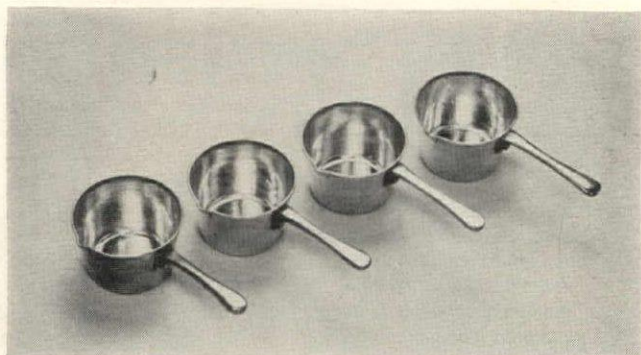

MINIATURE COPPER PIPKINS go right on the dinner plate for serving hot butter sauces for artichokes, broiled lobster and such. 1½" wide, pure tin lined, 4 for \$8.50; 6 for \$12.50 from Hammacher Schlemmer, New York.



PORTABLE electric mixer with two synchronized beaters, left, *Osterett* can go to the stove for smoothing sauces, to a worktop for whipping, beating; fits any sized utensil. Beaters are removable for cleaning. \$14.95. Lewis & Conger.

FRENCH-FRY electrically, right; thermostatic controls assure correct heat, uniform browning. Leftover fat may be stored in container. *Marion "400" Fryer* costs \$24.95 at Kaufmann's, Pittsburgh, Pa.

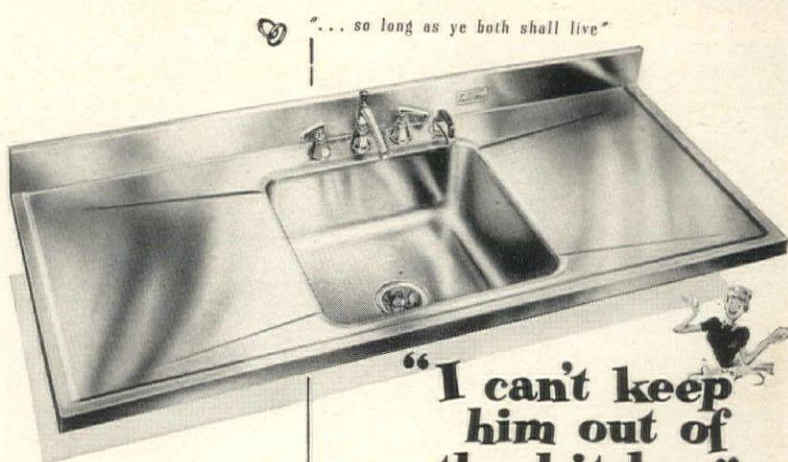
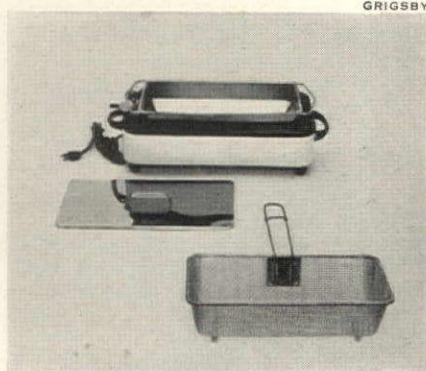

"I can't keep him out of the kitchen"

(... SINCE WE GOT OUR NEW LUSTERTONE STAINLESS STEEL SINK)

Says he, "Ah-h-h-h . . . this I call cozy!"
I say, "But, darling—must you LIVE in the kitchen?"
Says he, "No, but you're such fun to watch . . . all sparkle and glowing with pride."
(Was I smart when I bought you your Dream Sink!)

Remember the things the man told us . . . ?"

- Lustertone has no "surface" to wear rough and porous . . . it's stainless steel through and through.
- Lustertone is sanitary . . . permanently free of cracks, chips, and bacteria-breeding scratches.
- Lustertone looks luxurious but gives more for your money. (It is guaranteed to outlast your home!)
- Stainless steel is resilient, so less china is broken. And best of all . . . Lustertone never needs scouring.



- Lustertone's nine standard sizes are available complete with base, or alone. Will fit without fuss any standard base cabinet. In 54" to 120" sizes with single or double bowl; also custom made for any plan or purpose.



Look for this nameplate — it identifies the finest **STAINLESS STEEL SINKS**

All your questions are answered in this free 16-page booklet. Clip and mail today.

ELKAY MFG. CO. Dept. C-1
1874 S. 54th Ave., Chicago 50, Ill.

- Where can I see a Lustertone sink?
- I am planning to build To remodel

Name _____
Address _____
City _____ Zone _____ State _____

St Charles
Leading makers of custom-built kitchens feature Lustertone sinks and surfaces for those who want the finest.



ZERBE HOUSE *continued*

Old Colony furniture is made for those who seek the ultimate in luxurious living. The designs skillfully combine the beauty of the past with the ingenuity of the present.



Seen in W. & J. Sloane's "House of Years"... mahogany desk with gold tooled and polished leather top and slides. Extended length—78 inches.

For your copy of our new, stimulating, and profusely illustrated 24-page booklet, send 50 cents in coin only to:

Old Colony
FURNITURE COMPANY

NASHUA, NEW HAMPSHIRE

One of America's Most Distinguished Furniture Makers

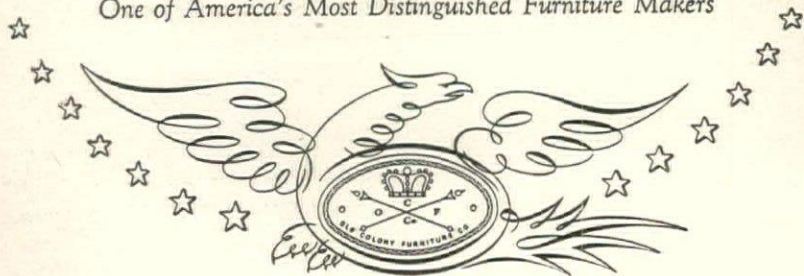

GUESTS ON THE TERRACE, at the housewarming. The roof line of the octagonal living room is silhouetted against the sky. A wide, brick-edged concrete step leads down from the living room to the surrounding lawn. The three unusually tall French doors add to the large-scale impression this small house makes.

Building Data

FOUNDATION: Concrete slab on cinder bed; crawl space under bathroom

EXTERIOR WALLS: Whole brick facing over hollow tile

ROOF: Built-up roofing with pebble finish—Barrett; copper sheet roofing with welded seams over octagonal section of house

HEATING: Forced air heating; outlet grilles at ceiling level; oil burning unit—Viking Manufacturing Corp.

PLUMBING: New fixtures—American Radiator-Standard Sanitary Corp. Shower, master bedroom washstand, from demolished house

INTERIOR WALLS: Plaster and paint; wood paneling in living room and bedrooms from demolished house

PAINTING: Exterior; Aquella waterproofing — Prima Products, Inc.

REFRIGERATOR: Westinghouse Company

RANGE AND SINK DISHWASHER UNIT: General Electric Company

LANTERNS: Exterior lanterns, English antiques

HARDWARE: Charles McCarthy and from demolished house

KITCHEN CABINETS: Made by carpenter for house



AN OLD ENGLISH ENTRANCE LAMP, bought by Mr. Zerbe at an auction, lights the paneled front door which came from the William Astor house at Rhinebeck, New York. In the background is the Connecticut River. The property has its own beach. Mr. Zerbe has built a terrace and a barbecue on the slope above it.

Learning to Live Gracefully



CUSTOMS AND TRADITIONS are guideposts to graceful living. But they must be acquired young. The habits of good taste and graciousness must be made a part of the early years. That's why wise mothers burn candles at even simple family dinners. Their "company manners" are for every moment of life at home; and their "company candles"—the lovely hand-dipped Taperlites made by Will & Baumer—help to shape the carefully-guided tastes of growing daughters.

Will & Baumer Candle Co., Inc., Syracuse, N. Y.



● BELOW are many lovely Taperlite colors to match the shade of your gown, the pattern of your china, the color of your centerpiece, or to fit the spirit of the occasion. At leading department, grocery, gift, drug, florist and houseware stores everywhere.

Only Taperlites have the patented Firm-Fit end that makes placement easier and holds the candle proudly erect free from tipping and dripping.

*Reg. U. S. Pat. Off.



once again... IT'S TIME TO FEED **VIGORO***



Let early thaws

...and spring rains

...soak **Vigoro** deep

into your lawn

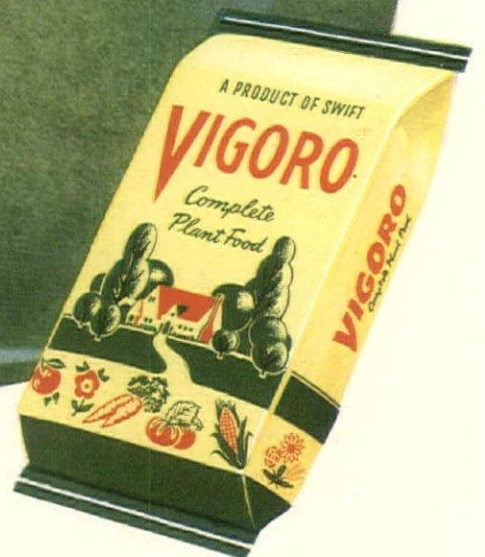

VIGORO—complete, balanced plant food supplies all the essential plant nutrients grass must get from the soil for best growth and development.

Your lawn wakes up from its winter sleep much earlier than you think! That's why you should feed Vigoro NOW—even before the frost is out of the ground.

You see—during early spring, plant nutrients can do the most good—will readily benefit the entire plant when there is plenty of moisture in the soil. And Vigoro—complete, balanced plant food—provides in ample amounts all essential plant nutrients growing things must get from the soil. Just apply Vigoro evenly at

the rate of 4 pounds per 100 square feet.

Here's another Vigoro plus! Vigoro increases the humus (organic material) in your soil by helping grass grow extra large root systems. Thus, soil becomes a better storehouse for plant nutrients and moisture. And aeration is improved, too—helping both root and plant growth and development.

Make your lawn the neighborhood beauty spot. Get Vigoro today. Feed it right away to everything you grow—and at regular intervals.

2 more great gardening aids

EndoPest . . . provides all the pest protection most gardens need!

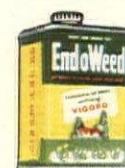

EndoWeed . . . new, improved weed-control. Kills over 100 different weeds. Especially easy to use with EndoWeed "Side-Spray" applicator.

* **VIGORO** is the trade-mark for **SWIFT & COMPANY'S** complete, balanced plant food.

GARDEN SYMPOSIUM

Five days of lectures illustrated by
Williamsburg's historic restorations.

ANYONE interested in eighteenth-century garden design can greatly extend his knowledge of the subject by attending the third annual Garden Symposium which will be held in Colonial Williamsburg from February 28 through March 4. The lectures not only introduce fascinating historical material, but have practical application to any small garden of today laid out along formal lines. Williamsburg's 60 acres, painstakingly reconstituted from contemporary maps, sketches and descriptions, will serve as backdrop and laboratory for the half-dozen authorities scheduled to give the talks.

The keynote address on "The Place of Small Gardens in Your Life" will be delivered by Mr. Richardson Wright, Editor-in-Chief of *HOUSE & GARDEN*. Practical points made in this speech will be demonstrated in a "Garden Clinic" whose function it is to solve the audience's problems. Other speakers include Mr. Alden Hopkins and Mr. A. Edwin Kendrew, both vice-presidents of Colonial Williamsburg; Dr. Thomas J. Wertebaker, former president of the American Historical Association; and Professor Bremer W. Pond, head of the Harvard Department of Landscape Architecture. As in previous years, Mrs. John R. Fisher will analyze her celebrated flower arrangements (shown in October, 1948, *HOUSE & GARDEN*). Mrs. F. F. Merriam will discuss today's styles in flower decoration. Gardens not generally open to the public will be visited. To recreate the atmosphere of the times, there will be a candlelight tour of the Governor's Palace.

Absorbing facts to be brought out in these talks include the interest in collecting rare plants shared by George Washington, Thomas Jefferson and Colonel Byrd, who frequently swapped "exotic" specimens and avidly followed all arrivals of plant shipments from overseas.

For the first time this year, the Williamsburg symposium will offer all-inclusive rates for visitors. These will cover lodging, meals, registration and admission to all events. For detailed information, apply directly to Colonial Williamsburg, Goodwin Building, Williamsburg, Virginia.



T. L. WILLIAMS

REPITON HOUSE GARDEN, with double hedge, is well adapted to modern use.

FOR A FUN-FILLED
FOREIGN HOLIDAY

Nearby
CUBA
"Holiday Isle of the Tropics"



Average Winter Temperature 72.7°

A WEALTH of varied vacation diversions awaits you in this light-hearted land of romance... true Latin hospitality where the charm of Old Spain flavors the gay modern pace.

Havana offers a bright center of continental pleasures, night clubs, smart beaches, racing, gaming and art events imbued with true foreign allure.

Save time for the rest of Cuba... incomparable Varadero Beach, famous historic sites, picturesque villages, the best of fishing grounds, the mysterious Isle of Pines... and a friendly welcome everywhere.

BRILLIANT, VARIED CALENDAR OF EVENTS

GRAN CASINO - gala entertainment, gaming at its best.

ORIENTAL PARK - with horse races four days a week.

JAI-ALAI - nightly games by top players.

CARNIVAL - colorful Comparsas in March!

Also splendid concerts by Havana's famed Philharmonic, varied sports contests, yacht races, native fiestas, fairs and many other events planned for your entertainment.

NEARBY... EASILY REACHED ★ Only 90 miles from the U. S. ★ Fast, frequent, air or sea transportation. ★ No passports needed by U. S. citizens.

Full information and literature from your Travel Agent or

CUBAN TOURIST COMMISSION

P. O. Box 1609, Havana, Cuba or 336 E. Flagler St., Miami, Fla.



Open your doors to Serenity

Times may be troubled, but your home can still express a gracious serenity. For example, there's a calm friendliness in panel doors of Ponderosa Pine—with their eye-soothing proportions, delicate "shadow" lines, and restful harmonious planes . . .

In these doors, you will find modern craftsmanship at its finest—brought within the reach of the modest building or remodeling budget. And, for long life, Ponderosa Pine doors have the satin-smooth surface that takes and holds paint so firmly . . . the even grain that takes nails and screws without splitting . . . the durability that stands years of hard use.

To help you bring beauty and serenity to your home, we have prepared a 32-page booklet, "Today's Idea House"—containing many photographs, showing beautiful interiors created with Ponderosa Pine doors and windows. Here's a booklet that contains inspiring ideas on every page. Send only 10 cents for "Today's Idea House"—mail the coupon! Most retail lumber dealers handle Ponderosa Pine doors.

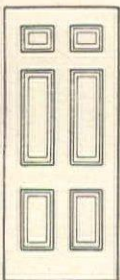

Adapted from an authentic colonial design, this Ponderosa Pine six-panel door dates back to earliest American history. It is one of many Ponderosa Pine stock design doors, including four-panel, two-panel, single-panel; flush and mirror doors.

FOR FRIENDLY LIVING

Ponderosa Pine WOODWORK

Mail the coupon for your copy

Ponderosa Pine Woodwork
Dept. RH-2, 38 S. Dearborn St.
Chicago 3, Illinois

Please send me a copy of "Today's Idea House." I enclose 10 cents. (Please print.)

Name.....

Address.....

City..... Zone..... State.....



MECHANICS

With these new products,
you can run your house more easily,
enjoy it more thoroughly,
keep it in repair more effectively

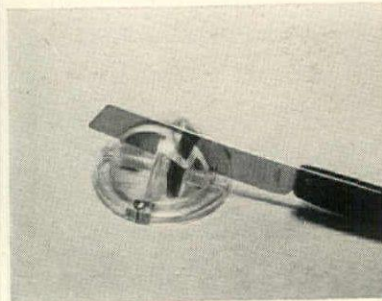

KENNAMETAL KNIFE SHARPENER puts a keen edge on knives quickly, effectively. Two screws fasten the case (which is made in red or ivory transparent plastic) to cabinet or door frame. Two pieces of cemented carbide do sharpening. Install the sharpener in upright position so you can draw knife through it vertically to obtain best results. \$1.50, Sharp Knives, 5531 Woodward Ave., Detroit, Mich.

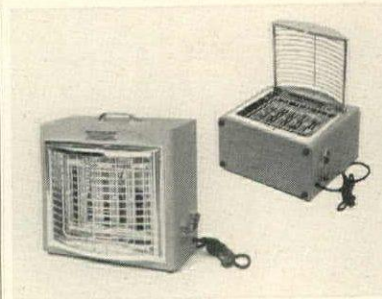

HEATER, COOKER, COOLER, DRIER, the Air-D-Lux unit is electrical (AC) and portable. Heating elements and fan behind them send heat into room; switch controls permit high or low heat. As a hot grill for coffee, toast, etc., turn unit on back, raise cover as shown. Unit serves as cooling electric fan too, or to dry hair, clothes, dampness. \$39.95 from Warren Simpson Industries Inc., Mount Vernon, N. Y.

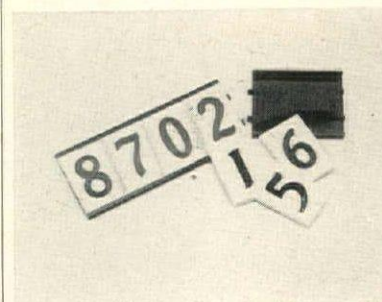

HOUSE NUMBERS of Cambrite, a glazed tile, will stand out clearly on your gate, house or garage. Strongly marked black numbers on a white background have black japanned aluminum frames to hold and protect them. Available in tile and frame sets in hardware or department stores. Tiles 25c each. Frames for 3 numbers, 25c, 4 or 5 numbers, 30c. Cambridge Tile Manufacturing Company, Cincinnati, Ohio.

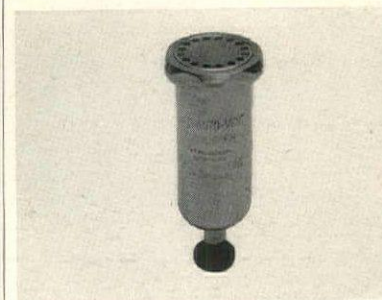

AUTO-VENT HUMIDIFIER for steam radiators is a simple, automatic device to prevent the air in a room from drying out. Unscrew the air valve from the end of each steam radiator in your house, screw the Auto-Vent in its place. It vaporizes a pint of water hourly giving ample humidity for a large room, acts as air vent too. Hardware stores or Maid-O'-Mist Inc., 3200 North Pulaski Road, Chicago, Illinois.

OF LIVING

PAINT SHIELD saves you the tiresome chore of scraping your window panes after painting the muntins which divide them. A Vinylite solution, you brush it on, peel it off like tape, after the paint job is dry. It also helps to prevent the paint it covers from chipping, acts as a seal where glass and wood muntins meet. For glass or metal. 49c for 4 oz. Ramsell Products Inc., 712 South 5th Avenue, Maywood, Illinois.

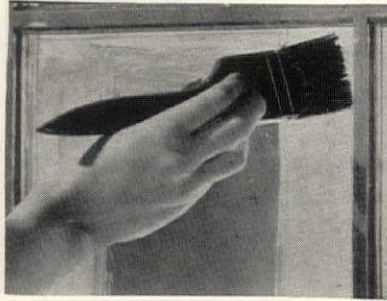

RUBBER TILE FLOORING in variety of plain and marbled colors (in 4½", 6", 9", 12" squares) can be laid in infinite, individual patterns. Integral color does not wear off. Resilient and quiet underfoot, it is fire resistant, dense (has no pores to catch dirt), takes hard usage. Picture shown is of used flooring. New tile averages 55c to 60c uninstalled. Made by the Fremont Rubber Company, Fremont, Ohio.

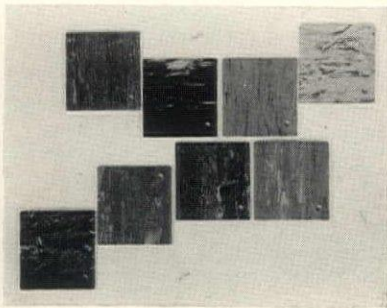

CUPRINOL preserves wood and fabrics against dry or wet rot, mildew, insects, fungi. Apply it by spray, brush or dipping. It penetrates thoroughly, does not evaporate, is non-poisonous, unaffected by sun, water. Green, brown solutions for wood are \$3.45 a gallon, clear is \$3.75. Clear fabric solution is \$2.80, waterproof solution for fabrics is \$3.25. Made by Darworth Inc., 51 Maple Street, Simsbury, Connecticut.



MANVILLE DISHMASTER is a kitchen faucet unit equipped with a dish cleaning brush. You never need put your hands in dish water. Suds to wash the dishes flow from household detergent which you insert in the unit through the nylon brush. Merely push button to add suds. Change to clear rinse by fingertip control on brush handle. \$39.50 in chrome finish. Wall or table type. Gerity-Michigan Corp., Adrian, Mich.

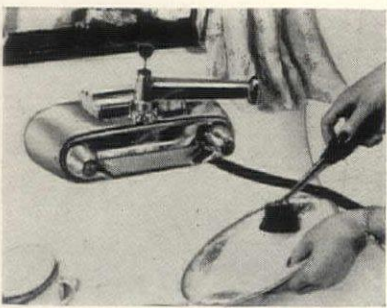

ADJUSTA-LITE is a ready-made valance lighting fixture. Equipped with fluorescent lamps, there are three wood models 30" to 135" wide. One can be covered with paper or fabric, the others painted. Above windows, beds, kitchen range, counters, they give a diffused, glareless light, are easily hung. Average price is \$17.25 for the 50" width. Adjusta-Post Mfg. Co., 908 Saint Clair Avenue, Akron, Ohio.

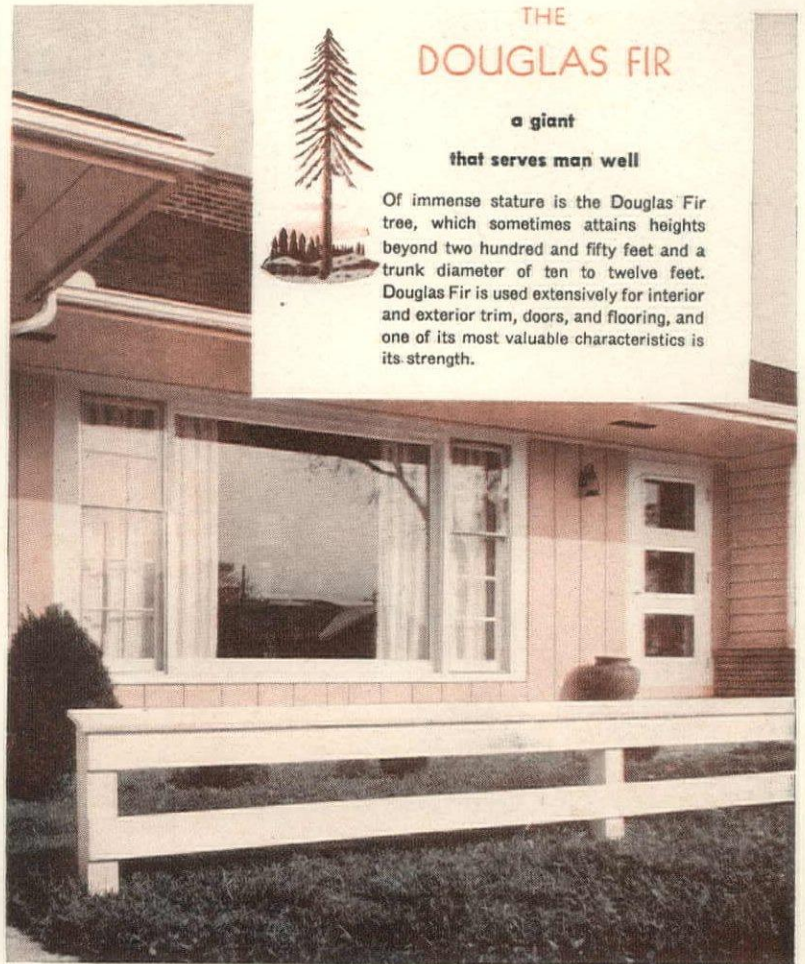
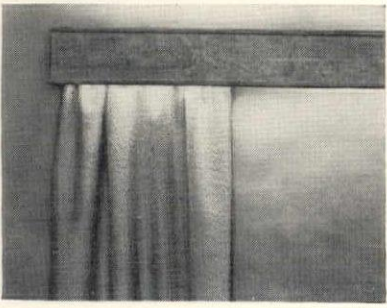

THE DOUGLAS FIR

a giant
that serves man well

Of immense stature is the Douglas Fir tree, which sometimes attains heights beyond two hundred and fifty feet and a trunk diameter of ten to twelve feet. Douglas Fir is used extensively for interior and exterior trim, doors, and flooring, and one of its most valuable characteristics is its strength.

WOOD . . . an excellent building material is made still better with **penta-** chlorophenol

Because wood is an excellent natural insulator, has richness and warmth, and is easily worked, it is the ideal building material for *your* home.

True, wood is sometimes vulnerable to decay and termite attack. In fact, in some regions termites are such a menace to wood construction that treating all your lumber with PENTACHLOROPHENOL would be very cheap insurance against the loss of your investment. For "PENTA" is a tried and proved preservative that protects wood from decay and termite attack.

But, in any case, use "PENTA"-treated lumber in "critical" areas—flooring, joists, rafters and roofing, frames and sash—places that are extremely susceptible to decay and termite attack in almost any part of the country. In this way you can take full advantage of the beauty and economy of wood—with fullest confidence that *your* house will be a *safe* and *long term* investment.

THE DOW CHEMICAL COMPANY
MIDLAND • MICHIGAN

Protect with PENTACHLOROPHENOL—
especially your . . .

- rafters and roofing----->
- joists----->
- frames and sash----->
- flooring and wood----->
- foundations----->

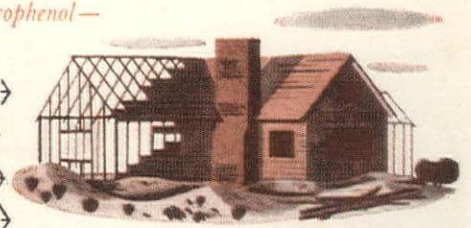

BUILD WITH WOOD
and where necessary
USE "PENTA"-TREATED wood.

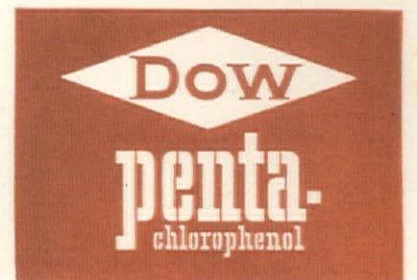

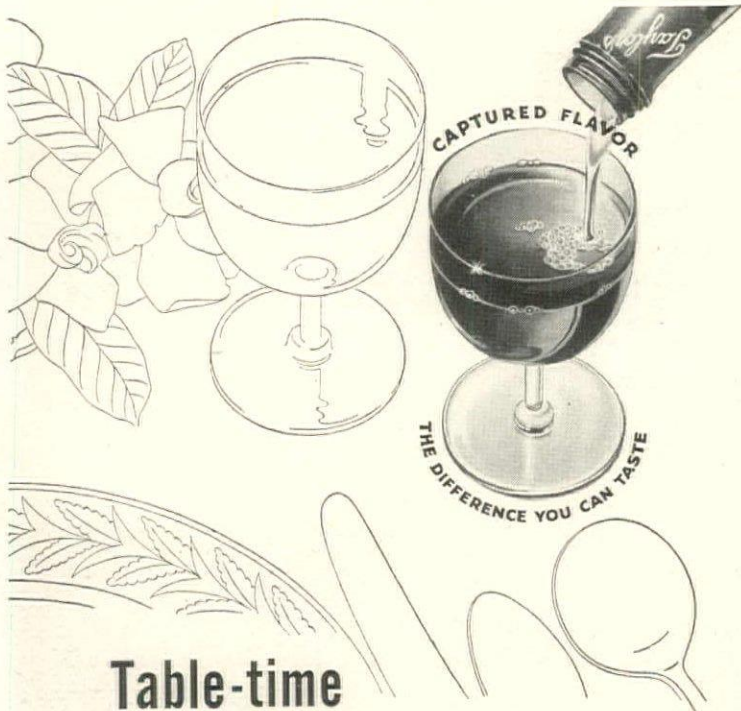

Table-time is TAYLOR time

Crown roast or savory stew . . . dinner for eight or luncheon for two—there *isn't* a dish that's not made *doubly* delicious when served with your own favorite Taylor wine. But *do* insist on Taylor's "Captured Flavor"—wines grown in New York State's Garden of the Vines . . . blended and left to sleep to rich maturity in the famous Taylor cellars along Hammondsport hillsides. Wherever fine wines are served or sold.

MAKE HISTORY AT YOUR TABLE!



SEND 25c for "Leaves from the Table of George and Martha Washington." 48 pages of historic recipes adapted for today. Dozens of new dishes . . . hints on wine in cooking. Table-time folder included FREE. The Taylor Wine Company, Vineyardists and Producers, Hammondsport, N.Y.

This month you'll find these fine New York State Table Wines featured at leading stores.



from the Famous Cellars
at HAMMONDSPORT, N. Y.

TAYLOR'S
NEW YORK STATE
Wines

URNS WITH A CORKSCREW

Four "builder uppers" for skiers, guaranteed to taste equally well in Mittersill, Aspen, Sun Valley, Davos or Kitzbühel.



COURTESY SWISS
NATIONAL TOURIST OFFICE

As the snow season starts in earnest, ski spots begin to exercise their perennial appeal. This year, no matter where you go, you will find transportation more abundant than last year and facilities better than ever. Three new ski areas have appeared in New England: Mad River Glen in Fayston, Vermont; Mount Sunapee, and the Thorn and Black Mountain areas in New Hampshire. Vying with these fledglings for your attention are such veteran and popular resorts as Mittersill (with new decoration by

Kurt Pantz), Mt. Mansfield and Cannon Mountain in the East; Sun Valley, Aspen, Alta and the Sugar Bowl in the West; Mont Tremblant, Shawbridge, Labelle, Lac Beauport, Valcartier and Mont-Sainte Anne in the Laurentians; and Banff in the Canadian Rockies. But should you want to try the thrill of working out under a classic peak, the Matterhorn lies serene and tradition-steeped at Zermatt. Nearby are France's best resorts, Chamonix and Megève, while on the other side of Switzerland lie Austria's St. Anton-am-Arlberg, Kitzbühel and Zürs-am-Arlberg. To open up further vistas of enjoyment, we suggest, as well, four recipes. Sample them convivially wherever the snow flies.

BAKER



JERSEY LIGHTHOUSE. Put in a heavy glass 1 lump sugar, dash Angostura, 4 cloves, stick cinnamon. Pour in 3 oz. warmed applejack; fill with boiling water. Arrange spiral of lemon peel so that flames will release oils; light by floating on a little more liquor. Susquehanna glass; French National Railroads poster; Hildick's Apple Brandy, Distilled Liquor Imports, from Sherry Wine & Spirits.



SLALOM COCKTAIL. Place in a shaker 1 jigger genuine Norwegian Akvavit, add to it ½ jigger lime juice previously sweetened to neutralize acidity. Shake with plenty of ice and serve in a chilled Martini glass. Union Pacific Railroads poster; Susquehanna glass; Rose's unsweetened lime juice; Aalborg Akvavit, Briones & Co.; ski accessories on these pages, courtesy Abercrombie & Fitch.



A MAN'S OLD FASHIONED. In the classic glass place ½ to 1 lump sugar, impregnate with bitters, muddle with fresh lemon peel. Add as much ice as glass will hold, fill up with bourbon. For a hot toddy, use 1½ oz. whiskey, fill with boiling water. Steuben glass; Abbott's bitters; Colonial Airlines poster; Old Grand-Dad Straight Bourbon Whisky by Nat'l Distillers, Sherry Wine & Spirits.



TODDY, or Scandinavian hot beer toddy. Beat 2 oz. sugar into 4 egg yolks. Heat a quart of beer to the boiling point, remove from fire and add it to yolks, slowly at first so as not to curdle them. Serve in a tall glass or large mug (a dusting of cinnamon is optional). Pilsner glass, Steuben; French National Railroads poster; Heineken's Lager Beer from Van Munching & Company, Incorporated.

**ONLY THE
FINEST**

Imperial Tables

**JUST FOR
YOU**

Imperial tables are recognized for their fine design and rich craftsmanship. They are a discriminating choice for their convenience and decorative charm.



Imperial Drum Table
Outstanding for its superb design and meticulous details of fine craftsmanship; hand tooled leather top, hand matched drawer fronts, antiqued brass fittings.

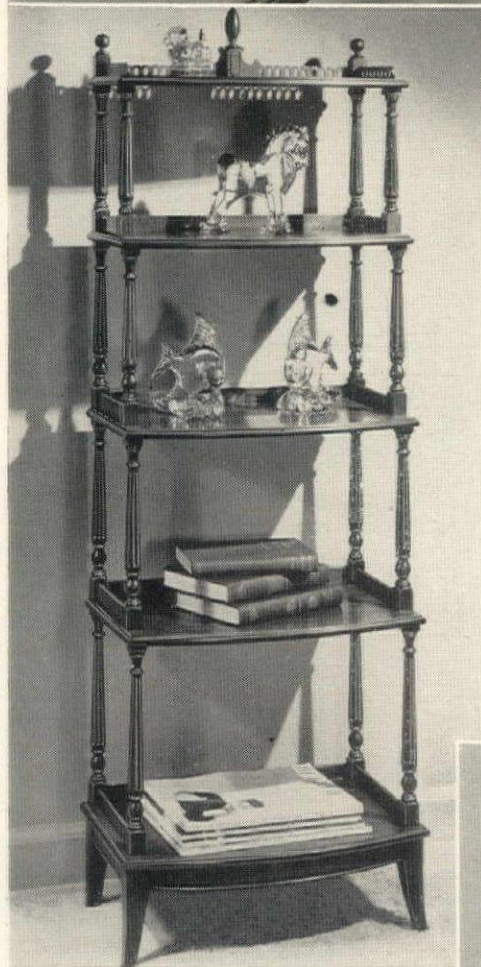

Imperial Whatnot So decorative and so convenient for your treasured books and collection pieces. The stepped book shelves are a distinguishing and authentic detail.

IMPERIAL FURNITURE COMPANY
Grand Rapids, Michigan
Founder Member Grand Rapids Furniture Makers Guild

Imperial Tables are made and sold in Canada under the name Deilcraft-Imperial



This famous shield trade-mark identifies every Imperial Table

LASZLO HOUSE *continued from page 71*

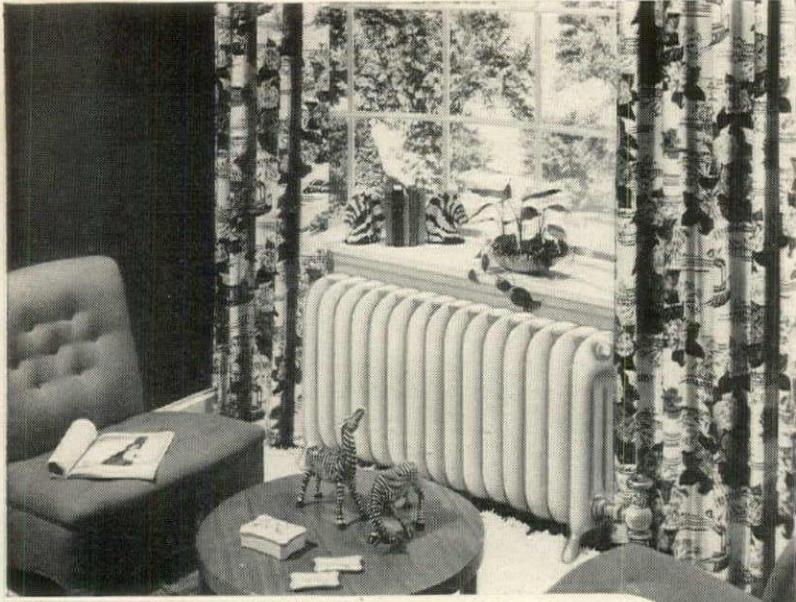

ROOM "A." Radiator takes up too much room—gathers dust. Its response to heating needs is sluggish. It's too hot for you or your furniture to touch. Yet too much heat goes to the ceiling; too little toward the floor. Fuel is wasted, because heat is wasted. This room needs Trane "Active Air" Convectors!

FIND THE DIFFERENCE
...and you're getting warm

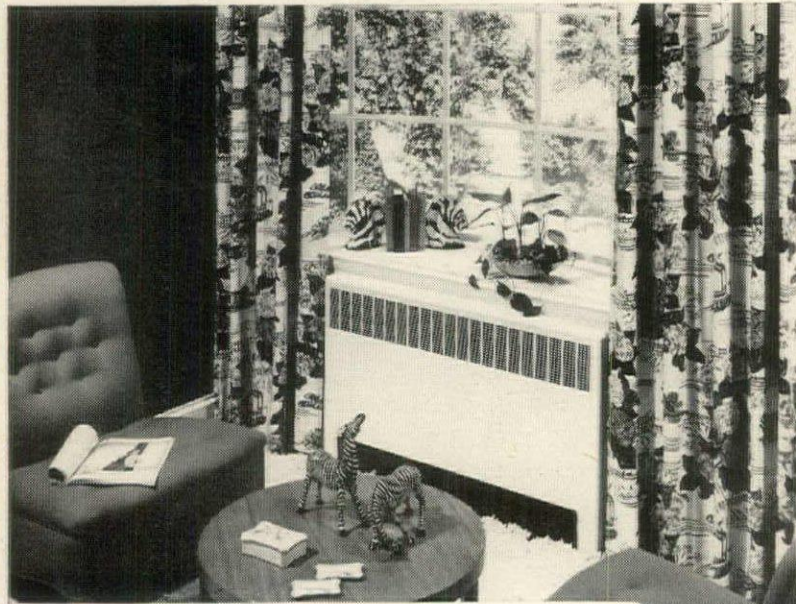

ROOM "B." This room stays cleaner. It's evenly, healthfully, quickly heated at low fuel cost. Slim, trim Trane "Active Air" Convectors may be recessed into walls, out of the way. No hot surfaces to burn hands, damage furniture. A room that's beautiful, practical, comfortable—because it's Trane-Heated!

"Active Air" heat... new way to winter comfort!

For the biggest money's worth in home beauty and healthful comfort, use Trane "Active Air" Convectors with any steam or hot water system.

The advantages of modern, "Active Air" heat will amaze you. So get all the facts now! Send the coupon *today* for valuable **FREE** booklet.

The Trane Company, Dept. E29, LaCrosse, Wis.
 — or Trane Company of Canada, Ltd., Toronto
 I want to see your full-color photographs of beautiful rooms, and learn more about Trane Convector heating. Please send me your free book "How To Live in June All Winter."

NAME _____
 ADDRESS _____
 CITY _____ STATE _____

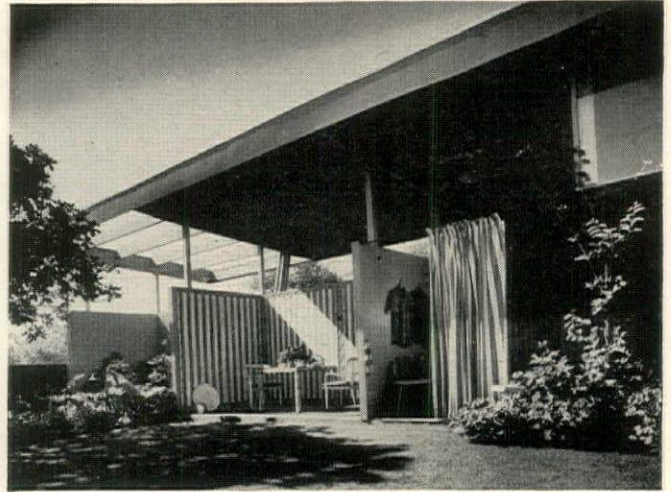

CABANA roof is raised above its walls to catch the breeze. Besides dressing and shower rooms, cabana has space for garden furniture.

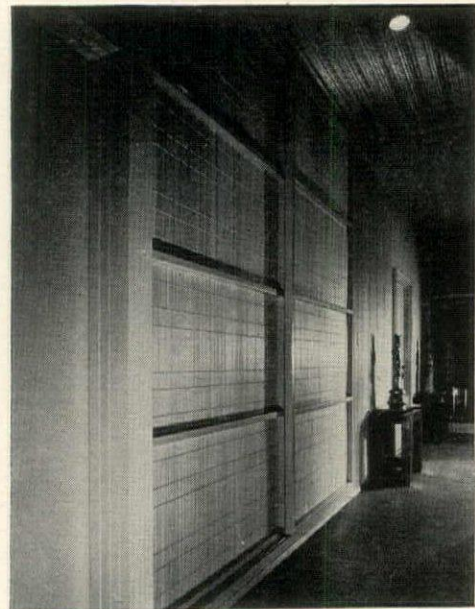

CLOTHES CLOSET and a built-in chest of drawers are hidden by sliding doors. Panels between the frames are of split bamboo.



BARBECUE built into a dining room wall has a hot plate at left, sink in the center, grill at right. Fan eliminates cooking odors.

SHULMAN

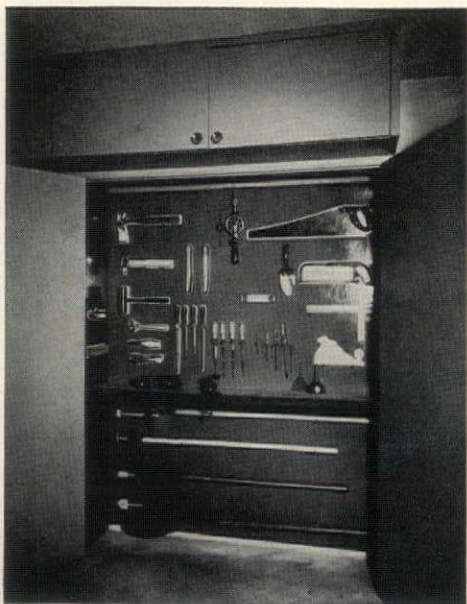

SHALLOW TOOL CUPBOARD is let into a wall of the garage. Each tool has its place silhouetted against bright-colored background.

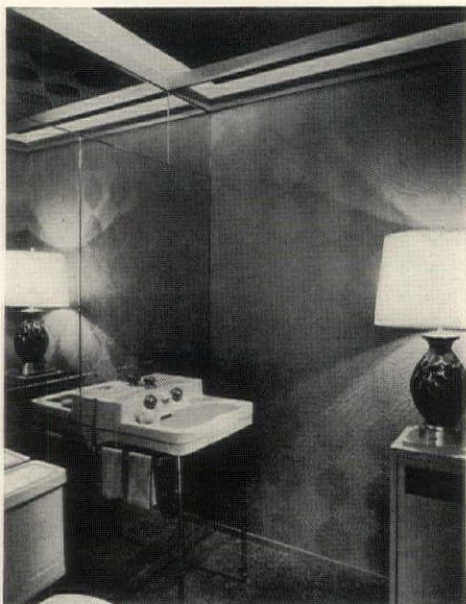

POWDER ROOM has washable, plastic-coated wallpaper. Lamp stand is a hamper for soiled towels. Mirrors cover an entire wall.

Building Data

FOUNDATION: Reinforced concrete footings; waterproofing—Anti-Hydro Waterproofing Co.

EXTERIOR WALLS: Wood framing; asphalt-saturated felt covered with waterproof Weldtex—United States Plywood Corp.

ROOF: 20-lb. resin-sized sheet, 40-lb. roofing mopped with asphalt, white crushed pottery topping

INSULATION: Rockwool—United States Gypsum Co.

WINDOWS: Wood sash; galvanized iron flashings—Republic Steel Corp.

FIREPLACE: Travertine mantel; blue-black wall facing—The Formica Insulation Co.

INTERIOR WALLS: Bedrooms, entrance hall, living and dining rooms, Weldtex—United States Plywood Corp.; powder room, wallpaper—Katzenbach & Warren

PLEXIGLAS: Rohm & Hass

CEILING: Weldtex—United States Plywood Corp.; dressing rooms and kitchen, plaster with Sanitas—Standard Coated Products (Interchemical Corp.)

FLOORS: Halls—Danish cork; bedrooms, dressing rooms—white oak; tile in dining room and terrace—Gladding, McBean & Co.; bathrooms and maid's room, rubber or asphalt tile—Armstrong Cork Co.

HARDWARE: Grant Pulley & Hardware Co.

PAINT: Enamel on walls and ceilings; exterior, oil and lead finish—The Sherwin-Williams Co.

HEATING: Forced air—Payne Furnace Co.

BATHROOM EQUIPMENT: Plumbing and fixtures—Crane Co.; accessories—Hall-Mack Co.

POOL: Paddock Engineering Co.



HEATING COSTS ARE UP!

One million home owners will tell you your best step to save fuel is Johns-Manville HOME INSULATION

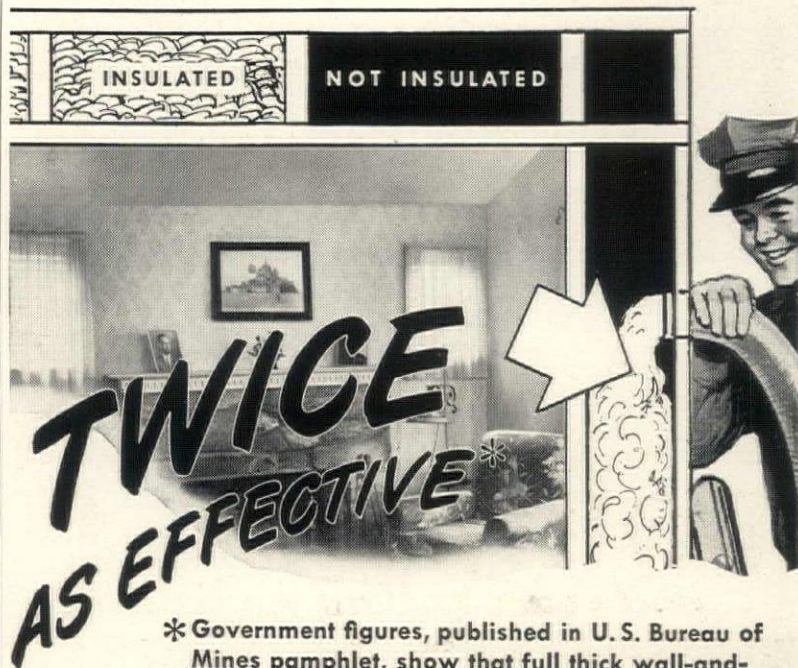

* Government figures, published in U. S. Bureau of Mines pamphlet, show that full thick wall-and-ceiling insulation saves fuel twice as effectively as other treatments used in protecting the average house against heat losses.

● You know, at today's high prices for fuel, a saving of up to 30% really amounts to something—a major economy.

And you can have such fuel savings . . . up to 30% year after year . . . when your house is completely insulated by a Johns-Manville "Blown" Home Insulation Contractor.

Carefully selected and approved by Johns-Manville, he is trained to "blow" J-M Rock Wool scientifically, in full measure, to prevent heat-leaking "voids" and give

you full benefits. In addition to fuel savings, you'll have extra protection against fire, a warmer home in winter, up to 15° cooler in summer!

Why let HOLLOW walls and plaster-thin ceilings continue to rob you of precious fuel and comfort? The most effective step you can take is to insulate those hollow spaces.

Your approved J-M "Blown" Home Insulation Contractor can arrange easy monthly payments —FHA approved terms.



Send for **FREE** book!

JOHNS-MANVILLE, Dept. HG-2
Box 290, New York 16, N. Y.
Please send me FREE copy of your 24-page book, "Comfort that Pays for Itself."

Name _____
Address _____
City _____ State _____



Johns-Manville
"BLOWN" HOME INSULATION

Listen to Bill Henry with 5 minutes of the latest news brought to you by Johns-Manville, 9:55 P. M., EST, Monday through Friday, over your Mutual station.



SHE'S BEAUTIFUL

SHE'S CAPABLE

HER CHOICE IS

Sieling Modern

For the modern, conscientious homemaker, furniture must do more than adorn; it must serve efficiently, as well. The conservative styling of this Sieling Modern bedroom group complements gracious, modern living. Its well planned units are designed for spacious, convenient storage.

See Sieling Modern at your dealer's.

Write us for new, free booklet,
"Graciously, Spaciously Yours."

SIELING FURNITURE CO., RAILROAD, PA.



DESIGNED BY
RANDOLPH MOHLHENRICH

GRACIOUSLY, SPACIOUSLY YOURS

SIELING MODERN

HOUSE IN BERKSHIRES continued

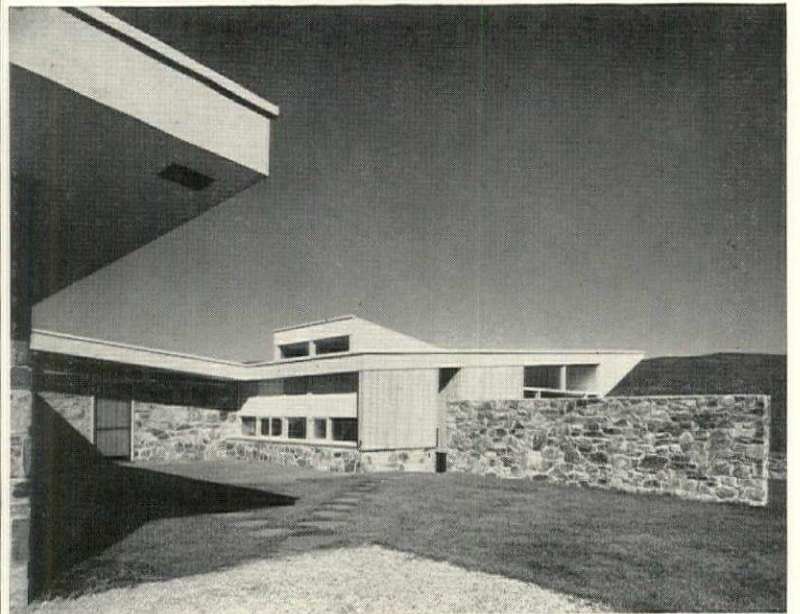

AT THE ENTRANCE, two wings of the house reach out as if in welcome. The entrance patio offers a sense of enclosure even before you are in the house. No hint of gasoline fumes comes indoors from the garage at left, as it is not connected with the inside; instead, a covered walk leads from garage to the front door. A high bank of windows, *right*, balances the kitchen lighting. Stone wall screens service yard.

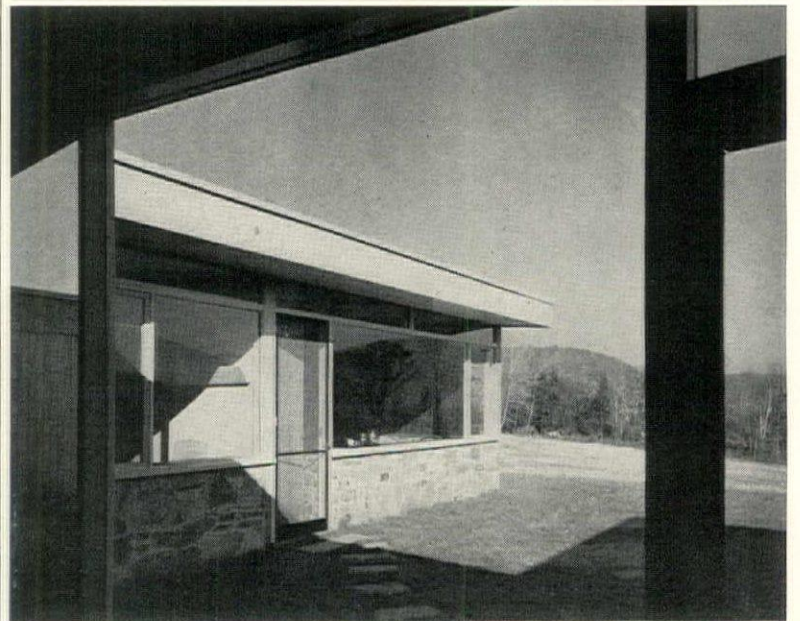

FROM THE ENTRANCE HALL you look outdoors again through a wall of glass. The owners' wing, *left*, is designed on a more intimate scale, opens on sheltered garden.

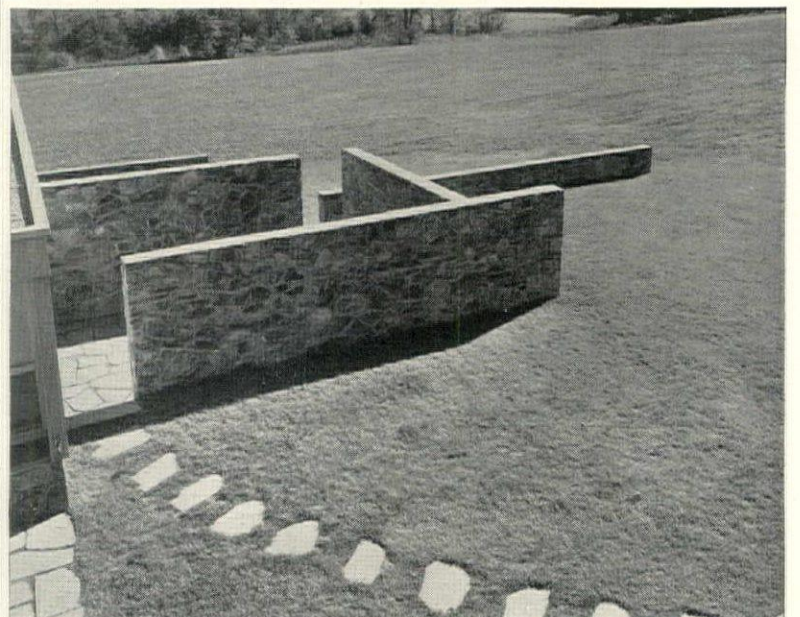

THE SERVICE YARD is invisible except from the kitchen. Quartzite stone walls, like broad, free-standing planes, form the enclosure. Flagstones mark the pathway.

(Continued on page 105)



LIVING-ROOM FIREPLACE, pierced for a glimpse of sky, was designed like an abstract piece of sculpture. At night it is outlined against a glow of reflected illumination from spotlights built in behind it. It was placed inward, away from the wall, so that a group may sit comfortably around it in a semi-circle.



THE DINING ROOM has a quiet view across the foliage of plants set in a trough. High stone wall continues outdoors to create a sense of enclosure and privacy.

DAMORA

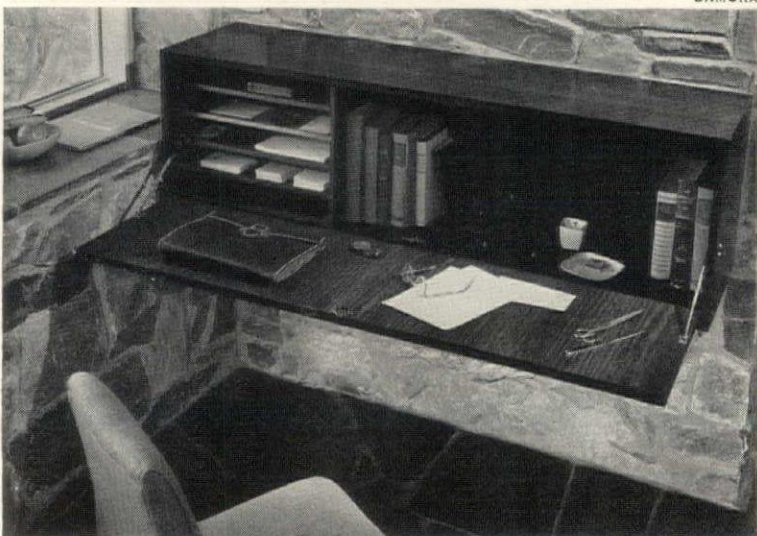

SITTING ROOM and bedroom form a small retreat away from the activity of the living area. The built-in desk and a wall of the bedroom are Chinese padouk.

(Continued on page 106)

So New!
So Exciting!
and read by it
you have to see it, to believe it.



The greatest name in home lighting, LIGHTOLIER, gives you the greatest improvement in home lighting of the generation. Decoralite is a beautiful picture on glass or plexiglass, that becomes a perfect reading-in-bed light, at the flick of a bedside switch. You hang it above your bed—like a picture; you plug it in—like a lamp. Decoralite comes in many lovely designs and colors—for every bedroom, or as a decorative accent for any room in the house. See them at fine stores—from \$19.95.

it's *Decoralite* by



LIGHTOLIER

11 E. 36, N.Y.C. 1267 M'dse Mart, Chicago 12th at Folsom, San Francisco



Creators of Fashion-Right Fixtures and Lamps

LIGHTOLIER, 11 East 36th Street, New York 16, N. Y. Dept. No. HG 2

I want to see the new Decoralite designs. Please send me your full color folder showing all the new models.

NAME

ADDRESS

CITY.....ZONE.....STATE

HOUSE IN BERKSHIRES *continued*

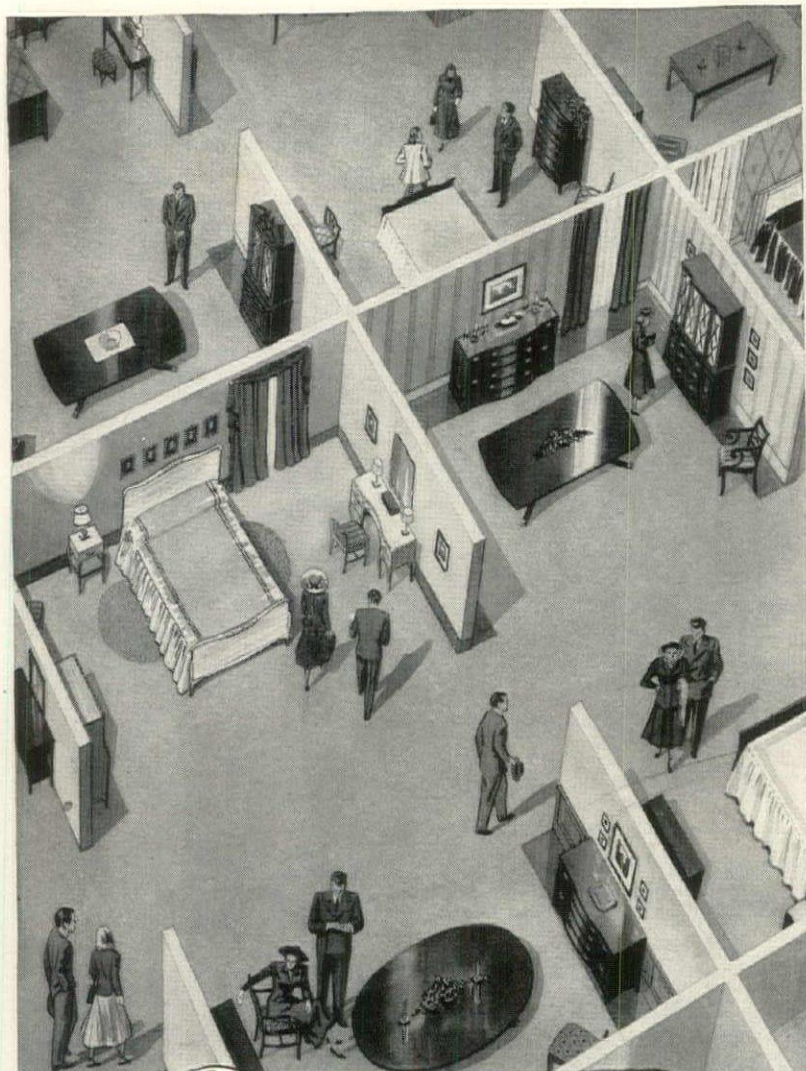

SCOTT HYDE



STORAGE WALL separates living and dining rooms. On the living room side, it is a reading wall with special shelves and a slanted surface for using bulky reference books. Built under the reading niche is a drop-leaf desk. A cabinet at the free end holds wine glasses and decanters; its hinged fold-up door is used as a drop-leaf serving table. Concealed light tubes in the center cabinet set off the crystal.

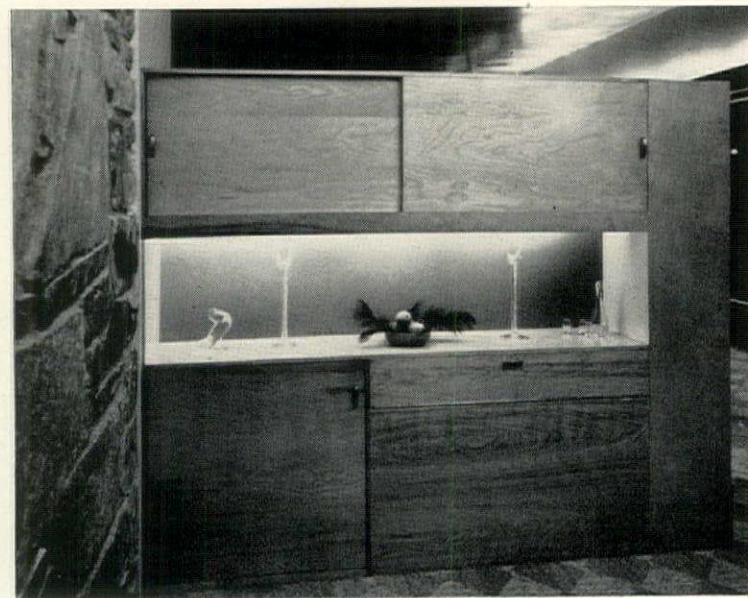

DINING SIDE has cabinets for glasses, large silver. Lighted counter back is deep azure blue. Dining table extension leaves slide onto shelves below the counter.



MUSIC CABINET built in near the piano also serves as a light source. Sheet music is arranged alphabetically on shallow drawers made of aluminum cookie sheets.

...an Enjoyable Experience

Here is a pleasant way to make every purchase of fine bedroom and dining room furniture a most enjoyable experience... You are cordially invited to visit our spacious *company-owned* showrooms, where you may enjoy a leisurely review of *many* beautiful suite exhibits. You will find, too, that the modern methods of Rway merchandising and engineering are reflected in superb quality and keen values far in excess of the prices. Expert consultants are in attendance.



RWAY
FURNITURE

Send 25¢ to RWAY, Sheboygan, Wis., for your copy of the interesting 48-page booklet "A New Epoch in Furniture"

NORTHERN FURNITURE COMPANY
MAKERS OF FINE BEDROOM AND DINING ROOM FURNITURE

Showrooms in BOSTON • CHICAGO • CINCINNATI • CLEVELAND • DALLAS
DETROIT • KANSAS CITY • MILWAUKEE • MINNEAPOLIS • NEW YORK
PHILADELPHIA • PITTSBURGH • ST. LOUIS • SYRACUSE • SHEBOYGAN
Purchases may be arranged only through authorized dealers

(Continued on page 107)

HOUSE IN BERKSHIRES

continued from page 46

accent colors, but all have in common a quartzite wall, a birch wall or ceiling, and a wall painted light pink. There is a feeling of unity throughout the house; colors add up, stone walls reinforce each other visually, and any door may be left open without creating a clashing effect.

There was practically no second guessing. Breuer got all the requirements into the first model, and except for details which evolved later, that is how it was built. There was, for instance, discussion of storing linen in the bedrooms and towels in the bathrooms, but a central linen closet won out. A good, over-the-shoulder, reading light for the piano was secured by recessing a spotlight into the ceiling. These downlights are also used throughout the living room at regular intervals for good, over-all illumination. By preference, a pantry was interposed between the dining room and kitchen: the owners would rather walk a few more steps each day to gain distance between cooking and eating. To discourage ants, all food storage was placed away from the outside walls.

The south window of the dining room presented a problem. The view would be good but the sun pouring in during warm weather would not; and over the window was an exhilarating, soaring roof line you'd hate to change. What should the architect do, leave the beautiful roof line and let the dining

room fry; or cool it off with a sunshade and make that part of the roof look like the back of a hack? The final solution was to put in a flower trough of the same width as the sun's penetration in summer, pipe water to it, and let the evaporating moisture soak up the heat.

Following is a list of the materials and equipment used in the construction of this house:

- FOUNDATION: Poured concrete
- EXTERIOR WALLS: Fieldstone, vertical cypress siding; asbestos-cement board—Johns-Manville Corp.
- ROOF: Tar and gravel—The Barrett Division, Allied Chemical & Dye Corp.
- INSULATION: "Kimsul"—Kimberly-Clark Corp.
- DOORS: Flush plywood—The Mengel Company
- GARAGE DOORS: Overhead—Barber-Colman Co.
- WINDOWS: Steel casement—Hope's Windows, Inc.
- GLASS: "Twindow" and tapestry glass; Carrara in bathrooms; Pittsburgh Plate Glass Co.
- INTERIOR WALLS: Fieldstone; birch plywood—United States Plywood Corp.

(Continued on page 109)

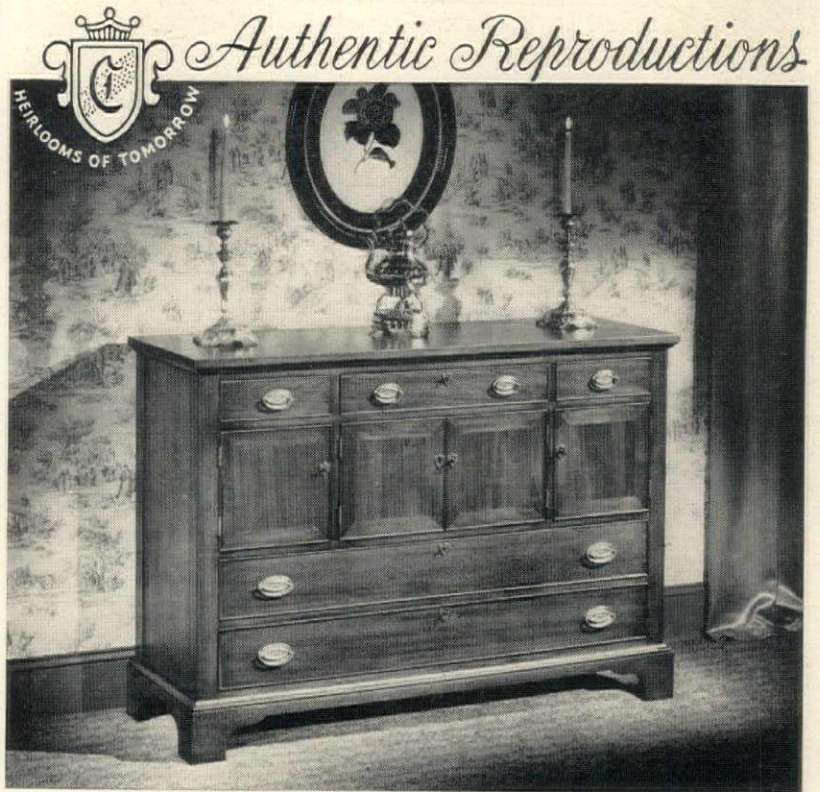

Craftique, INC.
MEBANE, N. C.

This solid mahogany Hunt Chest is inspired by an old hunt board to which wide drawers have been added below for linen storage. . . Unique, original, practical. A beautiful dining room piece in satin-smooth, dull antique finish.

Free Booklet, "HEIRLOOMS OF TOMORROW," sent upon request

Enduring Beauty...

FOR THE DISTINGUISHED HOME

Handsome offspring of a happy union:
the genius of the 18th century masters
coupled with contemporary ideas of better living.

Resplendent in its fine, hand tooled leather top
setting off the patina of selected mahogany,
this Sheraton cocktail table has a functional full-length
drawer and copper plant holders at either end.

One of a royal family of Weiman interpretations
on display at better department and furniture
stores everywhere.



WEIMAN

Heirloom Quality TABLES

THE WEIMAN CO. • ROCKFORD, ILLINOIS

MAKERS OF FINE PLUMBING FIXTURES SINCE 1904

ELJER



"I'm a walking testimonial..."

"When we remodeled our bathroom, we installed Eljer Plumbing Fixtures . . . and now, I'm a walking testimonial. They're beautiful and easy for me to keep clean and new-looking."

Eljer Fixtures *are* beautiful . . . with just the right amount of "modern" in the styling. And, one big reason why they are easy to keep sparkling clean is that the lustrous vitreous chinaware resists scratching and stains. It is impervious to the effects of all ordinary acids . . . because it is *real china*.

Eljer Bathtubs have a base of *rugged, rigid cast-iron* that makes possible a smooth, extra-thick coating of glass-like enamel that will last a lifetime, with ordinary care. Your plumbing contractor will help you choose Eljer Fixtures, in white or pastel colors, to suit every requirement. For free booklet, write Eljer Co., Box 192, Ford City, Pennsylvania.

THE HEART OF YOUR PLUMBING SYSTEM

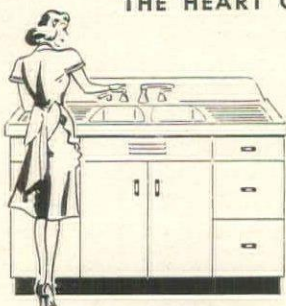

Eljer's beautiful, chrome-plated brass fittings feature new, exclusive construction principles that assure long, satisfactory service, but, *all* wearing parts are *easily renewable*. Just another reason for specifying Eljer Fixtures with Eljer Brass, in bathroom, kitchen and laundry.

ELJER CO. FACTORIES AT: FORD CITY, PA., SALEM AND MARYSVILLE, OHIO, LOS ANGELES, CALIF.

BASEBOARDS HEAT THIS ROOM

Radiant baseboards replace an old-fashioned radiator

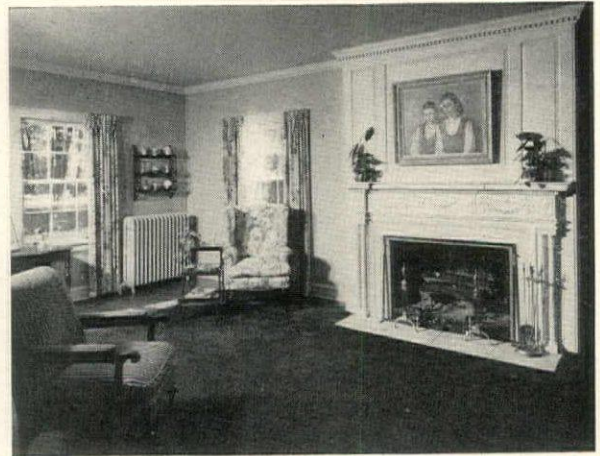

OLD RADIATOR located in corner heated room poorly, wasted wall space. A radiant baseboard replaces it.

WHEN the old-time radiator was taken out and a new baseboard heating unit installed in the Winnetka, Illinois, living room shown here, the family gained more than additional wall space for furniture. Now they have heat more evenly distributed, materials need less cleaning, walls less repainting, the room is more comfortable generally. Looking like any wood baseboard (see small picture *below*), the baseboard heater is made by such firms as American Radiator & Standard Sanitary Corp., Burnham Corp., Crane Co. Hot water or steam circulates through its hollow length of cast iron or steel. It can be fitted snugly against the wall or recessed into the plaster. Used on one or more walls (preferably outside walls or an outside-and-inside wall), it gives heat at ankle height. It also warms the wall to a five-foot height. With such units, floor-to-ceiling temperatures vary as little as three degrees.

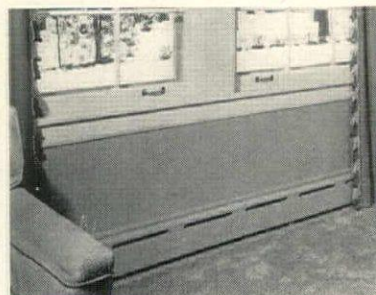
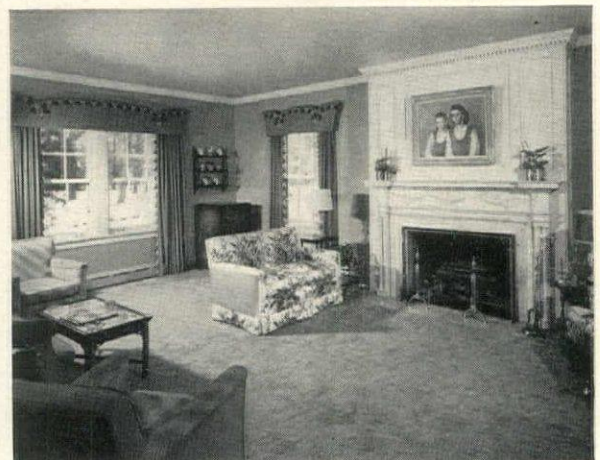

BASEBOARD UNIT under window gives heat where most needed. This is a high-powered type in which air enters at floor level; is warmed by concealed heating fins; emerges through upper slots to heat room. Front of board acts as radiant panel.

HOUSE IN BERKSHIRES

continued from page 107

CEILINGS: Plywood—United States Plywood Corp.; halls, bathrooms, acoustic tile—United States Gypsum Company.

FLOORS: Slate; Philippine rush matting—George E. Mallinson Importing Co.

HARDWARE: Dull-chrome finish, "Lucite" knobs—W. C. Vaughan Co.

EXTERIOR AND INTERIOR PAINT: Hilo Varnish Corp.

LIGHTING FIXTURES: Century Lighting Inc.

HEATING: Radiant heating coils imbedded in concrete floor slab;

copper tubes—Revere Copper & Brass, Inc.; oil furnace and boiler—H. B. Smith Company, Inc.; controls—Minneapolis-Honeywell Regulator Co.; water heater—Taco Heaters, Inc.

BATHROOM FIXTURES: American Radiator & Standard Sanitary Corp.

KITCHEN AND LAUNDRY EQUIPMENT: Refrigerator—Hotpoint, Inc.; washing machine—Bendix Home Appliances, Inc.; "Laundromat" dryer—Westinghouse Electric Corp.

CONTRACTOR: Earl T. Coons

HOUSE & GARDEN'S PORTFOLIO OF FLOWER PRINTS

Price \$7.50

Condé Nast Publications, Greenwich, Connecticut

COSCO Utility Tables

(Right)
Model 8-A:
Enamel legs
with gliders.



(Left)
Model 8-B:
Enamel legs
with casters.

Model 8-C:
Chromium legs,
casters.

(Right)
Model 8-D:
Drawer,
enamel legs.



Model 8-E: Full-width
drawer, chromium
legs and large, free-
rolling casters.

lighten your work!
brighten your home!

Five models—five gay colors—with spacious, 17" x 24" top. Easy-to-clean, baked-on enamel finish resists chipping, scratching and staining. Supremely convenient in kitchen, laundry, nursery—anywhere in the house. See Cosco Utility Tables—*get one*—at leading department, furniture, appliance or hardware stores *everywhere* . . . \$7.45 and up.

HAMILTON MANUFACTURING CORPORATION • COLUMBUS, INDIANA

By the Makers of
COSCO
Household Stools



Complete Set,
five pieces as
shown..... **\$12.50**



Man, it's easy!

Make delicious, golden-brown griddle cakes — every time — with this new

Griddle Cookery Set by WEST BEND

Do they laugh when you stand up to the range? Turn their jeers to cheers. Become a hero to your family, famous among your friends for your mouth-watering griddle cakes!

It's no trick at all when you use this handsome five-piece set. The big reason: West Bend has taken the guess-work out of griddle cookery with the Griddle Meter. Place it on the griddle and it tells you the precise moment to pour the batter.

No more wasting batter to test the griddle heat. No more burning or sticking. Just fluffy, appetizing griddle cakes — every time, right from the start.

Learn how easy it is to be a griddle-cake expert. Get a set at your favorite store.

* * *

If they can't supply you, write direct to: West Bend Aluminum Co., Dept. 582, West Bend, Wisconsin

A Bowl-Master, stainless steel mixing bowl, for mixing batter—by hand or electric mixer. Non-breakable. Holds 3½ qts. Mighty handy for general kitchen use.

B Ladle of gleaming stainless steel. Holds enough batter for a right-size griddle cake. Also useful for ladling soups, stews, and punch.

C Griddle Meter tells you when the temperature is just right. Made of aluminum and stainless steel. Comes with simple instructions.

D Griddle - Broiler - Server bakes without grease, smoke, or odor. Made of

triple-thick aluminum, it doubles as a broiler and as a server. Over-all diameter, 13⅞ inches.

E Pancake Turner of bright stainless steel, in a rounded shape that makes it easy to use. Eye in handle for hanging.

WEST BEND
Aluminum Co.

For 37 years, makers of fine
utensils and giftware

Stand-Out in the COTTON FIELD



Now is cotton-picking time—and smart women everywhere are selecting NALI-BEE fashion-favored, flattering cotton frocks. Look for the NALI-BEE label—your assurance of charming and distinctive styling, fine workmanship and excellent quality, tub-fast materials.



*Sanforized Dan River Dantone in popular button-down-the-front style. Choice of Strawberry Rose, Leaf Green or Faun Brown Stripe on soft gray background. Sizes 12-20. Under \$900

On sale at Arnold Constable, Fifth Avenue, New York and other leading stores throughout America.

NALI-BEE • 1350 Broadway, N. Y. C.

*Residual shrinkage less than 1%

DECORATE WITH THE HELP OF EXPERTS continued

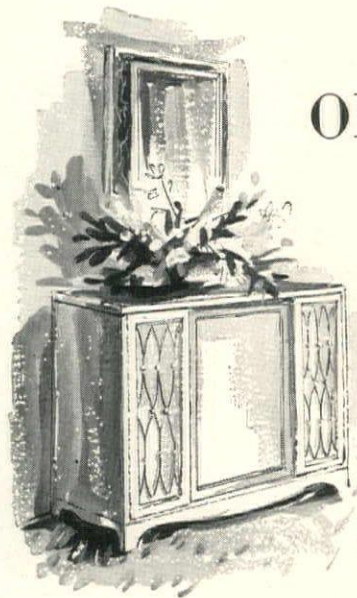

From the Grand Rapids
Furniture Guild Galleries

A CHEST whose handsome design makes it an addition to living room or hall. Inside, it is engineered to hold most of a man's wardrobe. It is painted mustard color.

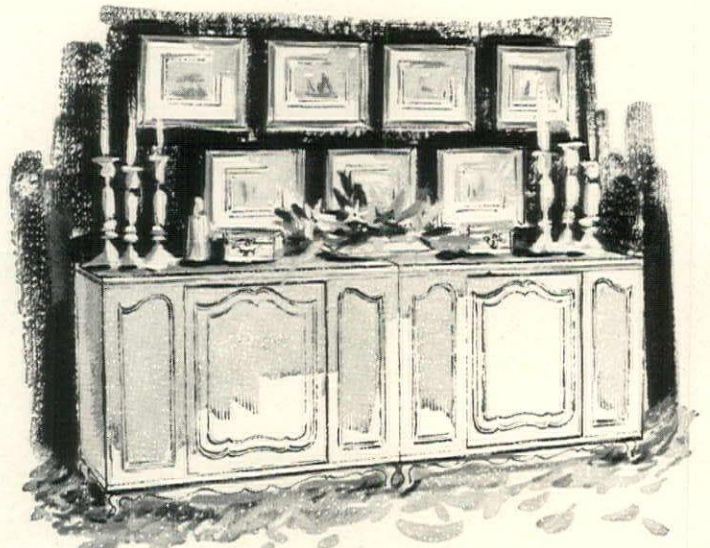

GOOD DECORATION and good storage, a pair of French Provincial chests, for a masculine and feminine wardrobe, under seven pictures hung in striking wall pattern.

AS GAY INDOORS as out, a cartful of flowers to roll from living room to terrace. It is gracefully designed wrought-iron and painted crisp white to set off the green foliage.



SARAH MARCHIANO

(Continued on page 111)

GRAND RAPIDS GUILD

continued from page 76

The following are Grand Rapids Furniture Makers Guild participating manufacturers:

FURNITURE
 Brower Furniture Co.
 Grand Rapids Chair Co.
 Imperial Furniture Co.
 Johnson Furniture Co.
 Ralph Morse Furniture Co.
 Mueller Furniture Co.
 Stow & Davis Furniture Co.
 The Widdicomb Furniture Co.
 John Widdicomb Company
 All of Grand Rapids, Michigan

CARPETS AND RUGS
 Bigelow-Sanford Carpet Co.,
 New York and Grand Rapids,
 Michigan
 Libertyville Textiles, Inc.,
 Chicago, Illinois

UPHOLSTERY LEATHER
 Eagle-Ottawa Leather Co.,
 Grand Haven, Michigan

FABRICS, FRINGE AND CURTAINS
 Mitchell-David Co.,
 Chicago, Illinois
 E. L. Mansure Co.,
 Chicago, Illinois

WALL PAINTS
 The Martin-Senour Co.,

Chicago, Illinois
WALLPAPERS
 Katzenbach & Warren, Inc.,
 New York and Chicago, Illinois

LAMPS AND ACCESSORIES
 Abels, Wasserberg & Co., Inc.,
 New York and Chicago, Illinois

America House,
 New York, New York
 Art Lamp Corporation,
 Chicago, Illinois

Wm. S. Broude Co.,
 Chicago, Illinois
 Feika Imports, Inc.,
 Chicago, Illinois

Mayhew,
 New York, New York
 Michaelian & Kohlberg, Inc.,
 New York, New York

Silvestri Art Mfg. Co.,
 Chicago, Illinois

CHANDELIER
 Van Esso, Inc.,
 Chicago, Illinois

MIRRORS
 Hart Mirror Plate Co.,
 Grand Rapids, Michigan

BUY SAVINGS BONDS

Tone comparable only to a grand!



ILLUSTRATED, EVERETT CONTEMPORARY

Deep, rich bass tones... a full, singing middle register... and a clear, sparkling treble. Here's the glorious voice of the new Everett consoles—the tone beauty of a grand! See and play the new Everetts at your dealer's. Learn how Everett *Balanced Tension* back construction frees the tone, keeps pianos in tune longer. Write today for the name of your nearest dealer and descriptive folder.

EVERETT PIANO COMPANY, SOUTH HAVEN, MICHIGAN



"Baker" is a special kind of furniture . . . designed, built and finished to please those who appreciate the finest.



Baker Furniture, Inc.
 CABINET MAKERS
 30 MILLING ROAD, HOLLAND, MICHIGAN

For your copy of the "Baker Guide to Good Furniture," please send 25c to Baker Furniture, Inc.



Royal Haeger

Lamps and Pottery

Complements to a gracious room—a handsome lamp created in the Haeger tradition of elegant simplicity—striking color accents reflected in the rich glazes of Royal Haeger Pottery. Available at better stores everywhere.



Haeger
of Dundee

MAIDEN LANE DUNDEE, ILLINOIS

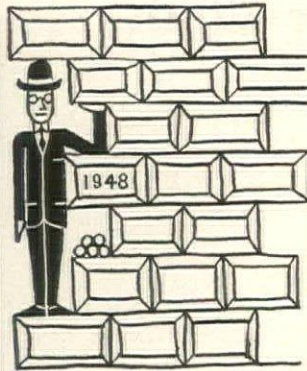

HOW TO WORK WITH YOUR ARCHITECT

Treat your architect like your doctor; tell him everything, then follow the eight steps outlined in this article

by ROBERT WOODS KENNEDY

WHEN you build a house, you want it to work properly, cost a certain amount of money and have charm. It is the architect's job to arrange the building of your house so that it will work, cost and look as you want it to. But to help him do that, you must tell him a good many things and understand the process he must go through to match your demands to your budget.

The first thing he will want to find out is how you live. How many people are there in the family, and what are their relationships, ages, hobbies, likes, dislikes, etc.? How often do you entertain; at dinner or lunch or cocktails; how many people are involved? Do you play bridge, like to dance? Do you often have overnight guests; are they family, or business acquaintances or casual friends? Do you like sun in your bedroom in the morning or does it irritate you by waking you up? Do you prefer to eat in the kitchen, or must you have a dining room, or will a kitchen-dining plus living-dining arrangement be best? Would you rather have a big, country kitchen, or a streamlined workshop for cooking? Out of the answers to such questions as these, the architect develops a program. As he makes it, he gains an idea of how you want your house to feel.

IF you can tell him your requirements, uninfluenced by the way your present house makes you live, so much the better. Houses force people into patterns. If they are bad houses, the resulting patterns may be very inconvenient. By the same token, bad houses often produce prejudices against perfectly good materials or room arrangements, which, in a different plan, would be very useful.

I do not believe that there is any limit to the amount of data an architect can profitably absorb. Do not be afraid to limit him. Most architects are grateful for clients who know and describe exactly what they want. It is a curious but very real fact that the more limitations there are, the easier it is to design a house. For then the architect sees your job as a kind of mathematical problem to be solved accurately and well. If he has no factors to put into his equation, he cannot begin to solve it. The best way I know of giving him the data he needs is in writing. It helps you to clarify your desires. It assures you that he will not forget some important but relatively minor item, such as a place for your great grandfather's mahogany highboy.

When you understand clearly how you want to live, the thorny question of costs comes up. You know, on the basis of your present and future in-

come, what you want the total cost of the house to be. But there is no point in telling your architect that you would like a large house for a small amount of money. The architect's problem is to satisfy your requirements in a way which will cost no more than you can afford. With your help, he can try to give you a house to fit your living pattern at a price within your budget. Such a requirement as room for occasional overnight guests, for example, can be met in more ways than by providing a large guest bedroom and bath. The study can be planned to double for a guest room, while the downstairs powder room with a shower added, if it is right next door, will do for the bath. Thus your budget for a house may be met by adjusting the number and size of rooms and by making some, if necessary, do double or triple duty. The house should be cut to fit your basic needs; your needs should never have to be changed to fit a house. The final plan can carry out the spirit of your program, even though the number and use of rooms may have been modified by the budget.

There is, of course, still another way in which your house must fit you, and that is in the matter of looks. Your architect never puts a line on paper without also thinking of this aspect of the house. The whole question of looks starts with the land on which the house

(Continued on page 113)

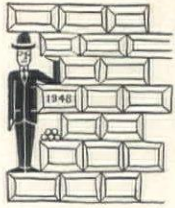

HOW TO WORK WITH YOUR ARCHITECT

continued from page 112

is to sit, the sun, the trees, the views, the climate. Visit the site with your architect and decide then and there how the house should fit the landscape. How do you want it to feel? Should it be formal and dignified, or cheerful and casual; should there be a sense of surprise on entering the house, because you suddenly see a view you did not know existed? The land, the feeling you want in the house, the pattern of rooms you need, all suggest a solution to the architect. You and he together will decide what it will be.

Now the architect is ready to make sketches of the plan and of how the house will look, for your approval and criticism. He will show you samples of lights, tiles, wood, glass, hardware and a host of other materials. He will get estimates, make the working drawings and write the specifications to be used by the contractor who builds the house. He will select a builder, write the contracts, supervise construction, and certify bills. And, if he is worth his salt and your trust, he will keep everybody involved happy.

Step by step, here are the highlights of your association with your architect:

1. You select your architect.

Go and see some houses he has designed. Do they seem right for the owners and for the land on which they are built? Talk to his former clients (building a house is a unique experience and people are generally glad to tell you all about it). On the basis of this informal survey, you will know whether he is the architect for you.

2. You sign a business contract with your architect.

The contract will define what the architect will do for you. In addition to designing your house, he will make working drawings and supervise construction. He will act as your agent with the contractor and, if necessary, arbitrate disputes. You may want him to help you choose your property. The contract also states the architectural fee (10% to 15% of the total cost of the house; if supervision is not included, the fee will be less).

3. You tell your architect what you want in your house.

Go slowly, think about it, talk about it, be absolutely sure before you make up your mind. A change

(Continued on page 114)

*Zelma Brunschwig
presents
Mushroom, Lewis and
Palmiers... small scale
Provincial prints.*

Available through your Interior Decorator

BRUNSCHWIG & Fils

509 Madison Avenue • New York
Philadelphia • Boston • Chicago • Los Angeles • Dallas • Paris

*to match your
dreams*

Furniture like this of pure Hepplewhite design by Continental is ageless... in style and worth. Continental makes furniture for the bedroom exclusively—of unsurpassed quality... every piece is authentic in design and created for those who appreciate the sculptured elegance of solid mahogany.

A booklet of Continental solid mahogany bedroom pieces is available for 10 cents.



The **CONTINENTAL**
FURNITURE COMPANY

HIGH POINT N. CAROLINA

Designers and Makers of Fine Furniture Since 1901



REG.
TRADE
MARK

SOLID MAHOGANY

Easy as pie

TO BUILD YOUR KITCHEN WITH CURTIS CABINET UNITS



Want a big, roomy kitchen—or a small, compact one? Whichever you choose, you'll find just the right floor and wall cabinet units in the Curtis line of wood cabinets. These units fit together for any size or shape of space. What's more, you can have such extra advantages as a snack bar, and utility units for storing kitchen equipment of all sizes and shapes.



Everything is within easy reach in this modern Curtis kitchen. There are many other possible combinations of Curtis units to fit this space. Curtis cabinets come to you prime coated—and may be painted in the color of your choice. Every unit has the sturdy quality construction and fine materials that have made the name of Curtis famous since 1866.

This charming kitchen-dinette is one of the many arrangements which Curtis units make possible. Curtis kitchen units may be installed just as easily in an old home as in a new one. Remember, Curtis kitchen cabinets are made of wood for extra durability and long life.



SEND FOR THIS KITCHEN IDEA BOOK



Curtis Companies Service Bureau
648 Curtis Building, Clinton, Iowa
Gentlemen:
Here's 10 cents for your book, "It's Fun to Plan Your Own Kitchen."

Name.....
Address.....
City..... State.....

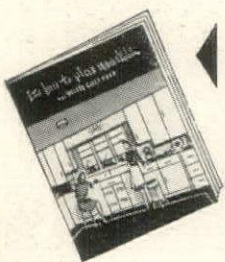

Here's a source of inspiration and ideas for every kitchen planner—the Curtis Kitchen Idea Book. Send for your copy today!

HOW TO WORK WITH YOUR ARCHITECT

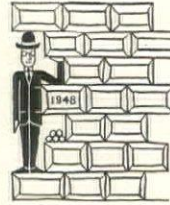

continued from page 113

of mind after you start building is apt to be expensive.

Unless you retain him to help you find the site, it's your responsibility to give him a survey of the property; and remember to tell him about restrictions and easements.

4. Preliminary sketches.

They show the arrangement of rooms and what the house will look like. If there is something you don't understand—ask! If you have trouble visualizing the house from drawings, you may want to have a model made. In any case, again take time to think it over. It's like marriage: do it in haste and repent at leisure. When preliminary sketches are completed, your first payment to the architect is due, unless he is under retainer.

5. Working drawings and written specifications.

In words and drawings they explain everything that goes into your house, how it will be put together and what quality of materials and workmanship will be required. You make a second payment to the architect, or

perhaps you arrange to pay the fee in installments while working drawings are made and construction is under way.

6. You choose a contractor.

The architect in your vicinity and the best contractor will help you select one. If it is to be on the basis of competitive bidding, he will analyze the bids for you and then make out the contractual forms.

7. Construction.

As each stage of the construction is completed, the architect will visit the house and see that the proper workmanship and materials have been used and the bills are correct.

8. Notice of completion.

When the architect is certain that everything is completed according to contract, he will formally notify you and authorize final payment to the general contractor. The last part of the architect's fee is now due, and unless exceptional difficulties arose during construction, you will find that the architect's fee will equal the amount of money his advice has saved you.

BASIC STORAGE continued

Here is more information on the Multiplex furniture and accessories shown on pages 84 and 85. Multiplex furniture was designed by Martin Feinman; wood pieces are manufactured by Winchendon Furniture Co.; upholstered furniture manufactured by Foam Rubber Furniture Co. Fabrics, floor coverings and lamps are co-ordinated by Paul W. McCobb.

All prices approximate.

Page 84

FURNITURE: Cordovan mahogany dining table, 40" x 60", with two 12" leaves, \$190; side chairs upholstered in green, \$45 each; bisque finish breakfront, two 30" cabinets, \$110 each; one 36" chest, \$120; 24" single-drawer chest, \$42; two 48" bookcases with sliding glass doors, \$100 each.

FLOOR COVERING: Edward Fields Co. hand-woven jute rug, designed and woven by Joseph Blumfield, \$3.90 sq. ft.

ACCESSORIES: Derby tea set, ten cups and saucers, teapot and cover, sugar and cover with stand, bowl, cake plate, creamer, \$360; mahogany cup-and-saucer stands, \$2 each; bisque urns, \$32 pair, all from Bergdorf Goodman, New York. Greek pottery plates, black, brown with white, \$15 each, House of Hellas, New York. Bust of Apollo, \$55; kneeling figure (on table), \$65. The House of Hite, New York. Two standing figures (on table), \$30 each. Tradition—or else!, New York. English antique crystal decanters, \$90 pair; two antique Sheffield coasters, each \$36, Hadleigh Inc., New York.

Page 85

FURNITURE: Sofa, \$195; upholstered armless chair, \$45; side chair, \$45; cordovan mahogany cocktail table, 36" diameter, \$70; cordovan mahogany end table, 14" x 30", \$50; mahogany cabinets with cordovan and turquoise finish, 18" cabinet (left), designed to hold record albums, \$75; 30" cabinet (center), \$110, with radio and television set, \$875; 18" cabinet (right), \$75, with record player, \$135; 66" front leg base, \$9.50. Radio, television and record player installed by Customade Television Co., New York.

ACCESSORIES: Stiffel-Bradley Co. lamp, 31½" pine and polished brass base, 18½" diameter malachite-green paper shade, designed by Edward Cole, \$75 complete. Striped wood box, \$52; china plates, each \$12, James Amster, New York. Antique urns (only one shown), \$375 pair, Hadleigh Inc., New York. Crystal ash tray (on cabinet), \$45, Bergdorf Goodman, New York.

Multiplex furniture will be available at the following stores:

- CALIFORNIA
 - Los Angeles.....Leo Selditch Sales Co.
- DISTRICT OF COLUMBIA
 - Washington, D. C.....Peerless Modern House
- FLORIDA
 - Miami Beach.....Modernage
- GEORGIA
 - Atlanta.....Rich's
- MARYLAND
 - Baltimore.....Modern House
- MASSACHUSETTS
 - Boston.....Paine's
- MICHIGAN
 - Detroit.....House of Chairs, Inc.
- NEW YORK
 - New York.....Modernage
- OHIO
 - Cincinnati.....The John Shillito Co.
 - Dayton.....The Rike-Kumler Company
- OKLAHOMA
 - Oklahoma City.....Harbour-Longmire
 - Tulsa.....Cheers Co.
- PENNSYLVANIA
 - Philadelphia.....Dorothy Lerner, Inc.

REVOLVING CLOSET

Ready-made unit enlarges usable space in your closets

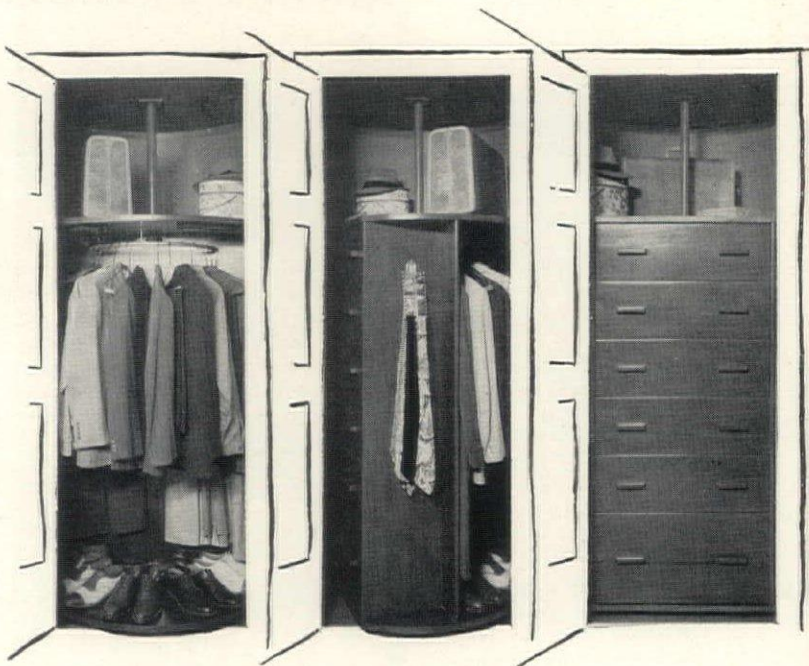

THREE VIEWS OF SINGLE BUILT-IN UNIT SHOW CLOTHES RACKS, DRAWERS

A FLIP of the finger revolves this closet unit. On one side you find a semi-circular rack for ample storage of suits, dresses, coats. Above it is generous shelf space for luggage, hats, bulky objects. Shoes are ranged on floor under clothing. On other side of unit are well organized drawers: bottom one is sized for shirts and larger clothing. Top drawer drops down, becomes mirror-backed dressing shelf. Space at sides is for hanging ties, dressing gowns, etc. Whole unit can be installed in average-size closet, hangs from ceiling on center pole. \$134.50 for Rotacloset, Zibell Industries, 1734 Candler Building, Atlanta, Ga.

Everlast

skill and styling creates a new forged aluminum covered casserole. Oven to table service to complement your finest table setting. Lovely to the last detail and practical to perfection, it is double-handled, has a divided (2 qt.) pyrex liner and the cover has a forged floral design and petal knob handle. \$8.50.



FORGED
Robbing Beauty
 EVERLAST METAL
 America's Number
 One Brand for
 Crafted Aluminum.

There is an Everlast serving accessory at your favorite store for your every need — send for booklet illustrating other items and the name of your nearest Everlast dealer.

Everlast
 METAL PRODUCTS CORP.
 225 FIFTH AVENUE
 NEW YORK 10, N. Y.

The Kenwood



.... for those who can really appreciate a fine 18th Century mahogany bedroom group.

UNITED

Furniture Corporation

LEXINGTON, NORTH CAROLINA

LIGHTING continued from page 87

in bed, some general illumination. Low wattage bulbs (a one watt bulb is made) can help you locate switches in the dark or you can install new switches that glow. A baseboard light is a good safety feature to light the floor without lighting the room. Like all other outlets in this room, it should be controlled from a switch at the bed as well as from the door. Mirrors for dressing and make-up need lighting from both sides so you can see yourself clearly. Closets and built-in storage cabinets should light up when opened so you can see into them. There should be better provision for reading in bed than just a small lamp or spotlight. If there is no general lighting, your eyes will be fatigued by the glaring contrast of bright lamp and surrounding darkness. Wall fixtures above the bed, built

like valances or troughs, can conceal fluorescent tubes which throw light up onto the wall as well as down on your page. They give the room enough illumination generally to eliminate glare.

A bright and cheerful kitchen and laundry calls for specific lights for sink, range, counter tops, tubs, laundry trays, ironing board, plus indirect lighting of the room. Illumination should be diffused but strong; there should be no shadows or dim corners here. Fluorescent tubes, properly shielded, are customary now over counter tops. Ranges (some new models have a light fixture in them) and sinks can have light troughs or recessed ceiling fixtures above them. Bathrooms need light framing the washstand mirror and diffused ceiling lighting.

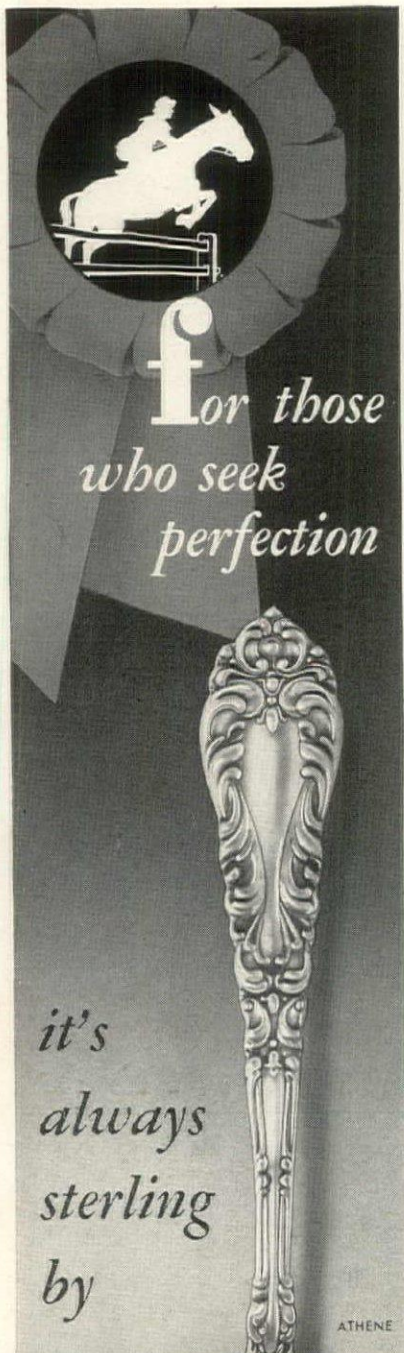

for those who seek perfection

it's always sterling by

ATHENE

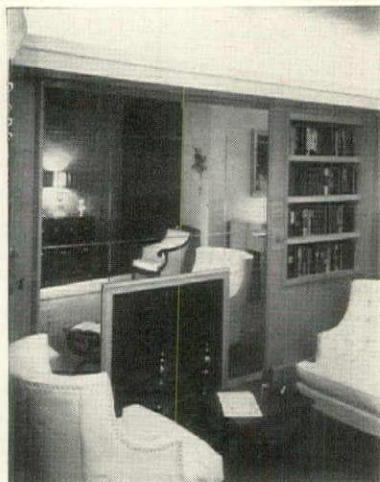

GRIGSBY

INDIRECT AND DECORATIVE LIGHTING in a living room by Sylvania Electric Products, Inc. Ceiling cove has two continuous rows of 40-watt fluorescent lamps for general light. Shadow box over fireplace uses incandescent bulbs; bookcases are lighted by small fluorescent lamps.

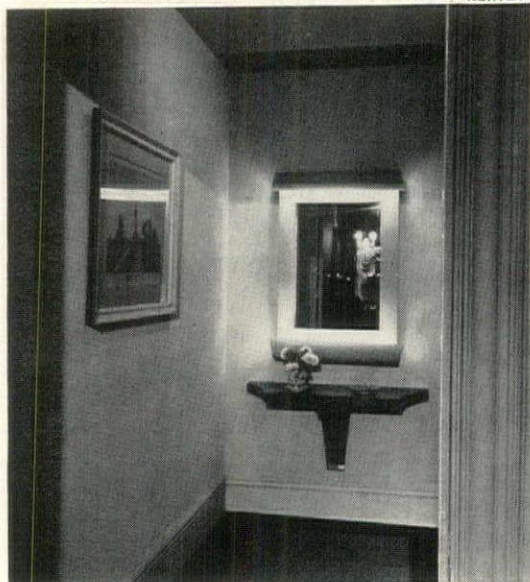

KERTESZ

HALL LIGHT which is both practical and decorative is built into top of mirror frame. A concealed fluorescent tube gives good, direct light to the mirror and also provides general illumination for this inside hall.

Amston
WALLINGFORD, CONN.

AMERICAN COLONIAL
CHAMPLAIN
DUNCAN PRYDE
COLONIAL ROSE

Timeless beauty, purity of line and exquisite design... all these are yours in the flawless perfection of Sterling by Amston. Yours to use with joy and pride forever...

AMSTON SILVER COMPANY, INC.

FROM Denmark
TO U.S.A.

AALBORG AKVAVIT

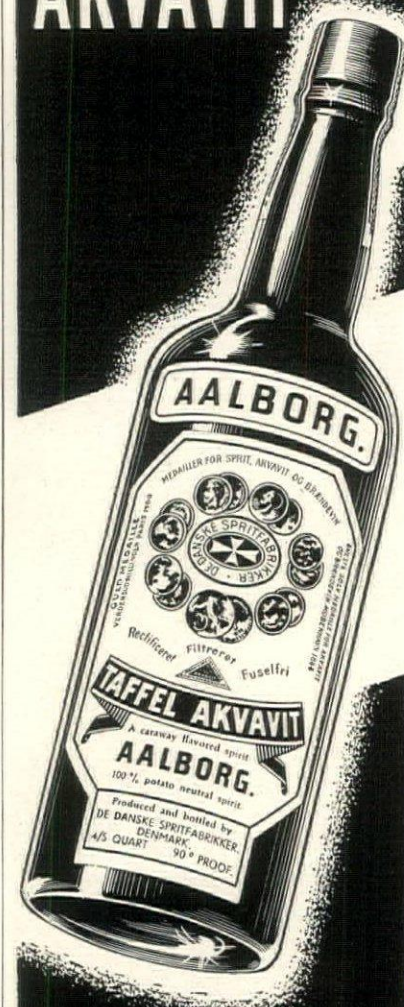

Perfection among connoisseurs — when served ice cold as an aperitif or "The Copenhagen" cocktail. An informative Aalborg recipe booklet is yours on request.

100% Potato Neutral Spirits — 90 Proof

A Century of World Fame



Briones & Co., 85 Pearl St., New York 4, New York

LIGHTING continued from page 116

CINCO

Sto-a-way
**ALUMINUM COMBINATION
 SCREEN AND STORM SASH**



Gives you...
**SCREENS and STORM SASH
 at your fingertips
 WITHOUT CHANGING
 OR STORING**

Cinco Sto-a-way Combination windows give you screens, storm sash and weatherproofing in one permanently installed unit . . . Patented Thermolok* Closure Frame assures perfect fit on old or new homes—eliminates seasonal refitting.

**SPRING • SUMMER
 FALL • WINTER**

You get these benefits . . . Instantly available as storm sash or screen . . . Rainproof, draft-free, filtered-screen ventilation . . . Fingertip adjustment permits air to enter—keeps rain and snow out . . . Added beauty and cleanliness for your home . . . Easier window cleaning . . . Control of excessive steaming and frosting

These and many more year round advantages in comfort, convenience and safety can be yours without final cost — CINCO Sto-a-way WINDOWS PAY FOR THEMSELVES BY SAVING UP TO 1/3 IN FUEL.

**The Cincinnati
 Fly Screen Division**
 of THE F. C. RUSSELL COMPANY
 DEPARTMENT 3-G29 • CLEVELAND 1, OHIO

World's Largest Manufacturer
 of Combination Windows



MAIL THIS COUPON FOR LITERATURE

THE CINCINNATI FLY SCREEN DIVISION
 of The F. C. Russell Co.
 Department 3-G29, Cleveland 1, Ohio

Gentlemen:
 Please send me illustrated literature on Cinco Windows and name of nearest distributor.

NAME.....
 ADDRESS.....
 CITY.....ZONE.....STATE.....

I own my home I plan to build

©TYFCRC *T.M. REG. APP. FOR

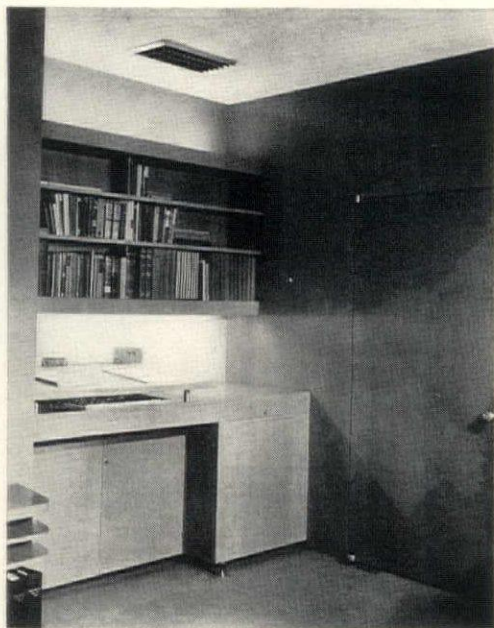

BUILT-IN LIGHTING above bookshelves helps to illuminate the entire room. Concealed bulbs under bookshelves direct bright light to the top of the desk.



CLOSET LIGHTING by concealed fluorescent strip does two jobs at once. Clothing hung on racks can be easily identified. Hats are kept on shelf above.

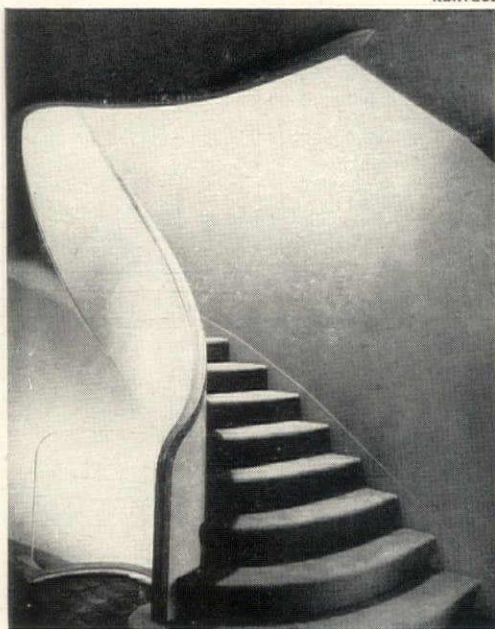

STAIR LIGHTING should be designed for both safety and beauty. Soft light from above and below leaves enough shadow to define the stair risers and treads.



Beauty
**THAT BARS
 NASTY WEATHER**



ZEPHYR*
**ALL SEASON
 AWNINGS**

Zephyr permanent awnings and door hoods bar your doorways, windows, porches against snow, sleet and rain and help put an end to tracked-up halls and entrances. And they are as beautiful as they are practical, a definite architectural asset to any home. Made of California Redwood for permanence and beauty. In many styles and colors. Your nearest Zephyr dealer is ready to give you a free estimate, with no obligation. Write today for his name and for illustrated literature.

*U. S. Reissue Patent 21,053

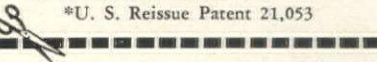

National Ventilated Awning Co., Dept. 3
 601 College Avenue, Dallas 1, Texas

Gentlemen:

I am interested in Zephyr All-Weather Awnings. Please send me free literature and name of my nearest Zephyr Distributor, who will give me free estimate and consultation without obligation on my part.

I own my own home.

I am planning to build or buy my own home.

Name.....

Address.....

City.....State.....



the SPOTLIGHT'S on

ROPER

"AMERICA'S FINEST GAS RANGE"

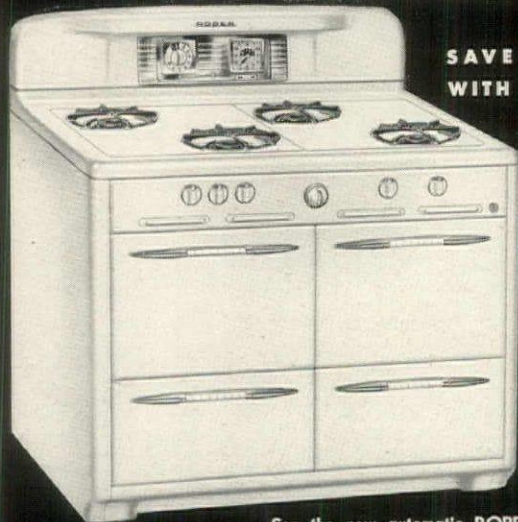

SAVE TIME AND FOOD WITH THESE EXCLUSIVE

JEWELS OF COOKING PERFORMANCE

- ☀ "Staggered" Top
- ☀ "Simmer-Speed" Burners
- ☀ "Insta-Matic" Clock
- ☀ Big "3-in-1" Oven
- ☀ "Glo" Broiler

See the new automatic ROPER Gas Ranges at your local ROPER Retailer's. There's nothing like ROPER Gas Ranges for all kinds of gas including Liquefied Petroleum (Bottled Gas).



GEO. D. ROPER CORPORATION • ROCKFORD, ILLINOIS
WRITE FOR FREE DESCRIPTIVE FOLDER H. G.

LIVING—KITCHEN

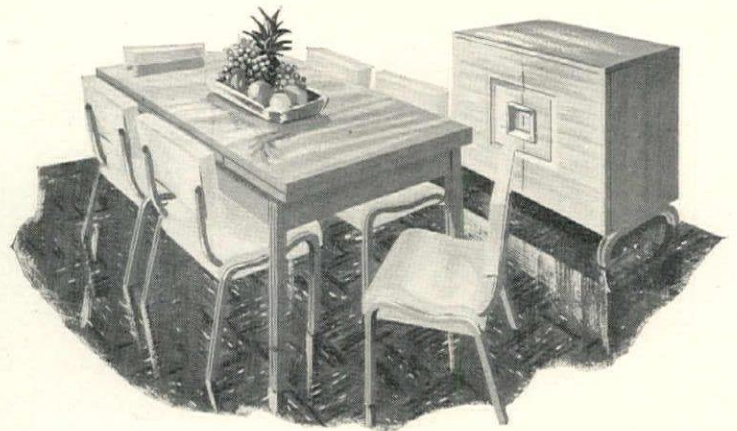

CASUAL MEALS are served in the kitchen at refectory table which seats four, enlarges for eight. Chairs are washable beige leather and metal. Chest, table are hardwood. Kensington.

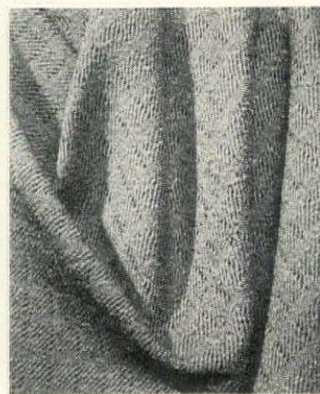

CURTAINS are tweedy cotton in tones of gray. Moss Rose.

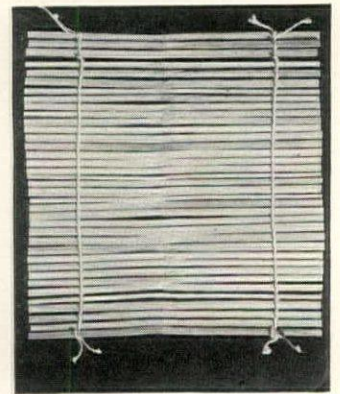

SPLIT BAMBOO shades filter light and combine with rough texture of curtains, left, to add interest to window treatment. Bamboo & Rattan Works.

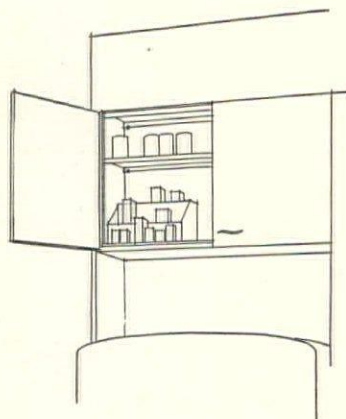

CEREALS go above refrigerator on adjustable shelf. Tiered rack is convenient for spices. St. Charles.

REFRIGERATOR has 1.4 cu. ft. chest for frozen food; separately controlled Hydrator and 19.8 cu. ft. of shelf space. Frigidaire Deluxe.



COUNTER-HEIGHT cool-storage chest for beverages, allows for mixing drinks, serving wines without disturbing the cook. Freeze-O-Matic.

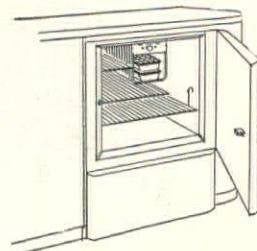

IN-SINK-ERATOR
FOOD WASTE DISPOSER
... with reversing action



The many outstanding features and self-servicing advantages are the reasons this home owner is happy to have chosen IN-SINK-ERATOR to

MAKE HIS HOME FREE FROM GARBAGE!

Insist on IN-SINK-ERATOR with reversing, two-directional longer life shredders, trouble free operation. It is sanitary, completely self-cleansing, has continuous feeding, is simple to operate, easy to install, neat in design and compact in size. Sold by IN-SINK-ERATOR Plumber Dealers.

Price \$119.50 (Plus Installation)

For complete information on IN-SINK-ERATOR fill out and mail this coupon today.

IN-SINK-ERATOR Mfg. Co., Dept. G
Racine, Wisconsin
Please send complete information on the Model 900 IN-SINK-ERATOR.

Name _____
Address _____
City _____
State _____

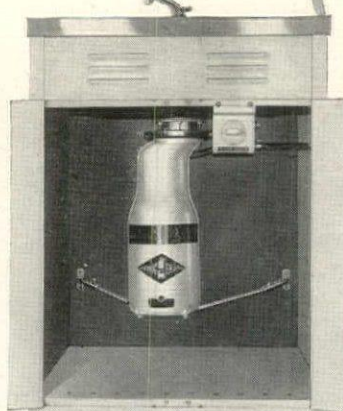

FITS ANY KITCHEN SINK

IN-SINK-ERATOR MFG. CO.
Racine, Wisconsin

Specializing exclusively in the manufacture of automatic Food Waste Disposers since 1938

continued from page 66

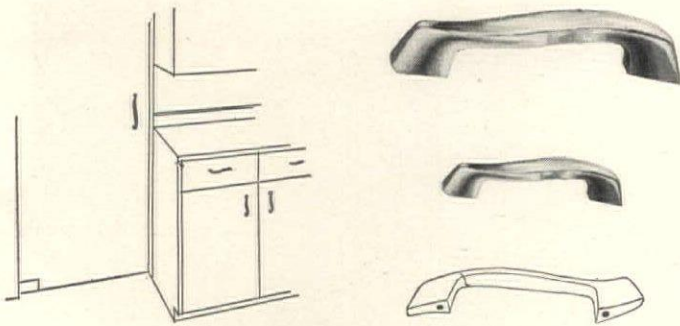

DOOR HANDLES repeat the design of cabinet handles but are triple their size, adding to the continuity of design evident throughout the kitchen. All the cabinets and the hardware shown are ready-made by St. Charles.

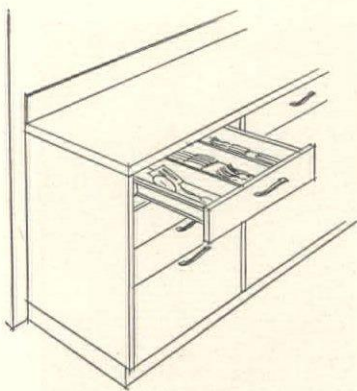

CABINET DRAWER has dividers which keep the red plastic-handled cutlery arranged according to sizes, or the tasks they must do.

A BIN which tilts forward as it is opened, is ventilated, making it ideal for used dish towels, table linens or other items of laundry.

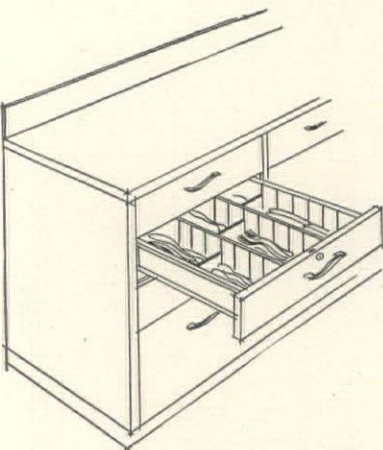
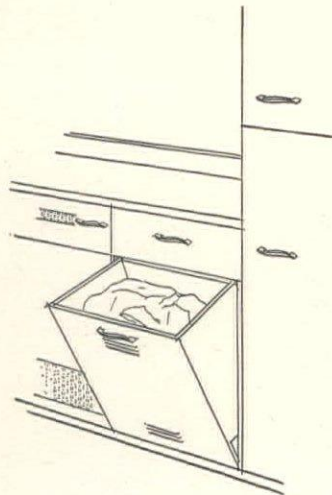

CABINET has felt-lined, lockable drawers for flat silver with adjustable dividers, so different types of pieces can be put away in order.

TOWEL RACK built into cabinet in the kitchen, has heater unit and fan to circulate warm air. It dries damp dish towels in record time.

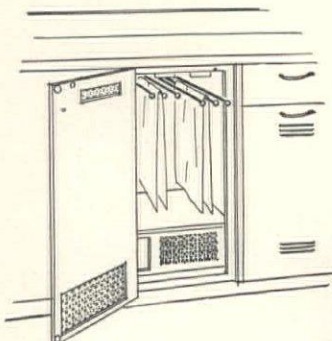

(Continued on page 120)

I have "the most talked of floors in America"

...and you too, can have them. Just make sure your new floors are AMTICO RUBBER TILE. Enjoy easy-to-care-for colorful beauty that gives lifetime satisfaction, for with AMTICO there's no surface decoration to wear off, the jewel-like colors go all the way through. You'll love walking on AMTICO, it is carpet-quiet and cushions each footstep.

See these modern floors at your AMTICO DEALER. Let him plan a custom made "just for you" AMTICO RUBBER Floor.



Ask to see this test, proving that burning cigarettes leave no permanent blemishes on AMTICO TILE. Write for illustrated color folder from....

AMERICAN TILE & RUBBER CO., Trenton, N. J.
Manufacturers of Quality Rubber Flooring for over 30 Years

AmTico RUBBER FLOORING

Cut fuel costs—**SAVE** every third tankful with a **FITZGIBBONS STEEL BOILER**

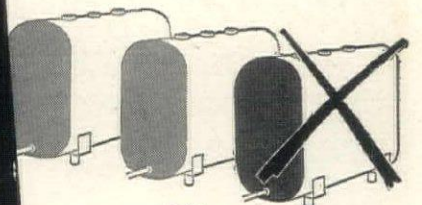

Meet today's high fuel costs with a heating unit designed to reduce them — a Fitzgibbons boiler-burner unit that will give you quick, abundant, radiant warmth with less fuel. More than 30% less than former consumption, in many thousands of homes now enjoying Fitzgibbons low-cost heat. . . . Plentiful year-'round service hot water too, with no storage tank needed. . . . Get the facts on this unit that makes every drop of oil give up all its heat. Write for Bulletin 401.

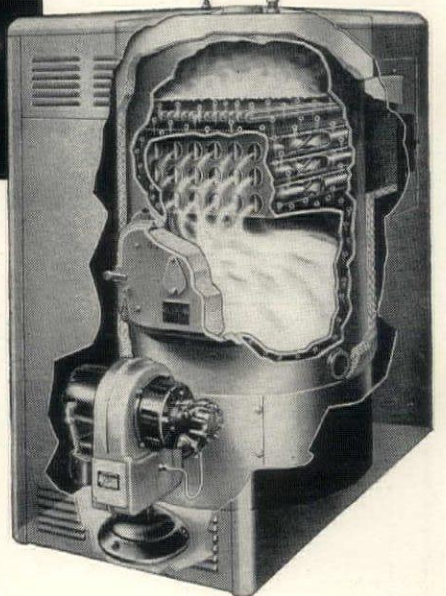

Fitzgibbons Boiler Company, Inc.
101 PARK AVE., NEW YORK 17, N. Y.
Manufactured at: OSWEGO, N. Y. Sales Branches in Principal Cities



LIVING—KITCHEN

continued from page 119

CRADDOCK

18th CENTURY

Mix-able Dinette Pieces

buy one or all . . .
use singly or as suite . . .
mix with period or modern . . .
add to living or dining rooms

. . . you'll love the luxury looks (and the budget price!) . . . the gorgeously graceful design . . . the every-day, every-way usefulness of these pieces! Beautifully built and handrubbed to lustrous finish in Walnut or Mahogany



OPEN STOCK

Capacious China, Credenza Buffet, Console Drop Leaf Round-Pedestal Extension Table (opens to seat 10), Chippendale Ladderback Chairs, Side and Arm styles, seats upholstered.



CRADDOCK FURNITURE CORPORATION
Evansville, Indiana

LOOK FOR THIS SEAL
AT ALL BETTER STORES
WRITE FOR NAME OF
YOUR NEAREST DEALER

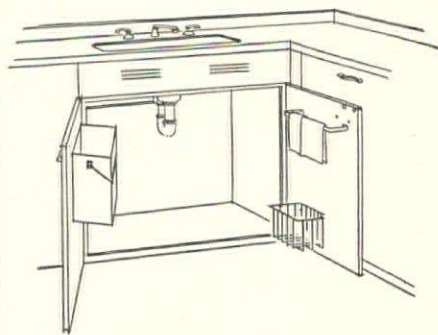
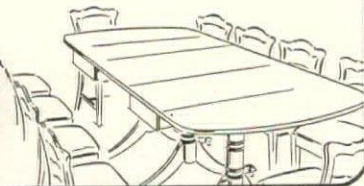

← UNDER THE SINK are a receptacle for refuse, bar for dish cloths and a wire rack to hold packaged soap powder, flakes or detergents.

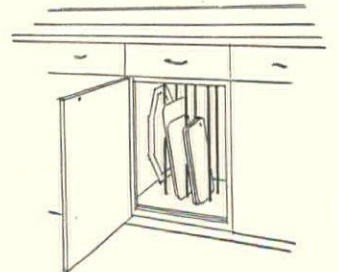

→ TRAYS, platters and chopping or pastry boards are filed vertically in a special cabinet. All of the units shown are by St. Charles.

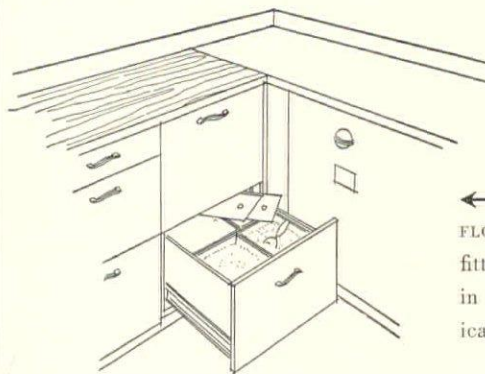

← FLOUR, meal and sugar bins are fitted into a deep bottom drawer in the section of the kitchen dedicated to the making of pastry.

Extensole THE TABLE OF MANY USES



a Truly Beautiful Table

WITH LONG EXTENSION FACILITIES



Only Extensole can offer living room beauty with a one-piece no-split top table that quickly and easily extends for dining or other uses. Exclusive patented extension features are fully concealed and easily operated. Available in rich mahogany, blond or walnut finishes. See them at your dealer in a wide range of styles, sizes, and prices or write direct for folder.

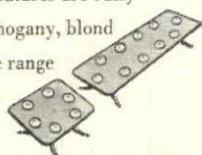

The over-all cost of remodeling a custom-built kitchen varies with the widely different contracting costs in each locality. If you are planning to remodel your own kitchen, consult with your local St. Charles dealer for either his estimate of the kitchen shown here, which in the Chicago area would be suitable in a house costing between \$35,000 and \$50,000, or for your own kitchen. We list below the approximate prices of the major equipment and the accessories included.

MAJOR APPLIANCES: Hotpoint Inc., electric dishwasher, \$270. Geo. D. Roper Corporation ranges. General Motors Corp. Frigidaire refrigerator, \$340. Freeze-O-Matic, \$199.50. Acme-National Refrigeration Company, Inc.

FURNITURE: Kensington Incorporated, refectory table, 34" x 52", opens to 76", \$100; side chairs, \$22 each, double door chest, 34" high x 34" wide x 21" deep, \$115.

FABRIC: Moss Rose Mfg. Co., "Santa

Fe," cotton tweed, 54" wide, \$7 yard. WALL COVERING: Sanitas fabric, "Decorator Wood," Driftwood gray, \$2.85 roll.

FLOOR COVERING: Goodyear Tire & Rubber Co., Vinyl tile, two-tone gray, 75c per sq. ft. installed.

WINDOW BLINDS: Bamboo & Rattan Works, natural color bamboo blinds, 1/4" slats, inside bark, 20c per sq. ft., in stock sizes.

COOKING UTENSILS: Moore Enameling & Mfg. Co., Betty Ann porcelain combination cooker, \$5.25. Hobart Mfg. Co., KitchenAid mixer, \$57.50 with juicer. Norris Stamping & Manufacturing Co., 11" Thermic Ray vapor seal chicken fryer, stainless steel with copper bottom, \$7.25.

CHINA: Campo del Mar, square cup and saucer, \$4, at Mayhew, New York.

ACCESSORIES: Early American, "Old Spice" soap, \$1 for box of three cakes, bottle of hand lotion, \$1.

HOUSE & GARDEN'S

complete guide to Interior Decoration

Price \$7.50

HOUSE & GARDEN, GREENWICH, CONN.

WASHDAY WORKSAVER



PERMA STARCH, APPLIED TO THE LEFT-HAND SIDE OF THIS CURTAIN, HAS DOUBLED THE FABRIC'S LIFE.

A NEW "permanent starch" of U. S. Rubber Co. resin makes starching necessary only once in 8-10 washings. It keeps cotton clothes crisp and doubles their life. *Perma Starch* actually is a liquid plastic composed of such tiny particles that, under the heat of an iron, they penetrate the fibers of cotton threads and hold them together through wear and washing. A pint bottle makes a half-gallon solution. Price 75c at your grocer's.

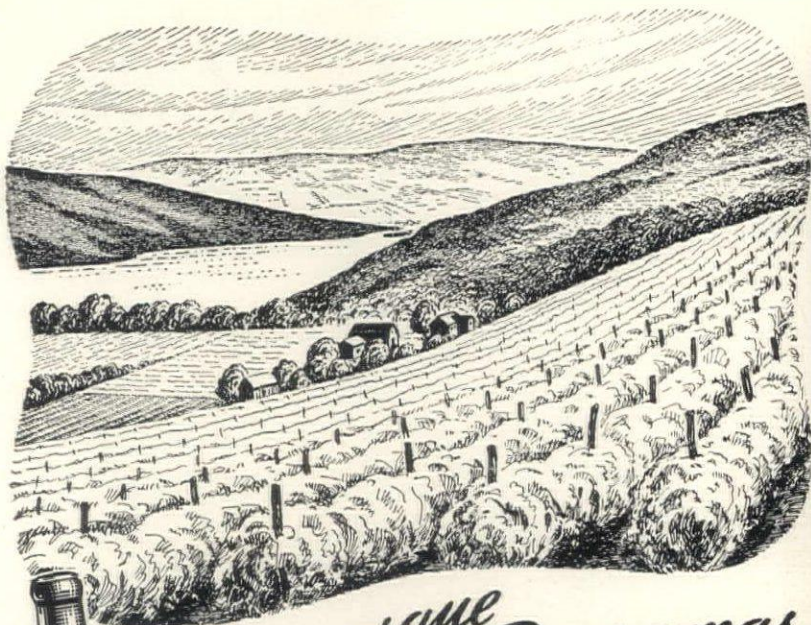

Picturesque Panoramas

A NECESSITY FOR QUALITY WINES

The beautiful scenery surrounding Naples Valley is an important ingredient in Widmer's Wines. For many grape varieties reach their prime only on sunny hillsides. Add the district's especially favorable soil and Widmer's exacting production standards and you have fine wines at their very best.

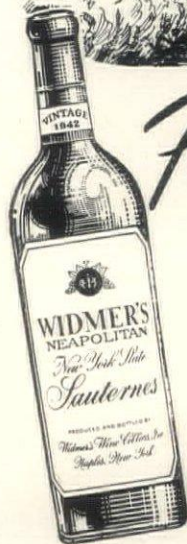

NEW YORK STATE
WIDMER'S WINES
WIDMER'S WINE CELLARS, Inc., NAPLES, N. Y.

want
home fashions
Help?



You'll find it at the 1949 Carpet Fashion Openings, March 1-10. Watch for your favorite dealer's announcements. Also write for "Colorama," beautiful color-idea book by Clara Dudley, famous color-consultant for Alexander Smith. Send 25¢ to Clara Dudley, Alexander Smith & Sons Carpet Co., Dept. GA-8, 285 Fifth Ave., N. Y. 16.

Alexander Smith

FLOOR-PLAN RUGS  1845 BROADLOOM CARPETS

© 1949, Alexander Smith & Sons Carpet Co.

STYLED FOR GRACIOUS LIVING



Character in styling and luxurious comfort combine to make this a chair to live with and enjoy for a long, long time.

OUR FORTY-THIRD YEAR

by **GLOBE** HIGH POINT NORTH CAROLINA



STYLE

... the Incomparable Charm that characterizes every Kittinger Design ... Treasured by those who seek the Finest.

KITTINGER COMPANY, Buffalo 7, New York

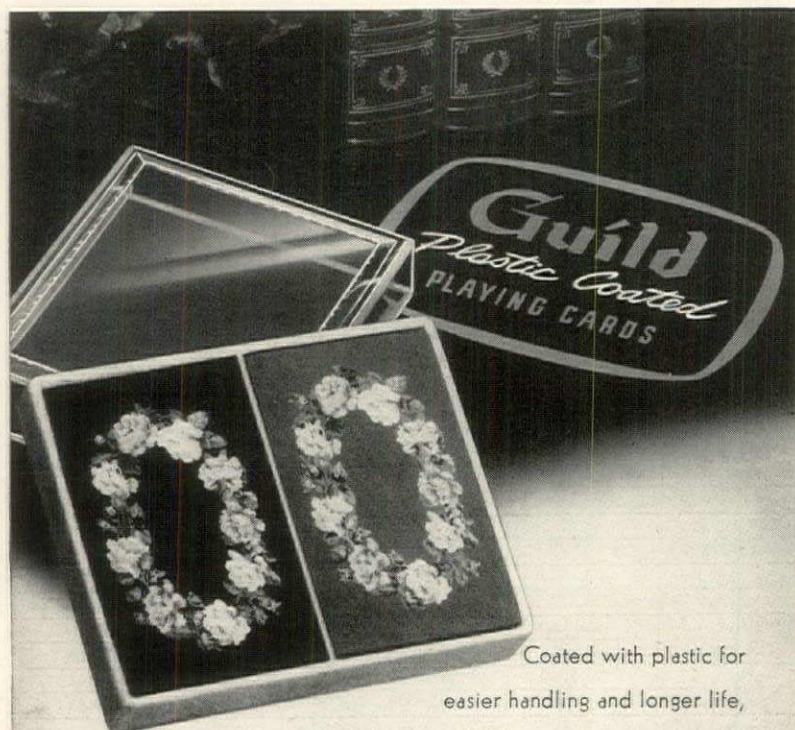

Guild Playing Cards are packaged in a crystal clear plastic case for appropriate gift giving, or keeping.

Select your playing cards from Guild's Gallery of distinguished art. Ask for them at your favorite store, or write for the name of the dealer nearest you.

WESTERN PLAYING CARD CO. • RACINE, WISCONSIN
Makers of American Artists Playing Cards

YOUNG COUPLE

continued from page 83

of furniture which is too good to give away and still not very decorative. We decided to invest the money we would have had to spend on furniture in saws and tools and to make furniture that we really wanted. It took over half a year of concentrated effort on our part, but we think it was worth it."

THINGS THEY MADE:

- Working table (desk) James
- Working table (desk) Franziska
- Dining table
- Sideboard
- Book shelves in wall
- Plant shelves all around dining room
- Scrim (bright red display scrim) under shelves
- Cupboard (closet)
- Service carts:
 - one to be produced by Hosken, Inc. (tubular frame), one only for them must be redesigned for production, made of wood
- Writing desk, guest room
- Bedside tables (2)
- Lighting fixture above curtain
- Stainless steel shelf between stove and sink

THINGS THEY RE-MADE:

- Chest of drawers from old oak sideboard

THINGS THEY HAD:

- (All of these which had painted surfaces were re-painted same color)
- Shelves with folding table made by Franziska when she was in architectural school for her apartment.

- Large clothes cupboard
- Writing desk with folding top
- 1 box spring mattress
- 1 day bed with sides
- 2 chests of drawers
- 2 dressing cupboards
- Several carpets (master bedroom, guest-room hall, sun room)
- 3 plywood storage shelves (telephone hall, guest room, living room)
- 1 storage chest
- 2 storage boxes
- 1 sewing machine
- 2 Aalto stools
- 1 upholstered armchair
- Low cocktail table in front of fireplace
- Curtains for hall, guest room, master bedroom, sun room
- Drafting board with stand
- 3 Thonet bentwood armchairs

THINGS THEY BOUGHT:

- 3 Knoll upholstered chairs (used as continuous seat)
- 2 Eames dining chairs
- 1 Eames low chair
- 1 Eames low stool
- 1 Aalto table with Chinese tray
- 2 steel files
- 1 double bed (box spring and mattress)
- 1 single bed (box spring and mattress)
- Lighting fixtures

COSTS:

Lumber and hardware.....	\$ 200
Machine tools	600
Furniture (chairs, beds, steel files)	700
Carpets, curtains, bedspreads....	200
Lighting fixtures	150
Paint, varnish, labor (finishing, paper-hanging)	150
	\$2000



Set a
Charming Table
with Exquisite
**Diamond
Plate**
Inauguration
Pattern



You'll be Proud....

to set your table for "just family" ... or for guests ... with this sparkling silver-plated silverware. The Inauguration Pattern is created for lasting beauty ... graceful modern contours ornamented with a classic embossed design. Each lovely piece is fashioned and highly polished with the perfection usually lavished only upon sterling silver.

Available in the following:

Teaspoons; Round Bowl Soup Spoons; Serving or Table Spoons; Forks; Salad Forks; Butter Spreaders; Hollow Handle Knives; Jorged blades; Butter Knives; Sugar Shells.

At Fine Stores Everywhere

DIAMOND SILVER COMPANY
Lambertville, New Jersey

KATE HARDCASTLE

JEAN



THE SYMBOL OF

ROYAL DOULTON



SUZETTE



PEGGY

Royal Doulton figurines are once again available in a wide range of subjects and sizes—some priced as low as \$6.75, others up to \$90... The costumes are colorful; the flesh tones soft and delicate; each figure has a marked character all its own. Those pictured here merely suggest what your dealer can show you. Every piece bears the same famous symbol... Royal Doulton Wares are sold only through selected stores. Write for the name of your nearest dealer... Enclose 10c if you want fully illustrated Booklet No. 12, including correct table services.

Limited franchises now available to additional dealers.

DOULTON AND CO., INC.

212 FIFTH AVE., NEW YORK 10

YUCATAN

continued from page 59

they devoted a great deal of attention to the sciences. They perfected an ideographic system of writing that represents a much earlier stage than that of either the Egyptian or Sumerian, for they brought it to the verge of phonetics. They devised a simple numerical system by means of dots and dashes which today stands as one of the most remarkable of man's achievements. They had a system of arithmetic 2000 years before mathematics came into general use in Europe, at least 1000 years before the Hindus developed their system; their knowledge of the use of zero antedated that of the Arabs by a millennium. Their calendar computations are among the most complicated known to science. In fact, they had various calendars, based on the movements of Venus, the moon and certain constellations, the two main ones interlocking like the cogs of a wheel.

Their architecture, apart from the astounding fact that it was achieved with amazingly meager means, is as beautiful as anything the human race has ever built. To compare their public buildings with our own is to realize with special vividness the fitfulness of America's æsthetic apprehension; to realize what our civilization has lost of beauty during its inexorable progress toward the atom bomb. The haphazard quality of our architectural mise en scène stands in striking contrast to their pervasive æsthetic order. Time, of course, has contributed somewhat to the homogeneity, but another more fundamental cause exists: the fact that architecture was one manifestation of a philosophy that animated their entire life, from their highest religious ritual to an activity as mundane as the sowing of the corn.

This relationship is graphically demonstrated at Chichén Itzá by the pyramidal base of the main temple, called "the Castle." Archæologists have discovered that the platforms and steps that form this structure are numerically related to the various divisions of the Maya-Toltec solar year.

Similarly, the marvelous sculpture and bas-relief were not merely devices for enlivening bare expanses. The plumed serpent, for example, which is found so frequently in their sculpture and art, was the symbol of Kulkulcán, their most revered god.

Our superlatives having run out, we turn to more practical considerations. Chichén Itzá and Uxmal are not the only remains in Yucatán, but they are the most remarkable and the easiest to reach. Other sites of interest, if you are in an indefatigable mood, are Nohpat, Kabah, Zayil, Labna, Sabacche, Saniecte, Kiuic, Kichmo, Dzula, Chacmultun, Acanceh, Mayapan and Izama. If you want to spend more than a day at Chichén Itzá there is the Mayaland Lodge, where the service and food are good and the atmosphere one part Mayan to one part Hollywood.

HOW TO GET THERE

By Air: Pan American World Airways operates a daily flight from New (Continued on page 124)

WIDDICOMB

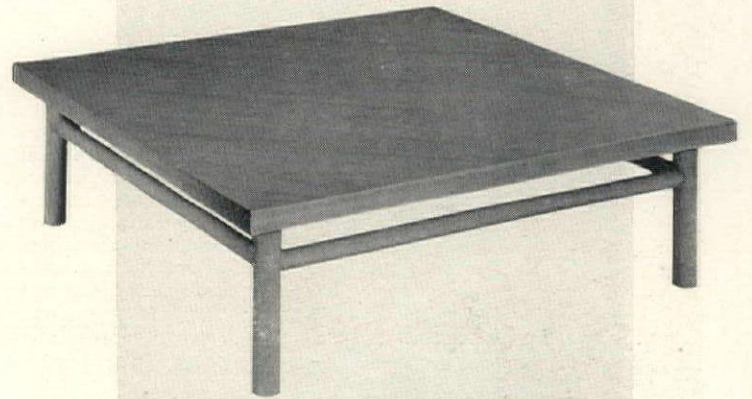

Designed by T. H. Robsjohn-Gibbings

WMO Cocktail Table, 40" square, 12" high.
All Mahogany. At selected stores.

WIDDICOMB FURNITURE CO. Grand Rapids.

Founder Member—Grand Rapids Furniture Makers Guild

THE NEW
American Beauty Chair
by
SELIG
OF LEOMINSTER



\$29.75

Special Value for
January and February

Write for
dealer
nearest you

A garden of American Beauty roses for your bedroom... gay, charming, exquisitely patterned on glazed chintz. Combined with Celanese Multicord faille in bottle green, cherry, rose, lime, blue or gray.

An original by America's foremost stylist of boudoir chairs.

SELIG MANUFACTURING CO. *The Greatest Name in Chairs*

Leominster, Mass. • Monroe, La.

Modern HEATING COMFORT ...
Smart CABINET STYLING

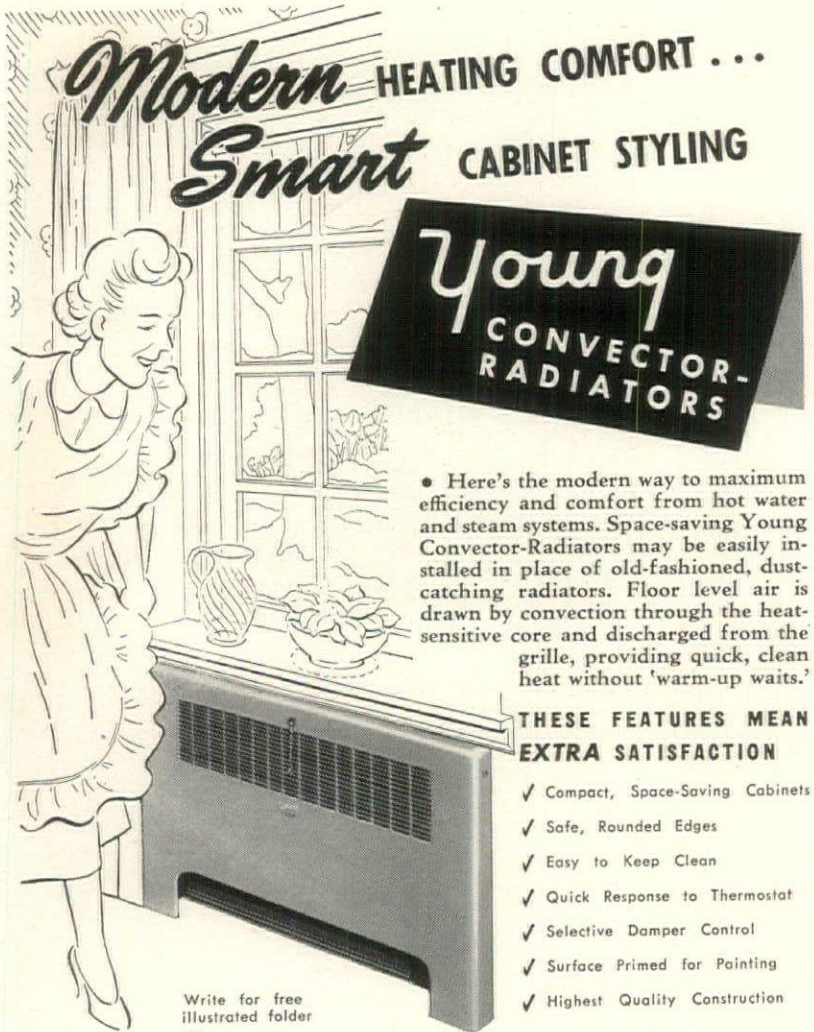

Young CONVECTOR-RADIATORS

• Here's the modern way to maximum efficiency and comfort from hot water and steam systems. Space-saving Young Convector-Radiators may be easily installed in place of old-fashioned, dust-catching radiators. Floor level air is drawn by convection through the heat-sensitive core and discharged from the grille, providing quick, clean heat without 'warm-up waits.'

THESE FEATURES MEAN EXTRA SATISFACTION

- ✓ Compact, Space-Saving Cabinets
- ✓ Safe, Rounded Edges
- ✓ Easy to Keep Clean
- ✓ Quick Response to Thermostat
- ✓ Selective Damper Control
- ✓ Surface Primed for Painting
- ✓ Highest Quality Construction

Write for free illustrated folder

YOUNG RADIATOR COMPANY General Offices: Dept. 919-B, Racine, Wis. Plants at Racine, Wis., and Mattoon, Ill.

YUCATAN

continued from page 123

Orleans to Mérida, flying time 3½ hours, \$61; \$109.80 round trip. There is also a flight from Miami on Monday, Wednesday and Friday, flying time 2 hours, 45 minutes, \$66; \$118.80 round trip. And daily flights from Houston with a night's stopover in Mexico City. The entire trip takes about 15½ hours, \$92; \$165.60 round trip. All fares subject to 15% U. S. Transportation Tax.

GUATEMALA

continued from page 59

prehensible. Guatemala City is closest of all. Visitors viewing its neat, straight streets, pseudo-Renaissance Palace and gaily painted houses like to speak of its "Old World atmosphere," and imagine that the city has existed since its founding in the quiet order of today. They are mistaken. The peace and order are the reward of a century and a half of revolutions, wars, epidemics, explosions and earthquakes.

The residential section extends along the Avenida La Reforma and Avenida Septima, two broad thoroughfares bordered by beautiful trees, tall majestic pines, graceful jacarandas, ceibas and many others. The houses, none of them really old, range in style from pseudo-Spanish Colonial to modern. Covered with brilliant, flowering vines, surrounded by towering trees, and expansive green lawns, they are invariably attractive.

In this setting are the Embassies, Legations and Consulates of foreign countries. The American Embassy on the Avenida La Reforma is certainly one of the most picturesque. Low and rambling, ornamented with elaborate ironwork that runs around its arches and along the roof, it encloses three patios where the brilliant Guatemalan sunlight enhances the blazing colors of flowers, the sheen of water lying in the pools, or its glitter as it spurts from numerous fountains.

Life in this section moves pretty much as it does in any cosmopolitan milieu, although the punctiliousness of official behavior is offset by the native's magnificent disregard of time and the easy extravagance of nature.

When you leave the capital both of these factors become increasingly absorbing. The first is a characteristic shared by all Latin American countries, and must be accepted. The second is unique in that Guatemala's scenic abundance is so compact, existing within an area the size of Ohio. Here are mountain ranges with 13,000-foot peaks, canyons 2000 feet deep, plains and deserts, lowlands and plateaus, great rivers and tiny streams, lakes, waterfalls, thermal springs and both an Atlantic and Pacific coast. Forests and jungles spread everywhere, freely splashed with the color of flowers, butterflies and birds.

On the night of All Souls' Day, in the first week of November, the Indians practice a custom of particular delicacy
(Continued on page 125)

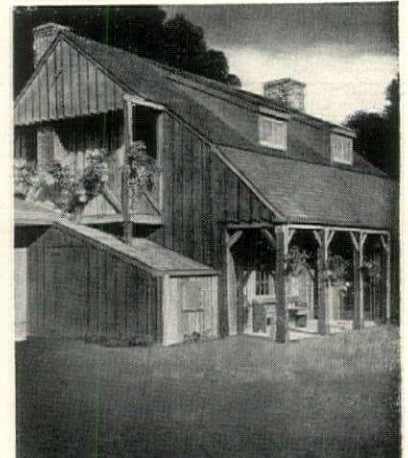

PRESERVE THE Natural Beauty OF WOOD WITH Cabot's Stains

Cabot's Creosote Stains bring out all the warm glow and natural beauty of shingles, clapboards and outside woodwork. You can choose from a wide variety of fresh, durable colors . . . from brilliant hues to weathering browns and grays . . . which penetrate deeply into the wood, actually dyeing it. And Cabot's Stains contain a high proportion of pure creosote oil, the best wood preservative known, which will give your home years of protection from decay.

WRITE TODAY for free booklet "Stained Houses" and color card.

Samuel Cabot, Inc.
 216 Oliver Building
 Boston 9, Mass.

Samuel Cabot, Inc.
 216 Oliver Building, Boston 9, Mass.
 Please send me my copy of "Stained Houses" and a color card.

NAME _____
 ADDRESS _____
 CITY _____
 STATE _____



More brilliantly conceived
More beautifully executed
More heavily silverplated

There is more pure silver in Guildcraft* for greater beauty, richer design, longer wear. See these Guildcraft patterns at fine jewelers' and silverware departments. Astrid* — a new pierced pattern for contemporary tastes. Concerto* — a rich pattern for traditional settings. Services for eight and twelve. Complete 50-piece service for eight in Guildcraft custom chest, \$75.00.

GUILDCRAFT
 MASTERPIECES OF SILVERPLATE

A DIVISION OF
National Silver Company
 New York • Los Angeles • Miami

*REG. U. S. PAT. OFF.

EVERY 3½ MINUTES 8 HOURS A DAY
One or More Oil-O-Matic Low Pressure Oil Burners are Installed...there's a reason
USE OIL-O-MATIC'S DOLLAR-SAVING FUEL CONSERVATION ENGINEERING. SAVE MONEY NIGHT AND DAY
Your Oil-O-Matic dealer will survey your home and show how to save heat, save fuel. Cut fuel bills as much as 50%.

CALL YOUR OIL-O-MATIC DEALER
 For the name of your nearest Williams Oil-O-Matic Dealer, consult the classified section of your telephone directory under "Oil Burners" or write to the factory at Bloomington, Illinois.

WILLIAMS OIL-O-MATIC HEATING SYSTEMS

GUATEMALA

continued from page 124

and charm, which perhaps expresses as well as anything the poetic quality of their spiritual life. This is the night of welcome for all the souls who have left this life, but who, in this one moment, return. Outside of a village hut an altar is erected, crowded with fruits of all kinds and perhaps a few orchids. In the midst of this profusion a candle burns. Then out of the blackness they come, exquisite, powdery white creatures that flutter towards the altar and hover over the food prepared for them, flicker around the candle flame. These are the especially delicate white moths whose period of metamorphosis takes place each year during this week, and in whose forms the souls are believed to revisit their former homes.

HOW TO GET THERE

By air: Pan American World Airways operates a daily flight from New Orleans to Guatemala City, flying time 6½ hours, \$95; \$171 round trip; \$119 excursion rate. There is also a flight on Monday, Wednesday and Friday from Miami which stops at Mérida, takes 5 hours and 10 minutes, \$110; \$198 a round trip; \$138 excursion rate. And daily flights from Houston with a night's stopover in Mexico City. The entire trip takes about 19½ hours, \$102; \$183.60 round trip; \$79 excursion rate.

By sea: The United Fruit Company offers 17-day cruise from New York to Puerto Barrios, Guatemala, with ships leaving every Friday during February and March. Four days are spent in Guatemala, the rest in transit. Fares one way range from \$210 to \$347; cruise fare, from \$350 to \$1540. All fares subject to 15% U. S. Transportation Tax.

FATHER

continued from page 90

ready. Ten or 15 minutes later the cover is lifted, the chop is allowed to crisp in the pan for a moment or so, and then it is transferred to a hot plate. The heat is turned up high to bring the fat and drippings in the pan to a good deep brown. Now add half an onion, chopped, and toss it until it is nice and brown, then a half cup of water to take up all the drippings from the skillet and the good juice that has congealed on the bottom. Spoon this over the chop and you're ready to go.

All the great chefs, from Escoffier down through Dinty Moore, have preferred their beef (for their own eating, that is) in its simplest form. Most women make a mistake in the meat market. Their eye is caught by bright red color and waxy fat, even though most of them know by now that this will be a piece which hasn't hung. If your butcher respects you as he should, he won't offer you a piece of beef which hasn't hung at least two weeks; this will have a rich dark color, almost a mahogany, and the fat will have taken on a sort of golden tinge.

(Continued on page 126)

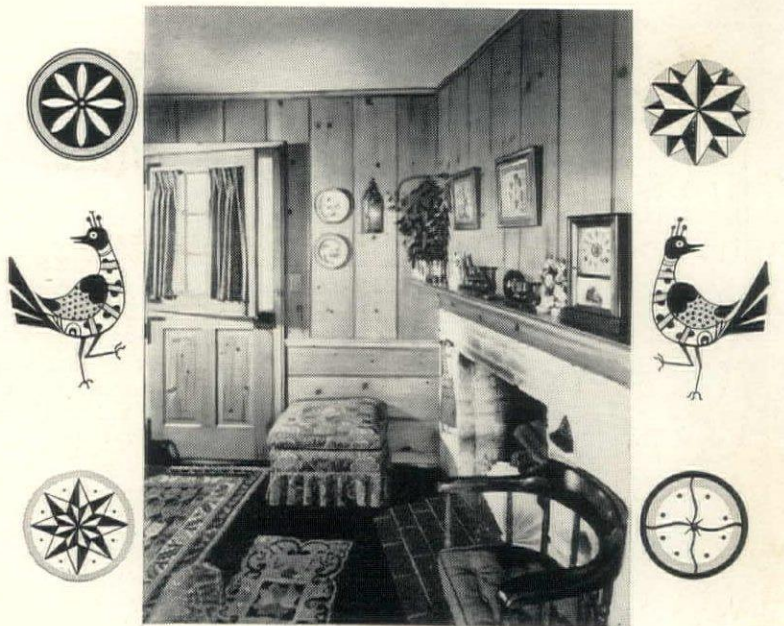

THOSE ENDURING OLD CHARMS

The lasting charm of things old and valued is enhanced by broad strokes of the new. Especially when the new holds so much charm of its own, as do the cheery Western Pines*.

Build from the ground with Western Pines—or build a room around their glowing texture. These even-grained woods are versatile, economical, durable . . . and very beautiful.

Why not take a look at the way others have planted beauty all over the house with these superb pines? Just send for "Western Pine Camera Views." It's stimulating and helpful and free—full of pictures and ideas. Write: Western Pine Association, Dept. 220-J, Yeon Building, Portland 4, Oregon.

THESE ARE THE WESTERN PINES

- *Idaho White Pine
- *Ponderosa Pine
- *Sugar Pine

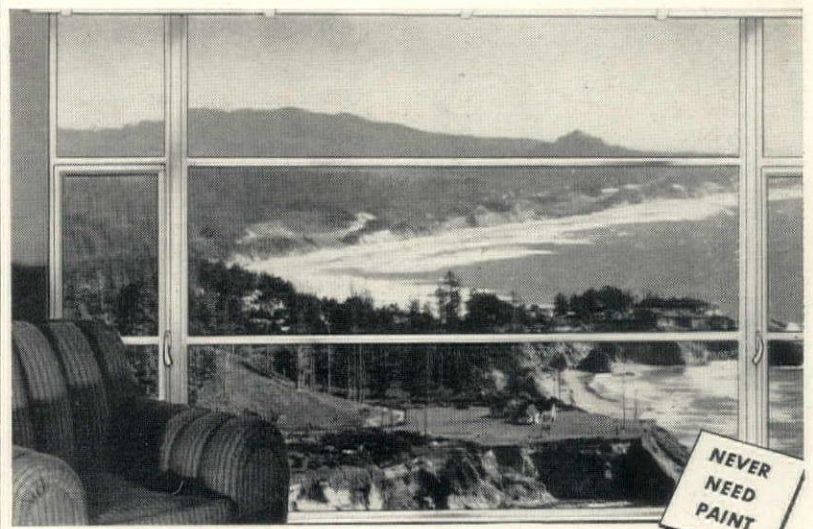

Beautiful Windows For Your New Home

with

TIMM

Aluminum Casements

New Window Beauty—More Sunshine Lifetime Service—No Upkeep Cost

FREE! CALIFORNIA WINDOW IDEAS Write today for your free copy.

If you're building, planning or just dreaming about YOUR NEW HOME, be sure to get your copy of the colorful NEW brochure "The Everlasting Beauty of TIMM Aluminum Windows." Made to capture the Beauty of California Living, TIMM Aluminum Windows have sleek, modern, narrow lines to accent any style of architecture. NEVER NEED PAINT. Precision made, won't rust, warp, shrink or stick. Used by the nation's leading architects.

Please check: I am going to build
 I am going to remodel
 I am developing plans

TIMM Industries, Inc. Dept. HG 249
 5245 W. San Fernando Rd.
 Los Angeles 26, Calif.

Please send me at once without cost or obligation your beautiful brochure on Timm Aluminum Windows.

Name _____
 Address _____
 City _____ State _____

Choose ALVIN STERLING

(SOLID SILVER)

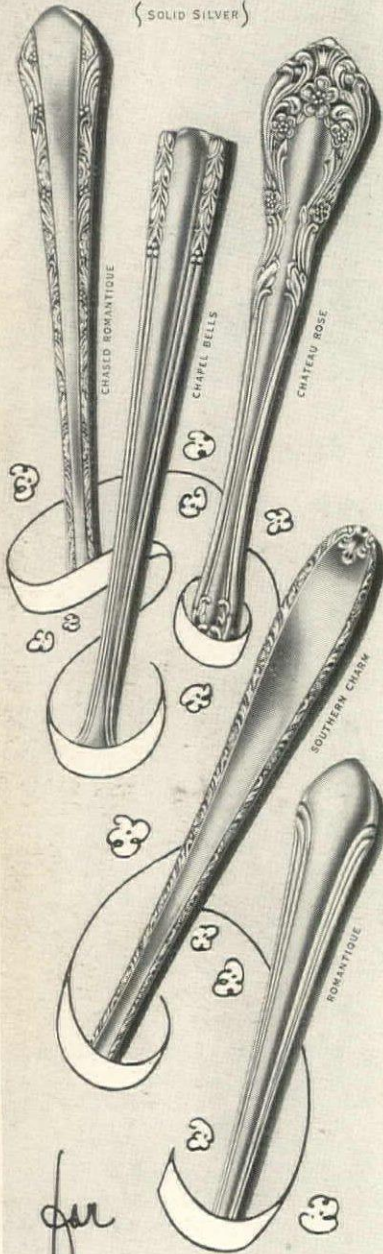

for
gracious living today
... and forever after

Fashioned in solid silver and styled for lifetime use . . . here is table silver to add warmth and beauty to your day-by-day living . . . to use and to cherish forever.

SEE IT AT YOUR JEWELER'S
OR WRITE US FOR
ILLUSTRATED PRICE FOLDER

THE ALVIN SILVERSMITHS
Makers of Exclusive Silver Designs for over
Sixty Years
PROVIDENCE 7, RHODE ISLAND

FATHER continued from page 125

I won't go into the matter of steaks; there is only one proper method of broiling a steak and that has been gone over too often to repeat it again here. Since there seem to be thousands of ways to ruin good ground beef, however, perhaps a suggestion as to one way to bring it to perfection wouldn't be amiss. First of all, don't use chuck, as you're often advised to do. It's flavorsome, and of course it is cheaper than some of the better cuts, but by paying a little more you can use top round or even sirloin, if the occasion is quite a fancy one, and by having a little fine rich fat ground with it you'll have a dish that's well worth the difference.

These Swedish meat balls came to me from my good friend Mrs. Johnston, a Chicagoan who still talks longingly of the old country, and who knows good food. At the Johnstons' house one eats hot home-made bread and Swedish pastries which I have never seen equaled anywhere in this country. The recipe for the meat balls is one of her best.

SWEDISH MEAT BALLS

1 lb. lean sirloin, ground
1 lb. lean pork, ground
1 finger-size piece clear suet, ground
2 thick slices stale bread, crumbed
2 eggs
¼ cup minced onion
¾ teaspoon cornstarch
Few grains fresh pepper
Few grains allspice
¼ cup evaporated milk
1¼ teaspoons salt
¼ cup salad oil
3 tablespoons flour
2 cups water
1 cup Burgundy
2 bouillon cubes

Mix the meat, suet, bread and onion in a mixing bowl, using a fork and mixing very lightly so as not to crush the meat, but thoroughly so that there will be no lumps of bread. Add the beaten eggs, the milk and the seasonings. Turn with the fork just enough to insure a thorough blending. Work the cornstarch into the mixture with the seasonings. Heat the fat in a skillet and scoop up the meat mixture with a round-bowled soup spoon, dropping it into the fat and turning so that it browns on all sides. This mixture is a little moist to handle with the hands,

and anyway Mrs. Johnston insists that using one's hands tends to force the meat together and produces a hard, compact meat ball which is not the native Swedish type. Separating and dropping with a spoon is much more satisfactory. When the balls are nicely browned, transfer to a plate. Now we come to the sauce.

Stir the flour into the oil remaining in the skillet and cook until it begins to turn a golden brown. Add, very slowly, the water, the Burgundy and the bouillon cubes, stirring constantly. Cook, stirring, until smooth. Arrange the meat balls in the sauce, cover tightly and simmer 30 minutes. Serve on a bed of rich home-made noodles, with the sauce poured over. Serves six. This is a dish which improves greatly with standing, since the flavors need to "set" to bring out their real richness. Mrs. Johnston sprinkles chopped parsley and two tablespoons of poppy seed over the finished dish before serving.

Another phase of meat cookery which offers a wonderful opportunity for the male aspirant is the Chinese stir-fry method of cooking. This trick involves a good deal of chopping and slicing beforehand, but the actual putting together can be done right at the table with a twist of the wrist, and the simplicity of the thing permits a good many flourishes in the doing, so that your guests are bound to go home thinking that you are really quite a practitioner of the finer arts.

CHINESE BEEF STEAK

2 large Spanish onions
2 bunches scallions
4 celery stalks
2 large green peppers
1 clove garlic
1 finger-size piece beef suet
1 cup consommé
¼ cup soy sauce
3 teaspoons granulated sugar
¼ lb. mushrooms
½ lb. sirloin steak sliced paper thin
and cut in 3-inch match-like strips

Skin and cut the onions in half lengthwise, then place cut side down on a board and slice very thin crosswise. Remove the green tops and the roots and outside skins from the scallions and cut them in three-inch lengths. Halve the green peppers, remove seeds
(Continued on page 127)

BROWNHAM Bedroom

At better furniture and department stores

WRITE FOR FREE ILLUSTRATED BOOK DEPT. G

UNION-NATIONAL, INC. • JAMESTOWN, N. Y.

The Only Fireplace..



designed
for today's home

Fresh-Aire
REGISTERED U.S. PAT. OFF.
FIREPLACE

- Draws Fresh Air, From Outside, Warms and Circulates It
- Guaranteed Not To Smoke
- No Interference With Traditional Fireplace Beauty
- Simplifies Construction — Saves Materials
- Assures You Of Your "Perfect Fireplace"

FREE — Catalog describing this modern fireplace, and "Warm-Aire" fireplaces for camps and summer homes. Illustrated with many design ideas. Write us at 249 So. Chestnut Street.

BENNETT-IRELAND INC.
Chartered in 1906
NORWICH, NEW YORK

For Those Who
Cannot or
Should Not
Climb Stairs...

STAIR-TRAVELERS

RESIDENCE ELEVATORS

Folds snugly against wall

Compact machinery fits small space

Your doctor will tell you: Stair climbing is 10 to 14 times more strenuous than walking. Avoid this health hazard—by the push of a button you can ride! The Sedgwick Electric Stair-Traveler or Elevator provides a safe, energy-saving convenience. Readily installed. Endorsed by physicians. Praised by users.

Write for Illustrated Booklet
Sedgwick Machine Works
146 West 15th St., New York 11, N. Y.

Sedgwick

Builders of Vertical
Transportation Since 1893

Amazing NEW Scientific Discovery Gives You Long Lasting



CURLS and WAVES in minutes without PERMANENT WAVING

- No Machinery
- No Waiting
- NOT a Wave Set

After LIKE MAGIC . . . you get personalized waves and curls that suit you best . . . a halo of soft ringlets or a loose, natural-looking casual wave. And so quickly! In minutes you can be sure to look your glamorous best. MINIT CURL is an entirely new principle that's actually as easy and simple as combing your hair, but the waves and curls STAY IN until your next shampoo. Just dissolve capsule in glass of water, comb solution through hair, set . . . and allow to dry! That's all there is to it! With MINIT CURL there's no worry about split ends; no dry, brittle, fuzzy hair. Minit Curl gives your hair glorious, glossy new body. The more you use it, the longer your wave will last for Minit Curl conditions your hair, encourages each silken strand. *Acquire the natural curl you have always dreamed of having!

SAFE • NO BOTHER • NO FUSS

Sensational Results with New Short Ends
Yes, try this modern NEW WAY to add exciting beauty to your hair, so easily, so quickly, it's amazing. Dazzling curls, shimmering waves with dancing luster in minutes. MINIT CURL is SAFE for all types of hair, fine, coarse, dyed, bleached, any color. Wonderful for children who won't "sit still" long enough for permanents.

Too Many Permans Dangerous To Hair

Too frequent permanent waving tends to dry out hair, leaving it harsh and lifeless looking with split, frizzy ends that are unsightly and hard to manage. Now, with new Minit Curl you can always have soft, beautiful curls, shining with healthy radiance! It makes a permanent unnecessary.

SEND NO MONEY—Use at Our Risk!

Just send your name and address. When your Minit Curl arrives, deposit only \$1.25 plus tax and C.O.D. postage with postman. Use as directed. If you're not completely delighted with results, we'll refund full purchase price on request. ORDER NOW!

MARLENE'S, INC., Dept. 161
205 N. Michigan Ave., Chicago 7, Illinois

Paul's Imported Lamps

1500 G
\$39.75

Surprisingly Low Priced

Lamp pictured is a 31½ inch lamp of scintillating beauty, an authentic reproduction that is a "collector's piece" of matchless excellence and charm. Truly unique value at this price. Exquisite French imported Limoge china on a hand made Rogers gold-filigree two-decker base. Ten glistening 6¼ inch crystal tear drops circle the lamp. Graceful 8 inch hand made frosted etched globe, 12 inch chimney. All this beauty complete at only \$39.75. Paul's authentic lamp reproductions recapture the charm and elegance of the French Provincial and traditional Colonial mood and are a delightful, decorative note for any period or room setting. A true classic yet ever new. Write today for Free Catalog that has shown discriminating women how to add the golden glow of smart design to their homes. Send postcard TODAY to Dept. G-2 for catalog and name of nearest dealer.



Edward P. Paul & Co., Inc.
New York: 1133 BROADWAY, N. Y. C. 10, N. Y.
Chicago: 1262 MERCHANDISE MART, Chic. 54, Ill.
Manufacturers and Importers since 1899

FATHER continued from page 126

and cut lengthwise into thin strips. Mince the garlic and the suet and mix well together. If this job is going to be done at the table in a chafing dish, I like to arrange all of the ingredients on a large chop plate, the suet and garlic in a mound in the center and the vegetable strips in neat piles radiating toward the outer edge of the plate. Scrub the mushrooms, slice thin and add them to the plate, too. See that everything is set in the kitchen, the water boiling for the rice, another pot for the tea and your plate fixed to suit you. Even if you're working with a skillet on the kitchen stove, make a ceremony of it. Melt the suet in the hot pan. Add half the consommé, the soy sauce and the sugar. Bring to a boil. Add the vegetables carefully, all at once. Simmer gently in the pan, leaving them strictly alone, for seven minutes exactly. Time is of the essence in these dishes—the old boy who gave me the recipe was more insistent about cooking exactly seven minutes than he was about washing the celery. Now turn the top vegetables to the bottom, reduce the heat, add the rest of the beef stock and simmer again for another seven minutes. Now push all to one side of the pan. Be gentle about it though; these are delicate little pieces, and you don't want to end up with hash. Drop in the steak strips, let them cook until they color up, then turn and cook on the other side. If the pan is getting dry, add a little more consommé. Cook just five minutes and it's ready to serve with a nice platter of hot fluffy rice. Some cooks like to have a little cornstarch handy, smoothed with two tablespoons water and an extra teaspoon of soy sauce to thicken it. Personally I don't think it improves the dish, and the Chinese don't advocate it. I've used chicken breasts sliced paper thin instead of the beef. Even canned chicken. Or maybe you can get real bean curd and bamboo shoots, canned, to add to the vegetables. Eggplant, cut into strips, is good. Half chicken and half lobster is fine, too.

For the man who feels qualms of conscience after all the sirloin *et al.* in the preceding recipes, let me offer another specialty which will balance the budget nicely if you're a handy man with a shotgun. If you aren't, domestic rabbit is readily available and not too expensive, but you won't get the same kick out of that.

CODDLED CONEEN

- 1 stewing rabbit
- ¼ cup olive oil
- ½ lb. round steak, chopped fine
- 1 large onion
- 1 clove garlic
- 2 stalks celery
- Small bunch parsley
- 1 teaspoon thyme
- 1 teaspoon rosemary
- 1 can tomato paste
- 3 cups chicken stock or bouillon
- 1 teaspoon salt
- ¼ teaspoon pepper
- ½ lb. fresh mushrooms

Wash the rabbit carefully and cut into serving-size pieces. Set the heart, liver and kidney aside. In a deep Dutch oven heat the olive oil. Flour the rabbit thoroughly and brown well in the hot fat. Remove from the pan and set aside. Now mince up the onion and the garlic, and add the celery and parsley, also finely chopped. Wash and trim the innards and chop very fine with the ground steak. Chop, I mean. Don't grind. Re-heat the olive oil left in the pan (don't add more) and toss in the meat to brown. Push this aside and add the vegetables and herbs and stir these around in the juice for a few moments. Add the tomato paste and the stock, bring to a simmer and add the browned rabbit. Season with the salt and pepper, but taste it to make sure that the seasoning is correct; tomato pastes vary, and what's good with one won't be good with another. Add the scrubbed mushrooms and the rind of half a lemon, cut into thin strips. Cover tightly and simmer on top of the stove or cook in the oven until the rabbit is tender, checking from time to time to be sure that the sauce isn't getting too thick. Thin with a little more stock if it is. When tender, serve on a hot platter with the hot sauce poured over. The boys in the old country ate potato pancakes with this, they tell me. A good salad of grapefruit and orange sections is good, too, and I hope that you'll be able to put your hands on a bottle of Chianti or Claret. Chianti is best, for fundamentally this is an Italian dish.

I think that most men will go along with me in saying that these are dishes that don't need the kind of fussing over which women enjoy. A couple of good cocktails beforehand, (Continued on page 128)

AT VALENTINE'S since 'Eighty-Nine, the sweetheart's Cresta Blanca wine!



Today...

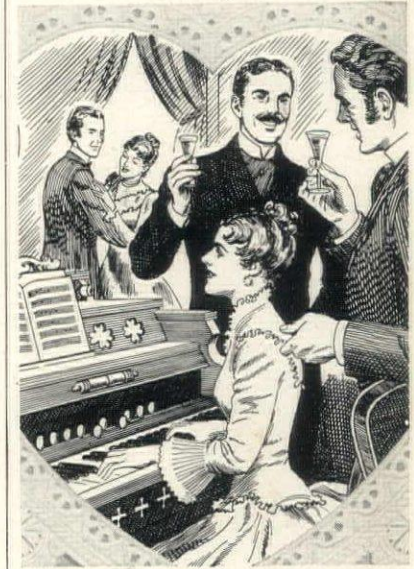

as in 1889
the crest of quality wine

CRESTA BLANCA WINES

Where fine wines are served, CRESTA BLANCA is the leader

Judged California's finest sherry



©

Cresta Blanca Wine Company
Livermore, California



The
Mary Pray Chair
Tufted Seat

This solid mahogany copy of an English Victorian side chair is a lovely piece to own. The lines are simple and clean and its decorative qualities alone recommend it—to say nothing of its sturdy construction for usefulness. Also made with plain seat.

A decorator chair

by
Jamestown Lounge Co.
Jamestown, N. Y.

Ask your dealer to show you this chair

FATHER continued from page 127

bolstered, perhaps, by a nice little bowl of a cream cheese mix and accompanied by a big platter of hot melba toast. Plenty of the main dish and its complement, served piping hot. A good green salad, which is something no man needs directions for; left to his own devices, he will bear down on the garlic, herbs and pepper, which is what makes for an honest salad.

In the dessert section, however, a man can go to town. First of all, I might as well be honest enough to admit that I'm no cracker and cheese man when it comes to the end of the meal. With dishes such as those I mention above, I'm firmly convinced that a sweet is needed, and with the sweet a good brandy. As men are not in the kitchen as much as their better halves, however, I want to give a piece of fatherly advice to all beginners: don't try too much. Attempt only what you're certain you can manage well. Another piece of advice is to stay away from cakes. In spite of extensive experiments, I've never yet managed a decent cake, and I think that the man who claims he has is a liar. But pies! Here is the crust I like best. This is not the crust your wife uses—it's richer, and my wife insists that it's nearer a puff paste. Whatever you want to call it, it works much better than ordinary crust, hardly ever finishes up like shoe leather and it's good with anything.

RICH PASTRY

- 1½ cups flour
- ¼ teaspoon salt
- ⅔ cup shortening
- 3 tablespoons ice water

Sift the flour by itself. Cut in half of the shortening with two knives, applied scissors fashion, and then cut in the salt. A customer in the bakery business once told me that sifting the salt with the flour tended to produce a tough crust, and since I've never had a failure since I took his advice, I can only assume that it was good. Sprinkle in a little ice water, being very sparing with it, and toss with a fork until the ingredients hold together. The three tablespoons suggested ought to just about do it. Wrap in waxed paper and chill well. When chilled, roll dough into an oblong ¼ inch thick on a lightly floured towel. Spread with a third of the remaining shortening. Fold into thirds. Turn a quarter of the way around, roll out again, spread with an-

other third of the shortening and repeat the folding. Turn again, roll again and spread again. Fold again. Chill again. Now it's ready to roll and use as desired. Here's one of the finest fruit dishes that ever graced a table.

DEEP DISH FRUIT PIE

Plan on one cup frozen berries or fruit for each person to be served. If they were frozen without sugar, use half a cup sugar and one tablespoon flour, mixed thoroughly, for each cup of fruit. Add the juice of half a lemon, or perhaps a whole lemon if you're making a large pie. Mix well and turn into a shallow casserole or suitable deep dish and sprinkle with 1 tablespoon good port for each cup of fruit. Top with a crust of rich pastry rolled a quarter-inch thick, make several gashes in a nice design to allow the steam to escape and brush carefully with cream. Bake in a hot oven (450°) for 8 minutes and about a half hour at 350°, or until fruit is done and crust is a golden brown. Serve warm with whipped cream sprinkled with shaved maple sugar.

And if you would care to try a pumpkin pie which will make you a reputation wherever cooks get together, here is O'Brien's Special:

O'BRIEN'S SPECIAL PUMPKIN PIE

Roll a ball of the aforementioned rich pastry one-eighth inch thick to fit your pie plate. It should be rather a deep plate, for this is a large pie, every crumb of which will be scraped up. Now put the unbaked pastry shell into the refrigerator to get good and cold. The filling consists of:

- 2 tablespoons butter
- ¾ cup granulated sugar
- 3 eggs
- ½ teaspoon salt
- ¼ teaspoon each ginger and nutmeg
- ½ teaspoon cinnamon
- 1 cup canned pumpkin
- 1 cup evaporated milk
- ¼ cup bourbon whisky

Push the butter around in a bowl with your mixing spoon until it shows signs of softening, then use your electric mixer and add the remaining ingredients one by one. Mix until well blended. Pour into the uncooked crust and bake 10 minutes at 450° and 45 minutes at 325° or until a paring knife stuck in center comes out clean. Serve with a generous square of sharp cheddar cheese sprinkled with cinnamon.

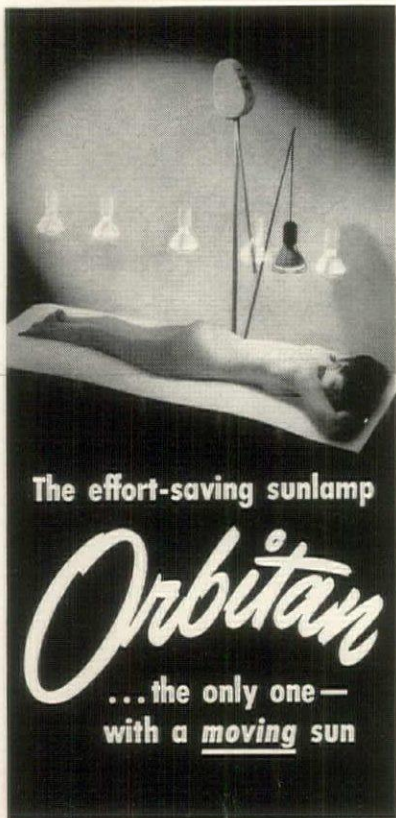

The effort-saving sunlamp

Orbitan
... the only one—
with a moving sun

Orbitan showers you from all angles with ultraviolet rays. While you doze or relax in any restful pose, Orbitan conditions you for a restful night's sleep and tans you to the "picture of health." Orbitan's unique Talk Timer either awakens you or switches power off.

5-DAY TRIAL OFFER

As you visualize this lazy, beneficial way to that "glowing look," you may accept our 5-day trial offer . . . money back if the ease of Orbitan doesn't sell you on year-round tanning. You'll see the unique mechanism that moves the "sun" in a straight, level path, body length or shorter . . . the finger-tip adjustments of travel and height, whether for relaxing at floor level or higher. Our booklet "The How of the Orbitan" is free on request.

Orbitan plugs into any outlet (110 volt AC), uses GE or Westinghouse 275-watt sun or heat bulbs which you may already own or can order with your lamp. Its attractive, ocean-green finish contributes to decorative harmony. Talk Timer plugs in like any lamp.

Remove Orbitan from the package, place its feet in base and it is ready for service (no tools required). It's quality built by a pioneer airplane manufacturer . . . returnable prepaid, within the five day trial period, in new condition for full refund.

STANDARD ORBITAN \$29.75
less bulb and timer . . . **\$29.75**

Include check or money order in full amount or a \$10.00 deposit (balance C.O.D.) with each order. Add \$1.00 west of Denver; 3% sales tax in Ohio.



Appliance Division

WACO AIRCRAFT COMPANY

1401 Peters Street, Troy, Ohio

I am enclosing check money order in the amount of \$..... Send me by prepaid express

- Standard Orbitan (less bulb and timer), \$29.75
- Orbitan Talk Timer, \$9.75
- 275-watt ultraviolet bulb, \$8.50.

I would like more information before I order.

Name.....

Street and Number.....

City..... State.....

ENHANCE THE BEAUTY OF YOUR GARDEN WITH

REALOCK FENCE

A strong, good-looking Realock* Fence serves a double purpose. It protects your lawn, flowers and shrubs, and it provides an enclosure where your children may play in safety.

Made of steel wire, heavily galvanized, Realock Fence is tamper-proof, weather-resistant, low in cost. . . . Write to our nearest office for folder and free estimate.

*Trade name of The Colorado Fuel and Iron Corp. and subsidiaries.

WICKWIRE SPENCER STEEL DIVISION
361 DELAWARE AVENUE • BUFFALO 2, NEW YORK

THE COLORADO FUEL AND IRON CORP.
CONTINENTAL OIL BUILDING • DENVER 2, COLORADO

THE CALIFORNIA WIRE CLOTH CORP.
1080-19TH AVENUE • OAKLAND 6, CALIFORNIA

BRANCHES & DISTRIBUTORS IN KEY CITIES EVERYWHERE

Pandora*
*the nicest thing you can say about a sweater

Sizes
1 to 3
3 to 6
7 to 14
10 to 16
32 to 40

Write for our FREE catalog
PANDORA KNITWEAR Inc.
1384 Broadway, New York 18

WINDOW SCREENS
THAT ROLL UP AND DOWN
like window shades

Once in place—always in place. No putting up . . . No taking down . . . No painting . . . No storing . . . No repairing.

PELLA ROLSCREENS are easily installed on your present windows. No fitting or cutting necessary. A touch of the finger and ROLSCREENS roll up automatically onto hidden rollers. Inconspicuous. They improve appearance of your home. Make rooms lighter. Keep windows and draperies cleaner. Insect tight. Made of rust-resisting, clear-vision, Alumina wire cloth. 10-YEAR GUARANTEE. Over 2,000,000 in use. Send for interesting FREE Booklet containing easy directions for measuring. Use handy coupon below.

☆ Pella ☆

ROLSREENS
CASEMENT WINDOWS - VENETIAN BLINDS

Rollscreen Co., Dept. A-8, Pella, Iowa

Please send FREE Booklet on ROLSCREENS. Also Pella literature on Casement Windows Venetian Blinds . I am building . I am remodeling .

Name.....

Address.....

City..... State.....

FRILLED GLADIOLUS

continued from page 63

salmon-scarlet with a cream-white throat. Those who like graceful, informally shaped gladiolus will be very pleased with the small-flowered Wedgwood, a bright lavender with a cream throat that is charmingly frilled at the edges. Buckeye Bronze is another medium-size informal gladiolus with an intriguing smoky orange-copper color. The new Dieppe is one of the most beautiful of all the scarlet reds and is further enhanced by an attractive deeper red patch on the lower petals. King Lear, rich purple with a tiny silver edge, is another informal gladiolus that should not be overlooked in any collection of the ruffled varieties:

As there is a great demand for these ruffled gladiolus among the fanciers and because many are in short supply, it is advisable to place orders early for any of these superb varieties. The specialists' catalogs usually appear in January and early February and the local seed stores have a full stock of gladiolus about the same time; early buyers get the cream of the crop. Some of the varieties mentioned are still expensive, especially the large-size corms. It is not necessary to buy top-size corms of gladiolus to obtain good results. In fact, fanciers almost always buy the less expensive smaller sizes because while they produce slightly smaller spikes, they give far more increase in the form of cormlets when dug in the fall, besides providing a top-size corm for the following year.

After purchasing the new corms, be sure to give them proper storage for the balance of the winter in a cool, dry place. If you already have a collection of fine gladiolus that you dug last fall, this month is a good time to see whether the corms are receiving the care necessary to carry them through to planting time in a healthy condition. By this time the old shriveled corms should have been removed from the new corms and their root bases carefully cleaned. The husks must not be removed because they protect the fleshy corms from loss of moisture and from injury. Be sure to inspect the corms for any sign of disease such as brown spots and decayed blackish mummified portions. Discard these so that they will not infect the balance of your stock. If thrips were present during last summer's growing season, give

the corms a light application of a dust containing about 5% DDT. Then store them in boxes or paper bags in not more than two layers to allow plenty of air space. Be sure that your storage place is cool and dry; otherwise, the gladiolus will begin to sprout roots prematurely and in some instances become diseased.

Planting time for gladiolus is very flexible. Some fanciers start putting their corms into the ground the middle of April. However, this practice does not have much advantage in the vicinity of New York as the ground is still cold and these gladiolus will seldom flower much earlier than those planted about May 10. If you would like to have a continuous supply of flowers through August and September, it is a good plan to make a succession of plantings covering two months—from May 1 until July 1—putting the smaller size corms into the ground first. Unless your stock is very large, it is advisable to peel off the outside husks of the corms before planting as this will reveal any diseased corms, which should not be planted. Because of intensive cultivation of gladiolus, there is an increased amount of disease present in commercial plantings. Therefore, the precaution of dusting your newly purchased corms after peeling and before planting is strongly urged. Recently a number of protective dusts containing fungicides, in some cases combined with DDT, have been put on the market and usually can be purchased from local seed stores.

Many people, especially those who have not yet succumbed to the charm of the gladiolus, fail to realize the many uses for this flower beyond the conventional, stereotyped placing of a dozen or so, bought from a florist, in a vase. The ends of the spikes can be laid flat in a shallow bowl to be used as a centerpiece for the table; the tips, in a variety of colors, can be made into a corsage to complement the color of any dress and the spikes themselves can be combined beautifully with other flowers. In August, the gladiolus is one of the few flowers available for cutting in the garden, and the last blooms in fall can be attractively combined with bright autumn leaves to lend a glow to the house when it is bereft of other outdoor flowers.

Residence Elevators

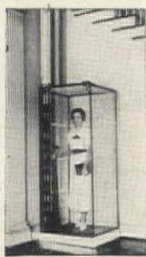

"Elevette"
Vertical lift for Stairwell or corner of room, with or without enclosure.

This Company pioneered the
**House-Lighting-Operated
Residence Elevator**

Our unique, simple and versatile lifts—INCLINATOR and "Elevette"—have for years enjoyed the public's confidence. Owner recommendations have been largely responsible for our rapid growth.

Descriptive Booklet giving full information mailed on request.

Originators and Manufacturers of Simplified Passenger Lifts for the Home.



INCLINATOR

An unique electrically operated "Stair-Lift". Folds against wall when not in use.

INCLINATOR COMPANY OF AMERICA

2208 Paxton Blvd., Harrisburg, Penna., U.S.A.



Flexscreen

Beauty and MORE!

Shimmering folds drape your fireplace with grace and charm. The flexible, woven-metal curtains are sheer, for full view of your fire's dancing fascination. Yet they're sparkproof, for your furnishings' protection—and your safety! Both curtains open or close at one time with Unipull. At better stores everywhere.

Write us at 249 Chestnut St., Norwich, N. Y., for illustrated Flexscreen folder.

BENNETT-IRELAND INC.

Chartered in 1906
NORWICH, NEW YORK

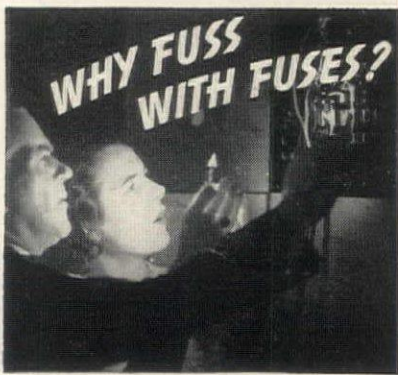

Save time, trouble and expense with a Cutler-Hammer Multi-Breaker

Why tolerate the blown fuse nuisance any longer? Why hunt fuses in the dark... or break off in the midst of preparing a meal to go to the store for the new fuses you forgot to buy? Why stumble down dark cellar stairs and fumble in the old fuse-box wondering what to do? The Cutler-Hammer Multi-Breaker ends this annoyance forever. It is installed in the kitchen or any other convenient place. And when service goes off, all you do is reset a tiny lever that has snapped out of position. Nothing to buy... nothing to replace! Service is restored in the twinkling of an eye... even by a child! The average new home can have this modern and safe protection for less than \$5.00 additional. Also easily installed in old homes. How much will it cost you? What are all the facts? Write today for our free booklet "Goodbye to Fuses." CUTLER-HAMMER, Inc., Pioneer Electrical Manufacturers, 1397 St. Paul Ave., Milwaukee, Wis.



**CUTLER-HAMMER
MULTI-BREAKER**

FREE BOOKLET—Tells facts about new, better home electrical protection. Write TODAY for your copy.

R.O.W. REMOVABLE WINDOW



You Take It Out

Move lower sash up, upper sash down. Push each window to left; right edge lifts out easily.



... And Wash (or Paint) the Outside Indoors!

This modern wood window never sticks—never rattles... See your builder or building materials dealer—or write R-O-W Sales Company, Royal Oak, Michigan.



Removable

Opens easily

Weatherstripped

DO YOU KNOW

- When a man may wear his hat in the elevator?*
- The etiquette of giving presents to your hostess?*
- When a butter plate is unnecessary?*
- The approved ways of regretting invitations?*

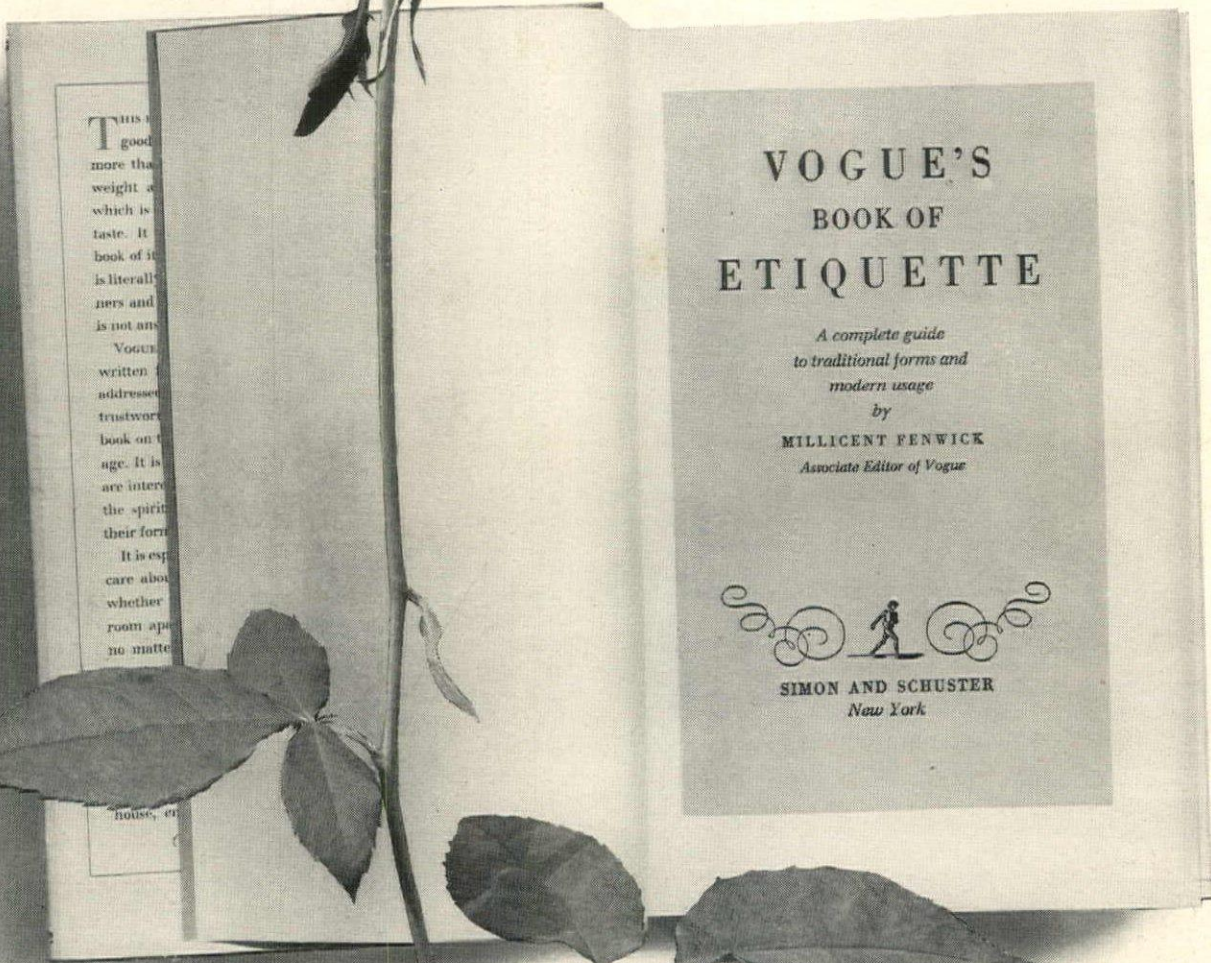

Good behavior is everybody's business . . . this is the premise of this 640-page book that has been four years in preparation. Here, in concise and comprehensive form, you will find not only the traditional code of etiquette but also the modern answers to problems which rise out of everyday human relations . . . at home, in business and in social life. An indispensable addition to every family library.

*6¾ inches, with over 100 charts and diagrams.
Bound in Buckram and stamped in gold.*

VOGUE, Boston Post Road, Greenwich, Connecticut

Please send me VOGUE'S BOOK OF ETIQUETTE

name _____

street _____

city _____ zone # _____ state _____

HG2

I enclose check money order for \$5.00

VALLIANT

is the word...

for fine
Wines

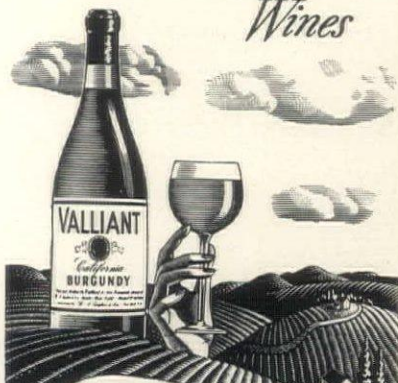

From historic Valliant & Son Vineyards—under vine since 1849—come four great wines to complement your meals. Valliant Burgundy, Valliant Riesling, Valliant Sauternes, Valliant Cabernet. Each is authentic in character and developed in accordance with time-honored traditions. Also, ask for Valliant appetizer and dessert wines: Sherry, Port and Muscatel.

W. A. TAYLOR & CO., N.Y.C.

Sole Distributors for U.S.A.

Valliant California Wines

SHEPARD Home LIFT

The AUTOMATIC ELECTRIC RESIDENCE ELEVATOR . . .

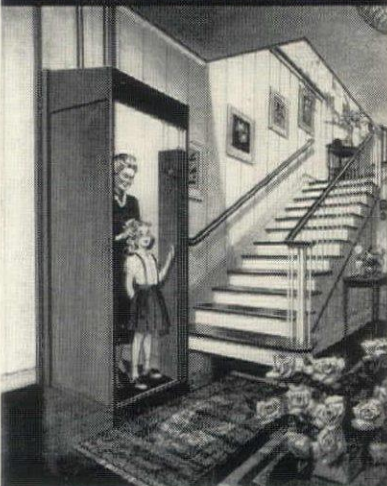

BRIGHTENS THE LIVES OF SHUT-INS

No longer need the aged or infirm be confined up-stairs. HomeLIFT will transform a house of two or more floors into a one floor home. Safe, dependable and easily installed in old or new houses. Costs less to run than a radio and operates from the light circuit. Extensively used throughout the nation. Write for catalog.

SHEPARD ELEVATOR COMPANY

2429 Colerain Ave., Cincinnati 14, Ohio
Representatives in Principal Cities

ORCHIDS continued from page 61

varieties flower in all colors—reds, whites, blues, tawny oranges, vivid golds, mixed tones of every tint and shade, some huge, some tiny, some growing in sprays, others in single blossoms. Added to this, most orchids are fragrant, some subtly so, and some deeply scented with an odor which they send out at several different and specific times during the day.

Of course you have no jungle in your house, but you can still create the essential elements of the orchid's natural environment in the midst of your steam heat. Fresh, buoyant air and good ventilation you must have; plenty of light but no direct sunlight except in winter, when the sun gives but little warmth. But most important, humidity.

For abundance of light, grow orchids in a window. Heavy cellophane between the plants and the window glass will provide proper insulation against drafts of zero weather so completely unknown to their native haunts. If your garden of orchids is to grow in a southern window, arrange a few layers of cheesecloth against the cellophane to shade the plants from the warming noon sun from mid-February to May, when you move them outdoors.

The real challenge is humidity. You can grow some potted orchids loose in the house in pebble trays of water, with numerous fog sprays each day. Among them are *Brassia verrucosa*, *Laelia superbiens*, and *Cattleya aurantiaca* and *Coelogyne cristata*. But a better way is to enclose the plants in a well-ventilated glass case. A kind of Wardian case may be purchased for about \$60. But you can devise something for much less. Any large aquarium with a movable glass top will do. Even a huge inverted bell jar with an air space around the bottom will grow one plant.

Rummage through an antique shop or somebody's attic for a couple of old-fashioned china cupboards with glass fronts. Remove the rear boards, attach the cupboards together back to back and you have a fine glass enclosure where orchids will thrive. One china cupboard alone, with its back replaced by glass and set in a window, will be ideal.

Our method is still different. My husband built an "orchidarium." If an aquarium holds water life, and a ter-

rarium earth, we decided that a glass case in which orchids grow should be called an orchidarium. Ours is a simple case against the living room window with three glass sides, the window itself forming the fourth side. Diagrams for building one are on page 138.

An orchidarium gets almost enough heat from the room but there are simple ways to add more when needed. One is a 100-watt bulb placed under a flower pot and arranged so as not to touch the foliage.

Horticulturally speaking there are warm orchids, cool orchids, and intermediate orchids, each group with different tastes in heat. We bow to specific temperature demands only to the extent of arrangement of plants in the orchidarium, those preferring coolness next to the window, the warmth-loving plants away from the window, the intermediates in between. All winter our orchidarium remains naturally about 65° or 70° by day and drops to 50° or less at night, following the house temperature. When the sun shines on our southern window, the thermometer often runs up to 80° or 90°. Those days all vents are kept open and several sprinklings are in order. One vital point about temperature—it must fall at night. Orchids require the even rhythm of that change every 24 hours. In their native tropical habitat nights cool off—sometimes drastically.

Next comes the question of water. The camel has his hump—the orchid its pseudobulb. The pseudobulb is the green banana-like object at the base of the leaves. Here the plant stores food and moisture obtained from air and water, its twin and chief sources of nourishment. This fleshy green bulb is a sort of barometer to the orchid's well-being. It should remain, most of the time, filled out and a good, healthy green color.

If it turns yellow, the plants aren't getting enough light. If it shrivels, more water is needed. If it rots, less water is the prescription. You soon learn to strike a happy medium.

The few minutes' daily care orchids require is largely a matter of water. The chemicals in most city reservoirs aren't fatal to orchids but neither are they beneficial. So use rain water or melted snow if you possibly can. Strain it through a fine cloth, and store it in
(Continued on page 133)

Every Kitchen Needs
Aristo-mats

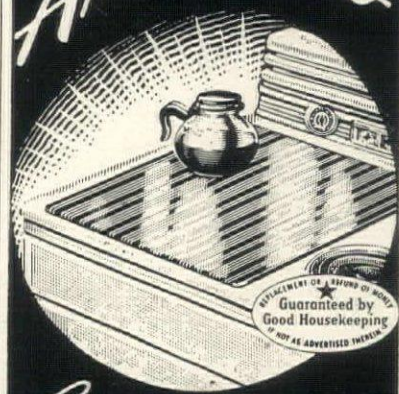

Guard the precious beauty of your new stove . . . add gay charm to an old one

Glamorize your kitchen as you protect fine surfaces from heat, scratches, spilled foods. Use cheery, gay Aristo-mats on stove tops, table tops, under electric appliances. For lasting beauty and dependability, insist on the best—Aristomats, wherever housewares are sold.

Finest quality money can buy!

PHOENIX TABLE MAT CO.
Chicago 7, Illinois

Give your home
Appealing Personality



with
ATARA
Room Fragrance

Now you can impart new personality to your home by perfuming each room and closet with ATARA Room Fragrance. All you do is pour a little ATARA Fragrance in an attractive porous-clay FRAGRANTIZER and immediately a heavenly aroma permeates the room.

Choice of four exquisite ceramic models. Hanging type: vase, flower basket (illus). Standing type: Cocker Spaniel, Wirehair Terrier (illus).

12 delightful scents to choose from—Mountain Pine, Carnation, Gardenia, Rose, Trefle, Sandalwood, Flower Garden, Lilac, Apple Blossom, Old Spice, Honeysuckle and Lavender.

SPECIAL TRIAL OFFER \$1
Simply write indicating what scent you prefer. We will mail postage-paid the fragrance of your choice, PLUS a standing or hanging Fragrantizer. Money back if not satisfied.

Amhar Industries Dept. B
P. O. Box 307, Huntington, New York

DONNELLY-KELLEY
Mirrors

Distinctively designed in charming French Provincial, this hand-engraved mirror will repeat decorative features in your home, and bring enjoyment for many years... Offered by your dealer... Write for free illustrated folder.

Donnelly-Kelley Glass Company, Holland, Michigan



"It's not a green carpet, it IS grass. These people must use an Eclipse."

THE OUTSTANDING NAME IN POWER LAWN MOWERS

Noted for precision-mowing, handling ease, dependable power and sturdy construction—Eclipse offers power mowers with exclusive features, for every grass-cutting requirement.

ROCKET 20"
Standard or Hi-Cut Models. The leader since 1938 delivers effortless, fingertip controlled precision power mowing in an economical home size model.

PARKHOUND 21"
For larger lawns and commercial use, this heavy-duty mower is designed, built and powered to stand up under constant use.

ROLLOWAY 25"
This easy-handling mower performs faultlessly on estates where lawn appearance is primary. Note full-swivel caster wheel.

SPEEDWAY 32"—Sulky-equipped for mowing large areas, Speedway cuts a 32" swath at 600 feet per minute.

FREE BOOKLET

Lists all the features to look for in buying a power mower. Shows and describes Eclipse models in detail. Write for your copy and name of nearest dealer. The Eclipse Lawn Mower Co., 602 Railroad St., Prophetstown, Illinois.



POWER LAWN MOWERS BY

Eclipse

A COMPLETE LINE OF HAND AND POWER MODELS

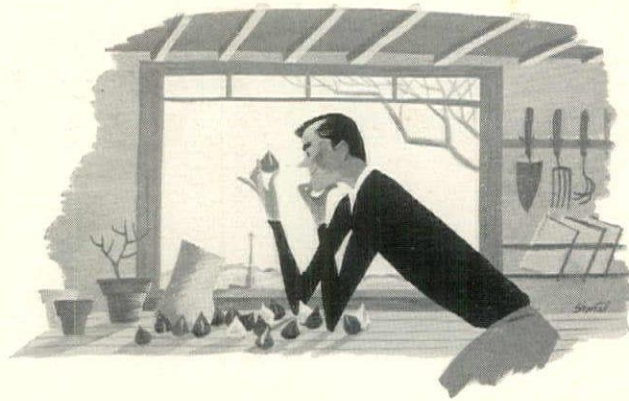

GARDENER'S GUIDE

As February lengthens, gardeners feel the first urge of "rarin' to go." More and more daylight. Deceiving warm hours appear, with a plummeting thermometer on their heels. New seed packets itch in the hand. If you can't resist the temptation, go ahead and sow something. In fact, February is the month to sow seed of *Vinca rosea*, fibrous begonia for bedding out later (sow in sand and shade the seedlings), Jerusalem cherry, *Cobaea scandens* (set the seeds on edge), tomatoes and sweet peas. A good general starting mix is equal parts of clean sand, loam and humus or screened peat moss.

February is also the month to force cut branches and twigs of pussy-willow, forsythia, Japanese quince, flowering almond and apples. Slit the stems to quicken absorption of water. A piece of charcoal keeps water fresh.

Pests begin attacking house plants now. Heaven knows where they come from! Syringe the underside of leaves briskly to knock out red spider. Scale on ferns can be dispatched with whale-oil soap suds. Wash plants frequently with tepid water and feed them.

And what are you going to do with those forced bulbs after they have flowered? Throw away the paper whites. Feed freesias, hyacinths, daffodils and tulips, spray to control plant lice and keep them growing as long as possible. When leaves start yellowing, let the pots dry. The hardy bulbs can go into the garden later. Store freesias for forcing later in fresh soil. When cyclamen have finished flowering, store in a cool room, water occasionally, and, when warm weather comes, set them out in the garden. They should then give a second season of growth with profuse but smaller flowers.

Other indoor jobs include sprinkling dahlia tubers occasionally and examining gladiolus corms (as the gentleman-gardener at the top of this column is doing). Those that show disease are cast out and burned. Tulips that have been buried in storage to root should first be set in a sash-covered frame until the premature foliage has straightened up and become more vigorous, and then brought into a warm place for flowering.

OUTDOOR JOBS

Since you have thus made your first horticultural move out of doors, remember that grape vines and fruit trees are pruned now. Cover boxwood and rhododendrons with gunny sack-

ing or pine boughs. In February and March these plants sun-scald.

It is a counsel of perfection for gardeners to be forehanded. Thus, if your store of fertilizer has run low, fill it up. The same with spraying materials. Even February is not too early to send off lawn mowers to be sharpened. Get them done before the rush and (or is it just a fond hope?) a more thorough job will be done.

The true countryman will always find things to do outdoors or in his workshop. Those garden benches that need repair, that longer pole for tree-clipping, more seed flats to be put together. He might even venture on an ambitious arbor, or, if mechanical, cure a cranky power mower.

If there are children around the place, see that they keep the bird feeding stations well supplied with grain and suet. Country children without country jobs are a contradiction in terms and will come to no good!

COUNTRY BOOKSHELF

Still another class of countrymen become what are known as "curious gardeners." They never cease exploring the illimitable wonders of their world. Books furnish the food they most relish. From England come two slim volumes (most books from England today are slim and their margins narrowed) to delight the soul. One is *Through My Garden Gate*, by Newman Flower, a series of delicate and keenly perceptive essays; the other is *Wassail! In Mazers of Mead*, by G. R. Gayre. It is an account of mead, metheglin, sack and other ancient liquors, and of the mazer cups out of which they were drunk, with some comments upon the drinking customs of our forebears. Since honey is the basis for these ancient drinks, a well-rounded countryman should not blush to know about them. Those who have enjoyed that famous little English quarterly will welcome *The Countryman's Book*, the best of its "pieces."

From this country springs Norman Taylor's *Encyclopedia of Gardening*—his *Garden Dictionary* of 1936 revised, enlarged and put in smaller and handier form. The veriest beginner will welcome *Learning to Garden*, by Olive Mason Gunnison. Finally, for the specialist comes the *Lily Year Book*. Since more people are going to be growing lilies, our appreciation of the valuable material in this year book will deepen.

—RICHARDSON WRIGHT

BROWNELL ROSES

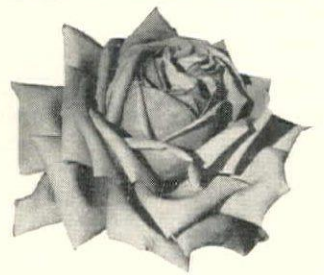

"Curly Pink" and other Sub Zero Hybrid Teas

21 Different Colors and Forms
Vigorous—Beautiful—Easy to grow—Large, abundant blooms, more constantly—Comparable with the best.
Can live several decades even after low sub-zero. *Save replacement expense.* Plants that fail, anywhere, within 2 years, replaced free, purchased from the hybridizers—

Also beautiful yellow and orange hardy Climbers
Send for pictured list

BROWNELL ROSES
33 Rose Park Little Compton, R. I.

Kellogg's GARDENIAS GROW OWN CORSAGES

Plant in sunken flower pot or can till fall. Then set in sunny window for smart, beautiful, wonderfully fragrant winter corsages.

FREE! Garden Beauty Book...Write Today!
R. M. KELLOGG CO., Box 550, Three Rivers, Mich.

Tuberous BEGONIAS

We have specialized for over twenty years in producing the best Tuberous Begonias in America. Our staked stock is extra fine, from plants marked off in the beds while in flower.

A COPY OF OUR NEW CATALOG WILL BE SENT FREE ON REQUEST

5% discount on all orders received before March 15
HOWARD R. RICH
252 NORTH 8TH ST., READING, PA.
former address: Atlantic, Maine

WATER LILIES

Rainbow Colors
MY Full-of-Bloom CALIFORNIA GROWN WATERLILIES ARE GUARANTEED TO GROW AND BLOOM FREE POSTAGE ANYWHERE!

My large, hardy plants are lowest in price. Bloom at once. Send today for MY NEW CATALOG. Beautifully illustrated in Colors.

JOHNSON WATER GARDENS P. O. BOX F PARAMOUNT, CALIF.

FREE! MAIL COUPON FOR BIG NEW ROSE BOOK

BIG 48-page SPRING CATALOG shows in FULL COLOR—hundreds of newest and most popular roses and perennials, including All-America Prize Winners. Catalog also provides garden hints, helps planning, shows how to save money. A handy book you can use profitably all year long. All roses offered are Guaranteed To Live and Bloom in Your Garden. Supply limited. 80 mail coupon today. Jackson & Perkins Co., 436 Rose Lane, Newark, New York.

JACKSON & PERKINS CO. WORLD'S LARGEST ROSE GROWERS
436 Rose Lane, Newark, New York
Send me, FREE, new SPRING 1949 Catalog.
Name _____
Address _____
City _____ State _____

ORCHIDS continued from page 131

a crock where it will be room temperature. Most orchids are incapable of absorbing sufficient amounts of water through their roots alone. They take in additional quantities through the leaves. In a sense orchids have amphibious instincts. Their roots like air as well as water and their tops like water as well as air. In an orchidarium a couple of sprayings a day is usually sufficient. Syringe in the morning or early enough in the day so the plants will dry out before sunset. Water lodged among the leaves all night often starts rot.

Orchids fall more or less into two groups—terrestrials and epiphytes. A terrestrial plant grows with its roots in earth from which it takes nourishment, while the epiphyte grows above ground, often in trees, takes its food and moisture chiefly from the air. These classifications give you a clue to the amount of pot watering the different orchids need. It is really very simple. The roots of the terrestrial orchids—in the earth—should be soaked daily, they never want to dry out, while the roots of epiphytes must dry out completely and breathe a bit of air between waterings. In winter it takes a five-inch pot in an orchidarium about a week to dry thoroughly. You can take the pot and by weighing it in your hand, by "hefting" it, tell whether last week's water has dried out. The weight, wet and dry, of different pots you learn by experience.

There is another factor to consider in regard to watering orchids—the annual growing cycle which is roughly: grow—pause—flower—rest. A plant ac-

tively growing needs more water. When the new growth is complete the plant must make a decision. If conditions continue the same, warm and wet, it relaxes and manufactures more fresh greenery. If, however, it is given less water and is cooled off slightly, it will think desperately of possible extinction of the race. The urge for reproduction quickens, a decision is made—and presently up comes a flower spike.

Aside from watering, keep track of the vents in the orchidarium, opening them at sunny moments during the day. Keep humidity 60% to 80%. Frequent fog sprays will raise it rapidly. A fog spray is created by a nozzle with very fine holes—any atomizer type of spray will do.

An additional favor you can do your plants is to shine a 100-watt bulb from a bridge lamp on them at dusk and for a few hours thereafter. This is a pretty good substitute for the longer daylight hours in Central America.

From time to time, wipe off the leaves and pseudobulbs with a wet sponge, using an old toothbrush for attacking the cracks. Wash and brush the red clay pots so the roots can breathe through them. With tweezers, pick off all dried brown membrane that sheathes new growth, as well as any loose fibrous material at the base of the bulbs. It's under this that disease and insects may lurk. A healthy orchid will seldom be troubled by a disease or an insect. But occasionally some tiny creature will

(Continued on page 135)

WOODEN FENCES & GATES

Over 30 years' experience has created a line of fences and gates, so complete that it meets every conceivable wooden fencing need. Authentic design and quality construction assure lasting satisfaction.

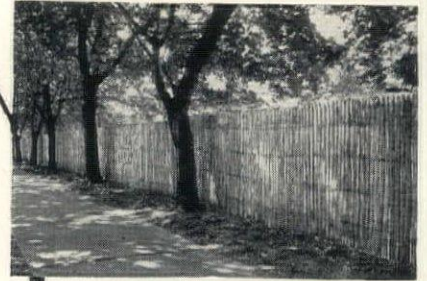

WOVEN PICKET FENCE

Gives privacy and protection. Made of half round saplings. Two distinct types. Cleft types have space of 1/4" between pickets. OUR SPECIAL CLOSE TYPE has pickets with straight sawed edges which are butted tight together. This fence is used where absolute privacy is needed. Four Heights.

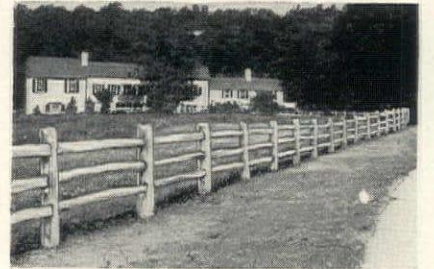

POST AND RAIL

Selected hand-split chestnut. Available in either the 2, 3 or 4 rail types. A strong, beautiful, long-lasting fence.

CHILDREN'S OUTDOOR PLAY-YARD

No child of six or under can climb out. Ample room for sandbox and playthings. Can be bought, in four 8 ft. sections to eight 8 ft. sections. 3 ft. or 3 1/2 ft. high. Gate is included. All the sections are hinged together. Portable.

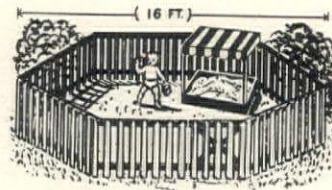

PROMPT DELIVERY

Write today for Illustrated Booklet and Prices.

Rusticraft FENCE CO.

(David Tendler) Est. 1918
8 KING ROAD, MALVERN, PA.

Manufacturers of

TIGHT SCREEN • WOVEN PICKET • ENGLISH HURDLE • POST & RAIL FENCES
"Won't Sag" FARM GATES • HORSEBACK & SELF-LOCKING FIELD GATES
CHILDREN'S OUTDOOR PORTABLE PLAY-YARDS

Wayside Gardens



Horticulture's Loveliest come from Wayside

There are many wonderful new varieties available at Wayside this year... exclusive introductions, so delightfully different and unusual you will want to know all about them. Wayside Gardens' splendid new catalog contains full descriptions, hundreds of fine color illustrations, and scores of helpful, timely hints for better gardens.

Lovely new LILACS

Esther Staley. The only truly pink lilac. Healthy, vigorous plants bear exquisite, single, La France pink blooms. Unquestionably the finest of pink tinted lilacs—a decided improvement over the rare, so-called pink, "Lucie Baltet."

Clarke's Giant. Introduced last year, this novelty is the largest and best lilac in existence. Great clusters of magnificent, soft, gentian-blue flowers 12 inches or more in length.

Lovely new ROSES

Wayside is indeed proud to introduce two of the finest new hybrid tea roses to be found anywhere. "California Centennial" is the best red, and "Sleigh Bells" an outstanding white.

California Centennial. A vigorous grower. Simply gorgeous flowers of the most brilliant, glowing, deep, crimson red in existence. The velvety petals are amazingly heavy—will not fade or turn blue.

Sleigh Bells. Huge, heavy flowers of sparkling white—long stemmed and fragrant. Plants are sturdy with glossy disease-resistant foliage.



HYBRID TEA ROSE

HARDY ASTER • Plenty (top)
Peace (lower)

Lovely new PERENNIALS

Described below are just a few of the 18 exciting new perennials—all guaranteed superior quality "Root-Strength" plants available only at Wayside.

Three Hardy English Asters, "Peace," "Plenty" and "Prosperity." Charming pink-lavender, soft blue and rose pink. Easy to grow anywhere, they produce 2 in. flowers by the thousands.

Two New Border Pinks, *Dianthus Evangeline* (soft persian rose) and *Dinah* (deep persian rose with maroon center) flower profusely spring and fall. Spicy

clove fragrance... grow 8 to 10 inches tall.

Giant Gaillardia "General George Patton". Enormous 4 inch flowers with dark red petals tipped with gold. Blooms all summer, producing 60 or more large flowers on 3 1/2 foot high plants. Perfectly hardy.

Shasta Daisy, White Giant. Noteworthy new shasta daisy so completely double it resembles a lovely white pompon. Of easiest culture, this remarkable perennial produces flowers 2 1/2 in. in diameter, opening layer upon layer to 1 1/2 inches deep.

SEND FOR THE WORLD'S FINEST BOOK-CATALOG

Almost 200 pages, with hundreds of flowers illustrated in their natural colors. Thousands of gardeners rely on this book, year after year, as their source book of ideas and the finest worthwhile new plants. Complete cultural instructions for each item. To be sure you get your copy it is necessary that you enclose with your request 50¢, coin or stamps, to cover postage and handling costs.

30 MENTOR AVE.

MENTOR, OHIO

Wayside Gardens



DIANTHUS
Dinah



DAHLIAS

continued from page 62

INDOOR Lily-of-the-Valley



MAX SCHLING'S Fragrant Danish Lily-of-the-Valley Pips for Indoor forcing are not to be confused with the usual Pips offered for sale. We consider our Lily-of-the-Valley Pips to be the finest obtainable in this country.

They will bloom in approximately 21 days and if used in consecutive plantings will give continual bloom throughout the Winter.

12 for \$2.75 25 for \$5.25
100 for \$19.50

••••• NEW CATALOG •••••
Mail us your reservation immediately for our free 1949 Spring Catalog for Garden Lovers, which is beautifully illustrated in color. It will be sent to you as soon as it is off the press.

**Max Schling
Seedsmen, Inc.**
616 Madison Avenue, New York City 22

spectacular than the outer floral rays. The general effect of the buff rose flower lends itself to pleasing table decorations.

ORCHID DAHLIAS. The one we selected is Twinkle, white with lavender patches and dots on the reverse of its petals. They curl showing the color prominently. The petals are pointed and revolute. Blossoms average 3½ inches; stems 5 to 12 inches. Bush height is 3 feet. Twinkle is very fine for arrangements.

DWARF DAHLIAS. Of this border type we like Nickey best. This bush height is 2½ feet. Blossoms grow 3½ by 1½ inches and are in season from late August to September and later, when the bush is covered with blossoms. Color is primrose yellow. Dwarf dahlias are often forced through greenhouse culture and blooms in pots are grown from January to March. Easter Greeting, a white dwarf dahlia, has been exhibited in New York spring flower shows on several occasions.

COLLARETTE DAHLIAS. We have chosen Fandango. Outer rays are nopal red, base of lemon yellow. Petaloids at the center are chrome yellow lined red. Size is 4 inches on stems 8 to 10 inches long. This type has one failing: the roots are difficult to winter over.

But replacement plants may be purchased at reasonable cost.

MINIATURE. We have chosen Jubilant, the American Jubilant (there is also a foreign variety by that name). Our miniature, cherry red with an orange blend, is very bright and attractive. It won the Derrell Hart Medal from the American Dahlia Society. Size is 3 by 2 inches; stems grow 10 inches long. The bush is 3½ feet high. Jubilant Blossoms profusely from August till frost in most localities.

POMPON. This popular type has many fine varieties. Therefore, the selection of the one best and most pleasing variety is especially difficult. We selected Honey. The color is picnic yellow flushed and edged scarlet; the size from 1¼ to 1¾ inches. In partial shade, they are smaller. Stems range from 10 to 12 inches and the bush height 3 to 4 feet. Honey keeps longer than most pompons and blooms profusely.

BALL. This old-fashioned type is becoming more popular. We prefer Rosy Dawn, its harmonious blend of golden yellow and rose red being one reason we like it. It is 4 by 3 inches on a 5-foot bush. Rosy Dawn received an A.D.S. certificate at East Lansing Trial Grounds.

GLADIOLUS and DAHLIAS Grow them together — Their Exact Colors and Tones make them "MATCHED MATES"

Gladiolus—with their slim and stately flowering spikes—and the majestic, globular flowers of Dahlias—these two old friends grow together, blending their same colors and tones to give a new and most interesting beauty to your garden—or as cut flowers in the home. Plant the Gladiolus 2 weeks after the Dahlias have been put in (about June 10th in the Northeast).

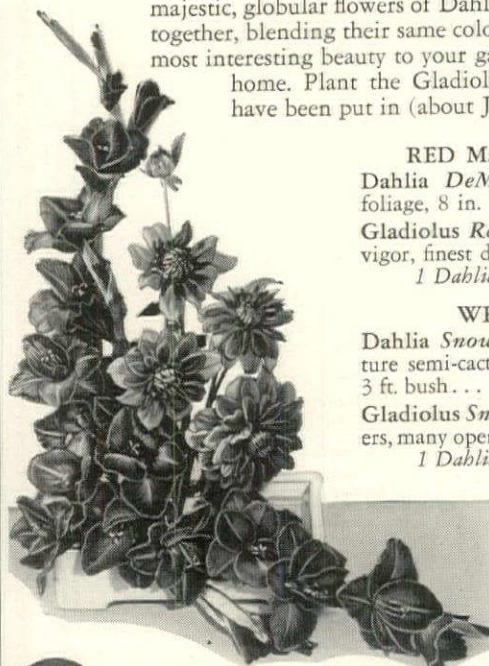

RED Matched Mates—as pictured
Dahlia *DeMolay*: Velvety dark red, dark foliage, 8 in. blooms, 5 ft. bush... Each 75¢
Gladiolus *Rewi Fallu*: Tremendous size and vigor, finest dark red... Doz. \$1.75
1 Dahlia, 10 Gladiolus... \$2.00

WHITE Matched Mates
Dahlia *Snowsprite*: One of the best miniature semi-cactus Dahlias, snow white blooms, 3 ft. bush... Each 75¢
Gladiolus *Snow Princess*: Heavy texture flowers, many open together, grows 4 ft. Doz. \$1.50.
1 Dahlia, 10 Gladiolus... \$1.60

YELLOW Matched Mates
Dahlia *Marietta E.*: Cactus, canary yellow... Each 75¢
Gladiolus *Miss Bloomington*: Graceful, long spikes, canary yellow... Doz. \$1.25
1 Dahlia, 10 Gladiolus, \$1.65

Cultural instructions in shipments. Send 10¢ for new Spring 1949 Planting Catalog in full color—Roots, Bulbs, Seeds, Plants—flowers that glorify your garden.

flowerfield® PLANTS, BULBS since 1874

FLOWERFIELD BULB FARM, INC. • DEPT. 11 • FLOWERFIELD, LONG ISLAND, N. Y.

Waterlilies

BRING COLOR AND FRAGRANCE TO GARDENS EVERYWHERE

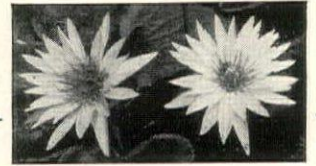

Waterlilies are easily grown and should be in every garden. Put them in a tub of water if you do not have a pool and in a few short weeks you will enjoy beautiful blooms.

OUR NEW COLORFUL WATERLILY AND GOLDFISH CATALOG FREE! Lists the choicest varieties of waterlilies and fancy fish for pools and aquariums. Write today for your copy.

THREE SPRINGS FISHERIES

129 Main Road, Lilypons, Md.
411 N. 7th Ave., Suite 713, Dept. 129, St. Louis, Mo.
333 N. Michigan Ave., Dept. 129, Chicago, Ill.

Kellogg's DAZZLER CARNATION
Flashing red, winter-hardy, everblooming... 40 to 50 blooms at one time. Flowers 8 to 10 weeks after planting till frost.
FREE!...Garden Beauty Book...Write Today!
R. M. KELLOGG CO., Box 562, Three Rivers, Mich.

RUSSELL'S for Better Daylilies
Send for the world's largest Daylily catalogue in natural colors. It's yours—it's free. From the world's largest grower. NEW REDS, WINES, ROSE, BICOLORS, AND LEMONS Hardly from Maine to California.
SPECIAL OFFER
One each of all above new colors. Five lovely new varieties, correctly labeled, sent postpaid for \$4.00.
RUSSELL GARDENS
Spring 4, Texas

RARE FLOWERS

A thousand unusual flowers interestingly described in the illustrated catalog that is yours for the asking.
REX. D. PEARCE
Dept. H, Moorestown, N. J.

TUG-O-WHEEL
COMPLETE GARDENING OUTFIT
MAKES GARDENING EASY! Thousands of satisfied users
CULTIVATOR AND MANY OTHER USEFUL ATTACHMENTS
IDEAL for VEGETABLE GARDENS
No more hard spading! You too can have fine gardens, with little, less effort (do 10 hrs. work in one). "TUG-O-WHEEL" does it—all steel outfit plows 5" deep; marks rows 12" to 36" wide; hills, cultivates, destroys weeds; fast, quick, easy, quality fully guaranteed. Free folder tells all. Write
Tug-O-Wheel Hand Plow Co.
Dept. M Ballston Spa, New York

Grow XMAS TREES
We grow 20 million trees a year. For special Xmas tree bulletin, prices, write to address below:
BLUE SPRUCE 5 FOR \$3
Very superior stock. Well-branched 6 year old 8-14" tall. Sent postpaid at planting time. For Evergreen Catalog write to address below:
ARBORVITAE 15 FOR \$3
For hedges or specimen trees. 5 yr. old 6 to 12 in. Sent postpaid at planting FOR time. For "Evergreens" booklet write—\$3.
MUSSER FORESTS, Inc. Indiana, Penna.

GERMAIN'S SENSATIONAL \$1 SPECIALS VALUES FROM CALIFORNIA
FREE ROSE BOOK INCLUDED
GLADIOLUS Tall spikes with 6 and 7 inch blooms, 5 each; Red, Yellow, Shell Pink, Bright Rose, White, PLUS Novelty (1) Lady Jane—a giant pastel cream and daffodil yellow, 26 Bulbs only... \$1
TUBEROUS BEGONIAS Giant flowering. One each Camellia Type in Red, Orange, Rose, Yellow, Apricot, PLUS one new Hanging Basket Begonia, 6 Bulbs only... \$1
LILY OF THE VALLEY for Lovely Bloom Indoors in JUST 21 DAYS! Clusters of charming, pure white bell-shaped blossoms on graceful stems. Exquisite fragrance, 5 pips only... \$1
all 3 \$1 Specials only \$2.75
SEND TODAY for GERMAIN'S 1949 ROSE BOOK & GARDEN CATALOG
Every Page in Natural Color
Featuring Germain's outstanding Patented Roses. Also new Blue Giant Violet; rare Pelargoniums; giant Carnations; Blatia, new garden Orchid; Camellias; Gladiolus; Begonias; Bulb Specialties and Flower Seeds. **WRITE TODAY!**
FREE!
AMERICA'S FINEST ROSE BOOK AND GARDEN CATALOG
GERMAIN'S
Dept. HG-2 Los Angeles 21, California
Rose Growers and Horticulturists Since 1871



PEACE A Supreme Achievement

in our more than 50 years of STAR ROSE specializing, is now first and only winner of the National Gold Medal Award of the American Rose Society, based on two-year official test garden results. Order now \$2 ea., 3 for \$5 ppd.

Our catalog, FREE, includes PEACE; recent All-America Award Winners Tallyho and Forty-Niner, and others. Many shown in full color. ALL GUARANTEED TO BLOOM, each of the 134 outstanding Star Roses described can add new glory, new glory to your garden. Write today.

THE CONARD-PYLE CO.
Robert Pyle, Pres. West Grove 321, Pa.
LEADING ROSE DEALERS SELL PEACE

FREE NURSERY CATALOG

Write for this big FREE Color Catalog of Fruit Trees, Berries, Ornamental Trees, Shrubs & Roses. Maloney quality always best. SATISFACTION GUARANTEED. Our 65th Year.

MALONEY BROS. NURSERY CO., INC.
58 Circle Road Danville, N. Y.

GIANT SHAGGY ASTERS
RED * WHITE * BLUE *

3-15c Packets. One each: Hearts of France Red, Snowball White and Blue Gem. Gorgeous 5 in. Blooms, 2 1/2 in. thick on stately stems. Send 10c Today for these gorgeous asters and Big Seed, Plant and Nursery Catalog. **FREE**

R. H. SHUMWAY SEEDSMAN Box 697 Rockford, Illinois

FRUIT TREES, STRAWBERRY, RASPBERRY AND BLUEBERRY PLANTS

Bountiful FRUIT TREES, BERRY PLANTS, ORNAMENTALS. Our complete line of fruit and nut trees: Blueberry, Boysenberry, Strawberry, Raspberry, Grape, Asparagus plants, Flowering Shrubs, Shade trees and Evergreens leads to beautiful homes and bountiful harvests. Send for free 60 page Planter's guide catalogue today. **BOUNTIFUL RIDGE NURSERIES** Box K-29, PRINCESS ANNE, MD.

Burpee GIGANTIC ZINNIAS
75¢ PKT. **10¢**

Gorgeous blooms, up to 6 1/2 in. across, the biggest you've ever seen! Apricot, salmon, orange, yellow, rose, scarlet, other colors, mixed. **Easy to grow!** For you to try, we'll mail a big 50c Pkt. of seeds postpaid for just 10c. Send Dime Today!

W. ATLEE BURPEE CO.
391 Burpee Bldg. Philadelphia 32, Pa. 391 Burpee Bldg. Clinton, Iowa

DWARF GEM MARIGOLDS

New Dwarf French Double-Type, Mixed. 8 to 10 in. plants bristle profusely from early summer to frost. Make charming beds and borders. **10¢** Trial packet.

Send for **FREE Seed Book**
L. L. OLDS SEED CO.
DEPT. 43 MADISON 1, WIS.

Rayner's 33 VARIETIES FIELD TESTED

NEW 1949 BERRY BOOK & CATALOG FREE!

STRAWBERRIES BLUEBERRIES, RASPBERRIES, BLACKBERRIES, GRAPES & ASPARAGUS fully described with planting directions in our '49 Berry Book & Catalog. (Nation-wide shipments). Write for **FREE COPY NOW!**
RAYNER BROS., 62 Berry St., Salisbury, Md.

HOUSEBREAK AN ORCHID

continued from page 133

turn up out of the blue. To extinguish it, dip pot, plant, foliage and all in a solution of DDT with nicotine.

When you buy an orchid plant it usually arrives properly potted and, all else being equal, won't want to be disturbed for a year or two longer. There are three ways to tell when an orchid needs repotting: (1) when the compost decays; (2) when the plant looks sick and you think there might be faulty drainage; (3) when it outgrows the pot. As a general rule, pot *after* the plant has commenced its new growth—when this growth is an inch or two high.

The orchid is the plant that walks—it actually does from one side of the pot to the other. In repotting plants, place the oldest pseudobulb against one rim. If there are four or five bulbs to a plant, this correctly leaves the newest, or last, bulb in the middle of the pot. New growth moves straight across to the other rim. When it arrives there and spills young roots outside the pot, it needs a shift.

For repotting use Osmunda fiber (dried roots of the Osmunda fern). Some orchids (especially the epiphytes) want nothing else. Some need chopped sphagnum moss as well, and a few, among them the terrestrials, long for bits of half-rotted oak leaves and compost, in addition.

Potting procedure is as follows: in a five-inch pot, chip out the drain-

age hole to one inch with a screw driver and hammer. Arrange an inch or two of charcoal and broken pottery in the bottom. Wrap the orchid roots in a ball of Osmundine to protect the new growth—this after removing the old rotted fiber and trimming away any dead roots. Push plant and Osmundine ball into the pot firmly, placing it so that the oldest pseudobulb is against one rim. With a strong pointed stick or a screw driver and your good right arm, add more Osmunda fiber, working every new clump down the side, after pushing the Osmundine already there toward the center. You end up with about three times as much rooting material in the pot as you would think could fit. This is as it should be. The orchid wants to be so firmly anchored that you can pick up plant, pot and all, by grasping the bulb, without danger of dislodging it. Orchid nurseries are usually good-natured about demonstrating, when you are new to the ways of orchid potting.

Propagating orchids by division of back bulbs is simple. Gradually the old pseudobulbs die off. If severed from the plant before this, they will often make new plants. With a sharp knife, cut down between a couple of back bulbs, leaving at least four good hearty ones on the main plant. Let the newly cut bulb remain undisturbed in the pot for a year or so, until it has new growth
(Continued on page 136)

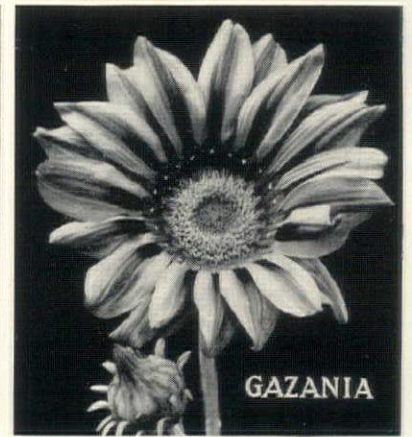

HAVE YOU GROWN THIS BEAUTIFUL FLOWER?

LISTED AMONG MANY NEW AND UNUSUAL VARIETIES BY **SUTTON - READING - ENGLAND**

THE WORLD-FAMOUS SEED HOUSE
SEND FOR A CATALOG TO
G. H. PENSON, RESIDENT REPRESENTATIVE
Box 646, GLEN HEAD, N. Y.
WHO CARRIES COMPREHENSIVE STOCKS OF SEEDS

Sutton's ★
BRITAIN'S BEST Seeds

HOW TO HAVE A BETTER LAWN WITH LESS EFFORT

READ *Lawn Care* T M REG

The time saving tips in these seasonal bulletins have enabled thousands to have sparkling green Scotts lawns. *Lawn Care* is their "bible." J. E. White of Upper Montclair, N. J., says, "I find *Lawn Care* as valuable as your products. My present lawn is just beautiful and it was no trick to get, thanks to *Lawn Care* and **Scotts** products." Send now for your Free 2 year subscription to *Lawn Care* and see how easy it is to have a luscious green lawn. No obligation.

O M Scott & SONS CO.
23 Spring St, Marysville, Ohio
also Palo Alto, Calif



Scott's
LAWN CARE Products
Make Sparkling Lawns!



Vaughan's famous GIANT TREE TOMATOES
win new praise

These tremendous tomatoes are the talk of amateur gardeners all over the country. The agricultural editor of a leading Chicago newspaper writes: "Giant Tree Tomato is producing heavily, with each tomato weighing more than a pound. The vines, trained on stakes, tower 7 or more feet high . . . the tomatoes are enormous . . . one can make a full salad." George Cooper, veteran tomato grower of Minneapolis, sent three

fruits that weighed exactly 5 pounds to Paul Light, columnist on the St. Paul Pioneer Press, who published this thank-you note: "Thanks . . . for the biggest, reddest, fattest tomatoes I've ever seen. Three of them have supplied the Lights' considerable salad needs for almost a week." These huge fruits are borne in potato-leaved plants of amazing vigor. Few seeds, mild flavor, meaty flesh. Try them this year. Packet 50c.

A BUSH OF BREATH-TAKING BEAUTY. Is any flower lovelier than Heavenly Blue Morning Glory for transforming a wall or trellis into a fairland of color? How often have you wished you could grow it as a bush in a garden vase, large flower pot or in the border at that focal point? Now you can with this "mutant" of Clark's Heavenly Blue Morning Glory. Nature caused it to grow as a bush rather than a vine. It's the outstanding novelty of the year. No. 2947 Ipomoea Blue Mound. Packet 25c.



VAUGHAN'S SEED STORE, Dept. 82
10 W. Randolph St., Chicago 6, Ill.
47 Barclay St., New York 7, N. Y.

Please send me **FREE** copy of *Vaughan's Gardening Illustrated*, describing 2500 varieties of flowers and vegetables. Enclosed is \$_____ for which please send me:

_____ Packets Giant Tree Tomato @ 50c each.
_____ Packets No. 2947 Ipomoea Blue Mound @ 25c each.

Name _____
Address _____

SEYMOUR SMITH IMPROVED Snap Cut PRUNER

THE EASIEST CUTTING PRUNER MADE

Lightweight ALUMINUM
EXTRA STRONG FOR HEAVIEST PRUNING

NEW light, strong aluminum design, beautifully balanced. Anodized finish. Non-pinching handles. Alloy steel precision ground blade and original "anvil" slicing action cuts $\frac{3}{4}$ " limbs with amazing ease. Improved one-finger catch for use with either hand locks blade closed. All parts replaceable. 8" long. \$2.75. These and other fine Seymour Smith Shears at your dealer's, or write us—free circular.

West Coast prices 10% higher



- LONG HANDLED PRUNERS
- Multi-Pruner
- HEDGE SHEARS
- EZY-CUT GRASS SHEARS
- TREE PRUNERS

This Book at NO EXTRA CHARGE 40 pages of authentic pruning information without charge to buyer of any Seymour Smith tool, or sent postpaid for 25c.

SEYMOUR SMITH & SON, Inc.
900H Main St., Oakville, Conn.

Totty's NEW DIANTHUS



Hardy Garden Carnations

Here are two of the most delightful and satisfying varieties to increase the attractiveness of your garden. They begin blooming in late May and continue throughout the summer and early fall. Hardy, yet delicate in appearance, they produce quantities of dainty, fragrant flowers. You'll find them charming as cut flowers for every room in your house.

Alice—A striking combination of color, this lovely white hardy carnation has a crimson eye, and the large double flowers are very attractive.

Hugh Improved—This most unusual crimson purple variety is extremely fragrant. It is a very fine grower, and like the Allwoodii type. It should be planted in well drained soil and semi-shade if possible.

Price: 50c each, \$5.00 per doz. Let us send you our beautifully illustrated new 1949 catalog. The 25c charge will be deducted from your first order.

Box G **Totty's**
Madison, N. J.

HOUSEBREAK AN ORCHID

continued from page 135

of its own, then pot it up separately. Back bulbs may also be cut off at repotting time. In that case, lay the bulb in damp sphagnum and compost until the "eye" swells. Pot and keep a piece of wet sphagnum over the "eye"—and the whole plant pretty wet, until new growth commences. In this way you can easily increase your collection.

Tools and equipment for raising orchids indoors:

- Tweezers
- Sharp knife—scissors
- Plastic labels
- For repotting: Osmunda fiber
- Strong pointed stick, size of broom handle, about one foot long; screw driver or chisel does very nicely if you haven't a broom handle handy to whittle up.
- Charcoal
- Clay pots
- Powdered sulfur
- Paintbrush
- Old toothbrush
- Long-spout watering can
- Fog spray nozzle and jar to attach it to
- Thermometer and humidity gauge

Prices of orchids we have tried and where you can buy them:

- Cypripedium maudiae* \$15
George E. Baldwin, Inc.
Mamaroneck, New York
- Cymbidium Dorchester* \$40
L. Sherman Adams Co.
Wellesley, Massachusetts
- Miltonia vexillaria* \$6.50
- Odontoglossum pulchellum* \$5.50
- Odontoglossum grande* \$6.50
- Oncidium tigrinum splendidum* \$5.50
- Oncidium Wentworthianum* \$5.50
- Cattleya Skinneri* \$4.50
- Cattleya Aurantiaca* \$3.50
- Brassia verrucosa* \$4.50
- Dendrobium nobile* \$6.50
- Epidendrum atropurpureum* \$5.50
- Epidendrum Lionetianum* \$5.50
- Laelia superbiens* \$8.50
- Lycaste Skinneri* \$5.50
- Lycaste cruenta* \$5.50
- Stanhopea* \$5.50
N. W. Curson
2246 96th Avenue
Oakland 5, California
- Coelogyne cristata* \$5
Butterworths Florist
Framingham, Massachusetts

The four nurseries listed above have excellent material, skillfully shipped, which arrives in perfect condition. We have bought from all of them.

(Continued on page 137)

BUY SAVINGS BONDS

FOR YOUR GARDEN LIBRARY

Free!*

This big 56 page Catalogue for 1949 is a "must" for every serious gardener. It will help you plan and plant your garden. It describes and illustrates the best of the New and Old-fashioned Roses; unusual Evergreen Shrubs and Vines; Azaleas and Rhododendrons; Lilacs and many other Flowering Shrubs; all the Novelty and old favorite Perennial Flowers. It is truly a catalogue you will like to read and use and keep.

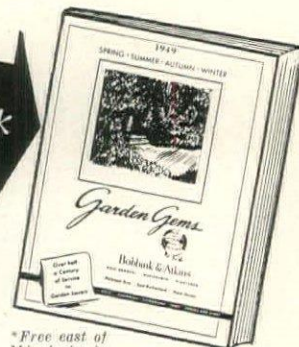

*Free east of Mississippi; 25 cts. elsewhere. Customers of record receive their copy automatically.

Bobbink & Atkins

523 PATERSON AVE. Rose Growers and Nurserymen E. RUTHERFORD, N. J. Visitors always welcome

"A Forty-Niner"

ARTEMISIA SILVER MOUND

You'll be instantly attracted to this perennial—as has everyone who has seen it—because of its striking soft grey feathery foliage and low compact habit of growth. Grey plants add sparkle to any garden or border and *Artemisia Silver Mound* will delight you. Price 75c each, 3 for \$2.00 prepaid when remittance accompanies order.

"The Forty-Niners"—This booklet features, in color, the best flowering shrubs, flowering trees, vines, perennials and out-door Chrysanthemums for 1949. It is full of "Golden Nuggets" for your garden. Send for your copy today and include 10¢ to cover mailing costs.

Bay State Nurseries, Inc.
545 Adams St., North Abington, Massachusetts

FERRIS Big NURSERY BOOK Free

80th Anniversary Catalog and Planting Guide
Our finest in 80 years! Gorgeous natural-color illustrations. Wonderful values in—**FERRIS NORTHERN GROWN EVERGREENS**—Roses, Flowers, Shrubs, Shade Trees. Hundreds of attractive low-priced suggestions in this New 1949 Ferris Catalog and Planting Guide. It is Free. Write—**EARL FERRIS NURSERY**—546 Bridge St. HAMPTON, IOWA

DAHLIAS By Dahlidel

Our catalog offers over 400 varieties of Dahlias and 100 Hardy Chrysanthemums, a selection of the newest and best. Send for our complete Catalog, ready in February, if not already on our list. FREE on request.
DAHLIADEL, Box G, Vineland, N. J.

FREE!

to help you plan YOUR GARDEN

STERN'S SPRING CATALOG

FACTS about dwarf fruit trees, berries, grapes, nuts. Also flowering trees, shrubs and roses.
Most Informative Nursery Catalog
Expert gardeners agree this is one of America's outstanding Nursery Catalogs. (West of Miss. 10¢)
STERN'S NURSERIES
Dep't. E Geneva, N. Y.

RARE CACTI

OUR BEAUTIFUL 1949 CATALOG 36 fascinating colored pages NOW READY. Lavishly illustrated Hundreds pictured and described with full cultural direction. A handbook of Cactus lore. Largest Collection. If wanted for reference 10c is appreciated to cover mailing costs. A real garden hobby. For your copy WRITE NOW! P. O. Box 31 JOHNSON CACTUS GARDENS Paramount, Calif.

Burpee TUBEROUS Begonias

FOR 25¢

Exotic camellia-flowered, loveliest of all plants for shady places; or to grow in pots. Large double blooms, all colors mixed; very easy to grow. Lowest price ever; order now! Postpaid: 3 Bulbs 25c; 12 for \$1.
W. ATLEE BURPEE CO.
390 Burpee Bldg. Philadelphia 32, Pa. OR 390 Burpee Bldg. Clinton, Iowa

RAISE YOUR OWN TREES

Raise your own trees and shrubs from seed, for shade, windbreak, snow fence, etc. Write at once for free planting guide and price list.
WOODLOT SEED CO.
Norway 20 Michigan

6 GARDEN Vegetables

Enjoy fresh garden vegetables all summer for 10¢ (10' x 25' PLOT)

Tender, early lettuce, purple-top sweet turnips, early beets, Golden Beauty carrots, 15-day mild red radishes, crisp cucumbers for pickles or slicing.

FREE 1949 CATALOG with 500 prize flowers and vegetables in color
MILLS SEED HOUSE Rose Hill, N. Y.

HOUSEBREAK AN ORCHID

continued from page 136



AN ORCHIDARIUM built into a window of Jean Hersey's house near New York. Construction drawings, with dimensions and lists of materials, page 138.

To make the most of your garden

SOW Asgrow SEEDS

GOLDEN HYBRID No. 2439

ASGROW SEEDS
Sold by local stores

WATER LILIES

GUARANTEED TO GROW

America's most complete aquatic catalog from oldest and largest water garden specialists. Profusely illustrated in natural colors. Helpful directions show how to succeed with aquatic plants. Tells about Tricker's large, healthy plants. Guaranteed to grow. Surprisingly low prices. Write for FREE copy today! (Canada 15 cents.)

Wm. TRICKER, INC.
9207 Brookside Ave. or 9225 Rainbow Terrace
Saddle River, N. J. or Independence, Ohio

FREE PLANT CATALOG

Send Today For This Valuable Colored Berry Book. Describes and illustrates in colors the leading varieties of Strawberries, Blueberries, Raspberries, Blackberries, Grapes, Asparagus, Etc. Gives complete culture directions written by a lifelong berry grower. Tells how we grow our selected strain Townsend's Guaranteed Plants. Every gardener and fruit grower should have this book.

A postal will bring your FREE COPY

TOWNSEND NURSERIES
L. SHERMAN TOWNSEND, Mgr.
114 VINE STREET, SALISBURY, MARYLAND

sow SALZER'S seeds

ROSE OF FREEDOM

Beautiful currant-red hybrid tea, huge flowers with 60 to 70 petals. Delightfully fragrant. One of America's finest red roses. Winner of the 1947 City of Portland Award as highest scoring red rose. First time offered. Selected 2 yr old stock, \$1.65 each postpaid.

We also have many other of the finest roses grown, including the All America Awards and new Sub-zero varieties.

Write for our 81st Annual free catalogue offering seeds, bulbs and plants of all kinds.

John A. Salzer Seed Co.
Box F-26
La Crosse, Wisconsin

1949 FREE CATALOG

Free Kunderd

COLORFUL CATALOG WORLD FAMOUS GLADIOLI

America's finest collection of prize-winning Glads are listed in our new, colorful 1949 Catalog. Other flowers too. Send postcard for your FREE copy today.

KUNDERD GLADIOLUS FARMS
229 LINCOLN WAY, GOSHEN, IND.

SIX EVERBLOOMING ROSES

To bring ever-precious beauty and fragrance to your garden

Add to your garden pleasure with these six outstanding performers. All are guaranteed to live and you'll get an abundance of lovely blooms this summer.

5M3528 CALIFORNIA (pat.)—Rud- dy orange toned with saffron yellow. \$1.25 ea.	5M3564 MME JULES BOUCHE— Long pointed buds, pure white. \$1.25 ea.
5M3542 EDITOR MCFARLAND— Glowing pink with yellow suffusion. \$1.25 ea.	5M3574 PINK DIAMOND (pat.)— Slender buds, shell pink. \$1.50 ea.
5M3562 MME CHIANG KAI-SHEK (pat.)—Light canary yellow. \$1.50 ea.	5M3522 TEXAS CENTENNIAL (pat.)—Glowing carmine. \$1.25 ea.

SPECIAL COLLECTION OFFER—One each of the above six varieties \$7 value \$8
Write today for Free 1949 Garden Annual

Farmingdale, L. I.
Stamford, Conn.
White Plains, N. Y.

Stump & Walter
132-138 Church St., Dept. H, N. Y. 8

Newark, N. J.
Englewood, N. J.
Hempstead, L. I.

U. S. Govt. urges home fruit tree planting... NOW

Big New STARK YEAR BOOK
72 Art Color Pages... FREE

We stand 25% of the cost of amazing new Fruit Tree Collections to encourage Prompt Planting

Specials in Roses and Shrubs. Every Stark Tree Guaranteed to Grow

NEW varieties of fruit trees save years of waiting—now ready. Bred and Selected to bear younger. Introduced by the wizards of horticulture Burbank and Stark. Luscious fruits of mammoth size and extra flavor.

Pure Strain and Hybrid trees cross bred for vigor and hardiness so they thrive almost anywhere farm crops grow.

Given head start by Stark Extra Heavy Root System of grafting—each tree inspected 5 times by nursery experts to assure you cream of the crop—no runts nor weaklings.

GLORIOUS BOOK OF CHAMPION FRUITS (Free while they last)

Shows miracle fruits, shrubs, roses, in color photos. Fruit Tree Collections now at 25% off. We stand 1/4th of cost to encourage prompt planting. Specials in shrubs and roses.

STARK NURSERIES & ORCHARDS CO., Box W-19, Louisiana, MISSOURI

SPARE-TIME SALESMEN WANTED—Big money weekly. Al. Hellrung made exceptional earnings, \$201.80 in month spare time. Biggest chance in years as Govt. urges Home Fruit Tree Planting. CASH paid weekly. Liberal commission, valuable prizes. Free outfit. Free training. No investment. Don't miss chance. Mail Coupon NOW!

Al. Hellrung

World's Champion Stark Fruit Trees

Send me Free 1949 Book of World's Champion Fruits.
 Check here for special 10-tree proposition.
 Check here for special over 20-tree proposition.

Name.....
St. or R.F.D.....
P.O.....

Check here if interested in liberal Weekly Cash Income Plan for Spare-time selling Stark prize trees.

RHODODENDRONS

Low As 35¢!

Fine Young Plants, 12 to 15 in. High. With Small Ball of Earth. Not Pre-paid. Pay express (about 8c a plant) on arrival.



RHODODENDRON, Maximum white in July... 50 for \$17.50 (5 for \$3.00)
RHODODENDRON, Catawbiense rose in June... 50 for \$27.50 (5 for \$3.75)
RHODODENDRON, Carolina pink in May... 50 for \$27.50 (5 for \$3.75)
KALMIA (Mountain Laurel) pink-white in June 50 for \$20.00 (5 for \$3.00)
100 plants (25 each) of above \$47.50

Larger: Any five of above, 1 1/2 ft. B & B, bushy specimens (4 years older, 12 times heavier)... for \$15.75

DWARF FRUITS

APPLES NECTARINES
PEARS PLUMS
PEACHES APRICOTS

2-yr. (fruit likely 1950). Any two: \$8.
3-year-olds two for \$10.50

EVERGREEN HEDGES

Set 1 1/2 ft. apart
Bushy, sheared, twice transplanted

Upright YEW { 9-12 inch, 50 for \$36.00
12-15 inch, 50 for 45.00
15-18 inch, 25 for 31.25

HEMLOCK 12-15 inch, 50 for \$30.00

Write for catalog (Free, except 25c West of Iowa).

KELSEY NURSERY SERVICE
Established 1878
Dept. A6, So. Church St., New York 7, N. Y.

Reach-Prune Pruner (and remove) -thorny

* canes
* shrubs
* arbors

with a **Bouligny Pruner**

POWERFUL, one hand cutting action. Positively lops off branches 5/8" thick. Easy-squeeze handle pushes ram rod and sliding cutter blade.

SHARP BLADE is of finest, easily honed alloy steel. Cuts clean and close. Then, use to pick and remove. No scratches, stretching and trampling.

LONG and LIGHT, amazingly rugged. 23" long. Weighs only 13 oz. Users praise it highly. ASK at your favorite store for the Bouligny Long-Reach Pruner. Or, if not yet available there, order direct—with your check for \$4.95 and attach your dealer's name. Makes a delightful gift for a friend.

Price \$4.95

-for home or gifts

Satisfaction Guaranteed

R. H. Bouligny, Inc.
Box 2115, Charlotte, N. C.

AFRICAN VIOLETS



Thoroughly tested on thousands of our own Violets, with amazing results. Contains just the food elements needed for vigorous plant growth and profusion of flowers. Safe, easy to use. Just add it to water you give your plants. Good for other house plants too. One package lasts months, will bring out scores of blossoms. Convenient, screw-top container—2 lbs. for \$1 postpaid (\$1.25 West of Mississippi River.) Send cash, check, or money order. (No C.O.D.)

AND FOR CONTINUOUS BLOOM—VIRDANS AFRICAN VIOLET SOIL

African Violets re-potted in this soil bloom constantly. Hundreds of enthusiastic users. We grow thousands of healthy plants in this spongy, medium-acid, woody soil—ideal for Violets. (One package will re-pot 3 to 8 plants.) 2 lb. package \$1 postpaid. (\$1.25 West of Mississippi River.) Send check, cash, or money order to-day. (No C.O.D.)

These two used together will give you results such as you have never believed possible.

VIRDANS FARMS Box 123-E
Phelps, New York

HOUSEBREAK AN ORCHID

continued from page 137

How to build an orchidarium

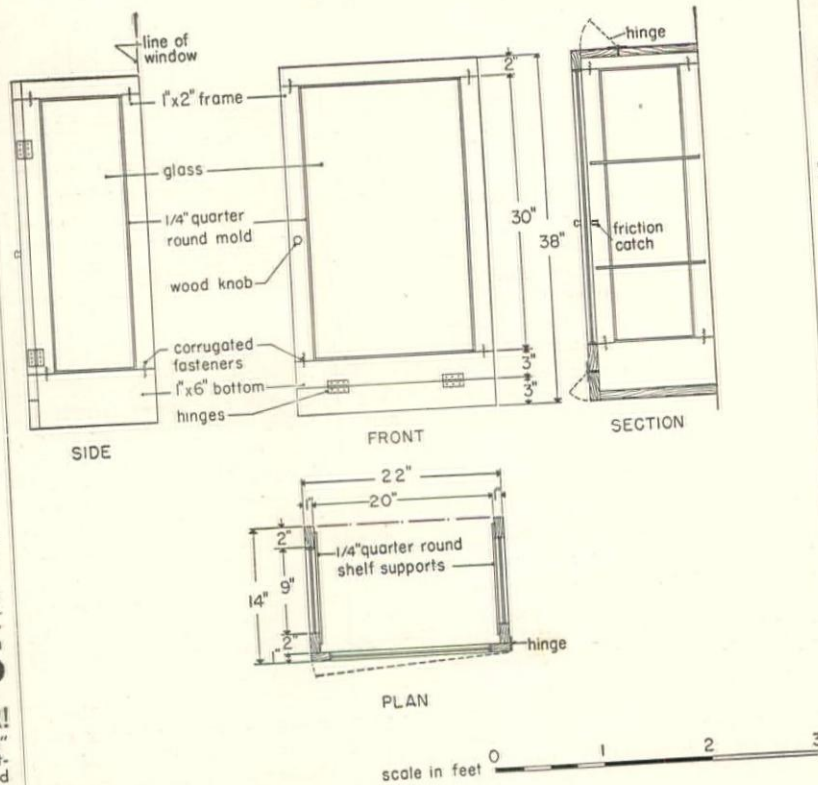

SIZE:
Box is 38" high, 22" wide, 14" deep

- LIST OF MATERIALS:
- 24 feet of 1" x 2" common pine
 - 8 feet of 1" x 6" common pine
 - 4 feet of 1" x 8" common pine
 - 50 feet of 3/4" round molding
 - 6-2" brass hinges
 - 1 wood knob
 - 1 friction catch
 - Brads and nails
 - Corrugated fasteners
 - Stain or paint
 - Window glass for two sides
 - Window glass for front

- EQUIPMENT:
- Galvanized tray with 2" sides, made to fit in bottom of box
 - Pebbles to fill the tray
 - Humidity and heat gauge

- OPTIONAL EQUIPMENT:
- Tropical fish tank heating unit
 - 24' heating cable, thermostatic control
 - 100-watt bulb

Miss Hersey kept account of the costs of her orchidarium and the materials totaled \$9.50. The equipment was another \$15.20 (including the optional items on the above list), so it was completed for just under \$25. Prices of materials will vary in different parts of the country. If you are no carpenter, you will have to add labor costs. However, an orchidarium can be an expensive luxury.

Giant AMARYLLIS



SPECIAL \$2 OFFER!
Two giant bulbs, 2 1/2" diameter... fast-flowering Passion-Red Flowers. Top quality—famous Mead strain. Guaranteed to produce largest flowers amateurs can grow indoors at room temperature. 2 BULBS, PLUS 2 HANDSOME 4 1/2" JARDINIERS, PLUS 2 BAGS SPHAGNUM POTTING MOSS, ONLY \$2. ORDER Today.

First purchase enrolls you as Member, without obligation, in the famous

BULB OF THE MONTH CLUB
125 Madison, Dept. HA, Chicago 3, Ill.

10 BLUE \$1 SPRUCE 1

10 Colorado Blue Spruce, 4 yr. transplanted, 3 to 6 in. tall—only \$1 postpaid, 22 only \$2 postpaid! Another Bargain: 40 Evergreens, \$3 postpaid; all transplanted, 4" to 10" tall. Ten each Scotch Pine, Norway Spruce, Red Pine, all 40 for \$35. (West of Mississippi River add 25c.) Free illustrated price list of small evergreen trees.

ALL TREES GUARANTEED TO LIVE.

WESTERN MAINE FOREST NURSERY CO.
Fryeburg, Maine
Dept. HG-29

PLANT EARLY FOR LOVELY PEONIES THIS YEAR!

Brand Peonies, from prize-winning stock, are entirely dependable. The roots are sent you in "Brand divisions" with 3 to 5 eyes and a good healthy root system. Make your choice from our Beautiful Colored Catalog which lists many fine selections. It also includes

BRAND'S FINER FRENCH LILACS as well as Iris, Chrysanthemums, many perennials and Flowering Crabs.

BRAND PEONY FARMS
133A E. Division St. Faribault, Minn.

WATER LILIES AQUATIC PLANTS Ornamental POOL FISH

Two Springtime Offers

6-plant Pool Collection... Contains 2 water hyacinths (blue), 2 parrot feather (green), 2 water poppies (yellow). \$1 postpaid, cash with order.

Water Lily Trio... The 3 most popular hardy water-lilies. Marliac Pink, Marliac White, Marliac Yellow. \$4.95 postpaid, cash with order.

Free Catalog. Write for this beautiful 24-page book. Tells how to beautify your water garden or build your own pool. Lists, describes lilies, plants, fish, in detail. Excellent reference. Send 15c postage for Canada.

NOLT'S PONDS
Box 492, SILVER SPRING, PA.

If You Want

- A Whole Apple Orchard on a Single Tree.
- The New "Red Rocket" Extra Delicious Peach.
- Superfection Everbearing Strawberries.
- The New "Crimson King" Red Leaf Maple.
- Choice Hybrid Tea Roses.

THAT WILL REALLY GROW AND PRODUCE

You Must Have **STAHELIN'S FREE Catalog**

Many items illustrated in full color. Send for Your Copy Now
STAHELIN'S NURSERY
BOX K-7 BRIDGMAN, MICHIGAN

KELLY'S Big FREE NURSERY BOOK Kelly BROTHERS NURSERIES, INC.

Write today for 1949 CATALOG in full color. Describes hundreds of varieties of top quality Standard and Dwarf Fruit Trees, Shade Trees, Blueberries, Strawberries, Raspberries, Roses, Shrubs. Quality, true-to-name stock.

FREE Planting Guide with each order. We GUARANTEE satisfaction. Our 69th year.

91 Maple Street, Dansville, N. Y.

WATER Lilies

FREE CATALOG Illustrated in Color Everything For The Lily Pool

SLOCUM WATER GARDENS Dept. G-2, 950 Front St. Binghamton, N. Y.

Daylilies

For more garden beauty with less garden labor. Pest and disease free. Bloom spring to fall.

FREE CATALOG.

FARR NURSERY CO.
Box 129 WEISER PARK, PA.

DOUBLE POPPIES

Shirley, All Double, Mixed. Give richest display of color imaginable. Early flowering. Bushy plants grow about 28 in. high. Excellent cut flowers.

Packet... **10¢**

Send for FREE Seed Book
L. L. OLDS SEED CO.
DEPT. 44 MADISON 1, WIS.

Gladiolus Bulbs

100 Leading Varieties

Write for FREE List

Lake Nurseries, Maple Lake, Minn.

CULTIVATED BLUEBERRIES

Delicious, fresh or in pies. For garden or landscape planting. Fragrant blooms, brilliant red fall foliage; about 5' high.

Write for FREE '49 Color Catalog. Wide choice of flowers and fruits.

ANDREWS NURSERY
2061 ORCHARD CREST • FARIBAULT, MINN.

CARROLL GARDENS' SPRING CATALOG

YOUR GUIDE TO BETTER GARDENING Now Ready!

Features the world's finest Perennials, Roses, Bulbs, Shrubs, Vines, Wild Flowers, etc.

FREE—write for your copy now

CARROLL GARDENS, Westminster 7, Maryland

BUY U.S. SECURITY BONDS NOW!

WRITE FOR THESE BOOKLETS



Gardening

Rose Book collects these beautiful roses: "San Fernando," "San Gabriel," "San Luis Rey," "Best Regards" and "Yours Truly." These patented roses are illustrated in their natural color. Blue giant violet, pelargoniums, carnations, bletia (a new garden orchid), camellias, gladiolus, tuberous begonias are shown. Germain's, Dept. HG 1, Los Angeles 21.

The Totty Catalog sponsors "Mediator" and "Copper Lustre," two roses noted for long pointed buds and delicate color shading. Indexed for your convenience, the booklet also describes perennials, chrysanthemums, shrubs, vines and novelties. The garden favorites are accompanied by cultural notes. A 25c charge for the booklet will be deducted from your first order. Totty's, Box G, Madison, N. J.

"Star Roses" features All-America Award Winners—"Tallyho" and "Forty-Niner." The new Meiland roses—"Caprice" and "Alain" are depicted in full color. Again winning honors in gardens and at shows is "Peace," which first headed the All-America Rose selection in 1946. The Conard-Pyle Co., West Grove, 320, Pa.

Garden Annual will be a valuable reference book on your garden shelf all year. Of its 128 pages, 24 are in full color. Here you will find a wide gamut of seeds, plants, tools, implements. There are vegetable novelties and All-America flower novelties, herb, seed and plant lists. Stump & Walter Co., 132 Church Street, HG 2, New York 8.

"Garden Gems" shows new and old-fashioned roses, azaleas and rhododendrons, lilacs, evergreen shrubs and vines, flowering shrubs and perennials. The book contains many pages with full-color illustrations of garden flowers, descriptions included. 25c West of Mississippi River. Bobbink & Atkins, 523 Paterson Ave., E. Rutherford, N. J.

Kitchens and Laundries

The Westinghouse Laundromat ends washday work. Among new devices is the Water Saver, which lets you regulate the amount of water to the size of the load. Diagrams illustrate a revolving basket, loading shelf, and text describes the clothes dryer. These features indicate the conveniences of automatic washing. Westinghouse Electric Corp., HG 2, Mansfield, Ohio.

Silver and Glass

"Let Tables Glisten" is a handbook on choosing and using glassware. Making of glass is described and illustrated, and there are some excellent paragraphs on buying glassware. Table accessories, mechanics of table setting and photographs depict the accepted forms of staging a dinner. Cleaning

and care of glassware is described. Fostoria patterns are shown. Fostoria Glass Co., HG 2, Moundsville, W. Va.

Gorham Service for formal, informal and daily use is discussed in "Entertaining the Sterling Way." Place settings for each meal are illustrated, plus those for occasions like teas and buffet suppers. The famous Gorham patterns, essential silver for eight and a budget list for two are found in this booklet. 10c, 40c outside U. S. Gorham Co., HG 2, Providence, Rhode Island.

Decorating

"Victorian Revival" outlines the history of the period from which this collection of furniture reproductions is taken. The presentation of photographs and text recalls the golden days of the nineteenth century. A gentleman's chair, ladies' chairs, love seat and sofa are among the pieces pictured. Antique velvet and fine tapestries enhance these fine old designs. Victorian Furniture Corp., HG 2, Montgomery, Ala.

"Sleigh Originals" titles a booklet about versatile furniture. Pictured are makeup tables, butler-buffets, wardrobes, chests and tables. This mahogany furniture has many convenience features, storage spaces, includes versatile tables and chests. Excellent descriptions accompany each photograph. Grand Rapids Chair Co., HG 2, 1661 Monroe Avenue, N. W., Grand Rapids.

Old Colony Company has designed an impressive portfolio entitled "New Styling for Accepted Authentic Designs." Its foreword heralds the incorporation of functional design into eighteenth-century reproductions. Photographs of tables, commodes, cabinets and beds show dual and triple purpose designs. Of special interest are commodes with sliding trays, makeup mirror, partitioned storage space; desks whose end sections are equipped with copper plant containers. A portion of the book explains the making of fine furniture, with particular note paid to selection of woods, leathers and upholsteries. 50c. Old Colony Furniture Company, HG 2, Nashua, New Hampshire.

"Decoralite," the picture light, is elucidated in a new Lightolier folder. Eleven pictures are shown, their subjects adaptable to modern or traditional décor. The pictures are three-dimensional; light from concealed bulbs flows through the glass or Plexiglas panels to form a glowing picture. Additional lighting features include lamps, lanterns, ceiling lights. Lightolier, HG 2T, 11 East 36th Street, New York, New York.

"18th Century Traditional" presents eleven groupings of furniture for bed and dining rooms. Notes explain and describe each selection and photographs not only display furniture but

indicate how to arrange it. Among the period selections are such favorites as corner china cupboards, servers and a tester bed. A page is devoted to furniture care with special attention being centered upon the preservation and deepening of the patina. 10c. Drexel Furniture Co., HG 2, Drexel, N. C.

Heating

"Town of Tomorrow" presents approximately 25 house designs of both modern and period architecture. House plans, special construction features and photographs illustrate informal living, new ideas, hillside houses, which are sure to please your eye. Insulation notes are given, Bryant gas heating equipment is pictured. 25c. The Bryant Heater Co., HG 12, 17825 St. Clair Avenue, Cleveland 10, Ohio.

"A Blueprint for Heating Comfort" tells of the procedures involved in the installation of an automatic heating system. Thermostats, limit and primary controls are explained. A clock thermostat and a diffusion register are also described. Minneapolis-Honeywell Regulator Co., HG 2, Minneapolis 8.

Miscellaneous

Koolvent Awnings will take your eye. These ventilated aluminum awnings in gay, colorful stripes give you year-round service, harmonize with every architectural style. The awnings are finished in baked enamel, which cleans with a damp cloth, and will not fade or rust. Kool-Vent Metal Awning Corp. of America, Keystone Bldg., HG 2, Pittsburgh, Pennsylvania.

Your Paper Trousseau, styled by Crane's, is presented in an attractive sample portfolio. Among the selections are invitations, announcements, at-home cards, calling cards, informals, brides' notes and new house stationery. The samples are simplicity themselves, reflecting the careful attention to detail and good design you want for an occasion to remember all your life. Crane Papers, HG 2, Dalton, Mass.

A Rusticraft Booklet contains 48 pages in all. Described within is a complete line of wooden fences: woven picket, tight screen, imported French, English hurdle, post-and-rail and prefabricated. Farm and field gates, horseback gates and children's outdoor portable play yards are included. Photographs enable you to visualize the kind of fence you want. Erection instructions included. Rusticraft Fence Co., HG 2, 6 King Rd., Malvern, Pa.

"Piano Fashions" shows Gulbransen minuet and studio console styles in mahogany, walnut or blond finishes. Specification notes and Gulbransen's "Warranty of Perfection" are included. Gulbransen Co., HG 2, 816 N. Kedzie Avenue, Chicago 51, Illinois.

DREER'S

SERVING GARDENERS FOR 111 YEARS
NEW! REVOLUTIONARY!
PELLETIZED SEEDS
No Thinning—No Transplanting
Healthier Seedlings

Imagine space planting such fine seeds as marigold and carrot so that each seed develops into a strong seedling! **NO THINNING.** Imagine planting tomato seeds directly in the open without delaying harvest! **NO TRANS-PLANTING.** It's possible with **PELLETIZED SEED!** Each seed (from tested DREER varieties) has been given a coat containing fungicides, insecticides, fertilizer and hormones forming a uniform pellet easy to handle and space plant. Tests show that **PELLETIZING** gives seeds maximum protection against soil diseases, insects and weather, that the germination and stand of healthy seedlings is improved. You'll save time and effort, and we believe, enjoy a greater yield with **DREER'S PELLETIZED SEEDS.** OUR REGULAR 111-YEAR-OLD MONEY-BACK GUARANTEE.

EXPERIMENTAL GARDEN OFFER

Any 5 packets (100 seeds ea.) only . . . \$1.
VEGETABLES: Beets, broccoli, brussels sprouts, cabbage, carrots, cauliflower, lettuce, onion, peppers, tomato, turnip, rutabaga.
FLOWERS: Aster, calendula, California poppy, larkspur, marigold, sweet peas, wallflower, zinnias.

DREER'S 1949 Garden Book.
100 pages. Read about **PELLETIZED SEEDS** in detail and about our other 2000 flower and almost 400 vegetable varieties. Write today for your free copy.

HENRY A. DREER, INC.
211 Deer Building, Phila. 3, Pa.

Mows and Trims Lawns



In One Simple
Easy Operation
8 1/4 Lbs.

Save Time
and Labor with a

MONTAMOWER

New model. New type metal handle has special device to adjust cutting height. Drive shaft now mounted on free rolling, factory lubricated, sealed ball bearings. No tired backs or aching arms. 8 1/4 lbs. live precision made mechanism that first gathers, then cuts smoothly a clean 16" swath through grass, dandelions, spike grass, lawn weeds. No noise or clatter. As modern and efficient as your electric razor. Cuts right up to walls, fences, trees or posts; leaves no fringes to be trimmed by hand. Cutters self-sharpening. Built to last many years. Many thousands in use. Sold direct from factory for 26 years. Costs little. Write at once for trial on your own lawn "approval offer," guarantee information and literature.

MONTAMOWER DISTRIBUTING CO.
202 Keeler Bldg. GRAND RAPIDS 2, MICH.



Orlyt GREENHOUSE
\$425

Fresh flowers throughout the winter, seedlings by the thousand to set out in your spring garden. It is easy with Orlyt. Comes in sections that go together with bolts and screws. Easy to put up anywhere, anytime. \$425 buys the 10 by 11 ft. Orlyt pictured ready to go on your foundation. Other basic Orlyt models from \$190. Automatic heat, ventilation, and watering available at reasonable prices. Send for fascinating folder, No. 35.

LORD & BURNHAM
IRVINGTON, N. Y. DES PLAINES, ILL.



NOW!
the radio-phonograph
you want
TODAY

FOUR HOURS continuous recorded music... automatic playing of LP (long playing) and conventional records with single tone arm... wide-range AM-FM radio... cabinetry of heirloom quality... PLUS space for installation of Magnascope Television at any time.

American Traditional
Radio-Phonograph **Only \$298⁵⁰**

M *the magnificent*
agnavox
radio phonograph

...becomes your
television combination
TOMORROW
or now if you are ready

Write for booklet, *The Magnavox Company, Ft. Wayne 4, Indiana.*

MAGNASCOPE TELEVISION can be installed now or later. Finest picture quality in television... sharper contrast for better visibility... complete freedom from eye-fatigue... world-famous Magnavox tone quality.

Complete Television-
Radio-Phonograph
Combination **Only \$595⁰⁰**

Prices subject to change without notice

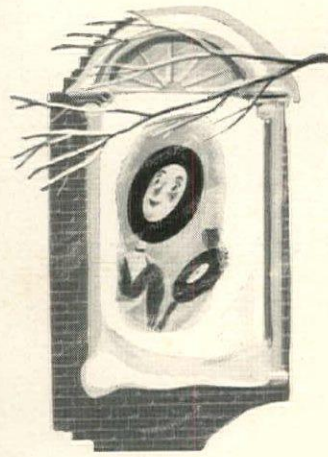

TURNTABLE

This list of recent recordings
will help you to enjoy
your favorite music at home

Hindemith: Quartet in E Flat. The Budapest String Quartet performs in this first recording of a composition remarkable for its thematic richness and the clarity of the presentation. Columbia Album MM-797; \$4.75.

Fauré: Ballade for Piano and Orchestra. Gaby Casadesu and the Lamoureux Orchestra, conducted by Manuel Rosenthal, capture the spring-like beauty of a rarely performed piece. Vox Polydor Album 645; \$5.

Bartók: Concerto for Orchestra. Fritz Reiner and the Pittsburgh Symphony Orchestra give a discerning performance of an original and compelling work. Columbia Album MM-793; \$8.50. LP Record ML-4102; \$4.85.

Schumann: Etudes Symphoniques. Alexander Brailowsky, whose technique is both deft and strong, matches up admirably with the emotional and practical problems of these studies. RCA Victor Album DM-1272; \$4.75.

Bach Aria Group, Volume 2. Six more of Bach's incomparably beautiful arias are sympathetically projected by this dedicated ensemble. William H. Scheide leads them with astuteness and discretion. Vox Album 654; \$3.93.

Beethoven: Concerto in E Flat Major for Piano and Orchestra. Composed at 14, and delightful despite its immaturity. Orazio Frugoni with the Pro Musica Chamber Orchestra. Vox Polydor Album 647; \$7.

Liszt: Sonata in B Minor. Gyorgy Sandor, the young Hungarian pianist, gives an impassioned and cohesive performance of a piece better in part than in toto. Columbia Album MM-786; \$4. LP Record ML-4084; \$4.85.

Ebe Stignani. The sumptuous voice of the Italian mezzo-soprano has been recorded for the first time by an American company in an aria from the opera "La Favorita" by Donizetti. Columbia Record 72727-D; \$1.25.

Rachmaninoff: Rhapsody on a Theme by Paganini. Artur Schnabel and the Philharmonia Orchestra led by Walter Süsskind emphasize its brilliance rather than its romanticism. RCA Victor Album DM-1269; \$4.75.

Beethoven: Symphony No. 1. Bruno Walter leads the New York Philharmonic surely and effectively through the melodic convolutions, delicate and bold, of a disarming symphony. Columbia Album MM-796; \$6.

Dvorák: Symphony No. 5. Leopold Stokowski with his own symphony orchestra gives a fresh, dramatic performance, rescuing "The New World" from the limbo of hackneyed compositions. RCA Victor Album DV-25; \$11.

Jascha Heifetz. Accompanied by Emanuel Bay, he plays the "Berceuse" from Stravinsky's "The Fire Bird;" "Danse Fantastique" by Shostakovich; Mendelssohn's "Sweet Remembrance." RCA Victor Record 10-1457; \$1.

Jean Gabin Sings. Four lusty songs of his native land recorded by the French film actor several years ago, are here revived. Their light touch is a surprise, coming from this "heavy" actor. Vox Polydor Album 308; \$2.89.

Do You Remember? What you are asked to remember in this case are 8 songs composed between 1914 and 1930; tunes such as "Nola" and "Dardanella." Morton Gould and orchestra. Columbia Album MM-787; \$4.90.

The Queens Hall Light Orchestra. Under the deft leadership of Sidney Torch this orchestra plays two popular British tunes: "Jamaican Rumba" and "The Boulevardiers." Charming, bland. Columbia Record 17561-D; \$1.

Show Tunes. Eight tried and true songs arranged and played by Artie Shaw and his orchestra in his inimitable style, which might startle their composers, but is good for dancing. RCA Victor Album P-230; \$4.

Nelson Eddy in Songs of Stephen Foster, Volume 2. For those who haven't had enough with the first album, here are 18 more songs with a chorus and orchestra led by Armbruster. Columbia Album MM-795; \$6.

Giants of Jazz. Music from the film "A Song is Born," illustrates the development of jazz, and is performed by Tommy Dorsey, Louis Armstrong, Benny Goodman and Charlie Barnet. Columbia Album CC-106; \$3.15.



The feeling is mutual...

▶ "Modern furniture looks its best with Kencork floors and walls", say leading designers. And you, too, will like the way these golden browns and leafy tans accent modern woods, fine fabrics and accessories. And you'll also appreciate Kencork's contributions to comfort. Kencork absorbs sounds. Kencork affords safer footing. Kencork is a natural insulator against heat and cold. Kencork, you see, is all cork—baked into square and rectangular tiles.

It is ideal for walls that hold important paintings and for floors that display beautiful furniture. If you would keep abreast of the finest in home furnishings, know about Kencork. It looks like luxury, yet is moderately priced and will last a lifetime. Your flooring merchant has Kencork. And we will gladly send you our handsome full color folder.

David E. Kennedy, Inc., 55 Second Avenue, Brooklyn 15, N. Y.

KENCORK
® floors and walls





Modern! Gray china, yellow linen sets your sterling all a-glitter. For centerpiece, twine a flowering vine around a knarl of driftwood.

"I give a sense of security to each member of the family. Even children feel the family solidarity that Heirloom Sterling symbolizes. Over the years I'll save you money, too. For, being solid silver all the way through, I can't wear out. A lifetime of use just makes me lovelier! And money can't measure the pleasure and pride you'll feel in me always—the graciousness and

Compare prices, see for yourself that Heirloom Sterling is your best buy. Anyone can own this thrilling possession. These 6 magnificent, everlasting pieces of sterling cost no more than you might spend on an extra handbag! Start with at least two Mansion House place settings on easy terms, add more later. Ask your jeweler to show you, also, the much beloved Damask Rose**

in Heirloom Sterling