

THE ARCHITECT

S.F. PUBLIC LIBRARY

+VOLUME XIII·NUMBER 1+
+ JANUARY·1917·+

PIONEER SHINGLE STAINS

The most obvious advantage of specifying PIONEER SHINGLE STAINS as the stain for shingles and rough woodwork, is that they remain permanently attractive.

They are non-fading in color, since only pure colors ground in linseed oil are used to produce the great diversity of shades from which to make selection.

Warping, dry-rot and splitting of the wood is entirely eliminated by use in the stains of a high percentage of creosote as a preserving agent.

Maximum durability and lasting brilliancy are the qualities that make PIONEER SHINGLE STAINS the ones best suited to decorate and preserve shingled roofs and rough woodwork.

W. P. FULLER & CO.

SPECIALIZED PAINT AND VARNISH PRODUCTS
FOR EVERY PURPOSE



NEW SCHOOL IN PHILADELPHIA

Architect
HORACE COOK
Philadelphia

Painting Contractors
T. K. SOLIDAY & CO.
Philadelphia

Finished throughout with

Berry Brothers' Varnishes

Varnish in Architecture

Uniformity

Next to quality, uniformity is one of the leading essentials in varnish.

Varnishes or Enamels put out under specific names by the same manufacturer should always be identical in every particular, no matter in what market they may be bought, nor how long between purchases.

Body, drying, working qualities, durability, and every other feature should be fixed facts and not uncertain quantities.

Such exactness needs not only accurate methods of manufacture, but an exceptionally large storage capacity to allow the varnish to remain in tank long enough to become ripe and mellow.

If you should ever come to Detroit and will take time to visit our factory, we will show you tank rooms containing an aggregate of one and a quarter million gallons of varnish.

All our Finishes are uniform and dependable.

LUXEBERRY WHITE ENAMEL—whitest white, stays white. Makes permanent snow white finish in either gloss or dull effects.

LIQUID GRANITE—floor varnish. Makes smooth, satiny finish. Lasting, waterproof, mar-proof, also adapted for bathrooms, window sills and casings, and all interior work where great durability is desired.

LUXEBERRY WOOD FINISH—for general interior work. Develops and preserves the grain of all woods, and makes a handsome and lasting finish. Rubs perfectly.

LUXEBERRY SPAR—for exterior work. Especially adapted for durability under extreme exposure—front doors, store fronts, marine work, etc. Makes handsome finish, and will not turn white under the severest conditions of wear.



Feel free to write our Architectural Department at any time for finished samples or information on your varnish problems.

BERRY BROTHERS
(INCORPORATED)
World's Largest Varnish Makers

ESTABLISHED 1858

Factories: DETROIT WALKERVILLE SAN FRANCISCO

FINISHED WITH *Kyanize* KY-AN-IZE



PAINTED BY J. A. LARKINS
SAN FRANCISCO

VIEW OF PARK WAY TERRACE, SAN FRANCISCO
F. NELSON, OWNER AND BUILDER

DESIGNED BY F. F. NELSON
SAN FRANCISCO

ALL WOODWORK
FINISHED THROUGHOUT
WITH

Kyanize
KY-AN-IZE

WHITE ENAMEL and
INTERIOR FINISH

Kyanize Finishes have been used by Fernando Nelson exclusively during
the past five years in the finishing of over two hundred residences

BOSTON VARNISH COMPANY, BOSTON, U. S. A.

San Francisco Office and Warehouse: 311 California Street

A. L. GREENE, Local Manager

Seattle
CAMPBELL HDWE. & PAINT CO.
1st Ave. and Madison St.

Tacoma
W. J. HANSON & CO.
1129 Broadway

Portland
MILLER PAINT & WALLPAPER CO.
172 First St.

San Francisco
D. H. RHODES
516 Valencia St.

Los Angeles
SUNSET PAINT CO.
627 S. Main St.

FINISHED WITH CONCRETO



Alhambra Wallpaper & Paint Co.
ALHAMBRA
Painting Contractors

RESIDENCE OF MRS. HARLOW E. BUNDY
1365 OAKLAND AVE., OAK KNOLL, PASADENA

T. BEVERLEY KEIM, JR., Architect
LOS ANGELES

FINISHED
WITH

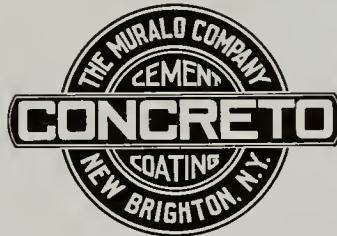

CEMENT
COATING

Concreto is particularly adaptable for the finest residence construction. In the hands of a skilled painter any variety of color tones may be obtained.

SOLE MAKERS **THE MURALO CO.** NEW YORK

San Francisco Office: 311 California Street

A. L. GREENE, Local Manager

UPON REQUEST ONLY: Our representative will call upon architects interested in cement painting and waterproofing

Los Angeles
SUNSET PAINT CO.

DISTRIBUTORS:

San Francisco
D. H. RHODES

Seattle
CAMPBELL H'DW'E &
PAINT CO.

Boise, Idaho
SWEET-TELLER HARDWARE CO.

Portland
MILLER PAINT & WALL-
PAPER CO.

Vancouver, B. C.
A. RAMSAY & SON CO.

Salt Lake City
BENNETT GLASS &
PAINT CO.

"TARGET AND ARROW" ROOFING TIN



Gove & Walsh, Architects, Denver, Colo.

NEW UNION STATION, DENVER, COLO.

Stocker & Frazer, General Contractors

The Denver Sheet Metal Works Co., Roofers

THIS building is roofed with about 250 squares of Target and Arrow Roofing tin. On the upper deck the tin is laid with flat seams. On the portions of the roof visible from the ground, the tin is shaped over heavy wood strips to produce the ribbed effect. Where bending was required on the curved portions of the roof, saw cuts were made on the backs of the wood ribs in sufficient number to permit curving them to the required extent. This produces a very effective type of roof for monumental buildings of this kind.

We have full size working drawings describing in detail the method of applying this type of roofing, and shall be glad to send these to anyone interested, upon request. These drawings will also be found among the Service Sheets contained in the portfolio issued by the Architectural Service Corporation, Philadelphia.

"TARGET AND ARROW" roofing tin is a specialty of ours, handed down from the early days of our business. In this brand we have preserved an old-time standard for the use and benefit of present-day architects. Few building materials have had so thorough test of time as "TARGET AND ARROW" roofing tin. It remains today the same durable quality that we have supplied to American sheet metal workers for nearly a century. It costs a little more than other roofing tin, so you are not likely to get Taylor quality if you write a specification that permits substitution. "TARGET AND ARROW" roofing tin is sold at a fixed resale price to protect you against any possibility of overcharge where called for



Fac-simile of trade mark stamped on each sheet

alone. In your specifications for sheet metal work, where roofing tin is required, simply call for Taylor's "TARGET AND ARROW" brand, to be laid in accordance with the standard working specifications of the National Association of Sheet Metal Contractors. With a responsible roofing contractor, such a specification will secure you tin roofing work of the standard that has made the old-time roofing tin a watchword for durability and all-round satisfaction and service. We furnish upon request, copies of this standard tin roofing specification form, also some instructive literature telling about this old-time product. Our catalogue is in Sweet's.

N. & G. TAYLOR CO.

Sole Manufacturers

Established in Philadelphia in 1810

*Stocks carried at San Francisco,
Los Angeles, Seattle, Portland*

J. A. DRUMMOND

Pacific Coast Representative

245 Mission Street San Francisco



COUNTRY VILLA OF HON. JAMES D. PHELAN
NEAR LOS GATOS, CALIFORNIA

WM. CURLETT & SON -- C. E. GOTTSCHALK
ARCHITECTS

ROOFED WITH

SMALL SPANISH TILE

Los Angeles Pressed Brick Co.

402-414 Frost Bldg., Los Angeles, Cal.

United Materials Company

5 Crossley Bldg., San Francisco, Cal.

Distributors for Northern California



SAN FRANCISCO FIRE DEPARTMENT, ENGINE NO. 5

WARD & BLOHME, ARCHITECTS

MATT GLAZED TERRA COTTA

Trim in this building delivers a much more acceptable
expression than could be obtained by brick alone

MANUFACTURED BY

STEIGER TERRA COTTA & POTTERY WORKS

OFFICES:

729 Mills Building, San Francisco

FACTORY:

South San Francisco, California



JAMES L. FLOOD RESIDENCE
SAN FRANCISCO

BLISS & FAVILLE, ARCHITECTS
SAN FRANCISCO

Cornice of Matt Enamel Terra Cotta to match Unpolished Pink
Tennessee Marble. Roof of our Mission Tile, in
six shades of Dull Green Enamel

MANUFACTURED BY

GLADDING, McBEAN & CO.

Offices: CROCKER BUILDING
San Francisco

TRUST & SAVINGS BUILDING
Los Angeles

Factory:
Lincoln, California



CITIZENS BANK OF WINTERS, CALIFORNIA

WALTER H. PARKER, ARCHITECT

EXECUTED IN

White Matt Glazed Architectural
Terra Cotta

BY

N. CLARK & SONS

OFFICE:
116 NATOMA ST. SAN FRANCISCO

FACTORY:
WEST ALAMEDA, CAL.

THE ARCHITECT

f 720.5
P 11-13

120180

Published by
THE ARCHITECT PRESS

Associate Editors for January, 1917

HARRIS ALLEN BERKELEY
ERNEST COXHEAD SAN FRANCISCO
ALBERT FARR SAN FRANCISCO
WILLIAM C. HAYS SAN FRANCISCO

J. A. DRUMMOND
EDITOR

TABLE OF CONTENTS

JANUARY, 1917

PLATE ILLUSTRATIONS		Architect	Plate
Decoration, State Capitol Rotunda, Arthur F. Mathews, Artist			Frontispiece
Residence of S. Erlanger, San Francisco	Maybeck & White		1
Residence of Mr. E. B. Kimball, Piedmont, Cal.	Albert Farr		2
Residence of Dr. G. E. Coglieri, San Francisco	Albert Farr		3
Residence of Mrs. Reginald Knight Smith, Los Altos, Cal.	Coxhead & Coxhead		4
Residence of Mr. William Darsie, Palo Alto, Cal.	Coxhead & Coxhead		5
Residence of Ernest Coxhead, San Mateo, Cal.			
Residence of Miss Mary Phelan, San Francisco	Charles Peter Weeks		6
Garden Terrace, Residence of J. H. Mallett, Berkeley, Cal.	W. H. Ratcliff, Jr.		
Residence of W. H. Ratcliff, Jr. Berkeley, Cal.	W. H. Ratcliff, Jr.		7
Residence of E. A. Nickerson, Berkeley, Cal.			
Residence of Dr. C. H. Terry, Berkeley, Cal.	W. H. Ratcliff, Jr.		8
Residence of T. M. Sherman, Berkeley, Cal.			
Residence of Mrs. Palache			
Residence of J. H. Mallett, Berkeley, Cal.	W. H. Ratcliff, Jr.		9
Residence of T. M. Sherman, Berkeley, Cal.			
Patio, Residence of Miss Juliette Alexander, Piedmont, Cal.	C. W. Dickey		
Residence of Miss Juliette Alexander, Piedmont, Cal.	C. W. Dickey		10
Garden Gate - Formal Garden			
Residence of Chas. E. Miller, Jr., Claremont Court, Berkeley	Harris Allen		11
Residence Views, H. L. Aller, Phoenix, Arizona	Harris Allen		12
Entrance Detail, Residence of H. L. Aller, Phoenix, Arizona			
Residence of Mrs. Dyer, Lafayette, Cal.	Harris Allen		13
Residence of Charles Mallory Dutton, Berkeley, Cal.			
Residence of Charles W. Brock, Berkeley	Henry H. Gutterson		14
Residence of Arthur de Wint Foote, Grass Valley, Cal.	Miss Julia Morgan		
Courtyard, Residence C. M. Dutton, Berkeley, Cal.	Henry H. Gutterson		15
Residence of W. E. Shockley, Berkeley, Cal.			
Residence of Mr. H. H. North, Berkeley, Cal.			
Residence of C. W. Cook, San Rafael, Cal.	Miss Julia Morgan		16
Terrace, Residence Mr. A. de Wint Foote, Grass Valley			
TYPE PAGES		Author	Page
Painting on Walls	Arthur F. Mathews		13
Decorative Sculpture in California	Ralph Stackpole		51
Personal Impressions of the 50th Annual Convention A. I. A.	John Bakewell, Jr.		56
Editorial			58
Official News of Pacific Coast Chapters, A. I. A.			60
California Architect Honored by the National Education Association			62

Published in the interest of the architectural profession, on the first of each month, at 245 Mission Street, San Francisco. Entered as second class matter August 4, 1911. Subscription price in the United States and possessions, \$5.00 a year; foreign and Canadian, \$6.00 a year. Single copies, 75 cents each.

Changes in, or copy for new advertisements, must reach the office of publication not later than the fifteenth of the month preceding issue. Advertising rates and any other information will gladly be given on application.

The editor will be pleased to consider contributions of interest to the profession. When payment for same is desired, this fact should be stated. E. D. McDonald, Northwest Representative, 4100 Arcade Building, Seattle, Washington.



DECORATION, STATE CAPITOL ROTUNDA -- ARTHUR F. MATHEWS, ARTIST

THE ARCHITECT

VOL. XIII.

SAN FRANCISCO, JANUARY, 1917

NO. 1



DECORATION BY ARTHUR F. MATHEWS

Painting On Walls.

By ARTHUR F. MATHEWS

WHILE not a new art, strictly speaking, mural painting, as they say, may be viewed as modern in many respects. Not so long since it was placed to one side under the rough caption, the decorative, as something aside from the easel picture, and governed by a different set of rules. Now the utmost new thing is presumed to be decorative—and the doctrinal is defied. Still, this does not mean that success in the art of painting on wall or ceiling is dependent upon a complete defiance of all time-honored customs. Tonality, or the hegemony of color, and design—sequence of line, spot and dot—things all schools and every tyro strive to accomplish—whatever the pretense—still hold as essentials. Moreover, the plain man as yet expects a reasonable likeness to nature to be a part of the scheme in paintings. Al-

though, perhaps, not demanding so much that such representation shall represent his particular point of vantage, nor so singularly cater to the things he adores, the latter, as of yore, still has an eye to a certain analogy of art to nature—and it would appear as if such is ever to be so. We may, then, in a rough way at least, accept the time-honored postulate, one applying to both easel and wall painting, that a picture ought to be designed, in tone and fairly represent what it pretends, natural or otherwise. That is, it being a work of art, and art being skill, science, a knowing way, it follows, a painting is ill indeed if crude, lacks design, is off tone, does not stick on the wall or stay in its frame. And one may add, such precepts are particularly to be observed in the art here in question if success is desired in the broader



"ENVOYS OF PEACE"



"THE GHOST EAGLE"



"VICTORY SONG"



"THE POOL"



FOR RESIDENCE OF ANITA M. BALDWIN



"VISION OF ST. FRANCIS" -- UNION SAVINGS BANK -- BY ARTHUR F. MATHEWS

sense. Or, to put the case somewhat differently, the notional—the transitional mood, or freak of the moment—while tolerable and amusing, perhaps, in a movable piece of furniture like an easel painting, becomes somewhat of a burden in the fixed article. A certain reservation or submergence of the idiosyncrasy of the artist seems essential to success in mural painting. Commonly enough, it is assumed here that this happy result is to be arrived at only through some accepted or traditional form. So common is this notion that some, I believe, truly think reservation, form, justness of color or any agreeable exercise of art must be what they vaguely state as academic. Being among those who have little of respect for the "traditional" or the so-named "academic," knowing both to be quite empirical and out of place in an age when every man is supposed to take his science with his moth-

er's milk, form has no limitations in its meaning. So the approved way is neither more nor less precious than the disapproved manner. Both are legitimate subjects for the knife, as it were. In truth, one does not have to practice the art of mural painting very long before he is conscious that each new problem invites a new form, manner and technique. Architecture itself—and one cannot think of the art of painting

on walls or ceilings without thinking of this one—is a more liberal art than a few years back, when it was mostly either bonded to the archeological or given over to petty conceits of questionable worth. Moreover, architects are becoming alive to the idea that the chief charm of the old work they so often strive to recreate lies in the individuality of the decorative attending such—in the intrinsic value of such as works of art, aside from the architectural value. One com-



"Suffer Little Children to Come Unto Me" -- Children's Hospital -- By Arthur F. Mathews



"THE HILLS" -- FOR MR. A. MATTEI, FRESNO -- GOTTARDO PIAZZONI, ARTIST

menting upon our public buildings touches this, in saying: "It must be owing to some prevailing superficial aestheticism in our midst that this monument has neither within nor without any sign, imagery or reminder of the people whom it overshadows and who built it; this indeed is a sad commentary upon our civilization."

While not addicted to the exaggerated notion that the people create their own arts out of some mystery, or mystic substance, it must be confessed, as artists under fairly normal circumstances are a part of this rather vague entity, the people, there is a mutual agreement between the



Columbia Theatre Curtain -- By Arthur F. Mathews

arts and the community or something is wrong somewhere. My quarrel—if I have any—is with the principle as the doctrinaires indiscriminately apply it, rather than with the thing itself. As hinted, even in its individual aspect, a work of art is so much involved in the reminiscent, it is rather dangerous to assume it to be either foreign or native—cosmopolite or provincial—else speaking of one sufficiently ancient and isolated to put it out of time and place. That is, contemporary criticism, etc., is not worth much, not being disinterested enough. In any case, *a priori* methods of classification are clumsy, as any one may see



"THE COAST" -- FOR MR. A. MATTEI, FRESNO, GOTTARDO PIAZZONI, ARTIST

on glancing over the nomenclature and the critical conclusions of the nineteenth century. From this period we get the most of our superficial aestheticism and the main play of our industrious ways, or, to say it differently, our empirical dilettante mercantilism.

Somewhat naturally, at the moment, our public buildings would reflect this culture, and our contemporary criticism voice it. Again, commonly enough, the effects of it are supposed to be peculiarly American—also the cause, but there are doubts here. I would look upon it rather as cosmopolite. As said by another keen-eyed architect: "The architecture of America was foreshadowed when the Puritan set foot on Plymouth's granite rocks." You see, like the artist, the nation must outlive the lectures of the preceptor—something it is doing,

might believe, reflects itself in our public works. At least, one could say with a measure of truth, such open a splendid opportunity for mere commercial adventure. It would be wrong, then, to criticise the architect as an individual without considering the circumstances running counter to, perhaps, his personal convictions, and in which he becomes involved against his will.

In truth, the rule holds good with the people; their prophets and critics whom they lean upon are seldom what they pretend; and their agents are often more occupied in satisfying their own particular conceits than in acting for those they represent.

Like so many educators, such are often more engaged with instilling their own prejudices than developing, as they should, the innate fac-



MURAL DECORATION BY ARTHUR F. MATHEVS

although the wise do not seem to know. We are gradually living down the odd notion that art is an extravagance, an immorality, the time when every connoisseur felt it his bounden duty to chase for geniuses and look out for the dangerous elements in the arts. One Trench has given us a striking illustration of the illusion, if I may say it so, when he says: "It is debasing to speak of one skilled in the fine arts of architecture, sculpture and painting as a virtuoso, the virtuous, as these arts are but the ornamental fringe of a nation's life and are practiced to the sacrifice of all manliness of character, its very woof and texture."

Another tells us: "In our time it makes little difference whether there are any master works, as modern processes make it possible for any one, if not too finically aesthetic, to purchase cheaply good replicas of the old masters." These two remarkable passages make up the complexion of the American criticism, its moral and economic color, so to speak, and one

ulties of their pupils or charges. Pardon this seeming digression; but all art, as intimated, is so much involved in the common customs and habits of a community that a view of one opens out the whole. This is particularly true with the art in view. Not being divisible from architecture, the art symbolizing what of general sentiment or ideality a community possesses or is possessed by, it follows it must necessarily take on something of the same general fever of the other. Noting this, many, like Grimm in his "Life of Michaelangelo," assume: "No art is deserving of being called more than mechanical else the master worker embodies in his work, or uses as a vehicle a symbolism made by a people to represent their ideals as to what is beautiful and sacred." In its rawness, such attitude resolves itself into pure sentimentality—or "idol of the cave worship"—as Grimm illustrates, when he added later: "After all, the chief interest in these old works (to him) lies in the sentiments we surround them with." Moreover, he tells us further along: (Continued on page 53)



VIEWS OF RESIDENCE OF S. ERLANGER, SAN FRANCISCO
MAYBECK & WHITE, ARCHITECTS



ENTRANCE FRONT



GARDEN FRONT

RESIDENCE OF MR. E. B. KIMBALL, PIEDMONT, CALIFORNIA
ALBERT FARR, ARCHITECT



COURTYARD



FRONT VIEW



LIVING ROOM



DINING ROOM

RESIDENCE OF DR. G. E. COGLIERI, SAN FRANCISCO.
ALBERT FARR, ARCHITECT



VIEWS OF RESIDENCE OF MRS. REGINALD KNIGHT SMITH, LOS ALTOS, CALIFORNIA
COXHEAD & COXHEAD, ARCHITECTS



ENTRANCE HALL. RESIDENCE OF MR. WILLIAM DARSIE. PALO ALTO, CALIFORNIA



ENTRANCE FRONT. RESIDENCE OF MR. WILLIAM DARSIE. PALO ALTO, CALIFORNIA

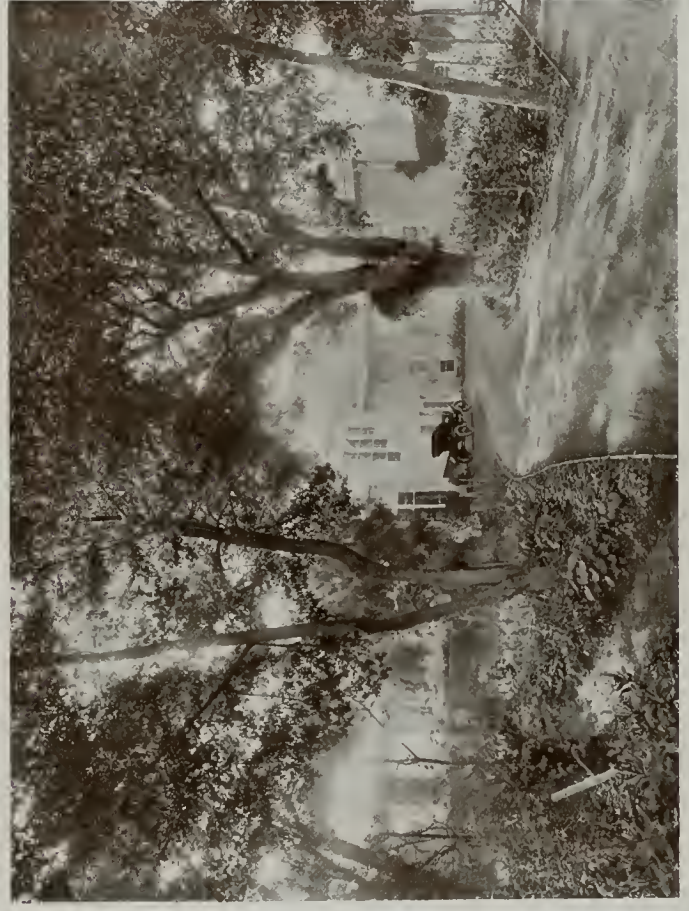

GARDEN FRONT. RESIDENCE OF MR. WILLIAM DARSIE. PALO ALTO, CALIFORNIA



RESIDENCE OF ERNEST COXHEAD. SAN MATEO, CALIFORNIA



RESIDENCE OF MISS MARY PHELAN, SAN FRANCISCO
CHARLES PETER WEEKS, ARCHITECT



GARDEN TERRACE, RESIDENCE OF J. H. MALLET, CLAREMONT, CALIFORNIA
W. H. RATCLIFF, JR., ARCHITECT



ENTRANCE FRONT



GARDEN COURT

RESIDENCE OF W. H. RATCLIFF, JR., CLAREMONT, BERKELEY, CALIFORNIA

W. H. RATCLIFF, JR., ARCHITECT



LOGGIA AND TERRACE, RESIDENCE OF E. A. NICKERSON, CLAREMONT, CAL.



ENTRANCE FRONT, RESIDENCE OF DR. C. H. TERRY, CLAREMONT, CAL.



ENTRANCE FRONT, RESIDENCE OF E. A. NICKERSON, PIEDMONT, CAL.



PATIO, RESIDENCE OF T. M. SHERMAN, BERKELEY, CAL.



RESIDENCE OF MRS. PALACHE .. W. H. RATCLIFF, JR., ARCHITECT



RESIDENCE OF J. H. MALLETT. CALREMONT. BERKELEY, CALIFORNIA .. W. H. RATCLIFF, JR., ARCHITECT



PATIO RESIDENCE OF T. M. SHERMAN, BERKELEY, CALIFORNIA .. W. H. RATCLIFF, JR., ARCHITECT



PATIO, RESIDENCE OF MISS JULIETTE ALEXANDER, PIEDMONT, CALIFORNIA .. C. W. DICKEY, ARCHITECT



GARDEN GATE

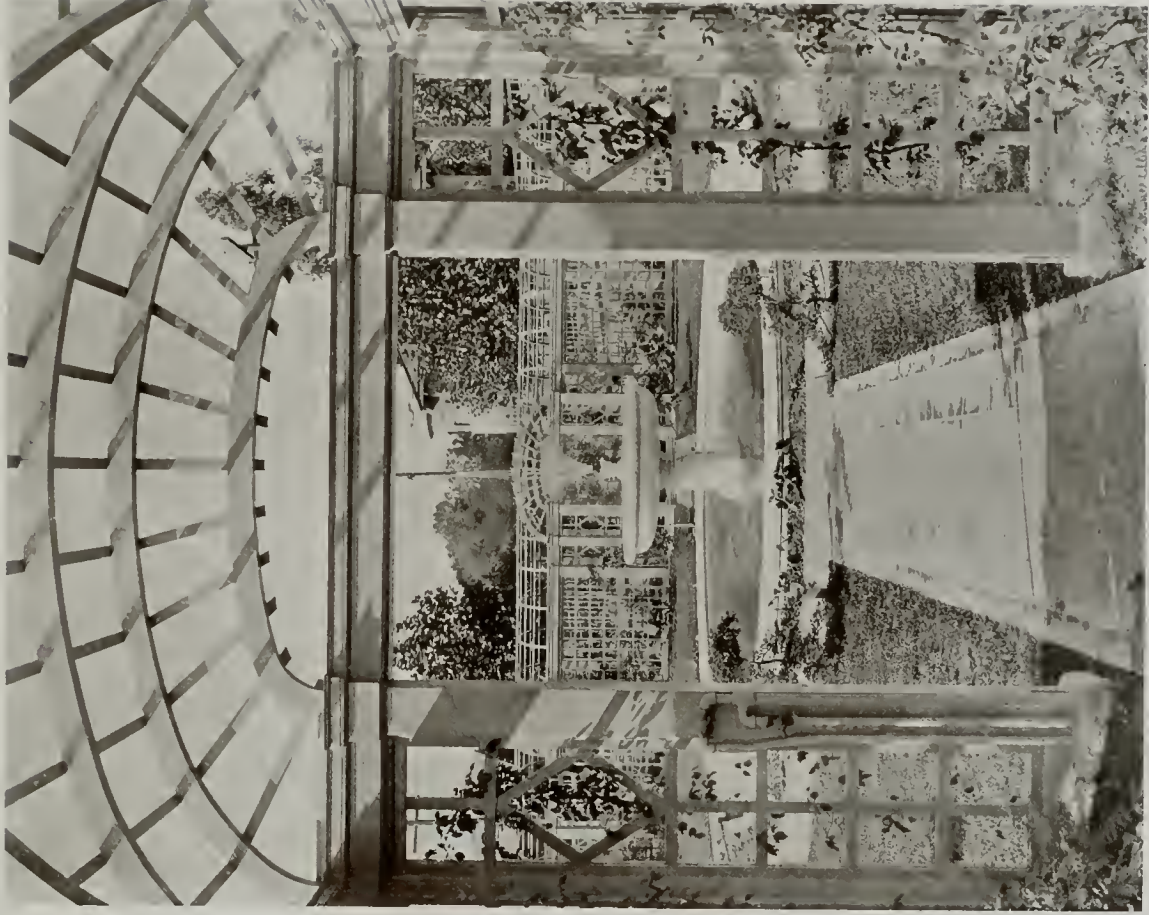

FORMAL GARDEN

RESIDENCE OF MISS JULIETTE ALEXANDER, PIEDMONT, CALIFORNIA
C. W. DICKEY, ARCHITECT



GARDEN FRONT

RESIDENCE OF CHAS. E. MILLER, JR., CLAREMONT COURT, BERKELEY, CALIFORNIA
HARRIS ALLEN ARCHITECT



ENTRANCE FRONT



ENTRANCE LOGGIA



PATIO



LIVING ROOM

RESIDENCE OF MR. H. L. ALLER, PHOENIX, ARIZONA
 HARRIS ALLEN, ARCHITECT, OAKLAND, CALIFORNIA



DETAIL OF ENTRANCE LOGGIA, RESIDENCE OF H. L. ALLER, PHOENIX, ARIZONA



"FRIENDSHIP FARM", RESIDENCE OF MRS. DYER, LAFAYETTE, CALIFORNIA

HARRIS ALLEN ARCHITECT



RESIDENCE OF CHARLES MALLORY DUTTON. CLAREMONT, CALIFORNIA
HENRY H. GUTTERSON, ARCHITECT



RESIDENCE OF CHARLES W. BROCK, THOUSAND OAKS, BERKELEY, CALIFORNIA
HENRY H. GUTTERSON ARCHITECT



RESIDENCE OF MR. ARTHUR DE WINT FOOTE, GRASS VALLEY, CALIFORNIA
MISS JULIA MORGAN, ARCHITECT



COURTYARD, RESIDENCE OF CHARLES M. DUTTON, CLAREMONT, BERKELEY



RESIDENCE OF W. E. SHOCKLEY, CLAREMONT, BERKELEY, CALIFORNIA
HENRY H. GUTTERSON, ARCHITECT



Upper--RESIDENCE OF MR. H. H. NORTH, BERKELEY, CALIFORNIA
Lower--RESIDENCE OF C. W. COOK, SAN RAFAEL, CALIFORNIA



TERRACE
RESIDENCE OF MR. ARTHUR DE WINT FOOTE, GRASS VALLEY, CALIFORNIA

Decorative Sculpture in California.

By RALPH STACKPOLE

CALIFORNIA has contributed generously, for her short history, to the wealth of the world. As she has added gold, she has added men to the arts: writers, musicians, painters, sculptors. In sculptors, she has limited the number to comparatively few, but on one of these she has bestowed her most precious gifts.

This is not only recognized locally of Arthur Putnam, but over the world where his work has been shown.

What Putnam has done in the animal world is well known. It is also well known that France produced one great animal sculptor, California the other. But of what Putnam has done in the decoration of buildings little is known. Yet through a period of ten years he was constantly at work on architectural decoration, at the same time carrying on the work by which he has become famous. On many of our finest buildings the details are enriched and beautified, and made to live by him; banks, churches, hotels, offices, clubs, hold examples of his art.

Around the trolley-poles of our city he has written the history of the pioneer in strong, simple language, as the Romans wrote their history on the Trajan column. It is California's story, and will be a living record of the future.

In the Bank of California two puma lions rest lithely over the clock looking sadly at the material world beneath, and counting the hours, as their wild and primitive life is rapidly coming to an end.

In the First Unitarian Church great winged angels look down, as guardians over us; they look as though they are deeply concerned about our affairs here. They have real character, something unusual in modern angels.

In the buffet of the St. Francis Hotel

there are many beautiful panels, depicting the wild life of animals and birds. As you take spice from a retainer to disguise the odor of liquor, a puma lion, sphinx-like, keeps your secret.

The ornaments in the office of Willis Polk are as elegant as any in the old chambers of Venice.

The sphinx, of which two in replica guard the entrance to the Park Museum, is an admirable work of art, and of great psychological significance. The head is magnificent; the feline and human were never more perfectly combined; it shows all the strength, all the cruelty with which the female can protect and defend; not a trace of deceit or cunning that the claws might suggest; but an implacable and stern sense of right that she has the power to uphold.

Putnam once made two splendid panels for the entrance of a dance hall on Pacific Street. They were of satyrs and nymphs, dancing as satyrs and nymphs would dance. The police were shocked and had them removed. They were fine enough for a museum. Once more the officials were wrong.

I have mentioned these few works to show the range of Putnam's activities. No job was too big or too small for him. There was no subject that he could not turn into the highest form of art expression. He combines animals with foliage in a remarkable way. The animals, even when thrown into the most rigid design, never lose their force or live qualities.

Much of his work has suffered through being executed by unskilled and unartistic workmen; that which was cast direct will ever be precious.

Bruce Porter's Fountain to Robert Louis Stevenson in Portsmouth Square rightly belongs with decorative sculpture. It is very plain and simple, but tells its



Stevenson Monument -- Bruce Porter, Designer



Decoration in the Office of Willis Polk & Co. -- Arthur Putnam, Sculptor



"Reverence for Beauty of the World"
Figure on Masonic Temple
Bliss & Faville, Architects
Ralph Stackpole, Sculptor



Arthur Putnam, Sculptor



"Reverence for the Mystery of Heaven"
Figure on Masonic Temple
Bliss & Faville, Architects
Ralph Stackpole, Sculptor

story with great power. Its effect as a whole, its meaning, its beauty, its tender tribute to Stevenson, the way it conveys his message to the people that pass, make it fulfil the purpose of a memorial monument as do few monuments.

Leo Lentelli is a true decorative sculptor. From the East, a native of Italy, his sojourn among us, whether short or prolonged, will have a good influence on the decorative sculptor that is to come. Already, several buildings have been given charm and elegance by his hands. His work is imaginative and fanciful, gay

and joyous, its quality of enrichment beautiful. He follows very closely the modern tendencies of thought in art today. His work is suggestive of his native country; it is reminiscent of Della Robbia and Donatello; but

whatever influence these masters of the Renaissance have had upon him, he is keenly modern and of our time.

His ornament suggests designs and patterns that are never obvious nor overdone; his figures design themselves into the main scheme and are never separated, over-modeled nor made for themselves alone.

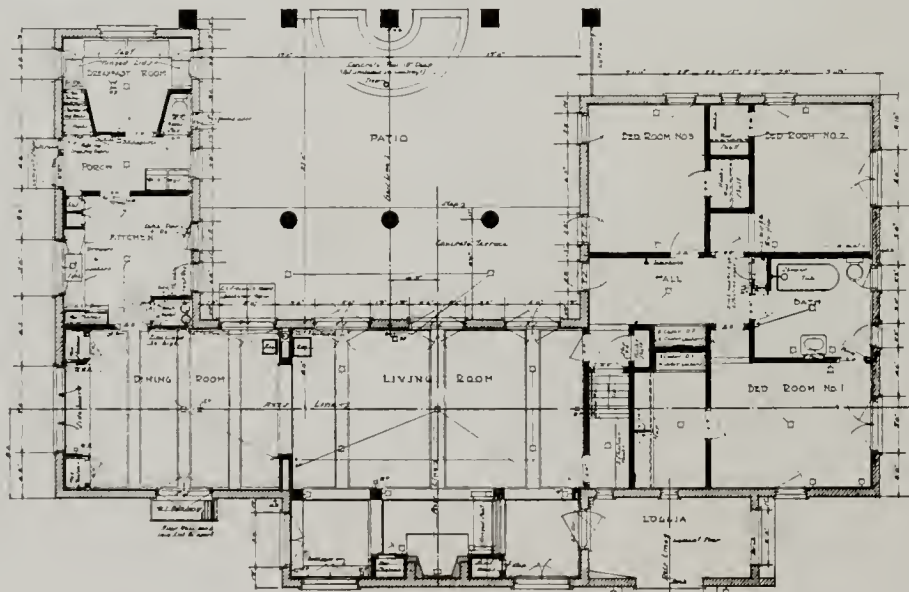

First Floor Plan. Residence of H. L. Aller, Phoenix, Arizona -- Harris Allen, Architect, Oakland, California

We recall with real pleasure his work in the Court of Abundance at the Exposition, the two columns flanking the tower; how well the figures went with the shaft! They were part of it, as if they had grown with it!

This power of making figures, ornament, and architecture one, to my mind is the first essential of decorative sculpture, and it is a talent that Lentelli has to a very marked degree.

Douglas Tilden is the father of sculpture in California. His many monuments so overshadow his decorative work that we hardly think of him in connection with architectural decoration, and yet he has done some fine things. He has recently made a series of panel insets for the McElroy Fountain in Lakeside Park, Oakland. In them he has depicted the Ages of Man in high relief. It is a very serious and earnest work, and is done with much contemplative thought.

The future of decorative sculpture here should be bright. The standard these men have set is very high, and if California continues her output of talent, with the beautiful materials she has, and with her leaves and fruit and flowers as motives for ornament, her cities should be as lovely as any in the world.

Painting On Walls.

(Continued from page 18)

“Like Rembrandt, Michaelangelo created a world for himself—and lived in it,” and disregarded the threats

of “the toad” of Venice (Artino) to drag him before the Inquisition for taking liberties with the people’s symbols. That is, an artist may sometimes be less mechanical than the times and comments he finds himself amidst. However, in saying mural painting is in a broad sense a new art; I mean it is not so involved in historical example as the other forms of painting are, nor so easy to play with by empirics. One needs a mead of science; for

there is no convenient palette already set for the dilettanti by which he can assure us this is the “Grand Traditional Manner.” One must adventure here. And this suits the modern; for he has a different point of view than most old work exhibits. He has no fixed symbolism serving to represent his ideals of the sacred and beautiful. Another architect, in wandering over the grounds of the Panama-Pacific International Exposition, appears to have grasped something of this when he speaks of the Adventurous Bowman there as a symbolism of human progress as too “old fashioned—too old fashioned in our day to represent human progress by the Superman pushing himself forward by dominance of personality.” “The theme,” I should say, “would be co-operation in terms of equality, socially and economically, our wonderful machines and the new powers these bring.”

Painters would put this thesis aside as literary, with the statement: It is not proper for the drawn symbol, and therefore calculated to bring the monstrous in art. Moreover, the biology and history in it are rather clouded.

It is debatable whether modern democracy means the submergence of the more skilled in a co-operative mass of mediocrity, or “the uplift” of the exceptionally gifted for the enrichment of the whole. However, argument is not my purpose; the object here, in bringing these different points of view together, being to liberate the arts somewhat from the narrow criticism they seem subject to under a pretense of the cos-



Spice Retainer, Bohemian Club Buffet
Arthur Putnam, Sculptor



Boy and Puma Group on Fountain for E. W. Scripps, San Diego
Arthur Putnam, Sculptor



Angel on Tomb of the Richard O'Neil Family -- Holy Cross Cemetery -- Ralph Stackpole, Sculptor

mopolite, or the universal. In another way, it might serve to impress artists also with the broad aspect of the arts, these not being nearly so much personal affairs as some seem to believe.

Some, of course, look at mural painting as attended with all manner of curtailments of their personal liberties and unfortunate restrictions upon the art of painting. Formerly, or not so long since, it did seem to be a sort of critical pose to associate "the decorative" in painting with some hieroglyphic, architectonic, or primitive form; but things move swiftly these days. Traditional methods?—there are none, save very much soiled school mannerisms passing as such amidst the unwary. From the fifteenth century wall picture to the middle of the nineteenth, when Puvis de Chavannes placed his wall paintings in the Pantheon at Paris, is a long jump, particularly so for traditions.

Those were fallow years indeed, the four hundred years from fifteen hundred to nineteen seventy-two. Even in easel painting the period is marked only by an oasis here and there. "The Grand Art" looked higher than poor nature and a mean skill (art for art's sake) in that somewhat arid time. This was the time also when the arts were thought pagan in origin, risqué, orna-



Arthur Putnam, Sculptor



Sphinx at Entrance of Golden Gate Park -- Arthur Putnam, Sculptor

ica's; but this is to cut us off from our rights and interests in the rich heritage in art of the great Indo-European tribe, and give to Europe an appearance in artistry, as a modern institution, quite false. The trick works two ways, and to our disadvantage both ways. On the

one hand we are cut off from legitimately echoing the ideals of the tribe by animadverse commentators, and on the other straddled by bad habits not singularly ours. So, where the American artist finds a certain brotherhood between self and the European and his arts, the merely contentious deny it, and preach a gospel of isolation couched in cosmopolite terms full of supercilious snobbery.

And there are enough to listen to such, and it is so that more of the illegitimately foreign creep into our monuments than of the legitimately foreign.

An inastute criticism, under the impression that hegemony in color and a very desirable sequence in line, dot and spot, or design, in painting and a broad generalization of nature were academic and essentially foreign to, say, California, might block all native expression and convince people they would better wait on chance and decorate themselves with the puerile than to consciously attempt self-expression.



Medallion for Bohemian Club Jinks, 1911
Arthur Putnam, Sculptor

mental fringe, and demoralizing to a people. So, when it is said, where Giotto put the demonstrative in wall pictures—cut out the stiff Byzantine decoration from them—Puvis de Chavannes put nature back into this art, there is spoken a lengthy history—sinister, indeed, between the lines.

Commonly all the dark places and concepts are mentioned as peculiarly Amer-



Terra Cotta Group Over Entrance to Mission Branch Library
Leo Lentelli, Sculptor



PUMA FOUNTAIN -- ST. FRANCIS HOTEL -- ARTHUR PUTNAM, SCULPTOR.

Of course, among those who profess great adoration for general knowledge and a deep scorn for particular knowledge and things, a deliberate attempt at self-expression is a horror. "Art is a universality—an unconscious outcropping of the spirit." "Art is beauty"—a vagary. Tolstoi tells us, he spent some ten years in the vain endeavor to discover what this particular "Philosophy of the Arts" meant, and gave it up. He gave it up, because he did not realize that the cult or cabal was a factor in itself—practicing an exclusive art—art for art's sake—and bespoke little appreciation of the arts and the people in general save as these served to be used and bought or sold for its singular gratification and profit. So—this cult or cabal having had the best ear of the public for some odd centuries—one is quite likely to be grievously misunderstood in advancing the "extraordinary notion" that art, either as an individual or as a community expression is a conscious act. To be rustic, naive, picturesque, and to be artistic are two widely distinctive

things or acts. Curiously enough, the cult extensively advertises this truth in its tremulous activities to "educate" the people in "Art," or what it assumes to be "Art." However, a modern community is anything but naive or picturesque and unconscious. They are all informed—woefully so—in art; and the plan of the city of San Francisco is the best proof of this fact I know of; for, beyond the peradventure of a doubt, it is the most deliberately applied piece of artistry extant. The trouble with it is, that in applying the art the instigators took the most mmatural course they could possibly have taken, and pretended to be practical rather than artistic. And it is here where the ultra æsthetic and the extreme in practicality come together and make a mess of things. Neither seem to be able to take a simple problem and work it out in an economical, rational fashion, or to perceive the incongruities of their precepts and practices. Another illustration of such collaboration was the suggestion of placing the "End of the Trail" at the "end of the Lincoln Highway."



Arthur Putnam, Sculptor

Personal Impressions of the 50th Annual Convention of The American Institute of Architects.

By JOHN BAKEWELL, JR.

I HAVE been asked to give my personal impressions of the recent convention of the American Institute of Architects, and as I, like the great majority of the delegates who attended the convention, left filled with the greatest enthusiasm and with a renewed sense of the dignity of our profession, it is with pleasure that I avail myself of this opportunity to give an informal report to those who elected me a delegate.

In the first place let me apologize for the personal note that this report will have. It is not to be an account of the doings of the convention, but my own impression of that convention.

This is the first convention which I have attended as a delegate, and perhaps for that very reason these impressions will be of interest to those who have yet to attend their first convention.

I will first endeavor to state some of the benefits which the delegate receives from attendance at the convention.

The convention was very well attended; in fact, our northern neighbor, the State of Washington, had more men present than it was entitled to as delegates. This very fact of attendance and the close association which it gives to the members of any delegation is of very great value, not only to the individuals thus thrown together, but also to the Chapter which they represent. This was especially true of our San Francisco group. Mr. Mathews, Mr. Faville, Mr. Hayes and myself all went to Minneapolis on the same train, Mr. Howard, the fifth delegate, having left earlier in order to attend the annual meeting of the Association of Collegiate Schools of Architecture. I believe that we all left that train better friends and with a better understanding than when we boarded it. We saw a great deal of each other at the convention, and on all subjects which came up for discussion in the convention we were of one mind. We members of local Chapters have our misunderstandings and differences, but it is remarkable how much less important they become at such a time. This, I feel, is one of the most important functions of a general convention. Professional rivals become for the time professional associates with the sympathy and fellow feeling of associates.

Apart from this association with the members of our own delegation there is a very close association with the delegates from the other Chapters; and in one's talks and discussions with these other men naturally all questions of local importance lose their importance. I do not mean to say that we did not discuss local questions, but we only discussed local questions which were of common interest. For instance, Mr. Mathews and I, being members of the State Board, discussed the workings of State laws with other men interested in the same subject. We learned the defects and virtues of their laws and compared them with our own.

The most vital subjects were ever present in these

informal discussions of delegates, such as competition programs, whether open or closed or double competitions were preferable. (By the way, I did not hear a word in support of the double competition or the closed competition. All whom I happened to meet were for the old-fashioned open competition with certain restrictions, the very form which the Institute has discarded.) The rate of charges also came up for discussion and the best method of educating the student of architecture, and the best method of educating the public to appreciate him after he has been made an architect. The Government also came in for its share of discussion.

And I feel that these gatherings at the lunch or dinner table with the discussions that take place there not only decide in large measure the actions taken by the convention itself, but also have a far-reaching effect in bringing the members of the profession from all over the country to the same way of thinking on the real problems of the profession. The influence of such a man as Lafarge, for instance, or of Sturgis or Fenner, is given a far-reaching importance that it could never otherwise get, and the views of the newest and least known delegate are received with as much consideration as those of the oldest and most celebrated, for there is no trace of snobbishness at the convention. Any man's views are taken for what they are worth upon any serious question. As such questions when discussed with men of one's own locality are always more or less mixed up with personalities and personal interests, it is very hard to get any benefit from their discussion, but when discussed, we will say, at a table where there are a dozen men from a dozen different States, differences of opinion become points of interest and instruction instead of points of dissension.

These ethical and general questions were not touched upon on the convention floor. This convention had certain business to do, and did it. Unfortunately, these broader questions did not form a part of this program, except in so far as such matters as the organization and personnel of the Institute must of necessity eventually effect the solutions of problems by the Institute. The program for this particular convention concerned itself largely with the necessary business of reorganizing and reforming the Institute itself and its membership. The questions of membership and relation of Chapters to the Institute are very important, and the convention accomplished a great deal in getting such questions finally settled and adopted. Its work was constructive and radical. The reports of the standing and special committees had already been read by the various members of the Institute, and any good suggestions had already been made to these committees and accepted or rejected, so that there was little discussion of the resolutions formulated and presented by the Executive Committee and passed by the convention.

The man who argues for or against a resolution usually does it for the sole purpose of expressing his views. He usually does not so much care whether a motion is lost or carried as that he shall be heard and his views considered.

The result of the information and requests for suggestions sent out to Chapters months before the convention was that the individuals who had suggestions or arguments to offer had already offered them, or if not, felt that they had at least had the opportunity to do so. Many of their suggestions were embodied in the reports, or if not, they had received the reasons for not including them. The practical result was that nearly all the resolutions were offered in carefully thought out form by the Executive Committee and adopted unanimously without discussion. By this means a great deal of constructive work was accomplished in a comparatively short time. In fact, the thing which, in the opinion of the men who have been delegates year after year, differentiated this convention from former conventions was the amount of constructive work done, the lack of friction and the freedom from unnecessary and prolonged discussion.

There were, however, a few subjects which called forth considerable discussion and on which quite a decided difference of opinion was manifested.

The first of these subjects was the amendments to the Constitution concerning Chapter membership and Institute membership. Several Chapters had sent delegates who were instructed to present certain views. Representatives of each delegation were made a committee to take up these matters, and after certain minor changes the report of the committee was adopted.

The New York delegation wished to make nominations for Fellow membership a Chapter function; each Chapter to present a list of, say, not to exceed ten members, the idea being that these members should be voted on and a certain number of them chosen as fellows before any other nominations from the Chapter in question would be made by the Executive Committee. This suggested amendment was lost.

Objection was also made to the requirement that Chapter members should lose their chapter membership should they not be elected to the Institute within a certain time. This objection also failed of adoption.

The proposed remodeling and furnishing of the Octagon House and the building of a small office building in connection with it were discussed at great length. The very conservative members, led by Mr. Waid, were very doubtful of the advisability of the practical side of this question, and it was only after assurance that the Institute would not be involved in possible debt that they withdrew their opposition.

The matter, however, which roused the longest discussion and the strongest opposition was the innocent and modest report of the Education Committee. The evening before the last was devoted to the reading of papers bearing upon the subject of education. Both Mr. Sturgis and Mr. Lafarge read very interesting

papers. That of Mr. Lafarge was somewhat revolutionary in tone and did not approve in many respects the modern methods of school education. While his criticisms were very well taken, and while they applied as much to the general educational system of the country as to the special subject of architecture, they were not in entire accord with the feelings of the college professors present, and a number of these disagreed with the sentiments expressed, in the discussions at the table on the next day.

Then on the last day came the report of the Committee on Education, and the college professors had their innings.

The meeting of Associate Collegiate Schools of Architecture had taken place just before the convention, and there were among the delegates a considerable number of educators who had attended that meeting. They objected to the minimum requirements for entrance to and also for graduation from colleges, which were to be adopted by the Institute as necessary for the Institute's approval of the college in question. As none of the delegates, except the Committee on Education and the college professors, knew just what these minimum requirements were, the discussion was mostly confined to those most interested. This did not prevent certain delegates, however, from stating what they thought were defects in the work of students, and how they would suggest improvements. The final result was the referring back of the committee's report after several hours of heated discussion. This was the only committee report which was not adopted and was referred back only out of consideration for the objections of the professors of architecture.

In the election of new officers, San Francisco was given representation upon the Board of Directors in the person of Mr. W. B. Faville, recent president of the San Francisco Chapter.

The dinner on the last evening was most enjoyable, with a few very witty and entertaining speeches.

Dr. Vincent, president of the University of Minnesota, delivered a remarkable address, in which he discussed such things as government architecture with a delightfully sarcastic and humorous yet serious touch. While he expressed the view of the architect better than I have ever heard it expressed by an architect, he did not pass the architect himself without a clever dig or two.

Then Mr. Louis LaBeaume, of St. Louis, read a very amusing poem called "Washington Pie," which recounted how Congressman Bunk, of Medicine Flat, worked his way up by a judicious distribution of pie in the shape of public buildings.

Mr. Whitaker took for his theme the question of Public Buildings in Washington, and showed by means of illustration how the really important buildings of the United States capital are neglected in order that favored landlords may collect rent from the Government while at the same time the smallest communities of the country are given buildings out of all proportion to their needs.

THE ARCHITECT

VOL. XIII

SAN FRANCISCO, JANUARY, 1917

NO. 1

Editorial.

WITH the present issue is started a more or less systematic and discriminating policy regarding illustrations: While we will continue to publish photographs of work executed during the last few years in California and other Western States, it is the intention to divide the various classes of buildings into groups, and each number will be devoted largely to the illustration of carefully chosen examples of one of these groups, with incidental matter of description, suggestion, or appreciation; in short, a series of articles upon churches, schools, residences, as the case may be, based on the best recent architecture of the Coast, so far as the efforts of our editorial staff may accomplish this result.

More than one issue will be required for certain types, as for example, domestic work of moderate cost, which starts the series, and will be continued in a later issue. Occasional numbers will be devoted to single firms whose work is of sufficiently distinctive character and quantity.

The accompanying articles will be written by adequate representatives of the various allied arts.

Buildings will be selected not only for architectural ex-



cellence, but also for adaptation to environment. This means not only what is generally understood as landscape gardening or landscape architecture, but more than that, a realization of the community feeling as it tends toward harmony of masses as well as refinement of detail. It is a fine thing to design a beautiful building that will be a joy and an inspiration for as many years as our American impatience will permit; but how often does an architect have a chance to design a building isolated from others, that will count for itself alone? And how often is a fine facade ruined by its neighbors! It is interesting and encouraging to note that in the recent competition for a State building in the San Francisco Civic Center, the matter of harmony in style and scale with the existing buildings was made mandatory in the program.

And, obviously, emphasis should be laid upon such types as are peculiarly suited to California. In this connection exemplars of foreign work will be shown from time to time.

It is believed that the program thus briefly outlined will prove stimulating and valuable to architecture on this Coast.

• Shanghai

**NORTH
CHINA**

**The Morse
Company**

9 Hankow
Road.

• Hong Kong

**SOUTH
CHINA**

**W.R. Loxley
and Company**



"Pacific" Plumbing Fixtures are being installed and are giving satisfaction on all sides of the Pacific Ocean.

"Pacific" 
PLUMBING FIXTURES

For sale by all jobbers

Main Offices and Showroom
67 New Montgomery St.
San Francisco, Cal.

Factories
Richmond,
California



• Manila

**PHILIPPINE
ISLANDS**

**American Hardware
and Plumbing Co.
Calle Echague**

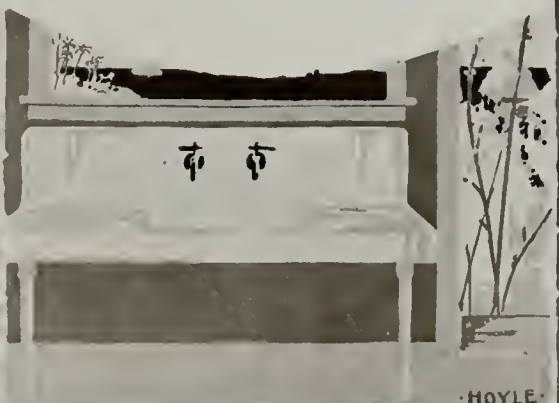

AUSTRALIA

• Sydney

**Scott and
Holliday Ltd
31A Pitt St.**

HOYLE

Official News of Pacific Coast Chapters, A. I. A.

The Architect is the Official Organ of the San Francisco Chapter, Southern California Chapter and Washington State Chapter, A. I. A.

The regular minutes of meetings of all Pacific Coast Chapters of the American Institute of Architects are published on this page each month.

San Francisco Chapter, 1881—President, Edgar A. Mathews, 251 Post Street, San Francisco, Cal. Secretary, Morris M. Bruce, Flood Building, San Francisco, Cal. Chairman of Committee on Public Information, William B. Faville, Balboa Building, San Francisco. Chairman of Committee on Competition, William Mooser, Nevada Bank Building, San Francisco. Date of Meetings, third Thursday of every month; Annual, October.

Southern California Chapter, 1894—President, J. E. Allison, 1405 Hibernian Building, Los Angeles, Cal. Secretary, A. R. Walker, 1402 Hibernian Building, Los Angeles, Cal. Chairman of Committee on Information, W. C. Pennell, Wright & Callender Building, Los Angeles. Date of Meetings, second Tuesday; except July and August at Los Angeles.

Oregon Chapter, 1911—President, Joseph Jacobberger, Board of Trade Building, Portland, Ore. Secretary, W. C. Knighton, 307-309 Tilford Building, Portland, Ore. Chairman of Committee on Public Information, Joseph Jacobberger. Date of Meetings, third Thursday of every month at Portland; Annual, October.

Washington State Chapter, 1894—President, Charles H. Bebb, Seattle.



First Vice-President, Daniel R. Huntington, Seattle. Second Vice-President, George Gove, Tacoma. Third Vice-President, L. L. Rand, Spokane. Secretary, J. C. Côté, Seattle. Treasurer, Ellsworth P. Storey, Seattle. Counsel, Charles H. Alden. Date of Meetings, first Wednesday, except July, August and September at Seattle, except one in spring at Tacoma. Annual, November.

The American Institute of Architects—The Octagon, Washington, D. C. Officers for 1917: President, John Lawrence Mauran, St. Louis, Mo.; First Vice-President, C. Grant La Farge, New York City, N. Y.; Second Vice-President, W. R. B. Willcox, 400 Boston Block, Seattle, Wash.; Secretary, Burt L. Fenner, New York City, N. Y.; Treasurer, D. Everett Waid, 1 Madison Ave., New York City, N. Y.

Board of Directors for One Year—Charles A. Coolidge, 122 Ames Building, Boston, Mass.; Charles A. Favrot, 505 Perrin Building, New Orleans, La.; Elmer C. Jensen, 1401 New York Life Building, Chicago, Ill. *For Two Years*—Edwin H. Brown, 716 Fourth Avenue, Minneapolis, Minn.; Ben J. Lubschev, Reliance Building, Kansas City, Mo.; Horace Wells Sellers, 1301 Stephen Girard Building, Philadelphia, Pa. *For Three Years*—William B. Faville, Balboa Building, San Francisco, Cal.; Burt L. Fenner, New York City; Thomas R. Kimball, Omaha, Neb.

Minutes of San Francisco Chapter

The regular monthly meeting of the San Francisco Chapter of the American Institute of Architects was held in the rooms of the Chapter, 233 Post Street, on Thursday, December 21, 1916. The meeting was called to order by the Vice-President, Mr. Sylvain Schnaittacher, in the absence of the President, at 4 p. m.

The necessary quorum was present.

MINUTES

The minutes of the special meeting held on November 3d and the regular meeting held on November 16th were read and approved.

STANDING COMMITTEES

Board of Directors: Nothing to report. *Legislative Committee*: Nothing to report. *San Francisco Sub-Committee on Competitions*: Mr. Mooser, for this committee, reported as follows:

To the San Francisco Chapter, A. I. A., San Francisco, Cal.

DEAR SIRS:

Your Sub-Committee on Competitions beg to submit a partial report in the matter of the "State Building in Civic Center, San Francisco," now in progress.

The first stage of the Competition, in which drawings were submitted on November 15, 1916, has been held; there were 52 competitors and resulted in the following eight firms being selected to enter the second stage: Bakewell & Brown, Bliss & Faville, Wood & Simpson, Charles P. Weeks, Rixford & Baur, Lewis P. Hobart, W. C. Hays, all of San Francisco, and F. J. Delongchamps, of Reno, Nevada.

The time for submitting drawings in the second stage is February 15, 1916.

Respectfully submitted,

SUB-COMMITTEE ON COMPETITIONS,

S. F. CHAPTER, A. I. A.,

By WILLIAM MOOSER, Chairman.

Minutes of Southern California Chapter

MINUTES OF THE ONE HUNDRED AND SECOND MEETING

The one hundred and second meeting of the Southern California Chapter of the American Institute of Architects was held at the Jonathan Club on Tuesday, December 19, 1916. The meeting was called to order at 8:10 p. m. by President J. E. Allison.

The following members were present: J. E. Allison, John C. Austin, J. J. Backus, A. B. Benton, G. E. Bergstrom, W. J. Dodd, A. M. Edelman, W. E. Erkes, R. C. Farrell, Elmer Grey, J. C. Hillman, John P. Krempel, S. B. Marston, A. C. Martin, S. Tilden Norton, Robt. H. Orr, John Parkinson, H. M. Patterson, Thos. F. Power, Alfred W. Rea, A. E. Rosenheim, August Wackerbarth, A. R. Walker, H. F. Withey, P. O. Wright, Jr.

As guests of the Chapter were present: Mr. W. E. Prime, of the *Southwest Contractor*, and Wm. Dallamore and Harry Hles, of the *Builder and Contractor*.

The minutes of the one hundredth and one hundred and first meetings of the Chapter were read and approved.

For the Board of Directors, the Secretary reported a meeting held in

City Planning: It was reported that the Commonwealth Club was drafting a Zone Ordinance for the City of San Francisco. *Institute Relations*: Nothing to report. *Commercial Bodies*: Nothing to report. *Chapter Trustees* (Books with S. F. Architectural Club): Nothing to report. *Education*: Nothing to report.

COMMUNICATIONS

From the Civic Architectural League of Sacramento, enclosing a copy of a contract entered into between the local Board of Education and Shea & Lofquist.

MEMBERSHIP

Mr. Edwin J. Symmes having made the necessary application and having been balloted upon, twenty-seven ballots were received and counted and Mr. Edwin J. Symmes was declared unanimously elected to Chapter membership.

NEW BUSINESS

With reference to the communication from the Civic League of Sacramento, on motion duly made, seconded and carried, it was referred to the Board of Directors with instructions to report at the next meeting of the Chapter.

Mr. Schnaittacher announced that the State Board of Architecture would hold a meeting at Santa Barbara to consider amendments to the Act Regulating the Practice of Architecture submitted by the Southern California Chapter, and suggested that this Chapter be represented by a member who is not a member of the State Board of Architecture.

ADJOURNMENT

There being no further business before the Chapter, the meeting adjourned at 5 p. m.

Subject to approval.....1916.

MORRIS M. BRUCE, Secretary.

the office of Mr. J. E. Allison on December first, at which Mr. Myron Hunt was appointed as a sixth delegate of the Chapter to the Fiftieth Annual Convention.

For the A. I. A. Sub-Committee on Education, Mr. Elmer Grey read a communication from Mr. Hector Alliot, and his reply thereto, relative to the intentions of the Southern California Chapter in carrying out the work suggested some twelve months ago in the establishment of a rotating exhibit at the Southwest Museum. After general discussion, motion was made by Mr. A. C. Martin, duly seconded and carried, that the new Committee on Education make special effort to carry this work out during the coming year. Report was also rendered relative to a competition for a small brick house in the city of Seattle, which had been previously offered as an undertaking under the auspices of this Chapter. The committee reported they were watching the results with interest.

Announcement was next made of the appointment by the President of the Permanent Committee on Legislation, consisting of Geo. E. Bergstrom, John C. Austin, J. J. Backus, A. R. Walker, and H. M. Patterson. (Continued on page 62)

18 MODERN STUCCO SPECIFICATIONS		
BRICK AND HOLLOW TILE WALLS	SHEATHED FRAME WALLS	SKELETON FRAME WALLS
Mortar Application. <i>Continued</i>	of hair is used. Special care shall be taken to fill all voids around furring strips and where lath laps.	
	26. After the first coat has set but before it has dried, the second coat shall be applied and floated to a true plane with wood screeds placed at 5-foot intervals and about openings.	
	27. After the second coat has set but before it has dried, the finishing coat shall be applied and finished as hereinafter specified.	
	28. The undercoats shall be cross-scratched before the initial set has taken place and shall be thoroly wetted before the succeeding coats are applied. The finishing coat shall be kept moist for at least two days, either by gently spraying with water after the mortar has hardened sufficiently to permit it or by banging wet burlap or other fabric over the surface.	
	NOTE.—To fully develop its binding properties, cement requires moisture continuously during the period of crystallization. For this reason masonry surfaces and undercoats are saturated so that they will not absorb the water from succeeding coats and the finish coat is kept moist by either gently spraying the stucco itself or by soaking burlap curtains hung about 6 inches away from the stucco. The latter provision is particularly necessary during the hot summer months in order to prevent the evaporation of the water in the finished surface, which is the cause of crazing or hair cracks.	
Surface Finish.	29. (Smooth Troweled). Finishing coat shall be smoothed with a metal trowel, with as little rubbing as possible.	
	30. (Stippled). Finishing coat shall be smoothed with a metal trowel with as little	

Stucco Specifications

Your copy of these specifications contained in a beautifully illustrated monograph on Early Stucco Houses of America, is ready to be mailed. The coupon is for your convenience.

The Atlas Portland Cement Company

MEMBERS OF THE PORTLAND CEMENT ASSOCIATION

Chicago New York St. Louis Minneapolis Des Moines Philadelphia Boston Dayton

Pacific Coast Distributors of Atlas-White:

United Materials Company . . . San Francisco	Howard Company Oakland, Cal.
Pacific Portland Cement Co. . . San Francisco	Consolidated Supply Co. Spokane, Wash.
Santa Cruz Portland Cement Co., San Francisco	F. T. Crowe & Co. Seattle, Tacoma, Wash.
Oro Grande Lime & Stone Co. . . Los Angeles	J. McCracken Co. Portland, Ore.
Evans, Coleman & Evans, Vancouver and Victoria, B. C.	



The Atlas Portland Cement Company, Corn Exchange Bank Bldg., Chicago, or 30 Broad St., New York :

Send me book "Early Stucco Houses," and place me upon your mailing list for monographs on stucco research and experiments, as issued.

Name _____ Address _____

California Architect Honored by the National Education Association.

JOHAN J. DONOVAN, architect of Oakland, and of the firm of C. W. Dickey and John J. Donovan, has received a signal honor in being appointed by the Department of School Administration of the National Education Association to serve as a member of the Committee on Standardization of Planning and Construction of School Buildings. This appointment is not only gratifying to Mr. Donovan, but to the city of Oakland as well, for it is a recognition of the splendid schools of that city. Mr. Donovan is the architect for the city of Oakland.

Among the other architects serving on the committee are Mr. William B. Ittner, of St. Louis, Missouri, and C. B. J. Snyder, architect for the School Board of New York City; both cities are noted for their remarkably good school buildings.

The original committee appointed by the Department of Education of the National Education Association, consists of Mr. Frank Irving Cooper, architect, Boston, Massachusetts, chairman; Dr. Lewis M. Terman, Professor of Education at Stanford University, California; Mr. S. A. Challman, School Building Commissioner, of Minnesota; Mr. Charles E. Chadsey, Superintendent of Schools, Detroit, Michigan, and Dr. Leonard P. Ayers, Doctor of Education, Russell Sage Foundation. Acting with this committee are Mr. Edwin C. Baldwin, of the Massachusetts State Board of Education; Mr. William B. Ittner, architect of St. Louis, Missouri; Mr. C. B. J. Snyder, architect of New York City, and Mr. John J. Donovan, architect of Oakland, California. The latter four are serving as associate members of the committee.

The work of the committee will be to collect data on the areas devoted to school activities and to prepare charts that will be acceptable to school investi-

gators to show areas and cubes of the different rooms and parts of the school building. And it is the object of the committee to obtain drawings of the very best schools, both high and elementary, and from these drawings collect the data above mentioned, together with any other data that may be of value to the educational world. For instance, the Art Department, Class Rooms, Study Rooms, Commercial Department, Home Economics Department, Laboratory, Lecture Rooms, Music Rooms, small rooms and unassigned rooms, Administration Department, Assembly Halls, Gymnasium, Corridors, Libraries, Locker and Shower Rooms, Lunch Rooms, Recreation Rooms, Toilet Rooms, Wardrobes, etc., and from these drawings compile the areas and cubes of the different rooms and ratiating the parts with the total cube of the building.

Some effort also will be made to obtain cost data, although this is not an important feature for the work of the committee, inasmuch as this is variable, due to the changes in cost of materials and labor in different sections of the country, but the value of the work will be that which will enable superintendents and principals to almost accurately compute their wants into areas and cubages and thereby arrive at a good understanding of the approximate size of a building economically designed. It is not the intention of the committee to in any way restrict development of school design, but rather to furnish the tools whereby school designing may be developed.

It is Mr. Donovan's intention to obtain drawings from the architects who have performed the most creditable work on the Coast, and to give them every credit for that work in his report to the chairman of the committee.

Official News of Pacific Coast Chapters A. I. A.

(Continued from page 60)

For this committee, Mr. G. E. Bergstrom reported that two meetings had been held; the first a joint meeting with the Southern District Board. Mr. Bergstrom further rendered the Chapter a rough outline summary of the amendment to the State Practice Law as proposed. It was moved by Mr. Withey, duly seconded and carried, that in view of the short span of time before the convening of the Legislature, the entire matter be left in the hands of the committee with power to act.

For the A. I. A. Sub-Committee on Public Information, Mr. S. Tilden Norton reported one meeting held and rendered a brief outline of the work proposed by the committee during the year.

For the A. I. A. Sub-Committee on Competitions, Mr. A. F. Rosenheim reported the sending out of notices to Chapter members relative to a competition in the city of Tucson, Arizona. This competition was held to be not in conformity with the Competition Code of the Institute.

For the Committee on City Planning, Mr. H. F. Withey read the year's annual report, which had not been rendered at the annual meeting. This report was ordered filed in the records of the Chapter.

For the Committee on Institute Membership, Mr. A. F. Rosenheim reported the number of applications presented to the Institute, and a further application for Institute membership was presented to the Chapter for their unanimous endorsement. It was moved, seconded, and carried, that this application be presented by the applicant to the committee in the usual form.

Communications were next read as follows:

From E. C. Kemper, Executive Secretary of the American Institute of Architects, advising the Chapter as to the election to Institute membership of the following members: Mr. Harrison Albright, Mr. F. Pierpont Davis, Mr. Homer W. Glidden, Mr. Lyman Farwell, Mr. Walter E.

Erkes, Mr. Henry F. Withey, Mr. W. J. Dodd, Mr. Garrett Van Pelt, Jr., Mr. Sylvanus B. Marston, Mr. John T. Vawter.

A further communication from Mr. E. C. Kemper advised the Chapter of the election of Mr. R. C. Farrell to Institute membership.

Under the head of new business, Mr. A. C. Martin called the Chapter's attention to an attempt on the part of the plastering fraternity to read certain measures into the building ordinances. This matter was, by resolution adopted, referred to the Committee on Contracts and Specifications.

Report was next rendered by Mr. H. F. Withey, the Chapter's representative to the meeting of the State Housing Commission held in San Diego, November 13th to 16th, inclusive. This report was ordered filed.

The attention of the Chapter was drawn to the fact that several city commissions have vacancies occurring on or about January 1, 1917, and a resolution was adopted that the President and Secretary wait upon the Mayor offering the good offices of this Chapter in suggesting appointees to the commissions where vacancies occur. This resolution applied particularly to commissions wherein the value of an architectural appointment would be evident, such as the Board of Public Works, the Municipal Art Commission, and the Park Commission.

As part of the work of the Committee on Public Information, Mr. H. F. Withey reported on a plan discussed in committee for the establishment of an annual medal of honor, or of merit, for the best architectural work of each year. General discussion followed this suggestion, and by resolution adopted was left in the hands of the committee to work out more fully in detail.

Mr. A. C. Martin next followed with a report of the delegates to the Fifteenth Annual Convention.

The meeting adjourned at 10:40.

A. R. WALKER, Secretary.

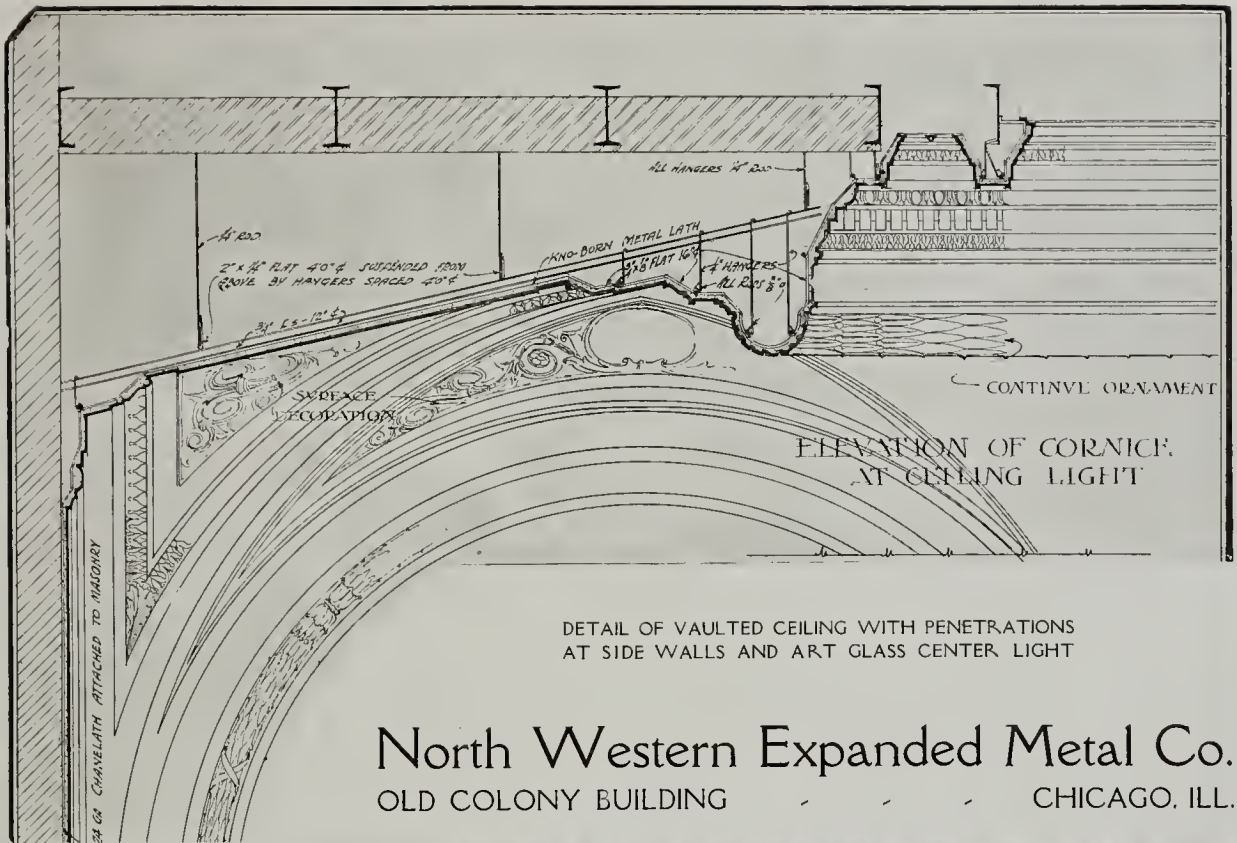

North Western Expanded Metal Co.
 OLD COLONY BUILDING CHICAGO, ILL.



First Building, Six Flats for Jos. Boccacio
 Second Building, Residence of Henry Cailleaud, Jr.
 Third Building, Six Apartments for Mrs. Dolly Sullivan
 A. J. Laib, Architect

EQUIPPED WITH

PITCHER

DISAPPEARING DOORS
 ADJUSTABLE HANGERS
 and PATENTED FRAMES

Pitcher Disappearing Doors installed in 5 1/2-inch partitions. No extra thickness of wall required. Specify Sliding Doors in place of Swinging Doors.

WRITE FOR PARTICULARS

NATIONAL MILL & LUMBER COMPANY

324 Market Street - San Francisco, Cal.



MUSIC ROOM IN THE HOME OF F. E. ENGSTRUM, LOS ANGELES
 F. A. BROWN, ARCHITECT
 Organ Pipes concealed behind tapestry. Console placed near window

People of taste and refinement are beginning to realize that a Pipe Organ is absolutely necessary in the music room.

A unique and original way of placing a Pipe Organ in the music room without pipes being exposed

For full information and specifications, write

EILERS MUSIC COMPANY
 975 Market Street - - - San Francisco

Agents California Organ Company

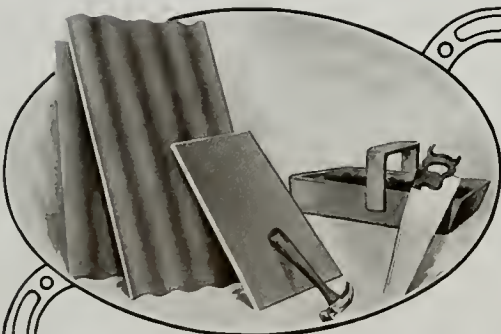

Make an "Inside" Fire Impossible

Safeguard your clients against inside fires by using Ambler Asbestos Building Lumber for stairways, wainscoting, partition walls, elevator shafts, ceilings, electrical insulation. Practically anything that can be made of lumber can be made of Ambler Asbestos Building Lumber. It can be sawed to any desired shape, drilled or screwed. The natural gray color is pleasing and permanent; painting as a preservative is unnecessary, but when desired, it can be painted and grained, and takes a good finish.

Ambler Asbestos Building Lumber

is made of Portland Cement, reinforced with Asbestos Fibre, built up layer on layer and then pressed free of air holes and surface irregularities. After setting and proper aging of the cement, it forms a dense, tough structure that is virtually time, weather and fire-proof. It is completely non-combustible and will not carry or communicate fire through short circuits, electric flashes, oil explosions, etc. It withstands the direct application of the highest temperature electric arc without disintegration, is an excellent heat insulator and a fair electric insulator.

We'll be glad to send our literature, and let you read the full story of Ambler Asbestos Building Lumber; also samples for your examination and investigation

KEASBEY & MATTISON CO.

Dept. B-3

AMBLER - - - PENNSYLVANIA

J. A. DRUMMOND

Pacific Coast Representative

245 Mission St., SAN FRANCISCO

STOCK CARRIED IN SAN FRANCISCO

*Bathroom in Residence of J. Horace McFarland
 Harrisburg, Pennsylvania
 Architect: T. H. Hamilton, Harrisburg, Pa.
 Contractor: John Myres, Harrisburg, Pa.*



Northern Clay Company

ARCHITECTURAL
TERRA COTTA

Made to your order in
color and design

HIGHEST QUALITY



AUBURN, WASHINGTON

Mt. Diablo Cement

Awarded Gold Medal P. P. I. E.

Cowell Santa Cruz Lime

Henry Cowell Lime and Cement Company

2 Market Street, San Francisco

Branches:

Oakland Sacramento San Jose Santa Cruz
Portland, Ore. Tacoma, Wash.

SAMSON SPOT SASH CORD



SAMSON CORDAGE WORKS, BOSTON, MASS.

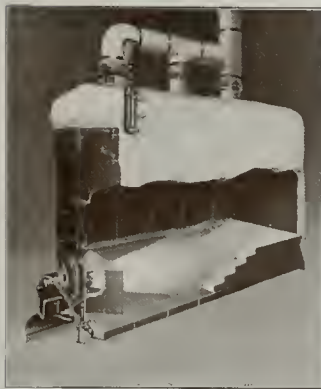

Johnson Multiple Disc Rotary Oil Burner

A Perfect Mechanical
Atomizer.

Gives most economical
results with heavy
fuel oil.

This simple inexpensive
burner can be
installed in all sizes.

Water Heaters, High or Low Pressure Steam Boilers,
Kilns, Driers, Hot Air Furnaces, Etc.
Guaranteed to produce highest Economy.

For Further Information Write or Call at Nearest Agency.

S. T. JOHNSON COMPANY

San Francisco Office and Factory, 1337 MISSION ST., cor. Mission
and Washburn Sts. Phone Market 2759

Oakland Office and Factory, cor. GRACE AND LOWELL STS.
Phone Piedmont 2815

AGENCIES

Thos. Russell, Los Angeles, Calif.	P. A. Costello, Seattle, Wash.
Santa Rosa Oil & Burner Co., Santa Rosa, Calif.	E. M. Keller, Fresno, Calif.
Garden City Oil & Burner Co., San Jose, Calif.	Thos. J. Ross, Portland, Oregon.
Schroeder & Hildenbrand, Marshfield, Ore.	Reno Plumbing & Heating Co., Reno, Nev.
Appling-Griggs Co., Tacoma, Wash.	C. C. De Marais, Chico, Calif.
H. S. Gray Co., Honolulu, T. H.	Ingle Mfg. Co., San Diego, Calif.
	Sacramento Oil & Burner Co., Sacramento, Calif.

JUST THE THING FOR BUNGALOWS, APARTMENT
HOUSES OR LARGE RESIDENCES



This little Tacoma residence

HAS AN AUTOMATIC COOLER

It Eliminates the Unsanitary Ice Box as Well as the Ice Bill

IT SAVES MONEY, ROOM, TIME
AND TROUBLE

Just the water that you ordinarily use
first circulates through the Cooler.



Automatic Cooler Co.

TACOMA, WASH.

Write for Descriptive Circular

AMBLER ASBESTOS SHINGLES

Composed of
Asbestos Fibre and
Hydraulic Cement
Under Enormous
Hydraulic Pressure.



Easily Applied by any
Roofer or Carpenter.
Can be cut over a
slater's jack or with
cross-cut hand saw to
fit all Hips, Ridges,
Valleys or Other Varia-
tions of a Roof.

Price per Square f. o. b. Warehouse, San Francisco			
Catalogue Number	Size	Number Shingles	Approximate Weight
21	Gray	180	432 lb
	Red Veneer	480	312 lb
	Red or Black	480	312 lb
16	Gray	240	416 lb
	Red Veneer	240	416 lb
	Red or Black	240	416 lb

For price of ASBESTOS RIDGE ROLL see next page

Prices and Terms:
NET F. O. B. WAREHOUSE San Francisco L. C. L. Quantities

AMBLER ASBESTOS SHINGLES



Illustrating the Method of Starting to Lay Ambler Asbestos Shingles According to the French Diagram Method, which we Recommend

End Pieces
For Nailing on End of Ridge Roll
1½ Each

Catalogue Number	Size	No. Storm Nails Required		Galv. Iron Nails Required		Approx. Weight	Price per Square f. o. b. Warehouse, San Francisco
		Number Required	Size	Number Required	Size		
8	Gray	160	12x12	165	1½	272 lb	Starters per Lineal Foot except as shown above No. 21 & 36 4x16 & 36 7e 10c
	Red Veneer	160	12x12	165	1½	272 lb	
	Red or Black	160	12x12	165	1½	272 lb	
3	Gray	87	16x16	90	¾	261 lb	No. 16 & 35 4x16 & 35 9c No. 16 & 35 4x16 & 35 10c
	Red Veneer	87	16x16	90	¾	261 lb	
	Red or Black	87	16x16	90	¾	261 lb	

SPECIAL PRICES IN CARLOADS F. O. B. FACTORY



THE GREAT SOUTH PLANT
The Largest Plant in the World

Devoted to the manufacture of Asbestos Textiles in endless variety: — Asbestos Yarns and Carded Fibres, Theatre Curtains, Fibre Felts, Asbestos Papers and Millboards, Etc.

PRICE LIST

Effective November 14, 1916

AMBLER ASBESTOS SHINGLES CORRUGATED SHEATHING BUILDING LUMBER ASBESTOS PRODUCTS OF THE HIGHEST QUALITY

Fire-proof Weather-proof Time-proof
Never Requires Paint Lasts Forever

AMBLER Asbestos Corrugated Sheathing

Does not rust. Never requires paint. Standard size 18 in. thickness by 27 ½ in. wide.

Standard lengths 4, 5, 6, 7, 8, 9 and 10 ft. Corrugations 2 ½ in. pitch. Approx. 2.9 lbs. per sq. ft.

ASBESTOS CORRUGATED SHEATHING is applied in the same general manner as corrugated iron, but is already galvanized and has a non-slip surface. It is made of clips of hoop iron, wire, or other approved fastening, which encircle the purlines and are placed in distances of about 12 inches apart, or they can be nailed to wood nailing strips that are bolted to the purlines.

No. Sheets per Crate	Size of Sheet	Approx. Wt. of Crate—Gross
24	27 ½ in. x 48 in. x 1 ½ in.	690
20	27 ½ in. x 60 in. x 1 ½ in.	650
16	27 ½ in. x 72 in. x 1 ½ in.	680
14	27 ½ in. x 84 in. x 1 ½ in.	714
12	27 ½ in. x 96 in. x 1 ½ in.	750
10	27 ½ in. x 120 in. x 1 ½ in.	930

SUNDRIES
Aluminum Wire Fasteners, made of No. 8 gauge wire with convex head head:
8 ½ in., per hundred... \$1.00
12 in., per hundred... \$1.20
14 in., per hundred... \$1.30
Lead Washers, 1-in. diameter, flat, for use with tie-wire fastenings, per hundred... \$0.30
Lead Washers, cup-shape, for use with nails for wooden purlines or sheathing (264 to the pound), per pound... \$0.30
Aluminum Rivets for riveting side laps in between purline fastenings:
½ in. diameter x 1 ½ in. long (78 to the pound), per pound... \$1.50
¾ in. diameter x 1 ½ in. long (83 to the pound), per pound... \$1.50
1 in. diameter x 1 ½ in. long (96 to the pound), per pound... \$1.50
Aluminum Washers for above (460 to the pound), per pound... \$1.50

SPECIAL PRICES FOR CARLOAD SHIPMENTS FROM FACTORY

Amblor Asbestos Building Lumber

FOR WAINSCOTING AND ELECTRICAL WORK
REQUIRES NO PAINT
CAN BE SCRUBBED
DOES NOT CRACK
VERMIN-PROOF
FIRE-PROOF

DEPOTS, WAITING ROOMS, TOILET ROOMS, KITCHENS, LAUNDRIES, HALLS, ETC.
EASILY, QUICKLY AND CHEAPLY APPLIED, EITHER UPON STUDDING OR SHEATHING
NEATER, CLEANER, MORE ATTRACTIVE, MORE SATISFACTORY IN EVERY WAY

Standard size of Sheets—42 in. by 48 in. and 42 in. by 96 in. One-eighth inch to five-eighths inch thick. Color—Newport Gray

DISCOUNT ON APPLICATION—F. O. B. WAREHOUSE, SAN FRANCISCO	2 Ft. by 4 Ft. Largest Size in Following Thickness	Made to order only—Prices Net
1 in. thick—\$0.20 sq. ft.—Approx. Wt. 13 lb. sq. ft.	1 ½ in. in... \$0.90 sq. ft.	1 ½ in. in... \$1.50 sq. ft.
1 ¼ in. thick—30 sq. ft.—Approx. Wt. 2 lb. sq. ft.	2 in. in... 1.00 sq. ft.	2 in. in... 1.60 sq. ft.
1 ½ in. thick—40 sq. ft.—Approx. Wt. 2 ½ lb. sq. ft.	2 ½ in. in... 1.10 sq. ft.	2 ½ in. in... 1.70 sq. ft.
1 ¾ in. thick—60 sq. ft.—Approx. Wt. 4 lb. sq. ft.	3 in. in... 1.20 sq. ft.	3 in. in... 1.80 sq. ft.
2 in. thick—70 sq. ft.—Approx. Wt. 4 ½ lb. sq. ft.	3 ½ in. in... 1.30 sq. ft.	3 ½ in. in... 1.90 sq. ft.
2 ½ in. thick—80 sq. ft.—Approx. Wt. 5 ½ lb. sq. ft.	4 in. in... 1.40 sq. ft.	4 in. in... 2.00 sq. ft.
3 in. thick—100 sq. ft.—Approx. Wt. 6 ½ lb. sq. ft.	4 ½ in. in... 1.50 sq. ft.	4 ½ in. in... 2.10 sq. ft.
3 ½ in. thick—120 sq. ft.—Approx. Wt. 7 ½ lb. sq. ft.	5 in. in... 1.60 sq. ft.	5 in. in... 2.20 sq. ft.
4 in. thick—140 sq. ft.—Approx. Wt. 8 ½ lb. sq. ft.	5 ½ in. in... 1.70 sq. ft.	5 ½ in. in... 2.30 sq. ft.
4 ½ in. thick—160 sq. ft.—Approx. Wt. 10 lb. sq. ft.	6 in. in... 1.80 sq. ft.	6 in. in... 2.40 sq. ft.

Irregular sizes, shapes, etc., out to order, for which a cutting charge is made, based on the amount of actual time consumed. Standard size sheets are invariably charged for in cut-to-order specifications. Prices for special installations cheerfully furnished. Special Prices in Carloads f. o. b. Factory.

J. A. DRUMMOND

PACIFIC COAST REPRESENTATIVE
STOCK CARRIED AT
245 MISSION STREET
SAN FRANCISCO, CAL.

Manufactured by
**ASBESTOS SHINGLE, SLATE
& SHEATHING CO.**

Sold by the
Keasbey & Mattison Co.
AMBLER, PA., U. S. A.

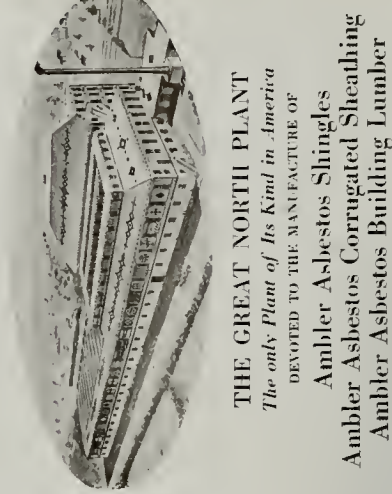

THE GREAT NORTH PLANT
The only Plant of Its Kind in America
DEVOTED TO THE MANUFACTURE OF

Amblor Asbestos Shingles
Amblor Asbestos Corrugated Sheathing
Amblor Asbestos Building Lumber

Washington
Brick, Lime & Sewer
Pipe Co.

SPOKANE, WASH.

Manufacturers of
Architectural Terra Cotta
and Face Brick



GUARANTEED to meet Standard and
U. S. Government Specifications for
first grade Portland Cement.

Santa Cruz Portland Cement
Company

Works: Davenport, Cal.

Standard Portland Cement
Corporation

Works: Napa Junction, Cal.

General Offices:

Crocker Building

San Francisco

PORTLAND

LOS ANGELES

SEATTLE

R. N. NASON & CO.

PAINT MAKERS

151 Potrero Ave.—SAN FRANCISCO—54 Pine Street

Makers of

NASON'S OPAQUE FLAT FINISH

A flat oil paint made in soft Kalsomine Tints,
that is washable; a practical article for
walls, ceilings, etc., that is most
economical and durable.

Agency for

Tamm & Nolan Co.'s High Grade Varnishes and Finishes

Goods made on the Pacific Coast for the climate of this Coast.

LARSEN
CONSTRUCTION
REPORTS

Advance Information as to Construction and Engineer-
ing work covering the entire Pacific Coast

INDIVIDUAL SERVICE
ISSUED DAILY
INDISPENSIBLE

CLASSIFICATION

ENGINEERING

Waterworks
Street Work
Road Work
Sewers
Irrigation
Drainage
Bridges
Railroad Work
Harbor Work
Lighting Systems
Dredging
Power Plants
Warehouses
Loft Buildings
Apartment Houses
Factories
Hospitals
Schools

BUILDING

Churches
Jalls
Theaters
Flats
Residences
Steel Frame Buildings
Brick Buildings
Reinforced Concrete Buildings
Frame Buildings
Postoffices
Court Houses
Office Buildings
Banks
Hotels
Government Work
Light Houses
Barracks

Tel. Douglas 2371
Douglas 2372

560 Misson Street, San Francisco

SPECIFY
NEPHI PLASTER ONLY

IT MAKES THE WALL

Standard for 25 years on the Pacific Coast and
Intermountain West

HARDWALL, FINISHING, CASTING, ETC.

Also NEPHI KEENE'S CEMENT

NEPHI PLASTER & MANUFACTURING CO.

San Francisco Office: BUILDERS EXCHANGE, 180 JESSIE ST.
Telephone Sutter 6700

Main Office: 711 BOSTON BUILDING, SALT LAKE CITY, UTAH

Write for Booklet, EXPOSITION WALL SURFACES, ETC.



*Birds-eye view of
Seattle, Wash.
showing buildings
equipped with
Otis Elevators*

- 1 Seattle Public Library
- 2 Congress Hotel
- 3 Puget Sound Traction, Light & Power Co.
- 4 Lincoln Hotel
- 5 Elks Club
- 6 Stuart Building, White Building, Henry Building
- 7 Cobb Building
- 8 Joshua Green Building
- 9 Pantages Theatre Building
- 10 Washington Securities Building
- 11 Fischer Building
- 12 Eilers Music House
- 13 Washington Hotel
- 14 Washington Apartments
- 15 Haight Building
- 16 Savoy Hotel
- 17 American Bank Building
- 18 Boston Block
- 19 Melhorn Building
- 20 New York Block
- 21 Standard Furniture Co.
- 22 Bon Marche
- 23 Hotel Nelson
- 24 Oxford Hotel
- 25 Sanitary Market
- 26 Cheasty's Haberdashery
- 27 Commercial Building
- 28 Burke Building
- 29 Haller Building
- 30 The Armory
- 31 Frederick & Nelson
- 32 Hoge Building
- 33 Schwabacher Bros. Warehouse
- 34 New Cecil Hotel
- 35 Hotel Stevens

The Makers of Skylines

Imagine these sky-climbing buildings of Seattle, Washington, suddenly deprived of elevator service. What confusion would follow!

Some things serve so unobtrusively that it is only by picturing existence without them that their true value is realized.

Sixty years of faithful service is behind the universal acceptance of the lasting worth of

OTIS ELEVATORS

To appreciate what Otis Service means --- picture to yourself an Otisless city.

OTIS ELEVATOR COMPANY

2300 Stockton Street

San Francisco

Offices in All Principal Cities of the World

THE ARCHITECT

+ VOLUME XIII · NUMBER 2 +
+ FEBRUARY · 1917 +

The Quality of the Finishes
obtained with paint materials depends chiefly on
willingness to pay for quality.

The Architect is the most important exponent of quality in this regard, and his duty of insisting on the use of the materials he has specified makes him an active supporter of quality materials.

For nearly seventy years this company has carried the idea of "quality first" into practical effect.

In spite of history-making advances in the cost of raw materials during the last two and a half years, none of our products has been cheapened in quality, nor will they be.

The Architect, by specifying and insisting on the use of Pioneer White Lead, Silkenwhite Enamel, Fuller Varnishes, Stains and special paints, protects himself and his client, in the knowledge that Fuller materials are as good as can be made.

W. P. FULLER & CO.

SPECIALIZED PAINT AND VARNISH PRODUCTS
FOR EVERY PURPOSE



Architect
HORACE COOK
Philadelphia

NEW SCHOOL IN PHILADELPHIA

Painting Contractors
T. K. SOLIDAY & CO.
Philadelphia

Finished throughout with

Berry Brothers' Varnishes

Varnish in Architecture

Uniformity

Next to quality, uniformity is one of the leading essentials in varnish.

Varnishes or Enamels put out under specific names by the same manufacturer should always be identical in every particular, no matter in what market they may be bought, nor how long between purchases.

Body, drying, working qualities, durability, and every other feature should be fixed facts and not uncertain quantities.

Such exactness needs not only accurate methods of manufacture, but an exceptionally large storage capacity to allow the varnish to remain in tank long enough to become ripe and mellow.

If you should ever come to Detroit and will take time to visit our factory, we will show you tank rooms containing an aggregate of one and a quarter million gallons of varnish.

All our Finishes are uniform and dependable.

- LUXEBERRY WHITE ENAMEL**—whitest white, stays white. Makes permanent snow white finish in either gloss or dull effects.
- LIQUID GRANITE**—floor varnish. Makes smooth, satiny finish. Lasting, waterproof, mar-proof, also adapted for bathrooms, window sills and casings, and all interior work where great durability is desired.
- LUXEBERRY WOOD FINISH**—for general interior work. Develops and preserves the grain of all woods, and makes a handsome and lasting finish. Rubs perfectly.
- LUXEBERRY SPAR**—for exterior work. Especially adapted for durability under extreme exposure—front doors, store fronts, marine work, etc. Makes handsome finish, and will not turn white under the severest conditions of wear.



Feel free to write our Architectural Department at any time for finished samples or information on your varnish problems.

BERRY BROTHERS
(INCORPORATED)
World's Largest Varnish Makers
ESTABLISHED 1858

Factories: DETROIT WALKERVILLE SAN FRANCISCO

FINISHED WITH *Kyanize* KY-AN-IZE



PAINTING BY
BLISS & SCHWENZFEIER
PASADENA, CAL.

RESIDENCE OF S. C. FERTIG
OAK KNOLL TERRACE, OAK KNOLL
PASADENA, CALIFORNIA

ARCHITECT
MYRON HUNT
LOS ANGELES, CAL.

Finished
throughout with

Kyanize
KY-AN-IZE

WHITE ENAMEL and
INTERIOR FINISH

Specification Book mailed to Architects on request

BOSTON VARNISH COMPANY, BOSTON, U. S. A.

San Francisco Office and Warehouse: 311 California Street

A. L. GREENE, Local Manager

San Francisco
D. H. RHODES

DISTRIBUTORS:

Los Angeles
SUNSET PAINT CO.

Seattle
CAMPBELL HDWE. & PAINT CO.

Tacoma
W. J. HANSON & CO.

El Paso
RATHBUN-MIX CO.

Portland
MILLER PAINT & WALLPAPER CO.

FINISHED WITH CONCRETO



PAINING BY
BLISS & SCHWENZFEIER
PASADENA, CAL.

RESIDENCE OF W. K. JEWETT
ARDEN ROAD, OAK KNOLL
PASADENA, CAL.

ARCHITECTS
MARSTON & VAN PELT
PASADENA, CAL.

ALL EXTERIOR
CEMENT
FINISHED WITH

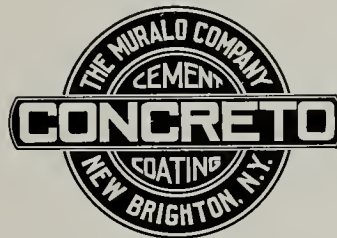

CEMENT
COATING

Concreto produces the most artistic effect for fine residence finishing.
Any tone of color can be obtained by a skilled painter.

SOLE MAKERS **THE MURALO CO.** NEW YORK
San Francisco Office: 311 California Street
A. L. GREENE, Local Manager

UPON REQUEST ONLY: Our representative will call upon architects interested in cement painting and waterproofing

Los Angeles
SUNSET PAINT CO.

DISTRIBUTORS:

San Francisco
D. H. RHODES

Seattle
CAMPBELL H'DW'E &
PAINT CO.

Boise, Idaho
SWEET-TELLER HARDWARE CO.

Portland
MILLER PAINT & WALL-
PAPER CO.

Vancouver, B. C.
A. RAMSAY & SON CO.

Salt Lake City
BENNETT GLASS &
PAINT CO.

"TARGET AND ARROW" ROOFING TIN



ST. IGNATIUS CHURCH
SAN FRANCISCO

DOMES AND PORTION OF ROOF

CHAS. J. I. DEVLIN
ARCHITECT

A notable example of effective and serviceable "TARGET and ARROW" Tin Roofing applied to Dome and Roof design. Details of this dome appear to scale drawings in the "ARCHITECTURAL SERVICE SHEETS," also our Book "SELLING ARGUMENTS," mailed on request.

N. & G. TAYLOR CO.

Sole Manufacturers

Established in Philadelphia in 1810

*Stocks carried at San Francisco,
Los Angeles, Seattle, Portland*

J. A. DRUMMOND

Pacific Coast Representative

245 Mission Street San Francisco



NEW KERCKHOFF BUILDING
LOS ANGELES, CAL.

MORGAN, WALLS & MORGAN
ARCHITECTS

FACED WITH
IVORY ENAMELED BRICK
(HOLLOW TILE PARTITIONS)

Los Angeles Pressed Brick Co.
402-414 Frost Bldg., Los Angeles, Cal.

United Materials Company
5 Crossley Bldg., San Francisco, Cal.
Distributors for Northern California



SAN FRANCISCO FIRE DEPARTMENT, ENGINE NO. 5

WARD & BLOHME, ARCHITECTS

MATT GLAZED TERRA COTTA

Trim in this building delivers a much more acceptable
expression than could be obtained by brick alone

MANUFACTURED BY

STEIGER TERRA COTTA & POTTERY WORKS

OFFICES:

729 Mills Building, San Francisco

FACTORY:

South San Francisco, California



MEIER & FRANK BUILDING
Portland, Oregon

DOYLE & PATTERSON
Architects

WHITE MATT ENAMEL
ARCHITECTURAL TERRA COTTA

MANUFACTURED BY

GLADDING, McBEAN & CO.

Offices: CROCKER BUILDING
San Francisco

TRUST & SAVINGS BUILDING
Los Angeles

Factory:
Lincoln, California



ENTRANCE TO MORSEHEAD APARTMENTS, SAN FRANCISCO

HOUGHTON SAWYER, ARCHITECT

Matt Glazed Architectural Terra Cotta
Used on the facades and the entire vestibule of this building

EXECUTED BY

N. CLARK & SONS

OFFICE:
116 NATOMA ST. SAN FRANCISCO

FACTORY:
WEST ALAMEDA, CAL.

THE ARCHITECT

Published by
THE ARCHITECT PRESS

Associate Editors for February, 1917
ERNEST COXHEAD - SAN FRANCISCO
ALBERT FARR - SAN FRANCISCO
WILLIAM C. HAYS - SAN FRANCISCO

HARRIS ALLEN
EDITOR

TABLE OF CONTENTS

FEBRUARY, 1917

PLATE ILLUSTRATIONS	Architect	Plate
Main Entrance California State Capitol Building		Frontispiece
Woman's Athletic Club, San Francisco	Bliss & Faville	17
Game Room - Library	" "	18
Detail, Corner of Library - Detail, End of Game Room	" "	19
Mantel in Dining Room - Mantel in Game Room	" "	20
Dining Room - Gymnasium	" "	21
Detail of Main Entrance - Detail of Plunge - Plunge	" "	22
Detail Front Elevation	" "	23
Basement Plan - First Floor Plan - Second Floor Plan	" "	24
Third Floor Plan - Fourth Floor Plan - Fifth Floor Plan	" "	25
Community Apartments for N. B. Livermore, S. F.	Willis Polk & Co.	26
Community Apartments for H. P. Livermore, S. F.	C. W. McCall	
Community Apartments for N. B. Livermore, S. F.	Willis Polk & Co.	27
Entrance Detail	" "	
Community Apartments for H. P. Livermore, S. F.	C. W. McCall	28-29
Morshead Apartments, San Francisco	Houghton Sawyer	30
Entrance Detail	" "	
Living Room, Owner's Apartment	" "	31
Roof Garden and Pool - Garden Room	" "	32
Detail of Owner's Apartment - Detail of Mantel	" "	33
E. C. Hueter Building, San Francisco	Rousseau & Rousseau	34
Detail of Exterior	" "	
Queen Anne Apartments, San Francisco	Rousseau & Rousseau	35
Detail of Main Lobby and Vestibule	" "	
TYPE PAGES	Author	Page
Painting On Walls	Arthur F. Mathews	81
Competition for a Small House and Garage		124
Editorial		126
Official News of Pacific Coast Chapters, A. I. A.		128

Published in the interest of the architectural profession, on the first of each month, at 245 Mission Street, San Francisco. Entered as second class matter August 4, 1911. Subscription price in the United States and possessions, \$5.00 a year; foreign and Canadian, \$6.00 a year. Single copies, 75 cents each.

Changes in, or copy for new advertisements, must reach the office of publication not later than the fifteenth of the month preceding issue. Advertising rates and any other information will gladly be given on application.

The editor will be pleased to consider contributions of interest to the profession. When payment for same is desired, this fact should be stated. E. D. McDonald, Northwest Representative, 4100 Arcade Building, Seattle, Washington.



DETAIL MAIN ENTRANCE CALIFORNIA STATE CAPITOL BUILDING

THE ARCHITECT

VOL. XIII.

SAN FRANCISCO, FEBRUARY, 1917

NO. 2



DECORATION STATE CAPITOL ROTUNDA. "THE ARTS." BY ARTHUR F. MATHEWS



HE joy is in the doing, not in holding fast to what is done." In teaching, a certain codification of knowledge won by experience seems essential to success. Among the conservative, the preservation of such organization intact and inviolable is a prime im-

*Second paper; first paper appeared in January issue.

Painting On Walls.*

By ARTHUR F. MATHEWS

pulse. It would appear that our erstwhile "art criticism," or quasi-artistic authorities, were possessed by the notion, it was its particular privilege and mission to codify the "known principles of the plastic arts" and act at once as the conservator of them and as the instructor of the artists and the populace. In the lat-



DECORATION STATE CAPITOL ROTUNDA, "THE ARTS," BY ARTHUR F. MATHEWS

ter years of the nineteenth century, artists strove to convince the cult of cabal that the double pose was untenable, that there was no proof the examples on which the precepts of "criticism" were founded, were exemplars of a mature art, suffering no exceptions, addenda or extensions whatever. It was common enough to hear people speak of the dogmas of the arts as if the rough and ready rules loosely governing them were conclusive. In combatting the notion, artists—never given to reducing their experiences and the general principles they discover to the common tongue—were much at a disadvantage in any formal

or informal debate. Still, once in a while, such were appreciably effective; but, perhaps, after all is said, the most effective instrument used—and unconsciously—was their own "legitimate" tools. In their own works were the best defensive and offensive means. Moreover, the erstwhile criticism had within self a means of immolation. Virtually, "the non-artistic experience in criticism" as an authority committed suicide.

At the moment, judging from certain "art publications" coming to hand, quasi-artistic experience—and some of the more gemine sort—feel it imperative to



DECORATION STATE CAPITOL ROTUNDA, "THE ARTS," BY ARTHUR F. MATHEWS

take up the cudgel in opposition to a general tendency towards activism in the arts plastic of the present, and lay down the law. In acting on the impulse, such seem to stumble into two of the most grievous errors of concept of the discredited school of criticism, *i. e.*, "That art for art's sake is a poor thing; that the dependence of the plastic arts upon nature for their substance, necessarily establishes the principle that painting and sculpture are true only when they are deceptively like nature." That is, they tell us the happiness in doing, in making, is alloyed with a base instinct, else having in view some "moral motive" aside from the inherent morality of good workmanship. On the other hand, the poetic or fictioning ele-

ment, the prime motive in all the "fine" or musical arts, as the Greek was wont to say—is eliminated as "artificial" or superficial. And therewith I find them saying: "Such and such are merely technical; there is little behind this, after all; and one is not convinced of the realities in this, as one cannot put one's hand behind the representations of natural substances in it."

The habits men contract from their associations, whether these are insinuated by "back or front door" processes of "education," are unaccountable and sometimes ineradicable. Our constant association with nature and the impressiveness of her suggestions alone would prompt us to reflect her in our works.

Non-artistic failures in estimating the interrelationships of the plastic arts and nature were in the flesh rather than in the spirit, their experiences being in the obviously superficial rather than in the less readily seen underlying active principles of organism, common to nature and the plastic arts.

"Beyond certain elementary facts of acoustics, modern music shows no direct connection with nature independent of art; indeed, it is already that art determines the selection of these elementary acoustic facts. Just as in painting, art determines the selection of those facts that come under the cognizance of optics. In music the purely acoustic principles are comparatively fewer and simpler than the optical principle of painting, and their artistic interaction transforms them into something no less remote from the laboratory experiments of acoustic science than from the unorganized sounds of nature. The result is that while the ordinary non-artistic experience of sight affords so much material for plastic art that vulgar conception of good painting is that it is deceptively like nature, the ordinary non-artistic experience with sound has so little in common with music that musical realism is, with rare exception, generally regarded as eccentric. This contrast between music and plastic art may be partly explained by the amount of mental work undergone, during the earliest infancy of both the race and the individual, in interpreting sensations of space.

"When the baby learns the shape of things by taking them in the hand, and gradually advances to the discovery that his toes belong to him, he goes through an amount of work quite forgotten by the adult.

"Such work gives the facts of normal vision an amount of organic principles that makes them admirable raw material for art.

"The power of distinguishing sensations of sound is associated with no such mental work. Until codified in human speech, it does not give any raw materials

for art, yet so powerful are its primitive effects that music (in the bird-song sense of sound indulged in for its own attractiveness) is as long prior to language as the brilliant colors of animals and flowers are prior to painting.

"All these facts, while they tend to make musical expression an early phenomenon in the history of life, are extremely unfavorable to the early development of musical art.

"It is hardly surprising that music long remained as imperfect as its legendary powers were portentous, even in the hands of so supremely an artistic race as that of classical Greece. And whatever wonder this backwardness might arouse, it vanishes when we realize the extreme difficulty of the process by which the principles of the modern art were established."

The latter paragraph of the above quotation is given because it seems to imply that the art of painting reached some sort of mature expression among the Greeks. To whatever stage of maturity architecture and sculpture arrived in classical Greece, the painting of that period is more an elaborated and primitive concept than the art of painting as understood later, or in the so-called Renaissance era in Italy. I say



CALIFORNIA STATE CAPITOL BUILDING, SACRAMENTO

in Italy, for I am mindful of Michaelangelo's exposition of the wide difference between the "painting of central Europe of the time and that of Italy." However, when the eclectic school of the Caracchi of Bologna, the proud boast of which was, "the color of Titian, the drawing of Michaelangelo and elegance of Raphael," came to its legitimate end in the so-called "Academy of Art" of an effete culture, even "the maturity of the Renaissance in painting came under question." The searching eyes and inquisitiveness of the nineteenth century pried into the doctrines of the arts plastic as these had been received through school traditions. No doubt some went drunken in the discovery that the "Grand Art" was not so final and complete in its examples and principles; and there-



DECORATION STATE CAPITOL ROTUNDA, "THE EXPLORER," "THE DISCOVERER," BY ARTHUR F. MTAHEWUS

with condemned the whole because it failed in detail—was narrow where it had pretended to be broad. One of the results was the widely advertised, at the time, pre-Raphaelite movement—mostly English in extraction; Raphael suffered a momentous eclipse in a purely atavistic phenomenon, and the world reverted to a species of primitivism in its "artistic concepts," in the arts of sculpture and painting. To be deceptively like nature was the highest point of attainment these arts could accomplish in the common order of things. As a result, any artist who turned to nature and sedulously studied her ways became in the eyes of non-artistic or quasi-artistic criticism, a "Realist," else he showed a firm determination to cling to the "ancient and honorable traditions in the plastic arts." That is, he must reveal the "universal brown tonality," or he was a realist, an impressionist or a mere decorative painter.

In these days all such nomenclature is recognized in artistic circles as but signs of the incomparable confusion of the period, however insignificant they may be still in the minds of our dilettanti.

Those who turned to the art of "Mural Painting" did so, not so much to get "more wall space," but to escape the carping comments of the latter years of the late century and get more air. In their adventures there was little in tradition or precedent to guide them, save the primitive and whatever they could get out of the muddled state of affairs then surrounding "the easel painting." Fortunately the people had no preconceived notions in the art, excepting it was understood in a way to be "different than another sort of art." In a vague manner, "realism" was known not to be the prime motive or impulse of the artist. With self, the boards were swept clean of in-

cumbrances, with the reservation that any art means organization—in this particular art, the organization of line, spot, dot and color under a leadership that is co-ordinate with "architecture"—if not precisely "the architectural." When asked, on being given the commission for one of the "murals" at the Exposition, if I were agreeable to following a general scheme "laid out" by the painters as a body, my answer was, such is the game—the art—in mural painting. The joy of it is to succeed in preserving one's own prejudices while yielding to a common interest.

And this is the art as I understand it—an individual expression through a more or less universal medium—not a commonly accepted technical manner or dominant fashion in the pigmentary art, or cosmetics, but something more in the discrete than in the concrete.

Painting being the art of expression in line



DECORATION STATE CAPITOL ROTUNDA. "SPANISH OCCUPANCY," BY ARTHUR F. MATHEWS

and color, the organization of line and color seems to me to be quite important. And as color—defined among artists as colors under one light—seems to be the chief factor in the success of mural painting, at least, and as all schools and nature also lead out with one color, and, as I have found in my "empirical experience," this leading color is what makes a painting or picture stay in its frame or stick on a wall, holding all it contains firmly, I am bound to say hegemony in color is the prime principle in the art of painting, mural or of the easel sort. For my own convenience, the leader is called the field color, the ground on which one plays to his heart's content, and often to others' confusion. Primitives represent it ganehely as a flat, unsympathetic tone. The "academic school" and a good many other schools secure this "pre-eminent quality" by means of saturating a painting with some

another story. Faint heart never won laurels in the arts—whatever happens with the lady. The lady sometimes will woo; nature never does in art. Merely because "Chinese painting reached a high state of organization without the aid of a voracious perspective; and, on the other hand, carefully formulated certain decorative principles resting on optical and physical basis—sans evidence of realistic tendencies—of the vulgar sort," proves but little. Moreover, the eventual detachment and the direful consequences of such detachment from nature, leading to an exclusive reliance upon precedent and formula, happened in Chinese painting as elsewhere in the arts so circumstanced. Cut from the life, Chinese painting is mostly ancient history. Just as men should take a bath once in a while, breathe the fresh air and exercise, art should return to the fountain head of experience for revivification.

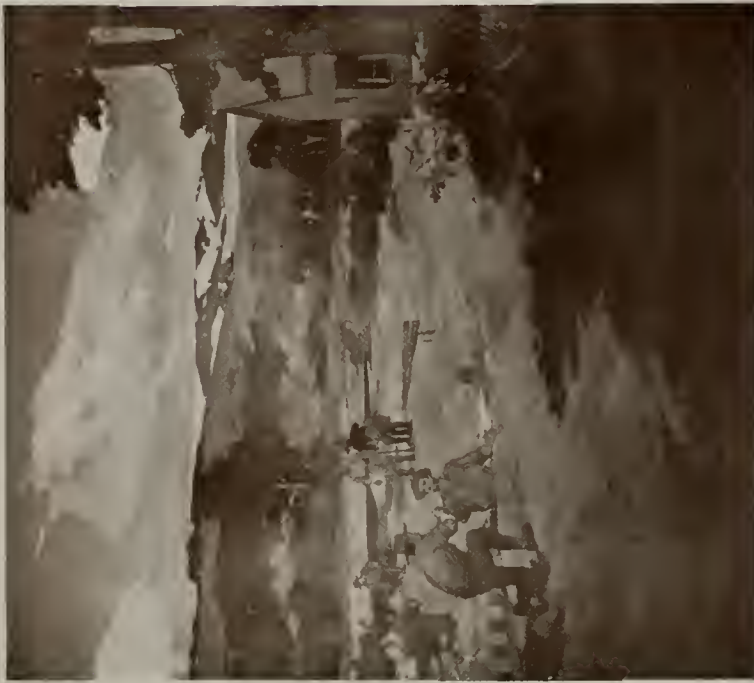

DECORATION STATE CAPITOL ROTUNDA. "AMERICAN OCCUPATION." BY ARTHUR F. MATHEWS

Every painter has his bad quarter of an hour, the time his digestive apparatus (psychic) gets jammed. His salvation depends upon his ability of rejection and selection. I believe it is William James who has said: "The reason infant prodigies die young is because they get brain bound; having absorbed their knowledge by the back-door method, unwittingly, they have developed no corresponding power to eject the useless"; so their systems become poisoned, so to speak, by undigested matter. The hardest problem an instructor in the plastic arts has to contend with among his infant prodigies is to break these young colts of the tricks they learn in libraries and in street gutters. Not one, but all, bring forth into a "modern art school" the ancient and honorable plumb line, the asphaltum or umber pigments (for tone), an egoistic sense of what their precious individual arts are, and an un-

fathomable philosophy in strange mixtures of mercantile and dilettante context. In a way, modernity might be spoken of as an infant prodigy of like sort, so crowded is it with experiences and knowledge of violent contradictions, things and visions insinuated into its material and psychic self surreptitiously, at times, and at others by forced feeding. Knowledge, as Goethe spoke of his own day, is so vast in its cumulations that it is no longer a furtherance; in the future one will have to be skilled in some handiwork in order to make any use of it. Somehow or other it does not please the world to pay any attention to its wisdom, nor its common sense, until too sick to benefit save at the hands of the most ruthless surgery—or should I say, at the muzzle of a sixteen-inch gun? Modern systems, as the same says again, has made it possible to produce quantities of things having the appear-

ance of worthiness, but which have no value. The "just as good" has become a byword with us. One quoted in the foregone portion of this has assured us, "the just as good" is a sufficient substitute in the fine arts, for modernity, if it dissembles under the guise of "old master works"—"excellent copies of ancient works made by machinery controlled by deficient workers." The economic and artistic consequences of this insensate philosophy are aptly illustrated by a mere dressmaker: "Women should not seek to have many costumes, all of poor make and substance; but a few, of fine make and materials; for in pursuing the other course, they are not only ever shoddily costumed, but such has a bad effect upon the workers; these, finally resenting being given tawdry things all the time, and only nasty occupations, get careless, the better class of workers ultimately deserting the trades."

(Continued on page 123.)



WOMAN'S ATHLETIC CLUB, SAN FRANCISCO
BLISS & FAVILLE, ARCHITECTS



GAME ROOM



LIBRARY

WOMAN'S ATHLETIC CLUB, SAN FRANCISCO
BLISS & FAVILLE ARCHITECTS



DETAIL, CORNER OF LIBRARY

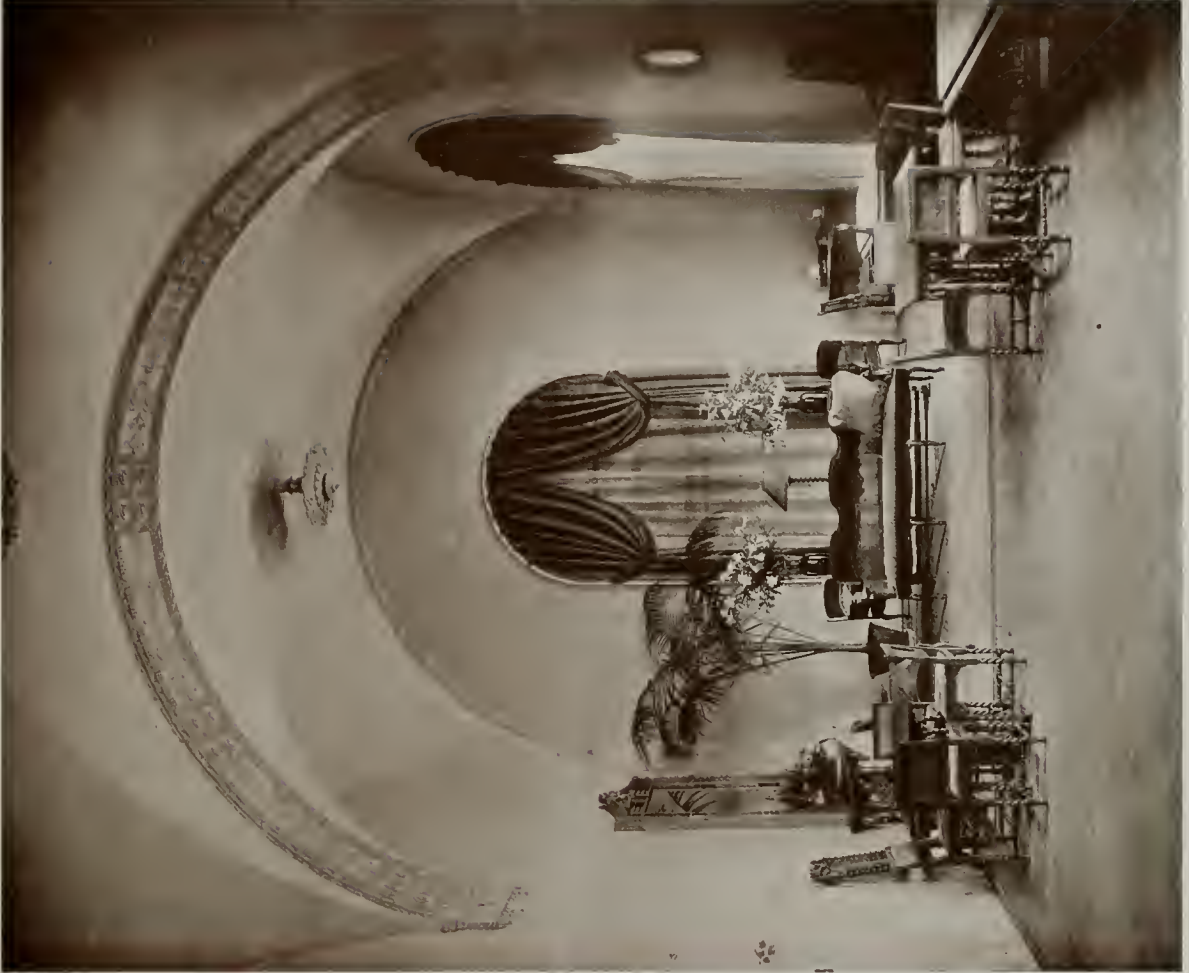

DETAIL, END OF THE GAME ROOM

WOMAN'S ATHLETIC CLUB, SAN FRANCISCO
BLISS & FAVILLE, ARCHITECTS



MANTEL IN DINING ROOM

WOMAN'S ATHLETIC CLUB, SAN FRANCISCO
BLISS & FAVILLE, ARCHITECTS



MANTEL IN THE GAME ROOM



DINING ROOM



GYMNASIUM

WOMAN'S ATHLETIC CLUB, SAN FRANCISCO
BLISS & FAVILLE ARCHITECTS



DETAIL OF MAIN ENTRANCE



DETAIL OF PLUNGE



PLUNGE

WOMAN'S ATHLETIC CLUB, SAN FRANCISCO

BLISS & FAVILLE ARCHITECTS

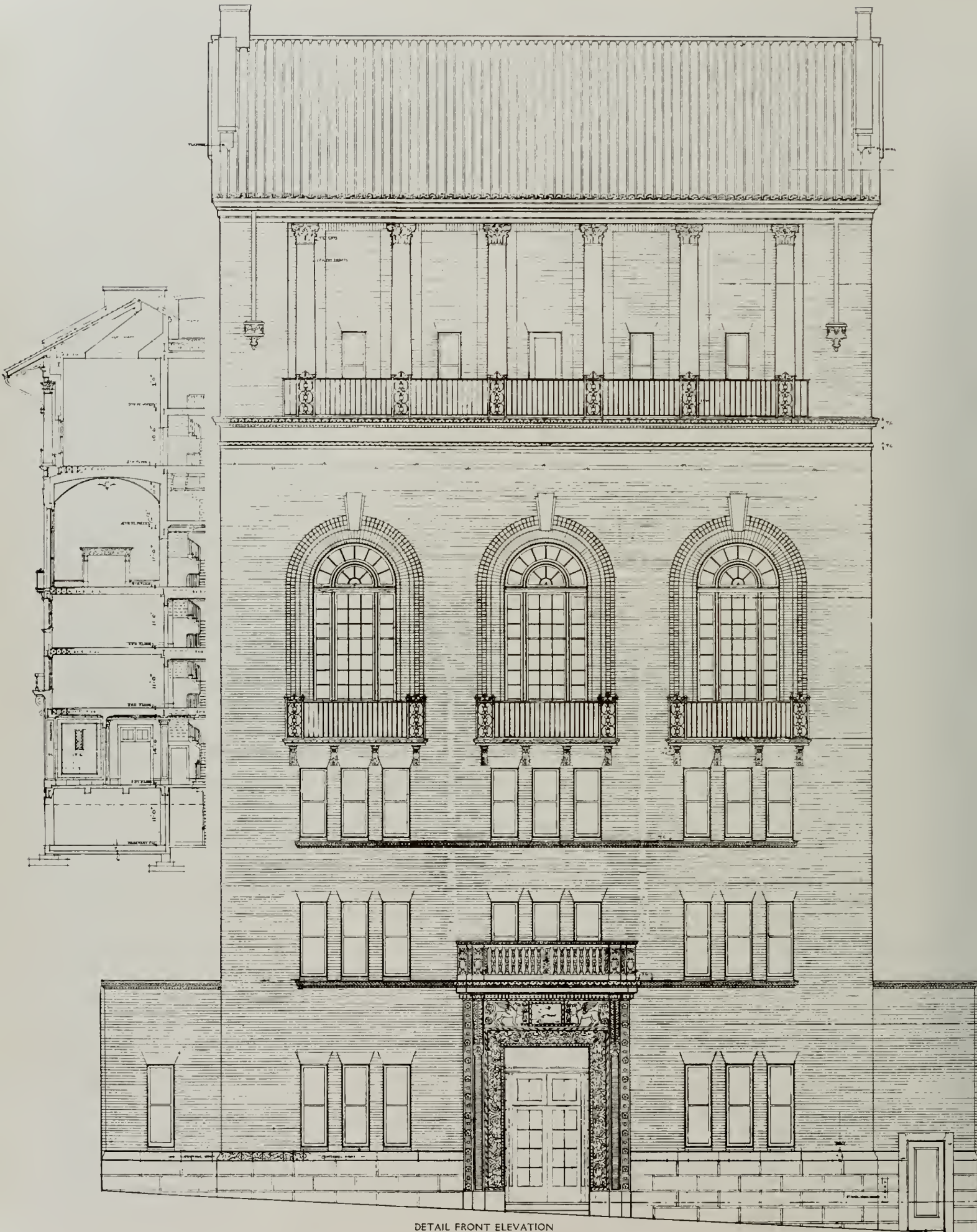

DETAIL FRONT ELEVATION

WOMAN'S ATHLETIC CLUB, SAN FRANCISCO

BLISS & FAVILLE, ARCHITECTS

THE ARCHITECT

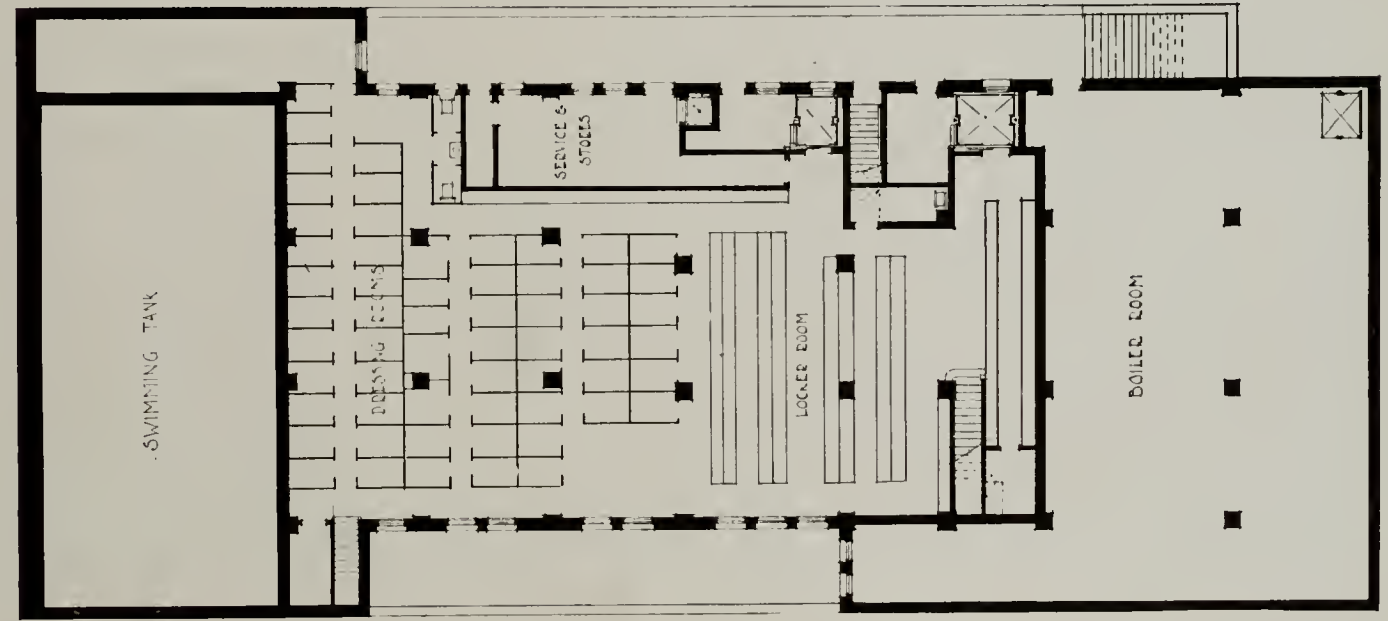

BASEMENT PLAN



FIRST FLOOR PLAN

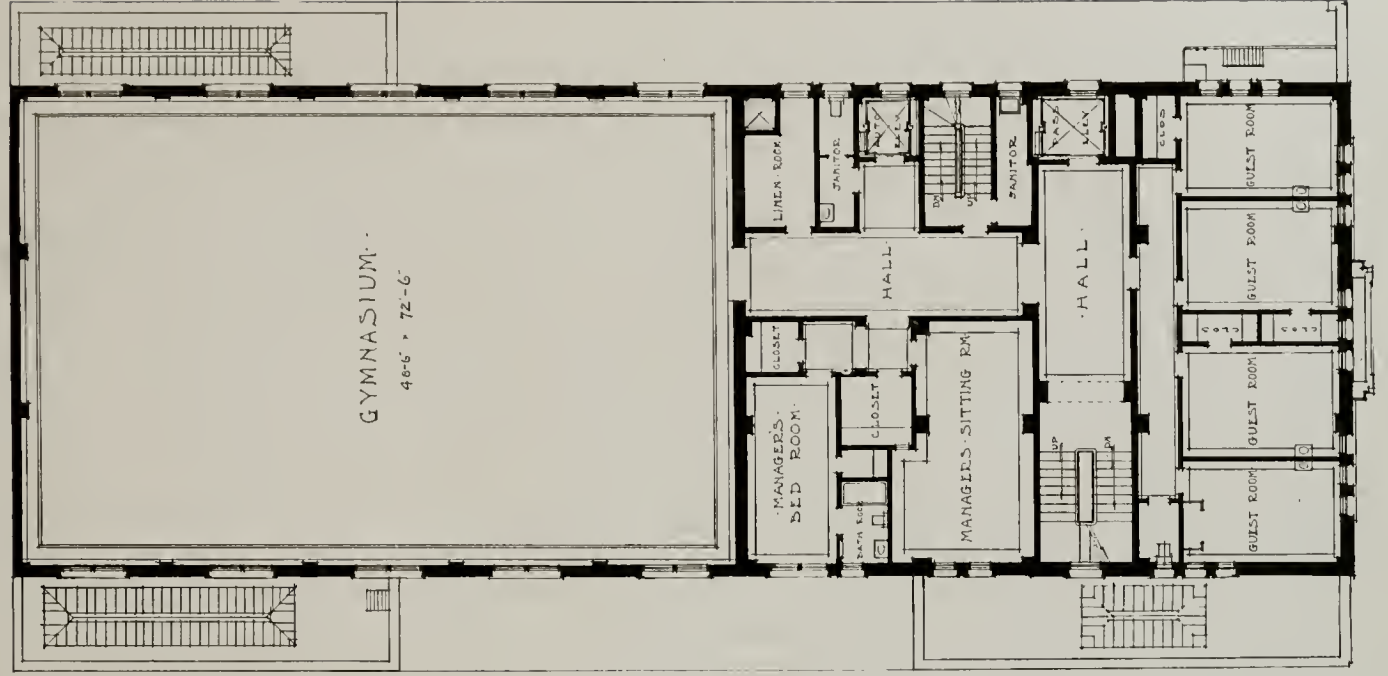

SECOND FLOOR PLAN



THIRD FLOOR PLAN

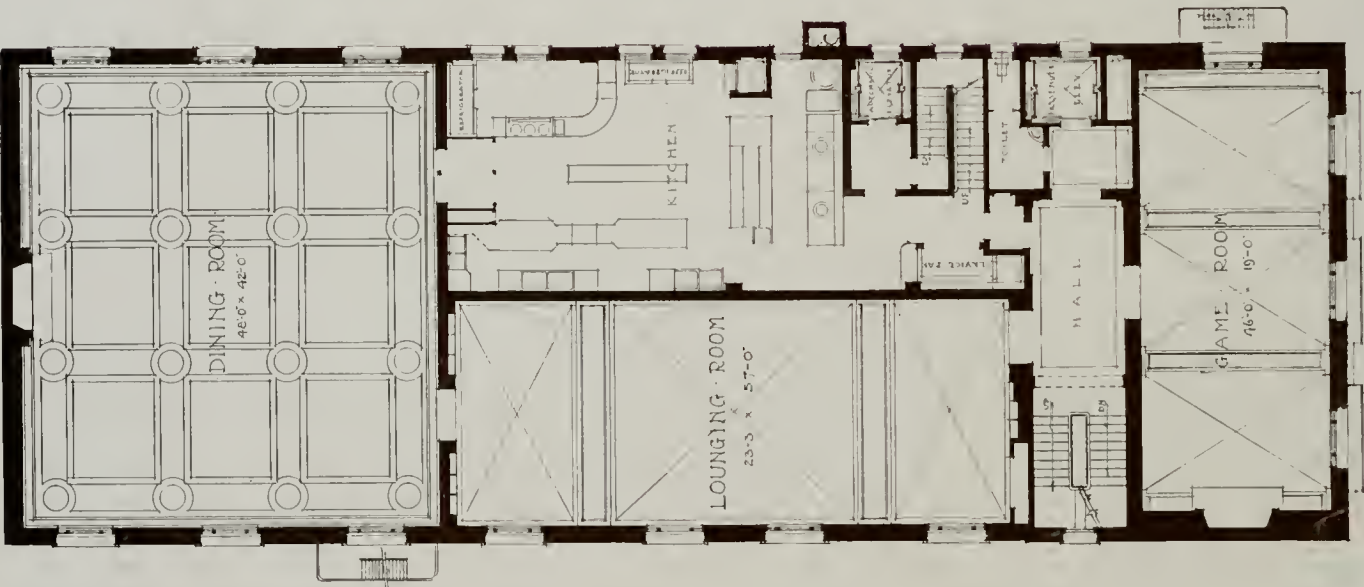

FOURTH FLOOR PLAN



FIFTH FLOOR PLAN

WOMAN'S ATHLETIC CLUB, SAN FRANCISCO
BLISS & FAVILLE, ARCHITECTS



COMMUNITY APARTMENTS FOR NORMAN B. LIVERMORE AND HORATIO P. LIVERMORE
WILLIS POLK & CO ARCHITECTS C. W. McCALL, ARCHITECT



COMMUNITY APARTMENTS FOR, NORMAN B. LIVERMORE, SAN FRANCISCO
WILLIS POLK & CO., ARCHITECTS



ENTRANCE DETAIL

COMMUNITY APARTMENTS FOR, NORMAN B. LIVERMORE, SAN FRANCISCO

WILLIS POLK & CO., ARCHITECTS



COMMUNITY APARTMENTS FOR HORATIO P. LIVERMORE, SAN FRANCISCO
C. W. McCALL, ARCHITECT



COMMUNITY APARTMENTS FOR HORATIO P. LIVERMORE, SAN FRANCISCO
C. W. McCALL, ARCHITECT



ENTRANCE DETAIL

MORSHEAD APARTMENTS, SAN FRANCISCO

HOUGHTON SAWYER, ARCHITECT



LIVING ROOM, OWNER'S APARTMENT

MORSHEAD APARTMENTS, SAN FRANCISCO

HOUGHTON SAWYER, ARCHITECT



ROOF GARDEN AND POOL



GARDEN ROOM, OWNER'S APARTMENT

MORSHEAD APARTMENTS, SAN FRANCISCO

HOUGHTON SAWYER, ARCHITECT



DETAIL OF OWNER'S APARTMENT

MORSHEAD APARTMENTS, SAN FRANCISCO
HOUGHTON SAWYER, ARCHITECT



DETAIL OF MANTEL OWNER'S APARTMENT



E. C. HEUTER, BUILDING, SAN FRANCISCO
ROUSSEAU & ROUSSEAU, ARCHITECTS

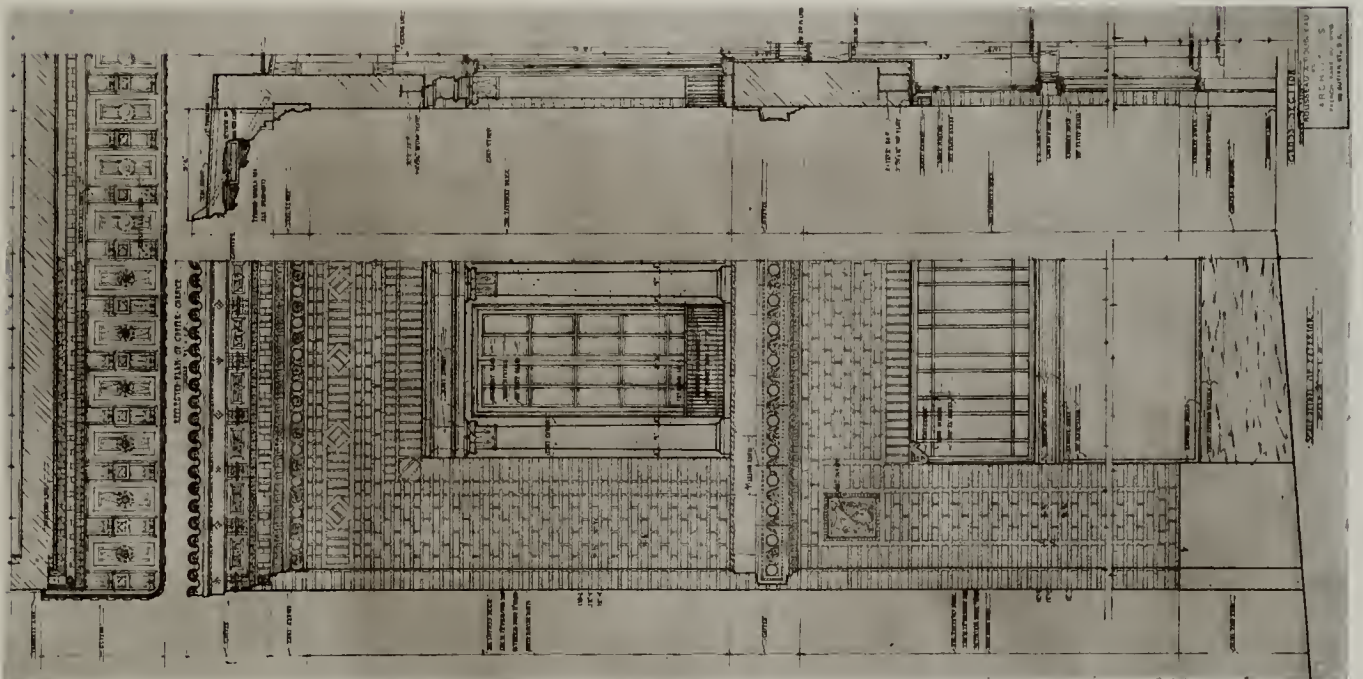

DETAIL OF EXTERIOR, E. C. HEUTER, BUILDING, SAN FRANCISCO
ROUSSEAU & ROUSSEAU, ARCHITECTS



QUEEN ANNE APARTMENTS, SAN FRANCISCO
 ROUSSEAU & ROUSSEAU, ARCHITECTS

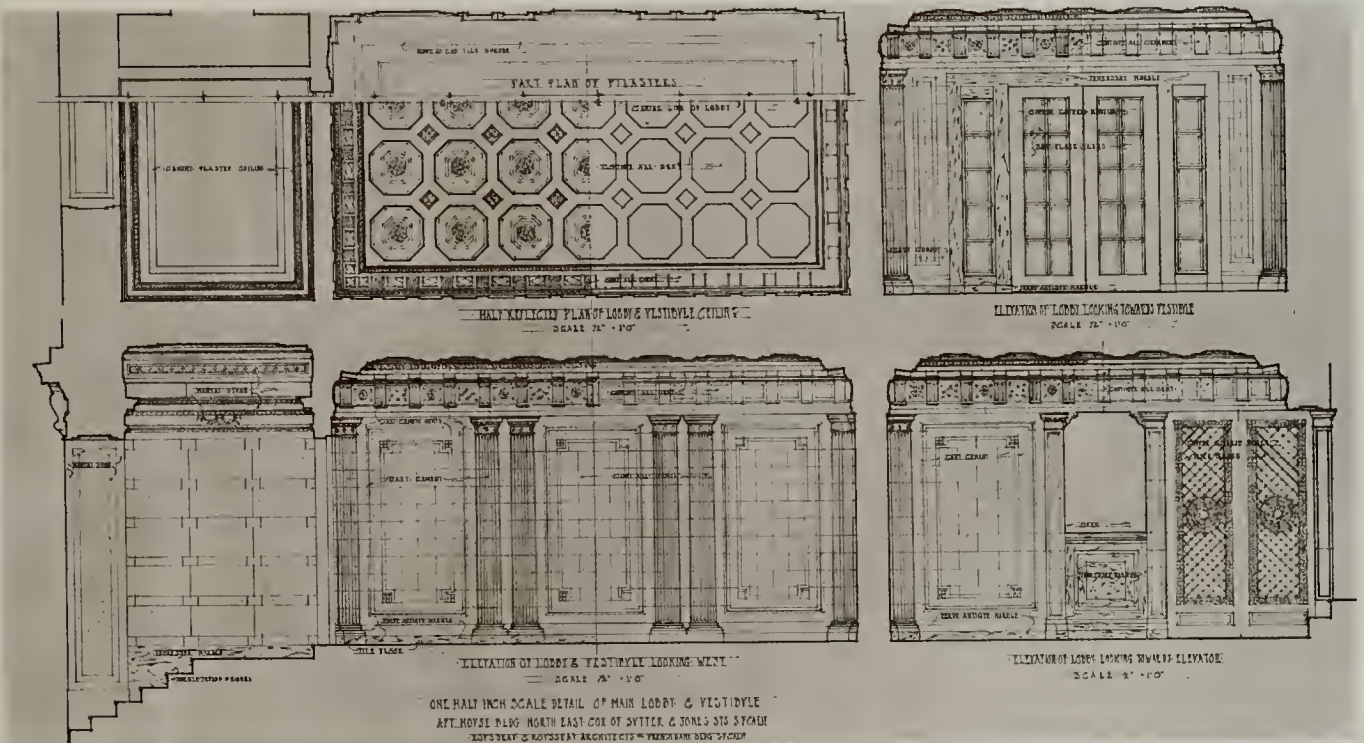

Wall Paintings.

(Continued from page 87.)

If our "vice crusaders and educators and critics" could but get the morality and economy of this in their "nuts," they would know why some men avoid the temples of the times and some females take to the streets.

At one time the temple was center of the arts (unwittingly), and at whose altars the people presented their finest products, and under whose domes the same celebrated their "material triumphs" by bringing the richest they had to offer as gifts to the gods. It is a matter of history how all this changed and how "letters" finally concluded, it was itself that made all the morality and beauty possible in the world.

Across the upper facade of our public library is cut deeply in hard stone, "Imperishable Books." It would be an interesting petite histoire to trace the translation of the sign or symbol, BOOK or THE WORD into a pile of perishable printed matter of the modern press.

Out of the distant harmony of things there has come to me that the BOOK, THE WISDOM, was originally a sort of triphyllous affair, composed of



DETAIL MAIN ENTRANCE, HOME OF WALTON N. MOORE, PIEDMONT, CAL.
ALBERT FARR, ARCHITECT

music, word and picture — coming to us with two leaves very much scrawled on by a superciliousness bordering upon snobbery. If this is what the architect meant when he spoke of "a prevailing superficial aestheticism as responsible for the emptiness of the decorative in character on our monuments," one agrees. No one art has in itself the all wisdom, nor the all of means of human expression. As Goethe says again: "The drawn symbol may not be translated into the written or spoken symbol; it is because men have wrongly substituted one for the other that we have our present monstrous symbolisms" — and metaphors in speech — "still one might learn to understand the picture better by striving to translate the meaning of it into words." If I am not very far wrong, the vain struggle of letters to substitute self for all the arts, and explain the deficiencies of all the others as universalities in expression, has reacted upon it to just the opposite of its intention. Some might believe there has never been such intent. But there is Herr Grimm again, the very symbol, if I may say it so, of the caper; for does

(Continued on page 129.)

COMPETITION FOR A SMALL HOUSE AND GARAGE

To be Built of Brick and Other Clay Products

FIRST PRIZE	\$500.00	<i>Mentions:</i>	FOURTH PRIZE	\$100.00
SECOND PRIZE	\$300.00	<i>Competition Closes</i>	FIFTH PRIZE	\$50.00
THIRD PRIZE	\$150.00	<i>June 1, 1917</i>	SIXTH PRIZE	\$50.00

Competition open to all Architects and Draughtsmen on the Pacific Coast

PROGRAM

THE problem is a small detached house and accompanying garage suitable to the climatic and landscape conditions of California.

The outer walls of both buildings shall be designed for brick construction, trimmed with brick or terra cotta and to have an air space in the walls.

The foundations are to be designed for brick and the roofs are to be covered with clay tile.

SITE

The house is to be built upon a level lot in a town or suburb of a large city. The width of the lot is to be not less than 50 feet nor more than 100 feet, with a depth not exceeding 150 feet.

REQUIREMENTS OF HOUSE

The house shall contain an entrance hall, living room, dining room, kitchen, pantries, porches, etc., three main bed rooms with two bath rooms and two sleeping porches. There will also be one other sleeping room and bath for servant.

REQUIREMENTS OF GARAGE

The garage shall be provided to accommodate one machine, wash rack, etc.

COSTS

The total cost of house exclusive of the land shall not exceed \$8,500.00, which shall include excavating, heating, plumbing, lighting fixtures, etc., but exclude planting or gardening effect.

The total cost of the garage shall not exceed \$750.

CUBIC CONTENTS

Houses of this type of construction have been built in this section of the country at a cost of 25 cents per cubic foot, and this rate shall be taken as the basis for

computing the cost, and no design whose cubical contents shall exceed 34,000 cubic feet will be considered. Porches and verandas are to be figured separately at one-fourth of their total cubage and their cost is to be included in the total cost of the house.

The garage shall be figured at 18 cents per cubic foot.

MEASUREMENTS

The measurements for computing the contents of both buildings must be taken from the outside of the exterior walls and from the basement floor level, if any, of the house, to one-half the average height of the roof. If only a portion of the basement is excavated below the house, then the measurement for the unexcavated portion shall be taken from a two-foot level below the first floor line.

The measurements for the garage shall be taken from the floor line, to one-half the average height of the roof.

DRAWINGS REQUIRED

There are to be two sheets of drawings. On the first sheet a pen and ink perspective of the house without wash or color, drawn at a scale of four feet to one inch; a detail of the front entrance at a scale of three-fourths inch to one foot, with other details if desired; and a pen and ink perspective of garage at a scale of four feet to one inch.

On the second sheet a plan of the first floor, and, if used, the basement and second floor, at a scale of eight feet to one inch; a section at a scale of three-fourths inch to one foot showing the construction of exterior walls with cornice; and schedule of cubage. In connection with the plan of the first floor, show the development of the whole lot in reference to the placing of the house and garage, the paths and planting. This plan is to be rendered in India ink wash. No color allowed. The cut of walls on the plan of the building will be blocked in solid. Both drawings to have the title, "Competition for a Small Brick House and Garage."

PROGRAM -- BRICK HOUSE AND GARAGE COMPETITION

SIZE OF DRAWINGS

The size of both sheets is to be 20 inches by 26 inches, with a border line drawn one inch from the edge. The paper is to be white and not mounted. Tracing paper not allowed. All drawings shall be delivered flat without any mark of identification and shall be enclosed in a sealed wrapper, on the outside of which shall be lettered "The Architect," 245 Mission Street, San Francisco, Cal., and the title, "Competition Drawing for a Small Brick House." The wrapper shall contain with the drawings a sealed envelope, enclosing the name and address of the Competitor.

DELIVERY OF DRAWINGS

The drawings shall be delivered flat to "The Architect," 245 Mission Street, San Francisco, California, not later than 12 noon upon the first day of June, 1917. Any questions must be sent before April 1st to "The Architect," and answers, will be published in the April issue.

The designs shall be judged by a jury of three members of the Architectural Profession,—one from the San Francisco Chapter of the A. I. A., one from the Southern Chapter of the A. I. A., and one from the San Francisco Architectural Club.

First consideration will be given to appropriateness of design in an æsthetic sense to the material employed, and its fitness for location and environment in California.

Second, excellence in plan.

Drawings which do not reach the requirements of the program will not be considered.

The prize drawings are to become the property of "The Architect" and the right is reserved to publish or exhibit all or any of the others.

The full name and address of the designer will be given in connection with each design published.

For the design placed first there will be given a prize of \$500; second, \$250; third, \$150; fourth, \$100; fifth, \$50; and sixth, \$50.

NOTICE

The competition is open to all Architects and Draftsmen on the Pacific Coast. The prize and mentioned

drawings will be published in "The Architect," with the criticisms of the Jury.

The competition is possible through the courtesy of the Editor of "The Architect." It is conducted under the patronage of the San Francisco Chapter of the American Institute of Architects, the Southern Chapter of the American Institute of Architects and the San Francisco Architectural Club.

The generous donations made by the following manufacturers of clay products have made these prizes possible:

Alberhill Coal and Clay Company, Los Angeles

Brick Builders' Bureau, San Francisco

Brick Manufacturers' Association, San Francisco

Fresno Brick and Tile Company, Fresno

Gladding, McBean & Co., San Francisco

Los Angeles Brick Company, Los Angeles

Los Angeles Pressed Brick Company, Los Angeles

N. Clark & Sons, San Francisco

Pacific Sewer Pipe Company, Los Angeles

Richmond Pressed Brick Works, Richmond, Cal.

Simons Brick Company, Los Angeles

Standard Brick Company, Los Angeles

Steiger Terra Cotta & Pottery Works, San Francisco

The K. & K. Brick Company, Los Angeles

The aim of this competition is to create a sustained interest in the building of artistic and practical brick houses of moderate cost, and to demonstrate that houses built of these materials cost little more than those built of wood.

Competition approved by the San Francisco Subcommittee of the American Institute of Architects.

The following Judges have consented to act:

C. P. WEEKS, *representing S. F. A. C.*

WM. C. HAYS, *representing S. F. Chapter of the A. I. A.*

DAVID C. ALLISON, *representing Southern California Chapter, A. I. A.*

THE ARCHITECT

VOL. XIII

SAN FRANCISCO, FEBRUARY, 1917

NO 2.

Editorial.

The Public and Architecture.

WE had expected to present at this time an article explaining in detail the bill which has just been presented to the Legislature to regulate more satisfactorily the practice of architecture.

The article has been postponed to a later issue, but in urging our readers to give some thought to the subject, in order that the article, when published, may have an intelligent hearing, we wish to emphasize the general basic principle which must govern all success in architectural practice; that is, public confidence in the integrity and ability of architects.

We wish also to state the attitude and policy of THE ARCHITECT on this question.

It is a fact that the public views with suspicion any body which does not stand united as regards its common principles and interests.

It is a fact that the National Association of Architects has been able to accomplish a very great improvement in conditions affecting the profession, through its strength and influence as a united body.

THE ARCHITECT recognizes these facts, and stands for the ethics and principles which have made the Institute a power for the advancement of architecture. It stands for harmony and a united policy. The pages of THE ARCHITECT are open to anything which is for the good of the public and the profession; anything which looks forward and not back; anything which is alive and not dead. THE ARCHITECT will not be used as a vehicle of prejudice; its purpose is to inspire the confidence of the public by showing substantial merit in architecture and its allied arts. There is a large and varied field, and wherever such merit may be found, it will be recognized.

We invite the co-operation of architects to this extent, requesting they submit their views along any point of interest to the profession at large.

Competition for Brick House.

ELSEWHERE in this issue there is published the program for a competition among Architects and Draftsmen of the Pacific Coast for designs for a Model Brick House.

While these competitions have been held repeatedly throughout the East, it is noteworthy that THE ARCHITECT should be called upon to conduct the first competition, to further the development of fire-resisting Home Designs in the West.

In California, Oregon and Washington, which constitute the principal home of lumber-producing sections, wooden frame construction predominates, especially among the less expensive homes and those erected by home-building companies, contracting carpenters, etc.

When one realizes that about ninety-nine per cent of all new building construction is not actually fire resisting, it behooves architects to cooperate with material men who are endeavoring to promote permanent construction.

A material man may be a specialist in his own line, and may have at command valuable information of service to architect and client, but he is often looked upon as a nuisance. With all due regard to the training of an architect, he should realize that a client's interest and investment are serious considerations.

Many failures of construction intended to be safe and serviceable, reflect on the profession at large.

One purpose of the present Brick House Competition is to demonstrate by competitive design and competent estimates that a fire-resisting home can be built of brick at a slight increase of first cost over frame construction, which would be an asset to any community, and would materially reduce insurance rates. Inflammable homes necessitate an increased number of fire engine houses with expensive maintenance.



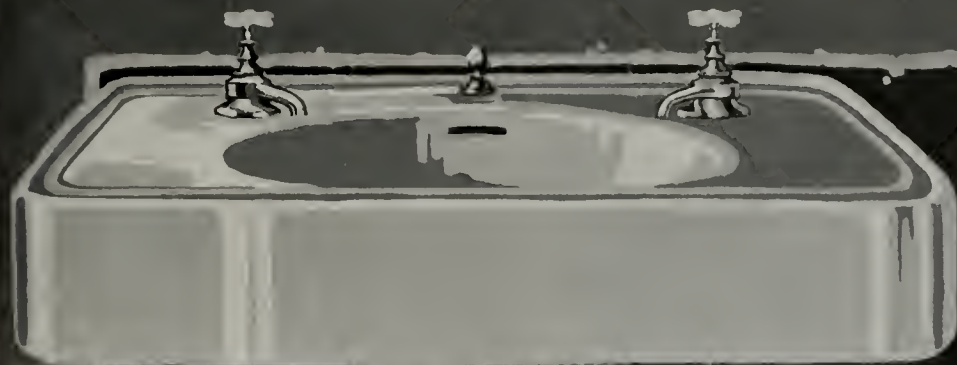

A Vitreous China Lavatory with an apron

THE Del Monte is the first Vitreous China Lavatory ever made with a straight apron in one piece. This has heretofore been considered an impossible achievement.

The Del Monte Lavatory is devoid of all ornamentation and is beautiful in its very simplicity. It is so unusually attractive that it will lend an artistic tone to the bathrooms you plan.

"Pacific"



PLUMBING FIXTURES

For sale by all jobbers

Main Offices and Showroom
67 New Montgomery St.
San Francisco, Cal.

Factories
Richmond,
California

Official News of Pacific Coast Chapters, A. I. A.

The Architect is the Official Organ of the San Francisco Chapter, Southern California Chapter and Washington State Chapter, A. I. A.

The regular minutes of meetings of all Pacific Coast Chapters of the American Institute of Architects are published on this page each month.

San Francisco Chapter, 1881—President, Edgar A. Mathews, 251 Post Street, San Francisco, Cal. Secretary, Morris M. Bruce, Flood Building, San Francisco, Cal. Chairman of Committee on Public Information, William B. Faville, Balboa Building, San Francisco. Chairman of Committee on Competition, William Mooser, Nevada Bank Building, San Francisco. Date of Meetings, third Thursday of every month; Annual, October.

Southern California Chapter, 1894—President, J. E. Allison, 1405 Hibernian Building, Los Angeles, Cal. Secretary, A. R. Walker, 1402 Hibernian Building, Los Angeles, Cal. Chairman of Committee on Information, W. C. Pennell, Wright & Callender Building, Los Angeles. Date of Meetings, second Tuesday; except July and August at Los Angeles.

Oregon Chapter, 1911—President, Joseph Jacobberger, Board of Trade Building, Portland, Ore. Secretary, W. C. Knighton, 307-309 Tilford Building, Portland, Ore. Chairman of Committee on Public Information, Joseph Jacobberger. Date of Meetings, third Thursday of every month at Portland; Annual, October.

Washington State Chapter, 1894—President, Charles H. Bebb, Seattle.



First Vice-President, Daniel R. Huntington, Seattle. Second Vice-President, George Gove, Tacoma. Third Vice-President, L. L. Rand, Spokane. Secretary, J. C. Coté, Seattle. Treasurer, Ellsworth P. Storey, Seattle. Counsel, Charles H. Alden. Date of Meetings, first Wednesday, except July, August and September at Seattle, except one in spring at Tacoma. Annual, November.

The American Institute of Architects—The Octagon, Washington, D. C. Officers for 1917: President, John Lawrence Mauran, St. Louis, Mo.; First Vice-President, C. Grant La Farge, New York City, N. Y.; Second Vice-President, W. R. B. Willcox, 400 Boston Block, Seattle, Wash.; Secretary, Burt L. Fenner, New York City, N. Y.; Treasurer, D. Everett Waid, 1 Madison Ave., New York City, N. Y.

Board of Directors for One Year—Charles A. Coolidge, 122 Ames Building, Boston, Mass.; Charles A. Favrot, 505 Perrin Building, New Orleans, La.; Elmer C. Jensen, 1401 New York Life Building, Chicago, Ill. *For Two Years*—Edwin H. Brown, 716 Fourth Avenue, Minneapolis, Minn.; Ben J. Lubschez, Reliance Building, Kansas City, Mo.; Horace Wells Sellers, 1301 Stephen Girard Building, Philadelphia, Pa. *For Three Years*—William B. Faville, Balboa Building, San Francisco, Cal.; Burt L. Fenner, New York City; Thomas R. Kimball, Omaha, Neb.

Minutes of San Francisco Chapter

The regular monthly meeting of the San Francisco Chapter of the American Institute of Architects was held at the Chapter room, 233 Post Street, on Thursday, January 18, 1917. The meeting was called to order by the Vice-President, Mr. Sylvain Schnaittacher, in the absence of the President, at 4:15 p. m.

MINUTES

The minutes of the meeting held on December 21, 1916, were read and approved.

STANDING COMMITTEES

Board of Directors: No report.
San Francisco Sub-Committee on Competitions: No report.
Institute Relations: No report.
Commercial Bodies: No report.
Education: No report.

Special Committee to Report on the Books of the Secretary: A report was received from Messrs. John Bakewell, Jr., and Morris M. Bruce, stating that they had examined the books of the Secretary-Treasurer of the Chapter and found that the same were correct.

NEW BUSINESS

A request was received from the Civic League of Improvement Clubs that the Chapter pass resolutions endorsing the location of the Normal School on the site of the California Building at the Exposition. In accordance with this request, the following resolution was adopted:

WHEREAS, Three bills have been introduced by Assemblyman Marks at the instance of the Trustees of the Normal School for the establishment of the Normal School at the Exposition site,

Resolved, That the San Francisco Chapter of the American Institute of Architects endorses these propositions and urges the Legislature to pass these bills.

The proposed bill of the Southern California Chapter regulating the practice of architecture and repealing the present act was discussed at some length and it was decided that an adjourned meeting of the Chapter should be held on Saturday afternoon, January 20th, at the Palace Hotel, and that a special meeting be called to consider the same subject on Tuesday, January 23d, at the Palace Hotel, for luncheon.

Minutes of Southern California Chapter

The one hundred and third meeting of the Southern California Chapter of the American Institute of Architects was held at the Jonathan Club, on Tuesday, January 9, 1917.

The meeting was called to order at 7:55 p. m. by President J. E. Allison.

The following members were present: D. C. Allison, J. E. Allison, F. P. Davis, A. M. Edelman, Walter E. Erkes, Lyman Farwell, H. M. Greene, Sumner P. Hunt, Myron Hunt, J. C. Hillman, A. C. Martin, Octavius Morgan, S. B. Marston, S. Tilden Norton, Robt. H. Orr, H. M. Patterson, Alfred W. Rea, A. F. Rosenheim, E. L. Stiff, R. F. Train, G. B. Van Pelt, Jr., August Wackerbarth, H. F. Withey, A. R. Walker, P. O. Wright, Jr.

All communications were referred to the Board of Directors for reply.

ADJOURNMENT

There being no further business before the Chapter, the meeting adjourned at 4 p. m.

Subject to approval.....1917.

MORRIS M. BRUCE, Secretary.

An adjourned meeting of the San Francisco Chapter of the American Institute of Architects was held on Saturday, January 20, 1917, at 2 p. m., at the Palace Hotel, to consider the proposed new bill regulating the practice of architecture. Mr. Selby, the attorney for the State Board of Architecture, was present at the meeting and gave a synopsis and opinion as to the new legislation.

It was moved and seconded that the amendments to the present Act Regulating the Practice of Architecture prepared by the State Board of Architecture be recommended by the Chapter and that the proposed new law to govern the safety of buildings, prepared by the Southern California Chapter, be not opposed. This motion was amended to defer all action until the special meeting on Tuesday at 12 m. Carried.

There being no further business before the Chapter, the meeting adjourned at 4 p. m.

Subject to approval.....1917.

MORRIS M. BRUCE, Secretary.

A special meeting of the San Francisco Chapter of the American Institute of Architects was held at the Palace Hotel on Tuesday, January 23, 1917, at 12 m.

Twenty-seven members were present.

It was moved and seconded that the Chapter endorse the general intent of the law proposed by the Southern California Chapter to govern the safety of buildings and instruct the Legislative Committee of this Chapter to consult with the Committee of the Southern California Chapter with full power to act.

There being no further business before the Chapter, the meeting adjourned at 3:30 p. m.

Subject to approval.....1917.

MORRIS M. BRUCE, Secretary.

As guests of the Chapter were present: Mr. Gordon Whitnal, secretary of the City Planning Association; Mr. Everett R. Perry, City Librarian and chairman of the City Planning Committee of the City Club; Capt. Charles T. Leeds, vice-president of the City Club; Mr. Seward Simons, secretary of the Municipal League; Mrs. Seward A. Simons, president of the Friday Morning Club; Mrs. J. J. Abramson, chairman of the City Planning Committee of the Friday Morning Club; Mrs. R. B. Lane, president of the Hollywood Women's Club; Mr. G. R. Dexter, of the Hollywood Board of Trade; Mr. S. H. V. Lewis, president of the Federated Improvement Association; Mr. Siegfried Goetz, vice-president of the City Planning Association; Mr. Wilbur D. Cook, landscape architect; Mr. A. H. Koebig, president of

(Continued on page 130.)

Painting On Walls.

(Continued from page 123.)

he not tell us: "The industry of the sculptor is supplanted in our day by that of the writer; if one has anything to say, he writes it and sends it out into the world to find new friends; and nobody strives to form a good style even in this art."

Taking this freak of "human nature" with the almost universal habit of insinuating dilettante notions and the products of the factory into architecture—and perhaps all the arts—in place of its formerly rich purple—made for the joy of making sincere things, and by master craftsmen, and one understands why our public monuments have nothing to say of the people or by the people who are supposed to build and pay for them and whom they overlord and oversight.

"Nothing has been so hindering to progress as the jealousy shown in our time toward science."—RUSKIN.

"The main cause of the general tendency of things to increase in cost has been the inability or unwillingness of the school to train workers of inherent worth in sufficient number, and in a fashion suitable to the circumstances arising from our systems and the discoveries of science."—EDISON.

It is not the machine itself; it is the worker and whatever his instincts are, behind it, that make it good or bad in art. The Handmade is a questionable matter, after all. One recognizes, in the final analysis, there is little differ-



RESIDENCE OF WALTON N. MOORE, PIEDMONT, CAL.
ALBERT FARR, ARCHITECT

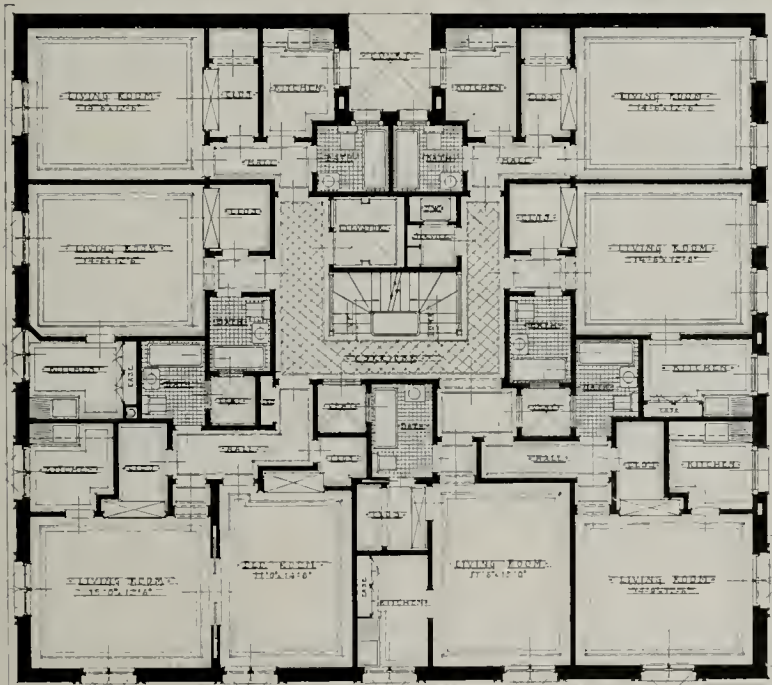

ence between the arrow heads on palaeoliths' cave floors and the sixteen-inch modern gun, or between a stone mallet and a steam hammer, each being but an auxiliary tool to man's hand, a reinforcement to it. Nor is there much difference between the colored drawings found on the walls of the same and "the essentially academic painting," excepting in a matter of organization and the greater maturity of the latter.

TYPICAL FLOOR PLAN, QUEEN ANNE APARTMENTS,
SAN FRANCISCO
ROUSSEAU & ROUSSEAU, ARCHITECTS

the Architects and Engineers' Association; City Councilmen Topham, Langdon and Roberts, and Councilwoman Lindsey; Mr. Harry Hes and John D. Bowler, of the *Builder and Contractor*; W. E. Prine, of the *Southwest Contractor*; and Mr. Finley, of the *Times*.

The regular order of business was set aside for the purpose of taking up the matter of City Planning, which formed the topic for the entire evening's program.

The first speaker of the evening was H. F. Withey, who read a paper on City Planning and submitted in brief outline the draft of a proposed ordinance providing for the creation of a City Planning Commission.

Following the reading of this ordinance, the various details were explained by Mr. Withey and further elaboration was rendered by Mr. J. E. Allison.

Mr. S. H. V. Lewis, Mr. Gordon Whitnal, Mr. Everett R. Perry, Capt. Chas. T. Leeds, and Mr. Seward Simons, Jr., discussed the parts played by their own organizations in the work, and forcibly presented the need of concerted action for the formation of such a commission, which would intelligently care for the city's future growth.

Mr. Sumner P. Hunt urged the co-operation of all the architects and Mr. Wilbur David Cook outlined the success attained along similar lines in other cities.

Mrs. Seward Simons, Mrs. J. J. Abramson, Mrs. R. B. Lane, G. R. Dexter, A. H. Koebig, and Siegfried Goetz spoke along parallel lines and pledged the support of the various bodies they represented, in the movement.

Mrs. Lindsey, Messrs. Roberts, Topham and Langdon, representing the City Council, were next called upon and pledged their support in the measure at the forthcoming hearing.

Mr. A. F. Rosenheim very ably presented the work accomplished in the city of Chicago.

Following the various discussions and the expressions of complete accord in the movement, a resolution was offered by Mr. H. F. Withey, duly seconded and carried, that the Chapter submit copies of the proposed ordinance to all the civic associations and clubs of the city represented, for discussion and endorsement, following which it shall be presented to the City Council.

Following this discussion a vote of thanks was unanimously rendered by the Chapter to the guests of the evening for their attendance and hearty support.

The President then announced a recess of ten minutes previous to the transaction of Chapter business.

By resolution adopted, the reading of the minutes was deferred to the following meeting.

For the Board of Directors the Secretary reported one meeting

held, at which two applications for regular membership in the Chapter were presented. That of Mr. Richard S. Requa, of San Diego, was approved by the Board and the Secretary was instructed to send out letter ballots.

A resolution was offered, duly seconded and carried, that the Entertainment Committee be accorded a vote of thanks for their excellent efforts for the last two meetings.

For the Permanent Committee on Legislation, Mr. John C. Austin reported the work so far accomplished in the proposed revision to the Architectural Practice Law, and a telegram was read at this time by the President from Messrs. Edwin Bergstrom and J. J. Backus, delegates to the Housing Institute in San Francisco, offering their services in the furtherance of any legislation affecting housing work which might be discussed at the Chapter meeting.

For the Committee on Institute Membership, Mr. A. F. Rosenheim reported the receipt of one application, that of Mr. Reginald Johnson.

Discussion followed relative to the advisability of discharging the Special Committee on Building Companies, as it had been represented that their work was complete. The matter, however, was left until the following meeting.

Communications were read as follows:

From the Master Builders' Association, seeking the attitude of the architects in the matter of segregating contracts. After general discussion, a resolution was offered and duly seconded that the matter be left in the hands of each individual architect for reply. An amendment was offered to the effect that before further action be taken, the Chapter await the report of the Committee on Contracts and Specifications, with whom the matter was already under investigation. Upon putting the question the amendment was defeated and the original motion upon vote was carried.

From Miss M. L. Schmidt, relative to the holding of the Sixth Annual Architectural Exhibit. Mr. S. Tilden Norton moved, seconded by Mr. A. C. Martin, that an exhibition be held, that the President appoint an Exhibition Committee to assist in carrying out the work. This resolution was carried and the President appointed the following committee to act: Myron Hunt, chairman; A. F. Rosenheim, S. Tilden Norton, S. B. Marston, John C. Austin.

Under the head of new business, various discussions followed relative to unprofessional conduct on the part of certain practicing architects in the city, unnamed, and in one such instance relative to the publication of a booklet. By resolution offered, duly seconded and carried, this particular charge was referred to the Committee on Ethics and Practice.

The meeting adjourned at 11:30.

A. R. WALKER, Secretary.

Minutes of Washington State Chapter

The regular meeting of the Washington State Chapter, A. I. A., was held February 8, 1917, 6 p. m., at Northold Inn. President Bebb in the chair.

Those present were: Messrs. Bebb, Alden, Stephen, Willcox, Willatzen, Gould, Richardson, Harvey, Huntington, Sexsmith, Coté, Parks, and Baeder.

MINUTES

The minutes of the last regular and special meetings were read and corrected for approval.

COMMITTEE REPORTS

Legislation: Mr. Louis Baeder, chairman. Your Committee on Legislation reports that the bill for Registration of Architects, as approved and adopted by the Chapter, has been duly presented to the State Legislature through Senator William Wray, and is known as Senate Bill No. 18.

Your committee is glad to report good progress, the bill meeting with general approval and has the endorsement of the Master Builders, the Labor Council, the Municipal League Committee, the Building Department, all of Seattle, and the American Society of Civil Engineers of Washington, with other endorsements to follow.

A delegation from the Seattle Labor Council, consisting of President Mullane and Secretary Cotterill, were present at the hearing and spoke ably in support of the bill.

(Remainder of report filed with the Secretary.)

Institute Affairs: Mr. Willcox, chairman. Mr. Willcox made an interesting verbal report on the last meeting of the Board of Directors of the Institute, from which he had recently returned.

Ordinances: Mr. Stephen, chairman. Reported on the proposed reform of the system in obtaining permits at the Building Department in the city of Seattle.

Professional Practice: Mr. Willatzen, chairman. Nothing to report at this time excepting that Mr. Bohne, a member of the committee, had removed from Seattle and requested the appointment of a substitute.

COMMUNICATIONS

Letter from American Civic Association, with reference to the scope of the work of the Association, and enclosing bill for membership dues.

Letter from Seattle Council of Social Agencies, stating that the term of the Chapter's representative had expired, with request for two representatives. Mr. Albertson was reappointed, the other to be appointed later.

Letter from Mr. George B. Ford, chairman of Institute Committee on Town Planning, with reference to the publication of a book on City Planning; motion made and carried to order twenty-five copies in the name of the Chapter.

Letter from Assistant Secretary of Institute referring to the new constitutions and by-laws for the Chapters now in preparation by the Institute Committee on Chapters; also informing the Chapter that by a decision of the Board of Directors the sum of \$25.00 would be remitted from the initiation fee to all applicants for membership in the Institute during the year 1917 who were duly members of a Chapter prior to the Fiftieth Convention (November 6-8, 1916).

Mr. Bebb read a personal letter from Mr. Whitaker, editor of the *Journal*, in which he expressed sincere regrets at being obliged to postpone indefinitely his promised trip to the Coast during the winter, because of the necessity of his presence in Washington in connection with the fight that the Institute is waging against the so-called "Omnibus Bill."

MEMBERSHIP

By a unanimous ballot, Mr. Frank C. Mahon, of Tacoma, was duly elected member of the Chapter.

NEW BUSINESS

Motion made by Mr. Huntington and carried to appoint a Membership Committee for the remainder of the year.

Motion made by Mr. Alden and carried to have a paper on Municipal Development of the City of Seattle read at the March meeting. By request, Mr. Willcox volunteered for this service.

Motion made by Mr. Huntington to have the Committee on Civic Design investigate the matter of waterfront development in connection with the proposed belt line in the city of Seattle and report to the Council.

If deemed necessary, the Council to call a special meeting to consider this matter before the municipal election to be held in March.

Meeting adjourned.

JOSEPH S. COTÉ, Secretary.

Approved.....

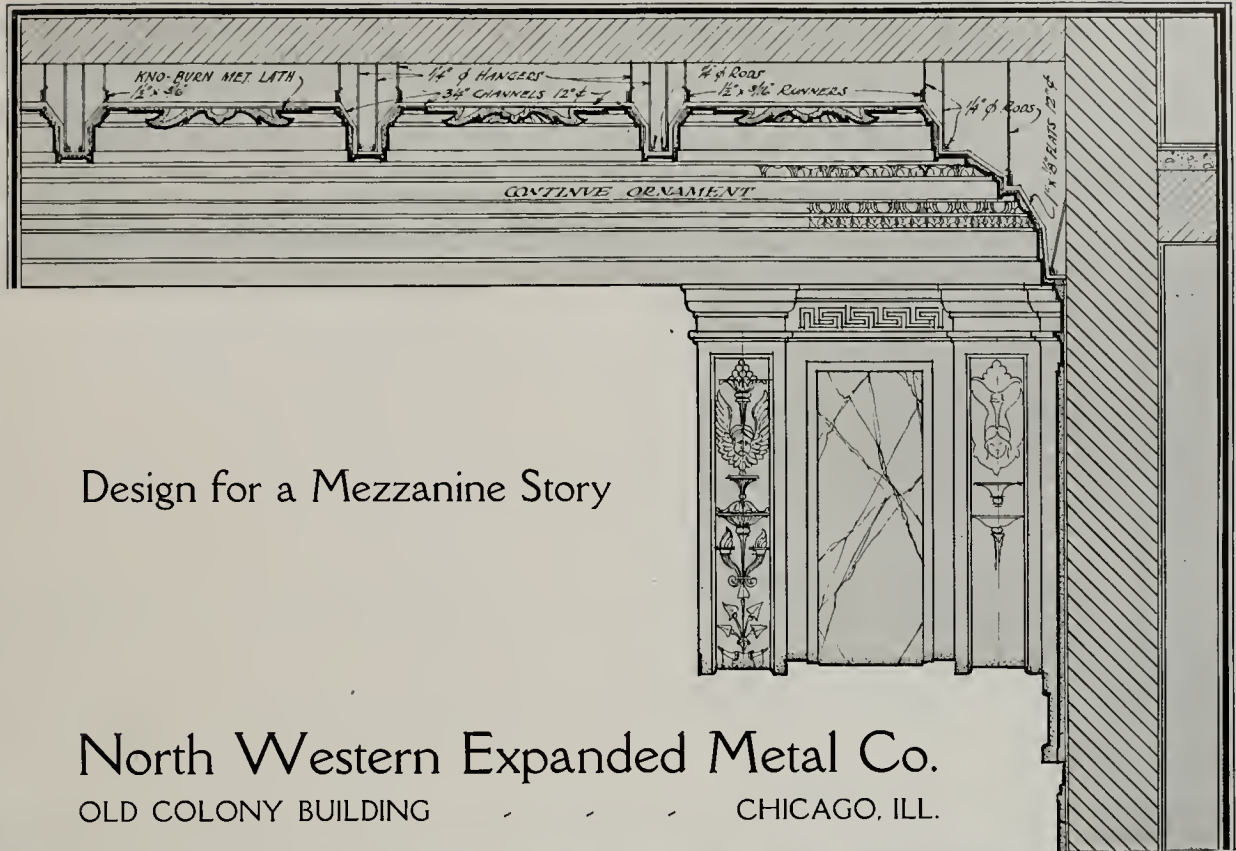

Design for a Mezzanine Story

North Western Expanded Metal Co.
 OLD COLONY BUILDING CHICAGO, ILL.



*Apartments for Town Realty Co.
 San Francisco*

EQUIPPED WITH
PITCHER
 DISAPPEARING DOORS
 ADJUSTABLE HANGERS
 and PATENTED FRAMES

Pitcher Disappearing Doors installed in 5 1/2-inch partitions. No extra thickness of wall required. Specify Sliding Doors in place of Swinging Doors.

WRITE FOR PARTICULARS

NATIONAL MILL & LUMBER COMPANY 324 MARKET STREET
 SAN FRANCISCO, CAL.



MUSIC ROOM IN THE HOME OF F. E. ENGSTRUM, LOS ANGELES
F. A. BROWN, ARCHITECT
Organ Pipes concealed behind tapestry. Console placed near window

People of taste and refinement are beginning to realize that a Pipe Organ is absolutely necessary in the music room.

A unique and original way of placing a Pipe Organ in the music room without pipes being exposed

For full information and specifications, write

EILERS MUSIC COMPANY
975 Market Street - - - San Francisco

Agents California Organ Company

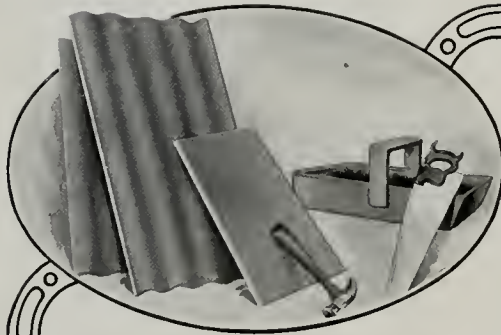

Make an "Inside" Fire Impossible

Safeguard your clients against inside fires by using Ambler Asbestos Building Lumber for stairways, wainscoting, partition walls, elevator shafts, ceilings, electrical insulation. Practically anything that can be made of lumber can be made of Ambler Asbestos Building Lumber. It can be sawed to any desired shape, drilled or screwed. The natural gray color is pleasing and permanent; painting as a preservative is unnecessary, but when desired, it can be painted and grained, and takes a good finish.

Ambler Asbestos Building Lumber

is made of Portland Cement, reinforced with Asbestos Fibre, built up layer on layer and then pressed free of air holes and surface irregularities. After setting and proper aging of the cement, it forms a dense, tough structure that is virtually time, weather and fire-proof. It is completely non-combustible and will not carry or communicate fire through short circuits, electric flashes, oil explosions, etc. It withstands the direct application of the highest temperature electric arc without disintegration, is an excellent heat insulator and a fair electric insulator.

We'll be glad to send our literature, and let you read the full story of Ambler Asbestos Building Lumber; also samples for your examination and investigation

KEASBEY & MATTISON CO.

Dept. B-3

AMBLER - - - PENNSYLVANIA

J. A. DRUMMOND

Pacific Coast Representative

245 Mission St., SAN FRANCISCO

STOCK CARRIED IN SAN FRANCISCO

*Bathroom in Residence of J. Horace McFarland
Harrisburg, Pennsylvania
Architect: T. H. Hamilton, Harrisburg, Pa.
Contractor: John Myres, Harrisburg, Pa.*



Northern Clay Company

ARCHITECTURAL
TERRA COTTA

Made to your order in
color and design

HIGHEST QUALITY



AUBURN, WASHINGTON

Mt. Diablo Cement

Awarded Gold Medal P. P. I. E.

Cowell Santa Cruz Lime

Henry Cowell Lime and Cement Company

2 Market Street, San Francisco

Branches:

Oakland Sacramento San Jose Santa Cruz
Portland, Ore. Tacoma, Wash.

SAMSON SPOT SASH CORD



SAMSON CORDAGE WORKS, BOSTON, MASS.



Johnson Multiple Disc Rotary Oil Burner

A Perfect Mechanical
Atomizer.

Gives most economical
results with heavy
fuel oil.

This simple inexpen-
sive burner can be
installed in all sizes.

Water Heaters, High or Low Pressure Steam Boilers,
Kilns, Driers, Hot Air Furnaces, Etc.
Guaranteed to produce highest Economy.

For Further Information Write or Call at Nearest Agency.

S. T. JOHNSON COMPANY

San Francisco Office and Factory, 1337 MISSION ST., cor. Mission
and Washburn Sts. Phone Market 2759

Oakland Office and Factory, cor. GRACE AND LOWELL STS.
Phone Piedmont 2815

AGENCIES

Thos. Russell, Los Angeles, Calif.	P. A. Costello, Seattle, Wash.
Santa Rosa Oil & Burner Co., Santa Rosa, Calif.	E. M. Keller, Fresno, Calif.
Garden City Oil & Burner Co., San Jose, Calif.	Thos. J. Ross, Portland, Oregon.
Schroeder & Hildenbrand, Marshfield, Ore.	Reno Plumbing & Heating Co., Reno, Nev.
Appling-Griggs Co., Tacoma, Wash.	C. C. De Marais, Chico, Calif.
H. S. Gray Co., Honolulu, T. H.	Ingle Mfg. Co., San Diego, Calif.
Sacramento Oil & Burner Co., Sacramento, Calif.	

THE FREDERICK POST CO.

MANUFACTURERS OF

Drawing Materials and Surveying Instruments

ANNOUNCE

the removal of their offices, salesroom
and factory. ☐ The new location of
offices and salesroom is

79 New Montgomery St.

(OPPOSITE PALACE HOTEL)

The Telephone Number remains

KEARNY 5884

**Fire Cannot
Spread Beyond
the Room in
Which it
Originates—**

It is confined to the combustible articles within the room—when the Walls, Ceiling and Flooring are of Ambler Asbestos Building Lumber. To extend this security to the whole building, the Roof, Sidings, Elevator Shafts, Stairways, Fire Doors, Safe and Vault Linings, Storerooms, Wainscoting, Waste Bins, Switch Boxes, Etc., should each and all be of



AMBLER ASBESTOS BUILDING LUMBER

AMBLER ASBESTOS BUILDING MATERIALS

AMBLER ASBESTOS SHINGLES, FIREPROOF CORRUGATED ROOFING, FIREPROOF SHEATHING, FIREPROOF MILLBOARDS, FIREPROOF PAPER, FIREPROOF COVERINGS OF EVERY DESCRIPTION

Ambler Asbestos Building Materials are composed of Portland Cement, reinforced with Asbestos Fibre. They are, of course, absolutely fireproof, waterproof, acid-proof, gas-fume-proof, and are non-conductors of heat or cold. They never warp, crack or deteriorate in any way; actually become tougher and stronger from exposure. They present a matchless appearance in all their forms. The first cost of Ambler Asbestos Building Materials is the only cost—they will last as long as the foundation, without painting, repairs, or attention of any kind.

We can only scratch the surface here—write us today for detailed facts and figures.

Keasbey & Mattison Company

AMBLER, PENNSYLVANIA

Manufacturers of Asbestos Shingles, Building Lumber, Corrugated Sheathing, Pipe and Boiler Coverings.

J. A. Drummond *Pacific Coast Representative*

245 MISSION STREET, SAN FRANCISCO, CALIFORNIA



AMBLER ASBESTOS CORRUGATED SHEATHING

STOCK CARRIED AT
245 MISSION STREET
SAN FRANCISCO

Washington
Brick, Lime & Sewer
Pipe Co.
SPOKANE, WASH.

Manufacturers of
Architectural Terra Cotta
and Face Brick



GUARANTEED to meet Standard and
U. S. Government Specifications for
first grade Portland Cement.

Santa Cruz Portland Cement
Company

Works: Devenport, Cal.

Standard Portland Cement
Corporation

Works: Napa Junction, Cal.

General Offices:

Crocker Building

San Francisco

PORTLAND

LOS ANGELES

SEATTLE

R. N. NASON & CO.

PAINT MAKERS

151 Potrero Ave.—SAN FRANCISCO—54 Pine Street

Makers of

NASON'S OPAQUE FLAT FINISH

A flat oil paint made in soft Kalsomine Tints,
that is washable; a practical article for
walls, ceilings, etc., that is most
economical and durable.

Agency for

Tamm & Nolan Co.'s High Grade Varnishes and Finishes
Goods made on the Pacific Coast for the climate of this Coast.

LARSEN
CONSTRUCTION
REPORTS

Advance Information as to Construction and Engineer-
ing work covering the entire Pacific Coast

INDIVIDUAL SERVICE
ISSUED DAILY
INDISPENSIBLE

CLASSIFICATION

ENGINEERING

Waterworks
Street Work
Road Work
Sewers
Irrigation
Drainage
Bridges
Railroad Work
Harbor Work
Lighting Systems
Dredging
Power Plants
Warehouses
Loft Buildings
Apartment Houses
Factories
Hospitals
Schools

BUILDING

Churches
Jails
Theaters
Flats
Residences
Steel Frame Buildings
Brick Buildings
Reinforced Concrete Buildings
Frame Buildings
Postoffices
Court Houses
Office Buildings
Banks
Hotels
Government Work
Light Houses
Barracks

Tel. Douglas 2371
Douglas 2372

560 Misson Street, San Francisco

SPECIFY
NEPHI PLASTER ONLY

IT MAKES THE WALL

Standard for 25 years on the Pacific Coast and
Intermountain West

HARDWALL, FINISHING, CASTING, ETC.
Also NEPHI KEENE'S CEMENT

NEPHI PLASTER & MANUFACTURING CO.

*San Francisco Office: BUILDERS EXCHANGE, 180 JESSIE ST.
Telephone Sutter 6700*

Main Office: 711 BOSTON BUILDING, SALT LAKE CITY, UTAH

Write for Booklet, EXPOSITION WALL SURFACES, ETC.



VIEWS OF SPOKANE, WASHINGTON, SHOWING BUILDINGS EQUIPPED WITH OTIS ELEVATORS

- | | |
|---------------------------------|---------------------------------|
| 1. EAGLE BUILDING | 18. CARR DEPT. STORE |
| 2. OLD NATIONAL BANK | 19. PEYTON ANNEX |
| 3. TEMPLE COURT BUILDING | 20. MOHAWK BUILDING |
| 4. CHAMBER OF COMMERCE BUILDING | 21. TITLE BUILDING |
| 5. M. SELLER CO. | 22. PAULSEN BUILDING |
| 6. REALTY BUILDING | 23. SPOKANE EASTERN BUILDING |
| 7. EMPIRE HOTEL | 24. LINDELLE BUILDING |
| 8. PEDICORD HOTEL | 26. HUTTON BUILDING |
| 9. FAIRMONT HOTEL | 26. J. W. GRAHAM CO. |
| 10. GRAITE BUILDING | 27. EILERS MUSIC HOUSE |
| 11. PAULSEN BUILDING | 28. VICTORIA HOTEL |
| 12. FERNWELL BUILDING | 29. SPOKANE HOTEL |
| 13. EMPIRE BUILDING | 30. AUDITORIUM BUILDING |
| 14. SPOKANE CLUB | 31. BLAKELY DEPT. STORE |
| 15. U. S. POSTOFFICE | 32. PALACE DEPT. STORE |
| 16. MCKEE PRINT CO. | 33. CRESCENT DEPT. STORE |
| 17. IMPERIAL COFFEE CO. | 34. CULBERTSON-GROTE-RANKIN CO. |
| | 35. PEYTON BUILDING |

If You Had Never Before Heard of Otis Elevators

Their abundance in Spokane would alone convince you of their unusual merit. How much more impressive, then, when you realize that this city is but typical of all American cities in the preponderance of Otis Equipment.

OTIS ELEVATOR COMPANY

2300 Stockton Street

San Francisco

Offices in All Principal Cities of the World

THE ARCHITECT

+VOLUME XIII·NUMBER 3 +
+MARCH +1917 +

Grey and Brown Stains

Those in search of unusually beautiful grey or brown stained finishes will find the softest and most striking effects are produced with Fuller Acid Stains and Fuller Special White or Colorless Wax.

THESE stains are made in four or five different shades of brown and an equal number of grey finishes. The soft coloring, the pleasing originality and the exclusiveness of the finishes produced with these stains and waxes, make them a worthy expression of the best taste in interior finishing.

W. P. FULLER & CO.

SPECIALIZED PAINT AND VARNISH PRODUCTS
FOR EVERY PURPOSE

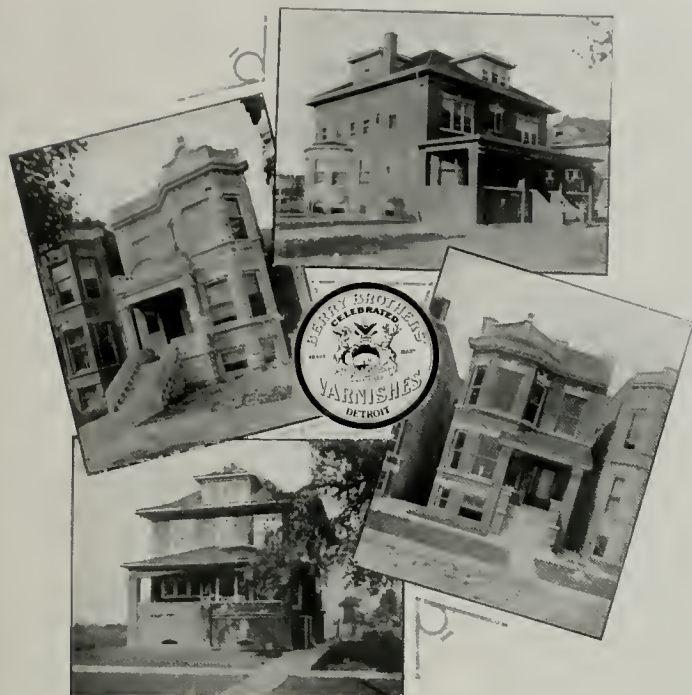

All Buildings Finished Throughout with

Liquid Granite FLOOR VARNISH

which is specified by most architects who have reputations at stake. It is sure to stand the test.

Varnish in Architecture

Specifications

IT is of the utmost importance to be full and explicit in writing varnish specifications. Any latitude or leeway in this regard can be misconstrued or taken advantage of to the detriment of the finish.

The laity knows but little, in a practical way, about varnish, and the appearance of a fine interior can be ruined by improper treatment or material in the finishing process.

The architect can protect his client's interests and insure the proper finish by well considered and definite varnish specifications.

There is no surer preliminary step to a perfect treatment of the woodwork than the specification of Berry Brothers' Architectural Finishes.

LUXEBERRY WHITE ENAMEL—whitest white, stays white. Makes permanent snow white finish in either gloss or dull effects.

LIQUID GRANITE—floor varnish. Makes a smooth, satiny finish. Lasting, waterproof, marproof, also adapted for bathrooms, window sills and casings, and all interior work where great durability is desired.

LUXEBERRY WOOD FINISH—for general interior work. Develops and preserves the grain of all woods, and makes a handsome and lasting finish. Rubs perfectly.

LUXEBERRY SPAR—for exterior work. Especially adapted for durability under extreme exposure—front doors, store fronts, marine work, etc. Makes a handsome finish, and will not turn white under the severest conditions of wear.

Write our Architectural Department for interesting literature on wood finishing.

ESTABLISHED

BERRY BROTHERS
(INCORPORATED)
World's Largest Varnish Makers

EIGHTEEN-FIFTY-EIGHT

Factories:

DETROIT, MICH.

WALKERVILLE, ONT.

SAN FRANCISCO

FINISHED WITH *Kyanize* KY-AN-IZE



PAINTING BY
BLISS & SCHWENZFEIER
PASADENA, CAL

RESIDENCE OF ROBERT P. FLINT
1200 ARROYO DRIVE
PASADENA, CALIFORNIA

Finished
throughout with

Kyanize
KY-AN-IZE

WHITE ENAMEL and
INTERIOR FINISH

Specification Book mailed to Architects on request

BOSTON VARNISH COMPANY, BOSTON, U. S. A.

San Francisco Office and Warehouse: 311 California Street

A. L. GREENE, Local Manager

San Francisco
D. H. RHODES

DISTRIBUTORS:

Los Angeles
SUNSET PAINT CO.

Seattle
CAMPBELL HILDE & PAINT CO.

Tacoma
W. J. HANSON & CO.

El Paso
RATHBUN-MIX CO.

Portland
MILLER PAINT & WALLPAPER CO.

FINISHED WITH CONCRETO



PAINTING BY
J. K. GALBRAITH
PASADENA, CAL.

RESIDENCE OF CHARLES E. PASCOE
SAN GABRIEL BUILDING
SAN GABRIEL, CAL.

ARCHITECTS
E. W. STILLWELL & CO.
LOS ANGELES, CAL.

ALL EXTERIOR
CEMENT
FINISHED WITH

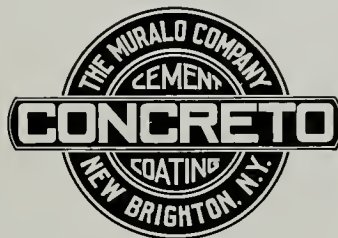

CEMENT
COATING

Concrete produces the most artistic effect for fine residence finishing. Any tone of color can be obtained by a skilled painter

SOLE MAKERS **THE MURALO CO.** NEW YORK

San Francisco Office: 311 California Street
A. L. GREENE, Local Manager

UPON REQUEST ONLY: Our representative will call upon architects interested in cement painting and waterproofing

Los Angeles
SUNSET PAINT CO.

DISTRIBUTORS:

San Francisco
D. H. RHODES

Seattle
CAMPBELL HD'WE &
PAINT CO.

Boise, Idaho
SWEET-TELLER HARDWARE CO.

Portland
MILLER PAINT & WALL-
PAPER CO.

Vancouver, B. C.
A. RAMSAY & SON CO.

Salt Lake City
BENNETT GLASS &
PAINT CO.

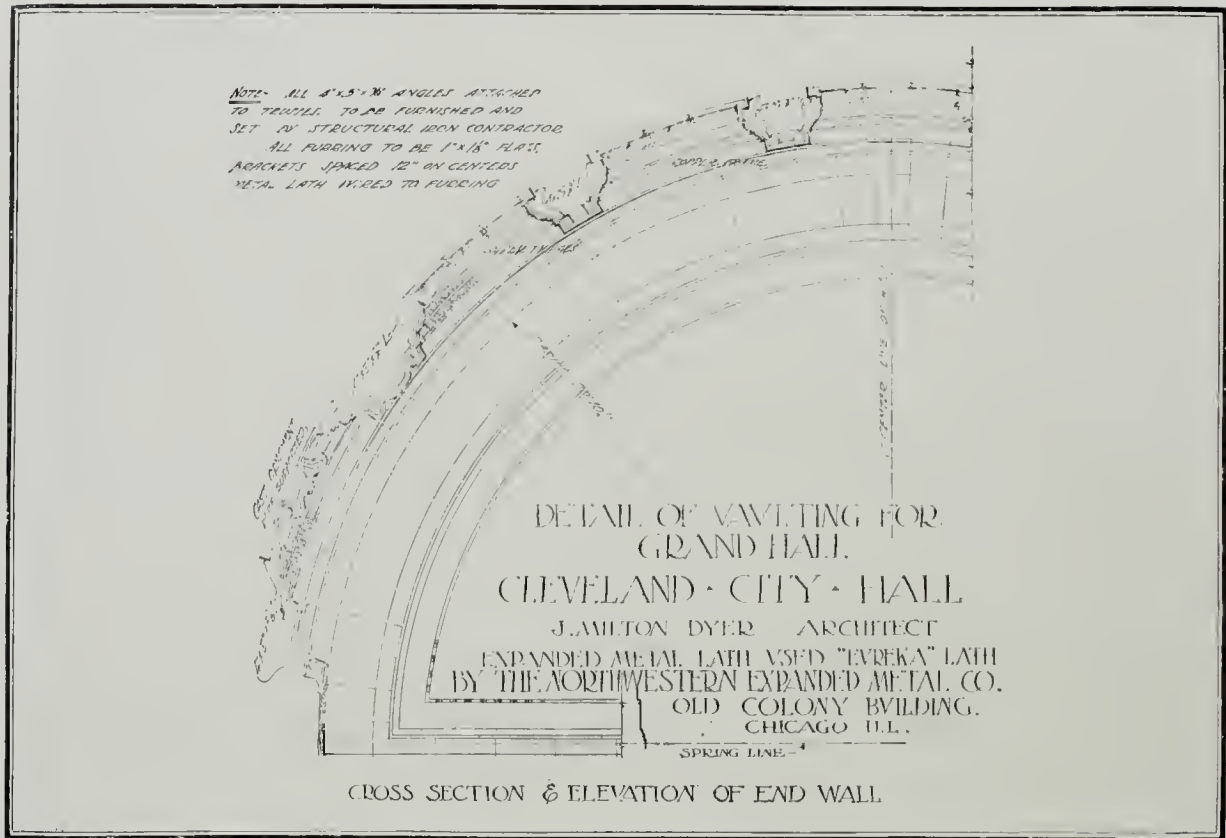

*Apartments at 1131 Jones Street, San Francisco, Calif.
Marcus Marcussen, Owner and Contractor
E. T. Osborn, Architect*

EQUIPPED WITH
PITCHER
DISAPPEARING DOORS
ADJUSTABLE HANGERS
and PATENTED FRAMES

Pitcher Disappearing Doors installed in 5 1/2-inch partitions. No extra thickness of wall required. Specify Sliding Doors in place of Swinging Doors.

WRITE FOR PARTICULARS

**National Mill & Lumber
Company**

324 MARKET STREET SAN FRANCISCO, CAL.

"TARGET AND ARROW" ROOFING TIN



NEW EMPIRE THEATRE

Winchester, Va.

THIS new theatre building, replacing the old building which was destroyed by fire, is roofed with sixty squares of "TARGET AND ARROW" Roofing Tin. It is one of the most modern moving picture houses in the country. It has a seating capacity of one thousand and cost \$50,000. A few of its novel features are hot and cold water in every dressing room and automatic sprinklers. It is as near fireproof as it is possible to make it.

Architects and owners can use precaution by specifying "Target and Arrow" Tin for roofing, which will protect the building from the menace of neighboring fires and retard the spread of fire from within to adjoining buildings.

N. & G. TAYLOR CO.

Sole Manufacturers

Established in Philadelphia in 1810

*Stocks carried at San Francisco,
Los Angeles, Seattle, Portland*

J. A. DRUMMOND

Pacific Coast Representative

245 Mission Street San Francisco



MORTUARY CHAPEL, HOLY CROSS CEMETERY
SAN FRANCISCO

SHEA & LOFQUIST
ARCHITECTS

The Dark Green Enameled Roof Tile
to harmonize with sandstone
were manufactured by

STEIGER TERRA COTTA & POTTERY WORKS

AT ITS PLANT:

South San Francisco, San Mateo County,
California

GENERAL OFFICES:

729 Mills Building, San Francisco,
California



RESIDENCE OF SALLIE ARONSON
LOS ANGELES, CALIFORNIA

EDELMAN & BARNETT
ARCHITECTS

ROOFED WITH
Green Glazed Mission Tile

Los Angeles Pressed Brick Co.

402-414 Frost Bldg., Los Angeles, Cal.

United Materials Company

5 Crossley Bldg., San Francisco, Cal.

Distributors for Northern California



FEDERAL REALTY BUILDING
OAKLAND, CAL.

BENJAMIN GEER McDOUGALL, ARCHITECT
SAN FRANCISCO, CAL.

Matt Glazed Terra Cotta used in the two facades
of this building was manufactured by

N. CLARK & SONS

OFFICE:
116 NATOMA ST. SAN FRANCISCO

FACTORY:
WEST ALAMEDA, CAL.

THE ARCHITECT

Published by
THE ARCHITECT PRESS

Associate Editors for March, 1917

J. E. ALLISON SAN FRANCISCO
EDGAR A. MATHEWS SAN FRANCISCO
C. K. BONESTELL JR. SAN FRANCISCO

HARRIS ALLEN
EDITOR

TABLE OF CONTENTS

MARCH, 1917

PLATE ILLUSTRATIONS		Architect	Plate
"The Witch Tree" - from lithograph by C. K. Bonestell, Jr.			Frontispiece
SAN FRANCISCO STATE BUILDING COMPETITION			
Prize Winning Design		Bliss & Faville	36
First, Second, Third and Fourth Floor Plans			37
Sections, Fifth and Sixth Floor Plans			38
Competitive Design		Charles Peter Weeks	39
Sections, First and Second Floor Plans			40
Competitive Design		Wood & Simpson	41
Section, First and Second Floor Plans			42
Competitive Design		Bakewell & Brown	43
Sections, Ground and Third Floor Plans			44
Competitive Design		William C. Hays	45
Section, First and Third Floor Plans			46
Competitive Design		Lewis P. Hobart	47
Section, First and Third Floor Plans			48
Competitive Design		F. J. Delongchamps	49
Sections, First and Second Floor Plans			50
Competitive Design	Loring P. Rixford and John Baur		51
Section, First and Second Floor Plans			52
TYPE PAGES		Author	Page
Architectural Rendering		C. K. Bonestell, Jr.	149
Report of Jury on State Competition			153
Argument Presented to Jury With Winning Design			154
Exhibit of State Competition Plans			189
Adding Beauty to Concrete		A. M. MacMurray	190
Competition for a Small House and Garage			192
Editorial		J. E. Allison	194
Official News of Pacific Coast Chapters, A. I. A.			196

Published in the interest of the architectural profession, on the first of each month, at 245 Mission Street, San Francisco. Entered as second class matter August 4, 1911. Subscription price in the United States and possessions, \$5.00 a year; foreign and Canadian, \$6.00 a year. Single copies, 75 cents each.

Changes in, or copy for new advertisements, must reach the office of publication not later than the fifteenth of the month preceding issue. Advertising rates and any other information will gladly be given on application.

The editor will be pleased to consider contributions of interest to the profession. When payment for same is desired, this fact should be stated. E. D. McDonald, Northwest Representative, 4100 Arcade Building, Seattle, Washington.



"THE WITCH TREE"

FROM LITHOGRAPH BY C. K. BONESTELL, JR.

THE ARCHITECT

VOL. XIII.

SAN FRANCISCO, MARCH, 1917

NO. 3

Architectural Rendering: Part One: Black and White

By C. K. BONESTELL, JR.

IN taking up the discussion of architectural rendering, it would be well to consider it from the most practical standpoint, that of economy of method and rapidity of execution. Opportunities arise where a beautiful picture may be produced and neither time nor expense spared, but the method of attacking that problem and the obtaining of those results is of little practical value to the architect, who has no time to delve into the secrets of different canvases or papers, their sizings, the methods of treating them in order that they may take washes of water color, and the various more or less complex systems of using complementary colors in juxtaposition in order to obtain brilliant vibrating effects. Water color and oil paintings naturally present greater difficulties

of handling than black and white, but, curiously enough, it has been the general custom of most architects to use color, and in the most difficult manner of working. How much more natural it is to paint some

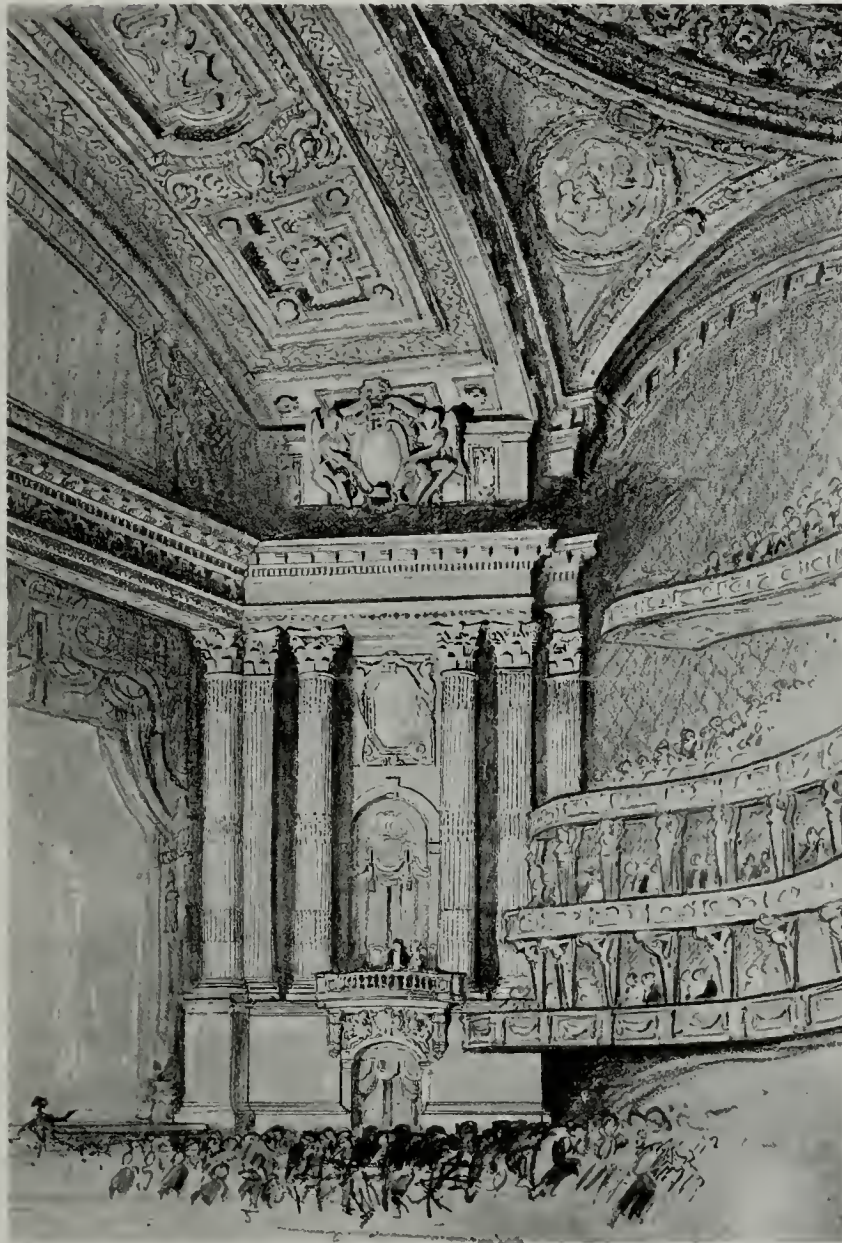

INTERIOR OF THE MUNICIPAL OPERA HOUSE -- FROM CRAYON DRAWING BY C. K. BONESTELL, JR.
WILLIS POLK & CO., ARCHITECTS

great gray granite structure looming up as a tremendous overshadowing cliff against the brilliant flat evening sky, or in a rain-storm or haze when nature seems to magnify the mass and reduce the picture to a few tones, than to fill the sky with fleecy clouds carefully delineated, show various examples of raised and lowered curtains, several women in the latest spring styles on the street, smoke in every chimney, the flags raised on all the poles, shadows of clouds cast over the building, and, in short, all the phenomena that we observe daily on a busy, restless, sunny day, and object to unconsciously.

There has been recently developed in the art of cartooning, within the last ten or fifteen years, a simple but powerful method of expression which

might well be adopted for use in the architectural field. By this is meant those cartoons produced by Germany, Spain, Austria, Russia, Holland and France in recent years. England has not made any great

advancement in this direction, and her modern cartooning is as bad as her modern architecture. But the French present many examples where a most powerful effect is produced by a very few but very characteristic lines; however, French architectural rendering has not made the advancement that German rendering has made. Undoubtedly the French system of conventional rendering by thin graded washes over geometrical drawings influenced their perspective renderings. The English renderers have produced many beautiful and delicate water colors, pen and ink drawings and pencil drawings, which are ideal for the work to which they are generally put, the delineation of gardens, small towns and country houses; but the other countries, especially the Germans, produced through the medium of their woodcuts, lithography, etching, and aquatints, a method of representation as simple as it is powerful.

In general, black and white rendering divides itself into two different methods of attack. First there is the study of expression entirely by line, and though this is the more difficult, it is the one more frequently used, and when the lines are drawn with a T square and triangle as was the case not many years ago, it is hard, indeed, to get realism into the drawing. Line drawing is a most sincere critic of an architectural design, and defects in proportion are more apparent than when they are smoothed down with pleasing tones or "dolled" up in color. The designer will frequently make a freehand sketch of better proportion than if he attack the same problem by the original rules and methods of design. The other method of presenting an architectural rendering in black and white is to assume that two intersecting surfaces do not make a line of any commensurate dimension, so that all that

the mind is conscious of are the tones of the different intersecting surfaces, and the shadows that give the character of the various mouldings, cornices, and openings. It is here that the problem seems to be one of obtaining simplicity. It is safe to say that with

three different tones as fine a rendering can be produced as can be desired, using one tone for the surface of the building, the second tone for planes at right angles to that surface, and the third tone for the shadows, the original color of the paper being the sky, and a few spots of the same color in the upper-story windows indicating glass. Charcoal drawing adapts itself well to this type of rendering, although it is more difficult to control than lead pencil or crayon. Whoever has drawn from a plaster cast in the art school has probably had sufficient experience to enable him to produce a very good result, provided he goes at it just as simply and directly as when he drew from the cast, feeling for the character of the shadows rather than silhouette.

Hopkinson Smith has made many charcoal drawings of various architectural monuments throughout the world, and they have certainly illustrated the power and range of charcoal as a medium. Mr. Leo Lentelli, the sculptor, has made several very fine charcoal studies of San Francisco, and frequently uses charcoal to work out his various architectural problems with great effect. Every one is familiar

with Mr. Maybeck's charcoal studies of the Palace of Fine Arts, which were full of atmosphere and very delicate, and yet were strong as could be imagined.

Black and white renderings have advantages over renderings in color other than being simpler, easier and quicker to produce. Their reproductive qualities are better, owing to the fact that the chemical effect



PROPOSED "CHRON'CLE" BUILDING.. FROM LITHOGRAPH BY C. K. BONESTELL, JR.
WILLIS POLK & CO., ARCHITECTS

of colored light on a sensitized plate is not directly in proportion to the strength of the various tones of the colors. Blues and purples come out very light, while reds and greens and yellows, owing to their lesser chemical activity, come black. This can be somewhat rectified by the use of color screens.

As for reproductions in any quantity other than photographic reproduction, lithography affords the greatest of possibilities. To begin with, all that is required to make a lithograph is some lithographic pencil, which comes in three hardnesses, and some Ross board and transfer paper. The transfer paper is as easy to draw on as stone, but has an additional advantage, that when the drawing is transferred onto the stone it comes reversed, and when the print is taken from the stone it is identical with the original. The stone, on the other hand, if it is drawn on directly, reverses all its reproductions. Lithography offers an opportunity of securing depth, by the medium of rich black or brown printing inks, unequalled by any other medium. The cost of making such drawing is not extreme, twenty to twenty-five dollars generally covering the printer's time in transferring to stone and some ten or twelve hand-pulled impressions.

Etching offers many difficulties, besides demanding that the etcher be a draughtsman of skill. Roughly the process consists of heating and coating a polished copper plate with a thin coating of wax, which is then smoked when cold, in order that the bright copper lines sketched on the wax may show up against the black

ground. When the drawing is completed, the plate is immersed in acid, which bites the exposed lines of copper. When the lines intended to be faintest are bitten to the desired depth, they are varnished, which prevents further biting by the acid. The plate is then placed again in the acid, and the lines which are to be stronger are bitten deeper, and so on through four or five different bitings, according to the range of the result desired. There is one more medium which is very simple and is probably familiar to every one, and that is, to make a good, heavy pencil drawing, or better still, a drawing in black contecrayon on tracing paper. This is then reproduced in the same manner, by which a black line print is made. The results are frequently better than the original drawings, and the expense is very slight.

In general it is possible that the further development of architectural rendering which is gradually developing its specialists will roughly divide itself into three classes. Black and white renderings, which are invaluable to smaller architectural works, renderings in color of monuments or city plans which are to be exhibited before committees, and whom unfortunately it is often necessary to convince by means of a beautiful color scheme and artistic drawing, and last, but not least, and in fact a medium which is older than the perspective but whose use has lately been lost sight of to some extent and which is neither color nor black and white, is the model.

Modeling may not properly belong to the field of black and white rendering, but its value if its use became more general cannot be overestimated and



PROPOSED "CHRONICLE" BUILDING -- FROM LITHOGRAPH BY C. K. BON ESTELL, JR., WILLIS POLK & CO., ARCHITECTS



PEN AND INK SKETCH BY C. K. BONESTELL, JR.

undoubtedly the dealers would develop tools and systems of working which would make it very practical. Plasterine, which is made of a composition of wax and tallow fat, and which never hardens, becomes invaluable for studying the design of a tower or a dome. Not only is it convenient for studying, but it makes a most convincing illustration of the finished product, for by photographing it in the sunlight with the lens of the camera at the level of the would-be observer's eye, or, in other words, an inch and a half

from the base line should the model be made at quarter scale, it is possible to get a very fine realistic effect.

No particular skill in modeling is needed, as a rather sketchy nature is even desirable and it is only necessary that the design be in correct proportions as is the case of drawing, but this in the case of modeling is easier to achieve. We are all familiar with the large, dead white plaster models which are made for various monumental (Continued on page 189)



PEN AND INK DRAWING BY WILLIS POLK



ETCHING BY C. K. BONESTELL, JR.

REPORT OF JURY ON STATE COMPETITION

Sacramento, Cal., February 21, 1917.

E, the undersigned members of the jury of award for proposed State Building of Civic Center of San Francisco, California, after due deliberation and careful consideration, have selected No. 3, the drawings of Messrs. Bliss & Faville, of San Francisco, as the "winning design" for the following reasons:

Its well-balanced relation to other buildings of Civic Center, particularly with reference to Auditorium, being in frontal appearance of about equal proportions. Its beautiful facade, refined yet having the appearance of great strength with its massive base; and its atmosphere of individualism and distinction. The large upper windows are about same scale as those of library and this proposed new State Building will be a good link which will bring the library, with its rather delicate motifs, into closer relationship with other Civic Center buildings.

Compactness of plan,—its minimum area of corridors, good circulation, short and direct access to all rooms from main entrance, elevators and stairs; a simple, straightforward, businesslike plan particularly adapted for the conduct of the affairs of a great State.

Elimination of courts. All exterior rooms, well lighted and not of too great a depth from exterior walls.

Economy of construction by reason of number of stories and compactness of plan; area of roof and foundation is reduced; also economy in execution of design by minimizing the area of facade to be finished in granite, thereby not so strongly defining line of demarkation at junction of granite facade with cheaper material in rear of building.

Possibility of future enlargement to general plan — although this was not called for in program, its importance is denoted by the fact that five out of the eight competitors considered same. Also, in conclusion, might state that this structure with its total cubical contents has the largest area of office and department space.

His Excellency the Governor, HIRAM W. JOHNSON *(Signed)*

Chief Justice F. M. ANGELLOTTI *(Signed)*

Attorney General U. S. WEBB *(Signed)*

Chairman Board of Control, JOHN FRANCIS NEYLAN *(Signed)*

Architect EDGAR A. MATHEWS *(Signed)*

Architect JAS. W. REID *(Signed)*

ARGUMENT PRESENTED TO JURY WITH WINNING DESIGN

DESCRIPTION OF PROPOSED STATE BUILDING ON CIVIC CENTER AT SAN FRANCISCO

The authors recognize the following conditions:

The present plan of the civic center is dominated on its main axis by the City Hall surmounted by its dome.

The plan is further developed upon one side of the main axis by the Auditorium. It is reasonable to assume that the building to be erected opposite the Auditorium should be of equal proportions, and that the height of the main and attic cornices of both buildings should be on the same level, so that the design would challenge comparison with the buildings already erected.

The essential requirement of the program is that the plan shall be dominated by limitation of appropriation.

FEATURES OF THIS PLAN INDICATING THE ESSENTIAL REQUIREMENT

- a. Compactness of plan. Small area devoted to public corridors.
- b. Transition from the generous dimensions of entrance arches to interior by means of vaulted vestibule.
- c. Directness of approach to elevators and stairways.
- d. Short depth of offices from source of light, and each an outside office. No light courts.
- e. Location of the court rooms, libraries and departments needing quiet upon the upper floors.
- f. Use of the greatest number of stories in height permitted by the Program, thereby reducing to the minimum the area of foundation footings, and roof covering.
- g. Reduction of the area of the facade to be executed in granite.
- h. Economy of execution of the design.
- i. A line denoting junction of granite facade with less expensive material of rear.
- j. Possibility of future enlargement.

DESIGN

Simplicity and repose in design, by foiling the rich and decorative motive used on the upper stories against the quiet simplicity of the great base, a treatment much used by Italian architects, lending an air of distinction and lifting the composition out of the ordinary.

The entrance arches are used as points of deep shadow against the gray field of the base, and recall the motive used above, while the windows in the base are of the same width and spacing as those of the City Hall.

The wall above the great base carries a decorative motive of thirteen large windows supported by adequate wall spaces, which are pierced by small windows; the whole composition being loaded by the attic story. The arch windows used in this motive are the same width as those used in the library.

The endeavor of the authors has been to create an exceptional design. A design of individualism, a design simple in motive, refined in detail, big in mass, capable of expressing the dignity of the State and the genius of its people.



SOUTH ELEVATION AT ONE SIXTEENTH INCH SCALE
SAN FRANCISCO STATE BUILDING COMPETITION

PRIZE WINNING DESIGN -- BLISS & FAVILLE, ARCHITECTS



FOURTH FLOOR PLAN AT ONE SIXTEENTH INCH SCALE



THIRD FLOOR PLAN AT ONE SIXTEENTH INCH SCALE
SAN FRANCISCO STATE BUILDING COMPETITION

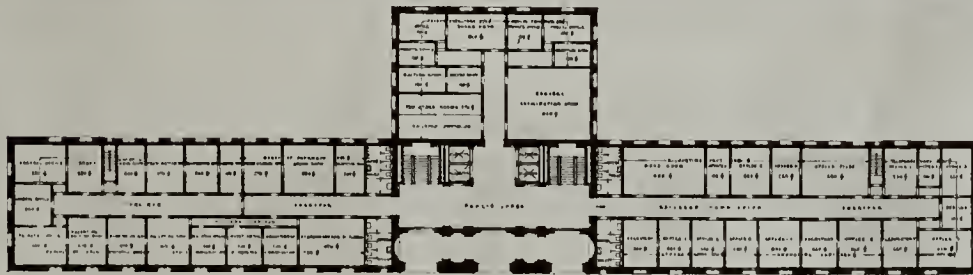

SECOND FLOOR PLAN AT ONE SIXTEENTH INCH SCALE

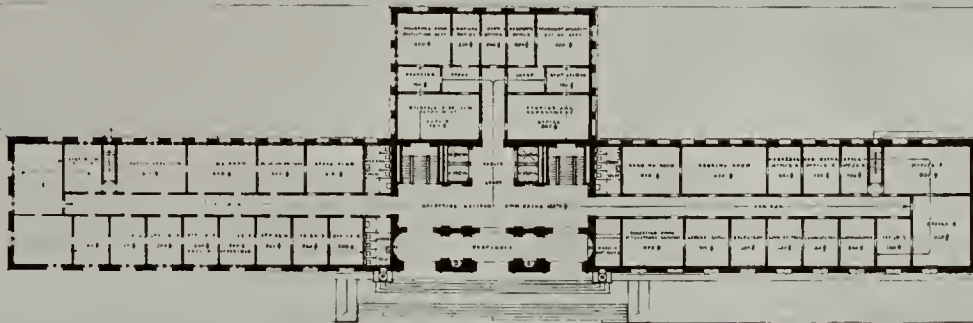

FIRST FLOOR PLAN AT ONE SIXTEENTH INCH SCALE
SAN FRANCISCO STATE BUILDING COMPETITION

PRIZE WINNING DESIGN -- BLISS & FAVILLE, ARCHITECTS

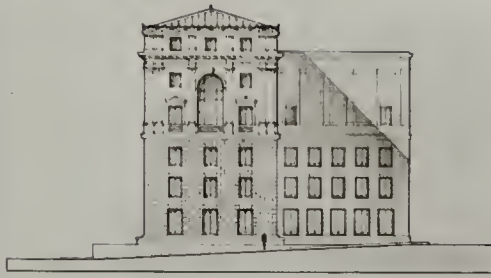

EAST ELEVATION
AT ONE SIXTEENTH INCH SCALE

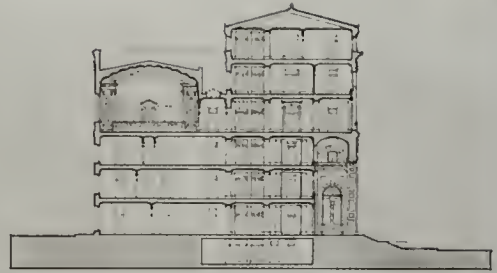

NORTH-SOUTH SECTION
AT ONE SIXTEENTH INCH SCALE

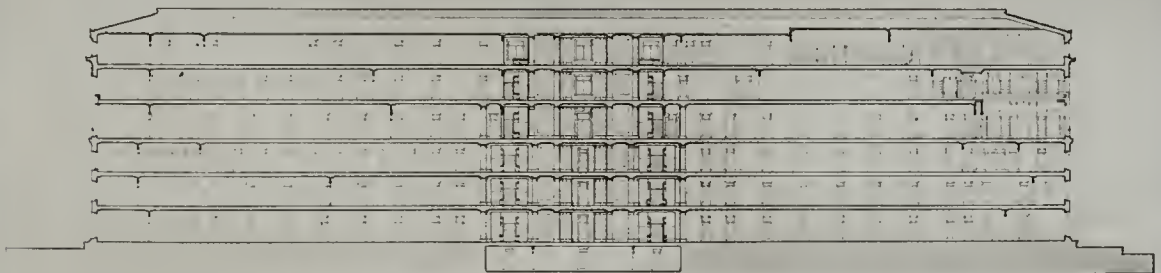

WEST-EAST SECTION AT ONE SIXTEENTH INCH SCALE
SAN FRANCISCO STATE BUILDING COMPETITION

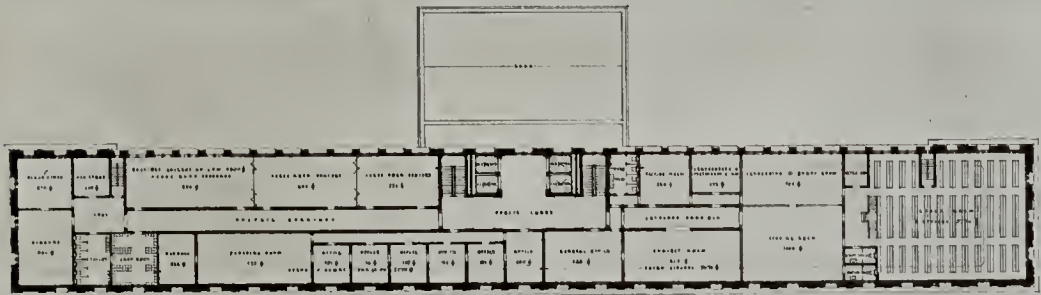

SIXTH FLOOR PLAN AT ONE SIXTEENTH INCH SCALE

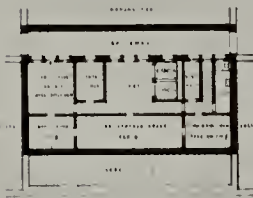

BASEMENT FLOOR PLAN
AT ONE SIXTEENTH INCH SCALE



FIFTH FLOOR PLAN AT ONE SIXTEENTH INCH SCALE
SAN FRANCISCO STATE BUILDING COMPETITION

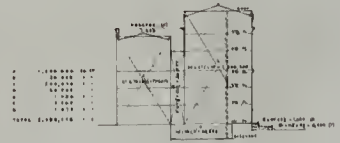

BLOCK SECTION SHOWING CUBE
AT ONE THIRTY-SECOND INCH SCALE

PRIZE WINNING DESIGN -- BLISS & FAVILLE, ARCHITECTS

THE ARCHITECT

VOL XIII, NO 3

PLATE 39

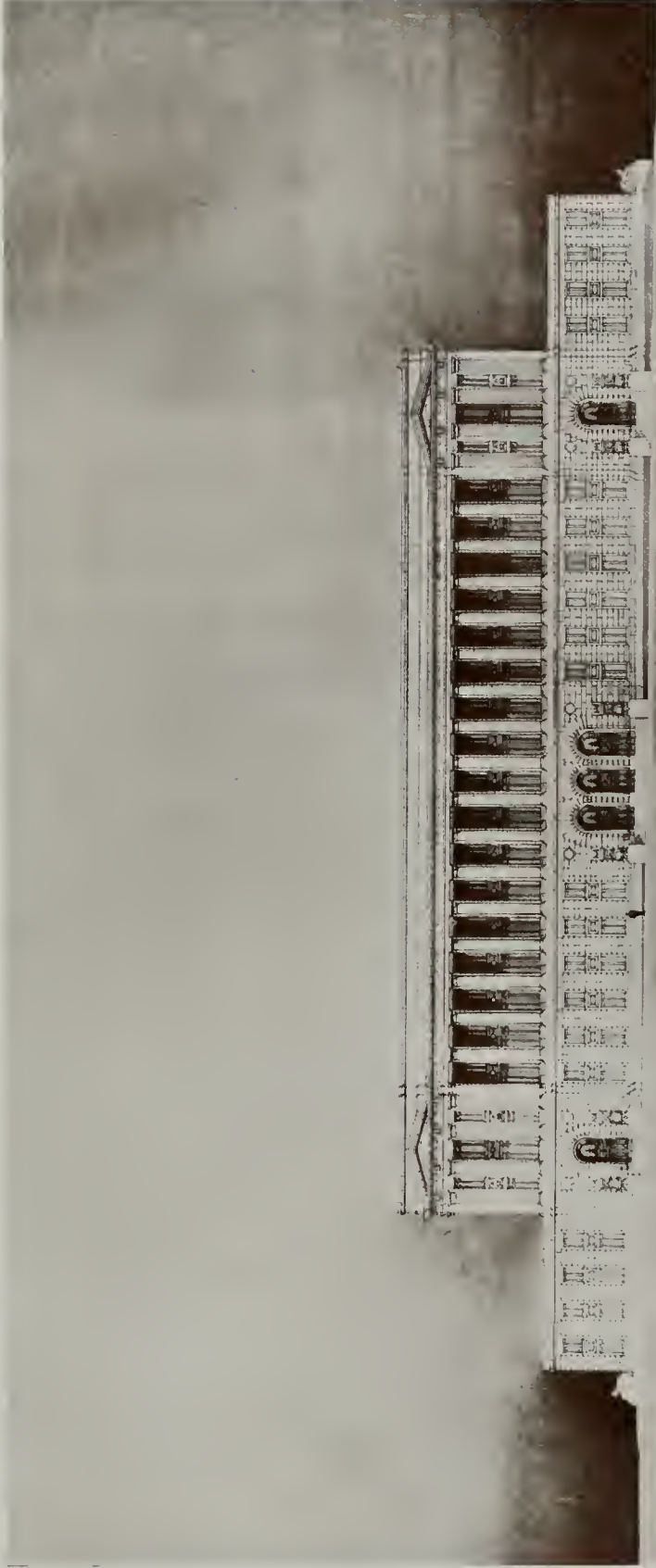

SOUTH ELEVATION SAN FRANCISCO STATE BUILDING COMPETITION

SCALE ONE-SIXTEENTH INCH EQUALS ONE FOOT

CHARLES PETER WEEKS, ARCHITECT

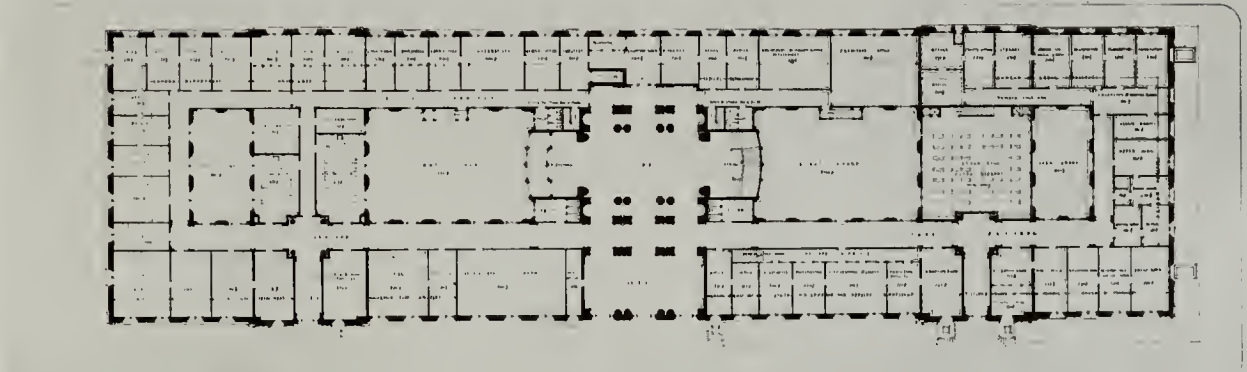
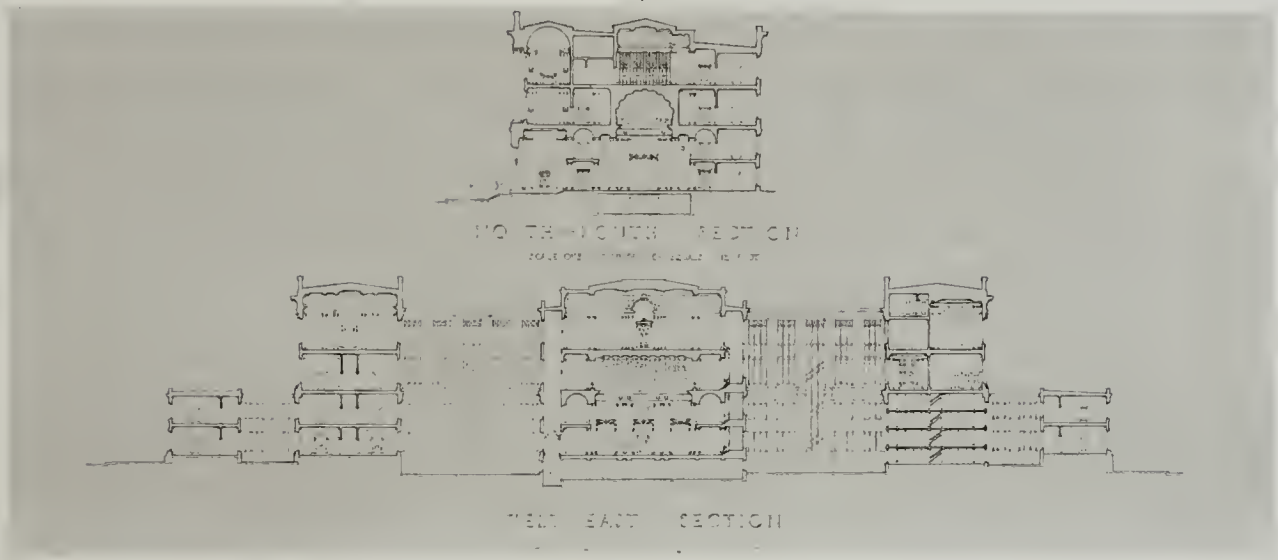

CHARLES PETER WEEKS, ARCHITECT

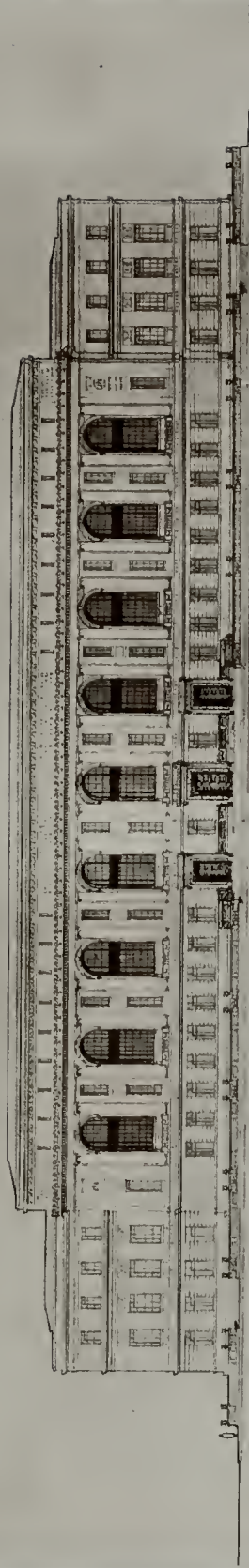

SOUTH ELEVATION
STATE BUILDING, CHICAGO, ILL.

STATE BUILDING, CHICAGO, ILL. STATE BUILDING COMPETITION

WOOD & SIMPSON, ARCHITECTS



LONGITUDINAL SECTION

SCALE: 1/8" = 1'-0"

REDWOOD STREET

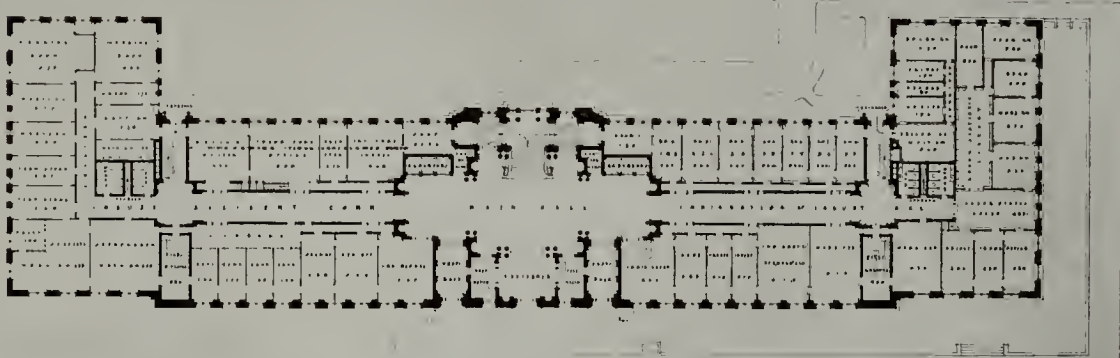

FIRST FLOOR PLAN

SCALE: 1/8" = 1'-0"

REDWOOD STREET

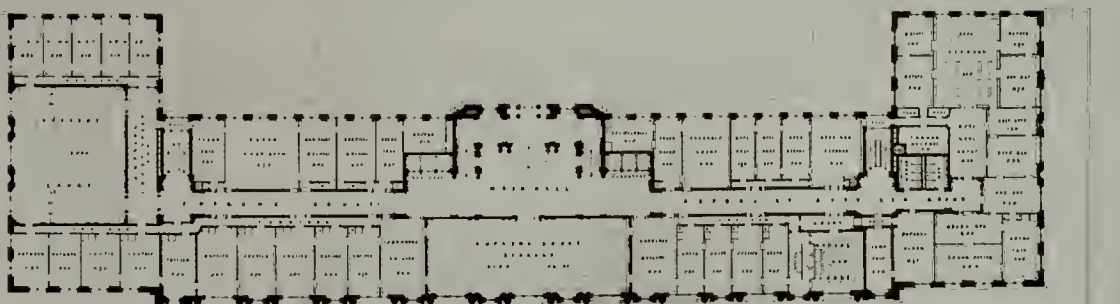

SECOND FLOOR PLAN

SCALE: 1/8" = 1'-0"

WOOD & SIMPSON, ARCHITECTS

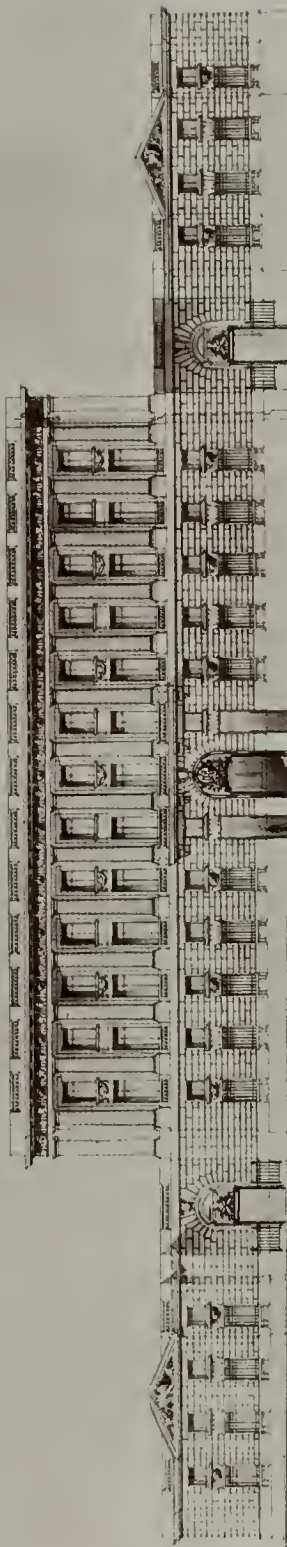

307
ARCHITECTS



WEST EAST SECTION
SCALE SIXTEEN FEET TO ONE INCH

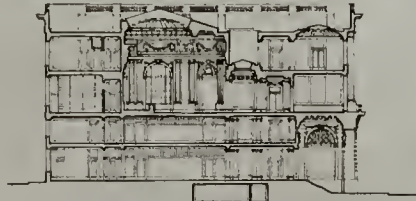

NORTH SOUTH SECTION

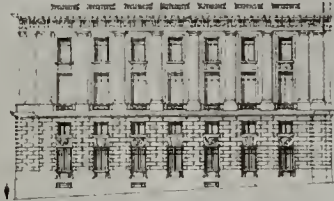

EAST ELEVATION

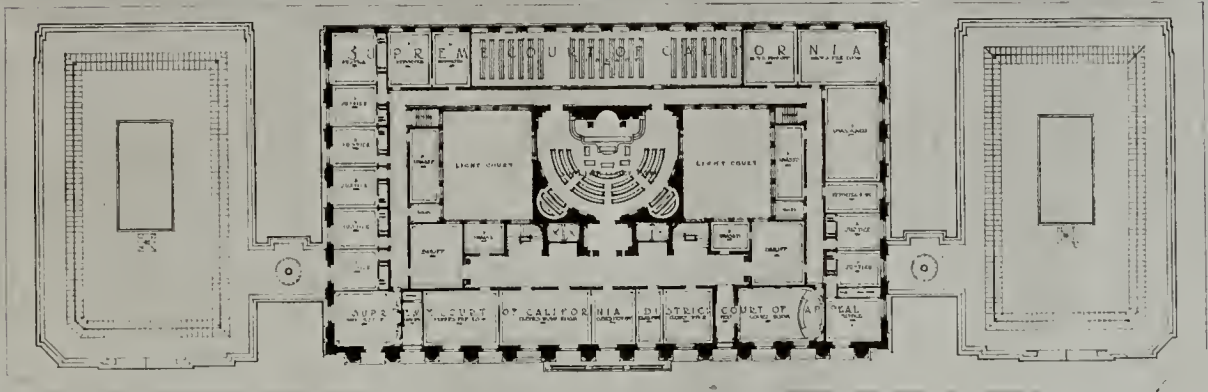

THIRD FLOOR PLAN
SCALE SIXTEEN FEET TO ONE INCH

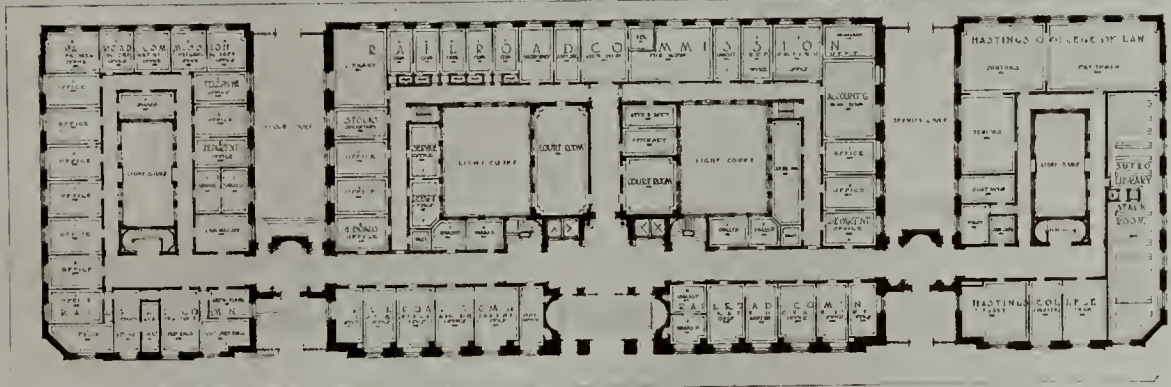

GROUND FLOOR PLAN
SCALE SIXTEEN FEET TO ONE INCH

BAKEWELL & BROWN, ARCHITECTS

THE ARCHITECT



SAN FRANCISCO-STATE-BUILDING-COMPETITION

WILLIAM C. HAYS, ARCHITECT

THE ARCHITECT

PLATE 47

VOL. XIII. NO. 3

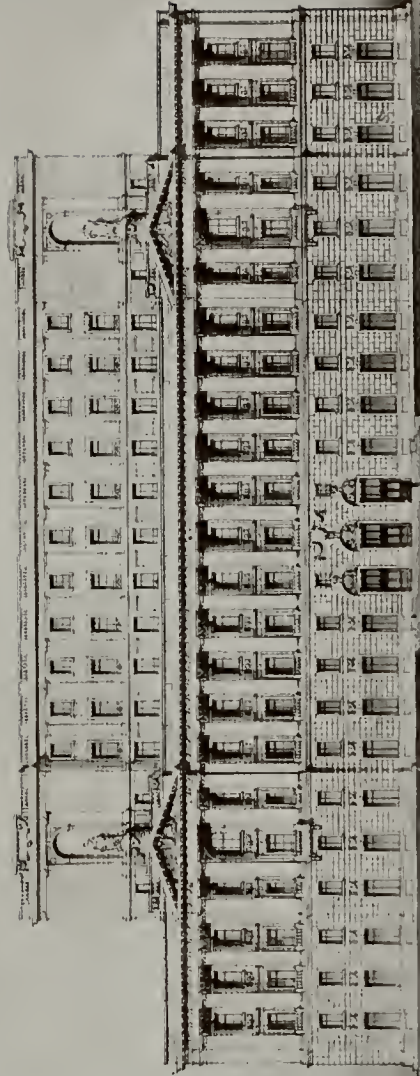

SECTION ELEVATION
SCALE ONE SEVENTH INCH EQUALS ONE FOOT

CAMPBELL'S STATE BUILDING - COMPETITION

LEWIS P. HOBART, ARCHITECT

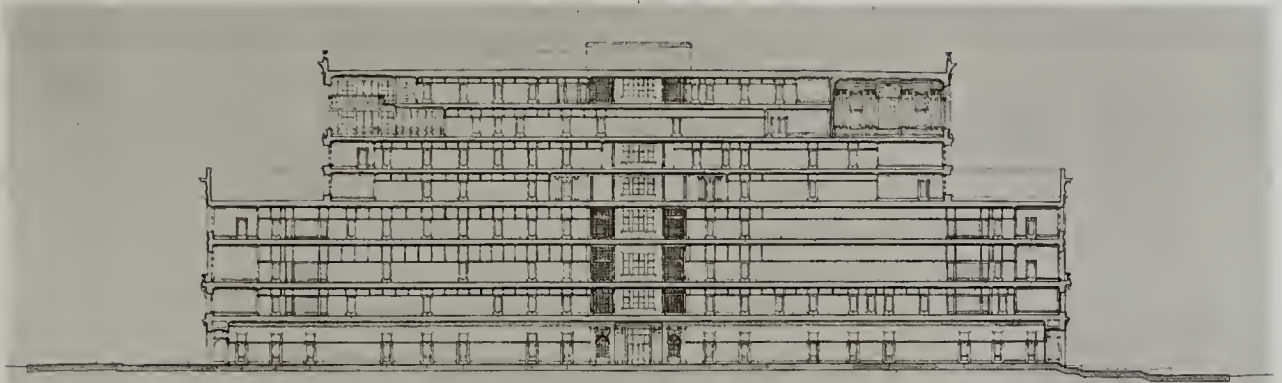

WEST-EAST SECTION

SCALE ONE FIFTYFOUR INCH EQUALS ONE FOOT

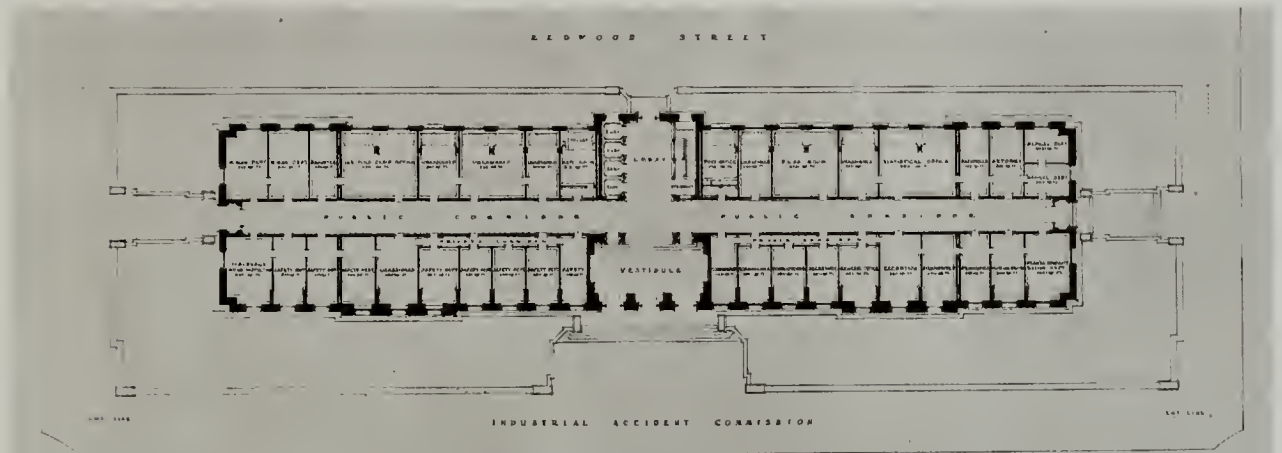

FIRST FLOOR PLAN

SCALE ONE SIXTEENTH INCH EQUALS ONE FOOT

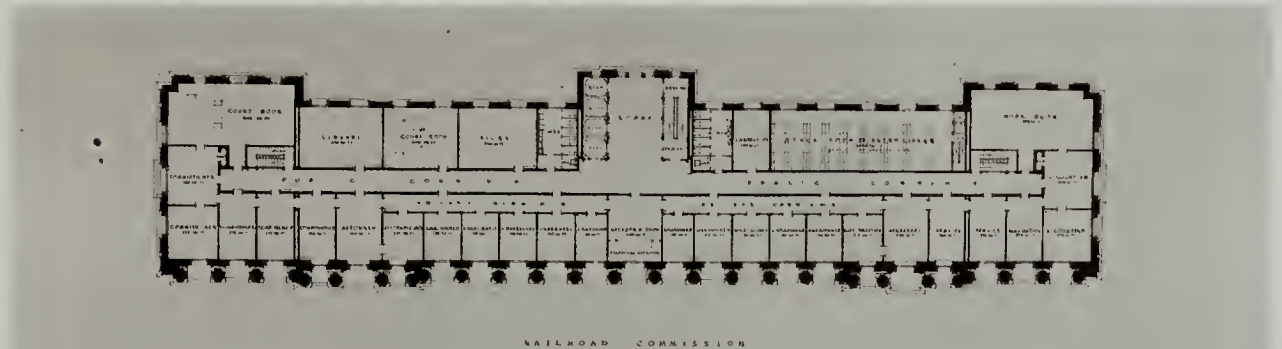

THIRD FLOOR PLAN

SCALE ONE SIXTEENTH INCH EQUALS ONE FOOT

LEWIS P. HOBART, ARCHITECT

THE ARCHITECT

PLATE 49

VOL. XIII, NO. 3



SOUTH ELEVATION
ONE INCH EQUALS SIXTEEN FEET

SAN FRANCISCO STATE BUILDING COMPETITION

F. J. DELONGCHAMPS, ARCHITECT

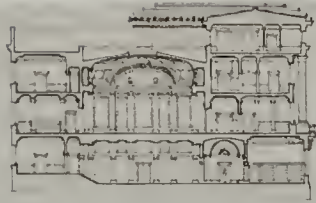

SECTION

EAST ELEVATION

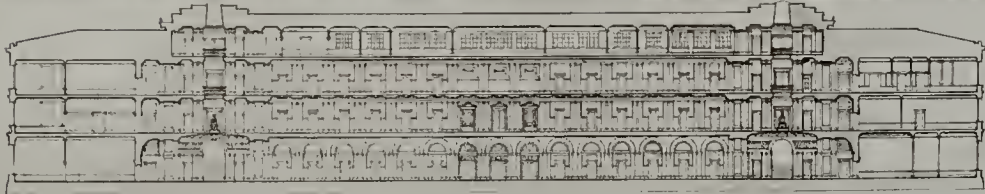

EAST SECTION

ONE INCH EQUALS SIXTEEN FEET

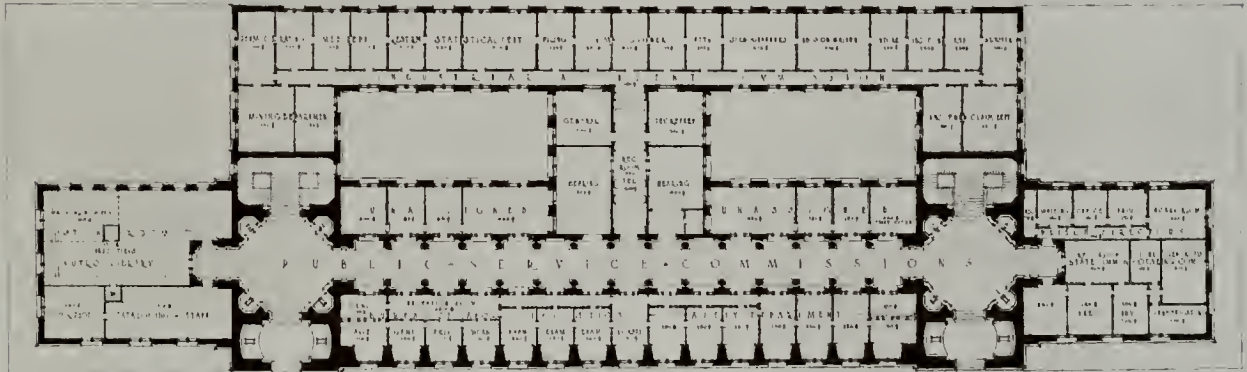

PLAN OF FIRST FLOOR

ONE INCH EQUALS SIXTEEN FEET

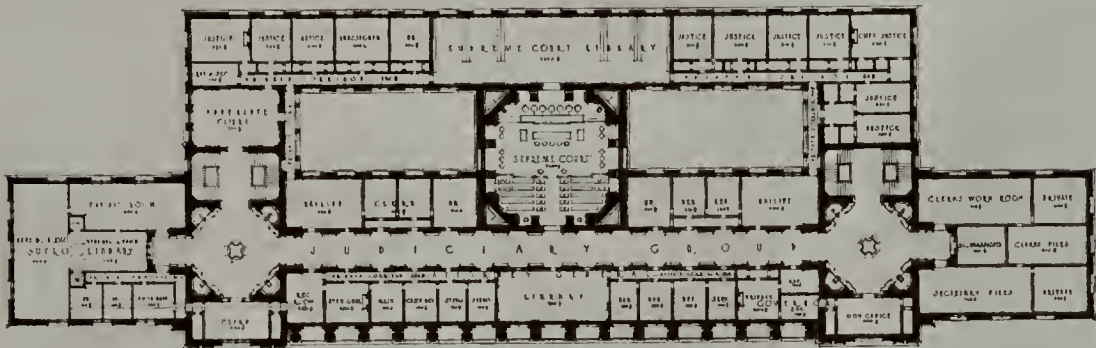

PLAN OF SECOND FLOOR

ONE INCH EQUALS SIXTEEN FEET

F. J. DELONGCHAMPS, ARCHITECT

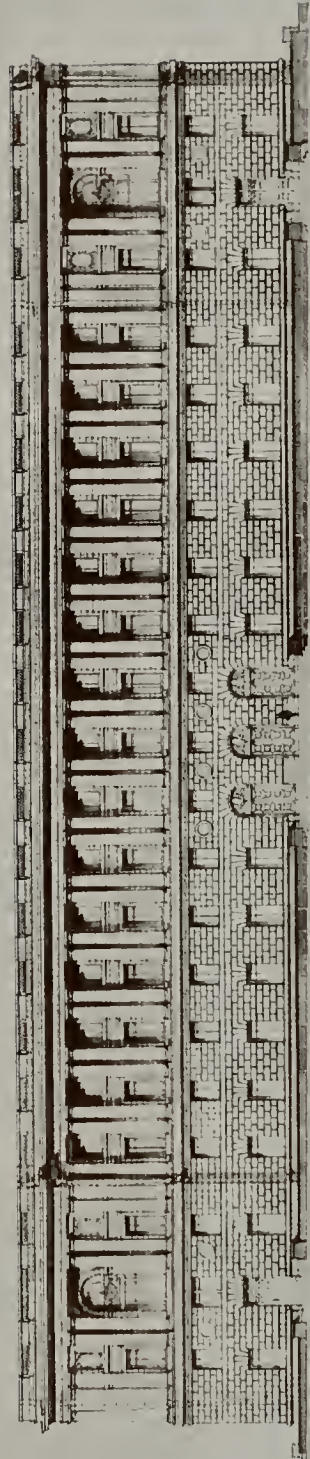

WITH ELEVATION
SCALE, 1 FOOT

THE WHITE BUILDING

LORING P. RIXFORD AND JOHN BAUR, ASSOCIATED ARCHITECTS

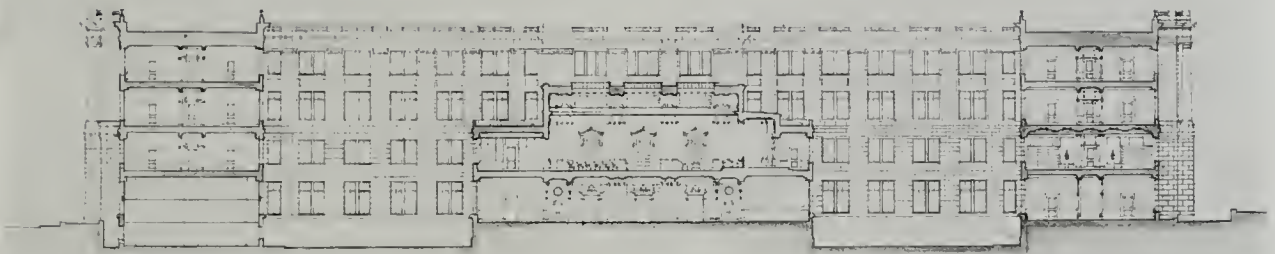

WEST FRONT ELEVATION
SCALE 1/8" = 1'-0"

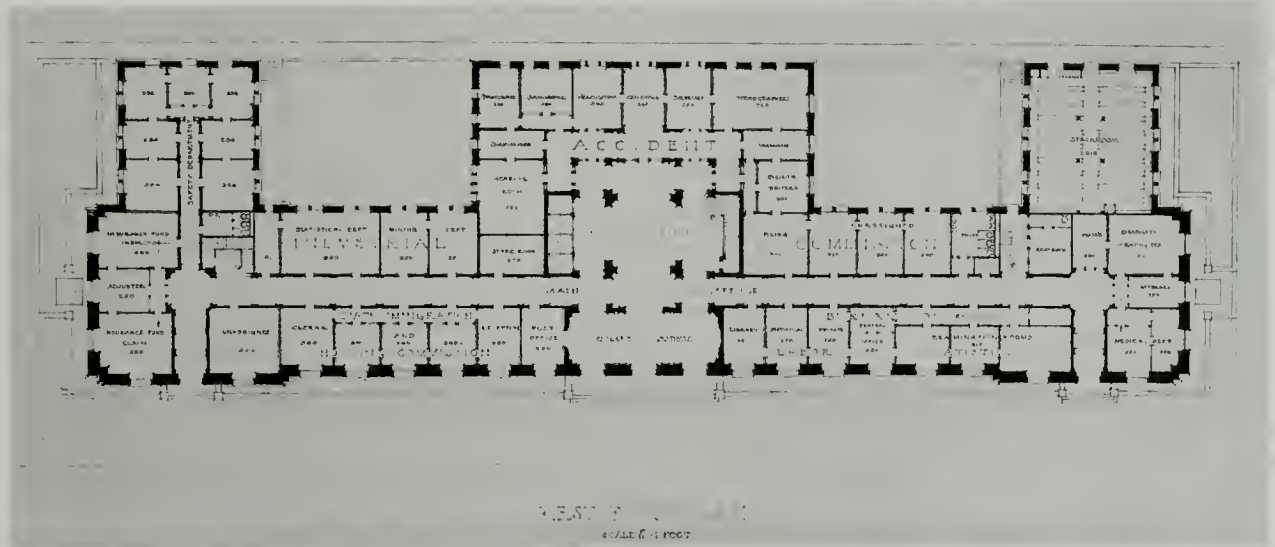

FIRST FLOOR PLAN
SCALE 1/8" = 1'-0"

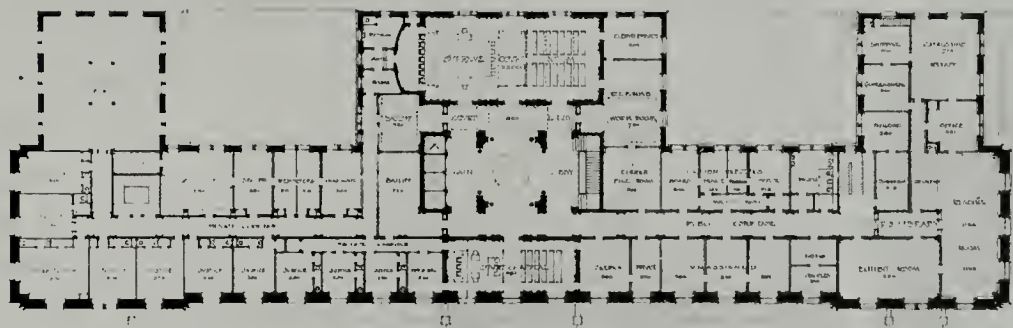

SECOND FLOOR PLAN
SCALE 1/8" = 1'-0"

LORING P. RIXFORD AND JOHN BAUR, ASSOCIATED ARCHITECTS

Architectural Rendering

(Continued from page 152)

works. These are unsatisfactory, as the white plaster has such high reflective powers that it kills the intensity of the shadows unless in the direct sun, where it of course becomes too dazzling. There is no reason why such models should not be painted a warm gray of about the color of Bedford stone, provided the material has not already been decided upon. A conventionalized blue-gray neutral tone slightly darker than the general color of the building applied to all the windows will give a successful effect of realism.

Models were used by the old Gothic architects in the days before perspective was understood; in fact, Michael Angelo drew a remarkable-looking perspective of the dome of St. Peter's, which shows a very childish conception of how the circles of the dome at different elevations would vanish.

As a final suggestion, aside from all sordid commercial consideration, the facility of expression by drawing is as necessary to the architect as the facility to play some musical instrument is to a composer, or what writing is to a poet. Some one may be employed to do any of these things for the creator, but the work lacks that intimacy obtained by direct transmission and must take on something foreign from the interpreter. Again, there is a great relief to be found by those numerous wretched but talented architects

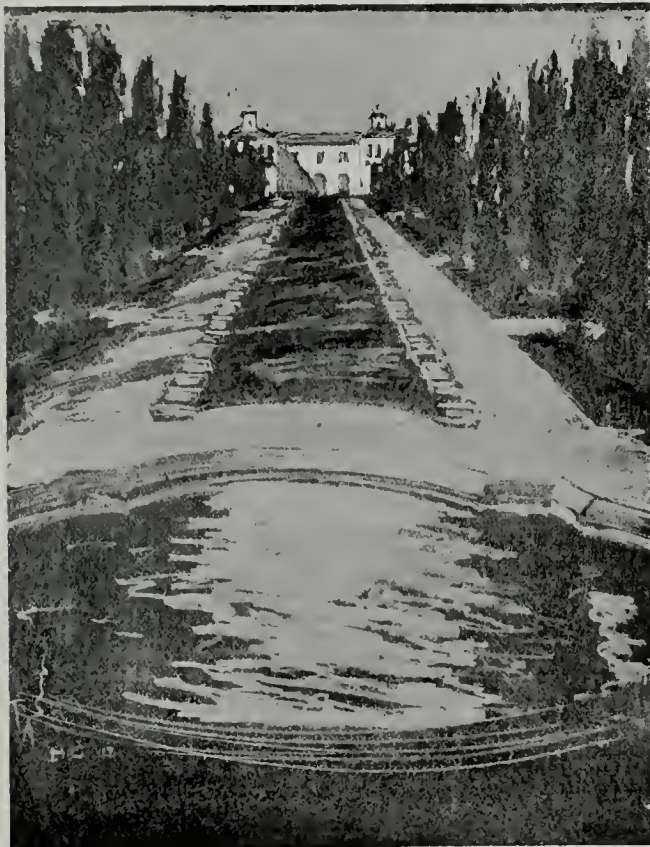

CRAYON DRAWING BY HARRISON CLARK -- WILLIS POLK & CO., ARCHITECTS

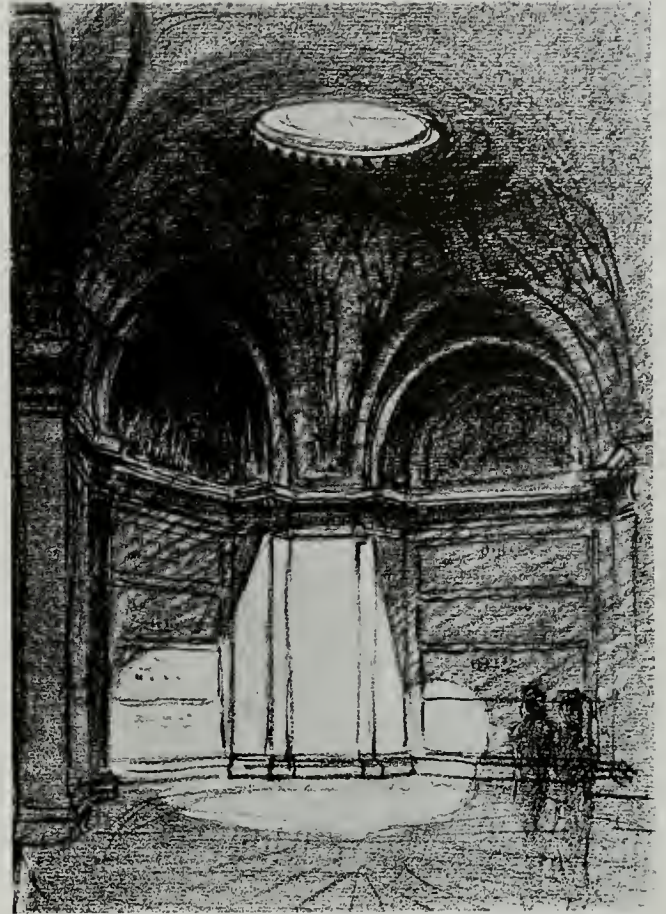

CRAYON DRAWING BY HARRISON CLARK -- WILLIS POLK & CO., ARCHITECTS

who, unable to land a job, possibly by virtue of their being talented, may give vent to their stored-up ideas by making imaginary studies, which are indeed of value—for instance, Blondel.

Exhibit of State Competition Plans

In looking for a convenient place to show the eight sets of plans which had been in competition for the San Francisco State Building, the choice of the Building Material Exhibit quarters was a logical one.

Located at the corner of O'Farrell and Stockton Streets, the exhibit was accessible to many thousands during the ten days it lasted, and was so successful and aroused such general interest that probably these rooms will be used for this purpose frequently. In fact, a sort of "Spring Fashion Show" is now being planned, of sketches and photographs for residential work, to be held some time in May.

Incidentally, the surrounding permanent exhibits of modern appliances, conveniences and materials prove to be extremely interesting to those who are interested in comfort and beauty—which applies to most of us. To be sure, the exhibits are not confined to domestic matters or materials by any means, but that enlarges the area of interest for the visitors.



Detail of Garvey Avenue Grammar School, Alhambra, Cal. -- Two coats of "Bay State Coating" applied -- Allison & Allison, Architects



Detail, residence of Architect Elmer Grey, Pasadena, Cal. "Bay State Coating" applied.

Adding Beauty to Concrete

By A. M. MACMURRAY

THIS is the age of concrete. Out of the earth man takes various substances, and, mixing them, makes a stone stronger and more enduring than nature's own marble and granite. This is concrete.

The popularity of concrete has been phenomenal. Its strength and durability are not its only virtues. Perhaps even more valuable than these, is the fact that it is easily fashioned into every conceivable form and design. It enables the builder in modern days to reproduce architecture of antiquity with ease and accuracy.

Concrete has proved itself the only material for the construction of great engineering projects. It has made possible greater bridges, higher skyscrapers and larger water reservoirs. More and more, it is superseding natural stone for the building of homes and bungalows, mills and factories. For concrete has the elements which are required in the modern structure; it lends itself to beauty and design, it is economical, it is clean and fire-resisting, it will stand for ages.

It is not far wrong to say that the economy and possibilities of concrete are responsible for its increasing popularity. The demand for it will be even greater as it becomes more generally understood that the only drawbacks are easily corrected. These drawbacks are the fact that concrete has an unattractive, monotonous, blue-gray tone and that it has a tendency to absorb moisture.

Frequently, especially if the concrete used in the building was made in two or more "batches," the surface has an unsightly blotchy appearance. This is particularly evident after a storm. In time, an unprotected concrete surface shows hair-cracks.

In order to correct these defects, various means have been tried. The ordinary lead-and-oil paints are out of the question, because of the peculiar action of the alkali in the concrete on the oil in paint.

Of the various coatings which have come on the market from time to time, that manufactured by Wadsworth, Howland & Co., of Boston, finds favor



Redondo Union High School, showing effective application of "Bay State Coating" -- Allison & Allison, Architects

with architects and builders. For sixteen years this Cement Coating — has proved its suitability for concrete — which is known as Bay State Brick and crete work. This coating contains no oil which alkali affects, and it dries as part of the surface, thus preserving the distinctive texture of concrete and stucco. Architects appreciate the fact that it is manufactured in a variety of pleasing tints, and it therefore enlarges the field of architectural design.

While beauty of design is one of the chief factors in home building, the protective value of Bay State

Coating is also important. This coating lasts as long as concrete itself, and makes a wall absolutely impervious. Neither rain nor snow can seep through, and the result is dry interiors. This is especially advantageous in construction of factories and warehouses, but it is no less important in residence and bungalow.

Several Los Angeles buildings are illustrated herewith, showing how Bay State Coating transforms the vision of the architect into a masterpiece of architecture. It adds beauty and permanence to the strength and charm of man-made stone.

"Beauty to most people consists not in design, but in what they call 'style,' and style changes as quickly as fashion in dress. Thus people get a notion that high finish is inartistic, as it is when it is finish for the sake of finish; they suppose that there is some mysterious virtue in the roughness of peasant art; and they will buy objects in which this roughness is imitated for commercial purposes, objects that are merely badly made. . . .

"Good design and good workmanship produce beauty in all objects of use. That is the common sense of the matter. But human beings never attain

to common sense unless they aim at something beyond it. There must be a kind of religion of workmanship, if workmanship is to be good; and a religion of design, if there is to be good design. It never is good unless both designer and workman do their best for the sake of doing it. What we need most now is this religion; and we need a condition of things, a relation of all the parties concerned, in which it will be possible to do good work for the sake of doing it. When we have that we shall have art soon enough. And it is not an impossible or unnatural relation."—CLUTTON BROCK in *The Architectural Review*, London.

COMPETITION FOR A SMALL HOUSE AND GARAGE

To be Built of Brick and Other Clay Products

FIRST PRIZE	\$500.00	<i>Mentions:</i>	FOURTH PRIZE	\$100.00
SECOND PRIZE	\$300.00	<i>Competition Closes</i>	FIFTH PRIZE	\$50.00
THIRD PRIZE	\$150.00	<i>June 1, 1917</i>	SIXTH PRIZE	\$50.00

Competition open to all Architects and Draughtsmen on the Pacific Coast

PROGRAM

THE problem is a small detached house and accompanying garage suitable to the climatic and landscape conditions of California.

The outer walls of both buildings shall be designed for brick construction, trimmed with brick or terra cotta and to have an air space in the walls.

The foundations are to be designed for brick and the roofs are to be covered with clay tile.

SITE

The house is to be built upon a level lot in a town or suburb of a large city. The width of the lot is to be not less than 50 feet nor more than 100 feet, with a depth not exceeding 150 feet.

REQUIREMENTS OF HOUSE

The house shall contain an entrance hall, living room, dining room, kitchen, pantries, porches, etc., three main bed rooms with two bath rooms and two sleeping porches. There will also be one other sleeping room and bath for servant.

REQUIREMENTS OF GARAGE

The garage shall be provided to accommodate one machine, wash rack, etc.

COSTS

The total cost of house exclusive of the land shall not exceed \$8,500.00, which shall include excavating, heating, plumbing, lighting fixtures, etc., but exclude planting or gardening effect.

The total cost of the garage shall not exceed \$750.

CUBIC CONTENTS

Houses of this type of construction have been built in this section of the country at a cost of 25 cents per cubic foot, and this rate shall be taken as the basis for

computing the cost, and no design whose cubical contents shall exceed 34,000 cubic feet will be considered. Porches and verandas are to be figured separately at one-fourth of their total cubage and their cost is to be included in the total cost of the house.

The garage shall be figured at 18 cents per cubic foot.

MEASUREMENTS

The measurements for computing the contents of both buildings must be taken from the outside of the exterior walls and from the basement floor level, if any, of the house, to one-half the average height of the roof. If only a portion of the basement is excavated below the house, then the measurement for the unexcavated portion shall be taken from a two-foot level below the first floor line.

The measurements for the garage shall be taken from the floor line, to one-half the average height of the roof.

DRAWINGS REQUIRED

There are to be two sheets of drawings. On the first sheet a pen and ink perspective of the house without wash or color, drawn at a scale of four feet to one inch; a detail of the front entrance at a scale of three-fourths inch to one foot, with other details if desired; and a pen and ink perspective of garage at a scale of four feet to one inch.

On the second sheet a plan of the first floor, and, if used, the basement and second floor, at a scale of eight feet to one inch; a section at a scale of three-fourths inch to one foot showing the construction of exterior walls with cornice; and schedule of cubage. In connection with the plan of the first floor, show the development of the whole lot in reference to the placing of the house and garage, the paths and planting. This plan is to be rendered in India ink wash. No color allowed. The end of walls on the plan of the building will be blocked in solid. Both drawings to have the title, "Competition for a Small Brick House and Garage."

PROGRAM --- BRICK HOUSE AND GARAGE COMPETITION

SIZE OF DRAWINGS

The size of both sheets is to be 20 inches by 26 inches, with a border line drawn one inch from the edge. The paper is to be white and not mounted. Tracing paper not allowed. All drawings shall be delivered flat without any mark of identification and shall be enclosed in a sealed wrapper, on the outside of which shall be lettered "The Architect," 245 Mission Street, San Francisco, Cal., and the title, "Competition Drawing for a Small Brick House." The wrapper shall contain with the drawings a sealed envelope, enclosing the name and address of the Competitor.

DELIVERY OF DRAWINGS

The drawings shall be delivered flat to "The Architect," 245 Mission Street, San Francisco, California, not later than 12 noon upon the first day of June, 1917. Any questions must be sent before April 1st to "The Architect," and answers, will be published in the April issue.

The designs shall be judged by a jury of three members of the Architectural Profession,—one from the San Francisco Chapter of the A. I. A., one from the Southern Chapter of the A. I. A., and one from the San Francisco Architectural Club.

First consideration will be given to appropriateness of design in an artistic sense to the material employed, and its fitness for location and environment in California.

Second, excellence in plan.

Drawings which do not reach the requirements of the program will not be considered.

The prize drawings are to become the property of "The Architect" and the right is reserved to publish or exhibit all or any of the others.

The full name and address of the designer will be given in connection with each design published.

For the design placed first there will be given a prize of \$500; second, \$300; third, \$150; fourth, \$100; fifth \$50; and sixth, \$50.

NOTICE

The competition is open to all Architects and Draftsmen on the Pacific Coast. The prize and mentioned drawings will be published in "The Architect," with the criticisms of the Jury.

The competition is possible through the courtesy of the Editor of "The Architect." It is conducted under the patronage of the San Francisco Chapter of the American Institute of Architects, the Southern Chapter of the American Institute of Architects and the San Francisco Architectural Club.

The generous donations made by the following manufacturers of clay products have made these prizes possible:

Alberhill Coal and Clay Company, Los Angeles

Brick Builders' Bureau, San Francisco

Brick Manufacturers' Association, San Francisco

Fresno Brick and Tile Company, Fresno

Gladding, McBean & Co., San Francisco

Los Angeles Brick Company, Los Angeles

Los Angeles Pressed Brick Company, Los Angeles

N. Clark & Sons, San Francisco

Pacific Sewer Pipe Company, Los Angeles

Richmond Pressed Brick Works, Richmond, Cal.

Simons Brick Company, Los Angeles

Standard Brick Company, Los Angeles

Steiger Terra Cotta & Pottery Works, San Francisco

The K. & K. Brick Company, Los Angeles

The aim of this competition is to create a sustained interest in the building of artistic and practical brick houses of moderate cost, and to demonstrate that houses built of these materials cost little more than those built of wood.

Competition approved by the San Francisco Subcommittee of the American Institute of Architects.

Northern Clay Company

ARCHITECTURAL
TERRA COTTA

Made to your order in
color and design

HIGHEST QUALITY



AUBURN, WASHINGTON

SAMSON SPOT SASH CORD



SAMSON CORDAGE WORKS, BOSTON, MASS.

THE ARCHITECT

VOL. XIII

SAN FRANCISCO, MARCH, 1917

NO 3

Editorial.

ASSEMBLY BILL, NO. 1126

THE architectural profession within the State of California, being deeply sensible of its responsibility to the public for the safety and general character of its buildings, and seeking to maintain a high standard of performance on the part of its members as a safeguard to life and to the important financial, technical, and aesthetic interests intrusted to it, presents to the Legislature, Assembly Bill No. 1126 as a substitute for the present statute entitled, "An Act to regulate the practice of Architecture, approved March 23, 1901."

There are two leading questions that may arise in the layman's mind concerning such a public safety measure as here presented, and which may be summed up as follows:

First, What is the necessity for such a measure? And second, Will the measure, if enacted into law, provide the most effective means of attaining the end sought?

Under the first question, the following relevant facts may be stated: California is subject to earthquake conditions, making it imperative that all buildings used daily by the public be so designed and constructed as to insure absolutely their inherent safety.

Casual observation will convince one familiar with building design and construction that many buildings in California are dangerously lacking in that factor of safety required to meet normal conditions, much less the abnormal conditions that may be here imposed at any time without warning, and it is with a view to forestalling catastrophe that the architects advocate a reasonable and logical statute, requiring those who shall be intrusted with designing and superintending buildings in which the public safety is involved to prove before a competent State Board of Examiners that they are qualified to predetermine mathematically the strength and stability of their structures. The statute expressly exempts certain classes of buildings in which the public safety element does not enter, such as one-family residences, shops, out-buildings, mining and oil field structures, and other kindred buildings of a temporary character.

Concerning the second question, the fact is well known to the profession that the present statute fails to accomplish its purposes because of a clause under Section 5, which reads as follows: "provided, that nothing in this Act shall prevent any person from making plans for his own buildings, or from furnishing plans or other data for buildings for other persons, provided the person so furnishing such plans or data shall fully inform the person for whom such plans or data are furnished that he, the person furnishing such plans, is not a certificated architect."

The two reasonable methods of bettering building conditions and accomplishing the purposes sought, which invited the attention of those who have been deeply studying the subject, were, first, a State-wide building code, and second, the determination of competency by examination.

The framing of a State-wide building code and practical methods of enforcing it appeared to be a gigantic undertaking, cumbersome and expensive, requiring, as it would, State appropriation for its formulation and administration, and withal, a solution illogical, in that it sought to catch the trouble instead of to prevent it. The former method was more generally advocated by civil and structural engineers, who through commendable loyalty to their societies' ethics fundamentally oppose any form of licensing on the part of their members, but they are far from unanimous on this viewpoint.

The proposers of the new law have taken the stand that a public safety measure to be effective must be sufficiently broad to compass all classification of buildings wherein public safety might be involved, and to bring within its jurisdiction all those engaged in designing, specifying and superintending such building operations under whatever professional title they may be operating.

The proposers have gone at the source of the trouble, choosing a more workable plan, the second method, that of State examination whereby the qualifications of practitioners shall be predetermined.

Being fully aware that the aesthetic interest attaching to buildings, though highly important, is not essential to the safety of the public in the use of buildings, therefore propose a statute contemplating two classes of certificates. First, to design, specify and superintend building operations, and second, to practice architecture, requiring proof of the qualifications of the applicant for the former certificate as follows:

(a) His technical knowledge of building materials, their strength and use in practical construction, and his ability to compute mathematically the strength and stresses in materials and structures, and to design buildings so as to insure inherent stability and strength in all their parts, and to meet the contingencies and problems of construction and public safety that arise in the erection of buildings.

(b) His theoretical and practical knowledge of sanitation as applied to buildings, and his ability to design plumbing systems therein.

(c) His knowledge of the theory and design of heating and ventilation of buildings, and his practical understanding of the various systems in use.

(d) His knowledge of stereotomy.

(e) His knowledge of electrical terms and systems, and his practical understanding thereof as applied to ordinary use in buildings.

(f) His knowledge of fire protection of buildings.

(g) His knowledge of specification work.

(h) His general education and knowledge of architectural terms, together with his character and fitness for certificate.

This class of certificate refers particularly to the public safety element in building, and is a guarantee to the public that he who holds such certificate is amply qualified to design safe and sanitary buildings.

Those who aspire to practice the profession of architecture shall be examined in all subjects leading to the above-mentioned certificate to design and superintend the construction of buildings, and in addition thereto shall pass satisfactory examination in the following subjects:

(i) Architectural design.

(j) History of architecture.

(k) Free-hand drawing.

(l) History of ornament.

(m) Shades and shadows and the use of color.

The committee respectfully solicits a careful analysis by the public of the statute as finally amended, and believes it to be worthy of most careful consideration and the unqualified support of every citizen of the State. It deprives no one of the right to design and superintend buildings, or to practice architecture, who is properly qualified to pass reasonable examinations before a State Board of Examiners duly authorized and amply qualified to conduct such examinations.—J. E. ALLISON.



Kwoy-eta suppresses the embarrassing sounds of rushing and gurgling water that your clients do not want to hear.

While *Kwoy-eta* cannot be heard outside the bathroom door, it has an extraordinarily strong flush.

Kwoy-eta is an unusually attractive closet, made of pure white vitreous china---white all the way through.

Like all the "Pacific" line it is guaranteed forever against any defects in workmanship or material.

"Pacific" 
PLUMBING FIXTURES

Main Offices and Showroom
67 New Montgomery St.
San Francisco, Cal.

For sale by all jobbers

Factories
Richmond.
California

Official News of Pacific Coast Chapters, A. I. A.

The Architect is the Official Organ of the San Francisco Chapter, Southern California Chapter and Washington State Chapter, A. I. A.

The regular minutes of meetings of all Pacific Coast Chapters of the American Institute of Architects are published on this page each month.

San Francisco Chapter, 1881—President, Edgar A. Mathews, 251 Post Street, San Francisco, Cal. Secretary, Morris M. Bruce, Flood Building, San Francisco, Cal. Chairman of Committee on Public Information, William B. Faville, Balboa Building, San Francisco. Chairman of Committee on Competition, William Mooser, Nevada Bank Building, San Francisco. Date of Meetings, third Thursday of every month; Annual, October.

Southern California Chapter, 1894—President, J. E. Allison, 1405 Hibernian Building, Los Angeles, Cal. Secretary, A. R. Walker, 1402 Hibernian Building, Los Angeles, Cal. Chairman of Committee on Information, W. C. Pennell, Wright & Callender Building, Los Angeles. Date of Meetings, second Tuesday; except July and August at Los Angeles.

Oregon Chapter, 1911—President, Joseph Jacobberger, Board of Trade Building, Portland, Ore. Secretary, W. C. Knighton, 307-309 Tilford Building, Portland, Ore. Chairman of Committee on Public Information, Joseph Jacobberger. Date of Meetings, third Thursday of every month at Portland; Annual, October.

Washington State Chapter, 1894—President, Charles H. Bebb, Seattle.



First Vice-President, Daniel R. Huntington, Seattle. Second Vice-President, George Gove, Tacoma. Third Vice-President, L. L. Rand, Spokane. Secretary, J. C. Coté, Seattle. Treasurer, Ellsworth P. Storey, Seattle. Counsel, Charles H. Alden. Date of Meetings, first Wednesday, except July, August and September at Seattle, except one in spring at Tacoma. Annual, November.

The American Institute of Architects—The Octagon, Washington, D. C. Officers for 1917: President, John Lawrence Mauran, St. Louis, Mo.; First Vice-President, C. Grant La Farge, New York City, N. Y.; Second Vice-President, W. R. B. Willcox, 400 Boston Block, Seattle, Wash.; Secretary, Burt L. Fenner, New York City, N. Y.; Treasurer, D. Everett Waid, 1 Madison Ave., New York City, N. Y.

Board of Directors for One Year—Charles A. Coolidge, 122 Ames Building, Boston, Mass.; Charles A. Favrot, 505 Perrin Building, New Orleans, La.; Elmer C. Jensen, 1401 New York Life Building, Chicago, Ill. *For Two Years*—Edwin H. Brown, 716 Fourth Avenue, Minneapolis, Minn.; Ben J. Lubsch, Reliance Building, Kansas City, Mo.; Horace Wells Sellers, 1301 Stephen Girard Building, Philadelphia, Pa. *For Three Years*—William B. Faville, Balboa Building, San Francisco, Cal.; Burt L. Fenner, New York City; Thomas R. Kimball, Omaha, Neb.

Minutes of San Francisco Chapter

A largely attended luncheon and special meeting of the San Francisco Chapter of the American Institute of Architects was held at the Palace Hotel, this date, March 1st.

Present at meeting were: Edgar A. Mathews, President; Sylvain Schnaittacher, Vice-President; W. B. Faville, G. A. Wright, Trustees; Morris M. Bruce, Secretary; J. Bakewell, B. J. Joseph, Walter Parker, Harris Allen, W. H. Weeks, Albert Schroepfer, H. C. Smith, William Mooser, J. S. Fairweather, B. S. Hirshfeld, W. H. Crim, August Headman, Geo. Rushford, E. S. Antonovich, Chas. H. Cheney, W. T. Steilberg, G. A. Applegarth, E. G. Bolles, E. J. Vogel, W. G. Mitchell, J. D. Hatch, W. G. Corlett, E. L. Norberg, Arthur Scholze, J. Lofquist; and Edwin Bergstrom, of Southern California Chapter.

The following resolutions were unanimously adopted:

RESOLUTION

WHEREAS, There have appeared in the public press of the city within the last few days certain statements purporting to emanate from the San Francisco Chapter of the American Institute of Architects, criticizing the recent competition for the State Building in the San Francisco Civic Center; therefore, be it

Resolved, That the San Francisco Chapter of the American Institute of Architects in special meeting assembled on the 1st day of March, 1917, hereby denies these certain statements as emanating from this Chapter, and furthermore endorses the conduct of this competition and expresses the utmost confidence in the integrity of the award.

And furthermore, thanking the Governor, Board of Control as represented by John Francis Neylan, its President; the State Building Commission, consisting of Governor Johnson, Chief Justice Angellotti, Attorney General Webb; also State Architect George B. McDougall and the architectural members of the jury, James Reid, Robert Farquhar and Edgar A. Mathews, for their efforts in inaugurating and conducting this competition to a successful conclusion.

IN THE MATTER OF THE "ARCHITECT AND ENGINEER"

A letter, a copy of one sent by Mr. F. W. Jones, editor of the *Architect and Engineer*, to the Southern California Chapter A. I. A. relative to various matters in which the San Francisco Chapter A. I. A. was interested and particularly to the State Building Competition, was read by Mr. W. B. Faville. The following resolution was offered by Mr. William Mooser and unanimously carried:

WHEREAS, Mr. F. W. Jones, editor of the *Architect and Engineer*, has sent a defamatory and threatening letter to the Southern California Chapter A. I. A., casting reflections on the integrity of the conduct of the State Building Competition and threatening reprisals on this San Francisco Chapter on account of its having made another publication its official organ; therefore be it

Resolved, That the conduct of Mr. F. W. Jones in sending said defamatory and threatening letter, be and is hereby severely condemned; and furthermore be it

Resolved, That copies of this resolution be sent to those interested in the building industry, also to the General Contractors' Association, Builders' Exchange and to all kindred associations and to the San

Francisco branch of the American Society of Civil Engineers, and also to the Southern California Chapter, the Oregon Chapter and Washington State Chapter of the American Institute of Architects.

RESOLUTION

WHEREAS, The State Commission of Immigration and Housing of California invited the San Francisco Chapter, American Institute of Architects, together with a number of other organizations having to do with architecture, housing, building, realty, engineering, city planning and with the operation of hotels and tenement houses and with the accredited representatives from the fourteen largest cities in the State, to participate in a State housing institute, which would hold a series of conferences for the purpose of studying the housing problems in all their phases and to discuss the best methods not only of remedying present conditions, but of providing for the welfare of our future citizens; and

WHEREAS, Several meetings have been held during the past year in various parts of the State, in which meetings several of the organizations and representatives from the various cities have participated together with health and building commissioners, social and communal workers and others interested in the subject; and

WHEREAS, As a result of these various meetings, three uniform, reasonable and logical housing bills have been formulated and introduced in the Legislature, to be acted upon at the second session of the said Legislature during the months of March and April of this year; and

WHEREAS, This Chapter earnestly believes that the enactment of these bills into laws will subserve the best interests of all concerned in the matter; therefore be it

Resolved, That the San Francisco Chapter of the American Institute of Architects, in special session assembled, March 1, 1917, does heartily endorse the work of the State Housing Institute and earnestly recommends and urges the California Legislature to enact the said three proposed housing bills into law; and be it further

Resolved, That a copy of this resolution be spread on the minutes of this Chapter, and that copies thereof be sent to the State Housing Institute, the Governor of the State of California, the presiding officer of the Senate, and the presiding officer of the Assembly; also that a copy thereof be sent to the chairman of the Committee on Public Health and Quarantine of the Senate and of the Assembly.

(Signed) ALBERT SCHROEPFER, Chairman.

(Signed) WILLIAM MOOSER.

RESOLUTION OF ENDORSEMENT OF CITY PLANNING BILLS IN THE LEGISLATURE

WHEREAS, The Architects, perhaps more than any other profession or group of citizens, are continually brought in contact with property sorely depreciated and most difficult to improve for lack of proper city planning; and

WHEREAS, Senator S. C. Evans, of Riverside, former president of the League of California Municipalities and ex-Mayor of Riverside, has introduced into the Legislature the following constitutional amendment and bills:



Garden of the D. J. Patterson home, San Francisco -- Ornamental work is of Atlas-White, made by J. P. Mollenkof, Philadelphia.

Garden Ornaments of Atlas-White

Atlas-White is a true Portland cement of the same strength and uniformity as Atlas Gray but is pure white. It is particularly suitable for garden furniture, stucco, exterior trim and all kinds of decorative work where a pure white is desired. Interesting color effects may be secured by the addition of pigments or color aggregates.

We shall be glad to send on request further information about Atlas-White and also our illustrated Monographs, "Early Stucco Houses" and "Color Tones in Stucco." The coupon is for your convenience.

The Atlas Portland Cement Company

MEMBERS OF THE PORTLAND CEMENT ASSOCIATION

Chicago New York St. Louis Minneapolis Des Moines Philadelphia Boston Dayton

Pacific Coast Distributors of Atlas-White:

United Materials Company . . . San Francisco	Howard Company Oakland, Cal.
Pacific Portland Cement Co. . . San Francisco	Consolidated Supply Co. . . . Spokane, Wash.
Santa Cruz Portland Cement Co., San Francisco	F. T. Crowe & Co. Seattle, Tacoma, Wash.
Oro Grande Lime & Stone Co. . . Los Angeles	J. McCracken Co. Portland, Ore.
Evans, Coleman & Evans, Vancouver and Victoria, B. C.	

ATLAS



WHITE

The Atlas Portland Cement Company, Corn Exchange Bank Bldg., Chicago, or 30 Broad St., New York :

Send me books "Early Stucco Houses," and "Color Tones in Stucco." Place me upon your mailing list for monographs on stucco research and experiments, as issued.

Name _____

Address _____

Senate Constitutional Amendment No. 16—For the submission again of the constitutional amendment granting cities the public acquisition power, commonly known as "Excess Condemnation";

Senate Bill 430—An act authorizing city councils to zone or district the city for the segregation of industry business, apartments, flats and single family residence upon the report of the City Planning Commission and providing a procedure therefor;

Senate Bill 431—An enabling act providing procedure whereby cities may establish building set-back lines;

Senate Bill 405—An act providing for the establishment of a City Planning Bureau under the Commission of Immigration and Housing to keep the Commission of the State informed of City Planning progress, methods and improvements; and

WHEREAS, These bills were introduced at the urgent request and with the full backing of the California Conference on City Planning and the League of California Municipalities; now, therefore, be it

Resolved, That the San Francisco Chapter of the American Institute of Architects hereby strongly endorses each one of these measures because it feels that they are essential to proper city planning not only in San Francisco, but throughout the State of California, that they will greatly strengthen and make more useful to the people the work of city planning commissions and thereby make our cities much better places to live and work in; and be it further

Resolved, That the architects earnestly request their following representatives and organizations of the city for similar purposes to use every endeavor to secure the passage of this legislation at this session and that a copy of these resolutions be sent by the Secretary to each of them as follows:

State Senators from this District; Assemblymen from this District; His Excellency, Governor Hiram W. Johnson; His Excellency, Lieutenant-Governor John B. Stevens; Senator Edward J. Tyrrell, chairman of the Committee on Municipal Corporations of the Senate; Senator S. C. Evans; Secretary California Conference on City Planning; the Board of Supervisors.

Unanimously endorsed by the Chapter, March 1, 1917.

Introduced by Chas. H. Cheney and William Mooser.

RESOLUTION BY WILLIAM MOOSER

WHEREAS, In the past there have been many buildings erected in the State of California, the construction of which is not compatible with public safety, and it is mainly because of extravagance of materials used therein that accidents have not been more frequent; and

WHEREAS, In only a few of our larger cities is there any attempt made to investigate the safety of the design of such buildings before their erection, and in many instances such inspection is perfunctory; and

Minutes of Southern California Chapter

The 104th meeting of the Southern California Chapter of the American Institute of Architects was held at the Jonathan Club, on Tuesday, February 13, 1917.

The meeting was called to order at 8:00 p. m. by President J. E. Allison. The following members were present: J. E. Allison, J. C. Austin, J. J. Backus, J. J. Blied, Geo. Edwin Bergstrom, A. M. Edelman, Lyman Farwell, John P. Krempel, A. C. Martin, S. B. Marston, Mott C. Montgomery, S. T. Norton, H. M. Patterson, Alfred W. Rea, Richard S. Regna, A. F. Rosenheim, A. R. Walker, August Waackelbarth, H. F. Withey.

As guests of the Chapter were present: Chas. P. Houghton, former Deputy City Attorney; Harry Hes and John D. Bowler, of the *Builder and Contractor*; and W. E. Prime, of the *Southwest Contractor*.

The minutes of the 102d and 103d meetings were read, the former being approved and the latter approved as corrected.

The Board of Directors reported that at a meeting held on January 25th, letter ballots for regular membership in the Chapter of Mr. Richard S. Regna were opened and the candidate declared elected; that the application of T. C. Roberts, of Clarksdale, Arizona, was approved by the Board and the Secretary instructed to send out ballots. At a Board meeting held on February 9th, letter ballots on the candidacy of Mr. Roberts were opened, but the Board ruled that the balloting on Mr. Roberts' name was unconstitutional in view of the fact that sections of the Constitution and By-Laws preclude the consideration of applications from others than those practicing architecture under the laws of the State of California, and residing and doing business in Southern California. Recommendation was offered that the name of Mr. George H. Wyman be presented to the Chapter for election to life membership.

For the A. I. A. Sub-Committee on Public Information, brief report was rendered by Mr. S. Tilden Norton and Mr. H. F. Withey.

A motion was adopted that the matter of a competition for a club building in an adjacent town be referred to the A. I. A. Sub-Committee on Competitions.

For the Chapter Committee on City Planning, Mr. H. F. Withey reported on the success attending his work with the various societies in combining efforts toward the adoption of an ordinance creating a City Planning Commission.

A resolution was adopted that in view of the fact that its work had been completed, the Chapter's Special Committee on Building Companies be discharged. This resolution was adopted.

For the Chapter's Special Committee on Exhibition, Mr. A. F. Rosenheim reported one meeting held, and that indications were for a successful exhibit.

WHEREAS, As architects, we are peculiarly aware of the public danger liable to be existent in the many buildings on account of their construction, which may at any time under the peculiar natural forces which obtain in our State, result in a catastrophe; and

WHEREAS, We are certain that in the interests of public safety there should be a protection from incompetency in design and construction—a need particularly applicable to those portions of the State where no official body is competent to pass on the safety of construction methods; therefore, be it

Resolved, That Amended Assembly Bill 1126 is drawn to meet this urgent need, and the San Francisco Chapter of the American Institute of Architects, in special meeting assembled March 1, 1917, does heartily endorse the bill and earnestly recommends and urges the California Legislature to enact the bill into law at the earliest possible date; and be it further

Resolved, That a copy of this resolution be spread on the Minutes of the Chapter and that copies thereof be sent to the Governor of the State of California, the Presiding Officer of the Senate and of the Assembly, to the chairman of the Judiciary Committee of the Senate and of the Assembly, to Mr. Harry A. Wishard at Sacramento, to the Secretary of the Southern California Chapter, A. I. A., and of the Society of Civil Engineers.

Dated March 1, 1917.

SAN FRANCISCO CHAPTER, AMERICAN INSTITUTE OF ARCHITECTS.

MORRIS M. BRUCE, Secretary.

The following telegram was received by Mr. Edwin Bergstrom from Mr. A. R. Walker, Secretary of the Southern California Chapter of the American Institute of Architects:

"Advise San Francisco Chapter that our Chapter at large representative meeting unanimously endorses Assembly Bill 1126 as amended. Legislative Committee Society of Civil Engineers recommends endorsement of measure. Builders' Exchange, representing allied building interests of Southern California, by resolution strongly endorses measure. Careful study of amended measure overcoming all opposition. We confidently anticipate San Francisco Chapter's endorsement today.

(Signed) "J. E. ALLISON, President;

"J. B. BACKUS, Vice-President

Board of Directors;

"A. R. WALKER, Secretary."

Subject to approval.....1917.

MORRIS M. BRUCE, Secretary.

Communications were read as follows:

From C. H. Whitaker, expressing regret for his absence from this meeting.

From the Hollywood Board of Trade, requesting the attendance of a member of the Chapter at a meeting to be held by their organization on February 5th.

From Mrs. Seward A. Simons, president of the Friday Morning Club, by a resolution endorsing the creation of a City Planning Commission, and assuring the Chapter of the club's intention to co-operate.

From the Southern California Association of the American Society of Civil Engineers, unanimously approving the proposed new City Planning Ordinance.

From the Woman's Club of Hollywood, expressing regret that the policy of their club was such that they would be unable to take action for or against the proposed City Planning Ordinance.

From the Friday Morning Club, inviting the members of the Chapter to a reception held for Mr. and Mrs. Wm. Wendt on Wednesday, February 28th.

From Mr. George B. Ford, chairman of the A. I. A. Town Planning Committee, seeking this Chapter's assistance in the distribution of a proposed book representing an authoritative statement on current city planning progress throughout the country. This communication was ordered referred to the Chapter's Committee on City Planning.

From E. C. Kemper, Executive Secretary A. I. A., advising as to the election of Mr. O. W. Morgan to Institute membership.

From E. C. Kemper, Executive Secretary A. I. A., announcing the early issuance of amended Constitution and By-Laws; advising the Chapter as to the remission of initiation fees during the year 1917; explaining the Institute Board's ruling on the proper method of Chapter endorsement for Institute membership; and requesting the Chapter to withhold any proposed amendments or revisions to Chapter Constitution and By-Laws pending a uniform form to be submitted by the Institute.

From the Employment Agencies' Association of Southern California, protesting the passage of Assembly Bill No. 9, which bill, if passed, abolishes all private employment agencies. Following the reading of the protest, together with the act, a resolution was offered by A. C. Martin, seconded by A. F. Rosenheim, that this chapter unanimously endorse the protest and the Chapter would assist in the defeat of the bill.

Under the head of new business, the name of Mr. George H. Wyman was presented to the Chapter for election to life membership. Mr. A. M. Edelman moved, duly seconded, that the Chapter's vote be unanimous and that the Secretary be ordered to cast the ballot. This resolution was adopted.

Resolution was offered by Mr. S. Tilden Norton that the name of one other Chapter member be referred to the Board for like recommendation. This resolution was adopted.

Mr. George E. Bergstrom next rendered a report on the work of the Committee on Legislation, in the framing of an amendment to the State Practice Law.

Mr. R. S. Requa, a new member from San Diego, was called upon.

Mr. H. F. Withey read a letter from Mr. Bell, executive officer of the State Housing Commission, asking for the Chapter's endorsement on the new housing bills. A resolution was offered by Mr. Withey and was unanimously carried, and such resolution was ordered spread upon the minutes of the meeting.

Further resolution was offered by Mr. Withey, copies of which were to be spread upon the minutes, were to be sent to the Mayor, to the City Council, and to each of the organizations interested, endorsing the tentative draft of a city ordinance providing for the creation of a City Planning Commission. This resolution was unanimously adopted.

The meeting adjourned at 11:00 o'clock.

A. R. WALKER, *Secretary.*

The 105th meeting of the Southern California Chapter A. I. A. was held at the Jonathan Club on Tuesday, March 13, 1917.

The meeting was called to order at 7:45 by President J. E. Allison.

The following members were present: J. E. Allison, J. C. Austin, P. A. Eisen, A. M. Edelman, Lyman Farwell, R. C. Farrell, Elmer Grey, F. D. Hudson, John P. Krempel, A. C. Martin, S. B. Marston, Octavins Morgan, S. T. Norton, Robt. H. Orr, H. M. Patterson, A. W. Rea, R. S. Requa, A. F. Rosenheim, F. L. Stiff, A. R. Walker, August Wackerbarth, H. F. Withey, F. R. Schaefer.

As guests of the Chapter were present: Mr. Fred C. Wheeler, City Councilman; W. E. Prine, of the *Southwest Contractor*; and William Dellamore, of the *Builder and Contractor*.

The regular order of business was set aside to permit of a lecture by Mr. Richard S. Requa, beautifully illustrated with stereopticon slides, on a "Trip through Cuba, Jamaica, and the Panama Canal Zone." This talk proved to be one of the best presented and most interesting ever rendered before the Chapter, and a hearty and unanimous vote of thanks was adopted by resolution.

Following Mr. Requa's talk, the minutes of the 104th meeting were read and approved.

The report of the Treasurer was deferred.

For the Committee on Entertainment, Mr. John C. Austin reported that it was the intention to hold the next meeting at some manufacturing plant and inviting the opinion of the Chapter as to the best day. Upon resolution offered, duly seconded and carried, the day was set at a convenient Saturday.

For the A. I. A. Sub-Committee on Public Information, communication was read by Mr. Norton, chairman, relative to the methods used by the New York Architectural League in handling the awards of medals for meritorious work. Mr. Withey offered a resolution setting forth the purpose and methods of establishing a series of three medals to be awarded each year by the Southern California Chapter. A motion was made and duly seconded that this Chapter endorse the resolution and undertake the work. After general discussion, by consent of the seconder, this resolution was withdrawn and a motion further adopted that the matter be referred back to the committee for further report as to costs and methods to be adopted.

For the A. I. A. Sub-Committee on Competitions, Mr. A. F. Rosenheim reported that information pertaining to a certain competition had thus far not been presented to the committee for investigation, and he further brought up as a matter of discussion the failure on the part of the previous Committee on Competitions to report an unapproved competition held in the Imperial Valley. Resolution was offered that this matter be again referred to the Committee on Ethics and Practice for investigation. On placing this motion before the house the resolution was lost.

For the Permanent Committee on Legislation, Mr. A. R. Walker read a brief report from the committee outlining Bill No. 1126, which had been presented to the State Legislature as a substitute for the present State Architectural Practice Law. The report also set forth the fact that Mr. George Edwin Bergstrom is in Sacramento at the present time in the interest of the measure, and endorsement had been rendered by the Master Builders' Association of Los Angeles; by the Builders' Exchange of Los Angeles, and that divided action had been taken by the engineers throughout the State, some in favor of and some strongly opposed to the measure. That endorsement by resolution had been rendered by the San Francisco Chapter A. I. A.

For the Committee on Ethics and Practice, Mr. H. M. Patterson reported that one case was under investigation, but full report would be impossible until the following meeting.

For the A. I. A. Sub-Committee on Education, in the absence of the chairman, Mr. J. E. Allison announced the holding of a competition by THE ARCHITECT for a brick house and urged all the architects to arouse the interest of their draftsmen in entering.

For the Chapter Committee on City Planning, Mr. H. F. Withey reported that a campaign in the interest of the formation of a City Planning Commission was practically completed and followed with the reading of resolutions from various societies endorsing the measure, from the Mayor, and other city officials setting forth their favorable attitude.

(Continued on page 200.)



Raise the Worth of Your Work

Make the buildings you create *last*.
Make them better looking. Make them
waterproof. And do it with Bay State
Coating.

Bay State Brick and Cement Coat-
ing fulfills its name worthily. Just a
coat or two completely covers, protects
and beautifies *any* brick, cement or
stucco wall.

You have completed your plans.
From foundation to roof the house is
just as you want it. You are anxious
to see the building finished. Won't you
dread to see the first storm leave its
imprint on the walls? To realize that
from then on wet weather will rapidly
destroy your handiwork?

Bay State Coating comes in white
and a variety of tints. Puts a good
complexion on old or new walls, and
keeps it there. Specify "Bay State."

We should form a Society for Pre-
vention of Wall Destruction—you
should be a charter member. We
will be glad to send you our booklet
No. 42, which tells of thousands of
buildings all over the country, coated
and protected with "Bay State." A
sample of any tint you want will help
you decide whether you will join us.

WADSWORTH, HOWLAND & CO., Inc.
Paint and Varnish Makers Boston, Mass.
New York Office: Architects' Building

BAY STATE

Brick and Cement Coating

Distributing Agents: JAMES HAMBLY & SONS, 268 Market
Street, San Francisco and 117-119 E. Third St., Los Angeles, Cal.
E. T. CROWE & CO., SEATTLE THE J. McCRAKEN CO., PORTLAND
JONES-MOORE PAINT HOUSE, SAN DIEGO

Mr. Withey further offered a short talk on the three Senate bills and a constitutional amendment which had been offered in the interest of State-wide city planning work. Whereupon Mr. J. E. Allison introduced Mr. Fred C. Wheeler, member of the City Council, and president of the California Conference on City Planning. Mr. Wheeler briefly outlined Constitutional Amendment No. 16 and Senate Bills 430, 431 and 905, and also followed with a short talk on the State building bills, identified as Assembly Bills 50, 31 and 91.

Following Mr. Wheeler's talk, Mr. H. F. Withey offered a resolution urging the passage of these bills and endorsing them in their entirety. This resolution as drafted was unanimously endorsed and ordered spread upon the minutes of the meeting.

Mr. A. R. Walker next offered a resolution setting forth the endorsement of the Chapter in the State Building Bills 31, 50 and 91, and this resolution was unanimously adopted; copy of which was ordered spread upon the minutes.

Communications were next read as follows:

From San Francisco Chapter A. I. A., a telegram with further reference to letter received from the *Architect and Engineer* by F. W. Jones; the following resolution was passed:

WHEREAS, A copy of resolution recently passed unanimously by the San Francisco Chapter condemning Mr. F. W. Jones, editor of the *Architect and Engineer*, for having written a letter to this Chapter in which certain defamatory and threatening statements were made regarding members of the San Francisco Chapter in their connection with the San Francisco State Building Competition, was received and read; be it

Resolved, That this Chapter unanimously and heartily concurs in the action taken by the San Francisco Chapter concerning the said communication; and furthermore be it

Resolved, That a copy of this resolution be sent to the San Francisco Chapter.

(Signed) J. E. ALLISON, *President*.
A. R. WALKER, *Secretary*.

From E. C. Kemper, Executive Secretary A. I. A., advising as to the election of Mr. Reginald Johnson and Mr. W. J. Saunders to Institute membership.

From the Employment Agencies' Association expressing thanks for the Chapter's endorsement of their fight on certain legislative bill of the State Legislature.

From the State Commission of Immigration and Housing, acknowledging the receipt of the Chapter's endorsement on the housing bills.

From E. C. Kemper relative to the new Constitution and By-Laws

and the new forms of application for Institute and Associate membership.

From the State Housing Institute, signed by Mark Cohn, expressing the appreciation of the Commission in the endorsement afforded on the housing bills.

From the Builders' Exchange, acknowledging invitation to the Architectural Exhibit.

From the Board of Public Works acknowledging invitation to the Architectural Exhibit.

From the *Western Architect*, seeking the privilege of reproducing exhibition material in their publication. This communication was referred to the Exhibition Committee.

A resolution was next offered by A. R. Walker, setting forth this Chapter's complete confidence in the city officials and the City Building Ordinance Committee in their work of reframing a new ordinance and deploring the methods used by the representatives of the Metal Lath Manufacturers in the hearings of the Commission. This resolution was unanimously adopted; was ordered spread upon the minutes of the meeting, with copies to be sent to the various persons and organizations to be determined upon by the President and the Secretary.

The President next announced the appointment of a committee to revise the Chapter's Constitution and By-Laws, appointing to such committee: A. F. Rosenheim, S. Tilden Norton and H. F. Withey.

Mr. A. F. Rosenheim again talked on the matter of the unapproved competition wherein a Chapter member participated, and begged a reconsideration of the original motion. Motion was offered, duly seconded and carried, that the original motion be reconsidered, whereupon a further motion was offered that the entire matter be referred to the Committee on Ethics and Practice for report at the following meeting. This resolution was adopted.

Further resolution was offered by Mr. A. R. Walker, setting forth this Chapter's fear concerning the emasculation and amendment of the various bills before the State Legislature of interest to the city of Los Angeles and to the Chapter, and urging the City Council and the Board of Public Works of the city of Los Angeles to send a representative to Sacramento in their interest. It was moved by Mr. H. M. Patterson, seconded by Lyman Farwell, and duly passed. Copies were ordered spread upon the minutes of the meeting and delivered to other parties as in the resolution set forth.

A letter from Mr. Nolan, Institute Committeeman on Materials and Methods, was read by Mr. S. Tilden Norton and duly referred to the Committee on Contracts and Specifications.

The meeting adjourned at 11:05.

A. R. WALKER, *Secretary*.

PACIFIC COAST JOBBERS

Who will accept orders for N. & G. TAYLOR CO.'S four leading brands

"TARGET AND ARROW" ROOFING TIN

TAYLOR'S SPECIAL 40-lb. COATING

COLUMBIA 32-lb. COATING

MAPLE 20-lb. COATING

and other commercial grades:

SAN FRANCISCO

Berger Manufacturing Co.
Dalziel-Moller Co.
Holbrook, Merrill & Stetson
Mangrum & Otter, Inc.
Mark-Lally Co.
Montague, W. W. & Co.
Pacific Hardware & Steel Co.
Pacific Metal Works
Stulsaft, Morris Co., Inc.

LOS ANGELES

Berger Manufacturing Co.
Boynton Co., H. R.
California Cornice Works
Harper & Reynolds Co.
Holbrook Merrill & Stetson
SAN DIEGO
Western Metal Supply Co.

PORTLAND

Failing-McCalman Co.
Honeyman Hardware Co.
Marshall-Wells Hardware Co.
Pacific Metal Works

BOISE, IDA.

Northrop Hardware Co.

SACRAMENTO

Miller & Enwright Co.

RENO, NEV.

Nevada Hardware & Supply Co.

PHOENIX, ARIZ.

Arizona Hardware Supply Co.

VANCOUVER, B. C.

Forsyth, A. J. & Co.
McClary Manufacturing Co.
McLennan, McFeeley & Co., Ltd.

SEATTLE

Bowles Co., The
Crane Co.
Hambach, A. & Co.
Schwabacher Hardware Co.
Seattle Hardware Co.
Western Hardware & Metal Co.

NORTH YAKIMA

Yakima Hardware Co.

WALLA WALLA

Loehr & Flanders

TACOMA

Crane Co.

SPOKANE

Holly-Mason Hardware Co.

Do not permit substitutions, for large and complete stocks are warehoused at San Francisco, Los Angeles, Portland and Seattle. We can supply your requirements on short notice by direct orders to the office, each warehouse, or the above list of jobbers.

PACIFIC COAST REPRESENTATIVE

J. A. DRUMMOND, 245 Mission St., San Francisco

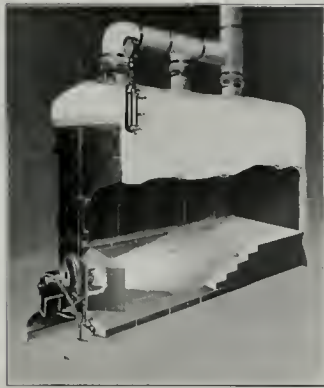

Johnson Multiple Disc Rotary Oil Burner

A Perfect Mechanical Atomizer.

Gives most economical results with heavy fuel oil.

This simple inexpensive burner can be installed in all sizes.

Water Heaters, High or Low Pressure Steam Boilers, Kilns, Driers, Hot Air Furnaces, Etc. Guaranteed to produce highest Economy.

For Further Information Write or Call at Nearest Agency.

S. T. JOHNSON COMPANY

San Francisco Office and Factory, 1337 MISSION ST., cor. Mission and Washburn Sts. Phone Market 2759

Oakland Office and Factory, cor. GRACE AND LOWELL STS. Phone Piedmont 2815

AGENCIES

- | | |
|---|---|
| Thos. Russell, Los Angeles, Calif. | P. A. Costello, Seattle, Wash. |
| Santa Rosa Oil & Burner Co., Santa Rosa, Calif. | E. M. Keller, Fresno, Calif. |
| Garden City Oil & Burner Co., San Jose, Calif. | Thos. J. Ross, Portland, Oregon. |
| Schroeder & Hildebrand, Marshfield, Ore. | Reno Plumbing & Heating Co., Reno, Nev. |
| Appling-Griggs Co., Tacoma, Wash. | C. C. De Marais, Chico, Calif. |
| H. S. Gray Co., Honolulu, T. H. | Ingle Mfg. Co., San Diego, Calif. |
| Sacramento Oil & Burner Co., Sacramento, Calif. | |

Mt. Diablo Cement

Awarded Gold Medal P. P. I. E.

Cowell Santa Cruz Lime

Henry Cowell Lime and Cement Company

2 Market Street, San Francisco

Branches:

- | | | | |
|----------------|------------|---------------|------------|
| Oakland | Sacramento | San Jose | Santa Cruz |
| Portland, Ore. | | Tacoma, Wash. | |

Not only our exclusive mansions but also musicians' studios and conservatories find it absolutely necessary to install pipe organs for faculty and for pupils.

Write for full information and specifications



MUSIC ROOM IN THE ARRILLAGA MUSIC COLLEGE, SAN FRANCISCO
(ORCHESTRAL PIPE ORGAN AND CHICKERING)

EILERS MUSIC COMPANY

975 MARKET STREET

SAN FRANCISCO, CALIFORNIA



RESIDENCE OF H. F. HILLER
SAN FRANCISCO

WILLIAM KNOWLES
ARCHITECT

The Roof
that Gives
Character to
the Home
and
Reputation to
the Builder

When you place Ambler Asbestos Shingles on the roof or siding of a house you are using a material (1) that is absolutely fireproof; (2) that is weatherproof against freezes, scorching suns, rains, snows, or ripping-winds; (3) that is beautiful to the eye; (4) that will remain beautiful and efficient without repairing, painting, or any attention whatever; (5) that is the acme of real shingle economy.

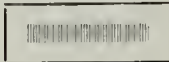

ROOFED WITH **AMBLER**
Asbestos Shingles

NEWPORT GRAY
COLOR, 16x16

The Roof that is as Permanent as the Foundation

Used on the above building, promoting harmony of design and color in addition to being fireproof; eliminating paint and upkeep expense.

Let us send you our illustrated literature, giving full details and figures. Write us NOW.

KEASBEY & MATTISON CO.

Manufacturers

AMBLER, PA. - - - U. S. A.

*Stock carried in
San Francisco*

J. A. DRUMMOND

Pacific Coast Representative

245 Mission Street - - San Francisco

Washington
Brick, Lime & Sewer
Pipe Co.

SPOKANE, WASH.

Manufacturers of
Architectural Terra Cotta
and Face Brick



GUARANTEED to meet Standard and
U. S. Government Specifications for
first grade Portland Cement.

Santa Cruz Portland Cement
Company

Works: Davenport, Cal.

Standard Portland Cement
Corporation

Works: Napa Junction, Cal.

General Offices:

Crocker Building

San Francisco

PORTLAND

LOS ANGELES

SEATTLE

R. N. NASON & CO.
PAINT MAKERS

151 Potrero Ave.—SAN FRANCISCO—54 Pine Street

Makers of

NASON'S OPAQUE FLAT FINISH

A flat oil paint made in soft Kalsomine Tints,
that is washable; a practical article for
walls, ceilings, etc., that is most
economical and durable.

Agency for

Tamm & Nolan Co.'s High Grade Varnishes and Finishes

Goods made on the Pacific Coast for the climate of this Coast.

LARSEN
CONSTRUCTION
REPORTS

Advance Information as to Construction and Engineer-
ing work covering the entire Pacific Coast

INDIVIDUAL SERVICE
ISSUED DAILY
INDISPENSIBLE

CLASSIFICATION

ENGINEERING

Waterworks
Street Work
Road Work
Sewers
Irrigation
Drainage
Bridges
Railroad Work
Harbor Work
Lighting Systems
Dredging
Power Plants
Warehouses
Loft Buildings
Apartment Houses
Factories
Hospitals
Schools

BUILDING

Churches
Jails
Theaters
Flats
Residences
Steel Frame Buildings
Brick Buildings
Reinforced Concrete Buildings
Frame Buildings
Postoffices
Court Houses
Office Buildings
Banks
Hotels
Government Work
Light Houses
Barracks

Tel. Douglas 2371
Douglas 2372

560 Misson Street, San Francisco

SPECIFY
NEPHI PLASTER ONLY

IT MAKES THE WALL

Standard for 25 years on the Pacific Coast and
Intermountain West

HARDWALL, FINISHING, CASTING, ETC.
Also NEPHI KEENE'S CEMENT

NEPHI PLASTER & MANUFACTURING CO.

*San Francisco Office: BUILDERS EXCHANGE, 180 JESSIE ST.
Telephone Sutter 6700*

Main Office: 711 BOSTON BUILDING, SALT LAKE CITY, UTAH

Write for Booklet, EXPOSITION WALL SURFACES, ETC.



INTERIOR VIEW OF WARRINGTON APARTMENTS, SAN FRANCISCO, SHOWING PASSENGER ELEVATOR
ARCHITECT, FREDERICK H. MEYER

1 Otis Electric Passenger Elevator
Equipped with 1 Otis Electric Freight Elevator
7 Electric Dumbwaiters, Push Button Control

This San Francisco Apartment

—acknowledged to be a fine example of modern apartment house construction is equipped with

OTIS ELEVATORS

Otis Elevators for apartments — and for all other buildings — have a sixty year record of protecting property and person; and with this record to point to, you are standing on safe ground in specifying Otis Elevators for any service.

OTIS ELEVATOR COMPANY

2300 Stockton Street

San Francisco

Offices in All Principal Cities of the World

THE ARCHITECT

+VOLUME XIII·NUMBER 4 +
+APRIL +1917 +

Specify

Silkenwhite Enamel

For Interiors or Exteriors

SILKENWHITE ENAMEL, manufactured by W. P. Fuller & Co., is intended for homes of distinction. The character of its rich, warm, satin-white finish, makes it particularly adapted for interiors planned by people of taste and discrimination. Its use either for interior or exterior work insures an everlasting source of satisfaction to the architect and his client.

W. P. FULLER & CO.

SPECIALIZED PAINT AND VARNISH PRODUCTS
FOR EVERY PURPOSE

"Along the Lincoln Highway"

One of the many buildings finished with BERRY BROTHERS' products which dominate the route along the Lincoln Highway from coast to coast.



BERRY BROTHERS
INCORPORATED
World's Largest Varnish Makers

Factories:

SAN FRANCISCO DETROIT, MICH.
WALKERVILLE, ONT.

BERRY BROTHERS
INCORPORATED
World's Largest Varnish Makers

Varnish in Architecture

Deviltries

When a job of wood finishing turns out badly, whether it does not dry properly or whether it cracks, peels, chips, blooms, pits, sags, wrinkles or does anything else it should not do, it is a common thing among wood finishers to attribute the trouble to one of the "deviltries" of varnish.

Sometimes this is true, but the right varnish properly applied develops no "deviltries."

Given the right varnish for the right use and a competent finisher, the right results are infallible, and a satisfactory finish can be had in no other way.

One of the most certain means of avoiding varnish troubles and insuring a finish that will satisfy completely is the specification of Berry Brothers' Architectural Finishes.

- LUXEBERRY WHITE ENAMEL—whitest white, stays white. Makes permanent snow white finish in either gloss or dull effects.
- LIQUID GRANITE—floor varnish. Makes smooth, satiny finish. Lasting, waterproof, marproof, also adapted for bathrooms, window sills and casings, and all interior work where great durability is desired.
- LUXEBERRY WOOD FINISH—for general interior work. Develops and preserves the grain of all woods, and makes a handsome and lasting finish. Rubs perfectly.
- LUXEBERRY SPAR—for exterior work. Especially adapted for durability under extreme exposure—front doors, store fronts, marine work, etc. Makes handsome finish and will not turn white under the severest conditions of wear.

Write our Architectural Department for information in regard to any varnish complications which may trouble you.

ESTABLISHED 1858



FINISHED WITH *Kyanize*
KY-AN-IZE



GEORGE LAWTON
ARCHITECT

MASONIC TEMPLE, SEATTLE, WASHINGTON
CORNER PINE STREET AND HARVARD AVENUE

HANS PEDERSON
GENERAL CONTRACTOR

Finished
throughout with



WHITE ENAMEL and
INTERIOR FINISH

Specification Book mailed to Architects on request

BOSTON VARNISH COMPANY, BOSTON, U. S. A.

San Francisco Office and Warehouse: 311 California Street

A. L. GREENE, Local Manager

San Francisco
D. H. RHODES

DISTRIBUTORS:

Los Angeles
SUNSET PAINT CO.

Seattle
CAMPBELL HDWE. & PAINT CO.

Tacoma
W. J. HANSON & CO.

El Paso
RATHBUN-MIX CO.

Portland
MILLER PAINT & WALLPAPER CO.

FINISHED WITH CONCRETO



PAINTING BY
J. M. ARTERBURN : FRESNO

HOLLAND BUILDING
FRESNO

DESIGNED BY
R. F. FELCHLIN : FRESNO

ALL EXTERIOR
CEMENT FRONT
FINISHED WITH

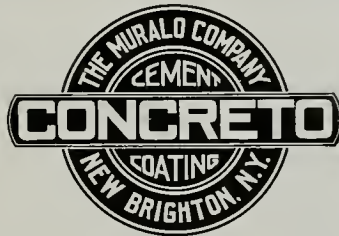

CEMENT
COATING

Above photograph shows condition of building three years after Concreto was applied

SOLE MAKERS **THE MURALO CO.** NEW YORK

San Francisco Office: 311 California Street
A. L. GREENE, Local Manager

UPON REQUEST ONLY: Our representative will call upon architects interested in cement painting and waterproofing

Los Angeles
SUNSET PAINT CO.

DISTRIBUTORS:

San Francisco
D. H. RHODES

Seattle
CAMPBELL H'DW'E &
PAINT CO.

Boise, Idaho
SWEET-TELLER HARDWARE CO.

Portland
MILLER PAINT & WALL-
PAPER CO.

Vancouver, B. C.
A. RAMSAY & SON CO.

Salt Lake City
BENNETT GLASS &
PAINT CO.

A Suggestion for "Kno-Burn" in Suspended Ceilings

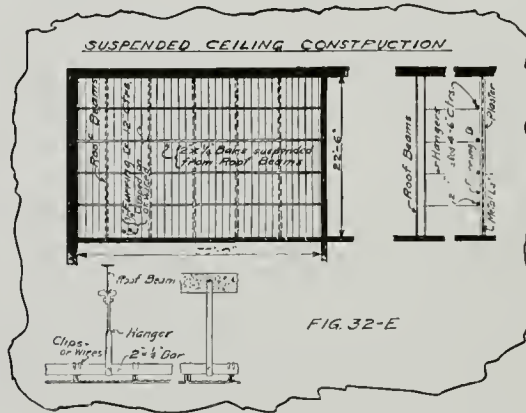

FIG. 32-E

All partitions and ceilings in this new, modern fire-resisting building are plastered over Kno-Burn Expanded Metal Lath.

The above drawing suggests a simple and practical method of suspended ceiling construction.

North Western Expanded Metal Co.

Manufacturers All Types of Expanded Metal

931 Old Colony Building

Chicago, Ill.

Hotel Olmsted, Cleveland, O.

Designers and Builders

H. L. STEVENS CO.

CHICAGO, ILL.



Westcliff Apartments, 821 Leavenworth Street,

San Francisco.

Falch & Knoll, Architects.

EQUIPPED WITH
PITCHER

DISAPPEARING DOORS
ADJUSTABLE HANGERS
and PATENTED FRAMES

Pitcher Disappearing Doors installed in 5 1/2-inch partitions. No extra thickness of wall required. Specify Sliding Doors in place of Swinging Doors.

WRITE FOR PARTICULARS

**National Mill & Lumber
Company**

324 MARKET STREET

SAN FRANCISCO, CAL

"TARGET AND ARROW" ROOFING TIN

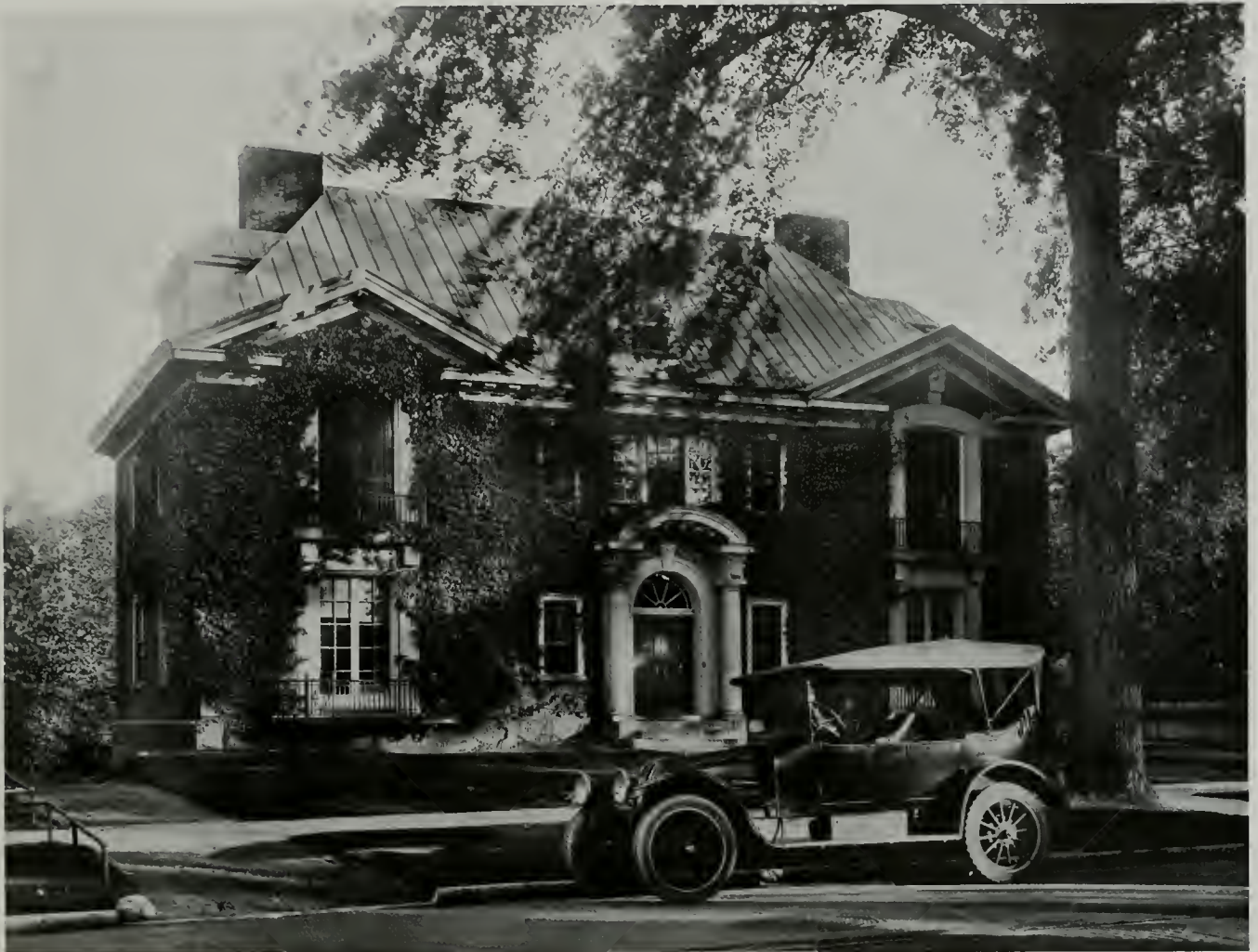

CITY CLUB, AUBURN, N. Y.

TIN ROOFING applied over wood strips will conform to suitable architectural lines desired. Easily applied under any conditions. With proper care will outlast the building. Fireproof and weatherproof. This "TARGET and ARROW" Roofing Tin is the same material and quality we have been selling for over sixty years--it has stood the test of time.

N. & G. TAYLOR CO.

Sole Manufacturers

Established in Philadelphia in 1810

*Stocks carried at San Francisco,
Los Angeles, Seattle, Portland*

J. A. DRUMMOND

Pacific Coast Representative

245 Mission Street San Francisco

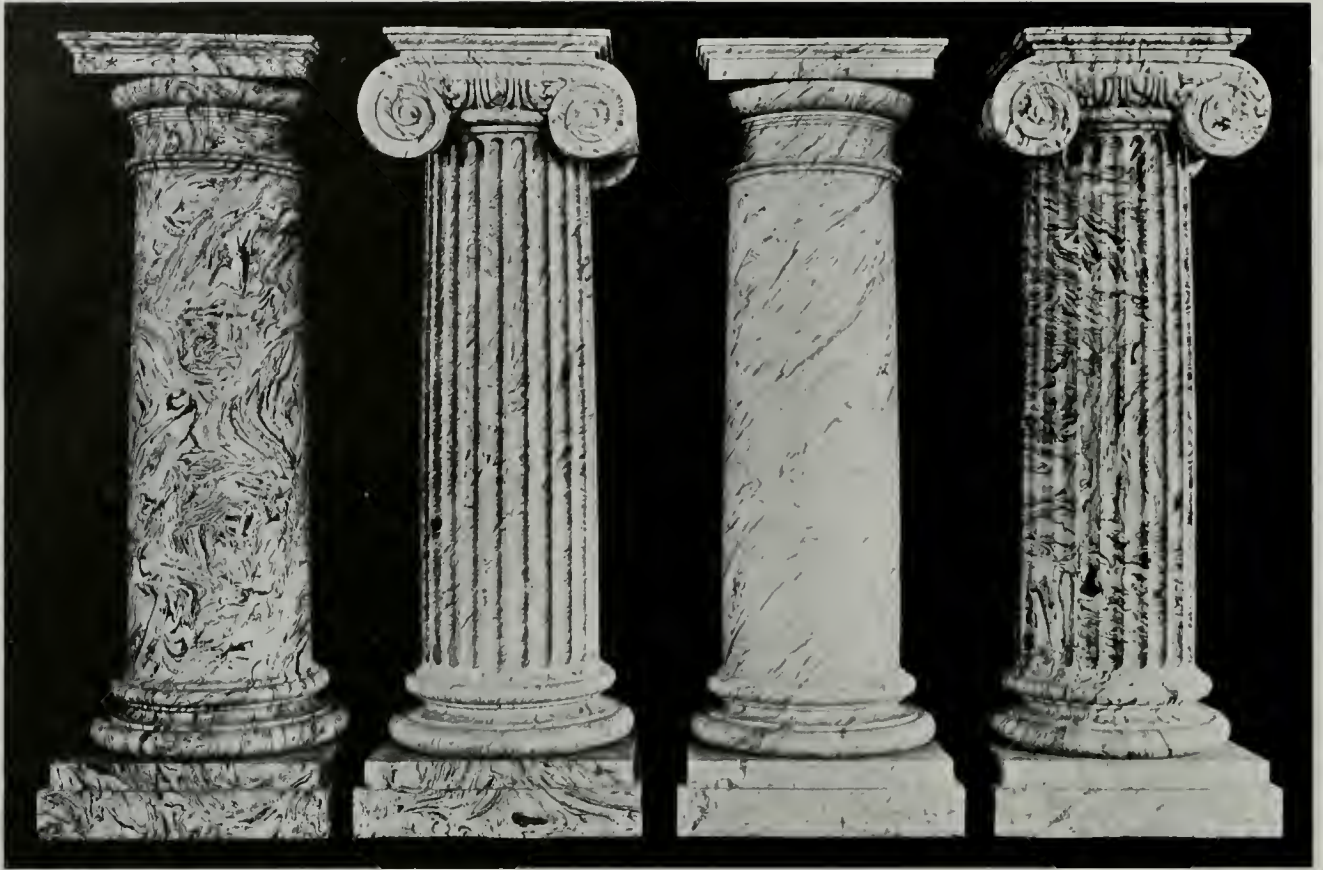

Thru-an-Thru — the new Terra Cotta

Its markings go thru and thru, like the stones of Nature

Manufactured exclusively by

STEIGER TERRA COTTA & POTTERY WORKS

AT ITS PLANT:

South San Francisco, San Mateo County,
California

GENERAL OFFICES:

729 Mills Building, San Francisco,
California



VAN HORST FACTORY
LOS ANGELES, CAL.

JOHN M. COOPER
ARCHITECT

Faced with
Red Ruffled Brick 8" and 12"
and
Golden Ruffled Trim

Los Angeles Pressed Brick Co.
402-414 FROST BUILDING
Los Angeles, Cal.

United Materials Company
5 CROSSLEY BLDG., SAN FRANCISCO, CAL.
Distributors for Northern California



SOUTHERN TITLE GUARANTEE BUILDING
San Diego, Cal.

THEO. C. KISTNER
Architect

Light Cream Glaced Terra Cotta used in the facade
manufactured by

N. CLARK & SONS

OFFICE:
116 NATOMA ST. SAN FRANCISCO

FACTORY:
WEST ALAMEDA, CAL.

THE ARCHITECT

Published by
THE ARCHITECT PRESS

Associate Editors for April, 1917
D. C. ALLISON LOS ANGELES
MYRON HUNT LOS ANGELES
ALBERT R. WALKER LOS ANGELES

HARRIS ALLEN
EDITOR

TABLE OF CONTENTS

APRIL, 1917

PLATE ILLUSTRATIONS

Architect Plate

SOUTHERN CALIFORNIA ARCHITECTURAL EXHIBITION

Auditorium Entrance Chautauqua of the Pacific	Allison & Allison	Frontispiece
House for W. J. MacDonald, Pasadena	Reginald D. Johnson	53-54
Bungalow of Mr. E. D. Libbey, Nordhoff, Cal.	Myron Hunt & Elmer Grey	55
Residence of Robert E. Neustadt, Altadena, Cal.	Myron Hunt & Elmer Grey	55
Residence and Living Room of E. M. Fowler, Chino, Cal.	Myron Hunt	56
Detail Residence of Arthur Letts, Hollywood	Arthur R. Kelly	57
Detail Residence of Jessie L. Lasky, Hollywood	Arthur R. Kelly	57
Sketch of Residence for A. Farrington, Pasadena	Hudson & Munsell	58
William Mead Residence, Los Angeles	Hudson & Munsell	58
Residence of Prof. Franklin Thomas, Pasadena	Marston & Van Pelt	59
Hall, Residence of A. L. Garford, Oak Knoll, Pasadena	Marston & Van Pelt	59
Entrance Detail, Residence A. L. Garford, Oak Knoll, Pasadena	Marston & Van Pelt	60
Residence of Mr. Lawrence C. Phipps	Kegley & Gerity	61
Residence of Dr. L. W. Mansur, Los Angeles	Morgan, Walls & Morgan	61
Security National Bank and Interior, Los Angeles	John Parkinson	62
Chapel of St. Mary by the Sea, Bishop's School for Girls, La Jolla, Cal.	Carleton M. Winslow	63
Main Building University of California, Citrus Experiment Station, Riverside	L. H. Hibbard & H. B. Cody	64
Detail of E. M. Fowler Residence, Chino, Cal.	Myron Hunt	65
Sketch by D. R. Wilkinson		66
Residence of H. T. Sinclair, Ojai Valley, Cal.	Richard S. Requa	66
Complete Portion of Civic Improvements, Ojai, Cal.	Richard S. Requa	67
Northeast Branch Library, Los Angeles	L. H. Hibbard and H. B. Cody	67
Proposed Buildings for the Chautauqua of the Pacific, Los Angeles	Allison & Allison	67
Dining and Living Rooms, Residence of Mr. Frank Emery, Oak Knoll, Pasadena	Elmer Grey	68

TYPE PAGES

Architecture As a Fine Art	C. Summer Greene	217
Southern California Architectural Exhibition	Elmer Grey	255
The Historical Tradition	Edith Wharton	258
Daily Construction News		259
Competition for a Small House and Garage		260
Editorial		262
Official News of Pacific Coast Chapters, A. I. A.		264

Published in the interest of the architectural profession, on the first of each month, at 245 Mission Street, San Francisco. Entered as second class matter August 4, 1911. Subscription price in the United States and possessions, \$5.00 a year; foreign and Canadian, \$6.00 a year. Single copies, 75 cents each.

Changes in, or copy for new advertisements, must reach the office of publication not later than the fifteenth of the month preceding issue. Advertising rates and any other information will gladly be given on application.

The editor will be pleased to consider contributions of interest to the profession. When payment for same is desired, this fact should be stated. E. D. McDonald, Northwest Representative, 4100 Arcade Building, Seattle, Washington.



AUDITORIUM ENTRANCE
CHAUTAUQUA OF THE PACIFIC
LOS ANGELES - ALLISON AND ALLISON ARCHT.

AUDITORIUM ENTRANCE
CHAUTAUQUA OF THE PACIFIC
LOS ANGELES
ALLISON & ALLISON ARCHITECTS

THE ARCHITECT

VOL. XIII.

SAN FRANCISCO, APRIL, 1917

NO. 4

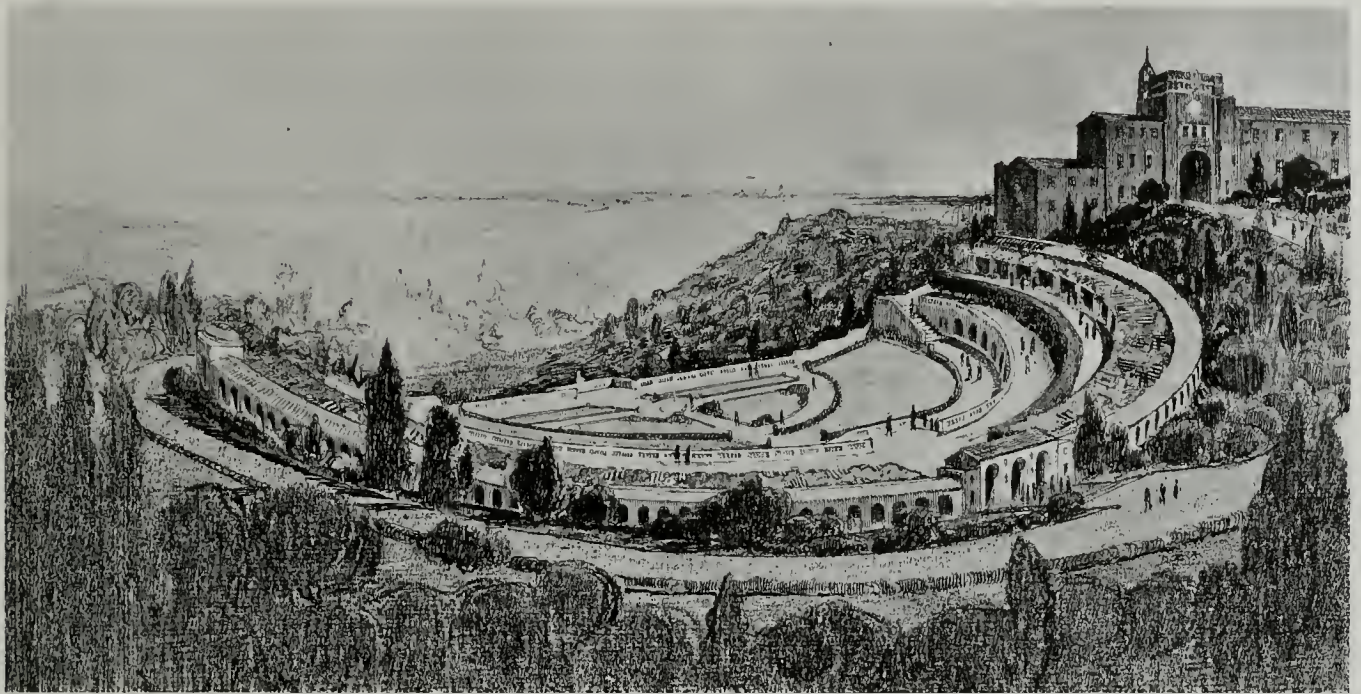

OPEN AIR STUDY GARDEN, THE CHAUTAUQUA OF THE PACIFIC, LOS ANGELES

ALLISON & ALLISON, Architects

Architecture As a Fine Art.

By C. SUMNER, GREENE.

HOW far the architect, so called, may have been responsible for our public taste in building is a matter of conjecture. If the scientist has ever investigated this momentous problem, I must say for myself that I have never heard of it. I have had the pleasure of conversing with a number of very good fellows as well as good architects, and the discourse developed many pleasant and flattering conceits, and in the end I was obliged to come away with a feeling of good fellowship, but no whit wiser. In fact, with all due deference to the profession, I have come to the conclusion that the architect is about the last man in the world from whom one could gain any information upon this subject. In the course of my own professional experience and in observing that of others, I am forced to admit that as creatures of environment few of us are able to thwart the thrust of immediate pressure. Some of us, of course, have our little dreams that come nearly true, paper castles that find embodiment; and there are others whose most lustrous dreams become but nightmares when expressed. Still others there are who find the world a place too noisy in which to dream, so set their muscles tense with doing and depart within the silence of the night they choose to keep as day. Upon the whole, we are a

pretty good sort, no better, no worse, for being architects. That we are as up to date as our brothers, the lawyers and the doctors, seems doubtful; nothing in our work as individuals would lead one to this conclusion; but as a body we have always lacked coherency, and though this condition has improved, it is not yet all that could be desired. Such public respect and consideration as architects as a body have acquired today is due to the organization of the American Institute of Architects. Now, as never before, they have need of their united strength. The education of the architect and the practice of architecture, as they stand today, are pitted against a fast prevailing economic contingent,—the concentration of capital that seeks to control the entire field of building operation, combining real estate, building and investment.

The outlook is not pleasant to contemplate when we see that if this movement develop comparably with the great monopolies, as seems probable, there should be no doubt about the effect it would have upon the so-called architect. It means his elimination from the profession as it exists now. He must be absorbed in a system, transferred to the head of a department shared by engineers and foremen of construction and controlled by an efficiency expert, where he would

apparently have about as much influence upon architecture as a defunct plaster cast of the Venus de Milo would have upon the morals of a draftsman. If, as we said in the beginning, it is a matter of conjecture as to how much the architect so called may have been responsible for our public taste in building, the position into which the present economic movement would push him does not admit of doubt. The architect, so called, would have no responsibility whatever; but if we limit the meaning of the word "architect," we may yet find a ray of hope for the remnant of him that is left.

We may expect that this monopolistic extension to the field of architecture will only divide the sheep from the goats, or the building commodity will heighten the distinction between itself and *Architecture as a Fine Art*; that it will absorb the architect so called, but the real architect will remain *sans pareil*. It is because the popular notion of the word architecture is indefinite, that I have chosen a redundant title to describe my subject. The word architect also is indiscriminating; therefore let us define it thus: An architect is a builder employing the process art. Then only one kind of builder can be an architect, or we belie the definition. To explain further,

we will also define the word "art." There never was a more abused term than this word "art." Though volumes have been written about it, the ghost evades reduction. If one ask the artist, he turns away to cross himself. His art is sacred. But the eggs of the maggot must be laid somewhere, so we will invade the sanctuary. After all, is it his art any more than any other body's? Let us see.

In the January number of *THE ARCHITECT*, Mr. Mathews, in his article entitled "Painting on Walls," says: "One is likely to be grievously misunderstood

in advancing the 'extraordinary notion' that art, either as an individual or a community expression, is a conscious act." His complaint is justified. It is true that the artist is generally and grievously misunderstood by the public, but not less by his fellow artists; and why? Is it not because no two of them can agree upon a definition of art? Is it not because art, like religion, is cult ridden, and each cult has a definition? Do they not all hide the kernel in a husk called estheticism, which is any form of mysticism the

user of the word may decree? Suppose we strip the word of all personality, call it a process, then we can define it thus: Art is a premeditated, correlating arrangement of *the qualities of things*, or worded ideas of them, with the intent *to please*. Art, then is simply two interrelated things, an intent and an act recording that intent. It is just as much a function as walking or breathing. Unless we activate the function ourselves, it matters not to what or where the process is applied; whether to things mental or superior, utilitarian or ideal, profane or sacred; whether near or far removed from us. Related to Man, art can be neither bad nor good, immoral nor moral, neither valueless nor precious, untrue nor true. It is the expressed



MAIN ENTRANCE TO COTTAGE FOR R. C. GEMMELL, SAN DIEGO.
RICHARD S. REQUA, ARCHITECT

personality that employs this function, that embodies all the positives opposed to these negatives of art. In other words, art is accountable to nobody, but the artist is. Upon him as an individual, or as a body, we can fix responsibility. We may not know it, but it is he after all that we laud or condemn, though he shelter himself under his cult. Why, then, should there be a fetish in the name "art"—this process?

Returning to the comment of Mr. Mathews, we now see that he states a palpable fact when he says: "Art, whether an individual or a community expression, is

a conscious act." It is very like saying that two and two make four; not two and three, but two and two. Here the cultist at this point has always stirred up the pot, and hokus pokus! it seems wonderful that two and two make four, just two and two, not two and three. But when we put the question: What is four? why, then the answer pops up at once: Four is two and two, and we wonder how that devilish three could ever have upset our mental equilibrium. If we admit the definition, Art is a premeditated correlating arrangement of the qualities of things, or worded ideas of them, with the intent to please, then a premeditated act with an intent is implied, which is a state of consciousness. The distinction is more important than would seem at first glance. We are not only now able to distinguish in the world that which already exists as natural, pleasurable-ness from that constituted or made up by Man, but we may now differentiate in the personality of the artist that which is natural and that which is art. From this point of view it will be readily seen that much in the world that is supposed to be art is really no more than natural expression. It is probable that this lack of distinction causes artists to disagree, as is certainly the case with the public. Let us return again to the architect.

The student of logical art may question a quotation from Ruskin, but though he only tells us a half truth, he makes that much plain. He says: "A great architect must be a great sculptor or painter; . . . if he is not . . . he is only a builder." If we leave out the word "great," we still have enough residue to explain what Ruskin meant. This partial truth, if one may so call it, that Ruskin strongly insists upon, is not the result of original thought, but a conclusion resulting from his study of the architecture of the Renaissance. If we compare our building in act and intent, with that of this epoch of art process, we can realize to what we have come. We can understand also what at that time was the popular idea of an architect; theoretically we do not

see that we are wanting in the art process, then it is easy to imagine that one of these lovers of the beautiful, an architect of the Renaissance, if he were here today, might look abroad over our land and search almost in vain for evidence of the directing hand of the architect. Here and there he might find an isolated attempt, a valid but pleading argument recorded in material less refractory than public indifference, but as a whole he would find a fortuitous concourse. This seems pessimistic, but is not, not a bit of it; it is

true and we ought to admit it. The outlook for future improvement seems very far from discouraging, but compared to the life of a man the world moves slowly. The hope of the immediate revival of the art process in building seems to point to the awakening interest in city planning. Even though this city planning be of the practical or economic kind, as it must be under the prevailing consideration of today; though whatever the idealist may attempt shall be repressed, or his ideal mutilated, both the citizens and the planners will profit by an awakened public consciousness that in the end must become conscience. That means the selection of the fit for the conditional need, the elimination of the unfit; and this weighing of values is the rock upon which the superstructure art process must build.

But the architect must not be too hopeful of the immediate outcome. His position may long continue to be humble, and his fortitude will, without

doubt, be tried to the utmost. As for his ideal, it must be imperishable. If the larger and more important building operations will not admit of the ideal, he must be content with the lesser or more personal kind afforded by domestic work. He must realize that so long as economic interest holds first consideration there can be no building conforming to art process. For example, if he inquire today, What may the field of building operation for business purposes offer to the architect? shall he not find the answer on the very threshold of the problem, if he ask, Why do we adorn

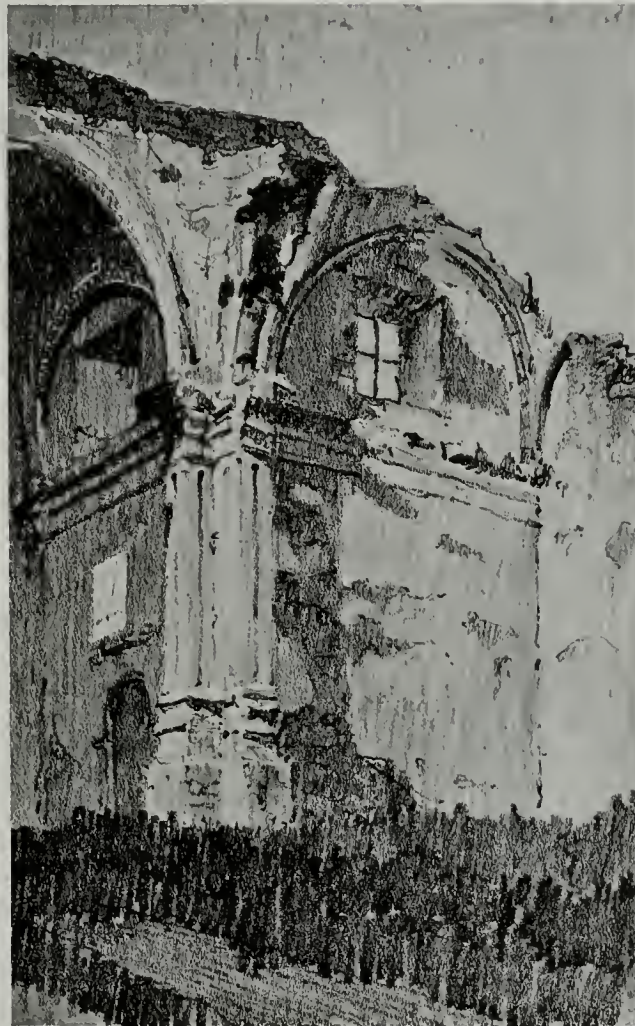

SKETCH. SAN JUAN CAPISTRANO MISSION
H. B. CODY, ARCHITECT

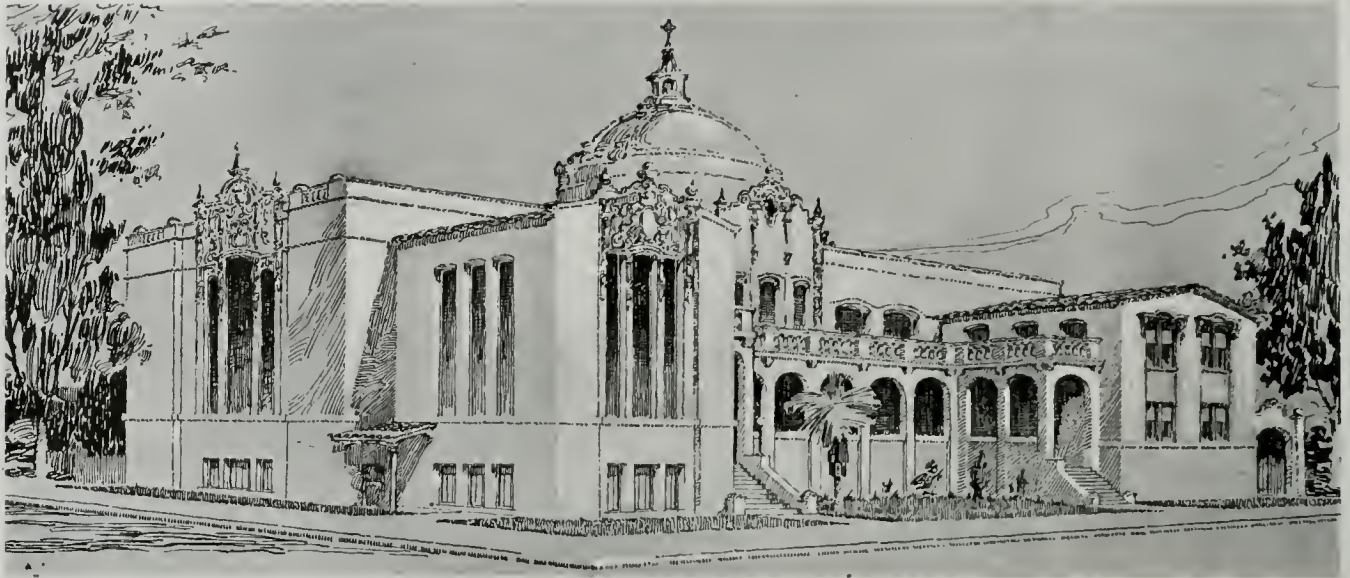

SKETCH. FIRST CONGREGATIONAL CHURCH OF SAN BERNARDINA

TRAIN & WILLIAMS, Architects

the exteriors of these buildings? Can there be any further reason to examine the economic makeshifts behind the mask on the front? Your idealist may miss the gist of the problem in his intolerance of what he would call bad art, but the business man knows right well why we ornament the exteriors of our business buildings, and he would not be ashamed to tell any one, if it were not that he sometimes suffers the architectural cant of the professional Pharisee to glaze his own tough pride; or heighten the admiration of the public, for his own gain. The plain business man, behind the closed door of his so-called architect's consulting room, will say: "Dab it on, Jack; the location demands it; this building's got to rent." The true architect can have no place in such a transaction as this. His ease seems hopeless; his egotism, finding no means of outward expression, strikes back upon

itself. But that is his personal affair. He may complain, he may be discouraged utterly; but that is as it should be, or must be under the existing condition; and though the truth of this be hard to bear, the architect must further submit to the condemnation of the business man, whose indifference can but give place to a momentary impatient contempt, for the dreamer who follows his ideal.

Do not be a pessimist; do not be a knocker, is the slogan of the promoter. If he means anything by this, it is, that if things are not, one must *believe* that they are what they ought to be. To the aims of this class of enthusiast truth is often a detriment; to them, criticism is a felony. At the first adverse word they have a thousand excuses, but they all center to one meaning: art costs too much. It is true that the product of art process does cost more than the machine product,



RESIDENCE OF MR. FRANKLIN P. KNOTT, MONTECITO, CAL.

REGINALD D. JOHNSON, Architect

including efficacious human labor; but for surface advertisement on an office building, one would suppose that the economic necessity would preclude the superfluous. Yet it is not so. There never was a time, as now, when the meretricious had greater vogue, or expenditure was more lavish, while art process is ignored. If from the economic standpoint, it is easy to see in what light the dreamer with an ideal must appear; that his effort must be futile in any commercial capacity; it is difficult to predict his immediate future activities in other lines. Judging from the present, the field for public building, such as schools, theaters, churches, civic and Federal structures, offers but meager promise for his employment. The product of today must be dismissed as inadequately conforming to art process. It is too early to even guess at the future of our country. In the

chaos of unrestrained commercialism, the strife between Labor and Capital continues. Labor opposes capitalistic encroachment with its counterpart, labor control. Both seek to gain in the division of wealth. The capitalist says, "Let us alone"; the workman, "Give us our share." In the embroilment there is no time for better thought. Broadly speaking, if a man have no time to love his neighbor, he will have no time to love art. It is the social instinct that in the past has always made great art possible. Individualism may find isolated support, but never promulgators from the breadth of the land.

Whether or not we may find it possible to revise our present idea of democracy, to insure to the minority and to the weaker the privileges now only enjoyed by those most fitly equipped to secure them, is a question that vitally concerns our national art process. The insidious machine, from year to year has driven from the masses personal expression

by art process, till the student of art must look with deep foreboding upon the future prospect. It is not that the architect may hope from them a future employment for himself, but from them he would draw the future skill that shall make possible his noblest conception. He knows that highest craftsmanship is attainable through knowledge of art process; and without inherent love of the beautiful, that process is and must ever be an inexplicable form, an army without a general. He looks at the masses with keen regret, sees the vast possibilities ignored. He alone seems to know that in the little, the infinite may be expressed in little things. He sees a monstrous social wrong go on, as yet scarcely noticed, as year by year art for the masses disappears. And the people never look into the future, but lightly give over old lamps for new, not realizing their obligation to

buy oil from a company. Under guise of progress, exploitation pursues and the art product sinks into commodity. The promoter or superficial observer may argue that at no time has California been more active in the new and varied forms of so-called architectural production, but to the architect or competent critic, there never was a time when the product as a whole gave more unmistakable sign of degeneracy. This is the heyday of the architect so called, but the long shadows of its afternoon already foretell the night when exploitation ceases to be of use to the possessor of the field; when so-called architecture will have become frozen indeed, but will not be music.

As for the architect *per se*, he need not be wholly discouraged; this is the morning before the day. If his ideal may not allow him, at present, to be the plaything of the rich, that same ideal must be inexorable in the future, if he is not to become their idol. It behooves him to look



"OLD MILL." SKETCH BY ROBERT A. LOCKWOOD



RESIDENCE FOR MR. R. W. RIVES. REGINALD D. JOHNSON, ARCHITECT



RESIDENCE OF HENRY S. HUNTINGTON, PASADENA
MYRON HUNT & ELMER GREY, ARCHITECTS

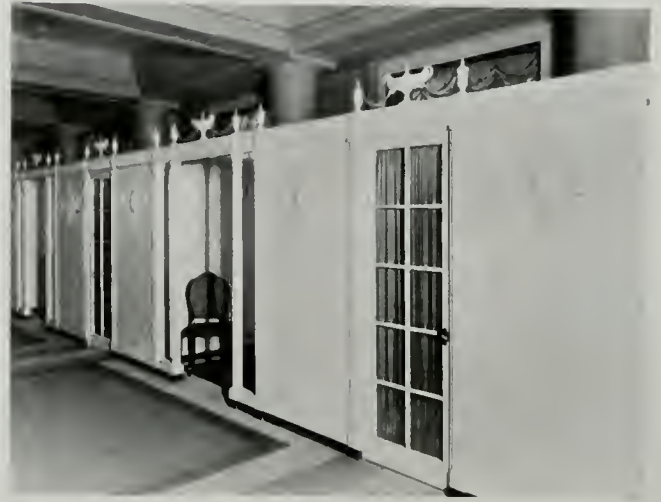

INTERIOR VIEW OF THE VOGUE CO., LOS ANGELES, CAL.
MONTGOMERY & MONTGOMERY ARCHITECTS

well into that future. Art as a luxury, as the privilege of the rich, though it offers endless means of expression, may narrow itself to one theme, "Art for Art's sake." But it seems ill-timed and presumptuous to caution the architect of the future; perhaps it seems culpable to criticise the architect for past offenses. The uncultured ingenuity of some of his attempts very justly falls under criticism of the more scholarly; yet, after all, can anything be worse than the scholarly but vulgar debauch of Greek conventionalism or Gothic symbolism?

The architect of today, *per se*, or including the so called, deserves our sympathy, if not our unqualified respect. Often the only difference between the former and the latter is in years. The former finds life too short, the latter has lived too long. He is fortunate indeed who can hold the vision of youth, but today

he is exotic; while he that is most sophisticated is the native child of the hour, the scapegoat of the commercial persuasionist. And he must use the tools provided for the profession; the trustiest, his education, does not help him to reveal himself, though he use it as a weapon of defense or offense. In the latter function it provides all the material of trade, in ready-made stock, to be applied everywhere and nowhere in particular. If he build not by process of art, he at least builds artfully. It is as if his own natural shrewdness had been cultivated without his consent, to further the end of trade.

The architect *per se*, poor fellow, has been buffeted about from his own cellar to his own garret, browbeaten by city fathers, as he will be, no doubt, by city mothers; but he must still survive, or if not he, then she; or perhaps he and she.



ATELIER PROBLEM. "A MONASTIC CHURCH"

MENTION BY D. R. WILKINSON



HOUSE FOR W. J. MACDONALD, PASADENA.
REGINALD D. JOHNSON ARCHITECT.



HOUSE FOR W. J. MACDONALD, PASADENA.
REGINALD D. JOHNSON, ARCHITECT.



BUNGALOW OF MR. E. D. LIBBEY, NORDHOFF, CAL.
MYRON HUNT AND ELMER GREY, ARCHITECTS



RESIDENCE OF ROBERT E. NEUSTADT, ALTADENA, CAL.
MYRON HUNT AND ELMER GREY, ARCHITECTS.



RESIDENCE OF E. M. FOWLER, CHINO, CAL.
MYRON HUNT, ARCHITECT



LIVING ROOM. RESIDENCE OF E. M. FOWLER, CHINO, CAL.
MYRON HUNT, ARCHITECT



DETAIL RESIDENCE OF ARTHUR, LETTS, HOLLYWOOD.
ARTHUR R. KELLY, ARCHITECT



DETAIL RESIDENCE OF JESSIE L. LASKY, HOLLYWOOD.
ARTHUR R. KELLY, ARCHITECT



SKETCH OF RESIDENCE FOR MR. A. FARRINGTON, PASADENA.
HUDSON & MUNSELL ARCHITECTS



WILLIAM MEAD RESIDENCE, LOS ANGELES.
HUDSON & MUNSELL, ARCHITECTS.



RESIDENCE OF PROF. FRANKLIN THOMAS, PASADENA
MARSTON & VAN PELT, ARCHITECTS



HALL IN RESIDENCE OF MR. A. R. GARFORD, OAK KNOLL, PASADENA.
MARSTON & VAN PELT, ARCHITECTS.



ENTRANCE DETAIL OF THE RESIDENCE FOR MR. A. L. GARFORD OAK KNOLL PASADENA.
MARSTON & VAN PELT. ARCHITECTS



RESIDENCE OF MR. LAWRENCE C. PHIPPS.
KEGLEY & GERITY ARCHITECTS.



RESIDENCE OF DR. L. W. MANSUR. LOS ANGELES.
MORGAN WALLS & MORGAN ARCHITECTS.



INTERIOR SECURITY NATIONAL BANK. LOS ANGELES.
JOHN PARKINSON ARCHITECT



INTERIOR



EXTERIOR

CHAPEL OF ST. MARY BY THE SEA, BISHOP'S SCHOOL FOR GIRLS, LA JOLLA, CAL.

CARLETON M. WINSLOW, ARCHITECT



MAIN BUILDING UNIVERSITY OF CALIFORNIA, CITRUS EXPERIMENT STATION, RIVERSIDE.
LESTER H. HIBBARD AND H. B. CODY, ARCHITECTS



DETAIL OF E. M. FOWLER RESIDENCE, CHINO, CAL. MYRON HUNT, ARCHITECT.

THE ARCHITECT

PLATE 66

VOL. XIII, NO. 4



SKETCH BY D. R. WILKINSON



RESIDENCE OF H. T. SINCLAIR, OJAI VALLEY, VENTURA COUNTY.
RICHARD S. REQUA, ARCHITECT.



COMPLETED PORTION OF CIVIC IMPROVEMENTS, OJAI, CAL.

RICHARD S. REQUA, ARCHITECT



NORTHEAST BRANCH LIBRARY, LOS ANGELES.
LESTER H. HIBBARD AND H. B. CODY, ARCHITECTS



PROPOSED BUILDINGS FOR THE CHAUTAUQUA OF THE PACIFIC, LOS ANGELES.
ALLISON & ALLISON, ARCHITECTS



DINING ROOM. RESIDENCE OF MR. FRANK EMERY, OAK KNOLL, PASADENA.
ELMER GREY, ARCHITECT.



LIVING ROOM. RESIDENCE OF MR. FRANK EMERY, OAK KNOLL, PASADENA.
ELMER GREY, ARCHITECT

Southern California Architectural Exhibition

By ELMER GREY

THE Sixth Annual Exhibition of the Southern California Chapter of the American Institute of Architects was held in the Metropolitan Building, Los Angeles, beginning March first and closing March

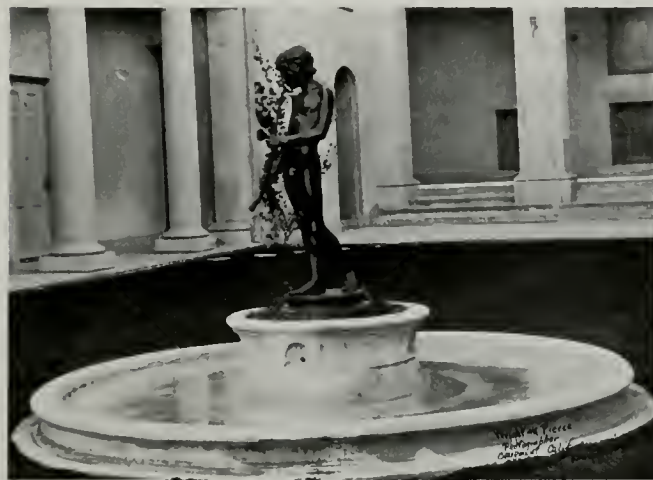

"SPANISH MUSIC" FOUNTAIN, POMONA COLLEGE
BURT W. JOHNSON, Sculptor MYRON HUNT, Architect

fifteenth. The exhibit opened with a private view to which friends of the exhibitors were invited and to which there was an attendance of over two thousand. The Exhibition Committee consisted of Messrs. Myron Hunt, Alfred Rosenheim, S. Tilden Norton, John C. Austin, and Sylvanus Marston. It had been a question with many whether it would be well to hold an exhibition this year, owing to the apparent scarcity of new material, but this was hardly evident in the exhibition, while the unusual quality of a few of the exhibits made holding one this year more than worth while. The value of such an exhibition lies, of course, not in the number of buildings shown, but in the inspiration imparted, and the new impulse given by perhaps a few. One such display, for example, consisted of the new civic center of the town of Nordhoff, in the Ojai Valley, because it showed how very much can be done with quite commonplace material when a community is actuated by the right spirit. Until recently, Nordhoff was a sleepy little place, notable for nothing in particular except its beautiful situation. A few people of wealth and taste had their winter homes there, however, and, unlike most people of that kind, were not satisfied at that, but went further in an attempt to beautify the business portion of the town. This portion had consisted of the regulation "general store," frame postoffice, etc. Now, with the aid of good taste, energy, and a small amount of funds, it has been completely transformed. Spanish arcades have been built on both sides of the street, a postoffice has been designed in the same style, and a miniature Giralda. Drawings and photographs of these improvements, the work of Richard S. Requa, were shown at the exhibition, and also an interesting house in the same locality by the same architect.

Other phases of city planning were shown in what

was perhaps the largest exhibit of city planning yet shown in Los Angeles. Another definite trend of thought noticeable in the exhibition was the decided prevalence of the Spanish style—a fact which augurs well for a distinctive architectural character in Southern California. Another interesting feature of the exhibition consisted of several displays from landscape architects, namely: Florence Yoch, Paul J. Howard, R. S. Rankin and Howard & Smith. Besides showing photographs of executed work, these exhibitors contributed potted palms, bay trees and even a real and growing miniature garden. Interior decorators were represented in an attractive way by John Holtzelaw, Geo. W. Reynolds and the Chammell-Smith-Chaffin Co.

Another phase of the exhibition contributing not a little to its attractiveness, consisted of sculptural work by Miss Maud Daggett, Mardon & Ballough, Julia Bracken Wendt, Burt W. Johnson and Felix Peano. Mural decorations by James E. McBurney and Ella



"MILDRED RAYMOND" FOUNTAIN
MAUD DAGGETT, Sculptress

Shepard Bush were noticeable for their good quality. Large drawings of the Chautauqua of the Pacific, by Allison & Allison, and many photographs and drawings of school buildings by the same firm, were exhibited. Morgan, Walls & Morgan showed some interesting commercial work. Dodd & Richards showed, among other things, a very interesting moving picture theater, noteworthy because most buildings of this kind show very little restraint and study, while this one, although sufficiently joyous for its purpose, was thoroughly dignified. H. M. Patterson showed the court of a patio house, which was interesting because built on different levels, the two connected with stairways, and the arches of the arcade following the stairways in a pleasing and novel manner.

Myron Hunt had a large display and among other things showed an interesting view of the Fowler residence at Chino, noteworthy because of its decidedly foreign and almost medieval character. Sitting on one of its window niches, screened with a well-studied Spanish grill, one could almost imagine oneself in a different day and in a foreign land.

Marston & Van Pelt had a large display, the charming little thumb-nail water-color sketches by Mr. Van Pelt being particularly pleasing. A number

of exceptional sketches by Duane Lyon were shown on a neighboring wall.

One of the interesting perspectives in the exhibit was that of the house of Mrs. William H. Bliss, of which Carleton Monroe Winslow was the architect. The house exemplified the trend toward the Spanish style previously mentioned. It is situated in the picturesque valley of Montecito, where are to be found some of the grandest mountain and ocean views in the country. It is almost surrounded by thickly growing oak trees, and in order to obtain the benefit of these views, a tower was incorporated as a feature of the design. Much has been said against the use of

towers in domestic architecture, but here surely was the place for one, and it was well handled.

Hibbard & Cody showed a number of very interesting designs, both in sketch form and by means of photographs. Mr. Cody's sketches are always the admiration of draftsmen and architects. A number of beautiful lead pencil drawings made out-of-doors were shown by Mr. R. A. Lockwood.

Several interesting Atelier problems were noticeable. Drawings showing the First Methodist Episcopal Church of Los Angeles and the tower of the Los Angeles High School, by John C. Austin, were both good in design and clever pieces of water-color work. Other interesting water-color work was that of Frank T. Kegley and H. Scott Gerity. Among these, that of a bungalow court was particularly good. One of the most brilliant pieces of color work in the exhibit was that of a Spanish house by the Garden City Company of California, architects.

Mr. Arthur Kelly showed, among other things, an interesting lead pencil study for the arrangement of a Spanish doorway. These showed the layman, perhaps better than anything else could, the amount of thought which may go into the study of such a feature. A large hospital building by

the same architect is notable because of its fine situation, its simple masses and well-studied window arrangement.

Reginald D. Johnson had one of the largest exhibits, also noticeable because of a number of fine, large, well-designed houses in the Spanish and Italian style. One of these, a house for Dr. J. S. Tanner, was particularly admired by architects because of the closeness of its adherence to original Italian feeling.

One of the features which differentiated this year's exhibit from that of previous years was the display of the Los Angeles Polytechnic High School, the Los



EXTENSION TO S. W. WATTLES' GARDEN, HOLLYWOOD
ELMER GREY ARCHITECT

Angeles High School and the University of Southern California. These exhibits showed an evolution in high school training. Only a few years ago the high school student would graduate in almost total ignorance of historic styles of architecture. A casual glance at this display showed that nowadays such students become thoroughly familiar with the styles, which of course must necessarily be of inestimable value to them in after life. Other architects exhibiting were: Frohman & Martin, A. D. Hill, S. Tilden Norton, Thos. F. Power, A. B. Benton, Cooper & Lee, Lyman Farwell, John J. Fraunfelder, A. S. Heine-man, Chas. H. Kysor, Montgomery & Montgomery, and Neher & Skilling.

The exhibition was held under the management of Miss M. L. Schmidt in connection with a building material exhibit which was started by Miss Schmidt nearly three years ago and has proved itself of very great value to the Los Angeles architects and building public. The exhibit does not confine itself to one display of a kind, but gives an opportunity to compare many of the same kind.

Recently a draftsman employment bureau and architects' catalog service has been installed.



ENTRANCE TO H. L. SMITH RESIDENCE, SOUTH PASADENA

JOHN P. KREMPER & WALTER E. ERKES, ARCHITECTS

The Historical Tradition

What is originality in art? Perhaps it is easier to define what it is not; and this may be done by saying that it is never a wilful rejection of what have been accepted as the necessary laws of the various forms of art. Thus, in reasoning, originality lies not in discarding the necessary laws of thought, but in using them to express new intellectual conceptions; in poetry, originality consists not in discarding the

necessary laws of rhythm, but in finding new rhythms within the limits of those laws. Most of the features of architecture that have persisted through various fluctuations of taste owe their preservation to the fact that they have been proved by experience to be necessary; and it will be found that none of them precludes the exercise of individual taste, any more than the acceptance of the syllogism or of the laws of rhythm prevents new thinkers and new poets from saying what has never been said before.

Once this is clearly understood, it will be seen that the supposed conflict between originality and tradition is no conflict at all.

In citing logic and poetry, those arts have been purposely chosen of which the laws will perhaps best help to explain and illustrate the character of architectural limitations. A building, for whatever purpose erected, must be built in strict accordance with the requirements of that purpose; in other words, it must have a reason for being as it is and must be as it is for that reason. Its decoration must harmonize with the structural limitations (which is by no means the same thing as saying that all decoration must be structural), and from this harmony of the general scheme of decoration with the building, and of the details of the deco-

ration with each other, springs the rhythm that distinguishes architecture from mere construction. Thus all good architecture and good decoration (which, it must never be forgotten, is only interior architecture) must be based on rhythm and logic. A house, or room, must be decorated as it is because no other decoration would harmonize as well with the plan.

To conform to a style, then, is to accept those rules of proportion which the artistic experience of centuries has established as the best, while within those limits allowing free scope to the individual requirements



PRELIMINARY SKETCH FIRST METHODIST CHURCH FOR A SUBURBAN TOWN H. M. PATTERSON, Architect



LA JOLLA CONGREGATIONAL CHURCH C. M. WINSLOW AND R. D. JOHNSON Associate Architects

which must inevitably modify every house or room adapted to the use and convenience of its occupants.

There is one thing more to be said in defense of conformity to style, and that is, the difficulty of getting rid of style. Strive as we may for originality, we are hampered at every turn by an artistic tradition of over two thousand years. Does any but the most inexperienced architect really think that he can ever rid himself of such an inheritance? He may mutilate or misapply the component parts of his design, but he cannot originate a whole new architectural alphabet. The chances are that he will not find it easy to invent one wholly new moulding.

Many persons object not only to any attempt at uniformity of style, but to the use of any recognized style in the decoration of a room. They characterize

it, according to their individual views, as "servile," "formal," or "pretentious."

It has already been suggested that to conform within rational limits to a given style is no more servile than to pay one's taxes or to write according to the rules of grammar. As to the accusations of formality and pretentiousness, they may probably be explained by the fact that most Americans necessarily form their idea of the great European styles from public buildings and palaces. As a matter of fact, the private apartments in the smaller dwelling houses built in Europe between 1650 and 1800 were far simpler, less pretentious and more practical in treatment than those in the average modern house.

It is therefore hoped that the antagonists of "style," when they are shown that to follow a certain style is not to sacrifice either convenience or imagination, but to give more latitude to both, will withdraw an opposition which seems to be based on a misapprehension of facts.—From "The Decoration of Houses," by EDITH WHARTON.



FIRST METHODIST EPISCOPAL CHURCH LOS ANGELES JOHN C. AUSTIN, Architect

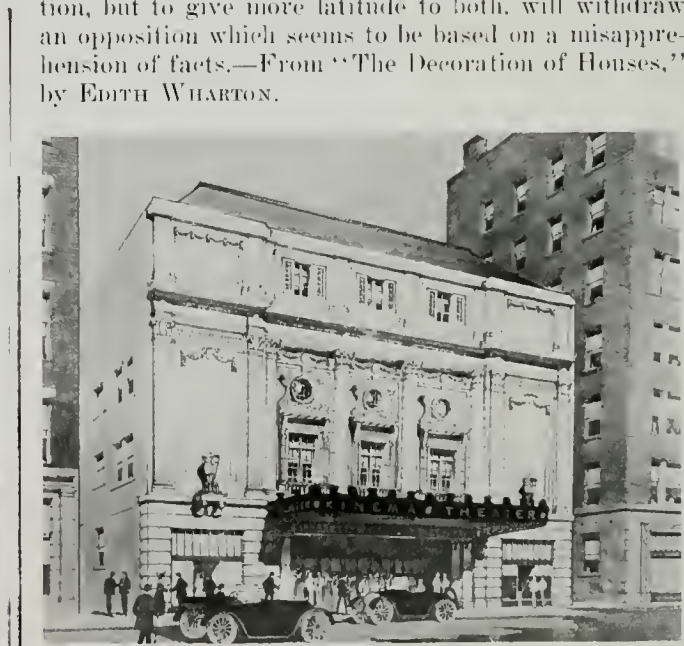

KINEMA THEATRE, LOS ANGELES DODD & RICHARDS, Architects

DAILY CONSTRUCTION NEWS

PUBLISHED BY

THE ARCHITECT PRESS

Special attention of San Francisco and Bay Counties Architects is called to the fact that we start, immediately, a daily report service of Building Construction in connection with *The Architect*, which is produced by our own Printing and Photo-Engraving Plants.

We propose to publish advance information when the Architect is ready to have it published. We realize the extreme annoyance to Architects when this information is given out prior to your desires; it takes up not only your time and patience, but also that of the contractor and material man, being of no avail and producing only provocation. We invite your co-operation to produce an honest, accurate and valuable information service, which will also be for your service and advantage.

You are familiar with the character and make-up of *The Architect*, in which we illustrate your work in a manner that is creditable to its value and to our great West. We propose to conduct our information service along the same advanced lines.

Daily Construction News will include advance service, building permits, awarded contracts and general information of value to its subscribers, and supply a medium in which your messages can be promptly conveyed to the Building Industry. We invite your consideration to serve you with *The Architect*, and furnish your building information through the *Daily Construction News*.

245 Mission St.
Phone Douglas 3424

THE ARCHITECT PRESS

J. A. DRUMMOND, Proprietor.

COMPETITION FOR A SMALL HOUSE AND GARAGE

To be Built of Brick and Other Clay Products

FIRST PRIZE \$500.00
SECOND PRIZE \$300.00
THIRD PRIZE \$150.00

Mentions:
Competition Closes
June 1, 1917

FOURTH PRIZE \$100.00
FIFTH PRIZE \$50.00
SIXTH PRIZE \$50.00

Competition open to all Architects and Draughtsmen on the Pacific Coast

PROGRAM

THE problem is a small detached house and accompanying garage suitable to the climatic and landscape conditions of California.

The outer walls of both buildings shall be designed for brick construction, trimmed with brick or terra cotta and to have an air space in the walls.

The foundations are to be designed for brick and the roofs are to be covered with clay tile.



SITE

The house is to be built upon a level lot in a town or suburb of a large city. The width of the lot is to be not less than 50 feet nor more than 100 feet, with a depth not exceeding 150 feet.

REQUIREMENTS OF HOUSE

The house shall contain an entrance hall, living room, dining room, kitchen, pantries, porches, etc., three main bed rooms with two bath rooms and two sleeping porches. There will also be one other sleeping room and bath for servant.

REQUIREMENTS OF GARAGE

The garage shall be provided to accommodate one machine, wash rack, etc.

COSTS

The total cost of house exclusive of the land shall not exceed \$8,500.00, which shall include excavating, heating, plumbing, lighting fixtures, etc., but exclude planting or gardening effect.

The total cost of the garage shall not exceed \$750.

CUBIC CONTENTS

Houses of this type of construction have been built in this section of the country at a cost of 25 cents per cubic foot, and this rate shall be taken as the basis for

computing the cost, and no design whose cubical contents shall exceed 34,000 cubic feet will be considered. Porches and verandas are to be figured separately at one-fourth of their total cubage and their cost is to be included in the total cost of the house.

The garage shall be figured at 18 cents per cubic foot.

MEASUREMENTS

The measurements for computing the contents of both buildings must be taken from the outside of the exterior walls and from the basement floor level, if any, of the house, to one-half the average height of the roof. If only a portion of the basement is excavated below the house, then the measurement for the unexcavated portion shall be taken from a two-foot level below the first floor line.

The measurements for the garage shall be taken from the floor line, to one-half the average height of the roof.

DRAWINGS REQUIRED

There are to be two sheets of drawings. On the first sheet a pen and ink perspective of the house without wash or color, drawn at a scale of four feet to one inch; a detail of the front entrance at a scale of three-fourths inch to one foot, with other details if desired; and a pen and ink perspective of garage at a scale of four feet to one inch.

On the second sheet a plan of the first floor, and, if used, the basement and second floor, at a scale of eight feet to one inch; a section at a scale of three-fourths inch to one foot showing the construction of exterior walls with cornice; and schedule of cubage. In connection with the plan of the first floor, show the development of the whole lot in reference to the placing of the house and garage, the paths and planting. This plan is to be rendered in India ink wash. No color allowed. The cut of walls on the plan of the building will be blocked in solid. Both drawings to have the title, "Competition for a Small Brick House and Garage."

PROGRAM -- BRICK HOUSE AND GARAGE COMPETITION

SIZE OF DRAWINGS

The size of both sheets is to be 20 inches by 26 inches, with a border line drawn one inch from the edge. The paper is to be white and not mounted. Tracing paper not allowed. All drawings shall be delivered flat without any mark of identification and shall be enclosed in a sealed wrapper, on the outside of which shall be lettered "The Architect," 245 Mission Street, San Francisco, Cal., and the title, "Competition Drawing for a Small Brick House." The wrapper shall contain with the drawings a sealed envelope, enclosing the name and address of the Competitor.

DELIVERY OF DRAWINGS

The drawings shall be delivered flat to "The Architect," 245 Mission Street, San Francisco, California, not later than 12 noon upon the first day of June, 1917. Any questions must be sent before April 1st to "The Architect," and answers, will be published in the April issue.

The designs shall be judged by a jury of three members of the Architectural Profession,—one from the San Francisco Chapter of the A. I. A., one from the Southern Chapter of the A. I. A., and one from the San Francisco Architectural Club.

First consideration will be given to appropriateness of design in an æsthetic sense to the material employed, and its fitness for location and environment in California.

Second, excellence in plan.

Drawings which do not reach the requirements of the program will not be considered.

The prize drawings are to become the property of "The Architect" and the right is reserved to publish or exhibit all or any of the others.

The full name and address of the designer will be given in connection with each design published.

For the design placed first there will be given a prize of \$500; second, \$300; third, \$150; fourth, \$100; fifth \$50; and sixth, \$50.

NOTICE

The competition is open to all Architects and Draftsmen on the Pacific Coast. The prize and mentioned drawings will be published in "The Architect," with the criticisms of the Jury.

The competition is possible through the courtesy of the Editor of "The Architect." It is conducted under the patronage of the San Francisco Chapter of the American Institute of Architects, the Southern Chapter of the American Institute of Architects and the San Francisco Architectural Club.

The generous donations made by the following manufacturers of clay products have made these prizes possible:

Alberhill Coal and Clay Company, Los Angeles
 Brick Builders' Bureau, San Francisco
 Brick Manufacturers' Association, San Francisco
 Fresno Brick and Tile Company, Fresno
 Gladding, McBean & Co., San Francisco
 Los Angeles Brick Company, Los Angeles
 Los Angeles Pressed Brick Company, Los Angeles
 N. Clark & Sons, San Francisco
 Pacific Sewer Pipe Company, Los Angeles
 Richmond Pressed Brick Works, Richmond, Cal.
 Simons Brick Company, Los Angeles
 Standard Brick Company, Los Angeles
 Steiger Terra Cotta & Pottery Works, San Francisco
 The K. & K. Brick Company, Los Angeles

The aim of this competition is to create a sustained interest in the building of artistic and practical brick houses of moderate cost, and to demonstrate that houses built of these materials cost little more than those built of wood.

Competition approved by the San Francisco Subcommittee of the American Institute of Architects.



Telephone Market 2970

SARSI STUDIOS

Garden Furniture in Pompeiian Stone
 Art Caen Stone Mantels, Etc.

361 Golden Gate Avenue

San Francisco



THE ARCHITECT

VOL. XIII

SAN FRANCISCO, APRIL, 1917

NO. 4

Editorial.

THE ARCHITECT would have been glad to publish more selections from the Southern California Architectural Exhibition, had space permitted. The showing is creditable, the general standard is high, and, in particular, there are several extremely charming compositions, of good design in themselves, but especially effective in the luxurious Southern California setting. The exhibition is ably reviewed elsewhere in this issue, but we cannot refrain from adding a word of appreciation.

In the last number of the *Mining and Scientific Press* appears an editorial which is so able and so apt, that we have obtained permission to reprint it. To a profession which reflects conditions of business and the public state of mind as quickly and acutely as architecture does, the matter in the following editorial is worth thoughtful consideration:

Business Not As Usual.

Several of our Eastern contemporaries, not fully realizing the extent of the industrial reorganization that military preparation must involve, have made what we venture to call the serious mistake, on the morning of the declaration of war against Germany, of going out of their way to recommend "Business as Usual," in the course of which they reiterate the slogan adopted by the British at the beginning of hostilities. The advice to keep cool, not to slacken routine effort, to throw fresh energy into constructive work, to expand



Upper. Goodell Residence. Showing Tree and House in Back Ground. By Florence Yoch
Lower. Statue of Allen Phipps. Maud Daggett, Sculptress.

business with a view to "giving strength to the man who actually fights," and so forth, is well enough in its way, but it is only too likely to be converted into selfish detachment and crass self-interest. The Great War has given us three infamous or pitiable sayings—each reader may select his own adjective, gently or strongly opprobrious, as he sees fit—those three are "a scrap of paper," "business as usual," and "too proud to fight." Two of them have gone to the scrap-heap; the first has yet to be driven down the throat of him who uttered it. "Business as usual" is not for us to echo. When the guns of Liège could almost be heard in England, the business was considered so usual that young men played cricket and older men played golf as if nothing had happened. They have learned since then how their unpreparedness has cost the lives of thousands of brave men and prolonged the war by months and years. They have atoned honorably and gloriously for their early mistake; we shall have no excuse for committing a like blunder, for their example is too recent. Let us imitate not the blunder but the splendid rectification of it. The business in which we are engaged is most unusual and we should realize it every moment of our day. All that we do should have a newer meaning and a deeper purpose—to serve our country, to work for a great cause, to do our share in promoting the only result that will make the world a fit place where free men may live and pursue happiness in an orderly way.

No embarrassing Sounds

of rushing and gurgling water can be heard from the *Kwoy-eta* closet. It cannot be heard outside the bathroom door.

Kwoy-eta suppresses those sounds your clients do not want to hear --- yet has an extraordinarily strong flush.

Kwoy-eta is an unusually attractive closet, made of pure white, vitreous china--white all the way through.



Like all the "Pacific" line it is *guaranteed forever* against any defects in workmanship or material.

"Pacific"



PLUMBING FIXTURES

For sale by all jobbers

Main Offices and Showroom

67 New Montgomery St.

San Francisco, Cal.

Factories

Richmond, Cal.

Official News of Pacific Coast Chapters, A. I. A.

The Architect is the Official Organ of the San Francisco Chapter, Southern California Chapter and Washington State Chapter, A. I. A.

The regular minutes of meetings of all Pacific Coast Chapters of the American Institute of Architects are published on this page each month.

San Francisco Chapter, 1881—President, Edgar A. Mathews, 251 Post Street, San Francisco, Cal. Secretary, Morris M. Bruce, Flood Building, San Francisco, Cal. Chairman of Committee on Public Information, William B. Faville, Balboa Building, San Francisco. Chairman of Committee on Competition, William Mooser, Nevada Bank Building, San Francisco. Date of Meetings, third Thursday of every month; Annual, October.

Southern California Chapter, 1891—President, J. E. Allison, 1405 Hibernian Building, Los Angeles, Cal. Secretary, A. R. Walker, 1402 Hibernian Building, Los Angeles, Cal. Chairman of Committee on Information, W. C. Pennell, Wright & Callender Building, Los Angeles. Date of Meetings, second Tuesday; except July and August at Los Angeles.

Oregon Chapter, 1911—President, Joseph Jacobberger, Board of Trade Building, Portland, Ore. Secretary, W. C. Knighton, 307-309 Tilford Building, Portland, Ore. Chairman of Committee on Public Information, Joseph Jacobberger. Date of Meetings, third Thursday of every month at Portland; Annual, October.

Washington State Chapter, 1894—President, Charles H. Behl, Seattle.



First Vice-President, Daniel R. Huntington, Seattle. Second Vice-President, George Gove, Tacoma. Third Vice-President, L. L. Rand, Spokane. Secretary, J. C. Côté, Seattle. Treasurer, Ellsworth P. Storey, Seattle. Counsel, Charles H. Alden. Date of Meetings, first Wednesday, except July, August and September at Seattle, except one in spring at Tacoma. Annual, November.

The American Institute of Architects—The Octagon, Washington, D. C. Officers for 1917: President, John Lawrence Mauran, St. Louis, Mo.; First Vice-President, C. Grant La Farge, New York City, N. Y.; Second Vice-President, W. R. B. Willcox, 400 Boston Block, Seattle, Wash.; Secretary, Burt L. Fenner, New York City, N. Y.; Treasurer, D. Everett Waid, 1 Madison Ave., New York City, N. Y.

Board of Directors for One Year—Charles A. Coolidge, 122 Ames Building, Boston, Mass.; Charles A. Favrot, 505 Perrin Building, New Orleans, La.; Elmer C. Jensen, 1401 New York Life Building, Chicago, Ill. *For Two Years*—Edwin H. Brown, 716 Fourth Avenue, Minneapolis, Minn.; Ben J. Lubsch, Reliance Building, Kansas City, Mo.; Horace Wells Sellers, 1301 Stephen Girard Building, Philadelphia, Pa. *For Three Years*—William B. Faville, Balboa Building, San Francisco, Cal.; Burt L. Fenner, New York City; Thomas R. Kimball, Omaha, Neb.

Minutes of San Francisco Chapter

The regular monthly meeting of the San Francisco Chapter of the American Institute of Architects was held at the Chapter room, 233 Post Street, on Thursday, March 15, 1917. The meeting was called to order by Mr. Edgar A. Mathews, the President, at 4 P. M.

Mr. T. Naitow, Professor of Architecture of Waseda University, Tokio, Japan, was present as a guest of the chapter.

MINUTES

The minutes of the regular meeting held on January 18th, the adjourned meeting on January 20th and the special meetings held on January 23d and March 1st, 1917, were read and approved.

STANDING COMMITTEES

There were no reports from the standing committees.

COMMUNICATIONS

From Mr. George W. Gerhard, Secretary of the Civic League of Improvement Clubs relative to the bill authorizing cities to establish zones for the various classes of structures in residence and manufacturing sections; from Mr. E. C. Kemper, stating that Mr. Albert Sutton was discontinued as an Institute member on December 31, 1916, for the non-payment of dues, and one enclosing copies of the new Constitution and By-Laws of the Institute.

NEW BUSINESS

Mr. Mooser gave notice that he will propose amending the By-Laws to enlarge membership of the Board of Directors.

MEMBERSHIP

Mr. James T. Narbett and Mr. James A. Magee, having made the necessary application and having been balloted upon, thirty-six ballots were received and counted and Messrs. Narbett and Magee were declared unanimously elected to Chapter membership.

ADJOURNMENT

There being no further business before the Chapter, the meeting adjourned at 5:15 P. M.

Subject to approval..... 1917.

MORRIS M. BRUCE,
Secretary.

A special meeting of the San Francisco Chapter of the American Institute of Architects was held on April 10, 1917, after a dinner at Tai's Cafe, 168 O'Farrell Street, at which the following members were present: Edgar A. Mathews, President; Morris M. Bruce, Secretary; Sylvain Schmittacher, Vice-President; G. Alexander Wright, Henry C. Smith, Harris Allen, Arthur T. Ehrenpfort, Walter H. Parker, William Mooser, John Bakewell, Jr., and James A. Magee, and the following guests: Will S. Hebbard, Octavius Morgan, John P. Krempel, and Frederick L. Roehrig, of the Southern District of the California State Board of Architecture, and Edwin Bergstrom, of the Southern California Chapter of the American Institute of Architects.

Mr. William Mooser, of the Legislative Committee, made a report on the so-called "Architects' Law" before the Legislature. The reports are as follows:

ASSEMBLY BILL 1126

To the President and Members
of the San Francisco Chapter, A. I. A.

GENTLEMEN:

A bill known as Assembly Bill No. 1126 was introduced into the present Legislature by Assemblyman Wishard, from Los Angeles, at the request of the Southern California Chapter of the A. I. A.

The bill was introduced at this session mainly to get the point of



VIEW OF THE SOUTHERN CALIFORNIA ARCHITECTURAL EXHIBITION IN METROPOLITAN MATERIAL EXHIBIT



INTERESTING new effects in color stucco are reproduced in full color and described in our monograph "Color Tones in Stucco". These effects are the result of a number of experiments in toning white stucco with a colored aggregate—such as pink, yellow, light red and green marble and granite screenings, warm-tinted sands and gravels—or with combinations of these. The color effects secured are not monotones but are warm, variegated, and full of life, individuality, and texture. The monograph gives the formula for each sample shown, contains a list of colored aggregate sources, and a convenient guide to color stucco specifications. A copy will be mailed to you upon request. The Atlas Portland Cement Company, New York or Chicago.

view, not only of the Legislature, but from any and all others interested in building, and of the architects as well. It certainly was a huge success in securing different viewpoints. No better way could possibly have been devised by which so much information could be procured in so short a time. As opposing the bill *in toto*, the engineers carried off the honors; the speculating builders from Los Angeles came next, but not in the same class, and here and there came others, not excepting a few Assemblymen on the Judiciary Committee, who by their training as lawyers would be expected to support such a bill. However, the whole thing as gleaned from the two meetings held before the Assembly Judiciary Committee was very inspiring to the architect.

At the first meeting there were some twelve architects present, six from Los Angeles and six from San Francisco, and about seven or eight engineers from San Francisco, two persons representing speculative building concerns from Los Angeles, and one representative from the General Contractors' Association of San Francisco. The meeting lasted some three hours, at which there were thirteen members of the Judiciary Committee.

The second meeting before the same committee a week later was attended by some thirty engineers from San Francisco and Sacramento and other places, representatives of the San Francisco General Contractors' Association and some representatives of speculative building concerns of Los Angeles, and many other persons interested in building, and one architect from Los Angeles and two from San Francisco; and if the first meeting was warm, the last one was "hot" and then some. Of all the misstatements and misrepresentations one ever heard hurled at the bill and at architects in general and against our profession, including the State Board of Architecture and the existing law, and of all the arrogant, conceited, egotistical and vain persons one ever heard get up and talk on the building business, the engineers carried away all the honors, with the emphasis on the "honors." They all seemed to have attempted one after the other to see how far they could not only ridicule the architectural profession, but the architects as well, and of all the statements made by men who at least from "fair play" and "common decency," ought to know better; one sat there absolutely dumbfounded and went away from the meeting with the absolute conviction that architects as constructors were not even in the class of students; that, in fact, architects themselves admit they know nothing about construction; they were mere dreamers, but of wonderful imaginations, but no more; that no building, even the merely ordinary one, is ever attempted by architects without the assistance, nay, the turning over of the construction absolutely to the engineer, until positively one had to get a pin and stick himself to see whether what one heard was a dream or a reality.

They declared that the State law now on the books as it relates to architecture and construction is a "farce"; is a mere nothing. The State Board of Architecture as represented by its members as architects—well, nothing; that the proposed bill was framed so architects could monopolize the business entirely; and as to the necessity of such a bill for "public safety," it was purely imaginary. No buildings ever fall down and none are badly built, so there was absolutely no excuse for such a bill. The architects were trying to force the engineers to be licensed, and in the last analysis, the engineer was the only thing "worth while" when it comes to buildings, and they all joined in with the "we are it"—all in one chorus.

Now I have not half covered what actually took place, and by engineers whose standing—well here they are: Galloway, Markwart, Snyder, Thurston, Couchet, and many others. Of Galloway I will make an exception. He stuck by his principles against registration pure and simple. With such principle there is no quarrel, for one may find among the architectural profession many who take the same ground, but I think it must be conceded to be a rather narrow viewpoint. But to all the others, to at least thirty per cent of them I take off my hat to their conceit and egotism. When one was asked the question, he went squarely on record that the bill would tend to create monopoly by architects. They attacked the composition of the proposed new Board, two engineers and four architects and one university professor, as putting into the hands of a few architects an awful power, that may be used "badly," although they admitted that the ratio of practicing architects and engineers in the building line in this State is about four to one in favor of the architects.

Thurston represented the General Contractors' Association, and they wanted the elimination of the licensed man or supervision of the work. In other words, they want to provide that an owner can buy a set of plans and let his job to a general contractor who could superintend the work, and in one breath he admitted that as a rule the general contractor only knew the required size of a girder or joists by a "rule of thumb" (guesswork), and yet questioned in accordance with that rule, that it was good enough to supervise building construction.

When asked how the Building Department of the San Francisco Board of Works was conducted, he replied that the plans for the structural parts of the building were examined into by an engineer. Asked how that engineer was appointed, and replied that it was by examination as to his ability, and yet in another breath disputed the purpose of this proposed bill, because it required that any person desiring to design and supervise building operations should pass some examination.

Very few of those who spoke or attended the meetings seemed to know of the real reason for the bill and were carried away absolutely with the firm opinion that it was an architect's bill, pure and simple, and its evident intent was to create an architectural monopoly in building, when in fact its intent is quite the reverse. But some one

had poisoned the minds of most of the engineers so that they were not able to exhibit common decency and courtesy to the efforts of the architects to better building conditions. They evidently knew that any bill presented on the broad ground of "public safety" and "competence" in building, designing and operations could not be argued against except perhaps in its minor parts, so they adopted the very old and rather undignified way of beating a bill by misrepresenting the issue and so befogging the intent that to the already suspicious mind of the average legislator the tangle would be so great that confusion would reign and defeat come.

The main purpose of the engineers seemed to be against a license. Next, that if a matter of this kind is to be sought, the remedy is in a State-wide building code. Now for a moment let us analyze this feature. The first question that naturally presents itself is, How far should the "State," meaning each county or municipality, go in its examination of plans for buildings and in its inspection of building operations by a bureau of paid men to fix a responsibility as to the structural safety? In the first place, should the State (the taxpayer) be charged with such an undertaking? Should the individual be permitted to build as he desires and only be stopped or the public safeguarded through the employment of sufficient persons by each municipality as will insure such inspection of building operations, so that sound building will obtain, or is it not the business and the responsibility of the individual causing the said building or structure to be erected to do so, so as to insure the "public safety," by employing only competent persons, licensed men, to design and supervise such work? Or is it the proper way to achieve this end to have all plans for buildings submitted to the Bureau of Building of each community, and then examined, and if found correct, so marked, and that will be the test of their correctness as to structural parts, etc., and if they conform to either State or municipal building code, or both? It is very obvious that either this method of insuring stability is a theoretical one or from lack of experience in the actual carrying out of buildings, the engineer is woefully misinformed; for any one who builds in either San Francisco or Oakland, where they have building codes and building inspectors, certainly knows that the inspection made by the bureau is almost nil; and I daresay, with all due respect, that in Los Angeles the bureau is only more efficient than in San Francisco because it has more inspectors. But for any one to contend that building operations can be carried on properly by relying upon the fact that, because plans are made according to building codes and approved by officials in a bureau of a municipality, will thus insure a proper supervision of building operation, is to admit without argument that that person, and in this case the engineer, knows nothing about the building business. It is so absolutely absurd and theoretical that it is hardly worth while to answer.

This is the viewpoint of the American Society of Engineers as represented in San Francisco by its president and secretary and many of its members, and also from Los Angeles, Sacramento, etc., at the Judiciary Committee meeting. Opposite to this viewpoint stand the architects, who believe in making the owner responsible in so far as the employment of a competent person, not only to design, but to supervise, the construction of any and all building operations is concerned.

This is the intent of the proposed bill, pure and simple, and all other matters contained therein were immaterial and subject to any reasonable changes.

So I say that the introduction of this bill was a distinct step in at least showing us the attitude of the engineer towards the profession of architecture and I am indeed sorry to say such behavior on their part before a public body was unjust, undignified and full of misrepresentation and absolutely devoid of "fair play" or common decency toward the architect and the architectural profession.

Of course I am well aware that not all engineers hold these views, but those appearing before the Judiciary Committee were the officers of the society and gave it the official stamp.

One thing further. The engineers objected very strongly to the wording in the bill "structural engineers." This wording was made merely as a definition for the engineer in this bill as a distinction from somebody else, but to my surprise I find in an engineers' magazine of recent date, quite an agitation in the matter of forming a national organization to be known as "The National Society of Structural Engineers" as a branch of the civil engineers' profession, as there are so many of them all over the country practically engaged in the building industry, and in Illinois almost one thousand structural engineers have been licensed by the State.

At this time, the bill passed out of the Judiciary Committee of the Assembly by a majority vote and is up for passage in the Assembly.

Very respectfully,

WILLIAM MOOSER.

STATE BUILDING COMPETITION

To the President and Members
of the San Francisco Chapter, A. I. A.

GENTLEMEN:

In making a report of the recent San Francisco State Building Competition held under the code of the Institute in which this Chapter through its Sub-Committee on Competition played some part, I desire in so far as it is possible to give a general resume of the facts in the case, inasmuch as there have been so many misstatements as to facts. A brief history of the case is as follows:

Some time in the early part of 1916, after the State election had determined the fate of the three measures: One, a State building for

San Francisco; two, a State building for Sacramento; three, a State building for Los Angeles—the latter being defeated—it became known that the State administration had been approached by an architect presumed to be representing the San Francisco Civic Center administration, with the plea that "the buildings to be erected under these bond issues, one in San Francisco and two in Sacramento, be the subject of a conference" to determine, if competition was to be had among architects, that there be no more than eight San Francisco architects invited to participate in the building for San Francisco, as no more than ten were eligible or had the ability to design a building worthy, as Mr. Faville says, of a place in the sun (the Civic Center), and that one of these three buildings at least be given direct to him, presumably with his associates on the Civic Center Commission.

A while after a meeting was called by the officers of this Chapter and the above "news" given them, after which it was determined to see the Governor on the subject of Competition. Accordingly five members of this Chapter, after a fixed time had been made to meet the Governor, proceeded to Sacramento and asked for a competition, preferably confined to the State. A competition was decided upon, open to all practicing architects in these United States.

Sometime later the State Architect, Mr. George B. McDougall, who as "advisor" sent the program to the Sub-committee on Competition; this committee, of which Mr. W. B. Faville by reason of his office of President of the Chapter, was Chairman *ex-officio* and composed of Sylvia Schnaittacher, J. G. Howard and William Mooser, met to

selecting jurors by the Advisor, he having the power to name all jurors. Heretofore, in nearly all competitions, it seemed to me that there had not been a jury of architects, composed by difference in training, that would give to all competitors a like chance. I do not wish to be misunderstood in this remark, nor to do any one an injustice, but it was always my idea that a jury, that is, the architectural portion, should be composed of men of entirely different training and schooling. I cannot conceive any argument on the subject, so I hailed the opportunity to achieve this end.

The sub-committee had several meetings, all members attended, the situation was discussed and names in both Chapters canvassed. We selected an available twenty-five from the San Francisco Chapter. As the President, Mr. Faville, was not to vote on the names to be chosen, the committee asked him to ascertain from each of these twenty-five whether, first, they intended entering the competition, and, second, would they serve as one of the jurors. The committee finally, after a few meetings, selected three names from the San Francisco Chapter and two from the Southern California Chapter; from San Francisco, Maybeck, Mathews, Jas. Reid; from Southern California, Jno. Austin, R. Farquhar. All these names were agreeable to the three members of the sub-committee, except Mr. Mathews. Mr. Howard declined to vote for him on the ground that he believed *Mathews did not possess the proper judicial temperament for a juror.* Mr. Schnaittacher and I voted for him.

Having heard so many misstatements regarding this matter, in



VIEW OF THE SOUTHERN CALIFORNIA ARCHITECTURAL EXHIBITION IN METROPOLITAN MATERIAL EXHIBIT

determine whether the program was in accord with the principles of the A. I. A. Code. The Sub-committee had several meetings with and without the State Architect before the program was agreed upon. With exception of meetings for selection of jury, Mr. Howard failed to attend other meetings, although every effort was made to have him do so.

The program was approved by the Sub-committee after, however, a change was made limiting the competition to California. Sometime after the program was sent out to competitors there was held a meeting at the Palace Hotel of the Chapter, at which time some members brought up the subject of the State building competition program, as it related to the matter of the Jury. There were some remarks as to the selection of the five names as jurors by the Sub-committee on Competition.

The facts are these: Originally the program called for the Advisor to select five architects, no more than three from either Chapter of the State; these five names to be sent to the Board of Control, the power instituting the competition and said Board to select three of the five, no more than two from either Chapter, to form the architectural part of the jury. Later, however, the program was changed as to the selection of the five names, no discussion of any kind whatsoever had been had on this subject among any members of the Sub-committee, with any member of the Board of Control or State Architect. The Sub-committee accepted the suggestion and proceeded therewith.

Personally, this suggestion was very gratifying to me. I had been a member and, most of the time, chairman of every sub-committee on competition of the Chapter since the "Code of Competition" was instituted by the A. I. A., and I had always disagreed with the mode of

justice to the Sub-Committee on Competition this statement is made.

From these five architects, the Board of Control selected three,—Mathews and Reid from San Francisco, and Farquhar from Southern California.

Now permit me, if I may, to state my opinion of these men. Farquhar, I considered from the standpoint of the "Beaux-Arts." I also considered Maybeck, but being an older man, and with wider experience and with a broader vision; Mathews, with a very keen, analytical mind, a man of mature age and a decided leaning toward the Italian school; James Reid, a man known all over this Coast as an architect of large commercial and other structures, having a decided leaning, so far as I am aware, toward neither of the two above schools; John Austin, although a younger man than Reid, but holding a very substantial and important place in architectural and commercial circles in Los Angeles, and without decided leanings toward either school. So we had in the last analysis the three chosen: one representative of the "Beaux-Arts"; one of the Italian school; one, neither, but a solid, happy medium for the other two, an ideal jury, at least in make-up, to present the technical side of an architectural problem to the four laymen in the jury, namely, Governor Johnson, Chief Justice Angellotti, Attorney-General Webb, and the president of the Board of Control, John Francis Neylan, a majority of whose votes finally had to decide the winner.

This is the history up to the time of the first stage of award. There were some fifty-six competitors. The eight chosen to enter the second stage of the competition were: Rixford & Baur, F. de Longchamps, Chas. P. Weeks, Bakewell & Brown, Wm. C. Hays, Bliss & Faville, Lewis P. Hobart, Wood & Simpson.

After the final award! "Le deluge" (of criticism).

No sooner had the award been made than the press, as represented by the four dailies, two morning and two evening, printed in San Francisco, started with all kinds of alleged interviews from the Mayor of the city to several of the losing seven competitors; also another architect, and not the least, that illustrious member of our profession, Willis Polk. It does seem too bad, for Polk ought to and does know better, and could be, for many reasons, one of the profession's best friends in place of, by his own acts, its worst. If there arises an occasion when the profession needs a friend, why does Polk rush in and misrepresent the affair?

His drawings, as represented in the press, of the present buildings on the Civic Center and of the proposed State Building were so misrepresented as to scale that it is beyond one's comprehension to understand the motive outside of downright cussedness, pure and simple, to say nothing of his other alleged reported remarks, absolutely uncalled for from any standpoint; his attempts by innuendo to cast reflection upon men whom I am sure he knows to be above any such acts as he attempted to imply. But he is in a class all by himself, and the less said of him the better.

To the other members of this Chapter, who, as losing competitors are reported in the press as saying things wholly uncalled for, I would say that if they did not say these things, they at least should have let the Chapter know.

It is the privilege of any one to criticise or comment upon any subject, but to do so just because one does not believe in a certain thing which is 99 per cent a matter of taste and rush into print accusing every one of doing the wrong thing to say nothing of accusing at least one of the jury of "dishing us," is pretty bad business.

The reported sending of a telegram to Farquhar, asking him if he agreed to the award, which could at the time have nothing to do with the award, whether he did or not, except to perhaps satisfy the curiosity of some of the losers, was bad enough, but Farquhar's answer was worse.

If, as has been told me by some of those reported as signing this telegram, they not only did not sign it, but did not know of its being sent, it certainly is up to each signer of this telegram, as reported in the press, to inform this Chapter whether or not he signed it.

In fact, the whole affair since the award is so disgraceful and so absolutely uncalled for, that all of those reported by the press as taking part in the matter should clear themselves before this Chapter, for apparently they are out of harmony with any and all of its endeavors.

I desire to say that Mr. Bakewell has informed me that neither he nor Mr. Brown nor Mr. Baur, as reported, signed the wire to Farquhar. I understand Mr. Hays has also denied it.

I wish to call the attention of this Chapter to the competition for the Alameda County Infirmary, held in 1914, a \$1,000,000 affair. The jury here was selected by the Board of Directors of the Chapter practically in the same manner as the State Building jury. Mr. Chas. P. Weeks won this competition. I was on the Board at that time and heard no complaint as to the method of selecting the jury. Therefore it must be inferred that it is not the method, nor whether the jury was "local" or "Eastern," but merely the personal part of it, that is objected to. It will be noted that Mr. Weeks won this competition, while he lost in the State one. Makes a difference "who loses," evidently, if press correctly reports him.

The competition for the \$500,000 addition to the San Francisco Hospital was judged by a local jury. I heard no complaint of this method in this case.

So it seems, after all, that all our troubles spring from the question of competitions. I wonder how long the profession is going to stand for this thing. In the end we are certainly all losers. Now and then some one is fortunate, but the profession loses as a body. Eliminate this foolish competition, and you will place the profession where it ought to have been long ago; and as far as this Chapter is particularly concerned, it is certainly from the "competition business" that so much discord has come, and apparently on fundamental principles.

Members of this Chapter who are also members of the San Francisco Society of Architects apparently believe that competitions, if held, should be so limited by invitation to those who would compete as to practically exclude all those architects not belonging to the said Society; in directly reverse order, we who represent the Chapter with its 140 members cannot subscribe to such a view, for very obvious reasons. It is not fair, it is not square, and it is not right, and just so long as this difference exists, it seems to me impossible to "get together."

Personally, I am against all competitions, limited or wide open, but if we must have them, I would like to see them so encompassed with regulations that to enter would be such a burden one would soon come to the conclusion that "the game isn't worth it." But as long as the profession apparently desires competition, to limit "public" ones to a favored few, to the exclusion of the large body of practitioners from whom the very strength and backing to control the methods regulating them comes, is so unjust and unfair that it cannot be tolerated and must not be.

The remedy is to abolish competitions absolutely; or, those in this Chapter who believe in the "limited, favored few" plan, should change their views, at least if not in favor of open competition, but when the competitions are limited, they should not be confined to any clique or set. Then we could meet upon "common ground" for the good of the profession in general and this Chapter in particular. In other words, practice a little *disinterestedness* and harmony will prevail.

Respectfully submitted,

WILLIAM MOOSER.

(Continued on page 268)

Bay State Agatex

Block the attacks of water, grease, scuffing shoes and heavy furniture on your cement floors with Bay State Agatex.

Cement is porous. The first drop of grease spells ruin to the even, good looks of your floor. No amount of scrubbing will rejuvenate it. Water is absorbed and the resulting dampness is unhealthful. Constant friction creates dust, cracks and pits. And *think*—a little precaution—a covering of Agatex will keep your floor new.

Two coats of Bay State Agatex cover your floor. It sinks in and binds every little particle of cement.

It makes the floor wear-proof, waterproof, oilproof, dustproof and every-other-kind-of-proof.

Send for our booklet No. A 42. It tells how and why you should use Agatex, also what it costs.

Bay State Brick and Cement Coating makes brick, cement and stucco walls waterproof. It gives them a good complexion and keeps it there. Made in white and a variety of tints. Send for sample and Book No. 42.

WADSWORTH, HOWLAND & CO., Inc.
Paint and Varnish Makers
Easton, Mass.

New York Office:
Architects' Building

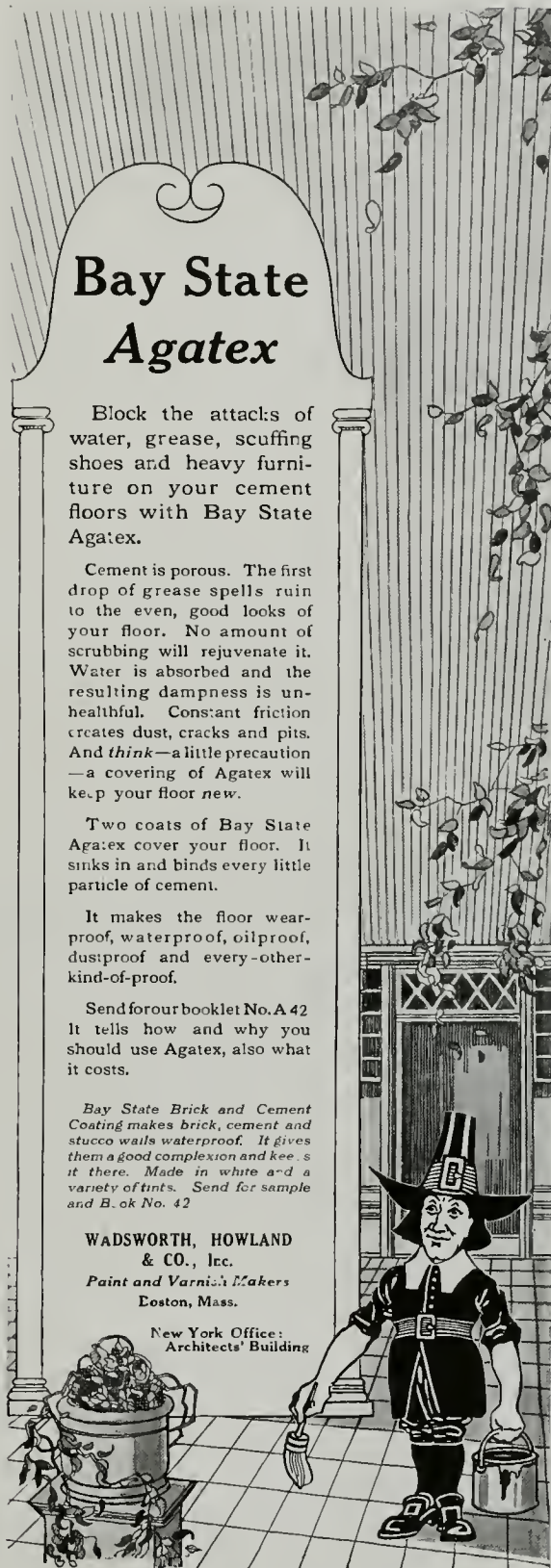

Distributing Agents: JAMES HAMBLY & SONS, 268 Market Street, San Francisco and 147-149 E. Third St., Los Angeles, Cal.
F. T. CROWE & CO., SEATTLE THE J. MCGRAKEN CO., PORTLAND
JONES-MOORE PAINT HOUSE, SAN DIEGO

The following resolutions were unanimously carried:
 WHEREAS, The American Institute of Architects, by resolution in convention assembled, has offered its services to the President of the United States; and

WHEREAS, The Quartermaster of each Military Department in the United States has been notified that the Institute will, on request, furnish from local Chapters, architects and skilled architectural draughtsmen for immediate emergency work; therefore be it

Resolved, That the San Francisco Chapter of the American Institute of Architects heartily endorses the action taken by the Institute, and will hold itself ready, on receiving notice, to dispatch men to report, without delay, to the Quartermaster of the Western Department, U. S. A.; and be it further

Resolved, That a copy of this resolution be sent to the said Quartermaster, the Central Committee on Preparedness, the American Institute of Architects and the San Francisco Architectural Club.

WHEREAS, In this time of stress it is the duty of all citizens to tender their services to the constituted authorities, therefore be it

Resolved, That the San Francisco Chapter of the American Institute of Architects offers its services to the State Council of Defense.

Recommendations as to the amendments to the Housing Law presented by Mr. Allen were referred to the Legislative Committee.

Mr. Allen offered a motion to express the Chapter's appreciation of the presence of the Southern Board at the meeting, which was carried, and to which Mr. Morgan, of the Southern Board, made a fitting response.

There being no further business before the Chapter, the meeting adjourned at 10 P. M.

Subject to approval.....1917.
 MORRIS M. BRUCE, Secretary.

Minutes of Southern California Chapter

The one hundred and sixth meeting of the Southern California Chapter of the American Institute of Architects was held at the Jonathan Club, on Tuesday, April 11, 1917.

The following members were present: Harrison Albright, D. C. Allison, John C. Austin, J. J. Backus, F. P. Davis, W. J. Dodd, A. M. Edelman, W. E. Erkes, R. C. Farrell, Lyman Farwell, F. D. Hudson, S. B. Marston, A. C. Martin, S. T. Norton, H. M. Patterson, A. F. Rea, A. F. Rosenheim, F. R. Schaefer, F. L. Stiff, August Wackerbarth, A. R. Walker, W. H. Willson, H. F. Withey.

As guests of the Chapter were present: Mr. Elmore R. Jeffery and Mr. Walter S. Davis, local architects; Miss Lockhart, Miss Clara Alexander, Mr. Harold Proctor, and the Messrs. Alter, who furnished the entertainment of the evening; W. E. Prine, of the *Southwest Contractor*, and John Bowler, of the *Builder and Contractor*.

The entire order of business, including the reading of minutes, was

set aside for the evening to permit of the presentation of an evening of entertainment by talent secured by the Entertainment Committee.

In the absence of the President, Mr. J. J. Backus, Vice-President, and Mr. W. J. Dodd, a member of the Entertainment Committee, presided.

Following the most excellent program, a resolution of thanks was offered by Mr. A. F. Rosenheim, duly carried.

The meeting adjourned at ten o'clock.
 A. R. WALKER, Secretary.

Statement of the ownership, management, circulation, etc., required by the Act of Congress of August 24, 1912, of THE ARCHITECT, published monthly at San Francisco, Cal., for April 1, 1917, State of California, City and County of San Francisco. Before me, a Notary Public in and for the State and county aforesaid, personally appeared J. A. Drummond, who, having been duly sworn according to law, deposes and says that he is the owner of THE ARCHITECT and that the following is, to the best of his knowledge and belief, a true statement of the ownership, management (and if a daily paper, the circulation), etc., of the aforesaid publication for the date shown in the above caption, required by the Act of August 24, 1912, embodied in section 443, Postal Laws and Regulations, printed on the reverse of this form, to-wit: 1. That the names and addresses of the publisher, editor, managing editor, and business managers are: Name of Publisher, The Architect Press; postoffice address, San Francisco, Cal.; Editor, Harris Allen, San Francisco, Cal.; Managing Editor, J. A. Drummond, San Francisco, Cal.; Business Manager, J. A. Drummond, San Francisco, Cal. 2. That the owners are (Give names and addresses of individual owners, or, if a corporation, give its name and the names and addresses of stockholders owning or holding 1 per cent or more of the total amount of stock.): J. A. Drummond, 245 Mission Street, San Francisco. 3. That the known bondholders, mortgagees, and other security holders owning or holding 1 per cent or more of total amount of bonds, mortgages, or other securities are (If there are none, so state): None. J. A. Drummond, Owner. Sworn to and subscribed before me this 22d day of March, 1917. (Seal) W. W. Healey, Notary Public in and for the City and County of San Francisco, State of California. My commission expires August 28, 1917.



PACIFIC COAST JOBBERS

Who will accept orders for N. & G. TAYLOR CO.'S four leading brands

"TARGET AND ARROW" ROOFING TIN

TAYLOR'S SPECIAL 40-lb. COATING COLUMBIA 32-lb. COATING MAPLE 20-lb. COATING
 and other commercial grades:

- SAN FRANCISCO**
 Berger Manufacturing Co.
 Dalziel-Moller Co.
 Holbrook, Merrill & Stetson
 Mangrum & Otter, Inc.
 Mark-Lally Co.
 Montagne, W. W. & Co.
 Pacific Hardware & Steel Co.
 Pacific Metal Works
 Stulsaft, Morris Co., Inc.
- LOS ANGELES**
 Berger Manufacturing Co.
 Boynton Co., H. R.
 California Cornice Works
 Harper & Reynolds Co.
 Holbrook Merrill & Stetson
- SAN DIEGO**
 Western Metal Supply Co.

- PORTLAND**
 Fuling-McCalman Co.
 Honeyman Hardware Co.
 Marshall-Wells Hardware Co.
 Pacific Metal Works
- BOISE, IDA.**
 Northrop Hardware Co.
- SACRAMENTO**
 Miller & Enwright Co.
- RENO, NEV.**
 Nevada Hardware & Supply Co.
 PIJOENIX, ARIZ.
 Arizona Hardware Supply Co.
- VANCOUVER, B. C.**
 Forsyth, A. J. & Co.
 McClary Manufacturing Co.
 McLennan, McFeeley & Co., Ltd.

- SEATTLE**
 Bowles Co., The
 Crane Co.
 Hambach, A. & Co.
 Schwabacher Hardware Co.
 Seattle Hardware Co.
 Western Hardware & Metal Co.
- NORTH YAKIMA**
 Yakima Hardware Co.
- WALLA WALLA**
 Loehr & Flanders
- TACOMA**
 Crane Co.
- SPOKANE**
 Holly-Mason Hardware Co.

Do not permit substitutions, for large and complete stocks are warehoused at San Francisco, Los Angeles, Portland and Seattle. We can supply your requirements on short notice by direct orders to the office, each warehouse, or the above list of jobbers.

PACIFIC COAST REPRESENTATIVE

J. A. DRUMMOND, 245 Mission St., San Francisco

MacRorie-MacLaren Co.

Landscape Engineers

141 Powell Street San Francisco

Northern Clay Company

ARCHITECTURAL
TERRA COTTA

Made to your order in
color and design

HIGHEST QUALITY



AUBURN, WASHINGTON

Mt. Diablo Cement

Awarded Gold Medal P. P. I. E.

Cowell Santa Cruz Lime

Henry Cowell Lime and Cement Company

2 Market Street, San Francisco

Branches:

Oakland Sacramento San Jose Santa Cruz
Portland, Ore. Tacoma, Wash.

A recent installation in one of the finest Churches of Christ Scientist; which eliminates altogether the customary organ pipe front.

EVERY modern mansion should have a Pipe Organ. Not the instrument of doleful, solemn tone of recent years, but one of the modern brilliant toned orchestral self playing, self registering instruments.

For full information and specifications, write

Eilers Music Company

975 Market Street San Francisco

Factors California Art Organ Company



THIRD CHURCH OF CHRIST, SCIENTIST



APPLYING "AMBLER ASBESTOS SHINGLES" TO ROOF

Terminal sub-
station Grace,
Idaho, near
Salt Lake City,
for the
Utah Power &
Light Company,
Salt Lake City

ROOFED WITH **AMBLER**
Asbestos Shingles

INDIAN
RED VENEER
COLOR. 16x16

The Roof that is as Permanent as the Foundation

Asbestos Shingles have proven their worth for roofing of Electric Power houses in the East and the Middle West where exposed to extreme elements and subjected to lightning. Ambler Asbestos Shingles are fire-proof, weatherproof and rustproof; do not decay, but become better with age; no paint or up-keep expense necessary. When you apply the first coat, that is all.

Asbestos Building Lumber is suitable for partitions, exteriors, switch boards and lining switch boxes. Asbestos Corrugated Sheathing is used in place of corrugated iron for roofing and siding.

**Keasbey
& Mattison Co.**

Manufacturers

AMBLER, PA. - U. S. A.

*Stock carried in
San Francisco*

J. A. Drummond

Pacific Coast Representative

245 Mission Street
San Francisco

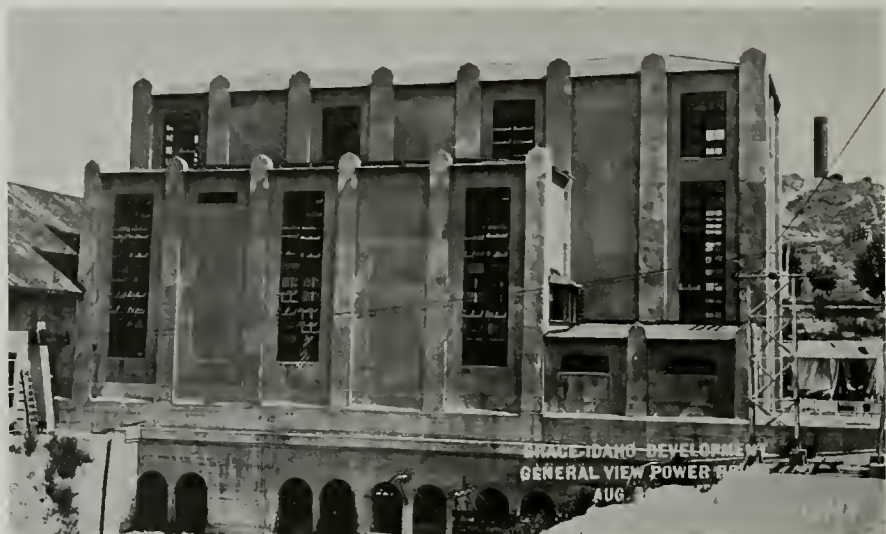

POWER HOUSE. GRACE-IDAHO STATION

Washington
Brick, Lime & Sewer
Pipe Co.

SPOKANE, WASH.

Manufacturers of
Architectural Terra Cotta
and Face Brick



GUARANTEED to meet Standard and
U. S. Government Specifications for
first grade Portland Cement.

Santa Cruz Portland Cement
Company

Works: Davenport, Cal.

Standard Portland Cement
Corporation

Works: Napa Junction, Cal.

General Offices:

Crocker Building

San Francisco

PORTLAND

LOS ANGELES

SEATTLE

R. N. NASON & CO.

PAINT MAKERS

151 Potrero Ave.—SAN FRANCISCO—54 Pine Street

Makers of

NASON'S OPAQUE FLAT FINISH

A flat oil paint made in soft Kalsomine Tints,
that is washable; a practical article for
walls, ceilings, etc., that is most
economical and durable.

Agency for

Tamm & Nolan Co.'s High Grade Varnishes and Finishes
Goods made on the Pacific Coast for the climate of this Coast.

HOFFMAN
AUTOMATIC
GAS WATER HEATERS



The
Hoffman Heater Co.

Pacific Coast Branch
397 Sutter Street
San Francisco

Offices

536 - 13th Street . OAKLAND
636 South Hill Street . LOS ANGELES

SEATTLE LIGHTNING CO.
Seattle, Wash.

UTAH GAS & COKE CO.
Salt Lake, Utah

SPECIFY
NEPHI PLASTER ONLY

IT MAKES THE WALL

Standard for 25 years on the Pacific Coast and
Intermountain West

HARDWALL, FINISHING, CASTING, ETC.
Also NEPHI KEENE'S CEMENT

NEPHI PLASTER & MANUFACTURING CO.

San Francisco Office: BUILDERS EXCHANGE, 180 JESSIE ST.
Telephone Sutter 6700

Main Office: 711 BOSTON BUILDING, SALT LAKE CITY, UTAH

Write for Booklet, EXPOSITION WALL SURFACES, ETC.

Cost Less --- Does MORE



RESIDENCE OF A. B. SPRECKELS, SAN FRANCISCO
ARCHITECT, G. A. APPLGARTH

Equipped with *1 Otis Push-Button Electric Passenger Elevator*
2 Otis Push-Button Electric Dumbwaiters

Why an Elevator in the Private Residence

Like spacious rooms and sumptuous apartments, the Elevator imparts to the Home an atmosphere of affluence. Its possession is popularly regarded as a prerogative of the finest homes. Comparatively inexpensive, it suggests no sparing of expense on the part of the owner.

But far greater than the prestige acquired with an elevator is the assurance of comfort and convenience.

Certainly there is no recommendation that will react to the credit of the architect more than the recommendation of the safe, simple

OTIS AUTOMATIC
PUSH BUTTON ELEVATOR

OTIS ELEVATOR COMPANY

2300 Stockton Street

San Francisco

Offices in All Principal Cities of the World

THE ARCHITECT

+ VOLUME XIII · NUMBER 5 +
+ MAY + 1917 +

Pioneer White Lead

For more than forty years Pioneer White Lead has maintained its position in the West as the standard of quality.

WHEN AN ARCHITECT SPECIFIES PIONEER, HE PROTECTS, WITH THE BEST INSURANCE, BOTH HIMSELF AND HIS CLIENT.

Whiteness, covering power, ease in working, durability, uniformity, and above all—purity, are the characteristics responsible for the enviable reputation of Pioneer White Lead

W. P. FULLER & CO.

SPECIALIZED PAINT AND VARNISH PRODUCTS
FOR EVERY PURPOSE



AT YOUR SERVICE

Our Architectural Department

As our increasing desire is to give 100% efficiency, we not only sell you

LIQUID GRANITE as the best varnish for floors---

LUXEBERRY WOOD FINISH as the best varnish for interior trim---

LUXEBERRY SPAR as being unequalled for all exterior work---

LUXEBERRY WHITE ENAMEL as the whitest white, stays white---

We do more--because in so doing, we know that we are giving the varnish using public all that it is possible to give.

That *super service* is our invitation, giving you free access to our finishing department. It is in charge of experts, who will not only tell you WHAT to use, but HOW to use it. Our experts will solve the most intricate problems for you.

Write us your troubles. This service is free.

BERRY BROTHERS
(INCORPORATED)
World's Largest Varnish Makers

SAN FRANCISCO DETROIT WALKERVILLE, ONT.

FINISHED WITH *Kyanize* KY-AN-IZE



Painting Contractor
JOHN K. GALBRAITH
Pasadena

WINTER HOME OF WILLIAM R. NICHOLSON, PHILADELPHIA,
IN PASADENA, CAL.

Architect
C. W. BUCHANAN
Pasadena

Finished
throughout with



WHITE ENAMEL and
INTERIOR FINISH

Specification Book mailed to Architects on request

BOSTON VARNISH COMPANY, BOSTON, U. S. A.

San Francisco Office and Warehouse: 311 California Street

A. L. GREENE, Local Manager

San Francisco
D. H. RHODES

DISTRIBUTORS:

Los Angeles
SUNSET PAINT CO.

Seattle
CAMPBELL HDWE. & PAINT CO.

Tacoma
W. J. HANSON & CO.

El Paso
RATHBUN-MIX CO.

Portland
MILLER PAINT & WALLPAPER CO.

FINISHED WITH CONCRETO



J. C. FRISH
PAINTER

RESIDENCE OF F. C. VAN SCHAIK
49 MARCELLA AVE. FOREST HILL, SAN FRANCISCO

A. A. CANTIN
ARCHITECT

ALL EXTERIOR
CEMENT FRONT
FINISHED WITH



CEMENT
COATING

Above photograph shows condition of building three years after Concreto was applied

SOLE MAKERS **THE MURALO CO.** NEW YORK

San Francisco Office: 311 California Street
A. L. GREENE, Local Manager

UPON REQUEST ONLY: Our representative will call upon architects interested in cement painting and waterproofing

Los Angeles
SUNSET PAINT CO.

DISTRIBUTORS:

San Francisco
D. H. RHODES

Seattle
CAMPBELL H'DW'G &
PAINT CO.

Boise, Idaho
SWEET-TELLER HARDWARE CO.

Portland
MILLER PAINT & WALL-
PAPER CO.

Vancouver, B. C.
A. RAMSAY & SON CO.

Salt Lake City
BENNETT GLASS &
PAINT CO.



Regent Theatre, Syracuse, N. Y.

*E. A. Howard & Son, of Syracuse
Architects*

KNO-BURN Expanded Metal Lath was used in this attractive theatre. The accompanying detail shows how metal lath is used in constructing the booth for containing the machine and its operator.

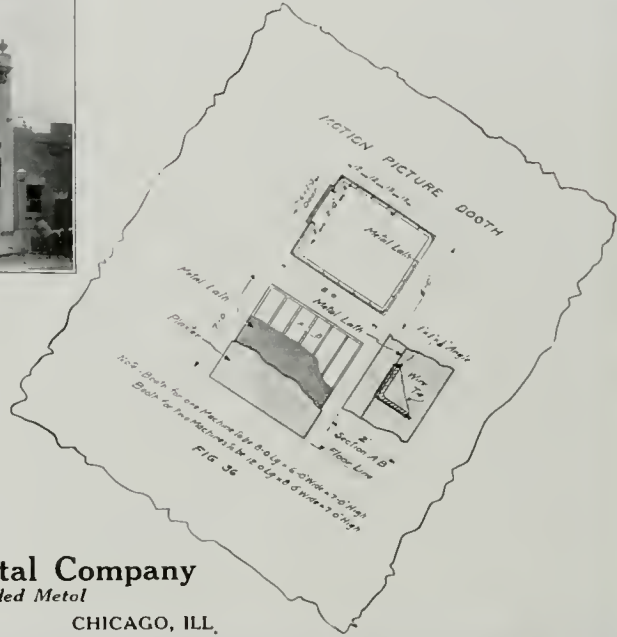

North Western Expanded Metal Company

Manufacturers All Types of Expanded Metal

931 Old Colony Building

CHICAGO, ILL.



Apartment Flats, San Francisco

Arthur J. Laib, Architect

EQUIPPED WITH
PITCHER

DISAPPEARING DOORS
ADJUSTABLE HANGERS
and PATENTED FRAMES

Pitcher Disappearing Doors installed in 5 1/2-inch partitions. No extra thickness of wall required. Specify Sliding Doors in place of Swinging Doors.

WRITE FOR PARTICULARS

**National Mill &
Lumber Company**

318 MARKET ST. SAN FRANCISCO, CAL.



FIRST CHURCH OF CHRIST, SCIENTIST, OF SEATTLE, WASHINGTON

CHARLES B. BEBB, F. A. I. A. & L. L. MENDEL, Architects, Seattle
(Partnership dissolved in 1913)

“TARGET AND ARROW” ROOFING TIN

This building is shown as a good illustration of the effective use of tin roofing laid over wood ribs.

Not only is a roof of distinctive character secured in this way, but the tin roofing can be painted any color to harmonize with the building.

The artistic possibilities of tin roofing are often not fully realized. As effective colors we suggest light gray, slate gray, lead color, leaf green, moss green, copper verde, olive, russet brown, buff, etc.

We have full size working drawings describing in detail the method of applying this type of roofing, and shall be glad to send these to anyone interested, upon request. These drawings will also be found among the Service Sheets contained in the portfolio issued by the Architectural Service Corporation, Philadelphia.

*Sold through all leading jobbers on the Pacific Coast
and direct from warehouse stock*

N. G. TAYLOR CO.

SOLE MANUFACTURERS
Established in Philadelphia in 1810

J. A. DRUMMOND

Pacific Coast Representative
215 MISSION STREET, SAN FRANCISCO

Stocks carried at San Francisco, Los Angeles, Seattle and Portland

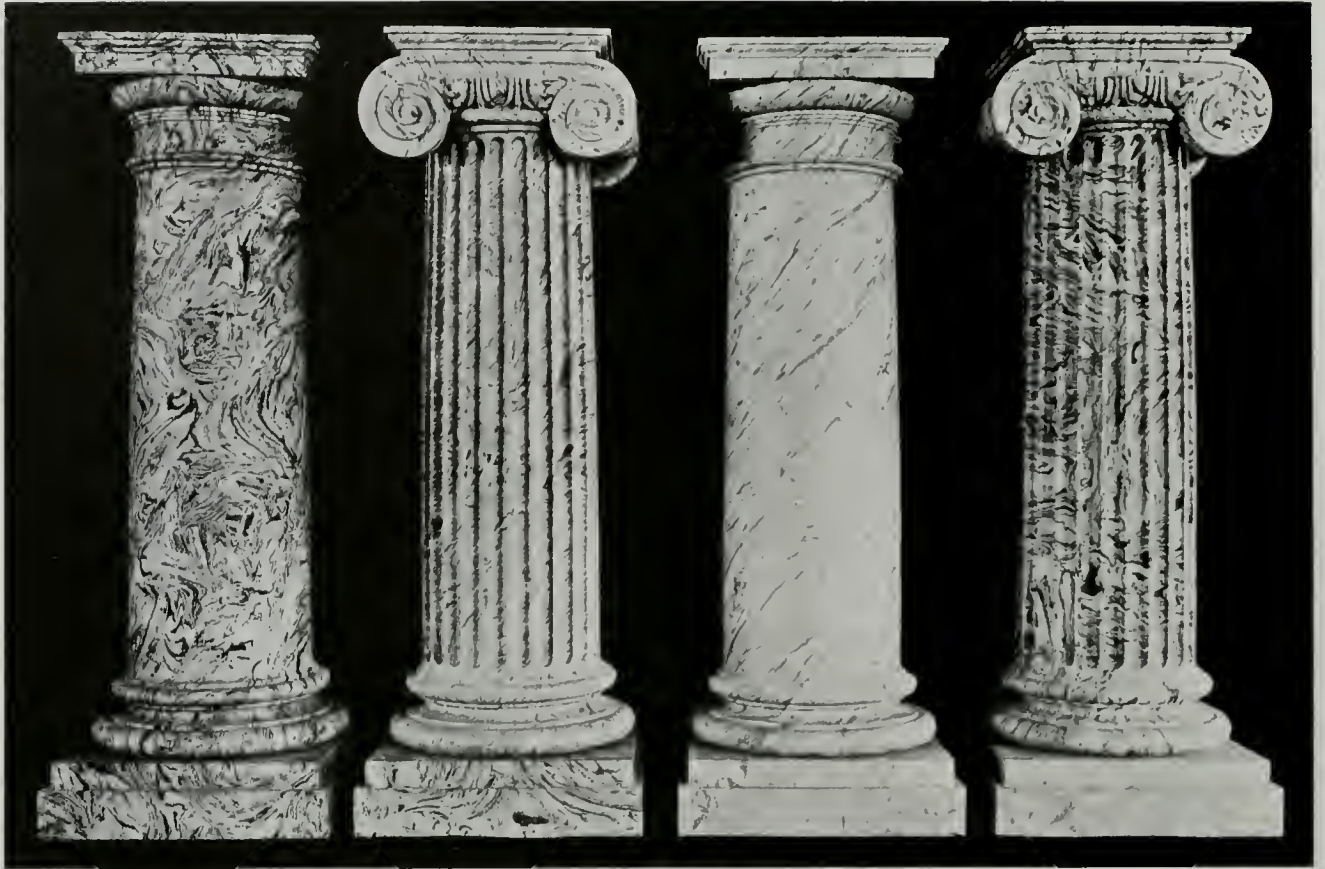

Thru-an-Thru — the new Terra Cotta

Its markings go thru and thru, like the stones of Nature

Manufactured exclusively by

STEIGER TERRA COTTA & POTTERY WORKS

AT ITS PLANT:

South San Francisco, San Mateo County,
California

GENERAL OFFICES:

729 Mills Building, San Francisco,
California

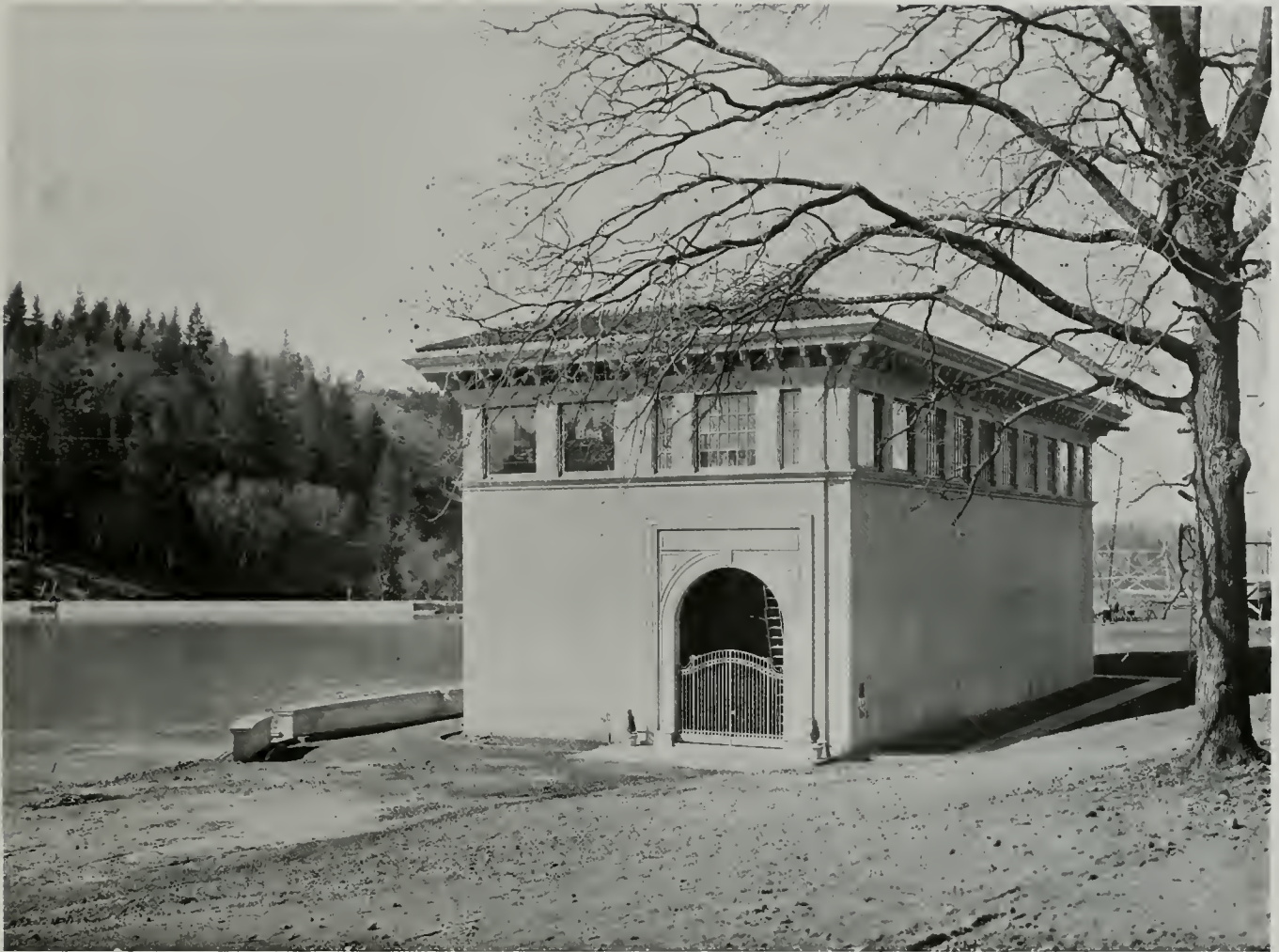

HALSEY POWER HOUSE OF PACIFIC GAS
& ELECTRIC CO.
CHRISTIAN VALLEY, PLACER COUNTY, CAL.

DESIGNED BY IVAN C. FRICKSTAD
OF THE CIVIL & HYDRAULIC
ENGINEERING DEPARTMENT

ROOFED WITH
SPANISH TILE

Los Angeles Pressed Brick Co.
402-414 FROST BUILDING
Los Angeles, Cal.

United Materials Company
5 CROSSLEY BLDG., SAN FRANCISCO, CAL.
Distributors for Northern California



ENTRANCE TO Y. M. I. BUILDING
SAN FRANCISCO

W. D. SHEA
ARCHITECT

EXECUTED IN

Cream Matt Glazed Terra Cotta in Polychrome

MANUFACTURED BY

N. CLARK & SONS

OFFICE:
116 NATOMA ST. SAN FRANCISCO

FACTORY:
WEST ALAMEDA, CAL.

THE ARCHITECT

Published by
THE ARCHITECT PRESS

Associate Editors for May, 1917
CARL GOULD SEATTLE, WASH.
G. C. FIELD SEATTLE, WASH.

HARRIS ALLEN
EDITOR

TABLE OF CONTENTS

MAY, 1917

PLATE ILLUSTRATIONS	Architect	Plate
Church at Arques, France,		Frontispiece
Home Economics Building, University of Washington, Seattle,	Bebb & Gould	69
Home Economics Building, University of Washington, Seattle,	Bebb & Gould	70
South Entrance—East Entrance		
"Firland" Tuberculosis Sanatorium, Seattle,	Daniel R. Huntington	71
Administration Building—Main Entrance—Central Pavilion		
Puget Sound News Company, Seattle,	Bebb & Gould	72
Arctic Building and Arctic Club, Seattle,	A. Warren Gould	73
Pacific Telephone & Telegraph Company Building Spokane,	Albert Held	73
Learnington Apartments, Seattle,	J. F. Everett & W. R. B. Wilcox	74
Second Floor Plan Arctic Club Building, Seattle,	A. Warren Gould	74
Detail M. A. Arnold Residence at "The Highlands," near Seattle,	David J. Myers	75
Exterior Detail—Interior Detail		76
Residence of Dr. A. Macrae Smith, Bellingham, Wash.,	F. Stanley Piper	77
Hall in Residence of Mrs. Frank Demia, Bellingham, Wash.,	F. Stanley Piper	77
Detail Front, Residence of Dr. A. I. Bouffleur, Seattle,	W. M. Somervell	78
Detail of Garden		
Fire Station, West Seattle,	Daniel R. Huntington	79
Detail Fire Station, West Seattle		
Fire Station, Fern Hill, Seattle,	Daniel R. Huntington	79
Residence of Henry Anger, Seattle,	E. J. Ivey	80
Detail—Entrance Detail		
Residence of Frederick Bently, Seattle,	Joseph S. Cote	81
Converse County Courthouse and Sheriff's Residence, Douglas, Wyoming,	W. H. Bowman	82
The Practical Exemplar of Architecture, The Cupola—Detail of Facade	Thomas Hardwick	83
House Among the Trees,		84
TYPE PAGES	Author	Page
Italian Pebble Mosaic for Patio and Garden Pavements,	George Burnap	285
The Architect As An Interpreter of Life,	Arthur J. Loveless	323
Current Notes and Comments,		325
Competition for a Small House and Garage,		328
Editorial,		330
Official News of Pacific Coast Chapters, A. I. A.,		332
California State Civil Service Examination Architectural Draftsman		337

Published in the interest of the architectural profession, on the first of each month, at 245 Mission Street, San Francisco. Entered as second class matter August 4, 1911. Subscription price in the United States and possessions, \$5.00 a year; foreign and Canadian, \$6.00 a year. Single copies, 75 cents each.

Changes in, or copy for new advertisements, must reach the office of publication not later than the fifteenth of the month preceding issue. Advertising rates and any other information will gladly be given on application.

The editor will be pleased to consider contributions of interest to the profession. When payment for same is desired, this fact should be stated. E. D. McDonald, Northwest Representative, 4100 Arcade Building, Seattle, Washington.



CHURCH AT ARQUES, FRANCE.

THE ARCHITECT

VOL. XIII.

SAN FRANCISCO, MAY, 1917

NO. 5

Italian Pebble Mosaic for Patio and Garden Pavements

By GEORGE BURNAP*

PAVING for garden walks is a necessity rather than a luxury. Although gravel or clay surfacing, when kept well weeded and rolled, proves agreeable and satisfactory for use during the summer months, such material for walk construction is far from adequate during the weeks of the early spring when the frost is coming out of the ground. At that time of the year, dirt walks are found to be impassable. Also during the occasional warm days of winter, when the human animal is tempted to break his hiber-

doubtedly, that of rough, flat stones laid in a continuous row through the vegetation to serve for a dry foot way during all weathers. For purpose of widening this foot way, fragments of other stones having one or two sides with flat surfaces were fitted around the stepping stones into a sort of matrix pavement. Such pavement, of stones put together in natural shapes, presented a random jointing with no suggestion of design. Presumably the next development came with the discovery of stones having planes of natural cleav-



ITALIAN PEBBLE MOSAIC, VILLA GAMBERAIA

nation and venture out into the sunny portions of the garden, the usual condition of the garden walks is prone to discourage such excursion. For that reason walks of gravel or clay do not fulfil the garden requirements. It is necessary that the walks of the garden shall afford dry footing throughout the year, except possibly during the actual snowbound periods of mid-winter; and, therefore, all walk construction should be such as to prove efficient and serviceable under the most adverse conditions.

The earliest type of walk construction, after the primitive example of the well-beaten trail, was, un-

age such as slate or flag stones, which afforded extensive surfaces of extreme smoothness, making possible a pavement of exact level throughout. Thence evolved the idea of cutting these flat pieces of stones into regular shapes, square, rectangular and what not, to meet the requirements of a pattern, and there resulted the square-joint paving found on terraces and in the gardens accompanying the English architecture of the sixteenth and later centuries.

The Italian garden designers seem early to have appreciated the necessity of paving the walks and terraces of the garden, especially those compartments

*Landscape Architect Author of PARKS Their Design, Equipment and Use. Photographs by Horace W. Peaslee.

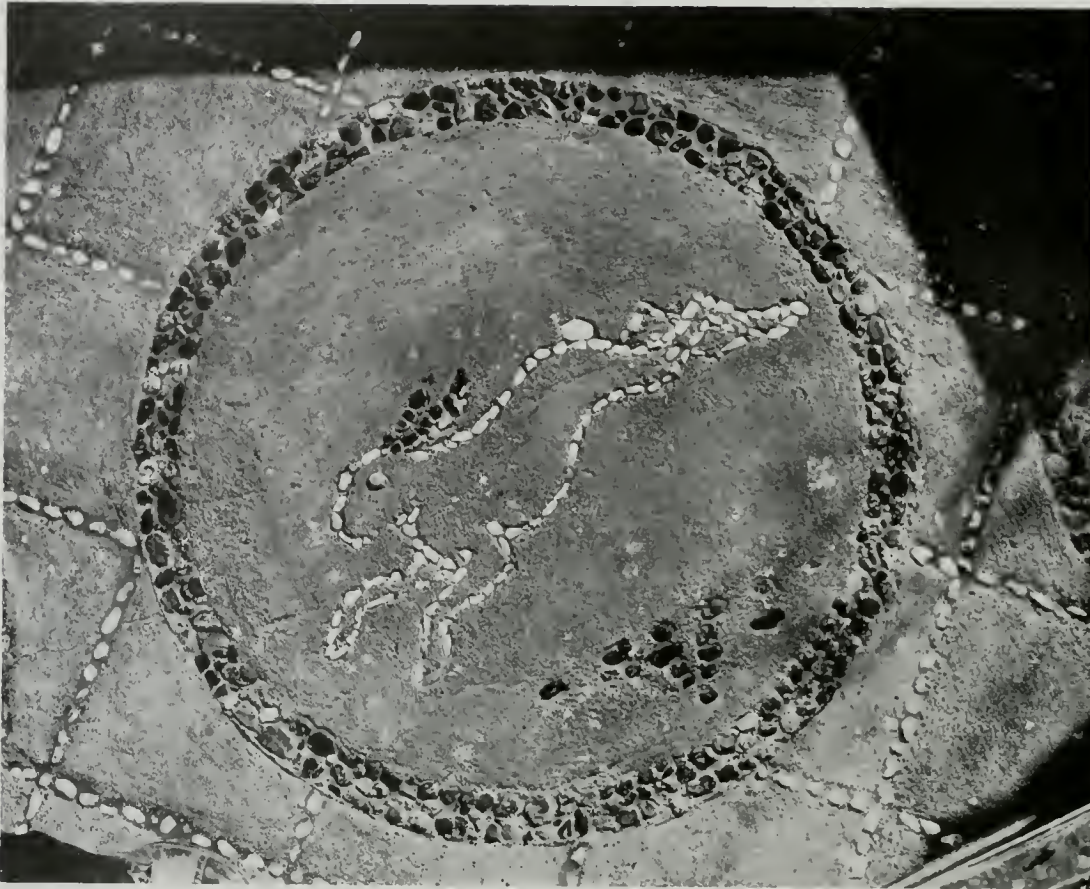

Garden Pavement at Villa Rosa, Washington, D. C.

ITALIAN PEBBLE MOSAIC

GEORGE BURNAP, Landscape Architect

which were to be most frequented. It is usually considered that the clemency of the Italian weather permits garden walks of little construction other than well-compacted sand and clay. One familiar with the use of the gardens of Italy appreciates that such is not the case. The winter months in Italy are almost continuously rainy, and even the best provision for drainage will not act promptly enough to render the garden walks dry during the short intervals of sunshine when the owners desire to frequent their gardens. The Italian garden is very beautiful in winter; the violets are perpetually in bloom, the boxwood and

ilex trees are always green, the statues glisten and sparkle in the moments of sunshine, their moist surfaces etched with moss and arabesque patterns. The Italian garden in winter is rich in color, redolent with sweet smells, and filled with charm for those who can appreciate the beauty of garden design without a welter of flower bloom. The Italian recognizes the need of walk construction that shall provide dry footing during the rainy months of the winter, but at the same time he has never favored the flagstone paving which serves for that purpose in the English gardens.

There are many possible reasons why the Italian garden designers eschewed squared-stone pavement. There is the essentially practical one that flagstone is not a product of Italian quarries and the stone pavements occasionally seen in the courtyards are constructed of stone cut to uniform thinness rather than stone which is split along natural cleavage lines. Again, such pavement would soon, in the Italian climate, become veneered with moss and other plant growth to a degree to render it extremely slippery and insecure of footing. As evidence of this, inclines and perrons of Italian gardens are invariably paved.



Villa Adriano, Tivoli

ITALIAN PEBBLE MOSAIC

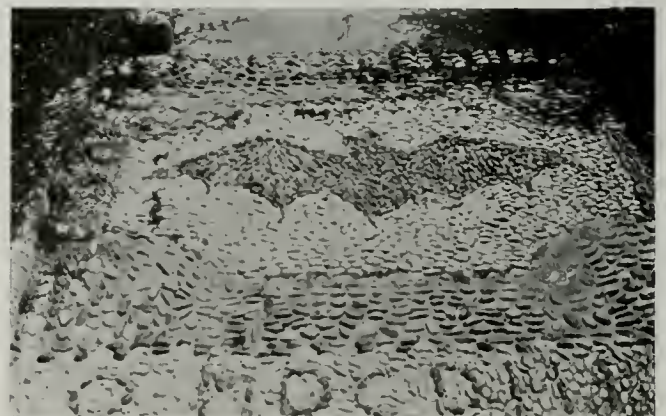

Villa Gamberaia, Settignano

and even stairways in gardens frequently are constructed with stone nosings or thin slabs set on edge, to retain treads paved in small cobbles. An example of this may be seen in the Villa Torlinia stairways at Frascati and the steps of the grotto approach at Villa D'Este on Lake Como. In cases where cut stone pavings were used on terraces or other broad areas, frequently the designers merely delineated the pattern with broad lines of cut stone, the intervening spaces filled in and made compact with cobbles. One of the few examples of garden paving done in stone similar to that of the English work is in the Villa Pia of the Vatican gardens, which, however, is quite different in character from the usual conception of Italian garden design.

The simplest pavement in Italian gardens is a surfacing composed of small cobbles or pebbles laid in a bed of sand similar, on small scale, to the cobbling of street work. In many cases there is no intent of attracting attention to this paving, although unconsciously the workmen recognized that cobblestones of the sort at hand were oval in shape and somewhat flattened and therefore could be laid in such a way



Garden Pavement at Villa Rosa, Washington, D. C.

ITALIAN PEBBLE MOSAIC

GEORGE BURNAP, Landscape Architect

as to give a sense of direction to the paving. Patterns were therefore achieved by opposing linear bands and introducing spirals and whorls. It was not long before the love of decoration and pattern tempted the Italian to incorporate such simple designs as might be obtained by assembling and differentiating stones of varying sizes and shapes. Added to this, the fact that it was possible to obtain pebbles in widely different colors, white, black and dark red, placed the pavement layer in possession of all the elements of color composition, and the ability of the artisan found expression.

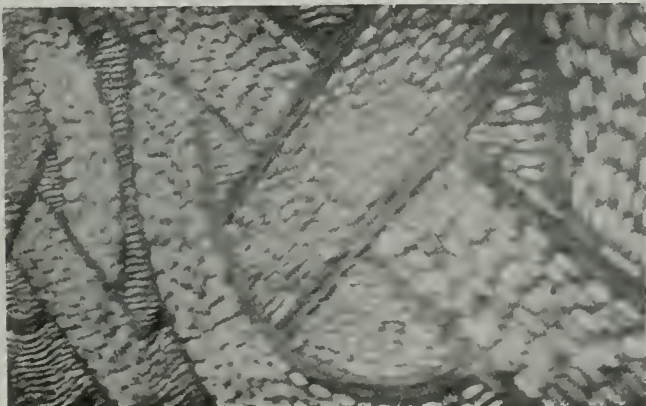

V. Garzoni 'a Collodi vic. Lucca

ITALIAN PEBBLE MOSAIC



Palazzo Medici (Riccardi) Firenze

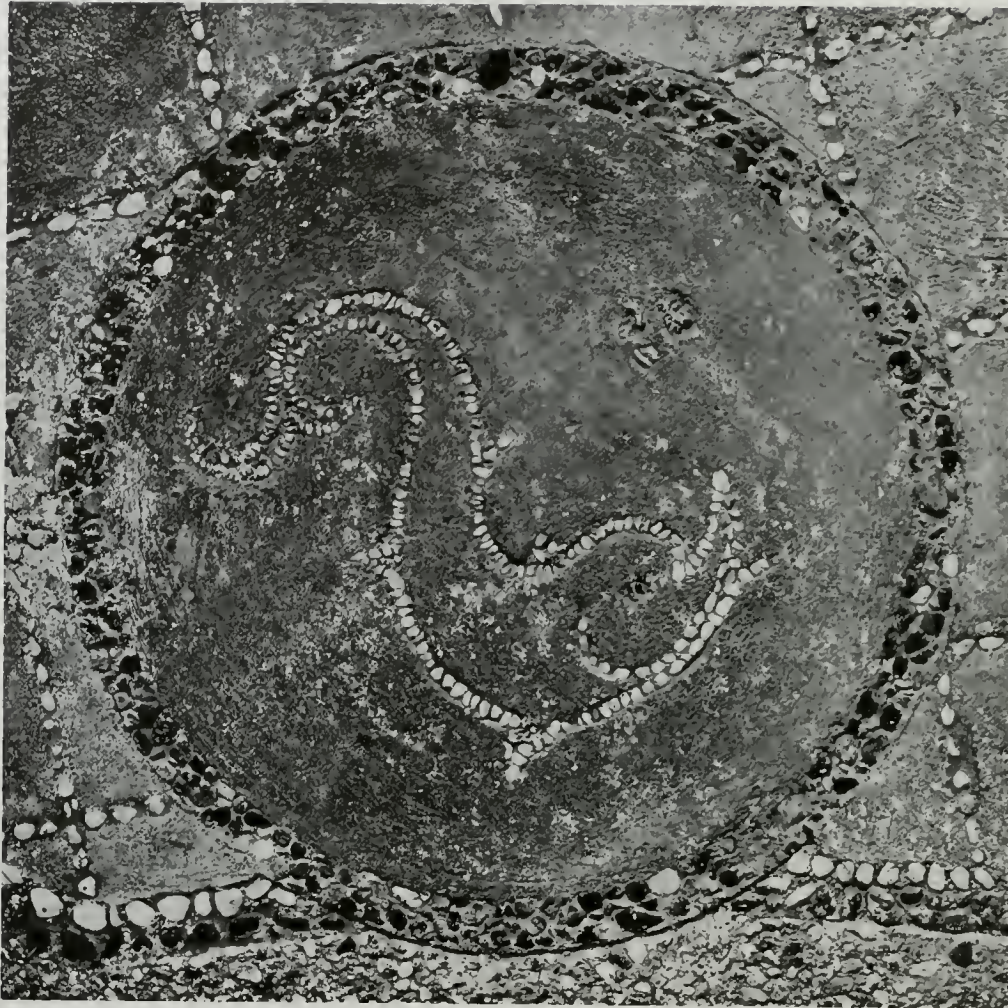

Garden Pavement at Villa Rosa, Washington, D. C. ITALIAN PEBBLE MOSAIC

GEORGE BURNAP, Landscape Architect

atrium of which cathedral existed the earliest examples of "commesso" or mosaic work, is found the Villa Garzoni, in the garden of which abound pavement patterns of skill and imagination. There are complex geometric patterns in the pebble pavements of the Quirinal gardens at Rome and in the decoration of the grotto and surrounding the Isolotto of the Boboli gardens at Florence.

In the later garden work, we find designs becoming less geometric and more fanciful, even introducing naïve figures of birds and animal life, as in the courtyard garden of the Medici Palace built by the Riccardi owners in the middle of the seventeenth century, and in the paved walks of the comparatively modern garden at Villa Gamberaia, which abounds in whimsical, fantastic motifs as shown in the illustrations. It never seems to have been the Italian idea to completely pave all garden walks, but merely those areas at the base of steps,

The love of mosaic work has been characteristic of Italian designers from the earliest times. The majority of Italian cathedrals show pavements put together in elaborate and extravagant designs. What more natural, therefore, than that the influence of the pictorial pavements of the churches should be reflected to some degree in the gardens. At Collodi, well within the range of influence of the Duomo at Lucca, in the

along the edge of terraces, or about the fountains where the frequenter of the garden would pause and loiter. The completely paved walk areas of Villa Gamberaia are therefore somewhat out of keeping with the spirit of the earlier garden work, although fascinating in the grotesqueries of motif introduced.

The earliest pebble pavement had no sub-construction of concrete or other cementing substance, and it

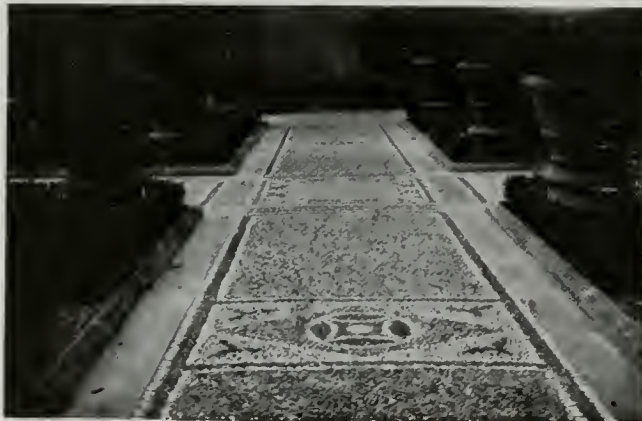

Palazzo Medici (Riccardi), Firenze.

ITALIAN PEBBLE MOSAIC



Villa Gamberaia Settignano vic., Firenze

was not until the desire for pattern became developed to a considerable degree that a method was adopted by which the pebbles were cemented into a solid bed, preventing their disturbance after once in place. The designs permitted in this later type of work arrest the attention and provoke admiration for their cleverness, while the earlier sort were kept so practical, so essentially for purpose of use, that the eye rarely pauses to examine their design. The earlier type is undoubtedly the better in the sense that the attention of the visitor should be casually pleased but not halted by the design of the walk over which he is passing, as it is preferable that his real attention be devoted to the form and pleasantries of the garden, rather than be absorbed in the sordid elements beneath his feet. At Gamberaia the main portions of the walks are kept plain, without pattern,—the eye attracted by brilliancy in the pavement only at turning points where cross walks or lines of design intercept the major walks.

It is especially appropriate that the designer of



Garden Pavement at Villa Rosa, Washington D. C

ITALIAN PEBBLE MOSAIC

GEORGE BURNAP, Landscape Architect

American gardens should examine the pebble pavements of the Italian prototype. The flagstone pavements of English gardens seem quite out of character



Palazzo Medici (Riccardi), Firenze



Y Gamberaia 'a Settignano
ITALIAN PEBBLE MOSAIC



Palazzo Medici (Riccardi), Florence

with any architecture other than the Elizabethan or similar stone types with which the paving is associated in that country. Brick paving in America, an adjunct of the early gardens in this country influenced by the tile or brick pavements of the Dutch gardens, proved unsatisfactory in our climate. The action of the frost in the spring destroyed the evenness of the pavement. The venturesome roots of trees uplifted it and lack of uniformity in the quality of the bricks produced holes in the pavement after a few years' wear. By the time the brick walks attained the harmonious coloring of age, their serviceability had departed.

Brick pavements in gardens at the present time are usually laid on a concrete foundation to guarantee permanence of level, which prevents soil from working up between the bricks, bringing with it that moisture which produces and sustains the infinitesimal plant life which eliminates the brand new look so distasteful in modern gardens. Occasionally within present-day gardens may be seen brick pavements which have been "pointed up" as carefully as the walls of houses,



Pattern Made by Different Colored Pebbles in Ceiling Decoration

Madison Square Church, N. Y.

McKim, Meade & White, Architects

giving an effect of frite smartness and absolutely forestalling that age-mellowing process essential to the coloring of toneful gardens.

The "pointed up" brick pavement is but one step removed from the cement sidewalks common to town and city, which, unbelievable as it may seem, have gradually made incursions within park areas. What is more distressing than to view a park landscape, crossed and recrossed by an interlacing bondage of cement walks; grim, harsh, and discordant, destroying all effect of naturalness or landscape freedom. In spite of the many examples to be seen of beautiful parks disfigured by these searing lines of cement walks, there is even danger of their intrusion into the sacred precinct of private gardens. And with what sacrifice of beauty! Cement in itself is not a beautiful material; it lacks the pattern of marble, the texture of granite or the agreeable colors of the softer stones. Cement is beautiful only when it expresses form and is admirable only when reflecting beauty of some idea foreign to itself. Cement used as a walk material exhibits no beauty, for walk lines are merely the demarcation or delineation of garden spaces and express no beauty in themselves. Such walks when made of cement attract attention to themselves only to reveal their lack of beauty, with an intensity in mid-summer which is almost blinding. It may be argued that gravel or clay walks likewise are for service and not for beauty, but such walks are not glaringly insistent; and, being in harmony with the natural materials of the garden, they serve to complement and reflect the beauty of the component elements of the garden makemp.

The pebble pavements of the Italian gardens are a

(Continued on page 336)



Pattern Made by Different Colored Pebbles in Ceiling Decoration

Madison Square Church, N. Y.

McKim, Meade & White, Architects

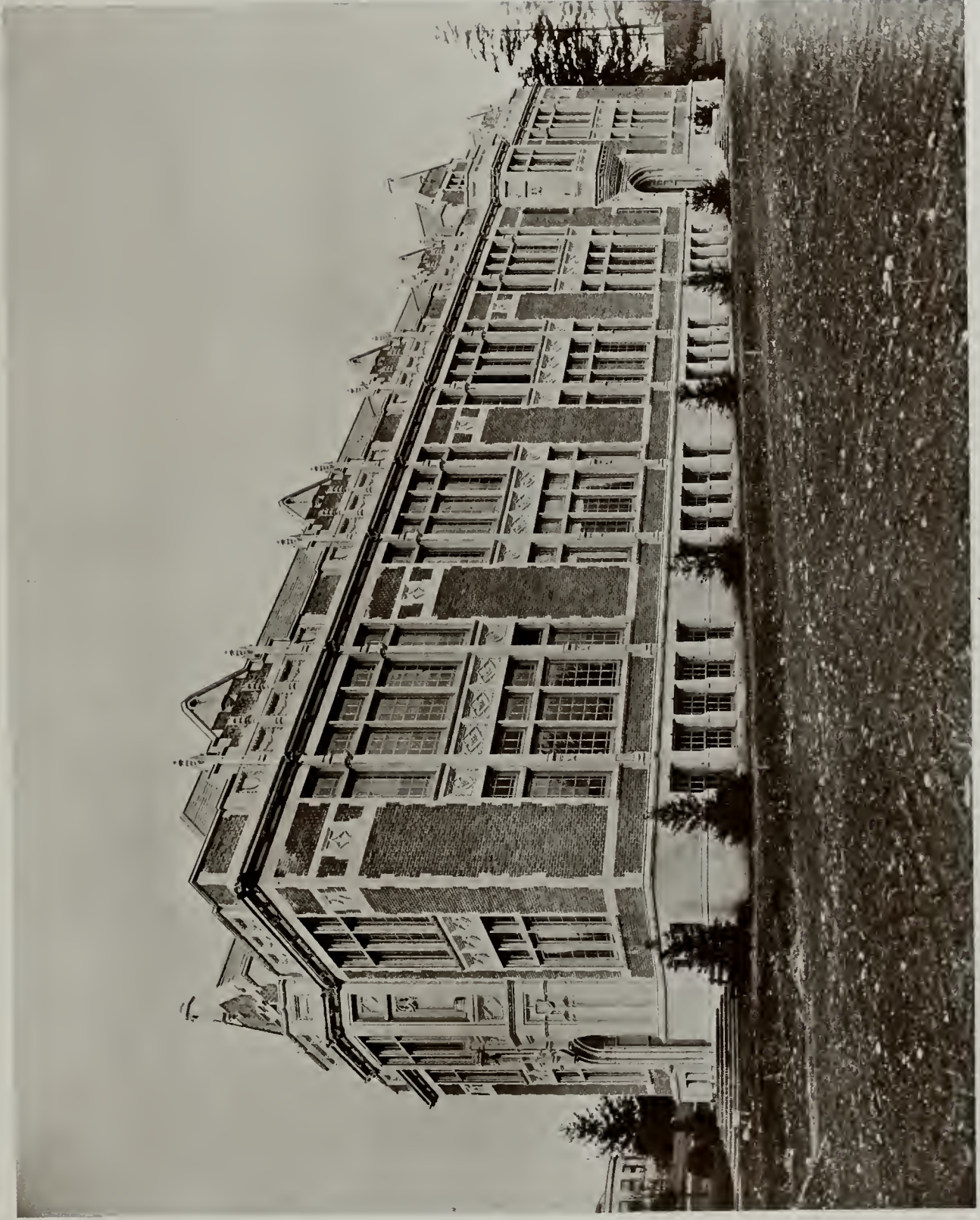

HOME ECONOMICS BUILDING, From the Liberal Arts Quadrangle, UNIVERSITY OF WASHINGTON, SEATTLE
BEBB & GOULD, ARCHITECTS

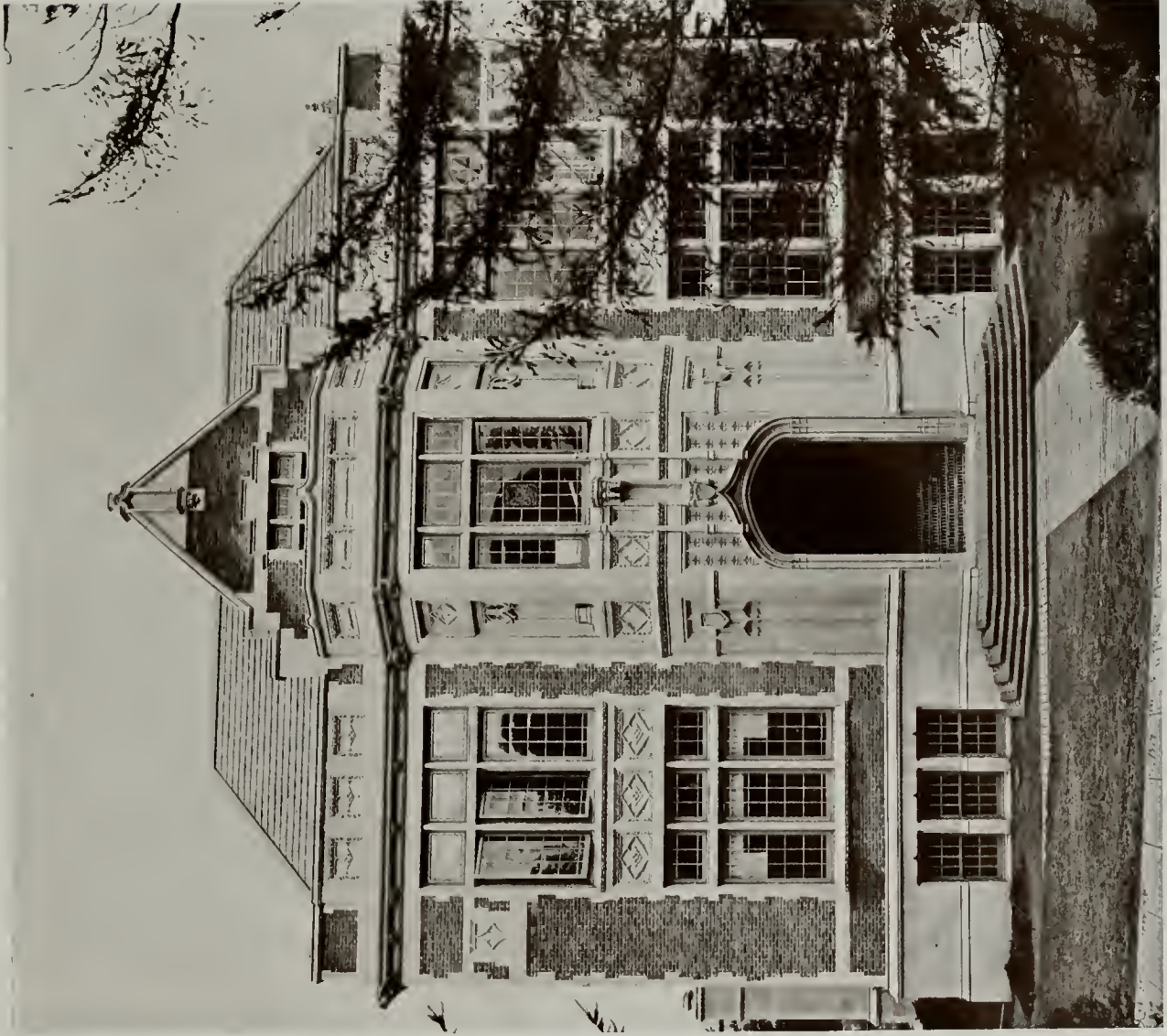

SOUTH ENTRANCE

HOME ECONOMICS BUILDING, UNIVERSITY OF WASHINGTON
BEBB & GOULD ARCHITECTS

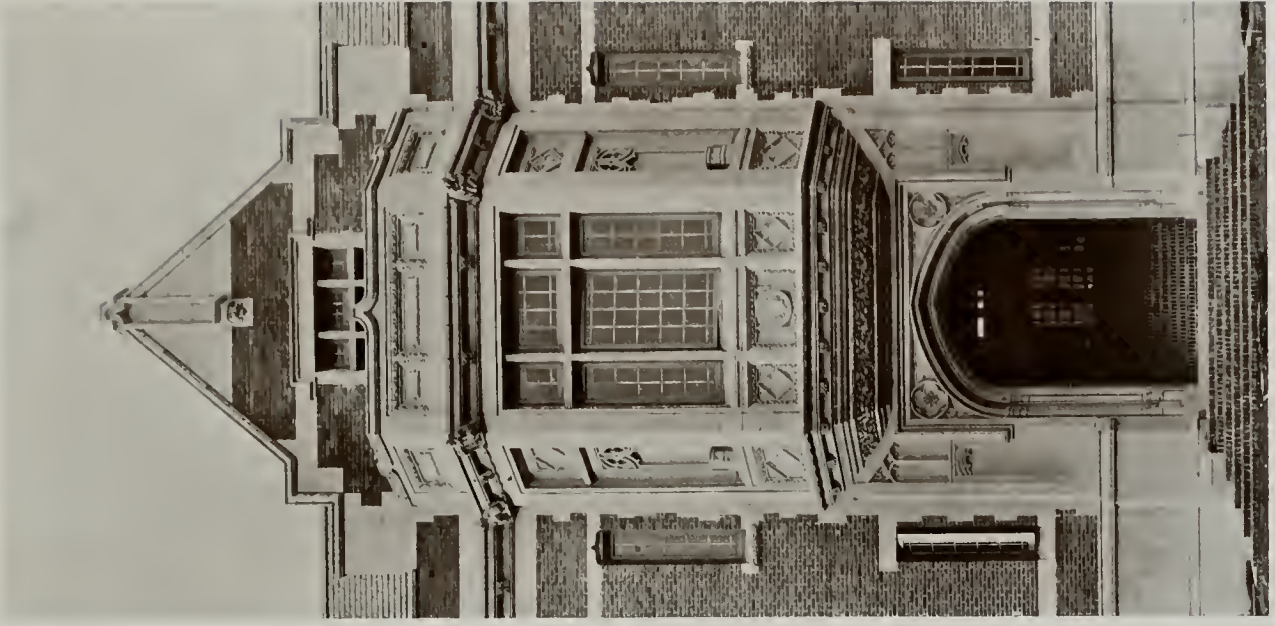

EAST ENTRANCE



ADMINISTRATION BUILDING



MAIN ENTRANCE



CENTRAL PAVILION

"FIRLAND" TUBERCULOSIS SANATORIUM
DANIEL R. HUNTINGTON, CITY ARCHITECT



PUGET SOUND NEWS COMPANY, SEATTLE, WASH.
BEBB & GOULD, ARCHITECTS



ARCTIC BUILDING AND ARCTIC CLUB, SEATTLE, WASH.
A. WARREN GOULD, ARCHITECT



PACIFIC TELEPHONE & TELEGRAPH CO. BUILDING, SPOKANE, WASH.
ALBERT HELD, ARCHITECT



LEAMINGTON APARTMENTS, SEATTLE, WASH.
J. F. EVERETT AND W. R. B. WILCOX, ASSOCIATE ARCHITECTS

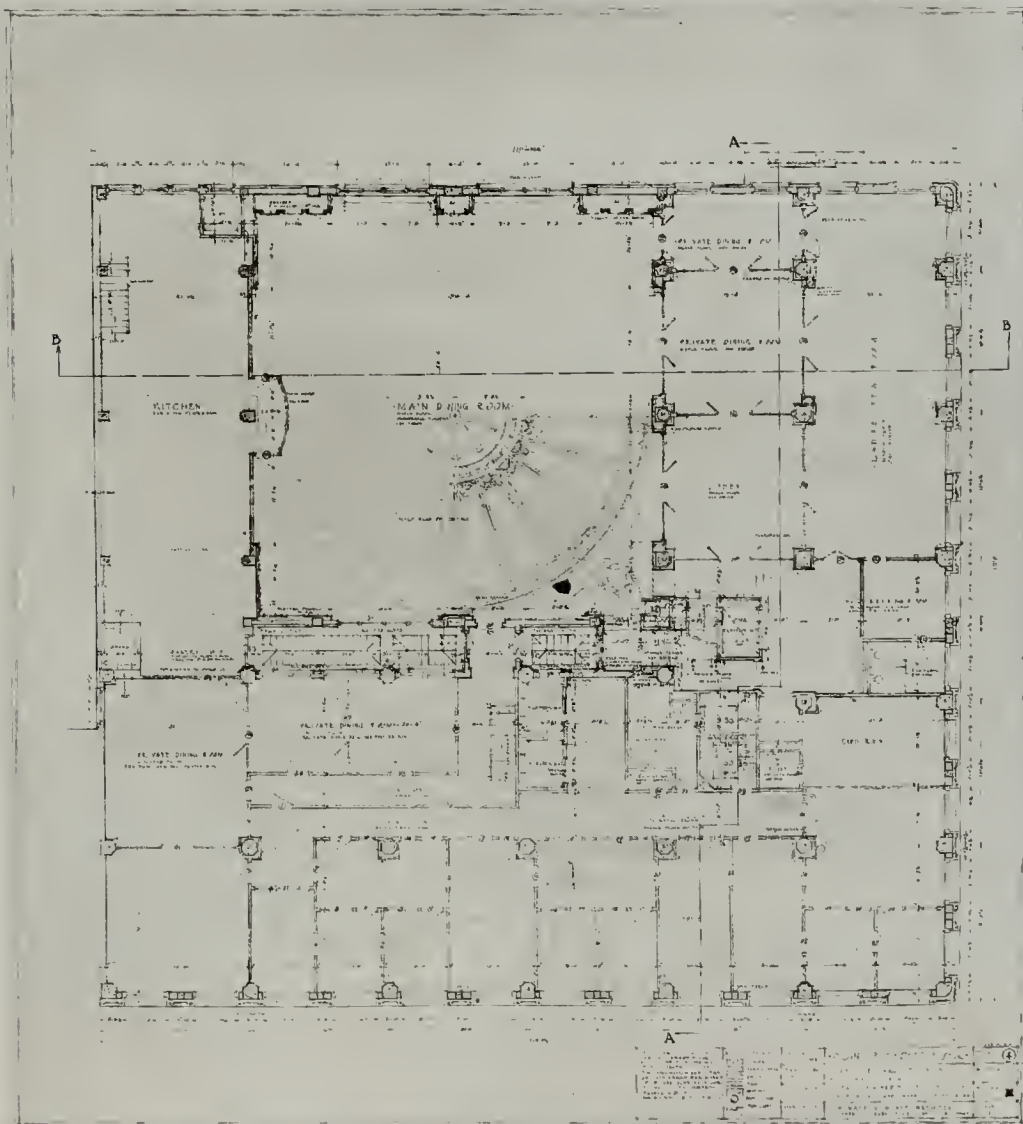

SECOND FLOOR PLAN ARCTIC CLUB BUILDING, SEATTLE, WASH.
A. WARREN GOULD, ARCHITECT



DETAIL M. A. ARNOLD RESIDENCE AT "THE HIGHLANDS," NEAR SEATTLE
DAVID J. MYERS, ARCHITECT



EXTERIOR DETAIL



INTERIOR DETAIL M. A. ARNOLD RESIDENCE AT "THE HIGHLANDS," NEAR SEATTLE
DAVID J. MYERS, ARCHITECT



RESIDENCE OF DR. A. MACRAE SMITH, BELLINGHAM, WASH.
F. STANLEY PIPER, ARCHITECT



HALL IN RESIDENCE OF MRS. FRANK DEMIA, BELLINGHAM, WASH.
F. STANLEY PIPER, ARCHITECT



DETAIL OF GARDEN



DETAIL FRONT RESIDENCE OF DR. A. I. BOUFFLEUR, SEATTLE
W. M. SOMERVELL, ARCHITECT



FIRE STATION, WEST SEATTLE



FIRE STATION, FERN HILL, SEATTLE



DETAIL OF FIRE STATION, WEST SEATTLE

DANIEL R. HUNTINGTON, CITY ARCHITECT



EXTERIOR, DETAIL



DETAIL



ENTRANCE DETAIL

RESIDENCE OF HENRY ANGER, SEATTLE
E. J. IVEY, ARCHITECT



RESIDENCE OF DR. FREDERICK BENTLY, SEATTLE
JOSEPH S. COTE ARCHITECT

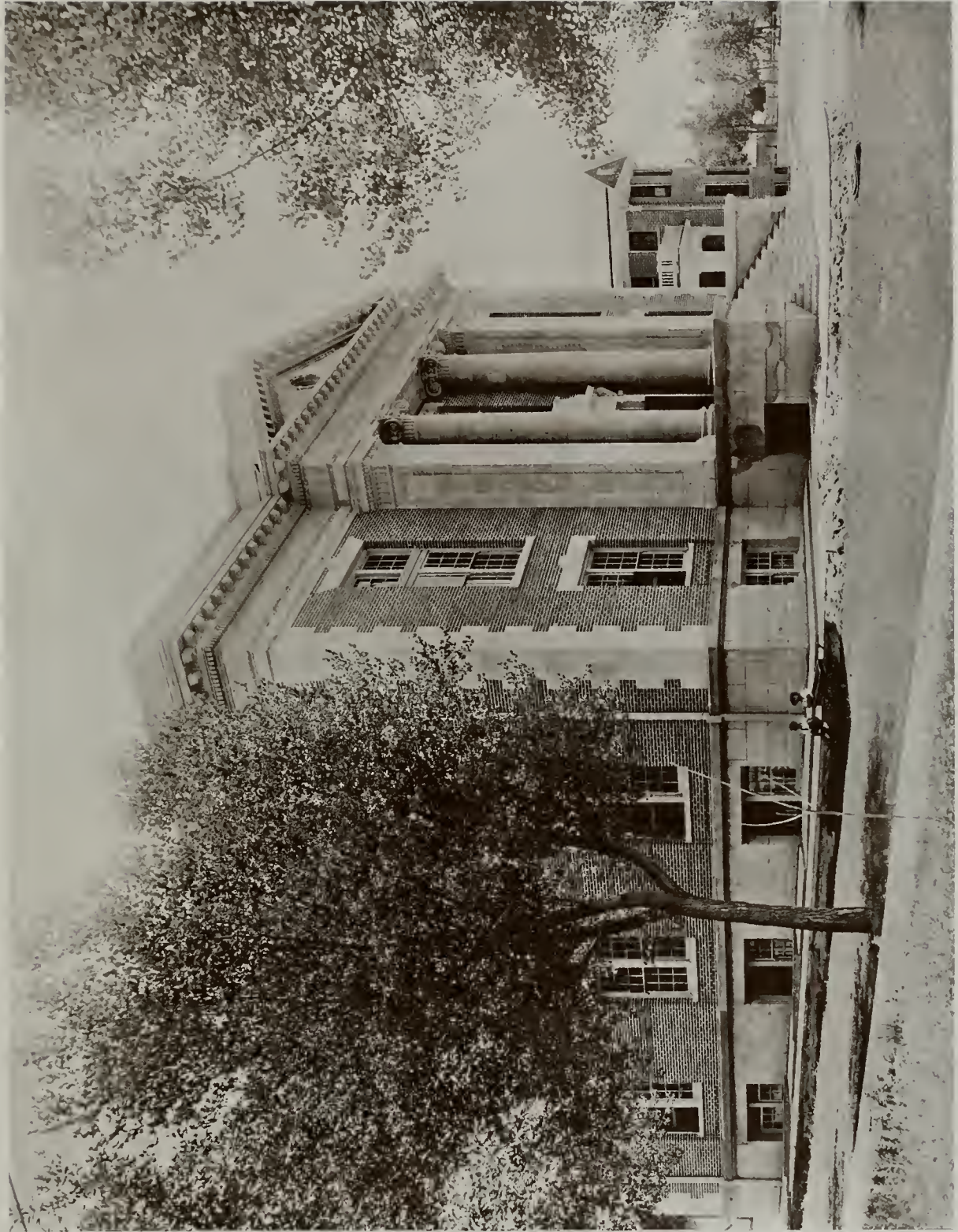

CONVERSE COUNTY COURTHOUSE AND SHERIFF'S RESIDENCE, DOUGLAS, WYO.
W. H. BOWMAN, ARCHITECT, DENVER



HOUSE AMONG THE TREES

The Architect As An Interpreter of Life

By ARTHUR J. LOVELESS*

WERE all the mediums of historical record destroyed, save only the buildings of each period from the remote past, it would be quite possible to reconstruct from them a fairly accurate picture of the life, ideals and state of evolution of the people who lived in them. Which is to say, that the architecture of any race, any time, is a concrete expression of its development along material, intellectual and spiritual lines.

Do not the crumbling ruins of the Greek temples breathe still the tale of a life of simplicity and temperateness, and the arches, forums and baths of ancient Rome speak equally clearly of a more complex and splendid life? The Duomo at Florence immortalizes the Renaissance ideals of beauty rather than the name of Brunelleschi. So, too, the soaring towers of the cathedral at Beauvais speak in whispers of the man who first imagined them in the dim recesses of his mind, but in trumpet tones of the spiritual aspirations and struggles of that age.

The architect, then, is not only a creator, but an unconscious interpreter of the world to itself. We are inclined to think of the architect in his creative capacity only, a role with which we are sufficiently familiar. As a creator, he is a channel through which beauty may become manifest, for I conceive of beauty as not merely a quality pertaining to objects, but as a living, vital force, ever seeking avenues of expression through the minds and hearts of men.

But it is to the interpretative rather than to the creative function of the architect that I desire to call attention now. As between the individual architect and his client, this function will not always be evident, for it is true that not every architect's work is an accurate expression of the cultural status of his client. But, since the universe proceeds by the law of averages, the work of all the architects of any given period will present a pretty clearly defined picture of the intellectual and spiritual development of the people of that time.

In its pioneer days, a city's physical aspect reflects the rugged qualities of its inhabitants' thoughts and acts. An architect of the highest culture would find small field for his work there, simply because the dominant desires and emotions of the pioneers are of a character which probably could not be best expressed in terms of culture. As the city grows, as efforts mainly concerned with questions of food and shelter give way to thoughts and desires of a higher order, so does the architecture of the place change; crudeness is gradually replaced by beauty, the changing architectural expression portraying the growth of the intellectual and spiritual life of the dwellers within its walls. The law of attraction will bring to that city architects capable of expressing the degree of beauty which will adequately portray that city's inner life, be that what it may.

In our daily life we come in contact with dishonesty,

slam, greed, and many other unlovely qualities of the human soul. Will not the architecture of the city then reflect these same qualities, if our original premise is true? Would it be possible by education, by legislation, or by any other means, to keep these same qualities from crystallizing into architectural form? True, we may individually refuse to be the avenue for the expression of anything but beauty, to the degree, at least, that we are conscious of it. Yet I believe that the cosmic law of cause and effect will call into being men who will be channels for the externalization of ugliness, so long as it exists in the souls of men. Back of every flaw in the physical appearance of the town lies a cause in the city's soul, which may be defined, if you please, as the combined thoughts and desires of its inhabitants. Just as the thoughts which a man entertains year after year carve a record upon his face in lines which all the world may read, so do a city's thoughts of greed, dishonesty and selfishness reflect themselves in narrow lots and Jerry construction, in slum districts and vulgar architecture.

Will there not be a place, then, even a necessity, for those architects whose work does not reach up to the standard of structure and design which the artist sets for himself? Do not they serve as a medium of expression for that not inconsiderable portion of the people whose ideals of beauty, of honesty, of life, can best be portrayed by the commonplace, the mediocre?



Details from Home Economics Building, University of Washington, Seattle, Wash.
BEBB & GOULD, Architects

*Paper read before the last annual meeting of the Washington State Chapter A. I. A.

In neither legislation, nor education, nor publicity lies the solution of the problem of how to eliminate ugliness and substitute beauty in the physical aspect of our cities. Until a people have reached that stage of evolution where honesty of thought, purity of purpose, and kindness of heart demand a beautiful architecture as the inevitable reflection of that life, no Utopian picture such as we sometimes conjure up, will be possible of attainment, because in a city, as in the individual, beauty can only be an outward and visible evidence of an inner and spiritual reality.

William Morris recognized this fact, so far as art was concerned, when he gave his time and thought to the study of social problems as well as to the principles and technique of art, rightly perceiving that the seeds of beauty cannot germinate properly in a ground where the rank weeds of social injustice flourish.

We architects are continually talking of the "City Beautiful," of the day when every street, playing its carefully thought-out role in the city plan, will be lined with structures which perfectly combine the functions of use with the qualities of beauty; when the surroundings of every building will form for it a perfect setting, and its furniture and fittings be harmonious and appropriate. To this end we strive to give the young student opportunities for the best training in design; we endeavor to educate the public as to the purpose and meaning of art; we hope to eliminate the incompetent from the practice of architecture—all to little purpose, however. As long as men are content to profit at the expense of the sufferings of their fellow beings; as long as there is injustice in our treatment one of the other; and as long as there are sham and pretense and dishonesty in our private and public life,—in a word, so long as



Detail from Home Economics Building, University of Washington, Seattle, Wash.
BEBB & GOULD, Architects

the mind and soul of the nation lack those qualities which would call forth beauty as a natural accompaniment, just so long will the architectural expression of our state fall short of the ideal. And if we, as architects, desire beauty as a thing in itself, and not merely because it may also mean business, we will seek not only to cultivate our love and appreciation of the beautiful, that we may become more perfect avenues for its expression, but we will give our support and interest to those movements which have for their object the planting of the ideals of beauty in the soul of the individual and the race, in the form of justice, honesty, purity, unselfishness.

As affecting the architecture of our own environment, should we not, then, talk a little less of what the public ought to demand in the way of beauty, and set that same public an example, by ourselves being concerned with the city's physical appearance? Among other things, as has been suggested here before, giving ideas as to how particular spots of the city might be advantageously treated. Who so well prepared as we to indicate to the public the possibilities for beauty that lie within our doors? But if we, who know so well the path to be followed in making our city attractive, fail to point it out to the layman, can we be surprised if he, engrossed in his own affairs, and not knowing the way, does not blaze a trail through what is, for him, a wilderness?

May we not, then, as a Chapter, set in operation the law of beauty by ourselves giving a little unselfish service to the city which gives us the opportunities for self-expression through our art? Have we not too long delayed the proving of our devotion to the beauty we profess to serve?



Detail from Home Economics Building, University of Washington, Seattle, Wash.
BEBB & GOULD, Architects

Current Notes and Comments

HOME ECONOMICS BUILDING, UNIVERSITY OF WASHINGTON

THE new Home Economics Building was authorized at the last State Legislature and a direct tax was appropriated of \$150,000.00 for its erection and completion. The general contract was let November 1, 1915, to Finne & Gjarde.

The building is one of a group to be known as the Liberal Arts Quadrangle. The dimensions are 70x200 feet, three floors approximately 14 feet in height each.

The entire building contains 900,000 cubic feet, which made the cost approximately 17 cents per cubic foot, including architects' fees. The building is of reinforced concrete construction throughout with the exception of steel roof trusses. It is faced with terra cotta and brick. The roof is of concrete slab construction finished with slate. Five thousand six hundred yards of soil were excavated for the foundations and footings and so placed that with the minimum cost this becomes a fill for the quadrangle to be completed as the funds become available. The type of construction used for the floors is known as the joist type, the span being twenty-six feet. The heating and ventilating system is of the most modern type, the plenum chamber located on the first floor, the exhaust in the attic space.

The plan consists of a central corridor running through practically the entire length of the two main floors. There are no bearing partitions, all partitions being of hollow tile construction, which can be altered to suit future changes without affecting the structure of the building. The first floor is given over to a students' dining room seating approximately 300; private dining room, ample kitchen, cold storage space, manager's private office, toilets for men and women and locker rooms. On the second or main floor are the women's room, practice dining room and kitchen, dietetic laboratories, recitation rooms and offices for in-

structors in the department. The third or top floor contains costume design, chemical and other laboratories. A space designed for an assembly room is now divided into recitation rooms to permit of their use by other departments.

A Tudor type of collegiate architecture was selected partly to harmonize with Denny Hall and partly to obtain maximum light and minimum cost.

The terra cotta, made by the Northern Clay Co., was designed to reproduce the collegiate feeling associated with Oxford and Cambridge. All shop drawings to shrinkage scale were made in the architects' office; all ornamental crotchets and cornice figures were sketched in full size before going to the terra cotta works to be modeled. All ornamental molds were supervised and corrected at the works and in every way effort was made to give variety and interest in all the parts in order to carry out as far as possible the character of older works.



A CORNER IN THE NEW ARCTIC CLUB LOUNGING ROOM

Where the buildings of Oxford showed oak leaf decoration, there has been used the fir or salal or Oregon grape. The vertical buttresses which tie the great windows together have no parallel in the historic type. All mouldings and string courses are restudies and never reproduce exactly the earlier type. All are adjusted as far as possible to the conditions of economy and materials of the present structure. Interwoven with the main cornice are groups of figures representing the activities of the department, showing sewing, weaving, testing foods, etc. This idea was suggested partly by the figures used in the College of the City of New York and in the new buildings of West Point Academy as suggestive of their activities.

Shields are placed at various parts of the building upon which can be placed the coat of arms or seal of the university.

U. S. Civil Service examinations will be held in San Francisco at an early date. All information may be obtained from the Secretary of the Twelfth Civil Service District, Room 241, S. F. P. O. Building.

On page 337 of this issue are published details of requirements for the California Civil Service.

A trained man should offer himself to whatever branch of public service his qualifications best fit him.

BRICK HOUSE COMPETITION

Universal interest is being taken in the competition for brick house plans being carried on under the auspices of *THE ARCHITECT*. From present indications there will be a large number of plans submitted, and competitors are advised not to wait until the last minute to send their drawings, as under these conditions some packages might not be delivered on time.



KNICKERBOCKER APARTMENTS, SPOKANE, WASH.
ALBERT HELD, ARCHITECT

The windows are divided into small panes with flat zinc bars so as to facilitate cleaning and at the same time suit the character of the building.

The panels of the building between the quoins are filled in with a pinkish buff brick or variegated texture and depth of tone.
CARL F. GOULD.

CIVIL SERVICE

An urgent call for ship draftsmen has been issued by the Government, because all the shipbuilding work undertaken at navy yards is being retarded by a shortage of men in the drafting rooms. The Civil Service Commission, in making the call, asks that all persons qualified for such work communicate with its offices throughout the country, regardless of their private interest.

Applicants will not be assembled for examination, but will be rated upon the elements of physical ability and education, training, and experience. Those found qualified will be offered employment at once.

Denny-Renton Clay & Coal Co., of Seattle, furnished the architectural terra cotta used on the facade of the Puget Sound News Co. Building. The terra cotta statue of the "News Boy" is a very interesting piece of the clay modeler's art.

The same firm are extensive manufacturers of vitrified brick for road construction, and which are guaranteed for twenty years' service, when laid according to standard specifications.

Mr. A. L. Greene, local manager for the Muralo Co. and Boston Varnish Co. in Pacific Coast territory, is now making an extensive trip through the Northwest, calling on the architects and painting trade in general.

Mr. Greene has been quite successful in establishing many energetic dealers on the Coast, whose names always appear in his advertisements in *THE ARCHITECT*. Organization, publicity and good products, properly handled, are proving results.

Reprinted by
 KEASBEY & MATTISON CO.,
 Manufacturers of Artificial Roofing Slate
 (Ambler Asbestos Shingles)
 Ambler, Penna.

Form 101

The Chicago Board of Underwriters of Chicago

Insurance Exchange

175 West Jackson Street

Chicago

Chicago, February 18, 1914.

NON-COMBUSTIBLE ROOFS.

To Members:—

The following, affecting risks authorized to be written at minimum tariff rates was adopted by the Board, January 8, 1914:

"That a reduction of ten per cent. (10%) on gross rates be allowed on risks that are authorized to be written at minimum tariff rates, where the roof is of metal, tile or slate, or of any other material equal thereto in noncombustibility and approved as such by the Chicago Board of Underwriters; the policy form to specify the particular kind of roof for which allowance has been made in the rate. **This reduction does not apply to any risk having a non-combustible roof for which specific provision has been made in the minimum tariff. No rebate shall be allowed on existing policies, but they are subject to cancellation pro rata if immediately re-written for not less than the amount cancelled and for a term not less than that for which the cancelled policy was originally written."

**NOTE.—Dwellings plastered outside, with tile or other non-combustible roof, and school houses with metal, slate or composition roof are specifically provided for in the minimum tariff.

Ruling by Executive Committee February 6, 1914, relative to the above.

a—The percentage allowance for non-combustible roof under the minimum tariff does not apply to any charge required to be made for any permit or privilege granted in the policy for which a charge is provided in the rules.

b—Where under the minimum tariff contents rate same as building, the rate of contents continues to follow rate of building.

c—Where roof is of mansard construction the slope of the mansard is part of the roof.

Approved roofing materials are metal, tile, slate, to which have been added:

Asbestos Corrugated Sheathing of Roofing ¼" thick	} Mfd. by Keasbey & Mattison Co., Ambler, Penna.
Asbestos Shingles ⅛" and 3/16" thick	
Asbestos Building Lumber 3/16", ¼" and ½" thick	

Ambler Asbestos and Cement Shingle ⅛" thick, submitted by Asbestos Shingle, Slate and Sheathing Co., Ambler, Penna.

* * * * *

If other kind of roofing material is desired to be added, sample should be submitted to the Board. Composition, felt tar paper, rubberoid and similar roofing materials are not approved.

R. N. TRIMINGHAM,
 Secretary.

COMPETITION FOR A SMALL HOUSE AND GARAGE

To be Built of Brick and Other Clay Products

FIRST PRIZE \$500.00
SECOND PRIZE \$300.00
THIRD PRIZE \$150.00

Mentions:
Competition Closes
June 1, 1917

FOURTH PRIZE \$100.00
FIFTH PRIZE \$50.00
SIXTH PRIZE \$50.00

Competition open to all Architects and Draughtsmen on the Pacific Coast

PROGRAM

THE problem is a small detached house and accompanying garage suitable to the climatic and landscape conditions of California.

The outer walls of both buildings shall be designed for brick construction, trimmed with brick or terra cotta and to have an air space in the walls.

The foundations are to be designed for brick and the roofs are to be covered with clay tile.

SITE

The house is to be built upon a level lot in a town or suburb of a large city. The width of the lot is to be not less than 50 feet nor more than 100 feet, with a depth not exceeding 150 feet.

REQUIREMENTS OF HOUSE

The house shall contain an entrance hall, living room, dining room, kitchen, pantries, porches, etc., three main bed rooms with two bath rooms and two sleeping porches. There will also be one other sleeping room and bath for servant.

REQUIREMENTS OF GARAGE

The garage shall be provided to accommodate one machine, wash rack, etc.

COSTS

The total cost of house exclusive of the land shall not exceed \$8,500.00, which shall include excavating, heating, plumbing, lighting fixtures, etc., but exclude planting or gardening effect.

The total cost of the garage shall not exceed \$750.

CUBIC CONTENTS

Houses of this type of construction have been built in this section of the country at a cost of 25 cents per cubic foot, and this rate shall be taken as the basis for

computing the cost, and no design whose cubical contents shall exceed 31,000 cubic feet will be considered. Porches and verandas are to be figured separately at one-fourth of their total cubage and their cost is to be included in the total cost of the house.

The garage shall be figured at 18 cents per cubic foot.

MEASUREMENTS

The measurements for computing the contents of both buildings must be taken from the outside of the exterior walls and from the basement floor level, if any, of the house, to one-half the average height of the roof. If only a portion of the basement is excavated below the house, then the measurement for the unexcavated portion shall be taken from a two-foot level below the first floor line.

The measurements for the garage shall be taken from the floor line, to one-half the average height of the roof.

DRAWINGS REQUIRED

There are to be two sheets of drawings. On the first sheet a pen and ink perspective of the house without wash or color, drawn at a scale of four feet to one inch; a detail of the front entrance at a scale of three-fourths inch to one foot, with other details if desired; and a pen and ink perspective of garage at a scale of four feet to one inch.

On the second sheet a plan of the first floor, and, if used, the basement and second floor, at a scale of eight feet to one inch; a section at a scale of three-fourths inch to one foot showing the construction of exterior walls with cornice; and schedule of cubage. In connection with the plan of the first floor, show the development of the whole lot in reference to the placing of the house and garage, the paths and planting. This plan is to be rendered in India ink wash. No color allowed. The cut of walls on the plan of the building will be blocked in solid. Both drawings to have the title, "Competition for a Small Brick House and Garage."

PROGRAM --- BRICK HOUSE AND GARAGE COMPETITION

SIZE OF DRAWINGS

The size of both sheets is to be 20 inches by 26 inches, with a border line drawn one inch from the edge. The paper is to be white and not mounted. Tracing paper not allowed. All drawings shall be delivered flat without any mark of identification and shall be enclosed in a sealed wrapper, on the outside of which shall be lettered "The Architect," 245 Mission Street, San Francisco, Cal., and the title, "Competition Drawing for a Small Brick House." The wrapper shall contain with the drawings a sealed envelope, enclosing the name and address of the Competitor.

DELIVERY OF DRAWINGS

The drawings shall be delivered flat to "The Architect," 245 Mission Street, San Francisco, California, not later than 12 noon upon the first day of June, 1917. Any questions must be sent before April 1st to "The Architect," and answers, will be published in the April issue.

The designs shall be judged by a jury of three members of the Architectural Profession,—one from the San Francisco Chapter of the A. I. A., one from the Southern Chapter of the A. I. A., and one from the San Francisco Architectural Club.

First consideration will be given to appropriateness of design in an æsthetic sense to the material employed, and its fitness for location and environment in California.

Second, excellence in plan.

Drawings which do not reach the requirements of the program will not be considered.

The prize drawings are to become the property of "The Architect" and the right is reserved to publish or exhibit all or any of the others.

The full name and address of the designer will be given in connection with each design published.

For the design placed first there will be given a prize of \$500; second, \$300; third, \$150; fourth, \$100; fifth \$50; and sixth, \$50.

NOTICE

The competition is open to all Architects and Draftsmen on the Pacific Coast. The prize and mentioned drawings will be published in "The Architect," with the criticisms of the Jury.

The competition is possible through the courtesy of the Editor of "The Architect." It is conducted under the patronage of the San Francisco Chapter of the American Institute of Architects, the Southern Chapter of the American Institute of Architects and the San Francisco Architectural Club.

The generous donations made by the following manufacturers of clay products have made these prizes possible:

Alberhill Coal and Clay Company, Los Angeles
 Brick Builders' Bureau, San Francisco
 Brick Manufacturers' Association, San Francisco
 Fresno Brick and Tile Company, Fresno
 Gladding, McBean & Co., San Francisco
 Los Angeles Brick Company, Los Angeles
 Los Angeles Pressed Brick Company, Los Angeles
 N. Clark & Sons, San Francisco
 Pacific Sewer Pipe Company, Los Angeles
 Richmond Pressed Brick Works, Richmond, Cal.
 Simons Brick Company, Los Angeles
 Standard Brick Company, Los Angeles
 Steiger Terra Cotta & Pottery Works, San Francisco
 The K. & K. Brick Company, Los Angeles

The aim of this competition is to create a sustained interest in the building of artistic and practical brick houses of moderate cost, and to demonstrate that houses built of these materials cost little more than those built of wood.

Competition approved by the San Francisco Subcommittee of the American Institute of Architects.

Natural Landscapes

Can be greatly beautified with artistic effects in Pompeiiian Stone

THE
Sarsi Studios

361-363 Golden Gate Ave.
 SAN FRANCISCO



SAMSON SPOT SASH CORD



SAMSON CORDAGE WORKS, BOSTON, MASS.

THE ARCHITECT

VOL. XIII

SAN FRANCISCO, MAY, 1917

NO. 5

Editorial.

Architecture is primarily a matter of public service; it is the means of livelihood to its practitioners, unofficially, as any branch of government is, officially, to servants of the public.

This semi-official position of the architect has been recognized both by the United States Government and by the American Institute of Architects. President Mauran, of the Institute, has appointed a Central Committee on Preparedness and is in active communication with military departments and with the members of the Institute. Committees have been appointed for the general supervision of government buildings. So far, the enrollment of architects in national service has been entirely voluntary. Besides individual enlistment or application for place in the Officers' Reserve Corps, many architects throughout the country have offered the services of their draftsmen at cost and their own services without charge, including a number of local firms.

All this is a matter of course. It goes without saying that a public servant offers his services to the public; but there is much uncertainty as to just what services are required.

In the March issue of the *Journal of the American Institute of Architects* was printed a letter written by an architect who was enrolled at the Plattsburg camp. The following excerpts from his experiences answer some of the questions every architect is putting to himself:

"I was asked to make a regimental layout of the camp, and then a birdseye view of the rifle-range, with detailed arrangement of troops for range practice, and of course these were things any architect could do. After about a week of routine, I was ordered to report at headquarters and was asked by the adjutant, Major Hall, if I could make a map of Plattsburg Camp (about three miles square) and surrounding country, locating new roads, railroads, and some newly forested ground not shown on the Geological Survey, which was fifteen years old. I got away with that and was then told to report to the field quartermaster. I had in the meantime been appointed regimental topographer. I was told that I was to lay out all the camps for the big hike. We had nearly 7,500 men to march eight days, a new camp every day, with all arrangements to make for food, water, fuel and transportation. It became neces-

sary then to have accurate maps showing the places for troops to enter, all regimental camps, officers' lines, kitchens, latrines, headquarters, cavalry, war college, hospitals, band, and picket lines. My work was to go to the selected sites and survey the terrain in a military way, and then at night work up the drawing, trace it and have prints made for each staff and company officer in the camp.

"Military surveying is done by pacing and compass bearings primarily. I am not going into intersection and resection, contouring, slopes, clinometer and slope-board work, but you start with a sketch-board in one hand, a compass in the other, a pencil between your teeth, and a scale any place. I shall never forget when I was first dropped in a field with hills, ravines, a stream running through it, with patches of cultivated fields and a winding road at one side; and my captain said: 'I'll send for you at four; 5 per cent accuracy will do.' When I remarked that I could do more accurate work with instruments and longer time, he replied: 'In war, 100 per cent accuracy and two hours late and we're all dead. Go to it.'

"Any architect or draftsman should be able, after some practice, to make road and position sketches; it takes, of course, some little time to learn all military indications, and, what is of great importance about visibility problems, arriving at positions without being seen, and occupying artillery positions defiladed from the enemy, all from observance of the contour lines on maps.

"Now as to what an architect can do for his country. First of all, his training should give him proficiency in two particular things: military topography, which is of the utmost importance in reconnaissance, and outpost work. Geological surveys are practically 1 inch to the mile. We shall always need innumerable sketches 3 inches to the mile or greater, and need them every day as we proceed or fall back. The sketches I made were 1 inch—100 yards.

"The second branch is engineering, which includes buildings, barracks, warehouses, earth and concrete works, and lines of communication. The other branch—field works—includes demolitions. This takes in field defenses, bridges, clearances, and pontoon work, all of which is relevant to our profession."



If an Eastern Architect

had been chosen to draw the plans for the California State Building it would have been unfair to those locally engaged.

It is equally unfair to specify Eastern plumbing fixtures when "Pacific" Plumbing Fixtures are of superior quality and workmanship, and sell for no higher prices.

Besides you eliminate the possibility of vexatious and costly delays.



"Pacific"



PLUMBING FIXTURES

For sale by all jobbers

Factories
Richmond
 California

Main Offices and Showroom
67 New Montgomery St.
 San Francisco, Cal.

Official News of Pacific Coast Chapters, A. I. A.

The Architect is the Official Organ of the San Francisco Chapter, Southern California Chapter and Washington State Chapter, A. I. A.

The regular minutes of meetings of all Pacific Coast Chapters of the American Institute of Architects are published on this page each month.

San Francisco Chapter, 1881—President, Edgar A. Mathews, 251 Post Street, San Francisco, Cal. Secretary, Morris M. Bruce, Flood Building, San Francisco, Cal. Chairman of Committee on Public Information, William B. Faville, Balboa Building, San Francisco. Chairman of Committee on Competition, William Mosser, Nevada Bank Building, San Francisco. Date of Meetings, third Thursday of every month; Annual, October.

Southern California Chapter, 1894—President, J. E. Allison, 1405 Hibernian Building, Los Angeles, Cal. Secretary, A. R. Walker, 1402 Hibernian Building, Los Angeles, Cal. Chairman of Committee on Information, W. C. Pennell, Wright & Callender Building, Los Angeles. Date of Meetings, second Tuesday; except July and August at Los Angeles.

Oregon Chapter, 1911—President, Joseph Jacobberger, Board of Trade Building, Portland, Ore. Secretary, W. C. Knighton, 307 309 Tilford Building, Portland, Ore. Chairman of Committee on Public Information, Joseph Jacobberger. Date of Meetings, third Thursday of every month at Portland; Annual, October.

Washington State Chapter, 1894—President, Charles H. Bebb, Seattle.



First Vice-President, Daniel R. Huntington, Seattle. Second Vice-President, George Gove, Tacoma. Third Vice-President, L. L. Rand, Spokane. Secretary, J. C. Cote, Seattle. Treasurer, Ellsworth P. Storey, Seattle. Counsel, Charles H. Alden. Date of Meetings, first Wednesday, except July, August and September at Seattle, except one in spring at Tacoma. Annual, November.

The American Institute of Architects—The Octagon, Washington, D. C. Officers for 1917: President, John Lawrence Mauran, St. Louis, Mo.; First Vice-President, C. Grant La Farge, New York City, N. Y.; Second Vice-President, W. R. B. Willcox, 400 Boston Block, Seattle, Wash; Secretary, Burt L. Fenner, New York City, N. Y.; Treasurer, D. Everett Waid, 1 Madison Ave., New York City, N. Y.

Board of Directors for One Year—Charles A. Coolidge, 122 Ames Building, Boston, Mass.; Charles A. Fayrot, 505 Perrin Building, New Orleans, La.; Elmer C. Jensen, 1401 New York Life Building, Chicago, Ill. *For Two Years*—Edwin H. Brown, 716 Fourth Avenue, Minneapolis, Minn.; Ben J. Lubschez, Reliance Building, Kansas City, Mo.; Horace Wells Sellers, 1301 Stephen Girard Building, Philadelphia, Pa. *For Three Years*—William B. Faville, Balboa Building, San Francisco, Cal.; Burt L. Fenner, New York City; Thomas R. Kimball, Omaha, Neb.

Minutes of Southern California Chapter

The one hundred and seventh meeting of the Southern California Chapter of the American Institute of Architects was held at the Jonathan Club on Tuesday, May 8, 1917.

In the absence of the President, Mr. J. J. Backus, Vice-President, presided. The meeting was called to order at 7:30 p. m. The following members were present: A. L. Acker, D. C. Allison, J. J. Backus, G. E. Bergstrom, F. P. Davis, W. E. Erkes, Lyman Farwell, John P. Krenpel, A. C. Martin, S. B. Marston, S. T. Norton, Robt. H. Orr, H. M. Patterson, R. S. Requa, A. F. Rosenheim, A. R. Walker, H. F. Withey.

As guests of the Chapter were present Mr. Harry Wishard, Assemblyman from Los Angeles to the recent Legislature; Mr. John Bowler, of the *Builder and Contractor*, and W. E. Prine, of the *Southwest Contractor*.

The minutes of the 105th and 106th meetings were read. Discussion followed relative to the correctness of the minutes of the 105th meeting, but by resolution were finally adopted. Likewise the minutes of the 106th meeting were approved.

For the A. I. A. Sub-Committee on Public Information, Mr. Norton reported that arrangements were being made for the establishment of three Medals of Honor each year, to be awarded for meritorious work, and that the committee were preparing a competition for a design for such medals, and were caring for the necessary expenses that would be incurred in carrying out the plan.

For the Permanent Committee on Legislation, Mr. G. E. Bergstrom read a full and complete report setting forth the history of the committee's work performed in attempting the passage of a substitute State Practice Law. Following Mr. Bergstrom's excellent report, Mr. Harry Wishard, Assemblyman from Los Angeles, who fathered the measure in the State Legislature, gave a brief talk on the work done by himself and by the Chapter's committee. On resolution made by Mr. Lyman Farwell, duly seconded by Mr. John P. Krenpel, a unanimous vote of thanks was accorded Mr. Bergstrom for his very effective work.

For the Chapter's Committee on City Planning, Mr. H. F. Withey reported that the City Planning Ordinance was now resting in the hands of the Welfare Committee of the City Council, and would probably be reported out favorably.

For the Chapter's Committee on Institute Membership, Mr. A. F. Rosenheim reported that he had secured the applications of Mr. Winsor Soule, Mr. Lester H. Hibbard, Mr. A. E. Curlett, and that he further had the application of Mr. Frank Allen, which required additional endorsement.

For the Special Committee on the revision of the Chapter's Constitution and By-Laws, no report was rendered. Upon request of Mr. Rosenheim it was moved, duly seconded and carried that his resignation as Chairman of that committee be accepted. Whereupon the

Chair appointed Mr. John P. Krenpel as Chairman of the special committee.

Communications were briefly reviewed as follows:

From the City Clerk relative to the City Planning Commission.

From the Michigan Chapter announcing the transfer of Mr. Walter S. Keller, former member of the Southern California Chapter.

From Mr. Wm. Stanley Parker, Secretary of the American Institute of Architects, setting forth the new membership status in the Institute.

From the Engineers' and Architects' Association tendering thanks for setting aside the special evening at the Architectural Exhibit.

From State Senator S. C. Evans, acknowledging with thanks the endorsement of certain Senate bills.

From several organizations, public officials and public bodies acknowledging with thanks the resolution endorsing the integrity of the Building Ordinance Revision Commission.

From the Painters' and Paperhangers' Local, Union No. 202, advising the Chapter as to the proposed increase in demanded wage.

From the Gauger Construction Co., setting forth certain complaints relative to action of certificated architects, not members, however, of this Chapter.

From Mr. Evert Tracy, inviting the Chapter members to offer their services and the services of their draftsmen for emergency work during the duration of the war. A resolution following the reading of this communication was offered that the Secretary reply, offering the services of Chapter members. An amendment was offered that a Chapter Committee be appointed to make a survey of the professional services available. The motion as amended was unanimously adopted.

From E. C. Kemper, setting forth the facts relative to the new standard form of Constitution and By-Laws. This communication was referred to the Chairman of the Chapter's Committee.

From E. C. Kemper, Executive Secretary A. I. A., in the interest of closer co-operation between Chapters, requesting an exchange of ideas in the matter of State Licensing Laws, requesting receipt of Chapters in triplicate, and announcing the Kansas City Planning Conference on May 7th, 8th, and 9th.

Under the head of new business a request was made by the Institute Membership Committee for additional copies of Institute Constitution and By-Laws and Canons of Ethics, which should be attached to applications distributed in the securing of new members.

A vote of thanks was proposed by Mr. Lyman Farwell to Mr. A. F. Rosenheim for his activities in the Chapter's welfare. Such resolution was unanimously adopted.

Discussion followed relative to adjournment until the September meeting, and it was the sense of the meeting that one additional meeting be held in June previous to the summer adjournment.

The meeting adjourned at 11:00 p. m.

A. R. WALKER, Secretary.

New Possibilities in Color Stucco

A series of experiments we have just completed shows that aggregate toned stucco may be warm and mellow in color and altogether delightful in texture instead of being a monotone, it is beautifully variegated and naturally harmonious, with a life and character not found in ordinary stucco.

Colored aggregate stucco is easy to mix and apply. Here colored aggregates required--marble and granite screenings, colored sands and gravel--cost little. They can often be found near at hand; but such small quantities are needed that it costs little to even bring them from a distance.

A Monograph for Architects

"Color Tones in Stucco" tells more in detail of these experiments--reproduces samples in full color and scale, each with formula, lists some sources of color aggregates, and contains a convenient guide to specifications for color stucco. A copy of this monograph will be sent to you on request. The coupon below is for your convenience.

The Atlas Portland Cement Company

MEMBERS OF THE PORTLAND CEMENT ASSOCIATION

Chicago New York St. Louis Minneapolis Des Moines Philadelphia Boston Dayton Savannah

Pacific Coast Distributors of Atlas-White:

United Materials Company	San Francisco	Union Portland Cement Co.,	Ogden, Utah
Pacific Portland Cement Co.	San Francisco	Colorado Portland Cement Co.,	Denver, Colo.
Santa Cruz Portland Cement Co.	San Francisco	Three Forks Portland Cement Co.,	Butte, Mont.
Howard Company	Oakland, Cal.	Consolidated Supply Co.,	Spokane, Wash.
Gran Grande Lime & Stone Co.	Los Angeles	F. T. Crowe & Co.,	Seattle, Tacoma, Wash.
Langton Lime & Cement Co.,	Salt Lake City, Utah	J. McCracken Co.,	Portland, Ore.
Ogden Portland Cement Co.,	Ogden, Utah	Evans, Coleman & Evans,	Vancouver and Victoria, B. C.

Atlas-White Stucco Home, Highland, Wash.
D J Myers, Architect.



The Atlas Portland Cement Company, Corn Exchange Bank Bldg., Chicago, or 30 Broad St., New York :

Send me "Color Tones in Stucco," and place me upon your mailing list for monographs on stucco research and experiments, as issued.

Name _____ Address _____

Minutes of Washington State Chapter

The regular monthly meeting was held at Woman's Exchange, 209 Union Street, April 4, 1917, at 6 p. m.

The following members were present: Messrs. Bebb, Willatzen, Baeder, Harvey, Schack, Loveless, Thomas, Alden, Stephens, Willeox and Côté.

President Bebb was in the chair.

The President opened the meeting by reading a letter from Mr. Everts Tracy, chairman of the Institute Committee on National Preparedness, concerning President Moran's letter to the President of the United States offering the services of the Institute members for special work in the army in case of emergency. This led to a motion by Mr. Thomas that the Secretary send a copy of Mr. Tracy's letter to the members of the Chapter, with request to take it up with the draftsmen in their offices and ask for an answer from those willing to volunteer their services. Motion carried.

COMMITTEE REPORTS

Mr. Baeder, chairman of the Legislative Committee, submitted a detailed report of expenses incurred in connection with the Registration Bill. Remarks were made by Mr. Bebb on the same subject, following which Mr. Thomas moved that a committee of three be appointed by the chair to draw up a suitable resolution setting forth the Chapter's appreciation of Senator Ray's valuable services in connection with the bill, notwithstanding that it had failed of passage in the House. Motion carried. The chair appointed as the committee: Mr. Thomas, chairman; Messrs. Alden and Baeder.

Mr. Alden, chairman of the Committee on Civic Design, recommended that Mr. Willeox's paper on "Municipal Developments of the City of Seattle," which was read at the last meeting, be published in the *Municipal League News*. The Chapter voted to carry out this recommendation. Mr. Alden also reported on some communication with the National Committee on Town Planning concerning a traveling exhibit which he thought may possibly be exhibited in Seattle. By a vote of the Chapter, Mr. Alden was requested to find out the cost of holding such an exhibit and report at the next meeting.

Mr. Stephen, chairman of the Committee on Building Ordinances,

read a copy of a letter from the Board of Appeals to the Mayor of Seattle, concerning the recommendation from the Board for a change in the present method of securing building permits, and advised that a communication to that effect from the Chapter be sent to the City Council. Mr. Willeox moved that the Secretary prepare such a resolution and forward same to the City Council. Motion carried.

CONFERENCE COMMITTEE

Mr. Willeox moved to authorize this committee, composed of Mr. Stephen, chairman, and Messrs. Loveless and Côté, to make final arrangement with the committee from the Master Builders for the second annual banquet to be held by members of the Chapter and the Master Builders' organization on May 4th. Motion carried.

CONSTITUTION AND BY-LAWS

Mr. Willeox moved to have the records of the Chapter bound, whereupon Mr. Alden moved an amendment to have this done only when funds were available for the purpose. The amendment was put to a vote and lost. Then the original motion was voted upon favorably.

There being no further business, the members present proceeded with a discussion along the lines suggested in the notice of the meeting, "The Architect's Standing and Place with Relation to the Industrial and Artistic Development of the Community." This brought out many interesting suggestions on the subject, and fully an hour was thus interestingly spent.

In concluding the meeting, Mr. Willeox moved that the chairman of the Public Information Committee prepare an outline of some scheme to be followed in conducting the public information bureau for the purpose of instructing the public in methods pertaining to building matters, and submit such a scheme to the next regular meeting of the Chapter. Motion carried.

Meeting adjourned at 10 p. m.

JOSEPH S. CÔTÉ,
Secretary.

Minutes of San Francisco Chapter

No meeting held during May.

DAILY CONSTRUCTION NEWS

PUBLISHED BY

THE ARCHITECT PRESS

Special attention of San Francisco and Bay Counties Architects is called to the fact that we start, immediately, a daily report service of Building Construction in connection with *The Architect*, which is produced by our own Printing and Photo-Engraving Plants.

We propose to publish advance information when the Architect is ready to have it published. We realize the extreme annoyance to Architects when this information is given out prior to your desires; it takes up not only your time and patience, but also that of the contractor and material man, being of no avail and producing only provocation. We invite your co-operation to produce an honest, accurate and valuable information service, which will also be for your service and advantage.

You are familiar with the character and make-up of *The Architect*, in which we illustrate your work in a manner that is creditable to its value and to our great West. We propose to conduct our information service along the same advanced lines.

Daily Construction News will include advance service, building permits, awarded contracts and general information of value to its subscribers, and supply a medium in which your messages can be promptly conveyed to the Building Industry. We invite your consideration to serve you with *The Architect*, and furnish your building information through the *Daily Construction News*.

245 Mission St. Phone Douglas 3424

THE ARCHITECT PRESS

J. A. DRUMMOND, Proprietor.



"NEWS BOY" Bebb & Gould, Architects

Installed over entrance of the Puget Sound News Company Building

EXECUTED BY

DENNY-RENTON CLAY AND COAL CO.

MANUFACTURERS OF

Architectural Terra Cotta
Pressed Brick, Mantel Brick
Chimney Pipe Flue Lining
Vitrified Paving Brick
Vitrified Sewer Pipe

General Offices
Hoge Building

SEATTLE, WASH.

WATCH the Bay Stater put a good complexion on this house. His paint is Bay State Brick and Cement Coating. His work is quick. The result is a masterpiece.

When he is thru, the house is ready for *all* kinds of weather—it's waterproof. The bright, smooth, sparkling walls tickle your pride.

Bay State Coating is made in white and a variety of tints. Its sole purpose is to make brick, cement and stucco walls new and proof against wear and weather. It fulfills these duties *worthily*.

Write us and we will send you a sample of any tint you want. Then you will know exactly what it will do. Ask for Book No. 42 at the same time—it's full of interesting facts and photographs.

BAY STATE CEMENT CRACK FILLER is the first-aid treatment to walls that crack, is easily applied and not detectable.

WADSWORTH, HOWLAND & CO.
INCORPORATED
Paint and Varnish Makers Boston, Mass.
New York Office: Architects' Building

BAY STATE
Brick and Cement Coating

Distributing Agents: JAMES HAMBLY & SONS, 268 Market Street, San Francisco and 447-449 E. Third St., Los Angeles, Cal.
F. T. CROWE & CO., SEATTLE THE J. McGRACKEN CO., PORTLAND
JONES-MOORE PAINT HOUSE, SAN DIEGO



TERRA COTTA ORNAMENT

This is one of a number of features in the cornice of the Home Economics Building, University of Washington. It shows the plan of the new group of buildings to be erected for the University.

C. H. BEBB and C. F. GOULD, Architects.

Terra Cotta Manufactured by

NORTHERN CLAY COMPANY
AUBURN, WASHINGTON

ITALIAN PEBBLE MOSAIC

(Continued from page 290)

welcome influence at the present moment when the cement walk is commendable for its serviceability, but is threatening because of its lack of beauty. Garden designers, compelled by force of necessity to construct their walks of cement, have been trying various expedients in surface finish to give such walks a character that shall bask rather than scintillate in sunshine. As yet, they have met with doubtful success. Cement walks permeated with burnt-sienna coloring have a softened tone, but present an artificial aspect, and the color soon fades. Walks composed of gravel concrete resemble somewhat a natural gravel walk, but the bed must be scrubbed out to expose the gravel ingredients, which process renders the jointing lines ragged; and the idea intrudes itself that the informal material and formal marking are an incongruous combination. A surface coating of pebbles, spread over a cement walk while it is still moist and pressed down into the cement so as to become partially embedded, obviates lining and gives a walk of good color, but results in a very rough, uneven surface to walk upon. The Italian pebble pavement, laid evenly on a cement bed, seems a logical solution of the problem. It permits retention of jointing lines, at the same time giving the vacuous cement surfaces an expression of texture,

"Target and Arrow" Tin

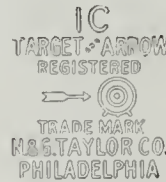

A Few Arguments for Tin Roofing

Light.
Clears quickly of water.
Dirt blows off.
Nothing to clog the leaders.
Nothing to disfigure adjoining work.
Fireproof.
Will outlast the building.
No trouble and but little expense to repair.
Lightning-proof.
Durability is the most important argument, particularly if you use "Target and Arrow" tin. This old brand has proved its value by the only sure test, the test of time.

J. A. DRUMMOND

245 Mission Street - - San Francisco, Cal.

Pacific Coast Representative

The "Target and Arrow" brand of roofing tin is carried in stock by leading wholesale hardware and sheet metal jobbers at principal distributing points throughout the United States.

introducing elements of color to tone down their cold brilliancy without destroying all sense of luminosity.

The Italian pebble mosaic is excellently achieved, practical and yet decorative, harmonious and yet individualistic. The limitations of the pebble material prevent the execution of that sort of pictorial design to which many object as being too fine for underfoot decoration; at the same time, sufficient variance may be obtained in the color and size of pebbles to permit unique and in a sense elegant design, expressing that beauty in humble material which it is the privilege of the artist to make patent. In courtyard or patio types of gardens, the designer may be permitted to indulge in fanciful and sportive patterns which will be a source of entertainment to those loitering there; but in gardens already abounding in interest, the pavement patterns should be kept restrained and subdued. The design should never be bristling in character or startling in color, such as to focus the attention on the walk to the elimination of the beauties of the garden environment. If, however, the garden paving is put together with taste and discrimination, it may relieve dreary, anonymous walk surfaces, subtly interpreting the lines of Dante: " 'Twere well for thee, to alleviate the way, to look upon the bed beneath thy feet."

California State Civil Service Examination Architectural Draftsman

JUNE 2, 1917.

The California State Civil Service Commission announces an examination for architectural draftsman, to be held in Sacramento, San Francisco and Los Angeles, June 2, 1917, to provide a register of eligibles from which to fill positions in the State service. The salary range is from \$1,200 to \$1,800 per annum.

The examination is open to all American citizens residing in California who are between the ages of 18 and 60 on the date of the examination and who either have had two years' experience as an architectural draftsman, or have completed a course in architecture in a college or university of approved standing and have had one year's experience as an architectural draftsman.

The subjects for the examination will be as follows:

	Relative Weight
1. MATHEMATICS	10
This will involve a knowledge of arithmetic, plane geometry and trigonometry, and will call for the solution of simple problems in these subjects.	
2. DRAFTING	15
This will be marked from samples of the candidate's work, to be handed to the examiner at the time of the examination, accompanied by a sworn affidavit that all of the work was done by the candidate.	
3. PRACTICAL TEST	35
This will consist of the working of a problem involving the plan, design and working details of a building.	
4. EXPERIENCE AND FITNESS	40
Those candidates who secure at least 70% in both subjects Two and Three will be given an oral interview by a special board of examiners designated for the purpose by the Civil Service Commission, at which time they will be rated upon their experience and fitness for the position.	
Total	100

Candidates are cautioned to be very explicit in their statements of experience regarding the nature of their duties, the time employed and the location of the work on which they were engaged.

Candidates must secure a rating of at least 70 per cent in subject Four and a general average rating of at least 70 per cent in order to pass the examination.

The examination will be held in two sessions, as follows:

Session One, 9 a. m. to 11 a. m., mathematics.

Session Two, 12 m. to 5 p. m., practical test.

For the practical test, candidates must provide themselves with drawing instruments, triangles, square, black drawing ink, architect's scale, small drawing board and thumb tacks, pens and pencils. The commission will provide drawing paper. No aids will be allowed during the examination except slide rules for checking purposes.

Persons desiring to enter this examination should apply at once to the State Civil Service Commission, Forum Building, Sacramento, for application form No. 2, stating the name of the examination for which they are applying. Completed applications must be filed with the commission on or before May 26, 1917.

STATE CIVIL SERVICE COMMISSION.

NOTE: Applications may also be secured from the following offices: Room 10, Ferry Building, San Francisco; and the Los Angeles County Civil Service Commission, Room 1007, Hall of Records, Los Angeles.

MacRorie-MacLaren Co.

Landscape Engineers

141 Powell Street

San Francisco

Northern Clay Company

ARCHITECTURAL
TERRA COTTA

Made to your order in
color and design

HIGHEST QUALITY



AUBURN, WASHINGTON

Mt. Diablo Cement

Awarded Gold Medal P. P. I. E.

Cowell Santa Cruz Lime

Henry Cowell Lime and Cement Company

2 Market Street, San Francisco

Branches:

Oakland Sacramento San Jose Santa Cruz
Portland, Ore. Tacoma, Wash.



L. B. VALK, Architect
Los Angeles, Cal.

FIRST PRESBYTERIAN CHURCH
SPOKANE, WASHINGTON

L. L. RAND, Supervising Architect
Spokane, Washington

ROOFED
WITH

AMBLER Asbestos Shingles

RED COLOR.
16x16

The Roof that is as Permanent as the Foundation

The selection and use of Ambler Asbestos Shingles for the roof of this church is good evidence of the superior qualities of this product, more particular value is found in the points of fireproofing, weather-proofing, time-proofing and no upkeep expense.

Mr. L. L. Rand advises us that the use of red color Ambler Asbestos Shingles for the roof of this building has proven so far satisfactory in quality and wear.

For Sale by Pacific Coast Dealers

Plant Rubber & Supply Co.
California Cornice Works
Howe Bros.

San Francisco
Los Angeles
Los Angeles

Gillen-Chambers Co.
F. T. Crowe & Co.
Consolidated Supply Co.

Portland
Seattle and Tacoma
Spokane

KEASBEY & MATTISON CO.

Manufacturers

AMBLER, PA. - - - U. S. A.

*Stock Carried in
San Francisco*

J. A. DRUMMOND

Pacific Coast Representative

215 Mission Street SAN FRANCISCO

Washington
Brick, Lime & Sewer
Pipe Co.

SPOKANE, WASH.

Manufacturers of
Architectural Terra Cotta
and Face Brick



GUARANTEED to meet Standard and
U. S. Government Specifications for
first grade Portland Cement.

Santa Cruz Portland Cement
Company

Works: Davenport, Cal.

Standard Portland Cement
Corporation

Works: Napa Junction, Cal.

General Offices:

Crocker Building

San Francisco

PORTLAND

LOS ANGELES

SEATTLE

R. N. NASON & CO.
PAINT MAKERS

151 Potrero Ave.—SAN FRANCISCO—54 Pine Street

Makers of

NASON'S OPAQUE FLAT FINISH

A flat oil paint made in soft Kalsomine Tints,
that is washable; a practical article for
walls, ceilings, etc., that is most
economical and durable.

Agency for

Tamm & Nolan Co.'s High Grade Varnishes and Finishes
Goods made on the Pacific Coast for the climate of this Coast.

HOFFMAN
AUTOMATIC
GAS WATER HEATERS

The
Hoffman Heater Co.

Pacific Coast Branch

397 Sutter Street
San Francisco

Offices

536 - 13th Street . OAKLAND
636 South Hill Street . LOS ANGELES

SEATTLE LIGHTNING CO.
Seattle, Wash.

UTAH GAS & COKE CO.
Salt Lake, Utah



Cost Less --- Does MORE

SPECIFY
NEPHI PLASTER ONLY
IT MAKES THE WALL

Standard for 25 years on the Pacific Coast and
Intermountain West

HARDWALL, FINISHING, CASTING, ETC.
Also NEPHI KEENE'S CEMENT

NEPHI PLASTER & MANUFACTURING CO.

San Francisco Office: BUILDERS EXCHANGE, 180 JESSIE ST.
Telephone Sutter 6700

Main Office: 711 BOSTON BUILDING, SALT LAKE CITY, UTAH

Write for Booklet, EXPOSITION WALL SURFACES, ETC.



VIEW OF PORTLAND, OREGON

In this view is shown a group of buildings of widely varying sizes and service requirements, yet in practically every instance these requirements have been met by an installation of

Otis Elevators

With the Otis Elevator Company it's not a matter of size. From the simplest hand power elevator to the finest high speed gearless traction type, all Otis installations receive the same careful attention. It's assuring to the architect to know that his specifications will not be influenced by any consideration other than quality.

OTIS ELEVATOR COMPANY

2300 Stockton Street

San Francisco

Offices in All Principal Cities of the World

THE ARCHITECT

+VOLUME XIII·NUMBER 6 +
+ JUNE + 1917 +

What About Concrete Paints and Lime?

Free lime is set free whenever concrete is made, and lime destroys the life of most concrete paints because it saponifies the oils in the paints and causes them to lose their dampproofing and weather resisting qualities.

CHIPPING, PEELING, CHALKING, FADING AND BLISTERING OF ORDINARY CONCRETE COATINGS IS THE RESULT OF LIME IN THE CONCRETE.

FOR THE MOST DURABLE AND EFFICIENT CONCRETE PAINTS IT IS THEREFORE ESSENTIAL THAT MATERIALS BE USED IN THEIR MANUFACTURE WHICH ARE UNAFFECTED BY THE FREE LIME IN CONCRETE.

CONCRETA

Solves the problem of concrete paints, for it not only is lime-proof, but also produces a firm hard surface that remains permanently attractive under the most trying weather conditions.

MANUFACTURED BY

W. P. FULLER & CO.



AT YOUR SERVICE

Our Architectural Department

As our increasing desire is to give 100% efficiency, we not only sell you

LIQUID GRANITE as the best varnish for floors---

LUXEBERRY WOOD FINISH as the best varnish for interior trim---

LUXEBERRY SPAR as being unequalled for all exterior work---

LUXEBERRY WHITE ENAMEL as the whitest white, stays white---

We do more--because in so doing, we know that we are giving the varnish using public all that it is possible to give.

That *super service* is our invitation, giving you free access to our finishing department. It is in charge of experts, who will not only tell you WHAT to use, but HOW to use it. Our experts will solve the most intricate problems for you.

Write us your troubles. This service is free.

BERRY BROTHERS
(INCORPORATED)
World's Largest Varnish Makers

SAN FRANCISCO DETROIT WALKERVILLE, ONT.

FINISHED WITH *Kyanize* KY-AN-IZE



HEATH & GOVE
Architects
TACOMA

ANSONIA APARTMENTS, TACOMA

W. J. HANSON & CO.
Painting Contractors
TACOMA

Finished
throughout with

Kyanize
KY-AN-IZE

WHITE ENAMEL and
INTERIOR FINISH

Specification Book mailed to Architects on request

BOSTON VARNISH COMPANY, BOSTON, U. S. A.

San Francisco Office and Warehouse: 311 California Street

A. L. GREENE, Local Manager

San Francisco
D. H. RHODES

DISTRIBUTORS:

Los Angeles
SUNSET PAINT CO.

Seattle
CAMPBELL HDWE. & PAINT CO.

Tacoma
W. J. HANSON & CO.

El Paso
RATHBUN-MIX CO.

Portland
MILLER PAINT & WALLPAPER CO.

FINISHED WITH CONCRETO



RESIDENCE OF F. R. FAGEOL
11 Prospect Drive, Rockridge
BERKELEY

BENJAMIN GEER McDOUGALL
Architect, San Francisco

ALL EXTERIOR
CEMENT FRONT
FINISHED WITH

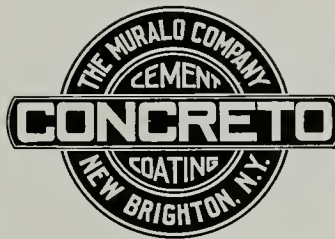

CEMENT
COATING

SOLE MAKERS **THE MURALO CO.** NEW YORK

San Francisco Office: 311 California Street
A. L. GREENE, Local Manager

UPON REQUEST ONLY: Our representative will call upon architects interested in cement painting and waterproofing

Los Angeles
SUNSET PAINT CO.

DISTRIBUTORS:

San Francisco
D. H. RHODES

Seattle
CAMPBELL H'DW'E &
PAINT CO.

Boise, Idaho
SWEET-TELLER HARDWARE CO.

Portland
MILLER PAINT & WALL-
PAPER CO.

Vancouver, B. C.
A. RAMSAY & SON CO.

Salt Lake City
BENNETT GLASS &
PAINT CO.

"Kno-Burn" Takes the Risk Out of Stucco



Stucco Residence of
J. C. SALSMAN,
Madison, Wis.

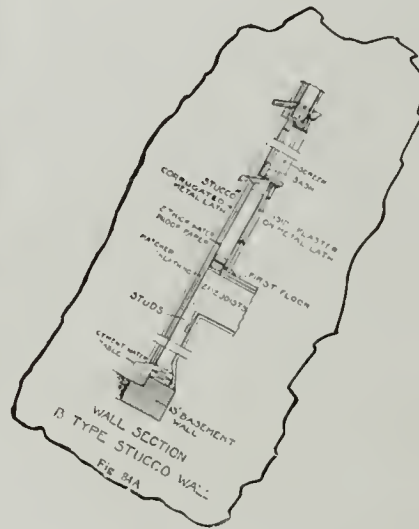

This is a standard detail for stucco wall construction.

The residence above is an interesting example of the effectiveness of stucco over "Kno-Burn" Expanded Metal Lath.

North Western Expanded Metal Co.
Manufacturers All Types of Expanded Metal
931 Old Colony Building Chicago, Ill.



APARTMENTS for TOWN REALTY
COMPANY
SAN FRANCISCO

EQUIPPED WITH

PITCHER

DISAPPEARING DOORS
ADJUSTABLE HANGERS
and PATENTED FRAMES

Pitcher Disappearing Doors installed in 5 1/2-inch partitions. No extra thickness of wall required. Specify Sliding Doors in place of Swinging Doors.

WRITE FOR PARTICULARS

NATIONAL MILL & LUMBER COMPANY 324 MARKET STREET
SAN FRANCISCO, CAL.

"TARGET AND ARROW" ROOFING TIN



STABLE FOR H. CARROLL BROWN
BROOKLANDVILLE MARYLAND

THIS stable was roofed with "TARGET-AND-ARROW" Roofing Tin in December, 1905. The tin was painted with slate color. Harmony of color was not in general practice among the majority of the builders several years ago where tin was used for roofing. In recent years many architects, knowing the value of "TARGET-AND-ARROW" Tin as a roofing material, have been giving some attention to artistic possibilities of tin roofing.

Architects will find useful information as to harmony and color suggestion by consulting Sheet No. 4, Series No. 18 of SERVICE SHEETS, published by the Architectural Service Corporation. Portfolios of leading manufacturers' technical material containing these sheets may be purchased by consulting The Architect Press. Prices and particulars on request.

N. & G. TAYLOR CO.

Sole Manufacturers

Established in Philadelphia in 1810

*Stocks carried at San Francisco,
Los Angeles, Seattle, Portland*

J. A. DRUMMOND

Pacific Coast Representative

245 Mission Street San Francisco

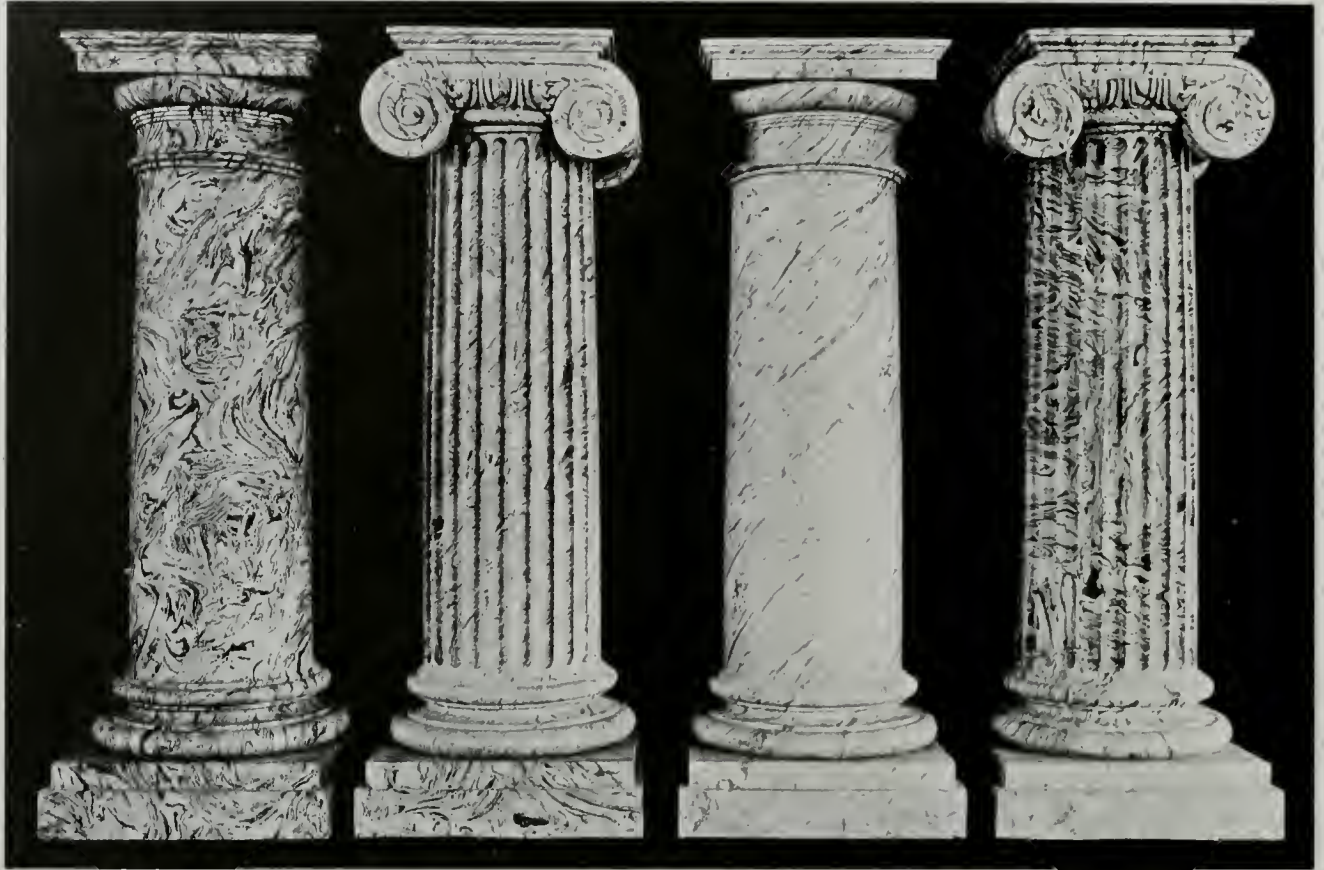

Thru-an-Thru — the new Terra Cotta

Its markings go thru and thru, like the stones of Nature

Manufactured exclusively by

STEIGER TERRA COTTA & POTTERY WORKS

AT ITS PLANT:

South San Francisco, San Mateo County,
California

GENERAL OFFICES:

729 Mills Building, San Francisco,
California



WISE POWER HOUSE OF PACIFIC GAS
& ELECTRIC CO.
AUBURN RAVINE, PLACER COUNTY, CAL.

DESIGNED BY IVAN C. FRICKSTAD
OF THE CIVIL & HYDRAULIC
ENGINEERING DEPARTMENT

ROOFED WITH SPANISH TILE

Los Angeles Pressed Brick Co.
402-414 FROST BUILDING
Los Angeles, Cal.

United Materials Company
5 CROSSLEY BLDG., SAN FRANCISCO, CAL.
Distributors for Northern California



SAN FRANCISCO FIRE DEPARTMENT - ENGINE No. 4

WARD & BLOHME, Architects

MATT GLAZED TERRA COTTA AND FACE BRICK

MANUFACTURED BY

N. CLARK & SONS

OFFICE:
116 NATOMA ST. SAN FRANCISCO

FACTORY:
WEST ALAMEDA, CAL.

THE ARCHITECT

Published by
THE ARCHITECT PRESS

Associate Editors for June, 1917
G. ALEXANDER WRIGHT - San Francisco
SYLVIAN SCHNAITTACHER - San Francisco
WILLIAM C. HAYS - San Francisco

HARRIS ALLEN
EDITOR

TABLE OF CONTENTS

JUNE, 1917

PLATE ILLUSTRATIONS	Architect	Plate
The Public Library of the City and County of San Francisco	George W. Kelham	
First Floor Plan		85
Second Floor Plan		86
Third Floor Plan		87
The Public Library of the City and County of San Francisco		88
South Facade		89
McAllister Street Facade		90
Detail of West Facade - Entrance Door		91
Entrance Hall		92
Entrance Vestibule - Entrance Hall		93
Detail of Delivery Room Looking Toward Entrance		94
Stair Hall from Delivery Room - Delivery Room Looking Towards Delivery Desk		95
General Reading Room		96
Reference Room - Lamp Standard in Delivery Room - Bronze Screen, Delivery Room		97
Longitudinal Section on Axis Line - Traverse Section on Axis Line		98
Larkin Street Elevation - Fulton Street Elevation		99
Detail of Central Portion of Larkin Street Facade		100
Physician's Office, Living Apartments and Store for Mr. Manfred Brandenstein	Sylvain Schnaittacher	101
Exterior View - First Floor Plan - Second Floor Plan		102
Hotel Whitcomb, San Francisco	Wright & Rushforth	103
Dining Room - Lobby Looking Toward Dining Room		104
Basement Plan - First Floor Plan		105
Lounge and Sun Room, Eighth Floor - Mezzanine Floor Plan - Typical Floor Plan		106
A Pasadena Residence	Greene & Greene	107
TYPE PAGES	Author	Page
The San Francisco Public Library	Harris Allen	353
Current Notes and Comments		393
Review of Our Foreign Contemporaries		394-395
Index of Last Six Months, 1917---Vol. XIII.		405
Editorial		398
Official News of Pacific Coast Chapters, A. I. A.		400

Published in the interest of the architectural profession, on the first of each month, at 245 Mission Street, San Francisco. Entered as second class matter August 4, 1911. Subscription price in the United States and possessions, \$5.00 a year; foreign and Canadian, \$6.00 a year. Single copies, 75 cents each.

Changes in, or copy for new advertisements, must reach the office of publication not later than the fifteenth of the month preceding issue. Advertising rates and any other information will gladly be given on application.

The editor will be pleased to consider contributions of interest to the profession. When payment for same is desired, this fact should be stated. E. D. McDonald, Northwest Representative, 4100 Arcade Building, Seattle, Washington.



WEST FACADE

GEORGE W. KELHAM, ARCHITECT

The Public Library of the City and County of San Francisco

THE ARCHITECT

VOL. XIII

SAN FRANCISCO, JUNE, 1917

NO. 6



MURAL PAINTING by F. V. DU MOND, IN REFERENCE ROOM, SAN FRANCISCO PUBLIC LIBRARY

Photo by Cardnell-Vincent Co., S. F.

The San Francisco Public Library

By HARRIS ALLEN

THERE are two reasons for the illustration and description of a newly erected building, especially a public building or one that is more or less monumental in character. From the standpoint of architectural design, an unprejudiced criticism of its strength or weakness of composition, an appreciation of special points of esthetic merit, are in order. For the purpose of record, and for comparative reference in future work, statistics of material, capacity, construction and cost are of value.

The architectural excellence of the new San Francisco Public Library is a source of satisfaction to the city and to the profession. The general composition is clearly set forth in the various illustrations, but there are certain points to which it is worth calling special attention.

As the library faces the City Hall on the Civic Center plaza, there ensued the problem of developing a treatment which should be harmonious in scale and

line with a building having double the frontage. This did not necessarily imply a literal adoption of style, and in fact the design of the library, conceived in the best feeling of the Italian Renaissance, shows the radical difference in attitude which probably exists between the architects of the two buildings. But it involved the use of an applied order set upon a high base, with the main limiting lines at approximately the same level as the neighboring buildings.

A colonnade is the noblest form of architecture, but a colonnade set on a high base or wall pierced full of openings loses much of its dignity. Mr. Kelham has avoided this danger and yet preserved the features of the design harmonious to the Civic Center treatment already decided, and consistent with the style he has adopted, which is refined but not anemic, classic but not archaic. It is interesting to analyze the varied and legitimate means by which this result has been accomplished.



MURAL PAINTING by F. V. DU MOND, IN REFERENCE ROOM, SAN FRANCISCO PUBLIC LIBRARY

Photo by Cardnell-Vincent Co., S. F.

He has so grouped and proportioned the openings in the basement story as to give the appearance of a very solid base for columns and pilasters. Yet the rooms are sufficiently lighted, owing to their happy disposition. He has so emphasized the horizontal lines of the base, by rustication, sub-bases, and string courses, as to lessen materially its apparent height.

He has grouped his columns in twos, thereby emphasizing their height, and also giving a vigor and strength to the composition, which is balanced by the broad, flat spaces of the two end pavilions. This strength of treatment is carried on by the fine, big, simple arches.

And, finally, he has imposed an attic story that justifies the sturdiness of coupled columns, that accents the divisions of the design by its carved panels and small openings, and that is crowned by an ornamented cresting, which, though restrained, is sufficiently elaborate for a public building of this character.

It is to be noted that the monumental feeling of the library will be increased by the statuary, for which pedestals have been provided, in the shallow loggia on the main facade, and on the broad entrance terrace.

Architectural ornament has been sparingly used and is extremely effective. The workmanship of details, the

modeling of capitals, balusters, panels and cornice, are all excellent.

As far as its exterior is concerned, then, it may be granted that the library will prove a satisfying member of the Civic Center group. It is always interesting to see what relation the interior of a building bears to its envelope. Too often they do not belong to the same family. And even when a certain or uncertain degree of consanguinity is admitted, they are quite likely to be as far removed in spirit as proverbial rich and poor relations.

Practical considerations must, of course, be taken into account; and there will probably be some people who will criticize this building under the sincere delusion that a stack, a counter and a table are the only essentials of a library. These people, as they pursue their investigations, will find that no practical essentials have been omitted, but that the beautiful has been considered quite as necessary for the interior as for the exterior of this building.

The public approaches to the architectural and business center, the delivery room, should please the most captious with the harmony and dignity of their style, with their adequacy to the purpose. The delivery room is square, with a very



Stair Hall, Looking Toward Delivery Room

San Francisco Public Library

GEORGE W. KELHAM, Architect

simple Palladian motive, but of such noble proportions and with such a mellow glow of light and color, as to be very impressive, and in its way, and for its uses, a masterpiece.

The detail of the interior is restrained in color and refined in form. A skillful combination of real Travertine stone, for floor, base and balustrade, with artificial Travertine for walls and columns, has been used throughout what might be called the public portion of the library; the main vestibule, stair hall and delivery room. The ceilings, whether modeled delicately in flat relief or coffered or paneled, correspond in tone to the Travertine walls, and the general effect is one of great dignity and repose, well suited to the dual character of a building maintained by a large community for the use of its individual citizens.

The large mural paintings and the ornamental ceilings in reading and reference rooms afford exactly the necessary relief from the expanse of putty-colored walls. The colors they supply are in the nature of pastelle shades, rich and varied, but harmonious. After the "newness" has worn off, these great wall decorations will well suggest the tapestries they are evidently intended to represent.

The light fixtures and bronze work are detailed with a fine sense of proportion

and design, and reflect in color either the warm buff of walls or the soft brown of oak fittings.

In connection with the plan, it is evident at a glance that the location of delivery room is logical and convenient, both for present use and for future exten-

sions. A connecting link similar to that between delivery and reading rooms will lead to a room along the east front to be used for special or memorial reading room, while the stack room will be extended to the same line, nearly doubling its capacity.

The delivery desk before the stack room controls the return of all circulating books, both from stacks and from the cases in the main reading room. These latter are sent by book conveyor, under the floor, to distributing room, from which attendants return them to the wall cases in the general reading room. The books as selected from these cases are checked out by attendants in charge of desk at the door. This system has worked out to the entire satisfaction of the public and the library staff. The general catalogue of all circulating books is filed in cases at one side of the delivery room.

The use of intercommunicating telephone system has much simplified the attendant service. Another innovation is the placing of cataloguing rooms directly over stacks.



Colonnade Stair Hall

San Francisco Public Library

GEORGE W. KELHAM, Architect

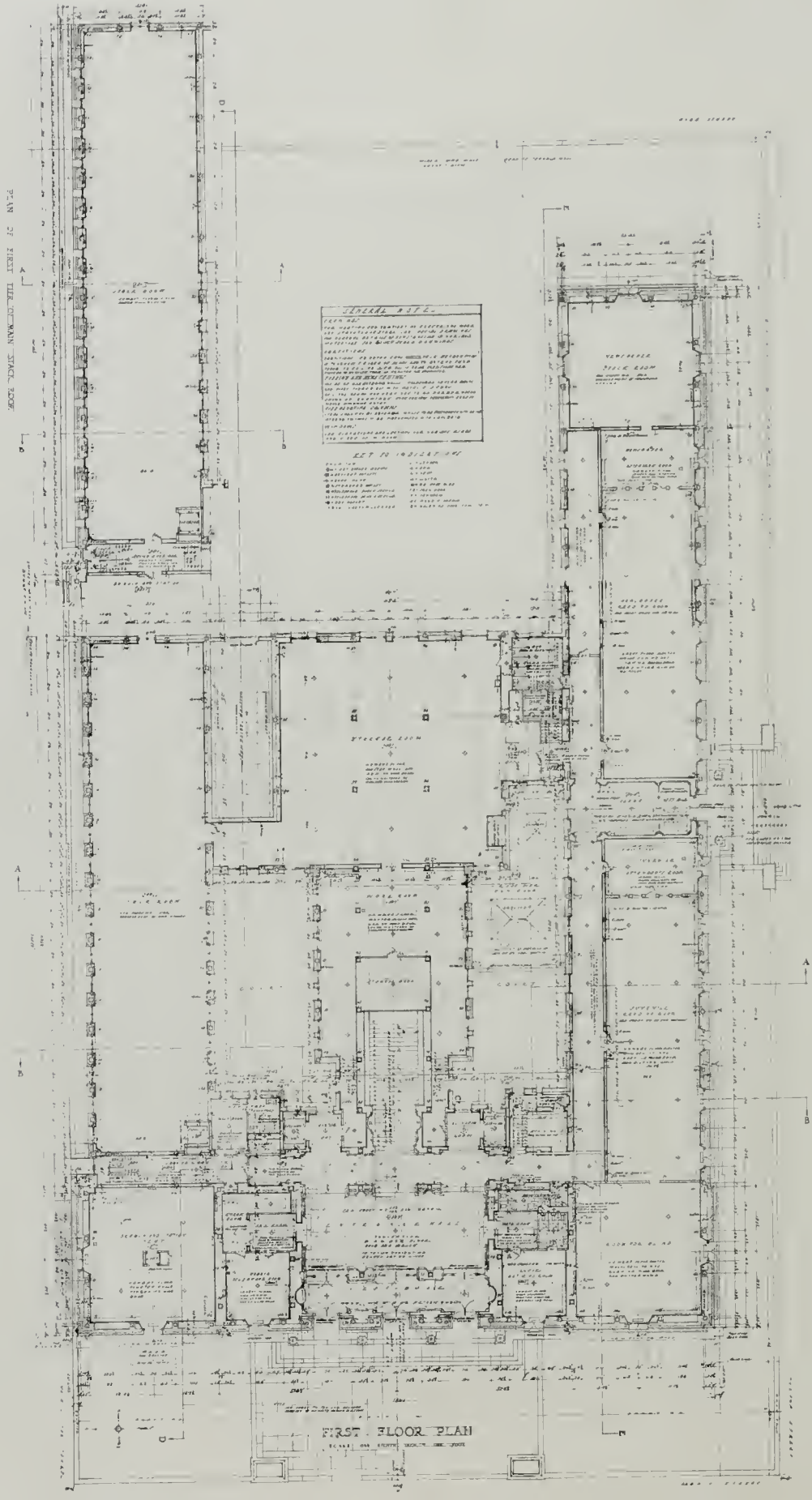

THE ARCHITECT

GENERAL NOTES

1. ALL MATERIALS AND METHODS OF CONSTRUCTION SHALL BE AS SPECIFIED IN THE SPECIFICATIONS AND SHALL BE APPROVED BY THE ARCHITECT BEFORE BEING USED.

2. THE CONTRACTOR SHALL BE RESPONSIBLE FOR OBTAINING ALL NECESSARY PERMITS AND FOR THE PROTECTION OF ALL ADJACENT PROPERTIES.

3. THE CONTRACTOR SHALL MAINTAIN ACCESS TO ALL ADJACENT PROPERTIES AT ALL TIMES.

4. THE CONTRACTOR SHALL BE RESPONSIBLE FOR THE PROTECTION OF ALL UTILITIES AND SHALL MAINTAIN THEM AT ALL TIMES.

5. THE CONTRACTOR SHALL BE RESPONSIBLE FOR THE PROTECTION OF ALL EXISTING STRUCTURES AND SHALL MAINTAIN THEM AT ALL TIMES.

6. THE CONTRACTOR SHALL BE RESPONSIBLE FOR THE PROTECTION OF ALL EXISTING UTILITIES AND SHALL MAINTAIN THEM AT ALL TIMES.

7. THE CONTRACTOR SHALL BE RESPONSIBLE FOR THE PROTECTION OF ALL EXISTING LANDSCAPE AND SHALL MAINTAIN THEM AT ALL TIMES.

8. THE CONTRACTOR SHALL BE RESPONSIBLE FOR THE PROTECTION OF ALL EXISTING TREES AND SHALL MAINTAIN THEM AT ALL TIMES.

9. THE CONTRACTOR SHALL BE RESPONSIBLE FOR THE PROTECTION OF ALL EXISTING PLANTS AND SHALL MAINTAIN THEM AT ALL TIMES.

10. THE CONTRACTOR SHALL BE RESPONSIBLE FOR THE PROTECTION OF ALL EXISTING FENCES AND SHALL MAINTAIN THEM AT ALL TIMES.

11. THE CONTRACTOR SHALL BE RESPONSIBLE FOR THE PROTECTION OF ALL EXISTING SIGNAGE AND SHALL MAINTAIN THEM AT ALL TIMES.

12. THE CONTRACTOR SHALL BE RESPONSIBLE FOR THE PROTECTION OF ALL EXISTING UTILITIES AND SHALL MAINTAIN THEM AT ALL TIMES.

13. THE CONTRACTOR SHALL BE RESPONSIBLE FOR THE PROTECTION OF ALL EXISTING STRUCTURES AND SHALL MAINTAIN THEM AT ALL TIMES.

14. THE CONTRACTOR SHALL BE RESPONSIBLE FOR THE PROTECTION OF ALL EXISTING UTILITIES AND SHALL MAINTAIN THEM AT ALL TIMES.

15. THE CONTRACTOR SHALL BE RESPONSIBLE FOR THE PROTECTION OF ALL EXISTING LANDSCAPE AND SHALL MAINTAIN THEM AT ALL TIMES.

16. THE CONTRACTOR SHALL BE RESPONSIBLE FOR THE PROTECTION OF ALL EXISTING TREES AND SHALL MAINTAIN THEM AT ALL TIMES.

17. THE CONTRACTOR SHALL BE RESPONSIBLE FOR THE PROTECTION OF ALL EXISTING PLANTS AND SHALL MAINTAIN THEM AT ALL TIMES.

18. THE CONTRACTOR SHALL BE RESPONSIBLE FOR THE PROTECTION OF ALL EXISTING FENCES AND SHALL MAINTAIN THEM AT ALL TIMES.

19. THE CONTRACTOR SHALL BE RESPONSIBLE FOR THE PROTECTION OF ALL EXISTING SIGNAGE AND SHALL MAINTAIN THEM AT ALL TIMES.

20. THE CONTRACTOR SHALL BE RESPONSIBLE FOR THE PROTECTION OF ALL EXISTING UTILITIES AND SHALL MAINTAIN THEM AT ALL TIMES.

KEY TO INDICATIONS

1. WALL	2. WINDOW	3. DOOR	4. STAIR
5. ELEVATOR	6. MECHANICAL ROOM	7. ELECTRICAL ROOM	8. PLUMBING ROOM
9. TELEPHONE ROOM	10. REST ROOM	11. OFFICE	12. READING ROOM
13. LIBRARY	14. DELIVERY ROOM	15. STORAGE ROOM	16. WORKSHOP
17. ART ROOM	18. MUSIC ROOM	19. GYMNASIUM	20. BALL ROOM
21. THEATRE	22. CONCERT HALL	23. BANQUET HALL	24. BALL ROOM
25. RESTAURANT	26. CAFE	27. BAR	28. LOBBY
29. RECEPTION	30. WAITING	31. OFFICE	32. MEETING ROOM
33. CONFERENCE ROOM	34. BOARD ROOM	35. EXECUTIVE OFFICE	36. PRESIDENT'S OFFICE
37. SECRETARY'S OFFICE	38. ASSISTANT SECRETARY'S OFFICE	39. TREASURER'S OFFICE	40. GENERAL MANAGER'S OFFICE
41. ACCOUNTS	42. PURCHASING	43. LEGAL	44. ENGINEERING
45. ARCHITECTURE	46. MECHANICAL	47. ELECTRICAL	48. PLUMBING
49. TELEPHONE	50. REST	51. OFFICE	52. READING
53. LIBRARY	54. DELIVERY	55. STORAGE	56. WORKSHOP
57. ART	58. MUSIC	59. GYMNASIUM	60. BALL ROOM
61. THEATRE	62. CONCERT HALL	63. BANQUET HALL	64. BALL ROOM
65. RESTAURANT	66. CAFE	67. BAR	68. LOBBY
69. RECEPTION	70. WAITING	71. OFFICE	72. MEETING ROOM
73. CONFERENCE ROOM	74. BOARD ROOM	75. EXECUTIVE OFFICE	76. PRESIDENT'S OFFICE
77. SECRETARY'S OFFICE	78. ASSISTANT SECRETARY'S OFFICE	79. TREASURER'S OFFICE	80. GENERAL MANAGER'S OFFICE
81. ACCOUNTS	82. PURCHASING	83. LEGAL	84. ENGINEERING
85. ARCHITECTURE	86. MECHANICAL	87. ELECTRICAL	88. PLUMBING
89. TELEPHONE	90. REST	91. OFFICE	92. READING
93. LIBRARY	94. DELIVERY	95. STORAGE	96. WORKSHOP
97. ART	98. MUSIC	99. GYMNASIUM	100. BALL ROOM

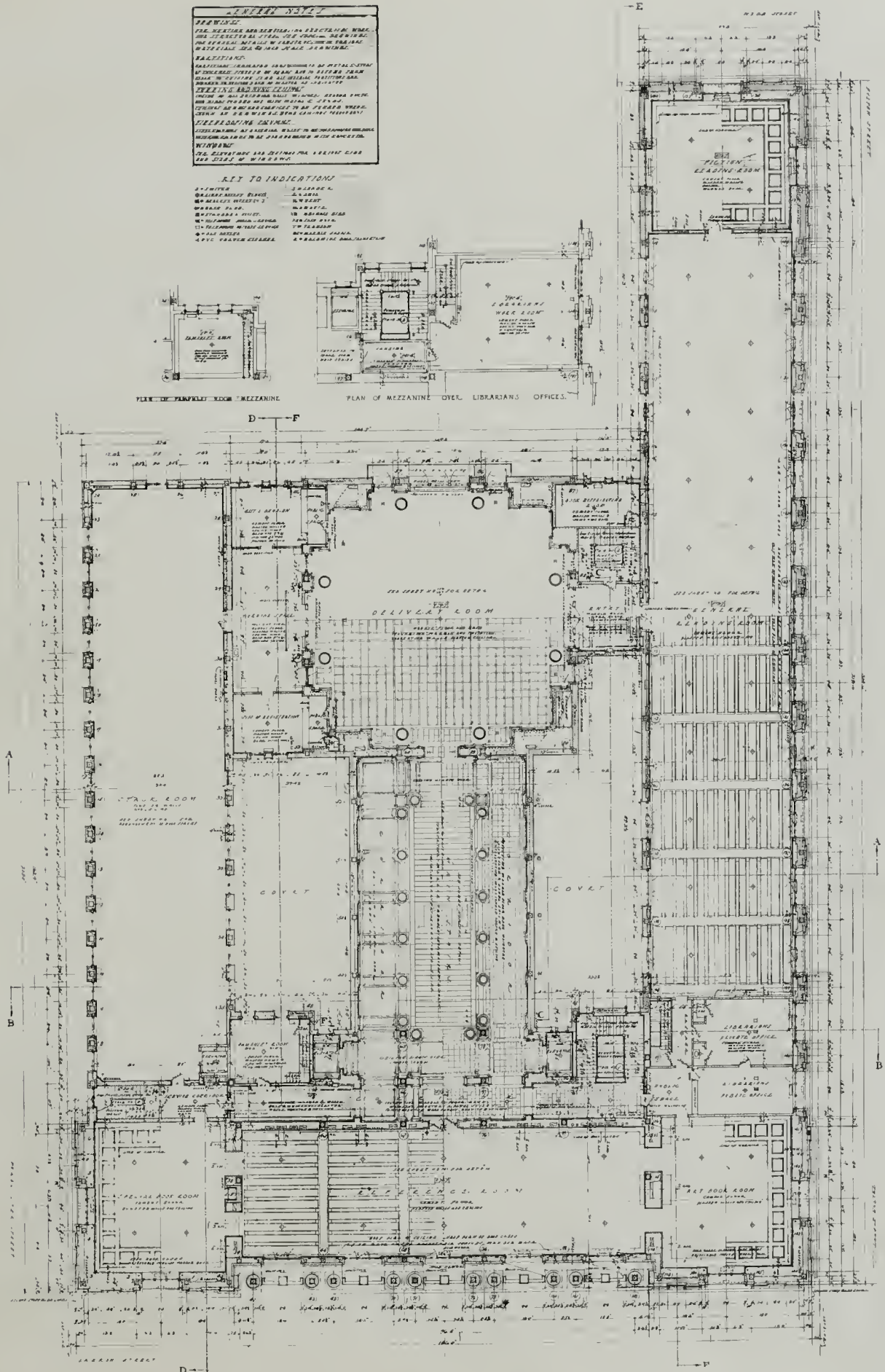

GEORGE W. KELHAM, ARCHITECT

SAN FRANCISCO PUBLIC LIBRARY

SECOND FLOOR PLAN



THE PUBLIC LIBRARY OF THE CITY AND COUNTY OF SAN FRANCISCO
GEORGE W. KELHAM ARCHITECT



SOUTHEAST FACADE

SAN FRANCISCO PUBLIC LIBRARY

GEORGE W. KELHAM, ARCHITECT



McALLISTER STREET FACADE

SAN FRANCISCO PUBLIC LIBRARY

GEORGE W. KELHAM Architect



DETAIL OF WEST FACADE



SAN FRANCISCO PUBLIC LIBRARY
GEORGE W. KELHAM, ARCHITECT

ENTRANCE DOOR



ENTRANCE HALL



SAN FRANCISCO PUBLIC LIBRARY
GEORGE W. KELHAM, ARCHITECT

ENTRANCE HALL

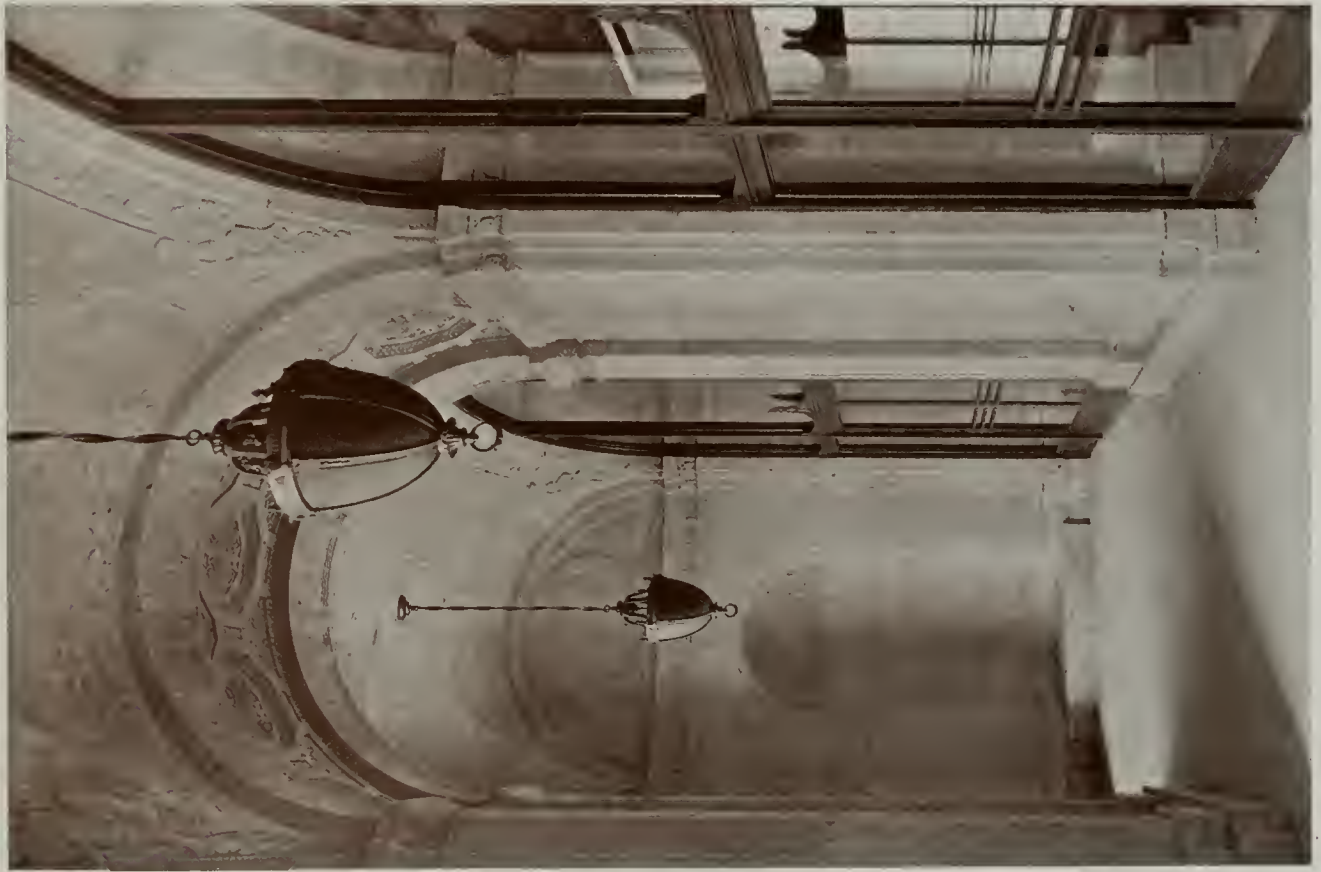

ENTRANCE VESTIBULE



ENTRANCE HALL

SAN FRANCISCO PUBLIC LIBRARY
GEORGE W. KELHAM, ARCHITECT



DETAIL OF DELIVERY ROOM
LOOKING TOWARDS ENTRANCE

SAN FRANCISCO PUBLIC LIBRARY

GEORGE W. KELHAM, ARCHITECT



STAIR HALL FROM DELIVERY ROOM



DELIVERY ROOM, LOOKING TOWARDS DELIVERY DESK

SAN FRANCISCO PUBLIC LIBRARY
GEORGE W. KELHAM, ARCHITECT



GENERAL READING ROOM

SAN FRANCISCO PUBLIC LIBRARY

GEORGE W. KELHAM, ARCHITECT



REFERENCE ROOM



LAMP STANDARD IN DELIVERY ROOM



BRONZE SCREEN DELIVERY ROOM

SAN FRANCISCO PUBLIC LIBRARY
GEORGE W. KELHAM, ARCHITECT

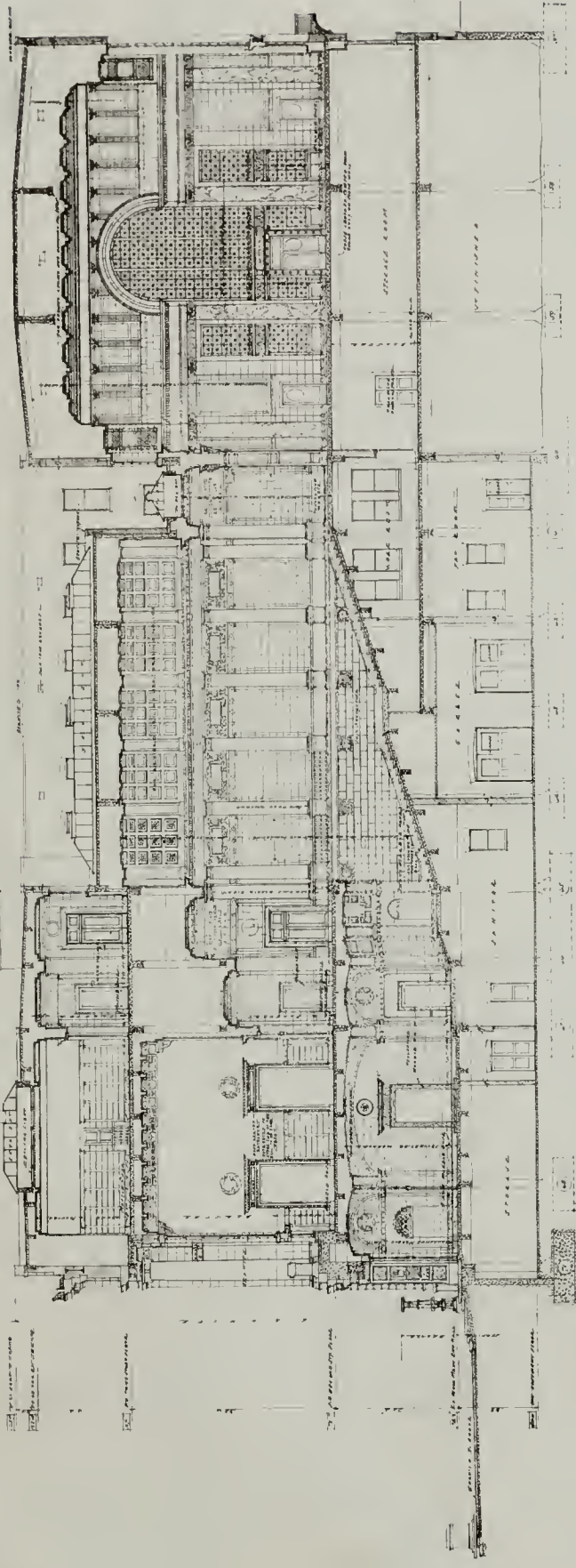

LONGITUDINAL SECTION ON AXIS LINE

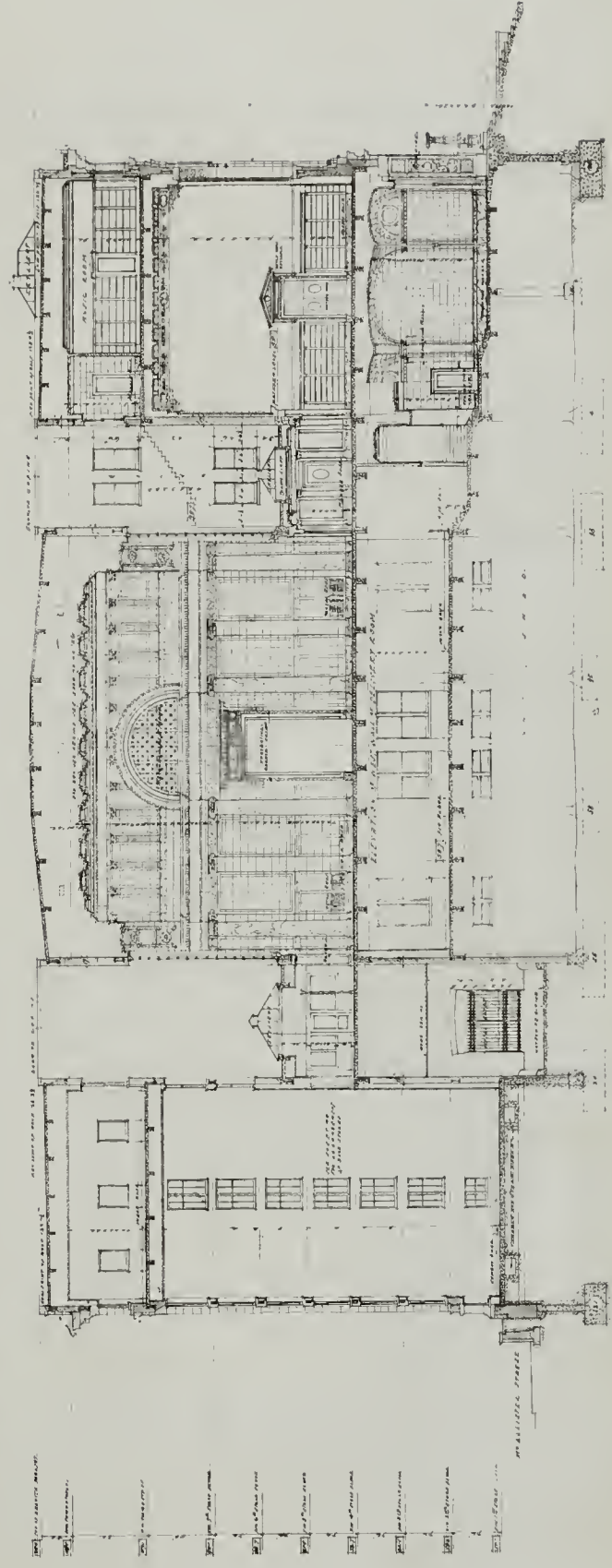

TRAVERSE SECTION ON AXIS LINE

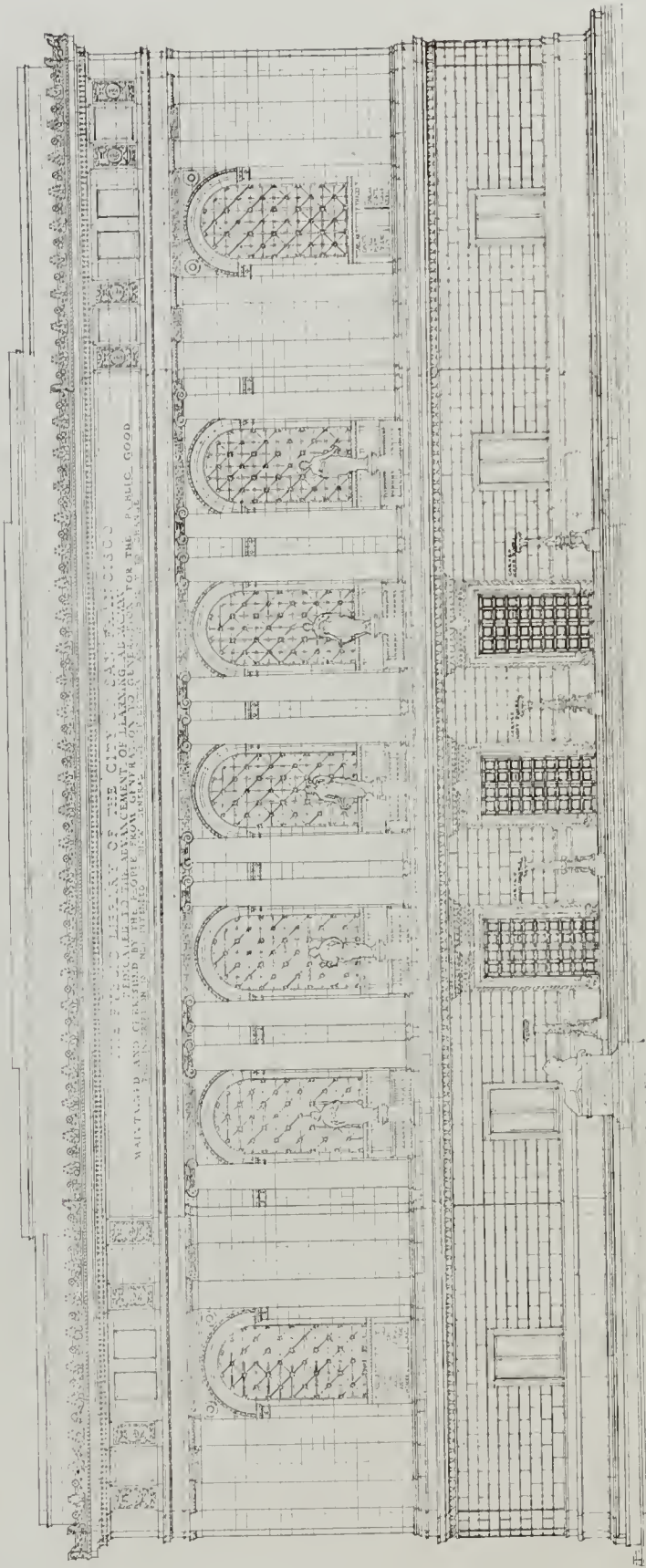

LARKIN STREET ELEVATION

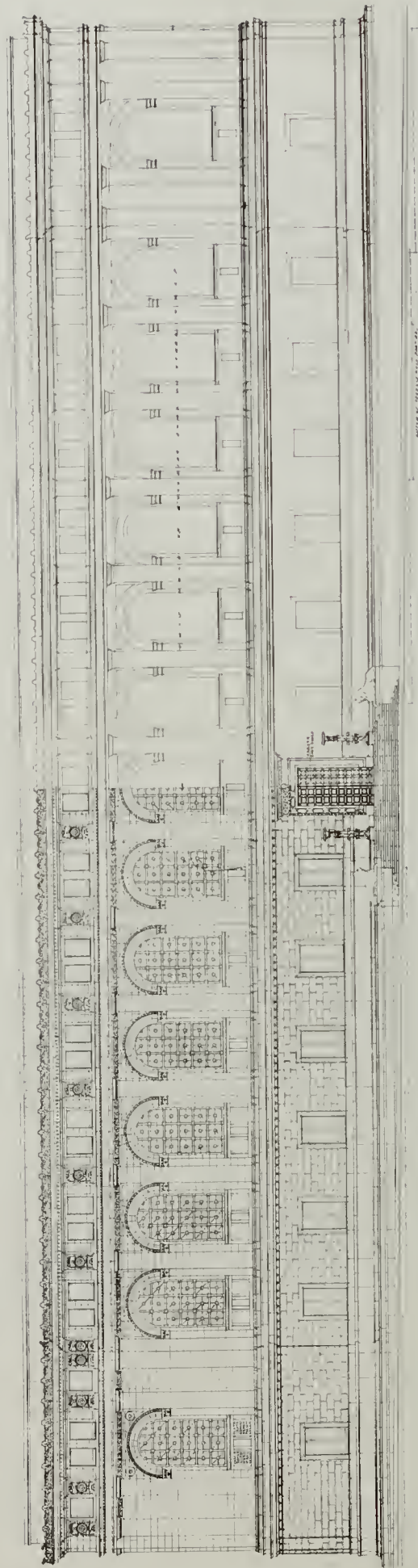

FULTON STREET ELEVATION

SAN FRANCISCO PUBLIC LIBRARY

GEORGE W. KELHAM, ARCHITECT

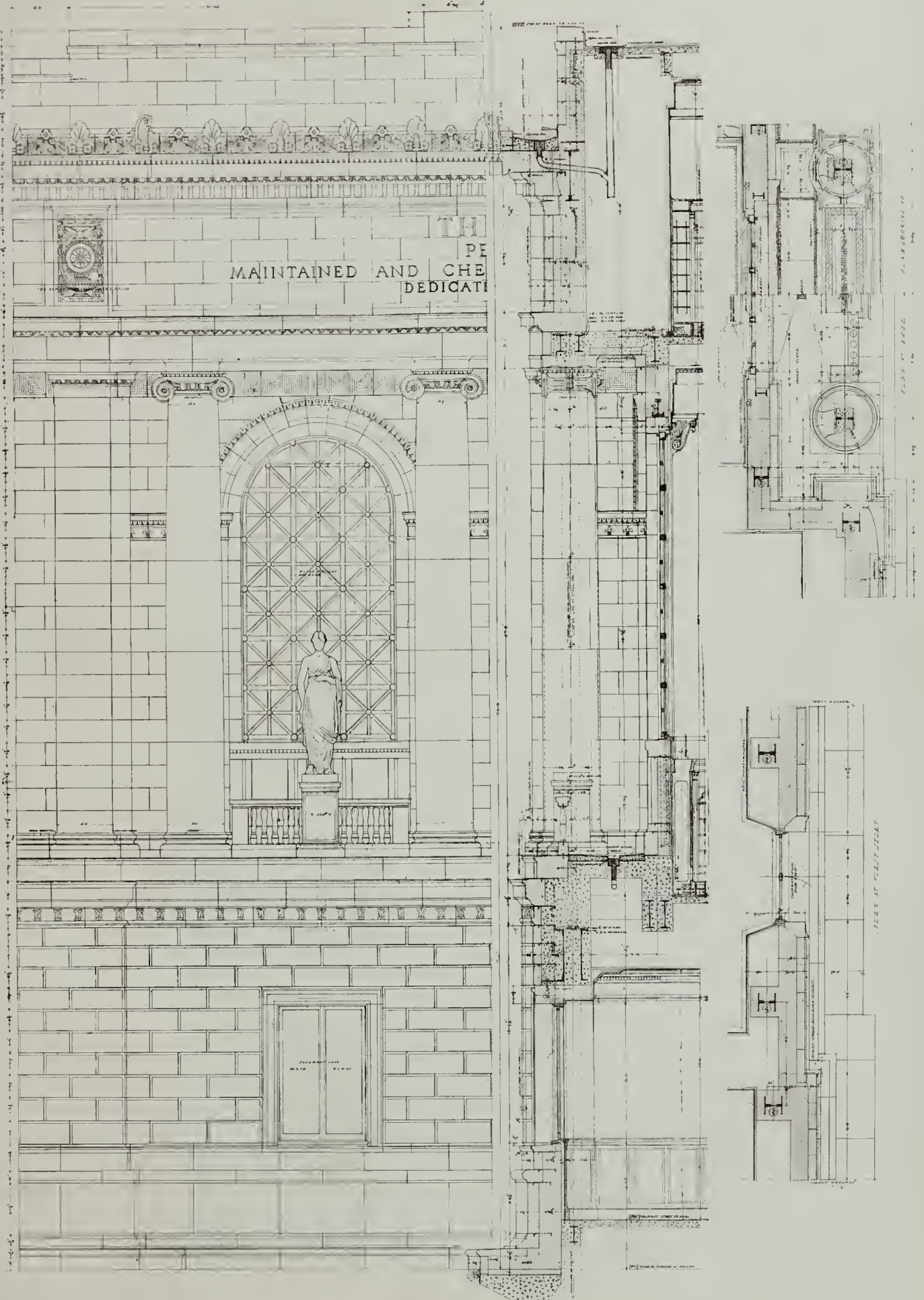

DETAIL OF CENTRAL PORTION OF LARKIN ST FACADE

SAN FRANCISCO PUBLIC LIBRARY

GEORGE W. KELHAM, ARCHITECT



PHYSICIAN'S OFFICE, LIVING APARTMENTS AND STORE FOR MR. MANFRED BRANDENSTEIN
SYLVAIN SCHNAITTACHER, ARCHITECT



EXTERIOR VIEW

FIRST FLOOR PLAN

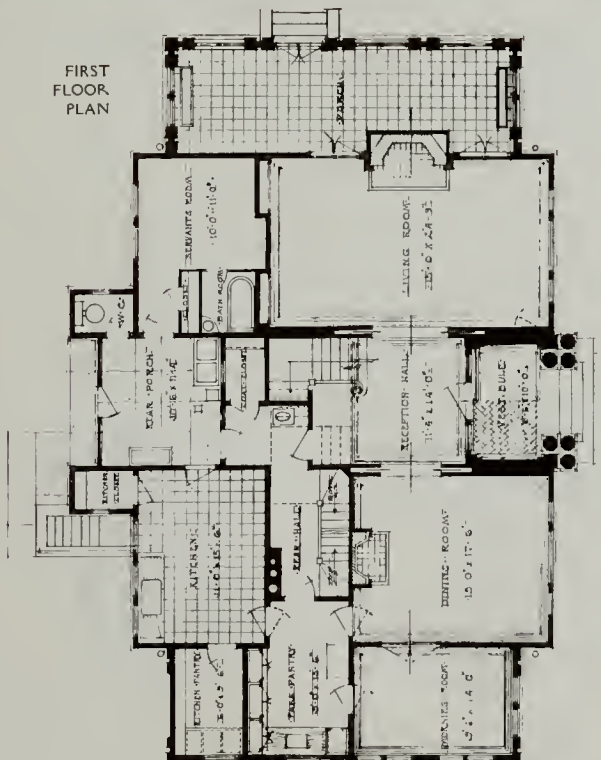

SECOND FLOOR PLAN

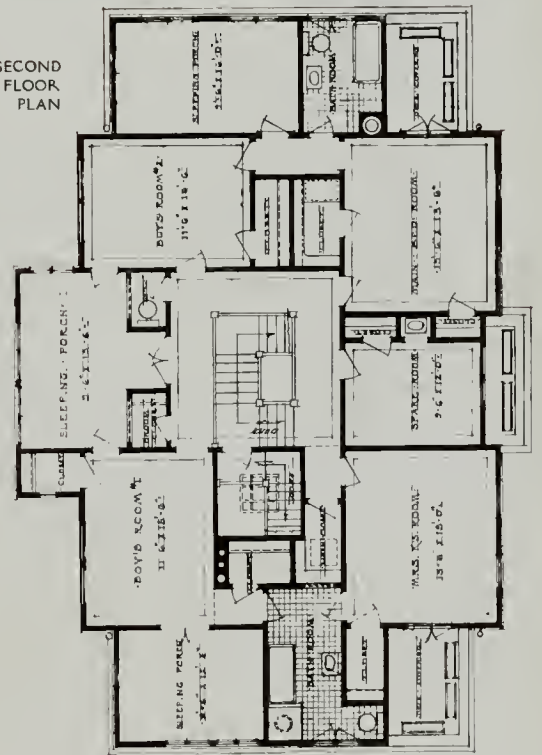

RESIDENCE OF MR. EDWARD LIVINGSTON, HILLSBOROUGH, CAL.
SYLVAIN SCHNAITTACHER, ARCHITECT



HOTEL WHITCOMB, SAN FRANCISCO
WRIGHT & RUSHFORTH, ARCHITECTS



DINING ROOM



LOBBY LOOKING TOWARD DINING ROOM

HOTEL WHITCOMB, SAN FRANCISCO

WRIGHT & RUSHFORTH, ARCHITECTS

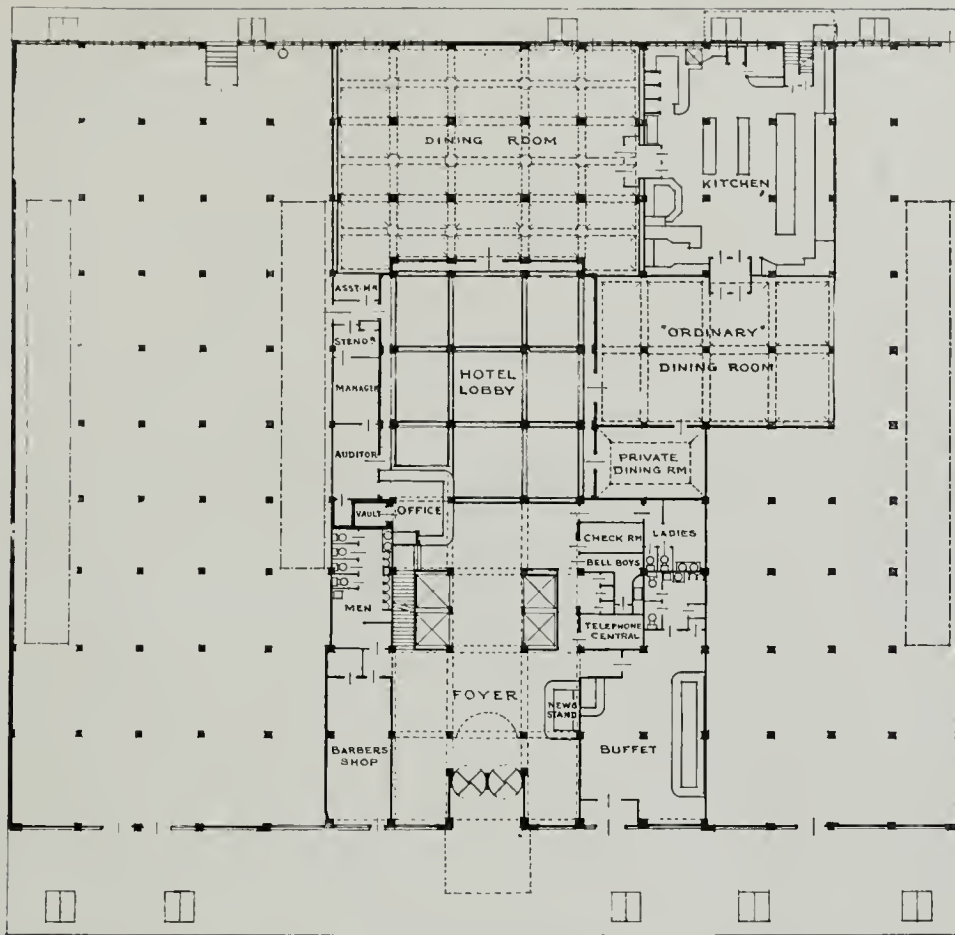

FIRST FLOOR PLAN

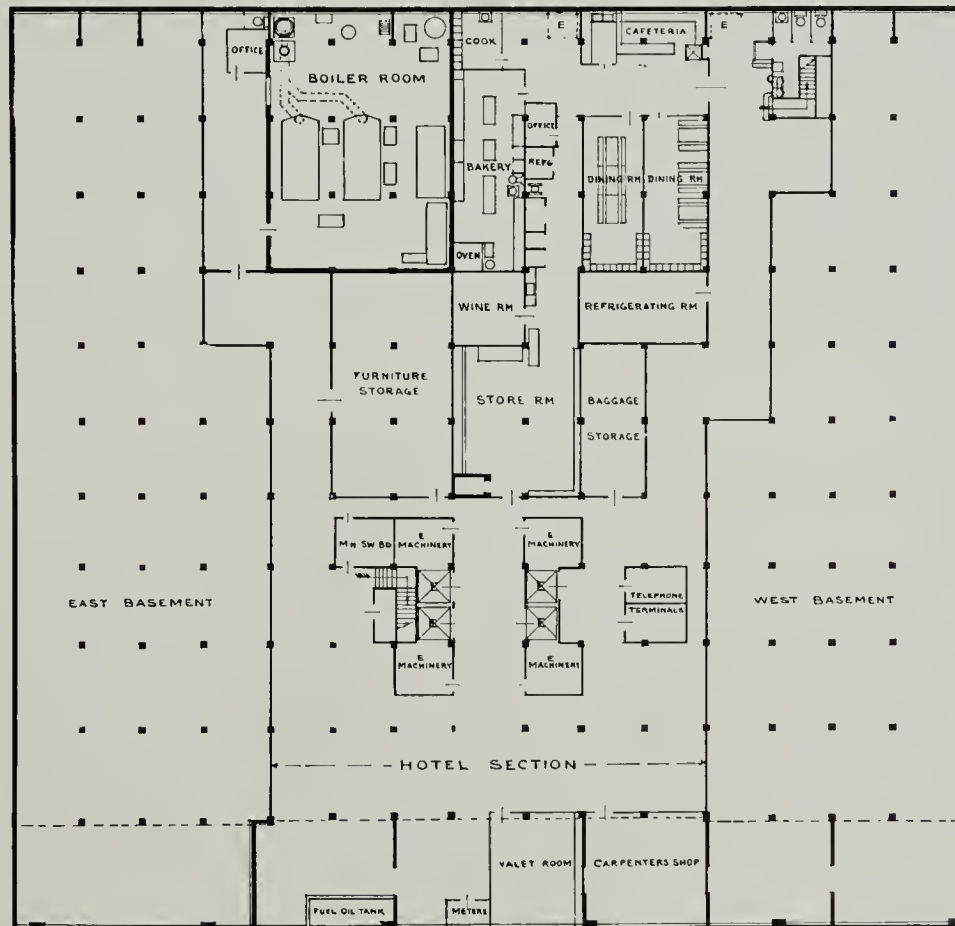

BASEMENT PLAN

HOTEL WHITCOMB, SAN FRANCISCO

WRIGHT & RUSHFORTH ARCHITECTS

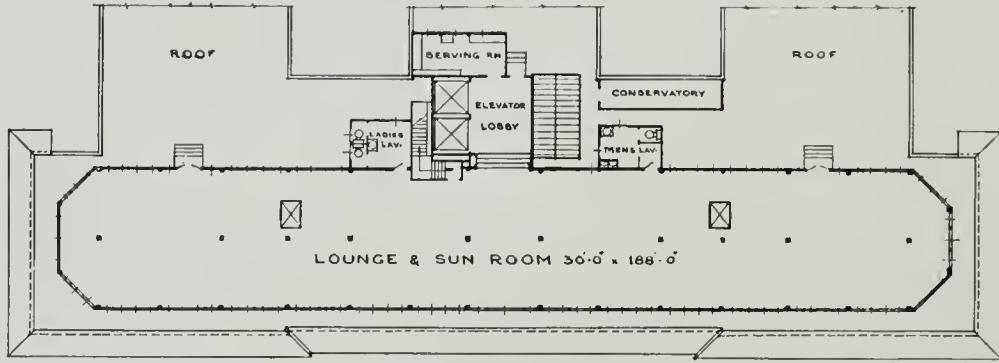

PLAN OF LOUNGE AND SUN ROOM, EIGHTH FLOOR

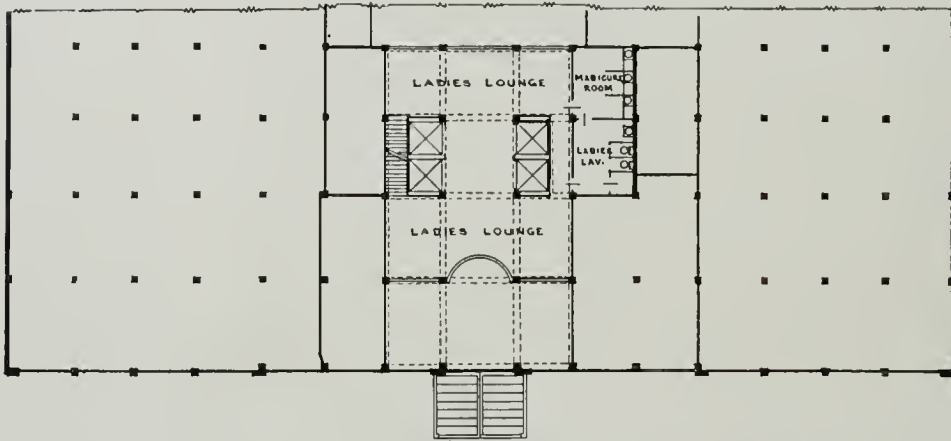

PLAN OF MEZZANINE FLOOR

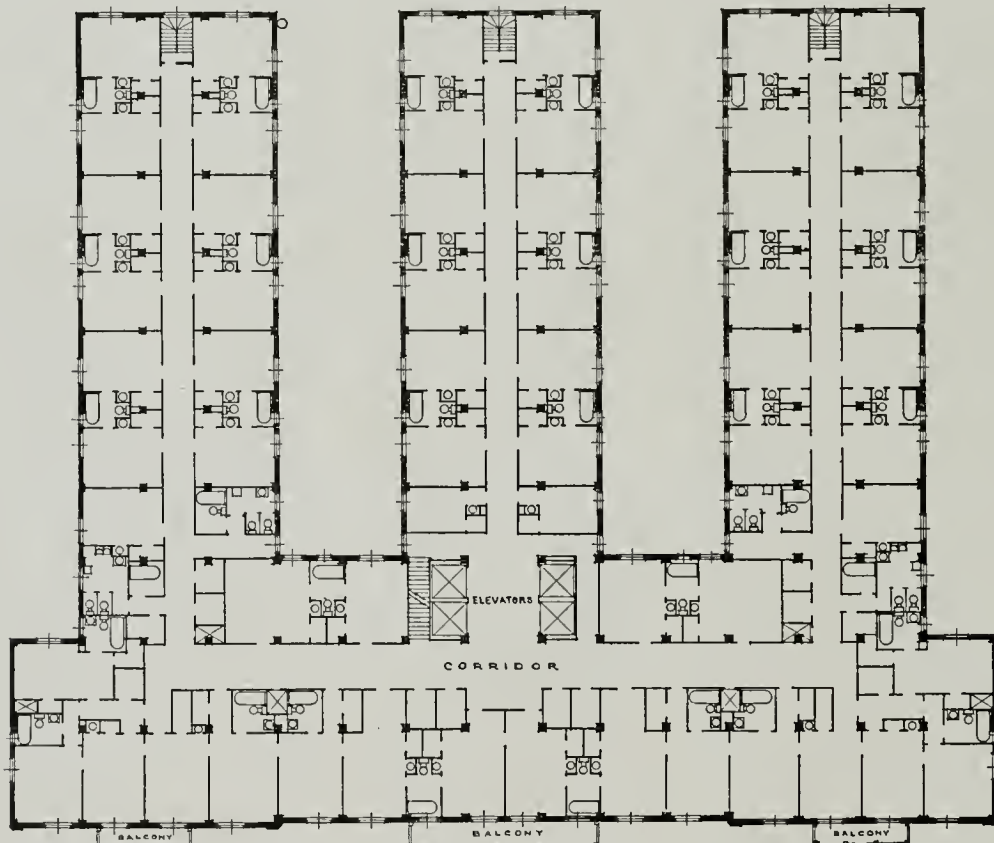

TYPICAL FLOOR PLAN

HOTEL WHITCOMB, SAN FRANCISCO

WRIGHT & RUSHFORTH, ARCHITECTS

Current Notes and Comments

HOTEL WHITCOMB--SAN FRANCISCO AMERICA'S NEWEST HOSTELRY

THIS magnificent hotel, just completed and opened, is located on the south side of Market Street, San Francisco, between Eighth and Ninth Streets. The size of the lot is two hundred feet frontage on Market Street, with a depth of two hundred and seventy-five feet.

The main hotel building consists of a basement, seven stories, and a roof lounge one hundred and eighty-five feet long. At the rear is a large, modern garage (which is free to hotel guests); also an up-to-

tioned, there are twenty-four public bathrooms and twenty-four public lavatories for both ladies and gentlemen, all finished in white tile, and up-to-the-minute plumbing fixtures.

The original building, while being planned with exceptional care as a modern hotel, was, in addition, also temporarily constructed for the use of the city as municipal offices, until such time as a new city hall for San Francisco could be made ready.

The recently completed work consisted not only of the removal of portions of the building that were originally designed to suit the city, but the completion



TYPICAL ELEVATOR LOBBY AND HALL, HOTEL WHITCOMB
WRIGHT & RUSHFORTH, ARCHITECTS

date laundry and automobile repair shop, etc. Plans for the structure were commenced in 1910, the building being commenced the following year, and occupying about a year in building. The structure is a fire-proof one, consisting of steel columns encased in concrete and reinforced concrete walls, floors and roof. The six upper stories contain about four hundred unusually large rooms, every one of which has an outside exposure with ample sun and light. There are no "inside" rooms. The partition walls are either concrete, brick or metal, with hardwall plaster surfaces on both sides, while the entire inside finish is Jenisero hardwood, a very beautiful and highly prized inside finish.

In addition to the four hundred rooms before men-

of the partially finished scheme for the hotel, as originally planned. The cost of the portion of the building as at first erected was \$700,000, and with the completed additions and improvements, the building as it stands today represents an outlay of about \$1,100,000, and plus the value of the land upon which it stands, with equipment, furnishings, etc., will approach another million dollars in valuation, or an outlay of over two million dollars. No pains have been spared in making this hotel one of the best in the country. The rooms are exceptionally large, finished and electrically lighted in the most approved manner, well furnished, and supplied with every convenience and comfort. The building contains nearly two hundred and fifty tiled bathrooms with built-in bathtubs,

(Continued on page 396)

REVIEW OF OUR FOREIGN CONTEMPORIES



GARDEN FRONT

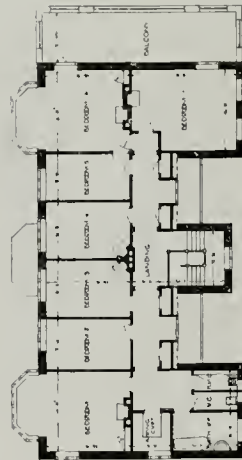

FIRST FLOOR

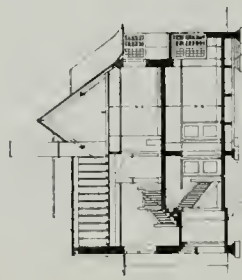

SECTION

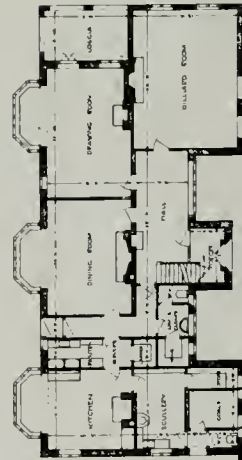

FIRST FLOOR . . . GROUND FLOOR

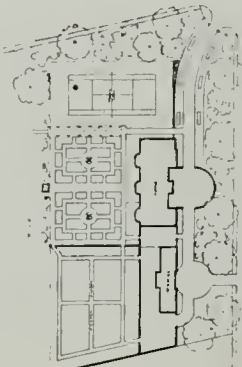

GARDEN PLAN . . . SECTION

HOMWOOD HOUSE, CUFFLEY, HERTS
ALLEN & THOMPSON ARCHITECTS

"THE ARCHITECTURAL REVIEW," London.



GARDEN FRONT

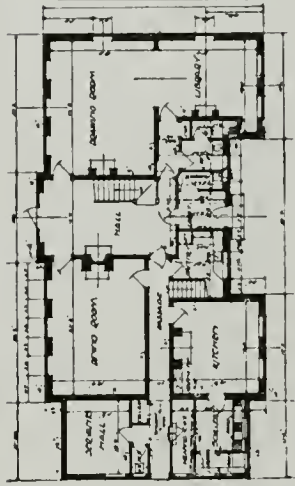

GROUND FLOOR . . . FIRST FLOOR

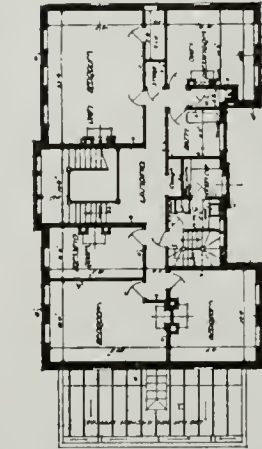

SECOND FLOOR . . . SECTION

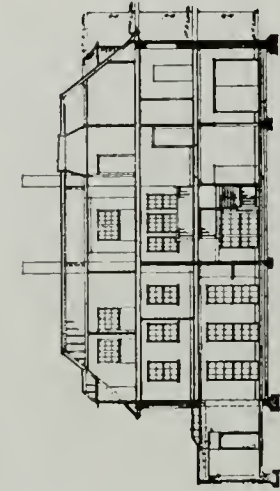

ALDENHAM GRANGE, ALDENHAM, HERTS
WALTER CAVE ARCHITECT



ENTRANCE FRONT. ALDENHAM GRANGE, ALDENHAM, HERTS
WALTER CAVE, ARCHITECT



ENTRANCE FRONT. HOMEWOOD HOUSE, CUFFLEY, HERTS
ALLEN & THOMPSON, ARCHITECTS

Current Notes and Comments

(Continued from page 393)

wash bowls, and other fixtures and fittings of the most approved type, including shower-bath arrangements.

About eighty feet of the frontage on the first story on Market Street has been devoted to the hotel entrance and foyer, which is approximately seventy feet deep. Here are found four fast-running elevators with handsome cars specially arranged to afford comfortable, safe riding, and supplied with the latest modern safety devices.

Adjacent to the elevators are the public hotel offices, also private offices for the manager, auditor, assistant manager, stenographers, etc. On the west side of the hotel foyer will be found telegraphic office, news stand, telephone exchange, public phone booths, check rooms, ladies' dressing room, and other essentials necessary in a properly equipped, modern hotel.

The main hotel lobby, which is forty-four by fifty feet in size, is provided with marble and ceramic tile flooring. The solid marble columns and pilasters, nearly twenty feet high, are of Verd d'Estee, a most beautiful French marble specially imported. The wainscot of the foyer lobby is of Pavonazzo, an Italian marble, about ten feet high. The ceiling is highly ornamental in character, finished in gold. The entire foyer and lobby compare very favorably with those of any Eastern or Western hostelry.

Opening directly off the lobby is the spacious arabesque dining room, sixty-six by forty-eight feet, well lighted and ventilated, the room being wainscoted in carefully selected Jenisero hardwood.

For the purpose of insuring the comfort and quick service to guests, the kitchen (which is forty-eight by forty feet) has been placed on the first floor immediately adjoining the main dining room, and is provided with every known appliance and convenience essential to a perfect culinary service. Next to and adjoining the kitchen will also be found a well-appointed dining room, fifty by thirty-two feet, for special occasions. A third dining room, twenty-four by sixteen feet, has also been provided for smaller parties, luncheons, etc.

The basement is exceptionally well lighted and ventilated, and here will be found the servants' dining rooms, and a cafeteria for their exclusive use, vegetable rooms, ice-making plant, cold storage, bakery, wine storage, baggage rooms, storekeeper's department, furniture and general store rooms, valet rooms, etc., carpenter shop, also boiler room equipment, comprising two fifty-horsepower boilers, pumps, vacuum cleaning machinery and other modern hotel requirements.

Mention may be made of the mezzanine floor, which is set aside for ladies, and from which good views are obtained of the entrance foyer and hotel lobby.

One very attractive feature is a sterilizing and filtering plant for the entire water supply of the building, and which, although everywhere essential for the health of guests, is not always a part of the ordinary hotel equipment.

The front portion of the spacious roof has been

devoted to a sun lounge and observation pavilion, one hundred and eighty-five feet long, from which unexcelled views of the city and surrounding country on all sides may be enjoyed. Two spacious elevators make it easy for the most delicate visitor to view in comfort, a vista which is unexcelled anywhere. This roof lounge feature is already the scene of frequent enjoyable social events.

The decorative electric lighting effects of the entire front and ends of the hotel (upon which between five and six thousand lamps are employed), as well as the method of illuminating the flags over the hotel at night, are a source of much favorable comment.

The Hotel Whitecomb was planned by and constructed under the personal supervision of the architects, Messrs. Wright and Rushforth, of San Francisco, assisted by Consulting Engineers W. W. Hanscom and Thomas Morrin, to whom were entrusted the arrangements for the electrical and mechanical equipment, respectively. Mr. P. J. Cole acted as superintendent of construction. The decorative work was in charge of Mr. Charles F. Ingerson, representing the Herter Looms, New York City.

THE BUILDING SITUATION

Building operations throughout the country continue with but little abatement, the first quarter of this year showing a loss of only a fraction of one per cent as compared to 1916, while 1916 displayed a great gain over 1915. Hoggson Brothers, the New York and Chicago builders, announce that they started active operations in April on five buildings for banks alone in different sections.

The impression is gaining strength that while present costs of materials entering into the construction of buildings appear to be high, the prospects are for prices to go to still higher levels. The *American Architect* points out that inasmuch as a dollar will buy only three-fourths as much of any commodity as it would three years ago, the cost of building is in practically the same ratio to former costs.

"It is possible to enumerate one reason after another in favor of the contention that present prices are low—not high," declares that paper. "If owners can be made to see that the really pertinent comparisons of costs are with the future rather than the past, building cannot fail to take on greater activity. Viewed in this light, present prices for building materials actually appear to be bargain prices."

Authorities for the most part seem agreed that the chances for building material prices to take a drop are quite remote, whether hostilities continue for some time or whether peace should come within the near future. It is argued that the after-war demand on our industrial resources will be infinitely greater than they have been. France has just recently closed a contract involving two hundred million francs, most of which sum is to be spent in America for building materials to be used in the reconstruction of important buildings in cities in the vicinity of Verdun, the Argonne and the heights of the Meuse.

The danger of a cessation of building activities does not lie so much in the impression that prices are too high as it does in an attempt to carry the economy idea to harmful lengths. Nothing could be more injurious than indiscriminate delaying of plans for building. This would create an industrial situation that would be far reaching in its evil effects.

The government is actually carrying on a campaign against the holding up of industrial activities, Howard E. Coffin, of the Advisory Commission of the Council of National Defense, declaring that "waste is bad, but an indiscriminating economy is worse. Unemployment and closed factories brought about through fitful and ill-advised campaigns for public and private economy, will prove a veritable foundation of quicksand for the serious work we have on hand. We need prosperity in war times even more than when we are at peace. Business depressions always are bad, but doubly so when we have a fight on our hands. The declaration of war can have no real evil effect on business. What bad effects are apparent are purely psychological and largely of our own foolish making. For our markets are the same in April as they were in March. We need more business, not less. There is real danger in hysteria. Indiscriminate economy would be ruinous. Now is the time to open the throttle."

Two years ago the prospective builder was urged to "Build Now" to secure the advantage of low prices and to give employment to idle labor. Today he is urged to "Build Now" so as to keep skilled labor employed, to keep the wheels of industrial activity going, and to take advantage of present prices, lest he be forced to pay even more if he delays.—*The Builder and Contractor.*



THESSE houses and thousands of others have been preserved by the Bay Stater. He puts a coat or two of "Bay State" on the house and it's *safe and sound*. Rain, sleet, sun and all the rest have no effect on it.

This famous coating comes in white and a variety of tints. It's sure cure for worn walls of brick, cement or stucco.

Write us. We'll send you Booklet No. 42, full of photos, facts and figures. Also a free sample of any tint you want.

Bay State Cement Crack-Filler is the first-aid treatment for walls that crack. It is easily applied and not detectable.

WADSWORTH, HOWLAND & CO., Inc.

Paint and Varnish Makers

Boston, Mass.

New York Office
Architects' Bldg.

BAY STATE

Brick and Cement Coating



Distributing Agents: JAMES HAMBLY & SONS, 268 Market Street, San Francisco and 447-449 E. Third St., Los Angeles, Cal.
F. T. CROWE & CO., SEATTLE THE J. McCRACKEN CO., PORTLAND
JONES-MOORE PAINT HOUSE, SAN DIEGO

SAMSON SPOT SASH CORD



SAMSON CORDAGE WORKS, BOSTON, MASS.



THOSE who love the quaint and beautiful will find here examples in harmony with their artistic tastes.

SARSI STUDIOS

361 GOLDEN GATE AVE.
Near Larkin Phone Market 2970
SAN FRANCISCO, CAL.

THE ARCHITECT

VOL. XIII.

SAN FRANCISCO, JUNE, 1917

NO. 6



A Garden Terrace---Below the main floor of this hillside bungalow is the loggia opening on to the terrace

Editorial.

A REQUEST for help has come from the Professional Classes War Relief Council, which must appeal very strongly to members of this profession, who know how difficult it is for an architect to provide against periods of inactivity, even in times of normal conditions and prices. Here in America, where business has been stimulated and money circulation increased by the war, it behooves us to show our sympathy with our professional brothers. When we of San Francisco remember the readiness and generosity with which relief came from all quarters at the time of our great catastrophe, we ought to respond now to the extent of our ability, whether much or little.

The following statement is issued by a committee of representative American architects:

The undersigned, American citizens who follow the profession of architecture, make this appeal to all their fellows. Will you, as one of us, give what you can?

Give as much as you can; but remember that the great thing is to give *something*, much or little, that by our unanimous response we may plainly show real sympathy with our professional brethren across the sea in their distress.

Let us help pay a bit on account of our debt to England for the awful burden she bears in this war, for

what she has given us of race, of ideals, of civilization.

Let us help to prevent the submergence of a class that is a priceless element in our race.

And when you have given, will you constitute yourself a committee of one to ask your friends to give? For this purpose we will send you copies of the appeal upon request.

We have most thoroughly investigated this particular relief and it is absolutely good. That we vouch for.

The lawyers, engineers and other professional bodies of this country, are organized to help; the architects must not lag behind.

He gives twice who gives quickly.

Cass Gilbert, Chairman; C. Grant LaFarge, Treasurer; John Lawrence Mamran, S. B. P. Trowbridge, Lloyd Warren, Wm. Adams Delano, Chester H. Aldrich, William A. Boring, R. Clifton Sturgis, Charles A. Coolidge, William Mitchell Kendall, Frank Miles Day, Burt L. Fenner, Donn Barber, Charles A. Favrot, John Russell Pope, Charles A. Plait, Glenn Brown, John Galen Howard, J. B. N. Wyatt, Thomas G. Holyoke, John M. Donaldson, Ellis Lawrence, Abram Garfield, Bertram Grosvenor Goodhue.

Make checks payable to C. Grant LaFarge, Treasurer, 101 Park Avenue, New York City.



THIS label appears on every "Pacific" Plumbing Fixture. It denotes that the fixture is of superior quality and design ---that it has attained the standard set for all "Pacific" Plumbing Fixtures, and is guaranteed forever against any defects in workmanship or material.

To make sure that your clients get the highest quality specify

"Pacific" 
 PLUMBING FIXTURES
For sale by all jobbers

Main Offices and Showroom

67 New Montgomery St.
 San Francisco, Cal.

Factories

Richmond
 California

Official News of Pacific Coast Chapters, A. I. A.

The Architect is the Official Organ of the San Francisco Chapter, Southern California Chapter and Washington State Chapter, A. I. A.

The regular minutes of meetings of all Pacific Coast Chapters of the American Institute of Architects are published on this page each month.

San Francisco Chapter, 1881—President, Edgar A. Mathews, 251 Post Street, San Francisco, Cal. Secretary, Morris M. Bruce, Flood Building, San Francisco, Cal. Chairman of Committee on Public Information, William B. Faville, Balboa Building, San Francisco. Chairman of Committee on Competition, William Mooser, Nevada Bank Building, San Francisco. Date of Meetings, third Thursday of every month; Annual, October.

Southern California Chapter, 1894—President, J. E. Allison, 1405 Hibernian Building, Los Angeles, Cal. Secretary, A. R. Walker, 1402 Hibernian Building, Los Angeles, Cal. Chairman of Committee on Information, W. C. Pennell, Wright & Callender Building, Los Angeles. Date of Meetings, second Tuesday; except July and August at Los Angeles.

Oregon Chapter, 1911—President, Joseph Jacobberger, Board of Trade Building, Portland, Ore. Secretary, W. C. Knighton, 307-309 Tilford Building, Portland, Ore. Chairman of Committee on Public Information, Joseph Jacobberger. Date of Meetings, third Thursday of every month at Portland; Annual, October.

Washington State Chapter, 1894—President, Charles H. Bebb, Seattle.



First Vice President, Daniel R. Huntington, Seattle. Second Vice President, George Gove, Tacoma. Third Vice-President, L. L. Rand, Spokane. Secretary, J. C. Cote, Seattle. Treasurer, Ellsworth P. Storey, Seattle. Counsel, Charles H. Alden. Date of Meetings, first Wednesday, except July, August and September at Seattle, except one in spring at Tacoma. Annual, November.

The American Institute of Architects—The Octagon, Washington, D. C. Officers for 1917: President, John Lawrence Mauran, St. Louis, Mo.; First Vice-President, C. Grant La Farge, New York City, N. Y.; Second Vice-President, W. R. B. Willcox, 400 Boston Block, Seattle, Wash.; Secretary, Burt L. Fenner, New York City, N. Y.; Treasurer, D. Everett Waid, 1 Madison Ave., New York City, N. Y.

Board of Directors for One Year—Charles A. Coolidge, 122 Ames Building, Boston, Mass.; Charles A. Favrot, 505 Perrin Building, New Orleans, La.; Elmer C. Jensen, 1401 New York Life Building, Chicago, Ill. *For Two Years*—Edwin H. Brown, 716 Fourth Avenue, Minneapolis, Minn.; Ben J. Lubschez, Reliance Building, Kansas City, Mo.; Horace Wells Sellers, 1301 Stephen Girard Building, Philadelphia, Pa. *For Three Years*—William B. Faville, Balboa Building, San Francisco, Cal.; Burt L. Fenner, New York City; Thomas R. Kimball, Omaha, Neb.

Minutes of Washington State Chapter

The regular monthly meeting of the Washington State Chapter of the American Institute of Architects was held at the Woman's Exchange 209 Union Street, May 2, 1917, at 6 p. m.

The following members were present: Messrs. Bebb, Baeder, Blackwell, Willatzen, Alden, Schack, Loveless, Richardson, Coté. President Bebb in the chair.

MINUTES

The minutes of the last meeting were read and approved.

COMMITTEE REPORTS

Competition—Mr. Bebb, chairman, reported regarding a competition recently called for a model brick house in California.

Civic Design—Mr. Alden, chairman, reported that the cost of holding the Traveling Exhibit on Town Planning, in accordance with some correspondence which he had with the National Committee on Town Planning, would be one hundred dollars, and suggested that a good time to hold such an exhibit would be the early part of next winter, and also suggested that in this exhibit be included the drawings and photographs of the group plan for the State Capitol at Olympia, Washington, as prepared by Wilder and White, architects.

Recommended that the Chapter write a letter to the Metropolitan Building Company, of Seattle, expressing the Chapter's appreciation of the fine design of the oil station which the company had recently erected in front of the Metropolitan Theater.

Reported that a cut required in connection with the publication in the *Municipal League News* of Mr. Willcox's paper on "Municipal Development of the City of Seattle," read at the March meeting of the Chapter, would cost \$3.50.

Following this report, the Chapter voted to write Messrs. Wilder and White regarding illustrative material of the Capitol group plan; to write a letter to the Metropolitan Building Company; and to instruct the Committee on Civic Design to work out a tentative plan regarding the holding of the Traveling Exhibit on Town Planning, and to report at the next Chapter meeting. All motions carried.

Conference Committee—In the absence of Mr. Stephen, chairman, Mr. Coté reported that final arrangements had been made with the

joint committee of the Master Builders' Association concerning the second annual banquet to be held on May 4th between the members of the Chapter and members of the Master Builders' Association of Seattle.

Legislative—Mr. Alden read a copy of the resolution prepared to be sent to Senator Wray, in connection with the registration bill at the last Legislature. The form of resolution was adopted.

Correspondence—Letters received during the month were read and disposed of.

The next order of business was the reading of the proposed standard form of Chapter Constitution and By-Laws, recently received from Mr. Frederick W. Perkins, chairman of the Committee on Chapters, A. I. A. After the reading of the Constitution, a motion was made by Mr. Baeder to approve the same as presented. Motion carried.

By-Laws—It was moved to recommend that the title, Board of Directors, be uniformly used throughout, instead of referring to Executive Committee, Council, etc. Moved by Mr. Willcox that the third paragraph of Article III, Section 5, be stricken out. Carried. Moved by Mr. Blackwell that the third paragraph of Article IV, Section 4, have the words "two thirds vote" changed to "majority vote" Carried. And finally it was moved by Mr. Alden that the Chapter wished to approve the general form of the By-Laws, excepting a certain number of details which did not appear to be necessary in the standard document. Motion carried. It was then moved by Mr. Willatzen that the standing committee of the Chapter on Constitution and By-Laws forward these views to Mr. Perkins, and to the Octagon. Motion carried.

Meeting adjourned.

J. S. Coté, Secretary.

Minutes of San Francisco Chapter

Minutes not received in time for this issue.

Minutes of Southern California Chapter

Minutes not received in time for this issue.

Greater versatility in stucco

Stucco has been used successfully for a wide range of constructions and treatment: from bungalows and small garages to country houses and massive railway stations, in Moorish, English half-timbered, Colonial, and other styles.

Now, in addition, there has been developed a stucco with great variety of color, tone and texture—stucco that is variegated with colored marble or granite screenings and tinted sands; stucco with life, warmth, character and interest.

Our monograph "Color Tones in Stucco" reproduces specimen panels in full scale and color, with formulas, and contains specifications for color stucco. Send the coupon for your copy of this monograph.

The Atlas Portland Cement Company

MEMBERS OF THE PORTLAND CEMENT ASSOCIATION

Chicago New York St. Louis Minneapolis Des Moines Philadelphia Boston Dayton Savannah

Pacific Coast Distributors of Atlas-White:

United Materials Company	San Francisco	Union Portland Cement Co.,	Ogden, Utah
Pacific Portland Cement Co.	San Francisco	Colorado Portland Cement Co.,	Denver, Colo.
Santa Cruz Portland Cement Co.	San Francisco	Three Forks Portland Cement Co.,	Butte, Mont.
Howard Company	Oakland, Cal.	Consolidated Supply Co.,	Spokane, Wash.
Oro Grande Lime & Stone Co.	Los Angeles	F. T. Crowe & Co.,	Seattle, Tacoma, Wash.
Langton Lime & Cement Co.,	Salt Lake City, Utah	J. McCracken Co.,	Portland, Ore.
Ogden Portland Cement Co.,	Ogden, Utah	Evans, Coleman & Evans,	Vancouver and Victoria, B. C.

Atlas-White Stucco Home, Seattle, Wash.
Chas. H. Bebb, Architect.



ATLAS



WHITE

The Atlas Portland Cement Company, Corn Exchange Bank Bldg., Chicago, or 30 Broad St., New York:
Send me "Color Tones in Stucco," and place me upon your mailing list for monographs on stucco research and experiments, as issued.

Name _____ Address _____



A PASADENA RESIDENCE

GREENE & GREENE, ARCHITECTS

MacRorie-MacLaren Co.

*Landscape
Engineers*

141 Powell Street San Francisco

Mt. Diablo
Cement

Awarded Gold Medal P. P. I. E.

Cowell Santa Cruz Lime

Northern Clay Company

ARCHITECTURAL
TERRA COTTA

Made to your order in
color and design

HIGHEST QUALITY



AUBURN, WASHINGTON

Henry Cowell Lime and Cement
Company

2 Market Street, San Francisco

Branches:

Oakland Sacramento San Jose Santa Cruz
Portland, Ore. Tacoma, Wash.

PACIFIC COAST JOBBERS

Who will accept orders for N. & G. TAYLOR CO.'S four leading brands

"TARGET AND ARROW" ROOFING TIN

TAYLOR'S SPECIAL 40-lb. COATING

COLUMBIA 32-lb. COATING

MAPLE 20-lb. COATING

and other commercial grades:

SAN FRANCISCO

Berger Manufacturing Co.
Dalziel-Moller Co.
Holbrook, Merrill & Stetson
Mangrum & Otter, Inc.
Mark-Lally Co.
Montague, W. W. & Co.
Pacific Hardware & Steel Co.
Pacific Metal Works
Stulsaft, Morris Co., Inc.

LOS ANGELES

Berger Manufacturing Co.
Boynton Co., H. R.
California Cornice Works
Harper & Reynolds Co.
Holbrook Merrill & Stetson

SAN DIEGO

Western Metal Supply Co.

PORTLAND

Failing-McCalman Co.
Honeyman Hardware Co.
Marshall-Wells Hardware Co.
Pacific Metal Works

BOISE, IDA.

Northrop Hardware Co.

SACRAMENTO

Miller & Enwright Co.

RENO, NEV.

Nevada Hardware & Supply Co.

PHOENIX, ARIZ.

Arizona Hardware Supply Co.

VANCOUVER, B. C.

Forsyth, A. J. & Co.
McClary Manufacturing Co.
McLennan, McFeeley & Co., Ltd.

SEATTLE

Bowles Co., The
Crane Co.
Hambach, A. & Co.
Schwabacher Hardware Co.
Seattle Hardware Co.
Western Hardware & Metal Co.

NORTH YAKIMA

Yakima Hardware Co.

WALLA WALLA

Loehr & Flanders

TACOMA

Crane Co.

SPOKANE

Holly-Mason Hardware Co.

Do not permit substitutions, for large and complete stocks are warehoused at San Francisco, Los Angeles, Portland and Seattle. We can supply your requirements on short notice by direct orders to the office, each warehouse, or the above list of jobbers.

PACIFIC COAST REPRESENTATIVE

J. A. DRUMMOND, 245 Mission St., San Francisco

TABLE OF PURLIN SPACING FOR ROOFING

COURSE AT EAVES			
Span	A	B	C
4'-0"	6"	19 1/2"	3"
5'-0"	6"	25 1/2"	3"
6'-0"	6"	31 1/2"	3"
7'-0"	6"	37 1/2"	3"
8'-0"	6"	43 1/2"	3"
9'-0"	6"	49 1/2"	3"
10'-0"	6"	55 1/2"	3"

INTERMEDIATE COURSE

4'-0"	3"	21 1/2"	3"
5'-0"	3"	27 1/2"	3"
6'-0"	3"	33 1/2"	3"
7'-0"	3"	39 1/2"	3"
8'-0"	3"	45 1/2"	3"
9'-0"	3"	51 1/2"	3"
10'-0"	3"	57 1/2"	3"

COURSE AT RIDGE

4'-0"	3"	19 1/2"	6"
5'-0"	3"	25 1/2"	6"
6'-0"	3"	31 1/2"	6"
7'-0"	3"	37 1/2"	6"
8'-0"	3"	43 1/2"	6"
9'-0"	3"	49 1/2"	6"
10'-0"	3"	55 1/2"	6"



ASBESTOS CORRUGATED ROOFING BEING APPLIED

When figuring Purlin spacing for Roofs always figure to centers of Purlins for either wood or steel

All sheets are 27 1/2" wide, made with 11 corrugations

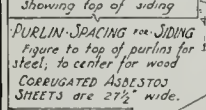
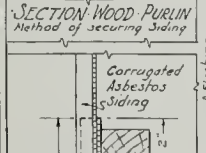
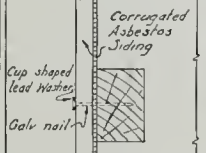
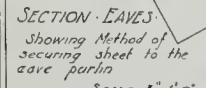
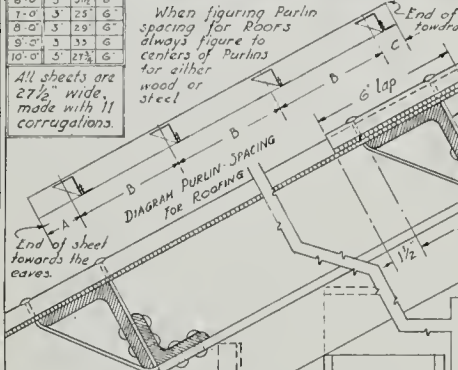

TABLE OF PURLIN SPACING FOR SIDING

BOTTOM COURSE			
Span	A	B	C
4'-0"	8"	18"	4"
5'-0"	8"	24"	4"
6'-0"	8"	30"	4"
7'-0"	8"	36"	4"
8'-0"	8"	42"	4"
9'-0"	8"	48"	4"
10'-0"	8"	54"	4"

INTERMEDIATE COURSE

4'-0"	0"	22"	4"
5'-0"	0"	28"	4"
6'-0"	0"	34"	4"
7'-0"	0"	40"	4"
8'-0"	0"	46"	4"
9'-0"	0"	52"	4"
10'-0"	0"	58"	4"

TOP COURSE

4'-0"	0"	22"	4"
5'-0"	0"	28"	4"
6'-0"	0"	34"	4"
7'-0"	0"	40"	4"
8'-0"	0"	46"	4"
9'-0"	0"	52"	4"
10'-0"	0"	58"	4"

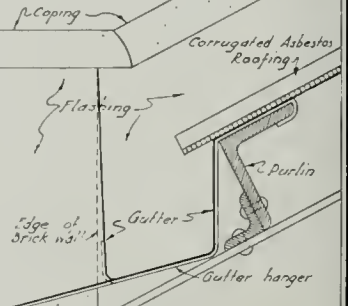
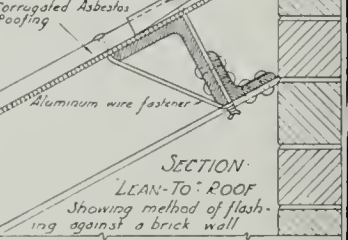
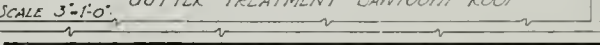
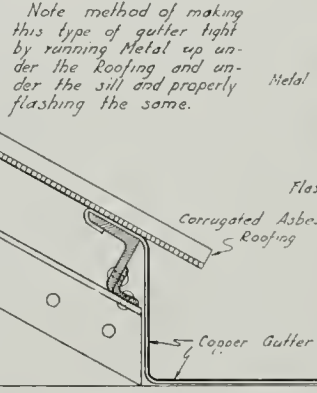
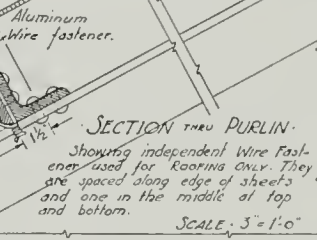
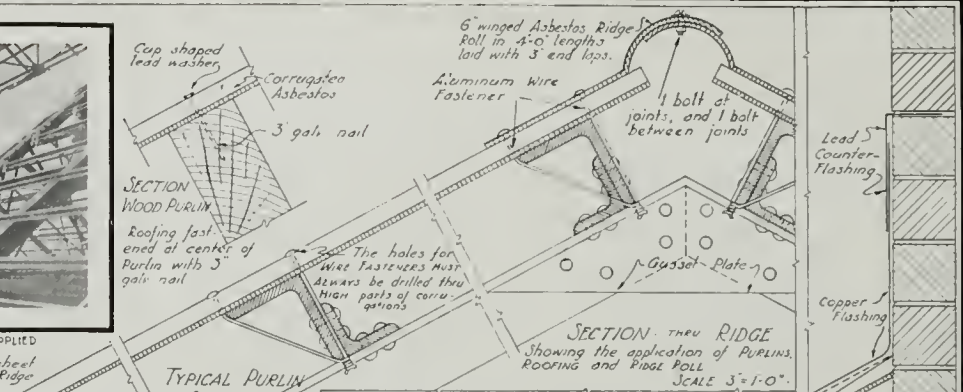
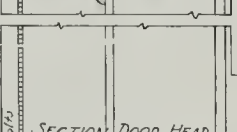
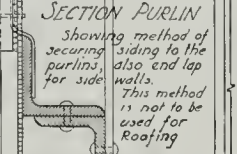

GENERAL NOTES

ROOFING: Corrugated Asbestos for this purpose should be given not less than 6" end lap and two corrugations side lap.

SIDING: Corrugated Asbestos for this purpose should be given not less than 4" end lap and one corrugation side lap.

Sheets should be staggered when laying so that laps of each succeeding course occur two corrugations from the lap in the course below.

Sheets meet but do not lap and are laid loosely. Sheet lead about 20" wide pressed into corrugations.

SECTION EXPANSION JOINT
 Used about every 50'-0" on a roof of extreme length
 SCALE 3"=1'-0"

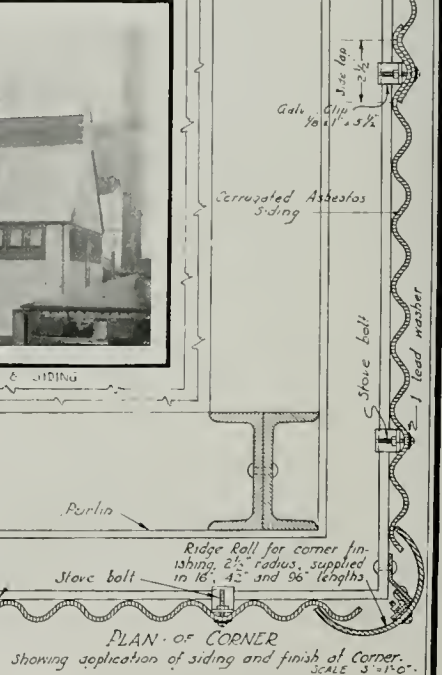

J. A. DRUMMOND, Pacific Coast Representative, 245 MISSION STREET, SAN FRANCISCO, CAL.
 USE INSTEAD OF CORRUGATED IRON WHILE PRICES ARE HIGH

INDEX TO TEXT, WITH SUBJECT COMMENTARY

TITLE AND SUBJECT	AUTHOR	PAGES	TITLE AND SUBJECT	AUTHOR	PAGES
PAINTING ON WALLS, No. 1	Arthur F. Mathews	13-55	CALIFORNIA STATE CIVIL SERVICE EXAMINATION ARCHITECTURAL DRAFTSMAN		337
Mural Painting as Individual or Community Expression.			Announcement of public examination.		
DECORATIVE SCULPTURE IN CALIFORNIA	Ralph Stackpole	51-53	THE SAN FRANCISCO PUBLIC LIBRARY	Harris Allen	353
Work of Putnam, Porter, Lentelli, Tilden.			CURRENT NOTES AND COMMENTS		393
PERSONAL IMPRESSIONS OF THE FIFTIETH ANNUAL CONVENTION OF THE AMERICAN INSTITUTE OF ARCHITECTS	John Bakerwell, Jr.	56-57	REVIEW OF OUR FOREIGN CONTEMPORARIES		394
CALIFORNIA ARCHITECT HONORED BY THE NATIONAL EDUCATIONAL ASSOCIATION		62	EDITORIALS		
PAINTING ON WALLS, No. II	Arthur F. Mathews	81-129	EDITORIAL		58
COMPETITION FOR A SMALL HOUSE AND GARAGE		124-125	THE PUBLIC AND ARCHITECTURE		125
Announcement of program.			COMPETITION FOR BRICK HOUSE		123
ARCHITECTURAL RENDERING, No. 1	C. K. Bonestell, Jr.	149-189	ASSEMBLY BILL No. 1123	J. E. Allison	194
Various methods in black and white.			BUSINESS NOT AS USUAL		262
REPORT OF JURY ON STATE COMPETITION		153	EDITORIAL		330
ARGUMENT PRESENTED TO JURY WITH WINNING DESIGN		154	EDITORIAL		398
EXHIBIT OF STATE COMPETITION PLANS		189	MINUTES OF PACIFIC COAST CHAPTERS, A. I. A.		
Notice of exhibit and location.			January— San Francisco Chapter, A. I. A., Meeting		60
ADDING BEAUTY TO CONCRETE	J. M. MacMurray	190-191	One Hundred and Second Meeting Southern California Chapter		60
Method of cement creting.			February— San Francisco Chapter, A. I. A., Meeting		128
COMPETITION FOR A SMALL HOUSE AND GARAGE		192-194	One Hundred and Third Meeting Southern California Chapter		128
Announcement of program.			Washington State Chapter, A. I. A., Meeting		130
ARCHITECTURE AS A FINE ART	C. Sumner Greene	217-222	March— Special Meeting, San Francisco Chapter, A. I. A.		195
Address to Southern California Chapter A. I. A.			One Hundred Fourth and Fifth Meetings, Southern California Chapter		198-199
SOUTHERN CALIFORNIA ARCHITECTURAL EXHIBITION	Elmer Grey	255-257	April— San Francisco Chapter, A. I. A., Meeting		264
Critical comment.			One Hundred and Sixth Meeting, Southern California Chapter		268
THE HISTORICAL TRADITION	Edith Wharton	257-258	May— San Francisco Chapter, A. I. A. No meeting held during May.		
A defense of style.			One Hundred and Seventh Meeting, Southern California Chapter		332
DAILY CONSTRUCTION NEWS		259	June— Washington State Chapter, A. I. A., Meeting		334
Advance notice.			Washington State Chapter, A. I. A., Meeting		400
COMPETITION FOR A SMALL HOUSE AND GARAGE		260	San Francisco Chapter, A. I. A. Minutes not received in time for publication.		
Announcement of program.			Southern California Chapter, A. I. A. Minutes not received in time for publication.		
ITALIAN PEBBLE MOSAIC FOR PATIO AND GARDEN PAVEMENTS	George Burnap	285-290			
THE ARCHITECT AS AN INTERPRETER OF LIFE	Arthur J. Lovelace	323-324			
Address to Washington Chapter A. I. A.					
CURRENT NOTES AND COMMENTS		325			
Home Economics Building, University of Washington.					
COMPETITION FOR A SMALL HOUSE AND GARAGE		328			
Announcement of program.					

INDEX TO PLATE ILLUSTRATIONS

APARTMENT AND HOTEL BUILDINGS			BUSINESS AND COMMERCIAL BUILDINGS		
ARCHITECT	PLATES		ARCHITECT	PLATES	
Community Apartments for N. B. Livermore, San Francisco	Willis Polk & Co.	26-27	E. C. Hueter Building, San Francisco	Roussau & Roussau	34
Community Apartments for H. P. Livermore, San Francisco	C. W. McCall	25, 28, 29	Security National Bank and Interior, Los Angeles	John Parkinson	62
Morshhead Apartments, San Francisco	Houghton Sawyer	30-33	Puget Sound News Company, Seattle	Bebb & Gould	72
Queen Anne Apartments, San Francisco	Roussau & Roussau	35	Pacific Telephone & Telegraph Co. Building, Spokane	Albert Held	73
Leamington Apartments, Seattle	J. F. Everett & W. R. B. Wilcox	74	Physician's Office, Living Apartments and Store for Mr. Manfred Brandenstein	Sylvain Schmittmacher	101-102
Hotel Whitecomb, San Francisco	Wright & Rushforth	103-106	CLUB BUILDINGS		
CITY AND COUNTRY RESIDENCES			Woman's Athletic Club, San Francisco	Bliss & Faville	17-25
S. Erlanger, San Francisco	Maybeck & White	1	Arctic Building and Arctic Club, Seattle	A. Warren Gould	73-74
E. B. Kimball, Piedmont, Cal.	Albert Farr	2	EDUCATIONAL BUILDINGS		
Dr. G. E. Coglieri, San Francisco	Albert Farr	3	University of California, Citrus Experiment Station, Riverside, Cal.	L. H. Hibbard & H. B. Cody	64
Mrs. Reginald Knight Smith, Los Altos, Cal.	Coxhead & Coxhead	4	Home Economics Building, University of Washington, Seattle	Bebb & Gould	69-70
Mr. William Darsie, Palo Alto, Cal.	Coxhead & Coxhead	5	PUBLIC BUILDINGS		
Ernest Coxhead, San Mateo, Cal.	Coxhead & Coxhead	5	San Francisco State Building Competition		
Miss Mary Phelan, San Francisco	Charles Peter Weeks	6	Prize Winning Design	Bliss & Faville	35-38
J. H. Mallett, Berkeley, Cal.	W. H. Ratcliff, Jr.	6, 9	Competitive Design	Charles Peter Weeks	39-40
W. H. Ratcliff, Jr.	W. H. Ratcliff, Jr.	7	Competitive Design	Wood & Simpson	41-42
E. A. Nickerson, Berkeley, Cal.	W. H. Ratcliff, Jr.	8	Competitive Design	Bakerwell & Brown	43-44
Dr. C. H. Terry, Berkeley, Cal.	W. H. Ratcliff, Jr.	8	Competitive Design	William C. Hays	45-46
T. M. Sherman, Berkeley, Cal.	W. H. Ratcliff, Jr.	8-9	Competitive Design	Leavis P. Hobart	47-48
Mrs. Patache	W. H. Ratcliff, Jr.	9	Competitive Design	F. J. Delongchamps	49-50
Miss Juliette Alexander, Piedmont, Cal.	C. W. Dickey	10	Competitive Design	Loring P. Rixford & John Baur	51-52
Chas. E. Miller, Jr., Claremont Court, Berkeley	Harris Allen	11	Complete Portion of Civic Improvements, Ojai, Cal.	Richard S. Requa	67
H. L. Aller, Phoenix, Ariz.	Harris Allen	12-13	Northeast Branch Library, Los Angeles	L. H. Hibbard & H. B. Cody	67
Mrs. Dyer, Lafayette, Cal.	Harris Allen	13	Proposed Buildings for the Chautauqua of the Pacific, Los Angeles	Allison & Allison	67
Charles Mallory Dutton, Berkeley, Cal.	Henry H. Gutterson	14-15	"Ferland" Tuberculosis Sanatorium, Seattle	Daniel R. Huntington	71
Charles W. Brock, Berkeley, Cal.	Henry H. Gutterson	14	Fire Station, West Seattle	Daniel R. Huntington	79
W. E. Shockley, Berkeley, Cal.	Henry H. Gutterson	15	Fire Station, Fern Hill, Seattle	Daniel R. Huntington	79
Arthur de Wint Foote, Grass Valley, Cal.	Miss Julia Morgan	15-13	Converse County Courthouse and Sheriff's Residence, Douglas, Wyoming	W. H. Bowman	82
Mr. H. H. North, Berkeley, Cal.	Miss Julia Morgan	16	The Public Library of the City and County of San Francisco	George W. Kelham	85-100
C. W. Cook, San Rafael, Cal.	Miss Julia Morgan	16	RELIGIOUS BUILDINGS		
W. J. MacDonald, Pasadena	Reginald D. Johnson	53-54	Chapel of St. Mary by the Sea, Bishop's School for Girls, La Jolla, Cal.	Carleton M. Hinstow	63
E. D. Libbey, Northhoff, Cal.	Myron Hunt & Elmer Grey	55	REVIEW OF OUR FOREIGN CONTEMPORARIES		
Robert E. Neustadt, Altadena, Cal.	Myron Hunt & Elmer Grey	55	The Architectural Review, London		83
E. M. Fowler, Chino, Cal.	Myron Hunt	56, 65	FRONTISPIECES		
Arthur Letts, Hollywood, Cal.	Arthur R. Kelly	57	January— Decoration, State Capitol Rotunda, by Arthur F. Mathews.		
Jessie L. Lasky, Hollywood, Cal.	Arthur R. Kelly	57	February— Main Entrance, California State Capitol Building.		
A. Farrington, Pasadena, Cal.	Hudson & Munsell	58	March— "The Witch Tree," by C. K. Bonestell, Jr.		
William Mead, Los Angeles	Hudson & Munsell	58	April— Auditorium Entrance, Chautauqua of the Pacific, by Allison & Albion.		
Prof. Franklin Thomas, Pasadena	Marston & Van Pelt	59	May— Church at Arques, France.		
A. L. Garford, Oak Knoll, Pasadena	Marston & Van Pelt	59-60	June— Larkin Street Entrance, The San Francisco Public Library, George W. Kelham, Architect.		
Lawrence C. Phipps	Kegley & Gerity	61			
Dr. L. W. Mansur, Los Angeles	Morgan, Walls & Morgan	61			
Sketch by D. R. Wilkinson		66			
H. T. Sinclair, Ojai Valley, Cal.	Richard S. Requa	66			
Mr. Frank Emery, Oak Knoll, Pasadena	Elmer Grey	68			
M. A. Arnold, "The Highlands," near Seattle	David J. Myers	75			
Dr. A. Maera Smith, Bellingham, Wash.	F. Stanley Piper	77			
Mrs. Frank Demia, Bellingham, Wash.	F. Stanley Piper	77			
Dr. A. I. Bouffleur, Seattle	W. M. Somervell	78			
Henry Anger, Seattle	E. J. Ivey	80			
Frederick Bently, Seattle	Joseph S. Colé	81			
House Among the Trees		84			

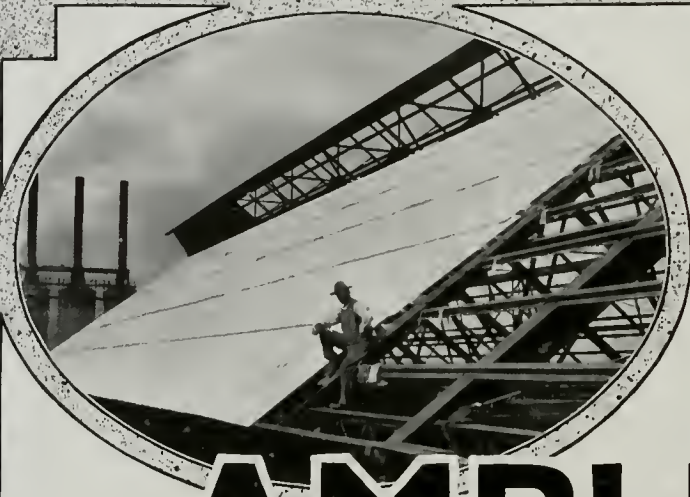

Install a Roof That's Permanent

Weighing about the same as corrugated iron roofing, the sheets of Ambler Corrugated Roofing-and-Siding can be applied to the same type of structures by the same class of labor.

AMBLER

ASBESTOS CORRUGATED ROOFING AND SIDING

But--far different from sheet iron, Ambler Corrugated Roofing-and-Siding, with its asbestos and concrete construction, protects the building permanently. Fire cannot harm it, for Ambler Corrugated Roofing-and-Siding is built up on a mesh of asbestos fibre and is absolutely non-combustible.

Under the action of the elements it becomes ever more weather-resistant, as does all concrete. Moreover, mine gasses will not affect it.

For a roofing or siding that will practically last forever without repairs--that will insure against the interruptions of output due to repairs--use Ambler Asbestos Roofing-and-Siding.

Asbestos Shingles, Building Lumber, Corrugated Sheathing
Pipe and Boiler Coverings

Write us for the facts which prove that claim of Permanence.

KEASBEY & MATTISON CO.

Manufacturers

AMBLER, PA. U. S. A.

Stock

Carried in
San Francisco

J. A. DRUMMOND

Pacific Coast Representative

245 Mission Street SAN FRANCISCO

SHOPS AT CRAMPS SHIPYARD, COVERED WITH AMBLER ASBESTOS CORRUGATED SHEATHING



Washington
Brick, Lime & Sewer
Pipe Co.

SPOKANE, WASH.

Manufacturers of
Architectural Terra Cotta
and Face Brick



GUARANTEED to meet Standard and
U. S. Government Specifications for
first grade Portland Cement.

Santa Cruz Portland Cement
Company

Works: Davenport, Cal.

Standard Portland Cement
Corporation

Works: Napa Junction, Cal.

General Offices:

Crocker Building

San Francisco

PORTLAND

LOS ANGELES

SEATTLE

R. N. NASON & CO.
PAINT MAKERS

151 Potrero Ave.—SAN FRANCISCO—54 Pine Street

Makers of

NASON'S OPAQUE FLAT FINISH

A flat oil paint made in soft Kalsomine Tints,
that is washable; a practical article for
walls, ceilings, etc., that is most
economical and durable.

Agency for

Tamm & Nolan Co.'s High Grade Varnishes and Finishes
Goods made on the Pacific Coast for the climate of this Coast.

HOFFMAN
AUTOMATIC
GAS WATER HEATERS

The
Hoffman Heater Co.

Pacific Coast Branch

397 Sutter Street
San Francisco

Offices

536 - 13th Street . . . OAKLAND
636 South Hill Street . . . LOS ANGELES

SEATTLE LIGHTNING CO.
Seattle, Wash.

UTAH GAS & COKE CO.
Salt Lake, Utah



Cost Less --- Does MORE

SPECIFY
NEPHI PLASTER ONLY
IT MAKES THE WALL

Standard for 25 years on the Pacific Coast and
Intermountain West

HARDWALL, FINISHING, CASTING, ETC.
Also NEPHI KEENE'S CEMENT

NEPHI PLASTER & MANUFACTURING CO.

*San Francisco Office: BUILDERS EXCHANGE, 180 JESSIE ST.
Telephone Sutter 6700*

Main Office: 711 BOSTON BUILDING, SALT LAKE CITY, UTAH

Write for Booklet, EXPOSITION WALL SURFACES, ETC.

THE WORLD'S WORD FOR
ELEVATOR SAFETY



Southern Pacific Building
San Francisco

Bliss & Faville
Architects

OTIS ELEVATORS

THE SOUTHERN PACIFIC BUILDING

WILL BE EQUIPPED WITH

- 8 Otis 1:1 traction passenger elevators
- 1 Otis drum electric freight elevator
- 1 Otis push button control electric dumbwaiter
- 6 Otis electric sidewalk elevators

GREAT buildings, like great men, have certain characteristics. Different as they may be in their other appointments—the best known office buildings, hotels, department stores, factories and public buildings are alike in their elevator equipment. Otis Elevators are the common denominators of the well-planned building—the instinctive specification of the far-seeing architect.

OTIS ELEVATOR COMPANY

2300 STOCKTON STREET :: :: SAN FRANCISCO

Offices in All Principal Cities of the World

