

“What Light Beyond Compare.”

J.M. Neale



Create an incomparable ambience with authentic reproduction lighting, handcrafted in the same manner, and of the same materials, as the originals.



Choose from over 250 chandeliers, sconces, porch lights and lamps in Arts & Crafts, Victorian and Neoclassic styles. Request our FREE 68 page catalogue.

REJUVENATION LAMP & FIXTURE CO., 1100 S.E. Grand Avenue, Portland, Oregon 97214
(503) 231-1900 • Toll-free fax: 1-800-LAMPFAX (526-7329)

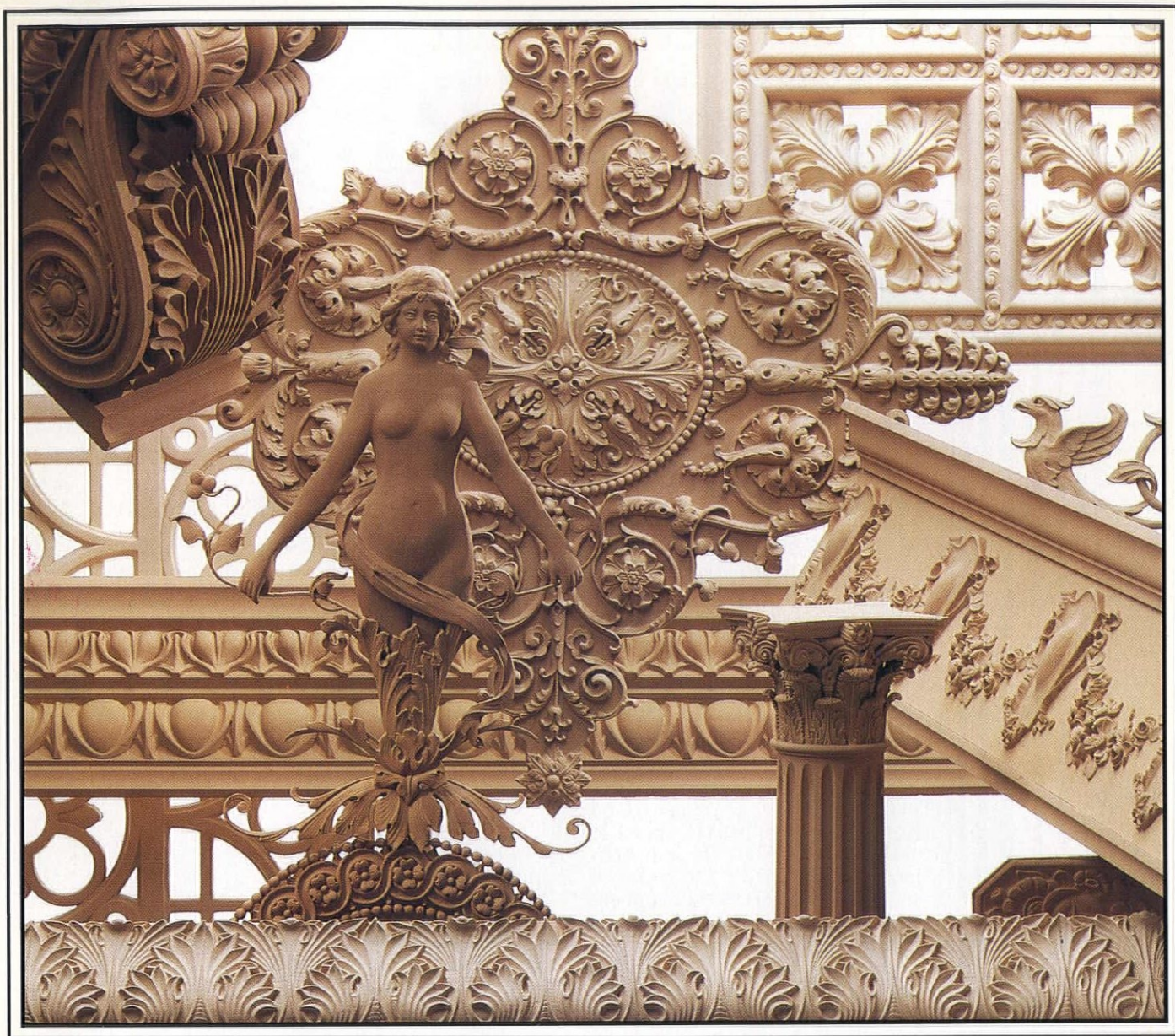

The Master Touch

Artistic --- Authentic --- Affordable

For more than a century, designers and architects have enriched their projects with accent elements created by THE DECORATORS SUPPLY CORPORATION.

Today we offer replicas of some fifteen thousand original designs, produced in varied materials readily installed by tradespeople or do-it-yourselfers. Whether you are involved with period restoration, remodeling or a new-building

project we can help you add the distinctive Master Touch.

For further information call (312) 847-6300
or Fax: (312) 847-6357.

Or send \$25.00 for our five-book set of copiously-illustrated catalogs, useful resources which will help you create new dimensions of beauty.

THE DECORATORS SUPPLY CORPORATION

Providing Architects and Decorators Fine Detailed Replicas of Exquisite Hand Carvings for Over a Century

3610 SOUTH MORGAN — CHICAGO, ILLINOIS 60609 — PHONE (312) 847-6300 — FAX (312) 847-6357

the standard of quality since 1860

SCHWERD'S wood columns

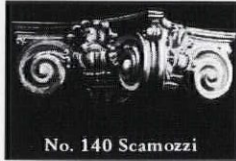
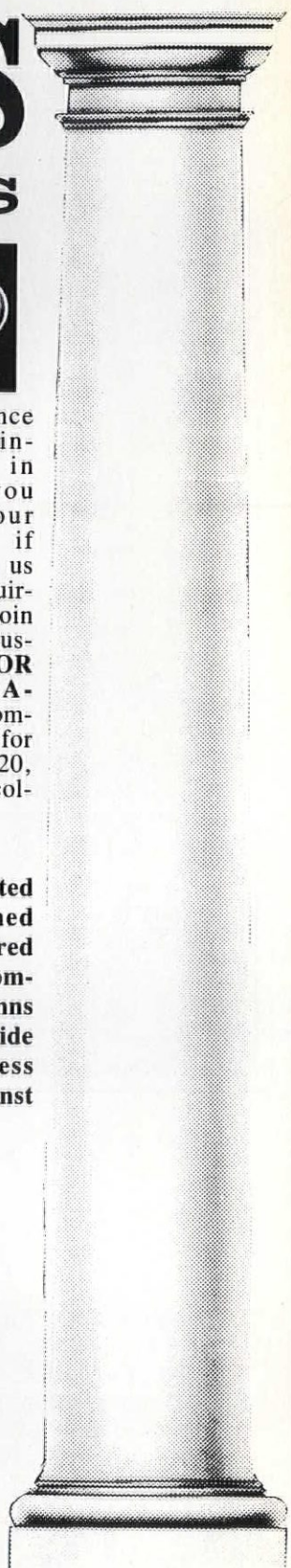
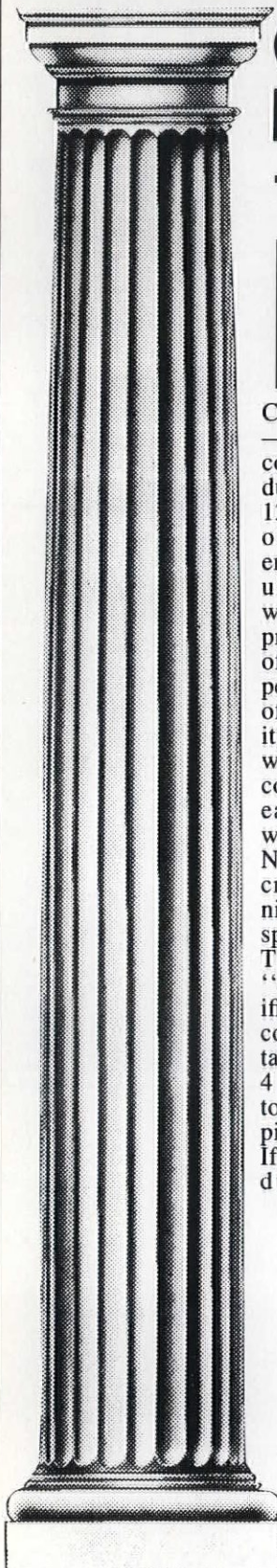

No. 140 Scamozzi

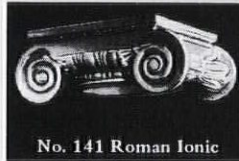

No. 141 Roman Ionic



No. 142 Greek Ionic

COLUMNS
—Schwerd columns are durable. Our 120+ years of experience in manufacturing



No. 150 Roman Corinthian



No. 152 Temple of Winds

wood columns has proven that the durability of a wood column depends upon the strength of the joint and the quality and thickness of the wood. Schwerd column construction was developed to meet each specific requirement. The wood is thoroughly seasoned Northern White Pine. The pride of craftsmanship and skilled techniques acquired by 120 years of specialized experience is applied. The resulting product is a "Schwerd Quality Column" specified by architects with complete confidence. Both standard and detail columns can be furnished from 4 in. to 50 in. in diameter and up to 35 ft. in length with matching pilasters.

If you are one of our old customers during the many

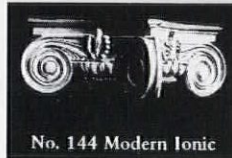

No. 144 Modern Ionic

years since our beginning in 1860, you know our product; if not, send us your inquiries and orders and join our list of satisfied customers. ■ **SEND FOR OUR FREE CATALOG** ■ Schwerd's complete aluminum bases for 8, 10, 12, 14, 16, 18, 20, 22, 24, 26, 28, and 30 in. dia. columns.

Schwerd's-Aluminum ventilated plinth and aluminum turned member base are manufactured of thick metal and are recommended for all exterior columns in the above diameters to provide a maintenance-free, seamless base which is guaranteed against deterioration for a lifetime.



A. F. SCHWERD MANUFACTURING COMPANY

telephone: 412-766-6322

3215 McClure Avenue

Pittsburgh, Pa. 15212



TIME TO REMODEL **YOUR BATHROOM?**

Is your bathroom looking a little old and tired? Find help in the pages of our catalog. Tubs, sinks, fixtures, lighting, accessories, decorative accents, plus hundreds of ideas for the rest of your house. Select from over 2000 items – bed to bath, kitchen to den – all first quality – at the lowest price anywhere! **GUARANTEED!** Call or write today for a **FREE CATALOG.**

FREE CATALOG 1-800-659-0203
Ask for Dept. 2465

Name

Address

City

State / Zip

Telephone

RENOVATOR'S



P.O. Box 2515, Dept. 2465, Conway, NH 03818-2515

FREE CATALOG 1-800-659-0203 Ask for Dept. 2465

VOL. XXIV, NO. 1

8 EDITOR'S PAGE
Do Try This at Home

12 MAILBOX
Feedback on our articles about Foursquare houses and horseshoe arch gables. Also, how your historic wallpaper samples could win you free reproduction paper.

14 ASK OHJ
Questions and answers about pull-down stair mechanisms, an antiqued metal finish, sash window repair, and a recurring exterior detail.

18 RESTORER'S NOTEBOOK
Ideas for bending flashing, unbowing wood, anchoring screws in masonry, edging paint, and more.

20 GOOD BOOKS
This time we offer two references for decorating old houses: cutting-edge histories of paint and wallpaper.
BY GORDON BOCK
& ROBERT M. KELLY

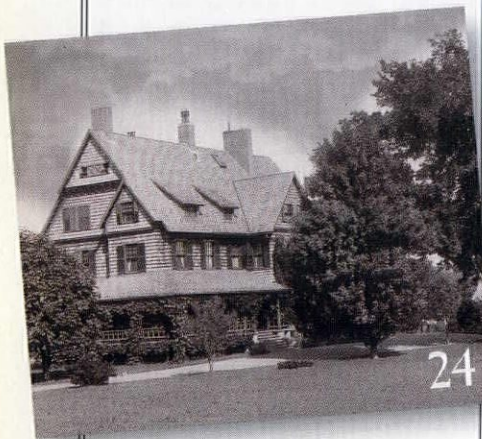

24 OUTSIDE
THE OLD HOUSE
Victorians didn't plant heavy borders around house foundations. Instead, they used low flowers and climbing vines, with only the occasional shrub or tree as a highlight.
BY MICHAEL WEISHAN

JANUARY/FEBRUARY 1996

28 STYLE
Dutch Colonial Houses—What's in a Name?

Though the moniker is inaccurate, the wide variety of Colonial and Federal houses this style represents were built in areas settled by Dutch colonists.

BY JAMES C. MASSEY
& SHIRLEY MAXWELL



34

34 HOW-TO
Faux Linoleum

The geometrical linoleum patterns used 50 years ago are hard to find today, but you can actually paint bare floors to look like those classic floor coverings.

BY STEVE JORDAN

38 STEWARDSHIP
Panel Discussion

What are you seeing when you examine an old-house electrical service panel? This checklist, with a glossary of safety devices, will give you an educated eye.

BY SAM ROBERTS

ON THE COVER: The wallpaper and paint you see reproduces the original 1796 wall decor of the Harrison Gray Otis House, a museum property of the Society for the Preservation of New England Antiquities, Boston.

COVER PHOTOGRAPH
BY GREGORY WOSTREL

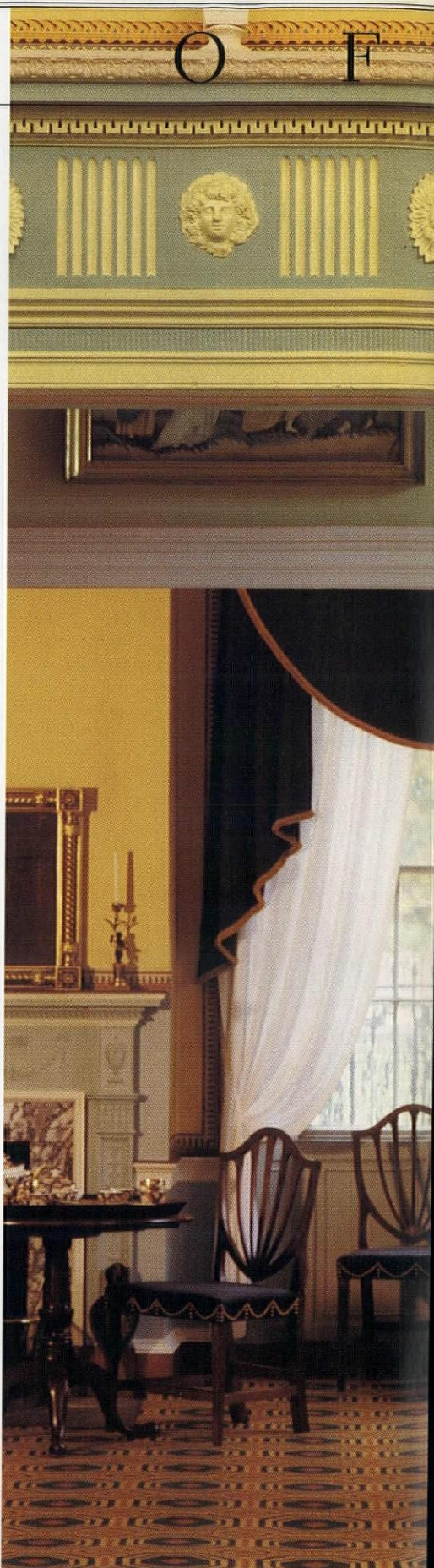

ESTABLISHED 1973

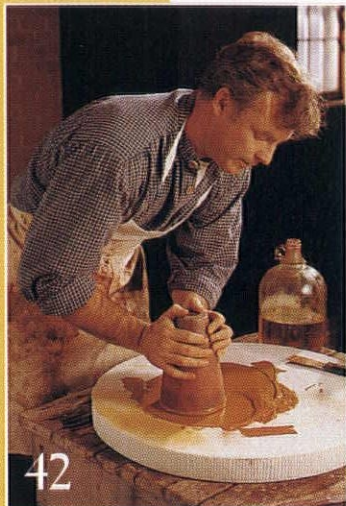

42 HISTORY

Colors Ground in Oil

The look of pre-industrial interior paint was a direct result of how it was made. We take a look at this early technology, with notes on paint styles by paint authority Matthew Mosca.

BY JOSH GARSKOF

48 HOW-TO

Basic Steps to Stair Repair

Creaks, sagging steps, and wobbly newels are just a few of the ills that attack old stairways. Here are OHJ's prescriptions for treating common diseases.

BY GORDON BOCK

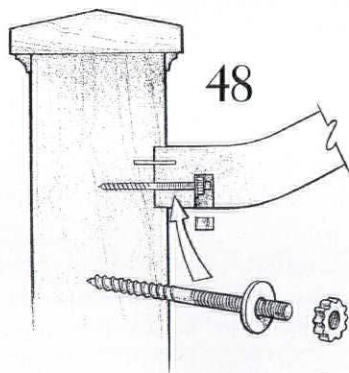

52 HISTORY

Going "Over the Transom"

A rocket tour of the many types of hardware that opened and closed the now-obscure interior window.

BY MAUD EASTWOOD

54 OLD-HOUSE LIVING

The mushroom factor strikes again: a family's floor sanding project grows into the complete removal of parquet flooring.

BY DEANNA MATHER LARSON

58 RESTORATION PRODUCTS

Great products for old houses, including a new detail sander, electronic humidity control system, saw blades, Victorian coat rack, and a super vise.

BY JOSH GARSKOF

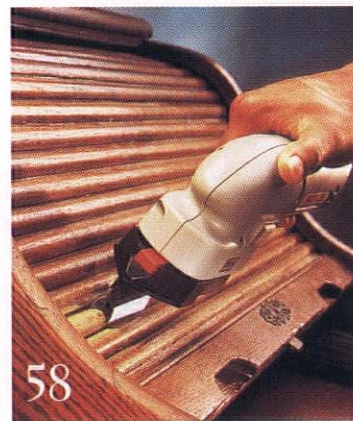

60 HISTORIC HOUSE PLANS

A Spindlework Frieze Victorian and a Hall-and-Parlor Homestead

67 EMPORIUM

Catalogs, Products & Services, For Sale/Swap, Real Estate, and Events

CLASSIFIEDS 67

RESTORATION SERVICES 76

PRODUCTS NETWORK 78

ADVERTISERS' INDEX 88

90 REMUDDLING

Covering the Storey

92 VERNACULAR HOUSES

Citrus Belt Fieldstone Houses

BY K.M. WILLIAMSON

Do Try This at Home



DESPITE THE CURRENT EXPLOSION OF DO-it-yourself books and self-help videos, I still get a chuckle when I watch one of those instructional TV shows—from home crafts or cooking, to the educational science programs. Whether the host is bisecting a frozen bird or detonating a model volcano, chances are he or she will interrupt the process to address the camera and solemnly command, “Now, don’t try this at home.”

Though this kind of caveat has been common on TV since the 1960s, I’m happy to say that *Old-House Journal* takes the completely

opposite approach. We’re here specifically to offer our readers practical information about old houses that they can turn around and apply to their own projects. Our whole point, if you will, is “Do try this at home.” It sounds like an obvious mission for a journal, but it’s less common than you might think.

Not a few examples of the home-improvement and how-to media trade in a sort of D-I-Y voyeurism, with an audience that is “armchair” rather than hands-on. Like those cooking shows, where the vegetables come magically pre-

peeled and diced, these viewers and readers let somebody else swing the hammer as well as sweep up the sawdust. (Years ago, I met the editor of one such publication who was candid enough to point to an article and tell me, “Nobody would actually build something like this.”)

To the contrary, it’s a truism here at OHJ that no matter what an author writes about, no matter how obscure the project or esoteric the procedure, it will be

useful for some restorer’s old house, and they will try it. We know, because OHJ readers give us feedback on the issues all the time—from requests for more information or comments on methods, to letters that just say “Thanks for a great article.” We hear it from the manufacturers and advertisers of the products you see in OHJ too. If a material fits an old-house need, folks will go for it.

We haven’t changed our stripes with this issue either. For these cold winter months at the beginning of a new year, it seemed only natural that we go “Inside the Old House” to look for article subjects. Sure enough, there’s plenty of interior techniques to be tried here. Once you understand what it took to compound paint before 1860, you can make historically appropriate decisions about color schemes in early houses—especially with help from paint expert Matthew Mosca. If your old house hails from this side of the century mark, take some inspiring decorating tips from Steve Jordan and create your own version of a period linoleum floor. Before calling the electrician, you can plug into Panel Discussion and educate yourself about the function, safety, and history of electrical panels, as well as the difference between the various devices that guard the wiring they feed. Or get out the carpentry tools and overhaul a squeaky staircase, then switch to some hardware gear for reactivating a few transom windows.

So, take your pick, but do try these at home. Good luck, and let us know how you make out.

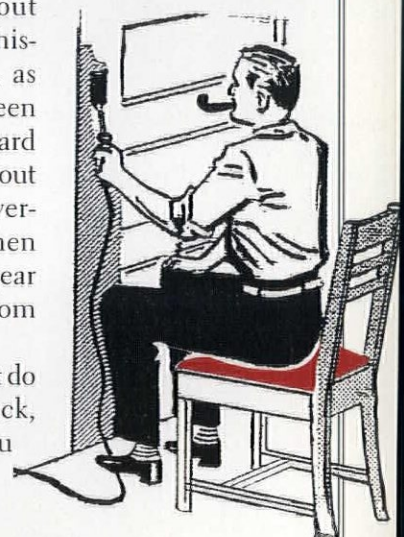

Golden Bell



“Works like Magic,” claimed the Lectro Paint-Peeler ads a generation ago—not the first images to capitalize on the do-it-yourself trend.



OLD-HOUSE JOURNAL

EDITOR
Gordon H. Bock

SENIOR EDITOR
Josh Garskof
Techniques

ASSOCIATE EDITOR
Lynn Elliott
History and Design

EDITORIAL INTERN
Kerry Normand

CONTRIBUTING EDITORS
John Leeke
Portland, Maine

**James C. Massey
and Shirley Maxwell**
Strasburg, Virginia

Marylee MacDonald
Evanston, Illinois

J. Randall Cotton
Philadelphia

ART DIRECTOR
Inga Soderberg

DESIGN ASSOCIATE
Claire MacMaster

PRODUCTION MANAGER
Jim LaBelle

CIRCULATION MANAGER
Ellen Higgins

CUSTOMER SERVICE
Cathie Hull, Nicole Gaspar

NATIONAL SALES MANAGER
Becky Bernie

SALES ASSOCIATES
**Sherrie Somers
Nancy Bonney**

ADVERTISING ASSISTANT
Shannon Tarr

OFFICE MANAGER
Joanne Christopher

EDITOR-IN-CHIEF
Patricia Poore

PUBLISHER
William J. O'Donnell

SUBSCRIPTIONS: Subscription service (800) 234-3797; back issues (available at \$4.95 per copy) (508) 281-8803. ADVERTISING: (508) 253-4721. EDITORIAL: We are happy to accept editorial contributions to Old-House Journal. Query letters that include an outline of the proposed article are preferred. All manuscripts will be reviewed, and returned if unacceptable. However, we cannot be responsible for non-receipt or loss — please keep copies of all materials sent. POSTMASTER: Send address changes to Old-House Journal, P.O. Box 58017, Boulder, CO 80322-8017.

© Copyright 1995 by Dove-tale Publishers. All rights reserved.
Printed at The Lane Press, South Burlington, Vermont.

PRINTED IN U.S.A.

Shaker Cupboard Collection

— from Crown Point Cabinetry —

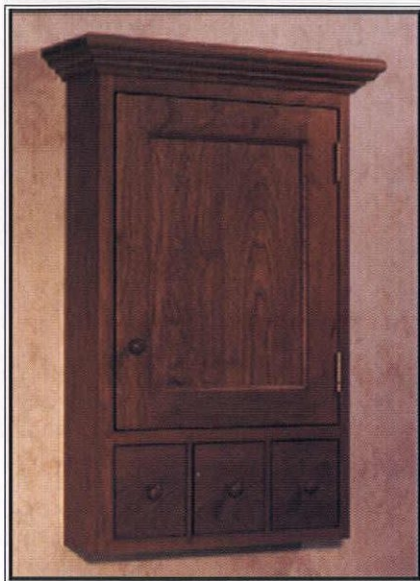

Crown Point is proud to introduce a fine quality Wall Cupboard for those who appreciate the purity of the Shaker style.

This functional handcrafted piece is the perfect addition to your special home. Use it for storage of spices in the kitchen, toiletries in the bath or collectibles in any room.



The beauty is a direct result of the quality that features solid cherry construction, mortise joinery and furniture finish.

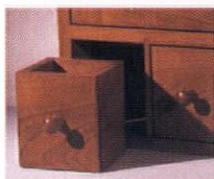

Shaker details include apothecary drawers, flush inset construction and cherry knobs.

Quality.
Function.
Style.



The Shaker
Wall Cupboard.
Available directly from
the cabinetmaker.

\$395. Cupboard measures 19" w x 27 1/2" h x 4 3/4" d.
Available without drawers for \$295; 19" w x 21 3/4" h x 4 3/4" d.
Visa/Mastercard accepted. Please allow 4-6 weeks delivery.
Prices include delivery within the continental U.S.

CROWNPOINT
CABINETRY

1-800-999-4994



ELECTRIC FANS FROM THE 1890S TO 1990S
SALES • RESTORATIONS • PARTS • RENTALS
THE FAN MAN • 1914 ABRAMS PARKWAY • DALLAS, TX. 75214 • (214)826-7700
SEND \$2 FOR BROCHURE

Wood Restoration System



This rotted – and irreplaceable – woodwork...

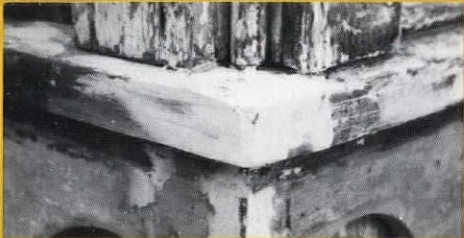

...can be easily and permanently restored...



...sanded, nailed, stained or painted.



10" rotted bottoms of these load-bearing columns...



...were completely sawed off and replaced with...



...WoodEpoxy, which outperforms and outlasts wood.

The New Standards To Restore & Replace Wood

Specified by the U.S. Government, national restoration centers, museums, architects, contractors and other professionals, Abatron's restoration materials handle virtually any wood repair problem. Results are guaranteed by years of incredible performance and our service.

LiquidWood®

Deep penetrating wood consolidant. High-strength and strong adhesion, clear, transparent, low viscosity. Regenerates and waterproofs wood by hardening after penetrating. Can be brushed or poured on. Ideal for rotted windowsills and frames, columns, doors, furniture, sculptures structural and decorative components of any size in/outdoors.

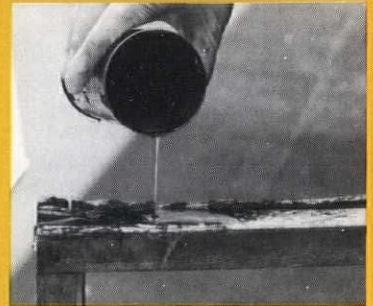

WoodEpoxy®

The most versatile, STRUCTURAL & decorative wood substitute & no-shrink adhesive putty used in any thickness to replace, repair, extend or fill wood and other materials in structures, frames, furniture, boats, components, sculptures, in/outdoors. Can be sawed, nailed, planed, stained, painted. Often stronger than the original, unaffected by water, weather and termites. A NEW STANDARD IN WOOD RESTORATION.

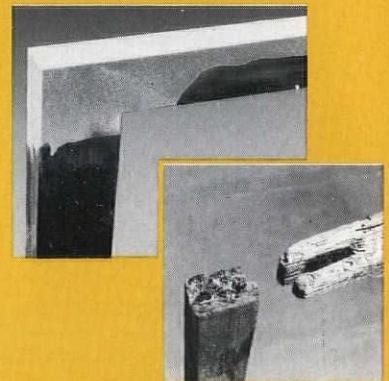

Abatron's **Wood Restoration Kit** contains **LiquidWood A** (resin) and **B** (hardener), **WoodEpoxy A and B**, and **Abosolv** solvent. Available in 5 pint, 5 quart, and 5 gallon sizes.

1-800-445-1754

414-653-2000

FAX 414-653-2019



ABATRON, INC.

5501 95th Ave., Dept. OH, Kenosha, WI 53144 USA

Since 1959, manufacturers of: Structural adhesives and sealants
Protective and waterproof coatings – Seamless floors – Grouts for pitted and spalled surfaces
Terrazzo systems – Expansion joints – Anchoring grouts for posts, precasts and structures
Underwater patching compounds – Resins for fiberglass and composites
Caulks – Crack injection resins

144 tip-packed pages.
 200 photographs and illustrations.
 19 shop-made router jigs.
 Yours to try for 15 days **FREE**.

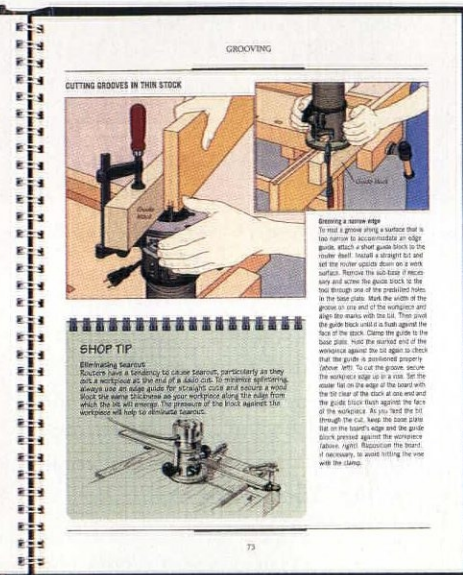
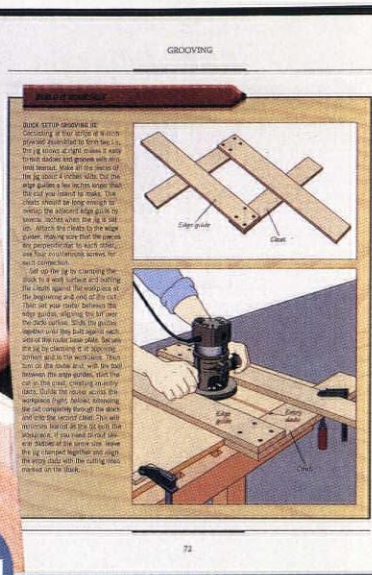
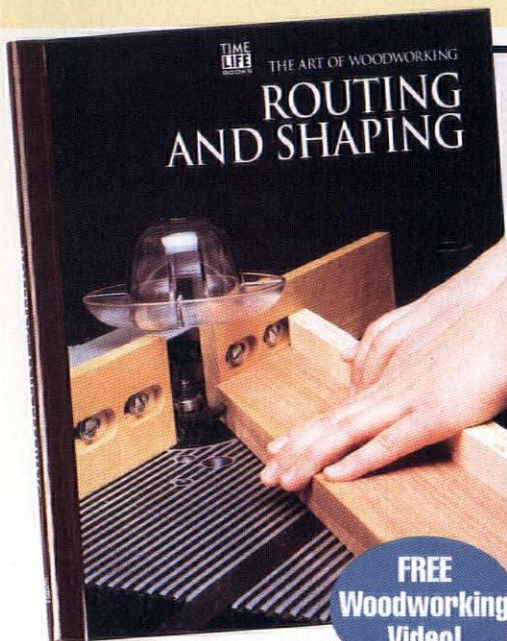

ROUTING AND SHAPING IS YOUR INTRODUCTION TO THE ART OF WOODWORKING, THE MOST COMPLETE GUIDE TO WOODWORKING TOOLS, TECHNIQUES AND MATERIALS.

Now you can learn the practical woodworking skills that'll give you more professional-looking results on every project. And find out how to build and use hundreds of jigs that'll help you work faster and with much greater control. It's all in THE ART OF WOODWORKING, from Time-Life Books.

Here's the perfect workbench companion — with clear, easy-to-follow illustrations and a unique spiral binding that allows the book to lie flat while in use. In your first volume, *Routing and Shaping*, you'll discover the secrets and skills that have taken master woodworkers years to acquire. And you'll learn the techniques, from edge forming to joinery, that make your router the most versatile tool in your shop.

Shop-test *Routing and Shaping* free for 15 days and receive a bonus woodworking video! If you keep the book, pay just \$16.99, plus shipping and handling.

Then every month, you'll have the chance to preview new volumes—without risk or obligation—like *Cabinetmaking*, *Hand Tools* or *Portable Power Tools*, at our regular price of just \$16.99, plus shipping and handling.

FREE BONUS VIDEO!

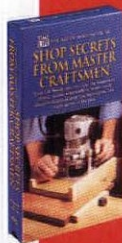

Shop Secrets from Master Craftsmen

Spend an hour with America's finest woodworkers learning their techniques, shortcuts and tools step-by-step. A \$29.95 value!

FREE PREVIEW CERTIFICATE!

Yes! I would like to examine *Routing and Shaping* free for 15 days as my introduction to THE ART OF WOODWORKING. Please send it to me, along with my free woodworking video and other future volumes, under the terms described in this ad.

SEND NO MONEY NOW! KGCQSI
 Orders subject to approval.
 ©1995 TIME LIFE INC. WDW.OSS.196

Name _____
 Address _____
 City _____
 State/Zip _____
 If card is missing mail to: TIME-LIFE BOOKS,
 P.O. Box 85563, Richmond, VA 23285-5563.

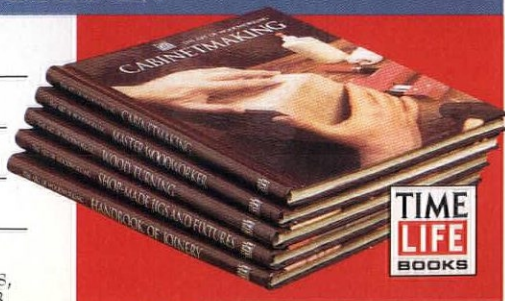

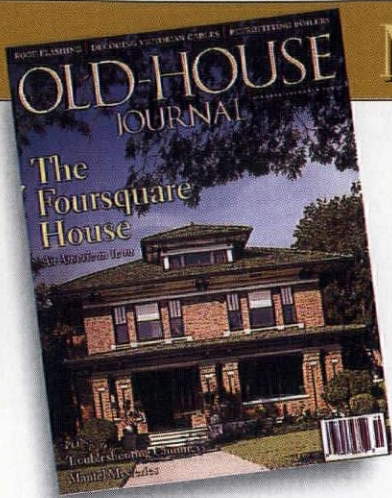

HORSESHOE ARCH

Dear OHJ,

OUR 1887 QUEEN ANNE HAS A HORSESHOE arch with a balcony in it ("Corralling the Horseshoe Gable," Nov./Dec. 1995). The balcony, as well as other exterior and interior features of the house, has Anglo-Japanese details (below). I wonder whether this style might somehow be related to the horseshoe design.

—JIM BOONE
Springfield, Mass.



A horseshoe arch in Massachusetts.

CHIMNEY CARE

ARMED WITH YOUR TOP-NOTCH ARTICLE ("The Chimney Detective" Nov./Dec. 1995), we are finally getting our chimney into working condition. As I write this letter, I can hear the workman on the roof installing an external damper. A cord of wood will be delivered next week. Thanks.

—KATHY DOBBS
Deerfield, Mich.

WIN REPRODUCTION WALLPAPER
IF YOU'VE SAVED SCRAPS OF BRITTLE wallpaper peeled from crumbling walls, your efforts may now pay off. Reproduction wallpaper manufacturer Richard Thibaut, Inc. is collecting samples for its Historic Homes of America line. A chosen few respondents—whose "documents" are selected for the new line—will win a free roomful of reproduction paper.

The project is endorsed by

the National Preservation Institute, and we will be assisting with the selection process. Send samples or clear color photographs, preferably showing a full pattern repeat, to the National Preservation Institute, National Building Museum, 401 F Street N.W., Washington D.C. 20001.

—JAMES C. MASSEY
& SHIRLEY MAXWELL
OHJ Contributing Editors
Strasburg, Va.

FOURSQUARE FEEDBACK



An odd, rounded porch on a Chesapeake Bay house.

UNUSUAL FOURSQUARE

I ENJOYED "THE ALL-AMERICAN family house" (Nov./Dec. 1995). A few years ago, I saw this house (above) alongside the highway on the Delmarva peninsula. After a doing double take at 60 mph, I just had to make a U-turn and snap a photo. Ever see a Foursquare like this one?

—JOHN BRUCE DODD, AIA
Layton, N.J.

FOURSQUARE FORSOOTH

WE ARE NEW SUBSCRIBERS AND drop whatever we are doing when each issue arrives. We have applied the techniques to many of our own projects and I also have been carefully perusing the photographs of houses trying to find

something like our house. After reading your article, I believe we have a Foursquare.

—GARY & MONA ANDERSON
Belleville, Penn.

LUELLA'S WINDOW

THE PICTURE OF THE "LUELLA" Foursquare plan on your Editor's Page (Nov./Dec. 1995) is nearly identical to our house (below). It's funny, we have no window on the staircase, but looking at the Luella plan, we realized that the house called for it, so we are putting in a reproduction stained glass window right where the Luella's is!

—KAREN & LAIF HANSON
Absecon, N.J.

This New Jersey house matches a plan printed in *OHJ*.

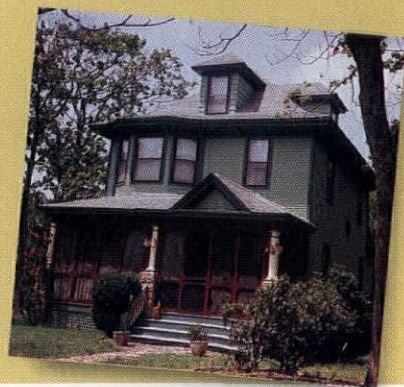



T.J. Baker, 3, of Middleburg, Md., has grown up with restoration, his mother Louisa told *OHJ* in a recent letter. "This picture was not posed," she wrote. "T.J. was just imitating what he sees everyday and we grabbed a camera."

PHILADELPHIA FAIR

THE 11TH ANNUAL PHILADELPHIA Old House Fair is scheduled for Jan. 13 and 14. Activities will include product exhibitions, clinics with experts, lectures, and an exhibit about area house museums. The fair will run from 10 a.m. to 6 p.m. both days at the 33rd Street Armory. Admission is \$6, or \$3 for senior citizens and students. Contact the Preservation Coalition at (215) 568-8225 for more information.

OLD-HOUSE LIVING

We are looking for Old-House Living articles from readers who have restored or rebuilt their houses after a natural disaster, such as a hurricane, earthquake, or fire. Submissions must include color photography of the restoration as it progressed. We'll print accepted articles in *OHJ* and will pay for them. Please send for *OHJ's* Writer's Guidelines: Old-House Living Editor, Old-House Journal, 2 Main Street, Gloucester, MA 01930. —THE EDITORS

Prevent MILDEW ANYWHERE

5 Year
Mildew-Proof
Guarantee

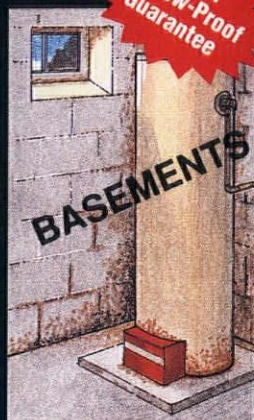

PERMA-WHITE®

INTERIOR MILDEW-PROOF PAINT

Use Perma-White and you're **guaranteed** not to have mildew growth.

It's a special water-base paint designed for moisture-prone areas in the home.

Washable and scrubbable, it won't blister or peel in high-humidity environments, like ordinary paint will.

Perfect for bathrooms, closets, basements, garages, laundry rooms, etc.

It's also self-priming, which means it will stick to porous or slick, hard-to-stick-to surfaces. And it dries fast.

Perma-White comes in a white formula, tintable to match any decor. Available in satin or semi-gloss. It's the perfect paint for ceilings, walls, doors, and trim!



Visit your local hardware, home center, or paint and decorating store for free literature and more information on Zinsser products.



Makers of high-performance specialty paint & decorating products.

© 1995, Wm. Zinsser & Co., Inc

Enrich Your Home With Quality Grilles & Registers

Cast Iron • Cast Brass • Cast Aluminum • Wood

Over 200 Sizes & Styles in Stock • 44 Page Color Catalog \$1

Call (508) 772-3493

The Reggio Register Co.
Dept. D601, P.O. Box 511
Ayer, MA 01432

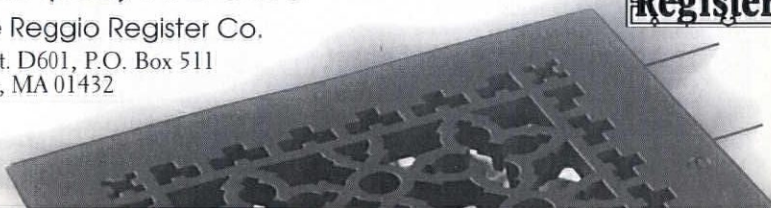

Ask OHJ

Send your questions to:
Ask OHJ
Old-House Journal
2 Main Street
Gloucester, Massachusetts 01930



To create this finish, the black coating was rubbed away to expose copper underneath.

Zebra Hardware

I was told the unique look of the hardware and fixtures in my 1923 bungalow is called a zebra finish. It has a dark background with random copper-colored splotches (above). Do you know how it was made, or how I could find matching replacement fixtures?

—Laurie Hodges
Lincoln, Nebr.

THIS PROBABLY FALLS INTO THE craze for antiqued detailing that was so popular in the earliest decades of the 20th century. We spoke with Jack Neu, owner of Strassen Plating in Cleveland, and he explained how the zebra look was created. First, the steel hardware was coated with a thick layer of copper. Next, the surface was darkened using either chemicals or a dye. Then, the darkened surface was rubbed in various areas to expose the copper finish underneath. We doubt you'll find the finish on reproduction fixtures, but Strassen Plating can reproduce this finish on the new pieces for you. Contact them at 3610 Walton Ave., Dept. OHJ, Cleveland, OH 44113, (216) 961-1525.

Sash Pulleys

We're keeping our large sash windows, but they need lots of work. I haven't been able to find a source for replacement pulleys. Do you know of anyone?

—G. Edwards
Monterey, Calif.

NEW WINDOWS HAVEN'T USED counterweights since before World War II, and it has become very hard to get parts. We know of one source for high-quality pulleys. Walter

Phelps Company sells them in both steel and brass, with either a plain or ball-bearing axle. Contact Walter Phelps Co. at P.O. Box 453, RR 5, Dept. OHJ, Brattleboro, VT 05301, (800) 257-4314. You can usually find the weights in their pockets. If they are missing, you can pick them up at a salvage yard or buy them new from Blaine Window Hardware, Inc., 17319 Blaine Dr., Dept. OHJ, Hagerstown, MD 21740, (800) 678-1919. Blaine also
[continued on page 16]

Builder's Logo?

We are trying to locate information about a detail that appears on seven buildings within a one mile radius here in Waterford, Wisconsin. Could this be some sort of builder's logo? What can you tell us about the design?

—Dan & Sandy Collins
Waterford, Wisc.

CERTAINLY A PARTICULAR BUILDER in your area may have been partial to the detail, but we wouldn't call it a builder's logo. The attractive decoration is relatively common for late-Victorian houses across the country. It seems especially popular for gable-ell, Queen Anne-inspired houses. We even found it drawn on a few of George



A recurring late-Victorian exterior moulding detail in Waterford, Wisc. On these two examples, the decoration is picked out by the paint job.

and Charles Pallisers' plans (see left). The brothers were prolific patternbook publishers between 1876 and 1908 (see "Who They Were" Nov./Dec. 1990). Their Queen Anne houses were heavy on the medieval detailing. We'd guess that this design was a stock millwork item—part of the grab-bag of decorative woodwork available by the end of the 19th century.

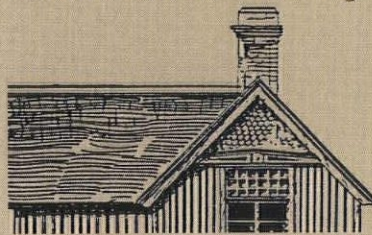

Here's the detail in a 1887 Palliser & Palliser plan.



THE NEW MAGAZINE OF PERIOD DESIGN

*For quality-conscious designers and homeowners
actively involved in finishing,
furnishing, or decorating a period home.*

OLD-HOUSE INTERIORS is the quarterly magazine on decorating and furnishing ideas from the publishers of *Old-House Journal*. You'll find inspiration in the lavish color photos and intelligently written articles — plus practical advice and source lists for wainscot and lighting, period furniture, and carpets. *Old-House Interiors* blends the

historical approach with design flair. What you'll see is not decorating fads, but a classic approach to interior design.

TO ORDER: For convenience, use the postpaid order card opposite. Or call **1-800-462-0211** and charge to MC or VISA.

Subscriptions for *Old-House Interiors* are \$18 for four issues. **GIFTS:** We'll send you a handsome card that you can mail to your friends announcing your gift. Fill out the card opposite or call the number above.

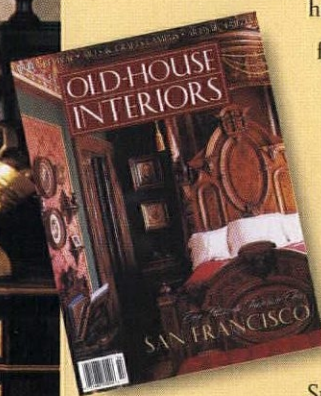

**OLD-HOUSE
INTERIORS**

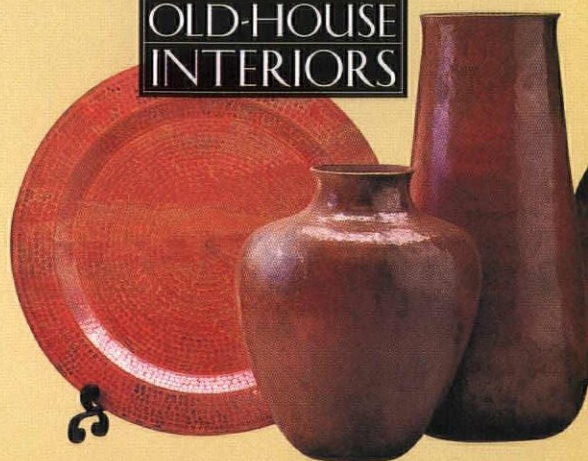

The Beauty Of Recycling

Authentic Ready-Laid
Country Plank Flooring
brings out the lasting beauty
in hundred-year-old
Antique Heart Pine timbers.

For a look that's elegantly
formal, simply country
or somewhere in-between,
our flooring is sure to
enhance the warmth and
beauty of your home.

- Little or no sanding needed.
- Easy installation.
- Packaged in nested bundles for easy handling.

Call for a FREE portfolio & price list,
or a Sample Kit of our fine woods
(the Kit is \$15, refundable with your
first order). Credit cards accepted.

**THE
JOINERY CO.**
Antique Heart Pine Flooring

Dept. OH • PO Box 518 • Tarboro, NC 27886

(800) 726-7463

Ask OHJ

[continued from page 14]
offers replacement channel systems that can be used to replace the weights and pulleys.

Pull-Down Attic Stairs

My Foursquare has an original pull-down stairway to the attic (right), but the system is broken. Now it won't stay closed without engaging the barrel bolts we installed as an emergency measure. How did these systems work?

—Susan Coolen
Hammond, Ind.

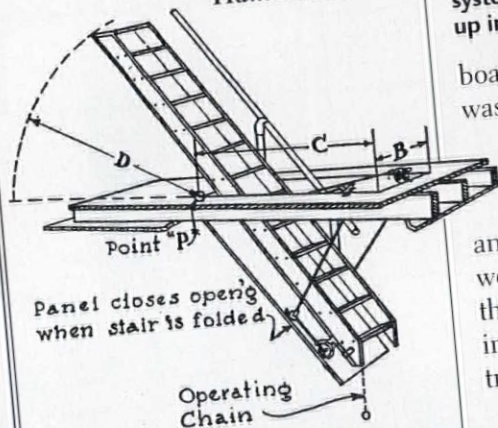

This mechanical attic stair system was made by The Bessler Disappearing Stairway Company and shown in a 1925 advertisement. Spring-loaded cables provide the tension that holds the stairway up in the attic when not in use. The letters correspond to dimensions for ordering information.

CONCEALED ATTIC STAIRWAYS HIT the building market in the 'teens and 'twenties, at the same time other mechanical systems, such as fold-out beds and dumbwaiters, were popular. We checked some period catalogs and it's clear quite a few companies offered their own version. The Marschke Folding Stair, as the name suggested, simply folded up on top of the trap door when closed—great for low-clearance attics. There was the Frazier Balanced Concealed Stair, which

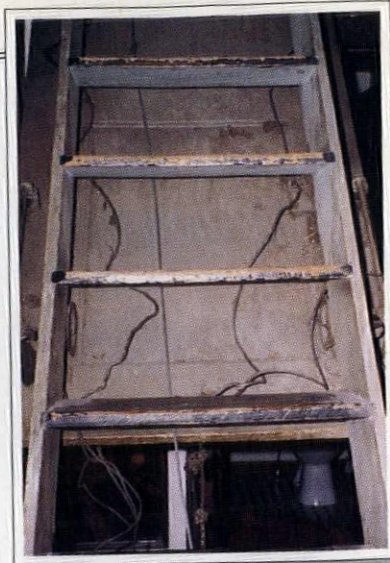

When the cables broke on this early-20th century disappearing stair, the system failed. Now it won't stay shut up in the ceiling.

boasted that it used no pulleys. It was a simple one-piece stairway that rode a track in the trap door. The hinge at the top of that door acted as a fulcrum and when the stairs were up, their weight kept the door shut. When they were pulled down and locked into position, their weight held the trap door open.

In other models, including the Farley and Loetscher Manufacturing Company and the Bessler Disappearing Stairway Company systems (left), a series of cables and pulleys assisted the operation. Generally, the springs were designed to keep the door shut. When the door was pulled down and locked in place, the springs were stretched. When it was pushed back into the ceiling, the tension lightened the task and then kept the door closed.

We're not aware of any companies that specialize in fixing these stairs. Perhaps other readers have found experts in the field; OHJ would love to hear about them. For generic replacement parts, such as metal wheels, belts, cables, and springs, try a power transmission supply house, listed in most Yellow Pages.

LOOKING FOR "INVISIBLE" STORM WINDOWS? HERE THEY ARE!

**Historic
Property Owners
Renovation Contractors
Commercial Buildings**

You will see the energy savings
Not the Storm Windows
Match Any Color
Match Any Shape
Inside or Outside Mounted
Inside or Outside Removable
Screen and Glass
Fixed- Magnetic- Sliding- Lift Out
Unlimited Possibilities

ALLIED WINDOW, INC.
2724 W. McMicken Avenue
Cincinnati, Ohio 45214
(800) 445-5411 (TOLL- FREE)
(513) 559- 1883 (FAX)
"Where custom work is standard"

Designed by the ages. Crafted by hand.

Fischer & Jirouch has been hand-crafting plaster ornaments by the same methods for nearly 100 years. We use only traditional plaster in replicas of our 1,500 designs from a variety of periods. Architects, tradespeople, and do-it-yourselfers rely on our pieces to enhance their exterior and interior projects. We also offer custom reproduction.



Hand-crafted Fischer & Jirouch ornaments are as easy to work with as wood and authentic throughout. *Send for our 144-page catalog (\$10 US, \$15 Canadian).*



THE FISCHER & JIROUCH CO.

4821 Superior Ave. • Cleveland, Ohio 44103
Tel. (216) 361-3840 FAX (216) 361-0650

RESTORER'S NOTEBOOK

MASONRY ANCHORS

MY FEDERAL BRICK HOUSE NEEDED a lot of missing trimwork replaced. I used plastic masonry anchors to fasten the millwork, but they kept spinning out in the soft, interior lime mortar. I found a good solution. I squirted a drop or two of hot glue (the kind used for making crafts) into the drilled hole and immediately inserted a plastic anchor. The glue gave the anchor that extra bite it needed to prevent spinout.

—JOHN O. WALTERS
Corydon, Ind.

PUT IT IN A SOCK

IHAVE CUSTOM MOULDING CUTTERS made for just about every old-house woodworking project. And I save them. So my collection

is getting rather large. Here's how I protect and safely store them: I stick each in its own heavy wool sock, wrap it up, and put a rubber band around it.

—LARRY PINE
Memphis, Tenn.

PAINTER'S HELPER

THE EXTRA SLAT THAT COMES with a set of metal mini-blinds makes an excellent painter's edger. Cut it to a manageable length and to any conceivable shape you need with tin snips. Then hold it against trim, window glass, and in corners to make painting or staining edges a breeze. To keep the slat clean, just wipe it with a rag.

—CYNTHIA BOMBACH
Greensburg, Penn.

BENDING SHEET METAL

HERE'S A TIP TO ADD TO "FLASHING Points" (Nov./Dec. 1995). Another way to bend metal sans a bending brake is to use one of those portable workbenches. Many of them have a viselike feature where

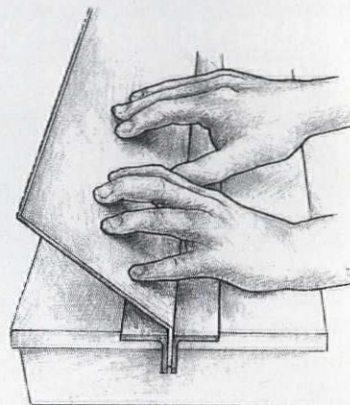

A reader recommends bending sheet metal by using the clamping mechanism of a portable workbench.

the two surfaces can be tightened to hold a workpiece. You can place two pieces of angle iron in the opening and then clamp them onto your metal so that the bend line is against the angle irons. Then simply push the metal, or hammer against it using a 2x4 as blocking, to create the bend.

—A. DICARLO
Portland, Oreg.

WINDOW WORK

HERE ARE SOME TIPS FOR RE-glazing windows in an old house. Use a clean, rust-free putty knife. Work the putty in your hands as you go because keeping it warm makes it much easier to manipulate. Also, I recommend dipping the blade in mineral spirits or paint thinner now and then to keep the putty from sticking to the blade. Finally, when you're moving the finished sashes, be careful that you don't get fingerprints in the wet putty.

—SAMANTHA GOLDMAN
Duluth, Minn.

Share your solutions! We'll pay \$25 for hints that we publish. Send shortcuts and problem-solving ideas that might help other old-house owners to: Notebook Editor, Old-House Journal, 2 Main Street, Gloucester, MA 01930.

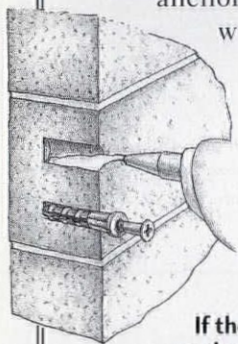

If the anchor won't grab the masonry hole, try a drop of hot glue.

UNWARPING WOOD

NATURE PROVIDES AN EXCELLENT arrangement for taking a slight warp out of wood, say, veneer paneling or edge-joined planks. With the bow up, lay the stock on some nice green grass in the sunshine. The sun will dry out the bowed side and contract the wood cells. Meanwhile, the grass will moisturize the other side, expanding those fibers. Plus, the grass provides a good base for the wood, allowing it freedom to move and keeping it away from the dirt. Of course, this will not solve chronic warpage, but it can help

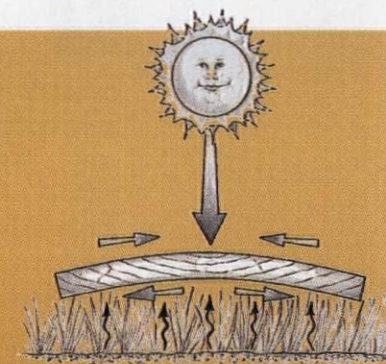

Since unequal moisture is what causes warping, use sun and damp grass to unbow the wood.

unbend a slight bow in your material caused by improper drying.

—KEITH HUSMAN
Portland, Maine

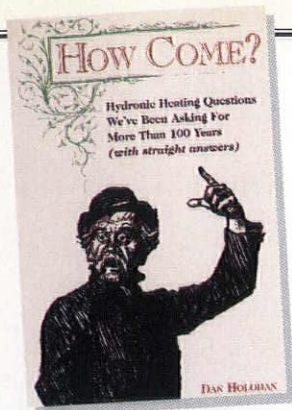

How Come?
 "Because it's *the* book
 on hot water heating."

OJH contributor Dan Holohan gives you over 600 straight answers to direct questions on just about every type of hydronic (hot water) heating system built during the past 100 years. 185 pages of text, and great illustrations. Plain-English explanations of everything from turn-of-the-century gravity hot water heat to radiant floor heating.

\$25. INCL. S. & H. CHECKS & CREDIT CARDS.
 30-DAY SATISFACTION GUARANTEE.

Dan Holohan Associates
 63 North Oakdale Avenue
 Bethpage, NY 11714
 (800)853-8882

**AT 90 HE WAS STILL PLAYING
 WITH BLOCKS.**

Geometry was inspiration to Frank Lloyd Wright. So were nature, music and Japanese prints. The designs built from this inspiration continue to intrigue, delight and engage architecture enthusiasts from around the world. The Frank Lloyd Wright Home and Studio offers tours and

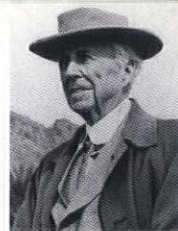

programs for all ages that encourage creative thinking and increase awareness of the built environment.

*Taliesin III lamp.
 Cherrywood blocks
 climb in
 geometric
 sequence
 around a
 central column.
 Available through
 the museum
 catalog.*



Photo: Balthazar Korab

For more information or our new merchandise catalog, please write to Member Services, The Frank Lloyd Wright Home and Studio, 951 Chicago Avenue, Oak Park, Illinois 60302

Specially formulated solutions for
 Lighting Fixtures and Lamps, Stained Glass, Sculpture,
 Jewelry, Hardware & Plating Industries

Brass lamp in Verde Green.

**Revival of the
 Renaissance**

Patina Finishes & Lacquers:

Verde Green for Brass

Rust for Brass

Rusty Red for Steel/Iron

Verde Green/Rust for Steel/Iron

Waterborn Compliance Lacquers

7 Item Finishing Kit: send \$50 to:



**SUR-FIN CHEMICAL
 CORPORATION**
 1530 Spence Street
 Los Angeles, California 90023

Phone: 213.262.8108 Fax: 213.264.7734
 Toll-free outside of California: 800.282.3533

Make Tough, Flexible Molds in 1 Easy Application
MasterMold 12-3



- Brush on, build-up
- Reproduces exquisite details
- Ideal for vertical and overhead surfaces

- Conquers severe undercuts
- Use again and again
- Safe

*Replicate capitals, moldings, finials, ceiling
 medallions, cabriole legs, ceramics,
 carvings, statues . . .*



ABATRON, INC.

800-445-1754

5501 95th Ave., Dept. OH, Kenosha, WI 53144 USA
 414/653-2000 Fax: 414/653-2019

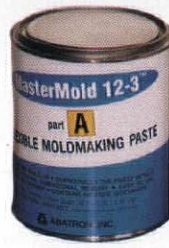

Paper and Paint

BY GORDON BOCK AND ROBERT M. KELLY

With rare exception, it's either paint or wallpaper that decorates the interior walls of old houses. Both these important finishes have a rich and enlightening heritage that goes back centuries before mechanization—or settlement—in North America. By happy coincidence, there are two new in-depth books that stand to be major references on each material for a long time to come.

BACK IN 1989, THE SOCIETY FOR THE PRESERVATION of New England Antiquities sponsored a three-day symposium on architectural and decorative paints that assembled leading authorities in the historic coatings field. *Paint in America* is the product of that “summit”—an advanced education in the history and technology of paint as it applies to historic buildings.

Not for the casual reader or pretty-color seeker, *Paint in America* is, in effect, a single volume encyclopedia of state-of-the-art paint research and its results. The material is divided into four sections. The first, *Historical Perspectives*, tours the evidence that has come down to us about of early paint use. Most interesting are the chapters on the 19th-century color palette (by Roger Moss, the Editor for the

book) and colonial paint (by Abbott Lowell Cummings and Richard Candee). For example, in the ca. 1664 Gedney House we get a glimpse of how the Pilgrims might have decorated their timber-framed rooms—with surprising green and black accents, it appears.

From here the sections grow increasingly technical, but always with the aim of understanding and restoring today's old houses. *Case Studies in Paint Research* describes the process of investigating paint and color schemes through the work of six specialists. Not only does the reader get an over-the-shoulder look at modern analysis and conservation techniques, there's

some interesting background on the paint colors collected for Colonial Williamsburg in the 1930s—and the limitations of this seminal early effort. As the headings imply, *Modern Paint Analysis and Restoration* and *The Nature of Paint* delve even deeper into the makeup of paint, including the microscopic and laboratory methods used to tease out its secrets.

Don't expect all academics, though. While there's plenty of charts, graphs, and chemistry lessons, good quality color photographs of landmark buildings abound. A special treat for the eyes are the full-page archival paintings and plates that open the early sections. Enlightening and authoritative, *Paint in America* is unlike anything on the subject bound between two covers.—G.B.

AN AMBITIOUS BOOK, *THE PAPERED WALL* IS AN ANTHOLOGY of essays that trace the history, pattern, and technique of wallpaper from its origins to our present day. The essays feature seasoned authors from a half-dozen countries, each writing about what he or she knows best.

There is Anthony Wells-Cole's look at English flocks and florals, Richard Nylander examining the early American experience, and Joanna Banham on design reform in mid-19th-century England. Joanne K. Warner of the Cooper-Hewett Design Museum in New York breaks new ground with her study of baby-boom era patterns. Editor Lesley Hoskins is the Design Archivist for Arthur Sanderson and Sons, Ltd., the English company best known for their William Morris prints.

The book provides ample evidence that wallpaper has been variously “background and foreground, art or decoration, vulgar or [continued on page 22]

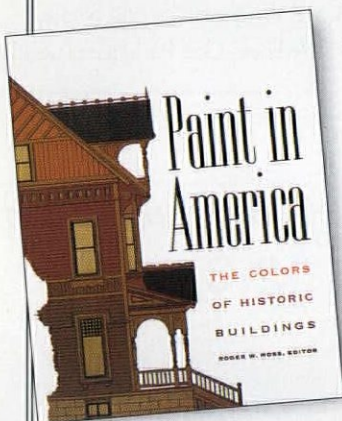

ORDER FROM THE PRESERVATION PRESS, NATIONAL TRUST FOR HISTORIC PRESERVATION, 1785 MASSACHUSETTS AVE., N.W., WASHINGTON, D.C. 20036; (800) 225-5945. (1994; 318 PAGES HARDBOUND; \$34.95 PPD; ISBN #0-89133-255-3.)

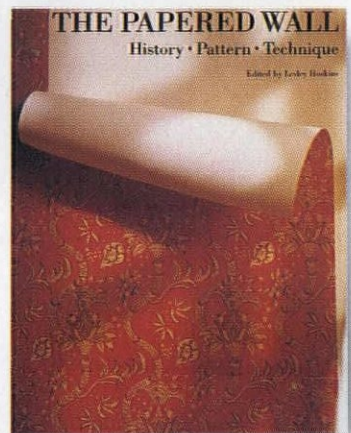

ORDER FROM HARRY N. ABRAMS, INC., 100 FIFTH AVE., NEW YORK, N.Y., 10011; (800) 345-1359. (1994; 256 PAGES HARDBOUND; \$49.50 PPD; ISBN #0-8109-3730-1.)

BURROWS STUDIO

Arts & Crafts Movement
Wallpaper, Fabric & Carpet
Premiere on the World Wide Web
at: <http://www.burrows.com>

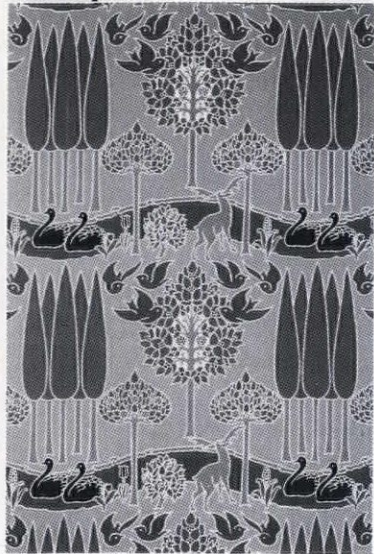

Our newest pattern designs:
C.F.A. Voysey wallpaper & fabric.
"The Stag" wallpaper (above)
and "The Bird & Poppy" fabric &
wallpaper, designed c. 1895-1900.

For product information contact:
J.R.BURROWS & COMPANY
P.O. Box 522, Rockland,
Massachusetts 02370



"MEADOW LILY"

An Arts & Crafts Movement
Nottingham Lace Curtain

American Design, c. 1910.

Please Request Catalog on Victorian
and Edwardian Lace Curtains.

PHONE: (800) 347-1795

Since 1916

Crown City



Hardware Co.

Now you can choose from the world's finest collection of arts & crafts hardware without leaving your home. Our newest line of hardware offers authentic bungalow reproductions, hand crafted with exceptional quality. Our 372 page catalog features the Arts & Crafts collection along with an unsurpassed selection of hardware for your Victorian, Craftsman, Colonial, or even Deco style home. To receive your copy, please send \$6.50* to the address below.



Hardware Even Gustav Would Appreciate

Send to: Crown City Hardware Co.
1047 N. Allen Ave. • Dept. NO16J
Pasadena, CA • 91104-3298

*Please allow 6-8 weeks for delivery. For rush delivery, include \$3.00 special handling.

NO MATTER HOW WELL YOUR RESTORATION TURNS OUT,

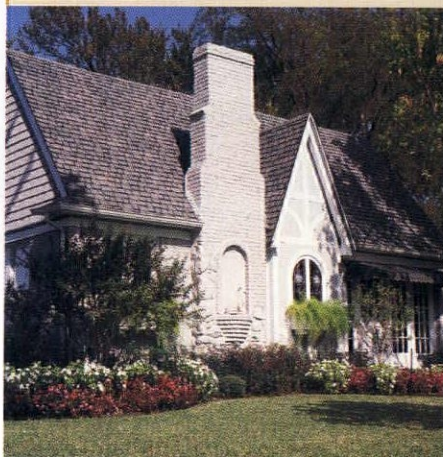

WE CAN TOP IT.

With Capstone®, the newest premium laminated asphalt shingle from Elk. Offered in two versatile color blends, Capstone shingles have earned wind resistant and Class "A" fire ratings from Underwriters Laboratories. And we back them with our Umbrella Coverage® — a thirty-year limited warranty.*

With its mottled color and slate-like impression, Capstone will lend *character* to that carefully-restored jewel of yours. And what ordinary shingle can do that? Call your local contractor or 800-650-0355 for details.

ELK
Premium Roofing

CAPSTONE®

*Warranties are available upon request or by writing Elk.

©1995, Elk Corporation of Dallas. All trademarks ® are registered trademarks of Elk Corporation of Dallas, an Elk Company. Underwriters Laboratories is a registered trademark of Underwriters Laboratories, Inc.

BUILT TO LAST UNTIL THEY REALLY ARE OLD.

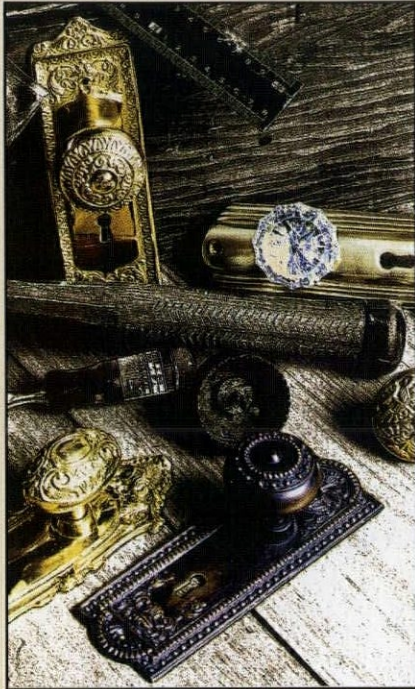

Vintage-style sets for use on new, pre-drilled doors or older, full-mortised doors. Choose from solid brass passage & privacy sets, entrance sets, and cabinet hardware for restoration or new construction projects.



**Nostalgic
Warehouse**

Hardware for houses of all ages.

For a free color brochure, call:

1-800-522-7336

Doorsets shown start at under \$40.

Nostalgic Warehouse is a registered trademark of HARDWARE+Plus, Inc.

Early American Cabinetry



The finest quality Early American cabinetry with the authentic Milk Paint finish. Available nationwide. Only from Crown Point.

CROWNPOINT
CABINETS

PO Box 1560
Claremont, NH 03743
800-999-4994

CALL FOR FREE COLOR LITERATURE OR SEND \$12 FOR 200-PAGE SPECIFICATION GUIDE

[continued from page 20]

respectable, substitute, or the real thing" in the course of its long history. Hoskins points out that different types of wallpapers have always co-existed, being both a luxury item and cheap ephemera in the same era.

French papers dominate the first three chapters—and rightly so considering their immense impact from 1770 to 1880. After the American and French revolutions, it was the rising middle class in all countries that took the "democratic" decoration to heart. Writes Bernard Jacque, "What could be better than wallpaper at suggesting their wealth while respecting their thrift?"

American readers looking for patterns appropriate for their old houses will find themselves awash in European design history (at least up to the Civil War), but there are sound reasons for the Old-World emphasis. Unlike painting and stenciling, which could be executed in a new land with few raw materials, wallpaper making has always been a city craft. Only when factories on this continent were able to exploit their own design sources, artisans, and distribution channels did the domestic industry come to life. (Here the book falls a little short, for there could have been far more on the distinctively American wallpapers from, say, 1890 to 1930, when consumption was at its height.)

Still, there's much new information in these essays, particularly on the origin of familiar wallpaper types, such as decors and arabesques. Though glossy and profusely illustrated, this is clearly a scholarly work. In other hands, it could have become just a coffee table book. Thanks to Hoskins' guidance *The Papered Wall* is sure to be worth consulting again and again.—R.M.K.

Restore the beauty of yesterday's finest homes...
The Renovation & Restoration Set
 is yours for only **\$2.95**

as your introduction to the Architects and Designers Book Service
 You simply agree to buy three more books—at significant savings—within the next 12 months.

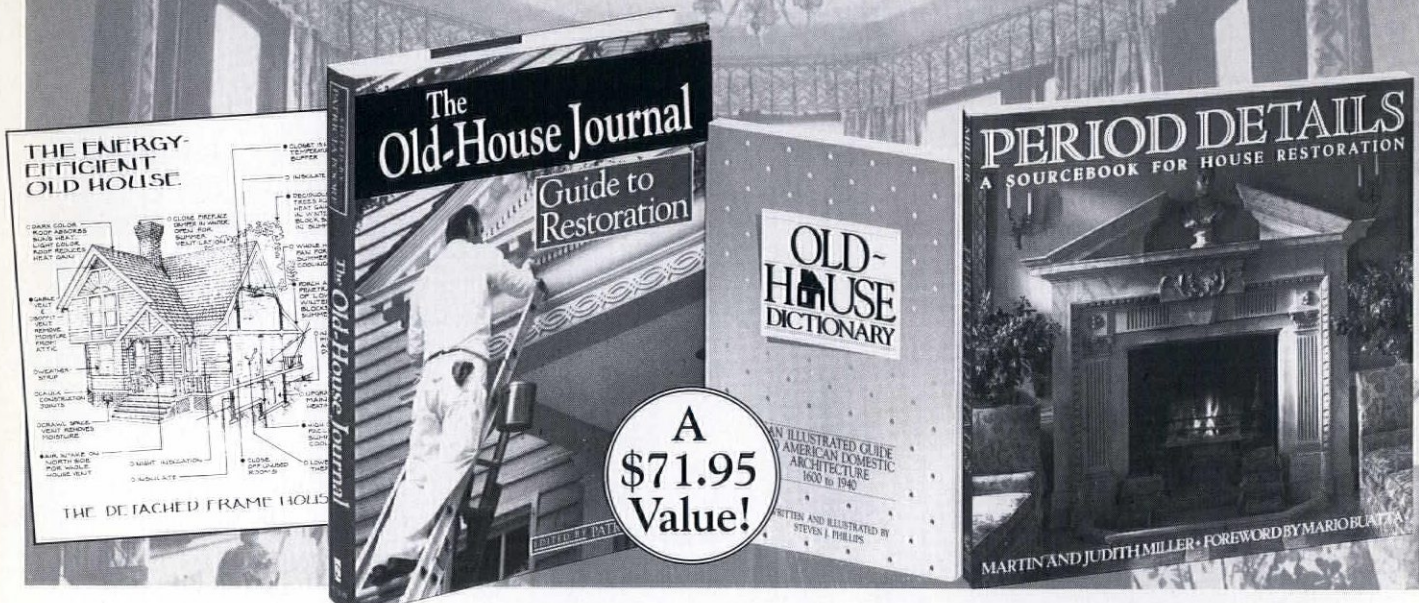

Start your next restoration project with a firm foundation of expert advice and time-saving techniques. Send for the 3-volume Renovation and Restoration Set — yours for just \$2.95.

The Old House Journal Guide to Restoration

Edited by Patricia Poore

Learn everything you need to know about old house restoration — inside and out. Step-by-step directions guide you through:

- Property evaluation
- Foundation repair
- Plumbing and electrical
- Ornamental woodwork and plaster

Covers virtually every style, from Colonials

and farm houses to Victorians. Includes over 700 photos and drawings, plus a complete resource index.

Publisher's Price: \$35.00

Old House Dictionary

Steven J. Phillips

Consult this extensively illustrated reference for the names and descriptions of over 2,000 hard-to-find features, from *abacus* to *z-pattern door*. A follow-up section organizes the entries under 17 general headings for quick cross-referencing.

Publisher's Price: \$16.95

Period Details

A Sourcebook for House Restoration

Martin and Judith Miller

Over 900 color photographs showcase hundreds of innovative restoration ideas and period details, including:

- Doors, fences and balconies
- Stained glass windows, ceiling roses and light fixtures
- Fireplaces, bath tubs and kitchens

An extensive supplier directory helps you locate the most authentic materials available.

Publisher's Price: \$20.00

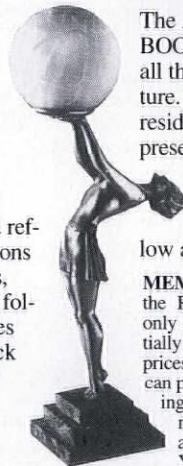

The ARCHITECTS AND DESIGNERS BOOK SERVICE will keep you on top of all the latest issues and trends in architecture. Our exciting selection of books covers residential and contract design, historic preservation, landscape architecture, graphic techniques, and interior design. All books are available to you at significant savings, with prices starting as low as \$14.95.

MEMBERSHIP BENEFITS In addition to getting the RENOVATION & RESTORATION SET for only \$2.95 when you join, you keep saving substantially with discounts of up to 50% off the publishers' prices on books you choose to purchase. • Also, you can participate in our Bonus Book Plan after purchasing just one regular selection at the discounted member's price. • Moreover, our books are always identical to the publishers' editions.

You'll never receive an "economy edition" with inferior paper and bindings from us. • At 3-4 week intervals (15 times per year), you will receive the Architects and Designers Book Service News, describing the coming Main Selection and Alternate Selections, together with a dated reply card. • In addition, up to three times a year, you may receive offers of Special Selections which will be made available to a group of select members. • If you want the Main Selection, do nothing, and it will be sent to you automatically. • If you prefer another selection, or no book at all, simply indicate your choice on the card and return it by the date specified. • You will have at least 10 days to decide. If, because of late mail delivery of the News, you should receive a book you do not want, we guarantee return postage.

If reply card is missing, please write to Architects & Designers Book Service, Dept. 8-EM3/00293, 3000 Cindel Drive, Delran, NJ 08370-0001, for membership information and an application.



NEWBRIDGE

Planting Around a Victorian Foundation

BY MICHAEL WEISHAN

TODAY'S STANDARD BORDER PLANTINGS—flowering bushes, evergreens, and assorted hedges—are out of context on a late 19th century home. Queen Anne, Shingle Style,

and Second Empire houses, as well as their contemporaries, were meant to be seen and admired. Gardens did not obscure them. If you're planning a spring landscaping project around an 1850–1890 house, take your cues from the tastemakers of the era.

"It is not in good taste to hide your house and hide your grounds behind a wall of leafage," warned Henry W. Cleaveland, William Backus, and Samuel D. Backus in their 1856 *Village and Farm Cottages*, an important cultural treatise of the day. Heavy planting "shuts out the light of the day and the wholesome warmth of the sun," they wrote. "The shade and humidity is unfavorable to the health." This claim was furthered by physicians, who warned against the dangers of consumption and other ailments thought to be born in damp, dark places. Writers also expressed concerns that large trees and shrubs planted close to the dwelling would bring insects into the house and lead to its decay.

Victorians planted sparingly around their houses' footprints, using flora to highlight the architecture. Photos, engravings, and plans from the period show a decided fondness for vines climbing walls and twining around verandahs. They also show flowers and deciduous materials sitting low against the foundation. "Nest the house with plantings that seem to spring out of the nooks and corners with something of the freedom that characterizes similar vegetation springing

naturally along stone walls and fences," suggested the influential Frank Scott, in his 1870 comprehensive guidebook *Suburban Home Grounds*.

Recreating the Look

TO PLANT AROUND A VICTORIAN foundation authentically, use the right materials in the right places. Here are some rules of thumb, developed from period texts, modern scholarship, and my experience as an old-house landscape designer:

- As a rule, the older the house, the less material would probably have surrounded it. Buildings from the first half of the 19th century were generally bare of vegetation—except vines. Andrew Jackson Downing, the most prolific garden author of that era, showed almost no border plantings on his classic Gothic Revival plans. As the century progressed, more plantings were added around the foundation. Keep in mind that even when heavily planted, each piece was considered a separate unit, meant to be viewed and appreciated individually.

- Period plans show only an occasional tree or shrub accenting the building, planted off the corners or in the recesses of the architecture. Avoid the heavy use of tall, upright varieties that will grow too large and hide the house. Keep in mind the plant's eventual size, not its current one. That little white pine may be cute next to the door now, but in 15 years, it will overshadow the house.

- Choose deciduous materials instead of evergreens. Also combine interesting contrasts in leaf shape and form. Victorians loved plants with colored, variegated, weeping foliage.

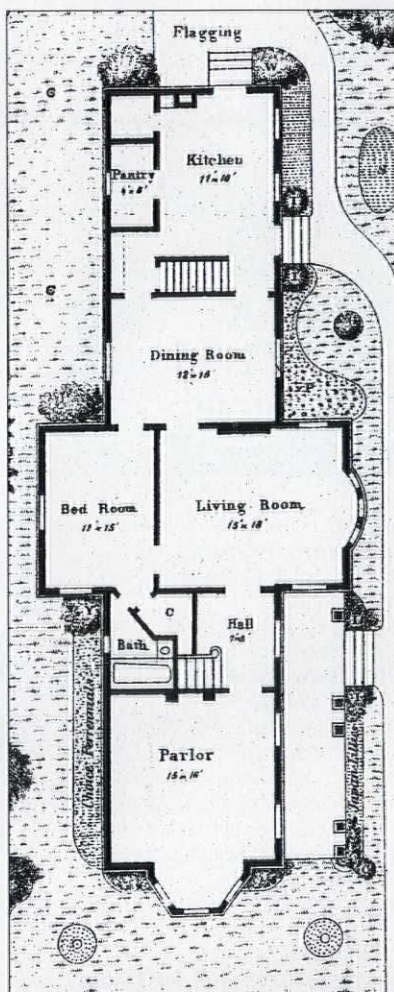

A typical Frank Scott plan shows low flower beds along the sides of the house. Box, dwarf azaleas, rhododendrons, and low deciduous shrubs, such as weigela, deutzia, and roses highlight corners.

RIGHT: Taken in 1894, this image shows young fruit trees, but not border plantings. FAR RIGHT: This Victorian house is so bare it looks brand new, but it was five years old at the time of the photograph.



ABOVE: This 1890s photo is a good example, of the Victorian affection for vines. *Aristolochia durior* covers the porch. LEFT: Note the carefully pruned vines on this 1812 house, shown in a ca. 1880 photograph.

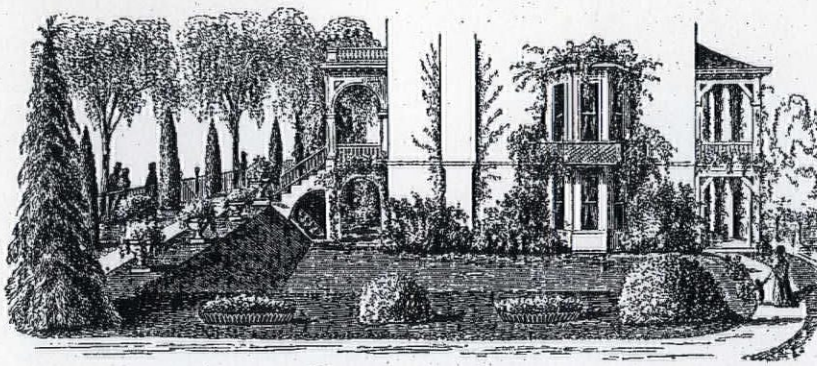

A plan from Frank Scott's *Suburban Home Grounds* typifies the nested house: specimen shrubs; climbing, but ordered, vines; and flower borders.

Low flowering plants, especially those that bloom in more than one season were sometimes the only border plantings. Victorians were fond of flower beds, with perennials and annuals, often along the sides of the house.

Use plants that were in cultivation during the period you're recreating. If complete authenticity is important, use only period varieties; if not, I'd recommend adding some newer cultivars of the same plants. Modern varieties of old favorites offer improved features such as greater range in size and color and better disease resistance, while still reflecting the spirit of the era.

Today, border plantings are often dictated by the need to hide such things as meters and propane tanks. Those needs can't be changed, but keep in mind that for Victorians, the purpose of gardens was to create picturesque highlights against the house and interesting settings to be viewed from inside the house.

Use vining materials where possible. A trellis will keep vines from climbing on the building itself. Attach 2" or 3" spacers on the back side to allow air circulation between the vines and the wood or masonry. This keeps the plant away from the house, but it's close enough to avoid wind problems. If you hang the trellis

from hooks, when it's time to paint, you can simply lift the trellis off, vines and all, and lay it out flat on the ground. Once the

work is finished, simply rehang the trellis.

Finally, and most importantly, keep a light touch. Foundation plantings were intended to ornament the architecture, not compete with it. Grass often continued right up to the foundation. Carry with you the words of Cleaveland and Backus: "If you are not ashamed of your house, pray let it be seen!"

Michael Weishan's design/build landscape firm, GardenWorks Ltd, specializes in Victorian gardens across the country from The Barn at 189 Cordaville Road, Southborough, MA 01772, (508) 485-3637.

A Partial List of What to Plant

The plants below were in cultivation as of 1875 and are generally suitable for use near the house, if care is given to location and ultimate size. For further information, try a modern reprint of Frank Scott's *Suburban Home Grounds* (1870) or Ann Leighton's *American Gardens of the Nineteenth Century* (Amherst 1987).

DECIDUOUS SHRUBS

althaea	Many varieties
azalea	A. <i>arborescens</i> A. <i>pontica</i> A. <i>viscosum</i>
bayberry	Berberis <i>vulgaris</i> Berberis <i>thunbergi</i> atropurpurea
currant	R. <i>aureum</i> R. <i>sanguineum</i> R. <i>speciosum</i>
deutzia	Many varieties
forsythia	Forsythia <i>viridissima</i>
fothergilla	Fothergilla <i>gardenii</i>
honeysuckle	Lonicera <i>tatarica</i>
hydrangea	H. <i>cordata</i> H. <i>arborescens</i> H. <i>opuloides</i> H. <i>paniculata</i> var. <i>grandifolia</i> H. <i>quercifolia</i>
kerria	K <i>japonica</i>
lilac	Syringa <i>persica</i> Syringa <i>vulgaris</i>
mock orange	Philadelphus <i>coronarius</i>
paeonias	P. <i>suffruticosa</i>
privet	Ligustrum <i>vulgare</i>
quince	Chaenomeles <i>japonica</i>
roses	Many varieties
spirea	S. <i>argentea</i> S. <i>bella</i> S. <i>trilobata</i> S. <i>prunifolia</i> plena
viburnum	V. <i>dentatum</i> V. <i>opulus</i> V. <i>macrocephalum</i> V. <i>acerifolium</i> V. <i>alnifolium</i>

EVERGREEN SHRUBS

andromeda	Pieris <i>japonica</i> Pieris <i>floribunda</i>
boxwood	Buxus <i>sempervirens</i>
daphne	D. <i>neorum</i> D. <i>gracilis</i>
holly	Ilex <i>aquifolium</i> Ilex <i>opaca</i>
juniper	Juniperus <i>prostrata</i>
mahonia	M <i>aquifolium</i> M. <i>japonica</i>
pine	Pinus <i>strobus compacta</i> Pinus <i>pinus mugo</i>
rhododendron	Many varieties

VINES

akebia	A. <i>quinata</i>
clenatis	C. <i>azurea</i> C. <i>florida</i> C. <i>flammula</i> C. <i>virginiana</i> C. <i>vitalba</i>
Dutchman's pipe	Aristolochia <i>durior</i>
honeysuckle	Lonicera <i>flavum</i> Lonicera <i>japonica</i> Lonicera <i>floribunda</i>
ivy	Hedera <i>helix</i>
morning glory	Ipomoea <i>quamoclit</i>
scarlett runner	Phaseolus <i>coccineus</i>
bean	Phaseolus <i>coccineus</i>
trumpet vine	Campsis <i>radicans</i>
wisteria	Wisteria <i>sinensis</i> Wisteria <i>frutescens</i>
woodbine	(Va. creeper) Parthenocissus <i>quinquefolia</i>

Many Years Ago
we announced the renewed availability
of our old-fashioned, solid wood
Architectural Details!

Soon our quality Details were turning up on the best dressed porches. Now, 10 thousand porches later, we've written the book! With 208 pages of authoritative insight, numerous construction details, and over ninety comparative drawings, *Porches* is really a must for anyone planning a porch.

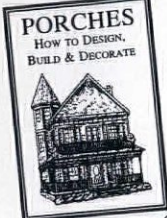

\$12.95
postpaid

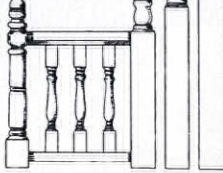

Gable Decorations

were an instant success when we began offering designs to fit any standard roof pitch. Easy ordering is fully explained in our Catalogue.

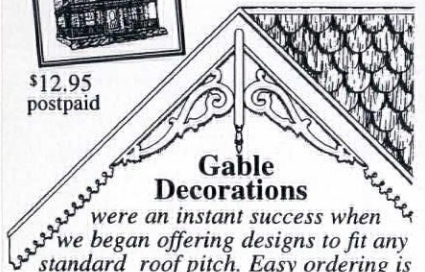

Over the Kitchen Sink...

became a choice location as our custom-length SPANDRELS brightened your rooms and porches!

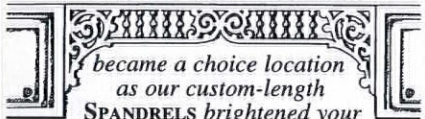

Plain Doorways?

Not since you've discovered our vast array of BRACKETS!

And don't forget our elegant & functional SCREEN/STORM DOORS for lasting first impressions!



Bringing Back Yesterday in Quality & Service!

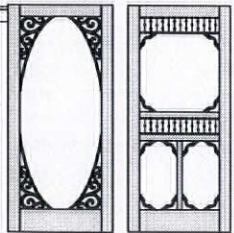

104 pages of hard-to-find Architectural Details!
CATALOGUE \$2



Call or write the Folks at

VINTAGE WOOD WORKS

Hwy 34 South • P.O. Box R, #3022
Quinlan, Texas 75474
(903) 356-2158

© VWW 1996

Since 1916

Crown City



Hardware Co.



Add the traditional look of the future to your home! Stylish, sleek, attractive, and very '30s, our new line of hardware features the streamline look of the Art Deco period. Reflected in the high speed trains and ocean liners of the time, Art Deco was the last true era of decorative arts in this country. To obtain our 372-page catalog, featuring the Art Deco line of hardware, along with a tremendous selection of hardware for your Colonial, Victorian, or Craftsman style home please send \$6.50* to:

Art Deco — The Future of the Past!

Send To: Crown City Hardware Co.
1047 N. Allen Avenue, Dept. PO16J
Pasadena, CA 91104-3298

*Please allow 6-8 weeks for delivery. For rush delivery, add \$3.00 special handling.



Architectural design and handcrafted cabinetry for period homes. Portfolio available for \$10.00.

One Front Street Bath, Maine 04530 207-443-2131

The
KENNEBEC
Company

Designers & Cabinetmakers



Dutch

The Baron Von Steuben House's 1752 end wall has a bell-shaped gambrel, and note the classic stepped break in the roof line.

Colonial Houses

WHAT'S IN A NAME?

BROAD, BELL-SHAPED ROOF AND swooping eaves—that's the familiar image of the Dutch Colonial house. It's attractive, but, technically, it's neither Dutch, nor colonial. ■ It's not Dutch because the gambrel, or double-pitched roof, was seen rarely in Holland and not at all in New Netherland. It evolved long after the Dutch colony had been replaced by England's New York. The flared eave, or curved roof edge,

wasn't a Dutch import either. It sprang from Flemish origins and was

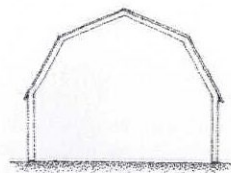

The gambrel roof.

first used with gable, not gambrel, roofs. Likewise, the image is not truly colonial because houses with flared gambrels were uncommon until after independence.

by James C. Massey & Shirley Maxwell

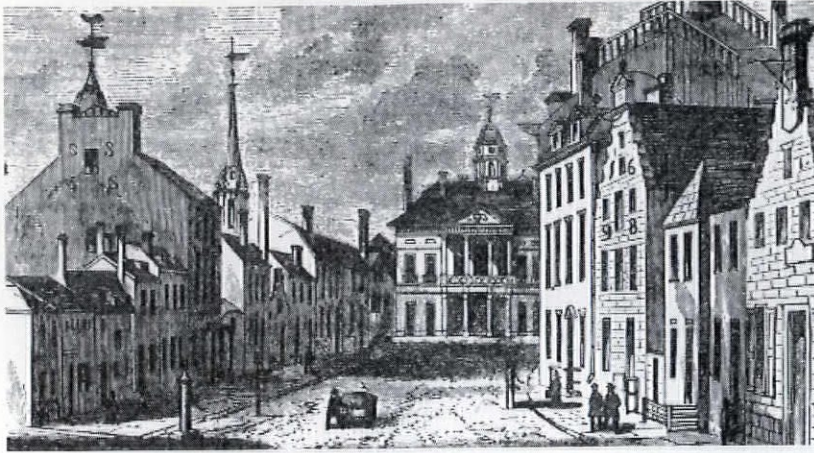

How New York City once looked. A 1798 drawing portrays Dutch Colonial houses (on right), none of which stand today.

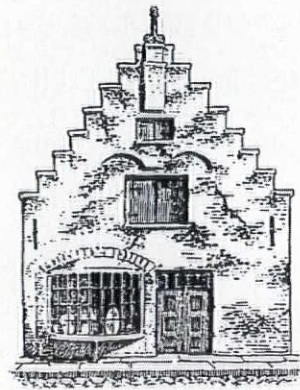

A period drawing of a 1648 stepped front gable Dutch Colonial house, complete with store front and two-storey attic.



ABOVE: *Mousetoothing* on the 1737 Van Alen House in Kinderhook, N.Y.
RIGHT: A plain gable roof on the Hasbrouck House, 1691, New Paltz, N.Y.

Misnomers of time and provenance aside, the Dutch Colonial style represents three distinct building traditions built from the Colonial to the Federal period. All developed in areas of predominantly Dutch settlement, and all show Dutch influences to various degrees.

The Dutch Colonial style includes three house types that evolved in the New York area.

ENCOURAGED BY TRADE, THE DUTCH CAME to the New World in the early 1600s from regions that are now parts of the Netherlands, northern France, and Belgium. They built settlements at the mouth of the Hudson River and as far north as pre-

sent-day Albany and Schenectady.

In their 17th-century villages, Dutch colonists remained true to the building traditions of Holland's dense medieval towns. They erected narrow, front-gabled (or, occasionally, side-gabled) houses set tightly together. The steep roofs, with as much as a 60° slope, featured stepped, or *crow-stepped*, gables that extended above the roofline and ended in a decorative finial or, on side-gabled houses, a chimney (see left). Contrary to popular legend, the steps were not intended as staircases for chimney sweeps; they were decorative and easier to construct than a straight rake at the same precipitous angle.

The high roofs usually accommodated one or more attic storeys, which made excellent storage areas, especially for goods sold from store fronts; exterior doors on the upper levels allowed items to be hoisted up by block and tackle. Thatched roofs, common in the early years, were quickly replaced by fire-resistant clay pantiles.

A few examples of these quintessentially Dutch town houses managed to survive in New York City until the early 20th century, but all have now been lost. However, they are well documented (see above and left), and similar houses re-



main by the hundreds in Holland.

In the countryside of the Hudson Valley, Dutch colonists used a different building scheme. Rather than stepped gable fronts, farm dwellings were likely to have a long front facade with straight—not stepped—gables at the ends.

As in the city house, the walls rose slightly above the roof. At the center of the end gable was an interior chimney, that

And they had a well-defined curving flare, or kick, at the eaves. The flare is similar to houses built in Flanders during this period and, therefore, is generally regarded as Flemish in origin. (Flanders was a county in medieval Europe comprising portions of what are now France, Belgium, and Holland.) The eaves projected several feet out from the house, creating a sheltered area.

Later, the projecting, curved eaves extended even farther away from the structure and were supported by posts to create a porch that ran the entire length of the house. Rear additions with a lower sloping roofline were common. The attic typically consisted of two storeys, which were used for storing hay or other farm products. These small houses were later expanded by additions at the ends, producing one-room-deep structures with two front doors and sometimes three chimneys.

DUTCH COLONIAL HOUSES

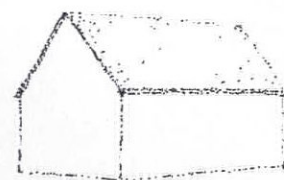

1600s

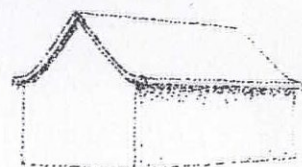

1700s

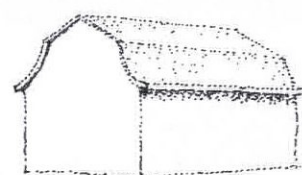

Mid-1700s to 1800s



Flared eaves on the plain gable roof of the Kruser-Finley house, 1790, now at Richmondtown Restoration, Staten Island, N.Y.

is, one wholly contained within the walls to save heat. Not so the ubiquitous bake oven, which was usually placed at the back of the cooking fireplace with its end projecting outside the chimney wall.

When built of brick, as they often were, these Hudson Valley houses were frequently finished off with *mousetoothing* along the rake of the gable. This infill of bricks set on edge strengthened the wall while creating triangular, sawtooth decoration (see opposite). Masons sometimes emphasized the aesthetic effect by using brick of contrasting size or color.

IN 1664, THE DUTCH RELINQUISHED NEW Netherland to the English. Yet, Dutch influence persisted, especially in the western half of Long Island—the part nearest New York City—Staten Island, and Monmouth County, New Jersey. It was here, in the 1700s, that the second style of Dutch Colonial house developed.

Typically constructed in wood rather than brick, the houses were covered with shingles or clapboards. They featured a gable roof with a considerably lower pitch than their earlier cousins, perhaps a 45° slope or less.

THE THIRD STAGE OF DUTCH COLONIAL architecture developed in the mid-18th century and continued well into the 19th century. Because it was so strongly identified with the areas in which the Dutch had settled, this American style came to be included in, and even to dominate, what we think of as Dutch Colonial. However, it is

A brownstone Dutch Colonial with gambrel, flared eaves, and clapboards in the gable, built in New Milford, N.J., ca. 1774.





Not a museum, this 1793 example has seen changes, such as the Gothic Revival dormers, full length windows, and stylish doorway.

no more Dutch than it is English, Flemish, German, and Scandinavian. All of these immigrants cooperated in forging a new set of regional building traditions, even incorporating some of the formal architectural fashions that were sweeping England and Europe.

The houses featured the classic look we now associate with the style—a distinctive, bell-shaped gambrel, double-pitched and flared. The gambrel is attributed to the English because, as it happens, it was also built by English settlers in non-Dutch areas, particularly New England. The characteristic flared eave, a Flemish import, often projected along one long side of the house to form a covered porch at grade level.

If there was no porch, the main entry was either a stoop or steps. On most Dutch houses, this was sheltered by a short extension or a small hood. As did their predecessors, these houses commonly had rear additions with lower-pitched,

sweeping gable roofs. Sometimes they reached the formality of a full two-storey house.

This form is most often found in northern New Jersey, particularly in Bergen County. Structures were frequently built in the beautiful, dark red-brown sandstone of the area, which was laid in dressed rubble or rough ashlar bond.

Masonry and asymmetry are common to all three Dutch Colonial styles.

ALTHOUGH THE TERM DUTCH COLONIAL IS dubious for describing these three house

styles, there is Dutch architectural heritage visible in them all. The Dutch had a special fondness for brick. Sometimes brick was used only on the main facade, while stone was relegated to the less important side and rear walls of the house.

Dutch Colonial houses frequently displayed a bold variety of brick colors, shapes, sizes, and bonding patterns. Both the *Flem-*

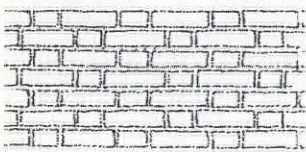

The Flemish bond has alternating stretchers (lengths) and headers (ends) with courses offset.



The Dutch cross bond has alternating stretcher and header courses, with every other stretcher course offset.



Flared eaves project outward to form a porch on this 1740 New Dorp, N.Y. house, now at Richmondtown Restorations.

ish bond and a striking variation, the *Dutch cross bond*, were common (see left). Construction dates and the builders' initials were often spelled out in brick on the gable ends, carved into cornerstones or lintels, or indicated with iron numerals or letters. Stone walls were as much as three feet

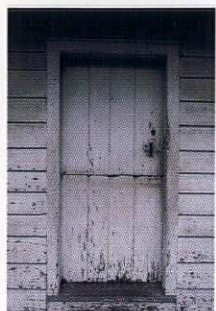

Dutch doors, with separate upper and lower levels, on a 1740 house.

thick, and even wood frame buildings were sturdy. Heavy timber framing and studs with an infill of lath and mud were reinforced by straw or hair.

Façades were not planned; they evolved. The outcome was dictated mostly by convenience rather than formal style or, for that matter, sym-

metry. Simple doorways were often topped by plain, rectangular transoms containing three or more lights separated by heavy wood muntins. Doors consisted of vertical boards joined by Z-shaped battens, or braces, on the interior. Less common were heavy, multipaneled wood doors.

The top of the Dutch door (see above) could be opened while the bottom remained closed, discouraging animals and casual visitors from entering and small children from leaving, while admitting light and air. The Dutch door might just as accurately be called a German door since it was also typical of German houses. Ornament and function were blended in heavy, yet graceful, wrought-iron hardware. Swinging casement windows with thick wood muntins and diamond-shaped panes were common in early houses but gave way in the 18th century to double-hung windows.

Even within the limited geography in which it once prospered, the Dutch Colonial style, in all its variations, had run its course by the middle of the 19th century. Like most diminutive dwellings, Dutch Colonial houses underwent recurrent expansion, renovation, and remodeling as the centuries unfolded. Far more often, though, such reminders of an endearing, if somewhat unnaturally extended, Dutch Colonial past have simply vanished in the face of modern development. 🏠

Mistaken Identity: The Dutch Colonial Revival

The term Dutch Colonial entered the vocabulary of the building and real estate trades in the early 20th century, and it remains firmly ensconced to this day. The Dutch Colonial Revival of the '20s, '30s, and '40s was spawned by widespread interest in picturesque, supposedly historical architecture, especially that of colonial America. The revival missed its mark.

The Dutch Colonial Revival house's broad, gambrel roofline had neither kick nor projecting eaves and therefore was, if anything, more of an English design than Dutch. The façade was extremely symmetrical rather than picturesquely asymmetrical. There were often lateral, matching one-storey wings with quaint Chippendale railings on their flat deck roofs, which, of course, had no precedent in the Dutch colonies.

These one-and-a-half- or two-storey houses often had dormer windows, which were almost never found on houses in the Dutch Colonial style. Clearly,

they were historical nonsense—but, bless them, they were a joy to their early 1900s owners, and they are a delight to behold today.

With so many originals, the revival thrived in New Jersey. These examples are in Morristown (left) and Upper Montclair (below).

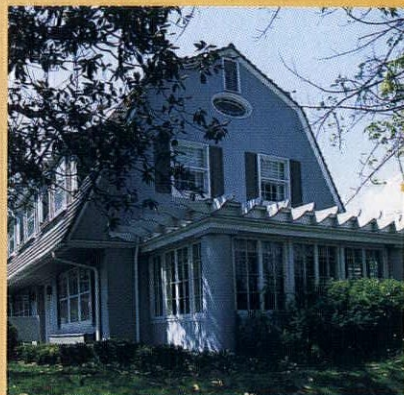

Here's a typical 1920s Dutch Colonial Revival house in Madison, Ind.

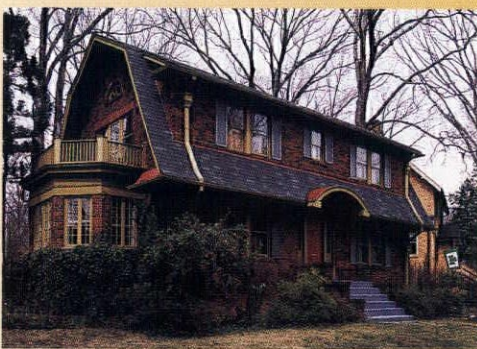

H O W - T O

Faux Linoleum

by Steve Jordan



Recently, I tried to buy a large floral piece of linoleum at an estate sale, only to find out that the dealer could have sold it several times. Today intact sheets of vintage linoleum have become a hot item—an indication that these colorful old patterns have been out of style long enough to earn the appreciation of a new, younger audience.

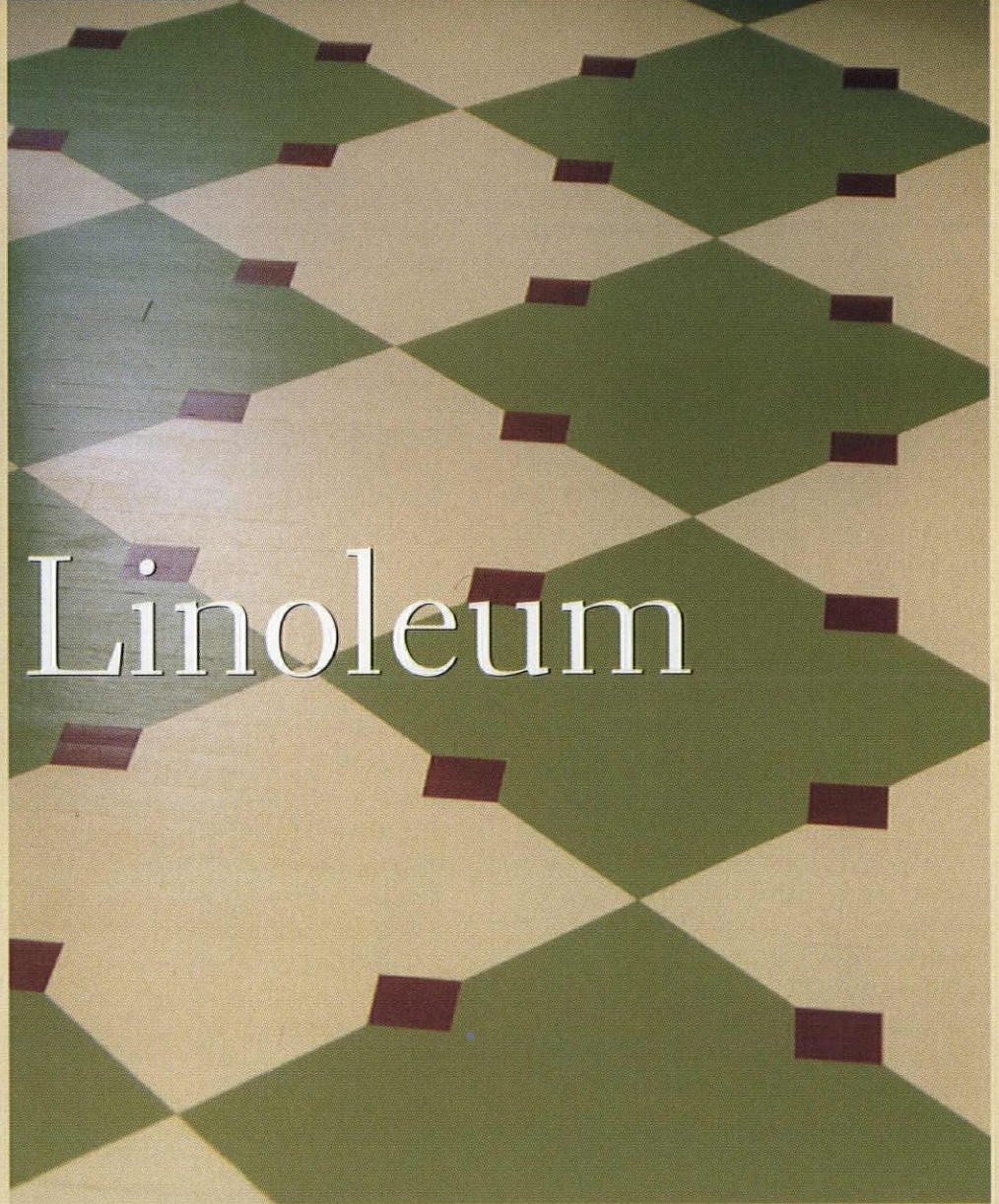

IF YOU'VE THOUGHT ABOUT INSTALLING linoleum in your kitchen, basement, or bathroom for a period look, you've probably discovered there's slim pickings. Finding old linoleum in the right size or vinyl flooring in a historic pattern can be frustrating. To solve the problem, try a new twist on an old tradition—paint your linoleum floor!

You can make an exact copy of an old pattern or create your own interpretation of a historic design. Bits and pieces of old linoleum occasionally emerge from under carpets or survive on pantry shelves, reminding us of the vibrant colors and designs that passed out of fashion. Be inspired by these salvaged remnants or check out examples in old catalogs and magazines.

There are advantages to creating a painted version of vintage linoleum. You

can pick a dominant color from a countertop or the wallpaper and incorporate it into your new floor. Or try out graining and marbleizing techniques. Borders can be arranged around islands, corners, and appliances; patterns can be mixed together or customized with insets, reminiscent of the techniques used 50 years ago.

Planning the Design

ADAPTING A PATTERN TO THE FLOOR IS THE most difficult part of this project. After you've chosen a design, plot it out on graph paper. Start by measuring the work area and transferring these measurements, including the perimeter and any interruptions (islands, hearths, etc.), onto the graph paper. These notations are especially important when working with brick, stone, diamond, or rhythmic patterns. For example,

Floor Preparation

if the area is not square, you can change the size of individual units or widen a border to hide the problem. I work with 12" square units, but if this is awkward or unfeasible for you, it will be apparent on the graph paper drawing. Then I scale down the units or add a border accordingly.

For square or nearly square work areas, you can sketch your designs onto the floor with a framing square and 48" straight-edge. For skewed or irregular work areas, use a chalk line or thin cord and square to arrange your pattern. (Caution: Excessive dust from the chalk line can make a mess. Pop the line clean of excess before

ALWAYS PREPARE A TEST SPOT BEFORE ATTEMPTING TO PAINT THE ENTIRE ROOM. If your fingernail or masking tape pulls up the test paint, the surface isn't prepared well enough.

WOOD FLOORS: When painting a wood floor, good preparation is important. First, strip or sand the floor and then prime it with an oil-based enamel undercoat. After the floor has fully dried (usually 24 to 48 hours), lightly sand away any fuzz or debris. Follow with a coating of low-sheen, oil-based enamel.

If you prefer a water-based paint, prime the floor with an interior acrylic primer, following with a latex floor-and-deck enamel. (Pratt & Lambert manufactures a floor enamel, called WithStand, in a full range of tinting bases; most companies offer a white base that can only be tinted with pastel colors.) On my basement floor, I applied base coats of stock floor-and-deck enamel and used a satin sheen latex enamel for the decoration. Paint manufacturers don't recommend latex trim paints for floors, but mine hasn't failed yet.

Painting over old varnish is a risky. Carefully remove all traces of wax and polish, then scuff up the surface with 120-grit sandpaper.

CONCRETE FLOORS: Before painting, etch concrete floors with a 10% muriatic acid solution. Latex paints will last longer on concrete floors without vapor barriers.

DAMAGED FLOORS: If your floors are in terrible condition, a good result is unlikely. Consider covering the floor with a layer of plywood. Choose

plywood that has a clear, paintable side (specify AC). Birch is best, but fir will do. Remove the shoe moulding by the baseboard and install the plywood with a combination of construction adhesive and screws set below the surface plane. Fill cracks and screw holes with polyester autobody filler, such as Bondo. If possible, lay out the plywood so that seams follow grout lines or some part of the linoleum pattern. Prime and paint with either oil or latex paints (see "Wood Floors" above).

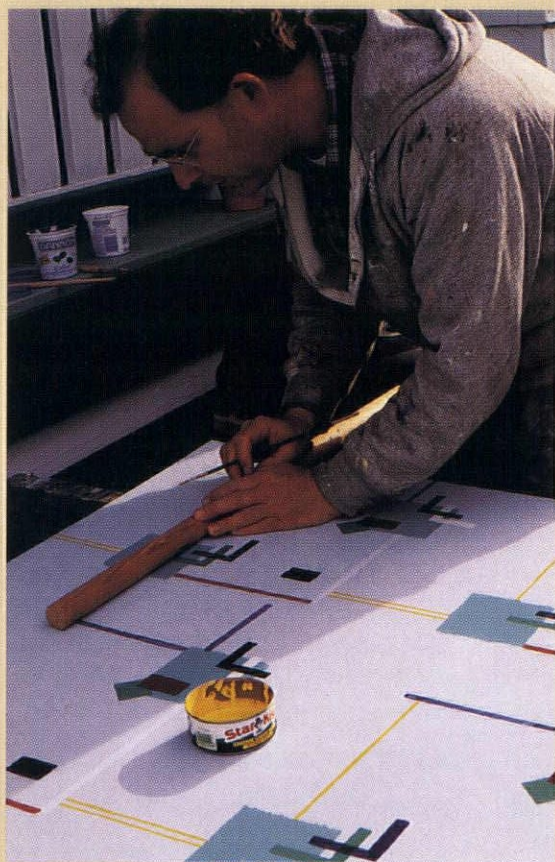

ABOVE: After the design has been plotted out in pencil, choose the painting technique that works best. For the narrow lines in this pattern, I used an old sign painter's trick—running an artist's brush along the side of a dowel rod. **LEFT:** To create clearly defined squares, masking tape was used to block out this green-and-white check floor.

striking the floor lines.) Next, plot out your design using a hard lead pencil (type H). Don't use soft lead writing pencils—the soft lead will smear, leaving a wide line that is difficult to follow.

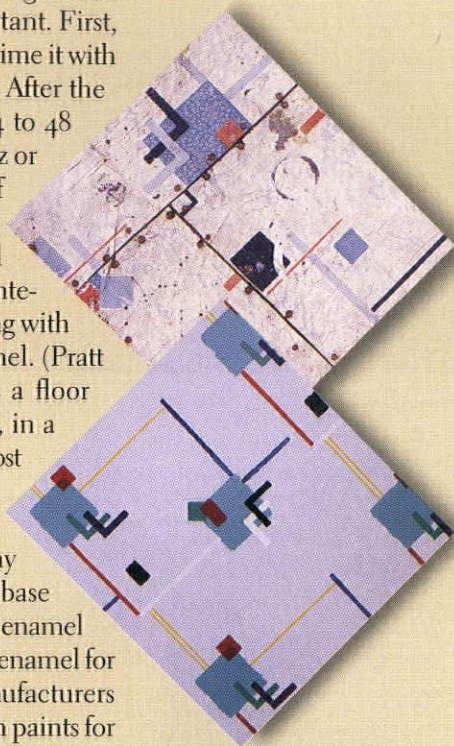

TOP: Old catalogs are one source for linoleum patterns, but there are others. I purchased this linoleum tabletop at a garage sale. **BOTTOM:** Using the linoleum example as a blueprint, I adapted the pattern to suit my floor. None of the motifs in the design has a crisp line, which allowed me to do some freehand work.

Yes, Linoleum Is Historic

Today it's easy to forget that the much-maligned linoleum was once a desirable decorating material. But consider this: In 1936, an Armstrong flooring pattern book offered 294 individual selections of linoleum. And Armstrong was only one of many manufacturers.

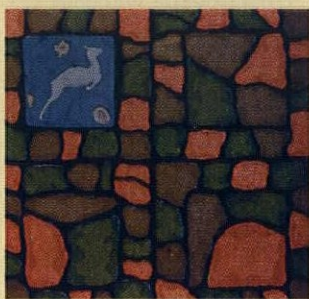
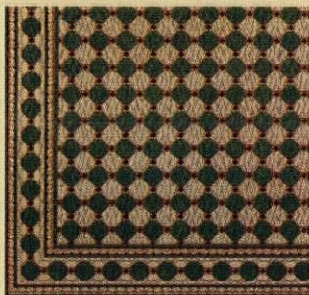

Before World War I, encaustic and mosaic patterns were a favorite. By the 1920s, Colonial Revival, Art Deco, and Moderne designs prevailed. There were flagstone patterns, carpet look-alikes, insets for customized designs, and modern geometrics in striking colors. So linoleum can be appreciated for its imaginative qualities, if not for its aesthetic ones.



1. To create a textured look, experiment with simple ragging techniques. For instance, I applied a light blue base coat, which was topped with a coat of white paint. The white paint was thinned to a skim milk consistency and then stomped with wadded plastic.

Painting Techniques

WORRIED ABOUT HOW THE COLOR SCHEME will look on the floor? Before you start painting, try this tip for coordinating colors: Purchase construction paper in various colors and cut out the design. Put the pieces in place and stand back to get a sense of the overall effect.

Depending on the design you've chosen, there are several ways to paint the pattern. For the best results, use a combination of the following techniques.

RAGGING: To create the textured effect found in the background of some linoleum patterns, use a faux finishing technique, such as ragging. Pick two complimentary or contrasting colors. The darker color is for the base coat; the lighter color is the glaze. For example, the base coat on my floor was light blue. The second coat of white was thinned to the consistency of skim milk and then ragged while still wet. Ragging involves pressing a soft bundle of

Before you start stenciling the design on your floor, plot it out on graph paper. It's a quick way to spot problems, such as a pattern that is too large or that lays out incorrectly. In the first example (fig. 1), the diamond pattern breaks awkwardly around the perimeter of the room. The second example (fig. 2) shows the same pattern with the border and the size of the squares slightly adjusted to correct the problem.

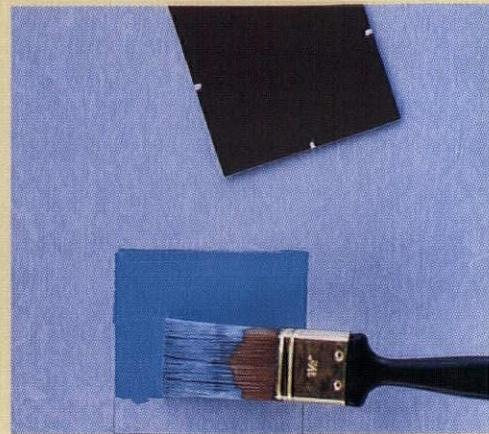

2. Use a stencil or a template to lay out the pattern. For this example, a template was used to mark off dominant pattern. The large squares were carefully aligned to create a rhythmic design and then were colored in freehand with a quality brush.

clean rags or crumpled plastic wrap into the wet glaze. Here's a few suggestions:

- Practice applying an even amount of glaze color on a piece of cardboard.
- Keep changing directions with the rag so that the pattern flows.
- Work quickly before the glaze sets up. Ask a friend to help.

MASKING TAPE: The most obvious method, masking tape is a good choice for making crisply defined lines. However, the more complicated the pattern, the less successful this technique. Most paint stores offer a variety of tapes. Pick a type that is not too sticky to prevent pulling up the base coat. If you need a thin tape for grout lines,

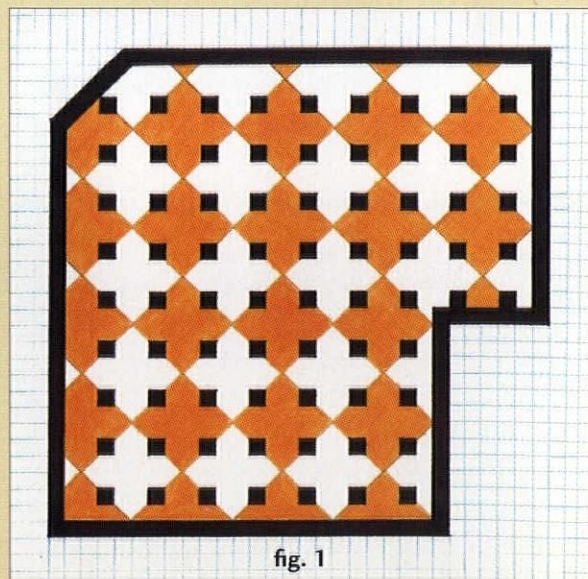

fig. 1



3. After the main design dried, the secondary patterns were painted. The geometric pattern on the original piece of linoleum didn't have definite lines. I chose to repeat that effect in my variation. If you prefer cleaner lines, use a stencil instead of a template.

check the supplies at an automotive paint and body finishing store—they often carry a variety of thicknesses. Remove the tape as soon as the paint is dry.

TEMPLATES: Cut templates from mat board and trace your design on the floor. Then paint the design in freehand. (Remember: A quality brush is important for any freehand work.)

STRIPES: Apply simple stripes by using a rod from a wooden coat hanger as a straightedge. With a partially loaded artist's brush, hold the ferrule or handle against the rod, which is resting on the floor. Lower the brush onto the surface and pull it toward you. If you use a good brush and the

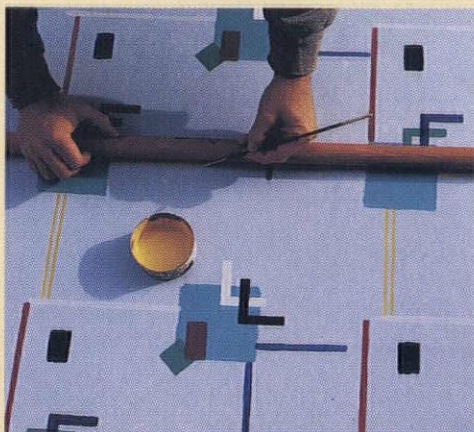

4. When making stripes, don't mask off the design with tape. Use this time-saving technique: Lay a dowel rod parallel to the pattern and run an artist's brush along the its length. The rod acts like a straightedge so that you can pull a perfect line.

paint is thinned correctly, you can pull a perfect line several inches long.

STENCILS: Cut a stencil pattern from a piece of mylar or use a precut one. Paint your design onto the floor using stencil brushes, a mohair mitten applicator, or a sponge. When working with stencil brushes, dip only the ends of the bristles in the paint. Work the ends of the bristles on a pad of newspaper first. Too much paint will cause the pattern to smear.

Clear Coat Considerations

FLOOR ENAMELS ARE DURABLE AND SHOULD last for years, so a clear finish coat is not really necessary. If you apply a clear finish, make sure it's compatible with the type of paint covering the floor. Use an appropriate oil-based varnish or polyurethane over oil-based paint and a water-based varnish over latex paint. Note that oil-based varnishes are amber in color and can drastically alter the look of your work. For example, blue develops a greenish cast when coated with an amber-colored varnish. With or without varnish, painting a faux linoleum floor is a novel way to rediscover an early-20th-century material. 

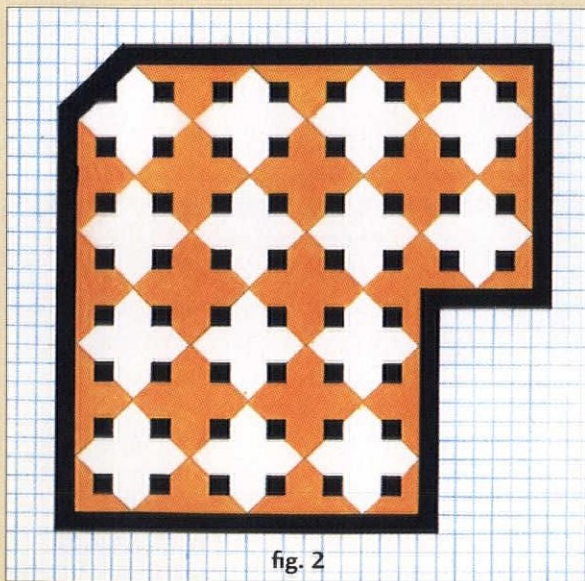

fig. 2

Steve Jordan, a writer and decorative painter, is a Rehab Advisor for the Landmark Society of Western New York.

Suppliers

Your local hardware or home supply stores should carry everything you need for this project. If not, try these companies.

PRATT & LAMBERT, INC.
P.O. Box 4231, Dept. OHJ
Buffalo, NY 14240
(716) 873-6000
Offers the Withstand line of floor enamels.

JANOVIC/PLAZA, INC.
30-35 Thompson Ave.
Dept. OHJ
Long Island City, NY 11101
(718) 786-4444
Supplies a large stock of specialty paint, brushes, and decorating materials.

BAY CITY PAINT CO.
2279 Market St., Dept. OHJ
San Francisco, CA 94114
(415) 431-4914
Carries specialty paints and brushes.

Panel Discussion

Assessing the Safety of Old-House Electrical Panels

YOU DON'T HAVE TO WAIT UNTIL Halloween to find something mysterious hiding in the basement of an old house. Many an owner or restorer of a pre-1940s building also inherits an aging, inadequate electrical system. A close look at the service panel board can reveal the original 30A cut-out block surrounded by a family of unidentified fuses and breakers. Top this off with generations of circuits, and you could find yourself living with an electrical Pandora's box.

By Sam Roberts

Most electrical panels stand unidentified and ignored in a dark corner of the house—that is, until you need them when a line goes dead.

OF ALL THE SERVICES IN AN OLD house, the electrical system usually holds the most potential for danger when things go wrong. In fact, it should be one of the first areas slated for improvement in a restoration project. For example, an entire service panel, meter, and service entrance cable—that is, all the equipment between the branch circuits and the utilities' line—can usually be replaced for under \$1000. Changing breakers and rewiring circuits is a job for a licensed electrical contractor, however, there's still a lot an old-house owner can do to improve safety. Here's a list of items to check if you suspect your electrical panel isn't quite up to snuff.

Inadequate Power Supply

IF YOUR FUSES OR BREAKERS CUT OUT REGULARLY, your system's current capacity is being overloaded. Chances are, the house still has a 60A panel (see "A History of Service," page 40), and you will need to "heavy up"—electrician's jargon for installing a new, larger panel. By today's standards, 100A is the minimum service for contemporary households. (Some new houses are even being built with 200 A capacity panels to provide expansion room.) Determine the size of the panel by looking for a label on the panel door, or even inside the box. If there is no label, add up the current rating of the fuses or breakers.

Bear in mind that not every house is a heavy consumer of electricity. A small home with gas appliances and heating could do quite well with only 60A service. Consumption basically is a matter of lifestyle.

Poor Panel Location

FINDING THE SERVICE PANEL SHOULD NOT be an Easter egg hunt. Many times additions have been built around existing panels, or cabinets have been installed over them. These situations leave little room for modification or expansion—not to mention poor access in case of trouble. Closets are another common location for older panels and unacceptable by today's standards. There should be 3' of unobstructed area in front of the panel, as well as a light.

Generally, service panels should be mounted in an open, dry location, away

from both outside moisture and interior humidity. Some utilities, however, permit outdoor panel installations. In these cases an appropriately constructed panel

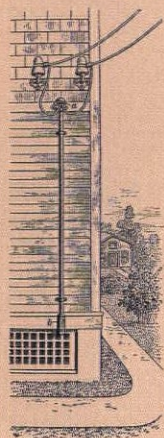

A 1920s conduit with entrance cable and drip loop (below insulators).

must be used. Type 1 enclosures (unmarked) are made for interior use in dry locations only. Enclosures designed for exterior installations are labeled as such (Type 3 or Type 3R).

Moisture Damage

ALWAYS CONSIDER REPLACING and relocating a panel that shows significant rust or moisture presence. Look for corrosion on lugs, and oxidation of exposed conductor ends.

One common source of moisture is rainwater that travels into the building (via the meter) along the service entrance cable. To interrupt this pathway, make sure the entrance cable is installed with a drip loop before it enters the building or conduit weatherhead, and that the entrance is higher than the utilities' service drop. Also, make sure all conduit fittings are rated for outdoor use.



Excessive rust such as this may indicate that rain is entering the panel box. Weatherproof all outdoor penetrations with duct seal putty and exterior-grade sealant.

Improper Grounding

IN EVERY HOUSE, THERE SHOULD BE ONE connection to ground at the meter or at the main panel. A very common old-house situation occurs where the original ground wire runs from the neutral bus bar in the old panel to a ground rod or a plumbing line. When a new panel is installed, the ground wire must be relocated to the main panel. (Some jurisdictions allow a second ground at the new panel.)

Arcing, Burning, and Overheating

SMELL.—YES SMELL!—YOUR SERVICE PANEL. Burning wire insulation has an unmistakable odor and is a sign of warm wiring and trouble. Also look for signs of arcing between conductors. The problem behind these symptoms must be identified immediately by a professional electrician.

Overfusing

WHEN A FUSE BLOWS ON A REGULAR BASIS, it's an old, quick fix to replace it with one of a higher rating. However, when the current rating of the fuse is increased beyond the safe current-carrying capability—that is, the wire size—of a particular branch circuit, it creates a real potential for overheating and fire. The proper solution for this situation is to rewire the entire circuit for heavier service.

To prevent overfusing, adapt the panel for Type-S fuses, which make fuse-switching impossible (see Glossary, page 41). Screw special one-way inserts into the plug-fuse panel, making each circuit usable with only a Type-S fuse of a single amperage rating. You must, of course, also confirm the appropriate amperage of the circuit—conservatively, no more than 15A.

Panel Labels

IT IS AMAZING HOW FEW SERVICE PANELS ARE labeled. Knowing which lights, outlets, and appliances are protected by which fuses or circuit breakers is not only handy, such a chart is now required by The National Electrical Code.

Making a panel schedule is not rocket science. Start with a sheet of durable paper cut to fit inside the panel cover, then rule off a grid that shows the location of all spaces for fuses and circuit breakers

What's the Code?

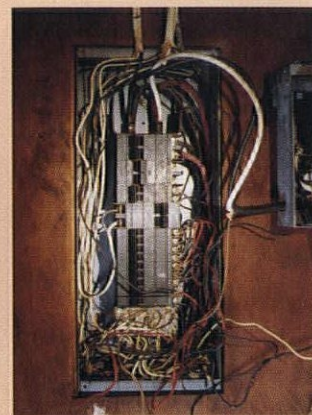

Rat's-nest wiring in a hidden panel—not "up to code."

First organized in 1897, the National Electrical Code is a set of model electrical safety requirements published for electrical contractors, building inspectors, and insurance inspectors. It has no legal power of its own, yet most towns and cities adopt the code as their standard. However, local authorities—that is, municipal electrical inspectors—are also free to interpret and enforce the code according to their needs. Moreover, the Code sets out only the minimum standards for electrical work.

Old work is "grandfathered" in old houses and does not need to be brought up to today's standards if it is safe and left alone. However, if work is done in an area involving electricity, then the current code applies. Simply put, "If you touch it, you bring it up to code." For example, the Code now requires GFCI receptacles in kitchens, bathrooms, garages, crawlspaces, basements, outside—anywhere there is a countertop or within 4' of a water source.



This modern service panel, with all breakers in a single enclosure and labels on the inside door, is easy to understand in an emergency.

(whether they're present or not). Number each space, and leave a box for writing.

Next, methodically walk through the house and make a complete inventory of all lights, outlets, and hard-wired electrical equipment. Cover the attic, basement, garage, and exterior installations, such as lights. Note the location of each item (for example, "Master bath outlet, N side") and don't overlook appliances like the dishwasher or garage door opener.

After this, match each electrical item to its fuse or breaker. Starting with the first item on the inventory, have a partner switch off the breakers or unscrew the fuses, one by one, until the light or appliance goes dead, then note the number of the device. Last, transcribe the information to the boxes on the schedule.

Extended Circuits and Unused Wiring

IDEALLY, A SERVICE PANEL SHOULD BE WIRED with one circuit per fuse or circuit breaker. Many old houses were wired with circuits

that are doubled-up. Though these circuits may be permitted, each major circuit servicing an air conditioner, clothes dryer, water heater, or other heavy current consumer should be protected by a dedicated set of fuses or breakers. If this is not the case, an electrician will have to correct the problem by adding a circuit or more panel capacity. (Some jurisdictions allow range and oven to share one breaker.)

Electrical safety is not a matter of trick or treat. An average of 200,000 electrical fires occur in the United States alone every year. Understanding what will make the service panel operate at its best safety level will help keep your old house off the list. 

Sam Phillips is the principal in Augusta Homepro, a building inspection company (P.O. Box 7261, N. Augusta, South Carolina; 803-278-2050).

Special thanks to Jake Killinger and Jeff Hidaka of Underwriters Laboratories Inc. for technical help with this article.

A History of Service

The service panel (also called the panel board or load center) is the trunk of the house's electrical tree. It takes the power fed by the utility and distributes it through numerous individual branch circuits. Each circuit is protected at the panel by a safety device—a fuse or circuit breaker—designed to disconnect the circuit in the event of electrical trouble.

The service panel has grown along with the electrical industry and the needs of homeowners. Before 1930 when electricity was still new, basic service for a small residence was often nothing more than a two-wire, 120V panel. Two plug fuses mounted on a porcelain base—totalling only 20 or 30 amperes—provided adequate protection since light fixtures and a scant one outlet receptacle per room were the primary consumers of power.

In the 1920s and '30s, when electrical appliances appeared, panels got bigger with a cartridge-fuse pull-out switch at the main. Service was typically 60A—4 to 8 plug fuses. By 1940 the first residential circuit breakers had appeared on the market.

In 1959 the National Electrical Code set new

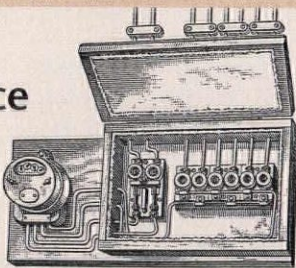

guidelines for the distance between receptacles and lights or appliances—typically one receptacle every 12'. In effect, this meant more receptacles than the earlier standard of one per room. More branch circuits were required, which gave rise to the large panels widely used today.

A cut-out panel with cover from 1922 (top). Still at work (left) is this 30A panel—two fuses, a box, and a meter. A 100A panel (right) with cartridge-fuse main switches and plug fuses for branch circuits. There's nothing wrong with plug fuses if they are properly sized.

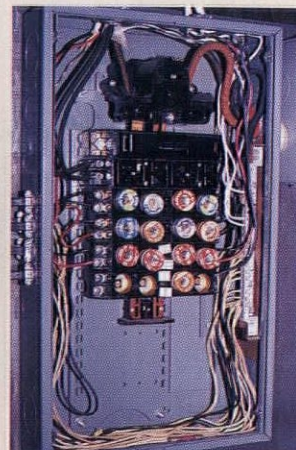
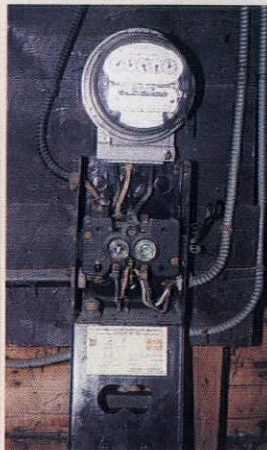

CURRENT AFFAIRS

A Glossary of Electrical Safety Devices

To protect a circuit, an overcurrent device must be able to positively disconnect the source, and only when current flow exceeds a preset value. The first safety devices were open fuses—simply strips of lead alloy mounted on terminals. The metal was supposed to melt apart when heated by excessive current levels. Open fuses, though, were unreliable (sometimes they even reformed themselves) and cumbersome to replace. Modern overcurrent devices improve on this basic idea.



EDISON PLUG FUSES Based on Thomas Edison's design, plug fuses are still in wide use. A fuse wire mounted in a porcelain cup connects a center contact to a screw base contact—the same base as a medium lightbulb. The blown fuse wire can be viewed through a window at the top. Edison plug fuses are made for 120V use in sizes up to 30 A, but all fuse sizes use the same base.



TYPE-S FUSES These devices were developed to increase the safety of the plug fuse service panel. Type-S fuses have a different base diameter for each current rating, so a blown fuse cannot be replaced with a fuse of higher current capacity. Special adapters, which cannot be removed, screw into the standard Edison-base sockets in the panel, making it impossible to place anything but the correct fuse in the circuit.



CARTRIDGE FUSES The cartridge fuse is designed to carry greater current levels than the plug fuse. Rather than a screw-in base, they house a fusible link of copper or zinc in a heavy fiber tube, often filled with a non-conducting powder. Round or knife-blade terminals at both ends connect the fuse to the circuit.



CIRCUIT BREAKERS Resettable circuit breakers were being manufactured by the 1920s, and used in residential construction by the 1930s. Circuit breakers employ a bimetallic strip that changes shape when it gets hot, but does not melt like a fuse. If the breaker conducts too much current, the strip moves and severs the circuit; once the strip is cool, the breaker can be manually reset.



GROUND FAULT CIRCUIT INTERRUPTERS Truly one of the most valuable safety devices, GFCIs are designed to protect against electrocution by tripping out at very low current levels. Rather than reacting to the current flowing in a circuit, as fuses do, GFCIs measure the difference between the current in and the current out. Ideally this is always zero, but if a GFCI detects more than a few thousandths of an amp difference, the circuit is interrupted on the assumption that the missing current is passing to ground through a human body. Receptacle-type GFCIs are most common, but some GFCI breakers are built to install in the service panel, and will protect all outlets and appliances on the circuit.

Surge Arresters

Secondary surge arresters are new devices that protect electronic equipment—particularly personal computers—from high voltage



spikes in the electrical wiring. Rather than cubes or strips that plug in at the outlet, these units install in

the service panel where the utility line comes in to protect both the branch circuits and their breakers

Resources

COOPER INDUSTRIES
Bussman Division,
Dept. OHJ
P.O. Box 14460
St. Louis, MO 63178-4460
(314) 394-2877
Fuses, fuse holders, other
circuit protection devices.

SQUARE D COMPANY
1415 S. Roselle Road,
Dept. OHJ
Palatine, IL 60067
(708) 397-2600
Circuit breakers, service
panels, other circuit
protection devices.

**NATIONAL FIRE
PROTECTION ASSOCIATION**
1 Batterymarch Park
P.O. Box 9101, Dept. OHJ
Quincy, MA 02269-9904
(800) 344-3555
National Electrical Code
Handbook, related safety
publications.

**UNDERWRITERS
LABORATORIES INC.**
333 Pfingsten Rd., Dept. OHJ
Northbrook, IL 60062
(708) 272-8800
Consumer electrical safety
literature; send SASE for
information.



The
Nature
of Early
Interior
Paint

Colo

BY
JOSH
GARSKOF

A remarkably colorful
Federal Style interior,
with blue and white wood-
work, yellow wallpaper, and
a bright, multi-colored
border, at the 1796
Harrison Gray Otis House,
Society for the Preservation
of New England
Antiquities, Boston.

IF YOU'RE PLANNING TO REPAINT THE INTERIOR OF A HOUSE BUILT BEFORE 1860, CONSIDER how the first owners would have approached the job. Before mass production, long-distance railroads, or cans, paint had a very different palette and texture—as characteristic of pre-industrial house interiors as hand-planed woodwork. Paint had to be laboriously handmade with such ingredients as clay, bug extracts, lead, arsenic, mercury, sulfur, and boiled oil. The colorful story of early paint chemistry explains why color choices were limited and how interiors looked.

Paint's Ground in Oil

THEN, AS NOW, PAINT CONSISTED OF *PIGMENT*, which provides color, dispersed in a *vehicle*, a liquid that dries into a semi-solid film. A professional painter would come to the house with an assortment of ingredients, grinders, pots, and other equipment fit for a medieval alchemist. Painters had crude powdered pigments that they mixed into a drying oil, sometimes fish or nut oils,

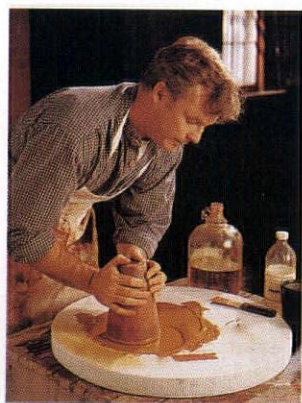

Early paintmakers ground powdered pigments into oil using the muller and slab, a process demonstrated here by Christopher Ohrstrom, of Historic Paints Ltd.

but most often linseed oil, made from flax seeds and treated to reduce its drying time. They also used water, for whitewash, milk paint, and distempers (made from whiting and glue). For the colorful oil paints used on woodwork, the painter ground pigment into oil using two stones, the *muller*, a hand-held piece, and *slab*, a flat surface (see left). The longer the pigment was ground with the binder, the finer the particles, better the dispersal, and richer the paint. Each batch measured only ounces and varied greatly. So the painter put all of the product into a paint pot and mixed them to provide a (relatively) consistent color. It might also be amended with more oil, and at times, a solvent, an evaporative

liquid that enhances the spreadability of the paint, commonly spirits of turpentine (what we now call turpentine).

The Painter's Palette

UNLIKE TODAY'S LIQUID PIGMENTS AND DYES, PAINTERS had powdered, relatively impure pigments derived from organic matter, minerals, metallic salts, or early chemistry. These methods produced a few dozen pigments, the vast majority of which were imported from Europe and the Far East and supplied by *colourmen*, who sold the supplies for paintmaking. The expense of each pigment and its effectiveness largely determined how often the color was used.

WHITE: By at least the 17th century, lead's toxicity was known, but lead carbonate remained the white pigment of choice. White lead was also used in colored paints as a *hiding pigment* to provide opacity behind the color. *Tinting pigments* were added for color. Other white pigments were whiting (chalk), and briefly in the latter half of the 19th century, zinc oxide.

BLACK: The most common source was lamp-black, the soot that collected in an oil lamp. (For pigment, it was mass produced in furnaces.) Bone black and ivory black were made by burning animal remains. Charcoal was also common. Because it was made from everyday sources, black was readily available. It was popular for mop-board (baseboard) because it hid dirt, and was used to make grays.

BROWN: Earthy tones were made of mineral

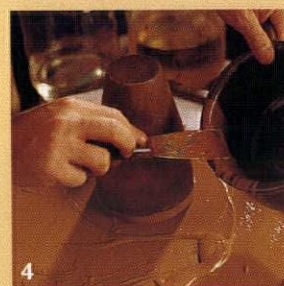
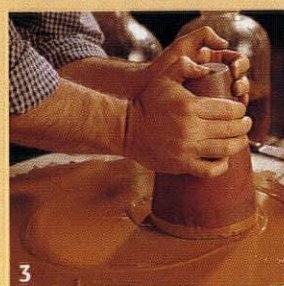
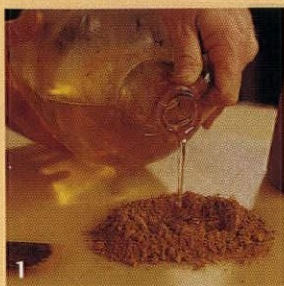

Before paint was store-bought, it had to be hand-made. First, dry pigment and oil were placed on the slab (fig. 1). The painter mixed them into a lumpy mixture (fig. 2). By repeatedly pushing the muller, a conical stone with a flat bottom, through the mix, the painter ground pigment and oil into a smooth, loose roux (fig. 3). Once satisfied, the painter scraped up the thick paint and put it in a pot, where it would be mixed with more oil (fig. 4).

deposits mined from the soil. Burnt umber, made by roasting minerals, produced rich chocolate browns. Available cheaply to the widest range of homeowners, brown was not especially stylish, but, like black, was common for areas that attracted dirt. Brown was also used for *graining*, a craft where paint was used to imitate the grain of exotic woods.

YELLOW: It was always easy to get yellow, but hard to get bright yellow. Yellow ochre and raw sienna, clays with iron oxide in them, were cheap, non-toxic, and produced pleasing colors. By 1820, a major new pigment, chrome yellow, was available. Made by treating lead salt with an alkali, it was a stronger, brighter yellow, and it was cheap.

ORANGE: Red lead, also known as minium, or orange lead, was made by roasting white lead. It reflected light well and was popular in the 18th and early 19th centuries for the interiors of cupboards.

RED: Spanish brown and Venetian red, also known as red ochre or iron oxide, were made from earth with ferric oxide in the soil. These reds were widely used, and many 1700s interiors show them as their first interior paint. For a brighter red, Vermilion, made from mercury and sulfur, was an expensive alternative. It was rarely used on its own, but painters sometimes mixed it with other pigments. Since it was cheap,

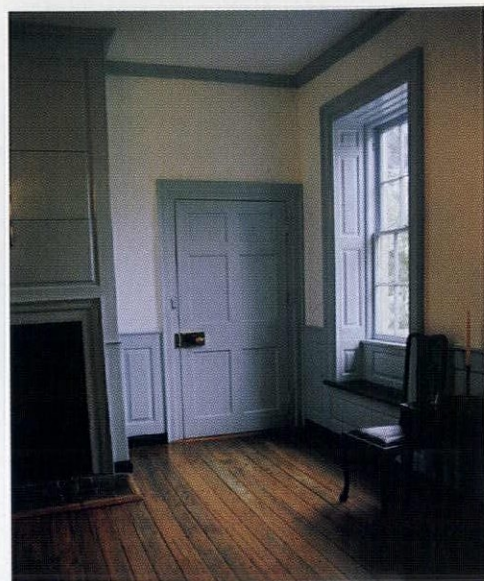

Light blue-green woodwork, black baseboards, and white walls imitate the original dining room colors of the ca. 1805 Francis Land House in Virginia Beach, Va.

red was especially popular for rooms where guests did not tread, such as kitchens.

BLUE: In the 17th century, blue was very difficult to obtain. Indigo, a ground plant, and smalt, crushed blue glass, were very hard to work into oil. Ground lapis lazuli was an extremely expensive blue for the upper classes only. Around 1710, Prussian blue, a chemical formulation including hydrochloric acid, dried blood, potash,



A 1759 bedroom at George Washington's Mount Vernon Estate, in Virginia, shows white walls and blue paint on the cornice, chair rail, baseboard, mantel, and window.

alum, and green vitriol, was accidentally discovered. This was the first permanent, bright blue pigment, and it was expensive. Throughout the 18th century, Prussian blue was a sign of wealth, used in the show rooms of high-style homes, or for a bit more affordability, thinned to light blue for mouldings. Blue was seldom used in secondary rooms such as kitchens. Then, around 1828, artificial ultramarine was invented. This synthetic blue was cheap and bright. From the 1840s onward, everyone could enjoy blue.

GREEN: Verdigris, made by treating copper with vinegar, was expensive and hard to grind into oil. More effective greens came from mixing yellow ochre with Prussian blue, to produce a dull green, or with indigo, a very *fugitive* color (it faded over time). These were relatively affordable but not very bright. By the 1820s, chrome green, made with chrome yellow and Prussian blue, became a bright, affordable option. Green in the 19th century, was a middle class paint.



Handmade oil paint produced a glossy finish that retained brushstrokes when it dried.

The Finished Look

JUST AS ECONOMICS DICTATED THE COLOR palette, the technology of handmade linseed oil paint produced a distinct finish, very different than modern products.

TEXTURE: Thick, handmade paint had to be pulled and pushed across the surface to spread it. And it didn't self-level (a modern term for paint's ability to run smooth before it dries). This fact, plus the nature of the brushes used—round, boar-bristled tools—meant heavy brush strokes dried into the paint. These pronounced, high ridges created an effect that restorers

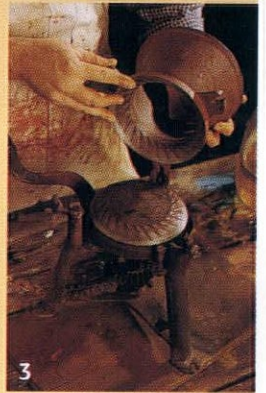
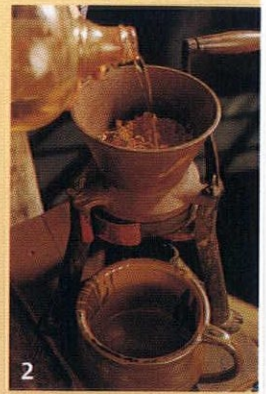
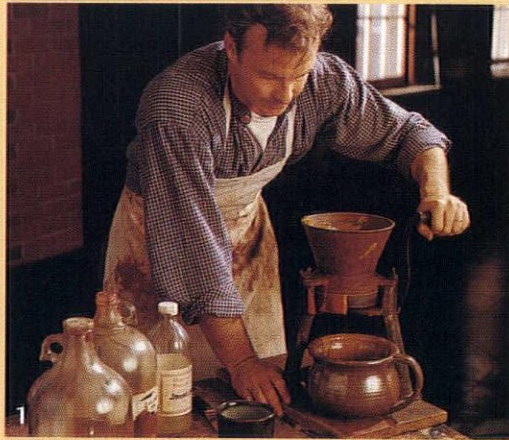

Making paint with a mill

Starting in the 1820s, a number of mechanical paint mills were patented (fig.1). Now the painter simply poured oil and pigment into the hopper and turned the crank (fig.2). Inside the mill, its base rotated against a blade, evenly combining oil and pigment (fig.3). These always improving mills meant quicker mixing and a more consistent product, and they reduced exposure to toxic pigments. Although more efficient than the muller and slab, hand-cranked paint mills were still quite labor intensive.

now call *ropiness*. Painters took care to apply paint along the wood's grain. Instruction books of the day described how to paint detailed woodwork so all the strokes lined up right.

REFLECTIVITY: Modern paints are made with pure, opaque, liquid colors that create a sheet of color on the surface. Old paints, though, consisted of large, random particles of pigment. Oriented differently, each grain reflected light individually, and the paint looked different depending on the light. Plus, the elements of the color were not truly mixed. Modern green reflects green light, but early greens reflected both blue and yellow because the pigment was not truly combined. The paint looked green, but the multiple tones gave it a deeper, richer effect.

GLOSS: Linseed oil paint dried into a very glossy finish, but the gloss level gradually subsided over time. Before electric light, homeowners desired gloss because it enhanced the reflection of natural and early artificial light, and it helped to intensify color. To increase gloss, painters often applied a final coat of clear or tinted varnish.

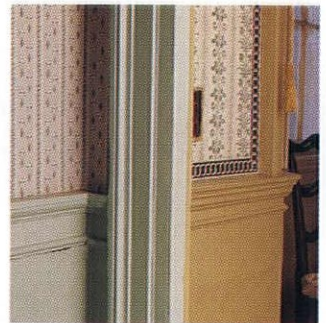

The first attempts at reproducing early paint were based on what the first paint layer looked like. Yet, linseed oil yellows over time and many pigments darken. The advent of chemical analysis helped paint historians see how the early coats looked when they were new. The paint in the far room, at the 1796 Otis House, was a reproduction made from samples taken before chemical analysis was used. The closer room had the same paint originally, but chemical techniques were used to analyze it, producing a much lighter, brighter, and more accurate result.

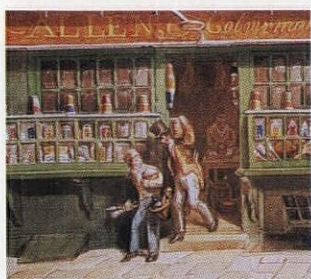

A Colourman's Shop in London, as painted by George Scharf, 1829.

Reproduction Paint

A few small companies make paint that approximates the color, tone, texture, sheen, and ropiness of early, handmade paint.

HISTORIC PAINTS LTD.
Burr Tavern
Route 1, Box 474, Dept. OHJ
East Meredith, NY 13757
(607) 433-0229

OLDE HERITAGE COLORS
C/O Primrose Distributing
54445 Rose Road, Dept. OHJ
South Bend, IN 46628
(800) 222-3092

STULB'S OLD VILLAGE PAINTS
P.O. Box 1030, Dept. OHJ
Ft. Washington, PA 19034
(800) 498-7687

This made the surface glossier, made the sheen more consistent, and added color without masking the underlying pigment—more bang for the pigment buck. By the early 19th century, however, flatter finishes became more fashionable, and spirits were added to reduce sheen.

IRREGULARITY: Depending on the skills and efforts of the painter, as well as the quality of their pigment, the color might be quite uneven. The pigments were coarsely and unevenly ground, and they were hand mixed. That meant the grind, the proportions, and the dispersal could vary widely. To modern eyes, early paint was splotchy and uneven. There might be streaks formed as the paint was brushed on, or islands of higher pigment concentration.

Paint mills improved throughout the 19th century, with gearing systems and fly wheels added, and then, in the 1860s, an effective paint manufacturing process developed. Suddenly, homeowners could buy pre-made paints in a can and apply it themselves, or at least without the aid of a specialized paintmaker. It changed the industry, the economics, and the distribution of paint. However, paint looked much the same until the turn of the century. 🏠

Special thanks to Christopher Ohrstrom, Historic Paints Ltd., and Brian Powell, Society for the Preservation of New England Antiquities, for their technical assistance.

A Fashionable

BY MATTHEW MOSCA

Beyond the technology of paint, which changed subtly from 1700 to 1860, ever evolving fashions dictated how interiors were painted. Trends that began overseas or in American cities gradually made their way to the provinces. Here are some basic thoughts on interior paint use in some important architectural periods. For every generalization, though, many exceptions leap to mind.

Colonial Times Until the 1700s, interiors were often left unpainted. By the first decade of that century, however, a common interior decorating scheme developed. Plaster surfaces were whitewashed. Woodwork—doors and door frames, paneling, window frames, mantels, and the like—would be painted with a single color of oil paint, pale to medium in intensity. Surfaces that were exposed to the most wear, such as baseboard fascias, chair rail caps, and window seats, were painted dark brown or black. Often, the dark color of the baseboard continued across doors and door frames to form a continuous painted base.

This scheme was common for about a century but was certainly not universal. For example, by the 1720s, wallpaper was available to those who could afford it.

For colored mouldings, yellows, reds, browns, and what was called stone color—variously cream or gray—were common. In the 1720s, a vast array

Blues and greens—expensive colors—decorate paneled walls at George Washington's Mount Vernon estate. This paint scheme was applied in the mid-1700s under the direction of Washington himself.



ILLUSTRATION REPRODUCED BY PERMISSION OF THE TRUSTEES OF THE BRITISH MUSEUM; PHOTOGRAPH COURTESY OF THE MOUNT VERNON LADIES' ASSOCIATION

Interior Paint Styles of the 18th & 19th Centuries

of blues, from pale to intense, were popular. Glossy finishes were desired. Surfaces were often glazed with a thin layer of a natural resin varnish, or even linseed oil to further the surface's glossiness.

Federal Period As the 18th century progressed, writings of American tastemakers and the prevailing London fashions became very influential in America, especially in major East Coast cities. A vogue for flat paint (low gloss, though still far shinier than today's flats and satins) and the Neo-Classical style, which used cast ornament instead of hand-carved decoration, could be seen by the 1780s.

Now the walls, rather than woodwork, provided the majority of color in the room. Light colors, such as stone color, pale blues, and greens, were used on basic woodwork. Baseboards were still usually dark, but might also be marbled. Graining, usually in emulation of mahogany or walnut, was common for doors and the cap of the chair rail. Meanwhile, plaster walls might be painted with brightly colored distemper paints, in light blue, green, yellow, or occasionally pink. Bright wallpaper, either patterned or solid, was also quite fashionable. After 1800, wall-to-wall carpeting added color to important rooms.

By the 1820s, bright yellows, oranges, and greens were popular. Outside the wealthiest homes, though, many of the earlier traditions continued. In Hezekiah Reynold's 1812 *Directions for Ship and House Painting*,

the author provides recipes for colors such as grass green and chocolate, formulations that had been used since the mid-18th century.

Greek Revival By the 1830s, industrial manufacturing and improvements in transportation made the dissemination of fashion, as well as decorating products, easier. The style called for severe elegance, and white woodwork was overwhelmingly popular. This was often detailed with mar-

bled baseboards and grained doors, in houses of the countryside as well as the cities. The introduction of black marble mantels probably explains the rising fashion for painting wood mantels in high-gloss black.

Wallpaper became widely popular for the middle class after 1835, when the development of continuous rolls made it less expensive. French scenic papers were popular for wealthy homes and better transportation meant

the latest Paris fashions were available in the United States in a matter of months.

Romantic Movement Architects of the late-18th and early-19th century sought to harmonize buildings with nature. Andrew Jackson Downing proposed a new way of using color, for both exteriors and interiors. Rather than strong contrasts or cold white as seen earlier, he advocated subtler color relationships. Color names such as fawn, drab, and sage supplanted the bright colors of the preceding era. A major house might have rooms in different styles, such as Gothic, Ital-

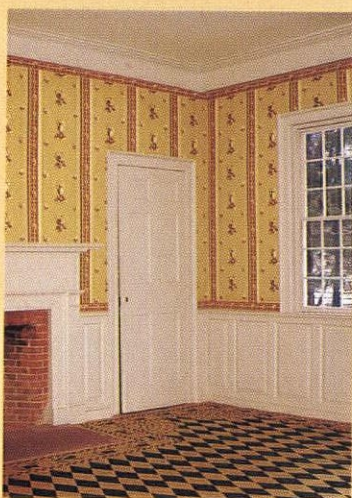

At Historic Deerfield, the 1817 Hinsdale and Anna Williams House had wallpaper with a swan-and-urn design, and off-white paint. The decor has been faithfully reproduced.

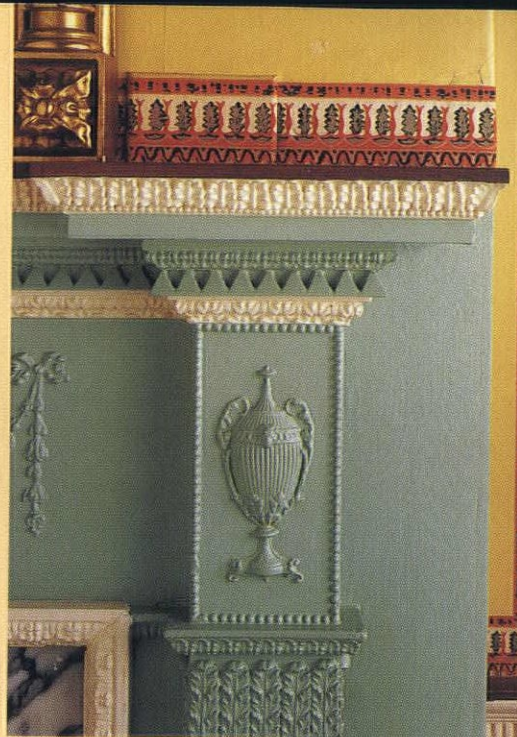

Solid-colored wallpaper, a polychrome border paper, and two-tone paint scheme on the mantel at the 1796 Harrison Gray Otis House, Society for the Preservation of New England Antiquities, Boston.

ianate, Norman, and Grecian, and thus each room had its own color scheme. Woodwork and the plaster cornice in a room might have been the same color, or they might have been painted in related, harmonizing colors. Window sashes were painted a deep green or black, with a glossy finish, to emphasize the size of the glass panes. Graining in emulation of walnut and oak was very common.

At this point, wallpaper could actually be cheaper than a painted finish. With wallpaper, walls did not require the standard third coat of plaster, a hard, white finish coat. Paper could go directly onto the second, brown coat.

About 1860, the paint industry completely changed. The preceding comments about early paint use are general trends, not rules. Regional and ethnic preferences, as well as locale influenced paint style all the more.

Matthew Mosca conducts microscopic and chemical analysis of early finishes. His credits include Mount Vernon, The Octagon House, and The Hermitage. Contact him at 216 East University Parkway, Baltimore, MD 21218, (410) 466-5325.

Basic Steps to Stair Repair

An interior staircase is the pinnacle of the finish carpenters' art. The free-standing, flowing staircases of Georgian and formal styles are marvels of joinery and engineering with wood, so much so that stairbuilding was once a trade unto itself. The average old-house stair is typically not so grand, yet its main purpose is much the same: to daily carry adults, running kids, pets, and their belongings between storeys. | **BY GORDON BOCK**

STRONG AS THEY ARE, ALL STAIRS EVENTUALLY show some classic signs of age. If your stairs are shaky, you're neither alone nor out of luck. Major faults, such as a staircase coming loose from a wood or masonry wall, have to be tackled on a house-by-house basis. The geriatric problems, though, that occur in parts common to all general types of stairs can be improved with some tried-and-true carpentry methods.

THERE ARE MANY WAYS TO build stairs—a series of steps that may or may not include landings, winders (pie-shaped steps that change direction), handrails, and newels (posts supporting handrails or the steps themselves). It's valuable to understand this joinery because aging glue and shrinking wood are what cause many old-stair ills. Since the construction is designed to be concealed, you'll need to know how a staircase goes together in order to take it apart without damage.

Stair Strategy

THE BEST WAY TO ATTACK STAIR REPAIRS IS from the underside. Tightening up treads, say, by facenailing from the top will work, but it's rarely an invisible repair, even when you camouflage with putty or plugs. Once

LEFT: No matter how complex the carpentry, springy steps and unsteady newels can show up in any old-house stairs. **INSET:** Stair repair inevitably starts with removing underside finishes of wood or plaster to gain access to the joinery.

you've bared the bones of the stairs (most are closed in on the back or side), try to identify the problem areas. Have a helper walk up and down the stairs, pausing at problem areas, while you listen for noise and watch for movement. Look for loose wedges, shrunken supports, and split wood, then mark their locations with white chalk.

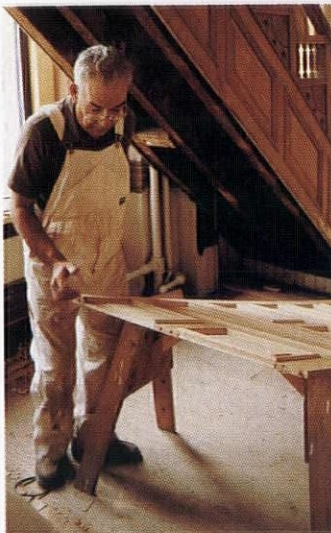

Wedges—Loose or missing wedges frequently contribute to stair noise. To cure them, first remove any suspect wedges. In really creaky stairs, it's often no more effort to do away with all of them, plus you'll be sure the new work is tight. Clean all old glue away from the stringer, treads, and risers. (Glue adheres best to fresh wood.) Cut new wedges from 1" pine using the same angle and

length as the old wedges. For best strength, make sure the grain runs with the length of the wedge.

Glue each new wedge in place, starting at the top of the staircase. Dip a wedge in carpenter's glue (pouring some yellow, aliphatic type in a wide-mouth jar is a good set-up) and tap it into the tread first, then the riser. Make sure the wedge is snug so it contacts both the tread or riser and the stringer, but don't force it. Then secure the wedge with a finishing nail, toenailing into the stringer so it also grabs the tread or riser.

Carriage—A sagging or shrunken carriage can also contribute to talking, walking treads. Check the support of the carriage first. If it has moved away from the header at the top of the stairs, resecure it

with screws, lag bolts or metal joist hangers. Try shimming at the bottom too. Shims may also be necessary where there are gaps between treads and the carriage. Or, you can add new upright cleats to improve support (see drawing at right). Cut pieces of $\frac{3}{4}$ " plywood or 1x pine and fit them snug under each tread with screws, alternating sides on the carriage.

It's worth adding new glue blocks as well, whether they were present originally or not. Clean two or more spots on the tread-and-riser inside corner. Dip a block in glue, then rub it back and forth in its position until the glue grabs, maximizing the adhesion. Tack the block in place with two light finishing nails while the glue dries.

Risers—Another common failure

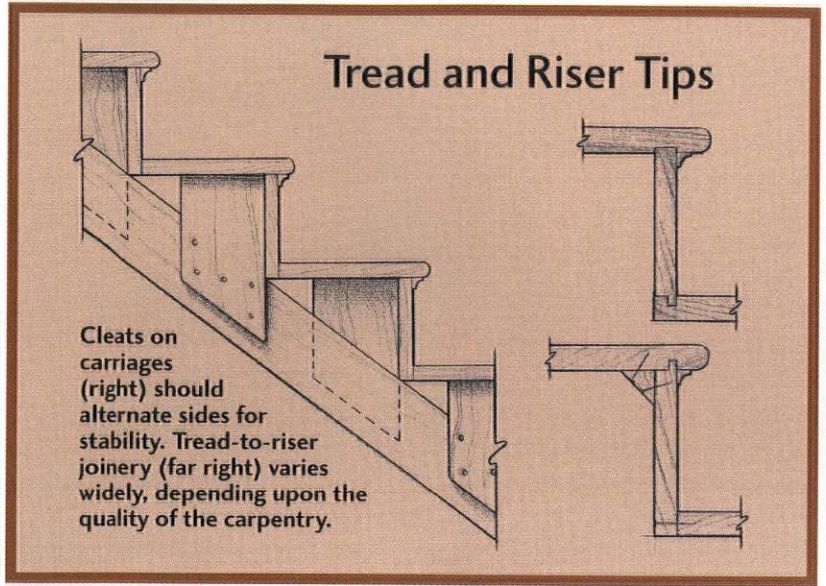

Anatomy of a Staircase

Ornament aside, most interior stairs employ either *closed-stringers* (where treads are housed in grooves) or *open stringers* (where treads simply sit on the stringer). When stairs have both, the risers are mitered into the open stringer. A center carriage (or horse), made of blocks nailed to a 2x4 or 2x6, adds support. Wedges and glue applied from behind hold treads in the closed stringer. Risers fit behind the bottom tread so there is never a gap if the tread moves. Glue blocks add strength and stiffness.

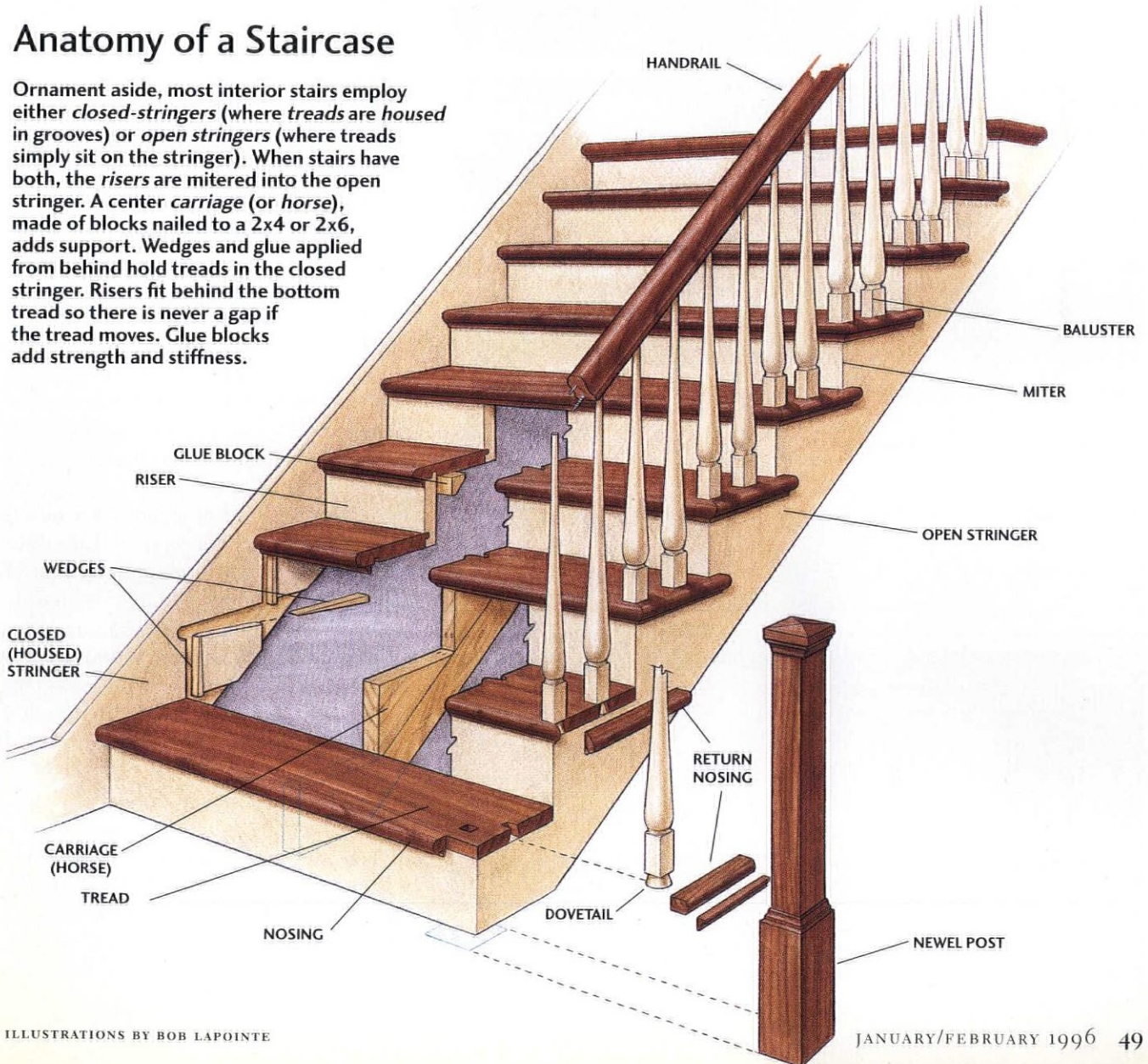

Renewing a Nosing

Where looks aren't critical, a Dutchman repair is easier than replacing a tread:

- 1) Cut out the defective area with saw and chisel, leaving square surfaces.
- 2) Cut a new block for a snug fit; place in position and transfer the nosing profile.
- 3) Glue the block in place (epoxy adhesives work well), clamping temporarily with two finish nails; then shape with rasp and chisel.
- 4) You can rough out the form with a plane beforehand, too.

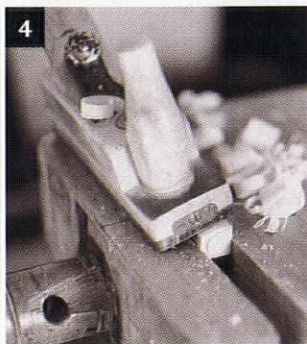
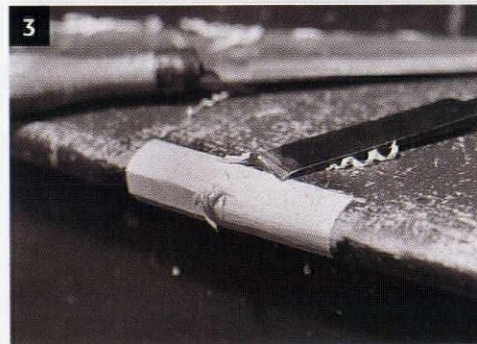
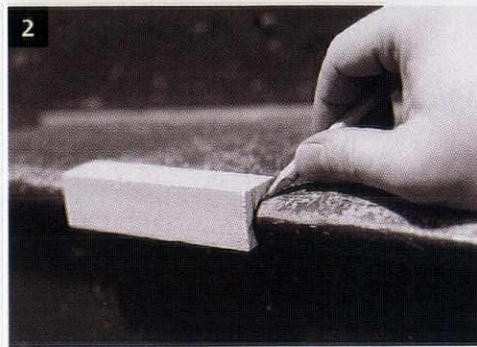
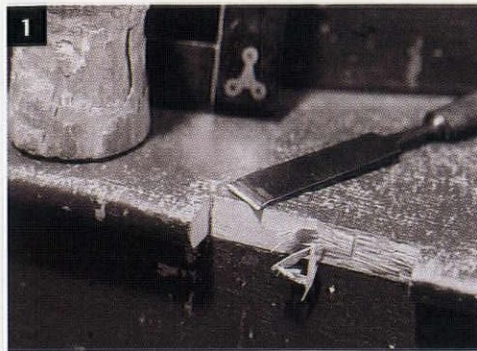

point that is best treated from under the stair is the joint where the back of the tread meets the bottom of the riser. In any stair, this joint helps support the tread at its center. Where wood has split, reglue and reinforce. The long, thin shanks and deep threads of modern power drive screws are particularly well adapted to this job. Pilot holes are also a good precaution.

Treads—If you have an open stringer on one side of the staircase, and access to the underside, removing and replacing damaged or heavily worn treads can be straightforward. First, remove the open side mouldings and release any balusters (see section below). Next, determine the connections on the riser. In most cases, you should be able to knock out the appropriate wedges with a hammer and old screwdriver, thereby releasing the parts. Pry the riser back from the tread, pulling or cutting any nails with a hacksaw blade if necessary. (If the tread has a riser mortised into it from below, you may have to slice this joint with a hacksaw blade or saber saw.) Once the tread is free, it should come out with a little gentle coaxing. Reverse the process to install.

Dissecting Railings

BALUSTERS ARE NOT OBLIGATORY ON A STAIRCASE—closed stringer stairs, for instance, are bounded by walls—yet most have them. When balusters sit on a stringer they are simply toenailed in place. Balusters landing on treads are predictably anchored with a dowel or turned dovetail.

Not every set of stairs has a newel post either—many handrails end at a wall, or in a spiral wreath supported by a forest of balusters. Solid newels are customarily set by mortising out the base so they slip over the stringer and first riser to make a connection. Hollow newels may be anchored much the same way, often with a block or tenonlike lug to key it to the tread (see drawing at left).

Balusters—Injury, rather than wear, is the bane of most balusters. To release a broken baluster, pry off the moulding that returns the nosing on the front of the tread, then pull the baluster out by its bottom. Balusters that are split in a “green stick” fracture often mend well by resetting with glue

Posting Newels

Threaded rod works wonders on hollow newels. If you can't run rod right through the floor, try countersinking the nut in a wood block (left), then screwing the block to the floor. Anchor plates (below) are stock plumbing hardware that simplify the connection.

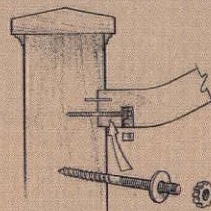

Rail bolts connect rails to newels, as well as to other rails.

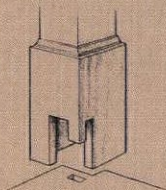

Hollow newels are often locked to the tread with a lug.

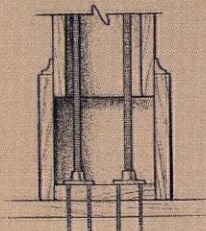

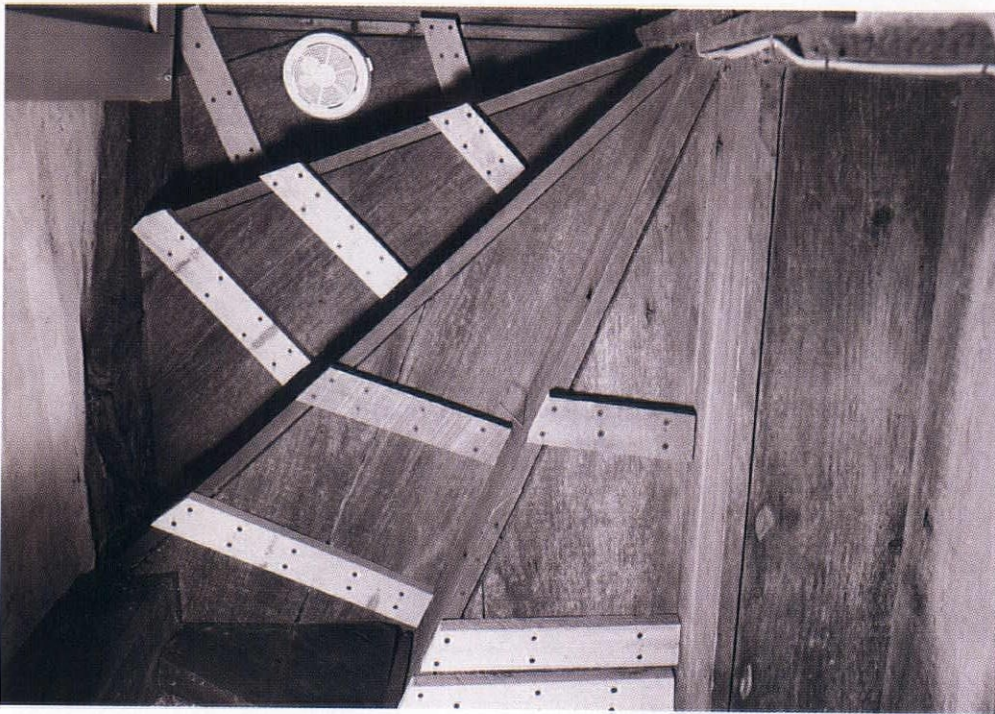

A quick fix for split treads is adding cleats, here on the undersides of some winder stairs. Run the grain of the hardwood or plywood cleats across the tread, and secure with screws that grab at least $\frac{3}{4}$ of the tread thickness.

and a binding of masking tape. When the break is where the base meets the tread, try sawing the baluster off square and doweled on a new dovetail. You can also scavenge replacement balusters from a less conspicuous part of the stair, or a salvage yard, and swap them out. Secure all reinstalled balusters with and a finish nail through the dovetail into the tread; if loose, add a shim underneath.

Newels—Solid newels that are unsteady probably suffer from slop in the base joinery. Disassemble the newel and inspect the mating parts for shrunken wood, dried glue, and wear, then shim to gain a tight fit. If there is access from behind, try adding an-



Cabinet-grade power drive screws are well adapted for riser repairs. However, make sure the load is against the head—not the shank—of the screws. Some screws, especially those made for drywall, may fail under shear loads.

gle plates between newel, stringer, and riser. With hollow newels, again, pull the newel off and look for damage or loose-fitting joinery. Rebuilding or enlarging the lug, or adding a square block behind it, can often strengthen the connection. Hollow newels offer the option of adding one or more threaded rods, which can be anchored to the floor, or bolted right through it (see drawing page 50).

Handrails—The humble hardware that holds most handrails together is a rail bolt—an uncommon fastener with a screw thread on one side, and a machine thread on the other. Rails bolts are used to mate rails to newels, as well as each other, and tightening the nut often brings the pieces back to like-new snugness. First find the nut (sometimes hidden under a wood plug) and back it off enough to part the rail so you can clean any old glue out of the joint. (Check the access hole too to see if the nut turns down against a flat surface; if not, clean it up with a chisel.) Once you have the parts mating smoothly, tighten the nut by driving it with a hammer and nailset on the toothed sides. If you need a new rail bolt, you probably won't be able to find one at your hardware store. Instead, settle for a long hanger bolt (essentially the same thing) and make your own star nut by filing grooves in the flats of a hex nut. 

Time to Re-Tread

Closed-stringer stairs complicate repairs, but a little cunning carpentry will often do the trick. First, remove the defective tread by parting it from the riser, if necessary, then cut it carefully in half. Release the pieces from the stringers. Next, clean out the tread mortises in both of the stringers, and deepen one of them by $\frac{1}{4}$ " to $\frac{3}{8}$ " using a hammer and chisel. The object is to make the pocket at least $\frac{1}{2}$ " deep.

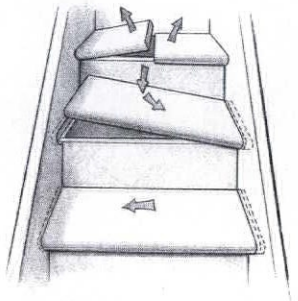

Then fabricate a new tread, cutting it just the distance between the stringers, plus the $\frac{1}{2}$ " into the mortise—probably $\frac{1}{4}$ " shorter than the original tread. If you've measured closely and cut accurately, you should be able to "shoehorn" one end of the new tread into the deepened stringer, then pull it over into the other stringer mortise. Last, toenail the tread into the stringers with finishing nails.

GOING "OVER THE TR

Interior Windows and the Hardware That Moves Them

BY
MAUD
EASTWOOD

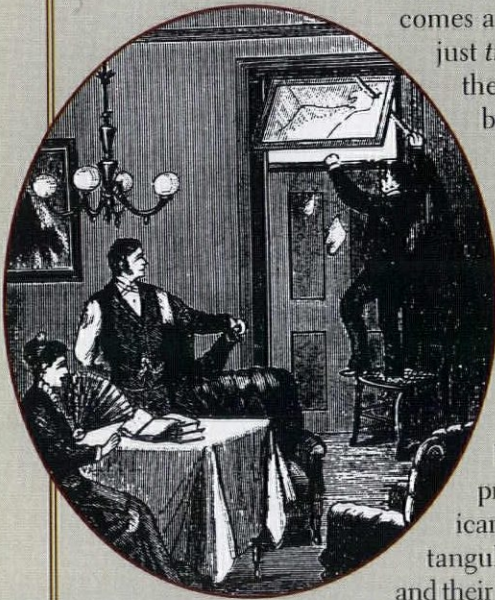

ABOVE: By imagining the alternative in their 1884 ad, manufacturer J.F. Wollensak promoted the "safe way to operate transom sash" with one of the first lifters in the industry.

IN A BOAT, IT REFERS TO THE STERN, BUT in a building the term *transom* is applied to any crossbar, most often one over a window or door. The window above the transom bar then becomes a *transom window*—shortened to just *transom* in this country. Small as they are, working transoms may not be a top priority to every old-house restorer, but they were once a significant part of the builders' hardware industry and are still worthy of attention.

Transoms, Technically

TRANSOM SASH COULD BE EITHER fixed or adjustable. Fixed sash increased light and decorative ambience, while adjustable sash also provided ventilation. Standard American-built transom sash was rectangular. Exceptional designs and their hardware, though, could be special ordered. Transom use was not limited to over doors either. They were mated with other windows, or positioned in stairwells, basements, attics, and dormers.

Evidence suggests that adjustable transoms originally were top-hinged, and installed so they opened into the room. Ventilation was simply a matter of propping a stick between sash and frame. Bottom-hinged sash followed,

secured at the top by a catch that was operated by a long-handled sash hook or pole. Chains mounted on the outside controlled the opening.

Just as transom was an American term, the transom lifter was an American invention. The versatile lifter could be engineered to operate any transom opening, regardless of whether the sash was top- or bottom-hinged, pivoted, swinging in or swinging out. Lifters didn't require a catch unless the transoms were oversized or subject to strong winds and drafts.

Sic Transom Gloria

EARLY TRANSOMS WERE EMPLOYED IN HOUSES, offices, and stores. By 1900, most major builders' hardware manufacturers had expanded sales of lifters, chains, catches, and pivots to hotels, apartment houses, and public buildings of every kind.

When the building boom of the 1920s arrived, the market at home and abroad was glutted. Competition became so intense it developed into a devastating price war. Even overseas, transom lifters sold for just pennies. The late 1920s brought friction stays and other control devices, including

a stay with a fusible disc that addressed fire safety concerns. (Open transoms promote the spread of fire and smoke.)

The 1930s were the transom's heyday. Companies producing specialty window hardware developed concealed operators, openers, and adjusters. Commercial transoms were often enriched

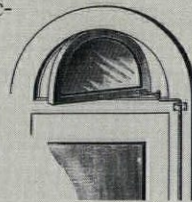

Vertical transoms pivoted at top and bottom to open.

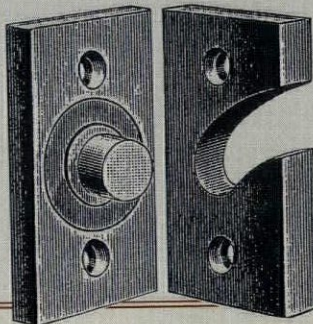
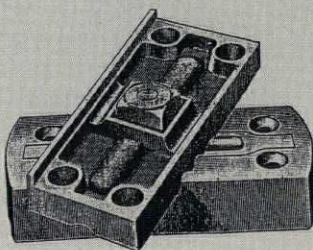

Better than butt hinges, transom center hardware added features such as adjustable friction action (far left) or removable pivots (left).

ANSOM"

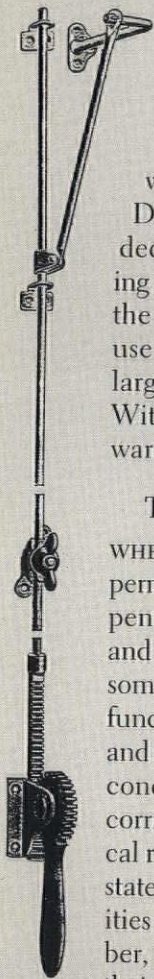

The typical lifter is an arm actuated by a sliding rod, adapted here with a lever for opening heavy sash in banks and stores.

with bronze grilles in the Art Deco style. In the following decade, however, air-conditioning and restrictive fire codes spelled the end of the transom era. The use of transoms over doors had largely been eliminated by 1950. Without them the transom hardware market slowly receded.

Transoms in Restoration

WHETHER OR NOT BUILDING CODES permit transoms in a restoration depends upon their type, location, and intended use. Residential transoms are usually allowed to remain functional, but transoms in public and commercial buildings are often condemned when they open on corridors or light wells. Consult local rulings, as they may differ from state guidelines. Approach authorities with an open mind. Remember, the issues of transoms are not their daily fare. It pays to be specific, too. For example, to today's fireman a transom is an important structural member, not a small window over a door.

Under normal use, transom hardware rarely wears out. However, it sometimes suffers from careless removal, or exposure in empty, unheated buildings. Moisture takes its worst toll on wrought iron hardware.

Matching missing hardware is not complicated—if you have a source. Utilitarian in character, transom hardware was little affected by fad or fashion. Established product lines were seldom dropped or replaced, and coexisted for years with new types. The catch—the one ornamental

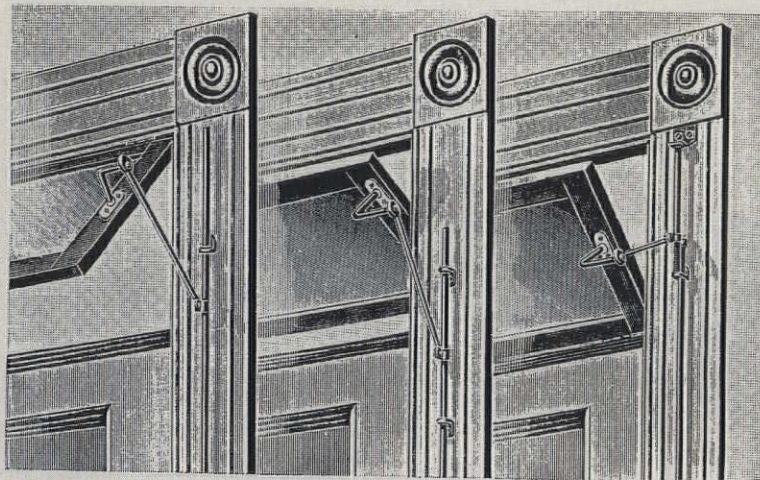

Early lifters were connived for every application; concealed types of the 1930s sacrificed some of this versatility.

fitting—and the lifter have a long history of continuous production, from the 1870s to the 1970s. Payson, established in 1873, was one of the earliest and oldest producers of transom hardware. By 1966, though, CIPCO of St. Louis had acquired their remaining stock. They continued to manufacture lifters until 1986 when the demand effectively dried up.

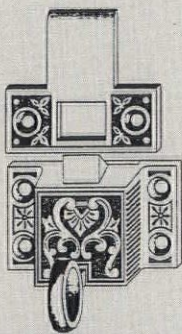

A decorative rim catch and strike.

Fortunately, transom machinery is no more involved to refurbish than other types of builders' hardware. Much technical information can be gleaned from catalogs and other trade material. Look for metal parts at salvage yards or second-hand stores. A metal fabricator can often reproduce the item if they are provided with measurements, drawings, or samples. Sash and window manufacturers can replicate the sash and frame.

If at all possible, retain transoms in an old house to preserve their early modern look. Even when a moving transom is not an option, try securing the sash. With a little care, operating transoms won't be lost to the annals of architecture and building.

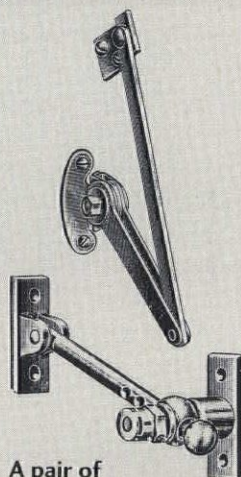

A pair of friction stays (top) could be used in lieu of chains. Fusible stays (above) let gravity shut the sash when a disk melted at 125°F.

Suppliers

**WHITCO-VINCENT
WHITNEY**
60 Liberty Ship Way
P.O. Box 335, Dept. OHJ
Sausalito, CA 94965
(415) 332-3260
Transom hardware
and operators

HARDWARE PLUS, INC
701 E. Kingsley Rd.,
Dept OHJ
Garland, TX 75041
(214) 271-0319
Transom hardware

Underneath It All

BY DEANNA MATHER LARSON

IT BEGAN INNOCENTLY ENOUGH WHEN A BADLY WORN parquet floor crossed paths with a long Christmas holiday. Jim, our 30-year-old son, had come over for the day to watch as I tried out his gift, a new palm sander. My idea was only to refinish the living room parquet, but I soon found myself asking the question that makes Dave, my husband, wince: "Honey, what do you suppose is under..."

These words always signal the beginning of a major project. We've removed yards of carpet, gutted kitchen cabinets, restored lighting fixtures, and repaired beadboard as we continue to peel back layers of misguided modernization left by the previous owners. Now I was looking under the parquet flooring.

Parquet Away

OUR OLD HOUSE IS A LITTLE plank-constructed, two-storey farmhouse built in 1885. (In Springfield, Oregon, a 110-year-old house is elderly!) We purchased our treasure, and 34 acres of the original 150-acre land grant, from the great-grandchildren of the builder. The house still sits securely on the original beams and river rock foundation. In fact, much of the exterior seems to have escaped the remodeling that wracked the insides: a series of mid-1970s vital additions (such as two bathrooms) and not-so-decorative upgrades (red flocked wallpaper and blue shag rugs). Over the past seven years we have been undoing and redoing these surfaces—I call it "de-modeling."

The living room appeared to be the one room not too compromised by the modernization, except for the very 20th-century parquet floor. I resigned myself to simply refinishing the parquet and covering as much as possible with rag rugs. The new Christmas sander was the beginning. At the mention of a certain phrase, though, Dave flinched and Jim began prying

on a corner of the flooring. "Well," replied Dave as he always has, "there's only one way to find out what's underneath!"

That afternoon we stuffed all the furniture in the next room and rolled up the large area rug. Ahead of us lay four weeks of living in a 9' x 9' room, complete with our favorite chairs, a small TV, eight dogs, up to seven cats, and one pot-bellied pig. We would spend our free time working on the living room floor until exhausted, after which all of us—at least the dogs, cats, and people—would trundle upstairs to sleep.

Dave, Jim, and I started with chisels, but soon graduated to wrecking bars and hammers. On our hands and knees, we chipped and chiseled until broken pieces of parquet were flying everywhere. I filled boxes with the parquet chips and made three trips to the burn pile with the tractor and a ten-cubic-yard trailer. Reluctantly, the parquet released its grip on

the floor underneath. It felt like an impossible job. I wondered why I had ever opened my mouth, and wished there was a way to reverse what we had done.

Stuck Without an Expert

DURING THAT FIRST WEEK WE SEARCHED FOR ADVICE about removing the parquet glue. Everyone referred us to the same business and a white-haired gentleman who was steeped in the intricacies of wood floors.

"May I help you?" he asked.

"We pulled up the parquet flooring in our living room, and we wondered if there was any way to remove the glue and fill the cracks," Dave replied.

"You want to put down parquet? I have several samples to show you."

"No, we just want to remove it and the glue and fill the cracks," I chipped in.



Here, Dave and Jim pose with part of our sander arsenal. At the time, we rarely stopped working because a break meant risking a chill in the cold room.



The white-haired gentleman stopped short and looked closely at both of us. Slowly, he repeated what Dave and I had just told him while we nodded our heads. "Now you want to put down parquet?"

"No," Dave and I responded, exchanging glances. Were we speaking in a strange tongue? Didn't anyone ever want to remove parquet? I repeated our question, adding "There's a wonderful old fir floor underneath..."

"...with huge cracks and covered with glue," cut in our amazed expert. "That's why people put down parquet!"

As deftly and quickly as we could, Dave and I retreated. I'm sure that man still tells our unbelievable story to every flooring contractor he meets.

That weekend we brought out the sanders. We bought another second-hand sander, and rented a third, floor sander over the long, cold New Year's weekend. Then we cornered the local market on

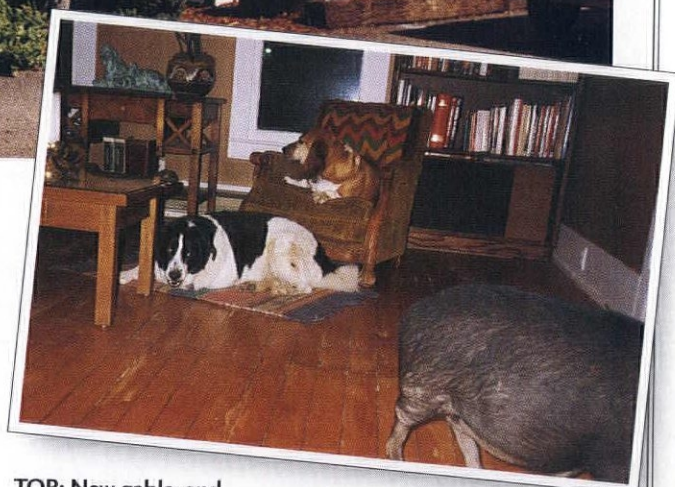

TOP: New gable-end clapboards are the latest project on our Oregon farmhouse. **ABOVE:** Most of our four-legged family enjoy the rediscovered original floor as much as we do, even a certain camera-shy, pot-bellied pig.

coarse-grade sandpaper. For three days the house vibrated with the pulse of sanders, and the air was beige with fine dust. Dogs paced, cats disappeared, and our ears rang. Despite efforts to seal off the living room, the dust seeped into all the cupboards and closets, up-

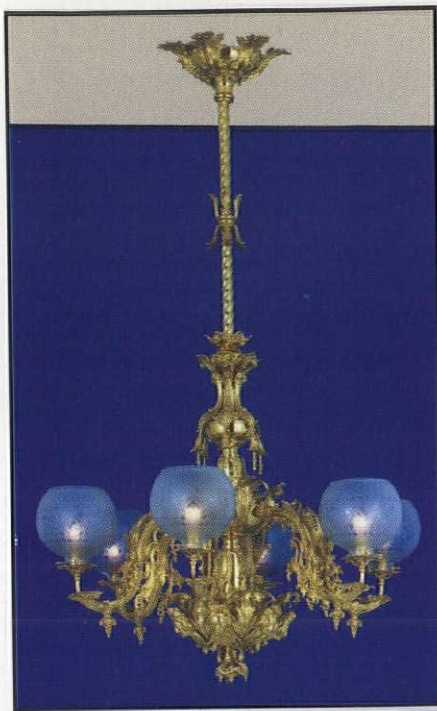

Top Picture: Rococo Chandelier by Starr, Fellows, New York C: 1857
Center: Deer's Head sconce by Gibson Gas Fixture Works, Phila., PA C: 1890
ONLY TWO OF MANY LOVELY DOCUMENTED REPRODUCTIONS
Bottom: A small sample of our hardware

Two beautiful *four color* catalogs available:
"Heritage Lighting": 16 color pages...\$2.00
 Over 120 beautiful reproduction lights &
"Brass Hardware": 28 color pages....\$2.00
 Over 900 items of brass hardware
 OR
 Order both catalogs for only \$3.00

AMERICAN HOME SUPPLY
 P.O. Box 697
 Campbell, CA. 95009
 Phone: 408-246-1962

stairs as well as downstairs. Clothes had to be shook out before wearing. Dishes were washed and re-washed; pots rinsed. The dogs' drinking water got changed hourly. Long after we finished sanding for the evening, the dust would continue to settle, and we'd have to start cleaning all over again.

As the process continued, cracks started to open up in the floor. In some places the tongue or groove side of the board broke away leaving a long split. With no subfloor, we could see the beams underneath and the earth a few feet below. Temperatures dipped, and the cold winter wind whistled up through the cracks. We took to wearing layers of clothes, but that only made us sweat during sanding. In several places removing the parquet and glue left deep scars in the soft, old fir floor. It looked terrible. Depressed, I began calculating the cost of redoing the dreaded parquet.

The Fir Comes Shining Through

TOWARDS THE END OF THE THIRD week things began to look up. We were down past the grey glue, and the wood started to show its fine grain. It was old-growth timber in 24' lengths, even-grained and free of knots. This was the floor the builder and his family had walked on 110 years ago!

With my new palm sander I could smooth the sharp, splintered gouges into dips. We whitened narrow slices of new, clear fir and glued them into the biggest cracks. Finally, the whistling winter wind receded. More carpenter's glue went under the long splinters. For a night, our old floor was well-decorated with sad irons, books, iron wedges, even rocks from the garden—every heavy object we could find



The last of the parquet put us past the point of no return, with plenty of glue to go.

to clamp the splinters while the glue dried. Some repairs held; some did not. I wondered if I would ever walk barefoot in the room again.

After a thorough vacuuming and mineral spirits wash, the dampened wood let us see its true colors: a warm amber with brown overtones. To let the natural tones come through, we applied a penetrating, fast-drying sealer first, then an oil-modified polyurethane finish. The next evening, we gave the floor another gentle sanding, a clean-up, and a second coat of finish. By the third coat, the floor glowed in umbers and rusts, looking only "distressed" by the pits and gouges. Dave, Jim, and I realized all the work and crazy living conditions had not been in vain.

As time goes by, the effort and expense spent on this project fades from memory. What lasts is the satisfaction and pride we feel when we walk into our living room every night. Now when I gaze around the room, I notice the wallpaper. It's looking dirty, faded, and a little too modern. I know there's drywall beneath that wallpaper, but I wonder what's under the drywall? I think Dave just winced.

Thaddeus Wallis

A LOVE OF THE HEART...

America's premier flooring manufactured from antique heart pine timbers

J.L. Powell & Co. Inc.
(910) 642-8989 • (800) 227-2007
600 South Madison Street
Whiteville, N.C. 28472

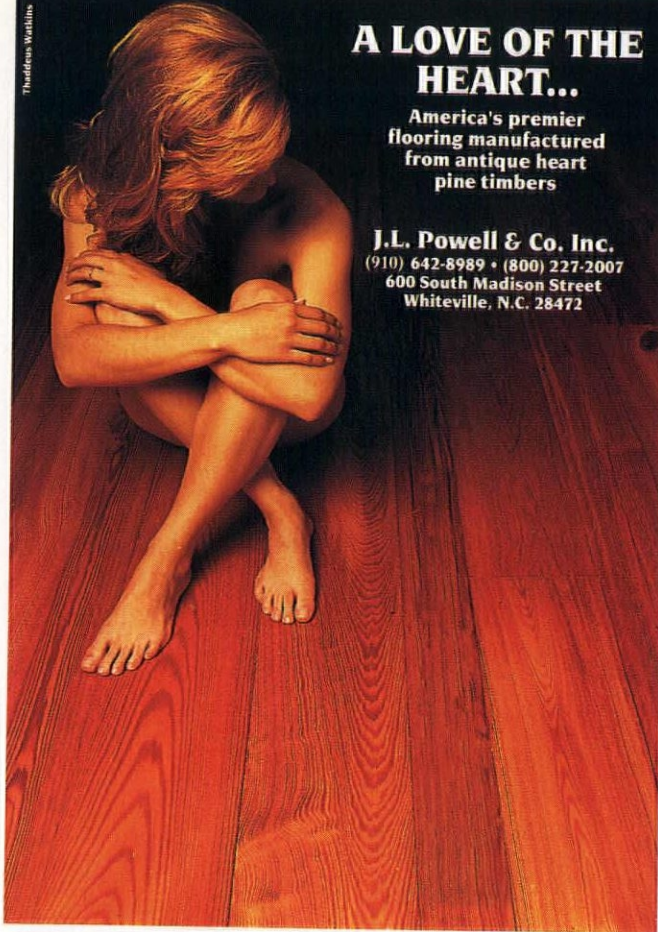

CHADSWORTH COLUMNS



THE DESIGN IS OUTSTANDING - THE COLUMNS ARE CHADSWORTH
CAST STONE • WOOD • FIBERGLASS
1.800.COLUMNS
1.800.265.8667

G

ET WHAT YOU DESERVE

Announcing the

National Trust for Historic Preservation

ANNUAL GREAT AMERICAN HOME AWARDS

Co-sponsored by

KOHLER

If you've put soul and sweat into your old home, don't miss the opportunity to compete for major national recognition honoring the best rehabilitation efforts in the country. Variety of categories. Open to homeowners, architects, contractors, craftpersons and landscape consultants. Special category for Bed & Breakfast.

Hurry...Deadline to enter is May 30, 1996. Call 1-800-944-NTHP for complete information and application form.



RESTORATION

AMAZING VISE

FOR THE SERIOUS WOOD-working shop, this Canadian tool is an adaptation of a turn-of-the-century model-maker's vise. Check out these features: 360° rotation, 90° arcing motion, foot pedal mechanism, built-in dogs, pivoting front jaw, and more. It can anchor just about any workpiece, whether it's contoured,

The Tucker Vise can be manipulated into countless positions and has a foot pedal control so both hands can maneuver the workpiece.

tapered, large, or small, and it can position the piece for optimum access. The well-built, well-designed Tucker Vise retails for \$525. Order from Veritas Tools, P.O. Box 1720, Dept. OHJ, Ogdensburg, NY 13669, (800) 667-2986.

VICTORIAN COAT TREE

AN EXACT REPRODUCTION of late-19th century cast-iron Victoriana, this Coat Tree has a revolving top with six large clothing hooks, and 12 smaller hat hooks. The base has four gargoyle-like lion heads and leafy embellishments. The pole has hooks for umbrellas. Made of cast iron and aluminum, it has a baked enamel finish and is available in black or verdigris. It stands 70" high. The coat tree costs \$295. Order from A. J. Munzinger

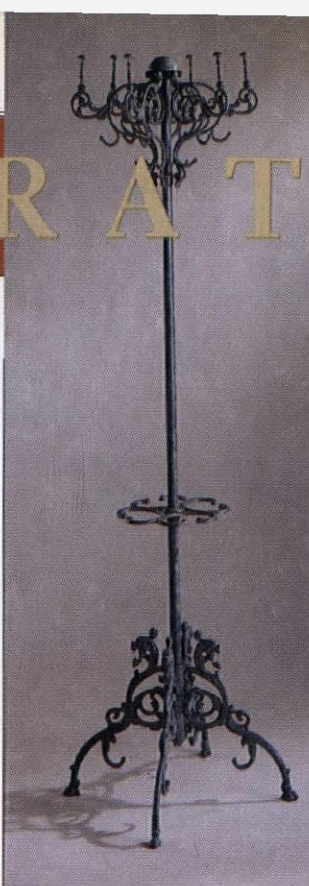

The faithfully reproduced coat tree would look perfect in a high-Victorian foyer.

& Co., 1454 South Devon, Dept. OHJ, Springfield, MO 65809, (417) 886-9184.

NEW SPIN ON BLADES

FREUD'S THIN KERF blades are affordable, but offer the advantages of an expensive blade. The thin kerf means less drag on the motor. The blades also feature laser cut expansion slots, titanium and carbide alloy tips with copper cushion lining, anti-kickback tooth design, and advanced tip shape that will handle five resharpenings. For circular, table, and crosscut saws, they come in a variety of tooth configura-

tions for everything from rough to finish cutting. Available at hardware stores, the suggested retail price for the blades shown is around \$30. For more information, contact Freud Inc., P.O. Box 7187, Dept. OHJ, High Point, NC 27264, (800) 334-4107.

DETAILS, DETAILS

EVERY ONCE IN A WHILE, a tool manufacturer comes up with a truly new tool. Take, for example, Porter Cable's Profile Sander. The in-line motion of the 1.8 amp motor makes it ideal for sanding profiled mouldings. Use any one of the company's 17 profile pads, designed to handle concave, convex, and angled pieces, or create your own by trimming them. The pads, as well as a standard diamond pad, take adhesive backed

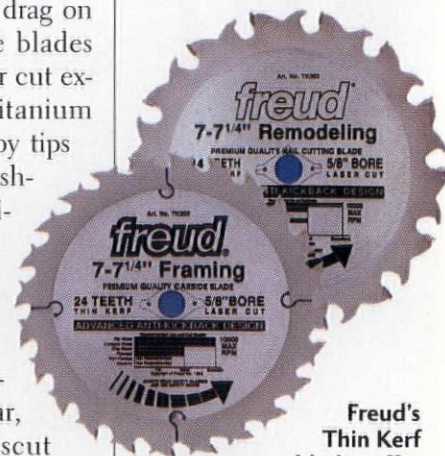

Freud's Thin Kerf blades offer top-of-the-line features in at an affordable price.

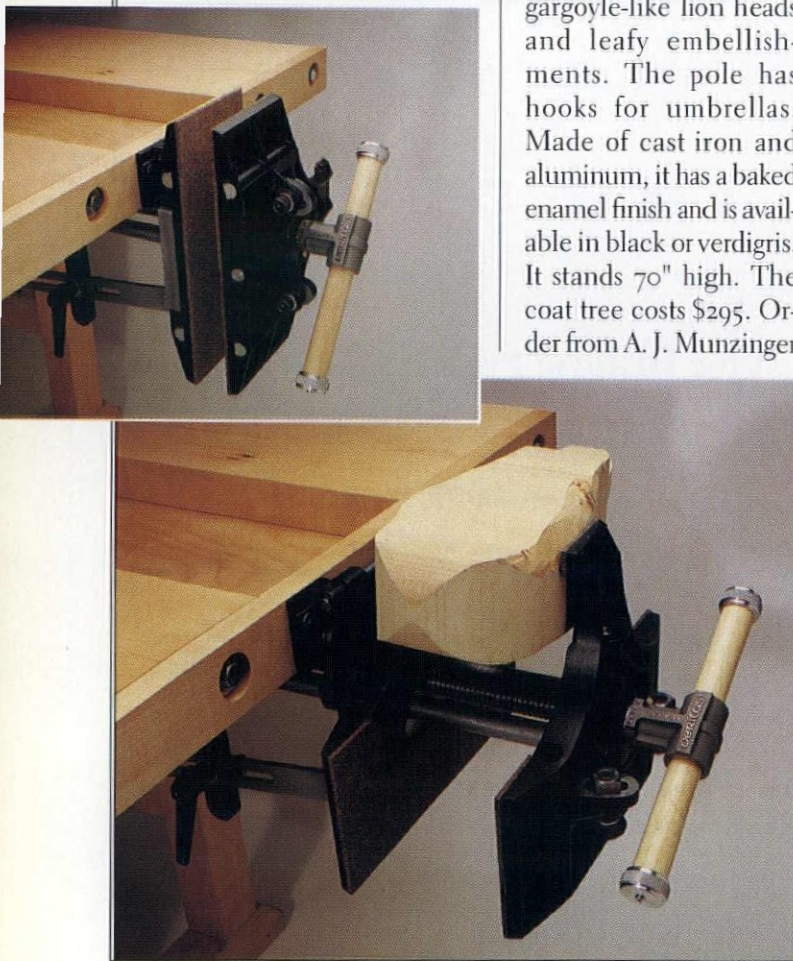

PRODUCTS

by Josh Garskof

sandpaper available in a wide array of grits. The Profile Sander kit comes with everything you need and is available at hardware stores for a suggested retail price of \$120. For more information, con-

The Profile Sander makes quick work of sanding moulded woodwork.



tact Porter Cable Professional Power Tools, 4825 Highway 45 North, P.O. Box 2468, Dept. OHJ, Jackson, TN 38302, (800) 487-8665.

OBEDIENT FLASHLIGHT

"SIT. STAY." NO THIS FLASHLIGHT doesn't respond to commands like a canine, but it does stay put where you need it. The SnakeLight's flexible shaft can be wrapped around pipes or coiled into a stand to shed light on your work,

allowing you to have two hands free for your project. It's made of high-impact plastic and has a high-intensity bulb. With two C-batteries the SnakeLight retails for a suggested price of \$29.95 at hardware stores and home centers. For more information, contact Black and Decker Corp., U.S. Household Products Group, 6 Armstrong Rd., Shelton, CT 06484, (800) 609-5445.

ARTS & CRAFTS LAMP

LAMPMAKER MICHAEL Adams and his eight apprentices use traditional hand craftsmanship to make exact reproductions of Arts & Crafts period lighting. The item shown is called the Junior Rivet Lamp. It is a Dirk Van Erp reproduction that stands 17" high and has four bulb sockets. Made of hand-hammered copper and mica panels, it's virtually indistinguishable from an original except for the Aurora



A handmade Dirk Van Erp lamp reproduction.

Studios stamp. It costs \$1,950. Wall scones, floor lamps, chandeliers, and other table lamps are also available from Aurora Studios, 109 Main St., Dept. OHJ, Putnam, CT 06260, (203) 928-6662.

HUMIDITY SENSOR

MODERN APPLIANCES, HOT showers, and indoor plants put moisture into the old house's air. That can lead to condensation on walls, and, worse, inside them. Bathroom fans and attic ventilators help, but rely on family members to turn them on and off. There's a better way. It's called Humiditrak, and it's a humidity sensor that controls ven-

tilation fans in attics, bathrooms, or kitchens, turning them on when the humidity gets too high. It can also control ventilation for houses that have been closed up for the winter. Available with manual settings or automatic ones that electronically factor in climactic humidity, prices range from \$79 to \$125. Available from Tamarack Technologies Inc., P.O. Box 490, Dept. OHJ, West Wareham, MA 02576, (800) 222-5932.

The Humiditrak senses high humidity inside the old house and automatically turns on exhaust fans in the bathroom, kitchen, or attic.

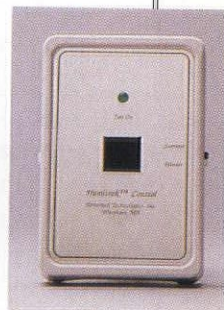

The flexible SnakeLight holds itself in position and focuses its beam on your work.

HOW TO ORDER OUR PLANS

Mail-order plans have a long history in shaping the residential architecture of the country. Of the thousands of house plans available today, few exhibit good design and a grasp of historical proportion and detail. So, in response to requests from OHJ readers, the editors have "done the homework": We've hand-picked plans. In each issue, we offer the most attractive, authentic, and buildable of the historical designs, from all periods of American architectural history. Let us know what plans you're looking for.

You can order actual blueprints for all the houses featured. These plans are designed to conform to national building-code standards. However, the requirements of your site and local building codes mean you'll probably need the assistance of a professional designer (your builder may qualify) or an architect.

For the houses shown in this issue, blueprints include:

- Detailed floor plans showing dimensions for framing. Some may also have detailed layouts and show the location of electrical and plumbing components.
- Interior elevations are included in some plans, showing interior views of kitchen, bath, fireplace, built-ins, and cabinet designs.
- Building cross sections: cornice, fireplace, and cabinet sections when needed to help your builder understand major interior details.
- Framing diagrams that

show layouts of framing pieces and their locations for roof, first, and second floors.

- Energy-saving specs, where noteworthy, are included, such as vapor barriers, insulated sheathing, caulking and foam-sealant areas, batt insulation, and attic exhaust ventilators.
- May include foundation plan for basement or crawl space. (Crawl space plans can easily be adapted for full basements by your builder.)

Why order multiple sets? If you're serious about building, you'll need a set each for the general contractor, mort-

gage lender, electrician, plumber, heating/ventilating contractor, building permit department, other township use or interior designer, and one for yourself. Ordering the 8-set plan saves money and additional shipping charges.

Other notes: (1) Plans are copyrighted, and they are printed for you when you order. Therefore, they are not refundable.

If you would like information on ordering more than eight sets of the same plan, please call our Customer Service Department

at (508) 281-8803.

(2) Mirror-reverse plans are useful when the house would fit the site better "flopped." For this you need one set of mirror-reverse plans for the contractor; but because the reverse plans have backwards lettering and dimensions, all other sets should be ordered right-reading.

(3) Heating and air-conditioning layouts are not included. You need a local mechanical contractor to size and locate the proper unit for your specific conditions of climate and site.

MAIL TO: OHJ House Plan Service, 2 Main Street, Gloucester, MA 01930

Or call (508) 281-8803 to charge your order.

Please send the following:

PLAN NAME _____	PLAN # _____
#1 <input type="checkbox"/> ONE COMPLETE SET OF WORKING DRAWINGS	\$ _____
#2 <input type="checkbox"/> FIVE-SET PACKAGE	\$ _____
#3 <input type="checkbox"/> EIGHT-SET PACKAGE	\$ _____
#4 <input type="checkbox"/> PLEASE INCLUDE 1 ADDITIONAL SET OF MIRROR-REVERSE @ \$25.....	\$ _____
ADD POSTAGE & HANDLING	\$ 7.50
TOTAL	\$ _____

SEND TO _____	<input type="checkbox"/> CHECK ENCLOSED	CHARGE TO: <input type="checkbox"/> VISA <input type="checkbox"/> MC
STREET _____	CARD # _____	EXP. DATE _____
CITY _____	SIGNATURE OF CARDHOLDER _____	
STATE _____ ZIP _____	DAYTIME PHONE # _____	

Please allow 3 weeks for delivery.

PRICES GOOD THROUGH JANUARY 1997

JF 96



RECREATING THE PAST

The Finest in Victorian & Turn-of-the-Century Lighting
Request our new 32-page color catalog, featuring hundreds of sconces, fixtures, pendants & glass shades

ROY ELECTRIC CO., INC.

1054 Coney Island Ave.
Brooklyn, New York, 11230
(718) 434-7002

Fax (718) 421-4678

VISIT OUR SHOWROOM

Shower Conversions for Claw Foot Bathtubs

No more showering with an old rubber hose!

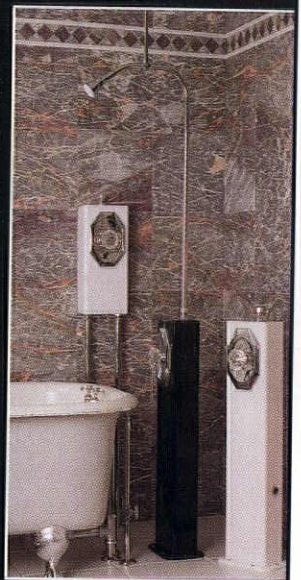

These handsome rugged units feature chrome on brass hardware and pressure balanced valves by Price Pfister®, providing showering comfort and safety and the Pforever Pfaucet™ Warranty. Three styles in two colors.

Manufactured in the U.S. by Standard Industries, Inc.

Call (860) 249-7259 to order or request literature.

WALL UNIT \$379

- 72" riser tube • Shower head
- 24" adjustable support assembly (supply tubes not incl.)

FLOOR UNIT \$469

- 72" riser tube • Shower head
- 24" adjustable support assembly

Standard Industries, Inc., 185 Asylum St., 31st floor, Hartford, CT 06103

California Arts & Crafts Tiles ■ Art Deco Tiles
Custom Ceramic Tiles & Murals
Historic Reproductions ■ Traditional Patterns
Coordinated borders ■ Quadrats ■ Corner blocks

Victorian Transfer Tiles in the Anglo-Japanese Style ■ Persian Revival Tiles ■ Art Nouveau Tiles

Victorian Foliage Tiles ■ William Demorgan Style Tiles ■ Period Pavements ■ Spring Garden Tiles

Box 358 ♦ Dept 1 ♦ Mt Shasta ♦ CA ♦ 96067
916/926-2629 Color Brochure \$3.
Country Tiles ■ Custom Murals ■ Folk Tiles



Designs  In Tile

Timeless & Enduring



Sofa
\$995
Sugg. Retail \$1925

Matching Ladies & Gents Chairs
\$445
Each
Sugg. Retail \$820

HEIRLOOM REPRODUCTIONS

FACTORY DIRECT VICTORIAN FURNITURE

Shop with us at Heirloom Reproductions for the finest, most authentic Victorian furnishings. Choose from a vast selection of Victorian pieces, all **hand-carved in solid mahogany!** Our 150-page catalog offers everything needed to make your home a Victorian treasure - sofas, chairs, marble-top tables, bedrooms, dining rooms, hall trees, curios, lamps, wardrobes, clocks and entertainment centers *plus* hundreds of fabrics and custom finishes!

For more information, call toll-free: **1-800-288-1513**

MasterCard/VISA Accepted

Alabama Residents add 4% sales tax.

OR SEND \$3 FOR CATALOG TO:

HEIRLOOM REPRODUCTIONS, 1834 West 5th Street, Dept. OHJ, Montgomery, AL 36106

SPINDLEWORK FRIEZE VICTORIAN

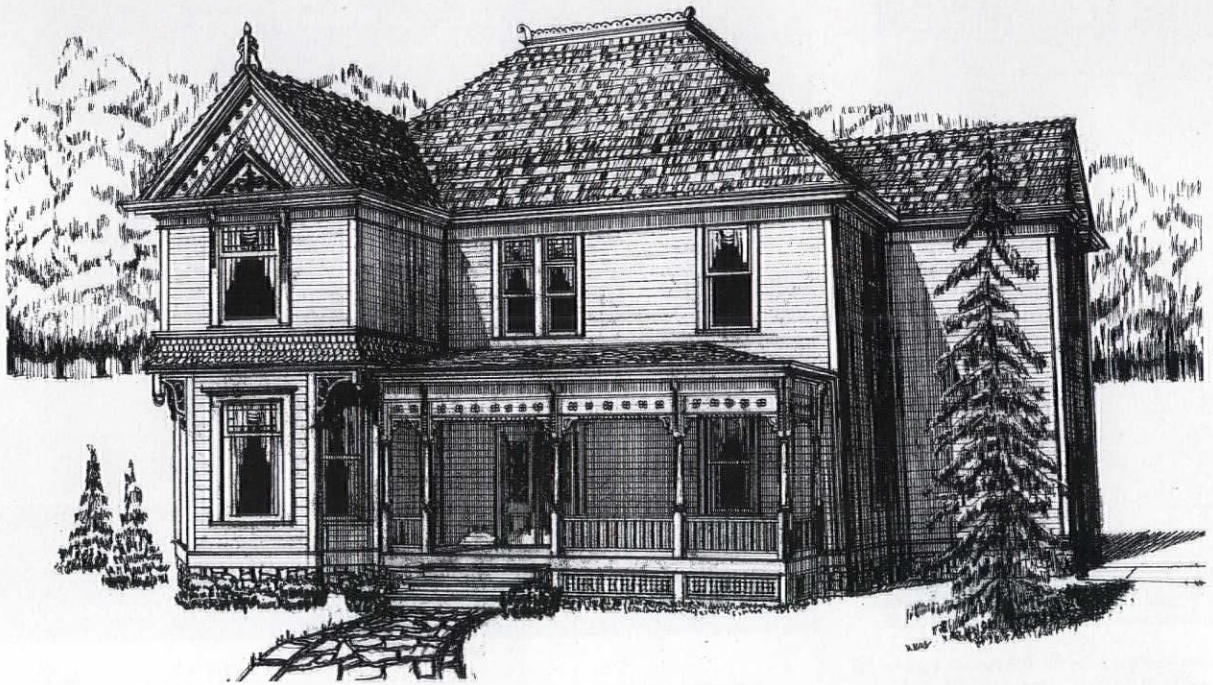

ORNAMENT, SUCH AS PORCH FRETWORK, corner brackets on the bay window, and a decorative band of fish-scale shingles, sets this Spindework Frieze Victorian apart. Inside, a capacious great room, warmed by the fireplace, is adjacent to a roomy kitchen with a work island.

On the second floor, the master suite, containing a luxurious private bath and a spacious walk-in closet, features a coffered vault ceiling. The upstairs laundry room eliminates lugging the wash to and from the basement. Note the balcony overlooking the great room.

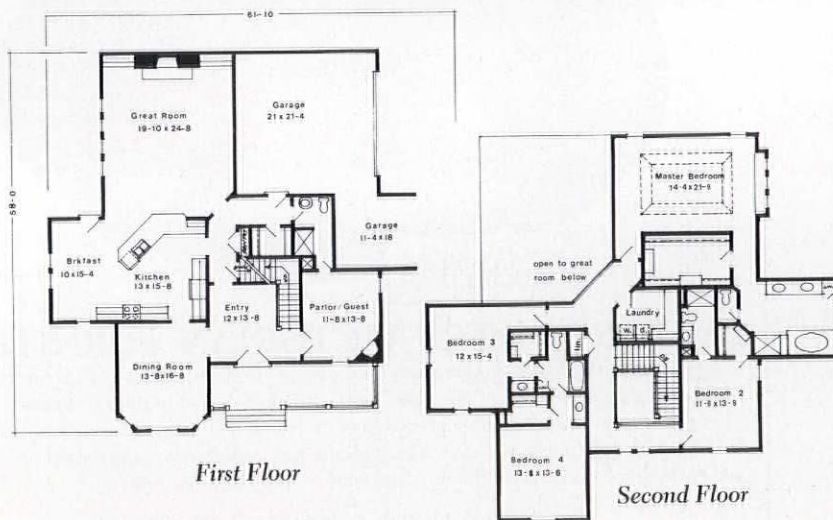

Plan VH-02-VI

Cost	\$300
Set of 5	\$360
Set of 8	\$400
Bedrooms	4
Bathrooms	4
Square Footage	3,542'
First Floor	1,717'
Second Floor	1,825'
Ceiling Height	
First Floor	10'
Second Floor	9'
Overall Dimensions	
Width	61'10"
Depth	58'

.....Why rely on a contractors.....

Henderson-Forbes Consultants, Ltd.

Consultants ...

in the design, application and restoration of custom architectural roof, flashing and gutter systems.

Video ...

survey of existing roof system with narrative.

Quality ...

control supervision of installation.

Detailed ...

observation of your roof as close as your television.

800-767-4720

interpretation of your architectural roof ?

When you might save thousands of dollars?

Why take chances?



Erie Landmark Company Plaques

- ❖ Custom lettered bronze markers ❖
- ❖ For indoor/outdoor use ❖

- ❖ National Register Plaques.....starting from \$35.00
- ❖ Custom wording.....starting from \$95.00
- ❖ All sizes, from Medallions to Roadside Markers ❖
- ❖ Graphics and Logos Reproduced ❖ Time Capsules ❖
- ❖ Discounts to Historical Societies ❖ Metal Photo Images ❖

Call or Send for FREE Brochure:

Toll Free: 1-800-874-7848 ❖ Fax: 703-818-2157

Erie Landmark Company
4449 Brookfield Corporate Dr.
Chantilly, Virginia 22021-1681



Satisfaction Guaranteed

Please allow 6-8 weeks for delivery

Everything Victorian

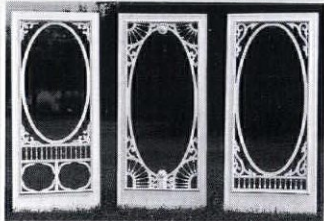
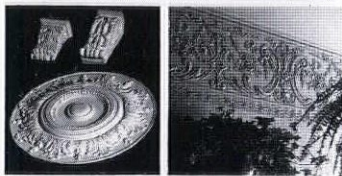

- Fretwork gingerbread and lots more for interior and exterior use; most complete line available.
- Save with factory-to-you pricing.

Send \$4.50 for full color, 52-page product and design idea catalog.



P.O. Drawer 609,
Carlisle, PA 17013
717/243-0063
Dept. 203

A Cheerful Fire & A Warm Home...



There is almost nothing as delightful as a crackling fire, or as comfortable as the soothing warmth of soapstone. Soapstone is nature's most beautiful, durable, and efficient stove material. It absorbs twice as much heat as metal, and radiates steady warmth, even after the fire has died.

Woodstock Soapstone Stoves offer both traditional and contemporary styling, and the latest in clean-burning technology. An internal catalytic combustor boosts heat output and virtually eliminates pollution.

Our financing plan makes it easy to own a soapstone stove at low monthly terms. Send for free catalog, or call 800-866-4344 for free catalog & video.

As low as
\$52.50
per mo.

FREE COLOR CATALOG

Name _____
 Address _____
 City/State/Zip _____
 Phone (daytime) (____) _____
 Phone (evening) (____) _____

Woodstock Soapstone Co., Inc.
66 Airpark Rd., Dept. 463, W. Lebanon, NH 03784

Free Video offer with phone inquiries only!

FREE CATALOG & VIDEO 1-800-866-4344

FASTEST SERVICE!

HALL-AND-PARLOR HOMESTEAD

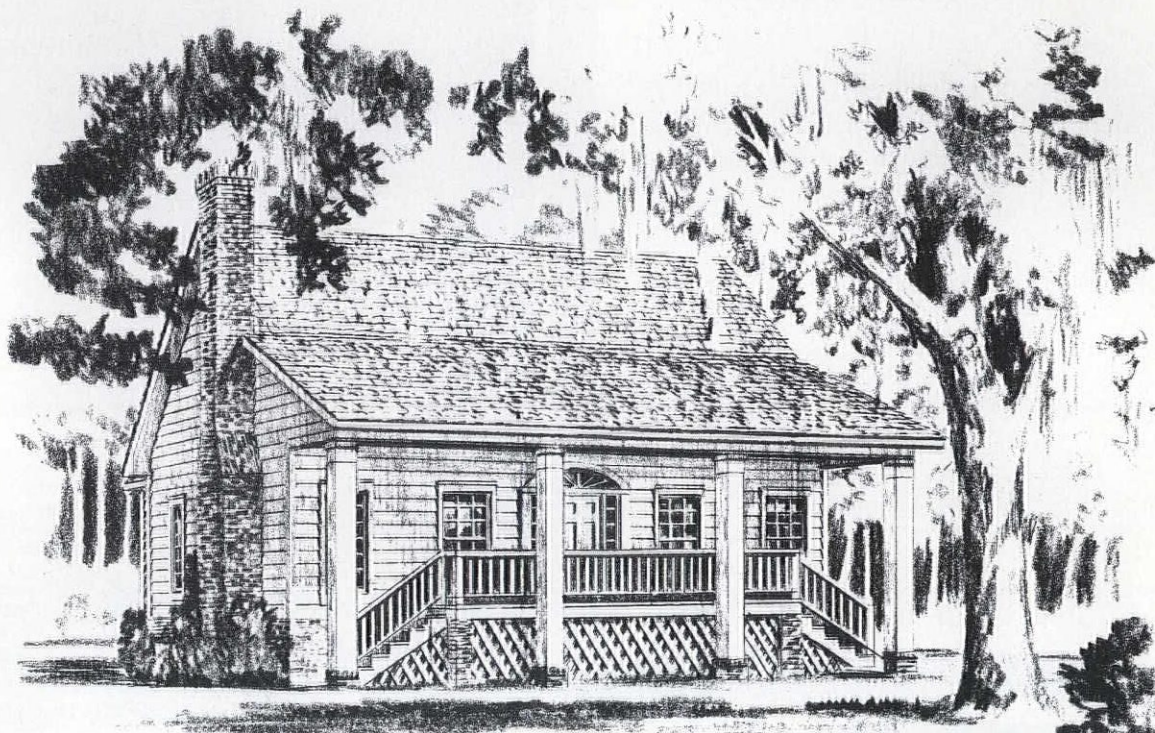

LIKE THE FOLK HOUSING FOUND MOSTLY IN the Southeast, the two-room wide Hall-and-Parlor Homestead is covered by a shed roof. The hint of Colonial Revival style in the fanlight doorway only adds to this home's charm.

Instead of side additions, the compact floor plan

extends back to maintain the integrity of the exterior. A U-shaped kitchen and den—the perfect place for family gatherings—overlooks a gracious back porch. Pocket doors that lead from the living room to the dining room are an elegant touch. Upstairs, the generously sized bedrooms share a full bath.

Plan WL-06-EA

Cost	\$260
Set of 5	\$320
Set of 8	\$360
Bedrooms	3
Bathrooms	2½
Square Footage	2,919'
First Floor	1,611'
Second Floor608'
Ceiling Height	
First Floor	9'
Second Floor	8'
Overall Dimensions	
Width	38'
Depth	58'10"

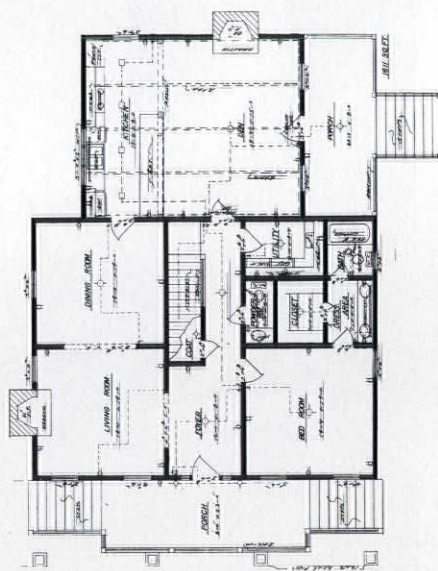

First Floor

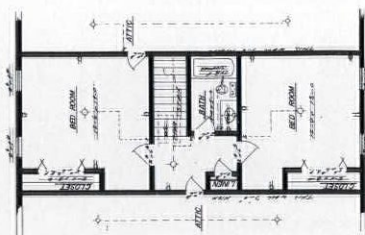

Second Floor

Specialized To Meet Landmark Specifications.

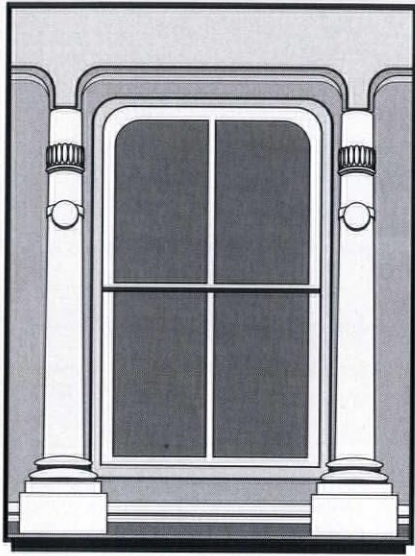

Utilizing expert design & sophisticated construction, Artistic Doors and Windows are manufacturers of custom architectural hardwood doors and windows. With over 27 years of experience, our project list includes (among others) Ellis Island & West Point Academy. We invite you to see the showroom at our new larger plant!

- Double-hung Window
- Casement Windows
- Special Shape Windows And Transom
- Magnum Balance /Weather-strip Design Available
- Tilt, Non-tilt, Tilt & Turn, Pivot, In-swing & Out-swing
- Spiral Balance and Weight & Chain System Available
- Mortise & Tenon Sash Assembly
- Variety of Custom Muntin Profiles Available
- Complete Interior & Exterior Door Units
- Two-Member Jambs
- Full Weather Stripping
- Interlocking Saddle For Precision Fit & Total Energy Seal
- Baldwin Hardware
- Designed To Architectural & Landmark Specifications
- Shop Drawings Provided
- Brochures Available

800-ART-DOOR
Fax 908-826-0707



ARTISTIC
Doors and Windows, Inc.

250 New Brunswick Ave., Perth Amboy, NJ 08861



architectural
woodwork
institute

**MOLDER / PLANER
FOR
STRAIGHT, CIRCULAR, ELLIPTICAL* MOLDINGS**
(Casings, Crowns, Picture Frames, Raised Panels)

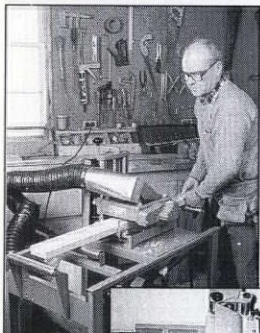

Our W • 7S Model offers
Versatility and Durability

FEATURES:

- Duplication of historic profiles up to 3/4 in. deep
- Solid cast-iron base & head
- Molder-to-planer in less than 2 minutes
- Portable – on site or in the shop
- 7,000 rpm/two-knife system produces 78 cuts per in.
- 100 standard knives
- Custom knives
- Five-year warranty
- Fully American-made!

* Elliptical jig required

EJ Elliptical jig allows radii as small as 7 in.



Williams & Hussey Machine Co. Inc.
Dept. 566AB

P.O. Box 1149 • Wilton, NH 03086
Tel: 800-258-1380 (USA) or 603-654-6828
Fax: 603-654-5446



ORNAMENTAL PLASTER
Catalog - Custom



FELBER
ORNAMENTAL
PLASTERING CORP.

PO Box 57, 1000 W. Washington Street
Norristown, Pennsylvania 19404
610-275-4713 FAX 610-275-6636 1-800-392-6896

Please call or write for a catalog.



HOME SAVER[®] CHIMNEY LINERS

FOR RESTORING GREAT OLD CHIMNEYS ON GREAT OLD HOMES

New life for gas, oil, and woodburning chimneys. UL Listed, flexible, stainless steel liners. Call or write for a FREE brochure and the name of an installer/dealer in your area. (800) 437-6685, ext. 500; 8:00 a.m. to 5:00 p.m. Central Time, Monday through Friday.

HomeSaver Chimney Liners, P.O. Box 664, Fairfield, IA 52556

MANUFACTURER'S PRICES

Elegance You Can Afford

FOR OVER HALF A CENTURY

Direct from King's, the Designers and Makers.

\$3.75 for 90-page illustrated catalog (1st class mail) of our All-crystal chandeliers; our genuine SWAROVSKY STRASS; our handsome, hand-polished brass and crystal (wired) Victorian glass reproductions. Satisfaction guaranteed.

KING'S CHANDELIER COMPANY

910-623-6188

PO Box 667 Dept OHJ1-96, Eden NC 27289

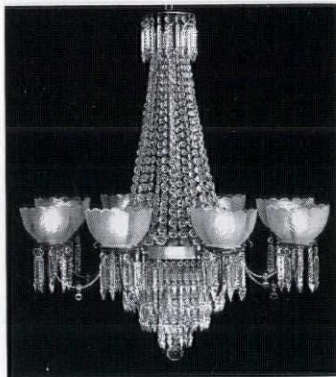

Custom Shutters

Interior and Exterior
Wholesale to the Public

2 1/2" Moveable louver, raised panel and fixed louver shutters. Custom finished or unfinished. Complete selection of hardware.

\$2.00 brochure

Shutter Depot

RT. 2 Box 157
GREENVILLE, GA 30222
706 • 672 • 1214



Save Up To 50% On Home Heating Cost

And never have to buy fuel—wood, oil, gas, kerosene—ever again.

Hydro-Sil is a unique zone heating system that can **save you hundreds of dollars** in home heating costs.

It can replace or supplement your electric heat, oil or gas furnace. Your kerosene heaters and woodstoves.

Hydro-Sil heating works like this: inside the heater case is a sealed copper tube filled with a harmless silicone fluid that will never spill, leak, boil or freeze. **It's permanent. You'll never run out.** Running through the liquid is a hydroelectric element that, when the thermostat is turned on, quickly warms the liquid. The silicone liquid with its heat retention qualities continues to heat after the Hydro element shuts off, **saving you money.** The heat radiating from the tube is directed into a gentle convection flow that delivers warm, comfortable heat into the room. It's just that simple. The principle is the same as hot water heating and provides the same comfortable benefits.

Your benefits with Hydro-Sil

- Slash Heating Cost - Up to 50%
- Lifetime Warranty - no service calls
- Safe for children & furniture
- Clean - no fumes - no smoke
- U.L. Listed
- Preassembled - ready to use
- No furnaces - ducts - chimney
- Portable (110V) or permanent (220V)
- Whole House Heating or Single Room
- Room by Room Control

Please read what others are saying about Hydro-Sil and how it helps them

• **Bill M., Professional Engineer:** "I saved hundreds of dollars on the installation cost compared to heat pump prices, plus I cut my fuel costs by one-half."

• **Grant M., Accountant:** "We replaced our oil furnace in our office building, and in the first year we saved \$2,700 in oil and heating costs. This was a 51% saving, plus we have no maintenance costs."

• **Bob & Nancy B.:** "With the Hydro-Sil heaters, we saved \$1,119 in heating costs the first year. There is no maintenance to worry about and we can zone every room separately for our comfort and convenience."

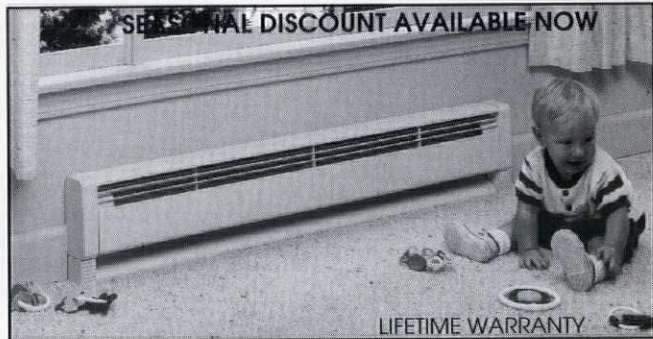

ORDER TODAY AND SAVE. TWO MODELS TO CHOOSE FROM
PORTABLE 110 VOLT- PERMANENT 220 VOLT

220 Volt Permanent	Approx. Area To Heat	Your Discount Price	Quantity
8' 2000 watts	300 sq. ft.	\$239	
6' 1500 watts	250 sq. ft.	\$219	
5' 1250 watts	200 sq. ft.	\$199	
4' 1000 watts	175 sq. ft.	\$179	
3' 750 watts	150 sq. ft.	\$169	
2' 500 watts	100 sq. ft.	\$149	
Hydro-Sil Portable Heaters (110 Volt)			
5' Dual Watt 750-1500 W		\$199	
3' 750 watts	150 sq. ft.	\$169	
4' Dual Convector 750-1500 W		\$179	
S.C. & N.C. add sales tax		\$ _____	
\$15.00 shipping per heater		\$ _____	
Total Amount		\$ _____	

You Can Do Something About the High Cost of Winter Heating

Order by Phone or Mail, Credit Card or Check • MasterCard-VISA

CREDIT ORDERS ACCT. # _____

1-800-627-9276 EXP. DATE _____

MAIL TO: HYDRO-SIL, PO BOX 662, FORT MILL, SC 29715

NAME _____

ADDRESS _____

PHONE _____

EMPORIUM

Catalogs · Products and Services



For Sale/Swap · Real Estate · Events

Real Estate

CHICO, CA—1874 Victorian Italianate on 1.4 acre lot w/beautiful 250-year-old Valley oak and black walnut trees. On National Register. Five bdrs., 4 baths, 4,642 sq. ft. Complete approved plans incl. Can customize; ready for renovation. Located near almond orchard area and small northern California town. Excellent schools. \$190,000. Photos and history avail. Call Bonnie (916) 891-1531 or (916) 345-4977. Ingram and Shelton Realtors.

RIVERSIDE, CA—1916 Craftsman. Two story, 2,200 sq. ft., 3 bdrs., 2 baths, sunroom and office. Two garages w/utility rooms. Established landscaping w/citrus palms plus 20 other trees on 3/4 acre. Minutes to historical downtown and Mission Inn. \$165,000. (909) 369-5009.

WASHINGTON, DC—(Mt. Rainier, Md.) 1905 unrestored Foursquare in historic district; streetcar suburb; 1 mi. Washington line. Four bdrs., one bath, foyer, l/r, d/r, kit, pantry (1,650 sq. ft. + porches, full attic, basement). New roof, furnace, 7,500 sq. ft. lot. Call (703) 550-5839.

DUBUQUE, IA—1871 red brick Italianate Victorian mansion. 16 rooms, 90% orig. 5,000 sq. ft. for home or office. National Historic Register candidate. Built by Col. David Henderson, Republican Congressman & Speaker of The House. Ideal location. Close to Riverboat Casino. 3 hrs. west of Chicago. \$205,000. Call (315) 583-9756.

BLUE ISLAND, IL—1929 landmark Colonial revival in historic district. Robert Seyfarth architect. Three bdrs., 3 baths, 2 frps. Marble mantles, slate entry hall w/curving staircase. Orig. light and bath fixtures. Close to downtown and hwy. \$199,900. (708) 597-4425.

CHESTERTOWN, MD—1882 Victorian. Fully restored w/upgraded utilities. Modern kit., and baths (2 1/2) w/3 bdrs. and 3rd flr.

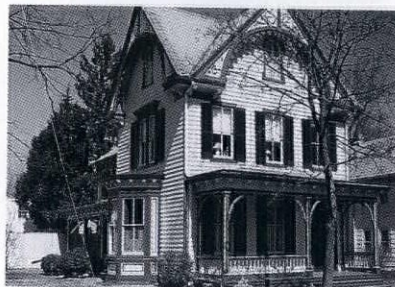

sitting room. Eastlake style fr., orig. red oak and dark walnut paneled turret window w/orig. interior wooden shutters. Detached 2 bay garage/shed. Fenced rear yard. (301) 570-1122.

PORTLAND, MI—1893 Tudor Revival/Romanesque. 7,500 sq. ft. Eight bdrs., library. Third floor ballroom, some original fixtures incl. newel lamp, six frps., red oak woodwork. Separate rental house, one acre partially wooded lot, swimming pool. Needs restoration. Interior quite livable, B.O. over \$195,000. (517) 647-1893.

BLOOMFIELD HILLS, MI—Original 1830's stone farm house, within prestigious gated community of million-dollar-plus homes. \$349,900. Call Robert VanderKloot, 1200

Lone Pine Rd., Bloomfield Hills, MI 48302. Call 810-540-3000.

CALUMET, MI—ca. 1905, approx. 6,000 sq. ft. 3-story, 8 bdr., 5 frp., extremely well built combination Classical Revival/Victorian/Arts & Crafts American Four Square. B&B located within the Keweenaw National Historical Park, \$129,900. (615) 662-4147.

LEXINGTON, MO—Restored 1904 Diamond brick Greek Revival. Beautiful staircase and original leaded and stained glass windows. Hardwood floors. Ten rooms + 2 full baths. Interesting landscaped gar-

den. Two-car detached garage. Historic town close to Kansas City. \$159,000. (816) 259-2010.



BRADFORD, NH—Unspoiled 8-room antique cape. Attached 2-story shed, situated on 55+/- wooded acres, near lakes and skiing. 25 min. to Concord; 45 min. to Manchester. Features incl. horse hair plaster, wide pine floors, hand-hewn beams, heavy timber frame. Restoration potential. Some owner financing to qualified buyer. Owner Broker. Asking \$159,900. Call (508) 283-3320.

FITZWILLIAM, NH—ca. 1820 Cape in a pleasant setting on a quiet country road. 9.3 acres and long road frontage. House needs attention, but worth the effort. Several outbuildings including oversize garage with car lift. \$92,500. (603) 899-6708.

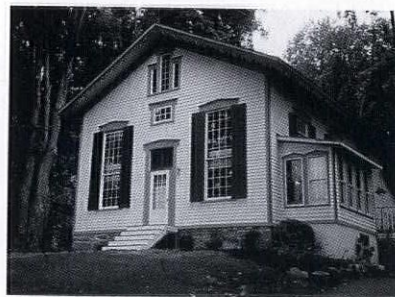

BLAIRSTOWN, NJ—Historic Ebenezer Church ca. 1860, completely renovated to incl. 3 bdrs., and 2 baths. Wide plank pine floors, floor to ceiling windows, stone fireplace, choir loft. Situated on 2+ wooded acres. 60 mi. to NYC. \$185,000 owner. (908) 362-8886.

MILLVILLE, NJ—Victorian Bookstore on historic High St. Built 1906. 1,800 sq. ft.

In This Section

Real Estate.....	67
For Sale.....	70
Wanted.....	70
Events.....	72
Restoration Services.....	76
Products Network.....	78
Advertisers' Index.....	88

Something For Everyone.



At WOODHOUSE, we authentically reclaim and recycle antique timbers of Heart Pine,

Yellow Pine, Oak, Chestnut, and many other woods to create the most beautiful flooring you'll find anywhere, and all at affordable prices. Call today and let us bring the wood you love into your home with our Antique Country Plank Flooring.



Antique Heart Pine



Antique Yellow Pine



Antique Oak

FREE Brochure

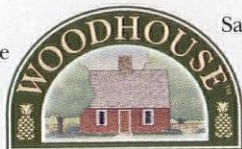

Sample Kit \$15

The Home of Quality and Value

Dept. OH • P.O. Box 7336 • Rocky Mount, NC 27804

919/977-7336

Acorn Hardware



Reproduction forged iron hardware carefully duplicated to provide authenticity to your project whether it be a restoration or new construction.

NEW TO THE COLLECTION:
Adobe iron hardware.

Unique designs to complement entrances, garages, gates, and cabinetry.

MANY FINISHES AVAILABLE

FOR PRODUCT OR ORDERING INFORMATION

CALL (800) 835-0121
OR FAX (800) 372-2676

EMPORIUM Real Estate (continued)

store started in 1976. Brick, wood trim, leaded glass, brass trim. Details intact except shop—front rebuilt in 1941. Three apts. above need mechanicals. \$180,000. (609) 327-3029.

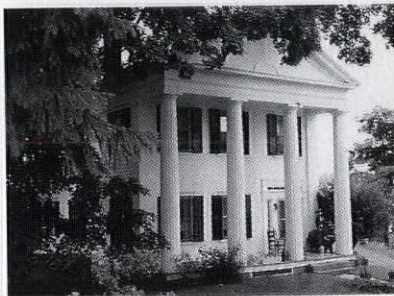

BURNT HILLS, NY—Award-winning, 5+ bdr. Greek Revival full of history. ca. 1800's situated on approx. 7.5 acres. Unique property boasts scenic views, 3 working frps., 4-car tandem garage-storage facility. Just 35 min. from Albany. Offered @ \$225,000. Call Jeffery P. Decatur @ (518) 384-7253, ext. 225.

GREAT NECK, NY—Charming updated "1814" historic Victorian Farmhouse. Carpenter Gothic Gingerbread porches. Secluded, beautifully landscaped 1/2 acre. Four bdrs., 2 1/2 baths, jacuzzi, 3 frps., country kit., formal d/r, l/r, library. Near PGA Golf Course. 30 min. to Manhattan. \$430,000 owner/agent. (516) 487-3519.

NEW PLATZ, NY—1888 elegant Victorian on 2.9 secluded acres in center of historic, college town. Mountain vistas & sunsets from 3rd floor, turret porch. Magnificent stairway w/huge stained glass windows. Twelve rooms, 2 1/2 baths. Master b/r w/private porch. Two frps., pocket doors; beautiful wood throughout. Great B&B potential. \$325,000. (914) 758-6867.

ORANGE COUNTY, NY—1781 Federal Colonial. Completely restored. Wide plank floors, beamed ceilings, two fireplaces, three bdrs., two baths, 90 mins. to NYC. \$179,900. (914) 355-8378.

RHINEBECK, NY—Use of my 18-acre Hudson Riverfront property in exchange for labor in building a guest house on property. All materials to be supplied. Incl. resume & experience. Reply to Grutman, 83 Ocean Dr., Newport, RI 02840.

FINDLAY, OH—1890 Colonial Greek Revival mansion. National Registry. Commercial property. Historical downtown district location. Great potential as B&B. 2 parking lots & huge front drive. Portico

attached to newly remodeled carriage house. House has 8 frpls., cherry wood foyer w/frplc. & staircase. Billiard room w/vaulted ceilings, ornate plasterwork in from parlor. Newly remodeled commercial kit. w/pine floors, gorgeous sunroom w/ceramic tile floors. 6 bdrs. upstairs, 3 full baths, 8 rooms downstairs w/2 half baths. Alarm system. Huge front porch. \$525,000. (419) 423-2429.

WILMINGTON, OH—May sell for right price. 1861 Italianate B&B on National Register. Strong business/tourist area. Voted top 100 small towns in U.S.; best in Ohio. Six bdrs., 4 full; 2-half baths; frps., 6,000 sq. ft. Potential income \$125,000/yr. Call (513) 383-0746.

COLUMBIA CO., PA—ca. 1843 spacious solid brick home once housed canal boat-builders. Elegantly restored with new roof & mechanicals. Near quiet university town and I-80 on two estate like acres w/pool, gazebo and goldfish pond \$275,000. (717) 784-7299.

DAUPHIN, PA—One-of-a-kind, ca. Revolutionary War homestead. 2.5 story w/4 bdrs., 1.5 baths, 3,400 sq. ft. living area. Country kit., window walled great room. All on 3.5 acres w/creek frontage. Potential B&B. \$215,000. (717) 921-8633.



EHRHARDT, SC—B&B. Estate of late James M. Stokes, architect. S. Carolina's low country. Historic Corridor—1 1/2 hrs. to Savannah, Columbia, Augusta, Charleston. Exquisitely restored 19th Century Victorian/Plantation style home. Six guest rooms w/pvt. baths & frps. Sep. apt. Main house of solid black cypress-heart pine floors. Full gourmet kit. Indoor pool, jacuzzi, sauna, gym+banquet hall. Asking \$349,000. Possible financing. Call The Prudential Transact Realty (904) 673-1847.

LACROSSE, WI—Stone Italianate mansion fully restored. 4 bdrs., 5 1/2 baths, 6 frps., ultra gourmet kit. Magnificent woodwork,

Handcrafted Wooden Furniture and Storm-Screen Doors



- Large selection of storm-screen doors in standard and custom sizes.
- Victorian porch furniture & trim.
- Planters and benches.
- Home and garden accessories.
- Custom orders welcome!



For catalog, send \$2.00 to:
The Old Wagon Factory
P.O. Box 1427, Dept. OJ16
Clarksville, VA 23927
(804) 374-5787

RESTORE CRACKED PLASTER WALLS & CEILINGS

Easy One Day Application

HOW TO USE THE NU-WAL SYSTEM



1. Cut fiberglass mat 2" longer than height.



2. Apply saturant to area to be covered.



3. Apply fiberglass mat to wet surface.



4. Trim excess mat where wall meets ceiling.



5. Trim mat at baseboard and window.



6. Trim mat at outlets, switches, etc.



7. Apply second coat of saturant to wet mat.



8. Apply 1st coat of saturant to adjacent area.



9. Apply mat to 2nd area, overlapping by 1".

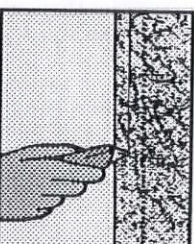

10. Cut down center of overlap (both layers).

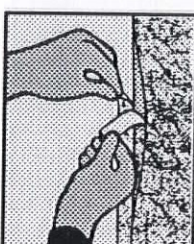

11. Remove mat strips on both sides of cut.



12. Apply 2nd coat of saturant (include seam)

WOOD REPAIR

Durham's Rock Hard Water Putty can handle many kinds of repair needs. It can be sawed, chiseled, polished, colored, and molded. It sticks and stays put, will not shrink. It fills cracks, crevices, joints, knots, and nail holes.

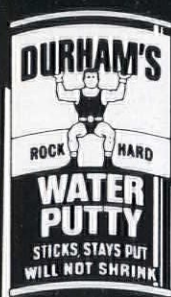

It permanently adheres in wood, plaster, and tile. Ideal for use by woodworkers, painters, electricians, and carpenters. Available through hardware, lumber and building material dealers, and paint distributors from coast to coast.



DONALD DURHAM CO.
Box 804-HJ ■ Des Moines, Iowa 50304

Make Walls & Ceilings Like New

INSTRUCTION
VIDEO
AVAILABLE

SPECIFICATION CHEMICALS INC.

824 Keeler, Boone, Iowa 50036 - 800-247 3932



A Collection of Complete Building Plans

COUNTRY DESIGNS



BARNs, SHEDs, GARAGEs, STUDIO COTTAGEs, GARAGE APARTMENTS, VACATION HOUSES also other accessory buildings and a folio of period fences.

SEND \$6.00 FOR CATALOG TO: COUNTRY DESIGNS, BOX 774J, ESSEX, CT 06426

A distinctive range of quality decorative drapery accessories...

Distributed by Bentley Brothers:
Louisville, Ky. (502) 969-1464
1-800-824-4777

Best Window Coverings:
Portland, Or. (604) 251-2401
1-800-663-0601

Pacific Coast Drapery Hardware:
Anaheim, Ca. (714) 777-8262

Stepcoe & Wife: Toronto, Ontario
(416) 530-4200
1-800-461-0060

C
U
R
T
A
I
N
S
U
PTM

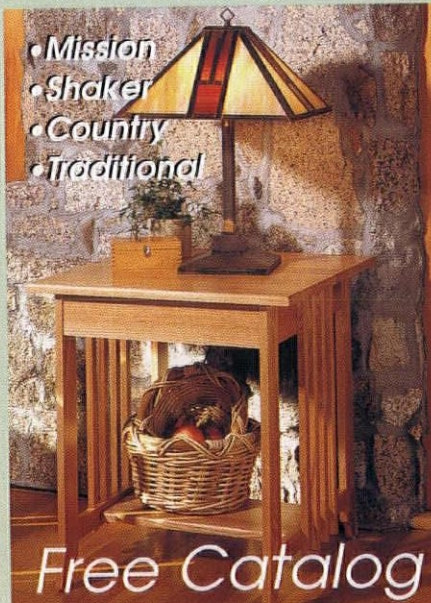

• Mission
• Shaker
• Country
• Traditional

Free Catalog

WE HAVE THE LOOK YOU WANT

Tastes may change, but quality is always in style. Our New England workshop turns out quality crafted furniture and accessories with the updated look and down-to-earth price you want. Call

1-800-659-0206
Ask for Dept. YH265, or write

Yield HouseTM

P.O. 2525, Dept. YH265, Conway, NH 03818

EMPORIUM Real Estate (continued)



wall coverings and parquet floors. National Register. Four-car carriage house w/living quarters. Elegant private grounds. \$695,000. Gerrard-Hoeschler, Inc. (800) 782-2346, Nancy Gerrard.

Real Estate Wanted

TEXAS LAND—200+ acres w/ or w/o residence in Bastrop, Lee, Fayette, or Gonzales, TX. Only principals. M.M. Aikman, PO Box 1015, Kilgore TX 75663-1015. (903) 984-3571. Fax (903) 984-3939.

For Sale



INTERIOR STAIR RAILING—1920 left-turning wrought iron and brass interior two landing railing complete w/10 horiz. feet running along 2nd fl. hall. Balusters designed w/vertical black iron and brass tulips. Incl. companion diagonal railing. Call (610) 372-5019.

GAS RANGE—Oriole Gas Range. No hood. Contact M. Kuhlemann, 101 Cochrane Ave. Hastings-On-The Hudson, NY 10706. (914) 478-2589.

DUNCAN PHYFE SOFA—Mahogany Queen Anne buffet. Several upholstered Victorian armchairs, standing & table lamps, 1920's chandeliers. All refinished & in excellent condition. (203) 795-4419.

POCKET DOORS—30 1/2 x 101 1/2 x 2 3/4

pocket doors 1860. \$400. 1880 oak front doors w/decorative panels. \$300. 1880 (30) walnut spindles 30". \$2 each. Regina T. Monahan, 530 Lawrence Ave., Westfield, NJ, 07090.

ENGLISH TELEPHONE BOXES—Cast iron English telephone boxes right off the streets of London. Excellent for restaurants. Victorian B&B's, Pubs or just great as decorative items. ONLY 6 LEFT. \$3,500 ea. Call (703) 754-0435. (N.VA)

ARCHITECTURAL GOODIES—Plumbing, electrical, hardware, ironwork, doors, woodwork, lighting fixtures, mantels, medallions. 15 years of collecting. Balt., MD (410) 669-3992.

LIGHT FIXTURES—Electrified polished brass gas ceiling fixtures: 3-arm w/matching inverted 2-arm. nice ornamentation; ex. cond. \$475, 3-arm; \$425 2-arm; \$850 for pr. (315) 568-4414.

BLACK FOREST BEAR—Heavily carved, lovely detail. Tree trunk w/climbing bear. Table top has place for cane, 3 carved bears, 2 seated on hinged lids of boxes, one musical. \$5,500 or B.O. Video avail. (802) 265-4492.

NE SLANTFRONT DESK—ca. 1780 New England slantfront desk. 41 w x 42 H x 19 D. Cherrywood w/pine secondary. Four graduated drawers w/line inlay. Beaded stiles and rails. Nice interior and bracket foot. Brasses replaced \$2,900. Call (919) 398-8162.

DOUBLE HUNG WINDOWS—From 1930's. Good condition. approx. 30. Asking \$50 ea. (buyer pick up) \$60 w/storm window. Steam radiators—various sizes approx. quantity 15. Asking \$50 ea. (buyer pick up). Call Steve @ (704) 283-6024.

OHJ PAST ISSUES—OHJ complete set from 1976 to present. Prefer to sell as one lot of \$36 per year. (708) 428-7821.

TAXIDERMIST MOUNTS—All types of deer, moose, elk, game birds, fish, many more. Buy, sell, trade (513) 677-3080.

OHJ ISSUE COLLECTION—1980 through 1994 complete except for July, 1986; plus Vol. 1 (1973), Nos. 1,2,& 3; Vol. 2 (1974) except for nos. 4 & 10; and Vol. 7 (1979) except nos. 1-4 & 7. All in ex. cond. Call Norm (305) 347-6512 days, (305) 447-9712 eves.

BRASS HANGING LAMPS—2 identical, from the 1920's. Three separate fixtures on ea. lamp w/unusual clouded glass. Pull chains

The EnergySaver!



Yes, appropriately named, many EnergySaver owners have reduced their heating bills by as much as 30%. This direct vent natural or LP Gas Furnace will pay for itself in the energy saving it produces for your customers. The EnergySaver series comes in 3 sizes, the 431, 551, and 1001, and will heat living areas as large as 1700 sq. ft. Rinnai also gives you and your customers piece of mind with a 5 year limited warranty!

Please call us with any questions you may have
1-800-621-9419

Rinnai

1662 Lukken Industrial Drive West
LaGrange, GA 30240

CUSTOM WOOD TURNINGS

- Architectural Mouldings
- Balusters
- Newel posts
- Porch posts
- Columns
- Fluting
- Spiral rope twist
- Finials
- Furniture parts

- No minimum order
- Shipment coordination

• Send \$5.50 for 72-page catalog

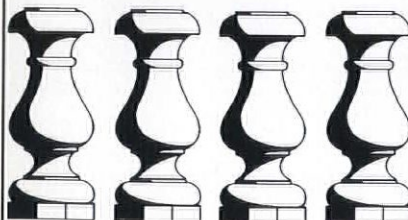

156 Main St., P.O. Box 338
Ivoryton, CT 06442
(203) 767-3236 Fax (203) 767-3238



Architectural Sheet Metal Ornaments

Now available from the W.F. Norman Corporation, makers of Hi-Art® Steel Ceilings - a complete, 94-year-old line of architectural sheet metal ornamentation including:

- | | | | | | |
|------------|-------------|-----------|------------------------|-------------------|-------------------|
| • moldings | • balusters | • finials | • marquee | • crestings | • lion heads |
| • brackets | • urns | • scrolls | • enrichments | • garlands | • conductor heads |
| • corbels | • capitals | • leaves | • glass pendant frames | • panel ornaments | • and fittings |
| • rosettes | • festoons | • friezes | | | |

Over 1300 catalog items available in zinc or copper. Custom reproduction inquiries invited.

W.F. Norman also produces building cornices, lintels, capitals, window hoods, finials and weathervanes.

W.F. NORMAN CORP.

Complete catalog \$2.50 • P.O. Box 323, Nevada, MO 64772 • 800-641-4038 • fax 417-667-2708

100% Cotton Shower Curtain!

Were they using plastic curtains when your house was built? Don't think so. Be authentic and environmentally correct with our tightly woven 100% cotton duck curtain. It keeps water in the tub (no liner necessary) and it's machine washable! Rustproof brass grommets. Size: 6' x 6'. White or Natural. List: \$38.75, SALE PRICE: \$29.95 (until 12/20/95). Send check to:



nope (non-polluting enterprises)
21 Winters Lane, Baltimore, MD 21228.
Free price sheet. Wholesale inquiries welcome.
VISA/MC orders: call 800-323-2811.

AUTHENTIC HANDMADE BRICK



- Complete line of handmade brick
- Restoration matches
- Full line special shapes
- Pavers, any size or style
- We can solve your brick problems

 **Old Carolina
Brick Company**

ceramic crafters

475 Majolica Rd.
Salisbury, NC 28147-8010
704-636-8850

Country Curtains®

Hundreds of styles, fabrics and colors to choose from ... something for every style of home! Experience the joy of shopping at home at your leisure ... and the convenience of buying by mail or phone. Money-back guarantee of satisfaction!



FREE CATALOG!

**PLEASE CALL TOLL FREE
1-800-876-6123, 24 HOURS A DAY**

ASK FOR DEPT. 1226

Please send **FREE** catalog.

NAME _____

ADDRESS _____

CITY _____

STATE _____ ZIP _____

Country Curtains®

At The Red Lion Inn
Dept. 1226, Stockbridge, MA 01262

Moving Sale



ANTIQUe PLUMBING AND LIGHTING SUPPLIES FOR THE ENTIRE HOME

Mac The Antique Plumber carries the best and largest selection of antique plumbing supplies in the world . . . and other places too! Our NEW 1995 catalog features 70 pages of plumbing supplies including leg tubs, shower enclosures, high and low tank toilets (including our new pillbox toilet), pedestal sinks, and a variety of bathroom parts and accessories; 13 pages of house hardware. In all, 2,000 different products are featured in our 96-page full-color catalog.

Forget the rest, we're the best

We will match or beat any advertised price, guaranteed

MAC THE ANTIQUE PLUMBER

6325 Elvas Ave., Dept. OHJ-196
Sacramento, CA 95819 800-916-BATH (2284)
916-454-4507 (CA) 916-454-4150 (FAX)
Catalog \$6.00 (refundable on first order)

Worried About Carbon Monoxide?

The best protection is a **VENTINOX™ CHIMNEY LINING SYSTEM.**

It safely guides poisonous flue gases away from your heat source and out of your home.

VENTINOX gets to the root of the problem — it keeps you and your furnace breathing easy.

For FREE info contact
ProTech Systems, Inc.
26 Gansevoort Street
Albany, NY 12202
1-800-766-3473.

EMPORIUM For Sale (continued)

as well as switch. Brass is restored and polished, chains are painted black. Rewired. \$200 ea. Boston (508) 263-9561.

AUTHENTIC LOG BUILDING—ca. 1865, 1 1/2 story; 22 x 40 and 16 x 20, hand-hewn inside and out w/dovetail corners. Good cond. Will salvage and deliver for approx. \$10/sq. ft. Assembly assistance possible. (507) 243-3382.

VICTORIAN WALNUT DRESSER—"Wishbone" mirror and 2 glove drawers. \$700 or trade for oak 4-stack lawyer's bookcase. Call (914) 439-5628 for photo

Wanted

WHITE TILES—3/4" square to replace those in bathroom floors in 21-story apartment house built 1924. Gersil N. Kay (215) 568-0923.

SALVAGED OAK BOARDS—Needed for 18th Century historic barn restoration 1" x 8" - 14", random lengths & widths. (516) 324-6850.

BACK OHJ ISSUE—Old-House Journal issue of Sept./Oct. 1994 wanted. Contact Peter Beiser, 18585 W. Spring Lake Rd., Spring Lake, MI 49456 (616) 846-4373.

ANTIQUe SAFE—Interested in acquiring one safe from late 1800's early 1900's. Historic markings a plus. Good cond. Large interior (min. 15" cu), but able to be moved by 2-3 persons. Location near PA optimal. Call Brad (215) 721-6678 eves.

INFORMATION—Urgently needed on early 20th Century wallboards for graduate thesis research. Samples needed for studying the preservation of early fiber wallboards. Beaver and Upson boards especially, but any boards o.k. Call (607) 266-0383.

LINOLEUM—Unused sheets from the 40's/40's; old wall-recessed ironing board w/door; owner's manual for 1940's Tappan Deluxe gas stove; cast iron sink w/small backsplash and drain board w/ex. finish. Call (910) 727-0679.

VICTORIAN STREET LAMP—W/multiple globes first choice. Please send photo w/height & price. Also desire finial (not weathervane type). Marvin Kelly, E. 9511 Woodard Rd., Colbert, WA. 99005.

WOODED LAWYER BOOKCASES—Wooded lawyer bookcases—reas. cond. Also, old fashion dressing table—ornate or opulent. Price, pictures helpful. K. Hereth,

285 Stonytown Rd., Manhasset, NY 11030.
(516) 627-8817.

B&B Destinations

SOURIS HARBOR PRINCE EDWARD ISLAND, CANADA—Award-winning Victorian Heritage Inn. Elegant rms., period furnishings, full breakfast. Miles of secluded beaches close by. June 1-Oct. 1. Matthew House Inn, (902) 687-3461.

PLYMOUTH, MA—"SCONEHENGE"—Shingle-style mansion B&B in historic Plymouth, MA. Featured in Old-House Interiors Summer '95. Period restoration. Arts & Crafts wallpapers, textiles, and furnishings. Enjoy tea and scones. Artisan host Dave E. Berman. Non-smoking. For brochure, call (508) 746-1847; fax (508) 746-3736.

Events

TIMBERFRAME WORKSHOPS—January & February workshops planned in Basic Timberframe Joinery and Timberframe Design & Planning. Call (706) 782-5246 for more information.

QUILT SHOW—Glendale Quilt Guild 17th Annual Quilt Show @ Burbank (CA) Hilton Convention Center. Quilts, wearable arts, classes, merchants and events. Mar. 29, 4-9 pm; Mar. 30, 9:30 am-5 pm; Mar. 31, 9 am-4 pm. SASE, PO Box 5366, Glendale, CA 91221-5366. (818) 897-4255.

STRAWBERRY BANKE MUSEUM LECTURE—"Restoring Your Old House and Landscape" @ museum, Portsmouth, NH. Feb. 6, 13, 20, 27. 7 pm. Call (603) 433-1100.

Classified ads in The Emporium are FREE to current subscribers for one-of-a-kind or non-commercial items, including personal house or property sales. Free ads are limited to a maximum of 40 words. Free ads and b&w photos are printed on a space available basis. For paid ads (real estate through agents, books & publications, etc.), rates are \$150 for the first 40 words, \$2 for each additional word, \$95 for a photograph. Deadline is the 15th of the month, three months prior to publication. For example: December 15th for the May/June issue. All submissions must be in writing and accompanied by a current mailing label for free ads, or a check for paid ads.

Old-House Journal
Attn: Emporium Editor
2 Main Street, Gloucester, MA 01930

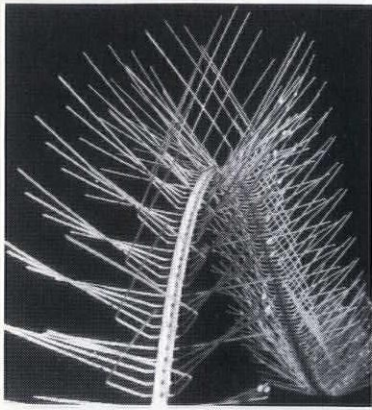

**IN A RECENT POLL
100% OF THOSE
BIRDS INTERVIEWED
FOUND OUR PRODUCT
TOTALLY REPELLING**



Nixalite stainless steel needle strips
— Effective, humane bird control. For the whole story, contact us.



NIXALITE of AMERICA
1025 16th AVENUE
P.O. BOX 727 • DEPT. OHJ
EAST MOLINE, IL 61244
800-624-1189 • FAX 309-755-0077
SPECIALISTS IN BIRD CONTROL

Whitco

Fine fittings for the finest homes since 1929

Poles

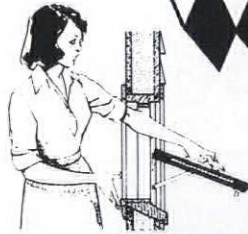

Hinges and Transom Hardware

Concealed stay hinges, the most convenient way to open any window: casement, awning, or transom.



For convenient operation of hard-to-reach windows and skylights.

Fasteners

A quality line of latches and catches in a full range of metals and finishes.

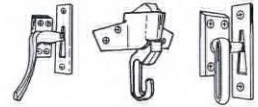

Whitco

Vincent Whitney Manufacturing Co. 800-332-3286
P.O. Box 335 Sausalito, CA 94966

Antique Wood and Coal Stoves and Ranges
Selling and Restoring the World's Best
GOOD TIME STOVE CO.
Est. 1973

FUNCTIONAL ART



The Glenwood Baseburner 8, manufactured in 1905, is one of the finest cylinder stoves made. It can burn wood or coal and maintains a fire for 10-16 hours. Its lines are timeless making this stove a fine piece of functional art. A definite must for the family that wants the best in quality, artistry and efficiency. Other models, various sizes available.

For more information call: (413) 268-3677
Stove Black Richardson

VICTORIAN WALLPAPERS

- Handprinted Borders, Friezes, Ceiling Papers & Coordinated Wall Fills.
- Available Directly from our Studio by Mail Order.
- In-house Design Service.
- Color Catalog with Binder: \$10.00

BRADBURY & BRADBURY
ART WALLPAPERS
P.O. BOX 155-C • BENICIA, CA. 94510
(707) 746-1900

NOW AVAILABLE!
Edwardian / Arts & Crafts
Collection
Call for Details

THE STEWART IRON WORKS COMPANY
Ornamental Iron Fences & Gates for over 100 Years

- Solid Iron Construction • 15 Standard Historic Styles
- Custom Designs and Period Reproduction Available

Send \$6.00 for New Catalogue & Price List
P. O. Box 2612 (O. H. J.) • Covington, KY 41012-2612
(606) 431-1985

HANDCRAFTED
To The Drip On The Tapered Candles

Early American Lighting since 1938; chandeliers, copper lanterns, and wall sconces.

Knowledgeable collectors, Restorations and Museums have been buying our fine fixtures for over 30 years. A list is available on request. \$2.00 for catalog.

GATES MOORE
River Road, Dept OHJ
Silvermine Norwalk, Conn.
06850 - Tel. (203) 847-3231

Smith • Cornell impressions

Call or write for a:
• FREE brochure
• FREE quote

We specialize in:

- Sand cast plaques in Bronze & Aluminum
- GraphicsPlus-Smooth Surface Plaques and Markers
- Combination of cast with a GraphicsPlus insert
- OldStandard National Register Plaques

S • C
1545 Holland Rd. • Suite K
Maumee, Ohio 43537
419.891.4335 • 800.325.0248

AUTHENTIC
PERIOD WOODEN BLINDS
MOVEABLE LOUVER SHUTTERS
OLD-FASHIONED
WOODEN PORCH SHADES
CUSTOM MANUFACTURED
Call or write for free brochure
and cost schedule

DEVENCO
120F Waller Miller Rd.
Ste. 240, Dept. OHJ - 296
Williamsburg, VA 23185
1-800-888-4597

WIDE FLOORING AND PANELING

OAK AND PINE: 8" to 26" wide
For easy installation of beautiful floors, *Craftsman Lumber Company* offers wide boards that are:

- Dried properly in our own kilns.
- Edges jointed straight and true.
- All boards meet, or exceed, NELMA specifications.
- 100% of order is usable when received. No defect allowance necessary.
- Knowledgeable advice and information on proper installation.
- Warranty on all products.

Wide boards from *Craftsman Lumber Company* have been satisfying architects, builders and homeowners nationwide since 1974. All our boards are created exactly to your specifications. Send \$2.00 for literature and grading photos, or phone Charles Thibeau at (508) 448-5621

The Craftsman Lumber Company
Box 222J, 436 Main Street
Groton, Massachusetts 01450

T • H • E
DURABLE SLATE
COMPANY

Providing the highest quality of slate roof restoration and architectural sheet metal. Salvaged slate to match any roof.

614-299-5522
1-800-666-7445

40% OFF

BALDWIN
PERIOD BRASS

BROADWAY
COLLECTION

JACUZZI

OMNIA

JADO

PHYLICH

& MORE

1-800-760-3278

Hardware, Bath & More

FREE BROCHURE

Plastmo & K-Snap Vinyl Rain gutters...Durable, Easy to Install



Plastmo and K-Snap vinyl gutter systems are engineered with reinforced gutter rims, heavy duty brackets, and permanently glued joints to withstand severe climates. All vinyl parts are colored throughout, and made from impact resistant, UV stabilized PVC. The Plastmo gutter design has proven its superiority for over 30 years.

No specialty skills, tools or training is needed. Components snap together easily for rapid installation.

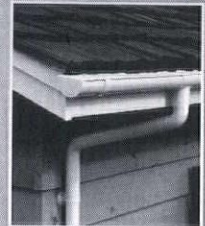

Available in sizes 4", 5", 6", 1/2 round and traditional style. Three colors in stock.

Plastmo

K-Snap

Call Plastmo, Inc. for further information.

8246 Sandy Court, Jessup, MD 20794 • 1-800-899-0992 • FAX 410-792-8047

From the Heart of the South...
The BEST for Less\$

ANTIQUHE HEART PINE FLOORING

T&G Floors • Stairparts • Doors
Cabinetry • Paneling

Custom milled from Antique Beams

EXPOSED BEAMS

Dry • Aged • Superb



ANTIQUHE HEART CYPRESS

Custom Milled • Quality Guaranteed

Albany Woodworks

P. O. Box 729 • Albany, LA 70711 • 504/567-1155

THE BEST BUYS IN SPIRAL STAIR KITS!

METAL

OAK

VICTORIAN



Only
\$425

For 3 1/2" Diameter
11-Riser Kit F.O.B.
Broomall, PA



Only
\$1575

For 4" Diameter
11-Riser Kit F.O.B.
Broomall, PA



Only
\$3300

For 4" Diameter
11-Riser Kit F.O.B.
Broomall, PA

Shown 5' diam. with
optional brass handrail,
in-between spindles
and scroll tread ends.

• Diameters 3 1/2" to 7'0"

• Kits or Welded Units

• All kits available in any floor-to-floor height and BOCA/UBC code models.

• Diameters 4'0" to 6'0"

• All Oak Construction

• Diameters 4'0" to 6'0"

• Weight Saving Cast Aluminum

Made in the U.S.A.

SAFE, EASY-TO-ASSEMBLE KITS

Metal kits in stock for immediate shipping or pick-up!

SHOWROOM/WAREHOUSE LOCATIONS IN:

Broomall, PA (610) 544-7100
Pomona, CA (909) 598-5766
Sarasota, FL (941) 923-1479
Houston, TX (713) 789-0648
Chicago, IL (708) 952-9010
Stamford, CT (203) 325-8466

Call or Write for Free Color Brochure:

Toll Free 800-523-7427 Ext. HJ16 The Iron Shop,
Dept. HJ16, Box 547, 400 Reed Rd., Broomall, PA19008

Name _____

Address _____

City _____ State _____ Zip _____

MasterCard • Visa • Amex • Discover

From the Leading Manufacturer
of Spiral Stair Kits™

THE IRON SHOP®

©1995 The Iron Shop

EMPORIUM Restoration Services

This classified section is available to designers, consultants, contractors, and craftspeople offering restoration services.

Appliance Repair

GENERAL ELECTRIC MONITOR TOP REFRIGERATORS—Parts, service, repairs, identification, advice. Machine-shop service and fabrication. Contact: CPS, P.O. Box 1173 M, Spring Valley, CA 91979, Attn: Randy Sorenson. (619) 463-5459, 8-5 P.M. PST, or Garrett Jeffer, (201) 891-1175, (NJ).

Architectural Services

ARCHITECTURAL SERVICES—Architectural and preservation problem-solving for old buildings: Architectural services include restoration, conservation, replication and additions, building evaluation, analysis, technical assistance and trouble-shooting. Research and consultation are also available. Award-winning specialists in residences, churches, and history museums. The Office of Allen Charles Hill, AIA, Historic Preservation & Architecture, 25 Englewood Rd., Winchester, MA 01890. (617) 729-0748.

SOUTHWESTERN ARCHITECTURAL SPECIALIST—Emphasis on planning, design services for restoration, and rehabilitation of southwestern properties. Peter Looms Architect, Studio Sipapu, P.O. Box 5091, Taos, NM 87571. (505) 758-8810.

Architectural Salvage

ARCHITECTURAL SALVAGE WAREHOUSE—Buys and sells rescued antique mantels, doors, windows, columns, hardware, lighting, staircases, bathtubs, etc. Buildings/salvage items wanted. Browse through our waterfront warehouse for that special piece. 212 Battery St. (Maple St. entrance), Burlington, VT 05401. (802) 658-5011.

Building Portraits

BUILDING PORTRAITS—Finely crafted watercolor facade drawings for your home or admired building taken from your photographs and/or drawings or plans. Contact: Robert J. Leanna II, 41 Green St., Newburyport, MA 01950. (508) 465-1095.

Landscape Design

LANDSCAPE ARCHITECTS—The restoration of your historic building is enhanced by an appropriate setting. Provide professional services for researching, documenting, and designing historic landscapes for both pub-

lic and private sector. TO Design, 56 Arbor St., Hartford, CT 06106. (203) 231-8208.

Masonry & Plaster

PLASTERING CONSULTANT—Let a 35-year master craftsman in plain and ornamental plastering walk you through a large or small job, from the first idea through successful completion. Don Smith, 476 Olivette Rd., Ashville, NC 28804. (704) 254-5191, best time to call, 5-10 p.m. E.S.T.

Millwork/Carpentry

RESTORATION CARPENTRY—From laid-up foundations to slate on the roof. We provide expert services for the finest historic structures. Custom millwork, masonry restoration, timber work, repairs, finishes, ADA and screen doors, additions, porches, architectural services. NYC Metro area. DL Builders. (800) 215-2332.

Painting & Color Schemes

EXTERIOR COLOR SCHEMES—Custom-tailored color designs for your home or commercial buildings. Services are available nationwide through mail order. We also teach "how to" seminars to groups. Nationally known and respected. Contact: The Color People, 1522 Blake St., #300, Denver, CO 80202. (800) 541-7174, or fax (303) 534-1310.

Preservation Specialist

PRESERVATION CONSULTANT—Problems with your historic building? Consulting for homeowners, architects, contractors, and tradespeople on restoration of historic structures. Nationally recognized and frequent OHJ contributor. Provides practical and economical solutions. John Leeke, 26 Higgins St., Portland, ME 04103. (207) 773-2306.

ARCHITECTURAL PRESERVATION—All aspects of preservation carpentry, masonry, and structural repairs. Traditional crafts and methods, as well as specialized conservation treatments for problems unique to historic museums and residences. Consulting services offered. David C. Webb, 109 Hay St., Newbury, MA 01951. (508) 462-9312.

Roofing

ANTIQUA ROOFING—Consulting slate & tile roof repairs, copper repair and fabrication, roof-related painting. Cedar shingles, ventilation for old roofs. Copper half-round gutters and down spouts. Will travel. Smith Slate & Tile

Roofing. Chicago, Ill. (312) 238-2113.

Skylights

SPECIALIST IN HISTORICAL HOME AND RENOVATION/REMODELING APPLICATIONS. Bring natural daylight into dark rooms and hallways, sunlight into solariums, or replace old leaky skylights. Custom skylights and standard-sized skylights are available. All skylights are easy to install and are high-performance quality. Call (800) 826-5519 ext. 6503.

Structural

STRUCTURAL RESTORATION—Specialists in structural member replacement to Colonial timberframe. Homes, barns, grist mills, and churches. We provide 23 years' experience in jacking, squaring, sill replacement, and interior and exterior restorations. Repair to structures damaged by natural disasters. Consulting services available nationwide. George Yonnone Restorations, RD 2 West Center Rd., West Stockbridge, MA 01266. (413) 232-7060.

Woodstripping

HONE WOODSTRIPPING AND REFINISHING, INC. — All architectural wood finishes expertly stripped and refinished, since 1983. New Jersey based; will travel. Free estimates, fully insured. Contact: Jack Hone, 5 Spring Ln., Warren, NJ 07059. (908) 647-7120.

WOOD FINISHING SERVICE—Master Finishing & Restoration, Inc., specialists in all aspects of stripping, finishing, restoration, and/or conservation of architectural woodwork and furniture. Precise color matching. Intelligent and creative solutions for wood refinishing projects. No job too large. Boston-based; will travel. Wayne Towle, 178 Crescent Rd., Needham, MA 02194. (617) 449-1313.

Rates are \$200 for the first 40 words, \$4.00 for each additional word. The deadline for inclusion is the 1st of the month 2 months prior to publication (January 1st for March/April issue). Submissions must be in writing and accompanied by a check. Mail to:

Old-House Journal
Restoration Services,
The Blackburn Tavern,
2 Main Street,
Gloucester, MA 01930

**Restoration Glass will
change your view of history.**

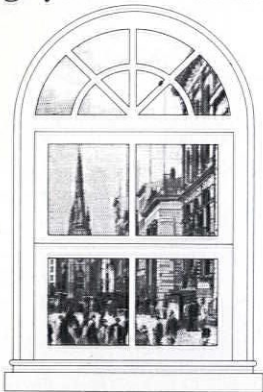

Why are architects specifying authentic Restoration Glass? Because it's *imperfect*.

Each sheet is made by craftsmen, using the original cylinder method. Yet this glass easily meets today's building codes. And it's available in two levels of distortion.

Once you've seen the difference Restoration Glass makes, no true restoration will look authentic without it.

For details call toll-free 800-221-7379.

In New Jersey: 201-471-1733.

Fax: 201-471-3475.

S.A. Bendheim Co., Inc.

61 Willett Street

Passaic, NJ 07055.

Bendheim



Decorative Metal Ceilings
Original turn-of-the-century patterns

Using eighty year old dies, the W. F. Norman Corporation is once again producing metal plates for the design of ceilings and wall coverings. Their growing popularity stems not only from nostalgia but from their beauty, permanence, fireproofing and economy.

The fullness of the Hi-Art™ line — including center plates, corner plates, border plates, cornice and filler plates — permits classic designs to be produced that are architecturally proportioned for an exact fit.

Write for reproduction copy of 72 page illustrated catalog. Price \$3.

W.F. Norman Corporation
P.O. Box 323 • Nevada, Missouri 64772 • 1-800-641-4038
Fax: 417-667-2708

UNIQUELY LUXURIOUS

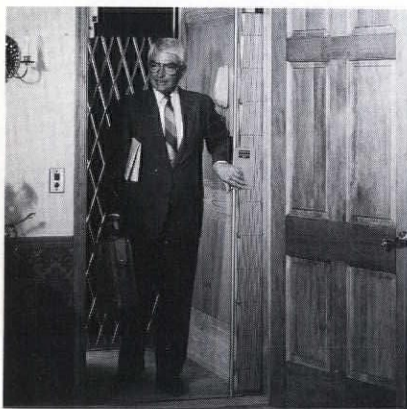

An "Elevette" residential elevator adds a unique custom touch to your home, as well as practicality and convenience. Available in a variety of decor-matching styles.

It's the ultimate solution for people who require a wheelchair or can't use stairs, and is tax-deductible when doctor recommended.

For free literature, contact:

INCLINATOR
COMPANY OF AMERICA

Dept. 21
PO Box 1557
Harrisburg, PA 17105-1557
Phone 717-234-8065

SUMMER PROGRAM IN CLASSICAL ARCHITECTURE

NEW YORK CITY JUNE 15 TO JULY 27, 1996

Intensive training program in design, proportion, building and craftsmanship, literature and theory, interior design, measured drawing, and wash rendering.

Open to practicing architects, historic preservationists, interior designers, builders, craftspeople, educators, and students from all disciplines.

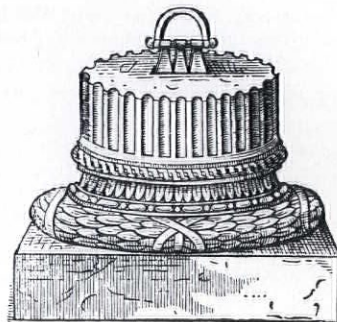

FOR A CATALOGUE, WRITE OR CALL:

THE SUMMER PROGRAM IN CLASSICAL ARCHITECTURE

NEW YORK UNIVERSITY, REAL ESTATE INSTITUTE, 11 WEST 42ND STREET, RM 522,
NEW YORK, NY, 10036 TELEPHONE (212) 790-1608 TELEFAX (212) 790-1690

The advertisers in this issue have literature available, and you can get as many catalogs as you need just by filling out one form.

Building Components

1. **TRADITIONAL WOOD COLUMNS** — From 4" to 50" diameter, up to 35' long. Matching pilasters and 6 styles of capitals. Ventilated aluminum plinth and column bases. Free catalog. Scherwd Manufacturing.
2. **HEART PINE FLOORING** — Flooring cut from 200-year-old lumber. Edges and bottoms have been remilled for easy installation, but patina of old surface remains. Wainscoting, hand-hewn beams, mantels, and stair parts. Brochure, \$5.25. The Joinery Company.
69. **HANDMADE BRICK** — Special shapes are a specialty. Patio pavers and fireplace kits also available. Brochure, \$1.25. Old Carolina Brick.
73. **RESTORATION GLASS** — Imperfect glass is perfect for restoration work. Each sheet is made by using the original cylinder method. Free brochure. Bendheim Glass.
91. **TRADITIONAL WIDE PLANK FLOORING** — Up to 20" wide. Specializing in authentic floors. Your source for beautiful plank flooring nationwide for over 30 years and through two family generations. Literature \$5.25. Carlisle Restoration Lumber, Inc.
212. **EXTRA-WIDE BOARDS** — Pine boards for flooring or panelling. Custom mouldings and millwork. Literature, \$2.25. Craftsman Lumber.
242. **WOOD COLUMNS** — For porches and pure decoration. Doric, Ionic, and Corinthian columns sculpted from Ponderosa pine with exquisite craftsmanship. Catalog, \$3.25. Chadsworth, Inc.
284. **DUMBWAITERS** — Residential and commercial; hand-operated with lifting capacities from 65 to 500 pounds. Free literature. Whitco/Vincent Whitney.
387. **QUARTERSAWN CLAPBOARDS** — Vertical grain clapboards eliminate cupping, warping, and accepts paint and stains well. True representations of Colonial architecture. Free brochure. Granville Manufacturing.
414. **HYDRONIC HEATER** — Clean, safe, healthful, and inexpensive floor-to-ceiling warmth. Portable or permanent baseboard installation. Free information. Hydro-Sil Heat Company.
438. **QUARTERSAWN CLAPBOARDS** — Vertical grain clapboards eliminate warping for extended life. Free brochure. Ward Clapboard Mill.
492. **DESIGN PORTFOLIO** — Full page drawings with descriptions of custom crafted traditional kitchens, and a color brochure featuring on-location photographs of Kennebec kitchens, \$10.25. The Kennebec Company.
517. **HEART PINE FLOORING** — Narrow to wide, guaranteed quality, stairparts, paneling, doors, cabinetry, beams, antique heart cypress, custom milling, shutters. Prompt service. Freight discounts. Free literature & sample. Albany Woodworks.
541. **MANUAL DUMBWAITERS** — The Silent Servant incorporates many unique features to deliver smooth, quiet operation with a minimum of effort. For residential and commercial applications. Free brochure. Miller Manufacturing, Inc.
631. **HEART PINE FLOORING** — Antique heart pine flooring, doors, mantels, mouldings, stair parts, cabinets, and lumber. Standard run or custom milled. Literature and samples, \$25.25. J.L. Powell & Company, Inc.

653. **SLATE ROOFING** — Providing slate and metal craftsmanship of unsurpassed quality. Nearly 200,000 pieces of salvaged slate offered to match slate roofs. Free literature. Durable Slate Company.

654. **ELEVATORS** — Manufacturers of residence elevators, stair lifts, and dumbwaiters. Free brochure. Inclinator Company of America.

675. **WALL RESTORATION** — Repair cracked plaster walls and ceilings. Installs easier than wallpaper; no need to remove woodwork. Stops air infiltration and creates a vapor barrier. Free video. Specification Chemicals.

679. **SHAKER WALL CUPBOARD** — Our solid cherry Shaker Wall Cupboard is designed for any room. Shaker details include apothecary drawers, cherry knobs and flush inset construction. Free literature. Crown Point Cabinetry.

684. **FIBERGLASS COLUMNS** — A wide variety of sizes for structural support or decoration. Columns are ready to prime and paint. Light weight, fire and impact resistant, and impervious to insects. Free literature. Chadsworth, Inc.

730. **HANDCRAFTED BY VERMONT COPPERSMITHS** — Finials, weathervanes, vented ridged, ridge cresting, leader boxes, cupolas, and roof vents. Custom orders are also welcome. Catalog, \$3.25. Vulcan Supply Corporation.

746. **CAPSTONE SHINGLES** — The only premium shingles with slate-like looks and dimensionality. Offered in 2 colors. Free brochure. Elk Corporation.

752. **EFFICIENT ZONE HEATER** — The equator infra-red heater is designed for heating bathrooms, kitchens and other small rooms. It is powered by LP or natural gas. Free literature. Rinnai America Corp.

790. **VINYL RAIN GUTTERS** — Durable, easy to install vinyl gutter systems, half-round or traditional designs. No specialty skills, tools or training, just snap together for rapid installation. Free literature. Plastmo Vinyl Rain Gutters.

806. **GOOD TIME STOVE CO** — Deals in antique stove from 1890 to 1940. Wood and coal, wood, coal and gas ranges from 1900 to 1940, heating stoves and cook ranges. Free literature. Goodtime Stove Company.

853. **WOOD FLOORS** — Specializes in antique wood floors, stair parts, cabinets, and beams. Antique heart pine, oak, yellow pine and more. Brochure, \$5.25. Woodhouse, Inc.

854. **HANDCRAFTED HOOSIER REPLICAS** — Single cabinet or complete Hoosier ensemble. Circa 1925 charm with all the features (see ad). Free-standing, practical storage space. Even hide your microwave! (optional) Catalog, \$4.50. Michigan Hoosier Co.

855. **TERRA COTTA & SLATE ROOFING MATERIALS** — We provide clients with an exact match for existing Vintage Clay Roofing Tile. Our brochure, consultation, identification and experience are free...part of our Vintage Service. The Tile Man, Inc.

Decorative Materials

8. **CUSTOM HISTORIC HAND-DECORATED TILES** — For fireplaces, wainscots, backsplashes, floors, fountains. Coordinated border and fields. Victorian, Anglo-Japanese, Gothic Revival, English & American Arts & Crafts, Colonial, Hispano-moresque & more. Color brochure, \$3.25. Designs In Tile.

20. **TIN CEILINGS** — 22 original Victorian and Art

Deco tin ceiling patterns. Several patterns by special order in brass and/or copper. Cornices, pre-cut miters, and center medallions. Brochure, \$1.25. AA Abbingdon Affiliates.

22. **NOTTINGHAM LACE CURTAINS** — Real Victorian lace, woven on 19th-century machinery, using original designs. Catalog, \$2.25. J.R. Burrows & Company.

26. **PUSH-BUTTON SWITCHES** — Quality reproductions. Switch plates are available in ornamented or plain brass. Brochure, \$1.25. Classic Accents.

27. **VICTORIAN ROOMSET WALLPAPERS** — Complete collection of Victorian wallpapers that you can combine in infinite variations. Neo-Grec, Anglo-Japanese, Aesthetic Movement. Superb catalog, \$10.25. Bradbury & Bradbury.

42. **BEFORE YOU CONSIDER CUSTOM...CONSIDER COUNTRY CURTAINS!** — Hundreds of styles and fabrics to choose from. More lengths and widths than you'll find almost anywhere, all ready made and conveniently available. Free 68-page color catalog. Country Curtains.

128. **TIN CEILINGS** — Producing richly ornamented metal ceilings in turn-of-the-century patterns using original dies. Center plates, borders, corner plates, cornice, and filler plates. Catalog, \$3.25. W.F. Norman Corporation.

245. **PLASTER ORNAMENTS** — Hundreds of plaster ornaments from late 19th & 20th century periods made using original moulds. Ceiling medallions, brackets, grilles, cornices, and more. Illustrated catalog, \$3.25. Decorator's Supply.

554. **ORNAMENTAL PLASTER** — For restoration, renovation, and new construction. 2,500 antique ornamental models of all types of architectural elements. Catalog, \$3.25. Felber Ornamental Plastering.

617. **WOODEN FLAG POLES** — Hand-made, white beauties featuring classic designs. Ready to install with all accessories including custom engraved owner's plaque. Free color brochure. Hennessy House.

687. **DRAPERY HARDWARE** — Decorative metal drapery hardware available as well as a full line of cast iron spiral and straight staircases. 16-page stair catalog along with illustrated curtain information. \$3.25. Steptoe & Wife.

788. **DECORATIVE CEILING TILES** — Polymer ceiling tiles resemble tin ceilings. Tiles are made for nail-up or suspended grid systems. Fire-rated materials and colors available. Several patterns from which to choose. Free literature. Snelling's Thermo-Vac.

842. **DECORATIVE HARDWARE** — New catalog of vintage and contemporary hardware. With 36 pages of full-color photos and information on over 1,000 items, this is a unique collection. Literature, \$5.25. Liz's Antiques.

Doors & Windows

16. **WOOD SASH** — Any size and shape: divided lite, round top, curved, double-hung, fixed, casement, or storm sash. Insulated glass, shutters, screen doors, and trim. Illustrated brochure, \$2.75. Midwest Architectural Wood Products.

32. **WOODEN SCREEN & STORM DOORS** — These doors have period look and are more thermally efficient than aluminum doors. Several styles and all sizes available. Catalog, \$2.25. Old Wagon Factory.

410. **COLONIAL WOODWORK** — Handcrafted custom-made interior & exterior 18th-century architectural trim. Finely detailed Colonial doors, windows, shutters, wainscot, and wall paneling.

**NEWLY
UPDATED!**
from Old-House Journal

THE "OLD" HOUSE BUILDING KIT

From start to finish, these two valuable resources will supply you with all the suppliers and contacts you'll need to design and outfit your reproduction "new" old house.

Historic House Plans

HERE'S YOUR CHANCE to choose from over 100 plans of authentic early American, Victorian, and post-Victorian designs. *Historic House Plans* also includes plans for period outbuildings, such as garages, sheds, gazebos, and even a children's playhouse. Drawn by reputable architects who specialize in historical reproduction, our plans combine authentic exteriors with updated floor plans that accommodate such modern comforts as walk-in closets and laundry areas. And, in typical OHJ fashion, every plan's style and special

features are described in detail. Square footage, ceiling heights, and overall dimensions are clearly specified. In *Historic House Plans*, you get much more than a collection of home designs. Our editors have selected a listing of 100 sources of antique and reproduction building materials. From floorboards to plumbing fixtures, historical materials make your reproduction house authentic. And, if you purchase a set of plans, you'll receive a free copy of *The 1996 Restoration Directory* with thousands of product listings!

154 pp., 200+ illustrations • Softbound, \$11.95 ppd.

The 1996 OHJ Restoration Directory

THE DAYS OF FRUITLESS phone calls and settling for the mundane are over: *The Restoration Directory* gives you access to thousands of companies who offer the very best products and services for renovation. If you're serious about making your home an authentic reproduction, or if you just want to add some period touches to your historic design, the companies listed provide a wealth of resources. From doors, hardware, plumbing, and roofing supplies to chimney pots, dumbwaiters, and

library ladders, we'll help you find what you need. *The Restoration Directory* lists over 1,500 companies that provide you with a brief description of their products and services. Almost all sell nationwide through mail order, interior designers, and regional distributors. So, if you're looking for the stuff "nobody makes anymore," the original version, or the top of the line, look no further—It's in *The Restoration Directory*.

258 pp. • Softbound, \$16.95 ppd.

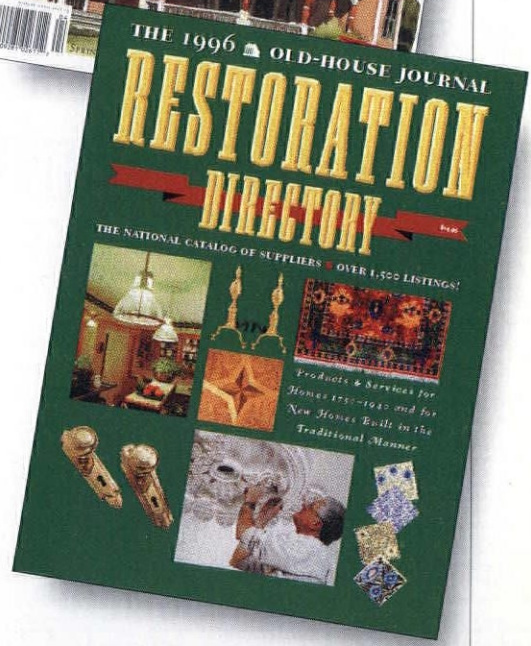

Call (508) 281-8803

and use your MasterCard or Visa. Or mail this form with your check to: **Dovetale Publishers, 2 Main St., Gloucester, MA 01930.** (Mass. residents add 5% sales tax.)

- I have enclosed \$11.95 for a copy of *Historic House Plans*
- I have enclosed \$16.95 for a copy of *The Restoration Directory*

NAME (PLEASE PRINT) _____

ADDRESS _____

CITY _____ STATE _____ ZIP _____

Push Button Light Switches

DIMMER & SINGLE & 3-WAY



SOLID BRASS
COVERS

- * DECORATIVE
- * PLAIN
- * CHROME
- * BROWN
- * IVORY
- * OAK

For Catalog Send \$1.50 to:

Classic Accents
P.O. Box 1181 • Dept. OH
Southgate, MI 48195
(313) 282-5525



SHINGLE RIPPER

slides between courses to hook hidden nails, then drags out shingle and nails when tapped down.

\$24.95 + shipping and handling

J.L. Powell and Co., Inc.
1-800-227-2007

Brass Plating and Polishing

Let us replate, polish, and lacquer your existing hardware back to its original beauty. Why remuddle with reproduction when we have the replacement hardware, registers, etc. to make your house original?

We stock old hardware, registers, and glass.

SEND \$5 FOR POSTAGE AND A HINGE OR DOORPLATE AND WE WILL SEND YOU A SAMPLE OF OUR WORK.

Strassen Plating

3619 WALTON AVENUE, CLEVELAND, OH 44113
PHONE & FAX (216) 961-1525
9 A.M. TO 9 P.M.

EMPORIUM

Catalog, \$2.25. Maurer & Shepherd Joyners.

802. **WOOD DOORS AND WINDOWS** — Custom manufacturers of custom architectural hardwood doors and windows. Free literature. Artistic Doors & Windows, Inc.

805. **INVISIBLE STORM WINDOWS** — Match any window shape or color; removable storm windows for inside or outside - mounted, screen or glass panels, fixed, magnetic, sliding or lift-out styles. Free brochure. Allied Windows.

859. **WINDOWS** — The alternative to replacement windows. The patented Bi-Glass system retrofits existing wood windows to accept a double pane dual sealed glass unit. No storm windows are ever necessary, the modified windows tilt in for easy cleaning and removal. Free literature. Bi-Glass of Pennsylvania.

Finishes & Tools

31. **ROTTED WOOD RESTORATION** — 2-part epoxy system restores rotted wood so you can save historically significant and hard-to-duplicate pieces. Free brochure. Abatron, Inc.

439. **MOLDER-PLANER** — Reproduce railings, sashes, crowns, rails, window and door stops, and curved moulding with chatter free finishes. Free information kit. Williams & Hussey.

569. **STRUCTURAL EPOXY CEMENT** — Abocrete patches and resurfaces concrete, fills cracks, and replaces missing concrete. Abocret structural crack-injection resins restores monolithic integrity to cracked loadbearing structures. Free brochure. Abatron, Inc.

595. **ROCK-HARD PUTTY** — Ideal for repairing walls, woodwork, and plaster. It can be sawed, chiseled, polished, colored, and molded. Free literature. Donald Durham Company.

611. **PAINT SHAVER** — This patented ecologically-safe power tool strips paint from shingles and clapboards. The dust collector allows encapsulation of debris for retrieval. Free literature. American International Tool Industries.

702. **WATER BASE METALLIC COATINGS** — Copper, brass, bronze, mauve and silver. Finishes include green, blue, burgundy and black. They can be applied to metal paints and solid metals. Free literature. Patina Finishes & Copper Coats, Inc.

820. **METAL FINISHES** — Beautiful Patinas! Ready to use cold, fast acting. Ideal for copper, brass, iron, steel and other metals. Free literature. Sur-Fin Chemical.

823. **TEXTURE FINISHES** — Restore old walls and ceilings, hide cracks and unevenness, and all unique designs by decorating with texture paint. Brochure shows variety of looks that can be achieved with simple tools. Free brochure. Bondex International.

Furnishings

221. **ANTIQUE FANS** — Restoring and selling of antique fans and parts. Offering a large changing inventory. Detailed brochure, \$2.25. The Fan Man.

353. **RADIATOR ENCLOSURES** — The durability of steel with baked enamel finish in decorator colors. More efficient than paint, and keeps drapes, walls, and ceilings clean. Free catalog. ARSCO Manufacturing.

593. **100% COTTON SHOWER CURTAINS** — Our tightly woven cotton duck keeps water in the tub and plastic liners out of the landfill. Brass grom-

HOOSIER CABINETS

Hand Crafted!

- Genuine Porcelain Tops
- Tin Flour & Sugar Bins
- Carousel Spice Rack & Jars
- Tin Bread Drawer • Brass Hardware
- Brass Leg Skirts & Ant Traps • Pan Racks
- Door Charts • Extract Shelf • Much More
- Matching Hoosier Side Cupboards
- Reasonable Prices!

Fill a wall with Hoosier cabinets & cupboards and you fill a home with Hoosier charm!

Send \$4.25 for order kit (refunded with order)
The Michigan Hoosier Co., 253 W. Peters, West Branch, MI 48661

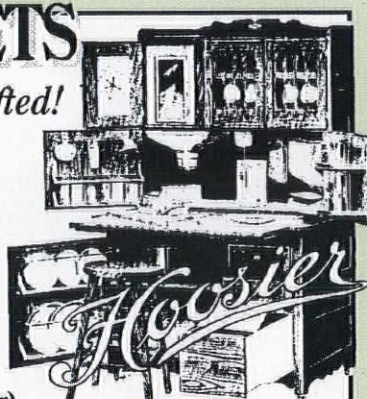

Antique Wide Plank Flooring

Heart Pine • Eastern White Pine • Red Pine
Chestnut • Oak

New Plank Flooring

Ash, Maple, Oak, Cherry, Eastern White Pine

Antique & Reproduction Beams & Timber Frames

Hand-Hewn, Rough Sawn & Planed Surfaces
Mortise & Tenon, Dovetail Joinery

ARCHITECTURAL TIMBER & MILLWORK

35 Mt. Warner Rd, PO Box 719, Hadley MA 01035 (413) 586-3045 FAX (413) 586-3046

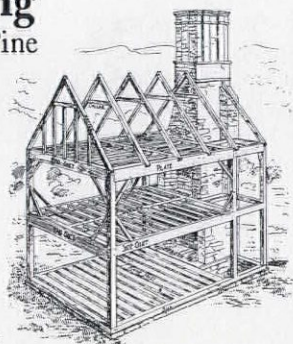

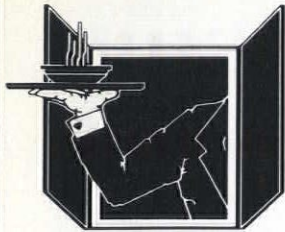

**SILENT SERVANT™
DUMBWAITERS**

Manual Dumbwaiters

COMMERCIAL • RESIDENTIAL

FEATURE-PACKED DESIGN

- Fully Automatic Brake
- Engineered Aluminum Guide Rails
- Precision Molded Bearing
- Quality Guide Shoes
- Simplistic Design
- Time-saving Installation Features
- Energy Saving

AN APPLICATION FOR EVERYONE

- **RESIDENTIAL**
Use the SILENT SERVANT to Carry laundry, firewood groceries, prepared food, etc.
- **COMMERCIAL**
Restaurants, schools, banks, office buildings, warehouses

CALL FOR THE DEALER NEAREST YOU

800-232-2177



**MILLER
MANUFACTURING, INC.**

165 Cascade Court, Dept. OHJ
Rohnert Park, CA 94928
FAX (707) 584-0850

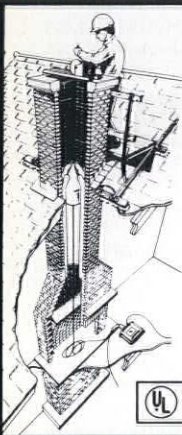

AHRENS

Re-lines/Restores Masonry Chimneys

With The **ONLY** Listed Two-Liner Cast-In-Place Masonry Process

- First insulates and strengthens
- Second seals and protects
- Both are immune to acids and moisture
- No guess work. Mechanically applied.

- No exterior alterations.
- No metal to corrode.
- Improves heating efficiency — **All for a fraction of the cost of rebuilding!**



Dealership network nationwide.
Call or write for more information:

2000 Industrial Ave.
Sioux Falls, SD 57104

1-800-843-4417



Carlisle

RESTORATION LUMBER

WIDE PLANK FLOORING

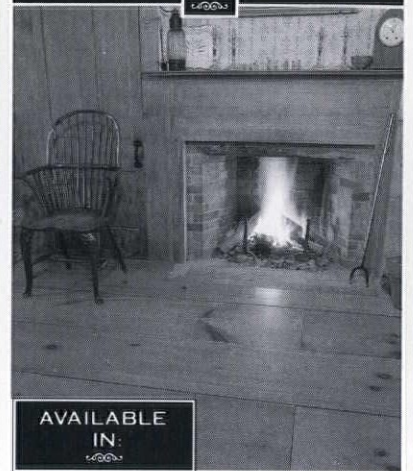

AVAILABLE
IN:

Eastern White Pine
Long Leaf Heart Pine
Red & White Oak
Cherry or Maple

TO ORDER
Tel: (603) 446-3937
Fax: (603) 446-3540

HCR 32 Box 606D
Stoddard, NH 03464-9712

Members of National Trust
for Historic Preservation

AUTHENTIC CARLISLE RESTORATION LUMBER
'Better Than Beautiful!'

REPLACE ROTTED SASH

Any style, any size.
Wood storms and
screens, too. Costs
less than you think.

Fast turnaround. Insulated glass
available. Send \$2.50 for literature.

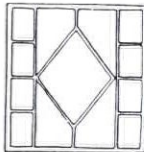

Midwest Wood Products

is now

MIDWEST

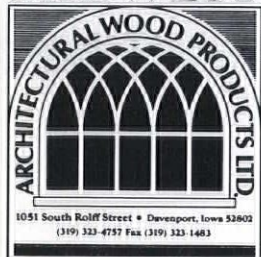

1051 S. Rolff St.
Davenport, IA 52802
319/323-4757
FAX 319/323-1483

Plaster Washers



Now you can save and restore
your plaster ceilings and walls
for just pennies.



Charles St. Supply Co.
54 Charles Street
Boston Ma. 02114



Call: (617) 367-9046
or toll free (800) 382-4360
Fax: (617) 367-0682

Volume Discounts
Next day delivery available
All major credit cards accepted
10 doz. for \$10 — 21 doz. for \$20
Complete starter kits \$15.00 & up.
(plus S&H, UPS)

EVEN THE GREATEST RESTORATION CONTRACTOR

IN THE WORLD WILL GO BROKE
WITHOUT A CONSTANT STREAM
OF NEW CUSTOMERS!

Hi! I'm Ray Ribail and I've been a General Contractor for 17 years. We're in a tough market, yet I'm teaching other General Contractors how to make more money than ever before! Honestly and legally!

Here's just five of my **SECRETS**:

- The six words to place at the end of your ad which will increase your response by 300%-400%!
- How to increase your gross profit 50%-75% and still get the job!
- How to get referrals *without asking!*
- The last few pieces of the puzzle most contractors never discover, yet are *necessary to become rich* in this business!
- How to use *little known marketing secrets* no one else will tell you about which will get you more remodeling leads in a month than you now get all year!

To get a free copy of my report
**"BUILD YOUR FORTUNE
CONTRACTING"**

Call toll free for recorded message
24 hours 1-800-431-4987

Quartersawn Clapboard Siding and Building Materials including Wide Pine and Hardwood Flooring

Quartersawing produces
a vertical grain clapboard.

- Twists and warps less
- Wears more evenly
- Bonds paint and stain better

Also featuring...

Olympic Machinecoat™

Exterior Finish
for all types of siding.

Allows priming or finishing
prior to installation
with 15-year warranty:

- Crack, Peel and Flake Resistant
- Washable
- Non-Yellowing
- No Chalk Washdown

**Granville Manufacturing
Company, Inc.** • Est. 1857

Granville, Vermont 05747

802-767-4747

Call or Write for Free Brochure

Authentic Colonial Woodworking

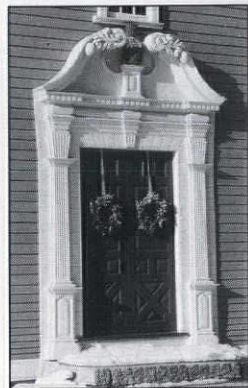

Windows, Doors and Entryways
Old Glass, Moldings
Raised Panel Walls

Brochure \$2.25

**Maurer & Shepherd
Joiners Inc.**

122 Naubuc Avenue
Glastonbury, CT 06033
(203) 633-2383

TIN ROOF RESTORATION SYSTEMS

Now There Is A 21ST
CENTURY SOLUTION TO
18TH CENTURY ROOFING
PROBLEMS!

AcryMAX®

Acrylic Roof Coating System

Restores, beautifies, repairs and weath-
erproofs tin roofs. (Also works great on
wood, asphalt and other surfaces.) Easily
applied, Environmentally safe. Available
in many colors. Durable and long lasting.

(800) 553-0523

CALL OR WRITE TODAY FOR FREE BROCHURE!

PRESERVATION PRODUCTS

221 Brooke Street, Media, PA 19063
(610) 566-7470 FAX: (610) 891-0834

All Chimney Liners Are Not Created Equal.

Before you settle for
a stainless steel or
tile liner, find out
about Golden Flue.
We're the leader in
cast-in-place masonry
chimney liners, and you'll
find us in America's most
historic old chimneys!

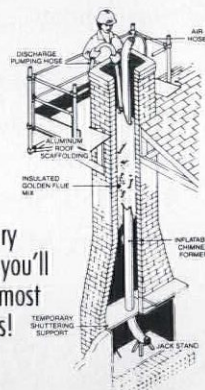

GOLDEN

FLUE

The Cure for the Flue®

800-446-5354

Call For A Free Brochure



EMPORIUM

mets. 6'x6'. Free literature. Atlantic Recycled Paper.

621. FURNITURE — Supplier of factory-direct Victorian and French reproduction furniture, lamps, and accessories at 40-50% off. Catalog, \$3.25. Heirloom Reproductions.

722. AMERICAN COUNTRY-STYLE FURNITURE — Shaker, traditional, and oak tables and cabinets. Accessories include pillows, doorstops, rugs, and specialty items. Free catalog. Yield House.

Lighting Fixtures

10. CRAFTSMAN LIGHTING — Reproduction craftsman chandeliers & sconces fit right into any bungalow, mission, foursquare, or traditional home. Fixtures in solid brass or cast iron. Free catalog. Rejuvenation Lamp & Fixture Co.

11. VICTORIAN & TURN OF CENTURY LIGHTING — Recreating fine period lighting of the 19th and 20th Century Americana. Reproduction of unusual styles. New large color catalog. Free. Roy Electric Company.

334. CHANDELIERS & SCONCES — Original designs of all-crystal, using genuine Stass. Solid brass and venetian crystal reproductions of Victorian gas styles (wired). Catalog, \$3.75. King's Chandelier Company.

560. EARLY-AMERICAN LIGHTING — Hand-made reproduction fixtures include wall sconces, chandeliers, copper lanterns, & hall fixtures. Catalog, \$2.25. Gates Moore Lighting.

Metalwork

30. HISTORIC MARKERS — Proclaim your home's age with a cast bronze or aluminum marker. Manufacturers of plaques for National Register, American Buildings Survey, and custom work. Free catalog. Smith-Cornell.

55. CUSTOM-MADE PLAQUES — Historic markers for indoor or outdoor use. Standard solid bronze cast plaques, 7" x 10". Other dimensions & styles available. Free brochure. Erie Landmark.

122. CUSTOM MADE IRONWORK — Ornamental iron fences and gates. Matching of old fences is available using authentic Victorian patterns and castings. Catalog, \$6.25. Stewart Iron Works Company.

545. SPIRAL STAIRS — Magnificent for Victorian settings. The beauty of cast iron, but not the weight. All components, except handrail, are solid castings of high-strength aluminum alloy. Free color brochure. The Iron Shop.

659. GRILLES & REGISTERS — Manufacturers of a complete line of elegant cast brass and traditional cast iron decorative grilles and registers. Color catalog, \$1.25. Reggio Register Company.

Millwork & Ornament

13. VICTORIAN MILLWORK — Porch and newel posts, baluster, mouldings, gables, brackets, corbels, folding screens, screen doors, stair parts, gazebo, custom-length spandrels, shelves, and window cornices. 104-page catalog, \$2.25. Vintage Wood Works.

44. VICTORIAN MILLWORK — 19th-century designs in solid oak and poplar. Fretwork, brackets, corbels, grills, turnings, & gingerbread precision manufactured. Color catalog, \$4.75. Cumberland Woodcraft.

101. SHUTTERS & BLINDS — Custom-made colonial wooden blinds, movable louver, and raised-



The Tile Man, Inc.
Specialists in matching clay or slate roofing materials on homes or buildings of historical significance.

We have three generations of knowledge in design, identification, manufacture and application waiting to serve you in your clay tile or slate roofing needs.

"If You Want to Buy a Few... Sell a Few... or Just Talk Tile, Call Us."

The Tile Man, Inc.

Route 6
Box 494-C
Louisburg, NC
27549-9638

(919) 853-6923
Fax
(919) 853-6634



Historical & Architectural Mouldings & Accessories

- Custom, special order and stock mouldings and accessories
- Custom woodworking: Fireplace mantels, AV cabinetry, doors & stair parts
- Finish lumber, plywood, hardwoods: Custom material preparation
- 120-page catalog \$6.00

ARVID'S WOODS

2500 HEWITT AVENUE, EVERETT, WA 98201
1-800-627-8437
FAX: 1-206-258-4334



The Ward Quartersawn Clapboard

*Authentically Produced
Early American Clapboards*

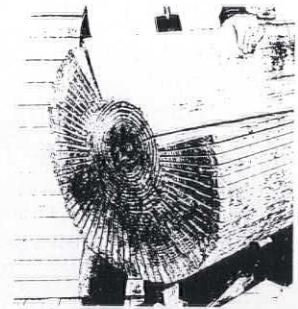

Over 100 years of continuous operation by the Ward family. Quartersawing produces a vertical grain which eliminates warping and accepts paint and stain easily for extended life and beauty. Spruce and pine. Widths from 4-1/2" to 6-1/2". Pre-staining available.

Ward Clapboard Mill

P.O. Box 1030
Waitsfield, VT 05673
Moretown, Vermont Patten, Maine
(802) 496-3581 (207) 528-2933
Fax 802-496-3294

RESTORATION

Fireplace & Chimney Restoration Specialists

- Lining (all types)
- Rebuilding
- Repairs
- Chimney Cleaning
- Chimney Caps



Fully Insured
Serving Tri-State Area Since 1960

CERTIFIED CHIMNEY CONTRACTORS

3122 Route 10 West • Denville, NJ 07834
201-361-1783
212-724-9411
Residential • Commercial • Institutional

Handcrafted Copper Roof Ornaments

- ✦ Ridge Cresting
- ✦ Weathervanes
- ✦ Copper Cornice
- ✦ Finials
- ✦ Cupolas
- ✦ Leader Boxes
- ✦ Roof Vents & Plumbing Vent Covers

A unique selection of copper ornaments ready to install or customized to your needs. Catalog \$3, refundable with your first order.

VULCAN SUPPLY CORP.
P.O. Box 100 Westford, Vermont 05494

The Elegance and Beauty of Yesterday for Today

Exact replicas of the beautiful old tin ceilings are now available in durable, lightweight, high impact polymer plastic. They are easy to install, paintable and washable. Available in fire-rated materials and colors. Several patterns from which to choose. Please write or call:

Snelling's Thermo-Vac

P.O. Box 210, Blanchard, LA 71009
Office (318) 929-7398
FAX (318) 929-3923



Custom Wood Turning

Authentic Replications • Prompt, Quality Service • Will Work From Drawings or Samples
Porch Turnings • Stairway Turnings • Balusters • Newels • Spindles
Lengths To 12 Feet • Call For Free Brochure

CinderWhit & Company
733 Eleventh Avenue South • Wahpeton, ND 58075
Ph. 701-642-9064 • Fax 701-642-4204



THE ORIGINAL TIN CEILINGS AND WALLS

- 26 Patterns available 2' x 8' & 2' x 4'
- Finishes: Brass, copper, chrome, prepainted
- Lay-in panels in 2' • 4' & 2' x 2'
- 13 Cornice styles ■ Pre-cut miters
- Quick ship available
- send \$1 for brochure
- call for Technical Assistance

aa-abbington affiliates inc.
2149-51 Ullico Avenue, Dept. OHJ-AG, Brooklyn, New York 11234
718-258-8333 Fax: 718-338-2739

DON'T PAINT YOUR RADIATORS

Paint drastically reduces the efficiency of steam & hot water radiators and wood enclosures are poor heat conductors.

Affordable Ace Radiator Enclosures...

- ◆ Offer durability of steel with baked enamel finish in decorator colors
- ◆ Keep drapes, walls & ceilings clean
- ◆ Project heat out into the room

FREE Estimates
FREE Heat Efficiency Catalog

arsco
Manufacturing Co., Inc.
3564 Blue Rock Road, Cincinnati, Ohio 45247



Write or Phone
1-800-543-7040 Toll-Free
1-513-385-0555 in Ohio (Collect)

PAINT REMOVAL and SANDING TOOLS



PAINT SHAVER™
STRIPS 1 SQ. FT. in 15 SEC.

ECOLOGICALLY SAFE

• RESTORES OLD SHINGLES AND CLAPBOARDS TO LIKE-NEW CONDITION

HI-TECH IN YOUR HAND!

S344 SANDER VAC™



• DUST-FREE SANDING
• INDOORS and OUTDOORS

AMERICAN INTERNATIONAL TOOL INDUSTRIES, INC.
1116-B Park Avenue • Cranston, Rhode Island 02910
(401) 942-7855 • 1-800-932-5872

EMPORIUM

panel shutters. Pine or cedar, painted or stained. Free brochure. Devenco Louver Products.

294. PLASTER ORNAMENT — Restoration and reproduction with fiber-reinforced plaster. Complete catalog of 1500 items, \$10.25. Fischer & Jirouch.

340. WOOD MOULDINGS — Internationally recognized company offering over 500 beautiful wood mouldings. 104-page catalog, \$6.25. Arvid's Historic Woods.

518. CUSTOM TURNINGS — Newel posts, porch posts, column bases, fluting, spiral rope twists, and more. Catalog \$5.75. Custom Wood Turnings.

652. ARCHITECTURAL MILLWORK — Everything from doors to columns. Manufacturers of heart pine, chestnut, and wide-plank flooring. Free literature. Architectural Timber & Millwork.

694. CUSTOM TURNINGS — Providing a custom turning service of porch posts, newells, balusters, and stair parts. Prompt, quality service with capacity to 12 feet. Free quotes. CinderWhit & Company.

840. VICTORIAN MILLWORK — Large stocked inventory of Victorian, Country and Southwestern millwork. Top quality, authentic designs of gingerbread, blocks, corners, doors and much more available in poplar, pine and oak. Free catalog. Silverton Victorian Millwork.

856. SOLID WOOD MOLDINGS — Any species, any width or thickness of hard and softwood moldings, your designs or ours. In house custom knife grinding. Straight or curved. Literature, \$2.25. The Molding Store.

Plumbing & Hardware

49. RENOVATION HARDWARE — Hard-to-find supplies including brass cabinet hardware, lighting, weathervanes, pedestal sinks, old-fashioned bathtub showers, and fixtures. Mail-order catalog, \$3.25. Antique Hardware & Home.

110. BATHROOM FIXTURES — A wide variety of antique and reproduction plumbing, tubs, porcelain faucets and handles, pedestal sinks, high-tank toilets, and shower enclosures. 96-page color catalog, \$6.25. Mac The Antique Plumber.

302. RESTORATION HARDWARE — Over 1000 different brass items for houses and furniture. Plumbing, lighting, wall and ceiling coverings, tin ceilings, and more. Free literature. Hardware Plus.

397. HARD-TO-FIND HARDWARE — From the 16th century through the 1930s; using brass, iron, pewter, and crystal. 34 pages of informative text and 372 pages of high-quality restoration hardware, \$6.75. Crown City Hardware.

HISTORIC



YORK, INC.'S
**Architectural
Warehouse**

There's
nothing new
to see

Purveyors of salvaged
doors, windows, shutters,
hardware, mantels,
lighting, plumbing fixtures,
and much more.



224 North George Street
York, PA 17401
717-854-7152

538. FIXTURES & ACCESSORIES — Bathroom fixtures and accessories such as door, window, and cabinet hardware. Lighting fixtures also. Free catalog. Renovator's Supply.

598. FORGED-IRON HARDWARE — A complete line of quality hardware in four unique architectural styles. Offered in 9 finishes from Black Iron to our new Antique Verdigris and Russet. Free catalog. Acorn Manufacturing Company.

599. BRASS HARDWARE — Offering hardware for furniture and home for interior and exterior applications. Reproduction lighting available. Catalog, \$2.25. American Home Supply.

812. HARDWARE, PLUMBING AND LIGHTING — More than you can imagine in hardware plumbing and lighting for the house of your dreams. Baldwin, Broadway Collection, Phylrich, Jado, Acorn, and more. Free literature. Hardware Bath and More.

860. SHOWER CONVERSIONS — Complete pressure balanced shower conversion kits and accessories for Claw Foot Bath Tubs. Anti-scald valves, highest quality riser tubes, supply tubes, and custom brass accessories. Free literature. Standard Industries Incorporated.

Restoration Supplies & Services

5. PIGEON CONTROL — Get rid of pigeons and other birds with inconspicuous stainless steel needles that eliminate roosting places without harming your building. Free brochure. Nixalite of America.

23. CHIMNEY FLUE LINER — Poured-in-place, 2-liner system. No mess, 1-day process. First liner strengthens and insulates; second liner seals and protects. Free catalog. Ahren's Chimney Technique.

35. PLASTER WASHERS — These inexpensive washers can resecure loose ceilings and walls. Starter packet of 3 dozen washers with instructions, \$4.75. Charles Street Supply.

38. CHIMNEY LINERS — Ventinox continuously welded liner connects chimney top to heat source without joints or breaks. Reduces condensation, increases heating efficiency, improves safety. Free catalog. ProTech Systems, Inc.

312. CHIMNEY CLEANING, RESTORATION & REPAIRS — Year round, full service chimney cleaning, repair and restoration company. We specialize in Ahrens, Supafu and stainless steel relining processes. Free literature. Certified Chimney Contractors, Inc.

565. CHIMNEY LINERS — Flexible chimney relining pipe constructed of 4 interlocked layers of the finest certified 304-stainless steel. Free brochure. HomeSaver Chimney Liners.

603. BUILDING PLANS — Colonial and Victorian style garages, barns, sheds, garage apartments, studio cottages, and more. Illustrated catalog, \$6.25. Country Designs.

697. 1996 SUMMER PROGRAM — June 15 through July 27. Training in design, proportion, construction, theory, drawing, and rendering. For architects, owners, preservationists, builders, scholars, and students. Free literature. Institute of Classical Architecture

726. PRESERVATION & RESTORATION — AcryMax Tin Roof restoration systems is high performance acrylic technology assuring years of waterproof protection. Free catalog. Preservation Products.

760. RESTORATION SPECIALTIES — Selection includes plumbing fixtures and accessories, cabinet and builder's hardware, ceiling medallions and tin ceilings. Literature, \$3.25. Restoration Works Inc.

792. CHIMNEY LINERS — Cementitious, pumped-in-place lining for single, multiple, straight, or offset flues. Free literature. Golden Flue.

843. ARCHITECTURAL ROOFING — Consultants of historic architectural roof, gutter and flashing restoration. Video presentation of your roof and gutter system with educational narrative restoration from start to finish. Free literature. Henderson-Forbes Co.

849. MEMBERSHIPS — Offers free admission to the museum, discounts on books and merchandise, access to the Research Center and opportunities to participate in programs, tours and lectures

nationwide. Free literature. Frank Lloyd Wright Home & Studio.

857. GREAT AMERICAN HOME AWARDS — The National Trust for Historic Preservation will mail you a free form to enter your renovation efforts in our major national competition, and guide to Trust Historic sites. Free literature. National Trust for Historic Preservation.

858. FRUSTRATED? — "Amazingly successful" general contractor now helping others get more construction leads in a month, then they now get all year! Free report tells how. Excel Publishing.

LITERATURE REQUEST FORM

Circle the numbers of the items you want, and enclose \$3 for processing. We'll forward your request to the appropriate companies. They will mail the literature directly to you . . . which should arrive 30 to 60 days from receipt of your request. Price of literature, if any, follows the number. Your check, including the \$3 processing fee, should be made out to Old-House Journal.

1. Free	55. Free	410. \$2.25	621. \$3.25	792. Free
2. \$5.25	69. \$1.25	414. Free	631. \$25.25	802. Free
5. Free	73. Free	438. Free	652. Free	805. Free
8. \$3.25	91. \$5.25	439. Free	653. Free	806. Free
10. Free	101. Free	492. \$10.25	654. Free	812. Free
11. Free	110. \$6.25	517. Free	659. \$1.25	820. Free
13. \$2.25	122. \$6.25	518. \$5.75	675. Free	823. Free
16. \$2.75	128. \$3.25	538. Free	679. Free	840. Free
20. \$1.25	212. \$2.25	541. Free	684. Free	842. \$5.25
22. \$2.25	221. \$2.25	545. Free	687. \$3.25	843. Free
23. Free	242. \$3.25	554. \$3.25	694. Free	849. Free
26. \$1.25	245. \$3.25	560. \$2.25	697. Free	853. \$5.25
27. \$10.25	284. Free	565. Free	702. Free	854. \$4.50
30. Free	294. \$10.25	569. Free	722. Free	855. Free
31. Free	302. Free	593. Free	726. Free	856. \$2.25
32. \$2.25	312. Free	595. Free	730. \$3.25	857. Free
35. \$4.75	334. \$3.75	598. Free	746. Free	858. Free
38. Free	340. \$6.25	599. \$2.25	752. Free	859. Free
42. Free	353. Free	603. \$6.25	769. \$3.25	860. Free
44. \$4.75	387. Free	611. Free	788. Free	
49. \$3.25	397. \$6.75	617. Free	790. Free	

Name _____ Total \$ _____

Company _____ P & H \$3.00 _____

Address _____

City _____ ST _____ Zip _____ Total Enclosed \$ _____

Phone _____

Mail to: Old-House Journal, Products Network, 2 Main Street, Gloucester, MA 01930

This card must be mailed before May 31, 1996.

9602

COPPER • BRASS
 PEWTER • BRONZE • MAUVE
 • METAL COATINGS •
 (WATER BASE - FOR ALL SURFACES)

PATINA

ANTIQUÉ FINISHES
 (BLUE, GREEN & OTHERS)

FREE BROCHURE
 1-800-882-7004
 (619-689-9322)



LOG HOUSES. . . and other
 18th & 19th century building
 materials salvaged from old
 houses, grist mills and barns;
 plus. . .
 Long Leaf Yellow Pine & Oak
 Random Width Flooring
 up to 13" wide at \$8.00 sq. ft.

Sylvan Brandt

653 Main Street, Lititz, PA 17543
 (717) 626-4520
 Fax: (717)626-5867

Van Dyke's
 HUGE SELECTION!
 BRASS
 Reproduction
 Hardware
 and
 Wood Carvings!



For all renovation projects!
 SEND \$1.00 FOR CATALOG TO:
VAN DYKE'S RESTORERS
 Dept. R9099A6, P.O. Box 278
 Woonsocket, SD 57385

The Woodfactory
 Authentic Victorian Millworks

111 Railroad St., Dept. OHJ
 Navasota, TX 77868
 409-825-7233

Moldings • Screen Doors • Porch Parts
 Custom Woodwork • Ornamental Trim

Send \$2.00 for a Catalog

RESTORATION
 is ON THE MOVE
 and GROWING!

**With New Venues
 that Span the
 Continent.**

Born in Europe in the mid 80's and brought to the U.S. in 1993, RESTORATION® has established itself as the largest trade event in North America for the historic marketplace.

RESTORATION 95 in Boston attracted 275 exhibitors, over 10,000 visitors and 1500 conference participants.

Now RESTORATION is on the move to other venues — giving more of North America easier access to this exciting event.

RESTORATION 96
 Baltimore
 March 17-19, 1996

RESTORATION/Chicago
 October 18-20, 1996

RESTORATION 97
 Atlanta
 April 20-22, 1997

RESTORATION/Canada
 Toronto
 June 22-24, 1997

If you are:

▲ a specialist in the restoration of historical structures and landscapes, art, antiques or other cultural artifacts

▲ or a professional, tradesperson or artisan developing an expertise in preservation or the re-creation of historical places, spaces and things

RESTORATION should be on your calendar of "must attend" events.

For more information:
RAI/EGI Exhibitions, Inc.
 129 Park Street
 North Reading, MA 01864 USA
 tel 508.664.8066 (visitor hotline)
 tel 508.664.6455 (exhibitor info)
 fax 508.664.5822



® RESTORATION is a registered trademark of RAI/EGI Exhibitions, Inc.

BALDWIN

Lexington Design mortise lock handle set with knob and oval plat trim inside - polished brass with new BALDWIN Lifetime Finish \$285.00 plus shipping cost. Miss. residents add 7% tax. VISA and MasterCard accepted.

Call toll-free 800-821-2750
Ask for the Hardware Department

Addkison
HARDWARE CO. INC.

126 E. Amite St., PO Box 102,
Jackson, MS 39205

Uncle John's Gingerbread HOUSE TRIM

**BRACKETS,
PENDANTS
& GABLES, in
matched sets, FRAMES
INCLUDED on all pieces.
QUALITY work, that's
ECONOMICALLY
PRICED!
SEND \$2.00 for
CATALOG to:**

5229 Chopique Rd.
Sulphur, LA 70663



WOODEN FLOOR GRATES

Specializing
in larger sizes
6"x8" to 20"x32"

3 floor models and baseboard model
unfinished or prefinished
Send \$2.00 for catalog and receive a \$5. coupon to:

GRATE VENTS

(a division of Knight's Maintenance)

9502 Linder Ave. • Crystal Lake, IL 60014
(815) 459-4306

Protect Wall Corners The Great Old-fashioned Way

Our unfinished Cornerbeads compliment any period or decor. They're among hundreds of hard-to-find, "old style" items we have to enhance your old home or capture a bit of the past in your newer home. Each cornerbead is 47 7/8" x 1 3/4" dia., with 90° notch.

American Hardwood. Ea. \$13.75; 6 or more \$11.70.

Oak grain. Ea. \$15.25; 6 or more \$12.95.

Add shipping: \$3.75 (1-5); \$6.50 (6 or more).

WI residents add 5% tax. VISAMC,
or AMEX accepted.

To Order Call TOLL-FREE

1-800-556-7878

Or, send for more information.

**Crawford's
Old House Store**

550 Elizabeth • Rm. 96-1 • Waukesha, WI 53186
Dealer Inquiries Invited

GLASS INTERIOR Storm Windows



- Maintain the charm & beauty of existing windows (NO replacements. NO unsightly triple-track storms)
- Eliminate Drafts completely
- Reduce Heating & Cooling bills up to 30%
- Low "E" and UV Protection available
- Compression fit DIY installation
- Patented trackless mounting
- Factory direct custom sizes
- Easy - No tools - Snap in & Out

Watch how we do
THIS OLD HOUSE™

the Alternative
WINDOW COMPANY

1-800-743-6207 • (860) 651-3951
11-D Herman Drive, Simsbury, CT 06070

SQUARE DRIVE SCREWS

Simply the Best!

Square Drive Beats Driver Slippage
Hardened Steel for Extra Strength
Deep Thread for Super Grip
Also Stainless And Brass



Send \$3 for Samples and Catalog

CMFEELY'S P.O. Box 11169 • Dept OHJ
Lynchburg • Va • 24506
1-800-443-7937 or FAX 1-800-847-7136

Liz's Antique Hardware



Send \$5 for
36-page
color
catalogue
of vintage
and
contemporary
hardware

453 South La Brea
Los Angeles, CA 90036

Top Quality Precision Millwork

CASINGS • BASES • CROWNS • CORNER BLOCKS

VICTORIAN ELEGANCE

DOORS • GINGERBREAD • WAINSCOT

LARGEST INVENTORY OF VICTORIAN
MOULDINGS & MILLWORK ANYWHERE

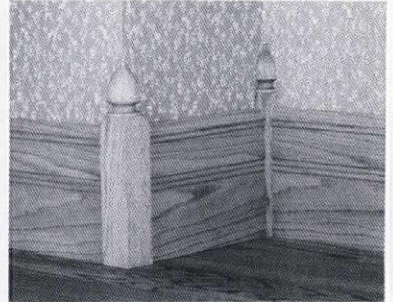

Specializing in Customer Service
Buy Direct From Manufacturer

Top Quality, Precision-made Products
Premium & Commercial Grades Available
No Minimum Order - Rush Orders are No Problem
We're Experts in Shipping & Packaging
Full Color Catalog with lots of Construction Ideas

SILVERTON
Victorian Millworks

FREE CATALOG
P.O. Box 2987-OJ4
Durango, Colorado 81302
1-800-933-3930
FAX 970-259-5919

GENUINE MILK PAINT

Authentic Colonial and Shaker Finish

In powder form Add water and mix
environmentally safe non-toxic odor-free
easy to use long wearing will not fade

16 colors include: Barn Red, Salem Red, Pumpkin,
Marigold Yellow, Mustard, Buttermilk, Bayberry Green,
Tavern Green, Lexington Green, Sea Green, Federal Blue,
Soldier Blue, Slate, Pitch Black, Oyster White, Snow White

See your local dealer

If none locally, write or phone for free literature.
Trial pint, only \$8.50, plus \$4.00 shipping & handling.

The Old Fashioned Milk Paint Company
Dep't. J, Box 222, Groton, MA. 01450-0222
Telephone (508) 448-6336 FAX (508) 448-2754

Start the home fires burning with

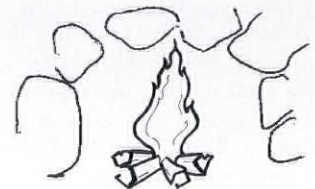

Carolina Kindling

Makes a great holiday gift
25# box \$39.95 p.p.

1-800-227-2007
J.L. Powell & Co.

600 South Madison St. Whiteville, NC 28472

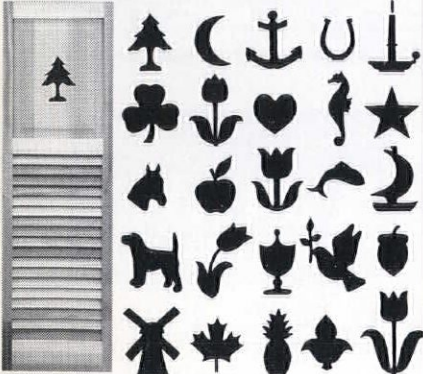

Brochure, call or write:

SHUTTERCRAFT, 282 Stepstone Hill
Guilford, CT 06437 (203) 453-1973

Pioneer Millworks

HEART PINE & FIR FLOORING

Reproduction period flooring
from reclaimed timbers

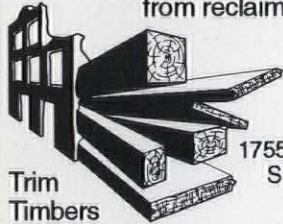

Trim
Timbers
Board Stock

1755 Pioneer Rd
Shortsville NY
14548
(716) 289-3090

THE MOLDING STORE CLASSIC TRIMS AND MOLDINGS

PREMIUM QUALITY HARDWOOD MOLDING AND LUMBER PRODUCTS. BEAUTIFUL WINDOW & DOOR CASINGS, CHAIR RAILS & BASE BOARDS. INTRICATE STOCK DESIGNS OR CUSTOM GRINDING TO MATCH PRE-EXISTING PATTERNS. ANY SPECIES OF WOOD AVAILABLE.

FOR PRODUCT CATALOG SEND \$3.00 TO:
27 APPLEWOOD DRIVE
ROCHESTER, N.Y.
14612

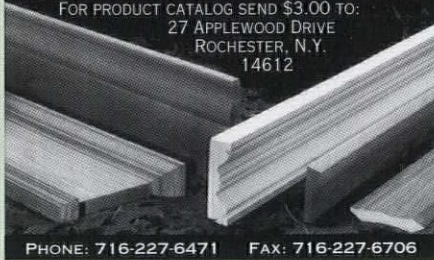

PHONE: 716-227-6471 FAX: 716-227-6706

BACK BAY SHUTTER CO. INCORPORATED

TEL: (617) 221-0100 • FAX: (617) 229-8793

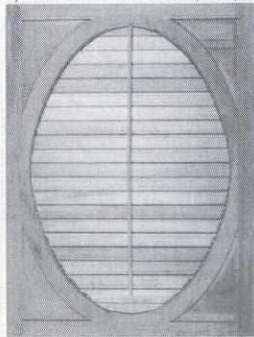

INTERIOR ARCHITECTURAL
WINDOW TREATMENT

HISTORIC PAINTS LTD.® Makers of 18th- and 19th-Century Paints for the Serious Restorer

We offer colour and texture
accurate paints in Venetian Red,
Prussian Blue, Spanish Brown
and other early colours



Send \$5.00 for a hand-painted colour chart
and our "Treatise and Primer on Early
American Paints," the definitive short text
on historic paints in America.

1-800-664-6293

Burr Tavern • Route 1, Box 474
East Meredith, NY 13757

EMPORIUM

Advertisers' Index

PRODUCT NETWORK NO.	PAGE NO.	PRODUCT NETWORK NO.	PAGE NO.
20	AA Abbington Affiliates	84	Liz's Antiques
31	Abatron, Inc.	10	Mac The Antique Plumber
560	Abatron, Inc.	10	Maple Grove Restorations
598	Acorn Manufacturing Company	68	Maurer & Shepherd Joyners
	Addison Hardware Co., Inc.	87	McFeely's
	Adkins Architectural Antique	80	854 Michigan Hooser Co.
23	Ahren's Chimney Technique	81	16 Midwest Architectural Wood Products
517	Albany Woodworks	75	541 Miller Manufacturing
805	Allied Windows	17	856 Molding Store, The
	Alternative Window Company	87	Monarch Radiators
599	American Home Supply	56	857 National Trust for Historic Preservation
611	American International Tool Industries	84	Newbridge Communications
	Anthony Wood Products	80	Newport School of Decorative Painting
49	Antique Hardware Store	Inside Back Cover	5 Nixalite of America
652	Architectural Timber & Millwork	80	60 Old Carolina Brick
353	ARSCO Manufacturing	84	Old Fashioned Milk Paint Co.
802	Artistic Doors & Windows Inc.	65	32 Old Wagon Factory
340	Arvid's Historic Woods	83	702 Patina Finishes & Copper
593	Atlantic Recycled Paper	71	Pennsylvania Plinth Company
	Back Bay Shutter Co., Inc.	80	Pioneer Millworks
73	Bendheim Glass	77	790 Plastino Vinyl Rain Cutters
27	Bradbury & Bradbury	73	726 Preservation Products
	The Brickyard	80	38 ProTech Systems, Inc.
91	Carlisle Restoration Lumber, Inc.	81	659 Reggio Register Company
312	Certified Chimney Contractors, Inc.	83	10 Rejuvenation Lamp & Fixture
684	Chadsworth, Inc.	57	538 Renovation Supply
35	Charles Street Supply	81	Restoration 95
694	CinderWhit & Company	84	769 Restoration Works Inc.
26	City Visions, Inc.	80	752 Rinnal America Corporation
	Classic Accents	80	11 Roy Electric Company
	Clement Hardware	88	1 Schwer Manufacturing
42	Country Curtains	71	Shutter Depot
603	Country Designs	69	Shuttercraft
212	Craftsman Lumber	74	840 Silverton Victorian Millworks
	Crawford's Old House Store	87	30 Smith-Cornell
397	Crown City Hardware	21, 27	758 Snelling's Thermo-Vac, Inc.
679	Crown Point Cabinetry	9, 22	675 Specification Chemicals
44	Cumberland Woodcraft	63	860 Standard Industries, Inc.
518	Custom Wood Turnings	71	687 Steptoe & Wife
	Dan Holohan	19	122 Stewart Iron Works Company
245	Decorator's Supply	3	Strassen Plating
8	Designs In Tile	61	820 Sunflower Shower Company
101	Devenco Louver Products	74	Sur-Fin Chemical
505	Donald Durham Company	69	Sylvan Brandt
653	Durable Slate Company	74	855 Tile Man, Inc.
740	Elk Corporation	21	Van Dyke's
55	Erie Landmark	63	13 Vintage Wood Works
858	Eugenia's Place	89	730 Vulcan Supply Corporation
221	Excel Publishing	81	128 W.F. Norman Corporation
554	Fan Man, The	9	438 Ward Clapboard Mill
294	Felber Ornamental Plastering	65	284 Whiteco/Vincent Whitney
849	Fischer & Jirouch	17	823 William Zimser
560	Frank Lloyd Wright Home & Studio	19	439 Williams & Hussey
792	Gates Moore Lighting	70	806 Wood Factory, The
806	Golden Flue	82	853 Woodhouse, Inc.
387	Good Time Stove Co.	73	722 Woodstock Soapstone Company
	Granville Manufacturing	82	Yield House
	Grate Vents	87	
812	Hardware Bath & More	75	
202	Hardware Plus	22	
621	Heirloom Reproductions	61	
843	Henderson-Forbes Consultants, Ltd.	63	
	Historic Paints Ltd.	88	
	Historic York Inc.	84	
565	HomeSaver Chimney Liners	66	
414	Hydro-Sil Heat Company	66	
654	Inclinor Company of America	77	
697	Institute of Classical Architecture	77	
545	Iron Shop, The	75	
631	J.L. Powell & Company, Inc.	57, 80, 87	
22	J.R. Burrows & Company	21	
2	Joinery Company	16	
492	Kennebec Company, The	27	
334	King's Chandelier Company	66	
	Lighting by Hammerworks	80	

Advertising Sales Offices

MAIN OFFICE

2 Main Street, Gloucester, MA 01930 (800) 356-9313
Becky Bernie, National Sales Manager

MIDWEST SALES OFFICE

Robert R. Henn & Assoc.
20500 Hellenic Drive,
Olympia Fields, IL 60461 (708) 748-1446
Robert Henn



Restoration Works

Bath & Kitchen Faucets
Tubs & Fittings
Hardware
Tin Ceilings
Architectural Trims
Bath Accessories
... and more

Catalog \$3.00

P.O. Box 486, Buffalo, N.Y. 14202
(716) 856-6400 Fax (716) 856-8040

35% OFF

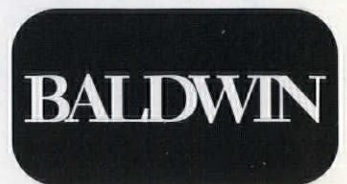

1-800-622-9996
CLEMMENT HARDWARE

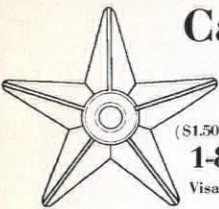

Cast Iron Stars

\$9.50
(\$1.50 each shipping & handling)
1-800-522-6547
Visa, Master Card, Discover

ADKINS

ARCHITECTURAL
ANTIQUES

3515 Fannin • Houston • 77004

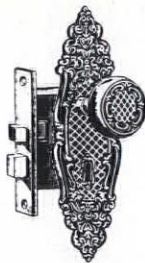

Authentic Antique Hardware

- One of a Kind
- No Reproduction
- Door Hardware
- Furniture Hardware
- Door Knockers
- Curtain Tie-backs
- Twist Bells



Eugenia's Place

3522 Broad St., Chamblee, GA 30341
800-337-1677 / Bus. (770) 458-1677 / Fax (770) 458-5966
catalog \$1

ANTHONY

WOOD PRODUCTS

Gable Trim
Fretwork
Brackets
Corbels
1979

Porch Posts
Newel Posts
Balusters
Finials
1996

Box 1081T Hillsboro, TX 78645
817/582-7225
Illustrated Catalog Available — \$3

THE NEWPORT SCHOOL OF DECORATIVE PAINTING FAUX FINISH WORKSHOPS

IN
Wall Glazing Faux Marble
Clouds & Sky Gilding
Primitive Wall Murals
Stenciling & More

Write or call for our brochure:
PO Box 1275, Newport, RI 02840
401-842-0068

Fine American Lighting Real American Value From Lighting by Hammerworks



- Top Quality Materials
 - Completely Handcrafted
 - Reasonable Prices
- Lanterns, Sconces,
Chandeliers, and
Hand Forged Hardware

Send for our catalog and
discover how you can enjoy
the beauty and quality of our
Colonial lighting in your home.

Lighting by Hammerworks (\$5 for 2-color catalog)
6 Fremont Street, Dept. OHJ, Worcester, MA 01603, 508-755-3434
118 Main Street, Dept. OHJ, Meredith, NH 603-279-7352

ALL STEEL RADIATOR ENCLOSURES

FOR HOMES, OFFICES, CHURCHES, INSTITUTIONS



FROM THIS TO THIS
FROM \$21⁸⁵

BUY FACTORY DIRECT & SAVE • EASY TO ASSEMBLE
MANY STYLES & COLORS • BAKED ENAMEL FINISH
Send \$1.00 for Brochures. Refundable with Order.

MONARCH Dept OHJ
2744 ARKANSAS DRIVE, BROOKLYN, N.Y. 11234
(201) 796-4117

ELEGANT. FUNCTIONAL. METICULOUSLY CORRECT. HERITAGE GARDEN HOUSES



SIXTEEN STYLES:
CLASSICAL
VICTORIAN
JAPANESE
18th and 20th C.

ITALIANATE SUMMER HOUSE
8x12' • \$7000

ERECT PRIMED KIT COMPONENTS IN TWO DAYS
Use as: Studio, Dining, Pool House, Potting Shed, Tool Shed
Also: Conservatories, Gazebos, Pavilions, Pergolas, Seats
Sizes: from Garden Cabinet to Guest House

Catalogue for \$3.00 to: HERITAGE GARDEN HOUSES
City Visions, Inc. 311 Seymour St. Lansing MI 48933
517-372-3385

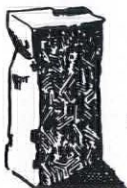

The Brickyard

P.O. Box A
Harrisonville, MO 64701

816-380-3366
Ask for Kevin

Build With Pieces of History

Now available in very limited quantities—
Authentic decades-old unused clinker brick.
Due to changes in brick manufacture, when
these are gone there won't be any more.
Write for free literature or send \$10.00 for
price list, color photos and sample brick.
Also available—wire cut solid brick.

Sunflower™

Showerhead Company

8" Diameter
Installs into standard plumbing

Brass \$130
Chrome \$120

For More Information: P.O. Box 4218 Seattle, WA 98104
(206) 722-1232 (FAX) 722-1321

PORCHES

HOW TO DESIGN, BUILD AND DECORATE



also ~ 104 page
**Architectural
Details Catalogue**
Everything for your
porch and inside too!
Catalogue \$2
by return mail

We wrote the book!

With 150 years combined
experience, we have now
published *Porches* - 208
pages of insight for any-
one planning (or merely
dreaming of) porches!
Many construction de-
tails and 90 comparative
drawings that illustrate
porch trim options.
\$12.95 ppd.



Hwy 34 South
P.O. Box R, #3031
Quinlan, TX 75474

PENNSYLVANIA PLINTH CO

Custom Rosettes

Reproductions for Restoration
Duplicate your design
or use our standard profiles.
Any size, any species wood.

Send \$1.00 for brochure to:
317 S. Blackhorse Rd.
Parkesburg, PA 19365
phone (717) 442-3132
fax (717) 442-8538

Maple Grove Restorations

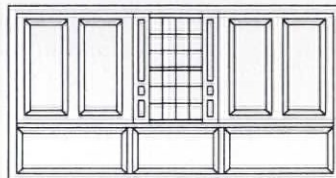

Interior Raised Panel Shutters
Raised Panel Walls
Wainscoting

P.O. Box 9194 Bolton, CT 06043-9194
(203) 742-5432

Color Brochure: \$2.00



Covering the Storey

LAST FALL, IN THE SPAN OF ONE WEEK, OHJ'S remuddling mailbox filled up with letters about this pre-Revolutionary War house in southern Maine. That caught our attention. As it turned out, the spark behind the correspondence was a *Portland Press Herald* article.

"Just looking at it," Portland's fourth estate reported "you wouldn't know the house with the new siding next to Evergreen Cemetery was—until this summer—a historical gem." Indeed, despite some unkind years over the last two centuries that might have robbed it of its high-style details, the 1767 Stevens Homestead (right) still showed the symmetry typical of the Georgian era. Five bays of windows and a gabled front entry, probably something close to the original, still defined its façade.

Now, all details—windows, pediment, and entryway—are gone, replaced by a solid clapboard wall (top). The few tiny windows that pierce it look like gun holes in a fortress, a few neighbors told the newspaper. We agree. It looks like the house is on guard in case of a frontal attack. Yet, its treasures have already been looted.

Thanks to all the Portland-area OHJ readers who wrote us and to Ruth E. Reeve, Windham, Maine, for the submitting the photographs.

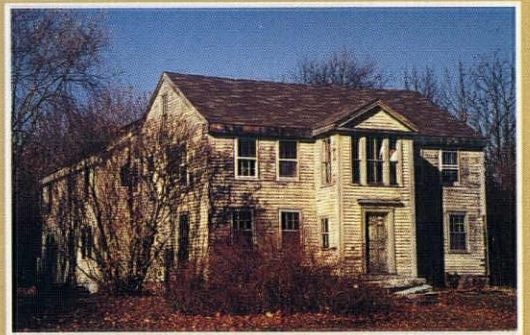

This vestige of colonial America in southern Maine (above) has lost its face (top).

WIN FAME AND \$50. If you spot a classic example of remuddling, send us clear color slides. We'll award you \$50 if your photos are selected. The message is more dramatic if you send along a picture of a similar unremuddled building. (Original photography only, please; no clippings.) Remuddling Editor, Old-House Journal, 2 Main Street, Gloucester, MA 01930.

Old-House Journal (ISSN 0094-0178) is published bimonthly for \$27 per year by Dovetale Publishers, The Blackburn Tavern, 2 Main Street, Gloucester, MA 01930. Telephone (508) 283-3200. Subscriptions in Canada \$35 per year, payable in U.S. funds. Second-class postage paid at Gloucester, MA and at additional entries. POSTMASTER: Send address changes to Old-House Journal, P.O. Box 58017, Boulder, CO 80322-8017.

ANTIQUe HARDWARE & HOME



"NOT JUST A
RENOVATION STORE"

Most Complete Source
of Old Style Hardware
in The World!

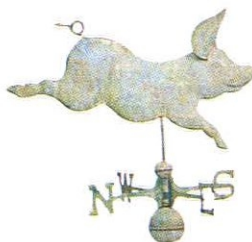

Visit our 2 stores:
• 7930 Easton Rd., Rt 611
Kintnersville, PA 18930
• 1C Mathews Ct.
Hilton Head, SC 29926

**WE HAVE ALL THAT OLD-FASHIONED STUFF FOR YOUR HOME...
CALL -800-422-9982 TODAY FOR FREE CATALOG!**

Built in 1907, the Johnson Grove House in Claremont, California shows the refined, Mission-style detailing possible with granite "Claremont Potatoes."

CITRUS BELT FIELDSTONE HOUSES

BETWEEN 1890 AND 1930, THE pioneer ranchers of California's "citrus belt" found an ideal climate in the warm, well-drained valleys formed by the San Gabriel mountains. The large alluvial fans reaching out from the mountains are criss-crossed by canyon washes that bring huge amounts of granite river rock down from the slopes. Though these boulders and fieldstones were the curse of early orange and lemon grove planters, as the fields were cleared they provided a free and attractive material for building.

The granite boulders were laid up in largely uncoursed walls to construct a variety of houses, garages, barns, workers' homes, pumphouses, and agricultural buildings. Mostly one- to one-and-a-half storeys in



In Glendora, an all-rubble bungalow was both honest and economical.

height, they are the work of local masons or farm hands using one of two general construction methods. Houses and refined buildings typically

attach the stone as veneer to a wood-frame, making a wall that measures at least 12" thick. Outbuildings and farm structures are usually solid unreinforced masonry, with walls that run from 16" thick at the top to 18" and better at the foundation. Though seldom architect-designed, houses often show Craftsman elements or echo the California Mission style, and are often built with a courtyard plan.

Cobblestone construction was a practical solution for the citrus rancher who also appreciated the natural, Arts & Crafts-style aesthetic popular around 1900. Roughly fifty structures have survived the past century of elements, earthquakes, and freeway extensions.

—K.M. WILLIAMSON
Claremont, Calif.