

Old House Journal

JULY/AUGUST 1989 \$3.95

RESTORATION TECHNIQUES

\$4.95 Canada



KITCHENS
Tile Countertops
Gas Cookstoves
Care of Kitchen Finishes
1920s Dream Kitchen

Queen Anne Houses
Victorian House Plans
Working with Contractors





WINDOW RESTORATION AT SACRED HEART CHURCH ON CAMPUS OF UNIVERSITY OF NOTRE DAME.

Conrad Schmitt Studios Inc.

Celebrating Our 100th Anniversary
in Restoration and Preservation

BERNARD O. GRUENKE
BERNARD E. GRUENKE

2405 S. 162ND ST., NEW BERLIN, WISCONSIN 53151
(414) 786-3030

FAX (414) 786-9036

DECORATING RESTORATION MURALS SCULPTURE
GLASS RESTORATION STAINED GLASS FACETED GLASS LEPTAT GLASS



The Old-House Journal

Editor & Publisher
Patricia Poore

Associate Editor
Gordon H. Bock

Senior Editor
Janet Marinelli

Production Editor
Cole Gagne

Art Director
Bekka Lindstrom
Art Assistant
Philip R. Bonner

Technical Editor/Illustrator
Jonathan Poore

Contributing Editor
J. Randall Cotton

Circulation Director
Rosalie E. Bruno
Office Manager
Julie E. Stocker

Customer Service
Jeanne Baldwin
Matthew Delson

National Sales Manager
Becky Bernie

Advertising Production Manager
Ellen M. Higgins

Advertising Director
William J. O'Donnell

OLD-HOUSE JOURNAL
ISSN 0094-0178 Published bimonthly for \$21
per year by Old-House Journal Corporation,
435 Ninth Street, Brooklyn, NY 11215. Tele-
phone (718) 788-1700. Subscriptions in Can-
ada \$29 per year, payable in U.S. funds.

Subscriptions: 1-800-234-3797

Second-class postage paid at Brooklyn, New
York, and additional mailing offices. POST-
MASTER: Send address changes to Old-
House Journal, P.O. Box 58017, Boulder,
CO. 80322-8017.

We are happy to accept editorial contributions
to The Old-House Journal. Query letters that
include an outline of the proposed article are
preferred. All manuscripts will be reviewed,
and returned if unacceptable. However, we
cannot be responsible for non-receipt or loss -
please keep copies of all materials sent.

Printed at The Lane Press,
South Burlington, Vermont

©Copyright 1989 by
Old-House Journal Corporation.
All rights reserved.

Contents

Vol. XVII No. 4

July/August 1989

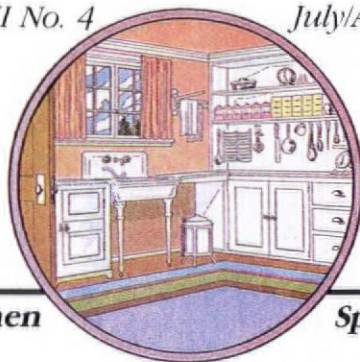

Kitchen

Specialties

- | | |
|---|----|
| Maintaining the Kitchen
<i>Restorative cleaning - & upkeep - of finishes</i> | 20 |
| How to Tile a Countertop
<i>A concise do-it-yourself guide</i> | 24 |
| Stove Love — Gas Cookstoves
<i>How to buy a reliable antique, get it fixed,
and keep it in shape</i> | 27 |
| Working With Contractors
<i>Toward a happy relationship</i> | 32 |
| The Queen Anne Style
<i>Victorian excess and asymmetry, 1875-1899</i> | 38 |
| Queen Anne Interiors
<i>An exuberant mixing of styles</i> | 43 |
| Our 1920s Dream Kitchen
<i>Comfortable, useful, old-fashioned old-house living</i> | 45 |

Editor's Page	2	Restoration Products	52
Letters	4	Historic House Plans	60
Restorer's Notebook	14	Emporium	68
Ask OHJ	16	Products Network	84
Outside the Old House	18	Advertisers' Index	87
Who They Were	50	Remuddling	88

Cover: A Victory Crauford gas combination stove, c. 1924, in the kitchen of Guy Jones, Worcester, Mass. (Stove restored by Erickson's Antique Stoves, Littleton, Mass. Photo by Chuck Kidd.)

EDITOR'S PAGE



Our new offices are in a landmark 1889 building in Park Slope, Brooklyn. The main space was once a ballroom. Renovation was not finished when we moved in on schedule (what else is new?), adding our boxes to the chaos of sawdust and wet paint and shots from a nail gun.

Top: the Brooklyn staff, et al, starting far left, clockwise 'round back and snaking through middle to end at foreground: Bekka, Jeff, Jeanne, Phil, Matt, architect Ron DiDonno, Bill, Gordon, Cole, contractor Michal Rosen (on crutches), Julie, Patricia, Janet, & Ginia.

WE MOVED!

OHJ's editorial and business office has moved 13 blocks. Our new main address is:

435 Ninth Street
Brooklyn, NY 11215
(718) 788-1700

To order a subscription:

Old-House Journal
PO Box 58016
Boulder, CO 80321-8016
(800) 888-9070

You can send a check, or MC/VISA card number and expiration, or we will bill you.

To order heat tools, books, and back issues:

Order Dept.
Old-House Journal
435 Ninth Street
Brooklyn, NY 11215
(718) 788-1700

Check or charge, please; we can't bill for merchandise.

To change your address, inquire about your sub, or renew it:

Old-House Journal
PO Box 58017
Boulder, CO 80322-8017
(800) 234-3797

We need your old address as well as the new!

To place a classified ad:

Ellen Higgins
Old-House Journal
123 Main Street
Gloucester, MA 01930
Classified ads cannot be placed over the phone.

To reserve advertising space or request a Media Kit:

Old-House Journal
123 Main St.
Gloucester, MA 01930
(800) 356-9313
○ *Becky Bernie, National Sales Manager*
○ *Ellen Higgins, Advertising Production Manager*
○ *Bill O'Donnell, Advertising Director*

the standard of quality since 1860

SCHWERD'S

wood columns



No. 140 Scamozzi



No. 141 Roman Ionic



No. 142 Greek Ionic

COLUMNS

— Schwerd columns are durable.

Our 100+ years of experience in manufacturing wood columns has proven that the durability of a wood column depends upon the strength of the joint and the quality and thickness of the wood.

Schwerd column construction was developed to meet each specific requirement. The wood is the highest quality, thoroughly seasoned Northern White Pine. The pride of craftsmanship and skilled techniques acquired by 100 years of specialized experience is applied. The resulting product is a "Schwerd Quality Column" specified by architects with complete confidence. Both standard and detail columns can be furnished from 4 in. to 50 in. in diameter and up to 35 ft. in length with matching pilasters.



No. 150 Roman Corinthian



No. 152 Temple of Winds



No. 144 Modern Ionic

If you are one of our old customers during the many years since our beginning

in 1860, you know our product; if not, send us your inquiries and orders and join our list of satisfied customers.

■ SEND FOR OUR FREE CATALOG ■

Schwerd's complete aluminum bases for 8, 10, 12, 14, 16, 18, 20, 22, 24, 26, 28, and 30 in. dia. columns.

Schwerd's - Aluminum ventilated plinth and aluminum turned member base are manufactured of thick metal and are recommended for all exterior columns in the above diameters to provide a maintenance free, seamless base which is guaranteed against deterioration for a lifetime.

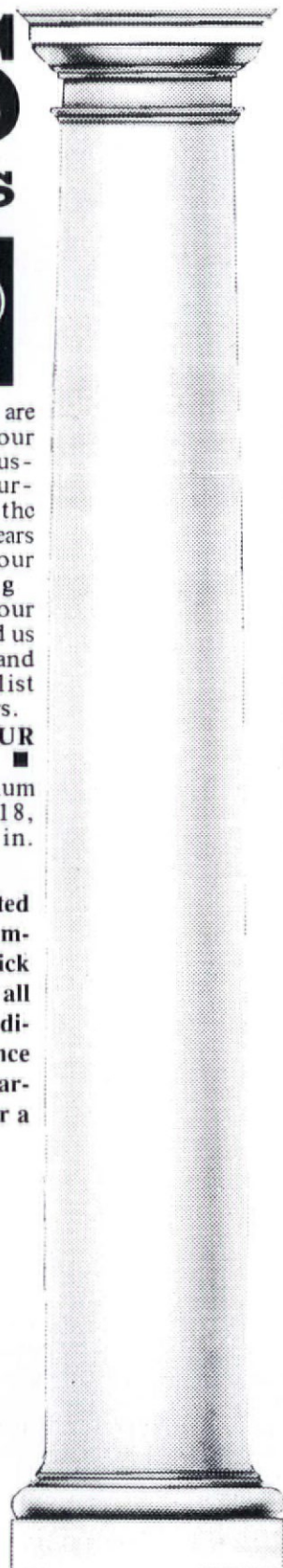
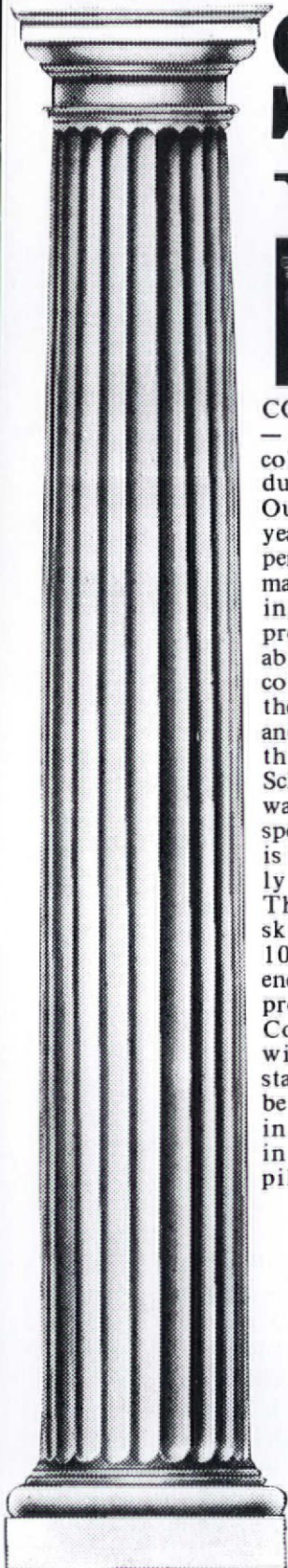

A. F. SCHWERD MANUFACTURING COMPANY
telephone: 412-766-6322
3215 McClure Avenue Pittsburgh, Pa. 15212

Photo: State Historical Society of Wisconsin



A Period Deck

Dear Friends,

Scott Kunst's article on "Period Paving" (March/April '89 OHJ) was enjoyable and informative, as always. In it, he notes that wooden decks are a late-20th-century phenomenon. In my work, I've advised rehabbers and said the same thing — until a couple of months ago, when I ran across the enclosed photograph. It was taken around 1890 in the backyard of the Fairchild house, one of Madison's ritziest homes. The photo without a doubt shows a low wooden deck adorned with miscellaneous tables and chairs. Maybe the deck was built as a temporary dance floor for a summer party, but it is clear that the family used it as an outdoor living space just as decks are used today.

— Katherine H. Rankin
Preservation Planner
Dept. of Planning & Development
Madison, Wisc.

More on Flues

Dear Editors:

Your March/April issue has provided me with much informative reading on my favorite subject, namely fireplaces. Needless to say, I was shocked to find a commonly perpetuated misconception concerning chimney linings.

Page 31 states: "Another lining material not generally recommended for woodburning fireplaces is flexible stainless steel. The corrugated surface is difficult to clean, and woodburning fireplaces tend to build up creosote." I beg to differ.

Flexible stainless steel is the liner of choice, being able to maneuver bends and often reach from the fireplace smoke chamber to chimney cap in one strong section. Most brands are listed for that and more demanding uses. They commonly come with long factory warranties — clay liners have no warranty at all — and have a history of good safe use. As a matter of fact, insurance companies commonly pay to have chimney-fire-damaged clay liners replaced with this more modern system.

Stainless-steel liners are available in a variety of thicknesses, alloys, and methods of insulation. Properly insulated liners give excellent protection from the dangers of a chimney fire. They tend to build up less creosote than an uninsulated flue, support a strong draft, and are usually easier to clean than most other types of liners.

Also, I believe your magazine is misrepresenting all flexible metal liners by lumping them together as flexible *corrugated*. I do not like corrugated metal liners, but flexible interlocked are totally different. Proper

interlocked liners, such as Superflex, Elmers, Duravent, etc., are strong. They typically have insulation and are much safer than clay or most other methods, in my opinion.

— Dan Bartolan
The Chimney Sweep
Hamden, Conn.

Dear OHJ:

Congratulations on your fine and informative article "Fireplace Conversions" by Jonathan Poore.

On page 31, he states, "Access holes must be opened up at any offsets in the flue to position the form. . . . Poured-cement liners are not generally recommended for chimneys with multiple flues, particularly in old chimneys where the mortar may be crumbly, because the wet cement could flow into the adjacent flue. Also, the additional weight of the cement lining could cause collapse of the brick partition."

In response: If an offset is 30 degrees or less, it usually does not require breaking into the chimney chase, because spacers can be installed on the form prior to its placement into the chimney, thus maintaining the flue-wall thickness required; so the probability of having to break through walls and chimney is very slight.

With the understanding that only one flue in the multiple-flue chase is to be relined, it is feasible that the wet cement could flow into the adjacent flue and cause the brick partition to collapse without taking the necessary precautions. Literally thousands of chimneys have been poured successfully where this has been a requirement by filling the adjacent flue with a packing material to prohibit the collapse of the brick partition and prevent the lining material from overflowing into the adjacent flue.

If the overall deterioration of the chimney is severe, such as a mass of loose bricks, it may require disman-

continued on page 6



WIEBOLD INC.

Art & Antique Restoration

ESTABLISHED 1945



BEFORE



AFTER

The Wiebold Family and their staff have provided restoration services to their Cincinnati neighbors as well as to regional and national museums, galleries, and collectors since 1945.

PORCELAIN • PAINTINGS • FRAMES
• POTTERY • METAL • GLASS •
WOOD SCULPTURE • MARBLE SCULPTURE
• GOLD LEAF • CLOISONNE
ETC.

413 Terrace Place
Terrace Park (Cincinnati), Ohio 45174
513/831-2541

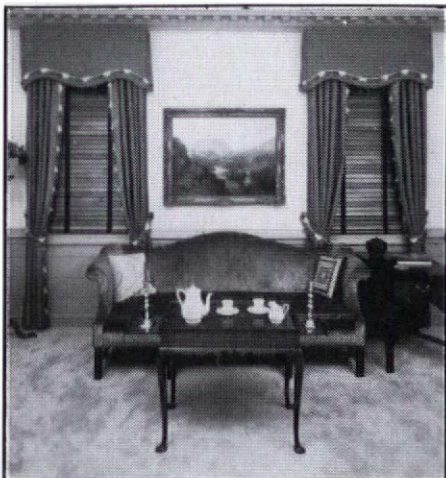

Custom Manufactured AUTHENTIC COLONIAL WOODEN BLINDS

All of our blinds are made expressly for **Your** windows with a choice of any paint color or natural wood-tone.

We also manufacture **Traditional** and **Plantation** Shutters.

Call or write for Brochure and price.

DEVENCO PRODUCTS, INC.
Attn: Department OHJ
Box 700 Decatur, GA 30031
(404) 378-4597
(800) 888-4597

24 Page Catalog for 1989

ARCHITECTURAL MILLWORK 6.9/Pa

PAGLIACCO Catalog of Wood BALUSTERS NEWEL POSTS PORCH POSTS RAILINGS COLUMNS CYLINDERS & CUSTOM TURNING

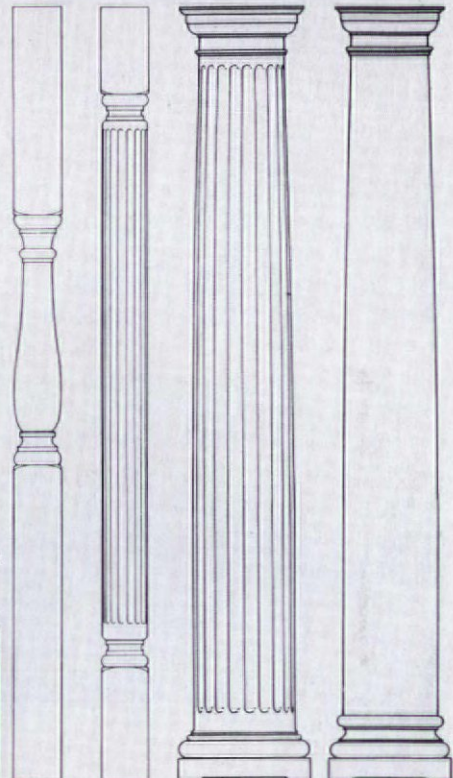
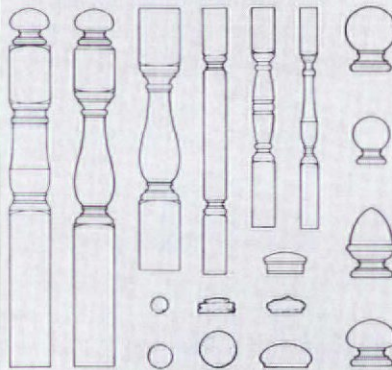
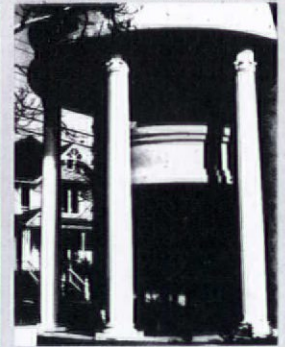

PAG 3

Our new catalog shows a complete range of architectural turnings. All products incorporate design authenticity, skilled craftsmanship and quality materials.

VICTORIAN TURNINGS & MILLWORK
Designs are based on manufacturers' catalogs from 1870 to 1920.

CLASSIC COLUMNS
Accurately reflect the Greek & Roman orders with true entasis & details.

CALIFORNIA REDWOOD
All products are available from decay & termite resistant clear-heart Redwood. Interior turnings are available from Oak & Mahogany.



P.O. Box 225
Woodacre, CA 94973
Telephone:
(415) 488-4333

For your catalog, send \$6 (no charge to designers, builders & dealers when requested on Company letterhead).

LETTERS

continued from page 4

ting and rebuilding. This condition should be determined by a thorough inspection and by a qualified chimney technician.

— Wayne M. Hubbard
National Supaflu Systems, Inc.
Walton, N.Y.

Witness to Remuddling

Dear Ms. Poore,

In the late 1940s, my family rented an apartment in the remuddled house of your March/April issue. (This was prior to the remuddling.) The house was a hybrid — not a true Second Empire, more a farmhouse or Stick Style with a tower — but still a lovely old house. It had an L-shaped porch halfway across the front and halfway down the right side: the site of many an extended Monopoly game.

In the '60s, when I first saw the remuddling of my childhood house, it made me sick. That house, in its pu-

rity, was the beginning of my love for Victorian houses. We are now only the third owners of a 100-year-



old, non-remuddled house, about half a mile from the other one.

Keep reminding us what a mess we can make trying to add a little space.

— Linda Hopkins
Bristol, Tenn.

Log-House Lover

Dear OHJ,

I have read with a great deal of interest your new feature, "Historic House Plans." Will you offer a log cabin in the near future? I am inter-

ested in building a small, traditional-looking log cabin; however, most designs that are available are from the "Brady Bunch" school of architecture.

Please consider publishing such a plan. If you do, I hope to be among your buyers.

Thanks and keep up the good work.

— Paula Stadther
Mobile, Ala.

Grant Projects

Dear Ms. Poore,

On behalf of the Joplin Heritage Trust, I would like to thank you and OHJ for the grant you have awarded us through your Revenue-Sharing Program.

We are a young organization with the usual problems of raising funds for something people are not yet familiar with. Your grant will enable us to finance a project that will raise

continued on page 8

VICTORIAN
WALLPAPERS

- Handprinted Borders, Friezes, Ceiling Papers & Coordinated Wall Fills.
- Available Directly from our Studio by Mail Order.
- In-house Design Service.
- Color Catalog with Binder: \$8.00

BRADBURY & BRADBURY
WALLPAPERS
P.O. BOX 155-C • BENICIA, CA. 94510
(707) 746-1900

BATHROOM Machineries

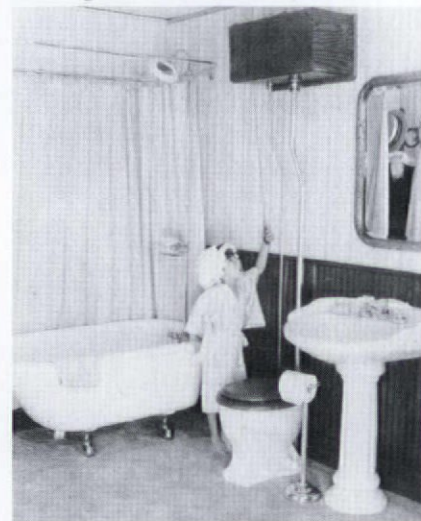

Early American Bathroom FIXTURES & ACCESSORIES

Classic Brass & Hard-To-Find Parts
Send \$3 For Complete Color Catalog

BOX 1020-F • MURPHYS, CA 95247
(209) 728-2031

Just one page of the **Antique Hardware Store Catalogue**
 new 24 page color catalogue crammed full of fascinating items at fantastic prices!

pedestal sinks, faucets, high tank toilets, cabinet hardware, weathervanes, brass bar rails, indoor
 & outdoor lighting, tin & wood chandeliers,
 and much more.

Bath supplies



our motto — "If it is still made, we can get it."

OUR MOST POPULAR ITEM, The Solid Brass Clawfoot tub shower conversion
 (2A) 399.00

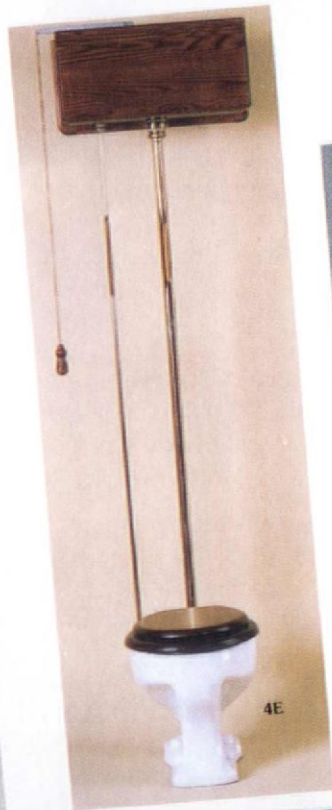

- 2A-1 Enclosure only. 24" x 48" 139.00
- 2A-2 Water riser only. 69.00
- 2A-3 Sunflower shower head only. 49.95
- 2A-4 Diverter valve with "HOT" and "COLD" porcelain handles** 169.00
- 2F Solid brass clawfoot tub drain/overflow with chain and plug. (1 3/8" pipe) 69.95ea.
- 2G Solid brass water feeds. (1/2" O.D.) per pair 69.95
- 2K Leg tub valve with porcelain "H" and "C" indexes.** 59.95
- 2L 2K valve with "HOT" and "COLD" porcelain cross handles.** 69.95
- 3B Widespread faucet set with "HOT"/"COLD" porcelain cross handles and pop-up drain. (Variable centers) Solid brass 179.00
- 4E The high tank toilet... complete with all hardware and fixtures needed for easy installation. (bowl, stop and seat included) 699.00 (oak low tank available soon!)
- 4C Smaller chaming Colonial Pedestal Sink with fluted base. (8" centers) 31 3/4"H and 35 1/4" to top of back x 25 1/4"W x 19 3/4"D 469.00 Reduced 389.00

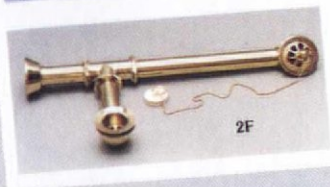

The Antique Hardware Store
 43 Bridge Street
 Frenchtown, NJ 08825

**THE
 RESTORATION
 SOURCE!**

VISA & MASTERCARD ACCEPTED

800-422-9982
Catalogue \$3
 (refundable with \$20 purchase)

LETTERS

continued from page 6

\$5,000 towards the establishment of a revolving fund for the purchase and rehabilitation of a historic building.

We will be producing and selling sets of notecards depicting eight pen-and-ink drawings of historic homes here in Joplin, with a brief history and description of each. The notecards will not only be a fund-raiser for us, but also an educational opportunity for the community.

Again, we thank you for your generous support and for a quality magazine that is a genuine pleasure to read.

— Blanche McKee, President
Joplin Heritage Trust, Inc.
Joplin, Missouri

Dear Ms. Poore,

On behalf of the New Baltimore Historical Society, I wish to acknowledge and thank you for the grant of one thousand dollars.

We have many areas in which this

money can be used. Some would like to use it for renovating materials, but I am holding out for chandeliers and a high-tank toilet. Whatever it is, I am sure the money will be put to good use.



I have enclosed a picture of our building, The Grand Pacific House, shortly after it was built. Fortunately, it has not been structurally changed over the years.

Again, thank you for the grant.

— Richard Gonyeau, President
New Baltimore Historical Society
New Baltimore, Mich.

Style Conscious

Dear Ms. Poore,

Have read your journal for years and think it's the best publication in its field, BUT . . . in the information you've provided on classic house styles, you've left out one of the most important ones!

**LARGE COUNTRY BRICK
FRENCH COLONIAL
RANCH** — attached 2 car
garage, 3 bedrooms, 4
acres, inground pool-has
everything! In Westf-

I hope you will correct this oversight ASAP. In fact, I think you should devote an entire issue to this too-often neglected style. *The world needs to know.*

— M. Reitz
Montpelier, Vt.

[Michael Reitz is the publisher of The Journal of Light Construction (formerly New England Builder).]

continued on page 10

LOOKING FOR "INVISIBLE" STORM WINDOWS?

HERE THEY ARE!

Historic
Property Owners
Renovation Contractors
Commercial Buildings

You will see the energy savings
Not the Storm Windows

Match Any Color
Match Any Shape
Inside or Outside Mounted
Inside or Outside Removable
Screen and Glass
Fixed-Magnetic-Sliding-Lift Out
Unlimited Possibilities

ALLIED WINDOW, INC.

2724 W. McMICKEN AVENUE, CINCINNATI, OHIO 45214

(800) 445-5411 (513) 559-1211

FAX: (513) 559-1883

Where custom work is standard...

Landmarks



Erie Landmark Co. offers custom-lettered bronze markers for indoor-outdoor use.

Standard size oval, rectangle:
7" x 10"..... \$90.00

(plus \$2.25 for shipping and handling)
(plus MD state sales tax where applicable)

- National Register Plaques
- All Sizes from Medallions to Roadside Markers
- Graphics & Logos Reproduced
- Metal Photo Images

Call or send for **FREE** brochure:

Erie Landmark Company

Suite 211

90 West Montgomery Ave.

Rockville, Maryland 20850

Tel: (301) 460-9575

Toll free: (800) 874-7848

Satisfaction guaranteed
Please allow 6 to 8 weeks for delivery

CLOSE • TO • THE • CEILING
FIXTURES



JUST LIKE THE OLD ONES

SOLID BRASS AND CRAFTED
TO THE HIGHEST QUALITY
STANDARDS. AVAILABLE IN
POLISHED BRASS OR
POLISHED CHROME

SEND FOR FREE
LIGHTING BROCHURE

CONANT CUSTOM BRASS

P.O. BOX 1523T

BURLINGTON, VT. 05402

802-658-4482

THE ESTATE PANEL



Natural Oak stile and rail paneled walls have always offered the definitive statement of formal elegance. The custom nature of these installations have made them one of the more expensive design options. By standardizing the panel format, and using veneered stiles and rails, States Industries' *ESTATE PANEL* has greatly reduced both the materials cost, and the installation time.

Sliced domestic Red Oak veneers, trimmed with solid Oak mouldings combine to create a panel with the quality and integrity of a completely site built installation, at a fraction of the cost.

With the addition of existing base and crown moulding patterns, you can create a look that is as spartan or elaborate as desired.

Stiles and rails are laid out on 16" by 32" centers with sufficient trim margins to permit custom fitting to virtually any room dimension. Panels are furnished square edged, sanded and unfinished, to facilitate custom finishing in place. Because these panels are jig assembled by hand, optimum grain and color match is achieved. Butt joints and moulding miters are excellent.

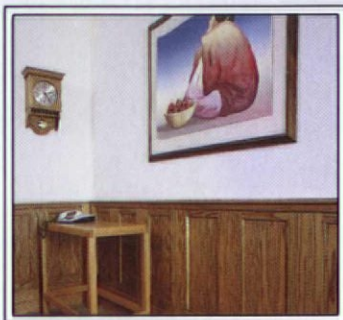
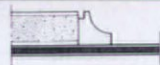
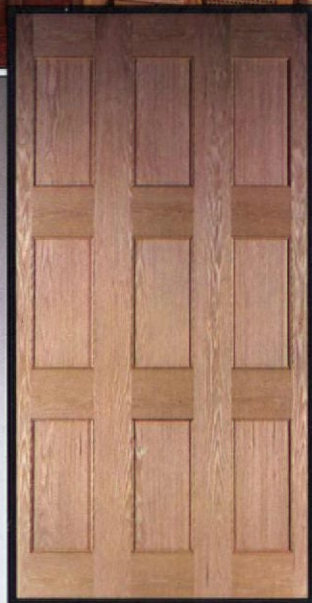

Wainscoting, boxed columns, accent walls, as well as a variety of furniture components, are easily cut from the basic 48" by 96" by 11/16" panel.

With the *ESTATE PANEL* from States Industries you can create an atmosphere of warmth, stability and prestige on a modest budget.

states
INDUSTRIES, INC.

P.O. Box 7037 Eugene, Oregon 97401

1-800 233 8827

LETTERS

continued from page 8

Deck the Scaffold . . .

Hi,

My sister and I are restoring a 100-year-old, mistreated Victorian in Paw

Paw, Michigan. We lived with a scaffold for three months, but as happy ex-Californians, here's how we dealt with it during the holidays.

— Kelly Mitchell
Paw Paw, Mich.



The Next Generation

Dear Ms. Poore,

REMCO has restored and maintained the metal, marble, and masonry facades of New York City's buildings for more than 50 years, so we thought we appreciated the city's architectural heritage. But a recent project we took on — sponsoring an essay contest in New York City high schools — gave us some new insights into the importance of landmarks and the quality of life for all of us.

We asked students to think about the importance of historic landmarks — a natural theme for our company. We were simply amazed by the depth of the students' insights. "Caring for buildings," wrote one student, is at the "root of community pride, the feeling of belonging, of being a part of the monumental endeavors that will bind present and fu-

continued on page 12

Trust In A
CLASSIC

Nanik Wood Blinds.

When the product you
purchase reflects your
commitment to the best.



7200 W. Stewart Avenue
Wausau, WI 54401
1-800-422-4544



Push Button Light Switches

In Single and Three Way
Solid Brass Cover Plates



Decorative
and
Plain

Also In

- Chrome
 - Brown
 - Ivory
- Finishes

For Color Brochure
Send \$1.00 to:

Classic Accents

Dept. OH, P.O. Box 1181
Southgate, MI 48195

HISTORIC LIGHTING

REPRODUCTIONS FOR
ALL RESTORATIONS

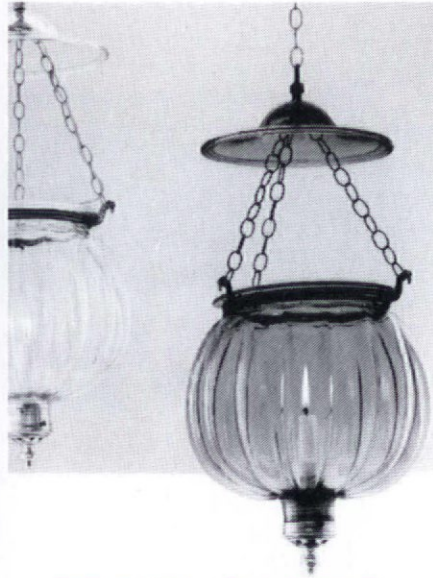

REPAIRS TO, OR COPIES OF,
YOUR METAL ORIGINALS.
Call or write for details and our FREE
MINI-CATALOG. Or send \$5.00 for
our complete catalog.

BALL and BALL
Finest Quality Reproductions
463 W. Lincoln Hwy.
Exton, PA 19341
(215) 363-7330

Designed by
Kenneth M. Cunningham, ASLA

Gardener's Friend®

- Hose guard
- Hose hanger
- Boot scraper
- Shelf support
for pots, etc.

\$49⁰⁰ + 3.50 shipping

ELM

CINCINNATI
1539 RACE STREET
CINCINNATI, OHIO
45210

513-241-7927

WOOD MANTLES
CAPITALS
BRACKETS
MEDALLIONS
PLASTER CORNICES
WOOD MOULDINGS
COMPOSITION & WOOD FIBER ORNAMENTS

Established 1893

312/847-6300
DECORATORS SUPPLY CORPORATION
3610 S. MORGAN ST. • CHICAGO, IL 60609

continued from page 10
 ture generations.”

For many, landmarks symbolize excellence, aspiration, and a common meeting ground for all kinds of people: “My parents came to this country from Puerto Rico and have always talked about two things: the idea of freedom that the Statue of Liberty represents, and the hope of the future that the Empire State Building represents.”

Sponsoring the competition seemed like a way of paying something back to the city that has given us a living for all these years. In the end, we got back even more than we gave.

— Brian R. Marlowe
 Chairman, the REMCO Group
 New York, N.Y.

Canadian Clapboards

Dear Ms. Poore,

Recently, I sent for a brochure from Donnell's Clapboard Mill and

included a copy of a portion of a report I had prepared after completing an addition to St. Mary's Anglican Church in Auburn, Nova Scotia. The

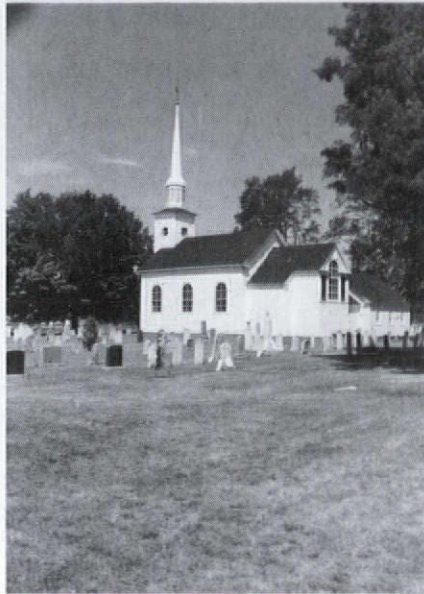

The addition to this Nova Scotian church blends handsomely with the original structure.

original building was erected in 1790 and clad with hand-split (riven) clapboards, 4 feet (more or less) in length with skived joints. As well as allowing for slight variations in thickness of the pieces, it also made it possible for one hand-wrought nail to secure the ends of two adjoining clapboards: An estimated 1,000 or more nails were saved.

Mr. Donnell responded with a brochure and a very interesting letter on the early radial sawing of clapboard. He also mentioned Gordon Bock, the fine young man who spent two days with him getting material for the article on true old clapboards [*“Clapboards,” May/June 1989 OHJ*].

Your magazine first came to my attention in 1974, when I was working as a restoration architect for Parks Canada. I have been a subscriber since that time and enjoy every issue.

— Ronald M. Peck
 Architect
 Wolfville, Nova Scotia

Residential • Commercial • Industrial

CERTIFIED CHIMNEY SWEEPS INC. IN TRI-STATE AREA

NY (212) 724-9411 • NJ (201) 478-7718

“Complete” Fireplace and Chimney Restoration Specialists

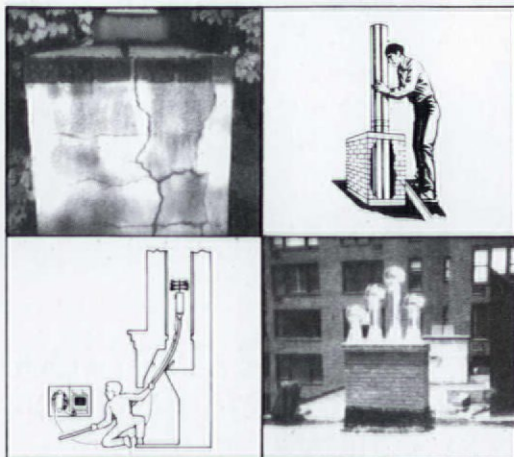

- Fireplace's Cleaned • Violations Corrected
- Lining (all types) • Rebuilding • Repairs
- New Construction-Fireplaces • Chimneys • Fire Boxes
- “Chim-Scan”-Close Circuit T.V. Inspection System
- Dampers • Chimney Caps
- Consultations & Planning
- All Work Guaranteed • Fully Insured

TRI-STATE CHIMNEY SWEEPS

10 FIRST ST., LODI, N.J. 07644
 NY (212) 724-9411 • NJ (201) 478-7718

Member National Chimney Sweep Guild • Over 28 Years Serving the Tri-State Area

Repair masonry easily!

With our professional tools and supplies, and our FREE in-depth guidance, you'll discover the satisfaction of doing quality masonry repairs yourself!

TOOLS and MATERIALS for repointing, repairing damage, mortar matching, concrete repair, drilling and cutting, more!

SAFETY EQUIPMENT for masonry repair, paint stripping, plaster repair -- goggles and face shields, hearing protection, respirators and dust masks, etc.

Our customers are saying...

- "A terrific job!" -- P. P., Linthicum, MD
 "An absolute God-send!" -- J. H., Portland, OR
 "Glad to have it." -- C. E., Durham, NC
 "A pleasant surprise." -- J. G., Middletown, RI
 "GREAT!" -- B. B., New Haven, CT

Send for a copy of our Repair Guide and Catalog... today!

Orange Bolt & Supply Co.
 P.O. Box 986-E
 Ft. Montgomery, NY 10922
 914 446-6525

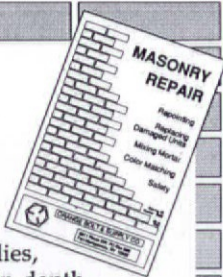

A Picture Says It All...

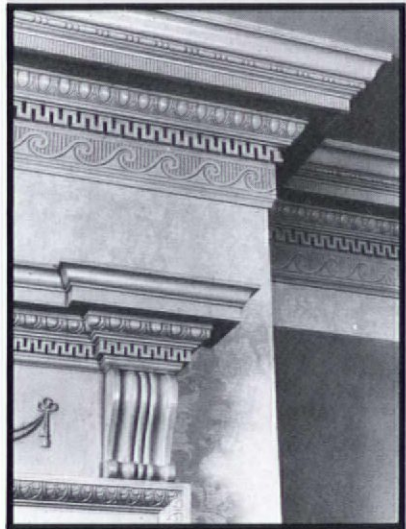

- CUSTOM MANTELS
- RAISED PANELING
- EMBOSSED WOOD MOULDING
- CURVED STAIRS
- CUSTOM DOORS
- DESIGN DEPARTMENT

Send \$6 for catalogs, credited against order.

DRIWOOD

Ornamental Wood Moulding

P.O. Box 1729 • Department 89-4 • Florence, S.C. 29503 • (803)669-2478

HORTON BRASSES

Manufacturers of Cabinet and Furniture Hardware for Homes & Antiques for Over 50 Years.



HORTON BRASSES are authentic copies of 17th, 18th, 19th and early 20th century pulls.

Nooks Hill Road, P.O. Box 120L
 Cromwell, CT 06416 (203) 635-4400

Send \$3.00 for a Catalogue

Cartouches
 Friezes
 Centerpieces
 Brackets

Niches
 Cornice
 Grilles
 Mouldings



We offer over 1500 handcrafted plaster ornaments for the building industry. Custom reproduction is also available.

The Fischer & Jirouch Co.
 4821 Superior Ave.
 Cleveland, OH 44103



Bus. Tel. (216) 361-3840
 FAX Tel. (216) 361-0650

Let Nature Do It

By accident I stumbled upon the cheapest, cleanest, and environmentally safest method of stripping paint from wood mouldings. In the process of restoring the second floor of our old house, a pile of painted door trim, ceiling mouldings, baseboards, and other pieces were left outdoors in the side yard. After about two months of exposure to the elements, the paint literally fell off the wood in big, beautiful, clean flakes. Whatever didn't fall off on its own could easily be knocked off by hand, with a scraper, or just by clapping the pieces together.

This method leaves the wood extremely clean, with none of the residue or other unavoidable scars which occur with conventional stripping methods; only the lightest of sanding is needed, if at all. Surprisingly, the wood was neither warped nor stained from being left in the rain and snow.

— Joseph Trapani
Baldwin, N.Y.

[We've seen this accidental method work, too. It's risky, however! Certain pieces will warp; oak is likely to stain. And certainly, the wood shouldn't be left out in the elements after the paint has "popped." — ed.]

Nuts & Bolts . . .

It seems old houses are synonymous with square-headed threaded fasteners: nuts, bolts, lag screws (incorrectly called "lag bolts"), etc. These can usually be attended to by an open-end or crescent-type wrench. But what if the fastener is in an area of low accessibility? Or if there are numerous ones?

The obvious answer is a ratchet wrench with appropriate socket (8 point), as used on agricultural machinery and sold by Craftsman (Sears), Snap-On, and others. But maybe it's Sunday, and you don't have one. What I use is a 12-point

socket that comes very close to fitting the square head. It just so happens that the closest fitting sockets are usually metric! Here's what I've found from this trial-and-error method:

Square Size:	Use 12-point socket:
3/8"	12mm
7/16"	14mm
1/2"	16mm
9/16"	17mm or 1 1/16"
5/8"	19mm or 3/4"
3/4"	22mm or 7/8"
13/16"	25mm or 1"

— Roger S. Apted
Milton, Wisc.

Homemade Tool

We decided to remove the linoleum from our dining room floor and expose the oak flooring underneath. We tried several tools to pry up the linoleum. (It was glued directly to the oak.) Finally, my engineer husband came up with the best solution. He bought a 1 1/2-inch chisel and made a 2 1/2-foot-long handle for it, to provide better leverage. He drilled a 1-inch hole in the end of a 1 1/2-inch-diameter dowel, cutting slots the length of the chisel handle around the hole to allow the dowel to spread — making a sort of chuck. Then he inserted the chisel and secured it by wrapping wire around the outside of the dowel. To protect his hands, he covered the wire with tape. This tool cut our linoleum-removal time in half!

— Sally Wituszynski
Somersworth, N.H.

[Coincidentally, Red Devil just came up with a ready-made tool for the same purpose! See page 52. — ed.]

Wiring Repair

When you replace and/or repair ceiling lamp fixtures, you often find the original knob-and-tube wiring. I have a simple solution to rectify any crumbling insulation often uncovered at the fixture junction. Instead of taping

the bare conductors, I take a short piece of 12-2-G Romex cable and strip the white and black insulation in approximately 8-inch lengths. Then I slide these pieces of insulation on the bare conductors until they pass under the fiber sleeve (loom) that is usually within sight of the fixture junction. This method protects the insulation within the junction area and eliminates the need for messy and ineffective taping.

— Anthony T. Lawrence
Oswego, N.Y.

"O" Marks the Spot

Many old ceiling light fixtures have a decorative "bell" that slips up to the ceiling on a shaft, held up by a set-screw. The bell is usually spun metal, and often the threads for the set-screw are stripped out or cracked.

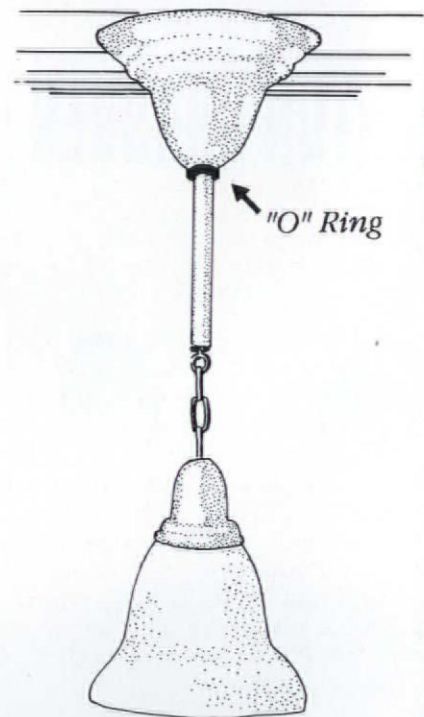

Illustration by Philip R. Bonner

The bell can be held in place by slipping a plumbing-shop rubber "O" ring on the shaft and sliding it up. The "O" ring can be painted, but normally it is not noticeable from the floor if left black.

— Kevin Cullen
Danville, Ill.

A PICTURE WINDOW IS WORTH A THOUSAND WORDS.



A beautiful bow window may be just what you need to wrap up your home. Or maybe it's a bay. No matter how you want your picture window to hang, Marvin Windows will build it to fit. Because at Marvin we build every window to order. Picture Marvin Windows in your home with the help of our free full-color Idea Book. To order, call toll-free **1-800-346-5128** (In Minnesota, 1-800-552-1167) or return the coupon below.

Send to: Marvin Windows, Warroad, MN 56763

Name _____

Address _____

City _____ State _____ Zip _____

Phone _____

OHJ-6012-7

MARVIN WINDOWS ARE MADE TO ORDER.



Nostalgia of the past blended with the present and future.

Rich Craft Custom Kitchens knows exactly how to inspire a special atmosphere in the heart of the home. Your kitchen, designed by craftsmen for its supreme quality, is enhanced by top grade woods in soft, natural tones, distinct designs to fill your personal tastes and numerous hand crafted accessories that reflect the Rich Craft high standard of workmanship.

Rich Craft Kitchens knows what makes a kitchen beautiful and this priceless knowledge is inherent in every cabinet built exclusively for the heart of your home . . . your new Rich Craft Kitchen.



Rich Craft
Custom Kitchens, Inc.

141 West Penn Ave., Robesonia, PA 19551
Telephone: 215 - 693-5871

Gothic Revival Style

Q My husband and I recently bought a house that was built around 1875. We'd like to know what style it is. It had a wooden porch that was torn down in the 1930s, and we'd like to restore it as close to the original as possible, but we have yet to locate any pictures of the house with its front porch intact.

— Judy Bruyn
Danielsville, Ga.

A It's a pretty safe bet that your house is a Gothic Revival. A steeply pitched roof with one or more steep cross gables is typical of this style. Single, centered cross gables were very popular, but other variations used matching paired gables, a centered large gable flanked by subordinate gables, or identical triplets such as yours. Most Gothic Revival houses were built from about 1840 to 1880, so the date is also appropriate for your house.

Gothic windows are usually pointed, church-style; the three rounded windows in your gables are more representative of the Italianate style, which followed the Gothic Revival. The gables probably had decorative bargeboards which disappeared with your porch. As for recreating the original porch, barring evidence from an old photo of your house, you might take a cue from



Both Judy Bruyn's house, left, and the Eisenhower Birthplace, above, are special variations of the Gothic Revival style.

similar buildings, either in your area or elsewhere (such as the Eisenhower Birthplace in Denison, Texas, pictured below center).

Kitchen Design

Q The cover of your July/August 1987 issue shows a kitchen in an early-20th-century home, where the sink is placed in front of a window without altering the window itself. The kitchen in my 1911 Craftsman bungalow has a window in the middle of the wall, the bottom of which is only 26" above the floor. I plan to cut the countertop out away from the window, leaving the window intact, and install a sink in front of it — just as was done in your cover kitchen. My question is, what is behind the sink? In other words, what is visible when one looks at the back of the sink from the outside of the window?

— Linda Hutchinson Smith
Charlotte, N.C.

A Architect Jonathan Poore responds:

I designed that kitchen and did most of the millwork myself. The cabinets

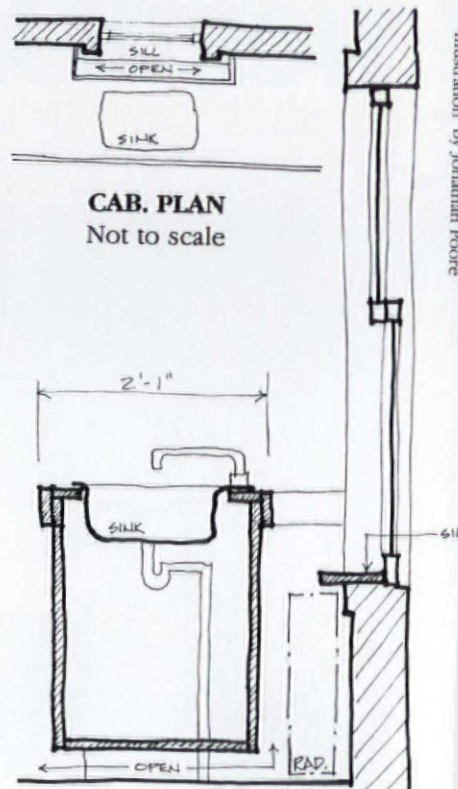

CAB. SECTION
Not to scale

were custom-made to fit the particular conditions in the space. The problem you mention about putting the cabinet in front of a window that has a low sill is fairly easy to solve. It gets a little more complicated if there is a radiator under the window, as was the case in my kitchen. I designed the cabinet with a notch in the back to clear the radiator and the window sill. This notch is completely finished to match the front of the cabinets, so that when one looks in through the window from outside, the design feature looks finished and intentional. To keep the air circulating past the radiator, I left several inches of clearance between the radiator and the cabinet. I also left the kick space under the cabinet completely open all the way back to the radiator. This functions as an air inlet. To finish the job, I extended the window sill so that I could put plants in this warm, sunny little pocket.

The quick sketch above better explains the design.

Classic OHJ, Bound Into Books.

"Dear OHJ," the letter began, "I followed up on an offer of OHJ back issues which was listed in your Emporium section — but alas, they'd already been sold. I really want to buy all the back issues I can get my hands on. Do you know of anyone else who might have some? Or could you sell me any old issues you have lying around?"

We can do better than that! Unlike other magazines, our back issues aren't "collector's items" with premium price tags. We keep back issues in print, bound into handsome books that we call OHJ Yearbooks.

Over the years, as new readers signed up, they worried about what they'd missed. They knew that the how-to information already published in OHJ wasn't out of date — and that topics covered recently probably wouldn't appear again for years. The demand for single-copy back issues

became so great that we invented the Yearbooks: sturdy bound volumes meticulously indexed for easy use.

This year we're offering a full set of 1980s Yearbooks — eight volumes that include every article, every source, every tip published in OHJ from 1980 through 1987 — for \$89. That's \$48.55 off the cost of the Yearbooks purchased separately, and it includes a free copy of our Cumulative Index. We're also offering a four-volume set of the most recent OHJ editorial, 1984-1987, for \$49 — \$14.80 off the cost of the volumes purchased one by one. And our Cumulative Index is available too — for \$9.95.

Know someone who just bought an old house? Our Yearbooks make great gifts for these folks, as well as for your house. To get the Yearbooks, just mark the right box on the envelope order-form and enclose a check.

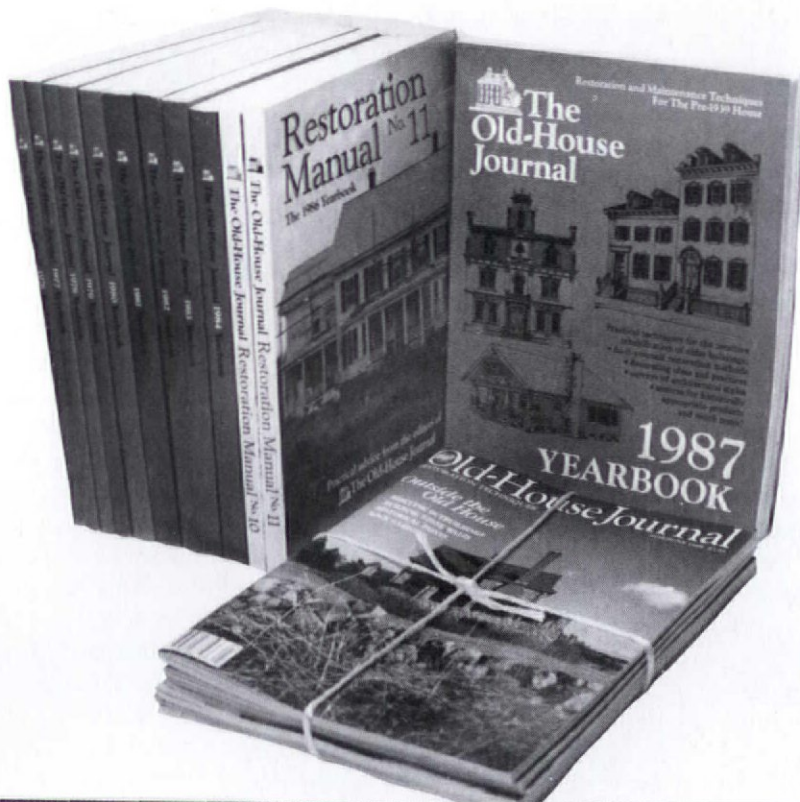

OHJ Yearbooks



Herb Gardens

Why don't you plant an herb garden?" Every old-house owner is asked this well-intended question sometime. There's no doubt that herbs are fragrant, healthful, and good tasting, but before the 1920s, they were usually relegated to kitchen gardens or perennial borders. Contrary to popular belief, self-contained herb gardens have not always been as popular as they are today.

It is true that people have valued herbs for centuries. Yarrow pollen has been discovered at Neanderthal sites; coriander seeds have turned up in Egyptian tombs. The Greeks and Romans used herbs extensively in cooking and medicine, and ascribed herbal properties to a broad range of plants (carrots and peonies, for example), a practice that was carried on throughout the Middle Ages and beyond.

When the earliest American colonists arrived, they continued the tradition of classifying herbs rather loosely. Colonists combined vegetables, flowers, fruits, and what we now call herbs together in rough kitchen gardens. Although a couple of beds in the kitchen garden might have been reserved for pot or sweet herbs, a separate garden for them alone was rare — as were modern herb-garden amenities such as brick walks and sundials.

As the New World economy expanded and the need for self-sufficiency waned, herbs became less important in gardens. Grocers sold

culinary herbs; peddlers, doctors, and apothecaries provided medicinal herbs. Also, fewer and fewer people dyed their own cloth — a process often requiring the use of herbs — or found it necessary to strew herbs onto crude floorboards to remove mouldy odors. By the late 1700s, even owners of large estates grew relatively few herbs. Thomas Jefferson, an extravagant gardener, listed fewer than twenty herbs for his garden in 1794 (including periwinkle and yucca!).

The decline of herb gardening continued throughout much of the nineteenth century, and many of the most attractive herbs were apparently those least used. According to horticulturist Fearing Burr in 1863, calendula or pot marigold, "though often grown as an ornamental plant," was "little used for culinary purposes," and both borage and clary sage, two favorites in modern herb gardens, were "rarely cultivated."

America's interest in herbs began to revive with the Centennial Exposition of 1876, which focused attention on our colonial past, but gardens devoted exclusively to herbs (as we know them) were still unusual. By the turn of the century, arbiters of taste were shunning elaborate Queen Anne ornamentation in favor of more simple Colonial Revival, Arts and Crafts, and Tudor Revival architecture. In the same spirit, gardeners began to lose interest in exotic plants and rococo carpet-bedding and turned instead to "old-fashioned" or "cottage" gardens.

Although herbs fit in well with the new *zeitgeist*, garden specialists per-

sisted in recommending that herbs be mingled among flowers or incorporated in kitchen gardens.

It wasn't until the 1920s and '30s that herb gardens came into their own, in a movement spurred in part by the popular writings of Eleanour Sinclair Rohde and the replanting of herbs at Williamsburg and Mt. Vernon.

So, if your house was built during this era, a self-contained herb garden is perfectly appropriate. If, however, your house pre-dates this period — and you value historical accuracy — be content with a few herbs tucked into your kitchen garden or flower beds. They will look, smell, and taste just as alluring.



Almost every garden center and mail-order nursery carries herbs. Here are a few especially comprehensive sources: Catnip Acres, Christian St., Oxford, CT 06483. Catalog, \$2.00. Sandy Mush Herbs, Rte. 2, Surret Cove Rd., Leicester, NC 28748. Catalog, \$3.95. Companion Plants, 7247 N. Coolville Ridge Rd., Athens, OH 45701. Catalog, \$2.00.

— **Scott G. Kunst**
Old House Gardens
Ann Arbor, Mich.

Recreating the Period Garden, Graham Stuart Thomas, ed.



Temple of Winds

**Authentic
Replication of
Greek and Roman Orders**

Chadsworth Columns and
Capitals available in redwood,
pine and other species.

Diameters — 6" - 36"
Heights — 18" - 40"

TEMPLE OF WINDS — featured
with our Ionic fluted column
and attic base moulding —
was derived in the fifth cen-
tury B.C. as a variant to the
Ionic. It was part of the
seventh century B.C. evolution
of the classical Greek Corin-
thian Order and is the capital
used on the Tower of the Winds
in Athens, Greece. Its propor-
tions call for a more slender
and graceful column than
those of the Doric or Ionic
Order.

CHADSWORTH
INCORPORATED

For information and brochure:
P.O. Box 53268
Atlanta, Georgia 30355
404-876-5410

Brochure \$2.00

NEW

The Bridgeton



Solid brass Mission table lamp with art glass lantern.
Send for our free, expanded Craftsman Collection brochure or \$3 catalog.



**REJUVENATION
LAMP & FIXTURE CO.**
901-B North Skidmore
Portland, Oregon 97217
(503) 249-0774

WOODSTONE . . . TEN YEARS OF PROFESSIONAL WOODWORKING SERVICES

... not only does WOODSTONE manufacture only the finest custom
solid wood windows, doors and architectural millwork ...
... available in virtually any size, shape or wood species imaginable ...

WOODSTONE OFFERS SERVICE!

TRADITION & TECHNOLOGY™ including:

- *Mortise & tenon joinery, even in our most intricate sash bar & muntin patterns.
- *CAD CAM design service to match any other manufacturers' dimension standards.
- *Glass from Beveled to Bull's Eye, Low-E to Leaded and Tempered to Tinted.
- *True made-to-order manufacturing with large & small project capacity.
- *A 24-hour FAX service for prompt detail description and job costing.
- *On-the-road consultation & site visits . . . before and after the sale.
- *Guaranteed pricing.
- *Product Warranty.
- *Accurate project completion schedules.
- *ASTM performance certification.
- *Insulating glass available in virtually any shape.
- *An established landmark historical reproduction track record.
- *A thin 1" overall bar & muntin width with true divided lite insulating glass.

For an illustrated brochure, please send \$3.00. Visa & Mastercard welcome.



THE WOODSTONE COMPANY, DEPT. OH
BOX 223, WESTMINSTER, VERMONT 05158
802-722-3544 or 802-722-4784 FAX 802-722-9528



WOODSTONE®

WOODEN WINDOWS & DOORS

MAINTAINING THE KITCHEN

FROM COPPER TO CORIAN, LINOLEUM TO LAMINATE

by Jonathan Poore

An old-house kitchen has an assortment of different materials, modern and old-fashioned. Each material has to stand up to water, grease, high humidity (including steam), and food spills, as well as the general wear and tear of being in constant use.

The most important thing about maintenance is regularity. The longer you defer maintenance, the more aggressively you'll have to clean and restore finishes. For example, it's much easier — and less destructive — to sponge off wood cabinets over the stove once a week rather than to scour them with abrasive cleaners or harsh chemicals twice a year.

The other half of the battle is knowing what the most effective yet least destructive cleaning method is for each type of material and finish. That's what this article is about.

WOOD FLOORS, CABINETS, TRIM

The best way to maintain any kind of floor is to keep it free of grit. If a floor is gritty and you walk on it, it's just like sanding it. It's a good idea to sweep or vacuum a kitchen floor once a day. Note: Waxed woodwork and cabinets need care similar to waxed floors only a little less frequently.

Waxed wood: Clean with soft broom, untreated mop, or brush attachment of vacuum. Polish floor monthly with buffing machine.

Touch up worn spots with paste wax. Rewax twice a year. When rewaxing, start by cleaning and vacuuming floor. Rub out scuff marks and minor stains with 00 steel wool. Wipe down entire floor with a tack rag to remove all traces of grit. Paste wax is best for rewaxing as it is harder and longer lasting than liquid waxes; it's more difficult to apply, but it will last much longer. Avoid self-polishing waxes; they must be reapplied frequently and lead to "waxy build-up." Paste waxes with carnauba wax in them are the hardest and most durable (one brand is Trewax).

To apply paste wax, put a small amount into a soft terry-cloth towel and fold the towel over it. As you rub the towel over the floor, a small amount of wax will come through the towel, spreading a thin, even layer over the floor. Allow to dry about five minutes, then buff. Don't wait too long or buffing will be difficult. Every so many years

it will be necessary to strip off all the old wax and start over. Commercial, solvent-based wax remover, mineral spirits, or naphtha can be used. Be careful with flammable solvents and be sure to dispose of rags properly to avoid spontaneous combustion.

Oiled wood: Dust with oiled cloth or mop. Wash when required with mild soap and water. Rinse thoroughly, using as little water as possible. Dry immediately with clean, soft cloth. Do a small portion at a time. When it's dry, you may recoat finish with thin coat of linseed oil-based finish or tung oil-based finish. This step is necessary only if the finish needs to be revived (if it looks dull and cloudy). If there are any stains in the finish (not in the wood itself), they can be rubbed out with a little rottenstone (available in hardware stores) lubricated with mineral oil.

Varnished wood: If unwaxed, dust with treated mop or rag. Wash only when necessary with mild soap and lukewarm water. Dry immediately. Stains in the finish can be removed with rottenstone and mineral oil. If the wood is unwaxed, it may be possible to touch up scratches and scuffs (dull areas) with a little linseed oil or linseed-oil-and-varnish mixture. It should be wiped on, then immediately wiped off so that all that remains on the surface is enough finish to fill in the minute scratches and imperfections.

Shellacked wood: Never use water on shellacked surfaces; it will cloud the finish. Keep the finish clean and free of grit. Protect it with a coat of wax if necessary. Stains and scuffs can be rubbed out with steel wool dipped in denatured alcohol. Shellac can then be touched up if necessary. Thin the shellac with denatured alcohol (1:1). Apply two thin coats rather than one thick one.

Lacquered wood: Lacquer is fairly water resistant, so it can be washed. As with any wood, however, don't let water stand on surface. If unwaxed, dust with treated mop. Wax if desired. Lacquer can be recoated (providing all old wax and dirt is removed). The solvent in the lacquer actually dissolves some of the old finish, so that a strong bond is formed between the old and new lacquer.

Polyurethaned wood: Polyurethane is water resistant, so it can be washed if it is dried afterward. But no matter how water resistant a finish is, if water is allowed to seep into joints where there is no finish, it may stain and discolor

the wood underneath the finish, and may also cause the bond between the wood and the finish to fail. Polyurethane does not really need wax protection, although it can be waxed. It is very difficult to touch up a polyurethane finish. As the only bond between old and new is the mechanical bond achieved by roughing up the old finish with sandpaper, these "patches" often fail.

Painted wood: Wash with mild soap and water. Rinse with clear water and dry afterward. Wash glossy enamel with plain hot water or 1 teaspoon washing soda with 1 gallon hot water. Stubborn spots may be rubbed lightly with mild scouring powder such as Bon Ami Polishing Cleanser. A glossy paint may be dulled by this process, so try it in an inconspicuous spot first. Grease cutters such as Fantastik are good, but can leave a residue on matte finishes which you'll have to rinse off.

Unfinished wood: Unfinished wood is very difficult to keep clean. Sweep and vacuum frequently. Wash with detergent and water and rinse with clear water. Don't let the water stand as it will raise the grain. Chlorine bleach added to the rinse water will whiten and disinfect the wood. Ammonia and water can be used on pine but never on oak as it will turn the oak a brownish-black. Also: Never mix ammonia and bleach! That creates a toxic gas.

Problem Stains

Cigarette Burns: Rub fine steel wool in a wet bar of soap and use it to gently rub out burn mark. Deep burns may have to be sanded out.

Very light burns may be removed with rottenstone and linseed-oil paste rubbed into burn. Rub in same direction as grain.

Waxy substances: Chewing gum, crayons, candlewax, etc., can be made brittle with ice, then crumbled off. Any remaining deposit can be removed by letting liquid floor cleaner (or acetone) seep under the edge of the spot. Use a plastic spatula to scrape without scratching finish.

Oil or grease: Use brown soap (lye). If stain is stubborn, saturate drugstore cotton with hydrogen peroxide and lay it over stain. Then put ammonia-soaked cotton over that to draw out stain.

Alcohol: (Alcoholic drinks, medicine, skin lotion, perfume.) Wipe up spill immediately and rub spot with palm of hand or cloth moistened with oil polish. On old stains, use a paste of rottenstone and linseed oil. Paste wax and fine steel wool may also work.

Animal messes: Fresh stains may come out with floor cleaner or mineral spirits. Older stains may have to be sanded. Check with your local pet store or kennel about commercial cleaners for these stains.

Water stains: If wax has turned white, remove old wax, rub with steel wool, and re wax. On other finishes, try peppermint oil or camphor oil on a damp cloth; or try warm water and a few drops of ammonia on a cloth. If still no success, but it looks like the stain is in the finish and not the wood, try a rottenstone-and-linseed paste or a pumice-and-linseed paste. Rub gently in the direction of the

grain. If successful, then rub plain linseed oil over spot to restore luster. If this doesn't work, the stain is likely in the wood rather than the finish. The finish must be removed so the stain can be bleached with household bleach. Let stand for an hour, rinse, and sand. Repeat if necessary. For more stubborn stains, use oxalic acid.

WOOD COUNTERS

Non-cutting surfaces: An oil-type finish will stand up better than a varnish- or urethane-type finish on a wood work surface. Remove finish down to bare wood. Heat linseed oil very carefully in a double boiler, as it is extremely flammable. When it's warm to the touch, apply the oil to the surface, then rub down with steel wool. Apply three coats, allowing one day between applications. Clean regularly with lukewarm water and mild soap. Re-oil occasionally.

Butcher blocks; cutting boards: Don't use anything toxic! To renew the surface and get rid of old stains, use a cabinet scraper to remove a thin layer of wood as well as built-up layers of grease and food stains. To fill cracks and seal the wood, mix 1 part paraffin to 4 parts mineral oil. Melt together in a double boiler. Apply to wood, allow to harden, then remove excess with a non-metallic scraper. Touch up every two or three weeks with a coat of mineral oil. Don't use vegetable oil because it will go rancid; linseed oil will get very hard and dark.

LINOLEUM

Unlike vinyl floor coverings, linoleum is made from linseed oil, and so water must be used on it discreetly: Don't use too much and don't allow it to stand, because water will rot the linoleum. Sweep or dust with unoiled mop. Wash with mild soap, rinse, and dry. Do a small area at a time. Also avoid oils, harsh soaps, sodium bicarbonate, ammonia, and borax (sodium borate), because they contain alkalis which oxidize the oil in the linoleum. Avoid highly abrasive scouring powders as well. Wax is the best protection for linoleum.

Linoleum which has a printed pattern on the surface is important to keep waxed because abrasion from heavy traffic will wear off the pattern. Old wax can be removed with a strong solution of floor cleaner. A good cleaner for linoleum is "New Beginnings" by Armstrong. Once old wax is removed, it is a good idea to coat the floor with a little boiled linseed oil. This will help seal it, prevent it from drying and cracking, and also bring out the color of the linoleum. Heat the linseed oil in a double boiler and apply a thin coat with a rag. Warm oil will penetrate better. Give the oil a few hours to dry before walking on it. When the linseed oil has fully hardened, the floor may be waxed. Either paste wax or self-polishing wax may be used — but in either case, apply it sparingly. Excess wax will only collect dirt and darken the floor. Buff the wax with a floor-buffing machine.

It's also possible to apply a clear finish over linoleum

instead of waxing. Oil-based varnishes may be used or an exterior-type clear finish. Do not use polyurethane, as it will not bond properly. Shellac with wax over it may be used but it tends to be rather brittle. Lacquer is not recommended. Again, as with any other floor finish, it is essential to keep the floor free of grit by sweeping and vacuuming regularly.

TILE

Glazed tile: Wash with damp mop or sponge and all-purpose cleaner such as Top Job, Mr. Clean, or other ammonia-based cleaners. For heavy-duty cleaning, use a non-abrasive household scouring agent such as Ajax Liquid, Liquid Comet, or Bon Ami. Stubborn stains can be scrubbed with a nylon scouring pad. Rinse with clear water.

Unglazed tile: Unglazed tiles can be cleaned the same way as glazed tiles. Often unglazed tiles require more aggressive cleaning techniques if the surface is rough or porous. Mold and mildew are not nearly as much of a problem in a kitchen as in a damp bathroom. The rough surface will still collect dirt and stains, however. If the above methods don't work for cleaning the tile, try spreading a paste of scouring powder and water over the tile and allow to stand for about five minutes. Then scrub the surface with a stiff bristle brush, rinse with clear water, and dry. If the tiles still don't come clean, a poultice-cleaning method can be used. The Ceramic Tile Institute recommends the following procedure: Coat the tile with an undiluted neutral soap (Fels Naptha). Allow to stand and dry for several hours. Then mix some more with warm water and wet down tile. Rub the tile with a sponge and copious amounts of water to remove all the soap; then towel dry.

If there are still stains in the tile and grout, mix bleach and extremely hot water, apply, let stand, rinse, and dry. Mildew can be removed by mixing 1 quart bleach, 3 quarts water, 3 ounces tri-sodium phosphate (TSP), and 1 ounce detergent. Scrub into surface, then scrub with scouring powder, rinse, and dry.

Unglazed tiles can be sealed with a silicone-type tile sealer. Only use sealers specifically meant for tiles. Penetrating oils and varnishes may not bond well if the tile is not very porous. If you decide to use a product not specifically meant for tile, test it first on a sample tile to see how well it penetrates and bonds. Do not use any type of sealer on countertops, as the sealer will get into food.

STONE

Most stone: Stone can be maintained much the same way as unglazed tile. If the stone is rough and porous, try a test patch before using any kind of poultice, scouring powder, or any other type of cleaning method which could potentially leave a hard-to-remove residue. (White-powder residue on dark stone would be very noticeable.) Lemon oil applied over slate will make it dark and lustrous. A thin coat of wax can also be used on stone to help seal it and bring out the color. Again, test before doing the whole job.

Marble: Marble is somewhat soft and porous, so it does soil and stain easily. For general cleaning, try a poultice of Tide (or similar) detergent. Make a thick paste by adding water to the detergent and spreading it over the marble. Allow to dry.

To slow drying and deliver more cleaning power, cover the poultice with plastic to keep it from drying out too quickly. Then scrape the poultice off with a soft plastic spatula. Rinse and dry.

Stains in Marble

Organic stains: (Coffee, fruit juice, etc.) A basic poultice technique to try is simply water plus an absorbent. The absorbent can be talc, Fuller's earth, tin oxide, whiting, tissues, or paper towels. The water soaks into the porous marble, dissolves stains (you hope), migrates back to poultice through evaporation process, and gets deposited in absorbent. Apply at least 1/4" thick; cover with plastic wrap to slow drying. When dry, carefully scrape, brush, or vacuum off. If water doesn't work as solvent, try ammonia or a 20% solution of hydrogen peroxide as the poultice solvent. If the marble is a dark color, avoid white-powder absorbents, as they may leave a visible residue. Test patch first.

Smoke stains: Poultice made up of absorbent plus baking soda and water.

Oil stains: (Butter, wax, crayon, etc.) Poultice made up of absorbent plus acetone, naphtha, or mineral spirits.

Rust stains: Commercial "Italian Craftsman" poultice may require more than one application. Another effective poultice for removing rust stains is a two-step process. Start by mixing 1/4 pound sodium hydrosulfate with 1 quart of water. Apply to stain with damp cloth. Leave cloth on stain for about 15 minutes. Place 1/4" of sodium citrate over the damp stain and then cover the crystals with a thick poultice of water and powdered absorbent. Cover with plastic wrap for 48 hours. Remove and let poultice dry. The only drawback of this method is that the chemicals are not readily available.

Fungi: Detergent, water, plus a little bleach. Scrub with soft bristle brush.

Polishing Marble

Minor etching and scratches: Rub out with powdered tin oxide — slow but effective. Sprinkle tin oxide on surface of marble and rub vigorously with moistened felt pad or chamois. When surface has been restored to its original luster, rinse and dry thoroughly with soft cloth.

General polishing: Start with wet/dry sandpaper of appropriate grit. If marble is rough, begin with 80 grit, then move through 120, 320, 400. If marble is dark continue to 600. Keep the surface wet so the paper will continue to cut without clogging or gouging. Rinse and wipe the surface frequently to remove excess grit, especially when going from one grit paper to another. Follow with buffing powder, tin oxide, or aluminum oxide. Use water and rubbing pad or buffing wheel. Marble polish can be used for the final step if no food will be on the surface. Never use

oil-base polish or soft waxes such as beeswax, as they may discolor marble.

PORCELAIN

For general cleaning use liquid scouring agent, or Bon Ami Polishing Cleanser. Avoid cleansers such as Comet or Ajax, as the silica in them will scratch porcelain. (Bon Ami, which contains crushed feldspar, will not scratch porcelain.) For badly stained and crazed surfaces, apply a 5% solution of oxalic acid. Rinse thoroughly as acid will eat into a finish. Another approach is to try a commercial cleaner such as Mule-Kick pink polishing cream (available at plumbing supplies). Another home remedy for badly stained porcelain is to mix cream of tartar with hydrogen peroxide to form a paste. Scrub with soft bristle brush.

Lemon is sometimes effective for removing rust stains. Bleach and warm water left to soak on porcelain will whiten it. Muriatic acid can sometimes be used to clean the dark stains out of the fissures of badly crazed porcelain. It should be used only as a last resort, though, as it will etch the finish. Rinse thoroughly after.

ENAMELED METAL

For general cleaning use warm water and *liquid* household cleaner (Ajax's or Comet's). For more difficult cleaning use Bon Ami or plastic scouring pad (such as Dobie).

Range tops: Same as enameled metal. Baked on food: Try oven cleaner. Removable parts can be soaked to soften accumulated food and grease.

COPPER & BRASS

Copper-sink maintenance: To keep it shining, wipe it dry after each use. Do not attempt to coat it with anything to keep it from tarnishing, as the water will get under any coating applied.

For unlacquered copper, use any of the commonly available brass and copper polishes. For lacquered copper, wash with mild soap and warm water. Dry immediately. Do not use hot water or let water stand, as it will damage lacquer. Also do not attempt to polish unless you intend to completely strip the lacquer.

Commercial polishes will give unlacquered copper a very bright finish. For a softer finish, use rottenstone and linseed oil to form a polishing paste. Copper that is not going to be handled regularly can be left uncoated after polishing. After a few months it will develop a soft brown patina. It is important not to touch it after it has been polished (wipe off all fingerprints), so that the patina forms evenly.

CHROME & OTHER PLATE

Wash with warm water and ammonia or window cleaner (ammonia type). Bon Ami is OK, but no silica-type powder cleansers as they will scratch. Scratched or pitted chrome

can be polished with a commercial polish, but be gentle because chrome is only a thin plating and it's easy to polish it right off, especially if the fixture is fairly old and the plating has worn thin.

PLASTIC LAMINATES

Plastic laminate is often called Formica, which is actually a brand name. Most plastic laminate has a thin veneer of color with a dark-colored core. It is fairly easy to scratch the surface of laminate, so don't use it as a cutting surface and don't scrub it with abrasive cleaners. Some laminates are more scratch-resistant than others, such as Nevamar's ARP laminate.

But even scratch-resistant laminates should not be scoured with anything abrasive. For general cleaning, a damp sponge is often adequate. For more thorough cleaning, use Bon Ami, liquid cleanser, or a nylon scouring pad.

CORIAN

Corian is a brand name for a synthetic countertop surface which is the same color and material throughout its entire thickness. Its surface is smooth and slightly glossy, and can be repaired and repolished if it is damaged. For general cleaning, treat the same way as plastic laminate. Even though the surface can be repaired, there is no reason to scratch it unnecessarily with abrasive cleaning methods. A rough, scratched surface will collect and hold dirt and stains more easily than a smooth one. If the surface does become scratched, burned, or damaged, sand the damaged area smooth again using succeeding finer grit paper. Sanding wet with wet/dry paper will prevent the paper from clogging and cut faster. The manufacturer recommends finishing up by polishing the surface with a nylon scouring pad such as a Scotch-Brite pad. Polish in a gentle circular motion until the repaired area blends with the surrounding surface.

GLASS

For general cleaning, ammonia, water, and a soft clean cloth usually do the trick. Window cleaners are basically ammonia and water. For very dirty, neglected glass, try Bon Ami Cleaning Powder (as opposed to Bon Ami Polishing Cleanser). (It's beginning to sound like we hold stock in Bon Ami. Not true; it's a unique product and the best all-around non-destructive powdered cleanser.) Bon Ami Cleaning Powder comes in a container that looks like a baking-soda tin. The cleaning powder is the same as the polishing cleanser, except that the cleaning powder contains no bleach. The advantage is that it leaves no chemical residue on the glass after all the powder has been polished off. To remove little flecks of paint from glass, use a very sharp, flexible, single-edge razor, held at a very low angle to the glass so as not to scratch it. To remove larger areas of paint which have become extremely hard, use an oven cleaner that contains lye, such as Easy-Off.



HOW TO TILE A COUNTERTOP

by Jonathan Poore

Step one: Decide whether you really *want* a tile countertop. Tile countertops are handsome; hot pots won't do them any damage; they're tough and long wearing. But tile has disadvantages, too, when used to surface a working countertop. The tile itself may be durable and easy to maintain, but grout might stain, and those porous joints collect food and bacteria. You can't cut on tile, and if you drop something heavy, you could crack the tile. Finally, unless the tiles are flat and smooth with narrow grout joints, a tile countertop doesn't give a very level work surface.

Such disadvantages are probably the reason few kitchens, now or in the past, have had continuous tile countertops (especially since the invention of linoleum, plastic laminate, and Corian-type materials). However, tiled surfaces, including countertops, do show up in photos from the mid-Victorian period onward. So tile countertops do have a precedent. And, of course, you can use them selectively. For example, if you just want a place to put hot pots, consider tiling only the countertop on either side of the range.

Once you've decided how much counter you want to tile, start shopping for tiles. Selecting the proper tile is essential. The tile should be recommended for countertop use by the manufacturer. This way you'll know the glaze won't scuff, scratch, or crack when pots are scraped across the surface. The tile body, or *bisque*, must be strong enough not to crack when something is dropped on it. It's best to avoid porous tiles, especially unglazed porous tiles, as they will absorb moisture and food and may harbor bacteria. (Sealers are not usually recommended for countertops, as the sealer may get into food.)

There are four basic types of tile *bisque*. Non-vitreous tile, fired at relatively low temperature, is porous and absorbs water easily. Semi-vitreous tile is fired for a longer period and is a little less porous. Vitreous tile, fired at a higher temperature, is durable and relatively non-porous, making it suitable for use in wet areas. Impervious tile is very dense and virtually waterproof; it's often used in hospitals and labs where sterile conditions are mandatory.

When selecting tiles for a counter, avoid those that require a large grout joint. Primitive, irregular tiles have a lot of character but require a wide grout joint to accommodate the slight variations in size. The more exposed grout on a countertop, the more difficult it is to maintain, as grout is porous.

Another consideration is availability of trim pieces. If

trim pieces are unavailable, the edge of the counter can be finished with a piece of wood. Some common types of trim tile are illustrated on page 25.

Tools

Commonly needed tools include tape measure, indelible felt-tip pen, safety glasses, chalkline, level, carpenter's square, combination square, straightedge, notched trowel (size appropriate to tile), rubber mallet, beating block (an approximately 6" x 8" block of wood), tile biters, and snap cutter (rentable). Grouting tools include a mixing container, trowel, rubber float, margin trowel, striking tool, and sponge.

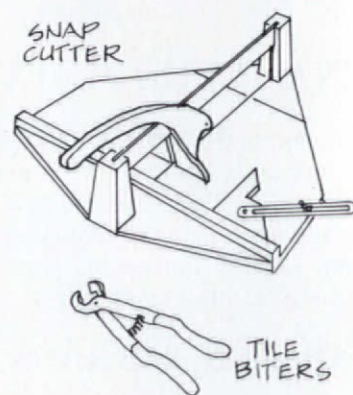

In addition, you may want to wear a charcoal-filter mask if you'll be exposed to the toxic fumes of solvent-based organic mastics. Use a mask rated for fumes and vapors. A regular dust mask can be worn when working with grout or with setting materials in powder form. Be aware that foreign-produced tile may contain asbestos.

Substrates & Setting Materials

There are two basic types of tile-setting materials: organic mastic and thinset adhesive. Organic mastics are pre-mixed petroleum- or latex-based products. Mastic is easy to use but doesn't stand up very well under wet conditions. Thinset adhesive is a cement-based product that generally comes in powder form and is mixed on site. Thinset makes a more durable installation, especially for wet conditions. Thinset requires a little more care, in that it must be mixed to the right consistency for the tile to adhere properly. After the mixing step, it's just as easy to use as organic mastic. If you're installing a sink in the countertop, thinset would be the better choice.

There are three types of thinset adhesive: water-mixed thinset, latex or acrylic thinset, and epoxy thinset. You pick

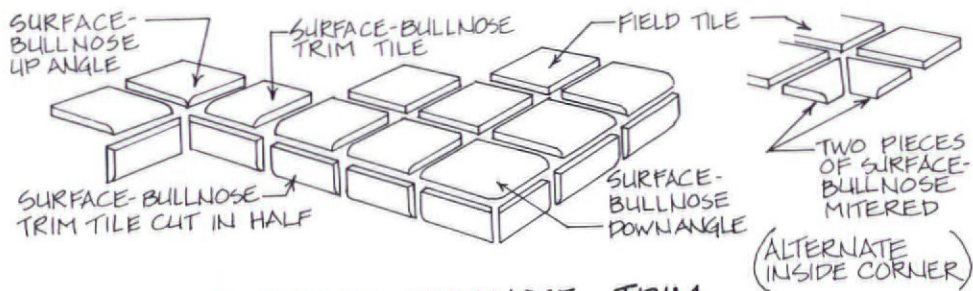

SURFACE-BULLNOSE TRIM

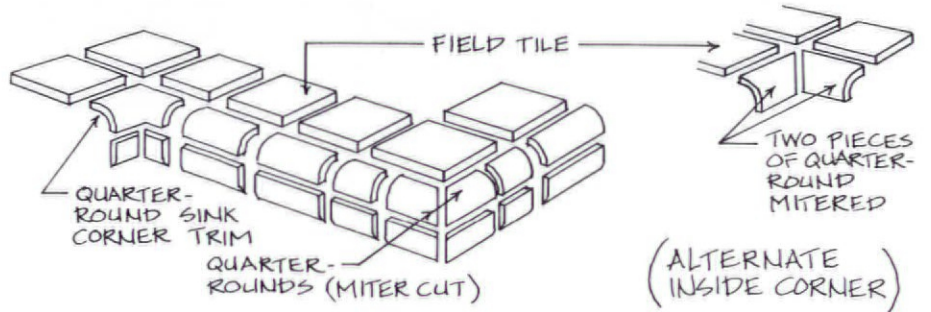

QUARTER-ROUND TRIM

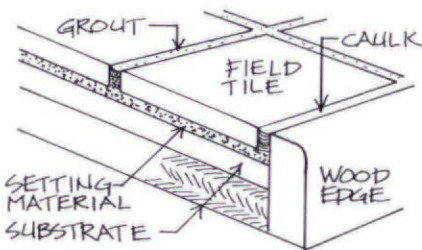

WOOD TRIM

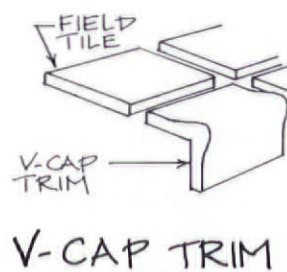

V-CAP TRIM

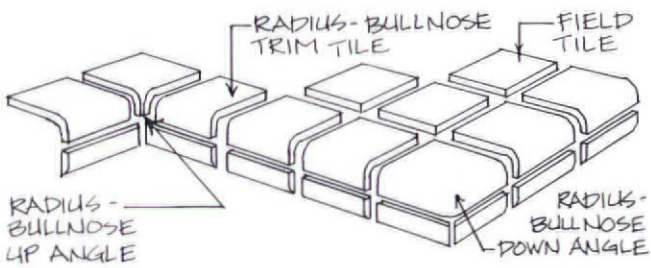

RADIUS-BULLNOSE TRIM

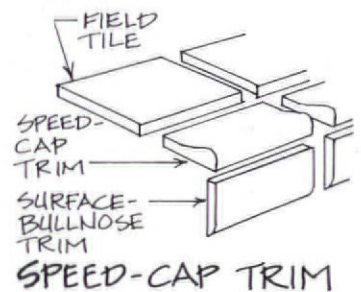

SPEED-CAP TRIM

one of these depending on the substrate material — the backing materials to which you apply the adhesive and tile.

The two substrates practical for a homeowner to install are plywood and tile backer-board. (A mortar-bed installation is traditional and long lasting, but that's best done by a professional tile setter and is beyond the scope of this article.)

If you choose plywood, use a marine-grade plywood or exterior-grade plywood, as these are more water resistant than interior-grade plywood.

Do not use particleboard, as it is made up of wood chips and non-waterproof glue. Particleboard will deteriorate fairly soon in the wet area around a sink. It absorbs water like a sponge and expands when wet.

Tile backer-board is specifically designed as a substrate for tile. It has a mortar core with a fiberglass-mesh facing on each side. Backer-board is quite strong and is unaffected by water. It's available in 1/2"- and 7/16"-thick sheets, ranging from 3' x 4' to 4' x 8'.

Now back to the adhesives. Organic mastic can be used over plywood. But latex or acrylic thinset on plywood will provide a longer-lasting installation. (Check the adhesive manufacturer's label to be sure the product is recommended for plywood.) Epoxy thinset is the most durable over plywood. Epoxy is, however, more expensive, emits hazardous fumes, and is the most difficult to clean up after.

If tile backer-board is used as a substrate, then water-mixed thinset can be used, as well as latex or acrylic thinset.

Building the Substrate

The substrate should be at least 1 1/8" thick. This is best accomplished by installing several layers of plywood, or plywood plus backer-board. Layers of plywood can be screwed together. If you're laying backer-board over plywood, set it in a bed of thinset suitable for use with plywood. Leave 1/8" gaps at all joints between pieces of backer-

board. Fill the joints with thinset adhesive and tape the joint with fiberglass-mesh tape, as you would treat a drywall joint. If the counter edge will be tile, then the edge of the substrate should be taped as well.

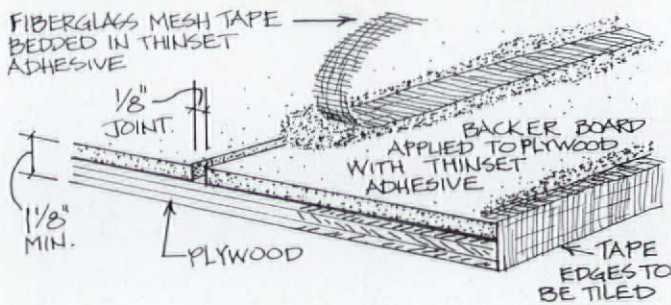

Note that backer-board must be cut with a diamond-type composition blade suitable for cutting cementitious materials.

Layout

Design the counter and select the tile size so that there are as few cut tiles as possible. Cut tiles should be against the wall or somewhere inconspicuous. Remember to figure in the width of the grout joint when laying out tiles. The best way to do this is by actually doing a dry layout with the tiles, rather than by measuring only. Start with the full tiles on the front edge of the counter. If you're using trim tile, determine where the trim tile will end and snap chalk layout lines so you can see where the field tiles should start.

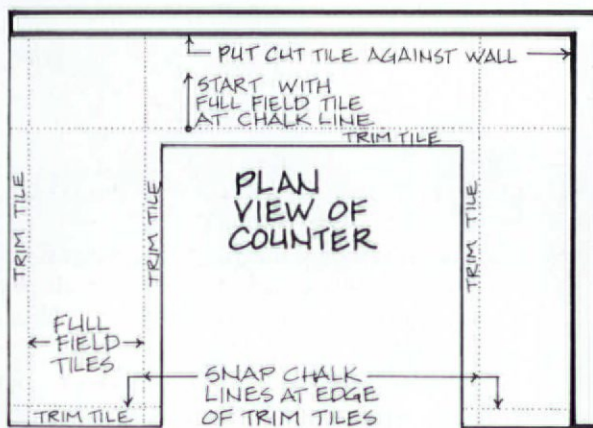

LAYOUT FOR COUNTER WITH TRIM TILE

Setting Tiles

First, mask cabinet faces and your floor! Organic mastic is spread with a notched trowel. Follow the manufacturer's recommendations for selecting the right-size notch pattern.

Thinset adhesive must be mixed before you apply it. Water-mixed thinset comes in powder form and is mixed with water. Acrylic or latex thinset is purchased in two parts, a powdered ingredient plus the acrylic or latex liquid

to be mixed with the powder. When mixing thinset, it's important to get the correct consistency. The adhesive should form well-defined ridges when applied with the notched trowel. Always test its consistency this way: Spread some adhesive and press a test tile into it. Lift the tile up again — half the adhesive should be on the tile and half still on the substrate. There should be an even layer of adhesive left on both surfaces.

If the adhesive is too dry, it won't stick to the tile; if it is too wet, it won't form well-defined ridges when troweled on. Hold the trowel at about 30° when applying adhesive and at about 45° to 75° when combing out the ridges. Porous tiles should be wetted before setting them in thinset, so they won't draw all the moisture out of the adhesive.

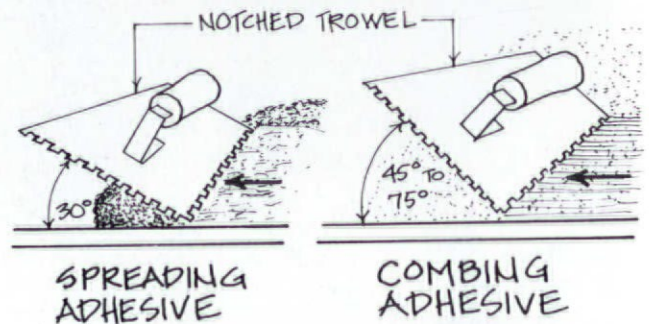

Press tiles into place. Give each a light tap with the mallet on the beating block to set it down into the adhesive. Adhesive should not ooze up through joints; adjust the amount of adhesive and the setting pressure until tiles set securely without filling joints with adhesive.

Make straight cuts in tile with the snap cutter, which scores and snaps tile. Curved cuts can be roughed out with a tile biter. Remove a small amount with each cut so that the tile doesn't crack. Put cut tiles along the back edge of the counter, and install backsplash afterward to cover cut edges. Clean up all adhesive immediately — before it hardens.

Grouting

Allow tile adhesive to cure overnight before grouting. Select a grout color that harmonizes with the tile, unless you want to emphasize the geometric grid of the installation. Use a plain grout (unsanded) if joints are smaller than 1/16"; use sanded grout if joints are wider than 1/16". Mix the grout according to manufacturer's instructions to get the proper consistency. The grout should be thick enough to form peaks, but not so thick as to be difficult to work into the joints. (If the tile is porous, mist it before grouting.) Work the grout into the joints with a rubber float. After grout has become firm but not hard, wipe off excess grout with a damp (not wet) sponge. Buff tiles with soft terry towel to remove haze from face of tile. If haze reappears as grout dries, sponge and buff again. Try buffing with a dampened nylon scouring pad. Use muriatic acid only as a last resort. Rinse thoroughly with water.

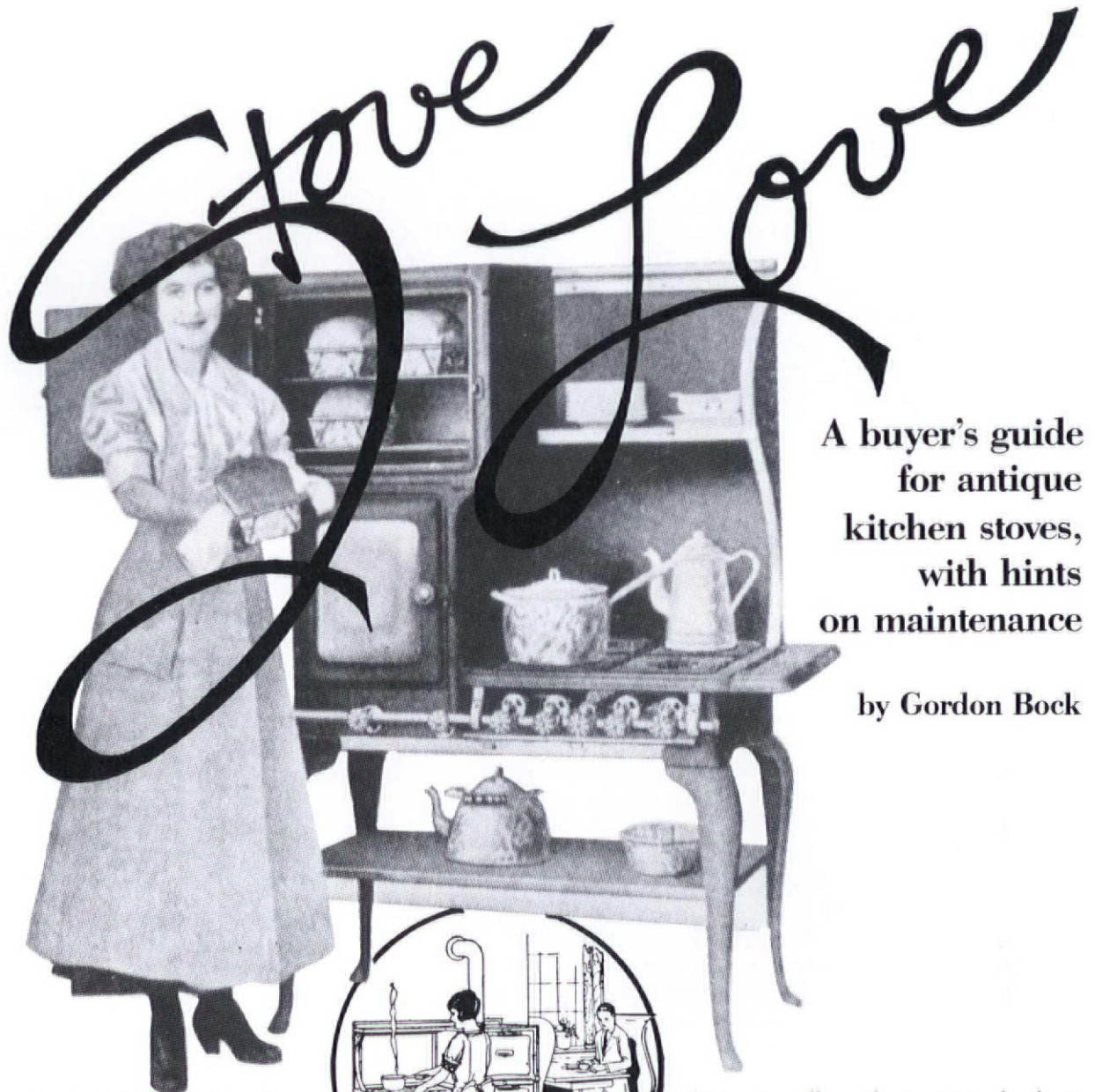

**A buyer's guide
for antique
kitchen stoves,
with hints
on maintenance**

by Gordon Bock

When Charles Lindbergh flew across the Atlantic, a Model T Ford cost \$545, movies started talking with *The Jazz Singer*, and any housewife was proud to own the latest in kitchen appliances — a 1927 “Quick Meal” side-oven gas range. Sixty-two years later, space travel to the moon is old hat, an average car costs \$7,000, you can video your restoration — and some homeowners spend months searching out the perfect stove for their dream kitchen: a 1927 “Quick Meal” side-oven gas range.

Owning a working, antique gas kitchen stove may sound loony to anyone who'd balk at buying a used car, but it is an idea some people fall in love with, particularly old-house people. Those bitten by the bug seek antique gas stoves for two big reasons: First, a period stove goes a long way in helping to make an old-house kitchen look historically appropriate; second, many folks want to invest in a high-quality, long-life appliance, and feel that pre-1940 stoves are better built than those manufactured today. In fact, one professional restorer reports that many of his customers start out shopping for heavy commercial units,



but eventually settle on a completely restored antique range.

Interest in old gas stoves is an offshoot of the big coal- and wood-burning stove revival fueled by the 1973 oil crisis. Businesses and individuals began restoring old stoves as an alternative to the new models, and in the last five years gas burners built between 1905 and 1940 have developed their own following. Today, an antique stove hunter can still buy a working range privately (or inherit one with a building!), but there is also a stove-restoration industry that will recondition units brought to them or sell fully restored ranges outright.

While all the experts agree there's “not much to go wrong” with an old stove, buying one of these collectible appliances, either to restore or to use as is, involves careful shopping. Antique stoves cost money (\$300 to \$800 for unrestored ranges, \$1000 to \$2000 and over for fully restored models). Spotting potential problems (or knowing what repairs will cost) before purchasing avoids surprise expenses later and keeps the romance alive.

Cooking with gas was a half-baked idea until the late-19th century. The popular notion was that gas flavored the food and was too expensive to cook with anyway. This view wasn't helped by primitive stoves that used gaslight-type burners — poorly adapted to supplying heat instead of light. Many early stoves were imported from England, where British inventors — always pioneers in the use of gas — had been patenting devices for cooking with "inflammable air from coal" since 1805. After 1860, Americans started copying these foreign designs and building improved versions at home. These stoves were almost exclusively sold by gas companies, not retail-

ers, and produced in the plants of gas-meter manufacturers. By the 1880s, however, gas stoves started to catch fire and a new industry was born.

1879 The first modern gas stove

The "Sundial Range," manufactured by Wm. W. Goodwin & Co. of Philadelphia, was an early appliance that embodied most of the ideas still important in today's ranges. It boasted between two and four top burners (depending on the model chosen) that were specifically designed for cooking. Pots and pans were supported on a solid casting of many projec-

tions, and there was a removable drip pan underneath to catch debris. The double-oven body of the stove was divided by a single burner that heated the baking oven above and the broiler below. The broiler was doorless, but it did incorporate a movable grill. Gas was fed to the top surface burners by an exposed manifold that ran across the front, with the flame controlled by lever-like cocks. Some models had a tank for heating water.

Goodwin had a varied domestic and commercial-product line that was often ahead of its time. Two clever features, for instance, were the "pet burner," a very small burner intended for low simmer-

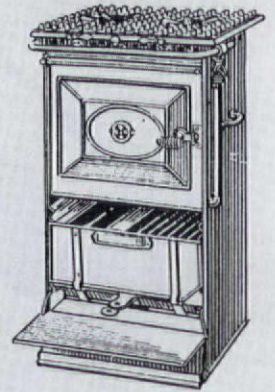

ing (as in preserve making) and a chamber that accepted a spit for rotisserie broiling.

OVERALL EVALUATION: First, give any antique stove a once-over before moving on to closer evaluation. "Looking for a complete stove is most important," says Bea Bryant of Bryant Stove Works. Check inside and outside the stove and note any missing parts, no matter how small. Replacements for working parts such as valves and burners are often still available (either new or as salvage), and other items such as top grates are often interchangeable between manufacturers. Large, specialized parts like doors and sheet-metal panels, however, are scarce and expensive, if they can be found at all.

One way to increase the odds of finding replacement parts is to shop for a stove you know was popular. There were scores of stove companies in the first decades of this century, but only a handful (including Crawford, Glenwood, and Magic Chef) were true national brands. More national stoves were sold originally, and so there is a greater incentive for parts houses to keep an inventory of replacement items; there are also more around for salvage. Don't overlook the reverse situation, either, where a local manufacturer had a solid regional market and outsold the big nationals. Here, his models might be more plentiful on parts shelves and in boneyards.

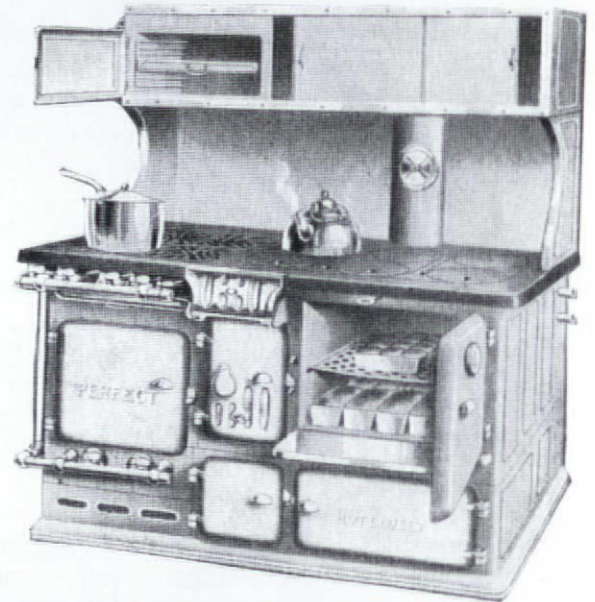

A combination stove: gas and coal/wood.

COSMETIC CONDITION: Size up the cosmetics on the stove. It's much likelier you'll be able to repair or replace working parts rather than the range body. So you should be looking more for good overall appearance than for good mechanics. Early stoves contain a lot of cast iron, finished in either nickel plating or painted enamel, while those after the mid-1920s used increasingly more sheet metal and baked-on porcelain. Nickel brightwork can usually be removed and sent out for replating, but renewing other finishes is far more difficult.

If the stove you settle on does have some porcelain defects, there are three routes to follow. The first is to not do anything, especially for small dings and scratches where a repair might look worse than the original fault. The second is touching-up with a small sable brush and paint that matches the finish as closely as possible. "Filling first with a fine autobody filler makes touch-ups much less noticeable and is a good idea for any paint repair," recommends Pete Fitzgerald of Stanley Iron Works, Inc. Dents, of course, demand filling because they are depressions in the original



1890 Gay '90s gas

The Dangler "Housekeepers' Delight" gas range was built of heavy wrought steel with ornamental nickel plating. Four burners were located on the top surface, with a fifth warming space in the rear — "of great convenience," ads assured. Oven heat came from two burners (note valves on side) and had "no equal for baking bread, biscuits, or pastry and roasting."

Boiling stoves were small, burners-only units, and appeared in basements and laundry rooms (for heating wash water) as well as kitchens. The "Fire King" was typical of these units, most of which were manufactured in the Victorian wonder metal: cast iron. The two-burner model had polished



brass cocks, was nickel plated, and sold for \$3.50.

1906 Turn-of-the-century

This basic square range ("The Fortune Gas Range" from Thomas, Roberts, Stevenson Co., Philadelphia) had five top burners (one for simmering) and still resembled closely the "Sundial Range" from a quarter-century earlier. A variety of options, however, made it possible to order an almost-custom stove:

- Sheet-steel or cast-iron body
- One or two ovens in 16-, 18-, or 20-inch sizes
- Swing or drop doors
- Two-burner top extension (making seven top burners)
- Side boiler for additional oven capacity
- Water-coil attachment with brass or iron coils



surface, but porcelain touch-ups benefit too. The ceramic finish is thick and when chipped leaves craters that are still obvious if only painted. Heat-resistant paint ("if you can find it in an appropriate color") is a good idea for any area that gets warm — say, around oven door openings.

The third, reporcelainizing, is not a sure-fire option and should be considered only when there's time and money for an experimental approach. Porcelain colors are difficult and expensive to match, especially for small projects, and only a few firms will tackle specialty projects like stoves (see list, page 31). In addition, old porcelain has to be sandblasted off before the new finish can be baked on, and sheet-metal panels that are too thin or weak for this step don't make good reporcelainizing candidates.

RUST: Look for rust inside and outside the stove. According to Dennis Williams of Macy's Texas Stove Works, "Rust presents a cosmetic problem, but it also affects operation of critical stove parts — top burner valves, for instance." Inspect in and around all burners and the oven. Burners that are clogged or heavily rusted should be soaked, degreased, and sandblasted. Sheet-metal "rot" shows up first in the oven where moisture from cooking and gas combustion deteriorates the interior panels, notably the slides where the racks go. Panels like these are very difficult to refabricate.

OVENS: First, are the walls of the oven compartment insulated? Up until the mid-1920s, ovens were simply double-walled and unlined. If this is the case, you may want to have modern high-density fiberglass insulation installed: It allows the oven to cook better, keeps the kitchen cooler, and saves gas. Most stove restorers offer this service.

Second, what is the condition of the oven burner? Dave Erickson of Erickson's Antique Stoves points out that "years ago people used to heat the kitchen by leaving the oven open and on all day. Over time, this would cause the cast-iron burner to become heat-altered and sagged or distorted." Burners that have suffered this deformity should be replaced.



Mrs. Modern

**IS PROUD OF
HER KITCHEN**

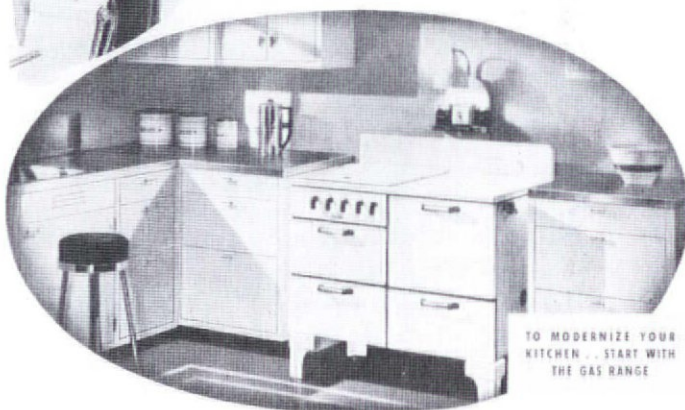

TO MODERNIZE YOUR
KITCHEN... START WITH
THE GAS RANGE

THERMOSTATS: Determine if there is an oven thermostat and, if so, what kind. Early gas stoves have no oven temperature-regulating devices, just a thermometer in the door. Thermostats began to appear in the 1920s — usually as an expensive option — and were mechanical systems quite different from those used today. They are easily identified by an often elaborate control dial somewhere outside the oven and a $\frac{3}{8}$ "- \times -12" copper tube that houses a carbon rod. In operation, the difference in expansion between the tube and the carbon rod moves a bellows, linkage, and valve, and thereby regulates the gas. The two big manufacturers were Robertshaw and Lorain.

Investigate mechanical oven thermostats because they are *the most likely part to fail* on an antique stove and can be quite costly to restore. While replacement units are in short supply or no longer made, most mechanical thermostats can be rebuilt. The catch is, you can expect to pay

1914 Gas stoves get cooking

In the mid-'teens, the cabinet range (36 to 60 inches wide) was a breakthrough in cooking-appliance design and soon became the gas stove "look." The standard layout was a baking oven above a broiling oven at the right or left of a five-burner top. Further refinements might be a warming closet on top of the baking oven, canopies or hoods (ducted to carry cooking heat and odors out of the kitchen), glass door panels, temperature indicators, or porcelain cock handles. Range construction was usually rust-resistant or aluminum-coated sheet metal and cast iron with a baked-enamel finish. Burners were still fed by an exposed gas manifold, but many



models sported wheel handle valves instead of utilitarian cocks.

1926 Speakeasy-era stoves

By the Roaring Twenties, the cabinet range had hit its stride as a five-burner, two-oven appliance. The big sales hook was porcelain enameling of all surfaces in black, white, grey, or semi-white — an adman's "rainbow" of colors. Hidden bolts, concealed hinges, and rounded corners cleaned up the stove's appearance, as did attempts to mask the ever-present gas manifold. Oven heat regulators became a standard appointment, and improved oven insulation opened up extra stove space for non-cooking uses such as storing kitchen paraphernalia or cream-of-wheat.

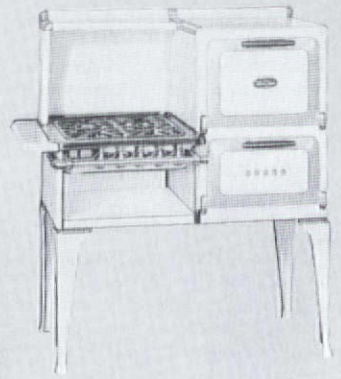

\$50 to \$375 for the work — a bill that might equal the price tag of an old stove. Lorains, especially, are expensive and may have to be serviced on a core-exchange basis. Rebuilt thermostats should also be calibrated once they are reinstalled. With this in mind, getting a live demonstration of the stove before buying is a very wise idea, especially where oven operation is concerned.

For ovens with thermostats that can't be repaired or those that never had them, modern thermostats can usually be added. Prices vary with the design and age of the stove.

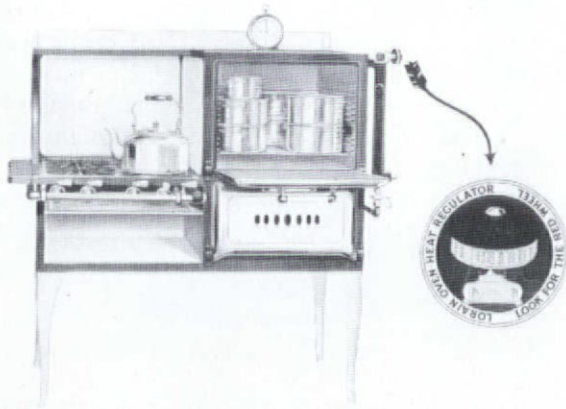

BURNERS AND VALVES: Top burners and their valves are also critical working parts to inspect. Joe Thaler, Jr., of George J. Thaler, Inc., notes, "Most valves from the '20s; '30s, and '40s are pretty standard — either *straight-through* valves (directly in front of the burner) or *right-angle* (on top of the manifold) — and rebuildable." Valves should operate smoothly enough to be turned with fingers only. If their action is otherwise, they need to be rebuilt to avoid leaks or, in extreme cases, to avoid their staying open when the handle reads closed. At the very least, it is a good idea to have antique stove valves disassembled, cleaned, and relubricated with special high-temperature lithium gascock grease. Since most are simple brass plug-and-barrel designs, many parts houses and stove restorers rebuild valves on a mail-order basis and replacements are often available.



American Home Magazine

By 1938, the stovetop surface blended neatly with counters, and legs were fast disappearing.

The gas orifice, a small pluglike fitting that controls gas flow, is an all-important part of the valve/burner assembly and may have to be cleaned or changed. Each type of gas requires its own special hole diameter; stoves that once ran on city (natural) gas, say, will have to be converted before they can run on bottle (liquid-propane) gas. Some very early stoves even ran on manufactured (coal) gas originally, and these too must be switched over. The job is not complicated and parts are rarely a problem, but it is still a project for a professional.

Locating replacement valve knobs and handles is hit-or-miss because stem lengths and shapes varied so widely in

1931 Good-bye to the gas manifold!

In the early 'thirties, kitchen ranges had progressed "well-nigh to perfection" according to *House Beautiful*, with "most models beautiful enough to capture the eye of the most fastidious." Shiny trim was tarnish-free chromium instead of nickel; the porcelain stove surface could now match the curtains with such real colors as blue, green, or pink.

When the distracting gas manifold vanished, the cabinet range quickly evolved into the console or chest-of-drawers range. New pull-down coveralls that hid the burners made the appliance "hardly recognizable as a stove," and led ads to suggest they could even double as tables. Technical



innovations were burners that lit themselves when turned on and ovens timed to turn themselves off. Advances in oven doors meant they now closed and opened with "calm and precision."

1938 Futurestoves

Through the rest of the 'thirties, gas-stove design continued on a course of streamlining and mechanical innovation which kept pace with other industrial marvels like the automobile and airplane. Ovens received better automatic gadgetry and insulation with every model year. Engineering attention focused on new arrangements for broilers which would make them smoke less but cook faster.

By the end of the decade, the "built-in" look had arrived and gas stoves quickly stopped trying to be freestanding cabinets. They grew flat, dashboard-like backs that hugged the wall and square-cut corners that fit flush with countertops at either side. Legs became



greatly reduced or disappeared altogether into a black toespace. Gas stoves were now efficient, modular parts of a kitchen countertop team — ready to save cooking time for what advertising saw as "today's high-speed living."

the past. New knobs are best matched by sending a sample to the potential supplier. Be prepared to purchase a complete set if the fit is good, rather than hold out for an exact duplicate in one knob.

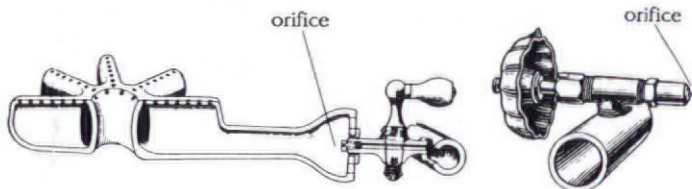

SAFETY: Finally, safety also comes into play when shopping for an antique range. Few old stoves have safety pilots — devices that turn the oven gas off within 25 seconds if no flame is present. Most states require that all new stoves be equipped with safety devices, but the regulations on old stoves are not as consistent. While in some areas there are no safety requirements at all for old stoves, others, such as Massachusetts, have a dual-condition ruling. As Doug

Pacheco of Barnstable Stove Works tells it, "A stove still hooked up in its original installation is 'grandfathered' — that is, exempt from present laws. As soon as it's disconnected, however, it must be equipped with safety equipment before it can be resold." In light of this kind of law, many professional restorers automatically add safety equipment when they rework a stove.

Although the safety of any gas appliance is ultimately in the hands of the user, following these guidelines makes sense:

- (1) Consult the local gas company or building-inspection department to find out what rules apply regarding the safety of antique gas stoves.
- (2) Have any stove connected and checked for gas leaks — before lighting — by a qualified professional from a gas company or plumbing-contractor firm.
- (3) Oven safety pilots are a wise investment no matter what the legal requirement, and should be installed by qualified professionals only.



Antique Gas Stove Suppliers List

RESTORER-DEALERS

Barnstable Stove Shop

Box 472, Rt. 149, Dept. OHJ
W. Barnstable, MA 02668

(508) 362-9913

Specializes in pre-1930 Glenwood ranges on a limited basis.

Bryant Stove Works

RFD 2, Box 2048, Dept. OHJ
Thorndike, ME 04986

(207) 568-3665

Specializes in wood- or coal-gas combination stoves.

Country Comfort Stove Works

Union Road, Dept. OHJ

Wales, MA 01081

(413) 245-7396

Sales and restoration, some models.

Erickson's Antique Stoves, Inc.

2 Taylor St., Box 2275

Dept. OHJ

Littleton, MA 01460

(508) 486-3589

Sales and restoration, all models.

Macy's Texas Stove Works

5515 Alameda Road, Dept. OHJ

Houston, TX 77004

(713) 521-0934

Sales and restoration, all models (Chambers specialists).

Stanley Iron Works, Inc.

64 Taylor Street, Dept. OHJ

Nashua, NH 03060

(603) 881-8335

Specializes in electric conversions.

PARTS

George J. Thaler, Inc.

1300 E. Madison St., Dept. OHJ
Baltimore, MD 21205

(301) 276-4659

Replacement parts, most models.

Macy's Texas Stove Works

5515 Alameda Road, Dept. OHJ

Houston, TX 77004

(713) 521-0934

Replacement parts, many models.

Unity Stove

225 E. 120th St., Dept. OHJ

New York, NY 10035

(212) 427-4848

Replacement parts, most models.

REPORCELAINIZING

(Contact these businesses first to find out more about the services they offer)

Lansdale Porcelain Enamel Co.

6th and Iron Streets

Box 188, Dept. OHJ

Lansdale, PA 19446

(215) 855-6889

Vitro Corporation

802 Walnut St., Box 525

Dept. OHJ

Waterford, PA 16441

(814) 796-6739

INFORMATION

The Antique Stove Information Clearinghouse

417 N. Main St., Dept. OHJ

Monticello, IN 47960

Business offering catalog reprints, stove-parts newsletter, publications, restorer listings. Send SASE for details.

All old-house people eventually hire a contractor. Whether you have an architect, a general contractor (GC), and numerous subs working for you — or you hire a single trade to do a specialty job — you as owner approve the contractor and his or her work. A spirit of optimism usually accompanies signing the contract. The contractor starts construction while the owner watches and pays the bills. Human nature being what it is, though, people tend to get on each other's nerves. People get divorced for reasons more trivial than a house full of plaster dust. If expectations are similar for both parties, a positive attitude prevails during the endless mess. Then, like the sun rising on that first spring morning, things brighten when the painting starts.

Almost any old-house owner can recite contractor horror stories. Backed into a corner, most contractors will admit they have customer horror stories, too. Most ill will stems from dissimilar expectations, standards not agreed upon, or poor communication. A job gone bad is

no good for the customer and no good for the contractor. Here are some simple rules that both contractor and owner (or architect) should follow:

- (1) Have clear and detailed specifications.
- (2) At the job site, review specs and level of finish expected.
- (3) Make sure all change orders are written down.
- (4) Visit the job site daily (if appropriate), and make notes on an "official" clipboard.
- (5) Parties should together walk through the job daily or weekly.
- (6) To keep contingencies to a minimum, open up questionable areas before bidding, so you can see the true scope of work. Do some selective demolition or exposure of conditions to avoid expensive surprises.

In general, a contractor should not be expected to do design work or act as your architect. Owners: Be clear on what you want the contractor to do. If you want an entire renovation project planned, consider hiring an architect to do the design

work, to write specifications, to bid out the job, and to manage the project. For smaller jobs, you may prefer to hire a GC yourself — or act as your own GC, hiring subs directly. Plan the job sequence carefully so the different trades arrive in the right sequence.

Restorers are more used to messy conditions than the average homeowner. But remember that contractors will consider your home a worksite. Do not expect them to clean up to livable standards every day. Make provisions to mask off the worksite.

Also: Some restorers are obsessive, particularly about certain fine-finish projects. If you're one of these — and you have the skills and the patience and the time — then do the work yourself. With few (expensive) exceptions, a contractor cannot live up to a museum level of finish — because he has to make a living. You, on the other hand, can afford to invest time in your own real estate and your own home.

WORKING WITH CONTRACTORS

It seemed like a good idea at the time: buy an old house and fix it up. In a flush of optimism you bought the "handyman's special" down the street, but now, with plaster dust grinding between your teeth and the scent of methylene chloride wafting in the air, you realize that you need professional help to finish your project. You must find one of the more elusive creatures on earth — a building contractor who appreciates an old house.

There are many kinds of contractors and many ways to engage their services. If your old-house project involves an architect, say, for new construction or exacting restoration, the details of finding and doing business with contractors may be simplified (architects often have working relationships with a variety of tradesmen). On the other hand, conducting an orchestra of carpenters, plumbers, and electricians working on your house — that is, acting as your own general contractor — can be a complicated affair (often requiring more "homework" than will be covered here). However, when the project falls somewhere beyond do-it-yourself but may not need the talents of an architect (the scope of a lot of major house maintenance, repairs, and alterations), a background in how to find and do business with a contractor becomes invaluable.

By definition, a contractor is anyone who signs a contract to do specified construction work for a certain amount of money. A *general* contractor is the prime contractor on a project, responsible for his or her own work and that of *subcontractors* (usually plumbers, electricians, and other specialized trades). In most cases, you will be looking for a general residential remodeling contractor. Not only can these people handle a job from excavation to final cleanup, they will take into account the unique characteristics of existing structures and have the skill and experience to preserve them. In addition, they understand old — as well as new — mechanical systems.

During your search for a contractor, you may encounter a being known as the "tailgate mechanic" (with a six-tone '78 Chevy van and a propensity to use the phrase "no problem"). On the positive side, his rates tend to be very low. On the negative side, he usually has no insurance, limited experience, and little capital to see him through a larger job. If he can survive the test for contractors given later on, you may have a real jewel. If not, continue your search.

One of the oldest proven methods for finding a contractor is word-of-mouth. If you have a friend who used a



*...How to Have
a Good
Relationship*

by Robert David Moore

particular contractor, you instantly have a reliable reference as well as an opportunity to see the contractor's work. Just be careful of an "apples and oranges" comparison — is your job similar to the one you're looking at?

Some word-of-mouth and similar sources:

- 1 **Neighbors:** Here you know the contractor is working in your area and you can peek at his or her work.
- 2 **Suppliers:** Stop off at your local building-supply outlet and question some of the clerks (or even better, the manager). They will know which contractors move large amounts of materials by the way they pay their bills (and also have an idea of the success of the business).
- 3 **Preservation Groups:** These associations have an inherent interest in old structures and very often include members who have had work done on their own homes. By joining one of these groups, you may tap a wealth of experience regarding area contractors that have the skills and integrity to work on your house.
- 4 **Site Signs & Trucks:** Driving around the historic and older sections of a city, you will see the vehicles and site signs of likely contractors at various jobs. This would be an easy way to select one if we could, say, look for a clean site and a nice truck. Some very good restoration contrac-

tors, however, bury themselves in clutter, so it pays to look carefully at the work itself.

5 **Yellow Pages & Newspapers:** Advertising can provide a name to call, but it is not a guarantee of craftsmanship. Many small, quality contractors don't bother to advertise because they have a full work load booked a year in advance. Since it's possible to say almost anything in advertising, getting references and looking at work is still necessary.

VERIFICATION

Verifying the qualifications of an unfamiliar contractor is an important phase of the contracting process. Qualified contractors and tradesmen should freely provide information along these lines:

Customer Lists: Phone numbers of past customers you can call for feedback on the contractor's work. Talking with others about the contractor will give you a better feeling for the company and how it works. Surprisingly, some people chat readily about problems that they never mentioned to the contractor. If possible, ask to see the company's work (satisfied customers are usually proud of a job well done). Don't be afraid to discuss costs either. You may find that the contractor is doing great work, but is just too expensive.

Proof of Insurance: Each company should carry public



Good plans and specifications (as well as a better appreciation of the original building) might have prevented this "Jekyll & Hyde" addition.



liability insurance with a minimum coverage of \$100,000. They should also have worker's compensation, which insures injured workers' right to compensation, and limits their right of suit against the customer. (Single-individual contractors who operate as sole proprietors are usually not required to carry W.C.) A special form indicating proof of insurance should be sent to you by the company's insurance agent. Do not accept hand-delivered insurance "verification" such as a policy photocopy.

Suppliers: Contractors buy the bulk of their supplies from a limited number of dealers. Ask for the names of these dealers and check with them to see if the contractor has a good credit rating. A contractor with poor credit could leave your job incomplete because of a lack of money or materials.

Local, Regional, & State Licenses: Contractors are required to register and maintain licenses in many locations. Ask your local building inspector if this is a requirement in your community or state. If it is, a photocopy of the license should be made available. Specialized trades, such as a plumber or electrical contractor, should have their license numbers displayed on stationery and vehicles.

Job Sites: Ask where the contractor is currently working, then drive by and look around the site. Is it reasonably clean? Look at the work and see if it meets your standards.

In addition to these points, size up your first meeting with the contractor or the sales person for the company. Did you have difficulty communicating your intentions? Is there something about the person you don't like? If the general impression was negative, consider another company. Remember, the project is going to involve your time, your money, and your house. Any initial rapport you have with contractors will be tested (and may diminish) as you continue to work with them.

DEFINING THE JOB

You know what you want done. It might be a new room, a bathroom conversion, or the restoration of the siding



This series shows why it is impossible to guess the extent of structural damage without opening up the structure: (Top) The appearance of the interior wall prior to tear-out. (Middle) The damage revealed after removing aluminum siding. (Bottom) A roof leak has completely rotted and washed away the 4x6 oak corner post. This is why change orders exist.

and gingerbread on the exterior. Turning the idea into the completed project requires five steps:

1 Have a clear picture of the results. If it's a new bath, you should have an idea of the fixtures you want and where they will go. For the restoration of the old front porch, say, photos of the original and samples of the decorative work would be ideal.

2 Consider the scope of the job. Will you need an electrical contractor to rewire the porch as you rebuild, a plumber to install a new hosebib? Will you also insulate when the walls are open for structural work? The list can be expanded in the future, but now is the time to put together the first set of goals.

3 Create a set of plans and specifications. Plans are drawings that show the physical relationships between the construction elements — that is, where walls, windows, beams, pipes, and wiring are in the building. Plans also show the dimensions and quantities of these items. Specifications are words that describe the plans and complement them. They define the quality of the elements in the plans and/or how they are to be installed and should perform (for instance, "90-pound roll roofing with mineral surface").

Together, plans and specifications are known as the construction documents and can become a binding part of the final contract. They often originate in an architect's office, but they can also be sketches and descriptions by a competent contractor or homeowner.

4 Establish when the work will be performed. Remember that you are not dealing with the Maytag repairman, who will come within a day or two; you may get a start date six months in the future.

5 Work out the money. A fine balance should be coordinated between what you can afford to spend, the cost of the work, and the value of this work in relation to the total value of the house. When the budget has strict limits, for instance, the project particulars can be adjusted (to a certain extent) to match the funds available. In all cases, make sure you factor in at least 15% over the estimated cost of the job to allow for changes and additions.

THE CONTRACT

People often view contracts as endless pages of incomprehensible legal mish-mash designed to make life complicated. The truth is, a contract is a clear and binding method for a customer and a contractor to agree on the particulars of a job. There are certain details all contracts should contain, even those for small jobs (required by an increasing number of states):

1 The company name. The top of the contract should have the full name, address, and telephone number of the contracting company.

2 The property owner. The full name and address of the real property owner should be included.

3 The work site. An accurate work-site address will be needed when the permits are issued.

4 Construction documents. Drawings are most useful when they're clear and logical, and specifications should be just that — specific. When considering specifications, be aware that today's industry standard for many materials may not be appropriate for restoration work or even well-built old houses (for instance, a modern hollow-core door in an 1880 building).

5 Allowances. These keep the final contract price accurate when some of the specifications are still "up in the air." If, for example, you haven't picked a stove prior to contracting for your new kitchen, an allowance would be written in for this item. The contract would read "... a four-burner, single-oven, 30-inch, self-cleaning gas range to be selected by the owner, with an allowance value of \$750." If the final stove cost is \$800, you will owe the contractor \$50, while a \$700 price would mean deducting \$50 from the bill.

6 Warranties. In most states, contractors are bound by law to guarantee their work for at least one year from the date of installation. A portion of the contract should state this fact. In addition, contractors who value their reputation will honor manufacturers' warranties "up front" (and settle with the manufacturer for their own time later).

7 Change orders. Everybody changes their mind at one time or another. Somewhere the contract should state that changes can be made (with an additional charge likely).

8 Side jobs. If you use a subcontractor's worker to do work that is not covered by the contract, insurance and warranties will not apply. The contract should remind you of this.

9 Insurance. The contractor should guarantee in the contract that he or she has liability and worker's compensation insurance coverage. This is important — a worker injured while working on your house will receive fair compensation for any injuries without having to sue you or your insurance company. Furthermore, the liability coverage will protect you if someone else is injured on the job site. You are also protected for material damage that results from the work. On the other hand, you must guarantee that you carry fire-, theft-, and storm-damage insurance. Related to this clause may be a statement that materials delivered to the site automatically become your property. In this way, if the house burns, the materials are protected by your policy.

10 Miscellaneous contract items. Several other items should appear in the contract:

a) Taxes, permits, inspection, and engineering fees. Normally, the owner is responsible for these expenses and the cost is added to the stated price in the contract.

b) Debris removal and cleanup. In order to save money, some people assume the responsibility for removing debris and keeping the site clean. Others like to have the contractor take care of any mess. Either way, be sure you have a statement in the contract covering these items.

c) Salvage rights. Decide which party keeps the surplus materials and the materials removed as part of the

job. Discuss this with the contractor and have your mutual decision put in the contract.

d) Access to power. You may be asked to ensure that power will be available at the job site, particularly where the normal service has been shut off (as in a derelict building). Where the contractors are forced to supply their own power — a generator, for instance — you may be charged for the expense. Work out which party is responsible for power and write the decision into the contract.

e) Sanitary facilities. Unless you have a lot of shrubbery in need of fertilizing, it's a good idea to arrange for workers to use one of the bathrooms on your property. This may include a provision where the contractor places a plastic runner between the work site and the toilet and removes it at the end of the day.

f) Protection of existing conditions. Decide how items like woodwork, floors, lighting fixtures, and exterior plantings will be safeguarded while the work goes on and who pays for it. (Bringing materials through finished spaces should also be a concern.)

ii) Cost and payment. Every contract has you "pay the piper" sooner or later, usually in either a straight bid or time-and-materials format. In the first, a single dollar amount covers all of the items in the contract. Following this will be the amount of the down payment and finally the payment intervals. Easily identified benchmarks in the project should mark the payment intervals (for example, "a payment of \$2,000 will be due at the start of the hanging of the drywall"). The final payment is usually due upon substantial completion of the project.

A time-and-materials (T&M) job means that for each hour the contractor works on your project, you will owe a set dollar amount. Materials are itemized separately with an added handling charge. A T&M contract should state the total *estimated* cost of the work, but the final figure will

depend on how well the project goes. With T&M work you must have confidence in your contractor because one or two slow workers can cost a lot of money.

Generally, the amount of unknowns in the project decides whether a T&M payment schedule or straight bid is used. For example, if you're replacing siding and the wall appears to be in good shape, you may wish to get a solid bid. On the other hand, if you suspect hidden wall problems, consider a T&M contract with a worst-case-scenario price estimate. This eliminates the "down time" and extra paperwork of change orders when the project grows beyond the original limits (and you'll get a better job when the contractor isn't sweating to make the job come in at an old figure).

Retainage is a widely used payment format, especially for expensive jobs. Here, a percentage of each progress payment (10%, for instance) is withheld, accounted, and retained until the completion of the punch list (to be discussed later) at the finish of construction.

12) Start and completion dates. The contract should set in writing when the project will start and finish. (It is in the contractor's best interest to let you know well in advance if he or she can't begin on the start date.)

Penalty clauses that withhold money from the contractor for each day the job exceeds the completion date are not a wise idea for homeowner contracts. The majority of contractors work very hard to make deadlines, and the inclusion of this clause becomes an unnecessary risk. If you insist on a penalty clause, you may search far and wide for a contractor and pay a lot of money for the one you find.

13) Subcontractors. In some states the primary contractor is required to supply the names of subcontractors who will be used on the job. You should know which companies these will be, and you might want to check each one for performance and reliability.

How Much Will It Cost?

One of the great mysteries of the world is how contractors determine prices. The occasionally incredible differences between contractors' estimates are the results of overhead, profit, labor costs, distance, and how much they want the job — factors beyond the actual work. If you can determine the specifications for a job, you should be able, with a good estimating book, to determine the approximate cost as well.

To price a job, the work is broken down into trades, then job units or job clusters. Then an estimating book is consulted for the basic figure. With the attic-door project, for example, a unit might be the hanging of the door and a cluster the entire process of installing the door (including the jamb, casings, door, and hardware). Some books use an item breakdown where several sections have to be consulted and then added (for instance: door, \$130; casings and jambs, \$70; hardware, \$53; making a total of \$253). Other books use a cluster breakdown with a single-figure entry (door installation,

\$244.50). Some books using this system also quote the final charge including overhead and profit for the contractor.

These three sources of estimating information are useful if you are planning a big job and you wish to track costs with a book. Remember, a small job can be 20% to 50% higher than the book price because of set-up time. Inner city work also tends to be 20% to 40% more expensive because of traffic, wage scales, and security.

Home-Tech Remodeling and Renovation Cost Estimator (Field Manual, Vol. I)

by Henry Reynolds
Home-Tech Inc.
5161 River Road
Bethesda, MD 20816

This book is easy to consult and has job clusters, overhead, and profit figures already listed. Excellent for rough estimating and cost determination.

Means Repair and Remodeling Cost Data, Commercial/Residential

100 Construction Plaza
P.O. Box 800
Kingston, MA 02364-0800
(617) 585-7880

Means is a standard in the industry and as such, tends to be quite accurate. The book's own instructions are very thorough, and it contains a wealth of information (potentially overwhelming to the first-time user) that will help you set up and track your jobs.

National Construction Estimator by Millison and Adams
Craftsman Book Company
6058 Corte del Cedro
P.O. Box 6500
Carlsbad, CA 92008

Another industry standard, NCE is primarily raw data. In most cases, you have to add overhead and profit markups to this data to arrive at final costs, an operation that gets a little tricky. However, if you're doing the work yourself and want to determine material costs and construction time, NCE could be a very good source.

14 Notice of the right of rescission. Some call it the "cold feet" law: The contract must also state that after signing you have three business days in which to cancel the transaction. You must also be informed that the contract terms could result in a lien or mortgage placed against your property (as in a case of non-payment). The contract should also include a form to be signed documenting that you have been informed of this right.

If you are not informed of the right of rescission, an element of invalidity enters the agreement. Many contractors don't bother with this technicality — an oversight that means the customer can back out of the contract at any time. If you should cancel a contract in this manner, you and the contractor have ten business days to settle payment for the work performed and the cost of the installed materials. The contractor then returns to you all payments in excess of the value of work performed.

15 The signing. By signing a contract, you and the contractor agree to abide by its terms. Furthermore, you are authorizing the start of the work.



In the photo above, a much-abused bathroom awaits renovation. Like a dentist removing decay from a tooth, the rot is slowly peeled away until the only thing left is the floor joists (coated with lime to kill the smell). Because hidden problems can sometimes reach this extent, most contractors will bid a job of this sort as time-and-materials.



PROJECT COMPLETION

Beyond the contract itself, there are three breeds of paperwork that come into play as the construction project nears completion.

Change Order Forms. There are very few jobs that don't require some changes from the original contract. To allow for this eventuality, there are change-order forms: basically a statement outlining a change in the work (along with an adjustment in the price and probably a small change fee). Written change orders keep the contract up to date and help track the cost of the altered items.

Pre-Completion Punch List. Near the end of the job, you and the contractor should do a walk-through inspection of the work, making a list of everything that is incomplete. At this point there should be very few items and even they should be of a minor nature. You and the contractor will sign the list and thereby agree that the job will be completed when these items are finished.

Final Sign-Off. When the job is done and the final payment made, you and the contractor should both sign a statement saying the job is completed. This document will protect you in case a bureaucratic snafu puts a lien against your house for payment of the completed work.

So as the sun sets slowly in the west and you bid fond farewell to the contractors leaving your still rutted driveway, you can take a full measure of satisfaction in knowing that for a little research you have received a job well done for a fair price.



Robert Moore is president of Restorations for the Older Home, Inc., a contracting firm in Mauricetown, N.J. His future projects include replacing the belvedere on his Italianate home.

QUEEN ANNE & STYLE

by James C. Massey & Shirley Maxwell

For most of the 19th century, American architects were obsessed with the idea of finding a *really American* style. They looked everywhere for it — in ancient Greece (the Greek Revival), in the Italian countryside (the Italianate), and in medieval churches (the Gothic and Romanesque Revivals). They even looked in the Middle East (the Egyptian and Moorish Revivals). Each of these tacks seemed promising ... but they were not really American.

Then, in the 1870s, American designers came upon the work of Richard Norman Shaw, an English architect specializing in a style that presumably represented building

during the reign of Queen Anne, the early-18th-century predecessor of the various King Georges. Actually, the half-timbered cottages that Shaw and his American admirers liked so much were a bit earlier than Queen Anne (say, by a hundred years). But nobody minded. A Queen Anne style was just the thing — and something *really American* was about to happen to it.

The first Queen Anne style house in America, and one of the finest by academic standards, was the brick and half-timbered Watts-Sherman House in Newport, Rhode Island, designed by H.H. Richardson in 1874 (see photo below). Spurred on by architectural style books like Henry Hudson

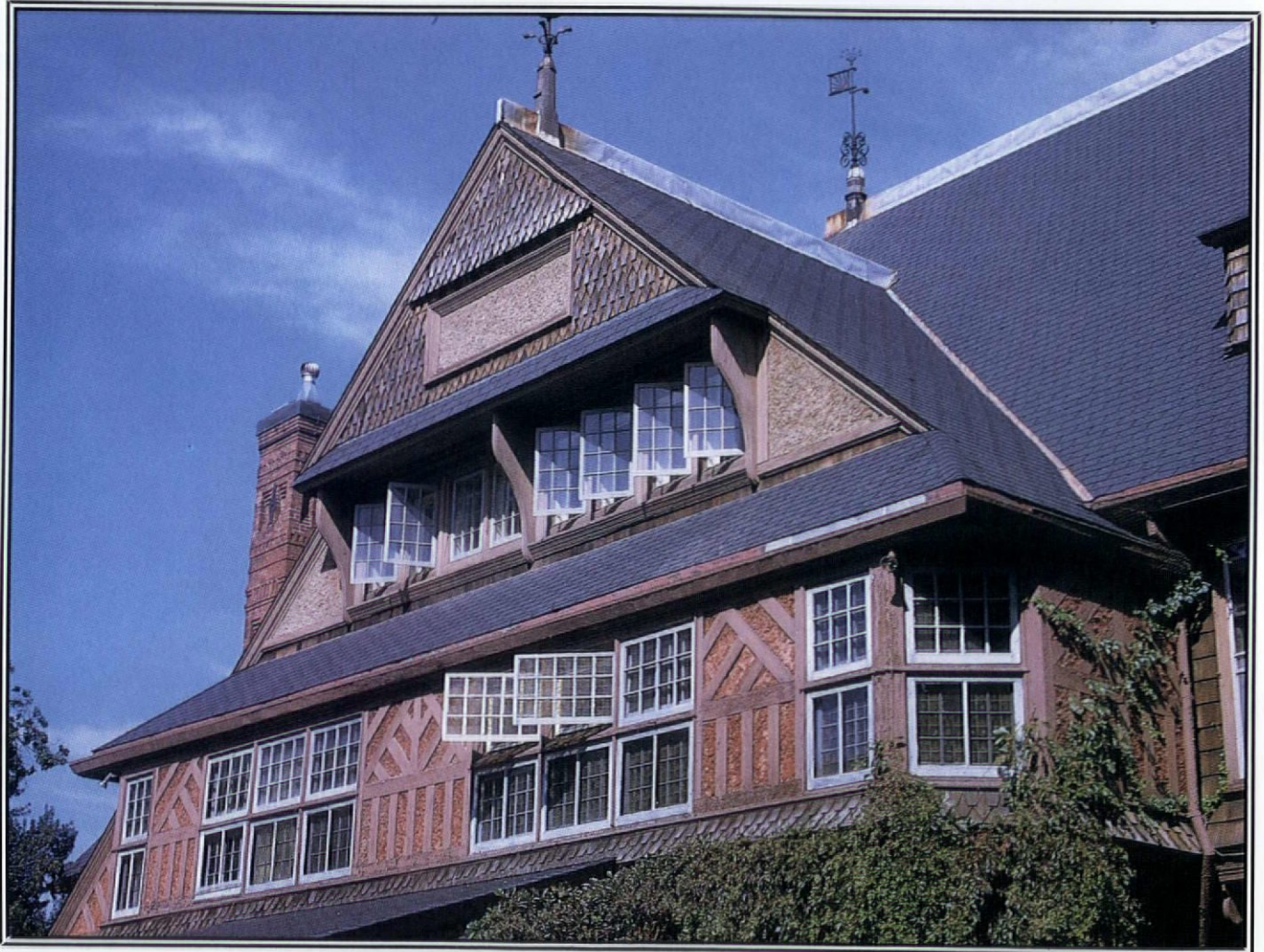

Watts-Sherman House. This half-timbered beauty has ranks of small-paneled windows and varied wall surfaces, picturesquely recalling the architecture of 17th-century England.

Photos: J. C. Massey, except where noted

Holly's *Modern Dwellings*,* the style then took off across America, becoming, as Holly pointed out, "popular at once, not only among the educated, but even among the rustic population." In one form or another, its popularity stretched from the late 1870s through the first decade of the 20th century.

And why not? This style had something for everyone, and builders in Queen Anne would do almost anything to provide visual treats. The new Queen Anne cottages were as picturesque as their Gothic cousins, but less "gloomy" and with no suggestion of a religious origin. They emphasized vertical lines with plenty of steep gables, and they had very few boring, flat wall surfaces. There were angles everywhere, alternately catching and absorbing light. Towers and bays projected, verandahs and niches receded, chimneys surged skyward.

Up, down, and across the building, the walls were fairly alive with changes in materials — brick, stone, stucco, shingles, tiles, wood siding, clear and stained glass — and colors.

This was American.

*A limited supply of *Modern Dwellings* is available for \$14.95 ppd. from OHJ Bookshop, 435 Ninth Street, Brooklyn, NY 11215.



Photo: Jack E. Boucher, HAAS

The stately Wisdom House in Jackson, Tennessee, features many gables, a large verandah, and tall chimneys.

Source: *Scientific American, Architects and Builders Edition, 1887*

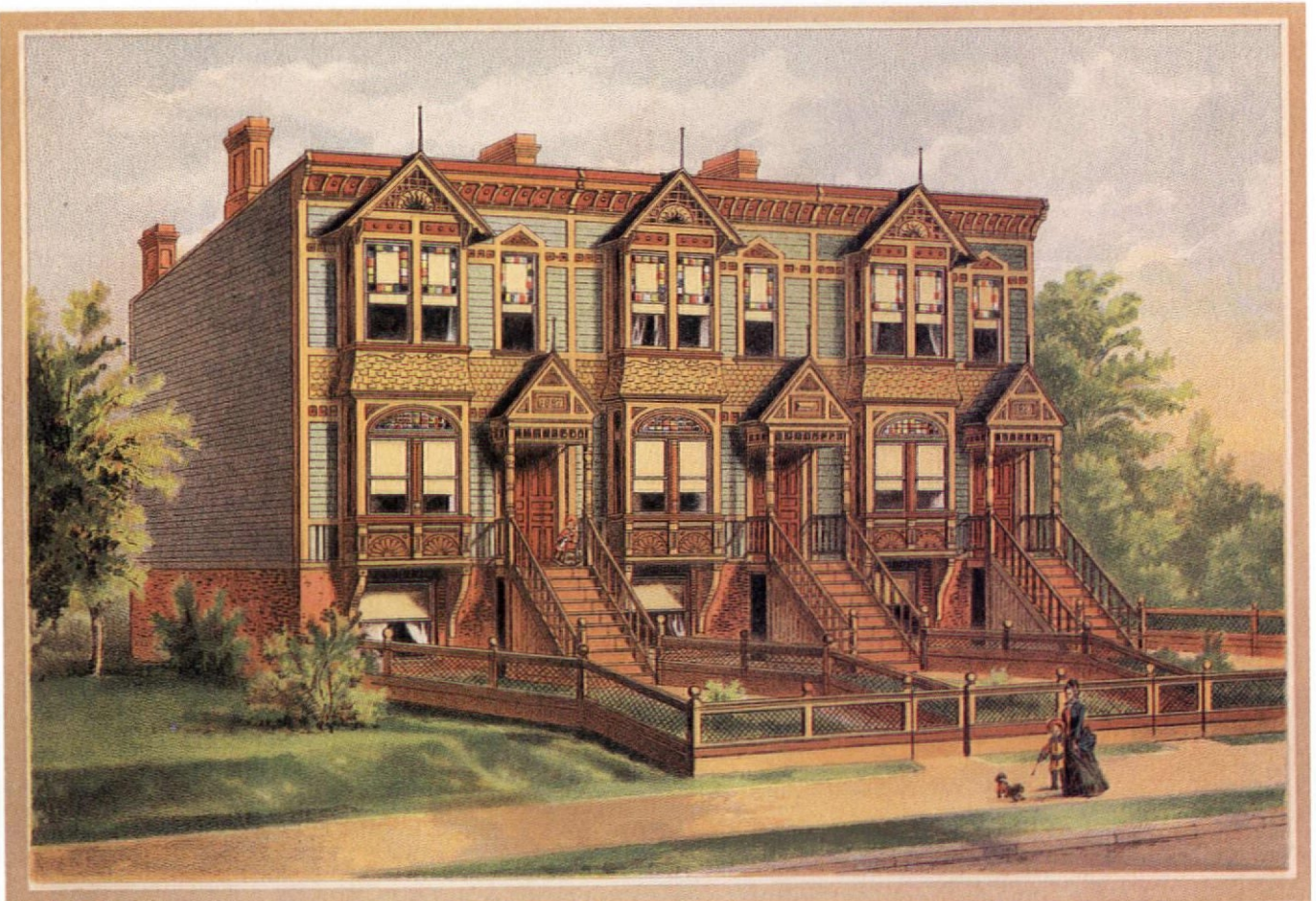

City Frame Houses of Moderate Cost.

The builder of these frame and brick houses offered such ornamental facades in the belief that people of modest means were tired of the monotonous rows of city houses.

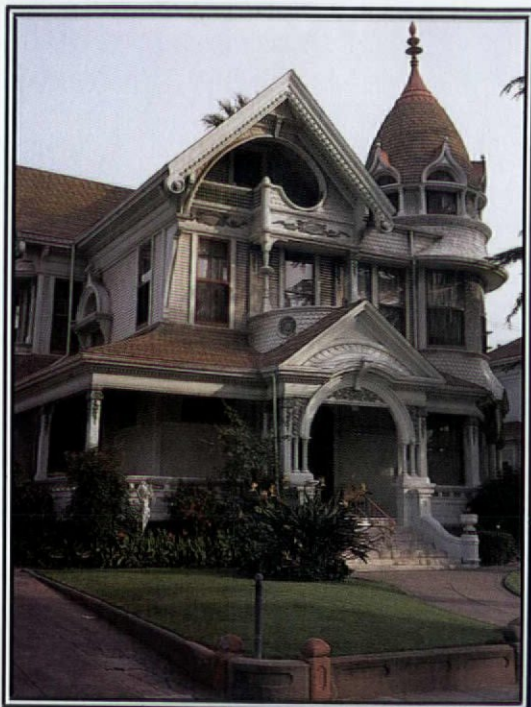

Photo: OldHouse Journal

The Queen Anne style crossed America. Top left: This exercise in delicious excess in Los Angeles (where else?) must have been the sort of thing that prompted Eastlake to disavow his American cousins! Top right: One of many Queen Anne houses in Prospect Park South, Brooklyn, New York, a large community developed at the turn-of-the-century, offering a park-like setting within the city grid. Bottom: This one detail of a frame house in Illinois illustrates the Queen Anne complexity of decorative turrets, shingles, gables, porches, cornices, stained-glass windows, and chimneys.

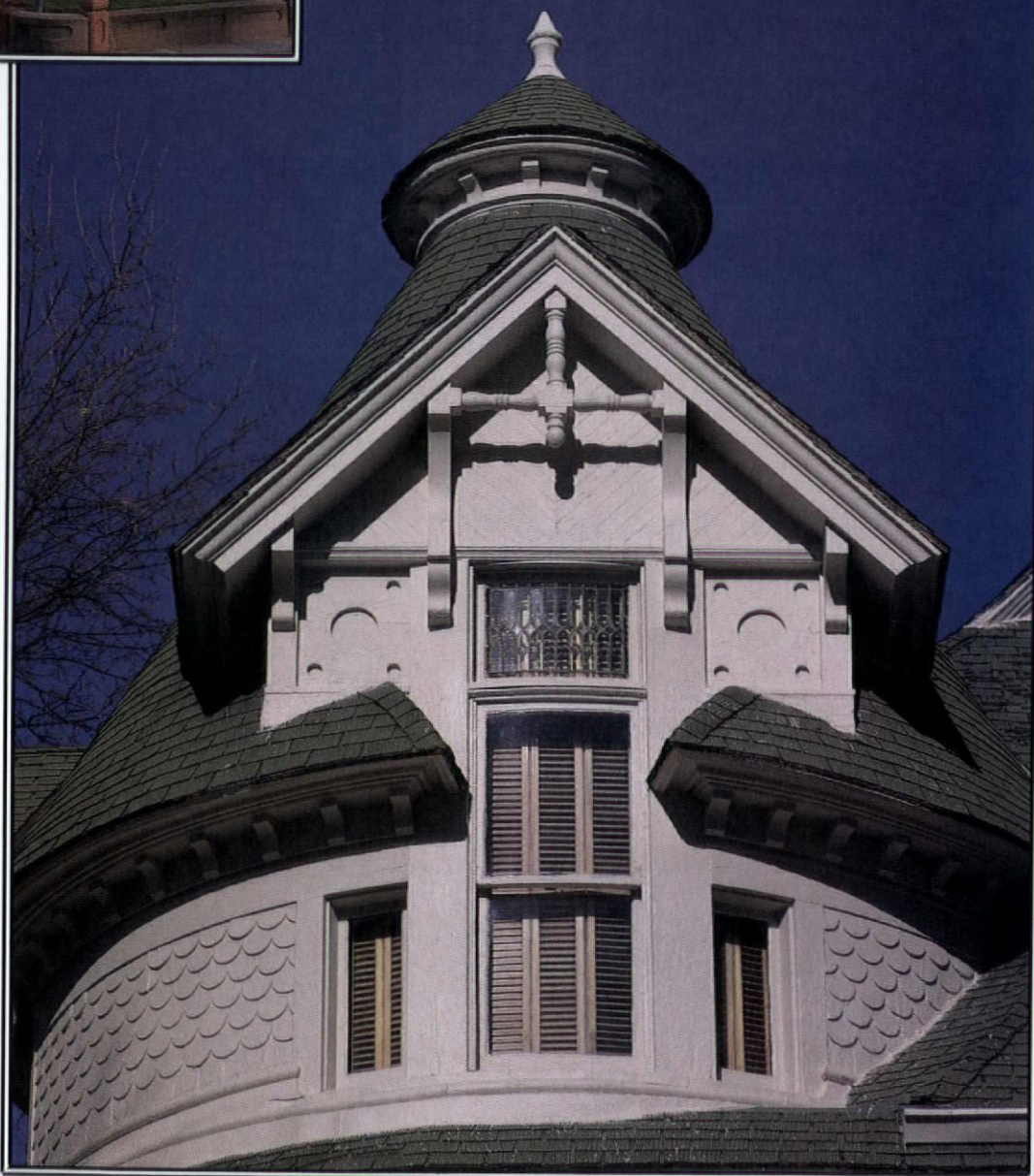

Photo: Bryan J. Burns



he style could be adapted to houses large enough for the biggest family, but unlike the cold and massive Romanesque, it always seemed welcoming and respectful of human scale. It worked in the city on narrow lots, and it worked in the country on farms and estates. It worked in wood or masonry, with or without half-timbering. Floorplans could be individualized almost endlessly; porches and verandahs and towers and bays could be added at will.

Naturally, the farther the style traveled from its source, the more likely it was to change. Often it became simpler, especially as it was used in vernacular buildings. Half-timbering, for example, didn't really make sense in balloon-frame construction, and less affluent (or less fashion-conscious) owners might not be able to afford stained-glass windows or slate roofs or tall, fancy chimneys. But they probably could manage a bit of wood spindlework. (Hardly a medieval English detail, spindlework is actually a 19th-century American ornament, a product of our love affair with the newly invented turning lathe, which — along with an efficient railway system — made it cheap and easy to decorate houses all over the country, inside and out, with rows and rows of shapely little sticks.) Today, such spindlework may furnish the only clue to the Queen Anne aspirations of an otherwise plain gable-fronted house.

It is often hard to tell in the Queen Anne style what's decorative and what's just structural. Everything, from wall surfaces to windows to chimney pots, seems to serve an

ornamental purpose. Jacobean details (named after the English 17th-century king, James I), such as half-timbered walls, casement windows, and top-heavy brick chimneys, were especially important in early masonry examples. The "free classic" style of ornament — with simple columns, often arranged in pairs, three-part, arched Palladian windows (named after the Italian Renaissance architect Andrea Palladio), pedimented gables, and dentiled cornices — led eventually to the Colonial Revival style that dominated the first half of the 20th century.

Whenever the site and the budget allowed, there were sitting porches and verandahs (the latter intended for promenades in inclement weather, but also useful as outdoor extensions of the parlor), as well as sheltered entrance porches, recessed balconies, and other niches and projections. And also, there were specialized porches for a variety of household service functions: washing clothes, preparing foods, and so on.

Windows were mixed. Besides the swinging casements with small, diamond-shaped panes (reminders of medieval inspiration), there were other more practical (and more common) kinds. Stained, leaded, and etched glass were common, but few Victorian homeowners could ignore the benefits of huge, machine-made panels of clear glass that had become readily available. Consequently, colored glass is often confined to transoms or to borders of small panes placed around the edges of a large upper panel of clear glass set in a standard one-over-one, double-hung sash.

Queen Anne

READING THE OLD HOUSE

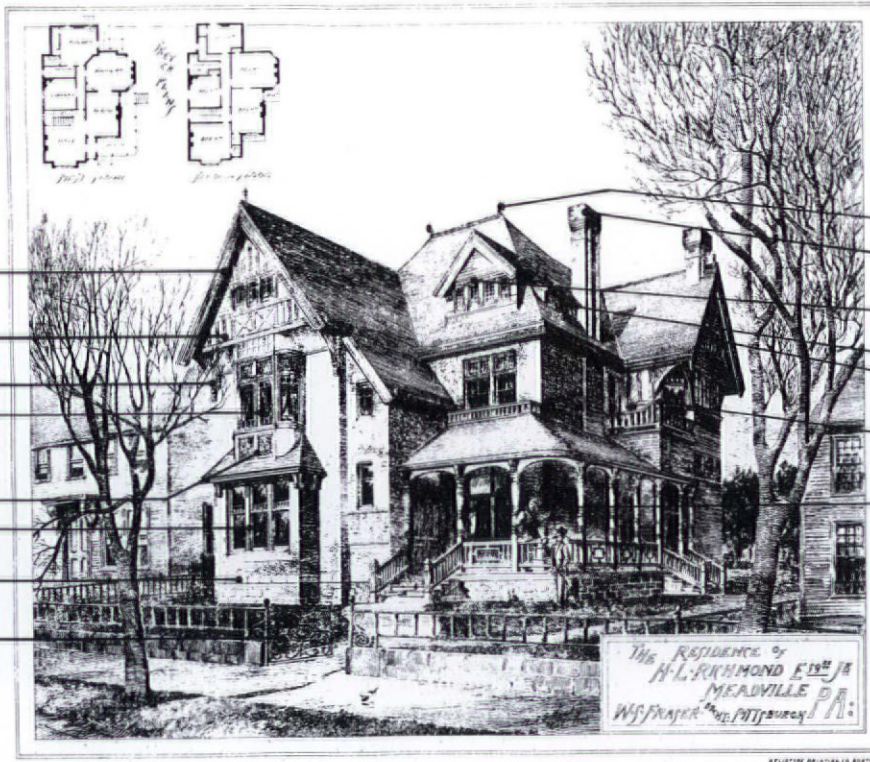

Large projecting decorative bargeboard

Projecting half-timber gable

Curved brackets

Rounded bay window with small leaded panes in transom

Ornamental panels

Rectangular triple bay window

Water table

Wrought-iron fence with scroll-work gate

Crocket

Tall decorated chimney with ribbed side

Triple-gabled dormer with small panes

Eyebrow dormer

Projecting gable over angled bay

2nd floor porch

Verandah with turned columns and low arches

Keys to Queen Anne: Picturesque & irregular forms, warm and appealing rather than formal, ornament derived from 17th-century England, finely detailed at human scale.

Source: *American Architect* (June 1885)

J.C. Massey, '89

Source: Henry Hudson Holly, *Modern Dwellings in Town and Country*, 1878

Color was an essential element in Queen Anne design. None of your glaring white for these houses; and if the owners had an ounce of good taste, no mud colors either. Professional advisors suggested that small houses be treated to light, warm, neutral colors, while larger houses could handle darker neutrals, with trim in a darker shade of the wall color. Brick and shingles should not be painted, owners were warned, but shingles might be dipped in a red-tile-colored paint. Green was an acceptable color for exterior blinds (shutters) if a harmonizing color such as Indian red were used as a buffer between the shutters and the neutral wall color. On recessed features, such as inset doorways and balconies, there was no need to avoid "positive" colors. Picture Henry Hudson Holly's recommendation for a recessed doorway: The exterior walls should be buff; the sides of the enclosure, a deep ultra-marine green, trimmed in Indian red with lines of black; the coved ceiling, a brilliant blue. (Fortunately, paint manufacturers by this time were able to provide fairly accurate color chips and mostly consistent colors, thereby, no doubt, preventing a world of colorful disasters.)

In city houses, particularly in the East, where there were fewer opportunities to create irregular wall surfaces and where fire codes required greater use of masonry walls, contrasting colors of brick, stone, and tiles were used to produce similar polychromatic effects, and prominent chimneys added interest to the building. Style changes could go just as far in the other direction too. Time and the westward migration of professionally trained architects brought incredible elaborations in later Queen Anne-style houses in California and other parts of the far West, as well as in the deep South.

The preferred roofing material was slate, although frequently wood shingles, tin, and, on more expensive buildings, copper were also used. The important thing was to have not just a roof, but *roofs*, peaked or hipped or both. How many sleepless rainy nights did (do) Queen Anne owners endure as sacrifice to the Altar of the Picturesque, when those hips and valleys begin to leak?

Ah, but the sacrifice is joyfully made. Because in the course of its long and varied lifetime, didn't this misnamed architectural hybrid become, after all, a *really American* style? 

EASTLAKE

Eastlake-style houses are defined more by ornament than massing. They usually have prominent, heavy decorative features of wood, such as knobby porch columns or big, elaborate, almost winglike brackets — and lots of them — often combined with slim, round spindles. Eastlake effects are most often added to houses that are basically Queen Anne or Stick style, although in the western United States, they turn up on mansard-roofed houses as well. In fact, given the American penchant for tossing ornament around, plenty of otherwise plain Victorian vernacular houses are enlivened by a touch (or more) of Eastlake decoration.

Once recognized, American Eastlake is hard to ignore. The ornament is never flat and lacy, like that produced by a scrollsaw, but round and solid, having been turned on a lathe or carved from chunks of wood. Much of it is spindlework, with many rows of slender spindles marching along the balustrades and under the cornices of the entrance porches and long verandahs. On the other hand, porch columns are likely to be as chubby as the sturdy legs of a Victorian parlor piano. Decorative motifs are often pierced or incised, chiseled or gouged out of heavy wood.

The overall effect is rather furniture-like — not surprising, as it was named for British furniture designer Charles Locke Eastlake. Eastlake's book *Hints on Household Taste in Furniture, Upholstery and Other Details* profoundly affected American interior design when it was published here in 1872. In architecture, the style flourished through

the 1870s and 1880s, and then faded in the 1890s, lingering longest in California and the West. Eastlake himself may have been quite relieved when it died out altogether, as he found the American interpretation of his approach to architecture and industrial art "extravagant and bizarre."



Midwestern exuberance with an Eastlake flair. This Queen Anne in Wichita, Kansas, has almost more gables than one can count.

QUEEN ANNE INTERIORS

by Margaret Latimer



The exuberant eclecticism of the Queen Anne exterior is not quite duplicated in the Queen Anne interior, but late-Victorian eclecticism is nevertheless in evidence. So what to do? The advice of the tastemakers of the time varied so greatly — from weighty medieval replicas espoused by Charles Eastlake to delicate appointments one might find wafting through Gilbert and Sullivan's *Patience* — that you could go in any number of directions and be in perfect harmony. You can choose elements from numerous styles and movements: Jacobean, Renaissance, 17th- and 18th-century American revivals, Rococo, Neoclassical, Aesthetic, Moorish, Persian, Dutch, or Japanesque. Mixing styles is fine; well-to-do owners, in fact, occasionally tucked a "Spanish" or "Oriental" corner into one of their quite differently-styled main rooms. During the heyday of the American Queen Anne style, an awful lot was tucked under that label. If it wasn't Greek, Gothic, or Romanesque, it was almost certain to be "Queen Anne."

Rooms were generally arranged around a prominently placed hall. Room arrangement was most often asymmetric. In a more elaborate home, the hall might contain a fireplace, sometimes with a built-in bench. With central heating, the need to shut off unused rooms became less necessary, and wider door openings came into style. These openings often boasted ornate wood grillework. In fancier homes, the opening itself might be ornately shaped, such as in a "keyhole" design. Heavy curtains called *portieres* were often hung in the opening. Windows received similar treatment. Forget the heavy valances; they were banished in favor of drapes hung straight down by rings on thick rods.

In the hall or other major rooms, the overmantel, which might reach to the ceiling, provided nooks and crannies for displaying bric-a-brac. Walls had wainscoting, often with a square motif. Above this, wall coverings ranged from Lincrusta-Walton (the English imitation-leather wallcovering), or a richly patterned fabric, or painted plaster with stenciling, to intricately printed wallpaper. And above that, just below the ceiling, decorative borders and friezes were a must. Parquet floors were used, but much of the floor was covered with a patterned oriental rug.

Furniture was frequently built in, or appeared to be so because it was de-

signed to fit so neatly into particular spaces. Individual pieces of furniture could be large, rather ungainly for the space, but there were designers who practiced with a more delicate touch. The most formal Queen Anne homes might have been decorated in the Renaissance Revival style, using massive carved wood cabinets and marble-topped side tables. But other styles, based on English, American Colonial, or Near or Far Eastern themes, were also popular.

The design of Queen Anne furniture was based on a revival of earlier styles, but it also reflected a creative expression and romanticism that was very much a part of the late-19th century. Furniture tended to be square, with sharp corners and straight legs. Carvings of animals and figures or foliage (generally ivy, oak, maple, or fig leaves) were favored. The repeated-square motif was common, not only in wainscoting but also in furniture, the staircase balustrade, in friezes, and on doorway trim. Cherry, ebony, and mahogany — even fake mahogany — were the stylish woods. Much ebonized wood was used. Bamboo and rattan provided the oriental flavor, as did rush and cane for seats.



Photo: Bryan J. Burs

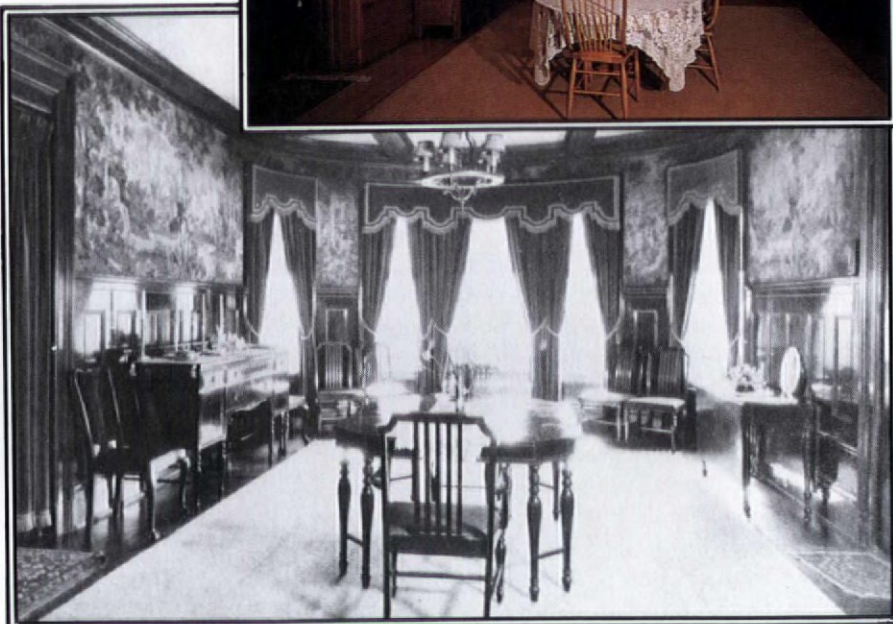

The color photo shows the dining room of an 1894 Queen Anne house in Quincy, Illinois, with its interiors about intact. Note the tapestry.

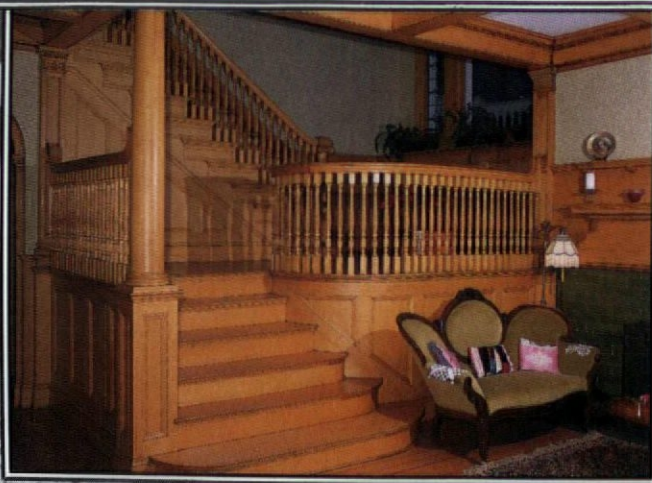
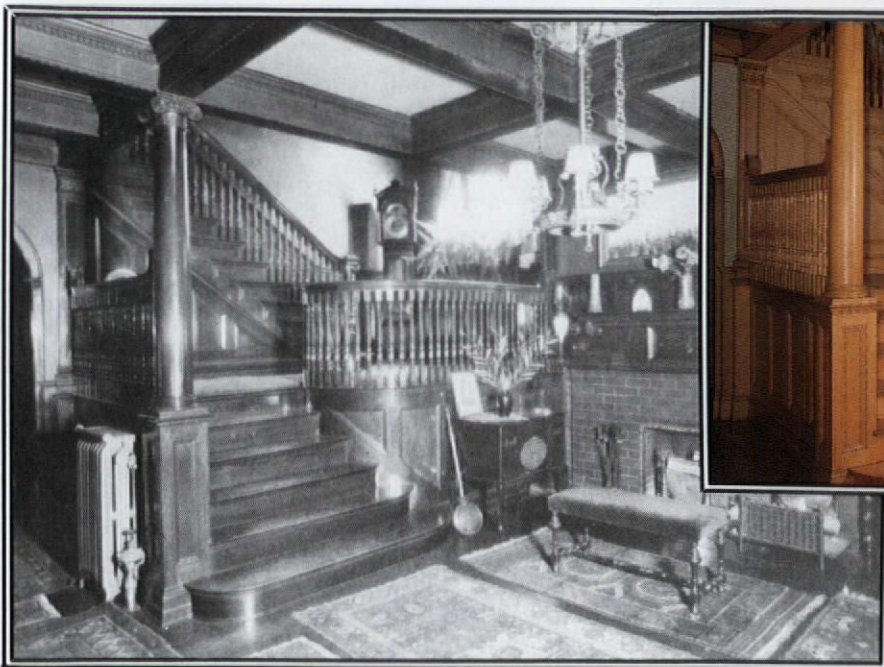

The stair hall of the same Queen Anne home, 1894 and 1989, same detailing, same mood.

The heavy, stuffed upholstery of earlier years was minimized, and now there was greater emphasis on removable cushions and pillows.

Eastlake preferred abstract designs for carved work in furniture, believing that representational carving overwhelmed the object. He considered that the role of the designer was to "typify" rather than to "represent" nature in such uses as wallpapers or textiles. Eastlake's furniture was symmetrical, with straight lines, and, to his mind, simple. His work had a medieval weightiness, but its decoration provided a softening quality. One of Eastlake's most important "hints" was that each object, both in shape and decoration, should look like what it is. A coal-box, for example, that has been "laquered over with delicate tints, and patterns of flowers" is "utterly unsuitable" for its purpose. Curves were wasteful. Veeners were shameful.

As for color, primaries were out. Softer, more subtle shades were in, carefully planned to blend with one another and, obviously, with those of the exterior. So although you wouldn't want to use bright red, bright green, or bright yellow, that doesn't mean that a hanging with a burnt-orange background or a gold-tone cushion would be out of place. Maroon, soft blues both light and dark, mustards, and dull greens were most popular. Foliage wallpapers were in vogue; Eastlake recommended using two shades of the same color. Wallpaper borders were very popular, and the fill wallpaper was always matched with an appropriate and lavish border.

Numerous firms, including Morris and Company in England and imitators in America, as well as the Coheco Manufacturing Company in New Hampshire and Herter Brothers in New York, found lucrative business helping to furnish Queen Anne houses with furniture, wallpaper, textiles, glass, and metalwork. Candlelight was cherished as providing the most beautiful aura in a room, but gas lighting was accepted; tastemakers warned against purchasing unnecessarily heavy-looking gas fixtures. Stained glass was

extremely popular; some of the most extravagant was ornately tinted and adorned with medieval scenes.

The Queen Anne home was filled with art (or what passed for art). Hanging wall cabinets were sometimes designed in an "artistic" asymmetrical layout, perhaps with Chinese filigree ornament or Japanesque fretwork, and filled with pottery, statuettes, mirrors, Majolica, fans, plaster casts, carved ivory, Chinese trade porcelain, lacquerware, and clocks. Embroidery, tapestry, a Persian or paisley shawl would be draped gracefully over an armchair. Decorative tiles surrounded the fireplace opening. Ornamental folding screens softened a bare corner: the Queen Anne ambiance.



One of Charles Eastlake's foliage wallpapers, manufactured by Jeffrey & Co.



Old-House Living . . .

Our 1920s Dream Kitchen

by Lauren Levy & Carol Hillman

We found our 1892 house in New Rochelle, New York: a small, vernacular Queen Anne, three storeys tall, with a modified "tower." Our first project was to completely renovate the kitchen and adjoining pantry. The kitchen was filled with metal cabinets in the style of "Make Room for Daddy," with plastic wall and ceiling panelling, vinyl white-brick floor covering, an enormous sink, and no refrigerator. Many meticulous old-house restorers give up when it comes to their kitchens. There's a common notion that a kitchen from any time other than the present is inconvenient, unsanitary, and generally impractical. We saw numerous ads for custom kitchens with a "Victorian flavor," but rejected that option. In all cases, profiles of continuous cabinets were modern, and covering essentially modern fixtures with oak veneer and gingerbread didn't sit right. Not being fans of Teflon, plastic, or microwaves, we decided to investigate what kitchens were like at different times.

It was not until the late 1930s that cabinets became streamlined, with continuous countertops and recessed



The house as it looks now. We still have to remove the second-floor shingles.

differing heights with lots of wall between them, plumbing was visible, hardware was prominent, and all kinds of things stood on legs. The 1920s seemed to be the last decade before the arrival of the aerodynamic (and otherwise flight-worthy) kitchen. Still, with post-Great War technology to make up for fewer servants, the '20s had practical conveniences such as electric refrigerators, gas stoves, and porcelain work surfaces. Former owners of our house could certainly have installed new appliances and storage cabinets in the 1920s, and we could live with it, so it seemed that a "cream-and-green" '20s kitchen would be perfect.

We searched for photographs of old kitchens — no easy task, as most people didn't consider the kitchen photograph-worthy until quite recently. OHJ articles "The History of Sinks" (August 1986) and "The Kitchen Question" (July/August 1987) were good sources, and one very helpful book was Jane H. Celehar's *Kitchens and Kitchenware* [available for \$19.45 ppd. plus applicable state tax from Chilton Book Co., attention: Cash Sales, Chilton Way, Radnor, PA 19089].

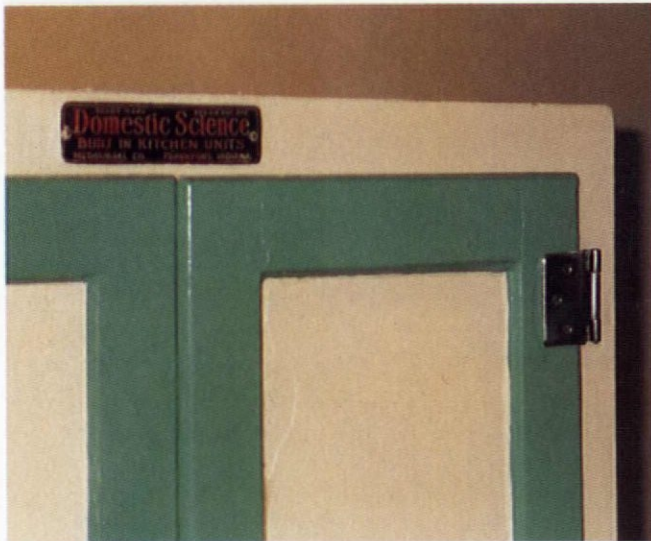

Collecting useful objects. Lauren made the utensil rack, right, from two pieces of moulding and carefully sawed out openings for each piece.



We started out with a stove Lauren bought several years earlier from a Vermont salvage yard: a "Glendale" on legs, with four gas burners and a small oven underneath, in grey and white porcelain with nickel fittings and a painted white metal shelf above. Only 26" wide, it's a good fit in our small kitchen, yet the oven holds a decent-sized roast. One day we stopped at a used-appliance store we had already passed up as unpromising. On impulse, Lauren went in and found a 1928 GE refrigerator, with a round compressor on top. It was the only antique there, having been used as window decoration. But the store had become too crowded, so it was now available — and in working order! It cost us \$200, a few dollars less than it cost back in 1928. (The instruction sheet is still glued inside the door.) We're not big on frozen foods, so its small freezer compartment is just fine for us.

Our first major purchase was a Hoosier-style cabinet, complete with "Sellers" original sticker. We had expected to use several unmatched turn-of-the-century cabinets with oak work surfaces and glass-panelled doors, which are not hard to find. However, the cabinets of the 1920s seemed more stylistically consistent with our stove and refrigerator. We also went to an estate sale in an older apartment building. On our way out, Lauren thought to leave a note with the superintendent, in case they might renovate another apartment and remove kitchen cabinets. These were built in versions of our Sellers, made of half-inch pine with nickel-plated hinges and latches echoing the hardware on our antique refrigerator. A month later we got a call; we bought four for \$10 each, along with a few extra doors. The cabinets have decorative, nickel-plated labels with engraved lettering picked out in red. The labels had been covered with two coats of yellow paint. We removed the thick top coat by leaving methylene-chloride gel [chemical stripper] on it for 20 minutes. Then the trick was to remove the rest of the yellow, but not the red. We applied the gel liberally, immediately rubbed it rather hard for a few seconds, and then wiped it off — several times. The factory-baked red paint remained.

It was a month after the movers left before we had done enough demolition and reconstruction to be able to move even one cabinet into the kitchen. Our problems were compounded because we moved in just before Christmas, which made plumber, carpenter, and telephone hard to get. For almost two months we were missing one or another of the three major components of the kitchen. First, we had stored our refrigerator in an unheated garage and were advised to wait three days for the sulfur dioxide coolant to come up to room temperature before turning it on. Then the valve broke on the gas line to the stove, and until the holidays were over, no plumber was available. Finally, we had to disconnect the sink. So we carried dirty dishes upstairs and down, ate cold food, and used our unheated pantry as a refrigerator.

Taking off the plastic that covered the kitchen walls was harder than we'd thought. The boxed soffit over the old cabinets was (unnecessarily) well constructed: Under the plastic finish, it was framed in wood and covered with plywood. After failing to remove it ourselves with a three-foot crowbar, we hired carpenter Hugh Downie. Under the first layer of wall panelling, we found earlier plastic that looked like green tile squares. This ran in sheets from ceiling to floor, glued onto a fibrous material with black tarry adhesive (nailed onto it, too). Under it all, we had hoped to find plaster, but that had been removed from the ceiling and at least part of the walls. After relocating electrical boxes where we wanted them, we put up Sheetrock.

Getting rid of the soffit opened up the room considerably, at least in feeling; so did covering the splotchy black walls. But covering the floor was the greatest advance. We'd hoped our crowbar would uncover original flooring that we could refinish; instead, we found several layers of tile, plywood, and linoleum, the earliest of which had "melted" into the unremarkable and heavily damaged subfloor. We removed everything down to the first layer of linoleum, hammered down or pulled out the staples and nails, filled in irregularities, and applied tile over the one layer of linoleum. We chose black-and-off-white, minimally figured vinyl tiles. Having installed our top-heavy, all-steel 1928 refrigerator before laying the tile floor resulted in an awkward moment: hoisting the GE with an automotive jack (Lauren's father's idea), one side at a time, with the refrigerator humming and clicking noisily all the while! Lauren then waxed its rubber "shoes," allowing us to slide it into place more easily after the floor was finished.

One problem remained: Carol *bad* to have a dishwasher.

Before: The "old" kitchen, below.

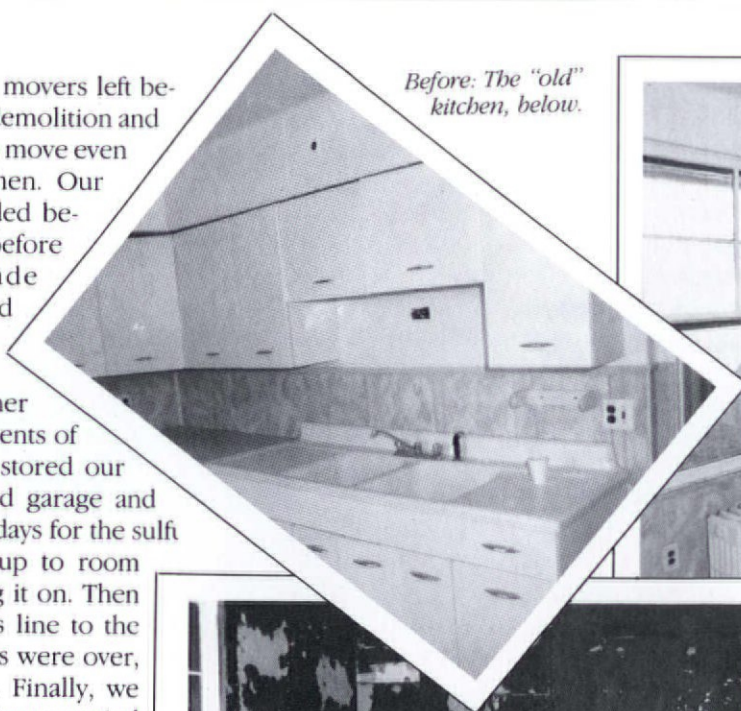

"Old" wall and floor coverings, above.



During: Tarry adhesive under one wall covering, above. Lauren, right, wields the crowbar to reveal yet more linoleum.



To integrate a new dishwasher into our 1920s kitchen meant finding one that had as few buttons, knobs, and levers as possible, so it wouldn't attract undue attention. Then our carpenter friend made a wooden cabinet for the dishwasher. We painted it to match the other cabinets, and placed an old porcelain drainboard and wire dish-drainer on its top. It was still ugly, so we had Hugh hang two of our extra old cabinet doors on the front, and we painted them to match the others. Now, if only it were on legs. . . .

A rule we made early on was that everything we bought for the kitchen had to be useful, and we stuck to it even though we found many attractive and appropriate items that would have looked nice but been unusable. We bought

the first items for our kitchen on Cape Cod: a few cream-and-green utensils and a set of canisters. After months of searching, Lauren remembered that a green metal step-lid garbage can was stored in her own garage. She polished its painted canister with automotive compound and used Simichrome polish on its aluminum lid. The final touches were the 6-inch-wide oak baseboards and door and window frames Hugh made for us. They seem to pull all the elements of the kitchen together, and frame it in the style that we feel it deserves.

The total cost of restoring our kitchen to 1920s splendor (appliances and fixtures, outside labor, and refuse removal) was about \$4,000 — much less than a new kitchen would have cost. It is hard to describe what it feels like to use it, walk in it and look around, sit and eat in it. It is comfortable and attractive, it brings compliments from friends (although one woman felt sad because it reminded her of her mother), and it works well. There is no feeling of wanting to find some new appliance that works better or faster (although when it's my turn to clean the oven, I may have a slight pang of regret for my old self-cleaning oven!). We did find that we need more light near the stove, and I have not quite finished retouching the paint on the old cabinets. (I added ochre, one drop at a time, to cream paint until it matched, and painted in only the bare wood so that the original paint remains.) As to that *New Yorker* cartoon [of a yuppie's mom regarding in horror her daughter's faithful recreation of a Depression kitchen] that our kitchen resembles: Pffhooie! In terms of resale value, we suspect that anyone who is interested in our restored house would also love the kitchen. And would we do it again? YES!! The same way? With very few changes, probably. In fact, if we ever move, we'd want to take it with us! 🏠

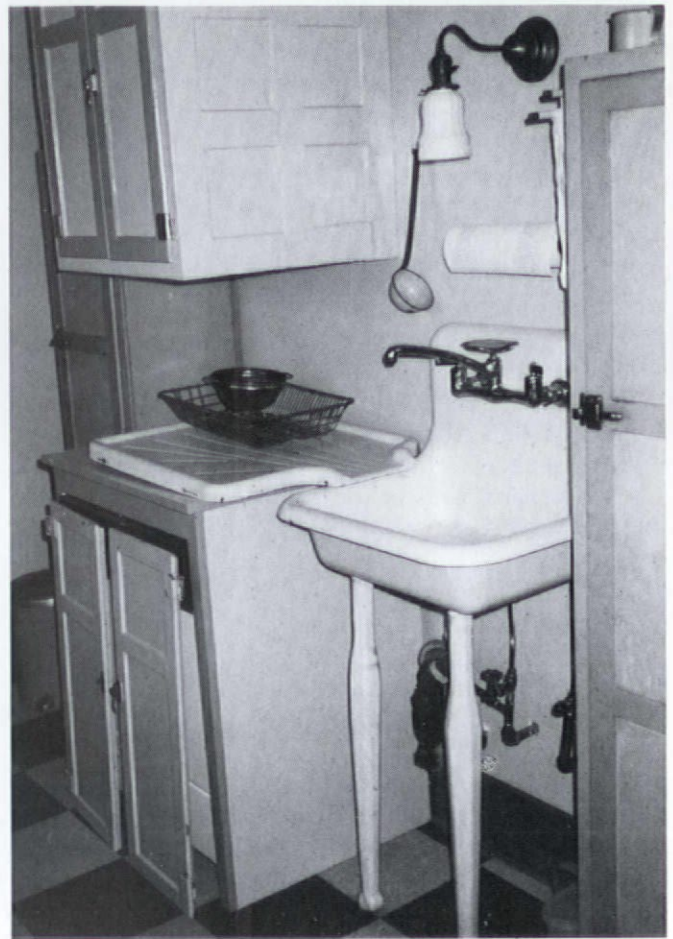

The period sink on proper legs. We're about to install the doors to bide the dishwasher.

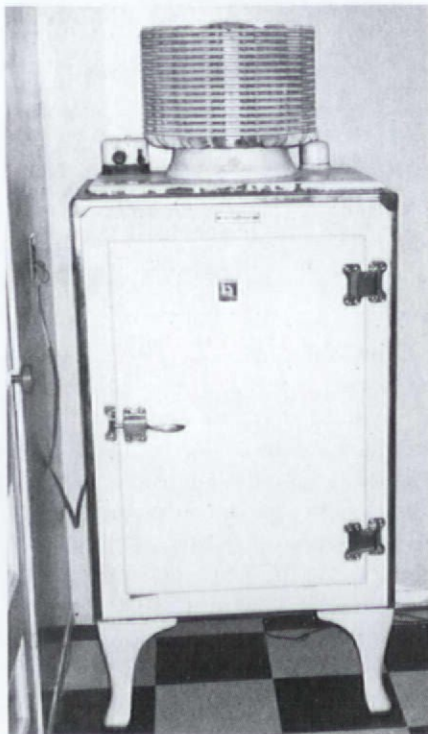

The famous 1928 GE fridge, left, and some of our cream-and-green utilitarian finds, above.

supaflu™

The Ultimate Flue Liner For Masonry Chimneys

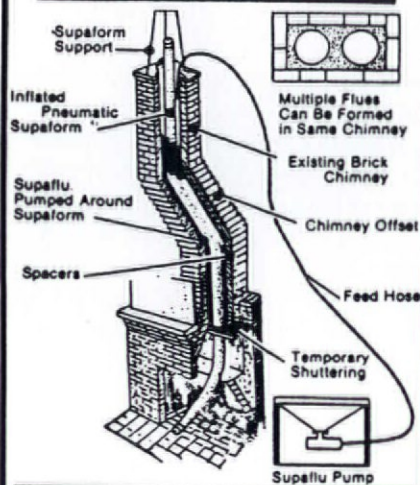

Cast-In-Place Lining

- Seals
- Cures Condensation
- Insulates
- Improves Combustion Efficiency
- Lines & Makes Chimneys Safe
- Impervious to Corrosion
- All in One Process

Tested and Listed by an ASTM and ACIL approved laboratory to UL 103-2,100 F., Canadian ULC-S629-M-1981 and UL Requirements for Non-Metallic Chimney Lining System - 1985.

Supaflu is recognized by the International Conference of Building Officials - Report No. 3937.

National Supaflu Systems Chimney Lining and Relining

P.O. Box 89 Walton, NY 13856

(607) 865-7636

VICTORIAN FIREPLACES

FOR NEW OR HISTORIC HOMES • BY **Fourth Bay**



Finest handmade cast iron fireplaces and tile imported from England. Three models available. Fits into historic masonry fireplaces or

available as a "factory built fireplace". Burns wood, coal or gas.

Fourth Bay
10500 Industrial Drive
Garrettsville, OH 44231
(800) 321-9614
(216) 527-4343

Why put a new fan in an old house?

Send \$2.00 for brochure.

EMERSON,
CIRCA 1900

THE FAN MAN

DEPT. OHJ 4614 TRAVIS DALLAS, TEXAS 75205 214-559-4440

FINE WOODS

And Excellence In Craftsmanship

Offered as flooring, molding, stairparts and cabinet stock.



Fine woods in 21 native species are milled to consummate perfection. Choose any pattern from our 3" to 9" tongue and groove flooring, our 11" to 17" extra wide plank-ing or our beautiful moldings, stairparts and cabinet stock. All products reflect our commitment to excellence and our sincere desire to make your current project as special and as unique as *you* want it to be. Send \$5 for our 20 page portfolio, or \$25 (refundable with purchase) for our portfolio and 16 Fine Wood samples to:

Old South COMPANY

P.O. Box 7096 • Tarboro, NC 27886
or call us at 919-823-8100

WALLACE NUTTING

by Jeff Wilkinson

photo courtesy Joyce P. Barendsen



When the words "revival" and "preacher" are used together they normally conjure up images of altar calls and hell-fire sermons. However, Wallace Nutting, himself a retired Congregational minister, was part of a very different revival. Nutting was an important figure behind the Colonial Revival that swept America in the early part of this century and continues to this day. In his efforts to promote Puritan aesthetics and ideology, Nutting produced an amazing amount of work. He wrote volumes dealing with early American lore; collected and restored houses, furniture, and ironwork; produced a line of reproduction furniture and ironwork; sold thousands of hand-tinted photographs of picturesque colonial scenes; and lectured extensively.

Born November 17, 1861, in Rockbottom, Massachusetts, Nutting was reared in Maine. Upon receiving a Bible inscribed by his father who had died in the Civil War, young Wallace knew he was destined for the cloth. He attended Phillips Exeter Academy, Harvard University, Hartford Theological Seminary, and Union Theological Seminary, before marrying Mariet Caswell on June 5, 1888. After successful terms in St. Paul and Seattle, Nutting accepted a call to Union Congregational in Providence, Rhode Island, where he remained until 1904. At this time he retired from the ministry "owing to nervous breakdown."

Wallace Nutting now embarked on what was to become his true life's work. In 1905, the Nuttings moved to Southbury, Connecticut, where they bought and restored a 500-acre farm they christened "Nuttinghame." Seek-

ing a form of therapy, and a new means of income, Nutting established his picture business, which already was a hobby, as he had been photographing the New England landscape for years on his summer vacations to Vermont and weekly Monday bicycle rides. From his great barn studio, Nutting conducted his "Nutting girls" in the special art of hand-tinting his platinum paper photographs with watercolors. As his work gained popularity he began publishing his "Old-fashioned Interiors," which often featured ladies dressed in colonial outfits tending a fire or embroidering by candlelight.

The need for authentic settings for his photographic work inspired Wallace Nutting to his most notable role, that of furniture collector. From 1905 to 1917 he bought and restored six houses, including the Ironmaster's house in Saugus, Massachusetts. The houses were furnished with Nutting's collection of furniture, and hooked rugs made by Mrs. Nutting. Nutting's goal was to have a series of old dwellings with "progressive dates from 1640 to the decline of taste . . ." In 1912, Nutting moved his business north to Framingham Centre, Massachusetts, and there ventured into reproducing furniture and ironwork, and also publishing books containing his collection of Early American antiques. Most influential was his three-volume *Furniture Treasury*, which contained over five thousand photos and definitions.

After nearly twenty years as a businessman, Nutting decided to retire, and in 1922 sold all his business interests, including his collection of antique houses. However, being "dissatisfied with the conduct of business which bore my name," he repurchased the business with the help of J.P. Morgan, Jr., who, as part of their agreement, donated Nutting's

collection of furniture of the Pilgrim century to the Wadsworth Atheneum in Hartford, where it is on view today. After his second "retirement," Nutting began publishing his series of *States Beautiful* books covering mostly the New England states. These books are not so much travel books but rather Nutting's assessments of his favorite haunts and houses, along with poems and guideposts. Nutting continued writing, lecturing, and occasional pastoring until his death on July 19, 1941.

Nutting's influence upon American domestic architecture is significant especially in light of the broader Colonial Revival. It is in his role as Pilgrim evangelist that he has attracted his harshest criticism. As he was responsible for popularizing scenes of "old-fashioned" or "colonial" themes, he was responsible for much of America's perceptions of these times. Though the scenes appear authentic, they are very much Nutting's personal impressions. He was closer to the archaeologist who arranges things as he digs them up to fit in with his idea of how he wants the thing to look. Another result of Nutting's Puritanical aesthetic was a general disdain for anything Victorian. For many years "Nutting" was a dirty word among preservationists. It is only fifty years hence that some of his unusual wisdom can be appreciated and some of his mistakes forgiven. For in many ways, he was the first of his kind, a fanatic for restoring America's old houses.



At last, a built-in Gas FIREPLACE that is...

CHIMNEY-FREE!!

Introducing...

"THE GOLDEN FLAME"

A REVOLUTIONARY DIRECT VENT
(NO CHIMNEY)
GAS FIREPLACE.

- A large viewing area 20"x34"
- Authentic looking gas logs
- High efficiency 78%
- Direct vent out of the back of the unit
- Rated input of 27,000 BTU's/hr.
- Optional fan for heat circulation
- AGA approved
- Optional remote control



Beauty and convenience

For a FREE brochure please fill out and send to HEAT-N-GLO FIREPLACES.

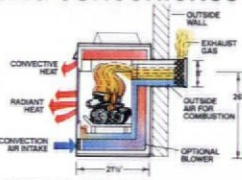

For your nearest dealer call
1-800-669-HEAT

HEAT-N-GLO Fireplace Products, Inc.
6665 W. Hwy 13, Savage, MN 55378

NAME _____
ADDRESS _____
CITY _____ STATE _____
PHONE (____) _____

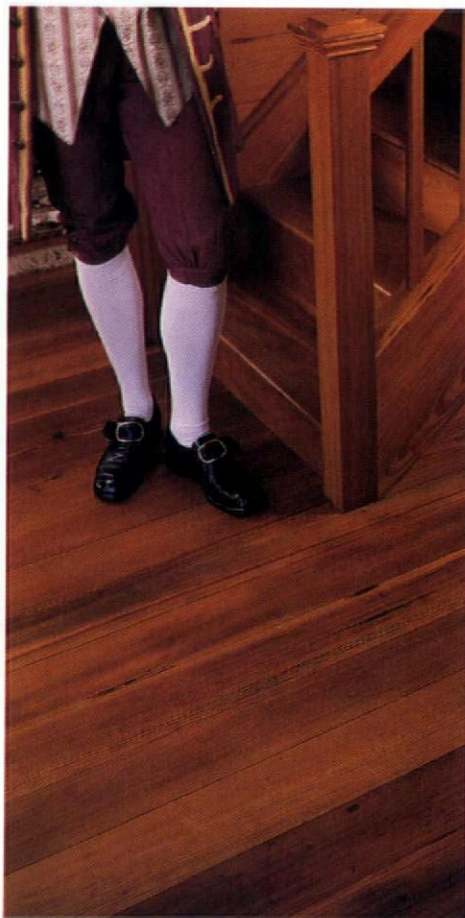

GEORGE WASHINGTON COULD HAVE WALKED ON THESE FLOORS. NOW YOU CAN, TOO.

Antique heart pine tongue-and-groove flooring, paneling and trim, taken from authentic colonial structures and remilled with the extraordinary attention to detail that only The Joinery provides.

Send \$5 for our full-color portfolio and price list or \$25, refundable with your order, for actual samples of 16 fine woods and the portfolio. Credit card orders accepted by phone.

THE JOINERY CO.

P.O. Box 518 • Dept. OJ889
Tarboro, NC 27886 • (919) 823-3306
To order our portfolio or sample kit call toll free 1-800-227-3959.

Easiest Paint Remover Yet!

Klean-Strip

Quality products
that really work



FREE GUIDE

Mail coupon to Klean-Strip Guide,

Dept. OH8, P.O. Box 13146, Memphis, TN 38113

NAME _____

ADDRESS _____

CITY _____

STATE _____

ZIP _____

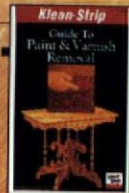

REVIEWED BY
JEFF WILKINSON

Classic Windsor

Wallace Nutting isn't around to oversee his line of reproduction furniture, but fortunately there are cabinetmakers today keeping eighteenth-century techniques alive. In his Greenpoint, Brooklyn, shop, Mario Rodriguez faithfully continues the Windsor chair tradition, using original hand tools and processes. Each leg is individually turned and the seat is carved from a solid slab of clear pine. He also maintains the same two-and-a-half-day-per-chair time period that earlier chairmakers allotted.

Twentieth-century ergonomics aside, few chairs are as comfortable to sit on as a well made Windsor. This sack-back Windsor armchair

with New York turnings and period-paint finish sells for \$515, plus shipping and handling charges. Mario also makes beautiful, hand-dovetailed blanket chests in the Pennsylvania Dutch style, can replicate antiques given suitable photographs and dimensions, and gives lectures on Windsor chair-making. For more information, write or call Mario Rodriguez, 419 Manhattan Ave., Dept. OHJ, Brooklyn, NY 11222; (718) 387-6655. Complete catalog and price list available for \$2.



PUBLICATIONS



Ornament

The J.P. Weaver Company has just published *The Design Handbook of Composition Ornament* by Lenna Tyler Kast. Mrs. Kast is one of the leading authorities in the field of ornament design and its method of use. Among her credits are the restoration of the State Capitol Building in Sacramento, California, and a replication of an Adams ceiling in Epcot Center, Florida.

The book contains hundreds of scale drawings of historical plates and designs, plus sections on cast plaster, wood mouldings, special effects and techniques, and basic installation instructions. Cost is \$85, plus \$15 for shipping and handling, from the J.P. Weaver Company, 2301 W. Victory Boulevard, Dept. OHJ, Burbank, CA 91506; (818) 841-5700.

Stained Glass

Recently, experts in the field of stained glass gathered together to discuss the state of their art. What

they realized was that very little information is available to the general public concerning stained glass. Thus was born "The Census of Stained Glass Windows in America." Their first publication, *Conservation and Restoration of Stained Glass: An Owner's Guide* is a must-have for any person or group interested in restoring stained glass. It should prove of special use for church and synagogue restorations. The 40-page booklet covers such topics as "Planning a Conservation Campaign," "Dangers of Poorly Advised and Over-Zealous Restorations," and "Protective Glazing," with a useful resource guide and a glossary of terms. For your own copy, send \$3 ppd. to The Census of Stained Glass Windows in America, c/o Stained Glass Associates, P.O. Box 1531, Dept. OHJ, Raleigh, NC 27602; (919) 266-2493 or 833-

7668. Substantial discounts are available for bulk orders.

House History

Have you ever wanted to record your house's history but lacked a suitable place for that history to be written? Five years ago, authors Dorothy Adams and Bonnie Brown asked that question and proceeded to come up with a solution. *A House Journal* is a hardbound book that provides a thorough format for your home's history. The book includes a section for tracing the history of the land where your house was built, and, if your house has gone through a series of alterations, there's also room to record the different changes. Also provided are pages to write in "lore and legend," milestones, and a register of owners. Nicely illustrated by architect Gregory Koester, the book is useful and attractive. Available for \$25 plus \$2.50 for postage and shipping from Abode, Inc., Two Country Club Drive, Dept. OHJ, Danville, VA 24541; (804) 799-1724.



STOP BIRDS From Dehabilitating Your Cherished Home.

Nixalite stainless steel needle strips are an impenetrable barrier to birds, and practically invisible too. They give you an effective, humane way of ending bird nuisances and maintenance costs. Send for your free information packet today.



NIXALITE of AMERICA
1025 - 16th AVE. • BOX 727 • DEPT. OHJ
EAST MOLINE, IL 61244 • 309-755-8771
800-624-1189 • FAX 309-755-0077
SPECIALISTS IN BIRD CONTROL

PRESERVATION PRODUCTS

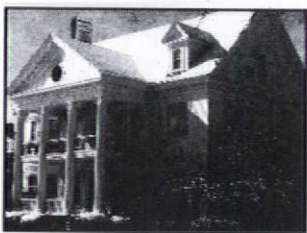

Preservation Products offers a complete line of sensitive high technology chemicals and coatings to restore the actual beauty of historic structures without harming the integrity of the substrate. Designed for professional use only, these systems dramatically change the run-down appearance and can handle even the toughest of built-up coatings and grime with ease.

- **Environmentally safe—meets all EPA, DNR and OSHA requirements.**
- **Can strip off 40 coats in one application.**
- **Removes lead paint for easy collection and removal.**
- **Economical & cost effective.**

Authorized Distributor

Armor Plus Co. Inc.

917 Dr. Martin Luther King Dr., Racine, WI 53404
1-800-654-4203 • 1-414-632-3370 (In Wisconsin)

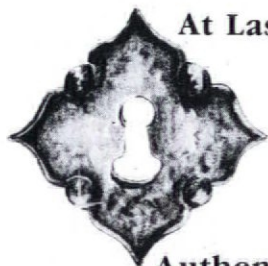

At Last!

Authentic
Reproductions

Our classical hardware collection features hard-to-find crystal, brass, iron, and porcelain Olde Worlde Restoration Hardware for cabinets, furniture, doors and windows. Send \$3.25 for our catalog.

Crown City **HARDWARE CO.**



1047 N. ALLEN AVE. DEPT. J89
PASADENA, CA 91104

Presenting Scrapers With One Remarkable Difference:

They Work.

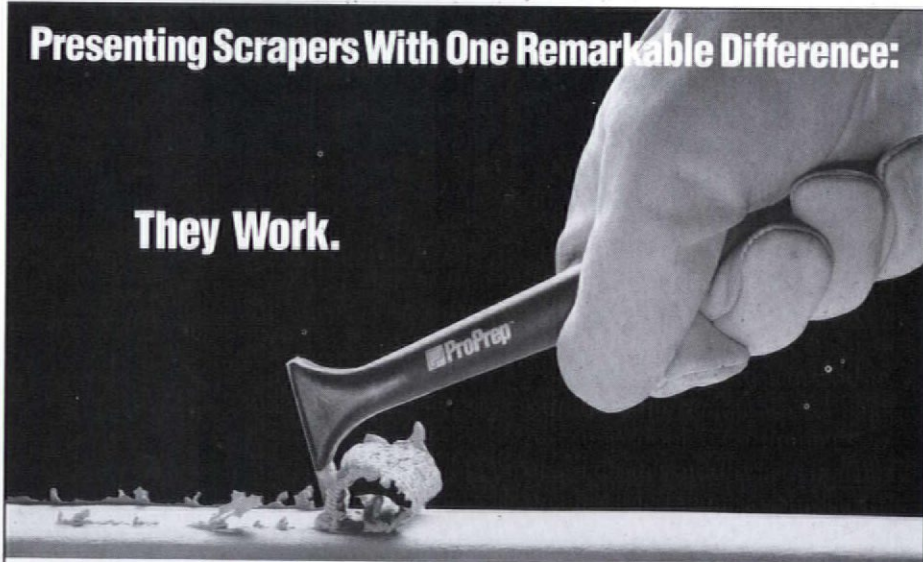

To fully appreciate ProPrep scrapers, just spend a few minutes scraping paint with a conventional scraper.

In our case, 40 years of doing it professionally was more than enough. We knew there had to be a better way.

Our solution: design our own scraping tools. Tools so advanced, so efficient, they'll

outperform any other scraper on the market.

ProPrep's advanced design makes quick work of the toughest jobs. Removes heavy paint build-up, and gets into the tightest corners.

Sound too good to be true? Then call us today for more information. (800) 255-4535

ProPrep. No other scraper looks like it, or works like it.

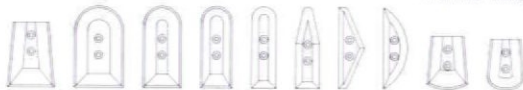

10 Interchangeable Stainless Steel Blades

ProPrep
SYSTEM

© 1988 NAC Industries Inc.

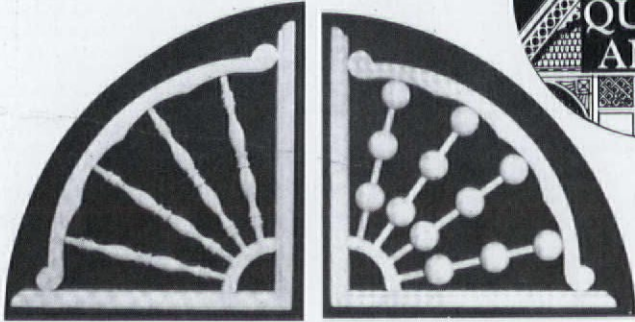

Spindlework

Vintage Woodworks was founded expressly to reproduce Victorian Millwork. These brackets are ideal for recreating the spindlework on Queen Anne style porches. Made of pine, both the 12-ball fan and the 4-spindle fan cost \$19.99 plus shipping and handling. For a complete catalog send \$2 to Vintage Woodworks, 513 S. Adams, #1575, Fredericksburg, TX 78624; (512) 997-9513.

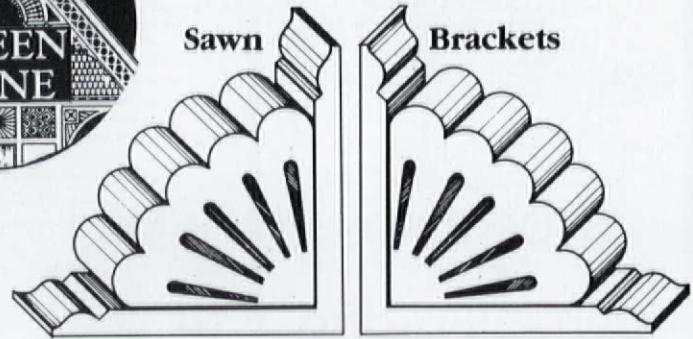

Your soffit may be holding true, but missing or rotted brackets from a Queen Anne house need replacing. Mendicino Millworks now offers a complete line of brackets, corbels, authentic mouldings, porch railings, doors, sash, and shingles called "Hallelujah Redwood Products." The bracket above is built up from kiln-dried Northern California Redwood, measures 16" x 16" x 3", and sells for \$35.25. Send \$2 for a catalog to Mendicino Millwork, Box 669, Dept. OHJ, Mendocino, CA 95460; (707) 937-4410.

Morris Carpets

This past winter, while exploring the storeroom at Grosvenor & Co. Ltd. in England, John Burrows found a bundle marked "Morris & Co. Designs." Within this bundle was the body and border for "Poppy," the first carpet designed by Morris. Originally drawn in 1875 and thought by historians to have been lost, it was produced until the 1920s, and is appropriate for Queen Anne and Arts & Crafts homes. Also among the newly found designs was an "Acanthus" border, for which a Morris-inspired body pat-



tern is being prepared for production.

The "Poppy" and "Acanthus" are now back in production and available in a series of colorings complementing popular Victorian-Revival wallpapers, in Rose, Grey Blue, Olive Green, and Terra Cotta. The carpets are woven on traditional narrow looms (27 inches wide) and can be fitted for wall-to-wall installation or sewn into area rugs. Price is approximately \$100 per square yard. For further information, send \$4 to J.R. Burrows & Co., P.O. Box 418, Cathedral Sta., Dept. OHJ, Boston, MA 02118; (617) 451-1982.



Anglo-Japanese Wallpaper

The delicate and ageless simplicity of Japanese design, with its trademark motifs of sunflowers and lilies and colors inspired by Japanese woodblock prints, was popular in American Eastlake-style interiors.

Bradbury & Bradbury Wallpapers offers a complete, handprinted Anglo-Japanese roomset. Available are several choices of dadoes, friezes, borders, and panels that can accommodate low- or high-ceilinged

rooms. For a complete full-color catalog and price list, send \$8 to Bradbury & Bradbury Wallpapers, P.O. Box 155, Dept OHJ, Benicia, CA 94510; (707) 746-1900.

Our New Catalog is the "Yellow Pages" for your pre-1939 house.

Used to be, old-house folks had to waste an awful lot of valuable time tracking down the right trowel or terra-cotta tile — time that could be better spent actually plastering or repairing the leaky roof! But the days of fruitless phone calls and wild goose chases are over: You'll find more than 10,000 products and services in the revised and updated 1989 edition of **The Old-House Journal Catalog** — including all those things hardware store clerks insist "just aren't made anymore."

The Catalog is the most complete, up-to-date, authoritative guide to high-quality restoration items around. It includes house parts you won't find anywhere else: push-button light switches, porch ornament, iron roof cresting, reproduction lighting fixtures, hand-blocked wallpaper, Victorian tile. Unusual services too: Where else could you find companies who will custom duplicate your millwork and hardware, paint your house in historic colors, repair your stained glass, reline your chimney, and recreate a period garden? What's more, most of the companies listed sell or distribute nationally, so you can do business with the firm that meets your needs, whether you live in Manhattan or North Dakota.

The 1989 edition of **The Old-House Journal Catalog** is

cramped with important *new* information: There are more than 200 *new* companies which didn't appear in the 1988 edition. Also, hundreds of the other listings contain *new* products, prices, literature, addresses, and phone numbers which were added or changed since the previous edition. We spent a good part of the sweltering summer of 1988 personally contacting each and every company listed to make sure that our Catalog is as accurate as it is useful.

The Old-House Journal Catalog is organized for easy use. Each company entry includes complete address and phone number, and lets you know what kind of literature

is available (and the price, if any). The Catalog Index has been meticulously cross-referenced; you won't go crazy trying to find "bulls-eye windows," say, because the Index tells you they can be found under "windows, special architectural shapes." Another great feature: a State Index that groups companies by city and state, so you can locate old-house suppliers nearest you.

To order this 8½- x - 11-inch, 248-page, soft-bound book, enclose a check for \$12.95 (a special subscribers' price which includes postage) in the envelope order-form. **The Old-House Journal Catalog** has got what it takes to bring your house from "has lots of potential" to "looks great!"

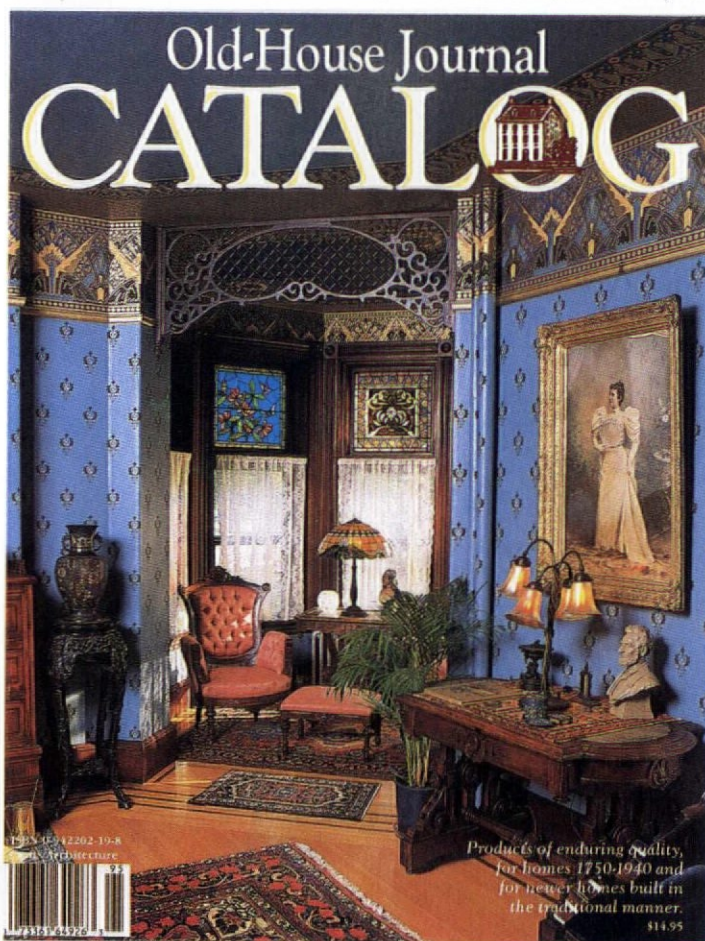

Old-House Journal Catalog

Kitchen Cabinets

The kitchen is one room where modern meets authentic head on. If you don't plan to cook in hearth ovens and pump water by hand, but would like a kitchen design that integrates historical motifs and state of the art cooktops, then take a look at the "Unfitted Kitchen" concept by Smallbone of Devizes (UK).

Smallbone does not sell individual cabinets, but rather offers a total design-and-build service. For a new kitchen in an old home, we like the Smallbone approach because it is sympathetic to the Victorian and turn-of-the-century concept of a



cook's kitchen, predating the modern continuous-counter approach. The design features free-standing furniture, with open shelving above, and cabinet bases made of ash or oak. Choices of countertops vary, including Cornish granite for pastry making, end-grain maple for cutting (which include waste chutes for organic matter), and oiled-teak for daily use. You may write or call for more information, or visit their showrooms at 150 E. 58th St., Suite 904, Dept. OHJ, New York, NY 10155; (212) 644-5380; or Los Angeles, 315 S. Robertson, Dept. OHJ, Los Angeles, CA 90048; (213) 550-7299.



Home on the Range

You may recognize her from the T.V. series "Route 66," but actress Macy Stern now owns and operates "Macy's Texas Stove Works," a nationally known company that for over twenty years has specialized in restoring older-model gas ranges. Whether you simply need replacement parts or want to ship your stove to Texas for a complete restoration, Macy and her enthusiastic staff can probably solve any problem your gas range poses. For further assistance, call Dennis Williams or Macy Stern at (713) 521-

0934, or write them at 5515 Alameda Road, Dept. OHJ, Houston, TX 77004.

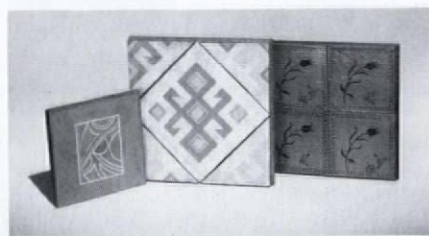
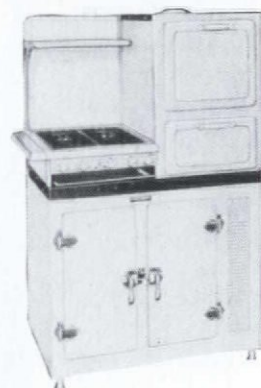

Hand-Made Tile

Looking for hand-made tiles? Bertin Tile Studio is a tile shop that produces custom hand-painted tiles and period reproduction tiles and architectural elements with historically accurate glazes. Recent projects include the restoration of the Ballplayers' Clubhouse in Central Park, and the renovation of Newark's Penn Station;

however, they have done a great deal of residential work.

Hand-made glazed tiles, typically 4" square, cost between \$50-\$80 per s.f., and are ideal for kitchen ornamentation such as decorative splashboards or fireplace surrounds. Shown left are custom hand-painted tiles inspired by Native American and pre-Columbian designs. Brenda Bertin, Bertin Tile Studio, P.O. Box 187, Dept. OHJ, Port Washington, NY 11050; (516) 944-6964.

My Floor's Such a Mess

The removal of glued-down carpeting or stubborn tile and adhesive is a

little easier with the aid of the new "Slamscraper Impact Tool" by Red Devil. The tool comes with a 58-inch, heavy-duty, welded-steel handle and two separate blade attachments: one for heavy jobs like asphalt and ceramic tile, the other for carpeting and linoleum tile. Used like a push-broom, the tool does most of the work, delivering a force of up to 150 lbs. per square inch. Available at hardware stores and home centers. (Red Devil, Inc., 2400 Vauxhall Rd., Dept. OHJ, Union, NJ 07083-1933; (201) 688-6900.) Suggested retail price, \$41.99.



*Discover the
French alternative
to ordinary paint.*

Ripolin, the legendary paint of France is now being imported to America. At last the colors of France; old and new, are available in classic paints such as french enamel, made with the finest oils and optimal concentrations of natural pigments. The results are superior: unsurpassed depth of color, exceptional durability and up to twice the coverage.

Ripolin is available exclusively from Fine Paints of France. For a 50 page folio complete with color charts, technical manuals, and ordering information, send \$3.00 or Trade letterhead to Fine Paints of France, Box 104A, Blooming Grove, NY 10914. Tel: (914) 496-8989.

*Fine Paints
of France*

PAINTS VARNISHES STAINS

•1888•

The answer to some of your toughest restoration problems.

**ABATRON Wood
Restoration
System**

An unprecedented advancement in the regeneration of rotted, damaged or even missing wood. Each 5-can kit consists of:

LiquidWood A (resin) and B (hardener): impregnating consolidant to renew crumbling, rotted wood to its original strength and hardness.

WoodEpoxy A and B: structural adhesive paste, filler and wood substitute with exceptional strength. Does not shrink; can be shaped, sanded, colored, sawed and even nailed.

ABOSOLV: solvent and thinner for LiquidWood and WoodEpoxy.

from this:



to this:



Ideal for building restoration and antiques. Irreplaceable structural and decorative parts can be easily restored. Easy to use; requires only simple hand tools to apply. Available in 5 pint, 5 quart and 5 gallon sizes. Call or write for free brochure.



ABATRON, INC.
141 Center Drive, Dept. OHJ
Gilberts, IL 60136
312/426-2200

DOES THE WORD POLYSTYRENE MAKE YOU SHUDDER?

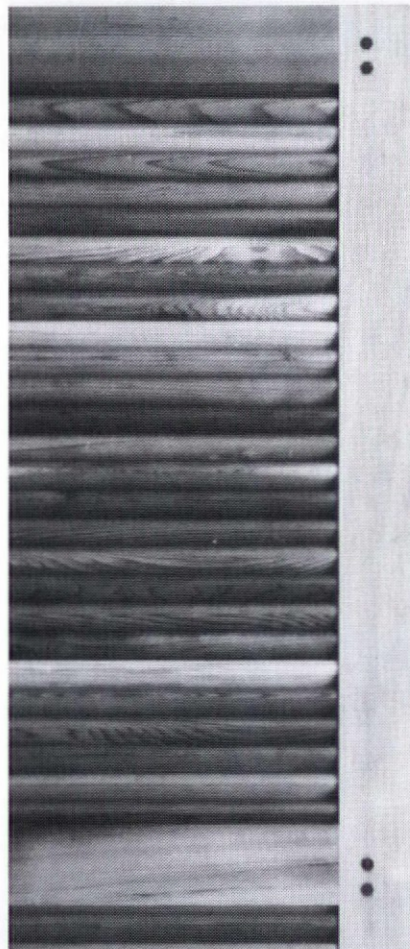

Don't compromise authenticity.

Using clear, old growth western red cedar, Vixen Hill crafts a shutter that outperforms pine and plastic in looks and life. Joints are mortise and tenon with teak locking pins. Both panels and louvers are of generous dimensions ensuring lasting beauty for generations.

For a detailed brochure featuring our 5 traditional styles in both standard and custom sizes contact:

Vixen Hill Mfg., Main Street
Elverson, Pennsylvania 19520
Telephone (215) 286-0909



*The Vixen Hill
Cedar Shutter
The very last shutter
you will ever need.*



**AUTHENTIC/ORIGINAL
TIN CEILING**

- Patterns available 2ft x 8ft and 2ft x 4ft size
- Brass and copper-plated patterns available in 2ft x 4ft size
- Lay-in panels in 2ft x 4ft size
- 10 cornice moulding styles
- Fast and easy installation
- Shipped anywhere
- Send \$1 for brochure

**AA ABBINGDON
AFFILIATES, INC.**
Dept. OHJ 2149 Utica Ave.
Brooklyn, NY 11234
(718) 258-8333



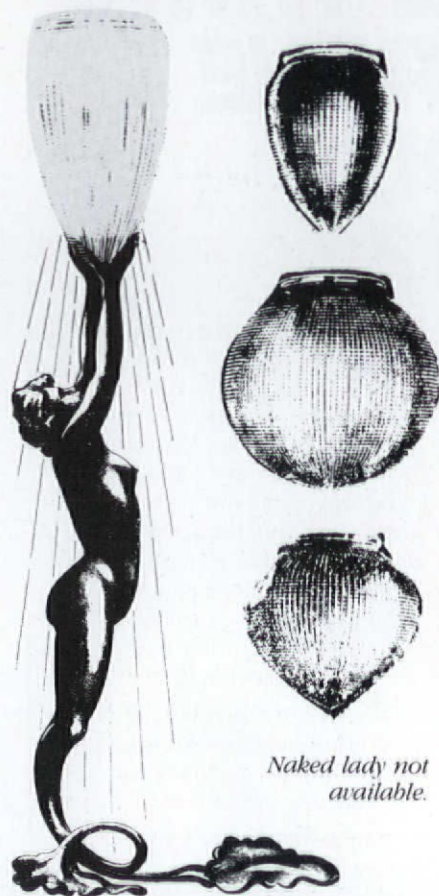

Naked lady not available.

Globes

I visited Randy Wicker at his West Village shop in New York City, and was pleasantly surprised by the quantity and quality of his post-Victorian lighting fixtures. Of special note is Mr. Wicker's collection of original Holophane and Art Deco shades. In fact, the restorers of the Statue of Liberty came to the shop when they needed a replacement shade for the interior dome light. Prices vary with size and shape, but a typical Holophane shade with a 2 1/4" neck and an 8"-diameter bowl costs between \$40-\$70. Uplift Inc., 506 Hudson St., Dept. OHJ, New York, NY 10014; (212) 929-3632.



No Phoney

Alexander Graham Bell received the patent for the first telephone in 1876. During the next thirty years, many technical problems were worked out and the telephone industry was finally in a position to go ahead and try to connect a phone in every home. This reproduction telephone is a 1907 model and carefully follows the original in its details, using quarter-sawn oak, nickel-plated brass bells, and woven-cloth cord. Available for \$327, including delivery, from Mahantango Manor, Inc., Hickory Corners Rd., Dept. OHJ, Dalmatia, PA 17017-0170; (800) 642-3966.

Spare Parts

What if you already own a vintage phone and simply need to replace a missing or broken part? Gerry Billard has a complete inventory of transmitters, receivers, cloth-covered cordage, bells, mouthpieces, magnetos, and cranks. A long-pole receiver costs \$11.90 (includes a 3 1/2-ft. cloth-covered cord), mouthpieces made from Bakelite cost \$3.95, and replacement cranks cost \$3.95. All prices include shipping charges. For a complete catalog send \$1 to Billard's, 21710 Regnart Rd., Dept. OHJ, Cupertino, CA 95014; (408) 252-2104.

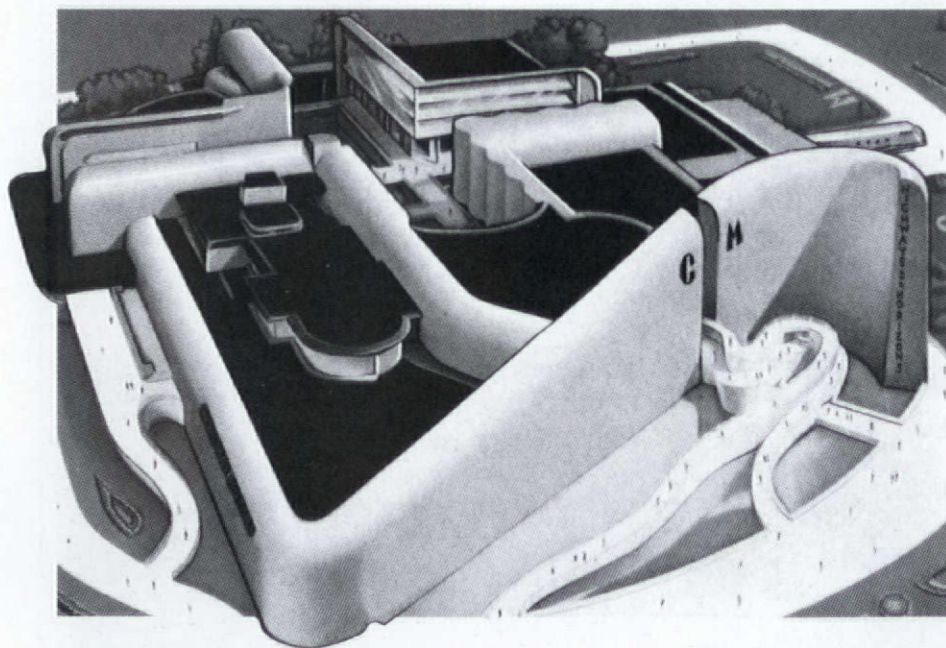

The World of Tomorrow

Celebrations are on for the 1939 World's Fair 50th anniversary. A book containing 52 reproduction postcards from the original fair is available by

sending \$9.95 plus \$2.50 shipping and handling to the Queens Museum, NYC Bldg., Dept. OHJ, Flushing Meadow Park, Flushing, NY 11368; (718) 592-2405.

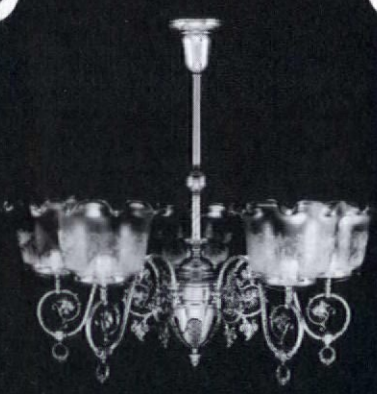

*Victorian
Lighting
Works*

Send \$3.00 for our complete brochure:
VICTORIAN LIGHTING WORKS

251 S. Pennsylvania Ave.
PO Box 469
Centre Hall, PA 16828
814-364-9577

The Splendor of Classic Design Recaptured

Outstandingly crafted authentic architectural embellishments made with the integrity of genuine plaster, are now available in the United States from Plaster Corporation of America.

Dedicated design...
superior craftsmanship...
simplified installation.

Plaster Corporation of America...craftsmen of fine decorative plaster cornices, ceiling medallions and other products.

For a catalog,
call 405/478-8810
14117 North Scott Street
Edmond, Oklahoma 73013



**PLASTER CORPORATION
OF AMERICA**



NEWEL POSTS

ADD THE FINISHING TOUCH TO A NEW OR RENOVATED OLDER HOUSE THROUGH A CUSTOM DESIGNED AND CRAFTED NEWEL POST. CHOICE OF DESIGN, WOOD AND SPINDLES TO MATCH ANY STYLE. EMBOSSED MOLDINGS AND RAISED PANELS CREATE AN UNIQUE LOOK. NEWEL POST CAN BE DESIGNED WITH OR WITHOUT A LIGHT FIXTURE OR FINIAL.

BROCHURE \$2.00

ARCHITECTURAL ACCENTS
1547 RIDGE ROAD
MUNSTER, IN 46321
(219)-838-4331

FOUNDATION RESTORATION



PermaJack[®]

Jackson

ASK ABOUT OUR 5-YEAR WARRANTY
& OUR EXTENDED WARRANTY

WHEN YOUR HOUSE NEEDS A HELPING HAND

- DESIGN & PLANNING SERVICES
- OVER 50,000 PIERS INSTALLED NATIONWIDE
- EACH PIER DRIVEN TO BEDROCK OR EQUAL LOAD BEARING STRATA
- ECONOMICAL TO INSTALL FROM OUTSIDE OR INSIDE
- CONSULTING SERVICES
- OTHER STRUCTURAL REPAIRS

INSTALLING STEEL PIERS SINCE 1974

OFFICES LOCATED IN
JACKSON, MS; MONTGOMERY, AL;
AND ATLANTA, GA.

FOR INFORMATION CALL:

1-800-468-2603

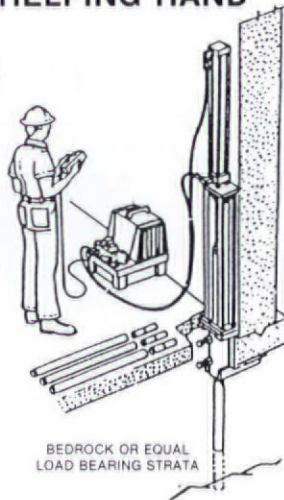



Mail-order plans have a long history in shaping the residential architecture of the country. Of the thousands of house plans available today, few exhibit good design and a grasp of historical proportion and detail. So, in response to requests from OHJ readers, the editors have "done the homework": We've hand-picked plans. In each issue, we offer the most attractive, authentic, and buildable of the historical designs, from all periods of American architectural history. Let us know what plans you're looking for. You can order actual blueprints for all the houses featured. Plans conform to national building-code standards — however, *modifications are usually necessary for your site and local requirements, so you'll probably need the assistance of a professional designer (your builder may qualify) or an architect.*

For the houses shown in this issue, blueprints include:

- **Foundation plan** for basement or crawlspace. (Crawlspace plans can easily be adapted for full basements by your builder.)
- **Detailed floor plans** showing all dimensions for framing, plus detailed layout and location of electrical and plumbing components.
- **Interior elevations** are included in some plans, showing interior views of kitchen, bath, fireplace, built-ins, and cabinet designs.
- **A window and door schedule.**
- **Building cross sections:** cornice, fireplace, and cabinet sections when needed to help your builder understand major interior details.

- **Framing diagrams** that show layouts of framing pieces and their locations for roof, first and second floors.
- **Energy-saving specs,** including vapor barriers, insulated sheathing, caulking and foam-sealant areas, batt insulation, and attic exhaust ventilators.

Why order multiple sets? If you're serious about building, you'll need a set each for the general contractor, mortgage lender, electrician, plumber, heating/ventilating contractor, building permit department, other township use or interior designer, and one for yourself. Ordering the 8-set plan saves money and additional shipping charges.

Other notes: (1) Plans are copyrighted, and they are printed for you when you order. Therefore, they are *not refundable*. If you order additional sets of the same plan within 30 days of your original order, you can purchase them for \$15 each. (2) Mirror-reverse plans are useful when the house would fit the site better "flopped." For this you need one set of mirror-reverse plans for the contractor; but because the reverse plans have backwards lettering and dimensions, all other sets should be ordered right-reading. (3) Heating and air-conditioning layouts are not included. You need a local mechanical contractor to size and locate the proper unit for your specific conditions of climate and site.

THIS IS YOUR SHIPPING LABEL. PLEASE PRINT CLEARLY

OHJ HOUSE PLAN SERVICE
435 Ninth St.
Brooklyn, NY 11215

SEND TO: _____

ADDRESS _____
(Street address only)

CITY _____

STATE _____

ZIP _____

PLEASE SEND THE FOLLOWING: PLAN NAME _____ PLAN # _____

- #1 ONE COMPLETE SET OF WORKING DRAWINGS \$ _____
 - #2 FIVE SET PACKAGE \$ _____
 - #3 EIGHT SET PACKAGE \$ _____
 - #4 _____ ADDITIONAL SETS OF WORKING DRAWINGS @ \$15 each \$ _____
 - #5 PLEASE INCLUDE ONE ADDITIONAL SET OF MIRROR REVERSE @ \$25 . \$ _____
- ADD POSTAGE AND HANDLING \$ 7.50
- TOTAL \$** _____

CHECK ENCLOSED CHARGE TO: VISA MC

CARD NO. _____ EXP. DATE _____

SIGNATURE OF CARD HOLDER _____

DAYTIME PHONE # _____

Coupon expires July 1, 1990

0889

Everything Victorian

Chamberland & Woodcraft Co.

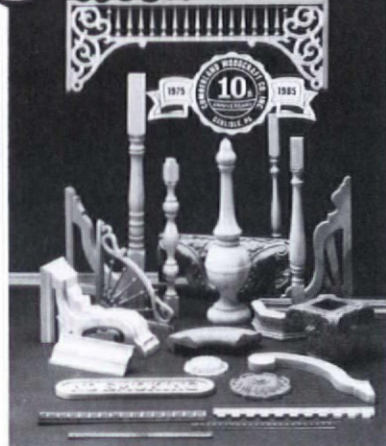

- Fretwork gingerbread and lots more for interior and exterior use; most complete line available.
- 19th Century designs recreated in solid oak and poplar from the world's leading manufacturer.
- Save with factory-to-you pricing. Send \$4.50 for full color, product and design idea catalog with over 135 color pictures.



P.O. Drawer 609,
Carlisle, PA 17013
717/243-0063

Deprt. 188

Decorative Metal Ceilings

Original turn-of-the-century patterns

Using eighty year old dies, the W. F. Norman Corporation is once again producing metal plates for the design of ceilings and wall coverings. Their growing popularity stems not only from nostalgia but from their beauty, permanence, fireproofing and economy.

The fullness of the Hi-Art™ line — including center plates, corner plates, border plates, cornice and filler plates — permits classic designs to be produced that are architecturally proportioned for an exact fit.

Write for reproduction copy of 72 page illustrated catalog. Price \$3.

W.F. Norman Corporation

P.O. Box 323 • Nevada, Missouri 64772 • 1-800-641-4038

Plaster Washers



Now you can save and restore your plaster ceilings and walls for just pennies. Details, as described in the October 1980 Old-House Journal, included with your order.

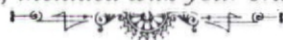

Charles St. Supply Co.

54 Charles Street
Boston Ma. 02114



CALL: (617) 367-9046

Low prices - Fast delivery
Free screwgun tip included with 1lb order
Call in your order today!
Next day delivery available
VISA and MasterCard
accepted (\$10 min./approx. 1/2 lb.)

WORTHINGTON

COLUMNS • MOULDINGS • ARCHITECTURAL DETAILS

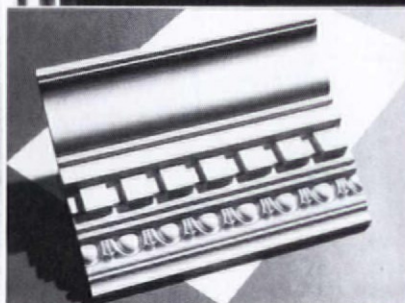
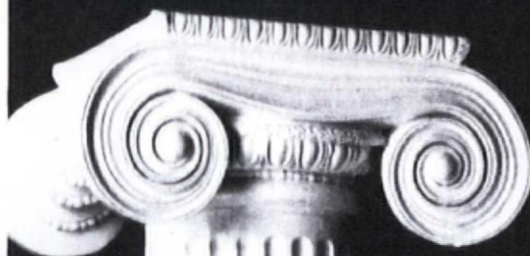

Catalog \$3.00
Complete Line

WORTHINGTON GROUP, LTD.
P.O. Box 53101 • Atlanta, GA 30355
404-872-1608

QUEEN ANNE EXTRAVAGANCE

SQUARE FOOTAGE	2519
FIRST FLOOR	1349
SECOND FLOOR	1170
CEILING HEIGHT	
FIRST FLOOR	10
SECOND FLOOR	9
OVERALL DIMENSIONS	
WIDTH	51
DEPTH	42

Plan V-07A-HR

Cost: \$250
 \$300 (set of 5)
 \$335 (set of 8)

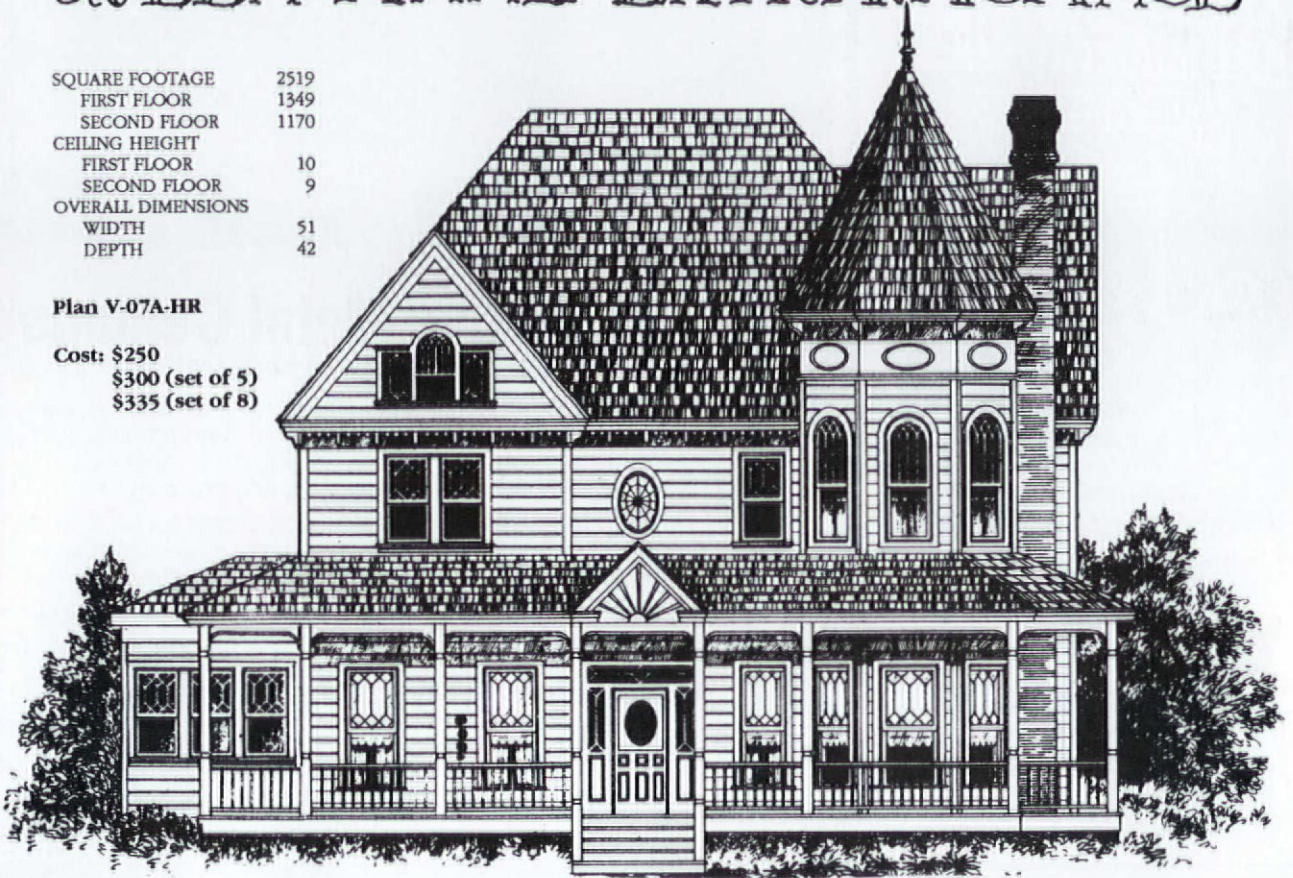

We searched for the ultimate Queen Anne house plan for this issue. This one has all the extravagance that lovers of High Victorian have requested: hipped roof, tower with witch's cap, full-width verandah, leaded glass. And if you're

looking for 1880s eclecticism in windows, this is your plan. The interior is spacious and combines old-fashioned charm (sitting areas in the tower) with modern layout (separate laundry and breakfast rooms).

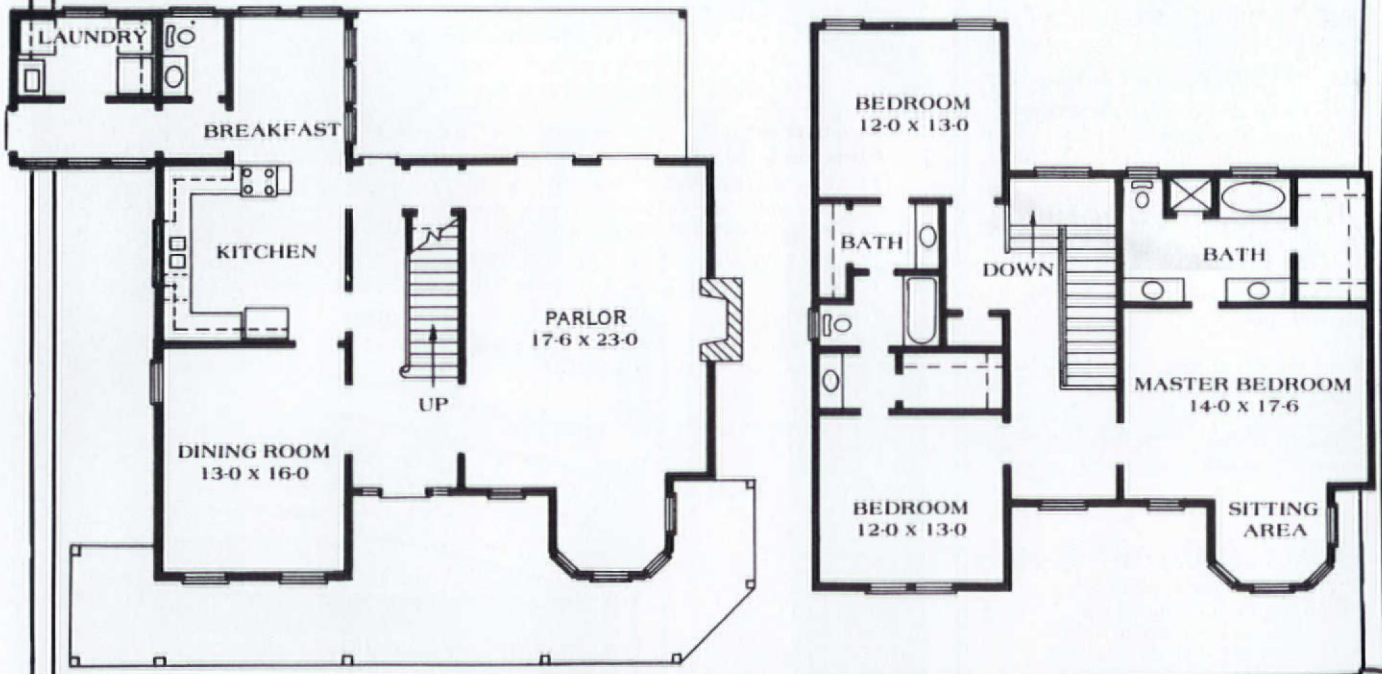

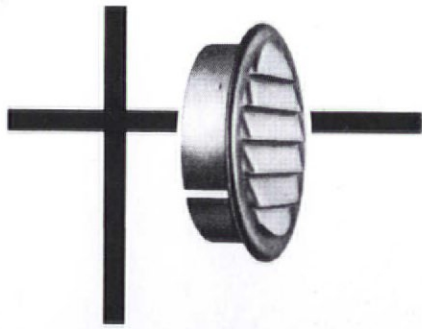

MODERN VENTILATION

Control moisture vapor, damp rot, corrosion, and excessive heat with Midget Louvers... in regular and L.D. models, available in aluminum, anodized or chrome plated. Sizes 1" to 6" and 1/4" Thimble type. Weather and insect resistant... ideal for wood, metal, and concrete applications. Universally used by industry, builders, laboratories.



MIDGET LOUVER COMPANY

(203) 866-2342
800 MAIN AVENUE
NORWALK, CONNECTICUT 06851



Architectural Sheet Metal Ornaments

Now available from the W.F. Norman Corporation, makers of Hi-Art® Steel Ceilings - a complete, 94-year-old line of architectural sheet metal ornamentation including:

• moldings	• balusters	• finials	• marquee	• creatings	• lion heads
• brackets	• urns	• scrolls	• enrichments	• garlands	• conductor heads
• corbels	• capitals	• leaves	• glass pendant frames	• panel ornaments	• and fittings
• rosettes	• festoons	• friezes			

Over 1300 catalog items available in zinc or copper. Custom reproduction inquiries invited.
W.F. Norman also produces building cornices, lintels, capitals, window hoods, finials and weathervanes.

W.F. NORMAN CORP.
Complete catalog \$2.50 P.O. Box 323 Nevada, MO 64772 **800-641-4038**
(In Missouri: 417-667-5552)

hand operated 

dumbwaiters

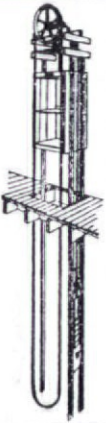

VINCENT WHITNEY COMPANY
MANUFACTURERS • SASH HARDWARE • DUMB WAITERS

1760 Bridgeway/P.O. Box 335
Sausalito, CA 94966/(415) 332-3260

SERVING THE BUILDING INDUSTRY SINCE 1929

Antique Bathtubs and Pedestal Basins



Authentic, turn-of-the-century bathtubs and pedestal basins.

Brass, copper or chrome plated feet and accessories available.

Classic bathroom fixtures custom finished in colors of your choice.

Shipments made anywhere in U.S.

Satisfaction guaranteed.

DuraGlaze

1114 Harpeth Industrial Ct.
Franklin, Tennessee 37064
615-790-8827

Own a Working Reproduction of a Classic Oak Wall Telephone

The detailed exterior of a 1907 original is painstakingly reproduced using quality materials. The early style receiver and transmitter are functional with today's superior acoustics. Enjoy this working copy of an early telephone instrument from an era when fine cabinetwork with specialty hardware was routine.

- Quarter sawn oak case on plain sawn oak backboard
- Box joints and detailed moldings
- Cast iron transmitter arm and base
- Nickel-plating on brass bells and other fittings
- Bells ring for incoming calls or when cranked
- Dial is concealed beneath sliding shelf
- Uses modular cord
- Interior equipment taken from the reliable 500 series telephone is used; unlike electronic models, phone is easily repaired if ever necessary.
- The FCC has authorized over 200 locations to repair 500 series phones.

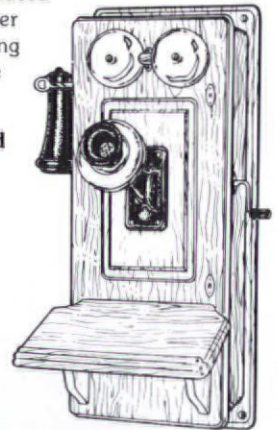

FCC registered. Made in America. Not for party line use. Hearing aid compatible per FCC 68.316
\$327.00 includes delivery via UPS to 48 states.
Manufacturer's one year limited warranty - request free copy. Return privilege within 14 days.

VISA or MASTERCARD
800-NICE-WOOD or 800-642-3966
Mon.-Thurs.: 7 AM-5 PM



MAHANTANGO MANOR INC.

Hickory Corners Road, Dalmatia, PA 17017

Color circular - \$1.00
Dimensions
-overall-
23"H x 13 1/2"W x 14 3/4"D

QUEEN ANNE COTTAGE

SQUARE FOOTAGE	1630
FIRST FLOOR	846
SECOND FLOOR	784
CEILING HEIGHT	
FIRST FLOOR	9
SECOND FLOOR	8
OVERALL DIMENSIONS	
WIDTH	27
DEPTH	47

Plan V-08A-HR

Cost: \$250
 \$300 (set of 5)
 \$335 (set of 8)

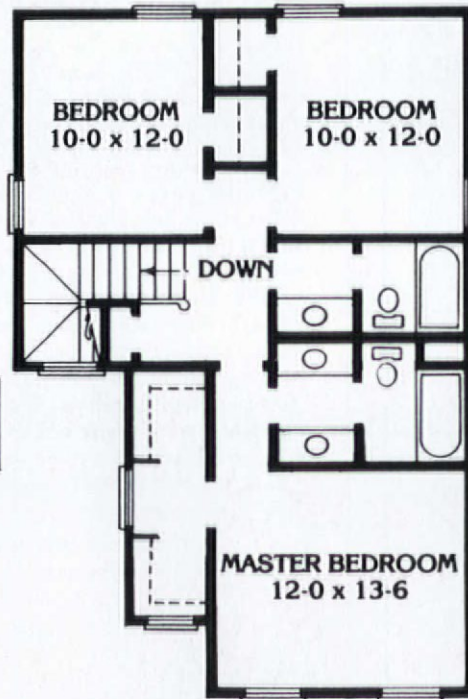
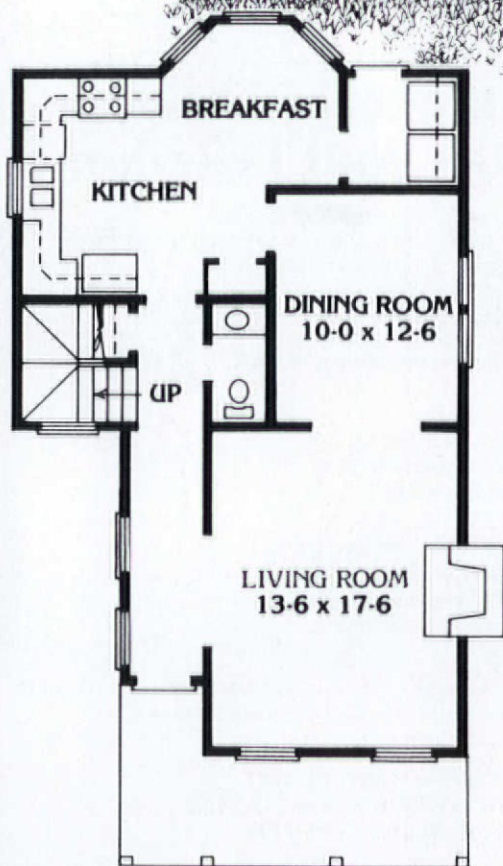
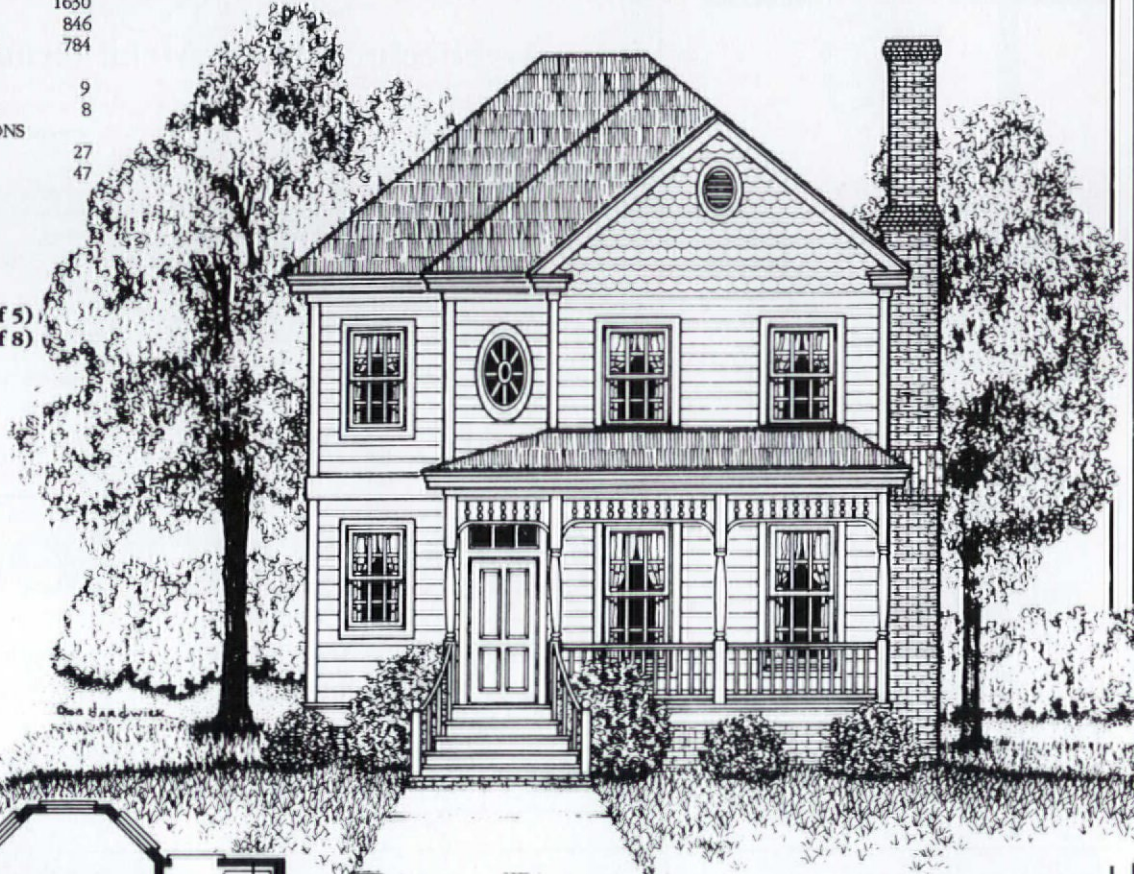

This more modest Queen Anne house includes historical hallmarks of the style, from its shingle-and-clapboard siding and prominent chimney, to its verandah and cameo windows. Twenty years ago, this would have been an expensive house to build: Virtually all of the components would have to have been custom-built. But today, it's possible to buy reproduction divided-light windows, porch fretwork, panelled hardwood doors, and fancy-butt shingles—as well as historical interior parts.

AHRENS

Relines/Restores Masonry Chimneys

With The **ONLY** Listed Two-Liner Cast-In-Place Masonry Process

- First insulates and strengthens
- Second seals and protects
- Both are immune to acids and moisture
- No guess work. Mechanically applied.

- No exterior alterations.
- No metal to corrode.
- Improves heating efficiency — **All for a fraction of the cost of rebuilding!**



Dealership network nationwide.
Call or write for more information:

2000 Industrial Ave.
Sioux Falls, SD 57104

1-800-843-4417



ARVID'S MAKE BEAUTIFUL MOULDINGS

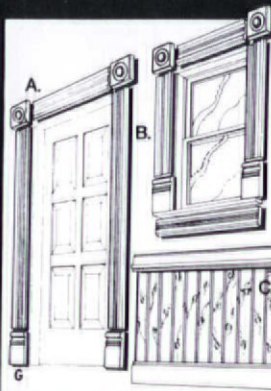

- A. BULLSEYE
- B. BEADED MOULDING
- C. 40" Wainscoting Board
- D. Singlecut Base
- E. Wainscoting finished End Piece
- F. Baseboard Corner
- G. BASEBLOCKS,

- * INTERNATIONALLY RECOGNIZED
- * 660 BEAUTIFUL PROFILES
- * 'WE HAVE IT ALL'
- * 110 PAGE CATALOG \$5.50 W/ SHIPPING
- * REPRODUCTIONS
- * INTERIOR AND EXTERIOR
- * NO MINIMUM ORDER
- * \$50.00 BLADE CHARGE
- * NO SET UP FEES
- * ALL INQUIRES WELCOME
- * ORDER NOW! WE SHIP!
- * PHONE (206) 252-8374
- * TOLL FREE 1-800-6-ARVIDS
- * FAX 206-258-4334
- * ASK FOR ARVID'S BY NAME



YOUR WOOD MOULDING STORE 2820 RUCKER AVENUE EVERETT, WA 98201

A house may be hazardous to your health

If you live in a house, or if you build them, you need to worry about asbestos, radon and other dangerous substances. As houses are restored or constructed to be better insulated and more energy efficient, they trap the gases and pollutants that could once escape freely. Carpeting, floor tiles, appliances, fabrics, even lumber itself can give off toxic gases to the point where the levels of indoor contaminants far exceed that of outside air.

These health hazards can come from such seemingly innocuous products as particle board and salt-treated lumber—as well as countless other products in general use.

THE HEALTHY HOUSE is an indispensable, comprehensive reference that covers all building materials and construction practices that may have a negative health effect. It warns you of the dangers—and provides you with alternative materials and safer construction techniques. Listing sources and suppliers, it explains what goes into a healthy house.

"THE HEALTHY HOUSE is a wonderful book that should be read and, indeed, studied by those intent on buying a house. John Bower has captured a niche and explained it in interesting and wonderful detail."

— DONALD TRUMP

"An excellent reference for the first-time home buyer or the real estate professional."

— WILLIAM ZECKENDORF

"A well-researched and thorough examination of what should and should not find its way into a home, whether old or new."

— THIS OLD HOUSE

By JOHN BOWER

(Founder of Ecologically Safe Homes)

\$17.95 at all bookstores, or use our coupon to order directly from the publisher.

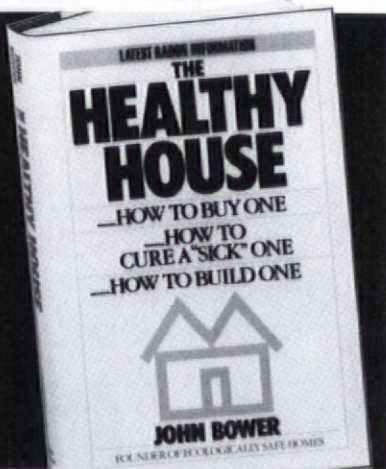

Carol Communications/Lyle Stuart

Distribution Center — Dept. OH

120 Enterprise Avenue, Secaucus, NJ 07094

Please send me _____ copy(ies) of *The Healthy House* by John Bower at \$17.95 plus \$1.50 postage and handling per order.

I enclose check money order (please do not send cash)

Name _____

Address _____

City _____ State _____ Zip _____

Kitchen Sink Gleaming Copper

Fine Bath & Kitchen Fixtures.
Quality Reproductions.

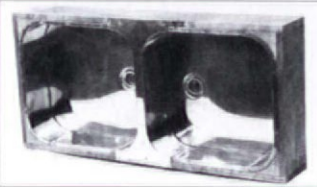

- Pull Chain Toilet
- Low Tank Toilet
- Pedestal Sink
- Faucets
- Marble Vanity
- Drinking Fountain
- Copper Kitchen Sinks
- Accessories & Parts
- Custom Work

Catalogue is \$2.00 • Staffed by professional restoration personnel

2220 Carlton Way (Dept. N) • Santa Barbara, CA 93109

ENTRANCES

- Insulated wooden doors
- Custom Raised Panel Interior and Exterior
- Transoms and Sidelites
- Stained and Beveled Glass
- Established 1978
- Brochure \$2.00



The WARM DOOR

RFD 1 Box 246A
Westmoreland, NH 03467
603-399-7723



FANLIGHT FEDERAL

Plan E-04A-HR

Cost: \$250
 \$300 (set of 5)
 \$335 (set of 8)

SQUARE FOOTAGE	2410
FIRST FLOOR	1232
SECOND FLOOR	1178
CEILING HEIGHT	
FIRST FLOOR	10
SECOND FLOOR	9
OVERALL DIMENSIONS	
WIDTH	40
DEPTH	42

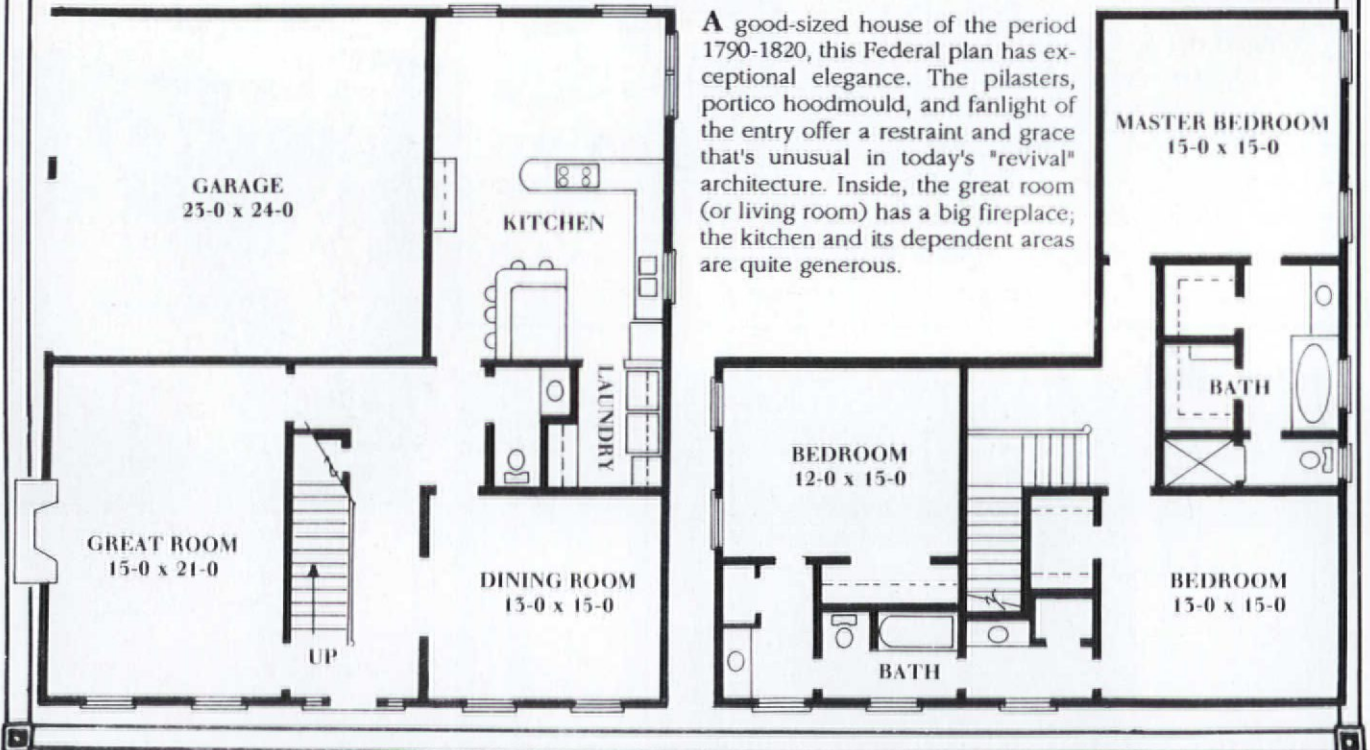

A good-sized house of the period 1790-1820, this Federal plan has exceptional elegance. The pilasters, portico hoodmould, and fanlight of the entry offer a restraint and grace that's unusual in today's "revival" architecture. Inside, the great room (or living room) has a big fireplace; the kitchen and its dependent areas are quite generous.

**Charming Old-Fashioned
Cast aluminum
Street Lamps**

From \$299

QUALITY, PRICE & VARIETY

Buy Direct and Save!

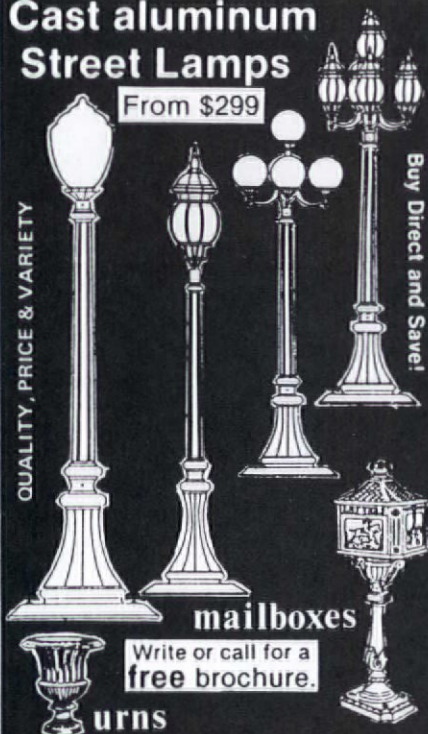

mailboxes

Write or call for a
free brochure.

urns

BRANDON INDUSTRIES, INC.

4419 Westgrove Dr., Dept OJ1
Dallas, TX 75248 214-250-0456

Tennessee Tub, Inc.

Recreates the classic elegance of yesteryear

Porcelain repair
& reglazing for
over a decade



Free brochure &
\$6.50
catalog package

Antique clawfooted bathtubs
pedestal basins, toilets, faucets, and accessories.

NEW! Porcelain & fiberglass tub repair kits
for the do-it-yourselfer.

Economical
brush-on touch
up kit \$14.95

or

Professional
delux spray-on
kit \$39.95

FRANCHISES NOW AVAILABLE!

Dealer inquiries welcome
(615) 391-3828

Suite 201, 207 Donelson Pike • Nashville, TN 37214

**OLD FINISHES, OLD
METHODS, OLD TOOLS,
OLD MATERIALS.**

Everything in the line of Fancy Painting,
Tole, Gilding, Japan & Marble Work,
Specialty Brushes, Varnishes, Pigments, Oils,
Waxes, Glazes, Manuals and
Railroad Colors.

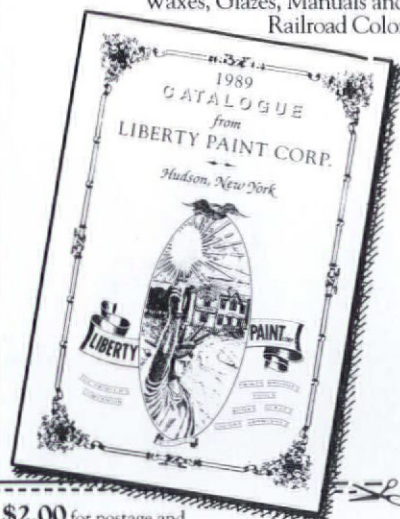

\$2.00 for postage and
handling is enclosed for the 1989 LIBERTY PAINT
CATALOGUE, "The Painter's Companion."

Name _____
Address _____
City _____ State _____ Zip _____

LIBERTY PAINT CORP.
P.O. Box 1248, Hudson, New York 12534

This
Catalog
should be
in
your files

Over 150 illustrations of
decorative wood
mouldings and ornaments
for every architectural need.
Write for your copy today.

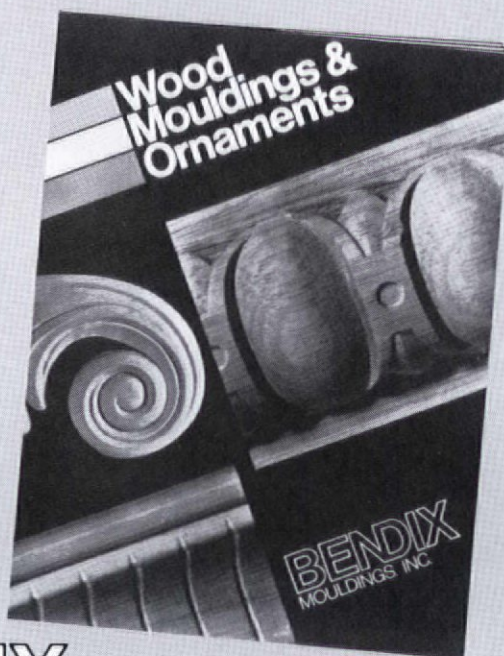

BENDIX MOULDINGS, INC.

37 Ramland Road South, Orangeburg, New York 10962
Tel: (914) 365-1111 • 1-800-526-0240 • Fax: (914) 365-1218

Electric Wax Candle Lighting...

*for the Ultimate in
Authenticity*

- ▶ STARLITE
Candles
- ▶ CANDLEWICK
Bulbs
- ▶ MORELITE
Candles
- ▶ Beeswax
CANDLECOVERS

*For the Outfitting
of Fine Design
Lighting*

Call (508) 392-0830 for
literature or send \$1.00
to:

ELCANCO, Ltd.
P.O. Box 682
Westford, MA 01886



Perma-Glaze®

**Bathtub, Sink & Tile
REGLAZING**
IN PLACE - WITHOUT REMOVAL

■ RESTORE ■ REFINISH
■ RENEW

DECORATOR COLORS AVAILABLE
GUARANTEED IN WRITING
NATIONWIDE SERVICE
(Franchises Available)

For nearest service, free brochure
or Franchise information
call or write

PERMA-GLAZE® INC.
P.O. BOX 18377 Tucson, AZ 85731
(602) 885-7397

THE EMPORIUM

FOR SALE

BUILT-IN TELEPHONE CABINET (see OHJ, Nov. '86). Round top, columned sides, 31" high X 14" wide, ornate grill on tilting directory box needs refinishing. \$150. Cincinnati, OH; (513) 541-8460.

VICTORIAN LEFT-CORNER SINK w/white marble top & backsplash; top is 20" deep X 30" long; bowl is 15" X 11"; includes faucets & mounting brackets; \$125. Also polished nickel-plated sink, 27" X 18", \$65. (616) 846-4373.

8 WOOD STORM WINDOWS, custom made for restoration, primed, never installed, 32" X 61-1/2", sold as lot only, \$400. Gene, (716) 657-5151.

WOODEN VENETIAN BLINDS, widths up to 32", call for sizes, \$40-\$60 each, some need minor repairs. Kitchen sink on legs w/high backsplash, \$100. Bath wall-hung sink, large ornate painted brass side brackets, orig. star-handle faucets, \$75. New brass faucets & spout, dolphin-style, \$150. Toilet-tank levers, brass w/porcelain, wedgewood, antique brass, \$20-\$40, from Artistic Brass. Used brass door hinges, 3" X 3", heavy ball tops, \$15 per pair. Jersey City, NJ; (201) 653-1912, after 6 PM.

SLATE VICTORIAN FIREPLACE, c. 1900. Mantel 60" X 12-1/4" X 1-1/4". Opening of firebox, 20-1/2" X 27-1/4". Must be 15" D. Complete: grate, metal box surround w/door. Nickel-plated trim. \$200 or best offer. Also pedestal sink, \$100; brass valves for radiators, various sizes, all new, still in original boxes, \$12.50. Larned, KS; (316) 285-6109.

SOLID POPLAR TRACK DOOR, 30" X 82", all hardware intact & in working order, \$200. Complete marble washstand, including sides & backs, base, vertical ledges, 34" W X 20" D overall, oval sink opening measures 15" X 12", includes overhead beveled mirror & poplar frame, \$350. Assorted wood trim, all poplar, most never painted, \$50. Everything in mint condition, removed from our 1892 rowhouse in recent renovation. (718) 783-0992.

RADIATORS: Several different sizes of cast-iron, hot-water radiators, very similar to steam radiators but with flat sheet-metal tops. Also steam radiators w/floral design. Details on request. Alex Wang, Nyack, NY. (914) 358-9044.

CHANDELIERS, turn-of-the-century, ornate bronze, designed by McKim, Mead & White for NYC Municipal Bldg. Approx. 3 feet in diameter, hang 8 feet from ceiling, 6 standard bulbs. Need rewiring & refinishing. 4 available at \$200 each. New England/NY/NJ delivery available. Bill Lipfert, (603) 675-2120.

CEILING MEDALLION: Large (37" dia.) 1880's ceiling medallion. Good condition \$45.00. 25" x 50" window, 2 center panes of etched glass surrounded by smaller squares of colored glass \$125.00. Wendy Petty, 1502 D Street, Eureka, CA 95501, (707) 443-4061.

HAND-HEWN BARN BEAMS: Entire frames available from 12" X 16" wide, resawn from pre-1900 timbers. Frank Pratt, Greenwich, NY (518) 692-7792.

HISTORIC BARN: c. 1760s, approx. 25' x 80'. 18" hand-hewn beams, featured in town history. Lots of barn siding, posts, beams, also corn crib. Best offer. Call or write: A. Stone, 300 Mt. Airy Rd., Basking Ridge, NJ 07920, (201) 221-1553.

WALNUT PUMP ORGAN: Manufactured by the Estey Organ Co. Beautifully restored; great

sound. DeSoto, MO (314) 586-4607 or (314) 586-3810.

DECORATIVE WROUGHT IRON RAILING from Walnut Street Bridge in Phila. Fair shape, approx 175 lineal feet. Long leaf yellow pine in 10' sections. Approx. 500 2-3/4" x 6" sections in good shape. Ludowici Celadon Spanish Roof Tiles. 1000+, in excellent shape. Opera seats with decorative wrought iron sides and padded seats. Approx 200 available. Excellent shape. Call Philadelphia Architectural Salvage, Ltd. from 9am to 4pm, Mon thru Sat. (215) 236-9339.

CLAW TUBS: 4' and 6'. Copper tank toilet & tub w/oak rim. Large Cole Co. cast iron stove. 5042 7th St., Carpinteria, CA 93013. (805) 684-8685.

UPRIGHT PIANO: Clawfoot, turn-of-the-century. Purves, hand-rubbed dark recent finish, all 'internals' restored to new condition + keys. Matching clawfoot bench, organ stool optional. Photo upon request. J.E. Puls, 2141 Seminole, Historic Indian Village, Detroit, MI 48214. (313) 579-9317, evenings and weekends.

VICTORIAN BOOK SHELVES, c. 1890, from the Carnegie Library. Each shelf is 7-1/2" deep, 3/4" thick, & 36" long. Includes two cast-iron, scrolled side brackets. Varnished wood. \$30 each, plus shipping. Mike Maxim, 4220 London Rd., Duluth, MN 55804. (218) 525-4485.

POST & BEAM BARN: Hand hewn c. 1820 36'x40' frame. Haverhill, NH. Superb condition. Dismantling shown in April, WBZ-TV/Boston. Videotape, architectural drawings, specs available. Reconstruction by experts on your property. Call YOST (603) 643-9022.

FLUTED COLUMNS: Nineteen fluted columns 6 x 6 x 90 (true), some good condition. Many solid doors. Large furniture clamps. Must see. Chester, NY. 60 mi GW Bridge. (914) 469-2681.

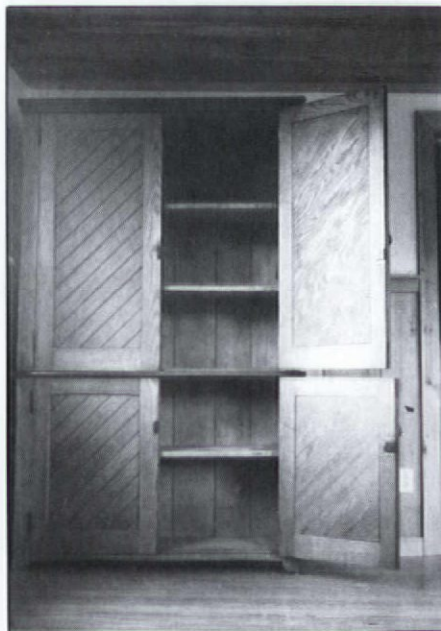

OAK CUPBOARD: All original hardware and finish. 4 diagonally mitered doors, 5 shelves. Single unit. Perfect condition. From approx. 1920 - 1930. Great for pantry! 82-3/4" H X 50-1/2" W X 17-1/2" D. \$700. In NYC, call (212) 907-9371 days, (212) 254-8556 evenings.

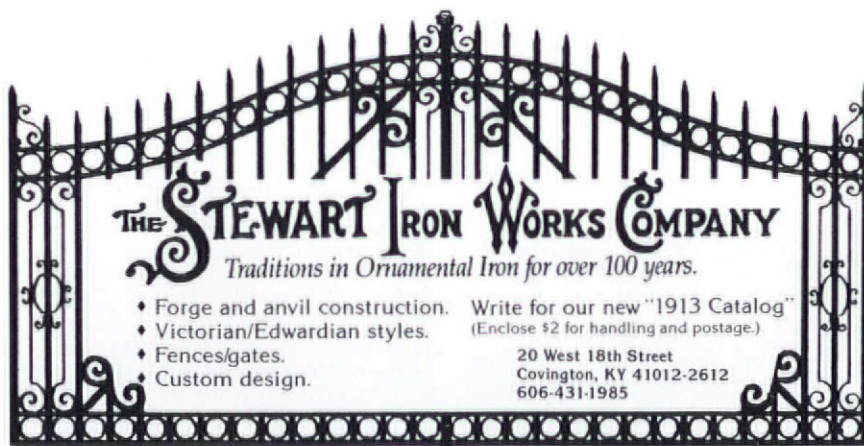

THE STEWART IRON WORKS COMPANY
Traditions in Ornamental Iron for over 100 years.

- Forge and anvil construction.
- Victorian/Edwardian styles.
- Fences/gates.
- Custom design.

Write for our new "1913 Catalog"
 (Enclose \$2 for handling and postage.)

20 West 18th Street
 Covington, KY 41012-2612
 606-431-1985



**Victorian & Country
 GINGERBREAD**

Order our delightfully old-fashioned 50 page mail-order CATALOG . . . and claim for yourself the charm & romance of another century. We love our work and we **GUARANTEE** your happiness!



**PORCH
 TURNINGS**
 create unrivaled
 charm for your
 home's exterior.

BRACKETS
 transform
 plain open-
 ings into
 gracious
 entryways.



**GABLE
 DECORATIONS**
 become the crown jewels
 of any roofline! Easy ordering
 is fully explained in your catalog.

Our custom-length
SPANDRELS brighten
 any room. We'll even
 help you plan the magic!

- SOLID WOOD • PROMPT SHIPMENT
- BUY DIRECT & SAVE
- SATISFACTION GUARANTEED

*We love "bringing back yesterday
 in quality & service."*TM



**50 Page Illustrated
 Old-fashioned MAIL ORDER
 CATALOG**

\$2. BY RETURN
 MAIL

Name _____
 Address _____
 City _____
 State _____ Zip Code _____

Send to the folks at: **VINTAGE WOOD WORKS**
 513 South Adams, #1507
 Fredericksburg, TX 78624



© VWW 1989

Closed August



**Largest Selection of
 Antique American Oak
 and Victorian Furniture
 in New England**

(413) 527-1022
 Current inventory on
 video tape \$25.



Route 10
 Southampton, MA 01073
 Open: Thu, Fri, Sat 10-5
 Sun 12-5
 Directions: Exit 3 off
 Mass. Pike (I-90), go 7 miles
 north on Route 10.

WIDE PINE FLOORING

& PANELING (12" TO 22" WIDE)

Wide Oak Boards

Ship-lapped Pine



Carlisle Restoration Lumber

HCR 32 Box 679
 Stoddard, N.H. 03464-9712
 603-446-3937

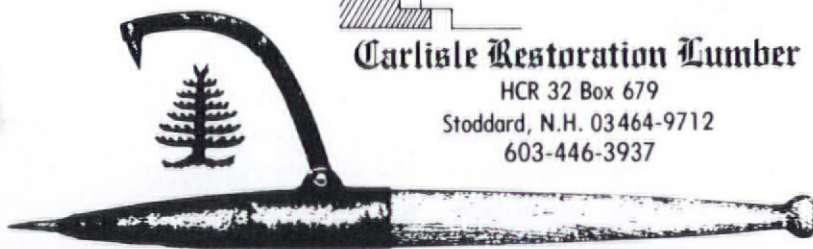

**OVER 200 HISTORIC
 BUILDINGS RESTORED**

Americlean has cleaned and restored over 200 National Registry Landmarks. And they can clean your home or business too. We offer!

- Gentlest means possible for proper restoration
- Proven safe chemical removal of paint, dirt, grime, soot, etc....
- Over 90 franchises coast to coast.

AMERICLEAN
 MOBILE POWER WASH, INC.
Cleaning Up America!

**For the Americlean Representative
 Closest to You...CALL TODAY!**
1-800-331-7765
 In Florida: 407-855-2215

HEART PINE CABINETRY

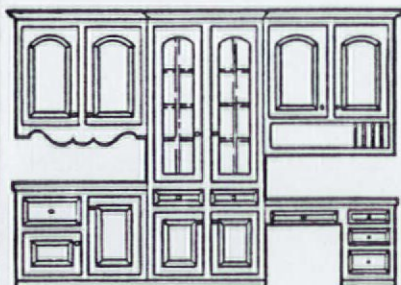

Add a piece of history to your home with wood hundreds of years old, reclaimed when old mills are taken down. We have teamed up with one of the nation's finest custom kitchen manufacturers to provide you with cabinetry in antique heart pine.

We offer a complete line of kitchen, bath, and bedroom cabinetry as well as custom furniture: roll top desks, corner cupboards, hutches, tables & beds.

Write for Catalog — \$4.00
or
Wood Sampler Packet — \$12.00

Sherwood Furniture Works
319 S. Pine Street, Richmond, VA 23220
(804) 225-8843

WE
SPECIALIZE
IN
DOORS
IN VIRTUALLY
ANY SIZE,
SHAPE AND
SPECIES OF
WOOD.

Simply send us a sketch
for a quote or call us to
discuss your needs.

THE DOORMEN

(516) 486-0300
FAX: (516) 486-6788

220 Main Street
Hempstead, NY 11550

Optional Installation
Services Available In
Metro New York Area.



THE EMPORIUM

INNS & HISTORIC HOUSES



THE RUSSELL-COOPER HOUSE: winner of the Association of American Historic Inns 1989 Outstanding Achievement Award, invites you to step back to an era of Victorian ambiance and comfort at this c. 1829 Inn. Nestled in the heart of Mount Vernon, America's hometown and Ohio's Colonial City, you can discover what America is all about while visiting historic neighborhoods, the world's largest Amish community, a restored 1830 Canal Town, famed Malabar Farm, and more. Less than an hour from Columbus. Large, elegant rooms, gourmet-style breakfast, cordials, 19th-century memorabilia await you. Don't miss the 34th-annual Dan Emmett (the Yankee who wrote "Dixie") Music & Arts Festival, August 11, 12 & 13! Write Tim & Maureen Tyler, 115 East Gambler Street, Mount Vernon, OH 43050 or call (614) 397-8638.

REAL ESTATE

BARNSTEAD, NH — Vacation rental: 1825 farmhouse. 4 BR, one bath, furnished. 52 gorgeous wooded acres w/own private 10-acre lake loaded w/ fish. Swim, tennis, near all recreation. 5 hrs. to NYC. \$875/week. (516) 482-1143.

EASTON, PA — Brick Victorian, beautifully restored, 4 BR, artist's turret room on 3rd floor, new baths, new kitchen, pocket doors, maid's backstairs, 2-car garage, corner lot, small yard. Possible professional use. \$175,000. Owner, (201) 735-5281.

WALPOLE, NH — 1865 Victorian Mansion. 22 rooms, 10 bedrooms, 5 baths. Original features include gold leaf drop mouldings, 6 marble fireplaces and wainscotings, doors and frames of chestnut, ash and walnut. Classic Victorian Carriage House included. Situated on 8 ac. \$269,000. (203) 928-0336.

GREAT NECK, NY — Substantial & charming 1920s residence w/ 5 BR, 2-1/2 baths, separate therapist's office off patio, shaded & private garden. Ideal for dual professional couple. Easy maintenance, comfortable living. 5-minute walk to town & LIRR; 25 minutes to Manhattan. Principals only. \$499,000. (201) 327-1339.

MOBILE, AL — Historic Creole No. 1 Fire Station, 1868 Italiante two-story brick, partially restored, 3660 sqft, few blocks from restored residential midtown. Corner lot; part of larger tract fronting entire city block (containing 5240 sqft warehouse). \$140,000 total. Photo circa late 1800's. (904) 862-5450 after 5 pm.

WATERFRONT — Spacious Victorian farm house, circa 1858, 5 bedrooms, 3 baths, fireplace, parquet floors, country kitchen, 2 story barn, summer house, 1.42 acre. \$695,000. (718) 875-7644.

HAMMONDSPORT, NY — 1901 Frey Opera House in Finger Lakes Region. Four story brick structure zoned commercial/residential, 2 blocks from Keuka Lake. (5400 sq. ft. per floor) Five renovated store fronts with tin ceilings. Upper floors ready for renovation. Original balcony, new ground water heat pumps, AC and electric service. \$215,000. P.O. Box 398, Hammondsport, NY 14840 (607) 569-2181.

CITY ISLAND, NEW YORK CITY, NY — A lovely seaport setting for this c. 1900 Victorian gem. 3-storey, 10 rooms; DR w/bay window, LR, large kitchen, pantry, parlor, 5 BR, 2 baths, beautiful front porch. Original woodwork, gas hot-water heat, move-in condition. 25 minutes to Manhattan. \$295,000. (212) 796-4171.

RALEIGH, NC — Historic Munford House. 35 minutes from Raleigh-Durham in Louisburg. 2 story 1840 house with attached 1-1/2 story 1790 house on 3 acres. 5 fireplaces, marbelized baseboards. Needs rehab. \$45,000. Preservation Foundation, P.O. Box 27644, Raleigh, NC 27611. (919) 832-3652.

WANTAGH, NY — Circa 1924 Williamsburg Colonial. Two 20' enclosed sun porches. L/R w/ F/P. FDR, EIK w/ pantry, 3 BR's, 1-1/2 Baths, full bsmt, huge standup attic. French doors, hardwood floors thruout, many antique amenities. Beautifully maintained & decorated. Walk R/R & shops, low taxes. Asking \$249K. By appt. (516) 785-6542.

CLAVERACK, NY — Columbia County. Pre-revolutionary eyebrow colonial with large barn and several out buildings. Perfect for antiques business. Unspoiled, charming house was once a tavern. Original kitchen (needs restoration), and root cellar on ground floor. Double parlor, 2 small rooms, kitchen, bath, 2 FPL's and center hall on first floor. 5 BR's, bath on 2nd floor. Old fashioned front porch. Small deck facing Catskill view in back. 12+ acres, 1-3/4 acre pond and stream. \$350,000. CALL OWNER (718) 499-1611.



BANGOR, ME — The Eugene C. Nichols Mansion. Built 1895. Architect: Wilfred E. Mansur. 22 units (weekly or monthly rentals), all occupied. Waiting list for vacancies. Sits high on a hill in the head of the city. Unobstructed view of city and river. 2 stores in basement with separate entrances. Newly restored slate roof. Many leaded windows, Palladian windows, stained glass windows. Magnificent fireplaces in all family rooms, all in working order. Lincrusta walls. Soaring, open staircase to 3rd floor roof. Back 3-floor stairway to servants' quarters. New furnace, smoke alarms, sprinkling system. Entire house is in excellent, original condition. Some rooms are divided with tacky curtain walls, but these are easily removed. Owner will sell only to persons who will continue the careful and authentic restoration of this beautiful Queen Anne building. \$385,000. Call evenings: Ruth Whitehead-Aston (207) 546-7315.

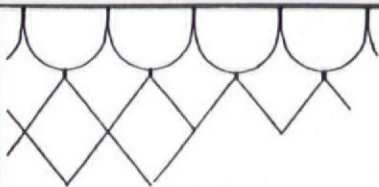

CLASSIC CUTS

RESTORE YOUR HOUSE TO ORIGINAL CONDITION WITH CUSTOM CUT PATTERNED CEDAR SHINGLES THAT EXACTLY MATCH THE ONES YOU HAVE.

DRESS UP YOUR REMODELING JOBS WITH OUR CLASSIC CUT SHINGLES IN DORMERS & GABLES.

WE HAVE OLD AUTHENTIC PATTERNS FOR USE ON NEW VICTORIAN OR QUEEN ANNE HOMES.

WRITE OR CALL FOR INFORMATION AND PRICES. WE WILL MAIL OR SEND UPS, YOUR CHOICE.

CEDAR GUILD

51579 Gates Bridge East
Gates, OR 97346
(503) 879-2541

(PLEASE NOTE: ALL ORDERS ARE CUSTOM CUT SO PLEASE ALLOW TIME TO COMPLETE THE ORDER. ONLY LIMITED AMOUNTS ARE KEPT ON HAND.)

CUSTOM LIGHTING

NO ONE ELSE HAS

We Make Everything We Sell

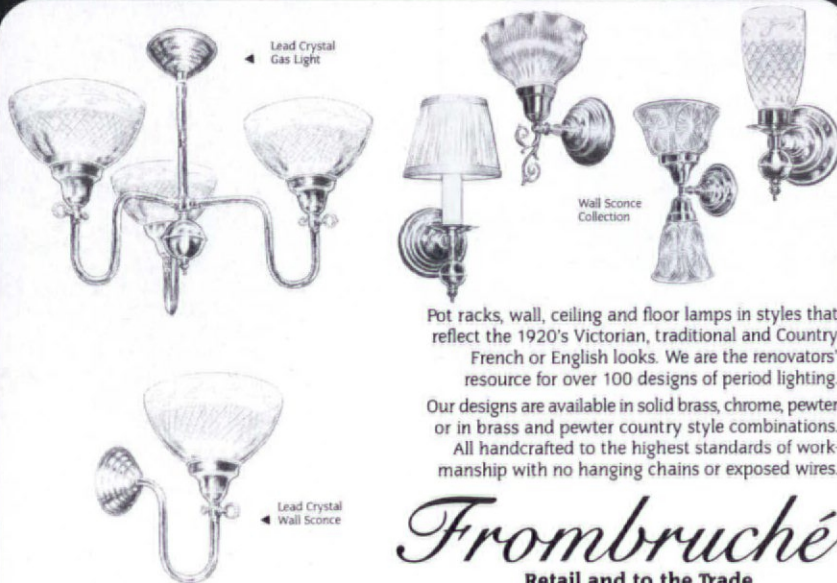

Pot racks, wall, ceiling and floor lamps in styles that reflect the 1920's Victorian, traditional and Country French or English looks. We are the renovators' resource for over 100 designs of period lighting.

Our designs are available in solid brass, chrome, pewter or in brass and pewter country style combinations. All handcrafted to the highest standards of workmanship with no hanging chains or exposed wires.

Frombruché

Retail and to the Trade

132 N. Main St., Spring Valley, NY 10977
914 / 426-3990

25 mins. from G.W. Bridge
10 mins. from Tappan Zee • 2 mins. from NJ
Mon.-Sat. 10-6 • Thurs. til 8 • Sun. 10-6
Visa • MasterCard • American Express

CLASSIC COOKSTOVES

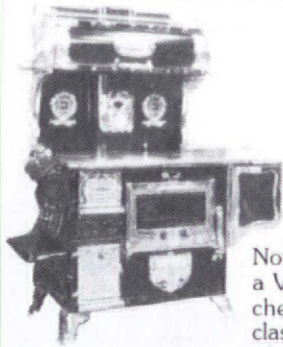

Nothing sets off a Victorian kitchen like the classic elegance of a gleaming nickel-plated

cookstove! From traditional wood and coal fired to old-fashioned looking but electrified ranges, Lehman's has them all!

YES! I am enclosing \$2 for your catalog of Victorian cookstoves, tools and kitchenware. (Send to Lehman's, Box 4134G Kidron, Ohio 44636.)

Name _____
Address _____
City _____
State _____ Zip _____

Lehman's



Early 1900's authentic designs for the 1980's

Mac The Antique Plumber carries the best and largest selection of antique plumbing supplies in the world. In addition to sinks and tub/shower enclosures, we also carry a vast assortment of parts and supplies for the bathroom, kitchen and other areas throughout the house.

Close to 700 different products are featured in our new 1989/90 full-color 72 page catalog. We will match or beat any advertised price, guaranteed.

Yes, please send me the catalog from the most complete antique plumbing shop in the world ... and other places too! Enclosed is six dollars.

Name _____
Address _____
City/State/Zip _____

MAC THE ANTIQUE PLUMBER

885 57th Street #OHJC Sacramento, CA 95819
(916) 454-4507

Country Curtains

FREE COLOR CATALOG
Country Curtains ...
Over thirty years of old-fashioned quality and conscientious service.

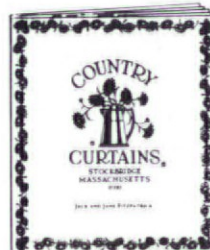

A delightful selection of curtains trimmed with ruffles, fringe and lace. Also tab, tailored and ruffled styles in warm colors and cheerful prints, some insulated, balloon curtains, lots of lace, bed ensembles and more!
Please call toll free 1-800-876-6123, 24 hours a day ... 7 days a week or write us for a free color catalog. Satisfaction guaranteed.

VISIT OUR RETAIL SHOPS IN NEW ENGLAND AND NEW JERSEY.

PLEASE SEND FREE CATALOG
Name _____
Address _____
City _____
State _____ Zip _____

COUNTRY CURTAINS

At The Red Lion Inn
Dept 7459 Stockbridge, Mass. 01262

CHICAGO OLD TELEPHONE CO.

Specializing in
RESTORED OLD TELEPHONES

Write today for free color catalog
Complete Restoration Service
Replacement parts for most Telephones

P. O. Box 189 - Dept. OHJ
Lemon Springs, N. C. 28355



Catalog Sales Customer Service
1-800-843-1320 (919) 774-6625



ARCHITECTURAL MILLWORK

- MOLDINGS
- PICKETS
- SCREEN DOORS
- PORCH PARTS

CATALOG \$2.50

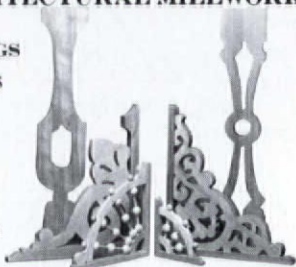

P. O. Box 163 Dept. H, Arcata, CA 95521

Protect Wall Corners The Great Old-fashioned Way

Our unfinished **Cornerbeads** compliment any period or decor. They're among hundreds of hard-to-find, "old style" items we have to enhance your old house or capture a bit of the past in your newer home. Each cornerbead is 47" x 1 1/2" dia., with 90° notch.

Beechwood. Ea. \$9.75; 6 or more \$8.75.
Oak. Each \$13.50; 6 or more \$12.00. Add freight: \$2.50 (1-5); \$6.50 (6 or more).
WI residents add 5% tax. VISA/MC, or AMEX accepted.

To Order Call TOLL-FREE
1-800-556-7878
In Wis.: 414/542-0685
Or, send for more information.

**Crawford's
Old House Store**

550 Elizabeth • Rm. 822 • Waukesha, WI 53186
Dealer Inquiries Invited

"Friendly" Estimating for the Macintosh

MacNail 2.2

Bids, scheduling, material take-offs and cost accounting for Excel™. Includes a price database of over 900 construction items.

\$295

Hyper-Estimator Hyper-Remodeler

Extremely quick rough estimating, using a very friendly pictorial format. Each links to MacNail 2.2 for finished bids.

\$95

Turtle Creek Software

651 Halsey Valley Rd.
Spencer, NY 14883
(607) 589-6858



THE EMPORIUM

MALDEN, MA — Beautifully restored 1886 Queen Anne, featured in Women's Day, Boston Globe, & Old-House Journal (Jan-Feb 1984). 11 rooms, 2-1/2 baths. 3rd fl apt brings in \$700/mo. All lead paint stripped (state-certified). Oak, cherry, beech & chestnut woodwork. Intricate molding, parquet floors (also in bedrooms), tiled fireplace, brass chandeliers. 8 mi north of Boston, in Malden's finest neighborhood. 5 min walk to trans. \$329,000. (617) 321-4848.

CUMBERLAND CO., VA — "Greenwood" built 1840; handsome 2-over-2-over-2 brick house beautifully restored. 2-1/2 hours south of D.C. 11 fenced acres. \$259,000. For more info. contact Deborah Murdock, McLean Faulconer Inc. 503 Faulconer Drive, Charlottesville, VA 22901. (804) 295-1131 or (804) 589-3083.

BLUEFIELD, WV — Majestic 1910 home. All original. New storm windows. Fully furnished. Great B&B possibilities. Ideal retirement or summer home in "Nature's Air-conditioned City." Continue renting our upstairs bedrooms & 3 self-contained apts through local, top-notch agent. Potential add'l income from unrented third floor apartment, or keep as owners' quarters. Owners have relocated to Pacific Northwest. Property currently managed by excellent local agent. \$39,500. Howell, Box 20754, Seattle, WA 98102; (206) 322-2636.

DELAND, FL — needs old house lovers. University town with turn-of-the-century neighborhood bordering historic downtown area. \$60,000 to \$120,000 range. For information send SASE to DeLand Historical Neighborhood Association, Tyree McLeod, 516 N. Clara Ave., DeLand, Florida 32720.

MARTINS CREEK, PA — Near Easton. Former church, now a luxury home. All brick, choir loft, 25-foot ceilings, circular stairs, restored to perfection. New baths, kitchen, heat, air conditioning, wiring, plumbing, etc. 2 acres rural with fabulous views. Come see it, you won't be able to resist it. \$325,000. Owner, (201) 735-5281.

NYACK, NY — Mid-1800s, 10-room Victorian on a very large lot, 4 blocks to village center, near Yacht Club, currently legal 2-family but easily converted to single-family. Easy commute to NYC. Details on request. By owner, \$275,000. Alex Wang, (914) 358-9044.



ROCHESTER, MA — 1772 restored colonial. 6 FP, Dutch oven, brass latches, wide boards, 3-4 BR, 2-1/2 baths, dining room, living room, kitchen, office. Built-in vac. FHW oil heat. 6-stall garages, including 30-X-30 gambrel garage heated & insulated w/ lift. Similar homes abutting in beautiful colonial village. \$395,000. L. Carr, (508) 763-2150.

MOBILE, AL: Historic Creole No. 1 Fire Station, 1868 Italianate two-storey brick, partially restored, 3660 sq ft, few blocks from restored residential midtown. Corner lot; part of larger tract fronting entire city block. \$140,000. Call (904) 862-5450 after 5 pm.

NEW ROCHELLE, NY — Bantam Farms, Circa 1698. Ten room farmhouse w/four Fplcs., pegged flbds., country kitchen, pool, cabana, 25' x 50' Log Cabin, Two acres, sub-div. Price: \$1,450,000. Corey J. Platzner (914) 235-7770.

BOSTON AREA — 1790's federal farmhouse in a convenient suburban neighborhood. 10 large sunny rooms, 2-family income. Many original features incl. 5 fireplaces, one board wainscot, pine floors, and moldings. Needs work. \$165,000. (617) 551-0767.



SEATTLE, WA — Completely restored 1899 Victorian. New plumbing & wiring, new gas furnace, newly insulated walls and ceilings. 4 BR, 1-1/2 baths, excellent floorplan. Just repainted inside & out; floors are refinished or carpeted. Large backyard w/ 7 mature, fruit-bearing trees. \$82,000. Greg Ahmann, (206) 632-5405.

LARNED, KS — 1887, 3-storey Victorian, partially restored. 2-1/2 baths, 9 rooms, wrap-around porch, stained-glass windows, on corner lot. Nice location. \$50,000. (316) 285-6109.

BROOKLYN, NY — 1892 Italianate brownstone in Sunset Park Historic District. Legal 2-family w/potential 5-room rental; now 1-family. 3 storeys, 11 rooms, 2 baths, 2500 sqft. Tin ceilings, Eastlake woodwork, 5 mantels. New wiring, plumbing, roof. Original kitchen & bath beautifully restored. \$255,000. (718) 492-0621.

HANNIBAL, MO — 104-year-old Victorian in boyhood hometown of Mark Twain. Beautiful features inside: brass details, hardwood floors, unique 3-way pocket doors, winding stairway to third-storey tower room. 11 rooms, 1-1/2 baths. \$38,000. Contact Prestige Realty, (314) 221-8171.

DETROIT, MI — 3-storey Georgian Revival, c. 1905, w/Arts & Crafts period interior. 3 large bedrooms & maid's quarters. Fully restored, new energy savings steam furnace, leaded-glass windows. Greater area location being revitalized. \$95,900. J.E. Puls, (313) 579-9317, evenings.

WEST HAVEN, VT — 1798 Federal on 15 acres. Absolutely one of a kind. National Register listed. Architect, William Spratt. 3,000 sqft., 12 rooms plus fully fashioned Georgian ballroom on 2nd floor. In lakes, ski region. Unique, comfortable home, business potential should one wish. Excellent investment. \$299,000, by owner. Avery, (802) 265-4492.



GARBAGE

The Practical Journal for the Environment

The publishers of OHJ announce the first independently published magazine exclusively on environmental issues.

Let's face it, we're all in this together. But the "garbage dilemma" is bewildering. Even those of us with a strong sense of responsibility feel it's beyond the individual to grasp it — let alone fix it!

The editors of **GARBAGE** are fed up with the sensational (or mollifying) headlines; the half-told stories; the sense of impotence we have about changing things. **GARBAGE** will be the magazine we'd like to read. (Sixteen years ago, that's just how OHJ started: The editors wrote about restoring our own old houses — and pretty soon we had a network of people sharing knowledge.)

GARBAGE is not a wildlife magazine or a country magazine. It's a down-to-earth journal that brings home such subjects as:

- Designing your kitchen for recycling
- Alternatives to harmful products
- Gardening without pesticides
- Swamp-ecology sewage treatment
- Good plastics vs. bad plastics
- Big Mac boxes and atmospheric chemistry
- Ocean dumping and the food we eat
- Bottled water fads and facts
- Personal food and health issues
- The recycling economy
- Water conservation abroad
- The life cycle of a disposable product

GARBAGE is not a "cause" magazine. It's about understanding what's going on. And doing something about it (if you're so inclined).

WE NEED YOUR SUPPORT NOW. We are not going elsewhere for financing, because the editors want control of the magazine's content. And unlike non-profit environmental groups and activist organizations, we can't procure grants or ask for donations.

We're betting the kind of people who preserve old houses are the same people who will preserve the planet. Please let us have your early support to build on.

SPECIAL TO OHJ READERS: Get a Charter Subscription to **GARBAGE** for only \$18 (regular price \$21) if you order by July 21.

Thank you!

Patricia Stone

THE EMPORIUM

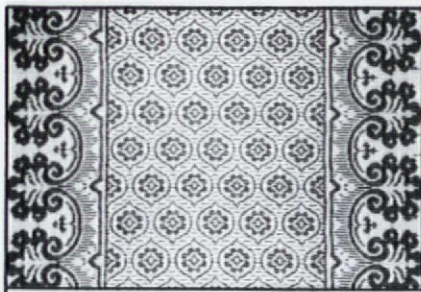

VICTORIAN INGRAIN CARPET

Finest quality all-wool two-ply reversible 36"-wide ingrain carpet available in two 19th-century designs. Maple leaf pattern \$125/yd.; Geometric \$97/yd. 22-1/2" ingrain stair & hall carpet. Also personalized Jacquard coverlets. We wove ingrain carpet for the National Park Service restoration of the Abraham Lincoln home (Springfield, IL).

FAMILY HEIR-LOOM WEAVERS
RD 3, Box 59E, Red Lion, PA 17356
(717) 246-2431



PLATTSBURG, MO — 24 miles from KCI airport. Large classic 12-room farmhouse, c. 1850, 8 to 15 or more acres. 5 large BR, bathroom. Lavish woodwork, handsome staircase, back stairs. Never modernized. Structurally sound. Beautiful rural location, country views. Stream, ponds, red horse barn, double garage, out-buildings. House \$40,000 plus land \$2,000/acre. Mrs. Bird, PO Box 74, Laguna Beach, CA 92652.

100 YEAR OLD — restored tudor, 1/2 block Long Island sound. Gourmet 24 x 24 kitchen with original hearth, greenhouse, mbr/suite, sitting room, 3 bedrooms, 3 baths, security system, pool. 30 minutes NYC. Docking, mooring, manicured property. 700's. (914) 632-3878.

BUCKSPORT, ME — 1853 House overlooking Penobscot River. Gothic Italianate design with eleven rooms suited for elegant living. Well maintained, some furniture available. Garage, woodshed, artist painting gallery. Registered on National Register of Historic Places. \$230,000. (207) 469-2643 Summers. (904) 724-6947 Winters.

LAKE COUNTY, IL — Historic landmark, 1903 Colonial Revival w/carriage house on half-acre. Commute to Chicago, Milwaukee. 17 rooms, fireplaces, walnut staircase, stained glass, tapestries, pocket doors, built-ins, ballroom, screened porch. Beautifully maintained. English basement w/separate apt. Walk to train/harbor. Principals only, \$295,000. (312) 662-0717.

WITHROW, WA — Fine old turn-of-the-century Catholic church with 40-ft. steeple & peaked windows. Structurally sound & beautifully preserved in the dry climate of Eastern Washington. Sacrifice for \$9500. (509) 682-5579.

NEW HAVEN, CT — George Butler House. 1895 Queen Anne "painted lady." Excellent, move-in condition. Preservation & painting awards. 5 BR, 2-1/2 baths w/clawfoot tubs, gourmet E1-kitchen, DR, LR w/FP, natural woodwork, hw floors, convenient location, garage, deep yard, 1st & 2nd floor porches, updated, fully insulated. \$210,000. (203) 624-8695.

MEETINGS & EVENTS

BEAUX ARCH, the premiere architectural exposition of Long Island, will present a greatly expanded week-long program starting July 8 at the Community House in Bridgehampton, NY. The expo will include a major exhibition of recent architecture and landscape projects w/ awards given out by a distinguished jury; a series of seminars on related subjects; a house tour & other scheduled events. Architects & landscape architects wishing to participate in Beaux Arch '89 are asked to contact the Beaux Arch office, PO Box 1808, Sag Harbor, NY 11963; (516) 324-3592.

THIRD ANNUAL ANTIQUES SHOW & SALE, sponsored by Friends of Grey Towers, Milford, PA, (717) 296-6401. Outdoors, rain or shine, Saturday, August 19, 10 AM to 5 PM.

**ST. LOUIS
ANTIQUE
LIGHTING
Co.**

1989 40 page
full color
catalog
now available.
\$3.00

801 N. Skinker
St. Louis, MO 63130
Phone (314) 863-1414
Fax (314) 863-6702

New Lights

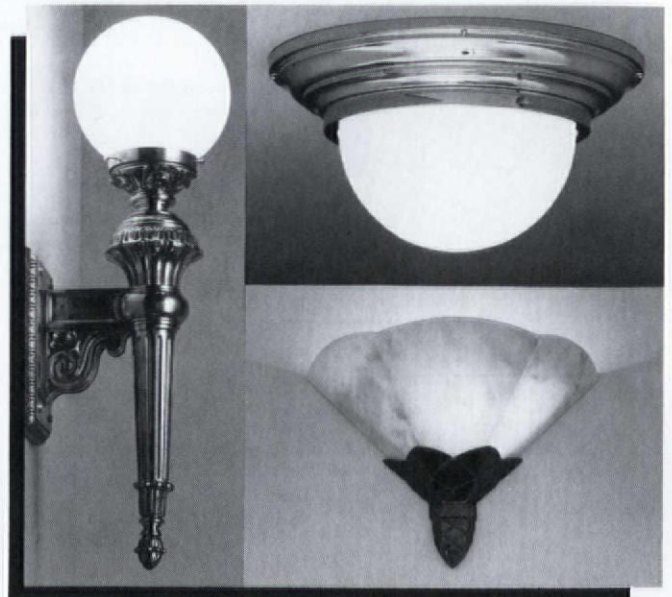

Urban Archaeology

New 54,000 sq. ft. gallery
285 Lafayette Street, New York City 10012
212-431-6969

Victorian & Chippendale Storm-Screen Doors.

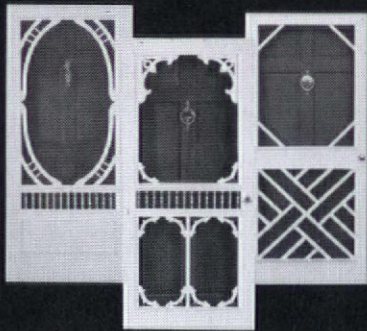

Make a great first impression with our hand-crafted wooden storm-screen doors in many styles and all sizes.

THE WAGON FACTORY

For your copy of our 16-page catalog, send \$2.00 to:

P. O. Box 1427, Dept. QJ79
Clarksville, Va. 23927
(804) 374-5787

BATHROOM MAGIC®

Create a New Bathroom without replacement...
Bathtubs, Sinks, & Tiles Reglazed...

- DONE IN YOUR BATHROOM
- CHOICE OF WHITE or MANY OTHER COLORS
- SAVES MONEY OVER REPLACEMENT

- Franchises Available
- Nationwide Service



PERMA CERAM

65 Smithtown Blvd., Smithtown, NY 11787



For FREE

Brochure

CALL

1-800-645-5039

In New York State

CALL 516-724-1205

Ole Fashion Things

Architectural Antiques



Victorian Style Washstand
Pedestal Sinks • Porcelain Bowls
The Unusual in Plumbing Fixtures

Showroom Hours: Tues.-Sat. 10am-6pm
402 S.W. Evangeline Hwy.
Lafayette, Louisiana 70501
318-234-7963

HEART PINE PLANK FLOORING

— Over 150 Years Old —

- Now... You can have the same handsome plank flooring that your Forefather had in his Manor House.
- Well-seasoned lumber over 150 years old
 - Random widths and lengths
 - Tongue and grooved
 - Reasonably priced
 - Sample kit of flooring \$8.00
 - Free brochure upon request

VINTAGE PINE CO., INC.

P.O. Box 85, Prospect, VA 23960, (804) 574-6531



Victorian Lampshades



Authentic Victorian-era lampshades in Silk, Leaded Glass, and Candied style. Table and floor lampshades are available in plain or ornate styles to match any decor. Shown above is our Tulip lampshade, one of ten do-it-yourself kits.

Send \$3.50 for color catalog to see other kits and some of the 50 finished shades we offer.

Turn of the Century Lampshades

P.O. Box 6599
Bend, Oregon 97708
(503) 382-1802

Inject A Professional Touch In Your Next Wallpapering Job

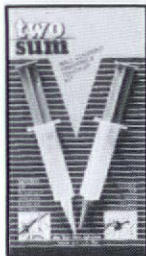

Wallpaper Syringe Dispensing Kit

Set of two (½ oz. each) dispensers which can be filled from bulk supply using your own wallcovering adhesive.

Kit Features: Dishwasher Safe

Two dispenser styles ounce:

- **Needle-Tip** for injecting light paste behind bubbles
- **Taper-Tip** (cut-off tip dispenser) for touching up curled corners & seams with heavy glue.

Combination Blade Cutter & Pen

Safe, convenient flip over cap. Covers blade when pen is used and covers pen when blade is used. The blade cuts clean and smooth while the pen is handy for marking measurements.

- Use as a cutter
- Use as a pen



Bio-Pak Associates, P.O. Box 2280 Farmingdale, NJ 07727 (201) 938-3000 FAX (201) 938-9505
Syringe Dispensing Kit @\$3.50. Combination Blade Cutter & Pen @\$2.00

two-sum

Name _____ Kit(s) _____ Ship _____ Total _____
Address _____ City _____ ST _____ ZIP _____

THE EMPORIUM

LOG CABIN DAY, June 25. The third annual celebration of Michigan's log cabin heritage at log cabin locations throughout the state. Music, crafts, refreshments. For further information, send SASE to Log Cabin Society of Michigan, 3503 Edwards Road, Sodus, MI 49126; (616) 944-5719.

PRINCIPLES OF CONSTRUCTION SPECIFICATIONS & CONTRACT WRITING, July 24-28, at the University of Wisconsin-Madison. Major areas of study will include establishing conditions of contract and controlling time & quality. Call (800) 262-6243 & ask for Engineering Information.

HISTORICAL RESTORATION — A Residential Outline, July 22 & 23, 10 AM to 4 PM, at the Brookfield Campus. This weekend workshop will help participants assemble a logical plan of action for restoration. Emphasis will be placed on evaluating the structure, construction economics, dealing with subcontractors, and living with the mushroom factor. Tuition: \$115 for members, \$125 for non-members. For further information, contact Brookfield Craft Center, 286 Whisconier Road, Brookfield, CT 06804.

HISTORIC WINDSOR'S 8th Annual Antique Show will be held at Ascutney Mountain Resort, Brownsville, VT, on Saturday, July 29. The gala preview party will be held on Friday evening, July 28. For information, call (802) 674-6752 or write Historic Windsor, Inc., PO Box 1777, Windsor, VT 05089.

MOTORING MEMORIES: An Antique Vehicle Meet on July 16 at Codman House, Codman

Road between Route 117 and Route 126, Lincoln, MA. Adults, \$3; children, \$1. All antique (1964 or earlier) vehicles welcome; cars, trucks, motorcycles, bicycles. There is a \$3 registration fee per vehicle, and all passengers will be admitted free. For further information, contact Michele Order Litant, Site Administrator, (617) 259-8843.

ELGIN HISTORIC HOME TOUR will be held on July 9 from 9:30 AM to 6 PM. It will include 8 architecturally and/or historically significant homes from Elgin's past. \$10 in advance; \$12 day of the tour. A shuttle bus and refreshments will be provided. For details, contact Gifford Park Assoc., PO Box 928, Elgin, IL 60120; (312) 742-6631.

OLD STURBRIDGE VILLAGE will hold its first Summer Field School in Architectural History from June 26 to August 11. The 7-week program, focusing on buildings of the late-18th and early-19th centuries in rural central Massachusetts, will feature intensive instruction & experience in measuring & drawing buildings, architectural photography, & a thorough introduction to documentary research. For further information & application forms, contact Myron Stachiw or Nora Pat Small, Research Dept., Old Sturbridge Village, 1 Old Sturbridge Village Road, Sturbridge, MA 01566; (508) 347-3362.

SOUTHOLD RESTORATIONS' 14th Annual Antiques and Collectibles Show, in conjunction with the South Bend Ethnic Festival. At Howard Park, Jefferson Blvd. & St. Louis Blvd., South Bend, IN. July 1 (rain date July 2). Show hours: 9 AM to 4 PM. Free admission. Food available.



ANTHONY WOOD PRODUCTS
INCORPORATED
Box 1081-T Hillsboro, TX 76645
817/582-7225
Illustrated catalog available - \$2.00
Visa and Master Card Accepted

Victorian Gingerbread

Gable Trim	Porch Posts
Fretwork	Newel Posts
Brackets	Balusters
Corbels	Finials

And Much More

Custom Turnings. Custom Sized
Gingerbread & Reproduction
Services Available Upon Request.

1979  1989

IF YOU LOVE OLD HOUSES



We have the house plans you've been looking for! Our beautiful portfolios unite yesterday's exteriors with today's floorplans. Working blueprints are available.

VICTORIANS and FARMHOUSES contains 44 authentic designs . \$12.00
LOUISIANA COLLECTION has raised cottages and plantation homes . \$12.00
CLASSIC COTTAGES contains a variety of designs under 2000 sq. ft. . . \$12.00
COLONIAL HERITAGE features Georgian and Federal designs . \$12.00

Any two portfolios \$20.00
Any three portfolios . . . \$30.00
All four portfolios \$38.00

Historical Replications
P.O. Box 13529, Dept.OHJ789
Jackson, MS 39236
1-800-426-5628 In MS (601) 981-8743

HISTORIC WHITE OAK ROOFING

Oak Crest MFG. INC.



Lifetime Oak Roofing
Known to Last 80 or more years.

- Authentic Hand Split Oak Shakes as used by settlers centuries ago - ideal for authentic restorations.
- Beautiful Split Sawn Oak Shingles- Split textured surface for a rustic look with the uniformity of a shingle.
- Smooth Sawn Oak Shingles - a neatly sawn shingle ideal for conventional roofing and siding.

A Unique Wood Product

FOR INFORMATION WRITE OR CALL OAK CREST MFG., 6730 E. EMORY RD. KNOXVILLE, TN 37938 (615) 922-1311 800-678-3145

Blue Ox Millworks



Mouldings
Gutters
Siding
Free brochure

"You draw it—We'll make it"

Blue Ox Millworks
Foot of X Street, Eureka, CA 95501
(707) 444-3437

Eastlake Victorian

Hints on Household Taste in Furniture, Upholstery and Other Details
by Charles Eastlake

Reprint of 1872 Third Edition revised
From his background as an English painter and architect, Eastlake urged well-designed home furniture and fittings. Chapters include: *The Dining Room, The Drawing Room, The Library, The Bed Room, Crochery, Plate and Cutlery, etc.*

Hard cover, xviii + 306 pp. + 32 pp. of plates and line drawings by the author, index, \$31.00.

Ayer Company Publishers, Inc.
P.O. Box 958 • Salem, NH 03079
Charge by phone (603) 898-1200



TIN CEILING

— many designs —
catalog available
upon request

↓ PINECREST

2118 Blaschell Ave., Mpls, MN 55404
1-800-443-5357/612-871-7071, Fax 612-871-8956

ALUMINUM PRODUCTS

Custom Fabrication

CORNICES

LOUVERS

CUPOLAS

COLUMNS

BALUSTRADES

SHUTTERS

URNS & BALLS

Baked on finishes available

call or write

**CAMPBELLVILLE
INDUSTRIES, INC.**

P.O. Box 278, Dept. OHJ
Campbellville, KY 42718
502-465-8135

YOUR LARGEST SOURCE FOR

- Ladders
- Scaffolding
- Truck Racks
- Specialties
- Light Duty
Truck Accessories

LYNN

LADDER AND SCAFFOLDING CO., INC.
Sales • Rentals • Service



LYNN

LADDER AND SCAFFOLDING CO., INC.
220 South Common St., P.O. Box 346
Lynn, MA 01905 • Phone (617) 598 6010

Vanguard
Manufacturing Co.

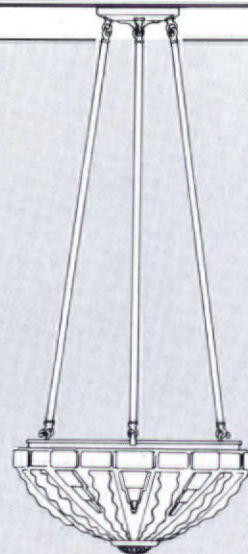

Period Lighting Specialists

Representing Classic Illumination

Ocean View
LIGHTING

2743 NINTH ST., BERKELEY, CA 94710
415/841-2937

Send \$3 for complete catalog

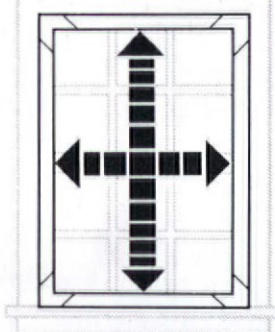

Spring Tite Interior Storm Windows

- Fits neatly inside existing casing.
- Approved by National Historic Society and HUD.
- Will accommodate windows up to 1-1/2" out of square.

Send \$2.00 for complete information package

National Energy Corporation

Franklin St., Mill Pond Plaza, Westerly, RI 02891
401-348-1030

REPLACE ROTTED SASH

Any style, any size.
Wood storms and
screens, too. Costs less
than you think. Fast
turn-around. Insulated glass available.
Send \$1.50 for literature.

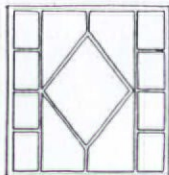

**Midwest
Wood Products**

1051 South Rolff Street, Davenport, Iowa 52802
(319) 323-4757

HANDSOMELY CRAFTED WOODEN SCREEN DOORS

Whether your home is on the Historical Register, or still on the drawing board, Oregon Wooden Screen Door Company has a variety of screen doors and energy-efficient storm doors suited to you.

Designed for interior as well as exterior use, each door component is constructed using the finest materials and joined with wooden pegs and glue (no nails).

For complete information and styles available, send \$3 (refundable with Purchase) for our catalogue.
Oregon Wooden Screen Door Company
Dept. OHJ 330 High St. Eugene, OR 97401



Oregon
Wooden Screen Door
company

THE EMPORIUM

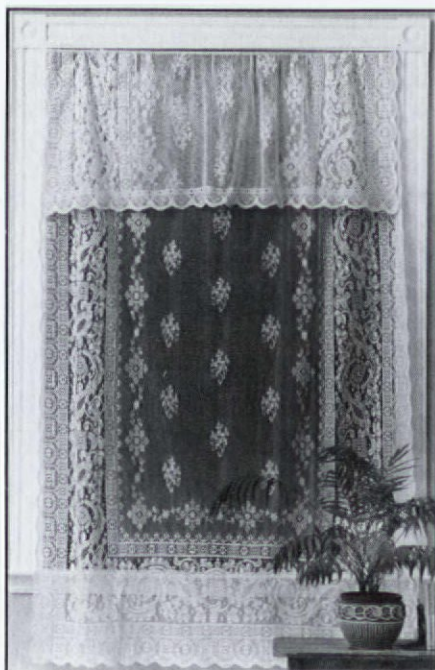

"A must visit shop" - Vogue
Recommended by *House Beautiful*.

LONDON LACE FINE LINENS • LACE WINDOW COVERINGS

Send \$2 for our new catalogue
167 Newbury St. 2nd Floor
(between Dartmouth and Exeter)
Boston, MA 02116
(617) 267-3506

PRESERVATION CARPENTRY: Conservation, reconstruction and restoration of pre-20th century building. Practical millwork, framing and historic site-work with emphasis on hand tool use. One or two year programs depending on experience. Financial aid for qualified students. Accredited member NATTS. NORTH BENNET STREET SCHOOL, 39V North Bennet Street, Boston, MA 02113 (617) 227-0155.

DECORATIVE PAINTING WORKSHOPS for 1989, presented by Rocky Mountain Painting. Learn graining, marbling, fantasy finishing & wall glazing. Guilding & stencil work from masters in the trade. most unique 40 hrs. of hands on training of its kind. And there's one coming to your area! Also great videos & graining tools. Call toll-free for free brochures. (800) 527-9284.

POSITION OFFERED

A LITTLE HELP in restoring this ailing ruin on the Hudson will earn you the right to use it. Wyndclyffe, an inventive and extravagantly ornamented 1853 Norman manor house. Rhinecliff vicinity — 90 miles from New York, 2 miles from train station. Call (212) 807-8087, early mornings or late evenings.

RESTORATION SERVICES

FIND THE HISTORY OF YOUR HOUSE! Architectural Historian gives step-by-step, easy to follow instructions. Tailored for beginners! Send \$5.95 to Jon-Shea Enterprises, Dept. OH589, PO Box 21565, Charleston, SC 29413.

DECORATIVE & RESTORATION PAINTING: Paint removal, plaster repairs. We are also proficient in the execution of many custom finishes including stencilling, marbleizing, graining, glazing, stippling, rag rolling, woodwork & floor refinishing on your floors, walls, ceilings, woodwork & furnishings. Robert P. Walker, (215) 345-5515.

DON'T GAMBLE WITH FIRE! Have your old or antique lighting fixtures rewired safely and refinished beautifully by mail. Polishing, lacquering and sandblasting. Guaranteed satisfaction. Reasonable rates. Send photo or fixture for estimate. Free shipping. Historic Lighting Restoration Service and Sales. 10341 Jewell Lake Court, Fenton, MI 48430. (313) 629-4934.

INFORMATIVE CATALOG for woodworkers, woodcarvers, antique restorers. Includes brass hardware, oil lamps, wood parts & refinishing supplies, caning, basketry, upholstery supplies, related tools & books. All at wholesale prices! Send \$1 to Van Dyke's, Dept. 90, Woonsocket, SD 57385.

ANTIQUE HOUSE SERVICES. Date your early house. Color illustrated reports by New England's leading practical old house expert. Initial inspection at reasonable cost. Historic sign. Lectures. Free brochure. John F. Cole, 2 Lexington Road, Concord, MA 01742. (508) 371-1756.

GRAND OPENING: BILL'S ARCHITECTURAL SALVAGE! In stock a wide variety of items: ironwork, stained glass, doors, newels, mantels, plumbing fixtures, hardware, lighting, woodwork, and much more. 600 West 131 Street, New York, NY 10027; (212) 281-0916.

Travis Millwork

Our fine wood mantels are offered in custom and standard sizes. Kits are also available. Send \$2.50 for catalog.

Travis Millwork
Rt. 3, Box 848P, Dept. RS1
Spicewood, Tx 78669, (512) 264-2007

Elegance You Can Afford

FOR OVER HALF A CENTURY

DIRECT FROM KING'S, THE DESIGNERS AND MAKERS.

\$3 for 96 pg. illustrated catalog of our ALL-crystal chandeliers; our genuine SWAROVSKY STRASS; our handsome, hand-polished brass and crystal wired Victorian gas reproductions. Satisfaction guaranteed. Shipped prepaid in USA.

KING'S CHANDELIER COMPANY

PO BOX 667 • DEPT OHJ-789 • EDEN NC 27288 • 919/623-6188



HOUSE PORTRAITS

Choose a timeless and distinctive addition for your home, or a unique gift for someone special.

Shirley Fulton
(203) 232-8379 59 HIGHLAND STREET
WEST HARTFORD, CT 06119

ANTIQUE COOK STOVES

Parlor Stoves, Gas Stoves and Wood/Gas combinations. Bought, Sold and Rebuilt.

Gas and Electric Conversions of Antique Stoves. Home of "The Stanley Grand", a Gas or Electric reproduction of a 1900 New England cook stove.

Send for a Catalog today.
MasterCard, VISA accepted.

STANLEY IRON WORKS

64 Taylor Street
Nashua, NH 03060
(603) 881-8335

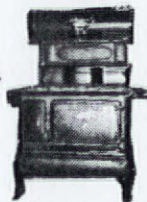

The Color People

We provide professional exterior color schemes and designs to make your property exceptional. Our services are available nationwide by working through the mail. Call or write for our free mailer.

We also offer seminar programs for large or small groups such as Historic Districts and Mainstreet Projects.

1546 Williams St., #201
Denver, CO 80218
303/388-8686



How To Save Your OHJs

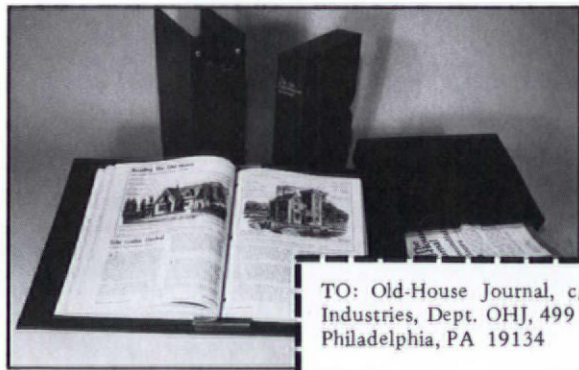

Save your copies the same way the OHJ staff does. Use a file case (8-5/8" x 11-1/2") or a binder (9-1/4" x 12-3/4"). Binders have a wire for each issue, so you can open issues flat without removing them. Each binder or file case holds a year's worth of issues; both are library quality — handsome deep maroon leatherette with the OHJ logo embossed in gold.

NOTE: For fastest service, call toll-free 1-800-972-5858 and charge to VISA or Mastercard (\$15 minimum).

TO: Old-House Journal, c/o Jesse Jones Industries, Dept. OHJ, 499 East Erie Ave., Philadelphia, PA 19134

Send me _____ Binders
(1—\$9.95; 3—\$27.95)

Send me _____ File Cases
(1—\$7.95; 3—\$21.95)

Enclosed is \$ _____. Add \$1. postage and handling per case/binder. Outside USA add \$2.50 per case/binder (U.S. funds only). PA residents add 6% sales tax.

NAME _____

ADDRESS _____
(NO P.O. BOXES)

CITY _____

STATE _____ ZIP _____



Home Show

SEPTEMBER 15 - 16 - 17, 1989

Pheasant Run North Ave.
(Rt. 64) St. Charles

Hundreds of eye catching displays
and thousands of creative home ideas

Fun and Excitement for Everyone
Bigger, Brighter and More Beautiful
A Home Improvement Extravaganza

SPECIAL FEATURES

Home Showcase of Designer Rooms
Landscape Gardens • Domed Pool Enclosure
Kitchens • Spas • Bathrooms
Home Furnishings • Wall & Floor
Coverings • Decks • Gazebos
Solariums • Play Yard Equipment
Log Homes • Builders • Decorators
Architects • Contractors • Home Fitness
Equipment • Entertainment Centers
The Latest in Electronics and Gadgets
Culinary Displays and Demonstrations
Woodworking Tools for the
Do-It-Yourselfers and Hundreds of
Energy efficient ideas, products, and services

Special Guest
Chef Martin Yan

of TV's *Yan Can Cook Show*

Show Hours:	Admission Fees:
Fri. 2-10 p.m.	Adults \$4.00
Sat. 10-9 p.m.	Children \$2.00
Sun. 10-6 p.m.	Under 10 FREE
Free Parking — Door Prizes	

EASY TIME PRODUCTIONS
(312) 515-1160



WITHOUT CPF*

WITH CPF*

NEW AND TESTED!
Eliminates Cobwebs
Keeps buildings clean!

Add CPF* Insecticide to your house paint...effective for years!

Add CPF* to exterior paint or stain to eliminate cobwebs, insects and insect dirt. Excellent for homes, decks, barns, commercial buildings and boats. Mix as little as 1/3 bottle CPF* in each gallon of paint or stain. Controls most insects for the life of any exterior coating. Odorless, colorless, registered with EPA. Easy to use - relieves you of endless bug clean-up. \$9.95 per bottle and \$2.00 shipping & handling. Call Toll Free and order by MC/Visa, or send check/Money Order to:

ENVIRO-CHEM, INC.
P.O. Box 1298, Dept. 102
Walla Walla, Washington 99362
1-800-247-9011, Ext. 102
(8 A.M. to 5 P.M., PT)

California Arts & Crafts Tiles ■ Art Deco Tiles
Custom Ceramic Tiles & Murals
Historic Reproductions ■ Traditional Patterns
Coordinated borders ■ Quadrats ■ Corner blocks



Designs  In Tile™

415/571-7122

Dept C ■ Box 4983 ■ Foster City ■ CA ■ 94404
© 1987 Designs In Tile Illustrated Brochure S3

Country Tiles ■ Custom Murals ■ Folk Tiles

**HAVE A CEILING
YOU CAN
LOOK UP TO**

**21 PATTERNS AVAILABLE
VICTORIAN TO ART DECO**

**2'x4' Sheets For Easy Handling
Shipped Anywhere**



TIN CEILINGS

Send \$1.00 for Catalog to:
CHELSEA DECORATIVE METAL CO.
9603 Moonlight Dr., Dept. O-A
Houston, Texas 77096
Questions: 713-721-9200

PLAQUES

THIS PROPERTY HAS BEEN
PLACED ON THE
NATIONAL REGISTER
OF HISTORIC PLACES
BY THE UNITED STATES
DEPARTMENT OF THE INTERIOR

SMITH - CORNELL, INC.
P.O. Box 686 OHJ
Auburn, IN 46706
PH: 219-925-1172 (IN)
800-325-0248

HOPE'S BRONZE HARDWARE

Scroll handles, casement operators and numerous other solid bronze, heavy-duty items in the original fine old designs. Call or write. Send samples if possible.

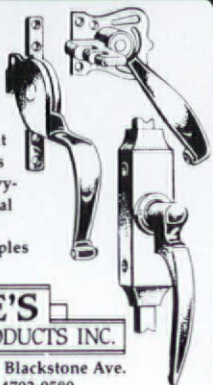

HOPE'S
LANDMARK PRODUCTS INC.

PO Box 580 Dept. H J 95 Blackstone Ave.
Jamestown, NY 14702-0580
Ph. 716-665-6223 FAX 716-665-3365

Learn to Repair & Refinish:

Basins
Tubs
Tile
Countertops &
Re-Color Appliances

Porcelain
Fiberglass
Acrylic

Save 100's of \$\$\$ with
Professional Quality Kits

NOFRANCHISE BURDEN!

OLDE VIRGINIA RESTORATION
P.O. Box 3305 • Portsmouth, VA. 23701
(804) 397-0948 • Catalog & Information \$3.00

EXTERIOR SHUTTERS

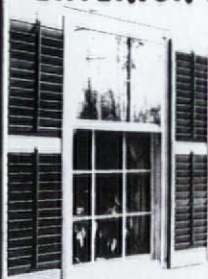

Affordable
Shipped Anywhere
Durable Western pine
Moveable louvers, fixed
louvers or raised panel.
Custom-made arches.
Unfinished or painted in
the brand & color of
your choice.
Hinges and Holdbacks

Brochure, call or write:
SHUTTERCRAFT, 282 Stepstone Hill
Guilford, CT 06437 (203) 453-1973

THE EMPORIUM

PROFESSIONAL HELP: We help old-house owners, historical museums, & churches with the care & feeding of their buildings, and we can help you with yours: architectural services for restoration, repair, & alteration; troubleshooting; historical research; consultation, & more. The Office of Allen Charles Hill, AIA, Historic Preservation & Architecture, 25 Englewood Road, Winchester, MA 01890; (617) 729-0748.

WANTED

POSITION WANTED: Couple, former school teachers with love of old houses and antiques desire position to take charge of bed & breakfast operation, excellent cooks, extremely clean, good business sense, hardworking and honest. Open to terms. Call: (302) 368-8386.

SPEAKING-TUBE PARTS for a turn-of-the-century home. Tubes are present. I need the ends. David Holder, 1309 R St., NW, Washington, DC 20009; (202) 462-7574.

ANTIQUe HARP, plain or detailed, condition not important. Please write or call Charles Sotir, 22 Nathan Hale St., New London, CT 06380. (203) 444-0379.

DESPERATELY SEEKING IN VA: A home built before 1850, in need of restoration. Acreage 50 or more preferred. Must be able to have proof of age of home. Am seeking plantation-style "Old South" home. Please send any leads to L.L. Sucher-Schultz, PO Box 155114, Fort Worth, TX 76155.

WANTED - MAILBOX

Want side-mount, heavy casting, securable box like Bridgeport Castings, &c. built for U.S. Postal Serv. Need serviceable, reas. price, rather than antique. **THIEL PRESS, P.O. Box 12096, Wash., DC 20005.** (202) 328-3286



Classified ads in The Emporium are FREE to current subscribers for one-of-a-kind or non-commercial items, including swaps, things wanted or for sale, and personal house or property sales. Free ads are limited to a maximum of 50 words, and are printed on a space available basis. B&W photo or drawing also printed free when space permits. For commercial ads, rates are \$100 for the first 40 words, \$2.00 for each additional word. Photographs will be printed for an additional \$75. Ads are reserved for preservation-related items: real estate, inns and B&Bs, books and publications, etc. Deadline is the 1st of the month, two months prior to publication. For example, January 1st for the March/April issue. Sorry, we cannot accept classified ads over the phone. All submissions must be in writing and accompanied by a current mailing label (for free ads) or a check (for commercial ads).

BAD WOOD???



Kwik Poly
is Your Answer

At last...a fix for soft deteriorated wood problems of all kinds. KWIK POLY will reconstruct and restore physical stability in minutes as it penetrates and totally engulfs soft deteriorated wood and loose joints actually forming a new solid resilient wood like material that will again accept nails, staples, and fasteners of all kinds.

Qt. Kit — \$20.00

1/2 Gal Kit — \$30.00

Add \$3.00 shipping and handling

T-DISTRIBUTING, INC.
24 Henry CT. • St. Charles, MO 63301
(314) 724-1065

Save tedious work scraping paint.

NEW
super-hard carbide
blade never dulls!

Developed for
industry

You can save a sore arm AND can speed through your job. Lifetime blade replacement guaranteed, if ever dulled on any surface.

Send \$12.95 plus \$2.50 shipping and handling to

Hamilton Enterprises

2908 Cherry Lane • Northbrook, IL 60062
or call 312-272-0411.

BathMasters Antique Tubs & Pedestal Sinks



Completely restored and resurfaced to original beauty. Custom colors available.

Send for brochure or call.
P.O. Box 140390
Dallas, Texas 75214
214/739-1933

VICTORIAN ELEGANCE



LARGEST INVENTORY OF VICTORIAN MOULDINGS & MILLWORK ANYWHERE

- No Minimum Order
- Rush Orders - No Problem!
- Expert Shipping & Packaging
- Lots of Construction Ideas
- Top Quality

Send \$4 for catalog or Phone & use your credit card.
P.O. Box 2987-012
Durango, CO 81302
(303) 259-5915

Clip this coupon and send for catalog & price list.

Name _____

Address _____

City/State/Zip _____

Credit Card Number _____

Exp. Date _____

Signature _____

M/C
 VISA



Victorian Detail Inc.



Specializing in Architectural Detail & Paint Work, Artistic Stripping, Staircases Restoration & Refinishing Bay Windows Woodwork, Facades, Doorways Copper Restoration, Metalwork

VICTORIAN DETAIL, INC.

24 Pond Street
Boston, MA 02125
(617) 288-9561 (617) 265-3171

Classic Knob Collection™

Accent your kitchen or bath with splashes of country color. These American-made crockery knobs in Heritage Heart or Pin Dot patterns are reasonably priced under \$3.00 each.

Call or write for a free color brochure and price list. **CALL TODAY! 1-800-522-7336**

HARDWARE+Plus

701 East Kingsley Road
Garland, Texas 75041

Full 200 Page
Catalog of
restoration
supplies.
Only \$3.50



WORTHY WORKS
DECORATIVE HOME PRODUCTS

Dealers Call 1-800-373-5662

ENGLISH HARDWARE

The finest architectural hardware England has to offer crafted by 5th generation brass founders and ironmongers. Send \$3. for colour catalogue.

ALSO

CUSTOM CAST IRON

From a bracket to a fence, we can provide custom cast iron work from your sample or drawing. Call or write:

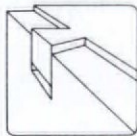

Richard O. Byrne

P.O. Box 691
Ogdensburg, N.Y. 13669

or

P.O. Box 610
105 Brock Street East
Merrickville, Ontario K0G 1N0
(613) 269-3676

WEST COAST VICTORIANS

A Nineteenth-Century Legacy



Kenneth Navesen

A colorful survey of West Coast Victorian architecture—a valuable reference as well as a visual treat.

Paperback, with 145 beautiful

color photos. Only \$26.95, plus \$2.00 postage.

VISA, MC, or Am.Ex. accepted. Include all numbers and signature. CA res. add sales tax. Call (714) 559-4961 to order by phone (9-5 weekdays). Ask for our free catalog.

Victorian Gothic Birdhouse

A stunning sculpture in its own right, this marvelous 14" high gothic revival birdhouse is handmade of the finest materials. \$125, + \$2 shipping

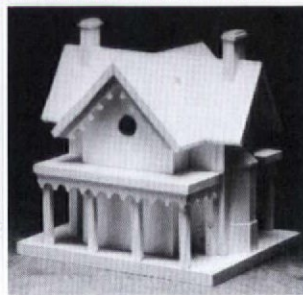

VISA, MC, or Am.Ex. accepted. Include all numbers and signature. CA res. add tax. Call (714) 559-4961 to order by phone (9-5 m-f). Ask for our free catalog of architectural gifts.

ARCHITECTURAL ORIGINALS
P.O. Box 8023OH, Newport Beach, CA 92658

"Timeless Designs"

Nothing adds distinction like magnificent mouldings from Focal Point Inc. Send \$3 for your color brochure.

Focal Point Inc.

Department OH
P.O. Box 93327
Atlanta, GA 30377-0327

Focal Point®
ARCHITECTURAL
PRODUCTS

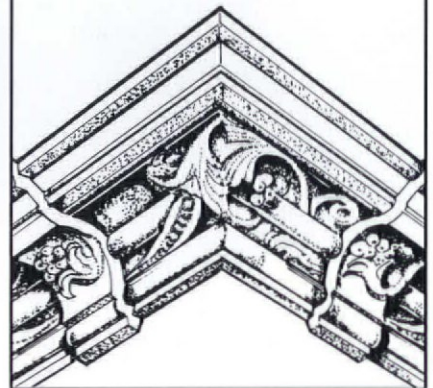

These are the tools OHJ editors reach for when we strip paint from our own houses.

We can't count the number of times we've been asked which method is *really* best for removing paint. Well, we've seen "miracle" paint removers come and go. We've watched chemical paint strippers almost triple in price in the past 15 years. We've tried just about every heat tool on the market. In our opinion, if you've got more than a door or two to do, heat is the way to go. And the heat tools we reach for when stripping paint from our own wainscot and newel posts are the Heavy-Duty HG-501 Heat Gun and the Warner Heat Plate.

Heat is a fast method because all the paint bubbles and lifts as you go along. There's no waiting for chemicals to soak in, no multiple recoatings, and far less clean-up. Unlike stripping with chemicals, you can remove all layers of paint in a single pass. And because these tools are long-lasting, industrial products, their initial expense is more than made up in savings on the \$18- to \$22-per gallon stripper you're no longer buying in quantity.

The Heat Gun is the most efficient paint-removal tool for heavily painted porch parts, mouldings, or other or-

namental woodwork. Some chemical stripper is needed for clean-up, but 95% of the paint comes off during the heat-and-scrape. The Heat Gun is not recommended for use on hollow partitions or for stripping entire exteriors.

That's where the Heat Plate comes in handy. It's the most cost-effective and easy-to-use tool for stripping paint from broad, flat surfaces: doors, panelling, baseboards, and exterior wooden clapboards. And it's safer for use on hollow partitions and exterior cornices because there's no blown hot air that could ignite hidden dust. Neither the Heat Plate nor the Heat Gun are recommended for removing varnish.

Both the Heat Gun and the Heat Plate come with complete operating and safety instructions, and are backed by the Old-House Journal Guarantee: If your unit should malfunction for any reason within two months of purchase, simply return it to us and we'll replace it.

To purchase either or both heat tools, use the envelope order-form. The Heat Gun costs \$77.95 ppd; the Heat Plate, \$47.95 ppd.

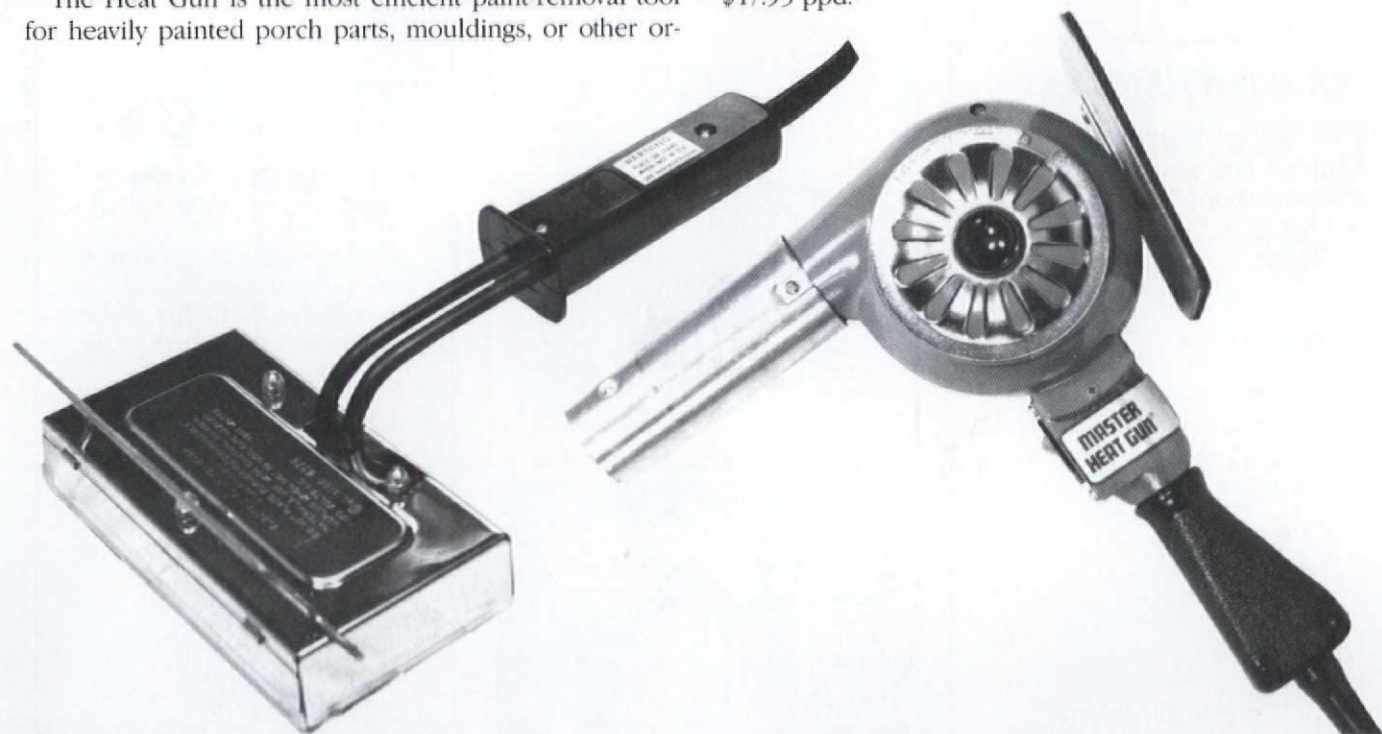

Paint-Stripping Heat Tools

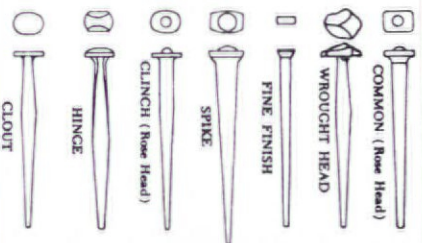

Old-Fashioned Cut Nails. The Tremont Nail Co. makes 20 varieties of cut nails using the old patterns, including rosehead, oval bung, and wrought-head. Sample kit containing one of each of the 20 patterns, a history of nails in America, and a price list is \$3.75 ppd.

Tremont Nail Co., Dept. OHJ79, 8 Elm Street, Box 111 Wareham, MA 02571

The Woodfactory
Authentic Victorian Millworks

901 Harvard, Dept. OHJ
Houston, Texas 77008
(713) 863-7600

**Moldings • Screen Doors • Porch Parts
Custom Woodwork • Ornamental Trim**

Send \$2.00 for a Catalog

ZINC
PLATED

CEILING BUTTONS

To repair sagging plaster ceilings, simply screw the ceiling button up into the lath, and cover with skim coat of plaster or joint compound. Very economical...and no mess!

Ceiling Buttons \$1.20/doz. (4 doz. min.) \$16/lb. (21 doz./lb.) Screwgun tip no charge. Send check with order to

FASTENATION

PO Box 1364, Marblehead, MA 01945

Complete Line Of Victorian Furniture Locks & Keys
Please send \$ 2.00 For Complete Catalog
Septon, Inc. 194 Daniel Street
Hackensack, N.J. 07601

Reggio Registers
Solid brass and cast iron

USA made Reggio Registers™ enhance wood floors and fine carpets. Maximize heat circulation from woodstoves, gravity and forced hot air heating systems. Choose from elegant brass or traditional cast iron registers and grilles. Request our new color catalog for styles, sizes, and prices. Available for \$1.00 from:

The Reggio Register Co.
Dept. D907, P.O. Box 511,
Ayer, MA 01432
(508) 772-3493

Fine Victorian mirrors and cabinets

Featuring scrolled wood designs with stained glass and beveled mirrors.

Ravenglass Ply. Ltd.

PO. Box 612 • Goodland, KS 67735
Brochure — \$2.00

YOU CAN GROW HERBS

Our handbook/catalog is a dictionary of herbs from Acorus to Yarrow, with accurate descriptions of more than 700 culinary, tea, decorative and scented herbs, scented geraniums, dye plants, flowering perennials, seeds, topiary plants and frames. Recipes, books, a growing guide, and garden designs help your fragrant and gourmet gardening. Send \$4.00 refundable with first order to:

Sandy Mush Herb Nursery
Rt. 2, Surratt Cove - HS9
Leicester, NC 28748

Where Can I Buy Old-House Journal?!

We'd like to make Old-House Journal and the OHJ Catalog available wherever homeowners shop for materials & supplies. If you know any storeowners who might be interested, please let us know! Send us their names and addresses, and we'll get in touch with them right away. Help spread the word to your fellow old-house lovers!

Old-House Journal
Attn: Ellen Higgins
123 Main Street
Gloucester, MA 01930

SHAKERTOWN
Fancy Cuts
SHINGLES

Handmade Red Cedar Shingle Shapes in 9 Patterns

For name of nearest dealer call
1-800-426-8970

For a Fancy Cut Design Kit, complete with design ideas and template, send \$2 to:

SHAKERTOWN
Dept. OHJ
PO Box 400
Winlock, WA
98596

Hand turned and pencil post beds in walnut, cherry, tiger and birch eye maple, curly birch, mahogany and ash.

All of our beds are faithful reproductions of period designs from country, Shaker to formal carved and needed Sheraton beds. We will also custom make beds to your specifications.

We hand make other traditional furniture as well including chairs, tall case clocks, chests, desks, tables and mirrors. Stop by our shop in Paoli where furniture is being made on the premises. We are open Monday to Saturday 8 to 5.

IRON COMPANY FURNITURE MAKERS
44 North Valley Road, Paoli, PA 19001 (215) 644-7516

THE KENSINGTON CAST IRON STRAIGHT STAIRCASE BY STEPTOE®

Make a Grand Entrance!

- intricate Victorian design
- modular components
- 36" width
- rugged cast-iron construction

Send \$3.00 for complete renovation catalogue:

STEPTOE & WIFE
ANTIQUES LTD.

322 Geary Ave.
Toronto, Canada
M6H 2C7
(416) 530-4200

PRODUCTS NETWORK

Here are company catalogs and brochures worth writing for. And with the Request Form, you have a handy way to get as many catalogs as you need — just by filling out one form.

BUILDING COMPONENTS

1. Traditional Wood Columns — Wood columns from 4' to 50" dia. up to 35 ft. long. Matching pilasters and 6 styles of capitals. Ventilated aluminum plinth and column bases; load-bearing capacity of 22,000 lb. Custom work done. Free catalog. **Schwerd's**.

23. Chimney Flue Liner — Poured-in-place, two-liner system; no mess one-day process. First liner strengthens and insulates; second liner seals & protects. UL listed. Nationwide dealer network. Free catalog. **Ahren's Chimney Technique**.

56. White Oak Shakes — Authentic hand-split white oak shakes, split sawn shingles, and smooth sawn shingles: the original Early American roofing and siding. Hand-split white oak shakes have been documented by the American Wood Preservers Assn. to last 75-100 years. Will ship. Call for information: (800) 678-3145. **Oak Crest**.

71. Wood Columns — Ponderosa pine columns in many styles, from Doric to Corinthian. Also: pedestals, table bases, and architectural elements in pine. Custom shapes and widths. Catalog. **Worthington Group**. \$3.25.

113. Chimney Liner — System seals, relines, and rebuilds chimneys from inside out with poured refractory materials. Especially effective for chimneys with bends and offsets. Free brochure. **National Supafllu Systems**.

215. Moisture Vents — Small, screened metal louvers, 1' to 6' dia., release moisture trapped in walls, cornices, soffits, etc. Just drill holes and press in place. Free literature. **Midget Louver**.

242. Classic Columns — For porches and pure decoration: Doric, Ionic, and Corinthian columns sculpted from Ponderosa pine with exquisite craftsmanship. Many sizes and shapes available. Complete catalog. **Chadsworth, Inc.** \$1.25.

284. Dumbwaiters — Firm specializes in residential and commercial hand-operated dumbwaiters with lifting capacities from 65 to 500 lbs. Clerestory operators for awning and casement windows available in hand-operated and electric models. Professional staff available for consultation. Free literature. **Whitco/Vincent Whitney**.

297. Raised Panelling — Natural oak stile and rail panelling for wainscoting, walls, furniture components, boxed columns, etc. Red-oak veneers, trimmed with solid oak mouldings combine to create a panel with the quality and integrity of a completely site-built installation at a fraction of the cost. Free flyer. **States Industries**.

350. Fireplaces, Mantels, Tile — Exquisite cast iron fireplaces for masonry or zero clearance installation, 38" X 38", 14" deep. Authentic reproductions burn wood, coal, peat or gas. All building code approved. Period mantels, lovely Victorian tile and brass accessories also pictured. Free brochure. **Fourth Bay**.

352. Tin Ceilings — Many beautiful patterns of tin ceilings available. Easy to install and durable. This firm also manufactures custom shutters in every form, shape, and size, and a large selection of hand-carved and bevelled glass doors. Free catalog. **Pinecrest**.

355. Gas Fireplace — A revolutionary direct vent (no chimney) gas fireplace. Authentic looking gas logs and a large viewing area (20"X34") make this fireplace an attractive and efficient way to heat your home. For nearest dealer call (800) 669-HEAT, or write for free brochure. **Heat-N-Glo**.

401. Cedar Shutters — Clear, old growth western red cedar shutters will outlast pine and plastic in looks and life.

Five traditional styles in both standard & custom sizes. Complete brochure. **Vixen Hill**. \$3.00.

DECORATIVE MATERIAL

8. Historic Hand-Decorated Tiles — For fireplaces, kitchens, or bath: coordinated borders and patterns in any size. Victorian, Neo-Classical, Foliage, De Morgan, Art Nouveau, Arts & Crafts, Art Deco, and more. Period pavements. Illustrated brochure. **Designs In Tile**. \$3.

20. Tin Ceilings — 19 Patterns of stamped metal ceiling produced from original dies. 10 styles of cornice mouldings also available. Installation can be do-it-yourself. Shipped anywhere. Brochure. **AA Abbingdon**. \$1.25

27. Victorian Roomset Wallpapers — A complete collection of Victorian wallpapers that you can combine in infinite variations. Color catalog shows 7 roomsets including: Neo-Grec; Anglo-Japanese; Morris; Aesthetic Movement. **Bradbury & Bradbury**. \$8.25.

47. Tin Ceilings — 18 patterns of tin ceilings ideal for Victorian homes and commercial interiors. Patterns from Victorian to Art Deco. Comes in 2-ft. x 8-ft. sheets; cornices in 4-ft. lengths. Brochure. **Chelsea Decorative Metal**. \$1.25.

128. Tin Ceilings — Using original dies, this company produces richly ornamented metal ceilings in turn-of-the-century patterns. Includes center plates, borders, corner plates, cornice and filler plates. 72-pp. catalog. **W. F. Norman**. \$3.25.

176. Architectural Gift Items — Historic architecture on quality products: stationery, note cards, calendars, rubber stamps, posters, casual apparel, and more. Free Catalog. **Architectural Originals**.

245. Plaster Ornament — Hundreds of plaster ornaments from late 19th and early 20th-century period made using original moulds. Ceiling medallions, brackets, grilles, cornices, etc. Illus. catalog. **Decorator's Supply**. \$3.25.

278. Electric Wax Candles — The electric, real wax candles "Marellites" and "Starlites" have been used in such prestigious restorations as Mount Vernon, Colonial Williamsburg, Sleepy Hollow, and many private homes. Beeswax candlecovers can be ordered to size. Brochure. **Elcanco**. \$1.25.

294. Plaster Ornament — Ornaments of fiber-reinforced plaster. They do restoration work, and can reproduce existing pieces if a good example is supplied. Complete catalog of 1500 items. **Fischer & Jirouch**. \$15.25.

356. Fine Linens and Lace — Faithful reproductions of lace panels and yardage taken from Victorian pattern cards. Fifteen antique patterns in varying sizes and colors. Catalog. **London Lace**. \$2.25.

385. Plaster Medallions — Authentic architectural embellishments made with the integrity of genuine plaster. Plaster cornices, ceiling medallions, etc. Simplified installation. For catalog, call (405) 478-8810. **Plaster Corporation**.

391. Working Reproduction Telephone — 1907 quarter sawn oak wall phone authentically reproduced. Early style receiver and transmitter are functional. The most commonly installed wooden wall phone, it is historically correct for any house built prior to 1930. Free color postcard. **Mahantango Manor**.

393. Classic Knob Collection — Add a refreshing and timeless look to your cabinets, shutters and closet doors with decorative, high-quality ceramic knobs. Available in twenty three colors and three sizes. Dealer inquiries may call Worthy Works directly at (815) 968-5858; customers should call Hardware Plus at (800) 522-7336. **Worthy Works**. \$1.25

DOORS & WINDOWS

9. Replacement Wood Windows — 16-p. booklet tells what to look for in a replacement window, and how to install it. Get a thermally efficient, genuine wood window in almost any size and historic shape. Free booklet aids window selection. **Marvin Windows**.

16. Replacement Wood Sash — Wood sash in any size and shape: Divided lite, round top, curved, double-hung, fixed, casement, or storm sash. Insulated glass can be supplied. Also: shutters, screen doors, and trim. Illustrated brochure. **Midwest Wood Products**. \$1.75.

32. Wooden Screen & Storm Doors — Wooden combination screen and storm doors have period look and are more thermally efficient than aluminum doors. Several styles (including Victorian and Chippendale) and all sizes. Catalog. **Old Wagon Factory**. \$2.25.

53. Wooden Screen Doors — These doors blend function, fine craftsmanship and beautiful styling. Dozens of innovative styles to choose, ranging from the celebrated classic design and to highly stylish and ornamental with scroll-work. Catalog. **Oregon Wooden Screen Door**. \$3.25.

83. Invisible Storm Windows — Match any window shape or color; removable storm windows available inside or outside-mounted, screen and glass panels. Fixed, magnetic, sliding, or liftout styles. Free brochure. **Allied Windows**.

166. Custom Doors — Company specializes in doors of virtually any size, shape, and species of wood. To discuss your needs, simply call (516) 486-6788. **The Doormen**.

194. Specialty Wood Windows — Palladians, straight, & fan transoms. Can be single, double, or triple-glazed. Also: solid wood entry doors with insulating core. Brochure. **Woodstone Co.** \$3.25.

332. Spring-Tile Interior Storm Windows — These windows are spring loaded to fit snugly inside your window casings. They can accommodate windows up to 1-1/2' out of square. They are approved by the National Historic Society and H.U.D. Brochure. **National Energy Corporation**. \$2.25

373. Custom Insulated Wooden Doors — In traditional or WARM DOOR® styles. Stained, hand rolled, crown bullion, and beveled glass designs available. Wooden screen doors in simple style a specialty. Brochure. **Entrances**. \$2.25.

FINISHES & TOOLS

31. Rotted Wood Restoration — Two-part epoxy system restores rotted wood, so you can save historically significant and hard-to-duplicate pieces. Repairs can be sawn, drilled, sanded, and painted. Free brochure. **Abatron**.

35. Plaster Washers — Inexpensive plaster washers can re-secure loose plaster ceilings and walls. Save enormous plastering bills. OHJ Oct. 1980 application details with your order. Starter packet of 3 doz. washers. **Charles Street Supply**. \$4.30.

206. Exterior Restoration Coatings — Premium-quality elastomeric coatings are designed for restoration and new construction. Ideal for use after exterior stripping. More durable than regular paint. Free brochure. **Armor Plus Coatings**.

226. Masonry Repair Guide — Detailed, serious how-to information, and a source for hard-to-find tools and materials for repointing, mortar matching, concrete repair. Safety equipment for mason work, paint removal, and more. Free. **Orange Bolt & Supply**.

285. ProPrep Scrapers — Paint Scrapers that do what others don't — they work! New design keeps already stripped paint away from blade for more efficient scraping. These are well-balanced tools with unbreakable handles. Free brochure. **N.A.C. Industries.**

327. Ladders and Scaffolds — All kinds of ladders, scaffolds, truck racks, etc. Sales, service, and leasing. For more information, call (617) 598-6010. **Lynn Ladder & Scaffolding.**

341. Specialty Paints, Brushes & Tools — Top quality, hand-made brushes of every description. Violin, salad bowl & tung varnishes, hard exterior-interior trim enamels; bronzing powders, asphaltum. Marble, graining, striae & sponge tools & glazes. Gold size, books, manuals, etc. Ask for catalog. **Liberty Paint. \$2.25**

372. Paint Remover — Sprayable, non-flammable paint remover is a professional strength water wash formula. Easy-squeeze trigger method provides a more even application with less waste. Free guide. **Klean-Strip.**

376. Fine French Finishes — Ripolin, the finest paints, varnishes & stains of Europe are now available to professionals and homeowners. Unsurpassed durability in distinctive traditional colors made with finest oils & natural pigments. Fifty-page folio with five color charts. **Fine Paints of France. \$3.25.**

388. Wallpapering Tools — Add the professional touch to your next wallpaper project with a syringe dispensing kit and combination blade cutter & pen. These tools will help give your papered walls a neat and clean appearance. Call for information: (201) 938-3000. **Bio-Pak.**

FURNISHINGS

42. Country Curtains — Curtains in cotton, muslin, permanent-press, and other fabrics. Some with ruffles, others with fringe, braid, or lace trim. Bedspreads, dust ruffles, canopy covers, and tablecloths. Free catalog. **Country Curtains.**

54. Victorian Ingrain Carpet — Finest quality, all-wool, 2-ply, reversible, 3ft.-wide ingrain carpet available in two classic 19th-century designs: Maple leaf pattern is \$125/ yd. Geometric is \$97/ yd. Send for brochure. **Family Hair-Loom Weavers. \$1.25.**

140. Old-Time Housewares — Here's merchandise that combines tradition with a sensible way to meet today's needs. Incredible variety of old-fashioned non-electric tools, from butter churns to non-electric lights to coal stoves. 88-p. catalog. **Lehman Hardware. \$2.25**

184. Kitchen Cabinets — Get a totally custom look with these top-of-the-line shop-produced hardwood cabinets. Glass-front turn-of-century designs available. Color catalog. **Richcraft Custom Kitchens. \$1.25.**

209. Victorian Oak Furniture — Three big barns full of antique furniture. One of New England's largest collections of American oak and Victorian furniture. For current selection, call (413) 527-1022. **Soulhampton Antiques.**

221. Restored Antique Fans — Restores and sells antique fans and parts. Large changing inventory. The proprietor also wrote a book on the history of fans. Detailed brochure. **The Fan Man. \$2.25.**

370. Cabinetry and Furniture — A complete line of antique heart pine cabinetry for kitchen, bath and bedroom. Brochure shows cabinets and furniture, door styles and sizes. Wood samples available with choice of finish, or send for brochure. **Sherwood Furniture Works. \$4.25**

LIGHTING FIXTURES

4. Victorian Lighting Fixtures — Authentic reproduction Victorian & turn-of-century electric and gas chandeliers and wall brackets. Solid brass with variety of glass shades. Catalog. **Victorian Lighting Works. \$3.25.**

10. Craftsman Lighting — Reproduction Craftsman chandeliers and sconces fit right into any Bungalow, Mission, Foursquare, or traditional home. Fixtures in solid brass or cast iron. Catalog. **Rejuvenation House Parts. \$3.25.**

21. Mission-Style Lighting — New arts & crafts (mission/prairie) lighting fixtures blend well with all historic periods. Solid brass, polished or antique finish. Sconces & chandeliers in 10 designs. Catalog. **Brass Light Gallery. \$3.25.**

26. Push-Button Switches — Available once again: push-button light switches in quality reproductions. Switch plates in plain brass or ornamented. Brochure has details. **Classic Accents. \$1.25.**

159. Ceiling Fixtures — Solid brass ceiling fixtures crafted in the highest quality. Available in polished brass or chrome. Company also offers custom fabrication, repair and refinishing; custom and antique lighting; brass and copper antiques. Free brochure. **Conant Custom Brass.**

301. Custom Lighting — Country, Victorian, 1920s and Traditional styles. Brass, Pewter, and Brass Pewter Country combinations available. Twenty-one color picture packet. **Frombruche. \$4.25.**

330. Cast Aluminum Street Lamps — A large selection of charming, old-fashioned cast aluminum street lamps and mailboxes. Quality lighting at affordable prices. Call for free brochure, (214) 250-0456. **Brandon Industries.**

334. Chandeliers, Sconces and Candelabra — A huge collection of lighting fixtures of unique design, using imported crystal. Brass and crystal reproductions of Victorian styles, and also crystal chandeliers and sconces using Strass Crystals. Catalog. **King's Chandelier. \$3.25.**

345. Lighting Fixtures — The Classic Illumination line of handcrafted period lighting is offered by mail to old home owners across the country. Appropriate kitchen lighting is a specialty. Complete catalog available. **Ocean View Lighting. \$3.25.**

362. Victorian Lampshades — Kits and finished lampshades available for table and floor lamps. Over 50 styles include Silk, Leaded Glass, and Candied. Beautifully illustrated color brochure available. **Turn of the Century Lampshades. \$3.75.**

399. Period Lighting Fixtures — Antique and authentic handcrafted brass reproduction ceiling fixtures, sconces and lamps. Gas, electric, and combination fixtures from 1880 to 1930. Also custom design. Catalog. **St. Louis Antique Lighting. \$3.25.**

400. Lighting Fixtures — Architectural ornaments and antiques dating from 1880 - 1930. Stock reproduction iron spiral staircase and ceiling and wall lighting fixtures. Brochure. **Urban Archeology.**

METALWORK

30. Historic Markers — Proclaim your home's age with a cast bronze or aluminum marker. Company manufactures plaques for National Register of Historic Places, American Buildings Survey, and custom work. Free catalog. **Smith-Cornell.**

55. Historic Markers — Custom-made plaques for indoor or outdoor use. Standard solid-bronze cast plaques, 7 in. x 10 in., are \$90 plus shipping. Other dimensions and styles available. Free brochure. **Erie Landmark.**

122. Ornamental Iron Fencing — Ornamental iron fences and gates are custom made. Company can match old fences using authentic Victorian patterns and castings. Complete catalog. **Stewart Iron Works. \$2.25.**

348. Wrought Iron — Ironwork in ornamental, wrought, and contemporary designs, crafted to your specifications. Window guards, gates, handrails, fences, security storm doors, and a complete line of lawn & patio furniture. Call for details: 513-241-7927. **Elm Industries.**

MILLWORK & ORNAMENT

2. Heart Pine Flooring — Flooring cut from 200-year-lumber. Edges and bottoms of boards remilled for easy installation, but patina of old surface remains. Also: heart-pine wainscoting, hand-hewn beams, mantels, and stair parts. To order brochure or \$25 sample pack, call 1-800-227-3959. **The Joinery.**

13. Victorian Gingerbread — Authentic Victorian millwork for interior and exterior porch posts, corner fans, balusters, brackets, corbels, headers, gazebos, and more. 50-p. catalog. **Vintage Wood Works. \$2.**

19. Victorian Gingerbread — Large inventory of Victorian millwork for interior and exterior: gable ornaments, porch brackets, fans, turned work, wooden grilles, gingerbread, moldings, etc. Catalog. **AnthonyWoodProducts. \$2.25.**

44. Victorian Millwork — 19th-century designs in solid oak and poplar: fretwork, brackets, corbels, grilles, turnings, and gingerbread precision manufactured so product groups fit together. Catalog. **Cumberland Woodcraft. \$4.75.**

91. Wide Boards — Supplies wide pine or oak boards, ship-lapped boards, feather-edged clapboards. Will consult on and design wood flooring and panelling. Serves Maine to Maryland region. Free brochure. **Carlisle Restoration Lumber.**

101. Shutters & Blinds — Specializes in Colonial wooden blinds, movable lower, and raised-panel shutters; all custom-made to window specifications. Pine or cedar, painted or stained to match any color. Free brochure. **Devenco Products.**

238. Architectural Turnings — Millwork based on designs from 1870 to 1920 in clear heart redwood, oak, & mahogany: Balusters, newel posts, porch columns, railings, & custom turning. Complete catalog. **Pagliaccio Turning & Milling. \$6.25.**

239. Custom-Cut Cedar Shingles — Get an exact match of the fancy-cut shingles currently on your house. Authentic patterns also available for new Victorian houses. Free information. **Cedar Guild.**

340. Wood Mouldings — Internationally recognized company has over 500 beautiful wood mouldings. Call: 800-6-ARVIDS, or send for 104-page catalog. **Arvid's Historic Woods. \$5.75.**

366. Ornamental Moulding — This firm offers custom mantels, embossed wood moulding, curved stairs, custom doors and raised paneling. A design department is available to help you plan your restoration. Catalog fee is credited against your order. **Drivood. \$6.25.**

375. Fine Wood Stock — Twenty-one native species. 3" to 9" tongue and groove flooring, 1 1/2" to 17" extra wide planking, moldings, stairparts and cabinet stock. 20-page portfolio. **Old South Company. \$5.25.**

382. Wood Blinds — Manufacturer of high quality custom window coverings, wood blinds, wood shutters. Also available: Optix transparent window blind. 8-page color brochure shows installation, slot width and wood colors available. Free. **Nanik.**

392. Heart Pine Flooring — Since 1972, this company has specialized in reasonably priced heart pine lumber. Plank flooring, over 150 years old, is also available. Call (804) 574-6531 for more information, or send for free brochure. **Vintage Pine Co.**

394. Newell Posts — Custom designed and crafted newel posts. Choice of design, wood and spindles to match any style. Can be designed with or without light fixture or finial. Brochure. **Architectural Accent. \$2.25**

395. Mouldings and Ornament — Over 150 illustrations of decorative wood mouldings and ornaments for every architectural need. Catalog. **Bendix Mouldings. \$1.25**

PRODUCTS NETWORK

PLUMBING & HARDWARE

18. Victorian Hardware — Vast selection of highest quality 18th- & 19th-century reproduction hardware for doors, windows, shutters, cabinets, furniture, plus high-security locks with period appearance. Big 108-p. catalog. **Ball & Ball. \$5.25.**

49. Renovation Hardware — Hard-to-find supplies, including brass cabinet hardware, lighting, weathervanes, pedestal sinks, old-fashioned bathtub showers, and bathroom fixtures. Mail-order catalog. **Antique Hardware Store. \$3.25.**

85. Kitchens & Baths — Catalog of quality reproduction fixtures for your kitchen and bath restoration. Pedestal sinks, brass faucets, marble, and pull chain toilets for the bath. Copper sinks and brass faucets for the kitchen. **Antique Baths & Kitchens. \$2.25.**

110. Bathroom Fixtures — Wide variety of antique and reproduction plumbing, tubs, porcelain faucets and handles, pedestal sinks, high-tank toilets, shower enclosures, and bathroom accessories. Color catalog. **Mac The Antique Plumber. \$6.25.**

114. Porcelain Refinishing — Exclusive formula resurfaces

bathubs, sinks, and tile. Available in many colors. Done in your home by factory-trained technicians. Fully guaranteed. Free brochure. **Perma Cerom.**

193. Bathroom Fixtures — Turn-of-the-century and country bath decor: Brass, porcelain and oak furnishings both reproduction and antique. Complete catalog. **Bathroom Machineries. \$2.25.**

302. Restoration Hardware — Over 1000 different brass items for houses and furniture. Plumbing, lighting, wall and ceiling coverings, gingerbread, and more. \$3.75 Catalog, and one-year mailings. **Wholesale/Retail Hardware-Plus. \$3.75**

303. Fancy Plumbing Fixtures — Specializing in hard-to-find plumbing fixtures including pedestal lavatories. Clawfoot bathtubs in 4' and 7' sizes, custom finished in the color of your choice. Showroom also features brass, bronze and iron finish hardware. Photographs available on request; call (318) 234-7963. **Ole Fashion Things.**

325. Bathtubs and Pedestal Sinks — Antique clawfoot bathtubs and pedestal basins completely restored. Also, quality lines reproduction and European lavatories, toilets, faucets, fittings and accessories. Complete catalog package. **Tennessee Tub. \$6.75.**

384. Tub and Sink Refinishing — Porcelain refinishing for antique tubs, sinks, and ceramic tile. Bring item into shop, or they will work in your home. Also converts bathtubs into whirlpool. Free brochures. **Dura Glaze.**

390. Reproduction Hardware — Catalog shows over 500 items of authentic reproduction hardware from the 1700's on into this century. These quality pieces are a must for the furniture craftsman/refinisher. **Horton Brasses. \$3.25.**

397. Reproduction Hardware — This classic collection includes hard-to-find crystal, brass, iron, and porcelain. Hardware for cabinets, furniture, doors and windows. Catalog. **Crown City Hardware. \$3.50.**

RESTORATION SUPPLIES/ SERVICES

5. Pigeon Control — Get rid of pigeons and other birds with inconspicuous stainless steel needles that eliminate roosting places without harming your building. See OHJ June 1981 for details. Free brochure. **Nixalite.**

62. Victorian House Plans — Authentic exteriors of Victorian, farm, and traditional houses with modern floorplans for energy efficiency and economical construction. Send for portfolio of Victorian & farmhouse designs. **Historical Replications. \$12.25.**

170. Remove Weatherstains — Bring back beauty of natural wood on shingles, fencing, decks. Alter-Wood brightens gray or weatherstained wood. Spray or brush on, hose it off. One \$24.95 gal. treats 400-600 sq. ft. Free brochure. **Enviro-Chem.**

304. Exterior Power Washing — A system of safe paint removal and exterior building cleaning used by restorers of historic homes. Over 90 franchisees networked coast-to-coast, including Canada. Call your local representative, (800) 262-WASH. **Americlean Mobile Power Wash.**

312. Chimney Sweeps — Professional Maintenance, repair and restoration services for your chimney. Chimneys cleaned, internal video inspections, dampers, caps, stainless steel and Ahren "cast in place" linings available. For service in the Tri-State area, call: (212) 724-9411. **Tri-State Chimney Sweeps, Inc.**

319. Porcelain Refinishing — Company specializes in restoration and refinishing of worn and damaged bathroom and kitchen fixtures of all materials. Also sells franchises world-wide. Call (602) 885-7397. Free brochure. **Perma-Glaze.**

336. Restoration Books — Homes and interiors of the 1920's are brought alive in this fascinating text about how these homes were designed, built and furnished. A companion to their Victorian Design book, this volume is 440 pages, with 80 full color plates. Call 613-269-3676. **Richard O. Byrne & Co.**

337. Foundation Restoration — Since 1974, this firm has offered design, planning and consulting services for structural repairs. Bedrock or equal load bearing strata; installation of steel piers. Over 50,000 piers installed nationwide. Information: (800) 468-2603. **Perma Jack.**

358. Antique & Art Restoration — Let expert conservators put the beauty and value back into your treasured possessions. Porcelain, pottery, paintings, frames, metals, glass & sculpture. Quality and service at competitive costs. Since 1945. Free brochure. **Wiebold, Inc.**

396. Restoration and Preservation — For over 100 years, this company has restored and decorated hundreds of churches, theaters, and other buildings of architectural and historic significance throughout the country. Experience in murals, sculpture, stained glass, faceted glass and leplatt glass. Free color brochure. **Conrad Schmitt Studios.**

398. Refinishing and Paint Work — Specializing in architectural detail and paint work, artistic stripping, staircases, facades, restoration and refinishing of bay windows. Also copper restoration and metalwork. Call for information: (617) 288-9561. **Victorian Detail.**

Literature Request Form

Circle the numbers of the items you want. We'll forward your request to the appropriate companies. They will mail the literature directly to you...which should arrive 30 to 60 days from receipt of your request. Price of literature, if any, follows the number. Your check, including the \$2 processing fee, should be made out to Old-House Journal.

- | | | | | |
|------------|-------------|-------------|--------------|-------------|
| 1. Free | 35. \$4.30 | 128. \$3.25 | 294. \$15.25 | 371. \$3.00 |
| 2. \$5.25 | 42. Free | 140. \$2.25 | 297. Free | 372. Free |
| 4. \$3.25 | 44. \$4.75 | 159. Free | 301. \$4.25 | 373. 2.25 |
| 5. Free | 47. \$1.25 | 170. Free | 302. \$3.75 | 375. \$5.25 |
| 8. \$3.00 | 49. \$3.25 | 176. Free | 325. \$6.75 | 376. \$3.25 |
| 9. Free | 53. \$3.25 | 184. \$1.25 | 330. Free | 382. Free |
| 10. \$3.25 | 54. \$1.25 | 193. \$2.25 | 332. 2.25 | 384. Free |
| 13. \$2.00 | 55. Free | 194. \$3.25 | 334. \$3.25 | 385. Free |
| 16. \$1.75 | 56. Free | 206. Free | 340. \$5.75 | 390. \$3.25 |
| 18. \$5.25 | 62. \$12.25 | 215. Free | 341. \$2.25 | 391. Free |
| 19. \$2.25 | 71. \$3.25 | 221. \$2.25 | 345. \$3.25 | 392. Free |
| 20. \$1.25 | 83. Free | 226. Free | 350. Free | 393. \$1.25 |
| 21. \$3.25 | 85. \$2.25 | 238. \$6.25 | 352. Free | 394. \$2.25 |
| 23. Free | 91. Free | 239. Free | 355. Free | 395. \$1.25 |
| 26. \$1.25 | 101. Free | 242. \$1.25 | 356. \$2.25 | 396. Free |
| 27. \$8.25 | 110. \$6.25 | 245. \$3.25 | 358. Free | 397. \$3.50 |
| 30. Free | 113. Free | 278. \$1.25 | 362. \$3.75 | 399. \$3.25 |
| 31. Free | 114. Free | 284. Free | 366. \$6.25 | 400. Free |
| 32. \$2.25 | 122. \$2.25 | 285. Free | 370. \$4.25 | 401. \$3.00 |

Name _____ Total \$ _____
 Company _____ Postage & Handling \$ _____2.00
 Address _____
 City _____ St _____ Zip _____ Total Enclosed \$ _____

Mail to: The Old-House Journal, Products Network, 123 Main Street, Gloucester, MA 01930

This card must be mailed before November 30, 1989.

0889

ADVERTISER'S INDEX

Product Network No.	Page No.		Page No.		Page No.
20	57	AA Abbingdon Affiliates	348	Elm Industries	11
31	57	Abatron	373	Entrances	65
23	65	Ahren's Chimney Technique	170	Enviro-Chem	79
83	8	Allied Windows	55	Erie Landmark Co.	9
304	69	Americlean Mobile Power Wash	54	Family Heir-Loom Weavers	74
19	76	Anthony Wood Products	221	The Fan Man	49
85	65	Antique Baths & Kitchens		Fastenation	83
49	7	Antique Hardware Store	376	Fine Paints of France	57
394	59	Architectural Accent	294	Fischer & Jirouch	13
176	81	Architectural Originals		Focal Point	81
206	53	Armor Plus Coatings	350	Fourth Bay	49
340	65	Arvid's Historic Woods	301	Frombruche	71
	76	Ayer Company Publishers		Hamilton Enterprises	80
18	11	Ball & Ball	302	Hardware+Plus	81
	80	Bathmasters		Healthy House	65
193	6	Bathroom Machineries	355	Heat-N-Glo	51
395	67	Bendix Mouldings, Inc.	62	Historical Replications	76
388	75	Bio-Pack Associates		Hope's Landmark Products	80
	76	Blue Ox Millworks	390	Horton Brasses	13
27	6	Bradbury & Bradbury		Irion Company	83
330	67	Brandon Industries	2	The Joinery	51
21		Brass Light Gallery	334	King's Chandelier Company	78
	 Inside Back Cover	372	Klean Strip	51
	77	Campbellsville Industries	140	Lehman Hardware and Appliances	71
91	69	Carlisle Restoration Lumber		71
239	71	Cedar Guild	341	Liberty Paint	67
242	19	Chadsworth, Inc.	356	London Lace	78
35	61	Charles Street Supply	327	Lynn Ladder & Scaffolding	77
47	79	Chelsea Decorative Metal Co.	110	Mac The Antique Plumber	71
	72	Chicago Old Telephone Co.		Mad River Woodworks	72
26	11	Classic Accents	391	Mahantango Manor, Inc.	63
	78	The Color People	9	Marvin Windows	15
159	9	Conant Custom Brass	215	Midget Louver Co.	63
396		Conrad Schmitt Studios	16	Midwest Wood Products	77
	 Inside Front Cover	382	Nanik	10
42	71	Country Curtains	332	National Energy Corporation	77
	72	Crawford's Old House Store	113	National Supafu Systems	49
397	53	Crown City Hardware	5	Nixalite	53
44	61	Cumberland Woodcraft	56	Oak Crest Manufacturing	76
245	11	Decorator's Supply Corp.	345	Ocean View Lighting	77
8	79	Designs In Tile	375	Old South Company	49
101	5	Devenco Products	32	Old Wagon Factory	75
166	70	The Doormen		Olde Virginea Restoration	80
366	13	Driwood Moulding	303	Ole Fashion Things	75
384	63	Dura Glaze	226	Orange Bolt & Supply	13
	79	Easy Time Wood Refinishing	53	Oregon Wooden Screen Door	77
278	68	Elcanco	238	Pagliacco Turning & Milling	5
			114	Perma Ceram	75
			319	Perma Glaze, Inc.	68
			337	Perma Jack of Jackson	59
			352	Pinecrest	77
			385	Plaster Corporation of America	59
			285	ProPrep	53
				Ravenglass PTY	83
				Reggio Register	83
			10	Rejuvenation Lamp & Fixture Co.	19
			336	Richard O. Byrne & Co.	81
			184	Richcraft Custom Kitchens	15
				Sandy Mush Herb Nursery	83
			1	Schwerd Manufacturing	3
				Septon, Inc.	83
				Shakertown	83
			370	Sherwood Furniture Works	70
				Shirley Fulton	78
				Shuttercraft	80
				Silverton Victorian Millworks	80
			30	Smith-Cornell	80
			209	Southampton Antiques	69
			399	St. Louis Antique Lighting	74
				Stanley Iron Works	78
			297	States Industries	9
				Steptoe & Wife	83
			122	Stewart Iron Works	69
				T. Distributing	80
			325	Tennessee Tub	67
				The Wood Factory	83
				Travis Millwork	78
				Tremont Nail Co.	83
			312	Tri-State Chimney Sweeps	12
			362	Turn of the Century Lampshades	75
				75
				Turtle Creek Software	72
			400	Urban Archeology	74
			398	Victorian Detail	81
			4	Victorian Lighting Works	59
			392	Vintage Pine Company	75
			13	Vintage Wood Works	69
			371	Vixen Hill	57
			128	W.F. Norman Corp.	61, 63
			284	Whitco/Vincent Whitney	63
			358	Wiebold, Inc.	5
			194	Woodstone Co.	19
			71	Worthington Group	61
			393	Worthy Works	81

ADVERTISING SALES OFFICES

ADVERTISING OFFICE

123 Main Street, Gloucester, MA 01930
(800) 356-9313

Becky Bernie, Sales
Ellen Higgins, Production
Bill O'Donnell, Advertising Director

MIDWEST SALES OFFICE

Robert R. Henn and Associates
20500 Hellenic Drive, Olympia Fields, IL 60461
(312) 748-1446

Robert Henn
Nancy Bonney

opinion... Remuddling



The 1885 house (right) is only two blocks away from its re-sided counterpart (above).

Home-icide



We call this brand of remuddling the “mega-buck monopoly”: Every year, millions of dollars are spent promoting substitute siding, promising people that their houses can be made ‘maintenance-

free.’ Unfortunately, the houses are often made character- and beauty-free in the process. (But not water-damage-free. . . .)

We’ve featured many houses that have fallen victim to what is perhaps the most common form of home-

icide. This particular house, located in northern Wisconsin, is a most unsettling example: an elegant Victorian home turned into a numbing arrangement of blank walls.

Thanks to subscriber Daniel M. Seurer for both photos.

P R E M I U M ■ Q U A L I T Y



■ Our painstaking restorations of original prismatic fixtures have earned us a national following among architects, designers, and homeowners who live for quality.

Brass Light Gallery craftsmen **never** take shortcuts that compromise materials, detail, or workmanship. Our products are offered directly to those who appreciate matchless quality and good design — and we offer a level of customer service you thought was lost to this world — all at prices only possible without middlemen.

Our craftsmen are leading the renaissance in quality.

Brass Light Gallery
719 S. 5th St.
Milwaukee, WI 53204
(414) 383-0675
FAX: (414) 383-2101
1-800-243-9595

PRISMATIC KITCHEN / LOFT LIGHTS
Completely Restored



photo: Jeff Wilkinson

Boathouse Row

Once spent a summer in Adamsville, Rhode Island, the only town I know of with a monument to a chicken. (It marks the birthplace of the Rhode Island Red.) While mending barns during those hot summer months, I would often sneak down to the water's edge where I discovered Boathouse Row. Built as fishing cabins at the turn of the century, the buildings were transformed into weekend summer cottages during the 'twenties by the Fall River, Massachusetts, families who owned them. The fishing tackle and boat gear was stored overhead to make room for eating, sleeping, and lavatory functions below.

The buildings are similar to the lobster fishermen's shacks along the coast of Maine; however, they are unique in that they are built upon a deck which is also a dock. Construction is similar to the Methodist Camp-style cabins, which were originally light-framed wood and canvas structures built upon wood decks. Another unique feature is that the buildings themselves act as transition areas, as they are typically the only means by which to enter the dock or water's side.

Boathouse Row lost five of its buildings during the 1938 hurricane that swept Rhode Island and southern Massachusetts. The remaining nine structures that survive testify to the simple summer-camp pleasures shared by families living by the sea.

— Jeff Wilkinson
Old-House Journal

