

Old-House Journal

RESTORATION TECHNIQUES

MARCH/APRIL 1988 \$3.95

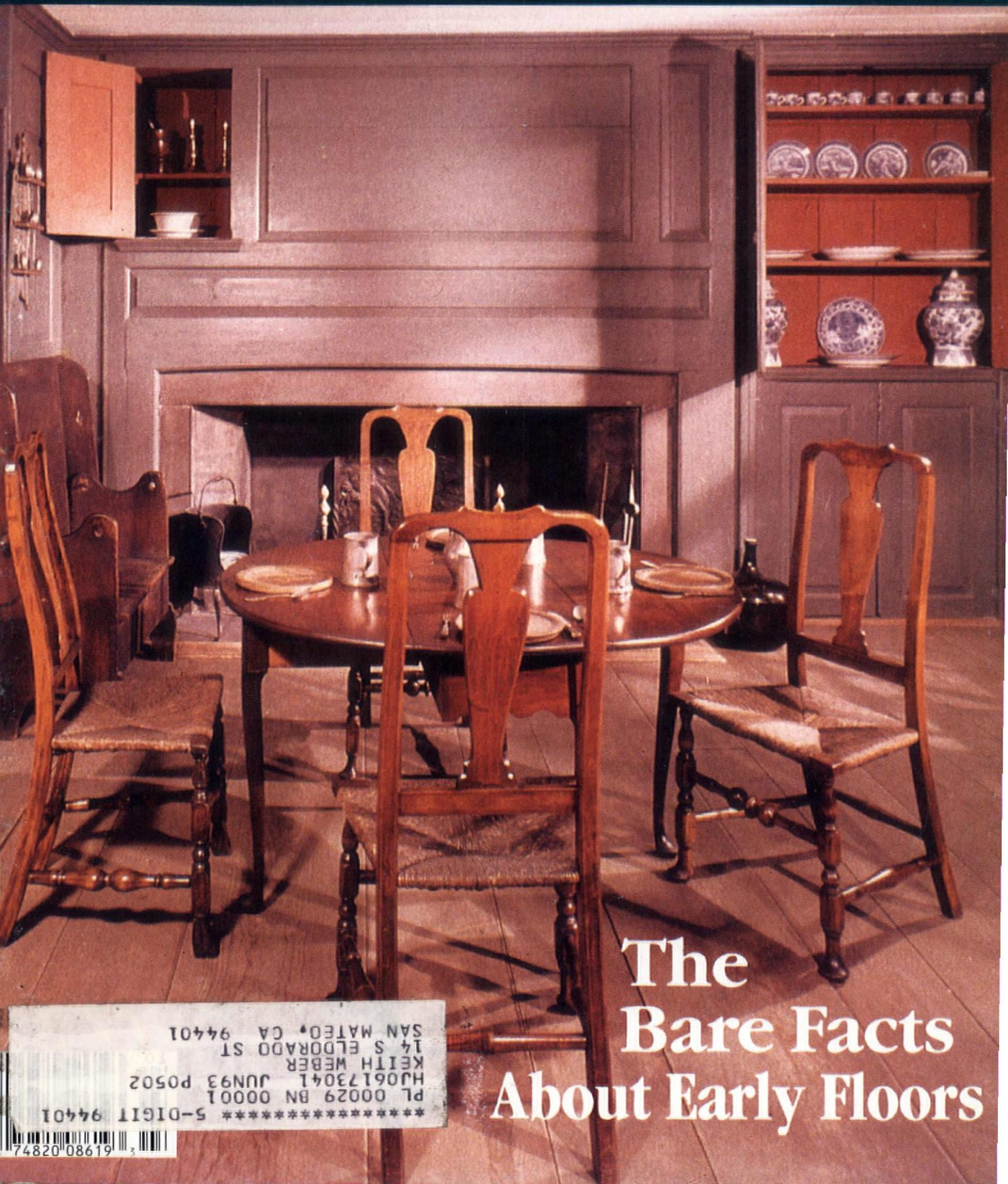

The Bare Facts About Early Floors

***** 5-DIGIT 94401
PL 00029 BN 00001
HJ06173041 JUN93 P0502
KEITH WEBER
14 S ELDORADO ST
SAN MATEO CA 94401



74820 08619

VANDE HEY RALEIGH ARCHITECTURAL ROOF TILE

"the best roof under the sun"

PERMANENT Vande Hey-Raleigh Architectural Roof Tile is a 50 year warranted roof. Completely weatherproof. . .withstands tropic summers, frigid winters, with equal ease. Termite-proof, rodent-proof, rot-proof concrete roof tile will offer protection from the elements for as long as the structure stands. Reroofing costs are eliminated.

BEAUTY Vande Hey-Raleigh Roof Tile offers a practical beauty never before possible. We now offer four distinct styles.

ROUGH SHAKE, EARLY AMERICAN SLATE, RIVIERA STYLE and SPANISH MISSION.

SUPERIOR FEATURES Fifty year warranty! Light-weight concrete roof tile! Permanent, impregnated color throughout the tile! Twenty standard colors, plus, **WE CUSTOM COLOR TILE, MADE TO ORDER FOR BOTH NEW CONSTRUCTION AND THOSE HARD TO MATCH RESTORATION PROJECTS!** VANDE HEY'S ALSO CARRIES A LARGE INVENTORY OF MISCELLANEOUS CLAY TILE.

Vande Hey-Raleigh Architectural Roof Tile is a beautiful, maintenance free, non-combustible roof system.

It costs less than fire treated cedar shakes, clay or slate.

Our sales people are active throughout your area and will be happy to meet with you. Call soon for the sales representative nearest you.

Call The Manufacturer Direct For More Information.

VANDE HEY RALEIGH ARCHITECTURAL ROOF TILE

1665 BOHM DRIVE
LITTLE CHUTE, WI 54140-0263
(414) 766-1181





Editor & Publisher
Patricia Poore

Production Editor
Cole Gagne

Associate Editor
Gordon H. Bock

Copy Editor
Janet Marinelli

Art Director
Bekka Lindstrom

Contributing Editors
Jonathan Poore
J. Randall Cotton

Editor-at-Large
Clem Labine

Circulation Director
Rosalie E. Bruno

Fulfillment Manager
Neil Showlin

Office Administrator
Elaine Lynch

Customer Service
Jeanne Baldwin
Grace Rutigliano

Advertising Manager
William J. O'Donnell

THE OLD-HOUSE JOURNAL
ISSN 0094-0178 Published bimonthly for \$18
per year by The Old-House Journal Corporation,
69A Seventh Avenue, Brooklyn, NY
11217. Telephone (718) 636-4514. Subscriptions
in Canada are \$25 per year, payable in
U.S. funds.

Second-class postage paid at Brooklyn, New
York, and additional mailing offices. POST-
MASTER: Send address changes to The Old-
House Journal, 69A Seventh Ave., Brooklyn,
NY 11217.

We are happy to accept editorial contributions
to The Old-House Journal. Query letters that
include an outline of the proposed article are
preferred. All manuscripts will be reviewed,
and returned if unacceptable. However, we
cannot be responsible for non-receipt or loss —
please keep copies of all materials sent.

Printed at The Lane Press,
South Burlington, Vermont

©Copyright 1988 by The
Old-House Journal Corporation.
All rights reserved.

CONTENTS

Vol. XVI No. 2 March/April 1988

A Victorian Apartment House	18
<i>How to afford old-house living</i>	
Georgian and Federal Houses	22
<i>American architectural styles, 1740-1820</i>	
Basics of Plaster Restoration	29
<i>. . . because everybody has some bad plaster</i>	
Bare Facts on Early Floors	36
<i>History, finishes, coverings — & some suggestions</i>	
Repairing Antique Floors	43
<i>Techniques for pre-1850 wood floors</i>	
Whatchamacallits	46
<i>Finding your way around a hardware store</i>	
The Japanese Influence	48
<i>East meets West in post-Victorian interiors</i>	

Editor's Page	2	Good Books	64
Letters	4	Emporium	66
Ask OHJ	14	Product Network	76
Restorer's Notebook	16	Ad Index	79
Restoration Products	54	Remuddling	80

Cover: The Nicholas Schenck House, 1750,
originally in Canarsie, N.Y. Courtesy of The
Brooklyn Museum.

Fifteen wonderful years have fraced by since the founding of The Old-House Journal in the basement workroom of my 1883 Brooklyn brownstone. The time has come to transfer the mantle of leadership to my partner and a new generation of managers at OHJ. But before heading off to pursue some long-deferred personal plans, I couldn't resist reflecting on the amazing changes that have taken place since OHJ first burst on the American scene.

It's hard to imagine now how different America was in 1972 when the foundation stones for The Old-House Journal were laid. In those dark ages, historic preservation was a curiosity. There was no practical help for the homeowner who wanted to rehabilitate an old home to preserve its original charm and character. Lots of books and magazine articles would help you remodel. Or modernize. But there was literally no how-to-do-it information on restoration or sensitive rehabilitation.

In those days . . .

- ☞ The term Victorian was a synonym for bad taste;
- ☞ Most people regarded any house built after 1840 as a white elephant;
- ☞ Fewer than 100 companies nationwide had any interest in the old-house market.

If you look at 1972 issues of *House Beautiful* or *House & Garden*, you'll find articles showing home makeovers of the sort OHJ later christened "remuddlings." In that era, a typical headline from the shelter magazines was "Gloomy Old Victorian Transformed Into Cheerful Contemporary."

Astonishingly, the old-house movement sprang up in this inhospitable soil. In cities and towns all across America, a new generation of homebuyers began to take a second look at our stock of decaying old houses. And they were delighted with the architectural treasures they discovered.

In Brooklyn, this movement took the form of the Brownstone Revival.

15 Historical Years



*Hmm . . . time
for a change.*

With no how-to books to fall back on, owners of old brownstones began a self-help network. It was this network that gave me the original inspiration for The Old-House Journal.

OHJ started life as a 12-page newsletter with a paid circulation of three! Today, we're a national magazine with a paid circulation of over 125,000.

I'm proud of the role The Old-House Journal has played in changing the way America regards its old houses. OHJ was in the vanguard of

the Victorian Revival. In the past five years, OHJ has led the way in creating awareness and appreciation of post-Victorian houses.

The annual OHJ Catalog — first published in 1976 — actually created and defined the old-house marketplace. The first edition contained 205 suppliers; the brand-new 1988 edition lists 1,533.

More important than numbers, however, are people: you and the hundreds of thousands of other readers OHJ has touched. During the past 15 years, you've told us — in your letters, phone calls, and in person — how OHJ changed the way you look at your house and the built environment around you.

You've told us that OHJ cheers you up in those moments when the house is gaining on you. You've said that by showing that others have survived disasters worse than yours, OHJ gives you the courage to go on.

You've reported that we have an uncanny knack for coming up with the right article just when you need it. You've told us that without all of the down-to-earth information in the issues and Yearbooks, you'd have never survived.

And it has been a two-way street: You've shared your hard-won know-how with other readers through articles, tips, and letters you've sent over the years. Without this pooling of information, The Old-House Journal would not have been possible. So heartfelt thanks to all of you.

I'm proud to have been a part of the old-house revival. But there's plenty still to be done. My love of preservation will never diminish . . . and I expect to be at the center of exciting preservation projects in the future.

To Patricia Poore, who is now both Editor and Publisher, and to the whole gang at OHJ, I extend my best wishes for the next 15 wonderful historical years.

Clem Labine
Clem Labine

the standard of quality since 1860

SCHWERD'S

wood columns



No. 140 Scamozzi



No. 141 Roman Ionic



No. 142 Greek Ionic

COLUMNS
— Schwerd columns are durable.

Our 100+ years of experience in manufacturing wood columns has proven that the durability of a wood column depends upon the strength of the joint and the quality and thickness of the wood.

Schwerd column construction was developed to meet each specific requirement. The wood is the highest quality, thoroughly seasoned Northern White Pine. The pride of craftsmanship and skilled techniques acquired by 100 years of specialized experience is applied. The resulting product is a "Schwerd Quality Column" specified by architects with complete confidence. Both standard and detail columns can be furnished from 4 in. to 50 in. in diameter and up to 40 ft. in length with matching pilasters.



No. 150 Roman Corinthian



No. 152 Temple of Winds

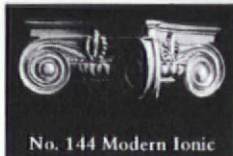

No. 144 Modern Ionic

If you are one of our old customers during the many years since our beginning

in 1860, you know our product; if not, send us your inquiries and orders and join our list of satisfied customers.

■ SEND FOR OUR FREE CATALOG ■

Schwerd's complete aluminum bases for 8, 10, 12, 14, 16, 18, 20, 22, 24, 26, 28, and 30 in. dia. columns.

Schwerd's — Aluminum ventilated plinth and aluminum turned member base recommended for all exterior columns in the above diameters to provide a maintenance-free, seamless base which is guaranteed against deterioration for a lifetime. Manufactured of 1/4 in. thick metal and a load-bearing capacity of 22,000 lbs.

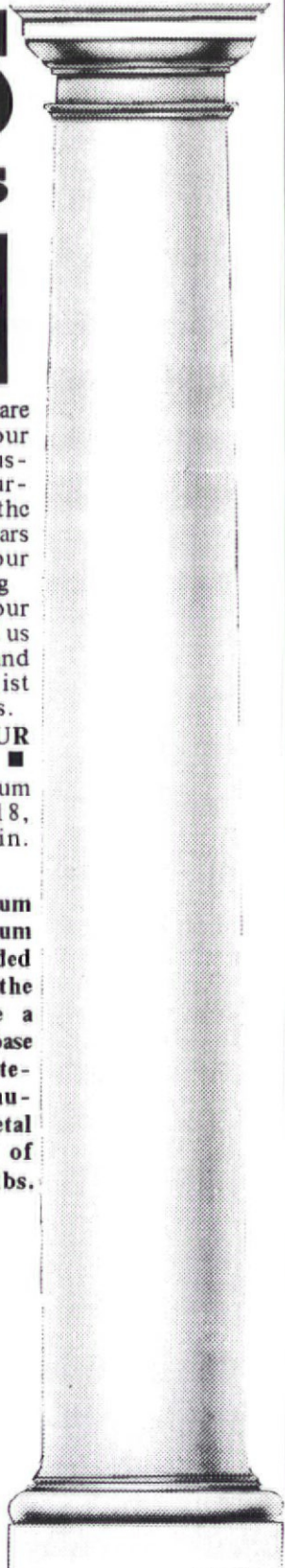
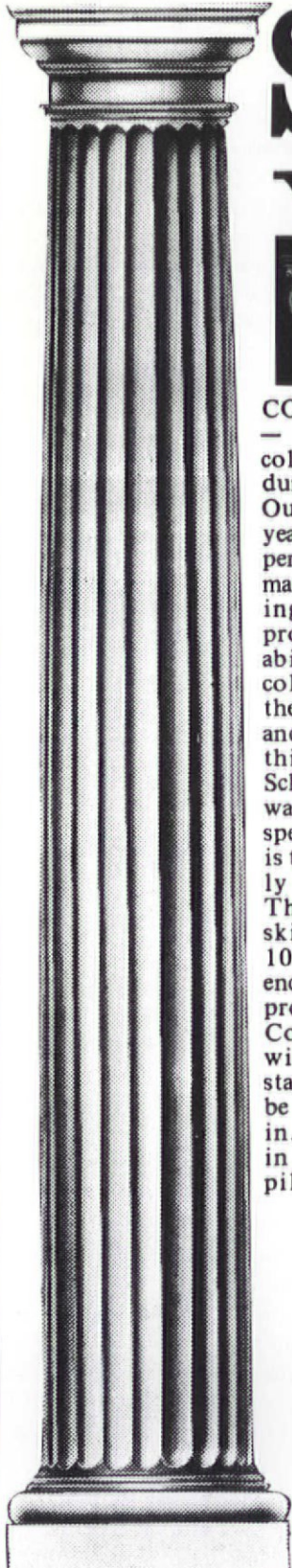

A. F. SCHWERD MANUFACTURING COMPANY

telephone: 412-766-6322

3215 McClure Avenue

Pittsburgh, Pa. 15212

Government Doorknob

Dear Ms. Poore,

In the November/December 1987 issue, you featured a chronological style chart on page 42, which traced the history of American doorknobs and latches. Perhaps you would like to know that the example selected to illustrate "Decorated Victorian Metal" was never intended for residential use; it is, in fact, a government-issued doorknob designed for use in buildings under the control of the Department of the Treasury: customs houses, branch mints, sub-treasuries, and the like.

The knob and accompanying backplate were designed by the staff of the Office of the Supervising Architect of the Treasury, during the tenure of Alfred B. Mullett (1866-1874). Faced with a mounting work load — by the 1870s, his office was designing and constructing 40 new federal facilities per year — Mullett had his shop design a standard doorknob that could be used interchangeably in any of the Treasury buildings. Conspicuously placed on the knob was the Treasury seal, featuring a shield divided by a chevron containing 13 stars (representing the 13 original states), separating a scale above from a key below. The Treasury seal was originally designed in 1780 by Francis Hopkinson, who is also credited with the design of the American flag; the doorknob may have been the work of Richard von Ezdorf, a German-trained designer employed by government architectural offices for nearly half a century.

One of the last known Mullett-designed buildings to feature the Treasury-seal doorknob was the Port Huron Customs House in Michigan, completed in 1877 and still in use by the U.S. Customs Service.

— Mark Walston
Historian, U.S. Customs Service
Washington, D.C.



Building an Old House

Dear Editor:

I was excited to see your recognition of "new old houses." My wife and I looked for more than a year for an old house to restore. But the prices for even modest old houses were crazy — old houses are no longer orphans, they are boutique items.

Still, we looked. And looked. And looked. And the more discouraged we got, the more attractive an "old" house became. We ended up buying a piece of land just outside of the Mystic Historic District. We came up with our own design by studying and measuring our favorite houses in town. The style is a simple Carpenter

Gothic (which I tell people is a working man's Victorian) with bits of trim and one frivolity: a little square "tower" on the south with, we hope, a view of the river.

A new house may seem to some like an easy way out, but a new house can be as much work as an old house. The headaches just come *before* you start to build, not *after* you move in.

The toughest part is that the aesthetic of an old house is a century or more old, and few people are willing or able to work with that aesthetic. Architects all seem to have their personal (read "modern") vision, builders think of expediency and convenience, officials have to be sure that you meet the code. And then we, the owners, add our own provisions: passive solar possibilities, decent views, well insulated and ventilated, and, above all, not too expensive. Keeping the old-house aesthetic in the face of these competing interests is a task only for the strong of heart.

Compromises must be made. Not everyone is able to afford the perfect job. But why is one compromise in a restoration (or a new construction) better than another? Are authentically shaped *polymer* mouldings better than "real wood" lumberyard *stock* mouldings? Is the difference between quarter-sawn and flat-sawn oak worth the extra cost? Which is better: authentic divided-light windows with combination storms or insulated glass with snap-in grills? Do these things matter?

More and more new houses in our area are intended to be "old style." But too often the similarity between a "new" Victorian and its older neighbor is in name only. The roof pitch is too shallow, the windows are the wrong shape, the trim is non-existent or ill proportioned, the porch railings boxy and awkward. These "replications" are well

continued on page 6

NEW LOCATION

UNITED

House Wrecking Inc.

535 Hope Street, Stamford, Conn. 06906
PHONE: (203) 348-5371

Antique Doors

A fabulous collection of antique, unique, one-of-a-kind exterior & interior doors. With stained, beveled or frosted glass or with grilles or ironwork. In oak, pine or exotic woods. Also hundreds of other architectural treasures.



The finest collection of superb mantels anywhere in the area... marble or wood, simple or ornate, plain or carved, antique or fine reproduction. Also loads of stained & beveled glass, paneling, fancy doors & windows, etc.

Beveled Glass

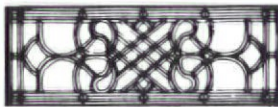

Fabulous craftsmanship, hand made. For windows, doors, sidelights, screens, dividers, fans, etc. Also a big selection of stained glass, mantels, paneling, doors, lighting fixtures, etc.

Victorian Gingerbread



Scrolls, fans, grilles, corbels, headers, posts, brackets, spindels, fretwork, etc. Surprising prices. Oak & pine, plain & fancy, old & new. While you're here browse thru acres of nostalgia, antiques and treasures... stained glass, mantels, paneling, doors, ironwork, etc.

OPEN 9:30 to 5:30
Monday thru Saturday
Open Late
Thursday till 8:00

United House Wrecking Inc.

535 Hope Street, Stamford, Conn. 06906

Authentic Dutch Hand-Painted Tiles

- POLYCHROME
- BLUE CRACKLE
- PLAIN BLUE
- TABLEAUX



Send \$2.50 for full color catalog.

Exclusive Offer!
"History of Dutch Tiles"
by C.H. de Jonge
377 illustrated pages.
\$35 postpaid.

AMSTERDAM CORPORATION

Architects and Designers Building
150 East 58th Street (fifth floor)
New York, NY 10155
(212) 644-1350

EASY TIME

WOOD REFINISHER removes old crackled finish from furniture, cabinets, floors, woodwork, antiques, etc. It's the Quickest, Easiest, Neatest Way. **NO METHYLENE CHLORIDE IN EASY TIME!**

TUNG OIL is a clear, long-lasting, penetrating sealer that protects and beautifies wood, slate, and quarry tile from moisture and stains.

LEMON OIL cleans and polishes fine furniture and woodwork. Keeps wood looking soft and beautiful. No waxy build-up.

THE EASY GUN electrically removes multiple layers of paint and adhesives, linoleum, and caulk. Thaws frozen pipes — many other uses.

RESTORE YOUR WOOD TO ITS ORIGINAL BEAUTY

WOOD REFINISHER

GALLONS \$ 17.99 REG. \$22.99

312/858-9630

Easy Time Wood Refinishing Products

P. O. Box 686

Glen Ellyn, Ill. 60138



Two "flounder houses" in Old Town Alexandria, not quite back-to-back.

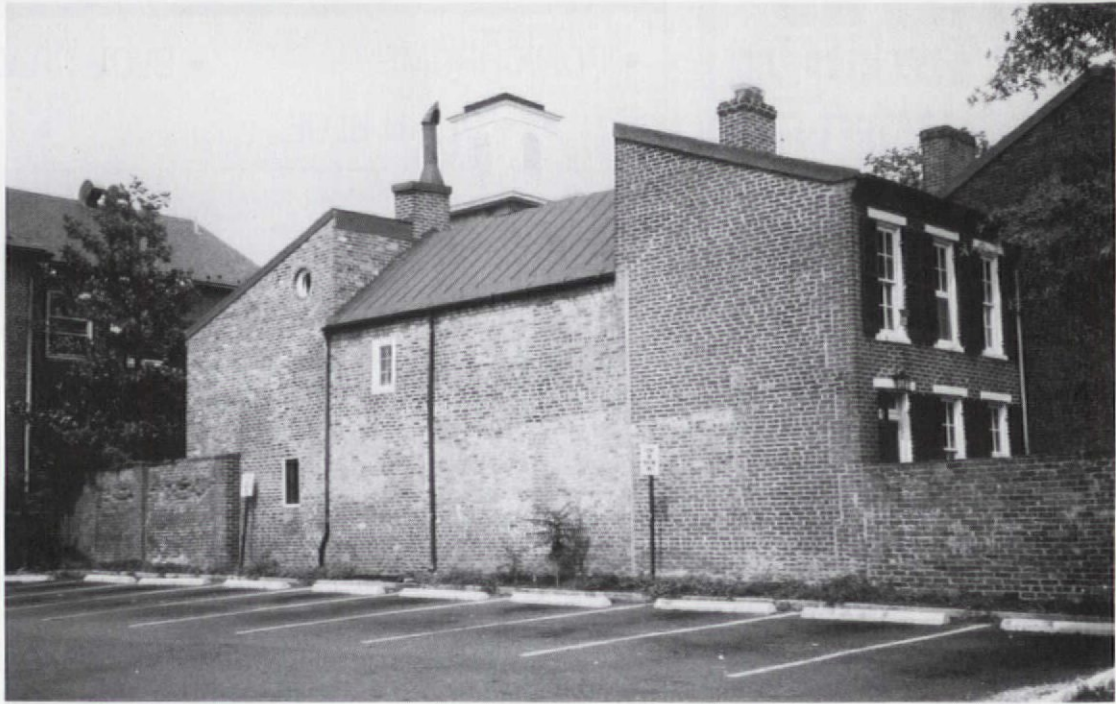

(Photo: Hal Feldhaus)

intentioned, but instead of blending in with the old-house neighborhoods where they are most often built, they end up "remuddling" the neighborhood with their awkward attempts at period flavor.

Our new house will not be fancy or unique; it will not win any awards or be featured on your cover. But with luck, in one or two years it will be indistinguishable from other neighboring houses of earlier vintage but similar design.

If the new breed of new old houses is to be anything like that of the *old* old houses, builders will need guidance in making their compromises. How about a department on "New Old House Aesthetics," or a regular feature similar to *Wooden Boat's* "A Matter of Detail," where you would photograph and describe particularly elegant work?

Whatever direction you take, it is important that we all address these issues. The character of our old-house neighborhoods will suffer if we don't.

— Guy S. Hermann
Noank, Conn.

A Flounder Theory

Dear OHJ,

With regard to that interesting back-cover article on "Flounder Houses of Old Town Alexandria" [*"Vernacular Houses," November/December 1987 OHJ*]: The answer to Hal Feldhaus' question of "why half-houses sprang up in the Colonies" can be found in his own account. He says, "its high side is blind and normally falls smack on the property line." Clearly, that was with the expectation that the owner of the adjoining lot would build the other, corresponding half. The result would be a whole house with two owners, a commonplace in England where many a semi-detached house shows two distinct color schemes for the separately-owned halves.

Flounder houses had the great merit of avoiding any roof-drainage problems, and it seems quite possible that there was an 18th- or early-19th-century ordinance requiring that houses built against the property line be so roofed.

— Edward V. Lofstrom
Minneapolis, Minn.

Hold On to Your Dream

Dear Patricia:

I have been a fan of *Old-House Journal* for the past ten years and have found in it a real source of information — and hours of reading pleasure. (My only suggestion would be to include more photos of unique old houses built during the Victorian era; I am particularly fond of the Greek Revival, Queen Anne, and Second Empire styles.)

Perhaps my writing may be a "lesson learned" for some of your readers who are considering selling their old houses because of the inconveniences. Ten years ago we began our first adventure in restoring an old house; a Classical Revival/Queen Anne, three-storey red brick, with nine tall fluted columns with Corinthian capitals gracing verandahs on either side. The house was loaded with extras, including stained and leaded windows, handsome carved woodwork, beautiful staircase, four ornate fireplace mantels, parquet flooring, stencilled murals, Lincrusta wallcoverings, pocket doors, and

The answer to some of your toughest restoration problems.

ABATRON Wood Restoration System

An unprecedented advancement in the regeneration of rotted, damaged or even missing wood. Each 5-can kit consists of:

LiquidWood A (resin) and B (hardener): impregnating consolidant to renew crumbling, rotted wood to its original strength and hardness.

WoodEpoxy A and B: structural adhesive paste, filler and wood substitute with exceptional strength. Does not shrink; can be shaped, sanded, colored, sawed and even nailed.

ABOSOLV: solvent and thinner for LiquidWood and WoodEpoxy.

from this:  Ideal for building restoration and antiques. Irreplaceable structural and decorative parts can be easily restored. Easy to use; requires only simple hand tools to apply. Available in 5 pint, 5 quart and 5 gallon sizes. Call or write for free brochure.

to this:  
ABATRON, INC.
141 Center Drive, Dept. OHJ
Gilberts, IL 60136
312/426-2200



NOW AVAILABLE!

Decorative Metal Ceilings

Original turn-of-the-century patterns

Using eighty year old dies, the W. F. Norman Corporation is once again producing metal plates for the design of ceilings and wall coverings. Their growing popularity stems not only from nostalgia but from their beauty, permanence, fireproofing and economy.

The fullness of the Hi-Art™ line — including center plates, corner plates, border plates, cornice and filler plates — permits classic designs to be produced that are architecturally proportioned for an exact fit.

Write for reproduction copy of 72 page illustrated catalog. Price \$3.

W.F. Norman Corporation

P.O. Box 323 • Nevada, Missouri 64772 • 1-800-641-4038

WORTHINGTON GROUP, LTD.

COLUMNS,

Pedestals, Table Bases
Crafted in pine
Catalog: \$2.00

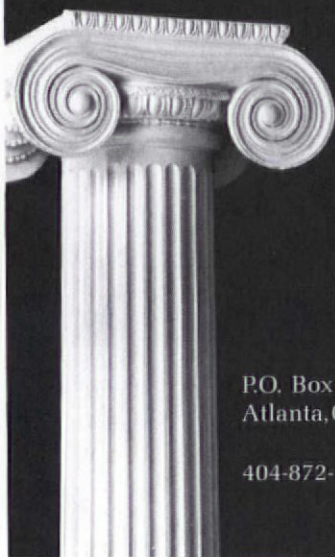

P.O. Box 53101
Atlanta, GA 30355

404-872-1608

Victorian Millwork

19th Century Victorian designs recreated in solid oak and poplar from the world's leading manufacturer. Fretwork gingerbread and lots more for interior and exterior use; most complete line available.

- Unlimited quantities for total design freedom.
- Precision manufactured so that product groups are compatible with each other for total unity.
- Save with factory-to-you pricing.

Send \$3.75 for full-color, 36-page product and design idea catalog & price list.

**Cumberland
Woodcraft Co.**
INC

Post Office Drawer 609
Carlisle, PA 17013
(717) 243-0063
Dept. 149



LETTERS

much more. The house sits on half an acre, completely surrounded by ornate wrought-iron fencing.

Restoring this old house was a real labor of love for me; every spare moment of my time was spent on one project or another. The extensive work was given a lot of attention by the local media, and in 1979 the property was listed in the National Register. The work was finally completed this year, and our dream house became a reality. It was one of the finest Victorian houses in the city.

Two years ago, I accepted a transfer in my job to a neighboring city, and I commuted back and forth. Our two children graduated from high school and went off to college, leaving my wife alone each day in a big house. A few months ago, during a weak moment, we decided to sell the house and move closer to my job. We listed it with a local realtor,

PVC vs. BUGS

Dear OHJ,

I am writing in response to reader John Cipolaro's letter regarding PVC lattice [*"Ad Ethics," November/December 1987 OHJ*]. While I share Mr. Cipolaro's concerns *vis-a-vis* the unnecessary use of modern as opposed to traditional building materials, there are situations where new conditions may dictate appropriateness.

We live in a neighbourhood now dangerously prone to termite infestation, a condition which did not exist 100 years ago when our house was built. Fortunately, we have never had termites. However, conditions in certain areas of this city are so bad that both the municipal and provincial governments offer grants to assist homeowners in both soil treatment and wood/soil-contact removal, regardless of whether or

thinking it would be months before it sold. Exactly one month to the day, we received an attractive offer and signed the contract. Two weeks later we closed on the sale and a moving van pulled up in front of the house. It all happened so fast — we were in a daze the whole time.

We are now renting a newer bi-level in a nice neat subdivision, and hating every moment of it. We may never again have the opportunity of owning and living in such a grand house. We are looking, but nothing comes anywhere close to what we had.

My advice to your readers is to think twice before giving up something you have because of its minor inconveniences. Once it is gone, you can never recapture those moments — and may end up living with only memories.

— Kermit R. Clay
Pueblo, Col.



CROSS
VINYL Lattice

fine vinyl lattice never needs painting long lasting so easy to install three weights two patterns ten colors

available through over 700 locations

plus the following regional and local stores:

Alabama Springhill Lighting/Supply, Mobile
Arizona O'Malley's, 16 southwest locations
California
 B W Randall Lumber, Huntington Beach
 J & H Builders Supply, Anaheim
 Las Plumas Lumber, Bakersfield
 Roadside Lumber/Garden Center, Agoura
 Sauder Industries, Rancho Cordova
 Southern Lumber, San Jose
Florida
 Atlantic Specialties, Altamonte Springs
 Causeway Lumber: Bonita Springs, Boca Raton, Ft. Lauderdale
 Central Builders Supply, Gainesville
 Construction Components: Orlando, Tampa
 Cox Lumber, St. Augustine
 Gulf Aluminum, Largo
 Hardwick, St. Augustine
 Kimal Lumber, Nokomis
 Mullet's Aluminum, Sarasota
 Naples Lumber/Supply, Naples
 Palm Beach Lumber, Riviera Beach
 Raymond Building Supply, N. Ft. Myers
 Southern Industrial Supply, St. Petersburg
 Weiss-Hamilton Lumber, Largo
Georgia
 ABC Supply, Atlanta
 Blair Awning/Siding, Macon
 Builderway, Gainesville
 Farmer's Hardware, Sylvania
 Jordan & Bradley, Columbus
 Puritan Mills, Atlanta
 South Georgia Millwork, Brunswick
Indiana Edden Corp., Kokomo
Louisiana
 Custom Bilt Cabinet, Shreveport
 Dufrene Building Materials, Cutoff
 Southwest Lumbermen's Supply, Crowley
Michigan
 Astro Building Products, Traverse City
 Standard Supply/Lumber, Grand Rapids
Mississippi Jones Supply, Hattiesburg
Missouri Paco Supply, St. Louis
New Jersey
 American Lumber/Home Center, Middletown
 I-Deal Lumber/Supply, Deal
 Standard Lumber/Supply, Lakewood
 Sussex-Morris Wholesale Supply, Wharton
 Szathmary Supply, Pleasantville

including: Lowe's Companies
 Wickes Lumber, and
 Diamond Lumber

New Mexico O'Malley's, 16 southwest locations
New York
 Curtis Lumber: Amsterdam, Ballston Spa, Delmar, East Greenbush, Glens Falls, Hoosick Falls, Schuylerville, Warrenburg
 Nassau Suffolk Lumber, Locust Valley
 Riverhead Building Supply, Riverhead
North Carolina
 Builderway, Asheville
 Carolina Builder's Supply, Raleigh
 G & W Building Supply, Hertford
 Sinclair Building Center, Laurinburg
 Snow Lumber, High Point
 Twin Rivers, New Bern
Oklahoma Huston Lumber Sales, Tulsa
Ohio
 Leonard's Interior Supply, Columbia Station
 P. K. Lumber, Fairborn
Oregon Sauder Industries, Portland
Pennsylvania
 The Lumber Yard, Hershey
 Magazine Lumber, Cardale
 Wolf Supply, York
Rhode Island Conlee Corporation, Pawtucket
South Carolina
 Thomas Hardware/Supply, Murrell's Inlet
 Frank G. Ulmer Lumber, Greenville
Tennessee
 A J Smith Lumber, Nashville
 Robert Walker Lumber, Nashville
 Tennessee Aluminum Prod., Nashville
Texas
 Energy Efficient Building Prod., San Antonio
 Goins Lumber, Bells
 Scholl Forest Ind., Houston
 Silsbee Home Center, Silsbee
Utah Rainbow Aluminum, Ogden
Virginia
 Addington-Beaman Lumber, Norfolk
 Better Living, Charlottesville
 Dominion Builders Supply, Tabb
 Fairfax Lumber, Springfield
 Smitty's Lumberteria, Alexandria
Washington Sauder Ind., Kent
Wisconsin
 Hartje Lumber, La Valle
 Home Specialists, Monroe
Virgin Islands
 MSI Building Supply, St. Thomas

CROSS INDUSTRIES, INC., 3174 Marfan Drive, Atlanta, Georgia 30340 404 451-4831

Put Yourself on a Pedestal

You deserve the beauty. You deserve the elegance. And you'll find them in this unique selection of hand-crafted plaster cast table bases and architectural accessories from Ballard Designs.

Choose from several styles that reflect the finest European and American craftsmanship. Send 2.00 for your catalog today:

Ballard Designs
2148 - J Hills Ave.
Dept. 449,
Atlanta, GA 30318
(404) 351-5099





Architectural Sheet Metal Ornaments

Now available from the W.F. Norman Corporation, makers of Hi-Art® Steel Ceilings - a complete, 94-year-old line of architectural sheet metal ornamentation including:

• moldings	• balusters	• finials	• marquee	• creatings	• lion heads
• brackets	• urns	• scrolls	• enrichments	• garlands	• conductor heads
• corbels	• capitals	• leaves	• glass pendant	• panel	and fittings
• rosettes	• festoons	• friezes	• frames	• ornaments	

Over 1300 catalog items available in zinc or copper. Custom reproduction inquiries invited.
W.F. Norman also produces building cornices, lintels, capitals, window hoods, finials and weathervanes.

W.F. NORMAN CORP.
Complete catalog \$2.50 P.O. Box 323 Nevada, MO 64772 800-641-4038
(in Missouri: 417-667-5552)



Why put a new fan in an old house? Send \$2.00 for brochure.

EMERSON, CIRCA 1900

THE FAN MAN

DEPT. OHJ 4614 TRAVIS DALLAS, TEXAS 75205 214-559-4440

Landmarks



Erie Landmark Co. offers custom markers for indoor-outdoor use.

Standard plaques
7" x 10" \$90.00
(plus \$2.25 for shipping and handling)
(plus NYS sales tax where applicable)

- **Bronze** - raised oval letters with polished or antiqued finish.
- **Redwood** - with raised 12 K gold leaf letters and borders on a textured background of natural or black stain.

Or send for FREE BROCHURE:

Erie Landmark Company
Suite 211
90 West Montgomery Ave.
Rockville, Maryland 20850
Tel: (301) 460-9575

Discounts for historical societies.
Other styles and dimensions available upon request.
Satisfaction guaranteed
Please allow 6 to 8 weeks for delivery

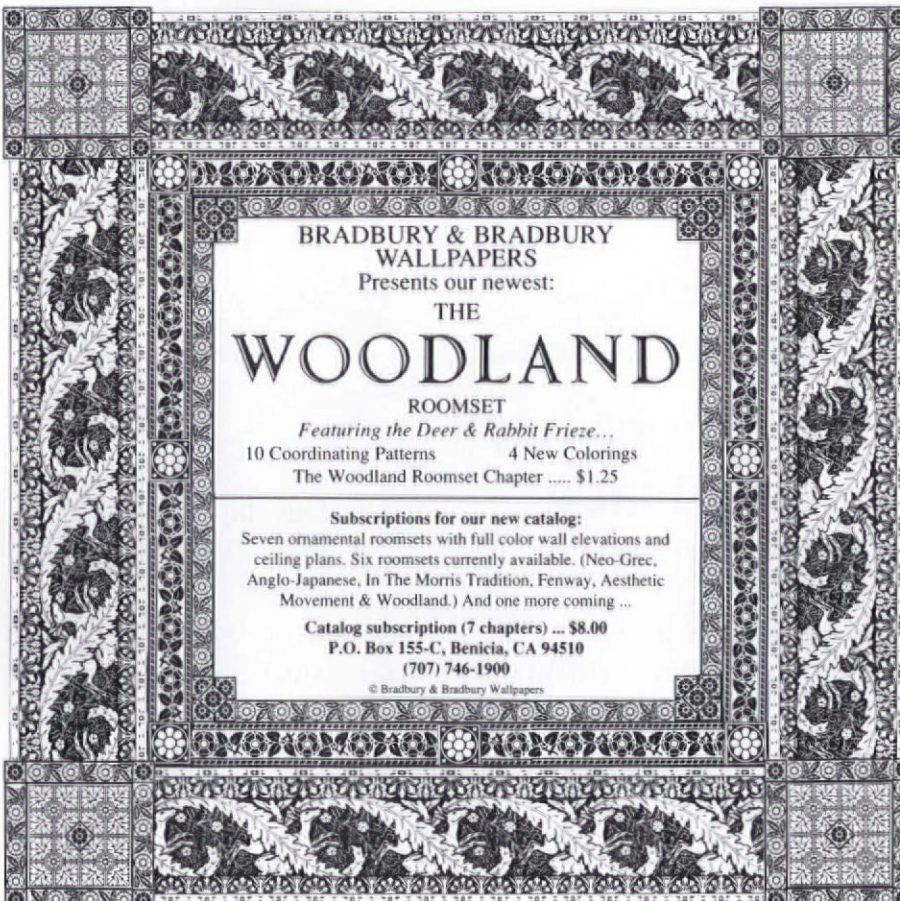

BRADBURY & BRADBURY WALLPAPERS
Presents our newest:
THE WOODLAND ROOMSET
Featuring the Deer & Rabbit Frieze...
10 Coordinating Patterns 4 New Colorings
The Woodland Roomset Chapter \$1.25

Subscriptions for our new catalog:
Seven ornamental roomsets with full color wall elevations and ceiling plans. Six roomsets currently available. (Neo-Grec, Anglo-Japanese, In The Morris Tradition, Fenway, Aesthetic Movement & Woodland.) And one more coming ...
Catalog subscription (7 chapters) ... \$8.00
P.O. Box 155-C, Benicia, CA 94510
(707) 746-1900
© Bradbury & Bradbury Wallpapers

LETTERS

not the property has been affected. Following treatment, the requirement is that there be no wood members for a distance of one foot up from the ground, unless such wood is covered by a concrete parge. Obviously, wood lattice placed in an area under a porch is totally unpermissible.

In light of these limitations, I obtained samples of PVC lattice, and found the product surprisingly acceptable. Unfortunately, it is not available in Canada, and the cost of transporting the product from the U.S. is quite prohibitive.

In this case, it is impossible to justify the use of wooden lattice when the structural safety of our house could be at risk. For the time being, the gaping hole under our porch is going to remain just as it is — our only other choice is to fill the cavity with concrete block, which we refuse to do. However, I keep checking the advertisements in OHJ

in the hope that eventually a supplier in Buffalo will decide to stock the product.

— Jeri Danyleyko
Toronto, Ontario

Fan Mail

Dear OHJ,

Just a note to say how much my husband and I enjoy OHJ: both the changed — pretty, coffee-table-quality covers and color photos inside, and the unchanged — excellent, informative, detailed, how-to articles and the entertaining old-house living experiences. (After ten years in our 1914-vintage house, we too discovered the Mushroom Factor, but never put that perfect name to it.)

I wish we had discovered OHJ and the fantastic heat gun before stripping our dining room china cabinet and the (mercifully small amount of) beaded kitchen

wainscoting with the help of only a putty knife. I can't stand chemical stripper, so we used it only for the final clean-up. Judging from the layers of paint, the previous owners must have painted in lieu of cleaning the woodwork!

It's about time to repaint and paper, and your series of articles on post-Victorian interiors will be my valued reference for ideas and atmosphere. I thank you for these articles — some of us had felt a little jealous of the lucky owners of "truly old" houses that you've featured. (To tell the truth, I am still jealous — but there aren't too many 18th-century houses in California.)

I wait for my issues and begin to read them on the way up from the mailbox. Unlike many other magazines, they are often browsed and reread but never discarded!

— Margaret Carlson Lew
San Francisco, Cal.

continued on page 12

Save hours of tedious work scraping old paint.



NEW super-hard carbide blade never dulls!

Developed for industry

You can save a sore arm AND can speed through your job. Lifetime blade replacement guaranteed, if ever dulled on **any** surface. Send \$12.95 plus \$2.50 shipping and handling to

Hamilton Enterprises

2908 Cherry Lane • Northbrook, IL 60062
or call (312) 272-0411.

Tile roof problem?

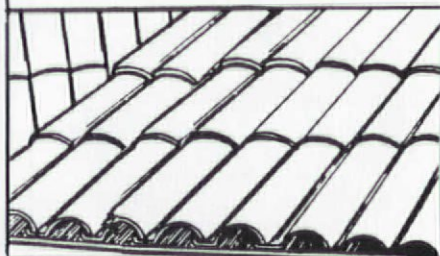

Restore the integrity of your original roof with economical renovation from Raleigh.

Restoration of beautiful tile roofs is both practical and economical. Properly restored tile roofs can last 50 years or more. Large inventory of used clay and concrete tile on hand. We'll restore your roof ourselves — or supply tile to your own contractor.

We can also restore slate roofs — depending on condition of the slate. Call or write for the solution to your tile or slate roofing problems.

Raleigh, Inc.

1921 Genoa Road, Belvidere, IL 61008
815/544-4141

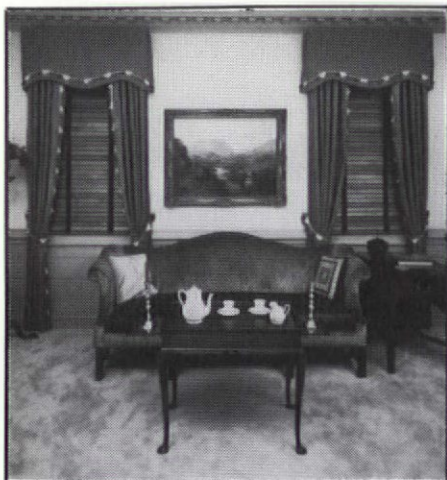

Custom Manufactured
**AUTHENTIC COLONIAL
WOODEN BLINDS**

All of our blinds are made expressly for **Your** windows with a choice of any paint color or natural wood-tone.

We also manufacture **Traditional** and **Plantation Shutters**.

Call or write for Brochure and price.
DEVENCO PRODUCTS, INC.
Attn: Department OHJ
Box 700 Decatur, GA 30031
404 / 378-4597

VICTORIAN GINGERBREAD TRIM

Now from one source you can obtain corbels, fretwork, trim, corner brackets, porch railings and more.

- Use for interiors or exteriors
- Use to blend with originals or as complete replacements.

Send \$1.00 for pictorial catalog and price list.

2515 Morse Street Dept. O.H.J.
Houston, Texas 77019
(713) 528-3808

**These
authentic
finishing
touches
make
restorations
magnificent**

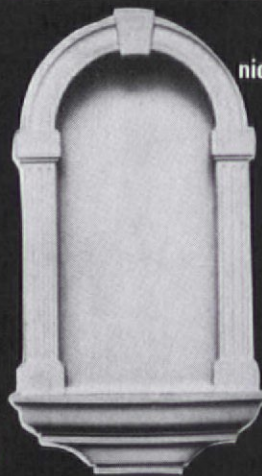

niches



ceiling roses



mouldings



cornices



corbels

Now you can get faithful reproductions of fine interior finishings that add warmth and elegance to your home restoration. These ORAC-DECOR designs in high-density polyurethane are authentic in every detail. Lightweight and easy to install, they come pre-primed for staining, painting or glazing. We have them in a wide variety including American Colonial, Chippendale, Classic, Traditional and more.

For a **COLOR CATALOG**, please send your name, address and check for \$1.00 to cover postage and handling.

Sincerely, Steve Wolf

S. Wolf

Restoration Division of
JANOVIC/PLAZA

771 9th Avenue (at 52 St.)
New York, N.Y. 10019
(212) 245-7777

1150 3rd Avenue (at 67 St.)
New York, N.Y. 10021
(212) 517-7000

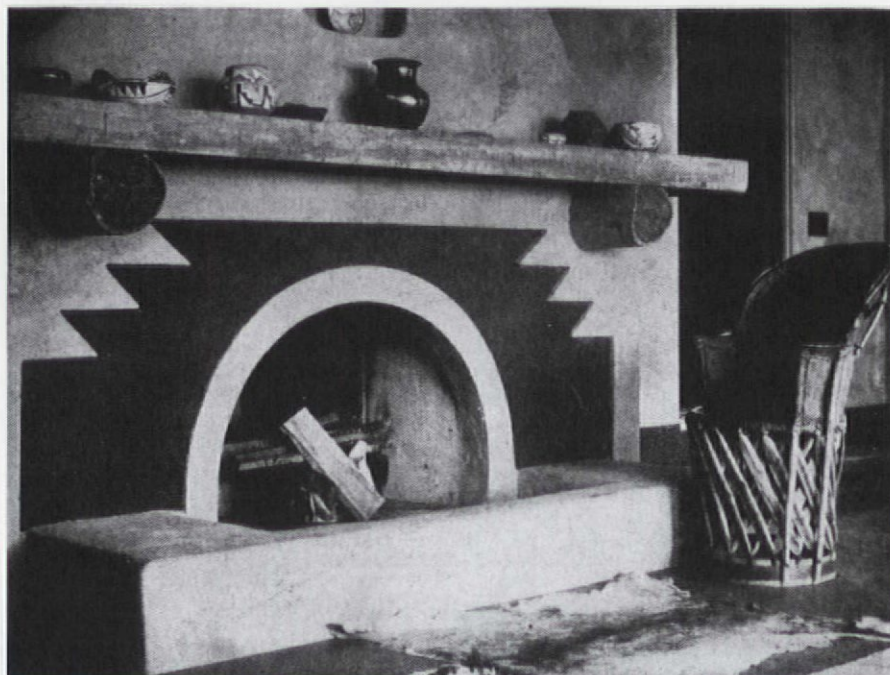

From the July 1916 issue of *The Craftsman*: fireplace in a modern Hopi house.

Better Late . . .

Dear Editor-n-Boss,

Wouldn't you know it, while I was researching this issue's article on Japanese design influences, I found the perfect illustration for last issue's Southwest-Indian-influence article. It seemed just too good to pass up. Am I too late?

Visually,
Bekka Lindstrom
OHJ Design Director

Dear Bekka,

Beautiful example! I think there's room on page 12.

Editorially,
P. Poore

ARTS & CRAFTS DECORATING & FURNISHINGS

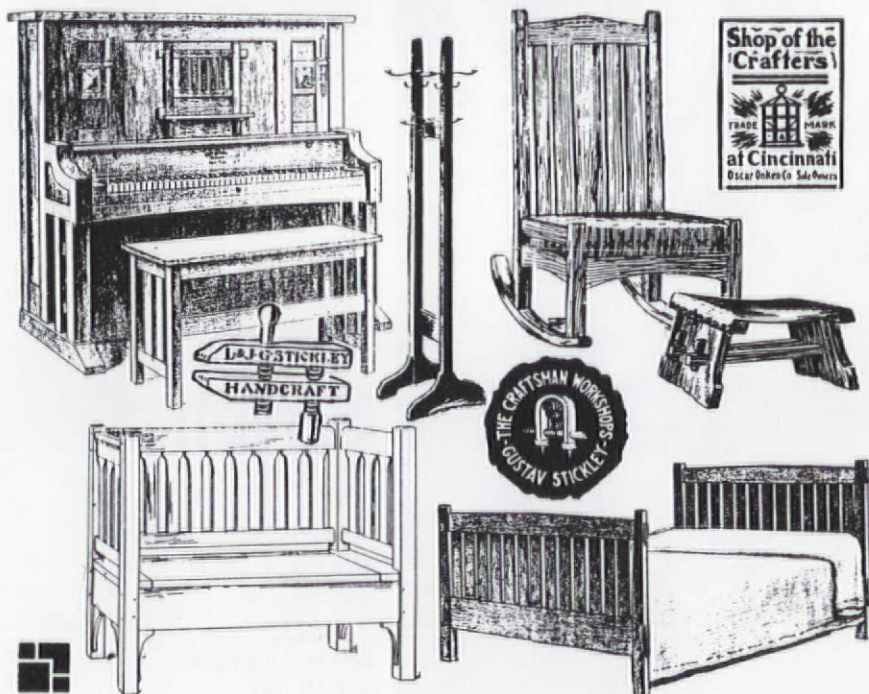

WHEN AN OLD HOUSE BUILT AFTER 1900? THEN YOU KNOW HOW LITTLE INFORMATION THERE IS TO HELP WITH AUTHENTIC DECORATING AND FURNISHING.

THESE THREE BOOKS ARE REPRINTS OF CATALOGS FROM ARTS & CRAFTS FURNISHERS. TWO CONTAIN THE WORK OF L. & J.G. STICKLEY OF EASTWOOD, N.Y. THE THIRD IS FROM THE SHOP OF THE CRAFTERS IN CINCINNATI.

THESE BOOKS ARE PERFECT FOR ANYONE RESTORING A BUNGALOW, CRAFTSMAN OR TUDOR COTTAGE, OR AN AMERICAN FOURSQUARE. 426 PP., SOFTBOUND. \$38.95.

To order, use order form opposite page 68.

Our Buyer's Guide makes it easy to find everything you need for your old house!

Open *The 1988 Old-House Journal Catalog*, and open up all the possibilities in your old house. Browse through the pages, and see products you've been told "just aren't made anymore." No more fruitless phone calls tracking down hard-to-find old-house parts: This book does all the footwork for you. We have what it takes to bring your house from "has great potential" to "looks great"!

In all, we've got 1,533 companies listed and more than 10,000 products and services. That includes products and services you won't find anywhere else: push-button light switches, iron roof cresting, classical columns, hand-blocked wallpaper, or Victorian tile. Unusual services, too: Where else but in *The Old-House Journal Catalog* will you find companies who will custom duplicate your millwork and hardware, paint your house in historic colors, repair your stained glass, and reline your chimney? And most of the companies listed sell or distribute nationally, so you can do business

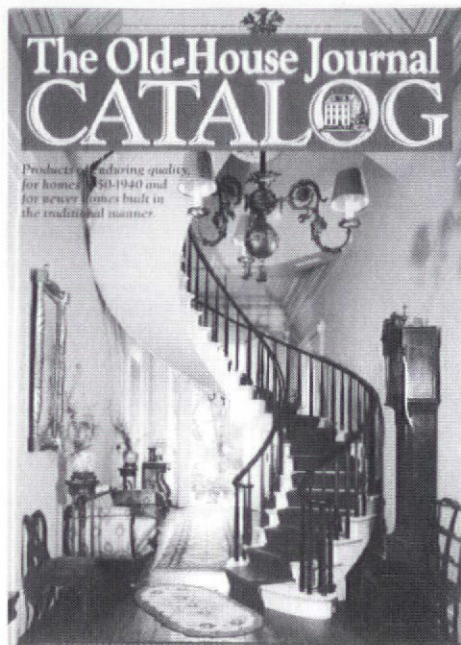

whether you live in Manhattan or North Dakota.

We personally contacted each company listed to make sure that this, our largest catalog ever, is also our most accurate. Each company entry includes complete address, phone numbers, and availability of literature. Three indexes make that wealth of information easy to work with. The first, the Catalog Index, has been meticulously cross-referenced; if you're trying to find, say, "ceiling rosettes," it tells you that the item can be found under "ceiling medallions." The second Index lists all the product displays, where you can find additional information on specific companies. The third Index groups all companies by city and state, so you can quickly locate the old-house suppliers nearest you.

To order this 8½ × 11-inch, 248-page, softbound book, just mark the appropriate box on the Order Form, and send \$12.95 if you're an OHJ subscriber; \$15.95 if you're not. There is no better place to browse.

CATALOG GOODIES:

Ornamental Ironwork

Fretwork

Staircases & Parts

Tin Ceilings

Wainscotting

Linseed-Oil Paint

Wooden Columns

Period Fabrics

Antique & Recycled House Parts

Ceiling Medallions

Gingerbread Trim

Wood & Marble Mantels

Old-Style Roofing & Siding

Clawfoot Tubs

Stained & Etched Glass

Parquet Flooring

Wicker Furniture

Old-Fashioned Faucets

Iron Nails

High-Tank Toilets

Reproduction Wallpaper

Cornice Mouldings

Porch Swings & Rockers

Wood Replacement Windows

Metal Roof Shingles

Turnbuckle Stars

Shower Converters

Copper Lanterns

Pedestal Sinks

Federal Door Surrounds

Decorative Plaster

High-Victorian Chandeliers

Brass & Iron Hinges

Glass Doorknobs

... AND MUCH MORE!



Selective Stripping

Q *This photo shows the results of my attempts to take off layers of paint to reveal underlying grained painting on a stairway stringer. The photo shows the best results I had after trying various marginally-successful methods — using chemical strippers, a heat gun, etc. These results were obtained basically by simply scraping off the overlying paint layers with a sharp paint scraper. This takes forever, mars the graining (especially when I slip), and still leaves a film.*

Is there a better way to do this? The graining is only on the stringers, but it seems best to preserve it.

— Joan Milgram
Wallkill, N.Y.

A "Selective stripping" is the toughest paint-stripping task there is! It's possible, if you work very carefully. If a clear finish — shellac or varnish — was present over the graining, that barrier should make it possible to remove the overlying paint without going down to the grained layer. The only way you'll know what will work is to test methods, as you've done. You might try using a very liquid, volatile chemical stripper (such as Red Devil's). Al-

low the stripper to work only until the first layer of paint starts to wrinkle. Then, with a plastic spray bottle (the kind you might use to mist your house plants), rinse the remaining stripper. Immediately wipe up any effluent. The uppermost layer of paint should now be loose enough to carefully remove with a scalpel or razor knife.

Working very carefully and patiently, it's often possible to remove paint without doing irreparable damage to underlying marbleizing, graining, or stencilling. Minor damage can be touched up.



Whatever method you use, you're not going to be left with a like-new graining job. This is not a particularly noteworthy graining job, and stair stringers aren't a highly visible feature. Maybe you should save all that stripping time for another project. For the best results, you'd fully strip the wood and redo the graining; it would take less time and look better.

Bungalow, But. . . .

Q *I am having difficulty finding the architectural style of my house, built around 1910. It seems to be a cross between a Craftsman Bungalow and the Prairie style — I'm not certain. (The house has also been remodelled several times, including the front porch and its roof line.) Could you please help?*

— Mark R. Rasco
Tulsa, Ok.

A This house is certainly influenced by the tremendously popular Bungalow architecture of the time. The porch, with its low peaked roof, wide span, and blocky, tapering columns, is typical of the California Bungalow. But because your house has a second storey, it's technically not a Bungalow — call it a Craftsman cottage, or a Bungalow-era house.

SCI
SMITH - CORNELL, INC.

BronzeForever ©
AluminumForever ©
GraphicsPlus ©
National Register
HABS

Photos and logos
at no extra charge.

**SPECIALIZING IN
HISTORIC MARKERS**

P.O. Box 686 OHJ
Auburn, IN 46706
PH: 219-925-1172 (IN)
800-325-0248

Call or write for free brochure.

SUNRISE SPECIALTY



The Complete Victorian Bath

Write for our new color Catalog. \$3.00
2204 San Pablo Ave. Berkeley, CA. 94602 415-845-4751

**A PICTURE WINDOW IS
WORTH A THOUSAND WORDS.**



A beautiful bow window may be just what you need to wrap up your home. Or maybe it's a bay. No matter how you want your picture window to hang, Marvin Windows will build it to fit. Because at Marvin we build every window to order. Picture Marvin Windows in your home with the help of our free full-color Idea Book. To order, call toll-free **1-800-346-5128** (In Minnesota, 1-800-552-1167) or return the coupon below.

Send to: Marvin Windows, Warroad, MN 56763

Name _____

Address _____

City _____ State _____ Zip _____

Phone _____

OH-6012-3

**MARVIN WINDOWS
ARE MADE TO ORDER.**



THE ONE AND UGLY.



That's The Ugly™ Recipro Saw Blade. The nine inch, rough-in blade that cuts clean and fast. What could be more beautiful?

SKIL
PROFESSIONAL
POWER TOOLS

SKIL Corporation, Subsidiary of Emerson Electric Co., 4300 West Peterson Avenue, Chicago, IL 60646. © 1988 Skil Corp. The Ugly is a trademark of Skil Corp.

RESTORER'S NOTEBOOK

Scrubbing Up

A painter friend showed me how I've been wasting many cans of D&L Handcleaner over the years. I'd been using it for washing my hands of normal grease and grime. I wasn't giving it time to work on such things as oil-based paint. All it takes is about five minutes of working it in to dissolve the paint. Barn-red paint came off beautifully and completely without turpentine odor or dried-out skin. My hands were soft and smelled nice. It also eliminated the hassle of getting rid of a real fire hazard — solvent-soaked rags.

— Elaine M. Czora
Ontario, N.Y.

[Absolutely! There's no point in purposely soaking your skin in solvents; restoration work exposes you to enough potentially dangerous chemicals already. See "Restoration Health Hazards" in the January/February 1988 OHJ. — ed.]

Treading On Tiles

Your extensive and excellent treatment of tile roofing [September-October 1987] was very interesting. For years I worked in central California and had to find out many of these things for myself. A trick I learned to get around on these fragile tiles might be helpful to others. After breaking an unnecessary number the first time out, I found an old pair of bearpaw snowshoes (I was a transplanted New Yorker at the time) and attached 2-inch-thick foam rubber to them — this spreads the weight enough to practically eliminate breakage, even on the very old red tile. A 12- \times -20- \times - $\frac{1}{2}$ -inch plywood oval with shoe attachment straps would do as well.

The only precautions, other than those normally used on roof work, are to attach your shoes by the toes *only*, and watch for wet spots! These are great on dry roofs even at a steep

pitch but become very uncertain on wet tiles. Foam about 2 inches thick is also a great ladder pad; cut a piece and attach it to the ladder with a string tied around a couple of rungs.

— Michael P. Lawton
Port Townsend, Wash.

Tin Ceiling Tips

Thanks for the informative article on installing tin ceilings. Unfortunately, it was a few issues too late to help me, but like most enterprising "old housers," I came up with a few installation ideas I'd like to share:

1. As you put up those furring strips, follow OHJ instructions, but when it comes to securing them, try your screw gun instead of a hammer. A 2½-inch drywall screw will go through furring strip, plaster, lath, and about ¾ of an inch into the joist without pre-drilling. The drill and screw will gently pull sagging plaster back into place — which is better than knocking it down on your head with the blows of a hammer.

2. By all means, prime both sides of the tin before installing. In fact, put on your *final* coat of paint as well. After the job is done, touch up the nail heads with an artist's brush and you're done. Even if a few edges have to be hammered down, it's easier to spend some time touching them up than to spend a few hours with your head tilted back playing Michelangelo.

3. As for the painting method: Lay the sheets down flat, apply the paint with a roller, then go back and brush out the bubbles with a good-quality brush. Brush gently in one direction for a smooth finish.

4. To hang the sheets with or without a partner, make a tall T-brace out of two pieces of furring strip. Put diagonal braces connecting the vertical to the horizontal member. To raise a sheet, hold the painted tin against the top of the T-brace as you stand it up and press the sheet

against the ceiling. The brace should be cut tall enough to hold the sheet against the ceiling while you climb your ladder, jockey the tin into position, and put in that all-important first nail. I did my first tin ceiling alone with this method and it worked like a charm.

— Tom Flagg
Jersey City Heights, N.J.

Shade Stencilling

I was thrilled to see your article on "Painted Window Shades" in the September/October 1987 issue, as I have done both painting and stencilling on window shades for years. Not only do the shades add to privacy at night, but they also are attractive when drawn during daylight hours.

I first saw painted window shades at a museum in Genesee County, New York. I knew I wouldn't be able to paint scenes on my shades as I had seen them, so I decided to keep it simple and stencil the shades.

Using my Bradbury and Bradbury wallpaper frieze as a pattern, I cut stencils out of Mylar and proceeded to apply the designs to my shade

with artists' acrylic paints (being sure to use very little paint on the brushes, as in the normal stencilling technique). By the way, the shades were specially ordered from a drapery/curtain shop, and they have a partial cotton content. As recommended in your how-to article, I ordered them a bit long and used the top 10 inches for experimentation.

I found in the process that I could stencil most any design or part thereof, including borders about 1 inch wide, which serve to outline the shade. The appearance of the shade is professional, and I have been very pleased.

— Sue Schubert
Wallingford, Penn.

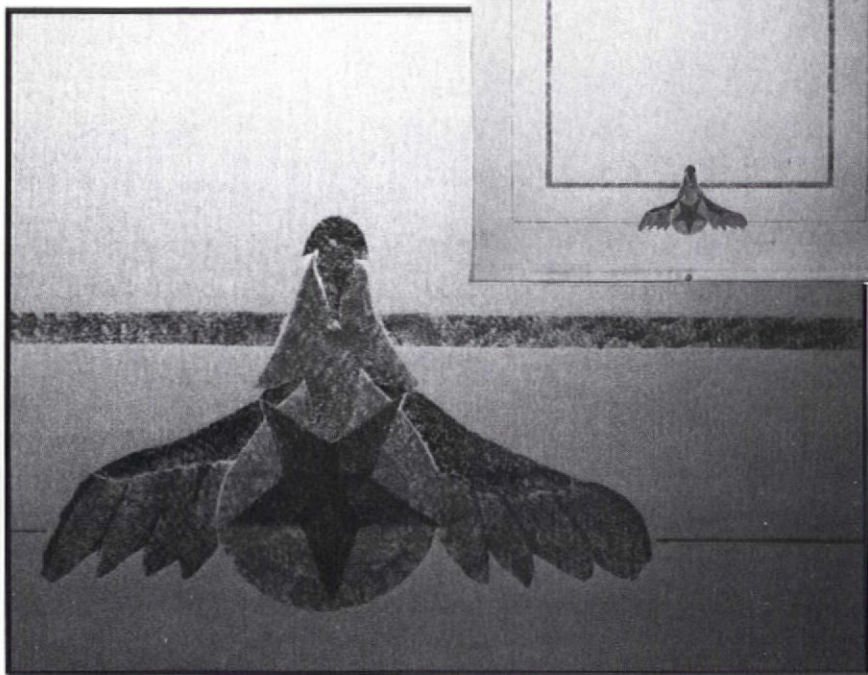
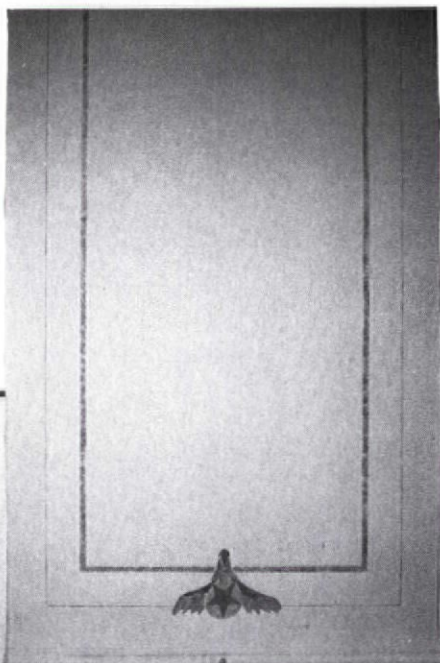

GO GET UGLY.



It's The Ugly™ Recipro Saw Blade. The nine inch, rough-in blade that cuts clean and fast. So if you really want to cut it, you've got to get ugly.

SKIL
PROFESSIONAL
POWER TOOLS

HOW TO AFFORD OLD-HOUSE LIVING:

The Victorian Apartment House

by Jackie Craven

Three years ago I could barely afford to rent a two-room apartment in a remuddled townhouse. Today I live in a Victorian with gleaming woodwork, spindled porches, and stained glass windows. Did I win the Publisher's Clearinghouse Sweepstakes? Snag a rich husband? Land a six-figure grant?

Unfortunately, no. What I did do was become a landlady! Despite a lifetime of living in modern constructions and apartments that I couldn't find the will to unmuddle, I was an old-house lover. One day I'd had enough. I wanted a place of my own, a good old-fashioned fixer-upper where I could paint and putter, where I could stay forever and not worry about yearly increases in rent, and where I was no longer at the mercy of a landlord's home improvement projects: walling in porches, tacking on kitchens, chopping spacious rooms into efficiency apartments, or adding dropped ceilings.

As I embarked on my quest for a house of my own I was struck by the easy life my landlord seemed to live. As a freelance writer and high school teacher I made very little money, but what if I added to my income by renting out part of my house? It seemed the perfect solution. And I wouldn't allow myself to fall into the pattern of so many landlords — I would respect the integrity of my old house. So, with some trepidation and high hopes, I began shopping.

I probably would have bought a house much sooner than I eventually did, but my sales agent, Florence, assumed I wanted to make an intelligent investment which meant: low maintenance siding, separate furnaces for each apartment, and a good roof. We shopped for a year, touring seventy-five





1056 Gillespie Street (above) as it looked the day I found it . . . and (below) after a new paint job that brought out all its charm.

buildings, before we realized that I didn't want an aluminum-sided duplex "just right for a single lady." Instead I craved "an estate sale . . . big old place . . . terribly run down. . ." Finally, on a brittle February afternoon, I found it.

Number 1056 Gillespie Street was a half block from the manicured grounds of Union College in Schenectady, New York. Pea-green and peeling, the house seemed drab, just another gable-front folk building with odd Queen Anne touches. But when I stepped through the heavy oak door into the entry hall, my soul soared! Cherry woodwork, stained glass windows, and a vaulted ceiling — this was the house for me.

The place was enormous and, miraculously, the ceilings, walls, floors, windows, and siding were all original and in good shape. This was no remuddled mansion, but a Victorian two-family, built during Schenectady's boom years when people flooded the city to work in the newly formed Edison Electric Company (now General Electric). For 80 of its 90 years, the building was owned by the same family. The first floor layout had an entry foyer, two parlours, three bedrooms, a dining room, a bathroom, and a large kitchen. The second floor was the same with a den instead of a foyer. The third floor had been the servant's quarters and had a small kitchen and bath. I loved it; I wanted it. But could I afford it?

The house was listed at \$34,900. To beat out other investors, I did the unthinkable — I offered \$100 over the asking



price. Then I begged, borrowed, scraped, and emptied out my bank accounts, gathering enough cash to cover closing costs and a modest down payment. With little money left for renovations, I would have to cut corners: painted woodwork wouldn't be stripped; circa 1950 wallpaper would stay; and

the worn roof wouldn't be repaired until it leaked. These things could be tackled later on, but for the first few years, the house, which ought to be a showplace, would become merely clean and safe enough to rent.

Two strokes of good luck made my venture into real estate more affordable: the furnace broke and the pipes froze and burst — before the closing.

"Now you can legally back out of your agreement," Florence sang. "We'll even refund your deposit." Her desire to sell me a house was overwhelmed by her fear that I was headed for catastrophe, but I had my heart set on this house. When my lawyer instructed the bank handling the estate to repair the damage, new copper piping was installed and the ceilings were freshly painted. The bank refused to replace the heating system, but there too I encountered good fortune.

The repairman shoved back his cap and thumped the furnace. "Looks like you need a new valve here," he said.

"Is that expensive?"

"About thirty-five dollars."

I was speechless. I had budgeted \$2000.

Luck like this could not continue. Although structurally sound, the house screamed for attention. I bought ten gallons of discontinued paint and got my local hardware store to give me a contractor's discount. Then I took out \$9000 in home improvement loans and was ready to get to work.

To save costs, I became a do-it-yourselfer. I subscribed to *The Old-House Journal*. I learned to install doorbells, wire lighting fixtures, and change faucets. I learned important lessons, such as: 1) Don't buy ten gallons of discontinued paint — unless you *want* a polka dot effect when you do touch-ups; 2) Don't buy 99¢ screwdriver sets, not to screw *real* screws with; 3) Don't even think of patching walls with genuine plaster of paris. It dries — fast! 4) Don't rip up the kitchen linoleum until you are very, *very* sure there's solid oak flooring underneath.

Obviously, I needed experienced helpers. I began collecting estimates. Carpenters, painters, and plumbers alike had the same pressing concern: "Is your husband home?"

Some were hesitant to quote prices to a woman. Others thought I might be more vulnerable than a man to a strong sales pitch. Dozens of salesmen with once-in-a-lifetime offers of sale-priced vinyl siding and aluminium storms and screens warned me that I'd tire of spending \$100 and up to change the big wood windows every spring and fall. They also cautioned me that over a fifteen-year period, paint and maintenance would cost more than vinyl siding.

They were right. But though this was investment property, money wasn't really the issue. A lifestyle was.

Finally, I hired four friends to paint the house.

"The Sandpiper is for the clapboard," I told them, "but the Navajo White is for the mouldings and the eaves."

"Then what's the Hickory for?" they wondered.

"The fishscale."

"Then you won't be needing the Deep Russet."

"Oh, yes. That's for the sashes."

"I thought the sashes were Navajo White. . . ."

For eight days I hovered on my lawn, fearing that if I so



Turn-of-the-century diplomas on foyer wall were found tucked away in an old china cabinet.

much as blinked, I'd end up with Hickory sashes and Russet eaves. Miraculously, the painters got the colors right and the combination was everything I had hoped for.

That winter the roof leaked. Water seeped between the walls, causing the fresh paint to peel in sheets. (Repainting is *this* spring's project.) The entire roof, four layers of asphalt shingles and the original wood shakes, had to be peeled off and a new plywood underlayment put down before any shingles could be replaced. If I'd been wealthy, I'd have replaced the original cedar roof. Being poor, I ordered brown fiberglass. Writing up the \$5,000 contract, the roofer cast nervous glances about my parlour. "*Is your husband home. . . .*"

That summer, five bronze-backed men climbed atop my house, hurled down truckloads of cedar and asphalt chips, and sent up clouds of dust that coated the Navajo White eaves. But I did have a new roof.

While the house was being painted and reroofed, I had begun my new life as a landlady. After two weeks spent scrubbing, patching, and painting the second-floor flat, it was habitable enough to attract a young couple who stayed a year, then left to buy an old house of their own. I scrubbed, patched, and painted some more. In no time the flat was snapped up by the director of the Schenectady Museum. Bill and his wife Abbie arrived with a vanload of Victorian furniture and a never-ending tolerance for noise, rubble, and plumbing disasters. Their rent helped but, to meet my expenses, I really needed to find a tenant for the little apart-



To keep my old windows, I'll gladly change storms and screens each season.

ment on the third floor.

No one had lived on the third floor since 1945. To rent the apartment legally, I needed a Certificate of Occupancy. Certificates of Occupancy are not easy to come by.

"Our book specifies no combustible materials," said the code enforcement officer who inspected my house. He recommended that the natural-cherry staircase in the foyer be coated with fire-retardant paint. I explained that my house was built before his book was published; my house was historic.

"Then you'll have to get the historic zoning board to back you."

The historic zoning board was polite but firm. One block to the east, and the house would lie in the historic GE Plot. Half a block south and the house would stand on Historic Union Street. Ten blocks west and the house would be in the Historic Stockade. As it was, 1056 Gillespie Street was in a hole — smack in the middle of a historic doughnut. It did not qualify.

Determined not to lose my balusters to modern bureaucracy, I plagued the head of the code enforcement office with phone calls. Finally, he came personally to inspect my natural-cherry staircase and gave me his blessings to rent the apartment on one condition: that I build a room of type-X-firecode Sheetrock around the furnace. Within a month, the job was done and the apartment rented. My new tenant Kay was so eager to move in, I didn't even have time to paint the ceilings.

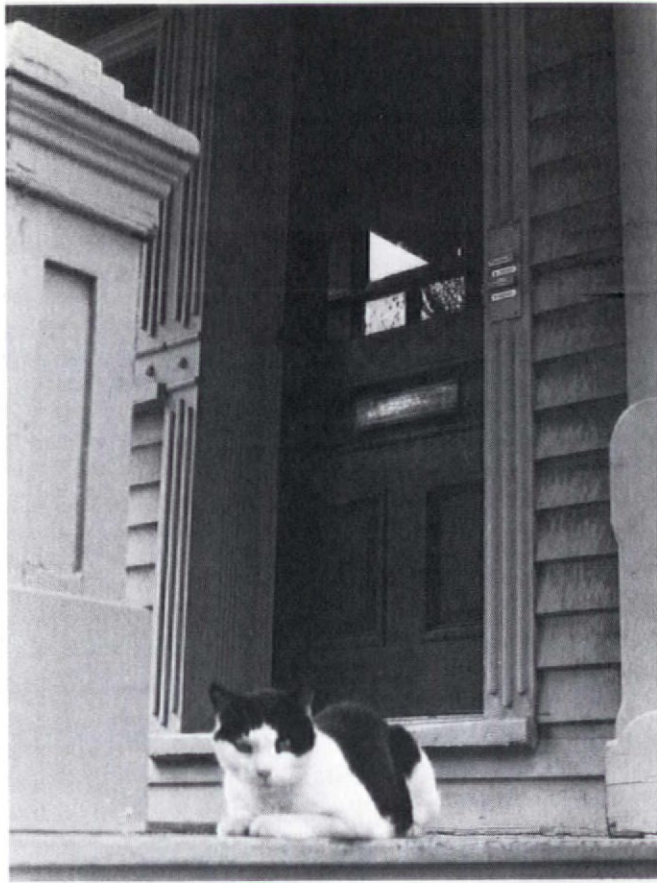

What a nice scene to come home to: a happy cat and my own front door.

The house has remained fully rented ever since. Today my accounts look something like this:

Monthly Expenses

- ✓ Mortgage & Taxes = \$480
- ✓ Home improvement loans = \$175
- ✓ Fuel oil = \$220
- ✓ Insurance = \$25
- ✓ Supplies, books, OHJ subscription, odds & ends = \$50 (give or take)

✓ Total = \$950

Monthly Rental Income

- ✓ Second floor = \$500
- ✓ Third floor = \$240
- ✓ Total = \$740

So, it seems I'm losing \$210 a month. But wait! If I didn't own my roomy first-floor flat, I'd be dishing out \$500 a month in rent. Therefore, I'm actually *making* \$290 a month. In fact, my accountant claims I'm doing better than that, thanks to tax deductions, equity, and so on.

Suddenly my house is not a money pit, but a gold mine. In fact, I was even able to quit my job. Now I spend my days doing things I love, teaching an occasional college class, writing, and working on my big old house. Sometimes I dream about how rich I'd be if I chopped the building into efficiency apartments and rented to fifteen students at \$150 a head. But hey! who needs to be rich? My tenants Bill and Abbie and Kay do not merely help me meet expenses. They listen to my woes, applaud my efforts, and babysit my cat.

THE GEORGIAN & FEDERAL STYLES

by James C. Massey & Shirley Maxwell

Colonial-era architecture was much indebted to vernacular European forms. With the Georgian and, subsequently, the Federal styles, Americans adopted a more formal approach to architecture. Of course, Colonial building features continued to be used in Georgian buildings. Typically Georgian features were added to buildings that were basically Colonial. While the builder's vocabulary changed slowly, change it did. Certain concepts are more typical of one period than another, and these are the ones we'll emphasize. Most of our examples are taken from the Middle Atlantic states (just authors' prerogative ...).

The Georgian style in art and architecture was named for the era in which it flourished: the reigns of the first three Georges of England, from 1714 to 1811. In the history of American architecture (and particularly in this discussion of styles), Georgian is best illustrated in buildings constructed from about 1740 until the American Revolution, when building in the Colonies came virtually to a standstill. After the war, Americans were eager to create an architecture of their own in the new republic. Although they turned to British sources for inspiration — particularly

to the work of Scottish architects Robert and James Adam — their ideas began to assume a distinctly American shape in the Federal style, popular from about 1790 to 1820. (American styles lagged about 25 years behind their European models.)

There were no professional, trained architects in the Colonies until the 19th century, and so Americans relied heavily on architectural pattern books compiled in England. In both countries, revivals of the works of the architects of the Italian Renaissance, particularly Andrea Palladio, stirred enormous interest. These were widely circulated among well educated and affluent Americans. Other British architectural volumes, some of them reprinted in America, were aimed at builders and carpenters. Not until 1806, when Asher Benjamin published *The American Builder's Companion: or A New System of Architecture Particularly Adapted to the Present Style of Building in the United States*, did a native volume become available — but despite its title, it was derivative of English sources.

Although Colonial, Georgian, and even Federal building styles were British imports, they had been modified for American use. Designs for even elaborate American build-

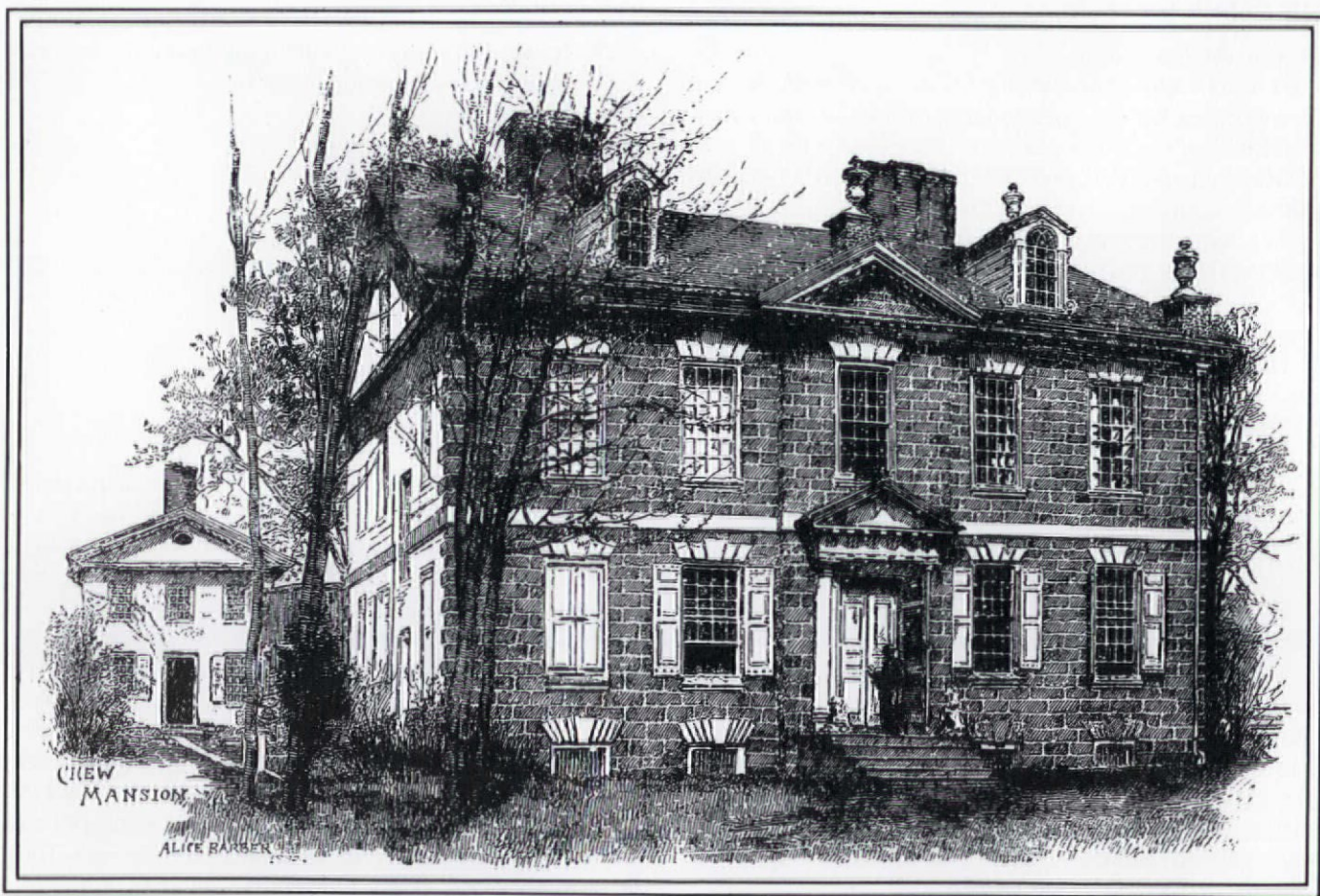

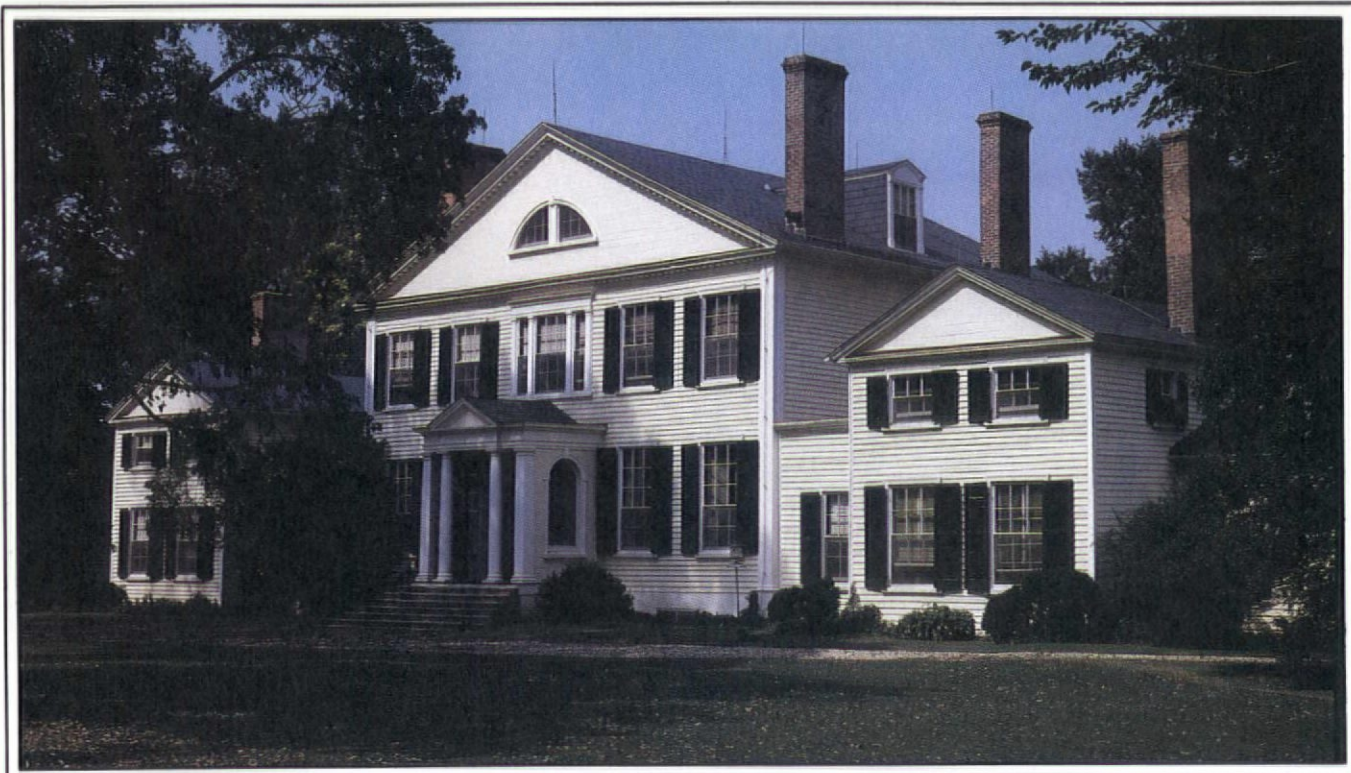

above: *Wye House (1781-84), near Easton, Maryland. This smaller, five-part Palladian model, built in wood frame with very small hyphens, exhibits both Georgian and Federal design elements.*

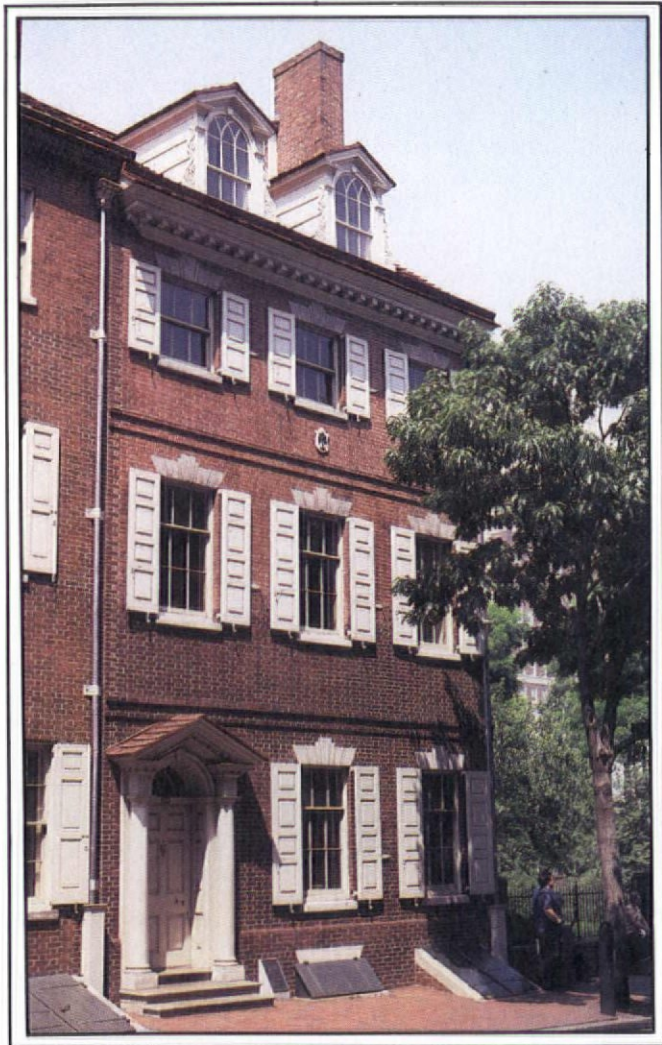

left: *Bishop White House (1786-87), Independence National Historic Park, Philadelphia, Pennsylvania. This excellent 3½-storey Georgian townhouse typifies what might have been built for a wealthy property owner.*

opposite page: *Chew House (now Cliveden), Germantown, Pennsylvania. This fine house in ashlar stone is transitional in design from Colonial to Georgian.*

right: Reed House (1804), Newcastle, Delaware. This transitional house bandily illustrates how Georgian and Federal features could coexist until well into the Federal period: The massing is Georgian; the details, Federal.

below: Amstel House (1730-50), Newcastle, Delaware. This doorway illustrates the blocky design typical of the Georgian style.

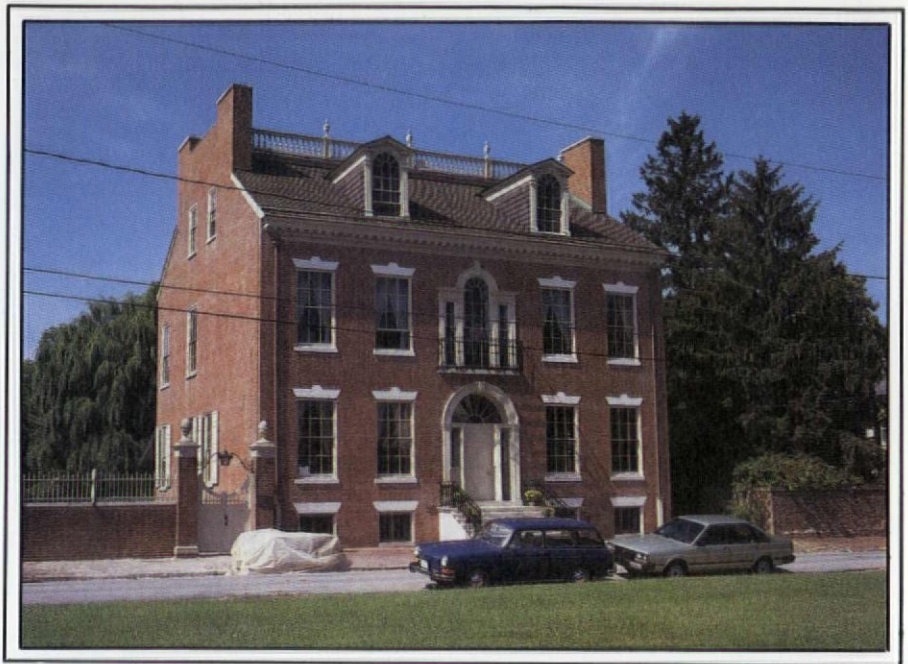

ings were simplified to suit owners less affluent and builders less skilled than their British counterparts. The most sophisticated buildings required the importation of craftsmen as well as designs.

With the reliance on widely circulated pattern books, regional variations in style began to fade in the Georgian-Federal period (although they certainly didn't disappear). Later, a small but growing number of architects practiced

nationwide, also blurring regional distinctions.

In contrast to Colonial buildings, which usually emphasized function over form, both Georgian and Federal buildings exhibit a rigid design symmetry. Indeed, most of the similarities between the two styles are based on this shared insistence on balance. Main entrances are centered (except in party-wall townhouses); window openings and other elements are evenly spaced on the facade. When such symmetry is missing — as it is in Mount Vernon, for instance — it may be because additions have thrown the arrangement off balance. Still, wings and dependencies were almost always added in symmetrical increments and were often placed so that they continued the line of the main facade of the house, although they might be dissimilar in height, roof slope, or building material.

Symmetry aside, however, the differences between Georgian and Federal houses are striking. The Georgian style is sometimes described as “masculine,” meaning that Georgian houses are likely to be blocky, robust, and assertive in design. The main entrance is frequently contained within a projecting central section (pavilion) that reaches up through the full height of the house, generally two-and-a-half or three-and-a-half storeys above a raised basement. The grandest houses have two-storey entrance porticoes, with large pediments supported by columns.

The ultimate expression of the Georgian style is the free-standing, five-part “Palladian” mansion: a sturdy main block flanked by hyphens (a wonderfully appropriate term for these low, connecting units!), leading to smaller flanking wings (flankers or pavilions). The hyphens may be fully enclosed or merely covered walkways. They may extend straight out on axis or curve, with the pavilions at right angles to the mansion (as at Mount Vernon).

The Federal House, if not exactly “feminine,” is more formal and restrained in both outline and detail. The style is largely a reaction to the boldness of its Georgian pred-





left: Woodford (1756; 1772), Fairmount Park, Philadelphia, Pennsylvania. Originally only one storey high, this compact free-standing Georgian was raised to two storeys. Note the Palladian window.

below: Robert E. Lee Boyhood Home (1795), Alexandria, Virginia. This is a more refined doorway treatment than the one pictured opposite, and would lead eventually to the Federal style.

ecessor. Federal lines are simpler, surfaces smoother, decoration more attenuated. Where the Georgian might have a bit of swagger, the Federal leans toward refined understatement, frequently expressing an even-more-sophisticated geometry. Federal houses often include curving or multi-sided bays, elliptical rooms, semi-circular or octagonal bays or porticoes, domed and arched ceilings. They are more likely than the Georgian to be three full storeys high — or conversely, much more likely to have only a large single storey above a raised basement. The five-part form was also used for Federal mansions, even for one-storey buildings such as Homewood, a Baltimore house constructed in 1801-03 (see p. 28).

roofs remained most common, lower slopes were much more fashionable, and hip or deck-on-hip roofs became *de rigueur* on the finest houses. (There were even some leaky attempts at truly flat roofs, but these experiments would not prove successful until the mid-19th century.) Metal as a roofing material began to come into its own during these years, and some very fine buildings were given copper roofs.

There was a trend throughout the late-18th and early-19th centuries toward more substantial masonry buildings and more carefully finished surfaces. Brick was favored in both periods. Georgian houses, particularly in the Middle Atlantic states, were somewhat more likely to be built of stone than were Federal houses. In either period, fine ashlar stonework (that is, laid with evenly cut blocks rather than irregular “rubble” chunks) is rarely found except on great public buildings. When frame construction was used, as it often was in New England Georgian houses, the wood cladding might imitate ashlar stonework, sometimes with simulated stone quoins (corner blocks). Similarly, the use of stucco on exterior walls, often scored to imitate ashlar stonework, is common in the Federal period, although it is occasionally found on earlier houses. Stucco was used with brick decorative work at Mount Pleasant (1761-62), a great Georgian mansion in Philadelphia (see p. 27). Whereas mortar joints in the Georgian house were thick and often decoratively tooled, those of the Federal period were thin, sometimes almost to the point of being invisible.

The steeply sloped Colonial roofline gradually flattened during the Georgian and Federal years. Although gable

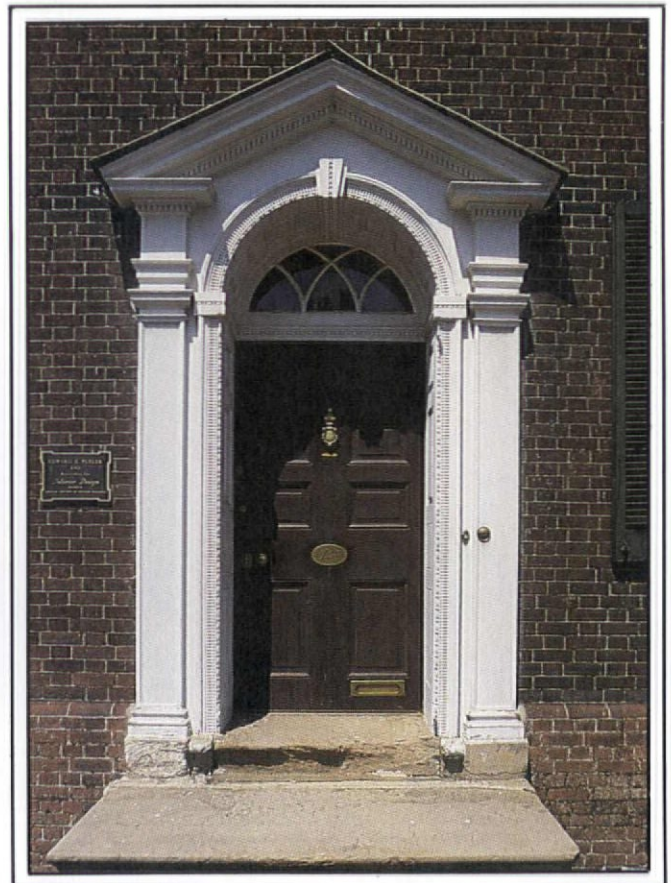

Entrways starred in both the Georgian and Federal years, but the effect was very different in the two periods. Georgian doorways were showy constructions, gorgeously trimmed, with lots of carved and moulded wood. They might be topped by formal pediments flanked by pilasters and supported by elaborate consoles, or brackets. Semi-circular fanlights with thick, straight, radiating muntins above the doors provided both decoration and natural illumination. Federal doorways, less given to self-advertisement, displayed far less wood; columns and pilasters were slim and light. They often had semi-circular fanlights, but elliptical fans with delicate tracery in wood or lead are a distinctive Federal feature. Muntins were thin, flat, and delicate, even when they were ornamental. Sidelights and, where there is no curved fanlight, transoms are also frequently seen in Federal buildings. In both periods, six- or eight-panel, single- or double-leaf doors were common, but the raised panels of the Georgian period gave way to a flatter look in the Federal.

The Palladian window, a three-part construction with a tall arched center section and shorter, narrower, rectangular sidelights, became almost commonplace among better American homes of the Georgian and Federal periods. Jib windows, which doubled as doors that opened from the floor up to head height, were a convenience of the Georgian dwelling. Federal houses often featured double- or triple-sash, floor-length windows. Windows and windowpanes are larger in Federal houses than in Georgian ones, but the overall ratio of window to wall actually decreases in the later Federal. A typical Georgian window may be twelve-over-twelve panes, separated by thick mun-

tins and set within a thick frame. Both frame and muntins grew thinner as the 18th century drew to a close, however, and six-over-six windows were common at the beginning of the new century. Pilaster trim, with circular mouldings in corner blocks, is first found as exterior trim on Federal windows and doors. Taken indoors, it became the most common interior trim in the 19th century.

As we have seen, Georgian ornament is large in scale, elaborate in execution. That of the Federal period is smaller and infinitely quieter. Much of the ornamental design of the Federal period was inspired by the work of Robert Adam, who had developed a refined interpretation of decorative motifs from classical antiquity. Under his influence, the noisy splendor of Georgian woodworking — the marvelous carved columns and pilasters and pediments, the bold cornices, dentils, and modillions — was gradually muted, replaced by the subtler rhythms of the new century. Where heavy masonry string courses wrapped around blunt Georgian facades, the plain surfaces of Federal buildings were likely to be broken only by shallow recessed or applied panels. Where virtuoso Georgian woodcarving might once have dominated a pediment, Federal swags and cartouches now discreetly insinuated themselves.

The rather sedate evolution from the Colonial and Georgian to the Federal styles marked the end of a long continuum in architectural development. The 19th century would shortly field a lively architectural battle, as architects revived, one after another, a rich panoply of styles from other times and other places.

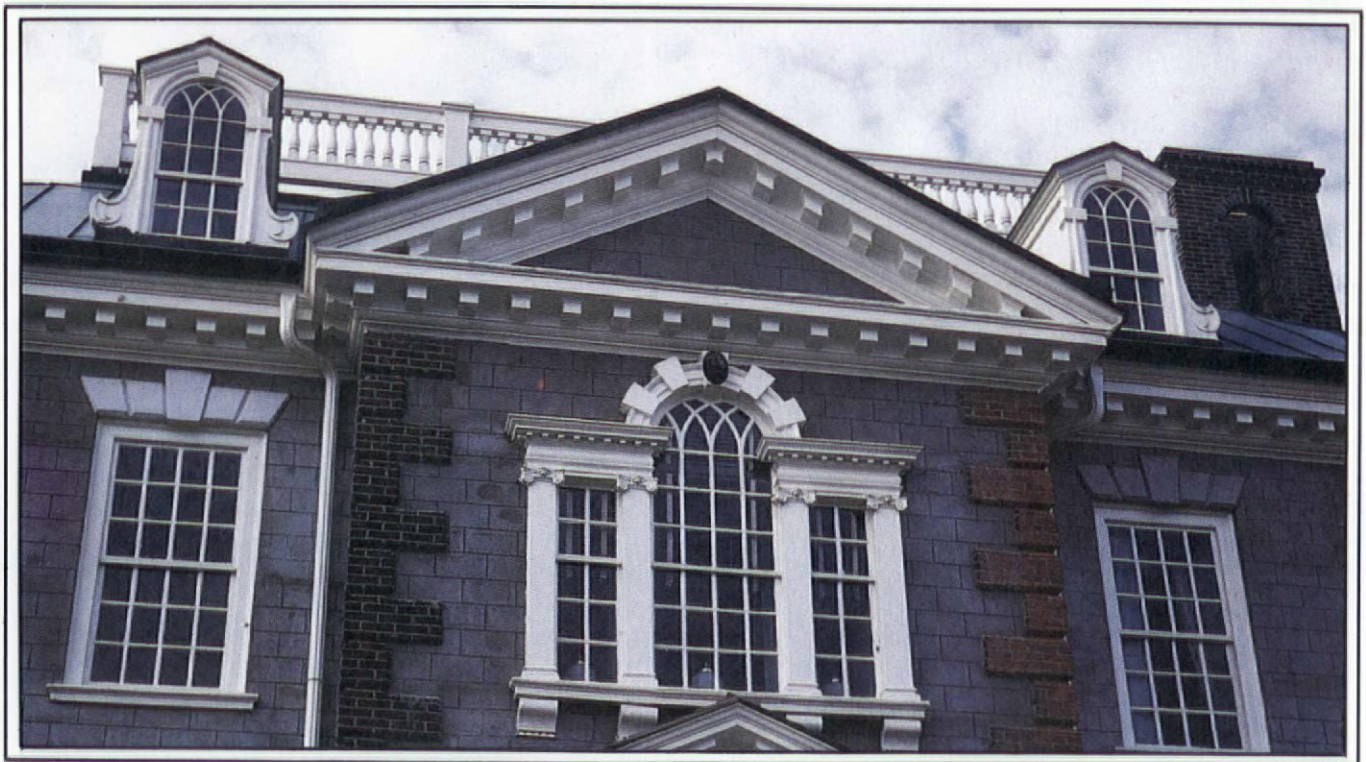

Mt. Pleasant, (1761-62), Fairmount Park, Philadelphia. "The most elegant seat in Pennsylvania" is what John Adams called this high-style Georgian mansion with exceptionally bold ornament.

THE FEDERAL STYLE

KEY: Graceful and Elegant Style, Refined Proportions,
Restrained, Small Scaled Ornament

READING THE OLD HOUSE

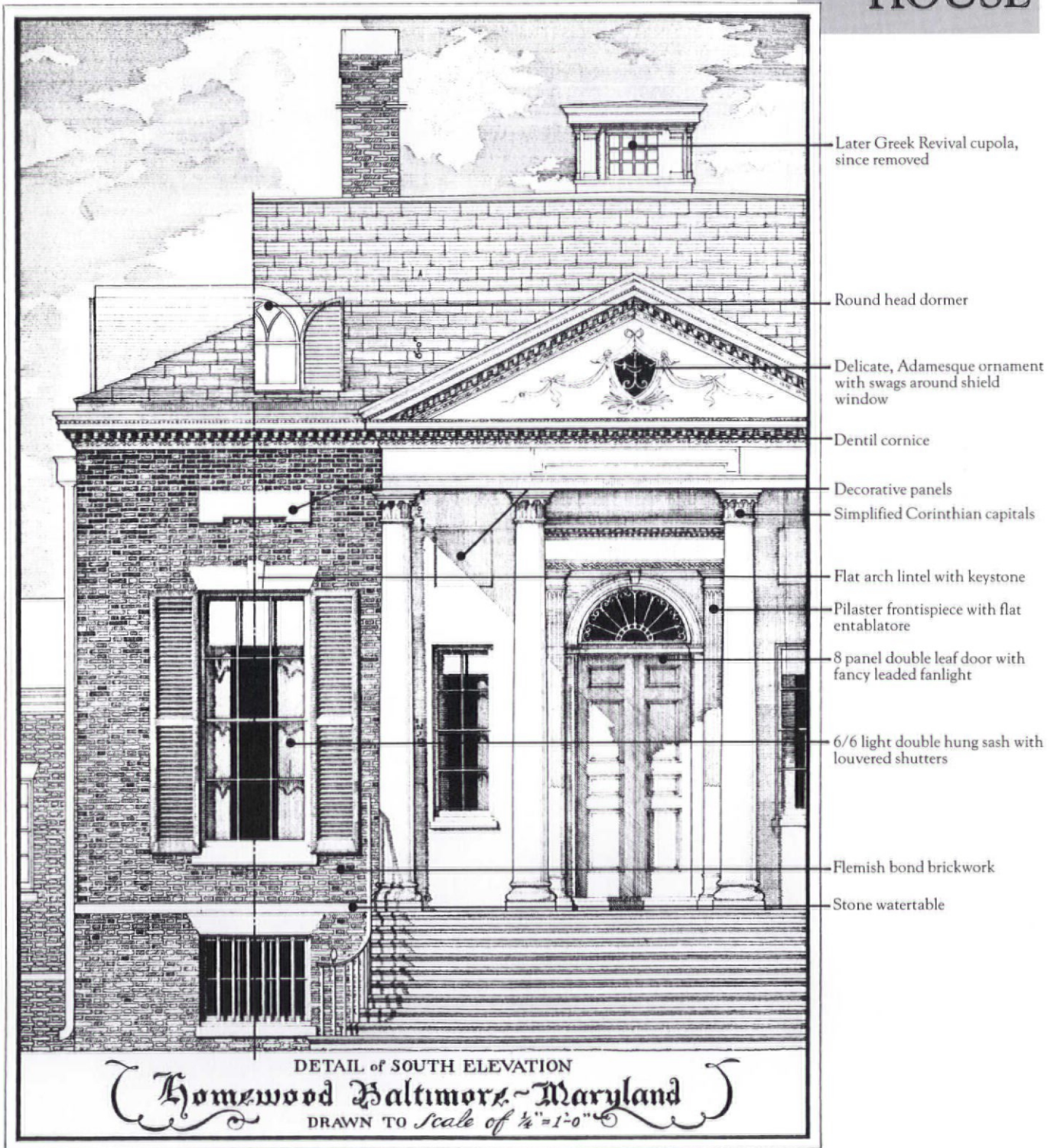

Mitchell Wooten, 1921

Projecting pedimented entrance bay
on raised basement

NOTE: Partial elevation of main block. Hyphens and flanking pavilions not shown.

SOURCE:
ARCHITECTS EMERGENCY COMMITTEE
GREAT GEORGIAN HOUSES OF AMERICA, 1933.
J.C. MASSEY, '87

READING THE OLD HOUSE

THE GEORGIAN STYLE

KEY: Highly Articulated Formal Features
With Robust Ornament, Adapted From England

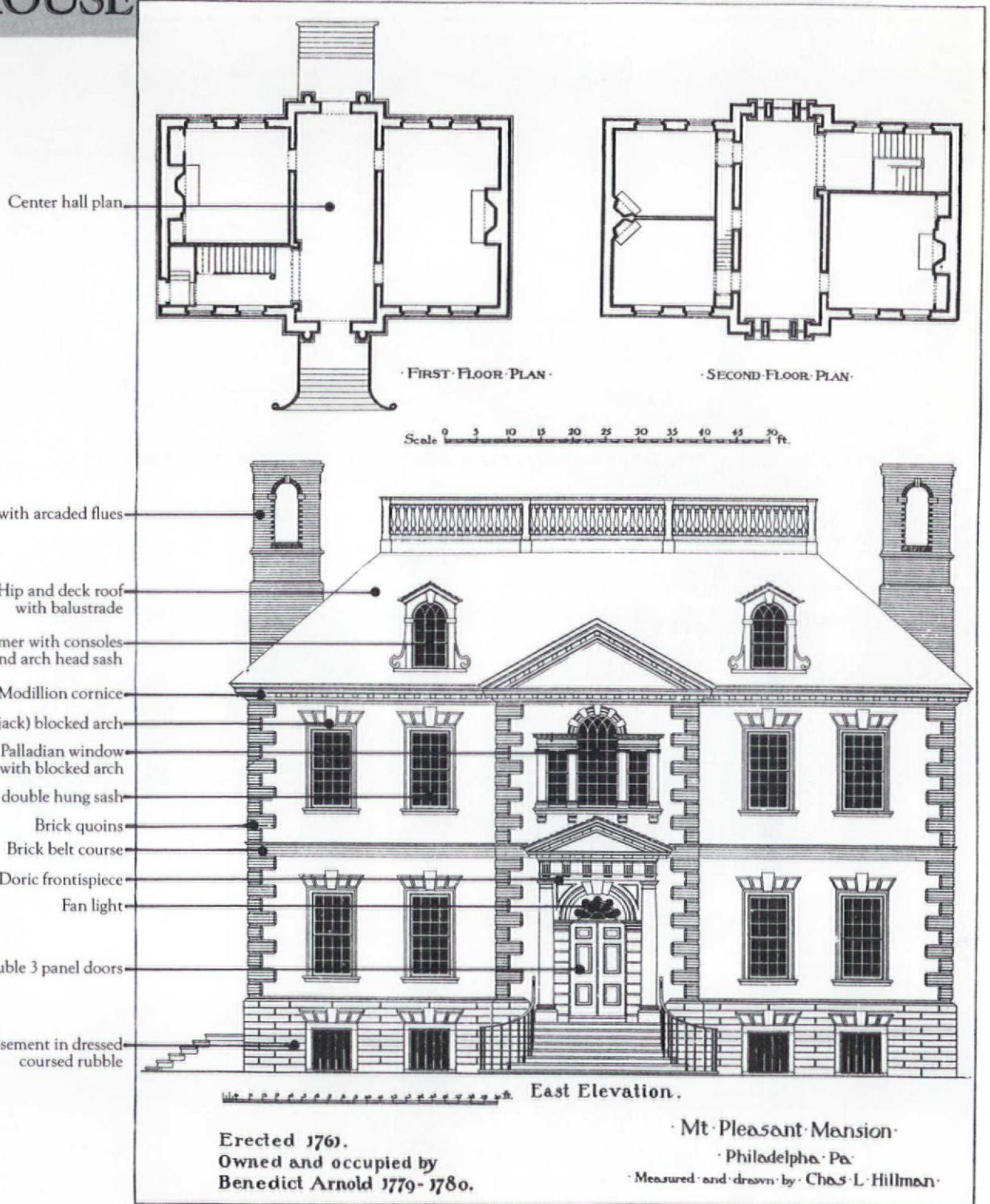

COPYRIGHT, 1899 BY THE AMERICAN ARCHITECT AND BUILDING NEWS CO.

↑
↑
Projecting pedimented entrance bay

NOTE: Flanking pavilions ("flankers") not shown on drawing

SOURCE:
AMERICAN ARCHITECT, 1899.
J.C. MASSEY, '87

The Basics of PLASTER REPAIR

by Patricia Poore

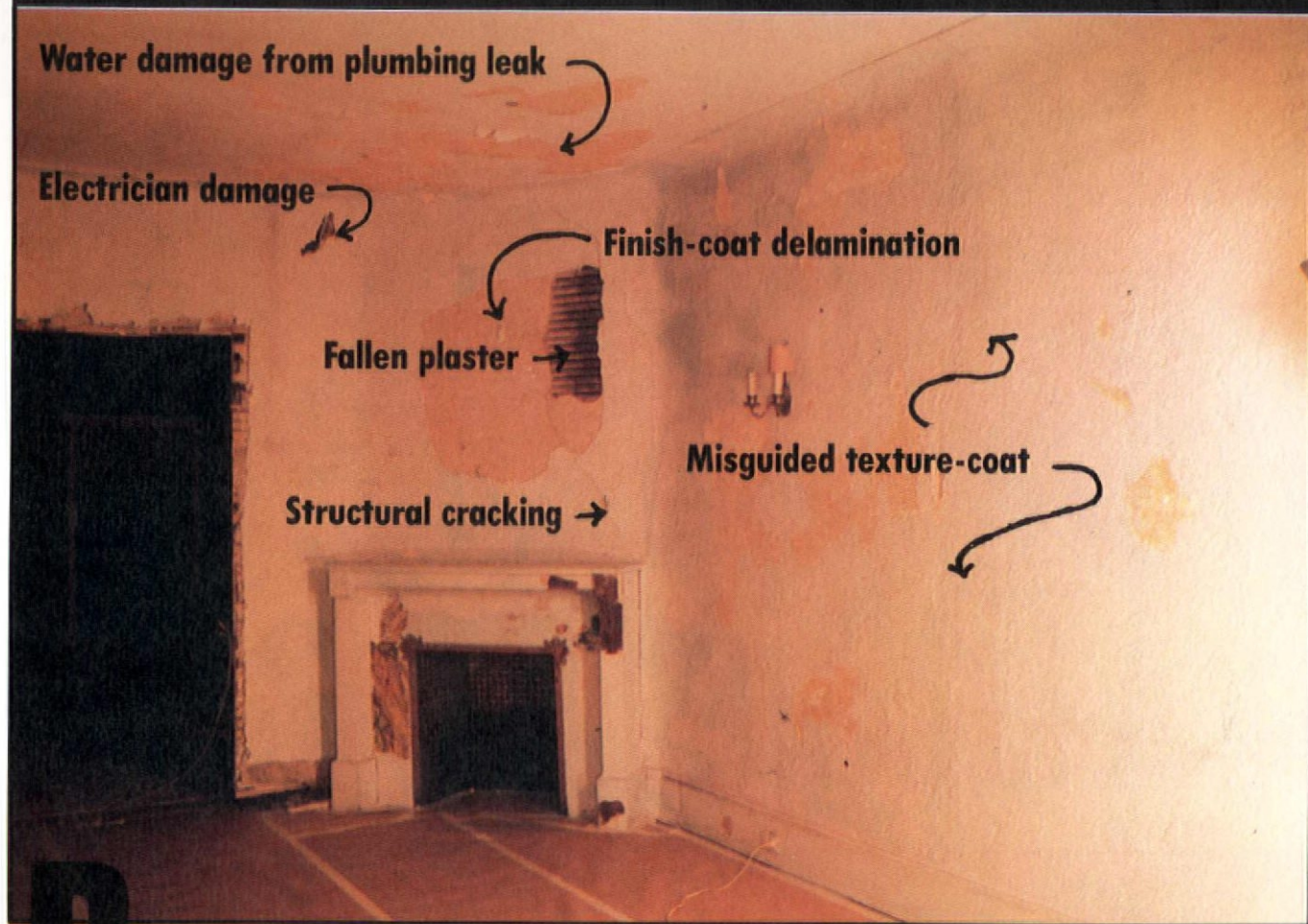

Plaster technology and techniques would fill a big textbook. My purpose here is to explain what plaster is and why it fails, and to outline your options in dealing with problems. Throughout, I'll assume that 50% of your plaster is salvageable; in other words, we're talking about patching and repair, not demolition and replacement.

Reading this article won't make you a plasterer. Big jobs, especially, require a lot of practice working with the materials. But I think you'll be convinced that plaster is usually salvageable using simple, inexpensive techniques. Even if you're already an experienced taper or patch-plasterer, a few of the tricks or products described in this article may be news to you. And the Plastering Glossary that appears on page 34 clears up confused vocabulary for all of us.

WHAT IS PLASTER?

In old houses, plaster is most often a three-coat system of lime- or gypsum-based, trowellable mortar that was applied wet over wood lath strips. The first two coats contain sand (and perhaps animal hair); the finish coat is thinner and contains no aggregate or binder. The base coat of plaster has a mechanical and adhesive bond to the lath: *mechanical* through keys, or hardened slumps of plaster that went through the spaces between lathing strips; *adhesive* by virtue of suction created between the wood lath and wet plaster.

Obviously, plaster can fail because of imperfections in the material itself, or because of stresses in or failure of the structural system that supports it (house framing, studs, lath).



Patching cracks is time-consuming ...



... but if you tape them, they won't come back.

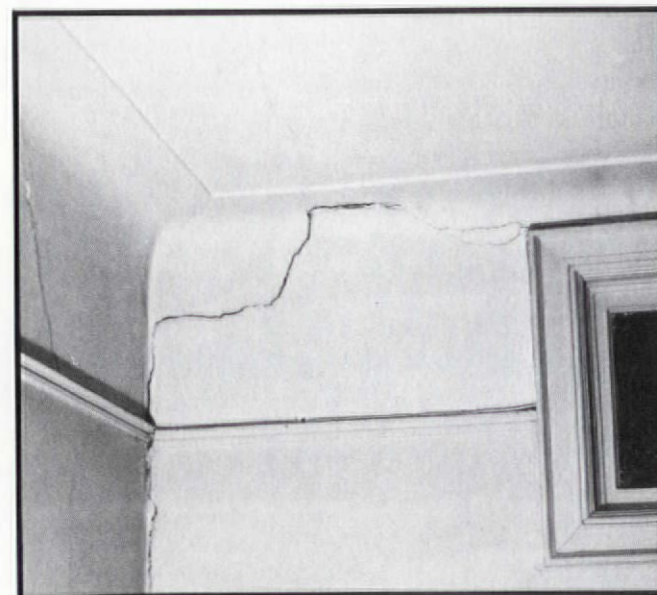

Settlement cracks to be patch-plastered and taped.

CRACKS

Hairline cracks are no threat to the integrity of the wall or ceiling, but you'll want to patch them before painting. Open the crack with the point of a can opener or a putty knife, and fill it with spackling compound. Cracks may be cyclical — opening and closing with seasonal variation in humidity which causes the lath to swell and shrink. In that case, it's best to not "spackle" them with rigid plaster. Instead, bed fiberglass tape in joint compound and feather over with more compound.

Structural cracks or large cracks usually happen early in the building's life. Dig them out, undercutting slightly to provide a key for the patch plaster. Vacuum out all debris. Patch with the appropriate patching plaster, finish with a layer of compound, sand or sponge, and prime.

canvassing

Wall canvas or modern substitutes are used to line plaster walls before they are painted or papered. (Order it through wallpaper stores.) Decorative painters in the past used to canvas walls before stencilling to protect the fancy painting from hairline cracks. You can use it over patched walls or ceilings, as long as the plaster is basically sound. It's a good way to resurface if you've got less-than-perfect patches, lots of hairline cracks, uneven paint layers, or other minor imperfections. Canvas can't bridge holes or disguise badly uneven patches, however, so do your stabilizing, taping, and patching first.

plaster washers

Plaster washers, also called repair discs or ceiling buttons, are an old-fashioned fix for pulling sound plaster back up to lath (when the keys have broken), or for pulling plaster and lath back to the studs or joists. They are used in conjunction with flat-head wood screws or drywall screws, and are subsequently covered with joint compound. They're

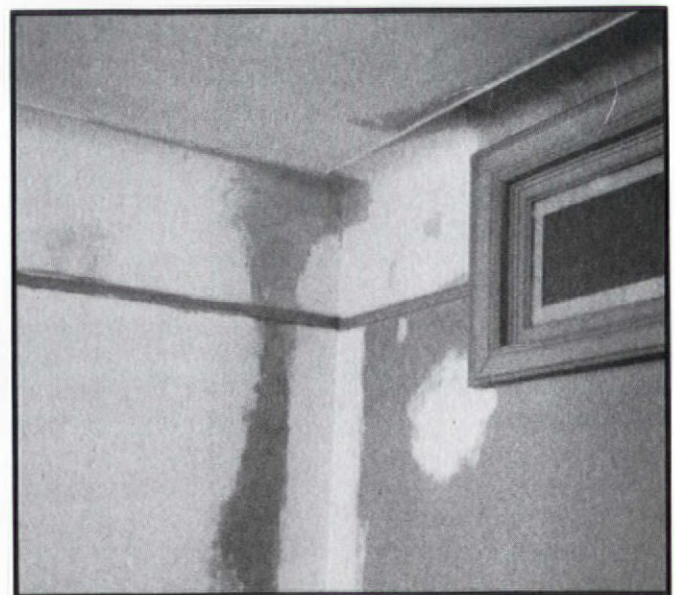

The same corner after patching.

useful for securing areas of sound plaster before you remove damaged plaster nearby.

Even bowed plaster can be saved by anchoring it with plaster washers. The plaster itself must have integrity — it can't be crumbly or soft due to water damage. If the plaster-and-lath assembly together has separated from the structure, long wood screws can be used to go through the lath and into studs or joists.

Plaster washers may be hard to find. We know of two companies that will ship them to you via mail-order: Charles St. Supply Co., 54 Charles St., Dept. OHJ, Boston, MA 02114; Fastenation, PO Box 1364, Dept. OHJ, Marblehead, MA 01945.

PATCHING HOLES

In the middle photo at right, an area of missing plaster was patched with traditional three-coat plaster (more on this later). Another method for patching holes larger than four inches square is to use drywall as a base material, as in the bottom photo. This method is usually easier for non-plasterers — you don't have to buy and mix and trowel traditional plastering materials. Areas of bad plaster are removed. Then the hole is squared up so that a neat patch can be cut from drywall to fit the hole. Cut the plaster back to studs or joists so you have something to screw the drywall to.

The drywall might have to be shimmed to bring it up to the surface of the surrounding plaster. The gap between patch and plaster is treated just like a Sheetrock seam: taped and finished with joint compound. You can skim the entire patch with compound, too, if necessary to level it or impart a trowelled finish texture. All patches, taped cracks, and skimmed areas *must* be primed before painting.

secret of the screw gun

A screw gun comes in handy for installing both plaster washers and drywall patches. By the time you bang nails into the drywall, the surrounding plaster will have cracked and crumbled further. And debris caught behind the patch will keep it from laying flat. A screw gun is an electric screwdriver with a retractable sleeve that controls the screw depth. It's fast, and the depth adjustment allows every screw to be countersunk just below the surface of the drywall without breaking the paper face. But its greatest advantage in patch plastering is that it avoids the hammer impact that would damage fragile plaster.

patch plastering

The alternative to the drywall patch is patch plastering. For holes less than four inches in diameter, fill to not-quite-level with Structo-lite or patching plaster, and finish (skim) with joint compound.

Larger holes down to the lath will probably require three coats. For the scratch and brown coats, use Structo-lite Regular (USG's perlited gypsum plaster) or the equivalent. The top or finish coat is finish lime mixed with gauging plaster. (Refer to a very detailed article on how to patch

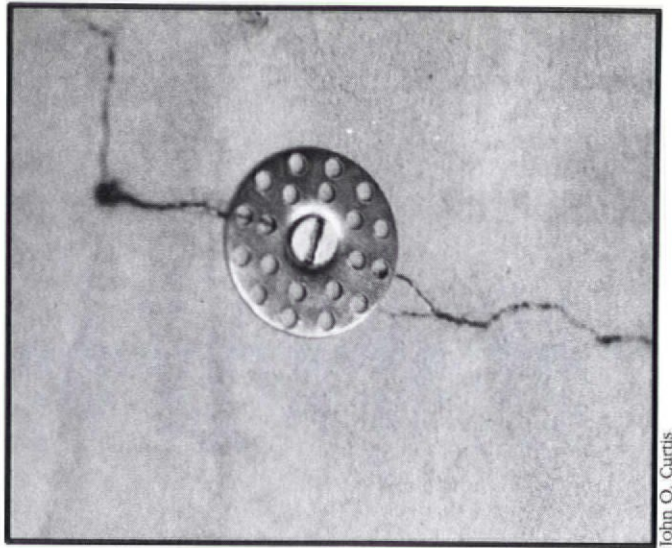

John O. Curtis

A plaster washer draws cracked plaster to the lath.

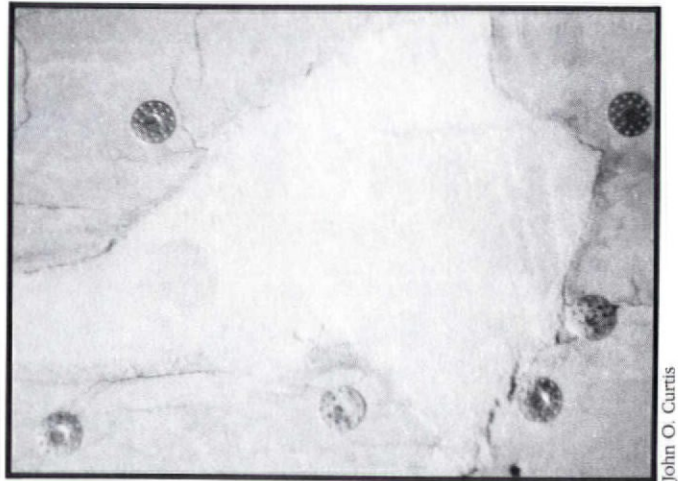

John O. Curtis

Washers secure the remaining old plaster around a hole that has been patched.



When large chunks of plaster are missing, drywall patches can be used as a base.

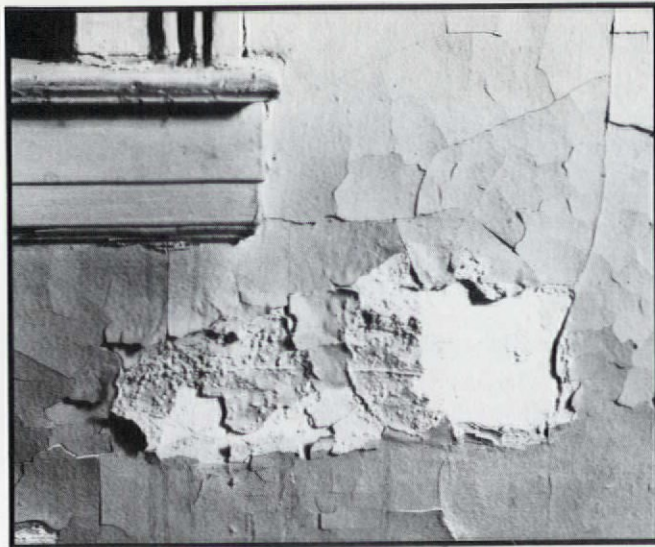

Paint and plaster failure from water penetration.



Walter Jowers

Raw materials and tools of the trade.



Walter Jowers

Metal lath has been tied over wood lath to provide reliable keying of the patch plaster.

plaster in the July-August 1986 issue of OHJ.)

Remove damaged plaster very carefully. You can't just bang it out unless you were intending to remove the whole wall and whatever is on the other side of it. Cut it with a chisel and pull it away with your hands, using a prybar gently. Anchor salvageable surrounding plaster with washers as described previously. Resecure loose lath to the studs or joists, predrilling to avoid splitting lath. Vacuum out all debris. We suggest installing metal lath over the wood lath before patching with plaster; this makes the patch less likely to fail.

FINISH-COAT FAILURE

Buckling or delamination of the finish coat of plaster is a common problem in old houses. It can occur because of a bad original bond between the brown coat and the finish coat. Problems in the manufacture of the raw materials, or with the on-site mixing, application, or humidity, may have interfered with the chemical reaction that causes the plaster to cure.

If failure is limited to small areas, joint compound (the restorer's best friend) can be used. Just be sure to remove all areas of loose finish coat, because it *will* fail. If delamination is extensive, it makes more sense to replaster the finish coat; call in a plasterer unless you're willing to invest some time in learning the skill yourself.

DAMP WALLS, WATER DAMAGE

Plaster that was merely stained by a short-term water leak in the past can be sealed with shellac or a shellac-based primer. But if the plaster lost its integrity (becoming bowed and crumbly), it probably is unsalvageable. Remove only the damaged section, of course. Anchor edges of remaining sound plaster, and patch.

Plaster badly damaged by water effloresces. The dry powdery bubbles are salts in the plaster brought to the surface by the water. If it's minor, the efflorescence can be brushed away and the plaster sealed with shellac before painting. More often, efflorescence is not a good sign. Water-damaged plaster will not hold paint and, worse, it will eventually fall.

TEXTURE-FINISH REMOVAL

Textured wall finishes were popular from about 1920 to the late '30s. They're often attractive, in good shape, and part of the character of the house. Then there's the overdone texture finish, sloppily applied and now failing in areas, which was part of a "modernization" of an older house. If you want to remove this stuff, you're in for a lot of work.

Simple scraping with a putty knife or old chisel may remove much of the finish. A rented wallpaper steamer further breaks the bond of texture to original plaster, making it easier to scrape. If you get most but not quite all of it off, skim the wall with joint compound. Two thin coats, applied at right angles, is best. Warning: A later texture

finish may have been a last-ditch attempt to "rescue" failing plaster, and when you scrape it off, the underlying plaster (finish coat or more) may come with it. Oh well . . . better you know now.

STARTING OVER

What if you find your plaster ceiling or walls are unsalvageable? You have three basic options for replacement: real three-coat plaster, drywall, or veneer plaster.

The advantages of real plaster are both aesthetic and practical. Nothing else looks like plaster; the older the building, the more important that look is. Drywall in an eighteenth-century house looks anachronistic. Real plaster has the best insulating and sound-deadening characteristics, too. Don't dismiss the concept of replacing plaster with plaster until you get prices. If you live in a place (usually urban) where you can find a plasterer, plaster may be quite competitive with drywall.

Drywall (Sheetrock) is the usual choice of both do-it-yourselfer and general contractor. The materials are modular; the sheets go up quickly with less mess and disruption than plastering. (Taping takes awhile, however.) Less skill is needed to do an adequate drywall job than plaster job. On the other hand, only really good tapers can make truly invisible seams. Drywall is perfectly flat and regular (characterless). What makes an old house old is a subtle thing. Let's put it this way: A Sheetrock ceiling in the kitchen or moisture-proof Sheetrock on bathroom walls isn't too much of a compromise. But a whole house with walls of new drywall is a very different animal from the same house with plaster walls. Craftsmanship exists only in the latter.

Veneer plaster is in-between. Here, a real trowelled finish coat of plaster is applied to a prefabricated gypsum-board base. (Sometimes a base coat and finish coat are applied over the gypsum base.) Get prices locally before you decide which way to go. 

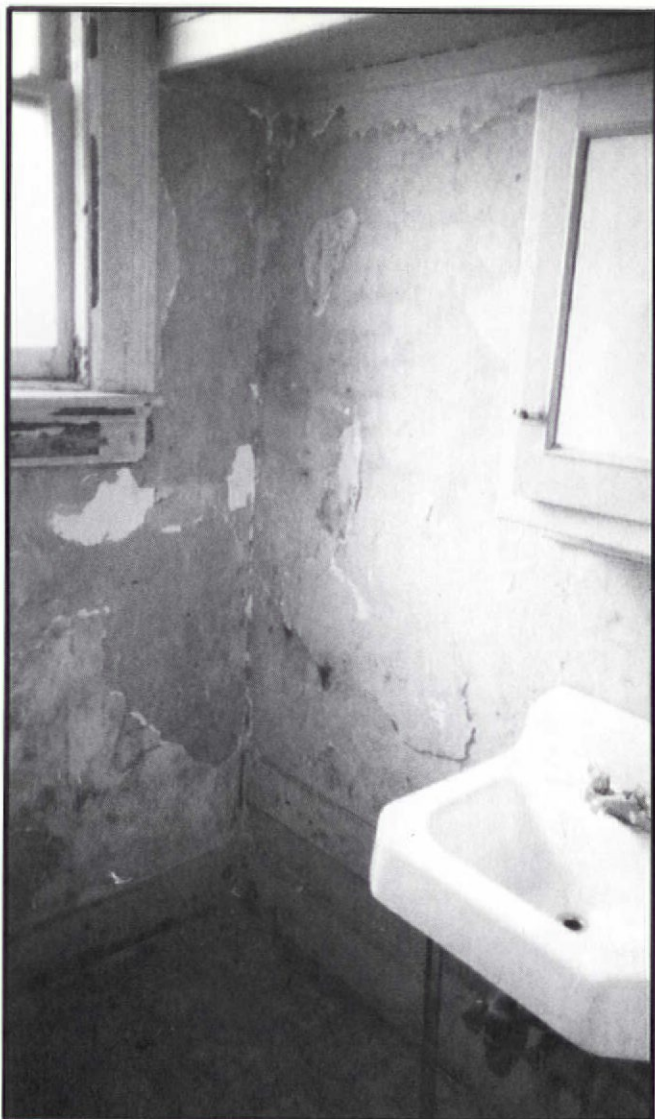

Bathroom walls and exterior walls are two common sites for plaster failure due to water.



Failing texture finish that will have to be scraped and perhaps steamed.



If the underlying plaster is sound, a chisel can be used to scrape off unwanted texture finish.

A PLASTERING GLOSSARY

Note: The terms used in this craft vary regionally across the country, and have also been altered by changes in technology and the passage of time. The result is that some definitions have become as plastic as the materials themselves!

■ **Aggregate** — A mass of granulated particles, such as sand and crushed rock. In plastering, aggregates are important 1) to ensure that the applied plaster shrinks uniformly as it hardens, and without excesses that would cause cracking; 2) to form channels for the crystallization of calcium; 3) as fillers for economical purposes. Lightweight aggregates, such as **Vermiculite** and **Perlite**, are increasingly popular because of the improved resiliency, fire resistance, sound deadening, and weight reduction they offer over traditional materials such as sand.

■ **Autoclave Finish Lime** — Double-hydrated lime requiring NO soaking before use; it can be mixed on site and used immediately. Some plasterers feel that Type S (single-hydrated) lime has better workability. Plaster prepared with autoclave lime may be less resistant to environmental moisture (i.e., water leaks).

■ **Base** — Any continuous surface to which plaster can be applied and to which it will cling. A base might be a continuous masonry wall, or **Lath** over structural framing.

■ **Base Beads** (base screeds) — Metal strips, attached to the lath before plastering, that provide a division to work against when troweling plaster that will end at the top edges of base-boards.

■ **Brown Coat** — The rough base coat of plaster used with rock-lath systems. With metal- or wood-lath systems, it is the second application of wet, base-coat plaster.

■ **Browning Brush** — Fine-bristled, water-carrying brush used to moisten base coat while working.

■ **Casing Bead** — Metal casing beads are sometimes used around door and window openings. Like a wood **Ground**, they indicate the proper thickness for the plaster.

■ **Cat Faces** — Finish-coat surface imperfections that show up as hollows after **Floating**.

■ **Ceiling Buttons** — See **Plaster Washers**.

■ **Corner Beads** — Wire mesh with a rigid metal spine used on outside corners. Installing the corner bead plumb is important.

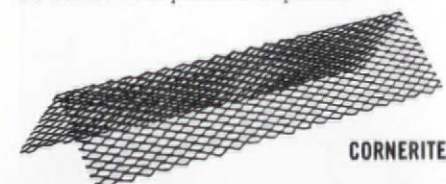

CORNERITE

■ **Cornerite** — Wire mesh used on inside corners of adjoining walls and ceilings. It keeps corners from cracking.

■ **Darby** — A **Float** with two handles and an extra-long blade, used for further leveling and straightening any of the plaster coats.

■ **Devil's Float** — A wood **Float** with one or two nails protruding $\frac{1}{8}$ in. from the sole, used for surfacing the **Brown Coat** after it has dried 24 hours. Scratches left by the nails provide tooth for adhesion of the **Finish Coat**.

■ **Dots** — Small plaster spots placed as depth guides during work on walls and ceilings. They

are plumbed and leveled like **Screeds** to aid in **Rodding** the surface.

■ **Drywall** (wallboard, plasterboard, Sheetrock, gypboard, gyp-rock) — Rigid, insulating board of plasterlike material (usually gypsum), covered on both sides with heavy paper. Also, the system of wall surfacing using this material.

■ **Drywall Nail** — Short, heavy nail with large head designed for installing **Drywall**, often ribbed and/or coated for maximum grip into framing.

■ **Drywall Screw** — Phillips-type screw fastener designed for powertool installation of **Drywall**.

■ **Featheredge** — Leveling tool similar to **Rod** except that blade tapers to a sharp edge for cutting in corners and sharp, straight lines.

■ **Finish Coat** — Pure lime, mixed with a little **Gauging Material** (in ratios ranging from 5:1 to 2:1), used for the very thin finish surface of a plaster wall. Fine sand can be added for a sanded finish coat.

■ **Finish Plaster** — Fine, white plaster made from lime putty and gauging plaster.

■ **Finishing Board** — A 5-by-5-ft. **Mortarboard** on which finish-coat lime plaster is hand-mixed.

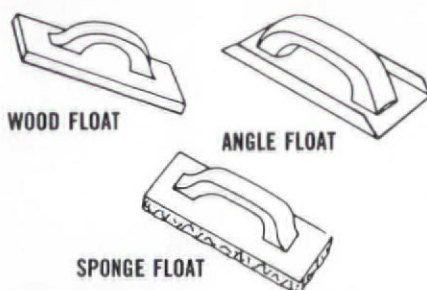

WOOD FLOAT

ANGLE FLOAT

SPONGE FLOAT

■ **Float** — Surfacing tool consisting of a flat, short board with a large handle, that is glided over the surface of plaster to fill voids and hollows or impart texture. Also, the plastering operation involving this tool.

■ **Gauging Material** (gauging) — A plaster additive intended to produce early strength and to counteract shrinkage tendencies. For interior work, common gauging materials are **Gypsum Gauging Plaster** and **Keene's Cement**; for outdoor work, **Portland Cement**.

■ **Ground** — Metal or wood strips around the edges of doors and windows and at the bottom of walls. These grounds help keep the plaster the same thickness and provide an edge for it to stop against.

■ **Gypsum** — A naturally occurring sedimentary rock, originally mined from large quarries near Paris. Gypsum, in its natural form, is calcium sulphate. When heated in the calcining process, water molecules are driven off, leaving a hemihydrate of calcium sulphate — the material commonly known as plaster of paris. When mixed with water again for use as plaster, the process reverses and the gypsum recrystallizes or "sets" into rocklike calcium sulphate. What this means is that plaster cures by a chemical process, not by drying, giving it strength and integrity. Until 1910, not enough was understood about the set of gypsum plaster. At around that time, plasterers found that a lime/gypsum combination gave them the best of both worlds: the workability of lime with the quicker cure of gypsum.

■ **Gypsum Bond Plaster** — Calcined gypsum mixed with 2 to 5 percent lime by weight, designed to bond to properly prepared concrete bases.

■ **Gypsum Gauging Plaster** — A special material made from gypsum carefully processed so that it sets in a definite time interval. On the job, it is added to slaked lime to provide initial surface hardness in mortars like finishing plaster.

■ **Gypsum Neat Plaster** — Gypsum plaster without **Aggregate**, intended for mixing with **Aggregate** and water on the job.

■ **Gypsum Ready-Mixed Plaster** — Gypsum plaster and ordinary mineral **Aggregate**, requiring only the addition of water for use.

■ **Gypsum Wood-Fibered Plaster** — Plaster composed of calcined gypsum and finely shredded wood fibers, used to produce base coats of superior strength and hardness. Wood-fibered plaster has great fire resistance, insulating, and sound-deadening qualities. It is also able to withstand vibration due to its flexibility, and weighs about two-thirds as much as sanded cement plaster. Wood-fibered plaster is slightly more expensive than a sand mixture, but its other advantages make it the recommended **Scratch Coat** for all kinds of lath.

■ **Hair** — Animal hair (usually from cattle) once included in scratch-coat mixtures as a mechanical binder.

■ **Hardwall Plaster** — Gauging plaster mixed with **Perlite Aggregate** to form a lightweight base-coat plaster. Sold under trade names such as "Structolite."

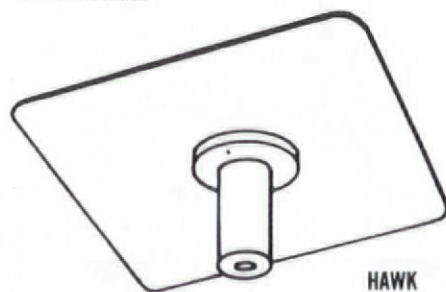

HAWK

■ **Hawk** — A square, lightweight, sheet-metal platform with a vertical central handle, from which plaster or mortar is applied to the wall with a **Trowel**.

■ **Hydrated Lime** — Lime prepared at the factory by adding controlled amounts of water to **Quicklime**. Two basic grades are available: mason's hydrated (for construction) and finishing lime (for plastering). Finishing limes are used in the final plaster coats, and are the modern, quick-to-prepare versions of **Quicklime**. They can be categorized into three general types by the amount of **Slaking** they require:

■ **Autoclave** — Can be used immediately after mixing with water.

■ **Type S** — Requires less than sixteen hours **Slaking**.

■ **Type N** — Requires 16 to 24 hours **Slaking**.

■ **Joint Compound** (wallboard compound, drywall compound, "mud") — A ready-mixed preparation used for finishing joints and seams in **Drywall** construction. Because it is ready-mixed and easy to apply, trowel, and sand, it is widely used for patching and resurfacing plaster.

■ **Keene's Cement** — A fine, high-density plaster that produces a very hard, fine-textured finish coat. It is produced by heating crushed gypsum rock until nearly all the water of crystallization is driven off, and then adding alum as an accelerator. In decades past, Keene's Cement had many uses, especially in moulded and cast work. Today it is a specialty product (and somewhat altered in composition) that seldom plays a role in house plastering and patching.

■ **Key** — Plaster that has penetrated through the narrow openings in **Lath** hardens to form keys which create a mechanical bond.

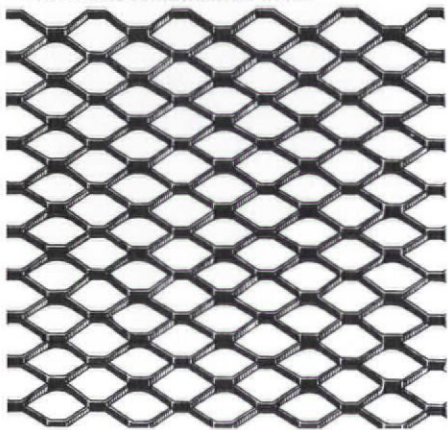

EXPANDED METAL LATH

■ **Lath** — Any of several types of perforated **Bases** secured to structural framing. For years, thin wooden strips called Wooden Lath were used, but these have been superseded by gypsum and metal products. Gypsum Lath and Rock Lath are boards with gypsum cores sandwiched between two sheets of absorbent paper, and used mostly in new construction. Metal laths are popular for both new and repair work, and have been manufactured in many (generally interchangeable) forms, such as: rib lath (expanded metal screen with ribbing), sheet-metal lath (sheet metal with perforations), and wire lath.

■ **Lime** — Found in limestone formations or shell mounds, naturally occurring lime is calcium carbonate. When heated, it becomes calcium oxide (**Quicklime**), and after water is added it becomes calcium hydroxide. This calcium hydroxide reacts with carbon dioxide in the air to re-create calcium carbonate.

■ **Mortarboard** — Mixed plaster is initially transferred from the mixing box or mixing pan to the Mortarboard, often a large version of a **Hawk**. The mortarboard is usually a large, flat piece of smooth, clear plywood.

■ **Perlite** — Volcanic glass which, when flash-roasted, expands to produce frothy particles of irregular shape. Perlite is a lightweight **Aggregate** often used with calcined gypsum. Perlite is roughly three times as effective an insulator as sand, and is much lighter.

■ **Plaster** — Any pasty construction material of mortarlike consistency, which is applied in a plastic condition, and hardens in place after being applied. As a surfacing for the walls and ceilings of buildings, plaster denotes an interior covering, while **Stucco** denotes an exterior one.

■ **Plaster of Paris** — See **Gypsum**.

■ **Plaster Washers** (ceiling buttons) — Discs of stamped sheet metal perforated with a central screw hole, designed for repair work on plaster walls and ceilings. In use, plaster washers help stabilize areas where broken **Keys** have caused the surface to come away from the **Lath**.

■ **Plasterboard** — See **Drywall**.

■ **Portland Cement** — An extremely strong hydraulic cement, produced by burning silica, lime, and alumina (an aluminum oxide) in a kiln in proper proportions. Portland Cement plaster is used where an extra hard or highly water-resistant surface is required, such as in walk-in refrigerators and cold storage spaces, toilets, showers, and basement spaces. It should, however, never be applied over gypsum products, such as gypsum lath. Portland Cement plaster is also widely used in exterior applications.

■ **Pumice** — A naturally formed volcanic glass **Aggregate**, similar to but heavier than **Perlite**. Pumice can double for **Perlite** in most applications, but is less popular because of its greater cost (which is the result of its greater weight).

■ **Putty** — Product resulting from mixing lime and water together. Technology has greatly reduced the time this operation takes. Traditional, "old-time" putty is **Quicklime** soaked in water for an extended period, often as much as 21 days. Modern hydrated limes have reduced this figure to 24 hours and less. See **Hydrated Lime**.

■ **Quicklime** — Limestone that is processed, but not hydrated. Chemically, it is calcium and magnesium oxides formed by firing limestone over 1700° F. To make plaster, quicklime must be slaked with water in an operation that sets off a violent, boiling reaction. This hazard was made avoidable by the introduction of **Hydrated Lime**. The principal use of slaked quicklime today is in masonry mortars.

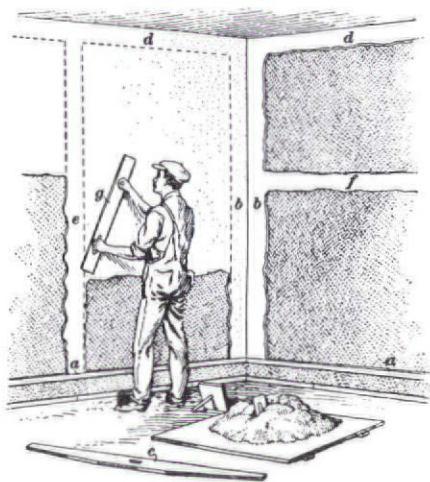

RODDING BETWEEN SCREDS

■ **Rod** (Straightedge) — Wood or lightweight metal blade with slotted handle, often 6 in. wide by 4 to 8 ft. long. This is the first tool used in leveling and straightening applied plaster between grounds. See **Slicker**.

■ **Sand** — A traditionally used **Aggregate** in plasterwork. Sand improves the strength and workability of plasters. It must be of high quality — clean, sharp, without harmful chemicals or organic impurities, and screened to a uniform size — or it can cause defects.

■ **Scarifier** — A rake-like tool for adding furrows in scratch coats that will improve the bond between the **Scratch Coat** and the **Brown Coat**.

■ **Scratch Coat** — The first base coat put on metal or wood **Lath**. The wet plaster is "scratched" with a broom or the point of a **Trowel** to provide a rough surface so the next layer of base coat will stick to it.

■ **Screed** — Plaster screeds are ribbons of mortar, leveled, plumbed, or otherwise trued on walls or ceilings, which serve as guidelines for a straightedge to run on when **Rodding** the surface. They are usually the depth of two coats of plaster, and ensure that the new work is spread at a uniform thickness. Metal screeds, like **Grounds**, provide a guide for plasterwork.

■ **Sheetrock** — U.S. Gypsum's trade name for a **Drywall** product, now used generically like "Kleenex" and "Band-Aids."

■ **Slaking** — The process of adding water to lime to hydrate it in preparation for mixing it to form a **Putty**.

■ **Slicker** — A flexible straightedge used for leveling wet plaster.

■ **Slip** — The richness, plasticity, and workability of mixed plaster. "Slip" is a hard-to-define characteristic, but is determined in large part by the quality of the plaster used. Plasters with "slip" mix easily, go on quickly, and spread far, resulting in maximum coverage with minimum effort. Slip is also the thinned plaster used as an adhesive between, say, a cast-plaster ornament and the ceiling.

■ **Spackle** — Muralo Co.'s trade name, often used generically, for a plasterlike preparation used in cosmetic repair work, or as a **Joint Compound** in new drywall work. Spackle is available as a dry powder or ready-mixed, moist compound.

■ **Structo-lite** — Trade name for a dry-mixed, under-finish-coat plaster preparation, often used for patch repairs. See **Hardwall Plaster**.

■ **Stucco** — The term applied to plaster whenever it is used as an exterior covering on walls and buildings. Stucco plaster is made with masonry cement (particularly **Portland**), sand, and water. Once cured, it is hard, strong, fire resistant, and weather resistant. See **Plaster**.

■ **Tape** — In drywall construction, paper or fiberglass strips applied, in conjunction with **Joint Compound**, to reinforce joints and seams. Tape is usually 2 in. wide, and can be purchased perforated or nonperforated.

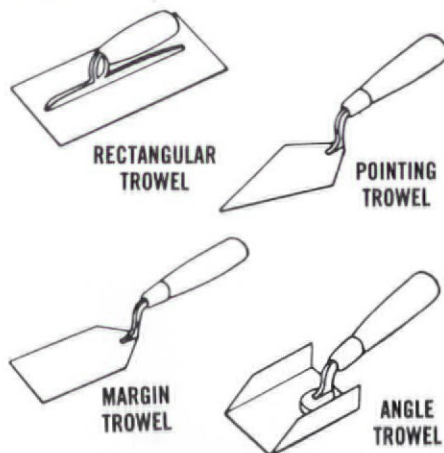

■ **Trowel** — A hand-held, bladed tool used to apply, spread, and smooth plaster. Trowel sizes and shapes vary widely, and are determined by the purpose for which the tool is used.

■ **Vermiculite** — A soft, light mineral **Aggregate** made from the layered mineral mica, added to gypsum plaster as a substitute for sand. Vermiculite has gained popularity not only on the merit of its reduced weight, but because it imparts substantial insulating qualities to plasters that allow them to be used as fireproofing in steel construction.

The Bare Facts

by J. Randall Cotton

About Early Floors

Unfinished, untreated, bare wood floors, undecorated by carpets or rugs — they don't exactly exude an aura of warmth and cozy domesticity. Yet this is precisely what the floors in most American homes were like in pre-Victorian times. It's little wonder that few unaltered examples have survived. Only in a carefully restored house museum are you likely to see the real thing.

If they weren't simply replaced, most early floors were, over the years, painted, stained, or given some kind of protective finish like varnish, shellac, oil, wax, or polyurethane. This practice was and continues to be so universal that we largely have forgotten what pre-Victorian floors were really like.

Even the most ardent old-house purist usually opts for floors that are painstakingly "restored" by sanding and an application of some stain-and-varnish combination that brings out the warm richness of the wood's grain and imparts a mellow sheen. Perhaps a few Oriental rugs are plunked down for final effect. Well, this look clearly pleases most 20th-century tastes, but it was virtually nonexistent in houses that predate circa 1840.

To our forebears, floors were purely utilitarian. Generally, only the wealthy would have had floors with any kind of decorative treatment. Painted, stencilled, marbled, and carpeted floors were the exception, not the rule.



Unfinished floor in the Jan Martense Schenck House, Flatlands (Dutch Brooklyn), 1675.

Floorboards

The boards of early floors usually were sawn at a local mill. The up-and-down reciprocating action of these water-powered saws left distinctive parallel marks on the wood. Usually, such telling marks still can be seen on the unplaned undersides between the joists in places like the basement ceiling. (Hold a raking light from a flashlight across the face of the board. If you see *perpendicular, parallel* marks, chances are the boards are circa 1840 or earlier.)

Much rarer are pit-sawn boards (they have *angled* parallel sawmarks) or handhewn boards smoothed with an adze or drawknife. Only vernacular buildings like loghouses, barns, and other outbuildings would have had hewn floorboards. Hewn boards whose undersides are left "in the round," sometimes with even the bark still attached, are called *puncheons*.

Pine was far and away the favorite wood species used for floorboards. It was plentiful up and down the East Coast and easy to work with. In the Northeast, white pine was predominant, although Northern yellow pine was used occasionally. From Virginia and Maryland, Southern yellow pine (sometimes known as longleaf pine or heart pine) was nearly ubiquitous. Because it is harder, denser, and more resinous than white pine, yellow pine was, and still is, a superior wood for floors.

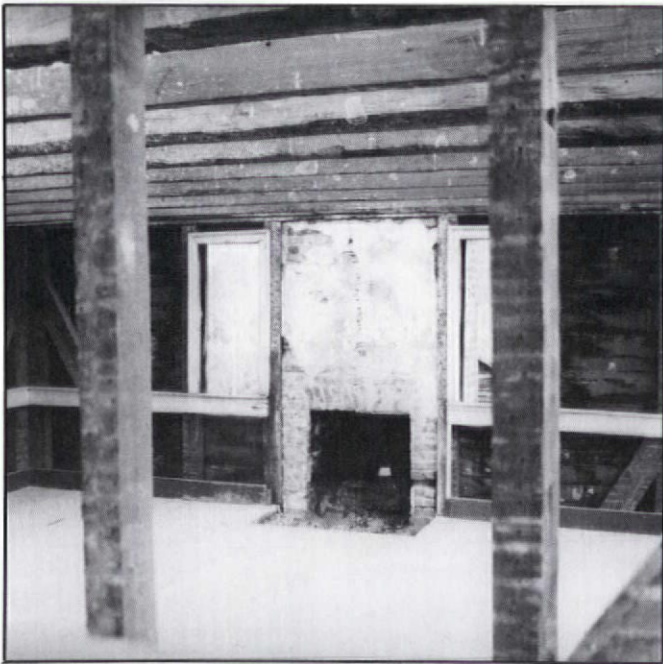

Flooring typical of Southern houses in a 1787 North Carolina restoration.

Another important factor in a floor's durability was how it was sawn — "quarter-sawn" or "plain-sawn" (flat-sawn). Plain-sawn wood was cut across the entire width of the log, producing boards of varying widths, each containing a spectrum of wide and narrow growth rings (see illustration). Quarter-sawn wood was cut from logs that first were split into four quadrants, making each board narrower, with less variation in growth rings.

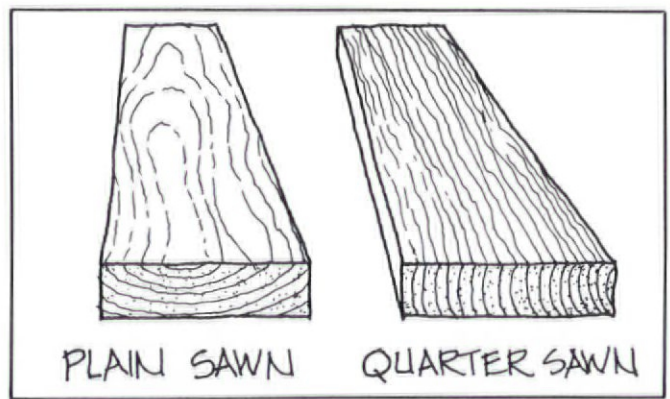

In the Northeast, white pine was commonly plain-sawn, resulting in distinctive random-width floorboards. Although today these exceptionally wide boards are much admired, they weren't the best for flooring. Changes in humidity and temperature tended to warp the boards, forcing open the joints. Wide, plain-sawn boards also wore unevenly. The softer middle sections of each board wore away faster, causing an undulating, "cupping" effect. Why carpenters in the Northeast chose this particular technique is unclear, although using wider boards meant that fewer of them were needed, and so floors could be laid down faster.

In the South, quarter-sawn yellow pine flooring was the norm. Less susceptible to the ravages of temperature and humidity, these reddish-hued floorboards wore more evenly and were more standardized in width. Unfortunately, only about 1% of the estimated 100 billion board-feet of yellow pine which once stood in this country remains.

Other woods were also used, especially in areas where an indigenous species was common. Hence, rot-resistant cypress was used in Gulf Coast floors; oak or hemlock was used in mid-Atlantic floors, as was white spruce (which gave off a pleasant aroma). There was scattered use of long-wearing but now extinct chestnut in New England, the mid-Atlantic states, and the upland South.

The type of joints used in floorboards doesn't seem to have been a matter of regional preference. Butt (also called straight or square) joints were by far the most common. Boards usually were face-nailed directly onto the joists; subflooring was not customary outside of New England. Wrought nails were used before circa 1800, cut nails thereafter (providing another way to determine the age of old floors). In elaborate homes, the boards were often blind-nailed. Tongue-and-groove and shiplap joints were tighter but required greater skill, and tended to be uncommon.

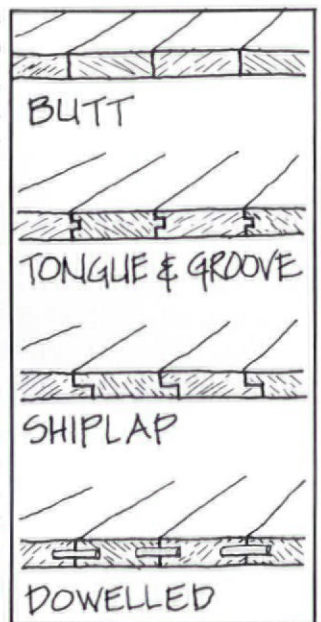

Scattered examples of floorboards that were dowelled together can be found in the mid-Atlantic. Blind, *horizontal* dowels connected the abutting edges of the boards, much like tabletop leaves. The "old-time" pegged oak floor so popular today apparently has no early historical precedent. It may have been popularized during the Colonial Revival period, when oak floorboards were screwed down and the countersunk heads of the screws were covered by wooden plugs.

In most cases, once an early floor was laid, it was considered finished. There was, of course, the periodic cleaning. Lye, from wood ash, was a popular cleaning agent that could remove spilled food or drippings from tallow candles. A weekly scrubbing with hot, soapy water would leave the floors with a "silvery whiteness," according to one observer.

Another technique, one that now seems particularly peculiar, was "sanding" the floors clean. Sand was sprinkled over the bare floors to collect dirt and grease, in the manner that dry-cleaning compounds are used in today's automobile repair shops. When the sand was swept up, the week's dirt went along with it. An occasional good scrubbing with sand and water kept floors looking relatively new. And in accordance with an early American naval tradition, floors also were "holy stoned" — that is, a porous, pumice-like stone (sometimes sandstone) was rubbed across a sanded floor to clean it.

A less common, but not rare, practice was to create a "sand carpet." Decorative patterns were created in sand spread across the floor. According to one account, the best parlors were "swept and garnished every morning with sand sifted through a 'sand sieve' and sometimes smoothed with a hair broom into quaint circles and fancy wreaths." Herringbone patterns were also documented.

Waxing floors was very rare, although one diary from the early 1800s recommends a formula of two parts boiled linseed oil, two parts turpentine, and one part lemon juice or vinegar as a sort of early "Scotchgard" treatment to resist stains. Don't you try this concoction, however, because it most likely would darken the wood and make for a rather sticky surface.

If you're one of the few restoration purists who decides to live with authentic bare-wood floors, you might take the suggestion of a fellow devotee who recommends a cleaning regimen of regular scrubbing with a tri-sodium-phosphate (TSP) solution. Over time, daily wear and TSP will turn the raw wood a mellow brown. But don't expect perfect floors. You'll have to live with the inevitable scratches and stains.

If you think your floors pre-date circa 1840 and you want to restore them, you can strip off later paint, varnish, and stain. If the original floor has been removed (check to make sure it's not hidden under a later floor), there are numerous companies that can supply either old, salvaged flooring of hard-to-find woods or new yellow- or white-pine floorboards cut in appropriate widths. (See the list of suppliers on page 56.) Most of these companies remill salvaged floorboards to make them attractive and easy to lay. Purists should be aware, though, that some restoration experts

and historians argue that the introduction of old, salvaged flooring into an antique house gives misleading architectural clues that may confuse future historians.

For authenticity's sake, use the wood species that historically was predominant in your area. For durability's sake, remember that quarter-sawn wood is more durable than plain-sawn wood. If you use face-nailing to put the boards down, the nail heads will be exposed, so consider using reproduction cut nails for early-to-mid-19th-century floors and reproduction wrought nails for 18th-century examples.

Painted Floors

Not *all* early floors were bare; painted floors were uncommon, but not rare. This tradition seems to have been widespread, if geographically spotty. The best-known examples are in New England, but painted floors have also shown up in Texas and the Midwest, for instance.

Painted floors had their advantages: Paint made the surface more resistant to stains. It also made for a more colorful floor and enabled homeowners to tie the floor into an overall decorative scheme. Solid colors applied to floors included "Indian" red, greys, browns, and greens. Yellow ochre was a favorite, since it was supposed to hide dirt and dust particularly well. Pale blue and even white were occasionally used in New England in the late 1700s.

The painted floors most valued these days are the decorative ones. Examples dating from as early as the mid-1700s have been discovered, and the practice continued well into the mid-19th century. These floors were either done freehand or stencilled, sometimes by the homeowners themselves but more often by itinerant artists. Just as wall stencilling was a relatively inexpensive imitation of wallpaper, the decoratively painted floor was an imitation of the rugs and carpeting that were highly prized but out of the reach of the average homeowner.

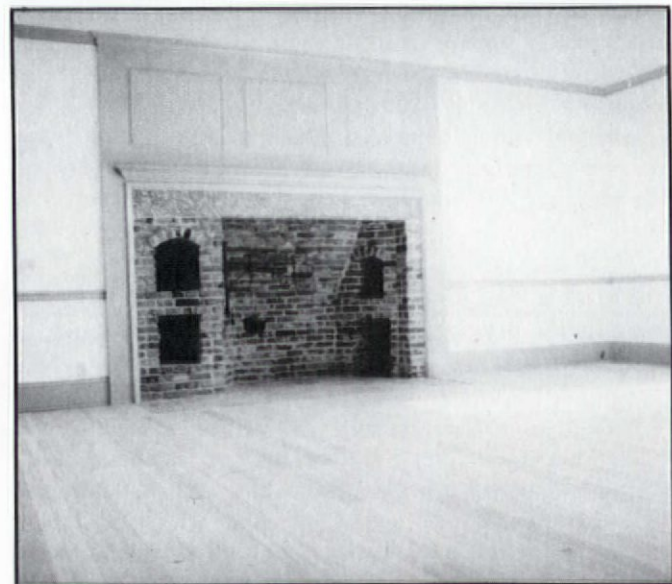

New installation of salvaged floorboards.

Courtesy The Joinery

Extant examples show a wonderful variety of patterns. Although there were occasional striped floors, painted borders were more common. The middle of the floor was often embellished with geometric diamond patterns, floral motifs, zigzags, and checkerboard designs. Landscapes and animal motifs or flower-petal, heart, or oak-leaf designs were sometimes used. At the very center was often a large design. There was some correlation to the prevailing popular architectural and decorative styles of the day. During the Federal era, for instance, urns, swags, and garlands were all the rage. Stencilled floors naturally tended toward precise, repeated patterns, while freehand work was more whimsical and random.

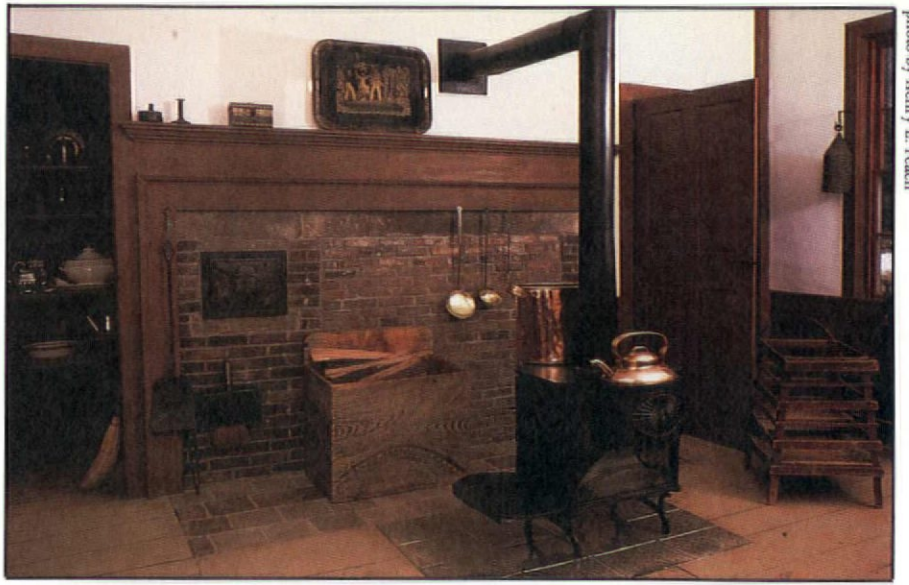

Kitchen with a "sanded" floor in Old Sturbridge Village.

Throughout much of the 19th century, marbled floors, though still comparatively rare, were sometimes used. Painted geometric blocks in white, black, or greys were "veined" like marble. Marbled floors usually were found in entry halls or in the formal parlors of the finest houses. Unfortunately, very few have survived. There still may be evidence of painted floors, however, in hidden places: under built-in pieces of furniture, behind later partition walls and closet additions, under newer floors and carpets, or beneath baseboards subsequently added. Any surviving remnant can serve as a valuable model for a reproduction.

Floorcoverings

Philadelphia was one of early America's most affluent cities. Yet a study of 18th-century household inventories indicates that, even there, fewer than 3% of the households had any

kind of floorcovering at all. It stands to reason that floorcoverings were far more scarce in rural and less affluent parts of the country. Indeed, they were mainly the province of wealthy urbanites and rich Tidewater planters.

In short, floorcoverings, whether carpets, rugs, oilcloths, or mats, were luxury items, status symbols. Before the 1780s, almost all floorcoverings were imported, primarily from England, and therefore extremely expensive. Pre-Victorian floorcoverings can be divided into two categories: carpets and rugs, and their more modest counterparts, including painted floorcloths and grass matting.

Painted floorcloths were the precursors of linoleum. Like both linoleum and painted floors, they were stain-resistant, easy to clean, and decorative. Painted floorcloths were imported from England until after the Revolution, when Americans began making them. They remained popular until the 1850s, when carpeting became more affordable.

Painted floorcloths were made from canvas — cotton, linen, hemp, or wool — painted on both sides to make it impervious. With up to five, even seven, layers of paint on each side, they could be a year in the making; curing could take two years. The decorative patterns on floorcloths were applied freehand, stencilled, or "blocked" on, often using the same bright, intense colors and fanciful motifs as those applied on painted floors. Geometrics — checkerboards, hexagons, diamonds, triangles, and the like — were popular. So were *faux* tile and marbled designs, as well as imitations of carpets. One example was described as featuring a "poussy [sic] cat and little spaniel."

Painted floorcloths were not strictly the poor man's carpet; the wealthy also used them. They were most popular in



Stencilled floor in the Fitch House parlor, Old Sturbridge Village.

vestibules, hallways, parlors, and dining rooms (particularly under tables). Fortunately for restorers, there is a resurgence in the art of the painted floorcloth; sources are listed on page 56.

Another early floorcovering was matting. Imported from England, India, China, or Japan, it was made from grassy or marshy fibers like straw, hemp, jute, or rush; even corn husks were used. Matting was popular into the 1800s, even into the Victorian age. It often was used under dining room tables over valuable carpets. (Drugget, a coarse, plain wool floorcovering, was also used over carpets for protection. Today, a large piece of unfinished awning canvas can substitute for drugget.) Matting often replaced carpets during the summer months; according to some experts, it didn't become a year-round floorcovering until the 1830s.

Although matting was relatively inexpensive, it stained easily and didn't wear well. Few examples have survived. But straw matting seems to be making a comeback, and *tatami*, a modern matting from Japan, can be found at Pier One and other stores. It comes in strips about a yard wide, which must be seamed together to make a room-sized covering. It's also available in tiles with non-slip backs, which can be pieced together.

Carpets and Rugs

In pre-Victorian times, carpets and rugs were the Cadillacs of floorcoverings. (Carpets generally denoted wall-to-wall coverings tacked down in place; rugs were portable pieces used to cover smaller areas.) Until America's own carpet-mill industry was firmly established in the mid-1800s, carpets were seen only in wealthy households, though by about the 1830s they could be found in some middle-class homes. All carpet owners went to great lengths to protect their investments, reserving them for the best rooms, taking them up during the summer months, and partially covering them with protective drugget or matting.

Most early carpets were imported from England or Scotland; some came from the Near or Far East. For centuries, carpets were made on hand looms, but there was a gradual mechanization of the process from the late 1700s to the mid-1800s. The Jacquard loom attachment, perfected in 1804, made carpet-making semi-automatic. With the development of the steam-powered loom (invented by Erastus Bigelow in 1837), carpets were manufactured in steam-powered mills.

Carpet Types

Pre-Victorian rugs and carpets were of two basic types: flatwoven and pile. Past OHJ articles have described in de-

tail the variations. (See the August/September 1983 issue.) Another source of information on this subject is a recently published work by Gail Caskey Winkler and Helene von Rosenstiel entitled *Floor Coverings for Historic Buildings* (Preservation Press, 1988). Here's a brief synopsis of both types of carpets:

FLATWOVEN CARPETS

As the term implies, these had a flat weave, without tufts or piles. They were woven on two-harness looms, much like a piece of linen cloth. The width of the loom limited the width of the carpet, so strips had to be seamed together to make wall-to-wall coverings.

There were several major types of flatwoven carpets:

Ingrains were easily the most popular carpets throughout the 1800s, accounting for up to 50% of all woven floorcoverings at the time. Ingrains were reversible; that is, both sides had the same pattern but with the colors reversed. Because they were routinely turned over, the life of ingrains could be extended — a good thing, since they were not very durable. Ingrains could be colorful and highly patterned.

Venetian carpets were warp-faced carpets, cheaper than ingrains and usually woven into colorful stripes that made them popular in hallways and on stairs.

Rag rugs have been homemade for centuries. Woven from strips of cotton rags or fabric, they had a distinctive coarse, informal look. In pre-Victorian days they were used primarily in more private spaces like bedrooms or upstairs halls.

PILE CARPETS

These have always been considered the cream of the crop in carpeting. Durable, plush, and colorful, pile carpets had superseded flatwovens as the carpets of choice by the late 1800s, when they were being mass-produced.

The face of the pile carpet was formed by cut or uncut upright loops of yarn. The carpets often featured designs that picked up on the popular styles of the period: Classical and Adam motifs were common during the Federal era,

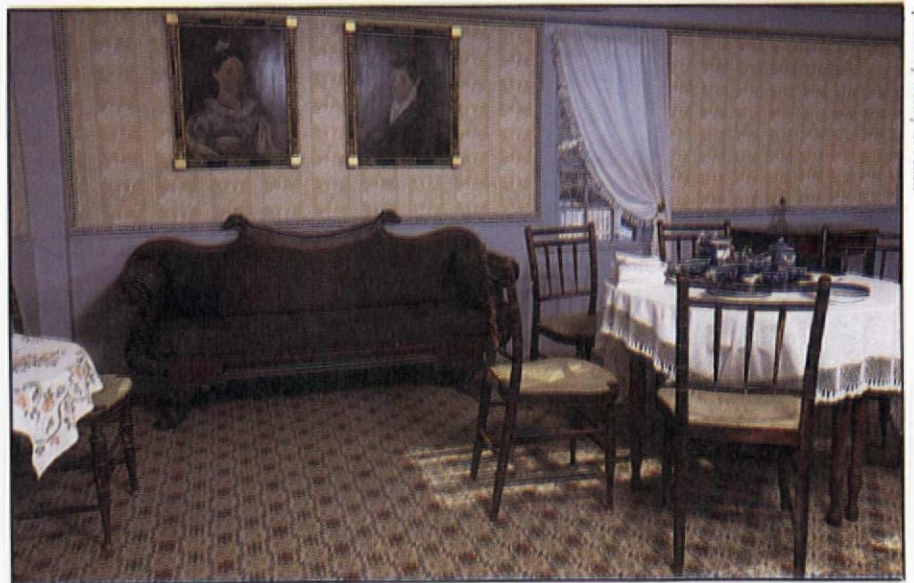

Reproduction ingrain carpet in the Fitch House at Old Sturbridge Village.

photo by Henry E. Peach

Grecian ones during the American Empire period from the 1820s to the 1840s, and florid rococo designs during the early Victorian era.

There were three principal types of pile carpet:

Brussels were woven carpets with an uncut loop pile. They featured bold, dark colors, elaborate designs, and, often, borders.

Wiltons were similar to Brussels but had a cut pile.

Axminsters historically were the top-of-the-line carpets, with hand-knotted cut piles. Axminsters were English imitations of the Turkish carpet (then, as today, known generically as "Orientals"). Although they were a sought-after luxury during the 16th century, Axminsters waned in popularity toward the end of the 1700s. They enjoyed a revival in the late 19th century, when a mechanized production process was invented.

Many of the rugs and carpets described above still are available through specialty carpet manufacturers or the ever-increasing number of custom weavers.

By the 1840s, American floors began to look dramatically different. Mass-produced floorboards were narrower and standardized in size (from 2" to 5"). Tongue-and-groove joints became common. Stains and varnishes could mask imperfections, and as they came into use, the quality of the wood became less important. Hardwood floors



photo by Henry E. Peach

Surprising color in this Old Sturbridge Village documentary reproduction carpet.



Venetian carpet in the Fenno House at Old Sturbridge Village.

were "in." So were parquet floors. The tastemakers of the day, like Charles Eastlake, promoted the area rug, a trend that continued into Colonial Revival times (which partly explains why the oak-floor-with-Oriental-rug look is sometimes misidentified as "Colonial" today). Gone was the era of the bare wood floor. Fancy floors became the fashion. 

Thanks to John Obed Curtis of Old Sturbridge Village, and Gail Winkler, Dewey Hudson, and Nancy Webster for providing information for this article.

See the list of sources for pre-1850 flooring and floor coverings in Restoration Products, page 56.

The Yellow Heart Pine Saga

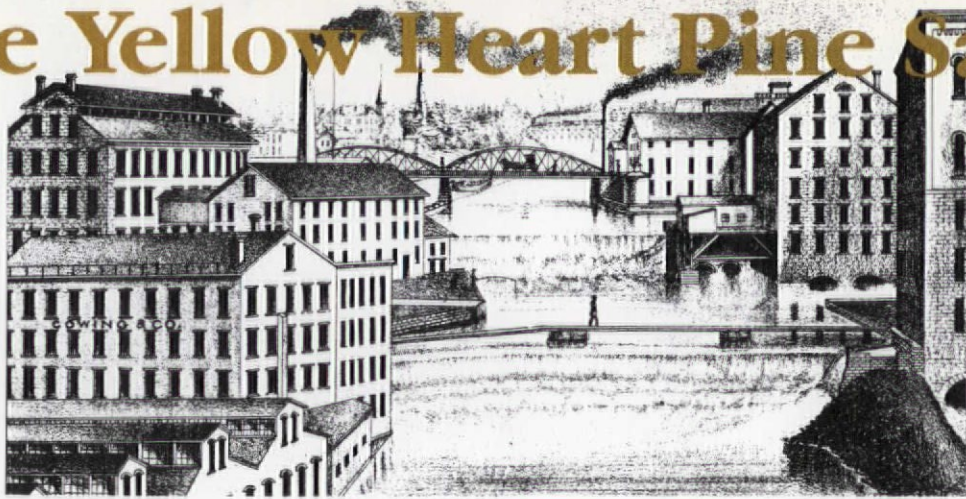

Old mill buildings provide a not-quite-virgin forest of heart-pine timbers to be remilled.

When European explorers of the 1500s first started thinking seriously about the "New World" that had complicated their shortcut to Asia, lumber was in the backs of their minds. The Spanish had set their hearts on finding mountains of gold in South America, but other nations saw a richer treasure in the virgin timberlands of the northern continent. Shipbuilding was a big, essential industry in places like England and Germany. The hitch was, both had been shaved clean of real trees back in the Middle Ages. When the newcomers caught sight of the tall, straight pines miles deep on the Atlantic Coast, though, they saw ship masts and profits.

Masts could be made from a variety of trees, but the best was the yellow heart pine, a longleaf species that towered over other pines found in what is now the American South. Heart pines could grow to over 120' high, but they took 150 to 450 years to do it. In that time, their inner cores — the heartwood — had been compressed into a dense mass of terrific strength and durability. Other pines had heartwood, as do all trees, but none could match the "heart pine." Its resinous wood went from yellow to a pleasant rose as it aged, it was bug- and rot-resistant, and in big timbers it was more fire-resistant than steel.

Europe and the rest of the world were still the big consumers of heart pine until the 1870s, when America woke up to this ideal building material in her own backyard. Instead of ship masts, the wood now was in demand for tough, weather-prone objects such as railroad cars, wagons, and window casings. The best trees, however, wound up as massive floor beams in the new mills and factories of the industrial revolution. By the 1930s, America had devoured all her virgin heart pine, and with at least two centuries needed to produce a tree worth sawing, no new stock was on the way.

The original heart-pine trees are all gone, but the demand for their wood is as strong as ever. Cabinet and paneling manufacturers still use all that they can get hold of, and its denseness and beauty makes it ideal for flooring. To fulfill this demand, an industry has turned in on itself, so to speak, recycling heart pine (and other top-quality but

increasingly scarce woods) in a thriving industry. As buildings of all sizes are slated for the wrecker's ball, salvage companies buy up their valuable timber. Some house floors and other small-sized stock do get recycled as is, but not much. The bulk of the business is resawing and milling the structural timbers of factories and mill buildings from the last century — just as if they were newly felled trees!

Companies that manufacture recycled heart pine dot the East Coast, but most are located in the South where the trees originally grew. Demand for the lumber is strong. Mountain Lumber Co. in Ruckersville, Virginia, a major mill, requires at least a 30-day lead on orders, and says most jobs need half again that time.

Besides being scarce, today's heart pine is also expensive. Recycling lumber is very labor-intensive, and this runs up costs. Every timber is searched with metal detectors for saw-damaging nails, and then these have to be pulled by hand. Better grades easily run \$4 to \$5 per board-foot, which puts them on a par with exotic imported hardwoods like teak and ebony.

The quality of the lumber, though, is excellent. Once the recycled timbers are sawn into rough lumber, it is re-seasoned by kiln-drying to remove any moisture picked up during years in mill buildings. Then, it is re-graded into at least five special grades. The result is stock with an average width of 10 in., available in random lengths, and ready to be used either as-is or further milled into products like moulding and flooring.

The finale to the heart-pine story is that the lumber industry is now running out of the same wood for the second time! In the words of one sawmill owner, "we can see the end" of the supply of used timber. The search for old mill buildings to recycle is world-wide, but they are a finite source and eventually will be exhausted. Of course, adaptive reuse of mill buildings for malls and office complexes only increases the scarcity of marketable timbers.



— Kathy Fulton and Gordon Bock

Repairing Antique Floors

by Kathy Fulton and Gordon Bock

drawings by Jonathan Poore

Repair of wooden floors is a branch of carpentry unto itself, and working with pre-1850 floors is really a specialized area within this branch. One reason for the breakdown is that floors over 150 years old are built differently from those that came after. Almost without exception, old floors are nailed directly to the supporting floor joists, and not to a subfloor that was laid down first (as in modern homes). Also, old floors were built before there was machinery to make true tongue-and-groove joints, so most consist of large boards with square edges, butted tightly together. (Or at least the boards were tight when the floor was laid.) These differences in construction, as well as the task of matching worn and often scarce lumber, can make repairing and restoring a pre-1850 floor an intimidating project, even for woodworkers.

An expert on repairing old floors is Mr. B.M. Jackson of Atlanta, Georgia. Mr. Jackson, who is now in his 70s, has worked with wood floors for more than 45 years, and continues to restore flooring for Flint Hill Construction Company and ByGone Era of Atlanta. He has seen many floors and all kinds of damage in his time, and says the most frequent problems are rotting wood, stains from dog or cat urine, and severe scarring from objects being dragged across the floor. According to Mr. Jackson, repairing a floor involves three basic steps: 1) locating replacement boards, 2) removing the damaged portions without marring the surrounding floor, and 3) installing the new boards in the original floor so the patch is not obvious.

Finding Replacement Lumber

"The most difficult part of the project is getting floorboards to match," says Mr. Jackson, "something most people don't consider until they've ripped out the damaged boards." In fact, the quality of the match between old flooring and repair lumber occasionally decides whether a floor with large areas of damage is repaired in sections, or replaced altogether because additions would stand out. Finding wood of the same species is the first step, but other matching characteristics are just as important:

CUT: A log can be cut into lumber in two ways. *Flat-sawing* (also called plain-sawing) is a style in which the tree is cut tangent to the annual rings (see drawing). It is the simplest, most efficient method of sawing timber, but flat-sawn lumber has advantages and disadvantages as flooring. It does not shrink much in thickness when drying and has a pleasant pattern on the board face, but flat-sawn flooring can warp, and it is prone to raising splinters. The majority of flooring is cut in a manner called *quarter-*

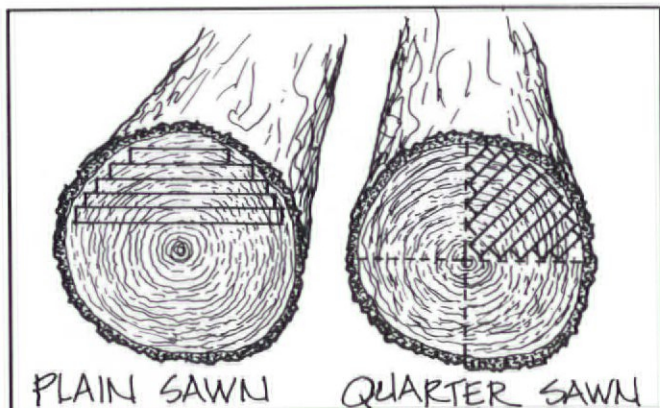

sawing, which leaves each board with a vertical grain. In this process, the mill saws timber radially to the annual rings of the tree (with some resulting waste). Quarter-sawn lumber shrinks and swells minimally in width, and is less prone to defects like cupping, twists, checks, and raised grain. It also wears evenly and tends to resist penetration by liquids. All this makes it well adapted to the requirements of flooring. In addition, a vertical grain cut leaves the wood fiber itself less compressible than flat-sawing, and this gives it great strength to resist marring forces like high heels and dropped objects. Because it is a more sophisticated cut, quarter-sawn lumber is more expensive than widely available flat-sawn lumber. Before buying flooring, determine the cut on your old flooring and make sure the new stock is sawn the same way.

GRADING: Floor repairs always benefit from the best possible match in grade between old and new flooring. Criteria like the size and frequency of knots and other defects play a big part in the look of a floor. Make an educated guess about the grade of your old floor, and keep this in mind when evaluating new lumber. By modern standards, quarter-sawn flooring has two grades: Clear and Select. Flat-sawn flooring has four grades: Clear, Select, No. 1 Common, and No. 2 Common. The Clear grade for both types has almost no surface imperfections, while Select has a few, such as small, tight knots. No. 1 Common has more defects, but must contain material that will make a sound floor without cutting. No. 2 Common has even more imperfections, but still provides a serviceable floor. The percentage of sapwood in the lumber also influences grade and floor appearance, particularly in softwoods like heart pine. Since standards vary widely, the best advice here is to look for as much heartwood as possible when shopping for softwood flooring.

MOISTURE CONTENT: As seasons change, or the humidity within a room varies, wood products in a house absorb and release moisture. This change in moisture content makes them swell and contract along each dimension, and

at different rates. In flooring these changes are critical, and affect whether it will develop big gaps in dry weather, or buckle when it's damp. To make sure the repair is "in sync" with the moisture cycle of the room, new flooring stock MUST be stored there for a period before being installed. A minimum duration is five weeks, but the longer, the better. In the same way, when stock is newly cut from a mill (and has a very high moisture content), the minimum *seasoning* period, where the flooring dries out at the mill, should be six months.

Lumber to repair a pre-1850 floor will in almost all cases come from some sort of sawmill, not from a retail lumberyard or hardwoods supplier. Some tips will help you deal with the mill. First, bring or mail in a sample of the floor you're trying to match to avoid speculation about interpretation and matching it. The sample need not be big, but it should be an average representation of what the floor looks like, neither the best nor worst area. Second, deal with a mill that is used to small orders, or one that was recommended from a previous job. You are likely to get more attention here (and thus better lumber), than at a mill that avoids such jobs, or does them only as a courtesy. Third, order enough to do the repair, and *then* some to cover unforeseen problems (30% over is a good figure). Also, think about the future if your floor is difficult to match, and buy a surplus to keep on hand for the next repair.

Removing Damaged Sections

Before pulling out the damaged boards in a floor, it's good practice to lightly chalk or pencil a cutting line around the area you need to remove. This kind of planning is particularly important in pre-1850 floors because, without a sub-floor, all boards must end on a joist for support. For instance, if a portion of a board can be saved, the damaged part must be cut off at a point over a joist so both new and old ends are held up. Pay close attention to the staggering of joints. Side-by-side boards with joints that are in line look awkward and will squeak. In the same way, floors that have a specific stagger pattern, say, every three joists, have to be repaired with the same pattern for a pleasing job. In practice, this usually means replacing whole boards rather than cutting out bad sections.

If it's unnecessary to remove the entire length of a floor board, the bad section can be isolated by parting the board along the cutting line. Mr. Jackson's time-honored technique is to use a hammer and chisel, the latter 18 in. long and "about three fingers wide." Place the chisel along the cutting line, with the bevel side towards the damage, and strike a sharp blow with the hammer. It should start a nice clean cut through the wood, which will have to be repeated across the width of wide boards.

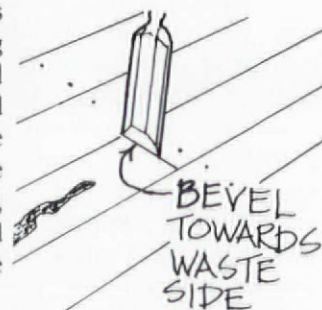

Once the board has been cut, and often in the process of cutting, the waste piece will need to be "channelled." Move the chisel about an inch onto the damaged section (with beveled side down) and angle it at close to 30 degrees. Striking the chisel at this angle will peel off pieces from the end of the damaged section, like sharpening a pencil, and help free the board for removal. Work across the full width of the board. Board ends that are nailed can be freed either by channelling clear of the nails, or driving the nails through the board with a set.

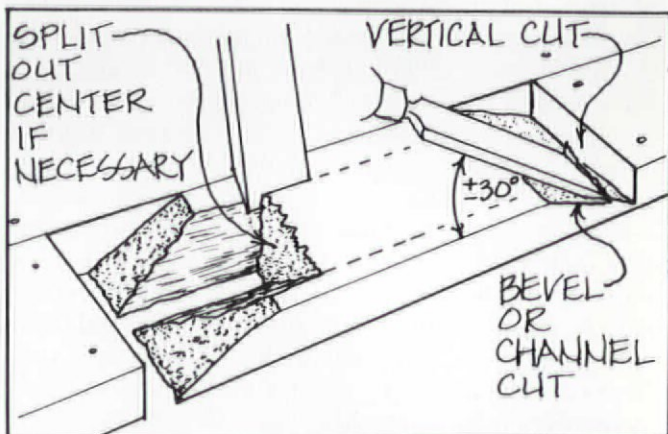

After both ends of the damaged section have been channelled, it might be loose enough to remove with a little delicate prying. If not, you'll have to split the center out for removal. Make cuts with the chisel down the face of the board, so that a middle strip is split out and the board is divided into two pieces. Prying with the chisel after hammer blows helps speed the splitting. Once the center is gone, the other pieces will come out easily. In the same way, once the first board in a damaged area is removed, neighboring boards are much simpler to work on.

Installing the Replacements

Before installing the replacement flooring, it's important to ascertain how the existing floor was nailed down. A quick inspection will tell you whether the boards were *face-nailed* with heads exposed, or *blind-nailed* with the heads hidden between boards (see illustration). Use the same method for repairs. Looking at the nails will also tell you which way the floor was laid; that is, which side of the room the floor was started on when it was first installed. The angle of the nails will be the key here, with the heads pointing away from the direction of the first board. Occasional hammer prints where a nail was struck too hard will also be a clue, indicating which way the carpenter faced as he worked, laying the new boards in front of him. The lay of the floor is important because the new work will have to be installed in the same direction — both for looks and integrity. If the lay is still not clear from looking at the nails, check for a fitted, partial-width board on one side of the room. This will be the final piece of flooring put down in the original job (the last board always has to be "fudged" into an odd-sized space) and will mean the

lay starts on the opposite wall.

After you understand how the old floor went down, start the new work. Each board in a repair will probably have to be cut, trimmed, and fitted individually into the space it will occupy. Each board may also have to be planed on the top face to blend as closely as possible with the level of the old floor. To match the look of some 18th-century floors, it helps to grind the plane blade in a gentle arc so the repair simulates colonial workmanship.

Attention to the spacing of the boards also helps produce a quality job. Old floors draw up over the years, and the gaps that develop between the boards will be wider than in any new floor. When repairing, a trick is to use spacers like washers or small wooden wedges to set up gaps between the new boards that mimic the old. Keep in mind, too, that while quarter-sawn lumber has no top or bottom, flat-sawn flooring should be placed with its grain rings (viewed from the end of the board) pointing down. This will keep the boards from "cupping" as they age.

Mr. Jackson says there are fine points to nailing, too. First, choosing the right nails is important. If the floor is blind-nailed or the look of the nail heads isn't critical, he prefers eight-penny "casing" cut nails (available from Tremont Nail Co. as the N-3 Floor Nail). He works with common cut nails too, but finds these tend to split the wood. Both types, though, are preferable to smooth, wire nails for grabbing a joist and holding the floor tight. If reproduction nails are purchased (to blend with a floor full of hand-wrought originals), a little more "distressing" to each head adds individuality. For any type, pre-drill holes through the flooring if the wood is too hard or thick to nail easily. Also, use a nailset when making the last couple of blows, and ugly hammer prints will be avoided.

When a repair job gets down to putting in the last board, his advice is "get it in any way you can!" This usually means coaxing in with a prybar and tapping down with a hammer, in both cases protecting the board with pieces of scrap wood. The last board is special also because it can only be face-nailed even if the rest of the floor is not. To hide the nail heads, drive them deep with a set, then cover them with color-matched wood filler. In a repair of only two side-by-side boards, it is usually easiest to face-nail both these boards as well.

"Everybody does flooring a little different," was Mr. Jackson's closing comment, "but the old way is what I've described. Also, the best time to work, in Atlanta anyway, is August when there's the least amount of moisture 'round."



Kathy Fulton used to write the "Home of the Week" column for Georgia's Griffin Daily News, and is currently associated with Renovator's Source Group.

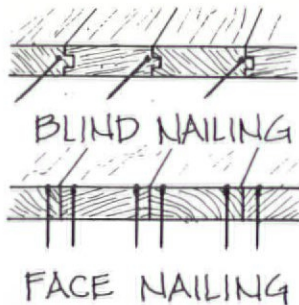

A Dutchman for Small Repairs

Not every injury requires a full-scale repair — replacing the flooring across two or more joists. Often the damage is localized to only a few square inches, as in a cosmetic blemish like a deep gouge, and does not affect the structural value of the flooring. In these situations, a patch that disturbs as little of the surrounding floor as possible works best.

This is just the kind of repair architectural conservator Tom Taylor employs at Colonial Williamsburg in Virginia. "A typical problem is the high heel that has punched through a soft spot in a floor, usually one weakened by wood-eating insects." At Williamsburg, the priority is to retain as much original flooring as possible, so only the defective area is cut out of the board. Working with a hammer and chisel, a geometric cavity with beveled sides is carved into the floor, excavating all the damaged wood. The top profile is usually an easy-to-reproduce rectangle. Then, a plug is cut from lumber closely matched for looks and grain, and this plug is fitted and glued into the cavity. Once the glue has cured, the top surface can be finish-planed or sanded if necessary. The result is a patch much like a veneer repair that stands up well, even under heavy museum traffic.

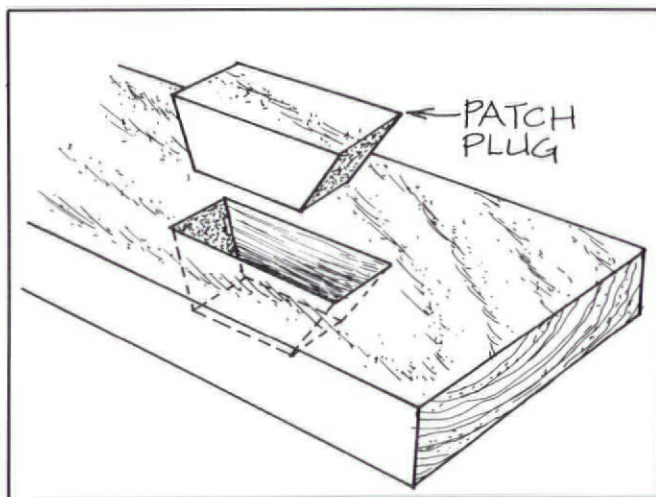

Another tip: Andy Ladygo of the Society for the Preservation of New England Antiquities (SPNEA) says, "Don't overlook marine epoxy products as an alternative to wood replacement." He has used wood stabilizers (such as those available from Abatron, Inc., and Allied Resin Corp.) with success in arresting problems like rot. Fillers are also available in a variety of wood tones for patching small defects — often as invisibly as a wood repair.



Those Hardware Store WHATCHAMACALLITS

by Tom Philbin with Gordon Bock

These days our friend Steve Ettlinger is busy probing the mysteries of cat's paws, crow's feet, hawks, and snakes.

It probably sounds like Steve is a naturalist or zoologist. In reality, he's a book producer/editor/writer, and these terms are all used to describe hardware items. Steve's hard at work preparing a book for Macmillan, to be published this fall, which will round up all kinds of do-it-yourself hardware, tools, and materials, and include the names by which such items are commonly (and uncommonly) known.

Steve learned the hard way that it's very useful to have a good tool vocabulary. Indeed, an incident that occurred a couple of years ago was the turbulent genesis for the book.

"I had been instructed by a carpenter friend of mine to get a specific tool we needed to rip up a

floor," he told us, "so I went to my friendly hardware store and asked for a *cat's paw*. The salesman quickly caught on that I didn't really know what one was, and decided instead that what I should have was a *Wonder Bar*."

Cowed and corrected, Steve bought the Wonder Bar and did a week's worth of backbreaking labor before his contractor friend told him he was using the wrong tool. A cat's paw was for nail pulling, but a Wonder Bar was for prying. Steve said he sublimated his anger at his own ignorance and the salesman's indifference, and started to think about a book on hardware instead.

To make sure that people will get the most use from each entry, Steve and his team are not only looking for tool and hardware names that are accurate and widespread, but they are also seeking regional and colloquial variations. "For all I knew, a cat's paw here,"

he says, "could be a dog's tail there." For the time being, it looks like a cat's paw is a small hex bar with one end curved and formed with a slot that cinches nails just under the head — at least in the Northeast, where he's from.

Listed below are some abbreviated examples from the work in progress. We'd love to hear from OHJ readers across the country who know of other names for these and similar items. Have you ever asked for something you felt sure you knew, only to be told by a slow-to-comprehend clerk "Oh, what YOU want is a _____," using a name you've never heard? Some names may be archaic, trade-related, regional, or just plain incorrect. Still, they get used. For openers, what's a P.O. plug wrench?

And if there are so many types of spud wrenches, what's a spud?

And Lord, what's a spanner???

Snake

ITEM: snake.

ALSO KNOWN AS: auger, drain auger, trap auger, drain-clearing tool, plumber's snake.

DESCRIPTION: Coiled spiral cable, about 1/4 in. thick, in various lengths up to 25 feet, with removable or fixed handle on one end and a slightly open coil at the business end. Some versions have a crank mechanism in a wide, funnel-shaped container.

USE: Clearing obstructions from drain lines in kitchens and bathrooms.

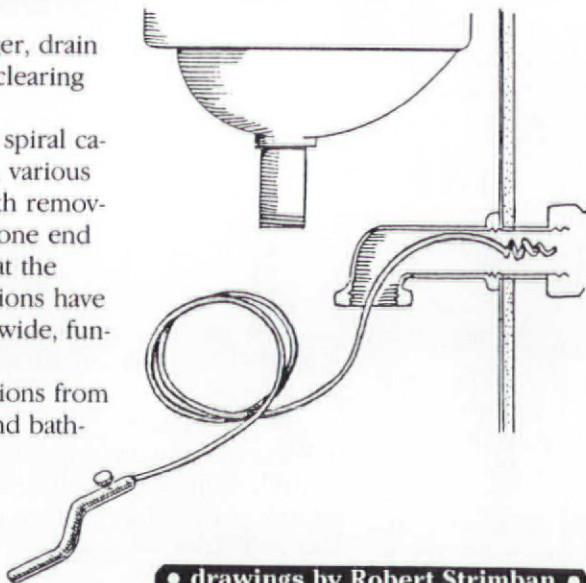

• drawings by Robert Strimban •

Wrecking Bar

ITEM: wrecking bar.

ALSO KNOWN AS: ripping bar, pig's foot, gooseneck bar, crow bar.

DESCRIPTION: High-carbon steel bar, from one to several feet in length, with ends adapted for prying and nail-pulling. Typically,



one end is bent back in a hook, and has a forked, nail-grabbing tip. The opposite end has a solid chisel shape and is angled slightly. Cloven appearance of nail puller is source of the nickname "pig's foot."

USE: Heavy prying and wrecking, particularly where some damage is acceptable. Also popular for lifting heavy objects, such as flagstones or crates, the few inches necessary to place wedges and other items under them.

USE TIPS: The longer the model, the more leverage you'll have (and the more weight to maneuver).

Tongue-and-groove Joint Pliers

ITEM: tongue-and-groove joint pliers.

ALSO KNOWN AS: Channellocks (brand name), Channel-type pliers (referring to brand name), curved jaw pliers, groove-joint or jointed pliers, mechanic's pliers, pump-house pliers, slip-groove pliers, waterpump pliers, utility pliers.

DESCRIPTION: Plierlike tool with changeable pivot that allows jaws to be set at a variety of widths. Choice of models is immense, ranging in size from miniature to jaw widths of nearly a foot.

USES: For gripping items of any shape, often those too large for standard pliers. They're frequently used to hold pipes, rods, hose and cable connections, and so on.



Nail Claw

ITEM: nail claw.

ALSO KNOWN AS: cat's paw, nail puller, tack claw (smaller models).

DESCRIPTION: Hand-sized, hexagonal, or round steel bar forged with nail-grabbing tips at one or both ends. Typically, each tip is cup- or spoon-shaped, and slotted

to grab nail heads once it's been driven below the wood surface with a hammer.

USE: Pulls nails from just below the surface of a board so that they can be completely pulled out with the claw of a hammer, prybar, or ripping bar.



Crowfoot Wrench

ITEM: crowfoot wrench.

ALSO KNOWN AS: gimmick wrench.

DESCRIPTION: An abbreviated, open-end wrench incorporating a square hole into which a socket wrench or extension can be inserted for driving.

USE: Tightening and loosening nuts in places difficult to reach with conventional wrenches.

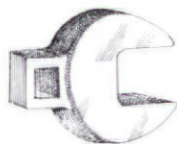

Hawk

ITEM: hawk.

ALSO KNOWN AS: mudboard.

DESCRIPTION: Palette of flat, thin metal with a perpendicular handle in the middle of one side.

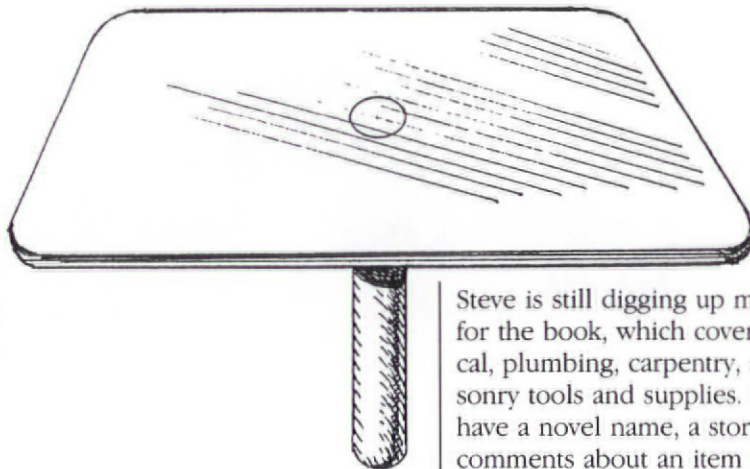

USE: For holding "working" amounts of plaster or drywall compound in one hand.

P.O. Plug Wrench

ITEM: P.O. plug wrench.

ALSO KNOWN AS:

DESCRIPTION: Cast-metal wrench with a forklike end and, in the case of the 4-way model, two arms.

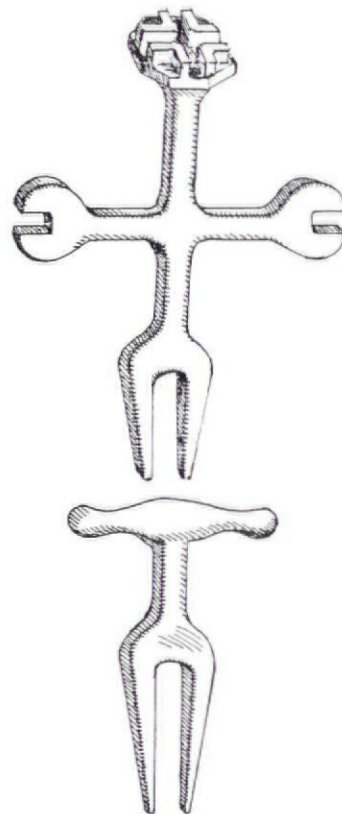

USE: Removing P.O. ("pop up" or "pop out") plug from basin drain opening. Holds plug stationary in basin while nut is backed off from underside.

Steve is still digging up material for the book, which covers electrical, plumbing, carpentry, and masonry tools and supplies. If you have a novel name, a story, or comments about an item you think should be included, write to Steve Ettlinger c/o OHJ, 69A Seventh Avenue, Brooklyn, NY 11217.



Japanese Influence

BY BEKKA LINDSTROM



Western fascination with the East has taken on many forms in the history of the decorative arts. The late Victorian years saw Japanese motifs literally applied to furniture, wallpaper, woodwork, and bric-a-brac. Rooms were littered with objects associated with the East — fans, peacock feathers, cranes, butterflies; there was a fad for “Japanese” materials such as ebony, bamboo, lacquer, and straw matting. Such all-out embrace of Japanese motifs did necessitate a certain imitation of style: Decorative forms were simplified, flattened, and stylized (by High Victorian standards). But there was little attempt to integrate Japanese design principles into American architecture.

The high-style Aesthetic room at the right illustrates the Victorian attitude, with its sheer number of objects and quantity of ornamentation. Below is an example from *The Craftsman* magazine, showing less fascination with Eastern motifs, but a significant sympathy to Japanese design.



Original pen-and-ink drawing by Steve Bauer, 1984

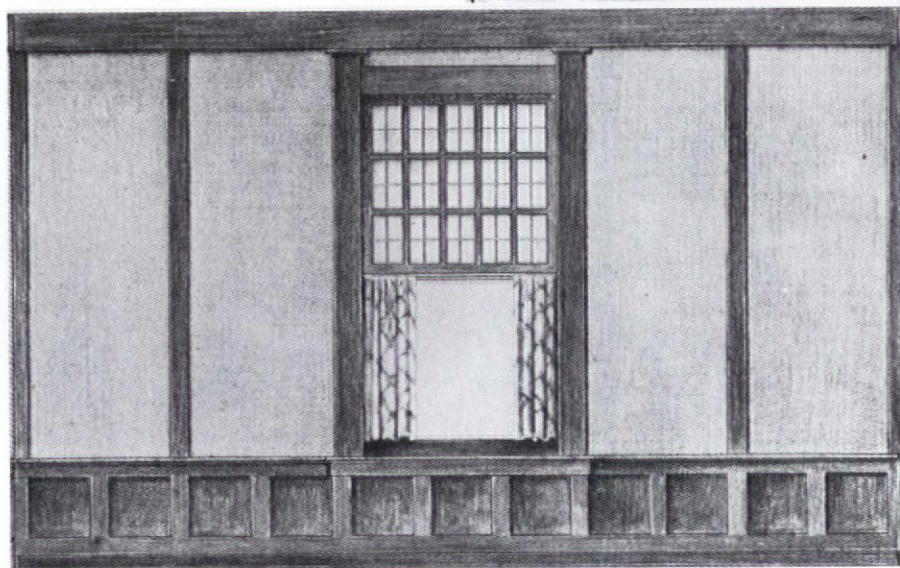

Above: Idealized Aesthetic Movement interior of the 1880s, showing the use of elaborate Japanesque motifs.

Left: In contrast to the Victorian Japanesque, Eastern influence in the post-Victorian period was subtler, more integrated into the architecture (from *The Craftsman*, October 1907).

Opposite: “The Autumn Mountain” by Kogyo Terasaki, Modern Japanese Painter (*The Craftsman*, February 1910).

The Japanese influence on post-Victorian interiors was more profound. Rather than simply decorating existing furniture, fabrics, and woodwork with oriental figures and forms, designers experimented with the approach to form itself.

Post-Victorian Japanesque is marked by the preponderance of low-lying horizontal elements, flowing open spaces, logical control of space, and a careful asymmetry seldom seen in European design.

The importance of *integration* of Eastern principles is illustrated in titles of contemporary magazine articles: for example, "How Beauty and Labor are Interwoven in the Daily Life of Japan." There was also an open-minded awareness that cross-cultural influence could work both ways, as in *The Craftsman* article entitled "The Influence of the West on Modern Japanese Art" (1910). By 1916, reverence was expressed in an article entitled "The Japanese Print as a Reformer: Its Power to Influence Home Decoration." Mr. Stickley's advice was to hang a Japanese print in a room in order to "have some one perfect thing to which the rest of the room may be tuned, some one thing that corresponds to a tuning fork or the piano



"Japanese Designer" by Hokusai

Japanese interior, c. 1915.

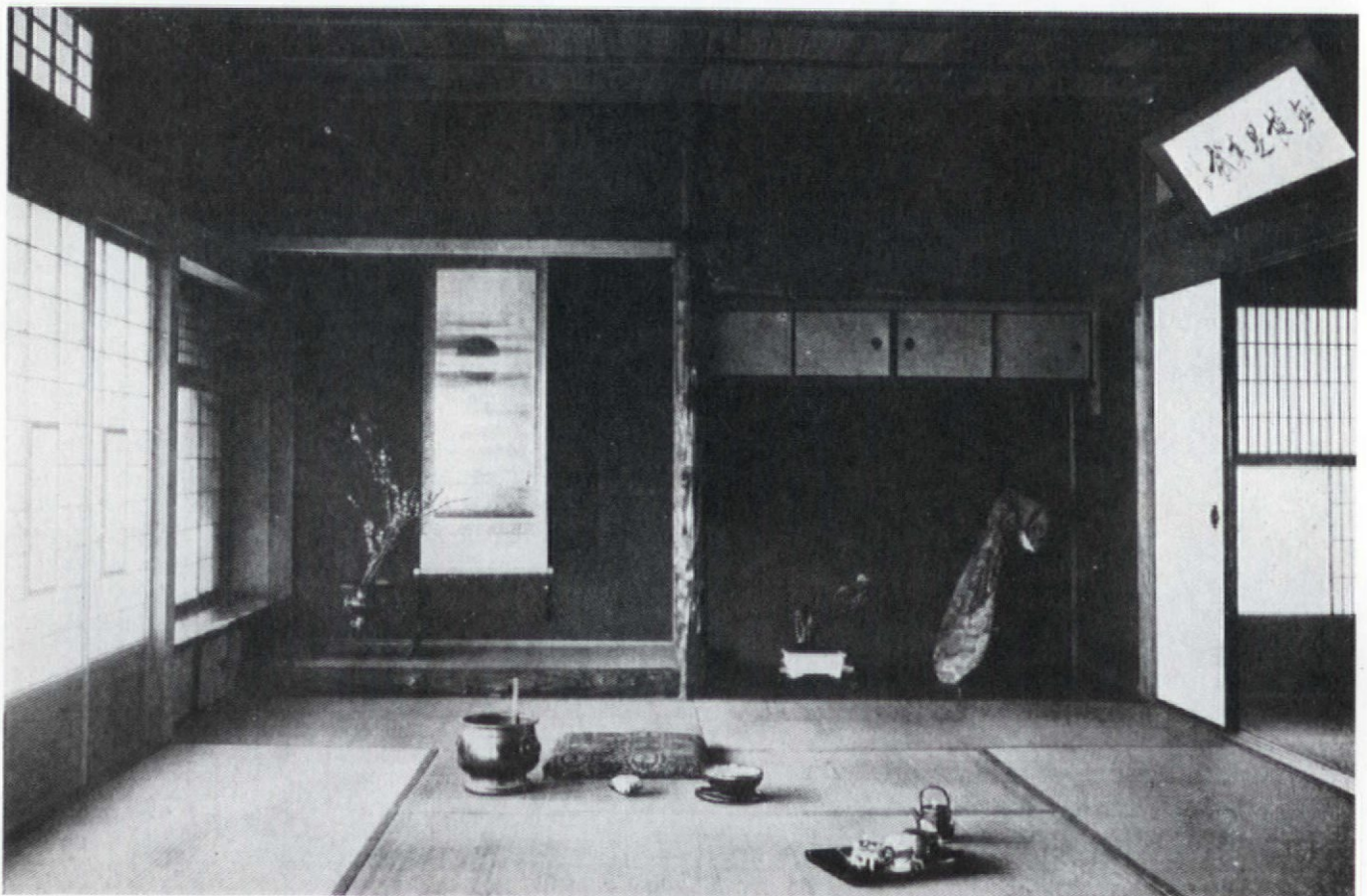

keyed to correct pitch that all other instruments in an orchestra must be harmonized with." By taking a cue from "the marvelous genius of the bold color combinations and the fine, subtle modulations," a harmonious palette could be created. An overly crowded room could be reduced to its most beautiful essentials. As *The Craftsman* commented on the Japanese interior reproduced here, "They find pleasure in the illusion of spaciousness obtained in a simply furnished room, in the dignity and importance that surrounds each object when but a few instead of many are shown at once. They come to see a beauty of color, a charm in neatness, an impressiveness in reserve."

The use of strong and low (or very high) horizontals expresses Japanese architectural influence. How different from the Victorian attitude toward Japanese, where a decorating "theme" came from the accumulation and application of oriental objects and patterns! Post-Victorian wall treatments are uncluttered, the architectural aspects of the room simplified though apparent, being structurally integrated with the room's decor. Large expanses of open space are defined by the extension of partition walls and such subtle touches as the placement



"When the Twilight Bats Are Flitting" by Hokusai

Craftsman interior, 1909

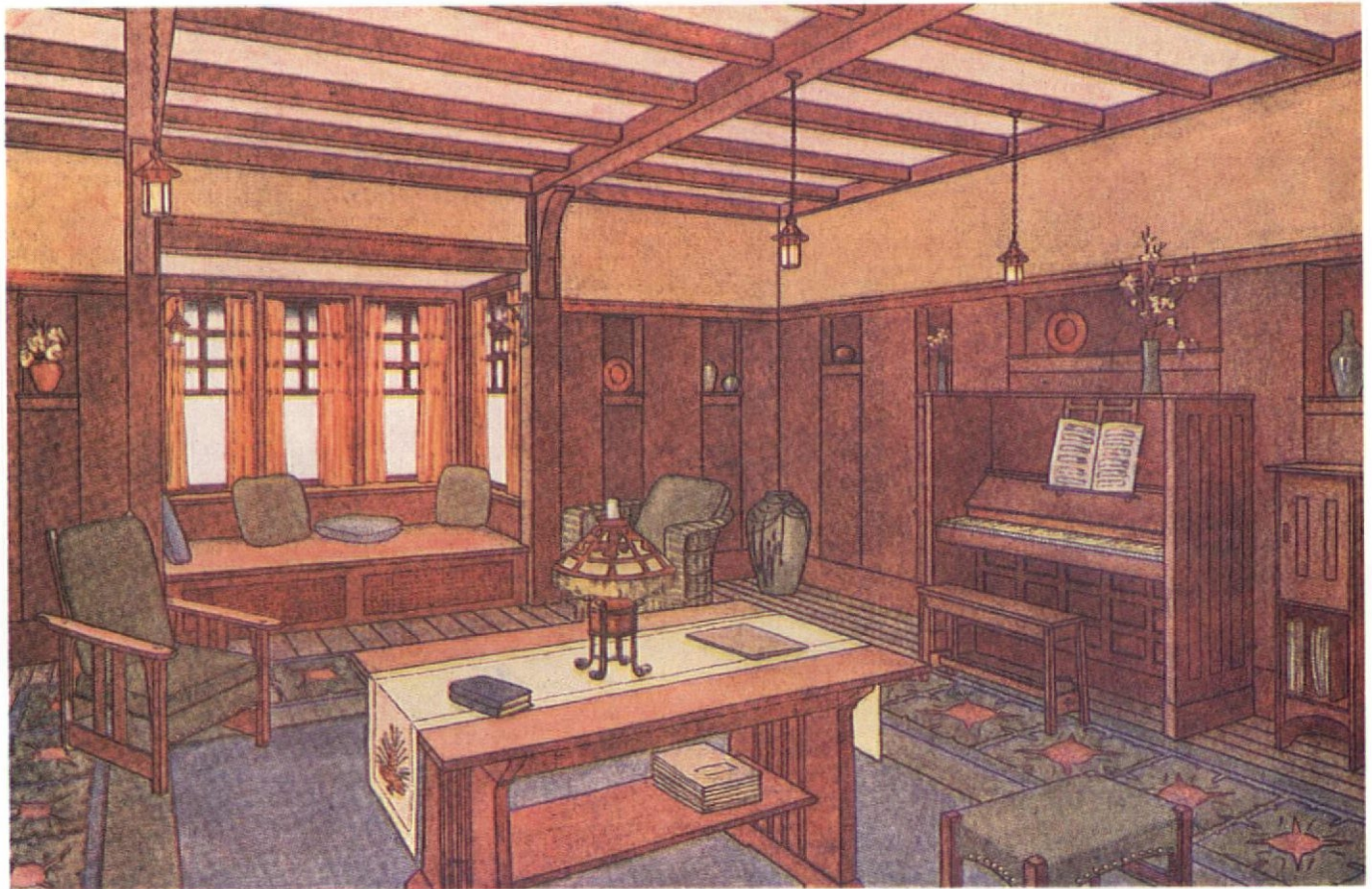

of rugs or mats. Rooms took on an airiness and ease that was also evidenced in the open placement of furniture — a much different approach from the Victorians' lining their walls with heavily ornamented furniture.

In the 1912 Craftsman room on the previous page, the furniture no longer juts into the room; abundant built-ins allow storage and display. Open rafters suspend lantern lighting that has clear Japanese feeling. There is continued fascination with objects that suggest the East, as in the cherry blossoms placed on top of the piano — but it is a singular and asymmetrical display. Rather than boasting a collection of Japanese souvenirs, the room expresses an empathetic attitude toward living space.

The Japanese gong at right was featured in the "Shopping Services" department of a 1920 issue of *House Beautiful*. It appears to have made its way into the "unusual interior" of the "picturesque plaster house" published in *Distinctive Homes of Moderate Cost* (1921). Notice how the walls function like Japanese partitions with



Gong, *House Beautiful*, 1920

from *Distinctive Homes of Moderate Cost*, 1921



their screenlike grille. Changing floor levels and the flattening of the wall plane allude to Japanese design. Also in common with Japanese interiors is the emphasis on natural materials, in this case unvarnished, unoiled, strongly grained cypress.

Because Japanese design influence in the post-Victorian period was more integrated, its effects were apparent not only in interiors but also in architecture in general. The 1912 exterior pictured at right resembles the low horizontal character of Japanese structures in its "unique window and roof treatment." This carries through, of course, to the house's interior, an integration and extension of the exterior. There is even some resemblance in the furniture; compare the Japanese interior below with the Craftsman sideboard.

1912



1912



Japanese interior, c. 1915

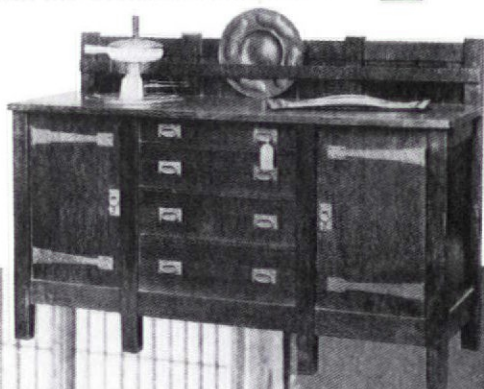

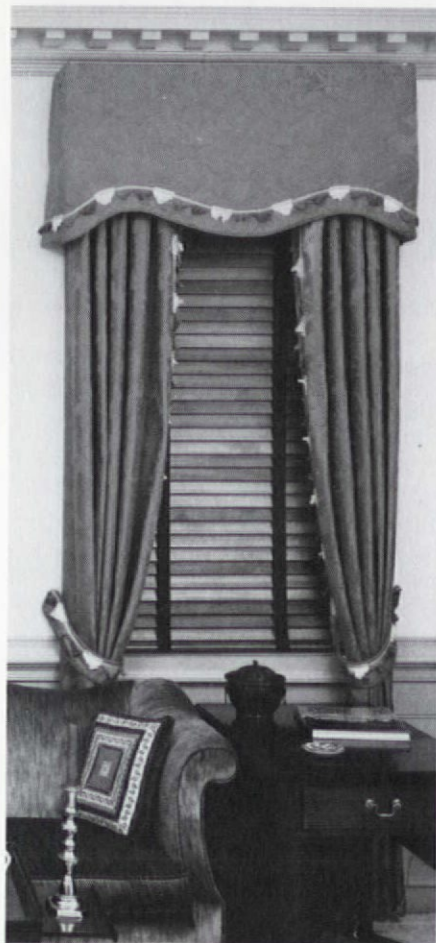
REVIEWED BY
THE OHJ EDITORS

Wooden Venetians

For three hundred years wooden blinds have been a practical, lasting and beautiful way to handle windows. Devenco Products makes these hard-to-find wood venetian blinds to your specification.

The blinds are made of fine, kiln-dried lumber finished in any of the Minwax interior stain colors or any paint color you choose. Blinds can be color-matched to a sample paint chip as well (\$25 additional charge). Standard blinds have two inch slats. You supply width and height requirements. Each order takes about four to six weeks to complete. Prices vary according to measurements of blinds.

For a free brochure write to Devenco Products, Dept. OHJ, 2688 East Ponce de Leon Avenue, Decatur, GA 30030. Or call (404) 378-4597.

Wood Mouldings

Whatever the period of your old house, architectural wood mouldings can make a world of difference. Mouldings also add detail, quality, and a traditional finish to brand new interiors. Mouldings are indicative of the care and time lavished on building generations ago.

Ornamental Mouldings Limited makes sixteen different architectural wood mouldings for cornices and chair rails. All patterns are authentic reproductions of period mouldings. Made of top-grade, kiln-dried oak or poplar, the mouldings are extremely durable and won't break or crack if dropped. All mouldings come ready for painting or staining, and pre-mitred corners are available.

Ornamental Mouldings Limited are available through Steptoe and Wife Antiques Limited. For a free brochure and price list write to Steptoe and Wife Antiques, Ltd., Dept. OHJ, 322 Geary Avenue, Toronto, Ontario, Canada M6H2C7. Or call (416) 530-4200. Steptoe's general product catalogue is available for \$3.

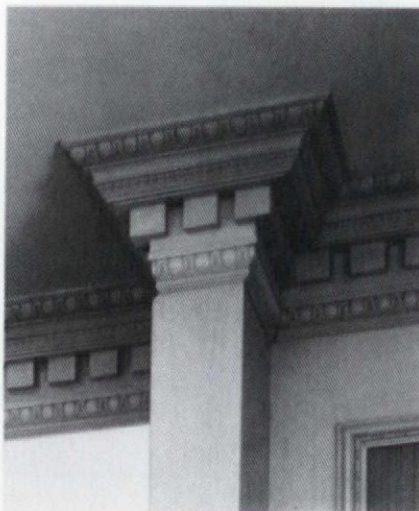

Plastering Tools

Before you start slathering plaster on your walls, consider what tools you'll need. If you're in the market for a new trowel or a whole set of tools for tackling a major job, get a copy of Marshalltown Trowel's catalog.



Since 1890 they've been making trowels and related tools for professionals in the plastering, cement finishing, bricklaying and drywall trades. But they also make a line of hand tools for do-it-yourselfers: Nu-Pride Hand Tools.



Nu-Pride Plastering Trowels are available with straight handle or California (curved) handle. Both have cast aluminum mounting securely fastened to a tempered, fully polished steel blade; handles are smooth natural wood. Both retail for around \$6.82. Corner trowels with a steel blade, steel mounting and mortised wood handle are light and easy to handle. Both inside and outside square radius are $5 \times 2\frac{1}{2}$ and retail for around \$3.75. Other tools in this extensive line include wood and rubber floats, hand sanders, notched trowels, spreaders and notched spreaders, tuck pointers, margin trowels, pointing trowels, joint knives, and more.

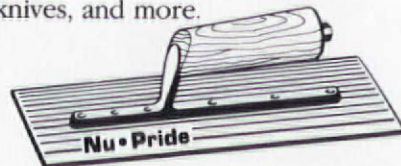

For information on distributors or for a free catalogue, write to Marshalltown Trowel Company, Dept. OHJ, P.O. Box 738, Marshalltown, Iowa 50158. Or call (515) 753-0127. Request Catalogue #24.



WITHOUT CPF*



WITH CPF*

NEW AND TESTED! Eliminates Cobwebs Keeps buildings clean!

Add CPF* Insecticide to your house paint...effective for years!

Add CPF* to exterior paint or stain to eliminate cobwebs, insects and insect dirt. Excellent for homes, decks, barns, commercial buildings and boats. Mix as little as 1/3 bottle CPF* in each gallon of paint or stain. Controls most insects for the life of any exterior coating. Odorless, colorless, registered with EPA. Easy to use - relieves you of endless bug clean-up. \$9.95 per bottle and \$2.00 shipping & handling. Call Toll Free and order by MC/Visa, or send check/Money Order to:

ENVIRO CHEM, INC.

P.O. Box 1298

Walla Walla, Washington 99362

1-800-247-9011 (8 A.M. to 5 P.M. PT)

Dealer inquiries invited!



At last,
something beautiful
comes easy.

- ▲ One-piece mouldings and ceiling medallions.
- ▲ Lightweight, yet strong as wood or plaster.
- ▲ Easy to install.
- ▲ Authentic classic designs.
- ▲ Ideal for new construction or renovation.

Send \$1. for brochure

Or see the Focal Point collection at:
MRA, 79 Bridge St., Bklyn., N.Y. 11201
(718) 643-0990 Ask for Greg Hodgman

POSSIBLY THE BEST BATHROOMS IN AMERICA

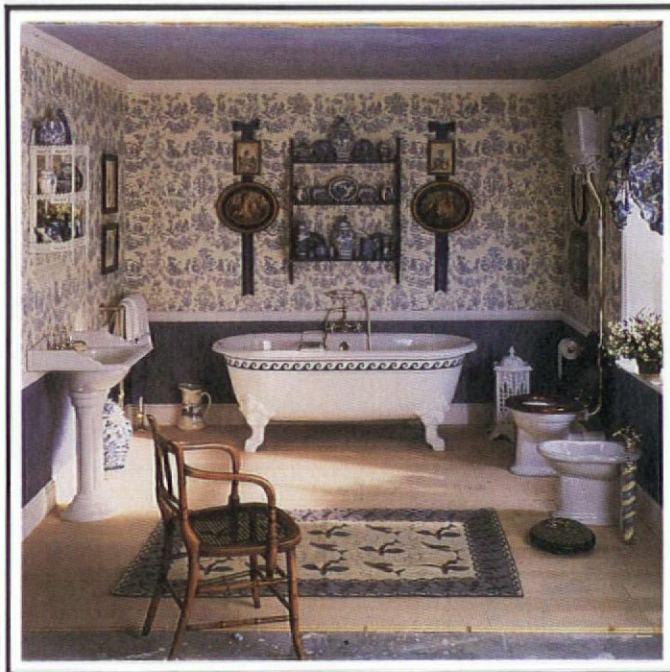

A Classic Bathroom By **BESCO**

729 ATLANTIC AVENUE, BOSTON, MASSACHUSETTS 02111 617-423-4555

Fittings & Fixtures Also Sold Separately • \$7 Catalogs Apply To Orders Over \$100

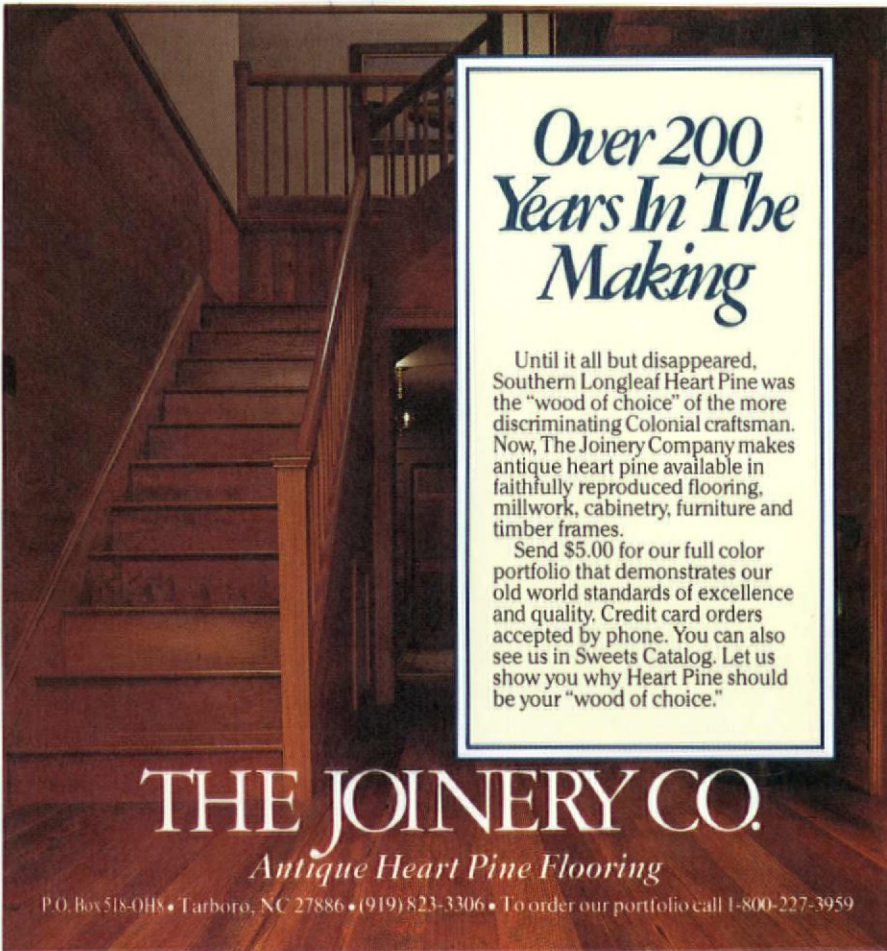

Over 200 Years In The Making

Until it all but disappeared, Southern Longleaf Heart Pine was the "wood of choice" of the more discriminating Colonial craftsman. Now, The Joinery Company makes antique heart pine available in faithfully reproduced flooring, millwork, cabinetry, furniture and timber frames.

Send \$5.00 for our full color portfolio that demonstrates our old world standards of excellence and quality. Credit card orders accepted by phone. You can also see us in Sweets Catalog. Let us show you why Heart Pine should be your "wood of choice."

THE JOINERY CO.

Antique Heart Pine Flooring

P.O. Box 518-0H8 • Tarboro, NC 27886 • (919) 823-3306 • To order our portfolio call 1-800-227-3959

This products page is a companion to the Early Floors articles on pages 36 and 43.



FLOORBOARDS
(new or salvaged)

Aged Woods

RD 3, Box 80, Dept. OHJ
Delta, PA 17314
(800) 233-9307

Carlisle Restoration Lumber

Rt. 123, Dept. OHJ
Stoddard, NH 03464
(603) 446-3937

Craftsman Lumber Co.

PO Box 222, 436 Main St., Dept. OHJ
Groton, MA 01450
(617) 448-6336

Granville Mfg. Co., Inc.

Rt. 100, Dept. OHJ
Granville, VT 05747
(802) 767-4747

Heart-Wood, Inc.

Rt. 1, Box 97A, Dept. OHJ
Jasper, FL 32052
(904) 792-1688

The Joinery Co.

PO Box 518, Dept. OHJ
Tarboro, NC 27886
(919) 823-3306

E.T. Moore, Jr., Co.

3100 N. Hopkins Rd., Ste. 101, Dept. OHJ
Richmond, VA 23224
(804) 231-1823

Mountain Lumber Co., Inc.

Rt. 2, Box 43-1, Dept. OHJ
Ruckersville, VA 22968
(804) 985-3646

Robinson Lumber Company

Ste. 202, 512 S. Peters St.
Dept. OHJ
New Orleans, LA 70130
(504) 523-6377

Vintage Building Materials

1124 DeKalb Ave., NE, Dept. OHJ
Atlanta, GA 30307
(404) 658-9690

Vintage Lumber Co.

9507 Woodsboro Rd., Dept. OHJ
Frederick, MD 21701
(301) 898-7859

REPRODUCTION NAILS

Tremont Nail Company

P.O. Box 111, Dept. OHJ
Wareham, MA 02571
(617) 295-0038

**PAINTED, STENCILLED,
AND MARBLEIZED FLOORS**

John Canning, Ornamental Painter

132 Meeker Rd., Dept. OHJ
Southington, CT 06489
(203) 621-2188

Craftsmen Decorators

2611 Ocean Ave., Dept. OHJ
Brooklyn, NY 11229
(718) 769-1024

Evergreene Painting Studios, Inc.

365 W. 36th St., Dept. OHJ
New York, NY 10018
(212) 239-1322

Lynn Goodpasture

42 W. 17th St., Dept. OHJ
New York, NY 10011
(212) 989-5246

Bill Goschen

PO Box 7454, Dept. OHJ
Baltimore, MD 21227
(301) 242-0049

Grammar of Ornament

2626 Curtis St., Dept. OHJ
Denver, CO 80205
(303) 295-2431

Hand-Stencilled Interiors

590 King St., Dept. OHJ
Hanover, MA 02337
(617) 878-7596

Judith Hendershot

1408 Main Street, Dept. OHJ
Evanston, IL 60202
(312) 475-6411

Edward K. Perry Co.

322 Newbury St., Dept. OHJ
Boston, MA 02115
(617) 536-7873

Rambusch

40 W. 13th St., Dept. OHJ
New York, NY 10011
(212) 675-0400

Roth Painting Co., Inc.

866 United Nations Plaza
New York, NY 10017
(212) 758-2170

Stencilsmith

71 Main St., Dept. OHJ
Cold Spring on Hudson, NY 10516
(914) 265-9561

Wiggins Brothers

Hale Road, Box 420, Dept. OHJ
Tilton, NH 03276
(603) 286-3046

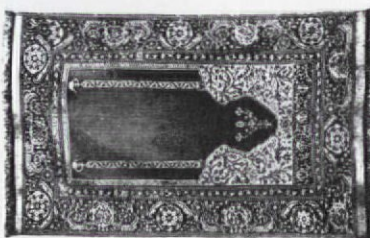

FLOORCLOTHS

Floorcloths Incorporated

920 Edgewater Rd., Dept. OHJ
Severna Park, MD 21146
(301) 544-0858

Good & Co.

Box 387, Dept. OHJ
Dublin, NH 03444
(603) 672-0490

Pemaquid Floorcloths

PO Box 77, Dept. OHJ
Round Pond, ME 04564
(207) 529-5633

Prairiewind Traditionals

1245 N. Third No. C, Dept. OHJ
Lawrence, KS 66044
(913) 842-4300

R. Wagner Co.

714 NW 24th, Dept. OHJ
Portland, OR 97210
(503) 626-4360

MATTING

Peerless Rattan and Reed

222 Lake Ave., Dept. OHJ
Yonkers, NY 10701
(914) 968-4046

Ernest Treganowan, Inc.

306 East 61st St., Dept. OHJ
New York, NY 10021
(212) PL5-1050

CARPETS

Family Heir-loom Weavers

Meadow View Dr., RD 3, Box 59E
Dept. OHJ
Red Lion, PA 17356
(717) 246-2431
Ingrain carpets in historically accurate patterns.

★ **Patterson, Flynn and Martin**

950 Third Ave., Dept. OHJ
New York, NY 10022
(212) 751-6414
Specializes in reproductions of period carpeting.

Rastetter Woolen Mill

5802 Star Rt. 39, Dept. OHJ
Millersburg, OH 44654
(216) 674-2103
Hand-woven rag rugs, including throw rugs, stair runners and treads, area rugs, and wall-to-wall carpeting.

★ **Rosecore Carpet Co., Inc.**

979 Third Ave., Dept. OHJ
New York, NY 10022
(212) 421-7272
Wiltons and custom-woven rugs.

★ **Scalamandre, Inc.**

950 Third Ave., Dept. OHJ
New York, NY 10022
(212) 980-3888
Wiltons and custom-woven rugs.

★ Sells only through interior designers or architects.

**HISTORIC
WHITE OAK ROOFING**

Oak Crest

MFG. INC.

**Lifetime Oak
Roofing**

*Known to Last
80 or more years.*



- Authentic Hand Split Oak Shakes as used by settlers centuries ago - ideal for authentic restorations.

- Beautiful Split Sawn Oak Shingles- Split textured surface for a rustic look with the uniformity of a shingle.

- Smooth Sawn Oak Shingles - a neatly sawn shingle ideal for conventional roofing and siding.

A Unique Wood Product

FOR INFORMATION
WRITE OR CALL
OAK CREST MFG.,
6732 E. EMORY RD.
KNOXVILLE, TN 37938
615/922-1323

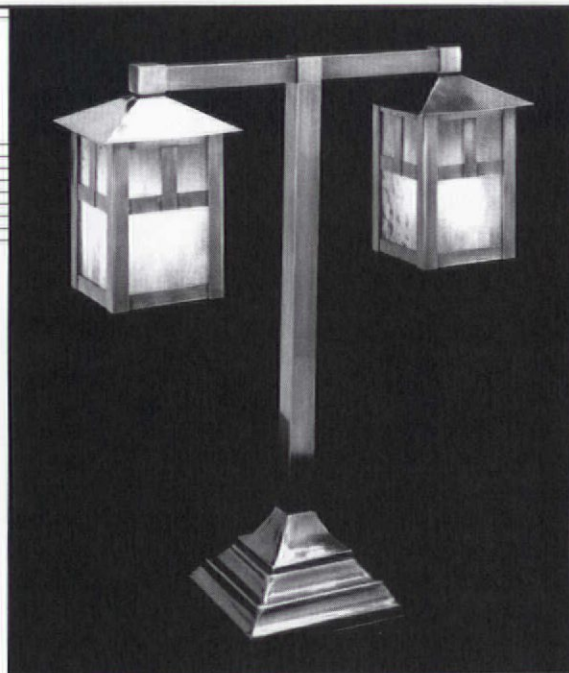

ARTS & CRAFTS LAMP Solid brass with art glass lanterns. Send for free Craftsman Collection brochure or \$3 catalog.



**REJUVENATION
LAMP & FIXTURE CO.**
901-B North Skidmore
Portland, Oregon 97217
(503) 249-0774

Is Your Historic Landmark Unmarked?



National Register

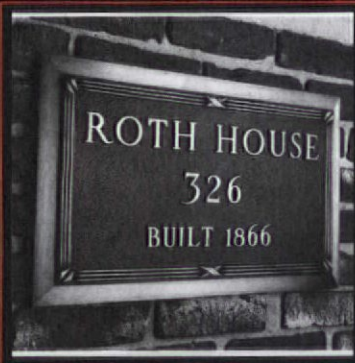

Property Identification



Address Numerals



Address Sign

Identify and enhance your property with the elegance of solid cast bronze. These traditional signs are sand cast and individually hand chased by La Haye Bronze, one of the largest and oldest decorative metal foundries in America. Poured with purest quality "Government Bronze" they exceed all architectural standards. **Only** La Haye unconditionally guarantees your satisfaction of quality. Shown here is a sampling of the many designs and sizes available. To request our free catalogs call this toll free number:

1-800-523-9544

In California, phone (714) 734-1371
or write to the factory at:



LA HAYE BRONZE INC.
1346 Railroad Street
Corona, CA 91720



Victorian Glass

One of the most charming and opulent elements in Victorian design is its extensive use of glass — stained, etched, or otherwise embellished.

A source for exquisite glass is The Kardell Studio, Inc., specializing in historically accurate eighteenth and nineteenth century leaded glass design for new or restoration projects.

Ellen Kardell, Senior Designer for the studio, works with many motifs — Classical Revival, Aesthetic, Renais-

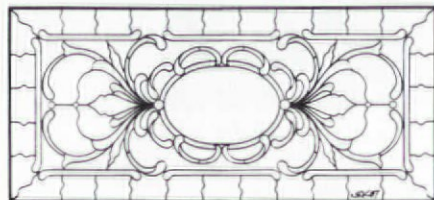

sance Revival, Landscape, Art Nouveau, Figurative, and Contemporary. Each piece is constructed of the finest European and American hand-made sheet glass with traditional techniques. The studio also offers traditional cabinet panels, constructed using lead, copper, or brass channeling, custom-made to sizes up to 12½ × 26½ inches. You can choose either double-strength plate glass or handblown Restoration Glass. Minimum purchase is four panels per design and discounts are given for

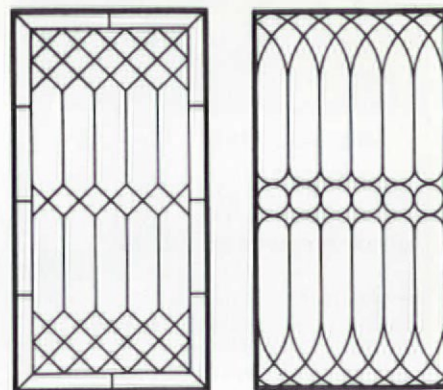

orders of seven panels or more. Prices range from \$79 to \$190 for one 12 × 24½ panel.

For brochure and price list write with specification of interest to The Kardell Studio, Inc., Dept. OHJ, 904 Westminister St. NW, Washington, D.C. 20001. Or call (202) 462-4433.



Shoji Screens

Since 1951 Miya Shoji & Interiors, Inc., has been supplying Shoji screens throughout the world.

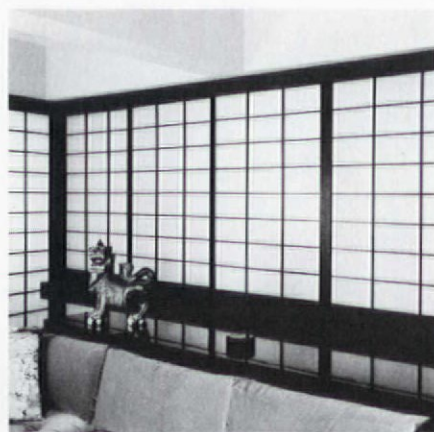

Screens are custom made to your specifications. You choose silkan plastic, rice paper plastic, or fiberglass, with black or natural edging for the screens. A simple three-panel folding screen (17" × 72") with natural finish and fiberglass panes sells for \$270.

If you want to create walls of shoji

you'll need many more panels. Prices depend on finish, choice of material for panes and dimensions of screens. Miya Shoji will help you create whatever arrangement of screens you like.

For a free brochure write to Miya Shoji & Interiors, Inc., Dept. OHJ, 109 West 17th Street, New York, NY 10011. Or call (212) 243-6774.

Lacquer

Tansuya makes Japanese lacquered furnishings, including traditional Byobu screens. The screens are hand-made and hand-painted with original art work. All work is custom, but some items are available ready-made from Tansuya's showroom in New York.

Tansuya also offers design services in Japanese style and will assist

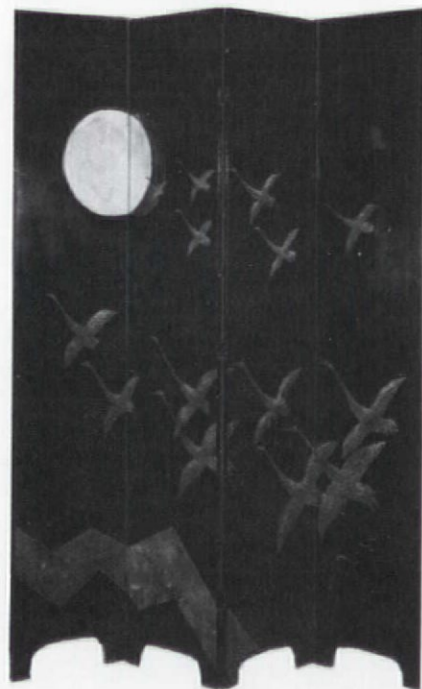

you in all phases of the decorating process.

For a free catalog with examples of their work and price information write to Tansuya, Dept. OHJ, 159 Mercer Street, Dept. OHJ, New York, NY 10012.

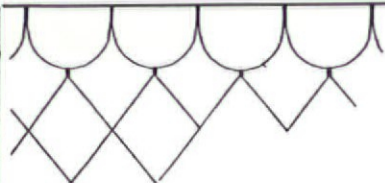

CLASSIC CUTS

RESTORE YOUR HOUSE TO ORIGINAL CONDITION WITH CUSTOM CUT PATTERNED CEDAR SHINGLES THAT EXACTLY MATCH THE ONES YOU HAVE.

DRESS UP YOUR REMODELING JOBS WITH OUR CLASSIC CUT SHINGLES IN DORMERS & GABLES

WE HAVE OLD AUTHENTIC PATTERNS FOR USE ON NEW VICTORIAN OR QUEENE ANNE HOMES

WRITE OR CALL FOR INFORMATION AND PRICES WE WILL MAIL OR SEND UPS, YOUR CHOICE

SILVER TREE OF THE CEDAR GUILD
51579 Gates Bridge East
Gates, OR 97346
(503) 897-2541

(PLEASE NOTE: ALL ORDERS ARE CUSTOM CUT SO PLEASE ALLOW TIME TO COMPLETE THE ORDER. ONLY LIMITED AMOUNTS ARE KEPT ON HAND.)



Faucets, Fixtures & Fittings.

Complete lines of Modern, Victorian, and European plumbing in generations of styles. New things for claw-footed tubs. Shower conversions in polished chrome or solid brass. High tank toilets, pipes and parts. Ornate register grates. Whirlpool tubs and roman spouts. Pedestal basins. Brass basins. Porcelain fixtures

and do-it-yourself tub resurfacing kits.

A-Ball offers a comprehensive plumbing catalog with over 400 quality accessories and hardware inspired by the past and the present.

When you're looking for distinctive plumbing, especially unusual and hard-to-find items, call A-Ball. Or write for your free catalog.

A-BALL PLUMBING SUPPLY

1703 W. Burnside St., Portland, OR 97209
Phone (503) 228-0026

Victorian Era Specialties—
FINEST QUALITY CUSTOM MILLWORK
MAD RIVER WOODWORKS
P.O. Box 163, Dept. H
Arcata, CA 95521
(707) 826-0629
Catalog \$2.50 (Refundable)

Victorian & Chippendale Storm-Screen Doors.

Make a great first impression with our hand-crafted standard or custom wooden doors in many styles and all sizes.

THE OLD WAGON FACTORY

For your copy of our 16-page catalog, send \$2.00 to:
P. O. Box 1427, Dept. OJ38
Clarksville, Va. 23927
(804) 374-5787

The Woodworkers' Store

114 Pages of Veneers, WoodParts, Specialty Hardware, Tools, Knobs, Pulls, Finishing Supplies, Books, Kits & Plans.

NEW CATALOG

Great New Ideas & Products

Please Enclose \$1.00 (3rd Class)
 \$2.00 (1st Class)

Name _____

Address _____

City/State/Zip _____

The Woodworkers' Store

21801 Industrial Blvd. Dept. 1038
Rogers, MN 55374

Oak Doors

The Simpson Door Company has introduced a line of American Red Oak doors that are worth a look. They come in 12 ornate styles, as part of Simpson's Private Collection. (Door pictured is "The Cotillion.")

Designed by Walter Dorwin Tea-

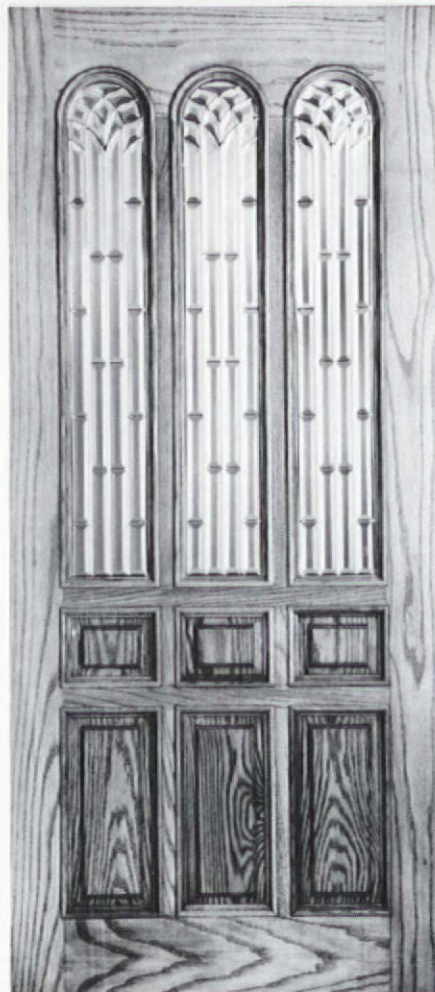

gue Associates, the doors feature beveled and insulated glass protected by tempered glass panes on either side, solid brass came, and raised mouldings on both exterior and interior faces. Stiles are extra wide to accommodate elaborate hardware. The doors come in three finishes, English Oak, Natural, or Driftwood Grey, and in standard 6'8" heights and 3'0" widths. Special sizes can be made to order. For more information, write The Simpson Door Co., Dept. OHJ, 900 Fourth Avenue, Seattle, WA 98164.

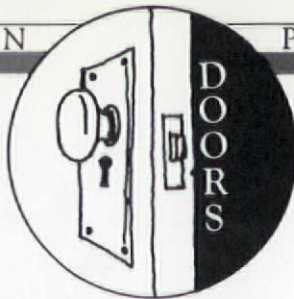

Box Locks

Samuel B. Stadler & Company makes box locks similar to those used in the 18th and 19th centuries. The complete lock set includes the box lock (available in black painted steel or polished cast brass), keeper, two keys, two polished brass knobs, spindle, keyhole escutcheon, and spindle rosette.

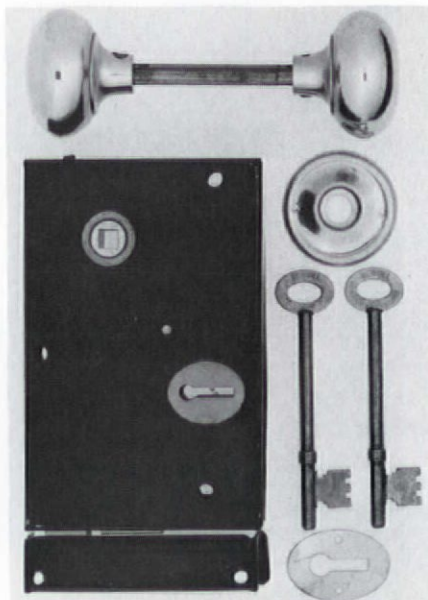

These locks are approximately 6" x 4" x 1"; knobs are two inches in diameter. The set with steel lock costs \$89.95; \$189.95 with brass. For more information or to order, write to Samuel B. Stadler & Co., Dept. OHJ, 340 South Fourth St., Philadelphia, PA 19106.

ADCA . . .

Stands for Antique Doorknob Collectors of America. Published six times a year, the newsletter features articles, classifieds, and more. Write to Raymond Nemece, ADCA, Dept. OHJ, P.O. Box 126, Eola, IL 60519.

Hardware



The Antique Hardware Store carries all sorts of paraphernalia to adorn your entry door. The wide selection of doorknobs and lock sets includes this whimsical one; knobs and plates are sold separately. The Old Man Wind Knob sells for \$17.95. Door plates are \$11.95 each. All are of cast brass.

Brass hinges are available as well. Consider this wonderfully detailed Victorian tight pin hinge, 3½" x 3½"; \$18.95 each. You can also get custom-made cast silicone bronze hinges.

For a letter perfect door, take your pick of letter drops and mailboxes. The cast-brass Victorian letter drop with knocker costs \$19.95. Other ornate styles, as well as unadorned polished brass letter drops and mailboxes are available. The Antique Hardware Store also carries brass house numbers, locks and latches, push plates, door knockers and kick plates . . . and that only covers the *door* hardware!

For a free catalog write to The Antique Hardware Store, Dept. OHJ, 43 Bridge St., Frenchtown, NJ 08825. Or call (201) 996-4040.



supaflu™

The Ultimate Flue Liner For Masonry Chimneys

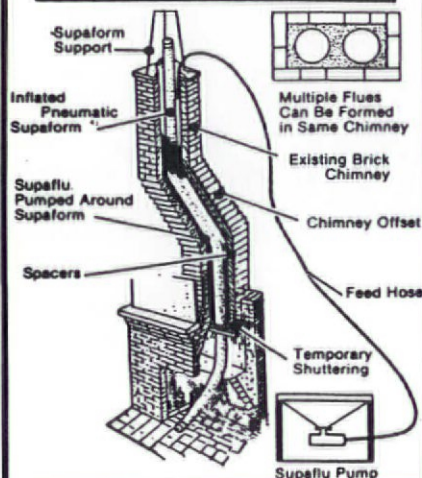

Cast-In-Place Lining

- Seals
- Cures Condensation
- Insulates
- Improves Combustion Efficiency
- Lines & Makes Chimneys Safe
- Impervious to Corrosion
- All in One Process

Tested and Listed by an ASTM and ACIL approved laboratory to UL 103-2,100 F., Canadian ULC-S629-M-1981 and UL Requirements for Non-Metallic Chimney Lining System - 1985.

Supaflu is recognized by the International Conference of Building Officials - Report No. 3937.

National Supaflu Systems Chimney Lining and Relining

P.O. Box 89 Walton, NY 13856
(607) 865-7636

Discount Wallcovering THE PHONE WAY 33% - 66%

ALL BRANDS FIRST QUALITY FREE DELIVERY
NO SALES TAX (OUTSIDE PA)

SHOP IN YOUR
NEIGHBORHOOD
Write down
Pattern Number/Book
Then Call

SILVER WALLCOVERING INC.
3001-15 Kensington Avenue • Philadelphia, PA 19134

1-800-426-6600



VICTORIAN

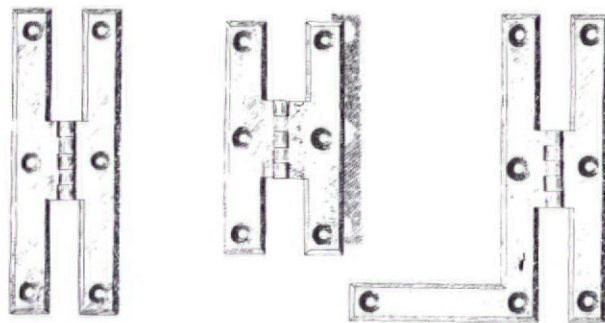

Brass H and H-L hinges were not new to the Victorian period, they were carried over from the early 1600's. Their popularity has never waned, and these are the best small hinges your money will buy.

The following special prices for OHJ readers will be effective through June 30, 1987

For flush doors, 3", 3 1/2" and 4" long x 3/8" wide, polished or antique finish, with screws \$7.00 per pair

For 3/8" offset doors, 3", 3 1/2", and 4" x 1 1/2" wide, polished or antique finish, with screws \$8.50 per pair

Add \$4.00 per order for U.P.S. shipping and handling.

Add \$3.00 per pair for H-L hinges as right side illustration above.



... for flush



... for offset

BALL and BALL
Finest Quality Reproductions
463 W. Lincoln Hwy.
Exton, PA 19341
(215) 363-7330

MAC THE ANTIQUE PLUMBER, INC.

Just off the Press!



Our new 1987
24-page color
catalogue from the
*most complete
antique plumbing
shop in the world*

MAC The Antique Plumber
885 57th Street, Dept. OH1
Sacramento, CA 95819
(916) 454-4507

Send
\$3.00 for
Catalogue
Refundable on first order



RESTORES chimney
to vent your heating
appliance or fireplace
SAFELY.

UL listed

VENTINOX™ CHIMNEY SYSTEM

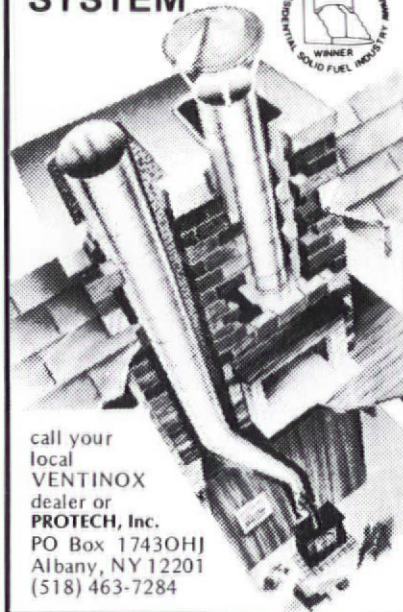

call your
local
VENTINOX
dealer or
PROTECH, Inc.
PO Box 1743OHJ
Albany, NY 12201
(518) 463-7284

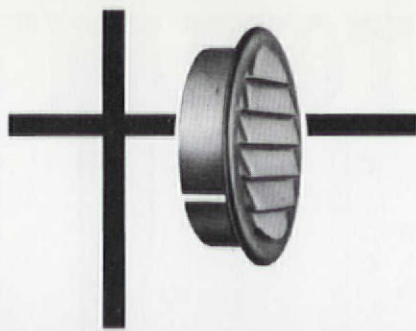

MODERN VENTILATION

Control moisture vapor, damp rot, corrosion, and excessive heat with Midget Louvers... in regular and L.D. models, available in aluminum, anodized or chrome plated. Sizes 1" to 6" and 1/4" Thimble type. Weather and insect resistant... ideal for wood, metal, and concrete applications. Universally used by industry, builders, laboratories.



MIDGET LOUVER COMPANY

(203) 866-2342

800 MAIN AVENUE
NORWALK, CONNECTICUT

Push Button Light Switches



Your search is over. These beautifully produced switches look exactly like those which graced fine Victorian homes as they made the change from gas to electricity. Completely redesigned on the inside to meet modern wiring codes, the mother of pearl inlay faithfully recreates the nostalgia of a bygone era. With our line of decorative and plain covers, your Victorian home may now receive the final touch of elegance which makes your restoration complete.

Send business size self-stamped address envelope to:

Classic Accents, Inc.

Dept. OH P.O. Box 1181

Southgate, MI 48195

1 (313) 282-5525

VICTORIAN FURNITURE

& Accessories

Catalog \$3

Antique Furniture By Mail Order.

Antiquaria

60 Dartmouth St., Dept. OHJ, Springfield, MA 01109 (413) 781-6927

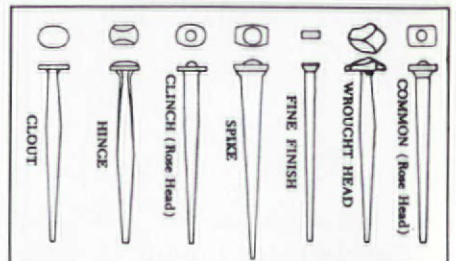

Old-Fashioned Cut Nails. The Tremont Nail Co. makes 20 varieties of cut nails using the old patterns, including rosehead, oval bung, and wrought-head. Sample kit containing one of each of the 20 patterns, a history of nails in America, and a price list is \$3.75 ppd.

Tremont Nail Co., Dept. OHJ38, 8 Elm Street, Box 111 Wareham, MA 02571

We Have the Works.

- Ceiling Medallions & Trims
- Furniture Hardware
- Builders' Hardware
- Plumbing Fixtures
- Bath Accessories

Send \$2.00 For Our Catalog to Dept. J.

Restoration Works, Inc.

P.O. Box 486, Buffalo, N.Y. 14205 (716) 856-8000

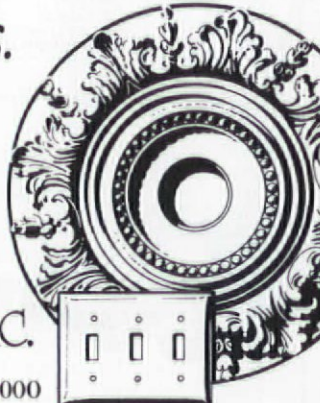

EXTERIOR SHUTTERS

Shipped Anywhere



MOVEABLE LOUVERS

Unfinished, or primed and painted in the color of your choice

All sizes (including door panels)

Raised Panel and Fixed Louver shutters also available

Affordable prices

Add beauty and character to your home with authentic restoration shutters.

Call or write:

SHUTTERCRAFT, 282 Stepstone Hill Rd. Guilford, CT 06437 (203) 453-1973

Authentic! Meticulous reproductions of Early American hardware and accessories



Colonial authenticity for your home: the broadest assortment of interior/exterior door and shutter hardware, cabinet hardware, mailboxes, ornamental brackets, hurricane lamps and sconces, bath and fireplace accessories. Finishes include:

Black Forged Iron, Antique Copper, Relieved Iron, and Old English Brass.

Acorn catalog illustrates more than 400 quality items. Only \$5. Send for your copy today.

ACORN MANUFACTURING CO., INC.

Department OJ; P.O. Box 31
Mansfield, MA 02048

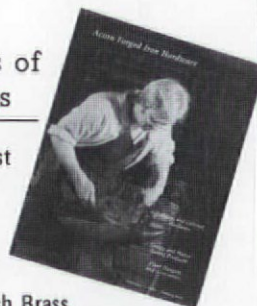

SOUTHAMPTON ANTIQUES

MADE AND BRUCE CURTISS

Rt. 10 • Southampton, MA • (413) 527-1022

THREE BIG BARN FULL!

Largest selection of antique American oak and Victorian Furniture in Massachusetts

Open Thun., Fri., Sat., 10-5 & Sun. 12-5

Exit 3 off Mass. Pike—7 Miles north on Rt. 10

RADIATOR COVERS

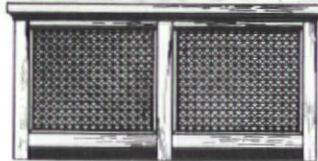

- Crafted to order
- Quality hardwoods
- 50 years experience

Margate
Custom Made Cabinets
1037 N. Noyes, St. Joseph, MO 64506
816-233-4244

CHAIR CANE - REED - RUSH - SPLINT PREWOVEN WEBBING TAPE FOR SHAKER CHAIRS

Chair Seating & Wicker Repair Supplies

Very Large Selection/Prompt Delivery

Brochure/Price List \$1.00

We Stock Books to Help

Connecticut Cane & Reed Co.

P. O. Box 762U
Manchester, CT 06040, (203) 646-6586

Protect Wall Corners The Great Old-fashioned Way

Our unfinished **Cornerbeads** compliment any period or decor. They're among hundreds of hard-to-find, "old style" items we have to enhance your old house or capture a bit of the past in your newer home. Each cornerbead is 47 3/4" x 1 1/2" dia., with 90° notch.

Beechwood. Ea. \$9.75; 6 or more \$8.75.
Oak. Each \$13.50; 6 or more \$12.00. Add freight: \$2.50 (1-5); \$6.50 (6 or more).
WI residents add 5% tax. VISA/MC, or AMEX accepted.

To Order Call TOLL-FREE
1-800-556-7878

In Wis.: 414/542-0685

Or, send for more information.

Crawford's
Old House Store

301 McCall • Rm. 817 • Waukesha, WI 53186
Dealer Inquiries Invited

WEST SYSTEM[®]

EPOXY

A versatile two-part epoxy for bonding and coating wood. Ideal for repair and reconstruction projects where moisture resistance and high strength are priorities. Write for your free catalog.

**GOUGEON
BROTHERS, INC.**

Dept. 71

P.O. Box X908
Bay City, MI 48707
(517) 684-7286

Country Curtains.



FREE COLOR CATALOG

Country Curtains . . .
a New England
tradition . . .
years of old
fashioned quality
and conscientious
service. Curtains
in cotton muslin or carefree permanent
press, some have ruffles, others have
fringe or lace trim . . . also, tab curtains,
lined and insulated curtains, charming
balloon and lace curtains, bed ensembles,
wooden rods and much more! All perfect
with antiques, Victorian and 20th century
furniture! **Please call 413-243-1300, 24
hours a day . . . seven days a week or
write us for a free color catalog.
Satisfaction guaranteed.**



Visit our retail shops.

PLEASE SEND FREE CATALOG

Name _____

Address _____

City _____

State _____ Zip _____

COUNTRY CURTAINS.

At The Red Lion Inn
Dept 2488 Stockbridge, Mass. 01262

GOOD AS NEW is easy. GOOD AS OLD takes talent.

Edson's team of skilled craftsmen specializes in quality restoration work, including all general contracting services—both interior and exterior. Facade restoration, brick cleaning, carpentry, custom millwork, floors, plasterwork, stair reconstruction: whatever is required, Edson can make it "good as old"—and even better than new!

Recent client: *The Old-House Journal.*

EDSON

edson construction corp.
255 First Street
Brooklyn, NY 11215
(718) 768-3476

THE BARCLAY CAST IRON SPIRAL STAIRCASE BY STEPTOE



- Graceful Victorian Design
- Modular Cast Iron Components
- Bolt Together Assembly
- 5' Diameter
- Optional Brass Handrail

Send \$2.00 for complete renovation catalog.

**STEPTOE
& WIFE** ANTIQUES LTD.

322 Geary Avenue
Toronto Canada M6H 2C7
(416) 530-4200

The four books described on this page don't have a whole lot in common — except inspiration. All are terrific source-books.

Japanese Style

by Suzanne Slesin, Stafford Cliff & Daniel Rozensztroch, photographs by Gilles de Chabaneix. Clarkson N. Potter, Inc., distributed by Crown Publishers, 34 Englehard Ave., Avenel, NJ 07001. (201) 382-7600. 287pp, almost 800 color photographs. \$37.00 ppd, NY & NJ residents add sales tax. This beautiful book is a good place to start acquainting yourself with Japanese interiors. Hundreds of pages of photographs show how the essence of Japan is expressed in traditional as well as modern architecture, and how this spirit pervades all aspects of Japanese life. Simple decorative elements — one perfect piece of pottery, a flower artfully arranged on a plate, an antique kimono displayed against a bare white wall — are a few of the images presented.

Of special interest is the way in which the influences of East and West have been combined to create rooms with the harmony and delicacy of Japan and the convenience and familiarity of the West.

At the end of the book is a helpful catalog of sources for antiques, plants, accessories, arts and crafts, and furniture, as well as museums with Japanese collections.

Architectural Ornamentation, Detailing in the Craft Tradition

by Jim Kemp, photographs by Robert Perron. Whitney Library of Design, Watson-Guption Publications Distribution Center, 1695 Oak St., Lakewood, NJ 08701. (201) 363-4511. 175pp with over 200 color photographs. \$34.50.

The first chapter of this book depicts two really wonderful homes full of detail work by craftspeople in all different media. The book continues with chapters on detailing with

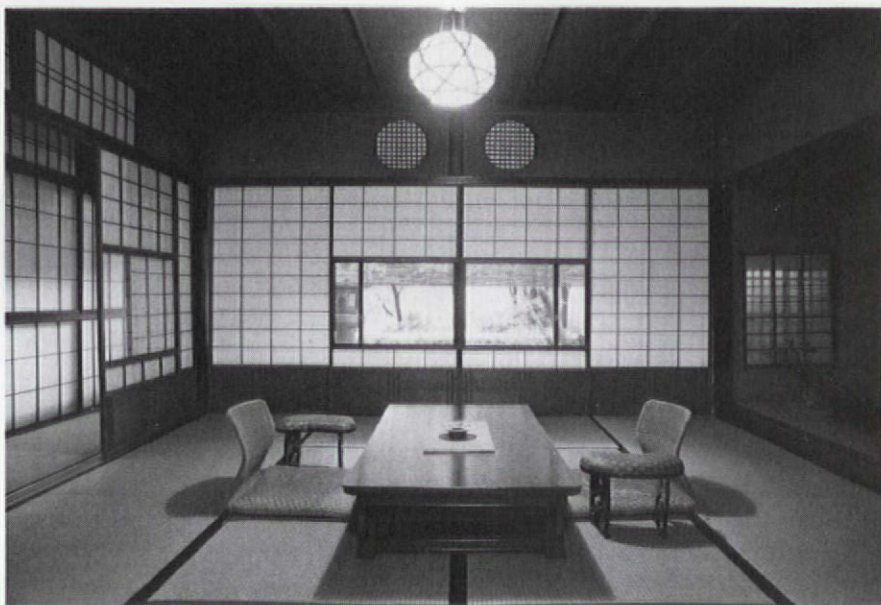

wood, glass, metal, fiber, and masonry and ceramics.

This is a great "idea book." Each chapter presents a range of possible uses for the materials. The chapter on fiber has examples of stencilled canvas floorcloths, hand-woven rag rugs, custom quilts, and hand-made gauze bed linens, used in a variety of settings.

The book also includes a short source list, and a brief discussion of how to find and work with a crafts-person.

Architectural Details from Old New England Homes

by Stanley Schuler. Schiffer Publishing, Ltd, 1469 Morstein Rd., West Chester, PA 19380. (215) 696-1001. 176pp with hundreds of black-and-white and color photographs, paperback, \$21.95 ppd.

If you need information on Jacobean, Colonial, Georgian, or Federal design, this book, loaded with photographs (over 40 pages of doors alone!) will help.

Use it to identify details in your home, or copy from it to add authentic detail when remodelling, renovating, or building a new house. A number of precise architectural

drawings by Asher Benjamin, a leading builder and designer of the late-18th and early-19th century, are reproduced. The intricate plans for interior panelling and moulding will open your eyes to the complexity of creating these details.

American Vernacular Interior Architecture

by Jan Jennings and Herbert Gottfried. Van Nostrand Reinhold, Mail Order Service, 7625 Empire Drive, Florence, KY 41042. 448pp with 306 line drawings, paperback, \$39.95 ppd.

This book will prove to be a handy guide — it covers, in exhaustive detail, the aesthetics of American vernacular architecture built between 1870 and 1940.

The book is divided into four sections: Elements — Windows, Doors, Trim, Hardware, etc.; Support Systems — Heating, Plumbing, Kitchens, Lighting; Design Systems — Ornamental, Classical, Artistic, Colonial; and Building Types — Gable, Row-house, Bungalow, and other.

This terrific resource book is also fun to just browse through. It's got everything from toilets of all shapes and sizes, to floor plans of bungalows.

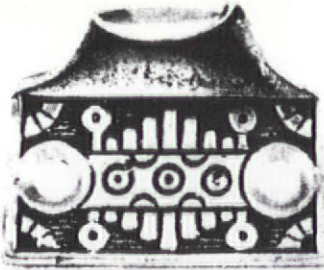

SOLID BRONZE HARDWARE

Reproduction * Custom

All our bronze hardware is handmade using the lost wax casting process -- producing superb detail.

We also assist architects and designers in locating and reproducing authentic builders hardware -- and manufacture custom decorative hardware to meet your specifications.

Cirecast hardware has been used in the finest restorations, including the Smithsonian Institution, St. Francis Hotel (San Francisco), and Conversation Hall (Philadelphia).

For Catalog & price list send \$2 to:

CIRECAST INC.

380 7th Street, San Francisco, CA 94103, 415-863-8319

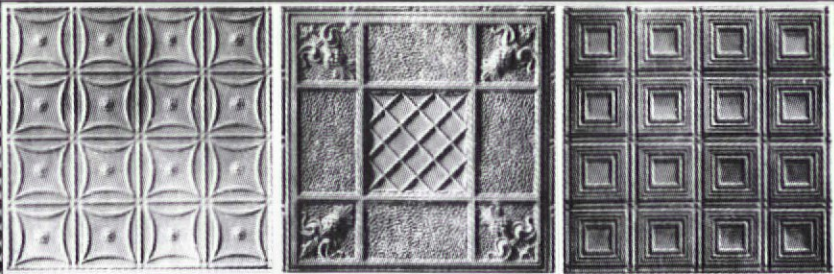

TIN CEILINGS

- o 19 patterns - 2ft. x 8ft.
- o Several patterns now available in 2ft. x 4ft. size
- o 10 cornice moulding styles
- o Fast and easy installation
- o Shipped anywhere
- o Brochure available. Send \$1 for postage and handling.

AA ABBINGDON
AFFILIATES, INC.

Dept. OHJ
2149 Utica Avenue
Brooklyn, NY 11234
(718) 258-8333

The Elegant Way Into Your Home.

Hampton
Court®

One of our
28 Exterior
styles &
5 interior
styles.

Mahogany or
rosewood.
Rosette
center.

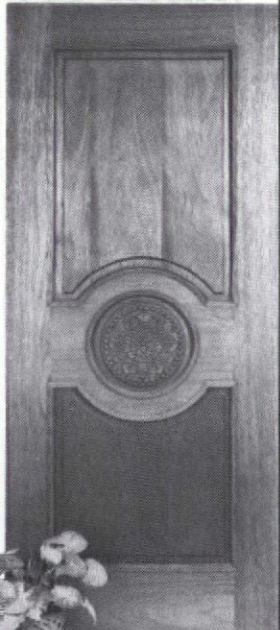

Elegant Entries®

For free color catalog, call
1-800-343-3432 (In MA: 617-755-5237)
Major credit cards accepted.

SWEET'S CODE
08200 / ELE
Buy Line 0576

VICTORIAN AND TURN OF THE CENTURY Chandeliers, Sconces & Fixtures

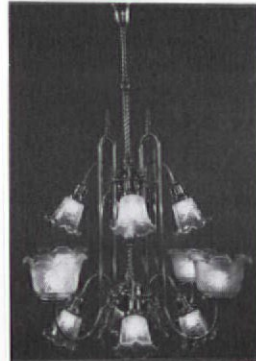

Design • Contract • Manufacturer • Restoration
• Replacement Parts & Glass Shades

**THE MOST COMPLETE
SOURCE FOR ANTIQUE
AND REPRODUCTION
GAS, OIL AND ELECTRIC
LIGHTING**

Lighting Catalog \$3.00

THE FINEST LAMP & FIXTURE RESTORATION AVAILABLE

ROY ELECTRIC CO., INC. (718) 434-7002

SHOWROOM: 1054 Coney Island Ave., Brooklyn, NY 11230

ANTIQUE BRASS SHOWERS & FIXTURES

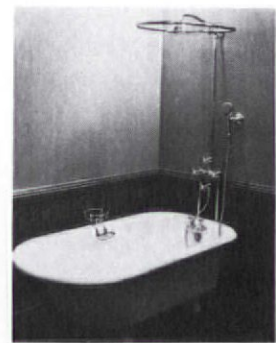

• Claw Tubs • Brass & Chrome Showers •
Shower Rings • Pedestal Sinks • Faucets • Oak
High Tank Toilets • Cage Showers • Cross
Handles • Porcelain • Hard-to-Find Parts • A
Huge Selection of Accessories • Expert Advice

**Plumbing Catalog
\$5.00**

THE EMPORIUM

FOR SALE

MARBLE & WOOD MANTELS, Victorian; exterior cast iron; etched-glass doors, walnut, oak, & mahogany. (718) 624-6485.

METAL FRAMED WINDOWS as seen in Nov. '86 OHJ. Bronze hardware, lead mullions. Frame O.D. 58" x 27", 24 panes, 4x6 configuration. Originally from CT College, New London. 18 clear, 2 opaque. Restorable to completely intact condition. \$150 to \$250 each. Craig, New London, CT. (203) 447-1561; please leave message.

SLATE MANTEL, very modest, \$150; Eastlake door & colored glass, 30" x 76", \$75; wicker sofa, \$125; tobacco showcase with curved glass 6' long, \$200. Tim Francis, 2511 T St., Lincoln, NE 68503. (402) 475-1529.

SCHOOLHOUSE WINDOWS: Four sets of double-hung windows in very good condition. Six/six. 92 x 48 inches. \$200 for all. (201) 876-3315, ask for Sue Jung.

NATIONAL CASH REGISTER, 1903, brass with oak frame & marble counter, 21-key — \$850. Complete set for six of pink Sharon Depression dishes — \$1,150. Call Mary, Miami, FL, (305) 253-8035.

HONEST-TO-GOODNESS maple butcherblock countertop, custom made, painstakingly hand-sanded & oiled. 2" thick, constructed of 3/4" maple boards. 6' long by 25" deep, has attached 4" backsplash. Make reasonable offer (we mis-measured...). Charles Landrum, Norfolk, VA, (804) 625-7787.

CHESTNUT STAIRCASE COMPONENTS, c. 1890: 65 turned spindles, eight 4x4 corner posts, one 8x8 corner post with corner turnings & decorative appointments, top & bottom railings, finials, wide decorative sideboards \$300. Paneled doors, various sizes & styles, \$20 each. Long louvered shutters with original hardware, \$30 each. Landsdowne, PA, (215) 649-4477 after 6 PM.

CAST-IRON footed tub, \$100. Pedestal sink, \$75. Large assortment of old plumbing parts & tub legs, faucets & handles. Have small amount of heart-pine lumber & flooring. D. Kelley, SRB Box 397, Franklin, LA 70538. (318) 867-4405.

GIVE AWAY — Hotpoint Delux 40-inch electric range. "Moderne" styling, from early '50s. In good condition, used until remodeling began this summer. Burners & both ovens are excellent; needs new cord and cosmetic lights for controls. You remove it from its central PA location. Prefer a rehabbing homeowner. (717) 648-6751, leave message if necessary.

CAST-IRON PEDESTAL SINK, mint cond.; porcelain sink; slate fireplace; pair entry doors; pair pocket doors w/ curved panels; oak entry door w/ beveled glass; iron basement entry door; old locks, hardware, tub faucets, stained glass, cornice brackets; cast-iron & wood newel posts; brass lighting fixtures. (718) 972-9591.

PEDESTAL SINK as seen in Nov./Dec. 1987 OHJ, page 66. In good condition. (201) 572-0173, New Brunswick, NJ, area.

CHAMBERS classic deluxe model C gas range. Includes griddle and all the trimmings. Great condition. Oven is pale yellow, vintage approx. 1940s-early '50s. \$500. S. Schaeffer, 1 Maplewood Road, Hartsdale, NY 10530. (914) 287-0971.

CRYSTAFLAME starts logs without kindling! No deposits chimneys, woodstoves, safe storage, can't hurt children, pets; take camping in pocket: season's supply fits in shoebox! \$1 sample. 2 Guys with a Big Truck, PO Box 1355-O, Guerneville, CA 95446.

WANTED



OUTHOUSE WANTED. Send me your slides and snapshots for inclusion in upcoming book. immortalize your privy and receive a free copy too. (Also paying cash for any related material: news clippings, old ads, photos, blueprints, etc.) Ronald S. Barlow, 2147 Windmill View Road, El Cajon, CA 92020.

VINTAGE CLOTHING & ACCESSORIES, 1800s-1940s, any condition. Also old fabric, lace, trims, and patterns. Send to Paul Gordon, 122 N. Maple Ave., Martinsburg, WV 25401. (304) 267-6066.

MAIL-ORDER HOUSE CATALOG (original or photocopy) from the Fenner Mfg. Co. or the Ready Built House Co. of Portland, OR — borrow or buy. F.H. Lefever, 1030 SW Ardmore Ave., Portland, OR 97205.

RETIRED COUPLE seek early Country Charming w/ gardens in northeast for 6 months each year — under \$75,000. (904) 382-1137.

RECIPES for old portable cooker that uses a hot rock. J. Burgess, 2218 E. 11th Street, Davenport, IA 52803.

VINTAGE VICTORIAN home in Westchester County sought by two young artists with lots of talent. Will pay cash in \$150,000 range, Principals only! Ask for Marty, (212) 869-1300 ext. 269 (day); Sharon (914) 739-3572 (evening).

ANTIQUK KITCHEN STOVE. Am renovating my kitchen & want classy, working gas range. Chambers preferred; 4 or more burners. Your stove to be the centerpiece of my architect-designed kitchen. (Have Chambers 3-burner to sell or trade.) Urgent! Susan Bank, 124 W. Walnut Lane, Philadelphia, PA 19144. (215) 848-1458.

GAS COOKSTOVE from around the 1920s. Particularly like the 4-burner models with raised oven on one side & smaller oven under burners. Will consider other styles. Need to find one in the Northwest — shipping from East Coast would be too expensive. Kay Daniels, 687 N. Third Street, Coos Bay, OR 97420. (503) 267-5404.

CURRENT WIGHTMAN HOMESTEAD OWNERS, N. Kingstown, RI, seeking information from Wightman descendants on house, genealogy, photographs, etc., as very little is available locally. In process of restoration and need documentation of any kind. Jennifer C. Bingham, PO Box 217, N. Kingstown, RI 02852.

INTERIOR DOORS, glass & wood, one pair, for Victorian house (circa 1880). Opening is 60 x 80 in., but will cut if door design allows. Good condition & original hardware are preferable. Millburn, NJ. (201) 467-6715.



INTERIOR • EXTERIOR

RESIDENTIAL • COMMERCIAL

Custom Designed,
Manufactured & Finished

American Heritage
Shutters, Inc.

2749 Lamar Ave., Memphis, TN 38114
901/743-2800

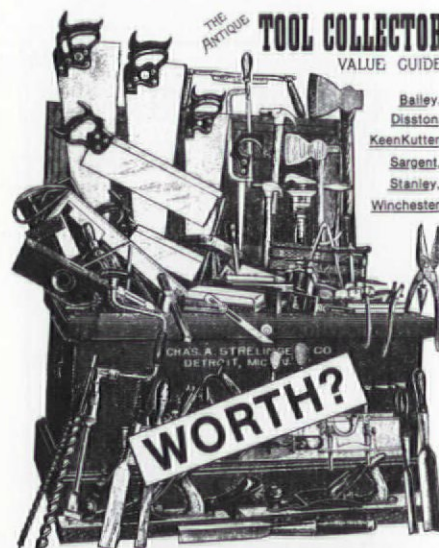

What Are Your Old Tools Really Worth?

Old woodworking tools are one of today's hottest new areas of collecting. Long neglected by all but a few sophisticated insiders, this field is growing rapidly. Several Stanley-Bailey carpenter planes are already selling in the \$500-\$900 range, and an early plow plane sold for over \$6,000 at a recent tool auction. Ronald Barlow has spent the last 3 years working full-time on this guide—amassing photographs, and recording dealer and auction prices from all over the world.

Antique Tool Collector's Value Guide

Just a few of the over 5,000 items described and priced: adzes, anvils, axes, trade catalogs, braces, bitstocks, chisels, cobbler's tools, cooper's items, compasses, dividers, hammers, hatchets, knives, lathes, levels, planes, pliers, plumb bobs, routers, rules, saws, scorpis, screwdrivers, shears, spoke shaves, surveying instruments, tinmiths tools, trammel points, wrenches, and wheelwright's items. Over 2,000 illustrations. 1st Ed. • 230 pgs. • 9x12 paperback • Library of Congress #84-50055.

NOW IS THE TIME to identify and price all of your old tools. Just one find could pay for this new book, many times over! Rush check or money order. \$12.95 plus \$1.05 postage.

WINDMILL PUBLISHING
2147 Windmill View Rd., Dept HJ El Cajon, Calif 92020

**CROY-MARIETTA
HARDWOODS, INC.**

PRESERVING AND RESTORING
HISTORY'S
FINE CRAFTSMANSHIP
WITH FINE
APPALACHIAN HARDWOODS
AND
HARDWOOD PRODUCTS

*Look for our catalog in
your mail in March!*

P.O. Box 643 • 121 Pike Street
Marietta, OH 45750
(614) 373 - 1013



Custom Made
Old Style Cutting & Designs
Please write for information
on our new catalog!

Vintage Valances

Box 43326J
Cincinnati, OH 45243
(513) 561-8665



**RENOVATOR'S
SUPPLY®**

*Manufacturer & Importer of
Fine Hardware, Plumbing & Lighting*

Building, Remodeling, or Redecorating? Your home deserves the best, and we offer a fine selection of products in several styles: Colonial, Shaker, Victorian, Art Deco, Country, and Contemporary. We use the finest materials — solid brass, solid oak, marble, porcelain, pine and wrought iron — to create lighting & plumbing fixtures; door, window, and cabinet hardware; giftware; yard & garden accessories. Catalog \$3.00.

Your best mail-order source for the home — all items postpaid — tremendous savings — satisfaction guaranteed.

Dept. 5060 Renovator's Old Mill
Millers Falls, MA 01349

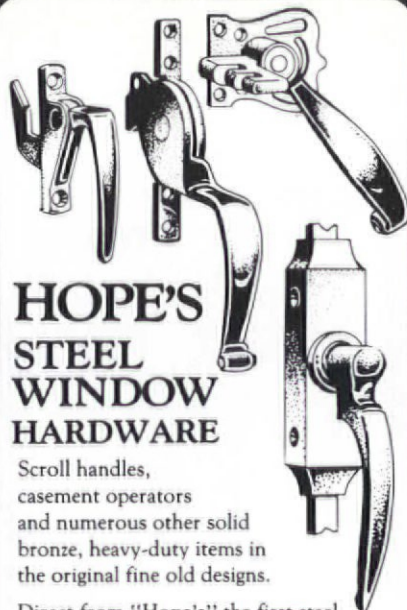

**HOPE'S
STEEL
WINDOW
HARDWARE**

Scroll handles,
casement operators
and numerous other solid
bronze, heavy-duty items in
the original fine old designs.

Direct from "Hope's" the first steel
window maker in the U.S.A.,
established in 1912.

We carry a large stock. Also many
old patterns are available for special
orders. Call or write. Send samples if
possible.

HOPE'S
LANDMARK PRODUCTS INC.

P.O. Box 106, Lakewood, NY 14750
Phone (716) 763-7708



SOLID OAK ROLLING LADDERS

For Homes, Libraries, Lofts, Businesses,
Stores, & Home Libraries

From \$215 Catalog \$1.00

Write to:

PUTNAM ROLLING LADDER CO., INC.
32 Howard St., Dept. CL
New York, NY 10013
(212) 226-5147



TESTFABRICS, INC.



"Your Definitive Source for Textile Goods & Services"

- Wide range of fabrics in stock used for conservation and restoration as well as artistic interior design
 - Small orders available from stock; Visa/MC and special orders accepted
 - Catalog available on request, no charge
- Cottons • Linens • Silks • Wools • Blends • Synthetics
Ducks • Sateens • Muslins • Satins • Twills etc.

Mailing address: P.O. Box 420; Middlesex, NJ 08846 Telephone: 201-469-6446

Burdock Silk Lampshade Co.

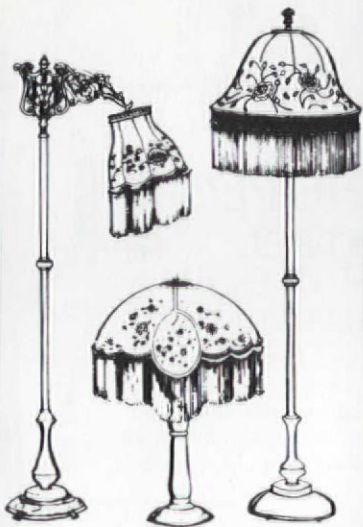

VICTORIAN LIGHTING FOR YOUR HOME
EMBROIDERED HANDSEWN SILK SHADES
AND REPRODUCTION LAMP BASES

SEND A SASE & \$3 FOR A COLOR FLYER
OF OUR 28 STYLES

7920 SILVERTON AVE., SUITE L J
SAN DIEGO, CA 92126
(619) 586-1723

REPLACE ROTTED SASH

Any style, any size. Wood storms and screens, too. Costs less than you think. Fast turn-around. Insulated glass available. Send \$1 for literature.

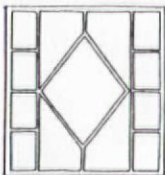

Midwest
Wood Products

1051 South Rolf Street, Davenport, Iowa 52802
(319) 323-4757

ZINC PLATED

CEILING BUTTONS

To repair sagging plaster ceilings, simply screw the ceiling button up into the lath, and cover with skim coat of plaster or joint compound. Very economical...and no mess!

Ceiling Buttons \$1.20/doz. (4 doz. min.) \$16/lb. (21 doz./lb.) Screw gun insert \$.50. Send check with order to

FASTENATION

PO Box 1364, Marblehead, MA 01945

BOOKS & PUBLICATIONS



YESTERDAY'S NEWS — Step back in time with "The Shirley Star." It offers actual 90-year-old stories and illustrations plus news of the day from Shirley, West Virginia. Send two postage stamps for a sample issue to The Shirley Star, Box 33A, Shirley, WV 26434.

SAUTTER HOUSE FIVE: Wallpapers of a German-American Farmstead. Text, color/B&W photos of wall coverings, 1860s-1916, Nebraska's pioneer period. Historically documented. 1983, 33 pp., pbk., 8½ x 11, \$8.50 plus \$1.50 shipping. Bulk rate available. Douglas County Historical Society, PO Box 11398, Omaha, NE 68111. (402) 455-9990.

HOPE & GLORY, an annual devoted to the eclectic world of Queen Victoria. Published each May. Second issue devoted to articles on "Recreation & Entertainment in the 19th Century." Subscriptions, \$7 per year, payable to the Iowa Chapter, VSA, 2940 Cottage Grove, Des Moines, IA 50311.

MEETINGS & EVENTS

23RD EUFAULA PILGRIMAGE & ANTIQUE SHOW in Eufaula, AL, April 8-10. Daily tours, 9 AM to 5 PM; candlelight tours, 7 to 9 PM; Sunday tours, 1 to 5 PM. For more information, contact Eufaula Heritage Association, PO Box 486, Eufaula, AL 36027. (205) 687-3793, Monday through Saturday, 10 AM to 4 PM.

53RD ANNUAL TOUR of Savannah homes & gardens, March 20-24. A variety of day & evening events, including candlelight tours, alfresco luncheons, & 19th-century evening dinner in one of Savannah's loveliest mansions. For more information & ticket requests, contact Savannah Tour of Homes & Gardens, 18 Abercorn Street, Savannah, GA 31401, or call Historic Savannah Foundation, (912) 233-7787.

BRANDYWINE VALLEY GARDENS CONFERENCE, May 4-6. The first-ever symposium, expected to attract landscape historians & garden enthusiasts from across the country, will address the past, present, & future of the unique enclave of gardens, museums, & estates clustered along a 10-mile stretch of the Brandywine River from Wilmington, DE, north into PA. For registration information, contact Philip Correll, Landscape Curator, Hagley Museum & Library, PO Box 3630, Wilmington, DE 19807. (302) 658-2400.

WORKSHOP SERIES: "Your Old House: What Ails It & What To Do About It," March 12 & 19 in Bennington, VT; "Building Diagnostics: Evaluating Problems In Historic Structures," March 28 & 29 in Windsor, VT. For further information, contact Preservation Institute for the Building Crafts, PO Box 1777, Windsor, VT 05089. (802) 674-6752.

INNKEEPING SEMINARS — Comprehensive 2-day seminar offered bi-monthly for prospective B&B owners. Topics include inn acquisition, financial analysis, marketing operating strategies & more. Tuition: \$195/ person; \$295/ couple (VISA/MC accepted). For free brochure, contact Innkeeping Consultants, c/o The Park House, 888 Holland Street, Saugatuck, MI 49453. (616) 857-4535.

LANDSCAPE PRESERVATION SEMINAR, March 25-26, University of Massachusetts at Amherst. A forum to inform professionals from various fields about the special skills and methodologies needed for the restoration, development, and management of historic landscapes of all types and scales. For registration information, contact Alice Szlosek, Division of Continuing Education, 608 Goodell Building, University of Massachusetts, Amherst, MA 01003. (413) 545-2484.

SACRED TRUSTS:The National Trust, National Park Service, & Philadelphia Hist. Pres. Corp. are sponsoring a gathering of historic-preservation professionals, clergy, laypeople, & craftspeople to discuss the problems & opportunities of the repair, maintenance, protection, & management of historic churches & synagogues. Workshops, issue forums, tours, cultural events, photo exhibit. April 20-23 at several historic churches in Philadelphia's Rittenhouse Square area. Registration, \$87. For more information, contact J. Randall Cotton, Philadelphia Hist. Pres. Corp., 1 East Penn Square, 22nd Floor, Philadelphia, PA 19107. (215) 568-4210.

42ND WILLIAMSBURG GARDEN SYMPOSIUM, April 10-13. "The Lure & Lore of the Garden" will be explored by nationally recognized horticultural authorities at daily lectures, tours, clinics, & demonstrations. Write Registrar, Colonial Williamsburg Foundation, PO Box C, Williamsburg, VA 23187.

"BELLOWS, BOBBINS, & BUTTER CHURNS: Keeping House in 19th-Century America," March 16 through October 2. An in-depth look at what domestic life was like 150 years ago in rural working-class America. Kitchen utensils, textiles, advertisements, & household objects will illustrate the home life of that era. Tuesdays-Saturdays, 10-5; Sundays, 1-5. NY Historical Society, 170 Central Park West, New York, NY 10024. (212) 873-3400.

FRAUNCES TAVERN MUSEUM will celebrate its 80th anniversary with a special exhibition on the history of the most well-known of its five historic structures. Prints, photographs, artifacts, and memorabilia will be on display through August 31, 1988. Fraunces Tavern Museum, 54 Pearl Street, New York, NY 10004. (212) 425-1778.

OLD-HOUSE FAIR, April 23 & 24, sponsored by the Greater Hartford Architecture Conservancy. Come to New England's only show devoted to restoration & sensitive rehabilitation. Lectures, demonstrations, plus over 70 exhibits of products & services. For details, call Ruth B. Matteson at (203) 525-0279.

HISTORIC HOMES & GARDEN TOUR in New Bern, NC, April 8 & 9. Twelve historic homes, numerous churches and other landmarks, and the gardens of Tryon Palace will be open to visitors. Tour hours are from 10 to 5. Advance tickets are \$10; tour day tickets, \$12. New Bern Historic Homes & Garden Tour, PO Box 207, New Bern, NC 28560.

TV Heat Guns Aren't So Hot

OHJ's editors have been conducting extensive tests on all the new plastic heat guns that have been advertised on TV. And we've come to the conclusion that the red, all-metal Master HG-501 takes off the most paint in the least time.

Family Handyman magazine found the same thing. In test results reported in the March 1985 issue, the *Family Handyman* reviewer said of the Master HG-501: "It did the best job for me."

Although *The Old-House Journal* has been selling the Master HG-501 for several years, we have no ties to Master. (We are free to sell *any* heat gun — or no heat gun at all.) We offer the Master HG-501 because it is an industrial

tool that is not generally available to homeowners. For our readers who want the best, we'll continue to make available the all-metal HG-501 by mail.

The Master HG-501 vs. TV Heat Guns

In our tests, we found three major differences between the Master HG-501 and the mass-market TV heat guns: (1) the phrase "high-impact corrosion-resistant material" means "plastic." The HG-501, on the other hand, has an industrial-quality, cast-aluminum body that will stand a lot of rugged use. (2) With cheaper heat guns, heat output drops off after a while —

which means slower paint stripping. The HG-501 runs at a steady, efficient temperature, hour after hour. (3) When a cheaper heat gun is dead, it's dead. By contrast, the long-lasting ceramic heating element in the HG-501 is *replaceable*. When it eventually burns out, you can put a new one in yourself for \$8. (OHJ maintains a stock of replacement elements.)

Also, with the HG-501 you get two helpful flyers prepared by our editors: One gives hints and tips for stripping with heat; the other explains lead poisoning and fire hazards. OHJ is the *only* heat-gun supplier to give full details on the dangers posed by lead-based paint.

SPECIFICATIONS FOR THE HG-501:

- **Fastest, cleanest way to strip paint. Heat guns are NOT recommended for varnish, shellac, or milk paint.**
- **UL approved.**
- **Adjustable air-intake varies temperature from 500° F. to 750° F.**
- **Draws 14 amps at 115 volts.**
- **Rugged, die-cast aluminum body — no plastics.**
- **Handy built-in tool stand.**
- **6-month manufacturer's warranty.**



The OHJ Guarantee: If a gun malfunctions within 60 days of purchase, return it to us and we'll replace it free. Price: \$77.95 — including UPS shipping. Use Order Form in this issue.

HOW WE CAME TO SELL THE HG-501

OHJ created the market for paint-stripping heat guns. In 1976, Patricia & Wilkie Talbert of Oakland told us about a remarkable way they'd discovered to strip paint in their home: with an industrial tool, the HG-501 heat gun. We printed their letter and were deluged with phone calls and letters from people who couldn't find this wonder tool.

We learned that the HG-501 was meant for shrink-wrapping plastic packaging. It was made by a Wisconsin manufacturer who wasn't interested in the retail market. So, as a reader service, we became a mail-order distributor. Since then, more than 12,000 OHJ subscribers have bought the Master HG-501.

Presenting Classic Architecture

Columns and Capitals manufactured to the designs of 16th century architect, Giacomo Vignola. Chadsworth Columns and Capitals are available in redwood, pine and other materials on request.

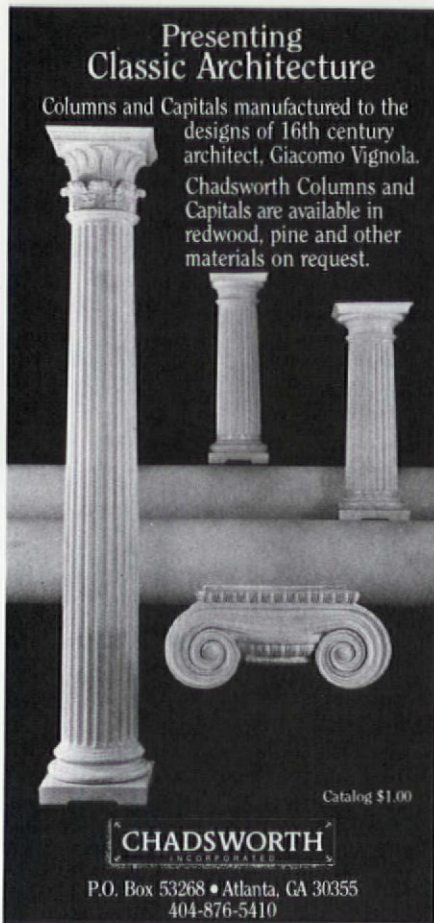

Catalog \$1.00

CHADSWORTH
INCORPORATED

P.O. Box 53268 • Atlanta, GA 30355
404-876-5410

THE EMPORIUM

REAL ESTATE

PERRYVILLE, MO — 1901 brick farmhouse in quiet retirement community of 7,000. 80 miles south of St. Louis. 8 rooms, 2 baths, on corner lot with new storm windows, new roof, & new gutters. Sound structure with basic interior restoration already started. \$40,500. (314) 547-4315.

SOUTH CAROLINA — Southwest section. Historic homes, wide range in style and price. Lovely area. Easy drive to mountains, beach, metro areas. Derrick Realty, PO Box 486, Johnston, SC 29832. (803) 275-3234.

MENDHAM, NJ — well-maintained, 1888, 3-storey, turreted Queen Anne. 4000 sqft. LR & DR each 25' x 14'. 4 BR, 2B, laundry & den on second floor. 5 fireplaces, stained glass, mahogany trim, 3 porches, porte cochere. 4.2 parklike acres. Carriage barn w/ horse stall. \$715,000. (201) 543-2637.

HARRISONBURG, VA — Unremodelled, 10-room, 2-storey residence c. 1870s w/ many original features: hand-painted wood graining, original unfinished pine floors, original shutters. 1½ baths. Awaiting restoration. Excellent location near city. \$83,500. Hess & Miller Inc., (703) 434-7383, or AnnYoder, evenings, 433-8236.

CUSHING, ME — The Olson House, immortalized in Andrew Wyeth's painting "Christina's World," is being offered for sale. Virtually unchanged since it was built in 1741, the house has 15 rooms, including 9 bedrooms. Of hand-hewn wood frame with clapboard siding, the house is situated on approx. 9 acres of property with coastline frontage. Contact Sotheby's International Realty in Boston, (617) 536-6632.

CENTRAL VALLEY, NY — 1889 Carpenter Gothic built by owner of lumberyard on 1.3 acres, 1 hour from NYC. Pocket doors, ornate woodwork, 12 rooms, 2200 sf, outbuildings. Renovated 1963, new wiring, heating, plumbing. Livable as is but needs attention. \$185,000. A. Simmel, 801 W. 181 St., New York, NY 10033. (212) 568-5021, home; (718) 935-3783, work.

FLUVANNA COUNTY, VA — "Wilton," located between Charlottesville & Richmond on 167.4 acres, dates from late 1840s. Structurally sound, basic electricity to house, new drilled well. Four large high-ceilinged rooms downstairs; 3 bedrooms plus potential bathroom upstairs. 4 fireplaces. \$129,000. Deborah Murdock, McLean Faulconer, 503 Faulconer Drive, Charlottesville, VA 22901. (804) 295-1131 or 589-3083.

NEWARK, NY — 1837 cobblestone on acre lot, restored 1958-63. A spot for gracious living & elegant entertaining. Foyer, spiral staircase, formal living & dining rooms. Large stone fireplace dominates beamed, locust-paneled family room. 2 baths. Master suite w/ separate dressing room. 40 miles east of Rochester. \$165,000. (315) 331-4562.

REQUEST FOR PROPOSALS: The US Forest Service is seeking proposals for the restoration, adaptive reuse, & occupation of the Russell Farmstead, a 19th/20th-century farm located in Oconee County, SC, on the Sumter Nat'l Forest. Management alternatives for long-term lease under special-use permit may include individual use; commercial use; non-profit use. Applicant will be responsible for cost of restoration and maintenance. For additional information, contact Robert Morgan, US Forest, PO Box 788, McClellanville, SC 29458. (803) 887-3311.



IN PORTLAND, MAINE
OLD-STYLE
Plumbing, Fixtures & Accessories
Claw Foot Tubs • Over-the-Tub Showers •
Pedestal Sinks • Porcelain-Brass-Chrome
Faucets, Fixtures & Parts • Hi-Boy Toilets
Oak Accessories, Tanks, & Seats • Waste &
Overflow Supplies • Plus Antique
Lighting & Cabinet/Door Hardware
Architectural Salvage

DECORUM
HARDWARE SPECIALTIES
Cor. Union & Commercial Sts., Portland, ME 04101
(207) 775-3346



GREAT FOR THE COUNTRY LOOK

Handcrafted Victorian Gingerbread



**CUSTOM LENGTH SPANDRELS & SHELVES • FANS
PORCH POSTS • BALUSTERS • BRACKETS • SIGNS
CORBELS • HEADERS • GAZEBO • & Much More!**
Authentic Solid Wood Reproductions for Interior & Exterior
Buy Direct & Save Prompt Shipment
SATISFACTION GUARANTEED
Bringing Back Yesterday In Quality & Service™

**50 pg. ILLUSTRATED
MAIL-ORDER
CATALOG** \$2. By Return Mail

513 S. ADAMS, DEPT 1041, FREDERICKSBURG, TX 78624 512/997-9513

**VINTAGE
WOOD WORKS**

PARK BENCHES • SWINGS • LIGHTS • MAILBOXES

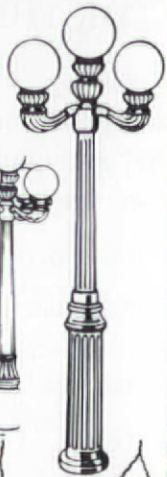





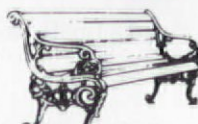

Call or write for **FREE** Catalog.

Mel-Nor

303 Gulf Bank, Houston, TX 77037 (713) 445-3485

Top Quality Precision Millwork

CASINGS • BASES • CROWNS • CORNER BLOCKS

VICTORIAN ELEGANCE

DOORS • GINGERBREAD • WAINSCOT

LARGEST INVENTORY OF VICTORIAN MOULDINGS & MILLWORK ANYWHERE

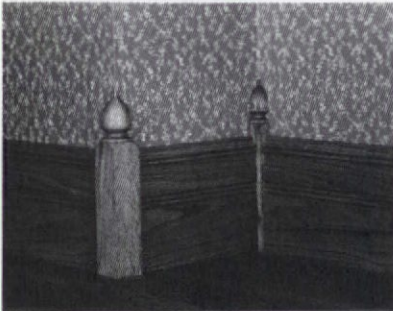

Specializing in Customer Service
Buy Direct From Manufacturer
Top Quality, Precision-made Products
Premium & Commercial Grades Available
No Minimum Order - Rush Orders are No Problem
We're Experts in Shipping & Packaging
Full Color Catalog with lots of Construction Ideas



Send \$4 for Catalog or Phone
& use your credit card
P.O. Box 2987-0J4
Durango, Colorado 81302
303/259-5915

Introducing an Egg and Dart Light from
the new series

"The Original Cast"

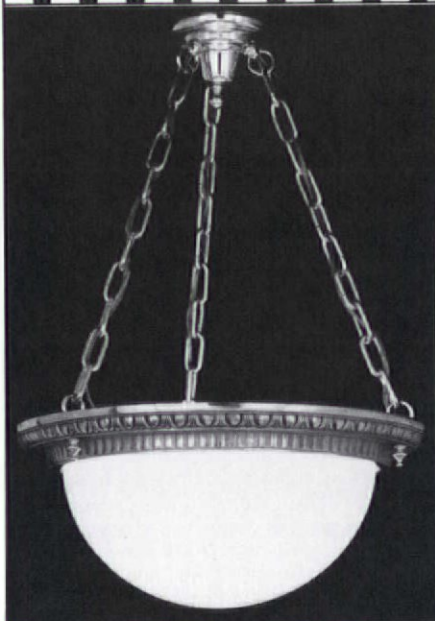

send \$2.00 for a complete color catalogue to:

Art Directions
6120 Delmar Blvd.
Saint Louis, MO 63112
314-863-1895

ROMANCE RECAPTURED



Restore with classic artistry from Robinson Iron. Call on us to recreate original railings and other period pieces, or choose from decorative cast iron patterns that display distinction on lawns and gardens the world over. Send \$3.00 for a color catalog of our historic collection including urns, fountains and statuary.

(205) 329-8486



P.O. Box 1119 • Robinson Road
Alexander City, Alabama 35010

CLASSIC RUMFORD FIREPLACES

“
We must never forget that it is the
room that heats the air, and not the
air that heats the room.”

Count Rumford, 1798

Tall and graceful, the all masonry Classic Rumford fireplace is shallow to reflect more heat into the room. And the throat is streamlined to require less air to carry away the smoke. More heat and less air means more comfort and efficiency.

Whether you're building a new energy-efficient home, or restoring the fireplaces in an historic home, insist on a Classic Rumford. Built by FlueWorks.



Exclusively from FLUEWORKS, Inc.
P.O. Box 21131, Columbus, OH 43221
614/221-6918

HAND-TIED FISHNET CANOPIES BEDSPREADS, COVERLETS AND DUST RUFFLES

Fishnet bed canopies. Hand-tied in the mountains of North Carolina. Each is custom made of 100% cotton, doubled, 4-ply yarn in either natural or white. Delivery in four weeks or less—often the same week of order. We also have coverlets, bedspreads and custom-made dust ruffles.

Write or call for FREE brochure.

Carter Canopies

P. O. Box 808 Dept.
Troutman, NC 28166-0808
Telephone: 704-528-4071

WOOD FINISHING SUPPLIES

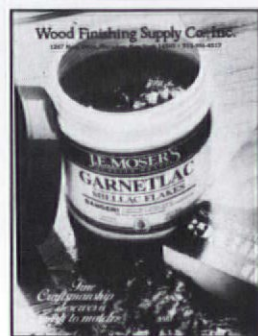

If you're meticulous about the quality of your craftsmanship, you'll appreciate our catalog of wood finishing supplies featuring H. Behlen & Bro. and other fine products. It contains everything for wood finishing, plus a special 8-page section devoted exclusively to finishing information. Select from a complete line of fillers, sealers, brushes, touch-up items and specialty items including: ■ Varnishes ■ Japan Colors ■ Shellacs ■ Danish Oil ■ Tung Oil ■ French Polishes ■ Burn-In Sticks ■ Lacquers ■ Aniline Dye Colors ■ Gold Leaf ■ Gilding Supplies. Wood Finishing Supply Co. proudly offers these fine finishing products because as woodworkers ourselves, we know the difference a fine finish can make.

TO RECEIVE OUR MOST RECENT CATALOG SEND \$2.50
TO: WOOD FINISHING SUPPLY CO., INC.
BOX 44; MACEDON, NY 14502

AMI Brings You Three New Products For WOOD RESTORATION

Amseal Penetrating, low-viscosity epoxy encapsulates rotted and deteriorated wood and converts it into solid usable material. Amseal contains a fungicide — a unique feature found in no other similar product.

Amwood For major restorations and for use with Amseal for dry rot repairs. Trowelable, filled material for rebuilding large broken or missing sections. Working consistency fully controllable by thinning with Amseal. Can be shaped, carved, drilled and painted. You can't buy a better product than Amwood for major wood restoration.

Amfill This proprietary formula resin-based filler flexes with the natural movement and expansion of wood. Fills holes and cracks. Smooths out easily on application. Excellent for surface restorations and replacing small missing wood parts. Use Amfill indoors and outdoors. Easily sanded, shaped and drilled.

CALL OR WRITE TODAY FOR INFORMATIONAL BROCHURES



ADVANCED MATERIALS, INC.

454-2 Main St., PO Box 917, Deep River, CT 06417
(203) 526-9755 • (203) 526-5131 • Telex: 62649040

THE EMPORIUM

RESTORATION SERVICES

INFORMATIVE CATALOG for woodworkers, woodcarvers, antique restorers. Includes brass hardware, oil lamps, wood parts & refinishing supplies, caning, basketry, upholstery supplies, related tools & books. All at wholesale prices! Send \$1 to Van Dyke's, Dept. 90, Woonsocket, SD 57385.

PROFESSIONAL HELP: We help old-house owners, historical museums, & churches with the care & feeding of their buildings, and we can help you with yours: architectural services for restoration, repair, & alteration; trouble-shooting; historical research; consultation, & more. The Office of Allen Charles Hill, AIA, Historic Preservation & Architecture, 25 Englewood Road, Winchester, MA 01890. (617) 729-0748.

BRASS & COPPER POLISHED & LACQUERED: Complete buffing service for brass beds, door & window hardware. Specializing in the inside and out restoration of oil, gas, and electric lamps and fixtures. Michael Orchard Studio, 1338 10th Avenue South, Fargo, ND 58103. (701) 235-4719.

OLD-FASHIONED FLOWERS — Create authentic, period flower gardens from Colonial to Victorian. Over 100 documented historic annual and perennial seed varieties, carefully selected for fragrance and fine cut flowers. Catalog, \$1.50. Select Seeds, Dept. OHJ, 81 Stickney Hill Road, Union, CT 06076.

NEW FUND RAISER, Security Marking Kits, great for preservation and neighborhood fund-raising & crime-prevention efforts. Free brochure. Habitat, Drawer A2, 320 Madison Street, Lynchburg, VA 24504.

INNS & HISTORIC HOUSES

THE SARTOR HOUSE, on a tree-lined street overlooked by a front porch w/ swings & rockers in a quiet neighborhood in the heart of downtown San Antonio. 3-room suite w/ kitchen in Texas' first historic district. \$65 single w/ continental breakfast; \$85 double w/ complete breakfast or high tea. 10¢ trolley ride or 10 minute walk to downtown River Walk & the Alamo; other historic homes & 2 house museums nearby; a short drive to all the Spanish Missions. Julia Cauthorn, 217 King William, San Antonio, TX 78204. (512) 227-5770.

DURHAM, NORTH CAROLINA Bed & Breakfast. Arrowhead Inn, restored 1775 plantation w/ 6 guest rooms, private & shared baths. Full breakfast included in rates of \$50 to \$75 per room + state tax. 106 Mason Rd., Durham, NC 27712. (919) 477-8430.

TRADES & SWAPS

40-PLUS-ACRE FARM with restored century farm house in Antrim, near Cambridge, OH. Free gas heat. Would like to trade for Victorian home within 25-mile radius of Exit 12, Ohio Turnpike. Prefer country or small town. (216) 653-8285 after 7 p.m.

POSITION OFFERED

PEBBLEDASH STUCCO CRAFTSMAN wanted for small restoration job in Washington, DC. Contact Alan Tassler, 305 Constitution Avenue NE, Washington, DC 20002. (202) 544-0022.

AHRENS

Relines/Restores
Masonry Chimneys

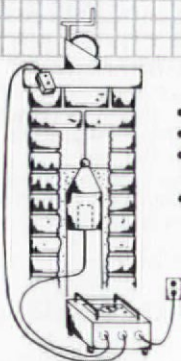

With The ONLY Two-Liner Cast-In-Place Masonry Process

- First insulates and strengthens
- Second seals and protects
- Both are immune to acids and moisture
- No guess work. Mechanically applied.
- No exterior alterations
- No metal to corrode
- Improves heating efficiency — All for a fraction of the cost of rebuilding!

Dealership network nationwide.
Call or write for more information:

AHRENS
chimney
technique

2000 Industrial Ave.
Sioux Falls, SD 57104

1-800-843-4417



Listed

ALL STEEL **RADIATOR ENCLOSURES**

FOR HOMES, OFFICES, CHURCHES, INSTITUTIONS



BUY FACTORY DIRECT & SAVE • EASY TO ASSEMBLE
MANY STYLES & COLORS • BAKED ENAMEL FINISH
Send \$1.00 for Brochures. Refundable with Order.

MONARCH Dept. OHJ
2744 ARKANSAS DRIVE, BROOKLYN, N.Y. 11234
(201) 796-4117

BRASS LOCKS AND HINGES

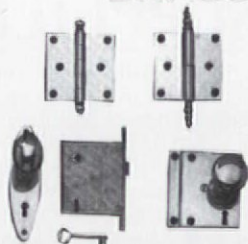

- DOOR HARDWARE
- FURNITURE & CABINET HARDWARE
- INTERIOR ACCESSORIES
- CUSTOM RENOVATION AND RESTORATION HARDWARE

Send \$2.00 for our Brochure

MERIT METAL PRODUCTS CORP.

240 VALLEY ROAD • WARRINGTON, PA 18976
215/343-2500

Solid Brass
& Cast Iron

Reggio
Registers



U.S.A. made
REGGIO
REGISTERS™
combine maximum heating efficiency with the beauty of finely cast metals.

Our complete line of solid brass and cast iron registers and grilles is shown in our detailed color catalog, available for \$1.00.

The Reggio Register Co.,
Dept. D803, Box 511
Ayer, MA 01432 (617) 772-3493

SOLID OAK COMMODOE SEATS



Old-fashioned quality — made in the U.S.A. — by the original maker of wood commode seats. Finely crafted from furniture-grade solid oak. Beautifully hand-finished with moisture-resistant lacquer. Dark or gold-
 en oak — finished or unfinished — or choice of colors. Lacquered brass or chrome-plated hinges. Standard style: \$47.50 ppd. Elongated style: \$51 ppd. Send check, MC or VISA No. and expiration date to:



DeWeese Woodworking Company

P.O. Box 576
 Philadelphia, Mississippi 39350
 (601) 656-4951

Brochure of complete line of fine oak bathroom accessories available.

Creative Openings

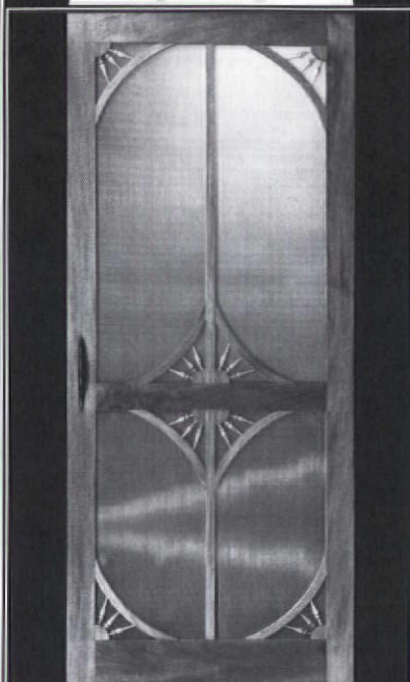

Hardwood Screendoors
 Handcrafted in many styles

Send \$4.00 for Catalog
 P.O. Box 4204 Bellingham, WA 98227

WE SPECIALIZE IN DOORS IN VIRTUALLY ANY SIZE, SHAPE AND SPECIES OF WOOD.



Simply send us a sketch for a quote or call us to discuss your needs.

THE DOORMEN

1-800-445-1703
 (516) 352-4546

75 Meacham Avenue
 Elmont, N.Y. 11003

Optional Installation Services Available In Metro New York Area.

You can RE-FINISH your own BATHTUBS & BASINS

Save hundreds of dollars with our Kits of Professional Quality Materials and Easy Instructions.

- TERRA COTTA repair kit
- BATH TUB & basin refinishing kit
- TILE refinishing kit - wall or floor
- COUNTERTOP - formica or tile resurfacing
- APPLIANCE recoloring kit
- ACRYLIC, PORCELAIN or FIBERGLASS chip repair kits.

Olde Virginia Restoration Catalog \$2.00
 Quantity price on request

P.O. Box 3305 • Portsmouth, VA 23701 • 804-484-0872

Victorian Warehouse

Elegant Items for Your Home



Recapture that 19th Century look of elegance for your vintage or modern home.

- Gazebos • Graceful Light Fixtures
 Bath Fixtures • Beveled Glass Doors
 Elegant Ceilings • Stained Glass
 Wood Ornaments & Moulding
 and much more...*

Send \$3.00 for our exciting, all new catalog to:

Victorian Warehouse
 190 Grace St. • Auburn, CA 95603
 (916) 823-0374

SHAKER FURNITURE

An exciting collection of Shaker dining chairs, tables, beds and other furniture available in Kits or completely finished. All exemplify the simplicity and versatile beauty of Shaker design. Pegs, pegboard, Shaker baskets, oval boxes, and dolls
 Large selection of replacement chair tapes.



New 48 page color catalog and 12 tape samples \$1.00

SHAKER WORKSHOPS
 Box 1028-OJ18 Concord, MA 01742

CUSTOM GLASS BENDING

- ~ CURVED WINDOWS ~
- ~ CHINA CABINETS ~
- ~ LAMP PANELS ~

Olma Art Glass Studio
 5620 W. Division Street
 Chicago, IL 60651
(312) 261-7463

ALSO STAINED AND LEADED GLASS

OUR FINISH IS THE BEGINNING OF YOUR NEW BATHROOM

- Bathtub, sink and tile resurfacing in any color.
 - Fully guaranteed PORCELAINCOTE® finish is applied in your home.
- For a free estimate contact

PERMA CERAM at:

800-645-5039 for Free Brochure
 in New York, call 516-724-1205

Nationwide Service Franchises Available
 65 Smithtown Blvd., Smithtown, NY 11787

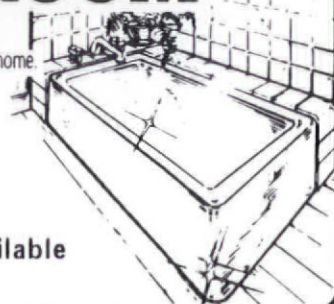



Offering an elegant line of Nottingham Lace

New Catalog \$2

P.O. Box 418
Cathedral Station
Boston, Massachusetts 02118
617/451-1982



HORTON BRASSES

Manufacturers of Cabinet and Furniture Hardware for Homes & Antiques for Over 50 Years.



HORTON BRASSES are authentic copies of 17th, 18th, 19th and early 20th century pulls.

Nooks Hill Road, P.O. Box 120L
Cromwell, CT 06416 (203) 635-4400

Send \$3.00 for a Catalogue

HAVE A CEILING YOU CAN LOOK UP TO

18 PATTERNS AVAILABLE

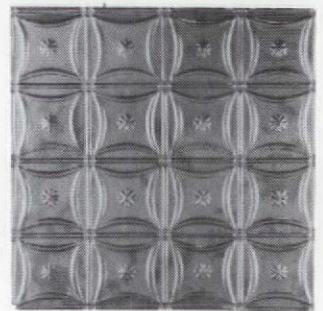

GIVE YOUR HOME THE RIGHT LOOK WITH **TIN CEILINGS** VICTORIAN TO ART DECO

SEND \$1. FOR CATALOG TO:
CHELSEA DECORATIVE METAL CO.
6115 CHEENA DR., DEPT. OHJ
HOUSTON, TEXAS 77096
713-721-9200

How To Save Your OHJs

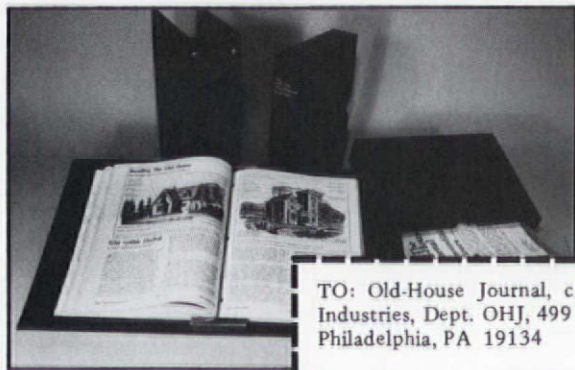

Save your copies the same way the OHJ staff does. Use a file case (8-5/8" x 11-1/2") or a binder (9-1/4" x 12-3/4"). Binders have a wire for each issue, so you can open issues flat without removing them. Each binder or file case holds a year's worth of issues; both are library quality — handsome deep maroon leatherette with the OHJ logo embossed in gold.

NOTE: For fastest service, call toll-free 1-800-972-5858 and charge to VISA or Mastercard (\$15. minimum).

TO: Old-House Journal, c/o Jesse Jones Industries, Dept. OHJ, 499 East Erie Ave., Philadelphia, PA 19134

Send me _____ Binders
(1—\$9.95; 3—\$27.95)

Send me _____ File Cases
(1—\$7.95; 3—\$21.95)

Enclosed is \$ _____. Add \$1. postage and handling per case/binder. Outside USA add \$2.50 per case/binder (U.S. funds only). PA residents add 6% sales tax.

NAME _____

ADDRESS _____

(NO P.O. BOXES)

CITY _____

STATE _____ ZIP _____

ALUMINUM PRODUCTS

Custom Fabrication

CORNICES

LOUVERS

CUPOLAS

COLUMNS

BALUSTRADES

SHUTTERS

URNS & BALLS

Baked on finishes available

call or write

CAMPBELLVILLE INDUSTRIES, INC.

P.O. Box 278, Dept. OHJ
Campbellsville, KY 42718
502-465-8135

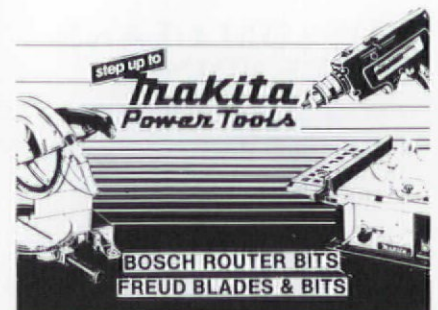

Power Tools at Wholesale Prices! Tools delivered free in continental US. Most orders shipped in 24 hours. Free 68-page catalog. Call (800) 992-2877; in WI, (414) 436-6303. Beaver Tool & Supply, 1599 University Ave., P.O. Box 8047, Green Bay, WI 54308.



STOP BIRDS From Dehabilitating Your Cherished Home.

Nixalite stainless steel needle strips are an impenetrable barrier to birds, and practically invisible too. They give you an effective, humane way of ending bird nuisances and maintenance costs. Send for your free information packet today.



NIXALITE of AMERICA
1025 - 16th AVE. • BOX 727 • DEPT OHJ
EAST MOULINE, IL 61244 • 309-755-8771
800-624-1189 • FAX 309-755-0077
SPECIALISTS IN BIRD CONTROL

The Sink Factory®

The Bay Area's largest selection of vanity basins and pedestal lavatories.

Bathroom accessories.
Faucets by Chicago.

Floral appliques.
Handpainting to match your
fabrics and wallcoverings.

Today's Potters Making Tomorrow's Antiques

2140 San Pablo Ave., Berkeley, CA 94702. (415) 540-8193

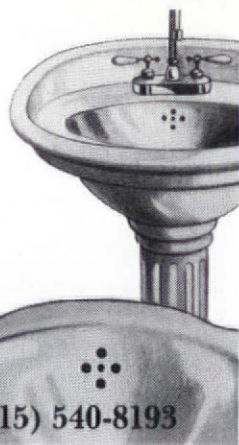

WOODSTONE®



Palladians, Straight and Fanned Transoms.
The Windows can be Single, Double or Triple
Glazed.

WOODSTONE also specializes in solid wood
Entrance doors with Insulating Core, Pegged
Mortise and Tenon Frame.

For an illustrated brochure, please send
\$3. Visa & Mastercard welcome.

THE WOODSTONE COMPANY
BOX 223, WESTMINSTER, VERMONT 05158
802-722-3544 or 802-722-4784
Fax: (802) 722-9528



E.T. Moore, Jr. Co.

Heart of Pine Specialist

Mantels • Columns • Flooring
Mouldings • Paneling
Hand-Hewn Beams
Custom Furniture & Cabinets

E.T. Moore, Jr.
Company

Plant (804) 231-1823

3100 N. Hopkins Rd, Suite 101, Richmond, VA 23224

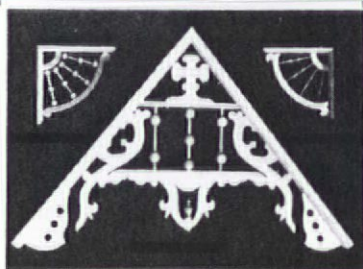

One of the South's
most complete lines of
Victorian Gingerbread —
Traditionally handcrafted
in our own shop.

Pride of tradition
Pride of craftsmanship
Pride of quality
Our name is on our product™

ANTHONY
WOOD PRODUCTS
INCORPORATED

Box 1081T Hillsboro, TX 76645
817/582-7225

Illustrated catalog available - \$2.00

Enhance your
restoration
with shutters
that are
history.

Custom
shutters
from
Smart's Mill,
since 1856

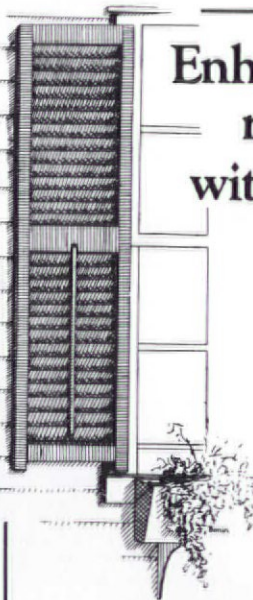

Beech River
Mill Company

Send \$5.00 for Catalog

Greg Dales, Proprietor, Dept OHJ. Old Route 16
Centre Ossipee, New Hampshire 03814
(603) 539-2636

Here are company catalogs and brochures worth writing for. And with the Request Form, you have a handy way to get as many catalogs as you need — just by filling out one form.

BUILDING COMPONENTS

1. **Traditional Wood Columns** — Wood columns from 4" to 50" dia. up to 40 ft. long. Matching pilasters and 6 styles of capitals. Ventilated aluminum plinth and column bases; load-bearing capacity of 22,000 lb. Custom work done. Free catalog. **Schwerd's**.

14. **Cast-Iron Straight Staircase** — The Kensington revives the Victorian tradition of using cast iron for porch steps and rear exits. Modular components; bolt-together assembly. Optional brass handrail. Complete catalog. **Stephoe & Wife**. \$3.25.

23. **Chimney Flue Liner** — Poured-in-place, two-liner system; no-mess one-day process. First liner strengthens and insulates; second liner seals & protects. UL listed. Nationwide dealer network; free brochure. **Ahren's Chimney Technique**.

38. **Chimney Liner** — Ventinox stainless-steel chimney-lining system installs without breaking through walls. Reduces creosote formation, increases heating efficiency, improves safety. Nationwide dealer network; free brochure. **Protech**.

56. **Hand-Split Shakes** — White oak shakes, split or sawn shingles. White oak is especially long-lasting; hand-split white-oak shakes have been documented by the American Wood Preserver's Association to last 75-100 years. Call or write for information. **Oak Crest Manufacturing**.

57. **Heart-Pine Wood Products** — Milled from salvaged beams, joists, and other pieces of heart pine. Mantels, columns, flooring, mouldings and panelling. Hand-hewn beams, custom furniture, and cabinets. Free brochure. **E.T. Moore & Co.**

71. **Wood Columns** — Ponderosa pine columns in many styles, from Doric to Corinthian. Also: pedestals, table bases, and architectural elements in pine. Custom shapes and widths available. Two free brochures. **Worthington Group**.

104. **Rumford Fireplaces** — All-masonry classic Rumford fireplace is shallow to reflect more heat into room; throat is streamlined for heat efficiency. Can be used to upgrade old fireplaces, or for new construction. Free brochure. **Flue Works**.

113. **Chimney Liner** — System seals, relines, and rebuilds chimneys from inside out with poured refractory materials. Especially effective for chimneys with bends and offsets. Free brochure. **National Supafu Systems**.

117. **Library Ladders** — Old-fashioned oak rolling library ladders can be made to order and finished to customer's specifications. Other woods available. Many other ladders and garden furniture available. Catalog. **Putnam Rolling Ladder**. \$1.25.

125. **Roofing Tile** — 50-year warranty on lightweight concrete roofing tile. Rough shake, Spanish Mission, Riviera, and slate styles. Will custom-color tile for restoration and new construction jobs. Free details. **Vande Hey Raleigh**.

186. **Snow Guards** — Prevent snow damage to gutters and shrubbery with snow guards. 7 styles available. Also: snow rails, slater's tools, and specialty roofing products. Prompt shipment; free brochure. **Roof Center**.

215. **Moisture Vents** — Small, screened metal louvers, 1" to 6" dia., release moisture trapped in walls, cornices, soffits, etc. Just drill holes and press in place. Free literature. **Midget Louver**.

219. **Salvaged House Parts** — 12,000 sq. ft. of architectural antiques: Stained & beveled glass windows, entryways, large & small brass and bronze light fixtures, custom millwork, much more. Comprehensive catalog. **Art Directions**. \$4.25.

242. **Classic Columns** — For porches and pure decoration: Doric, Ionic, and Corinthian columns sculpted from Ponderosa pine with exquisite craftsmanship. Many sizes and shapes; custom work available. Complete catalog. **Chadsworth, Inc.** \$1.25.

270. **Roof Tiles** — Salvaged concrete, slate, and clay tiles. Concrete tiles designed to resemble wood shakes, clay tiles, and slate shingles. Free literature. **Raleigh, Inc.**

273. **Salvaged House Parts** — Six acres of antique, salvaged, and reproduction architectural artifacts and treasures. Stained and beveled glass, fancy doors and windows, marble and wood mantels, plumbing fixtures, ironwork, gingerbread, etc. Free illustrated brochure. **United House Wrecking**.

DECORATIVE MATERIALS

20. **Tin Ceilings** — 21 Patterns of stamped metal ceiling produced from original dies. 10 styles of cornice mouldings also available. Installation can be do-it-yourself. Shipped anywhere. Brochure. **AA Abbingdon**. \$1.25.

24. **Floor Registers** — Complete line of solid brass and cast iron registers beautifully made from 19th- and early-20th-century originals. Send for detailed catalog. **Reggio Register**. \$1.25.

27. **Victorian Roomset Wallpapers** — A complete collection of Victorian wallpapers that you can combine in infinite variations. Color catalog shows 7 roomsets including: Neo-Grec; Anglo-Japanese; Morris; Aesthetic Movement. **Bradbury & Bradbury**. \$8.25.

47. **Tin Ceilings** — 18 patterns of tin ceilings ideal for Victorian homes and commercial interiors. Patterns from Victorian to Art Deco. Comes in 2'-x-8' sheets; cornices in 4' lengths. Illustrated brochure. **Chelsea Decorative Metal**. \$1.25.

111. **Medallions & Mouldings** — Lightweight polymer medallions and cornice mouldings are based on authentic designs — but are lighter and easier to install than the plaster originals. Send for brochure. **MRA Associates**. \$1.25.

128. **Tin Ceilings** — Using original dies, this company produces richly ornamented metal ceilings in turn-of-the-century patterns. Includes center plates, borders, corner plates, cornice and filler plates. 72-pp. catalog. **W. F. Norman**. \$3.25.

137. **Polymer Mouldings** — Classic mouldings based on authentic plaster originals — but now reproduced in lightweight polymer for ease of installation. Come pre-primed for staining, painting, or glazing. Wide variety of styles. Color catalog. **S. Wolf/Janovic**. \$1.25.

138. **Restoration Fabrics** — Specialty fabrics for restoration of museum houses and private homes: natural or white color, without dyes or perm-press finishes. Cottons, linens, silks, wools, etc. Specialty textiles in short runs. Free catalog. **Testfabrics**.

141. **Dutch Tiles** — "Signature" traditional hand-painted dutch tiles are ideal for kitchens, bathrooms, and fireplace surrounds. Using patterns nearly 300

years old, artisans paint and sign each tile. Color brochure shows 49 patterns. **Amsterdam Corp.** \$2.75.

261. **Silk Lampshades** — Embroidered, hand-sewn fabric shades and lamp bases in Victorian, turn-of-the-century, and Art Deco styles. Can be used on table or floor lamps. **Burdoch Silk Lampshade Co.** \$3.25.

271. **Wallcoverings** — Largest selection of wall-covering at discounts ranging from 33% to 66% is available to the public, nationwide. Delivered free within one week anywhere in the continental U.S. Visa, MC, AMEX, Telecheck, and C.O.D. accepted. Free brochure. **Silver Wallcovering**. \$1.25.

DOORS & WINDOWS

9. **Replacement Wood Windows** — 16-p. booklet tells what to look for in a replacement window, and how to install it. Get a thermally efficient, genuine wood window in almost any size and historic shape. Free booklet aids window selection. **Marvin Windows**.

16. **Replacement Wood Sash** — Wood sash in any size and shape: Divided lite, round top, curved, double-hung, fixed, casement, or storm sash. Insulated glass can be supplied. Also: shutters, screen doors, and trim. Illustrated brochure. **Midwest Wood Products**. \$1.25.

32. **Wooden Screen & Storm Doors** — Wooden combination screen and storm doors have period look and are more thermally efficient than aluminum doors. Several styles (including Victorian and Chippendale) and all sizes. Catalog. **Old Wagon Factory**. \$2.25.

166. **Custom Doors** — Company specializes in doors of virtually any size, shape, and species of wood. To discuss your needs, simply call (516) 352-4546. **The Doormen**.

194. **Specialty Wood Windows** — Palladians, straight, and fan transoms. Can be single-, double-, or triple-glazed. Also: solid wood entry doors with insulating core. Illustrated brochure. **Woodstone Co.** \$3.25.

262. **Screen Doors** — Hand-crafted hardwood screen and storm doors for Victorian or other style houses. Solid brass mesh screen. Your choice of oak, mahogany, or ash. Catalog. **Creative Openings**. \$4.25.

263. **Hand-Crafted Doors** — Twenty-nine models of solid wood entry doors; four interior models. Hand-carved from solid hardwood stock — teak, mahogany, and oak to name a few. Moulding trim, and jamb included. Shipped nationally. Custom work. Color Catalog. **Elegant Entries**.

267. **Steel Windows** — Custom-made steel windows and doors (interior and exterior), with traditional design and modern weatherstripping. Free literature. **Hope's Architectural Products**.

FINISHES & TOOLS

31. **Rotted Wood Restoration** — Two-part epoxy system restores rotted wood, so you can save historically significant and hard-to-duplicate pieces. Repairs can be sawn, drilled, sanded, and painted. Free 4-p. brochure. **Abatron**.

154. **Wood Restoration** — Three new epoxies restore rotted or damaged wood: low-viscosity penetrant encapsulates rotted fibers; resin filler flexes like natural wood; trowelable mix fills large areas. Free brochure. **Advanced Materials**.

155. **Power Tools** — Professional-quality power

woodworking tools at hard-to-beat prices: $\frac{3}{8}$ " heavy-duty drill \$66; heavy-duty light-weight finishing sander \$43; belt sander \$126. Free catalog. **Beaver Tool & Supply**.

177. **Ceiling Buttons** — Repair plaster ceilings and walls with inexpensive metal plaster washers. Save enormous replastering bills. Send for starter set of 4 dozen buttons. **Fastenation**. \$4.25.

178. **Epoxy Wood Repair** — Versatile two-part epoxy bonds and coats wood. Ideal for rot repair where moisture resistance and strength are priorities. Write for free catalog. **Gougeon Brothers**.

179. **Carbide Paint Scrapers** — Save hours of tedious scraping by using the best tool: Super-hard carbide blade scraper. Lifetime blade replacement guarantee. Shipped ppd. **Hamilton Enterprises**. \$15.70.

268. **Woodworking Supplies** — Removers, bleaches, abrasives, fillers, aniline dyes, stains, solvents, lacquers, varnishes, buttermilk paints, oil finishes, padding finishes, touch-up items, quality brushes, flues, resins, raw materials, gilding supplies, books. Catalog. **Wood Finishing Supply Co.** \$2.75.

FURNISHINGS

6. **Radiator Enclosures** — All-steel radiator enclosures protect walls, drapes & shades from radiator smudge; direct heat into room. Many styles & colors; baked enamel finish. Buy factory-direct. Brochures \$1 (refundable). **Monarch**. \$1.

17. **Antique Furniture By Mail** — A changing inventory of antique Victorian furniture available by mail: Rococco, Renaissance Revival, and Eastlake styles. Careful packing insures safe delivery. Send for catalog. **Antiquaria**. \$3.25.

22. **Nottingham Lace Curtains** — Real Victorian lace, woven on 19th-century machinery, using original designs. Panels are 60" wide, 95% cotton, 5% polyester. Comes in white and ecru. Brochure. **J.R. Burrows & Co.** \$2.25.

36. **Authentic Window Treatments** — Get custom-made, historically accurate Greek Revival, Victorian, & early-20th-century soft drapery valances. Custom-by-mail service. Send for catalog and fabric swatches. **Vintage Valances**. \$12.25.

42. **Country Curtains** — Curtains in cotton, muslin, permanent-press, and other fabrics. Some with ruffles, others with fringe, braid, or lace trim. Also bedspreads, dust ruffles, canopy covers, and tablecloths. Free catalog. **Country Curtains**.

52. **Oak Commode Seats** — These U.S.-made commode seats are crafted from furniture-grade solid oak, hand-finished with moisture-resistant lacquer. Dark or golden oak. Other wood bathroom accessories available. Free brochure. **DeWeese Woodworking**.

118. **Cast-Iron Garden Furniture** — Authentic 19th-century, cast-iron garden furniture is made from original moulds: fountains, urns, planters, posts, benches — and a new line of rustic furnishings. Complete catalog. **Robinson Iron**. \$3.25.

183. **Radiator Enclosures** — Handcrafted hardwood radiator covers are made to order. Hide ugly radiators with traditional-looking woodwork; 50 years' experience. Free brochure. **Margate Cabinets**.

192. **Fishnet Bed Canopies** — Beautiful hand-tied fishnet bed canopies made to fit any bed size. Overlets and dust ruffles also custom made. Other decorative products. Free color brochure. **Carter Canopies**.

209. **Victorian Oak Furniture** — Three big barns full of antique furniture. One of New England's largest collections of American oak and Victorian furniture. For current selection, call (413) 527-1022. **Southampton Antiques**.

221. **Restored Antique Fans** — Restores and sells antique fans and parts. Large changing inventory. The proprietor also wrote a book on the history of fans. Send for brochure with more details. **The Fan Man**. \$1.25.

224. **Shaker Furniture** — Collection of Shaker dining chairs, tables, beds, and other furniture available in kits or completely finished. Large selection of replacement chair tapes. **Shaker Workshops**. \$1.25.

265. **Table Bases** — A unique collection featuring reproductions of classic architectural designs. Columns for table bases, garden statuary, sconces, and many more outstanding ideas for your home. Catalog. **Ballard Designs** \$2.25.

LIGHTING FIXTURES

10. **Craftsman Lighting** — Reproduction Craftsman chandeliers and sconces fit right into any Bungalow, Mission, Foursquare, or traditional home. Fixtures in solid brass or cast iron. Complete catalog. **Rejuvenation House Parts**. \$3.25.

26. **Push-Button Switches** — Available once again: push-button light switches in quality reproductions. Switch plates in plain brass or ornamented. Brochure has details and prices. **Classic Accents**. \$1.25.

METALWORK

30. **Historic Markers** — Proclaim your home's age with a cast bronze or aluminum marker. Company manufactures plaques for National Register of Historic Places, American Buildings Survey, and custom work. Free catalog. **Smith-Cornell**.

55. **Historic Markers** — Custom-made plaques for indoor or outdoor use. Standard solid-bronze cast plaques, 7 in. x 10 in., are \$90 plus shipping. Other dimensions and styles available. Free brochure. **Erie Landmark**.

59. **Cupolas & Weathervanes** — Aluminum cupolas, domes, weathervanes, cornices, ornamental load-bearing columns, and balustrades in exact detail for historic buildings. Rotproof. Baked-on finishes available. Free flyer. **Campbellville Industries**.

181. **Historical Markers** — Unconditional guarantee on bronze historical markers and plaques. Six styles of National Register plaques. Also custom casting. Free brochure. **La Haye Bronze**.

200. **Garden Furniture** — Cast aluminum park benches, fountains, street lights, mail boxes, urns, plant stands, patio sets — all in Victorian or turn-of-the-century patterns. Extensive brochure. **Otto Wendt & Co.** \$1.25.

264. **Park Benches** — A large selection of Victorian-styled park benches made of cast aluminum with a choice of oak or fir slats. Custom sizes and colors available. Also, porch swings, mail-box, and street lamps. Catalog. **Mel-Nor Marketing** \$1.25.

MILLWORK & ORNAMENT

2. **Heart Pine Flooring** — Flooring cut from 200-year-old lumber. Edges and bottoms of boards remilled for easy installation, but patina of old surface remains. Also: heart-pine wainscoting, hand-hewn beams, mantels, and stair parts. Color brochure. **The Joinery**. \$5.25.

7. **Exterior Shutters** — White pine plantation shutters with moveable louvers. Also fixed louvers and 3 styles of raised panel shutters. Unfinished or painted in your color choice using your paint spec. Hundreds of sizes. Brochure & price list. **Shuttercraft**. \$75.

13. **Victorian Gingerbread** — Authentic Victorian millwork for interior and exterior; custom-length spandrels, porch posts, corner fans, balusters, brackets, corbels, headers, gazebos, and more. 50-p. catalog. **Vintage Wood Works**. \$2.

15. **Victorian Millwork** — One of the largest inventories of precision-milled Victorian mouldings and millwork, available in both premium and commercial grades. No minimum order; rush orders handled. Full-color catalog. **Silverton Victorian Millworks**. \$4.

19. **Victorian Gingerbread** — Large inventory of Victorian millwork for interior and exterior: gable ornaments, porch brackets, fans, turned work, wooden grilles, gingerbread, mouldings, etc. Illus. catalog. **Anthony Wood Products**. \$2.25.

44. **Victorian Millwork** — 19th-century designs in solid oak and poplar: fretwork, brackets, corbels, grilles, turnings, and gingerbread — precision manufactured so product groups fit together. Color catalog. **Cumberland Woodcraft**. \$4.00.

61. **Victorian Gingerbread** — From a single source: exterior and interior hand-crafted solid-pine replicas of Victorian millwork. Corbels, fretwork, gable trim, corner brackets, porch railings, much more. Millwork catalog. **Pasternak's Emporium**. \$1.25.

98. **Non-Rotting Lattice** — Keeping porch lattice painted is a real chore. Instead, use PVC lattice. It looks like wood (no fake wood grain!), comes in 11 colors, and can be cut, nailed, and installed like wood. Free color brochure. **Cross Industries**.

101. **Shutters & Blinds** — Specializes in Colonial wooden blinds, movable louver, and raised-panel shutters — all custom-made to window specifications. Pine or cedar; painted or stained to match any color. Free brochure. **Devenco Products**.

173. **Victorian Woodwork** — 19th-century millwork in redwood and select hardwoods. Ornamental shingles, turnings, ornamental trim, mouldings, screen doors, brackets, balusters, railings, and more. Catalog. **Mad River Woodworks**. \$2.75.

185. **Custom Shutters** — Louvered or panel shutters built with traditional mortise & tenon joinery. Can duplicate any shutter for restorations. Also: Louvered doors, room dividers, and vents. Illustrated brochure. **Beech River Mill**. \$3.25.

239. **Custom-Cut Cedar Shingles** — Get an exact match to fancy-cut shingles currently on your house. Authentic patterns also available for new Victorian houses. Free information. **Silver Tree**.

260. **White-Pine Shutters** — Constructed of white pine with 2-in.-wide movable louvers, American Heritage's shutters are available in custom sizes designed to fit circular windows. **American Heritage Shutters**.

266. **Millwork** — Hardwoods, moulding, tongue-and-groove plank panelling, flooring, glued-up panels, turning squares. Various milling services. Custom work. Catalog. **Cray-Marietta**. \$1.25.

PLUMBING & HARDWARE

11. **Old-Style Plumbing Fixtures** — Claw-foot tubs, brass & chrome showers, shower rings, pedestal sinks, faucets, high-tank toilets, cage showers, and more. Antique and reproduction. Also hard-to-find parts. Large color catalog. **Roy Electric**. \$5.25.

PRODUCTS NETWORK

18. Victorian Hardware — Vast selection of highest quality 18th- & 19th-century reproduction hardware for doors, windows, shutters, cabinets, furniture, plus high-security locks with period appearance. Big 108-p. catalog. **Ball & Ball. \$5.25.**

29. Victorian Bathroom Fixtures — Pedestal sinks, tubs on legs, showers and accessories — high-quality reproductions and carefully restored antiques. Company can locate and restore plumbing antiques. Extensive catalog. **Besco Plumbing. \$7.25.**

46. Solid-Bronze Hardware — Outstanding collection of highest-quality late-Victorian hardware cast by the lost-wax process. Doorknobs, keyholes, escutcheons, hinges, and sash lifts; used in the finest restorations. Brochure & price list. **Cirecast. \$2.25.**

49. Renovation Hardware — Hard-to-find supplies, including brass cabinet hardware, lighting, weathervanes, pedestal sinks, old-fashioned bathtub showers, and bathroom fixtures. Mail-order catalog. **Antique Hardware Store. \$3.25.**

67. Decorative Nailheads — Cut nails with hand-formed heads are historically authentic and decorative. Ideal for wide-plank floors, and carpentry where nail heads show. Free catalog illustrates over 20 nail types. **Tremont Nail Co.**

82. Early American Hardware — Broad assortment of brass and iron hardware for exterior and interior doors, mailboxes, cabinet and shutter hardware, ornamental brackets, bath and fireplace accessories. Catalog \$5.25 refundable. **Acorn Mfg. \$5.25.**

114. Porcelain Refinishing — Exclusive formula resurfaces bathtubs, sinks, and tile. Available in many colors. Done in your home by factory-trained technicians. Fully guaranteed. Free brochure. **Perma-Ceram.**

130. Faucets & Fixtures — Complete lines of modern, Victorian, and European plumbing. New things for claw-foot tubs, shower conversions in chrome or

brass, high-tank toilets, pedestal sinks, and much more. Free catalog. **A-Ball Plumbing.**

160. Old-Style Plumbing — Claw-foot tubs, over-the-tub showers, pedestal sinks, porcelain/brass/chrome faucets, high-tank toilets, oak accessories, tanks & seats, waste & overflow supplies. Free flyer. **Decorum Hardware.**

227. Porcelain Refinishing — Kits of professional-quality materials and easy instructions: terra-cotta repair; bathtub & basin refinishing; wall or floor tile refinishing; countertop resurfacing; appliance recoloring; fiberglass chip repairs. Catalog. **Olde Virginia Restoration. \$2.25.**

240. Pedestal Sinks — Porcelain pedestal sinks & floral vanity basins in Victorian & early-20th-century designs. Also bathroom accessories; custom orders welcomed. Buy factory-direct. Catalog. **Sink Factory. \$3.25.**

269. Bathroom Fixtures — The complete Victorian bathroom. Clawfoot tubs, free-standing vitreous china pedestal sink, pull-chain toilets, Chicago faucets, polished-brass towel bars, soap dishes. **Sunrise Specialty. \$3.25.**

274. Hardware — Manufacturers of a variety of brass and bronze hardware products, including locks, hinges, cabinet, furniture, and window hardware. For renovation and restoration products, we can match existing hardware or customize. **Merit Metal Sales. \$2.25.**

Literature Request Form

Circle the numbers of the items you want. We'll forward your request to the appropriate companies. They will mail the literature directly to you . . . which should arrive 30 to 60 days from receipt of your request. Price of literature, if any, follows the number. Your check, including the \$2 processing fee, should be made out to The Old-House Journal.

1. Free	23. Free	52. Free	114. Free	179. \$15.70	242. \$1.25
2. \$5.25	24. \$1.25	55. Free	117. \$1.25	181. Free	260. Free
5. Free	26. \$1.25	56. Free	118. \$3.25	183. Free	261. \$3.25
6. \$1.00	27. \$6.00	57. Free	125. Free	185. \$3.25	262. \$4.25
7. \$.75	29. \$7.25	59. Free	128. \$3.25	186. Free	263. Free
9. Free	30. Free	61. \$1.25	130. Free	192. Free	264. \$1.25
10. \$3.25	31. Free	65. \$3.25	137. \$1.25	194. \$3.25	265. \$2.25
11. \$5.25	32. \$2.25	66. \$2.25	138. Free	200. \$1.25	266. \$1.25
13. \$2.00	36. \$12.25	67. Free	141. \$2.75	204. \$.75	267. Free
14. \$3.25	38. Free	71. Free	154. Free	215. Free	268. \$2.75
15. \$4.00	42. Free	82. \$5.25	155. Free	219. \$4.25	269. \$3.25
16. \$1.25	44. \$4.00	98. Free	160. Free	221. \$1.25	270. Free
17. \$3.25	46. \$2.25	101. Free	170. Free	224. \$1.25	271. \$1.25
18. \$5.25	47. \$1.25	104. Free	173. \$2.75	227. \$2.25	272. \$2.25
19. \$2.25	49. \$3.25	111. \$1.25	177. \$4.25	239. Free	273. Free
20. \$1.25	50. \$3.25	113. Free	178. Free	240. \$3.25	274. \$2.25
22. \$2.25	51. Free				

Total \$ _____

Name _____

Company _____

Address _____

City _____ St. _____ Zip _____

Mail to: The Old-House Journal, Products Network, P.O. Box 255, Pleasantville, NY 10570

Postage & Handling \$2.00

Total Enclosed \$ _____

0488

This form must be mailed before July 31, 1988.

RESTORATION SUPPLIES/ SERVICES

5. Pigeon Control — Get rid of pigeons and other birds with inconspicuous stainless steel needles that eliminate roosting places — without harming your building. See OHJ June 1981 for details. Free brochure. **Nixalite.**

50. 19th-Century House Fittings — Victorian gazebos, lighting, bath fixtures, bevelled glass doors, elegant ceilings, stained glass, mouldings, screen doors, custom window shades, and much more. Catalog. **Victorian Warehouse. \$3.25.**

51. Old House Supplies — Authentic Victorian and Colonial reproduction hardware, plumbing, lighting, mantels, ceiling rosettes, corner beads, books and more. For restorations, or to add old touch to new home. Free brochure. **Crawford's Old House Store.**

65. Renovation Supplies — Factory-direct source of old-style brass and wrought-iron hardware, lighting, faucets, plumbing fixtures, locks & latches, sinks & switchplates, and much more. Color catalog. **Renovator's Supply. \$3.25.**

66. Restoration Supplies — Wide selection of brass and porcelain fittings for Victorian and turn-of-century houses. High-quality hardware and plumbing, ceiling medallions, and trim. Many exclusive items. Catalog. **Restoration Works. \$2.25.**

170. Remove Weatherstains — Bring back beauty of natural wood on shingles, fencing, decks. Alter-Wood brightens gray or weatherstained wood. Spray or brush on, hose it off. One \$24.95 gal. treats 400-600 sq. ft. Free brochure. **Enviro-Chem.**

204. Caning Repair — Chair seating, wicker repair, and basketry materials. Chair cane, rush, oak and ash splint seating. Shaker chair tapes. Large stock, prompt delivery. Brochure. **Connecticut Cane & Reed. \$.75.**

272. Woodworking Supplies — New catalog includes 114 pages of veneers, woodparts, specialty hardware, tools, knobs, pulls, finishing supplies, books, kits, and plans. **The Woodworker's Store. \$2.25.**

ADVERTISER'S INDEX

Product Network No.	Page No.	Product Network No.	Page No.	Product Network No.	Page No.
130	A-Ball Plumbing.....	59	301	Devenco Products.....	11
20	AA Abbingdon Affiliates.....	65	52	DeWeese Woodworking.....	73
31	Abatron.....	7	166	The Doormen.....	73
82	Acorn Manufacturing.....	62		Easy Time Wood Refinishing.....	5
154	Advanced Materials, Inc.....	72		Edson Corporation.....	63
23	Ahren's Chimney Technique.....	72	263	Elegant Entries.....	65
260	American Heritage Shutters.....	66	170	Enviro-Chem, Inc.....	55
141	Amsterdam Corp.....	5	55	Erie Landmark Co.....	9
19	Anthony Wood Products.....	75	221	The Fan Man.....	9
17	Antiquaria.....	62	177	Fastenation.....	68
49	Antique Hardware Store.....	Inside Back Cover	104	Flue Works.....	71
219	Art Directions.....	71	178	Gougeon Brothers.....	63
18	Ball & Ball.....	61	179	Hamilton Enterprises.....	10
265	Ballard Designs.....	9	267	Hope's Architectural Products.....	67
155	Beaver Tool & Supply.....	74		Horton Brasses.....	74
185	Beech River Mill.....	75	137	Janovic Plaza.....	11
29	Besco Plumbing.....	55	2	The Joinery.....	55
27	Bradbury & Bradbury.....	9	181	La Haye Bronze.....	57
261	Burdoch Silk Lampshade Co.....	68	111	MRA Associates, Inc.....	55
22	J. R. Burrows & Co.....	74		Mac The Antique Plumber.....	61
59	Campbellsville Industries.....	74	173	Mad River Woodworks.....	59
192	Carter Canopies.....	71	183	Margate Cabinets.....	63
242	Chadsworth, Inc.....	70	9	Marvin Windows.....	15
47	Chelsea Decorative Metal Co.....	74	264	Mel-Nor Marketing.....	70
46	Cirecast.....	65	274	Merit Metal Sales.....	72
26	Classic Accents.....	62	215	Midget Louver Co.....	62
204	Connecticut Cane & Reed.....	63	16	Midwest Wood Products.....	68
42	Country Curtains.....	63	6	Monarch Radiator Enclosures.....	72
51	Crawford's Old House Store.....	63	57	E. T. Moore, Jr. Co.....	75
262	Creative Openings.....	73	113	National Supaflu Systems.....	61
98	Cross Industries.....	8	5	Nixalite.....	75
266	Croy-Marietta.....	67	128	W. F. Norman Corp.....	7, 9
44	Cumberland Woodcraft.....	7	56	Oak Crest Manufacturing.....	57
160	Decorum Hardware.....	70	32	Old Wagon Factory.....	59
			227	Olde Virginea Restoration.....	73
			61	Pasternak's Emporium.....	11
			114	Perma Ceram.....	73
			38	Protech.....	61
			117	Putnam Rolling Ladder Co.....	67
			270	Raleigh, Inc.....	10
			24	Reggio Register.....	72
			10	Rejuvenation Lamp & Fixture Co.....	57
			65	Renovator's Supply.....	67
			66	Restoration Works.....	62
			118	Robinson Iron.....	71
			11	Roy Electric Co.....	65
			1	Schwerd Manufacturing.....	3
			224	Shaker Workshops.....	73
			7	Shuttercraft.....	62
			239	Silver Tree Of Cedar Guild.....	59
			271	Silver Wallcovering.....	61
			15	Silverton Victorian Millworks.....	71
			240	Sink Factory.....	75
				Skil Corporation.....	16, 17
			30	Smith-Cornell.....	15
			209	Southampton Antiques.....	62
			14	Steptoe & Wife.....	63
			269	Sunrise Specialty.....	15
			138	Testfabrics, Inc.....	67
			67	Tremont Nail Co.....	62
			273	United House Wrecking.....	5
			125	Vande Hey Raleigh.....	Inside Front Cover
			50	Victorian Warehouse.....	73
			36	Vintage Valances.....	67
			13	Vintage Wood Works.....	70
			268	Wood Finishing Supply Co.....	71
			194	Woodstone Co.....	75
			272	The Woodworker's Store.....	59
			71	Worthington Group.....	7

ADVERTISING SALES OFFICES

If you'd like to advertise your products or services in The Old-House Journal, contact your nearest OHJ representative for more information.

PASADENA, CA 91101

The Newell Company
100 North Lake Avenue, (818) 795-5660
George P. Newell

SOMERS, NY 10589

P.O. Box 13, Tomahawk Street, (914) 248-7506
Robert H. Ruston

DURHAM, NC 27712

106 Mason Road, (919) 471-9538, (919) 477-8430
Jerry S. Ryan

OLYMPIA FIELDS, IL 60461

Robert R. Henn and Associates
20500 Hellenic Drive, (312) 748-1446
Nancy Bonney, Robert Henn

LEBANON, NJ 08833

Pruner Farm Road, RD 2, (201) 832-2150
Charles J. Winnicky

DALLAS, TX 75240

Marcus A. Loy & Associates
14114 Dallas Parkway, Suite 245, (214) 788-2939
Marcus A. Loy

ADVERTISING OFFICES:

The Old-House Journal
123 Main Street, Suite 25
Gloucester, MA 01930
(800) 356-9313; in Mass., (617) 283-4721
Bill O'Donnell
Advertising Manager

opinion... Remuddling



Frederic Zanetti, an architectural historian/consultant in Middletown, N.Y., sent us these photographs with the following comments: "I feared the worst when the owner of this fine, intact, Italianate-style house (in one of Middletown's older, 'upper-crust' neighborhoods) cut down the tree in front of his house. As the later shot proves, my worst nightmare was confirmed. Not only was the tree gone, but also the finely detailed porch and cupola were removed, the windows replaced, and the whole structure clad in vinyl. Score another one for the siding industry — and chalk up another loss for historic vernacular architecture."

WIN FAME AND \$50: If you spot a classic example of remuddling, send us a clear black & white photo. We'll award \$50 if your photos are selected. The message is more dramatic if you send along a picture of a similar unremuddled building. Remuddling Editor, The Old-House Journal, 69A Seventh Avenue, Brooklyn, N.Y. 11217.

Just one page of the **Antique Hardware Store Catalogue**
new 24 page color catalogue crammed full of fascinating items at fantastic prices!

pedestal sinks, faucets, high tank toilets, cabinet hardware, weathervanes, brass bar rails, indoor
 outdoor lighting, tin & wood chandeliers,
 and much more.

**Bath
 supplies**



our motto — "If it is still made, we can get it."

OUR MOST POPULAR ITEM,
 (2A) 399.00 **NOW 379.00!**

The Solid Brass Clawfoot tub shower conversion

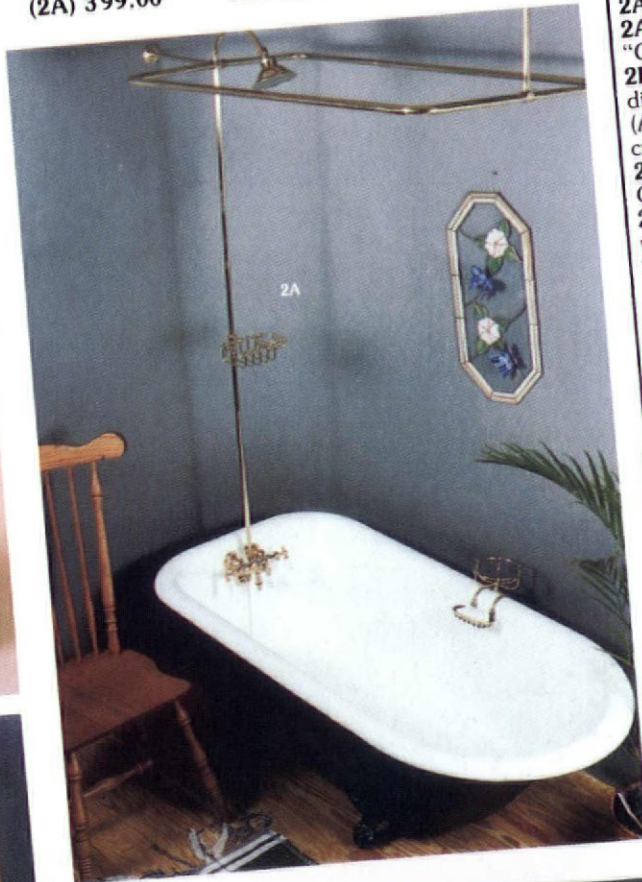

- 2A-1 Enclosure only. 24" x 48" 139.00
- 2A-2 Water riser only. 69.00
- 2A-3 Sunflower shower head only. 49.95
- 2A-4 Diverter valve with "HOT" and "COLD" porcelain handles** 169.00
- 2B Single hole tub filler. Spout hooks directly to conversion 2A. 7" length spout. (All parts must be ordered separately to create conversion with this spout.) 79.95
- 2E Beautiful riser mounted soap dish. Connects to 2A water riser. 24.95
- 2F Solid brass clawfoot tub drain/overflow with chain and plug. (1 3/8" pipe) 69.95
- 2G Solid brass water feeds. (1/2" O.D.) per pair 59.95
- 2K Leg tub valve with porcelain "H" and "C" indexes. ** 59.95
- 2L 2K valve with "HOT" and "COLD" porcelain cross handles. ** 69.95
- 3B. Widespread faucet set with "HOT"/"COLD" porcelain cross handles and pop-up drain. (Variable centers) Solid brass 169.00
- 4E The high tank toilet . . . complete with all hardware and fixtures needed for easy installation. (bowl, stop and seat included) 699.00 (oak low tank available soon!)
- 4C Smaller charming Colonial Pedestal Sink with fluted base. (8" centers) 31 3/4" H and 35 1/4" to top of back x 25 1/4" W x 19 3/4" D 469.00 **Reduced 389.00**

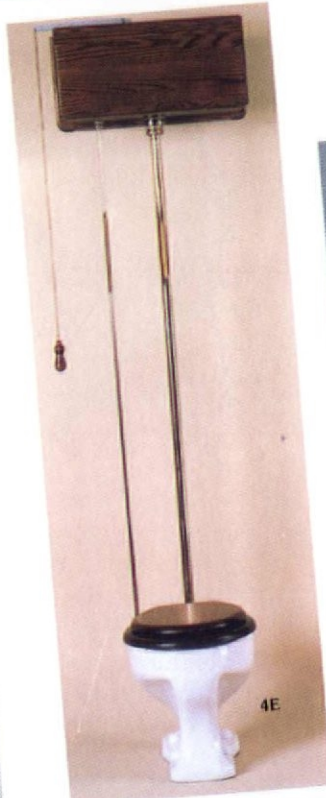

The Antique Hardware Store
 43 Bridge Street
 Frenchtown, NJ 08825
 VISA & MASTERCARD ACCEPTED
201-996-4040
 OUTSIDE N.J. CALL TOLL FREE:
1-800-422-9982
Catalogue \$3
 (refundable with \$20 purchase)

The Charleston Single House

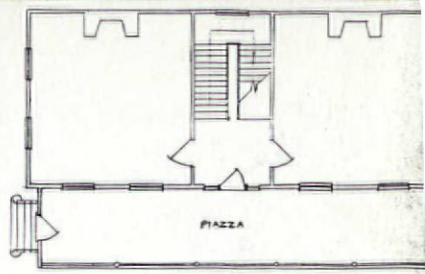

A traditional Charleston design, the single house evolved during the second half of the 18th century and continued to be built into the 20th century. The name refers to the house's one-room width. In plan, the houses were two rooms deep on each level, separated by a stair hall. The street entrance is at the end of the porch (called piazza in Charleston), from which one walks down the piazza to the hall entrance.

The number of storeys varies, as do construction materials, which include brick, stuccoed brick, and wood frame. This house style transcended all economic levels, varying tremendously in size and grandeur of detailing.

By the time of the Revolution, piazzas became a prominent feature. Piazzas ran the full length of the houses, and were oriented to funnel breezes into the building. Front rooms were occasionally used for commercial purposes, with separate entrances in the street facades. The elevation opposite the piazzas had few or no windows — an asset for privacy, as this side was often set along the property line to maximize use of city lots.

Kitchens invariably were separate from the main structure to reduce the risk of fire and keep the main house cooler. In recent years, kitchens and other surviving dependencies such as carriage houses have often been incorporated with the houses, or have been renovated as separate dwellings.

The single house was well adapted to Charleston's deep, often narrow lots and subtropical climate. The house style is such a prominent feature in the city's streetscapes that recent construction — public and private housing as well as commercial structures — has reproduced the single house in scale and massing if not in detail.

— Daniel A. Lewis
Middleton Place Foundation
Charleston, S.C.



Charleston's famous "single houses" — brick and frame, fancy and plain, the same basic plan wore every suit of clothes from Federal to High Victorian.