

Old House Journal

RESTORATION TECHNIQUES

JUNE 1987 \$3.95

Woodwork Repairs
Cannvassing a
Porch Floor
The Greek Revival

BUILDING AN OLD HOUSE

HJ0617304J JUN93 70310365P0503
KEITH WEBER
14 S ELDORADO ST
SAN MATEO
CA 94401
DIR

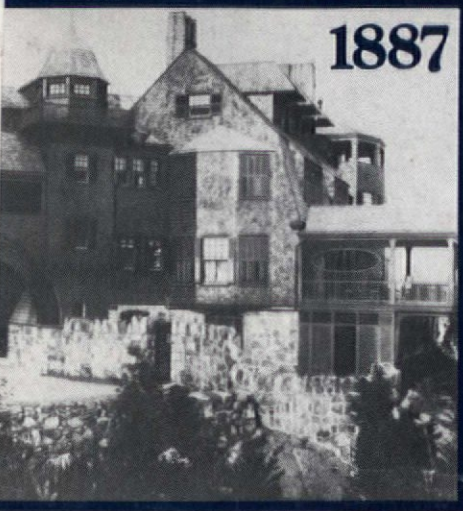

Large Project Capability

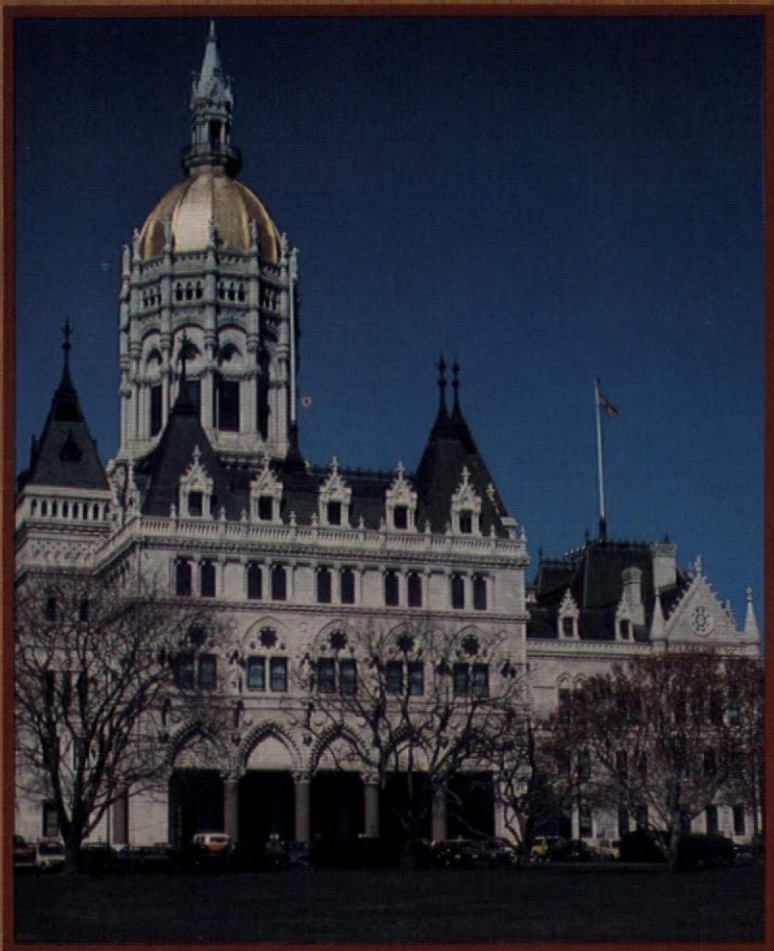

PHOTO COURTESY OF D.C. CIMINO ARCHITECT A.I.A.

Experienced
Accurate
Competitive

Connecticut State Capitol

New Haven Courthouse

Providence County Courthouse

Newport Naval War College

New Haven Railroad Station

For 85 years, Ricketson
Woodwork has provided
architects, builders and
contractors with quality
service and the highest
production standards on
special restoration proj-
ects. From narrow mun-
tin divided lite windows

of insulating glass to re-
stored paneling, casework
and furniture, Ricketson
Woodwork is the North-
east's premium source for
restoration.



RICKETSON WOODWORK

The Hartford Builders' Finish Co., Inc.

34 Potter Street, P.O. Box 23, Hartford, CT 06101
(203) 522-3257



Editor
Patricia Poore

Production Editor
Cole Gagne

Associate Editor
William J. O'Donnell

Assistant Editor
Eve M. Kahn

Graphic Designer
Bekka Lindstrom

Assistant Designer
Judith Siegel Lief

Contributing Editors
J. Randall Cotton
Roland A. Labine Sr.

Technical Consultants
Jonathan Poore
Larry Jones

Office Manager
Barbara Bouton

Circulation Department
Jeanne Baldwin
Elaine Lynch
Grace Rutigliano

Marketing Director
Clem Labine

Advertising Production Mgr.
Tricia A. Martin

Publishers
Clem Labine & Patricia Poore

THE OLD-HOUSE JOURNAL
ISSN 0094-0178 Published bimonthly for
\$18 per year by The Old-House Journal
Corporation, 69A Seventh Avenue, Brooklyn,
NY 11217. Telephone (718) 636-4514. Sub-
scriptions in Canada are \$25 per year, payable
in U.S. funds.

Application to mail at second-class postage
rates is pending at Brooklyn, New York,
and additional mailing offices. POST-
MASTER: Send address changes to The
Old-House Journal, 69A Seventh Ave.,
Brooklyn, NY 11217.

We are happy to accept editorial contri-
butions to The Old-House Journal. Query
letters that include an outline of the pro-
posed article are preferred. All manuscripts
will be reviewed, and returned if unaccepta-
ble. However, we cannot be responsible for
non-receipt or loss—please keep copies of all
materials sent.

Printed at Burd & Fletcher,
Kansas City

©Copyright 1987 by The
Old-House Journal Corporation.
All rights reserved.

CONTENTS

Vol. XV No. 3 May/June 1987

Kragtsyde	20
<i>A century later, they're building this masterpiece again</i>	
Canvassing a Porch Deck	28
Picky Little Repairs	32
<i>Fixing woodwork problems after paint stripping</i>	
The Greek Revival House	38
<i>Colonnaded mansion to vernacular cottage</i>	
Dealing with a Foundry	45
Buying from a Sawmill	48
Reproduction Furniture	52
The Height of Colonial Revival	54
<i>Post-Victorian interiors</i>	

Editor's Page	2	Restoration	
Letters	4	Products	58
Ask OHJ	14	Emporium	66
Restorer's		Product Network	76
Notebook	16	Ad Index	79
Good Books	18	Remuddling	80

Cover: Kragtsyde II under construction at Swans Island, Maine. Photo by Bill O'Donnell.
Inset photo of the original Kragtsyde, begun 1882 in Manchester-by-the-Sea. (demolished)

What's this all about?

We're not running an Old-House Living story this time, but I don't think you're going to miss it. Because, in its place, we have something very different and yet somehow extraordinarily similar: a story about building an old house. A story about two people re-creating a Shingle-style mansion on an island off the coast of Maine.

We didn't intend for this to happen. Before an editor went to visit, we thought of the project as peripheral to our usual editorial focus. These people, after all, aren't restoring anything. They are building; this is new construction.

We're very aware that The Old-House Journal, and even more so the OHJ Catalog, are finding their way to developers and people who live in new houses. Restoration materials tend to be top-of-the-line materials, the real thing. Things you don't find at furniture outlets or hardware stores.

Is this a trend; is this something we should be focussing on? We considered first a series on new-old houses. But the more I got into it, the more I worried there was something different here; the mind-set was often a world apart from the restoration mind-set. People in old houses — inconvenient, dirty, used, unpredictable old houses — these people had something indefinable in common. Something about retaining the imperfections. People who want a new house — a convenient, crisp-edged, clean new house, made to order — maybe they didn't think the same way. Oh, those people might appreciate tradition, might love old-fashioned styles. But they're after convenience first, don't care about ghosts.

I became wary of mixing the message to core readers. But the subject was worth covering. So I suggested we do one big article on new-old houses; one article about Victorian Revival and the return to ornament and traditional styles in new construction. Let's report it



*Jim Beyor:
(re)building Kragysyde*

and get it over with, I thought. Not the same audience anyway.

But you never know what you're going to find. Editor Bill O'Donnell went to Swans Island to get photos of the Shingle-style house. He found a story that surprised us all. These people are old-house people after all. They're building a new house but the lifestyle and the philosophy are familiar. Hey, they aren't working for convenience, not working for return on investment, but working on a project because they believe in it. It is a life adventure.

Bill comes back from Maine and demands the whole article to tell about Kragysyde. About Jim and Jane, and their dog, and the work. Our graphics department gets hold of it, lavishes time; the whole staff falls in love with the project and the people. Every once in a while you hear about something that touches a deeper meaning, makes you glad to get up in the morning.

So again, what's this all about? Let's put it this way: If everybody who lives in an old house subscribed to OHJ, we'd be rich. But that's not the case. Because not everybody who lives in an old house is an old-house person; certainly, not everybody who lives in an old house understands or would

care to understand what underlies the message in OHJ. If this is true, then it may also be that there are people living in new houses who *do* understand.

It's not just about "how to fix old houses," which is what I tell strangers who ask. Restoration how-to is merely our chosen vocabulary — a way to be useful. We could do a publication on fixing old houses that was nothing but projects, nothing but Step 1, Step 2, Step 3. We wouldn't need this editor's page, or Old-House Living stories, or Remuddling. Or the humor that creeps in no matter how hard we try to be serious; no need to give reasons. If we were totally pragmatic, we'd always describe the fastest and cheapest way to get things done (not something we're accused of often).

I think living in an old house, and The Old-House Journal, are about choices. That quality of life might be more important than "getting ahead." That long-term rewards must be considered along with the more obvious short-term gains.

No, this isn't just about fixing old houses. It's about the marriage of history, aesthetics, and practicality. About critical opinion and daring to have a consistent, considered point of view. About alternatives: Mainstream doesn't mean it's necessarily right, or the only choice. It's about being positive (action-oriented) rather than negative, it's about abhorring cynicism. It's about being modern without negating history. It's about the awareness that one always enjoys most the fruits of the hardest labor; that that which comes too easily is of little value.

Of course OHJ is a restoration manual. But for some, maybe restoration is also about the irrational pursuit of quality. Maybe it's about leaving the world a little better than you found it.

Patricia Moore

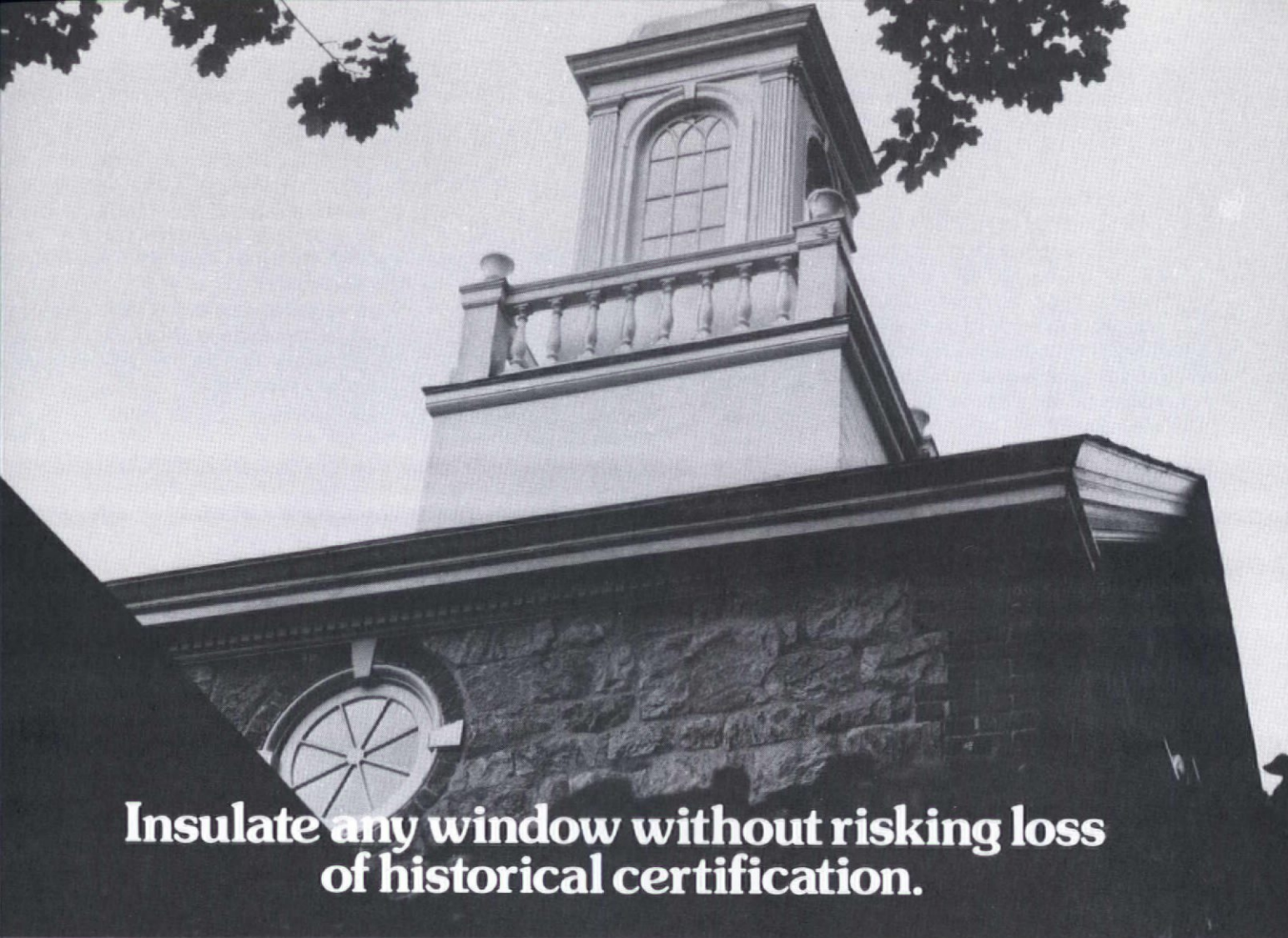

Insulate any window without risking loss of historical certification.

Save time and money, too—with Defender. Defender Interior Insulating Windows help you make even the oldest, draftiest buildings energy-efficient—without replacing the windows, changing their appearance, or violating standards for historical rehabilitations.

In fact, Defender windows even enable you to conform to strict, U.S. Government requirements for historic renovation.

With Defender windows, a clear sheet of acrylic inside an unobtrusive frame snaps onto your interior window jambs. This makes Defender windows nearly invisible as they work year-round to block energy losses, drafts, even noises from outside.

Get a fast pay-back

Installation takes just minutes. And the energy savings you'll get (up to 320,000 BTU per year for every square foot of window area) will often cancel out the costs of materials and installation in just one or two years.

And all this comes while you retain the beauty and historical designation of your building. That's why Defender is being used nationwide in renovations of commercial, residential and governmental buildings alike. Get a free information kit simply by calling Defender toll-free today.

Defender, Dept. OH, P.O. Box 3582, Bridgeport, CT 06605. In Conn., please call 367-2882.

Defender is a registered trademark of Defender, Inc. in the U.S.A. and Canada.

Look for Defender in Sweet's under Plastic Windows-08630-DEF



Original window.

Original window with Defender.

DEFENDER

1-800-257-2882

True Tuck Pointing

Dear OHJ:

"Tuck Pointing: What's In A Name," in the January-February 1987 OHJ, stated that true tuck pointing could be done with just one exposed color of mortar, as was illustrated in the accompanying photo. This is incorrect, and this statement and photo were not from my research.

True tuck pointing requires *two* exposed mortar colors, as it was otherwise correctly described in the article (though I also take exception to the allegation that it is more attractive with stone than with brick). The pointing in the printed photo would be better described as "beaded." A photo of true tuck pointing appears below.

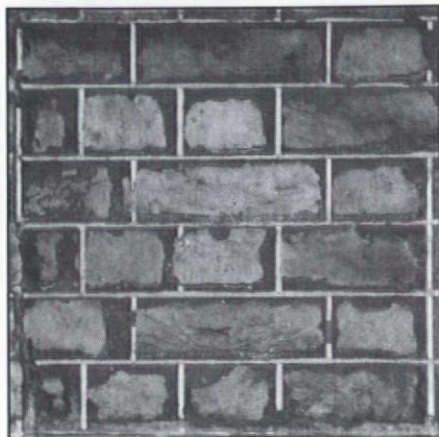

Beaded pointing has sometimes been referred to as "tuck pointing," but this misuse was just part of the confusion that obscured the original tuck-pointing meaning and led to its often-heard usage today as a synonym for repointing.

Thank you, Old-House Journal, for urging that "tuck pointing" not be used in place of "repointing." We've had enough confusion already.

— Michael Shellenbarger
Eugene, Oregon

The editor replies:

A clear definition for "tuck pointing" is hard to come by. Mr. Shellenbarger has inferred, from extensive study of the use of the term in antique texts, that "tuck

pointing" is a two-step, two-color mortar-pointing process. A beaded joint, on the other hand, is created, after a single application of mortar, by striking the joint with a tool that leaves a beaded profile.

The photo in the January-February issue was of a "tucked" joint, but in the same color as the surrounding mortar. I've seen this pointing detail (in granite) with the same-color mortar, second-color mortar, and with the tucked mortar of a finer consistency than surrounding mortar that contained medium aggregate.

The comment that it is "attractive in stonework" was in direct response to the author's subjective claim that its use in brickwork was "of questionable aesthetic necessity."

The photo included here was not used in the article because, in the opinion of the editors, it shows poor craftsmanship and doesn't do justice to the fine art of tuck pointing.

— P. Poore

Blasting Reconsidered

Dear Editors:

Thank you for the most welcome article, "Blasted! Now What?" in the January-February 1987 OHJ. It appeared just in time.

I have been in the process of buying a brick home which is approximately 140 years old. The exterior, unfortunately, has been painted and left unrepaired for what appears to be eons. I had been seriously considering sandblasting. After reading the fine article in your magazine, I am now re-evaluating my decision.

I found the article to be very informative and well researched. Also, I found J. Randall Cotton's bit of levity in the first paragraph rather refreshing. My compliments on an article well done.

I think all of us who are into the restoration of old houses have much to be grateful for by having at our disposal a fine magazine such as The Old-House Journal. The modest cost of the magazine does not compare with the wealth of information it provides. Thank you again for the "timely" article on sandblasting.

— B. Compton
Princeton, Ill.

Bungalow Memories

Dear Ms. Poore:

Thanks so much for "The Chicago Bungalow" in your January-February 1987 issue. I spent much of my childhood in just such bungalows — the homes of my friends in Oak Park, Illinois. Many of the Chicago bungalows have been remodeled in more horrible ways than the mansard-roofed one you pictured. One of my friends lived in such a remuddling: the bow front removed and replaced with a 1950s picture window, and the kitchen done in pink plastic tile. However, hundreds (perhaps thousands?) of the untouched, original articles — some still housing the original owners — can be found in such suburbs as Berwyn and the southern part of Oak Park.

You did, however, neglect to mention an important and practical aspect of the Chicago bungalow. The basement is really a "garden apartment." (The entrance is on the side of the house pictured on your back cover.) Tradition has it that a couple would buy a bungalow, live in the garden apartment, and rent the upstairs until the house was paid for; then they'd move upstairs and rent out the basement. Today, the basement apartment serves as a living space while a serious rehab is going on upstairs, or provides rental income to finance same.

Thanks for a great article!

— Andrea H. Rathbone
St. Louis, Mo.

the standard of quality since 1860

SCHWERD'S

wood columns



No. 140 Scamozzi



No. 141 Roman Ionic



No. 142 Greek Ionic

COLUMNS
— Schwerd columns are durable. Our 100+ years of experience in manufacturing

wood columns has proven that the durability of a wood column depends upon the strength of the joint and the quality and thickness of the wood.

Schwerd column construction was developed to meet each specific requirement. The wood is the highest quality, thoroughly seasoned Northern White Pine. The pride of craftsmanship and skilled techniques acquired by 100 years of specialized experience is applied. The resulting product is a "Schwerd Quality Column" specified by architects with complete confidence. Both standard and detail columns can be furnished from 4 in. to 50 in. in diameter and up to 40 ft. in length with matching pilasters.



No. 150 Roman Corinthian



No. 152 Temple of Winds

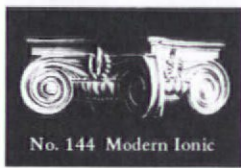

No. 144 Modern Ionic

If you are one of our old customers during the many years since our beginning

in 1860, you know our product; if not, send us your inquiries and orders and join our list of satisfied customers.

■ **SEND FOR OUR FREE CATALOG** ■

Schwerd's complete aluminum bases for 8, 10, 12, 14, 16, 18, 20, 22, 24, 26, 28, and 30 in. dia. columns.

Schwerd's — Aluminum ventilated plinth and aluminum turned member base recommended for all exterior columns in the above diameters to provide a maintenance-free, seamless base which is guaranteed against deterioration for a lifetime. Manufactured of 1/4 in. thick metal and a load-bearing capacity of 22,000 lbs.

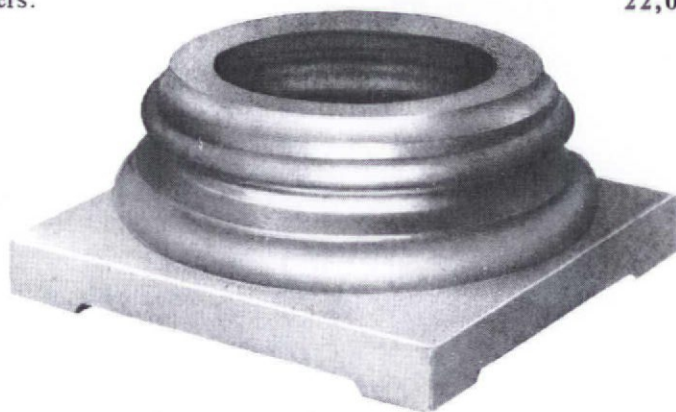

A. F. SCHWERD MANUFACTURING COMPANY
telephone: 412-766-6322
3215 McClure Avenue Pittsburgh, Pa. 15212

Caveat Emptor

Dear OHJ:

Your new format is excellent. One of my pet peeves, though, is with construction-material manufacturers' marketing and advertising claims. As a professional, I have learned not to believe all that is claimed without first substantiating those claims in one way or another. I feel that I have a moral obligation to my customers to make sure that the materials and products I specify or suggest perform as advertised.

On page 13 of the January-February 1987 issue there appears an ad for Wes-Pine Wood Windows. The ad states that Low-E, high-performance, single-strength glass windows are better than Low-E insulating glass. When I read that, I had to shake my head, close and open my eyes, and adjust my glasses. Yep! That's what it says. Have one of your technical consultants try to make sense of it. The same ad also states that the Yankee Spirit window has the insulating value of a 10-inch brick wall.

The more dense a material, the less insulating capacity it contains; so much less, in the case of concrete, bricks, and the like, that they in fact become conductors, not insulators. I know you can't verify the integrity of all [advertising claims]. But by no stretch of the imagination does a 10-inch-thick brick wall have an R value of 3.33.

Again, thanks for a choice magazine.

— Sonny Lykos
Lykos Construction
Dowagiac, Mich.

Wes-Pine Replies

Dear Editors:

What is The Yankee Spirit Window™?

It is a "State of the Art" window combining the latest in glass technology with the latest in win-

dow thermodynamics.

The Yankee Spirit Window™ is an authentic Colonial divided-light window, glazed with Low-E Pyrolytic Glass with quality Wes-Pine 2-track wood combination window applied.

The Yankee Spirit Window™ has been tested by an independent laboratory. The test results show: U Factor of .30 — R Factor 3.33.

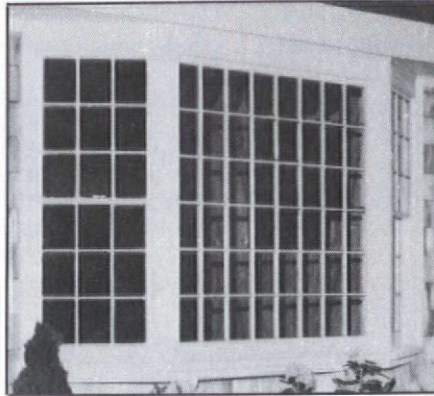

The Yankee Spirit Window™

Mr. Lykos refers to our use of a 10-inch brick wall for comparison, wherein we state that The Yankee Spirit Window™ is equal to a 10-inch brick wall. Actually, The Yankee Spirit Window™ is *better* in U and R values than a 10-inch brick wall. For calling this point to our attention, we thank him.

The future is now at Wes-Pine and we would be glad to welcome Mr. Lykos to be one of our many new customers.

— R. Yvonne Park
President, Wes-Pine Millwork, Inc.
West Hanover, Mass.

Re Research

Dear Ms. Poore,

As chairman of Toledo's historic "Old West End" house tours for the last three years, I have researched quite a few homes. Therefore, when I received my January-February 1987 OHJ, I turned directly to the article "Researching Your House History." Though I gained a lot of informa-

tion, I also have an alternative method for those who don't want to spend "six hours of examining column after column of handwritten names." Go to the library *first*.

I always head straight for the City Directories in the Local History Department. The entries are listed in alphabetical and numerical order by street address. Under each entry you will find the owners' names, occupations, places of employment, children's names (and sometimes date of birth), and any tenants living at the same address, such as a maid, relative, etc. Some directories also have somewhat of a "Who's Who" listing. Once you find the owners' names, you can look them up in this section and possibly find their business address, clubs or organizations they belonged to, etc.

In older directories (pre-1900?), the listings may be by name only; go to the earliest edition listed by address, find the owners' names at that date, and work backwards from there.

Once you have the owners' names, ask your librarian for other "Who's Who" type publications for your area. Look up the names in the card catalog for more information that may be stored in a back room. (I once found a whole folder full of newspaper articles, invoices from a company the person owned, even a catalog of "modern" plumbing fixtures that the company manufactured.)

Those who live in a registered historic house or district can ask the librarian for a "historic survey." (They're listed by address.) It can supply a wealth of information: the original owner, architectural style and features of your home, type of construction, maybe even the architect or an early photo. If the architect is listed and the firm still exists (possibly taken over by another firm), you may even be able to find copies of your original blueprints.

— Lynn A. Corlett
Toledo, Ohio

American Craftsmanship Is Alive And Well

- As a highly specialized heart pine flooring manufacturer, we're keeping the Colonial American craft of Heart Pine Joinery alive.
 - Largest inventory allows for lowest prices (5 million b.f.)
 - Choice of grades, colors. Durable, beautiful 200 year-old lumber is ready to begin its second life
 - Unique services you won't find anywhere else, including total "in house" milling and handbuilding by our own superior craftsmen
 - Hand hewn beams, moulding, doors, furniture, etc.
- See our 8,500 sq. ft. of handcrafted housing. Send \$5 for your full-colored brochure.



THE JOINERY CO.
Antique Heart Pine Flooring

P.O. Box 518 • Dept. B • Tarboro, NC 27886 • 919 823-3306



83 YEARS

ALL FORMS

CONCEALED AND INTERLOCKING FOR ALL TYPES OF WINDOWS AND DOORS

Eliminate air leakage around doors and windows the permanent, professional way: with concealed interlocking metal weatherstrips. Accurate Metal Weather Strips have been the choice of architects and contractors for over 80 years. Available in stainless steel, bronze, and zinc. Stock sizes and custom; large inventory. (article in OHJ Dec. 1986, p. 470, tells advantages of concealed interlocking weatherstrips.) Write for free 28-page catalog.

Accurate Metal Weatherstrip Co.
724 South Fulton Ave., Mount Vernon, NY 10550
914-668-6042

Landmarks



Erie Landmark Co. offers custom markers for indoor-outdoor use.

Standard plaques

7" x 10" \$90.00

(plus \$2.25 for shipping and handling)
(plus NYS sales tax where applicable)

- **Bronze** - raised oval letters with polished or antiqued finish.
- **Redwood** - with raised 12 K gold leaf letters and borders on a textured background of natural or black stain.

Erie Landmark Company
P.O. Box 3024
Troy, NY 12180-3024
Tel: (518) 271-1096

Discounts for historical societies.

Other styles and dimensions available upon request.

Satisfaction guaranteed
Please allow 6 to 8 weeks for delivery

The Schoolhouse Single Pole Ceiling Light



Polished solid brass with hand-blown shade in range of sizes. Accepts 150 watt bulb. UL listed. \$67.00 post paid, unlacquered, with 12-inch globe (as shown).

Send \$3.00 for our Turn-of-the-Century Lighting catalog featuring chandeliers, wall sconces and ceiling lights plus our free Craftsman Collection brochure.



Rejuvenation House Parts Co.

901-B North Skidmore • Portland, Oregon 97217
(503) 249-0774

LETTERS

Second Thoughts

Dear Editor:

Thanks for printing my "counterpoint" on post-Victorian interiors [*January-February 1987 OHJ*, p. 58]. Odd, but I wrote it so long ago that I had forgotten about it. As I re-read it, it seemed like someone else talking. In fact, I could rebut my own piece by pointing out that I'm an old-timer of 45, and who am I to play Winterthur con-noiser and tell young folks what to like and what not to like? After all, one generation's trash is another's treasure.

— John Crosby Freeman
Watkins Glen, N.Y.

No Objections

Dear OHJ:

Glad to see your excursions into post-Victorian interiors. John Freeman's article [*"Counterpoint," January-February 1987*] provoked

me, of course — it was biased, idiosyncratic, and subjective, but that's the point, right? Some of his phrases completely missed me — "energized by the invisible but pressurized field they occupy" — but others, like the steamer-trunk reference, were quite clever. Although I mostly disagree with him, I don't object to Mr. Freeman venting his prejudices, as long as they're clearly presented as opinion.

— J. Randall Cotton
Wayne, Penn.

Some Objections

Patty,

I gotta do it. I gotta write a Letter To The Editor.

If I understand John Crosby Freeman's article in the January-February 1987 OHJ correctly (and I'm not at all sure I do), I think he makes the point that if you look

long and hard enough, you can find some examples of really ugly post-Victorian interiors in period decorating catalogs.

He is absolutely right. Ever since early man scratched on the walls of caves, there have been ugly interiors. And ever since there have been "wish-books," there have been pictures of ugly interiors that some copywriter said were pretty.

I have to take exception with a couple of things, though. One is the impression that Mr. Freeman might have left that post-Victorian interiors were generally ugly. Some were ugly, others were very nice — the Greene & Greene bungalows in Pasadena come to mind as examples of very nice. The second thing I want to point out is that William Radford didn't introduce those Prairie-School interiors in the 1920s; he did it at least a decade earlier. If Mr.

continued on page 12

Authentic Dutch Hand-Painted Tiles

- POLYCHROME
- BLUE CRACKLE
- PLAIN BLUE
- TABLEAUX



Send \$2.50 for full color catalog.

Exclusive Offer!
"History of Dutch Tiles"
by C.H. de Jonge
377 illustrated pages.
\$35 postpaid.

AMSTERDAM CORPORATION

Architects and Designers Building
150 East 58th Street (fifth floor)
New York, NY 10155
(212) 644-1350

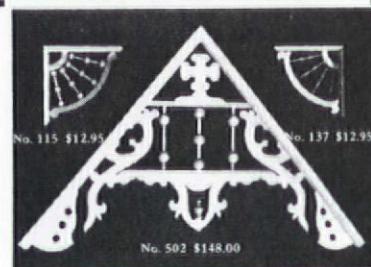

One of the South's most complete lines of Victorian Gingerbread — Traditionally handcrafted in our own shop.

Pride of tradition
Pride of craftsmanship
Pride of quality
Our name is on our product™

ANTHONY

WOOD PRODUCTS
INCORPORATED

Box 1081 T Hillsboro, TX 76645
817/582-7225
Illustrated catalog available - \$2.00

TV HEAT GUNS AREN'T SO HOT

OHJ's editors have been conducting extensive tests on all the new plastic heat guns that have been advertised on TV. And we've come to the conclusion that the red, all-metal Master HG-501 takes off the most paint in the least time.

Family Handyman magazine found the same thing. In test results reported in the March 1985 issue, the Family Handyman reviewer said of the Master HG-501: "It did the best job for me."

Although The Old-House Journal has been selling the Master HG-501 for several years, we have no ties to Master. (We are free to sell any heat gun — or no heat gun at all.) We offer the

Master HG-501 because it is an industrial tool that is not generally available to homeowners. For our readers who want the best, we'll continue to make available the all metal HG-501 by mail.

The Master HG-501 vs. TV Heat Guns

In our tests, we found three major differences between the Master HG-501 and the mass-market TV heat guns: (1) the phrase "high-impact corrosion-resistant material" means "plastic." The HG-501, on the other hand, has an industrial-quality, cast-aluminum body that will stand a lot of rugged use. (2) With cheaper heat guns, heat output drops off after a while — which

means slower paint stripping. The HG-501 runs at a steady, efficient temperature, hour after hour. (3) When a cheaper heat gun is dead, it's dead. By contrast, the long-lasting ceramic heating element in the HG-501 is *replaceable*. When it eventually burns out, you can put a new one in yourself for \$8. (OHJ maintains a stock of replacement elements.)

Also, with the HG-501 you get two helpful flyers prepared by our editors: One gives hints and tips for stripping with heat; the other explains lead poisoning and fire hazards. OHJ is the *only* heat-gun supplier to give full details on the dangers posed by lead-based paint.

SPECIFICATIONS FOR THE HG-501:

- Fastest, cleanest way to strip paint. Heat guns are NOT recommended for varnish, shellac, or milk paint.
- UL approved.
- Adjustable air-intake varies temperature from 500° F. to 750° F.
- Draws 14 amps at 115 volts.
- Rugged, die-cast aluminum body — no plastics.
- Handy built-in tool stand.
- 6-month manufacturer's warranty.



The OHJ Guarantee: If a gun malfunctions within 60 days of purchase, return it to us and we'll replace it free.

Price: \$77.95 — including UPS shipping. Use Order Form in this issue.

HOW WE CAME TO SELL THE HG-501

OHJ created the market for paint-stripping heat guns. In 1976, Patricia & Wilkie Talbert of Oakland told us about a remarkable way they'd discovered to strip paint in their home: with an industrial tool, the HG-501 heat gun. We printed their letter and were deluged with phone calls and letters from people who couldn't find this wonder tool.

We learned that the HG-501 was meant for shrink-wrapping plastic packaging. It was made by a Wisconsin manufacturer who wasn't interested in the retail market. So, as a reader service, we became a mail-order distributor. Since then, more than 12,000 OHJ subscribers have bought the Master HG-501.

Our Buyer's Guide makes it easy to find everything you need for your old house!

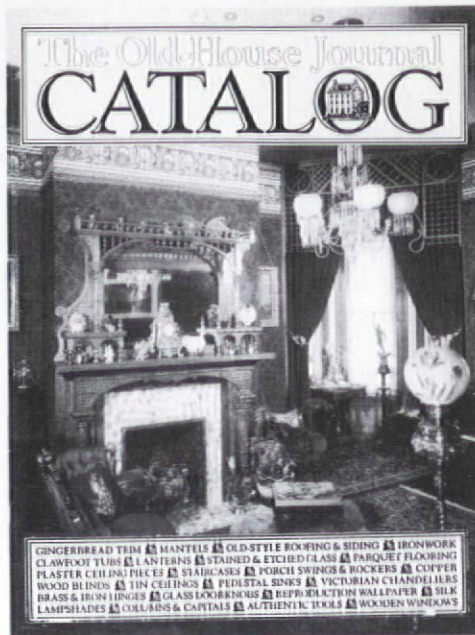

Open *The 1987 Old-House Journal Catalog*, and open up all the possibilities in your old house. Browse through the pages, and see products you've been told "just aren't made anymore." No more fruitless phone calls tracking down hard-to-find old-house parts: This book does all the footwork for you. We have what it takes to bring your house from "has great potential" to "looks great"!

In all, we've got 1,426 companies listed and more than 10,000 products and services. That includes products and services you won't find anywhere else: push-button light switches, iron roof cresting, classical columns, hand-blocked wallpaper, or Victorian tile. Unusual services, too: Where else but in *The Old-House Journal Catalog* will you find companies who will custom duplicate your millwork and hardware, paint your house in historic colors, repair your stained glass, and reline your chimney? And most of the companies listed sell or distribute nationally, so you can

do business whether you live in Manhattan or North Dakota.

We personally contacted each company listed to make sure that this, our largest catalog ever, is also our most accurate. Each company entry includes complete address, phone numbers, and availability of litera-

ture. Three indexes make that wealth of information easy to work with. The first is the Catalog Index, which has been meticulously cross-referenced; if you're trying to find, say, "ceiling rosettes," it tells you that the item can be found under "ceiling medallions." The second Index lists all the product displays, where you can find additional information on specific companies. The third Index groups all the companies by city and state, so you can locate quickly and easily the old-house suppliers that are nearest to you.

To order this 8½-x-11-inch, 240-page, softbound book, mark the appropriate box on the Order Form, and send \$11.95 if you're an OHJ subscriber; \$14.95 if you're not. There's no better place to browse.

CATALOG GOODIES:

Ornamental Ironwork
Fretwork
Staircases & Parts
Tin Ceilings
Wainscotting
Linseed-Oil Paint
Wooden Columns
Period Fabrics
Antique & Recycled House Parts
Ceiling Medallions
Gingerbread Trim

Wood & Marble Mantels
Old-Style Roofing & Siding
Clawfoot Tubs
Stained & Etched Glass
Parquet Flooring
Wicker Furniture
Old-Fashioned Faucets
Iron Nails
High-Tank Toilets
Reproduction Wallpaper
Cornice Mouldings
Porch Swings & Rockers

Wood Replacement Windows
Metal Roof Shingles
Turnbuckle Stars
Shower Converters
Copper Lanterns
Pedestal Sinks
Federal Door Surrounds
Decorative Plaster
High-Victorian Chandeliers
Brass & Iron Hinges
Glass Doorknobs
... AND MUCH MORE!

It's Bert's business to know...

"How can I repair a baseball-sized hole?"

Spackle® Lite can erase the error. It covers all the bases: Fills the hole smoothly, won't sag, and its unique non-shrink formula sticks tight, knives right, and won't crack.

"Bert, help! What surfacing compound fills nail holes and small cracks?"

You need the advantage of New Improved Spackle®. It does the trick every time. Why, New Improved Spackle features superb knifeing, less shrinkage, and excellent sandability. It makes invisible repairs fast and easy.



"Is Spackle® tough enough to go outdoors?"

Exterior Spackle® is. It's the one to call on when you need added power for those tough outdoor patching jobs. Because it has outstanding flexibility and adhesion, it's ideal for ugly jobs like resurfacing, caulking, or smoothing wood siding, shakes, and shingles.

"Isn't all Spackle® really the same?"

Nope! Spackle® brand of surfacing compound is the original, the only one that can carry the name Spackle®. From original powder to New Improved Spackle®, it's the best.



muralo®

The Muralo Co., Inc., Bayonne, NJ 07002
Los Angeles • Chicago • Atlanta

Spackle® is a registered trademark of the Muralo Co. Inc.

NOW AVAILABLE!

Decorative Metal Ceilings

Original turn-of-the-century patterns

Using eighty year old dies, the W. F. Norman Corporation is once again producing metal plates for the design of ceilings and wall coverings. Their growing popularity stems not only from nostalgia but from their beauty, permanence, fireproofing and economy.

The fullness of the Hi-Art™ line — including center plates, corner plates, border plates, cornice and filler plates — permits classic designs to be produced that are architecturally proportioned for an exact fit.

Write for reproduction copy of 72 page illustrated catalog. Price \$3.

W.F. Norman Corporation

P. O. Box 323 • Nevada, Missouri 64772 • 1-800-641-4038

Wes-Pine

REVOLUTIONARY NEW CONCEPT!

The Yankee Spirit™ Window

LOW-E HIGH-PERFORMANCE

SINGLE STRENGTH GLASS

DIVIDED LITE COLONIAL WOOD WINDOWS

Better than Triple Glazing!!!
Better than Low-E Insulating Glass!!!

The Yankee Spirit Window with a quality storm window is more efficient than triple glazing. It is equivalent to the insulating value of a 10" Brick Wall.

R VALUE - 3.33
U VALUE - .30



Wes-Pine®

For more information on this exciting new product, write or call: Wes-Pine Wood Windows.
P.O. Box 1157, W. Hanover, MA 02339, (617) 878-2102

LETTERS

continued from page 8

Freeman would spend some time browsing through OHJ's private library (a rare privilege I'm proud to have had), he would see that there are plenty of examples of fine interiors in period books; and that Radford published those Prairie-School-influenced drawings around 1910 in *American Carpenter & Builder*. (In the March 1986 OHJ, Mr. Freeman attributed some Radford fence designs to a 1921 publication; those same fences appeared in *American Carpenter & Builder* in 1911.) A self-admitted "Winterthur-trained historian of American decorative arts" should check these things out before he says that "architectural pattern-books were always a decade or two behind high-style fashion."

One more thing: Let me suggest to Mr. Freeman that metaphors involving energized, invisible, pressurized fields of Art Nouveau pat-

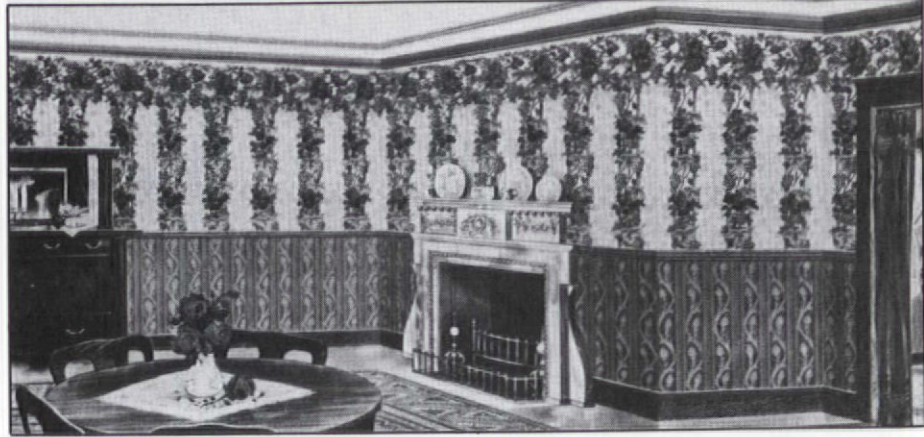

Would Hendrix have objected to this purple (-and-red-on-green) haze?

terns singing on a wall work best in descriptions of interiors of the 1960s. Sounds like one of my old Hendrix posters.

Love those scholars.

— Walter Jowers
Nashville, Tenn.

The editor replies:

Gosh, I love controversy.

— P. Poore

Thanks

Dear Editor:

We have thoroughly enjoyed your magazine. So many articles have pertained to our projects in progress. It's so good to know we aren't alone with our "mushrooming" problems.

— Mr. & Mrs. Thomas Boone
Louisville, Ky.

These
authentic
finishing
touches
make
restorations
magnificent



niches



ceiling roses



mouldings

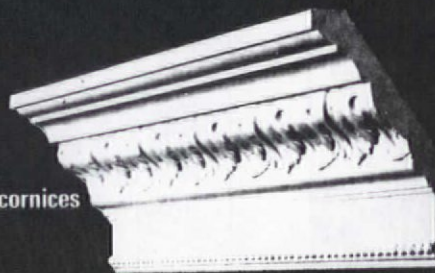

cornices



corbels

Now you can get faithful reproductions of fine interior finishings that add warmth and elegance to your home restoration. These ORAC-DECOR designs in high-density polyurethane are authentic in every detail. Lightweight and easy to install, they come pre-primed for staining, painting or glazing. We have them in a wide variety including American Colonial, Chippendale, Classic, Traditional and more.

For a COLOR CATALOG, please send your name, address and check for \$1.00 to cover postage and handling.

Sincerely, Steve Wolf

S. Wolf

Restoration Division of
JANOVIC/PLAZA

771 9th Avenue (at 52 St.)
New York, N.Y. 10019
(212) 245-7777

1150 3rd Avenue (at 67 St.)
New York, N.Y. 10021
(212) 517-7000

Victorian Millwork

19th Century Victorian designs recreated in solid oak and poplar from the world's leading manufacturer. Fretwork gingerbread and lots more for interior and exterior use; most complete line available.

- Unlimited quantities for total design freedom.
- Precision manufactured so that product groups are compatible with each other for total unity.
- Save with factory-to-you pricing.

Send \$3.75 for full-color, 36-page product and design idea catalog & price list.



**Cumberland
Woodcraft Co.
INC.**

Post Office Drawer 609
Carlisle, PA 17013
(717) 243-0063
Dept. 149

VICTORIAN GINGERBREAD TRIM

Now from one source you can obtain corbels, fretwork, trim, corner brackets, porch railings and more.

- Use for interiors or exteriors
- Use to blend with originals or as complete replacements.

Send \$1.00 for pictorial catalog and price list.



**PASTERNAK'S
EMPORIUM**

2515 Morse Street Dept. O.H.J
Houston, Texas 77019
(713) 528-3808

PVC Lattice

fine vinyl lattice never needs painting long lasting so easy to install three weights two patterns ten colors

available at over 600 locations

National Chains

- Diamond Lumber
- Low's Companies
- Wickes Lumber

Alabama—Springhill Light & Supply, Mobile

Arizona—O'Malleys, Tempe

California—

Canadian American Forest Prod., Atwood

B W Randall Lumber, Huntington Beach

Roadside Lumber & Garden Ctr., Agoura

Colorado—Estes Park Lumber Co., Estes Park

Connecticut—O. L. Willard Co., Willimantic

Florida—

Ashley Aluminum

Aluminum Services

Causeway Lumber Co., Bonita Springs

Erb Building Systems, Port Charlotte

Kimal Lumber Co., Nokomis

Mullets Aluminum Prods., Sarasota

Naples Lumber & Supply, Naples

Palm Beach Lumber & Export, Riviera Beach

Raymond Building Supply, N. Ft. Myers

S & S Building Materials, Largo

Southern Industrial Supply, St. Petersburg

Stottmeyer & Shoemaker, Sarasota

Supreme Lumber & Millwork, Medley

Georgia—

ABC Supply, Atlanta

Farmers Hardware Co., Sylvania

South Georgia Millwork, Brunswick

Puritan Mills, Atlanta

Michigan—

Astro Building Products, Traverse City

Erb Lumber Co., Birmingham

Manufactured Building Components, E. Lansing

Missouri—Paco Supply Co., St. Louis

New Jersey—

American Lumber & Home Center, Middletown

I-Deal Lumber & Supply, Deal

Szathmary Supply, Pleasantville

New Mexico—O'Malleys

New York—

Curtis Lumber Co., Ballston Spa

Miron Building Prods., Poughkeepsie

North Carolina—

Snow Lumber, High Point

Wake Supply Co., Raleigh

Pennsylvania—

Wolf Supply Co., York

The Lumber Yard, Hershey

Rhode Island—Lee McKenna, Pawtucket

South Carolina—

Thomas Hardware & Supply, Murrells Inlet

Tennessee—

Burton's, Memphis

A. J. Smith Lumber, Nashville

Robert Walker Lumber Co., Nashville

Texas—

Energy Efficient Bldg. Prod., San Antonio

O'Malleys

Scholl Forest Industries, Houston

Stripling Blake Lumber Co., Austin

Virginia—

Addington Beaman Lumber Co., Norfolk

Dominion Builders Supply Co., Tabb

Smitty's Lumberia, Alexandria

Wisconsin—Hartje Lumber, La Valle

Virgin Islands—

MSI Building Supply, St. Thomas

404-451-4531

atlanta, georgia 30341

5262 peachtree road

CROSS INDUSTRIES, INC.



Spalling Sandstone

Q I bought a stone house thinking that exterior maintenance would be minimal. Boy, was I wrong! The sandstone is eroding away. In the crawlspaces, the stones are smooth and rounded, as if they're dissolving. Foundation stones are spalling and flaking.

One possible solution is to dig a three-foot trench around the foundation and lay in a sheet of mineral-surface roll roofing to protect the stone from ground water. I tried this on one section, but it was a lot of work, and I'm not sure if it will be effective. What can I do? Can I have the only stone house that's crumbling away?

—William Blakeslee
Ambler, Penn.

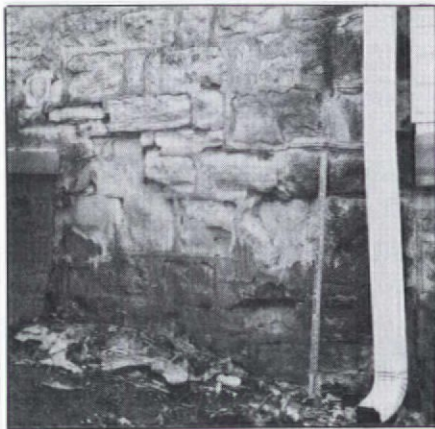

A Sandstone erosion is common, but (judging from the photos you sent) you've got a serious problem. We'll offer some general suggestions about controlling moisture in the stone (a probable contributor to the problem), but we strongly suggest you have a masonry expert or engineer evaluate conditions on site. You may have an unusual chemical or soil condition. How do other sandstone foundations in the vicinity look? The stone itself may be inferior.

Water is the principal enemy of sandstone. To arrest further spalling, the stone must be kept dry. Because your problems are concentrated near the foundation,

you're probably correct in assuming that rising damp is a problem. Take steps to reduce ground moisture around your foundation. Sandstone is porous, so damage will continue to spread up the wall.

In one of your photos, we see a downspout that apparently dumps water right at the base of the foundation. Splashblocks are normally adequate, but with the problems you're encountering, it would be better to extend the leaders and install drywells.

Excavation around the foundation is probably a good idea, but you may have to do more than press a barrier against the stone. A foundation drain system is a good idea, backfilled with gravel to existing grade. You'd use a sandy soil to build up the ground near the foundation — ensuring positive slope away from the house. These measures won't completely stop the deterioration of the stone, but they'll slow it down.

Consolidating and resurfacing stone is a complex and technical procedure, best left to a qualified stone-repair mason. If you feel you're fairly proficient in the "trowel trades," you could attempt repairs yourself. (See "Patching Brownstone," August 1982 OHJ.)

Character Killer?

Q I have successfully installed 3/8" Sheetrock over very badly damaged plaster (lost keys, broken lath, finish-coat delamination, etc.). Recently, another contractor told a past client of mine that this is a mistake. He said I was negligent and ill-informed for choosing this alternative. (This is a non-museum house with many problems and limited funds.) Casings still project beyond the Sheetrock.

The question is this: If it is put on correctly, are there any problems, drawbacks, or reasons why this is an unacceptable alternative?

— Russ Roach
Tulsa, Okla.

A Yeah, there are drawbacks, the biggest one being that all moulding profiles will change. (That is, when you laminate drywall onto existing plaster, the wall gets thicker and so the trim and baseboard no longer stand proud of the wall.) If the mouldings are particularly deep, you can get away with it, but it still changes the room. More often, you'd have to take off and move out all the base and trim, which means extending jambs, too. This gets obvious if the woodwork has a natural finish.

The best solution, of course, is to demolish the bad plaster and replace it with a new, three-coat plaster job over wire lath. This preserves the original appearance and properties of a plaster wall. Realistically, plasterers may be hard to find and the job may be beyond the budget. (Don't assume that, however; always check it out.) When replacing unsalvageable plaster with Sheetrock, it's preferable to remove the old plaster first. This takes care of the moulding profile problem.

You put Sheetrock over the plaster. Using 3/8" was a good idea; 1/2" would have added less thickness, but defects and unevenness in the plaster beneath probably would have shown through. You undoubtedly used plenty of fasteners — important to hold the Sheetrock rigid.

To answer your specific question: If the client is happy with the way the room looks, there is no technical reason why your decision was ill-informed. We don't know what the other contractor had in mind (or why he would second-guess your decision to the client). Maybe he felt you should have removed the plaster before installing the drywall. Or maybe he's been reading OHJ too long, and is worried about your soul going to Preservation Purgatory for using Sheetrock at all.

EVERGREENE

PAINTING STUDIOS, INC.

Fine decorative painting, murals, trompe l'oeil, stenciling, architectural decoration, gold leaf, graining, glazing, marbling, lettering, restoration, frescos, faux finishes, floorcloths, and painted furnishings.

Consultation, historic research of finishes, colors, patterns and stencils. Restored and replicated with traditional methods using authentic or contemporary materials.

Private homes, churches, commercial establishments, public buildings.

EverGreene has a history of fine craftsmanship throughout the United States.

All inquiries welcome.

365 WEST 36 STREET • NEW YORK, N.Y. • 10018 • (212) 239-1322



THERE ARE
NOT MANY
COMPANIES
WITH AS MUCH
EXPERIENCE
IN HISTORIC
RENOVATION
AS WE HAVE.

SINCE 1882.

Supplying the restoration industry with compatible stone from our own quarries, in cubic or finished form.

CARL SCHILLING

United States & West Germany
61 Main St., Proctor, VT 05765
802-459-2000

BRADBURY & BRADBURY
WALLPAPERS
Presents our newest:
THE
FENWAY
ROOMSET

Featuring the beautiful new Iris Frieze ...
8 Coordinating Patterns 4 New Colorings
The Fenway Roomset Chapter \$1.25

Subscriptions for our new catalog:

Seven ornamental roomsets, each with full color wall elevations and ceiling plans. Four roomsets currently available. (Neo-Grec, Anglo-Japanese, In The Morris Tradition, & Fenway.)
And three more coming in '87 ...

Catalog subscription (7 chapters) ... \$8.00
P.O. Box 155-C, Benicia, CA 94510
(707) 746-1900

A Durable Bond

I have a tip you may want to pass on to your readers. We do quite a bit of drywall work and have found a way to speed up the taping and finishing procedure. Instead of using the standard procedure of three finish coats, we apply the first coat using a product called Durabond 90. It's a powdered plaster made by the U.S. Gypsum Company. The "90" indicates the number of minutes it takes to harden; the product is available from "30" to "210." We use mainly the 45- and 60-minute set, depending on the size of the job. In our area it costs about \$10 for a 25-lb. bag. Besides being fast drying, Durabond doesn't shrink as it hardens — unlike joint compound, which shrinks a lot as it dries. The only problem with Durabond is that it's very hard once it has dried, and thus is difficult to sand. For this reason, care should be taken upon application so that a reasonably smooth surface is left to be covered by one application of "topping" joint compound.

— Sonny Lykos
Dowagiac, Mich.

Knob Know-How

When the set-screws (properly called *wints*) which hold doorknobs have stripped or just worn loose, it can be hard to find replacements. But I've discovered an easy substitute.



Most hardware stores carry "Allen Head Set-Screws" in fractional inch and metric sizes, and in various lengths. Buy a selection of sizes and Allen wrenches to tighten them, or take your spindle and

knob along so you can select just the right size.

— Robin Parker
Norwood, Mass.

Gunning For Price Tags

I have found a great new use for the Master Heat Gun. Set up on its little stand, it makes short work of softening the gum on all those infernal self-stick price tags with which everything seems to come these days. Just takes a moment, and they peel right off. A swipe with a rag dampened in paint thinner finishes the job neatly. This can save HOURS if you've bought a bag of pipe fittings for a big plumbing job, or whatever. Just be careful with the fingers!

— James B. Tyler
San Francisco, Cal.

Wired For Sound

There are many two-person jobs that require communication between floors. That communication typically takes various forms of shouting and/or morse-code-tapped-on-a-water-pipe. It is also typically frustrating and ineffective.

For example, we are currently re-wiring (not to mention re-everything-else) our 1873 Second Empire residence. The runs are long: There is almost 90 feet of 1-inch EMT between the basement main electrical panel and the 100-amp, third-floor branch panel. Getting one #4 and two #3 conductors in that conduit is quite a tug. It requires a "puller" (me) and a "pusher" (my wife), working together with the precision of a rowing team. How to communicate from the third floor to the basement?

Our youngest child is an infant. We purchased a Fisher-Price "Nursery Monitor" so that we could hear her crying while we are off in a different part of this sprawling mausoleum. Hey! That's it! If

the monitor will pick up Betsy crying, it can certainly hear me saying, in a clear and authoritative voice, "Push!!!!!!!!!!!" In fact, it worked just great. Another job, quickly and efficiently done.

A check of a local toy store revealed not only several varieties of "nursery monitors," but also (get this) a hands-off microphone/transmitter, built into a fireman's hat that also sports a revolving red light! Stop shouting at your spouse AND put some zest into your restoration projects. Great idea, huh?

We have been subscribers since volume one, number one. Great magazine and getting better. Keep up the good work. And I will continue to subscribe even if you don't think my tip is the best thing since canned beer....

— Edward J. Mikel, Jr.
Riverside, Ill.

Viva Vents!

While surviving Baltimore's snowstorms of January 1987, I discovered an important reason for venting the attic: Proper venting prevents ice dams from forming. I had our attic vent partially closed to save heat. The attic became warmer than the outside temperature, causing three-foot snowdrifts on the roof to melt. The water flowed to the eaves, froze, and created an ice dam two inches thick — and the runoff came into the bedrooms below. Soon after the vents were fully opened, temperature equilibrium was achieved and the melt-down stopped.

— Thomas V. Morris
Baltimore, Md.

TIPS TO SHARE? Do you have any hints or short cuts that might help other old-house owners? We'll pay \$25 for any how-to items used in this "Restorer's Notebook" column. Write to Notebook Editor, The Old-House Journal, 69A Seventh Avenue, Brooklyn, N.Y. 11217.

AUTHENTIC, CLASSICAL ELEGANCE.

ON A ROLL

Crown Lincrusta® and Supaglypta® friezes, pelmets and wallcoverings recapture classical elegance and craftsmanship.

Praised in England for over a century, this wide range of high relief designs in tough, easy-to-hang 11-yard rolls just needs painting for the finishing touch.



©LINCROSTA AND SUPAGLYPTA ARE REGISTERED TRADE MARKS OF CROWN DECORATIVE PRODUCTS LIMITED. P.O. BOX 22, DARWEN, ENGLAND.

AVAILABLE FROM:

- Norton Blumenthal Inc. New York (212) 752 2535
- Whitney Lewis, Bentley Bros. Louisville, Kentucky (502) 589 2939
- Darlene Vosika, Mile Hi Crown Classic Ceilings, Denver, Colorado (303) 777 2099
- Mr David Morgan, Pasadena California (213) 796 5618
- Mrs G Wilshire, Royal American Walkcraft, Fort Pierce, Florida (305) 466 9435
- Steptoe and Wife, Mr Bernard Snitman, Ontario, Canada (416) 530 4200

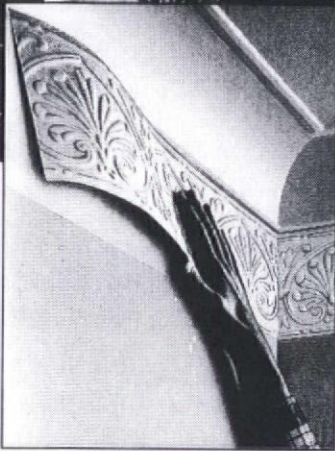

VICTORIAN

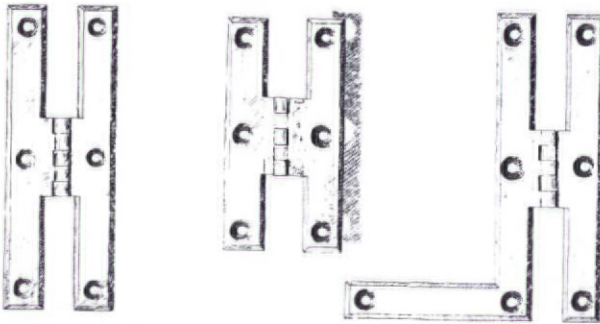

Brass H and H-L hinges were not new to the Victorian period, they were carried over from the early 1600's. Their popularity has never wained, and these are the best small hinges your money will buy.

The following special prices for OHJ readers will be effective through June 30, 1987

- For flush doors, 3", 3 1/2" and 4" long x 3/8" wide, polished or antique finish, with screws \$7.00 per pair
- For 3/8" offset doors, 3", 3 1/2", and 4" x 1 1/2" wide, polished or antique finish, with screws \$8.50 per pair

Add \$4.00 per order for U.P.S. shipping and handling.

Add \$3.00 per pair for H-L hinges as right side illustration above.



BALL and BALL
 Finest Quality Reproductions
 463 W. Lincoln Hwy.
 Exton, PA 19341
 (215) 363-7330



PHENOSEAL

VINYL ADHESIVE CAULKING



GLOUCESTER CO., INC.

P.O. BOX 428 FRANKLIN, MA 02038
 800-343-4963 (IN MASS.) 617-528-2200

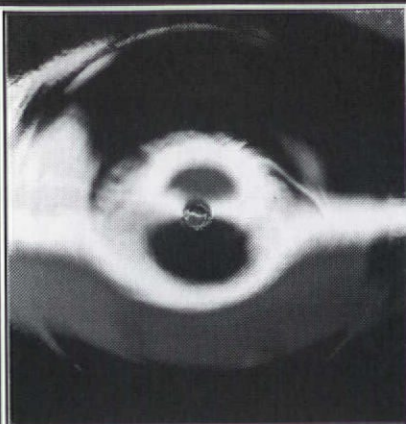

CUSTOM BLOWN FOR TEN YEARS

For Traditional & Decorative Accents in:

- Windows
- Lighting Fixtures
- Leaded Glass
- Transoms
- Doors
- Sidelights

Salamandra Glass

133 Market Street
Portsmouth, NH 03801
603-431-4511

SEND SASE FOR
ORDERING INFORMATION

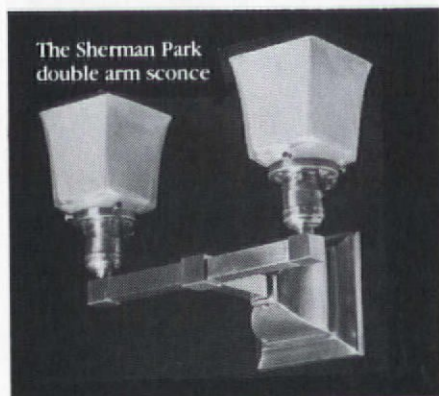

The Sherman Park
double arm sconce

Arts & Crafts Lighting
Perfect for residential & commercial use

GOLDENROD® COLLECTION

- Mission/Prairie styling blends well with all historic periods
- Solid brass reproductions
- Wall sconces and ceiling fixtures / most sizes and lengths

Custom designing, call for information
Send for Brochure \$3
(414) 383-0675

Brass Light Gallery

719 S. 5th St., OJ6, Milwaukee, WI 53204

San Francisco High Style

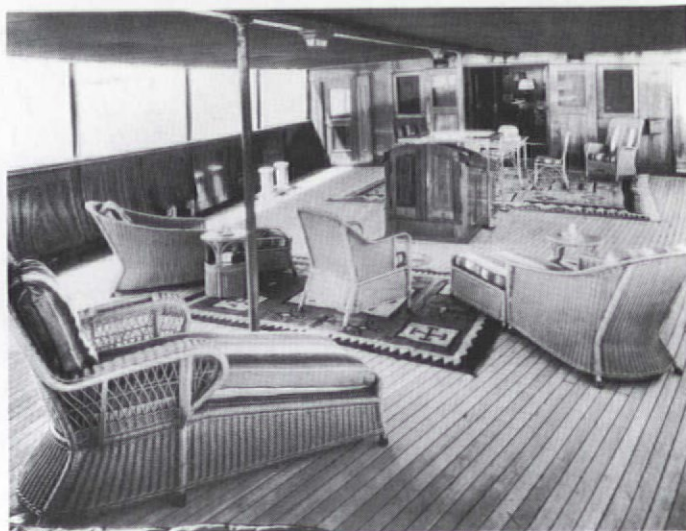

Yacht, 1915. From Gabriel Moulin's Peninsula.

Windgate Press, PO Box 1715,
Sausalito, CA 94966. (415) 332-0912.

Gabriel Moulin's San Francisco Peninsula: Town and Country Homes 1910 to 1930. 208 pp. \$48 ppd.

The Peninsula means San Mateo County, where the wealthy of San Francisco built enormous country estates in the 1910s and '20s. Once their great mansions were complete they often commissioned Gabriel Moulin, the fashionable commercial photographer of the time, to document the property: grand foyers and parlors, stables, formal gardens, elaborate parties, even servants at work.

When Moulin died in 1945, he left behind hundreds of thousands of photographs, from which were culled the 171 plates in this book. It's a superbly reproduced portrait of a lost age, and of high-style post-Victorian interiors.

All photos are reprinted original size, 8x10. The detail is extraordinary; you can count the leaves on the bushes, the dentils in the cornices. Restorers will be particularly pleased, because the photos do not represent decorator's fantasies. Real people lived here, with Victorian survivals like fringed lampshades and personal effects like a Stanford banner in a Colonial Revival bedroom.

Also included are photos of the elegantly-dressed folk who inhabited the houses. The photo captions tell their life stories, sometimes tragic, and also describe the fates of the houses: Some have been demolished, while others, with the help of Moulin's photographs, are being restored.

Victorian Classics of San Francisco. 50 plates with text. \$32 ppd.

These photos originally appeared in *Artistic Homes of California*, an 1888 souvenir album of San Francisco and San Jose homes. In all there are 50 elegant examples of high-style, late-Victorian architecture, from Italianate to Queen Anne.

We realize many Victorian architecture books have been reprinted, but this one is special. It contains photos, not just plans, so you can see how actual houses looked. The high-quality reproduction reveals the tiniest details of gingerbread or cresting. Equally useful is the reprinted text, which describes interiors: woodwork, wallpaper, floor plans, furnishings. Finally, the book would have disappeared without Windgate's reprint; almost all original copies were lost to decay or the 1906 fire, so it's a venture worthy of support.

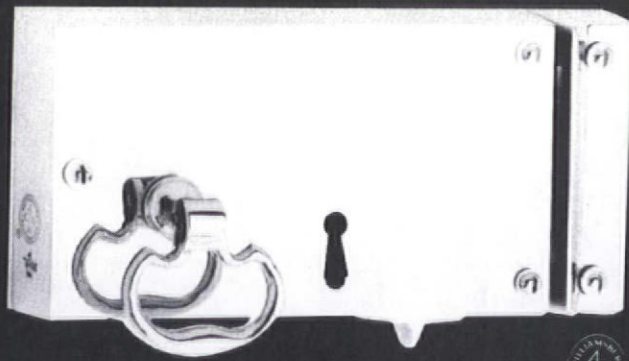

Rim Locks 200 years behind the times.

The grace and elegance of 18th-Century Williamsburg are beautifully captured in handcast brass rim locks from Virginia Metalcrafters. These authentic reproductions are used today - alongside the originals - in the restored homes and exhibition buildings of Colonial Williamsburg.



Virginia Metalcrafters®

P.O. Box 1068-A Waynesboro, VA 22980

Write for our full-color 64 page catalog covering rim locks, hinges and door hardware, and our complete line of decorative accessories, \$3.00.

Country Curtains.

**FREE
COLOR
CATALOG**

Country
Curtains . . .
a New England
tradition . . .
years of old-
fashioned quality
and conscientious
service. Curtains
in cotton muslin

or carefree permanent press, some have ruffles, others have fringe or lace trim . . . also, tab curtains, lined and insulated curtains, charming balloon and lace curtains, bed ensembles, wooden rods and much more! All perfect with antiques, Victorian and 20th century furniture! Please call 413-243-1300 or write us for a free color catalog. Satisfaction guaranteed.

Visit our retail shops in
New England.



PLEASE SEND FREE CATALOG

Name _____

Address _____

City _____

State _____

Zip _____

COUNTRY CURTAINS.

At The Red Lion Inn
Dept 2717, Stockbridge, Mass. 01262

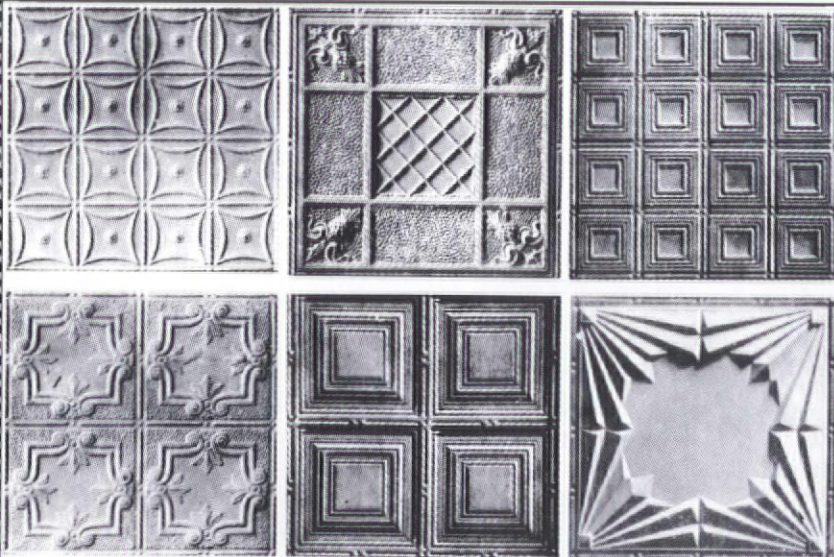

TIN CEILINGS

- 21 patterns
- 10 cornice moulding styles
- Fast and easy installation
- Shipped anywhere
- Brochure available. Send \$1 for postage and handling.

AA ABBINGDON
AFFILIATES, INC.
Dept. OHJ
2149 Utica Avenue
Brooklyn, NY 11234
(718) 258-8333

CLASSIC COOKSTOVES



Nothing sets off a Victorian kitchen like the classic elegance of a gleaming nickel-plated cookstove! From traditional wood and coal fired to old-fashioned looking but electrified ranges, Lehman's has them all!

YES! I am enclosing \$2 for your catalog of Victorian cookstoves, tools and kitchenware. (Send to Lehman's, Box 4117C, Kidron, Ohio 44636.)

Name _____

Address _____

City _____

State _____

Zip _____



Lehman's

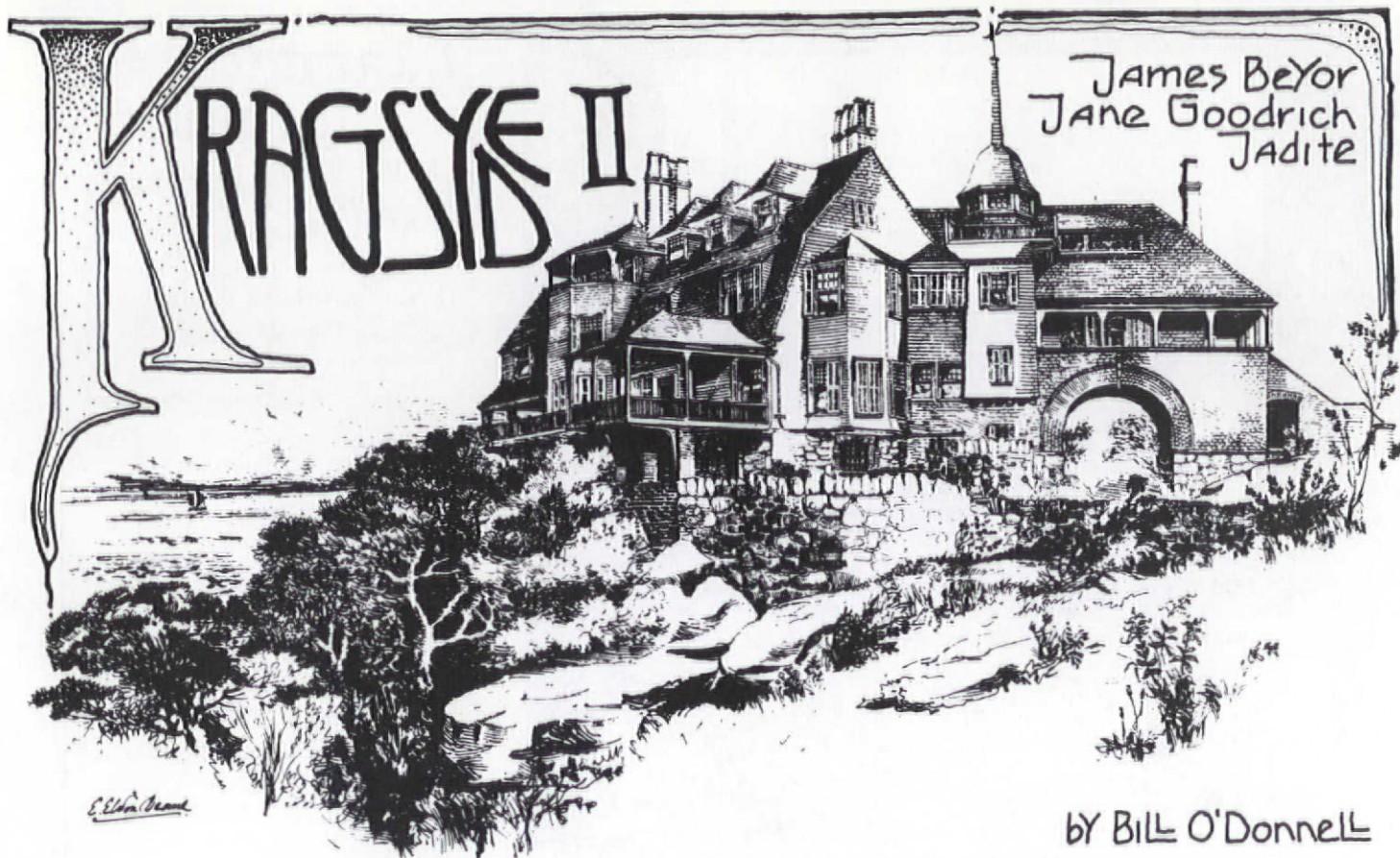

[what do we know of the beginning?]



Kraggsyde was built above Lobster Cove in Manchester, Massachusetts, for George Nixon Black Jr. of Boston. Construction commenced in 1882 and was completed in 1885. Architects: Peabody & Stearns, Boston.

Builders: Friend, Roberts and Hoare, later known as Roberts and Hoare. No information remains about the building of Kraggsyde; all relevant documents were likely burned in the Roberts and Hoare fire of 1894.

After Mr. Black's death (October 29, 1928), his Manchester estate was sold to Mr. and Mrs. Pierpont L. Stackpole in 1929. Sometime after October 4, 1929, G.N. Black's Kraggsyde was razed to the foundation. The Stackpoles then built a stucco house they called "La Tourelle" on the old foundation. Mr. Stackpole died in 1936. Mrs. Stackpole had "La Tourelle" torn down in 1949 or 1950.

In 1951, General and Mrs. George F. Doriot bought the property from Mrs. Stackpole with some of the original foundation still standing. The Doriot's built a modern house on the site in 1974-1975.

[and of Mr. Black?]

George Nixon Black Jr., son of G. N. Black Sr., grandson of Colonel John Black. G. N. Black Jr. was

born in Ellsworth, Maine, on July 11, 1842. The Black family has a long and rich history in Ellsworth. It is only by coincidence that Jane and Jim ultimately chose a site for "Kraggsyde II" on Swans Island — 30 miles from Ellsworth; they had searched up and down the New England coast for a suitable location. It is also by coincidence, not intention, that construction of Kraggsyde II commenced in 1982, exactly 100 years after ground was broken for the original Kraggsyde.

[so who cares about Kraggsyde, anyway?]

Lots of people — it's a very significant piece of our architectural history. Peabody & Stearns were prominent architects of the period. The house may well be the quintessential example of the Shingle Style. The grounds were laid out by no less than Frederick Law Olmsted. Historian Vincent Scully said of Kraggsyde: "[Peabody & Stearns'] one great masterpiece of the early '80s. Peabody & Stearns never again, to my knowledge, created a house of such quality."

[why are Jim and Jane rebuilding Kraggsyde?]

Jane strikes me as someone who appreciates old-fashioned craftsmanship. She enjoys history, wants to know everything about the house and the Black family. She's also very determined and patient. When she wants something, she'll get it, even if she has to wait.

Jim is a highly skilled carpenter/builder. He's an

intense, energetic, and ambitious man. He especially appreciates a challenge. At one point he said to me, "I just wanted to see if I could do it." He's also a consummate romantic. Carved into many of the beams and inscribed in the cement walls is the message, "Kragtsyde II, built for my lady Jane," followed by the date of the inscription and his signature.

Jane admired Kragtsyde in old photos and sketches. She always liked Shingle Style houses ("more livable than most Victorian houses, but they still have the formality, size, and details"). The more she read about Kragtsyde, the more certain she was that she wanted it for herself. One day she showed Jim a picture of Kragtsyde. Calmly: "Would you build this for me?" Jim's eyes widened, his mouth dropped open a bit, his fingers scratched the top of his tilted head and he understated, "Gee hon, I dunno. I've never tried anything like that before. Let me think about it." Jane came back with, "What's there to think about? You can build it, you can do anything." Shaking his head, Jim said simply, "Well, I just don't know."

Jim thought about it — as little as he possibly could, trying to get such a ludicrous if intriguing idea out of his head. Meanwhile, Jane was searching out all the information she could on Kragtsyde. She knew Jim was going to rebuild it, because she knew Jim. After several dead ends, she got in touch with Wheaton Holden of Northeastern. He gained access to the original blueprints stored at the Boston Museum and sent several photostated copies to Jane.

Over breakfast one morning, Jane asked her husband if he'd like to see the blueprints of Kragtsyde. A silence fell over the table as Jim considered her question. He was thinking, "Oh no, oh no, what am I getting into," but he said thoughtfully, "Yeah. Yeah, I'd like to have a look."

After searching for nearly three years, they found an ideal site on Swans Island, Maine. Kragtsyde II sits a little closer to the water than did the original, but ocean views are still spectacular from the top two floors. The new house is ideally suited to its grounds. To make it fit snugly between the sloping hills, Jim and Jane made one design change: Kragtsyde II is a mirror image of the original Kragtsyde. As you face the front of Kragtsyde II now, the arch is on your left; it would have been on your right in Manchester.

[alright, let's build it]

If you want to find affordable oceanfront property in New En-

gland, you have to be willing to isolate yourself a bit. Isolation is fine when you live in a beautiful home overlooking the water, but it's a major obstacle when you're trying to build a large house. Swans Island has a ferry. In the summer it sometimes has two. In the winter, it runs on a limited schedule, if the weather permits it to run at all. It's not a very large boat either: You can put a cement truck on it, but nothing more, and you have to reserve the time for such a large piece of cargo in advance. Getting materials to the job site can be a headache.

The island isn't a tourist mecca, either. Accommodations are virtually nonexistent. Jim and Jane started building Kragtsyde's carriage house first, so they'd have a roof over their heads for the years of work that lay ahead. While they were building the carriage house they lived in a tent, strategically pitched near the phone hookup so they could contact sub-contractors. They bathed in the ocean.

The carriage house went up pretty quickly — living in a tent is powerful incentive. To hasten its livability, Jim worked on it full time for awhile, taking a "break" from his normal routine of contracting his services to others by day, working for himself by night. Rebuilding Kragtsyde isn't a let's-use-plywood-sheathing-and-factory-built-windows job. Jim is building from scratch. The oak finishes are crafted from home-dried, rough-sawn lumber. He does virtually all his own hardwood milling, and builds every door, every window, every stair, every balustrade himself. He's even reproducing the original ornate carvings that graced Kragtsyde, like the ram's head on the carriage house pictured on page 25. When asked where he finds time to hand-craft each and every carved detail, he



■ CLOSEUPS (this one of an ocean-facing side) ■
■ BELLE THE SCALE AND RAMBLE OF KRAGTSYDE ■

responds, "I do it on the ferry ride, and late at night. I suppose I could watch T.V., but I prefer carving."

Today, the carriage house is a very comfortable base camp to return to after the day's work. The second storey is set up as a cozy apartment with all the necessities. They used to use a small woodstove as their sole source of heat, but they grew tired of thawing pipes when they'd return from a winter trip to the mainland. Rather than buy a separate boiler for the carriage house, they went ahead and bought the 350,000 BTU furnace that will eventually heat all 6000-plus square feet of Kraggsyde II. The power plant takes up a good part of the ground floor; it's an exam-

ple of overkill. Jim reports, "When it kicks on, there's a tremendous whoosh, it feels like an earthquake. It shuts down about a minute later and the place is toasty warm."

The rest of the outbuilding's ground floor is occupied by a turn-of-the-century printing press and all its accessories. In January of '86 Jane teamed up with James van Pernis to start the Saturn Press. While Jim is out earning a living as a builder, James van Pernis and Jane are printing old-fashioned guest books, Christmas cards, maps, menus, etc.*

[how do they manage?]



Jim and Jane are anything but affluent hobbyists building a folly to fill excess leisure time. They had amassed a modest nest egg through successful real estate transactions — buying an old house, restoring it themselves, and selling for a profit — but that has long since been used up. Like most of us, they make ends meet by working long hours and budgeting their income carefully. Unlike most of us, a good percentage of their income goes to pay the lumberyard.

While Jim does some fine restorations in Belfast and other mainland cities, the region's rehabilitation market is insufficient to support a business. So he also spends a lot of time accommodating homeowners who want additions on their ranch houses. This is all very time-consuming, making the construction of Kraggsyde II a strictly nights-and-weekends endeavor.

But time is something they feel they can afford to take in the reconstruction of Kraggsyde. "Everybody thinks you have to get something done immediately these days," Jim told me. "Build me a house, I want to move in next week.' If you want prefab housing, you can probably do it that quickly, but you're not going to end up with a quality home. I enjoy the process as much as the finished product, especially on a project of this scale. I like watching Kraggsyde II come together piece by piece."

Jim also pointed out that taking time ensures that the job is being done right. "If I frame out a room and some of the lumber twists afterwards, I can take it down and start over months later. If the finishes were applied, you couldn't do

*Saturn Press, P.O. Box 368, Swans Island, Maine 04685.

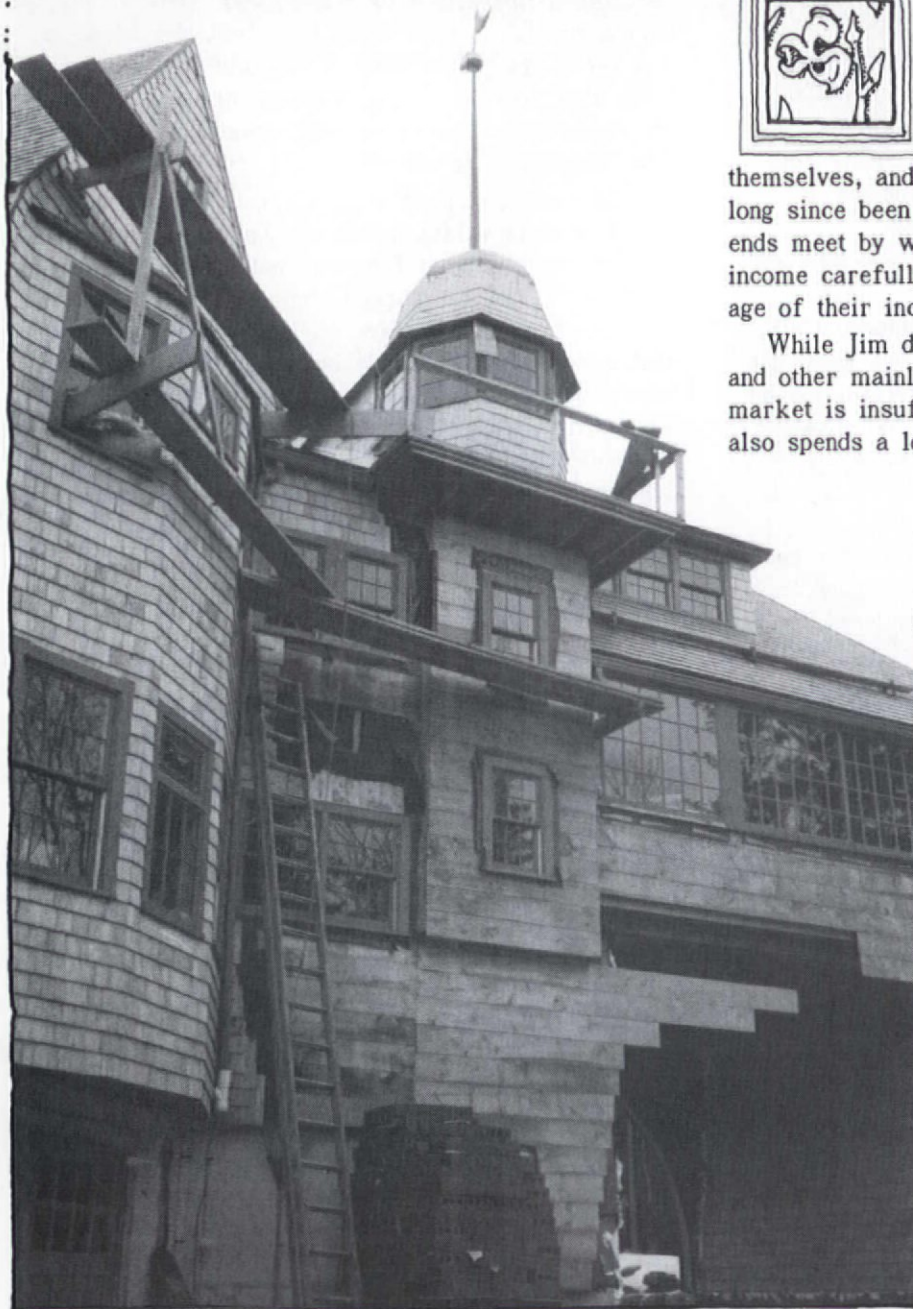

SCAFFOLDS are still in evidence, here on the tower side. The back of the Arch remains unfinished.

photograph
of the
original
Kraggsyde



THE SHINGLE STYLE

Kraggsyde is among the finest examples of the Shingle Style. Its rustic shingled walls, roomy porches, rambling asymmetry, and casual interior are typical of this "first modern style" that developed during the late Victorian period.

Early examples of the style (1875-85) were designed for wealthy Easterners on Massachusetts' North Shore, in Rhode Island and coastal Maine, and in the mid-Atlantic states. These were mainly summer residences, commissioned from avant-garde architects. Interiors were uncluttered and decidedly modern compared to the typical Victorian interior: Floorplans were open, one space flowed into the next, and the core was often a baronial stair hall.

The Shingle Style recalls the medieval buildings of England and 17th-century America. Many examples have a near-crudeness of massing and substantial Jacobean chimneys. The style is related to the Richardsonian Romanesque. In fact, H.H. Richardson was a prominent architect of the Shingle Style, and many Shingle-Style buildings might be described as the Romanesque rendered in wood.

Unlike the Queen Anne, the Shingle Style was not popularly disseminated through planbooks and vernacular adaptation. Yet the style's influence on what followed was enormous. Rustic Adirondack lodges, Stickley's Craftsman houses, Greene and Greene's California Bungalows, and Prairie School houses all drew from and perpetuated innovations of the Shingle Style. It can, in a sense, be considered the "grandfather" of the Bungalow — that low, naturalistic house form with its stone and shingle exterior, grouped windows, simple but prominent woodwork, and open floorplan.

Later, the style folded into the late Queen Anne, Free Classic, or early Colonial Revival, surviving as modest, brown-shingled suburban houses (often with fieldstone first storeys) of the 'teens and '20s. — Eve Kahn

FURTHER READING

Vincent Scully — historian, lecturer, author — is credited with rediscovering and labeling the Shingle Style. His groundbreaking book of the 1950s, *The Shingle Style and the Stick Style*, illustrates and analyzes many examples. [Still in print: Yale University Press, 92A Yale Station, New Haven, CT 06520. (203) 432-0960. \$16.45 ppd.] In 1974, he wrote *The Shingle Style Today*, an essay on contemporary architects working in an updated version (more-or-less) of the Shingle Style. [George Braziller, 60 Madison Ave., New York, NY 10010. (212) 889-0909. \$9.45 paper, \$14 cloth ppd.] His *The Architecture of the American Summer: The Flowering of the Shingle Style*, due this fall, covers a broader sampling of the style, 1865 to 1900. [Rizzoli, 597 5th Ave., New York, NY 10017. (212) 397-3785. \$25.]

that. It also gives us time to find the right materials. We know what kind of tile we want for one of the fireplace surrounds — even though the chimney isn't built yet. By the time we get to it, we'll probably have found exactly what we want; we won't have to settle for less."

As much as Kraggsyde II is a monument to the Shingle Style and the work of Peabody & Stearns, it also stands as testimony to Jim's skill and patience as a builder. Each joint is carefully fitted to ensure tightness and longevity. No short-cuts are being taken despite the tremendous scale of the building. The subfloors are constructed of solid stock. "I hate plywood, it's unreliable. It's usually full of voids."



The shingle skin covers ribs beneath an upper porch.

The wall sheathing is all solid lumber, too. The structural integrity of the house is far greater than what engineering codes call for. Jane and Jim tell of going into the house during coastal storms packing winds gusting to 70 mph. "Not even a squeak, solid as a rock."

Jim's learning a lot through the process of building Kraggsyde. "I thought of myself as a pretty knowledgeable builder, but some of the features of this house require techniques that are new to me. Like framing

WHAT WAS AND WHAT
WILL BE: BELOW,
A Peabody & Stearns
DRAWING of the Stairhall
RIGHT, the raw interior
that will SOMEDAY
bring back the
ORIGINAL ■ □ □ □

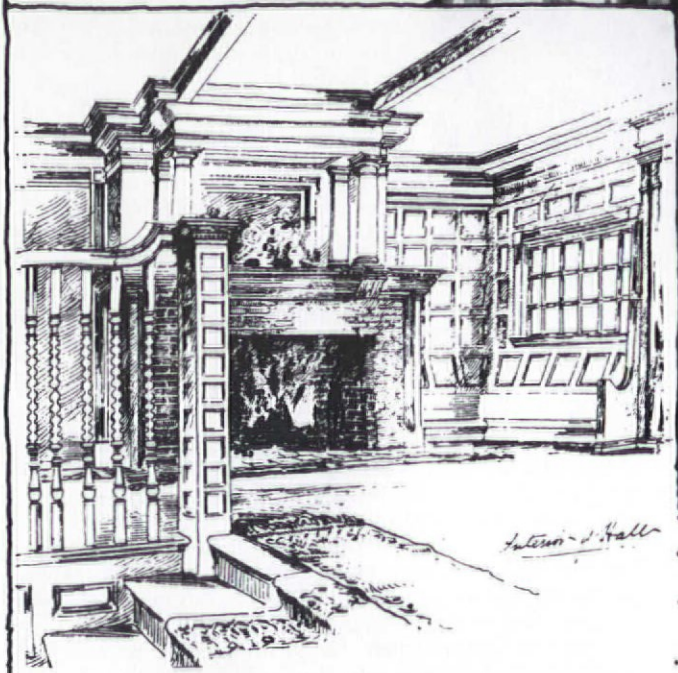

[some stories of adventure]



Jim and Jane's bulldog, Jadite, has borne the brunt of the discomforts of construction. Jadite's a good companion — too good for his own good. He's always at his master's side, even if his master is high upon a

scaffold. Unfortunately, he's not as coordinated as he used to be. One day, Jadite was inspecting Jim's shingling technique. Satisfied that the work was being done properly, he turned to walk away. He stepped off the plank and plummeted 15 feet to the ground.

Jim can laugh about it now. "I saw him walk right out into space. He seemed to hang there for a second with a startled look on his face — like Wile E. Coyote going off a cliff. His paws splayed out in all directions and he landed right on his gut. I called for Jane, but she ran and hid. She couldn't bear to look. I hurried down to him, and I was pretty certain we'd lost him. His face was all bloody because he'd bitten through his lip when he hit. He was making pitiful noises; the fall knocked the wind out of him and he was gasping for breath. We were getting ready to bring him to the vet when he started to regain his composure. He was a little groggy and disoriented the rest of the day, but considering the fall, he came through pretty well."

Then there was the time Jim and Jadite were transporting shingles back from the mainland. They were driving along in the dump truck with Jane following in the pickup. At the top of a hill, the truck slipped out of gear, and Jim couldn't re-engage it. Power was lost to the steering, and the air brakes decompressed. The truck began to sway violently as it gained momentum. Finally, Jim lost all control, and

the tower. OHJ published their circular tower articles just as I had begun that project [March '84, April '84]. That was timely, it helped a lot. The idea of having half the rafters terminating at mid-rise into a cripple is something I might not have thought of. Framing the roof was interesting too. The library required a floating hip-roof system using 20- to 22-foot rafters to allow enough ceiling height in the porch that wraps around it. It was quite a job."

[one other thing...]

Jim used to get HUD contracts for housing renovation in Rochester, N.Y. That was in the days when revitalization meant ripping out all the stained glass windows in the name of energy efficiency, and removing oak mantels and doors because they didn't look clean or modern enough. Jane and Jim collected a lot of HUD's "trash" that will be used in Kragysde. Pocket doors, old bathroom fixtures, and salvaged woodwork are supplemented by pieces Jane and Jim have purchased from salvage yards and estate sales. They sit in Kragysde, unrestored, eliciting the old question from non-initiates: "You're not going to use that junk in here, are you?"

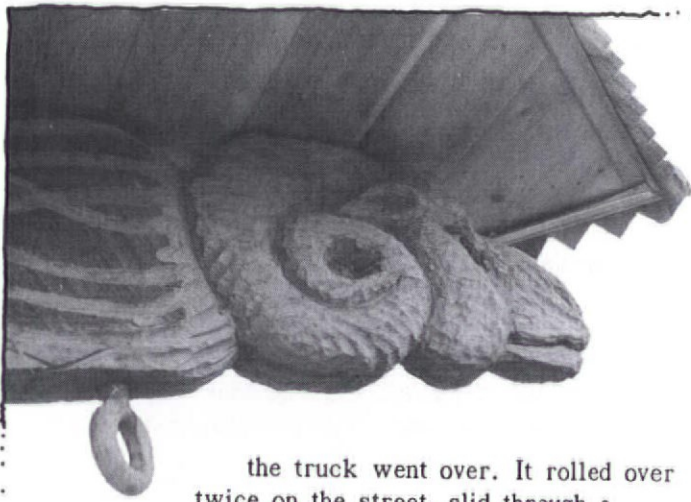

the truck went over. It rolled over twice on the street, slid through a guardrail and rolled four times down a 50-foot embankment. Jim recounts, "All I saw were trees spinning round and round, and Jadite flying to and fro in the cab. He'd be on my right, then on my left, then in my lap. I tried to grab him because the glass had all broken, and I didn't want him to get thrown from the cab." Jadite and Jim walked away from that in good shape, physically anyway. Jane says, "Jadite has never really been the same since the accident. He's less trusting now."

[it's not a picnic for humans, either]

Jane looks forward to each issue of OHJ.

Technical articles are most thoroughly read, but she likes to read the Old-House Living feature as well. She admits, "I have to laugh when I read, 'It was awful! We had plastic draped between our kitchen and dining room for three months, and there was dust everywhere.' I find it hard to be real sympathetic. We've been working for four years and we don't have any rooms to cordon off, and we won't for quite some time. We work regardless of the weather, too. There's no heat in Kragtsyde yet, and the weather up here can get pretty brutal. Tools just stick to your hands in the cold."

There have been some annoying setbacks, too. There's no topsoil available on the island. Gravel's available for fill, but for good dirt, you have to go to the mainland. The topsoil is inexpensive enough, but the transportation costs make it a valuable commodity. Jane and Jim had the grounds set up pretty nicely. The lawn had been properly graded, the grass was growing, shrubbery had been planted, and the driveway was all prepared for gravel. Then came some torrential rains. A stream that runs adjacent to the house overflowed, sending water cascading down the drive and under the archway. The arch looked like a covered bridge. Jim looks out over the ocean and says, "We've got a couple thousand dollars worth of dirt out there."

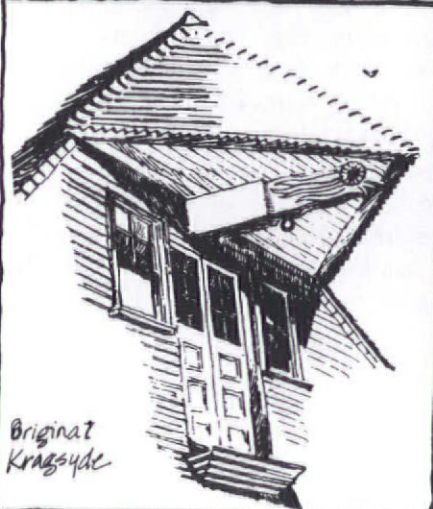
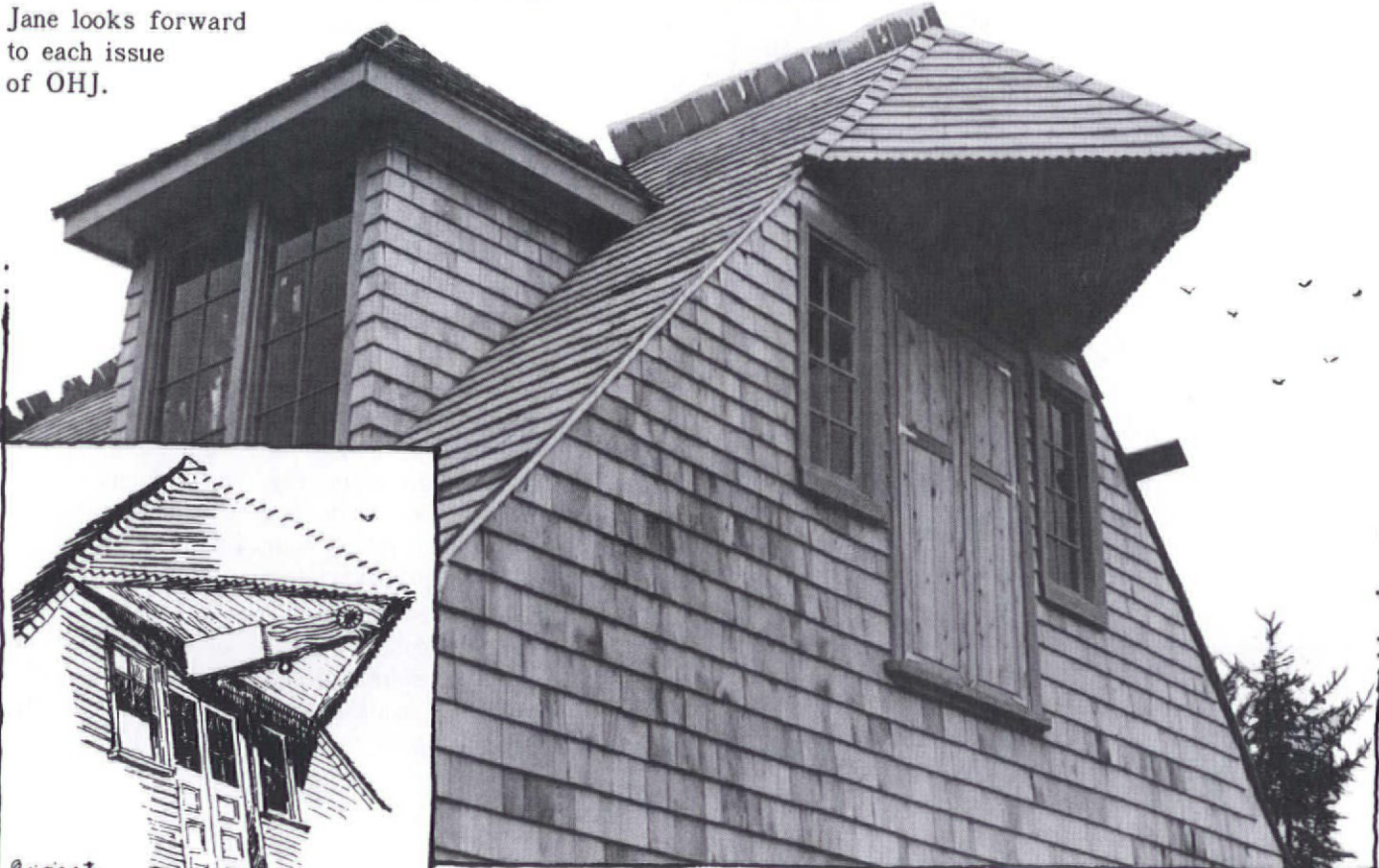

The carriage house serves as a temporary home for KRAGSYDE'S builders. Top of page: RAMS HEAD BEAM carved by JIM

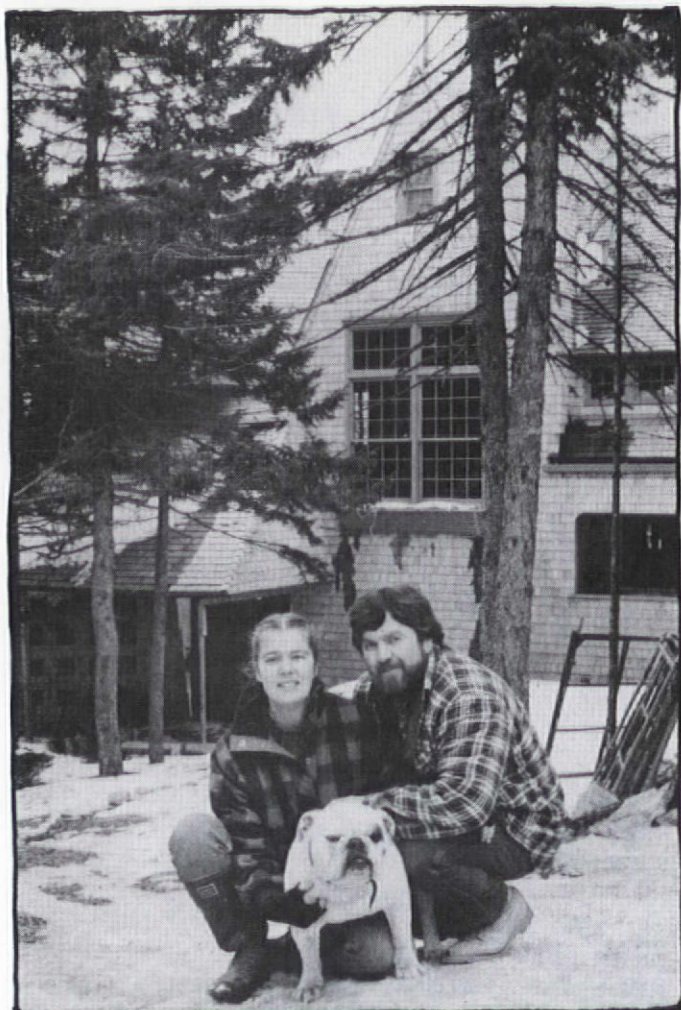

DEDICATION

For my LOVING WIFE JANE, JADITE our bulldog
 EMILY AND ORLO cats, AND our CHILDREN
 WHO WILL LIVE AFTER US, I build KRAGSYDE
 A MANS LIFE SHOULD BE FULL,
 his WIFE LOVING, his pets dear COMPANIONS ♡
 My WIFE raises me up,
 MY ANIMAL FRIENDS BELIEVE IN ME ♡
 KRAGSYDE WILL AGAIN BE THE
 SOURCE OF JOY IT WAS 100 YEARS AGO,
 J. BEYER 1982

[but save your sympathy]

Sure, the hours are long and the work seems never-ending. But don't feel too sorry for Jim and Jane — they wouldn't trade it for the world. As they showed me through the house, the mood was serious and workmanlike. "Yes, we built each window sash... Sure, it was a real pain in the neck hauling those 12x12 timbers... Do you know how much drywalling we're going to have to do in this place?" But as I

viewed their work through my camera lens, my excitement grew. "C'mon, this must be a lot of fun. You're having a great time up here, aren't you?" I accused. Shy smiles confirmed that I'd hit the heart of it. They love every minute.

I think I know how they feel, too. As tiresome and painful as the work is, there's no question that restoring an old house is satisfying. You step back now and then and see how much closer you've come to exposing the long-hidden character inherent in the structure. In a sense, that's what Jim and Jane are doing, too, and they must feel the same way. The "existing conditions" they must work around are some old photos and blueprints. When they're done they will have re-created a lost treasure. They'll be living in a new house that's full of history.

[design changes]



While Jim and Jane are certainly building another Kraggyde, they're not attempting a museum-perfect replica. Some of the changes reflect modern building techniques and conveniences. For example, it would be impractical to build a foundation entirely of stone as was the case in the original Kraggyde. The concrete foundation will be faced with stone to retain the original appearance. And of course, the mechanical systems reflect modern improvements.

Other design modifications accommodate lifestyle differences. The original floorplans showed a "Mr. B's room," a "Mrs. B's room," and a "spare room." Actually, Mr. Black never married. His companion utilized the spare room, which connected to Mr. Black's room through pocket doors. Jane and Jim have no need for two oversized bedrooms that interconnect. But they would like a large master bath in close proximity to the master bedroom. Victorian bathrooms were little more than functional closets for fixtures. The "spare room," still accessible through pocket doors, is now being outfitted as a master bathroom, complete with high-tank toilet, cage shower, and a 60-gallon teak bathtub. Jane says, almost apologetically, "Alright, so we want a lavish bath. If future owners desire, they can easily convert it back to a bedroom."

No changes have been made that affect the original layout of interior spaces. They've built servants' quarters, a servants' stair and entrance and hallways. Yet, as Jim put it, "I don't expect we'll ever be in a position to pay someone to serve up our meals."

[what else to carry on about?]

Will Jim be able to enjoy it when it's finished? Jim's still a young man, in every sense. It's obvious that he will accomplish his greatest career challenge in just a couple of years. "What's next, Jim? What are you going to do when Kraggyde's finished?" I probed.

INTERIOR ■
 SPACES
 REMAIN
 UNFINISHED,
 SCAFFOLDS
 STAND
 OUTSIDE ■ ■
 BUT HERE,
 A PROJECT
 COMPLETED
 INSPIRES: THE
 GRACEFUL
 CURVE OF
 THE ARCH, ■
 THE COMFORT
 OF AN
 ENCLOSED
 PORCH ■ ■

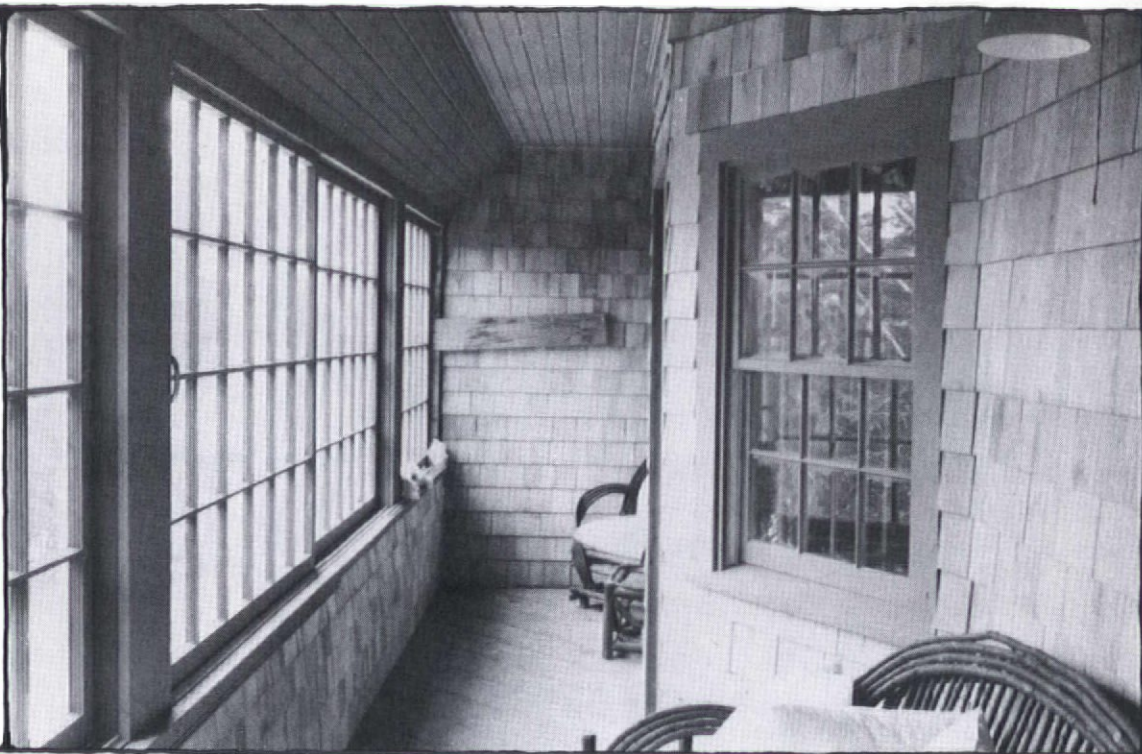

"I'm not really sure," he replied. "Sit back and enjoy it, I hope. A lot of people spend their lives working towards something, anticipating how wonderful things will be after their goal is accomplished. When it's achieved, they're disappointed, it's anticlimactic. So they set entirely new goals and repeat the cycle. I suppose there's some of that in all of us, but I think I'll be able to enjoy life in this house without itching to attempt an even larger project — as long as I have Jane. Besides, I'll still have plenty to do when I get home from work. I like to restore vintage automobiles — Jaguars mostly. I have a 1947 wooden boat I'd like to restore. It's great: leather seats, burl walnut dash. Plus there's my carving and part-time inventing." (Jim holds a couple of patents for improved building materials and tools, and he's working on new designs. "The people who design tools obviously never use them.") "I'm sure I'll keep busy. If I feel I have to do something of this scale again, maybe I'll build a unique house for someone else."

[back to the project and its completion]

At this point the exterior is about 90% finished. Jim expects it to be complete by the end of this summer. The interior is a different story, though. "What do you want to do today? Finish painting, rough framing, or chimney building?" Most of the walls are framed out, and the subfloors are laid, but that's about all that's complete. Chimneys still need to be built, extensive plumbing and HVAC work remain, the kitchen has just

been started, and virtually all of the finishes (wainscoting, plaster — including running mouldings — and drywall) have yet to be done. Some of the drywall has been fastened, though, so the time-consuming job of hand-painting friezes and borders can be underway during construction. They predict it'll be another two or three years before the house is complete.

[so what did I learn?]

I'd thought I'd gone to Maine to take some photos of an ostentatious mansion-in-construction and interview the eccentric millionaires who were having it built for them. As the ferry pointed me back to Ellsworth, where nothing but a motel room and a six-pack awaited me, I was struck by how wrong I'd been. Jim and Jane are working day and night for love. Love of history, love of old-fashioned craftsmanship, and mostly, love for each other. It turned out these "eccentrics" were not at all unlike me. They'll be living in "new construction," but they're undeniably old-house people. I'd met two interesting people, and I feel I've made two very special friends. 





A heavy canvas "floor covering" was the traditional waterproof membrane applied to flat roofs used as decks. It was also occasionally used as a seamless covering for Victorian verandahs. You still find vestiges of it on old houses, and it's referred to in old-time manuals:

"Canvas roofing has been used for years where a flat roof must be walked upon. It is light in weight, not readily broken under light traffic, long-lived and watertight when kept well painted, and not difficult to lay." — *Amateur Builder's Handbook (1951)*

I recently took on a large and somewhat complex deck-canvassing project. As an experienced woodworker and restorer, I didn't find it difficult. In fact, I think it's a do-it-yourself job for anyone who works methodically — especially if you read this article first. What follows are some pointers on preparation, layout, and materials.

The Project

The York County Courthouse, Alfred, Maine, is notable for containing the oldest continuous records in the nation. It is in the National Register of Historic Places. The Greek Revival portico on the front of the building has a second-storey porch.

The fifty-year-old canvas covering on the porch deck had finally worn out. Rotted holes in the canvas let rain water that collected on the porch pour down

inside the large hollow wooden columns.

Recanvassing the porch deck was only part of a larger project. I also repaired structural and water drainage problems before recanvassing. And after the canvas work, I repaired the columns.

Moisture buildup in the space between the floor and the ceiling below had caused paint problems in the past. All the layers of sealer, adhesive, and paint on the deck would again form a very effective moisture barrier and compound the problem. So I installed vents in the plaster ceiling below to reduce moisture buildup in the space.

Methods

When I pulled off the old canvas, the exposed felt roofing surface was flat and somewhat rough. I scraped away remaining old adhesive with the edge of a pine board and swept it clean.

Deck boards, adhesive, canvas, and paint work together as a system. When you carefully repair or install each layer they will perform well together. If one part of the system is weak, then all may fail. For lasting success, follow each step outlined below.

If you need to spot-repair deck boards, use boards of the same width and species. This will reduce stress on the canvas near the old boards due to shrinkage. If you're replacing the whole deck, use 2½" to 4" tongue-&-groove boards. Wider boards may cup

or warp and cause ridges that will wear through the canvas.

Old wooden deck boards still in good condition should be scraped clean and sealed with primer so they don't absorb moisture from the adhesive.

Testing Adhesives

I decided to test the adhesive because the instructions didn't mention application on a tar-and-felt (roof) surface specifically. I glued down three 4"-x-6" test patches of canvas with three different adhesives: acrylic canvas adhesive, outdoor-carpeting glue, and the traditional lead-paint paste. After two weeks I pulled them up by hand.

The carpet glue had reacted with the tar and felt to make a sticky mess. The lead paste pulled up easily. The acrylic adhesive worked so well I couldn't pull the patch off without ruining the surface beneath. I finally shaved it off with a sharp chisel.

This test gave me the confidence to go ahead without worry that the canvas would peel up in a year or two.

Laying the Canvas

I used #8 unfilled cotton canvas. I would have used a heavier weight, but this was all that was available that was wide enough to cover the porch without seams. First I spread the canvas out flat and straight in its final position to make sure it was the right size. I allowed 6 inches overlap on each end. (Even with a 40' length, it didn't shrink noticeably during laying.)

I rolled the canvas back in 18" folds from one end to the middle of the porch. Working from the middle of the stretch makes it easier to keep the canvas aligned along the edges.

To spread the viscous adhesive easily, I poured a ribbon of it in front of the folded canvas. I then spread it both ways with a brush, working it into the rough surface. Don't spread out too much adhesive — it begins to set in about ten minutes. I could work about 18" at a time across the 7' width of the porch. (On a different job, the surface of new pine boards was much smoother. I spread the adhesive with a fine-toothed trowel. Trowelling took a lot less effort than brushing.)

Next, I unfolded the canvas and laid it into the adhesive and several inches past onto the deck. A rolling pin helped seat the canvas into the adhesive and smooth out wrinkles. I didn't worry about getting out every little wrinkle. Moisture in the adhesive shrank the canvas slightly as it set, making it smooth and even.

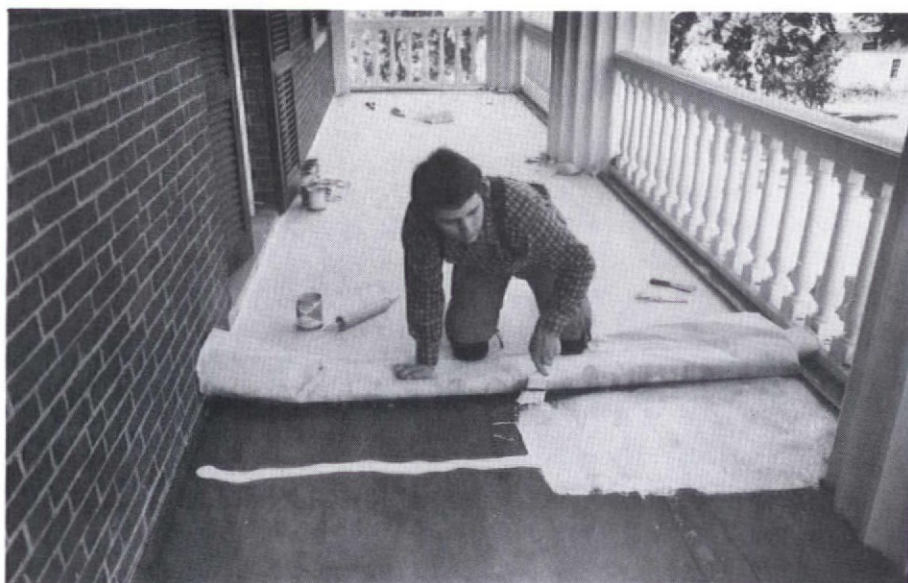

John brushes adhesive onto rough boards.

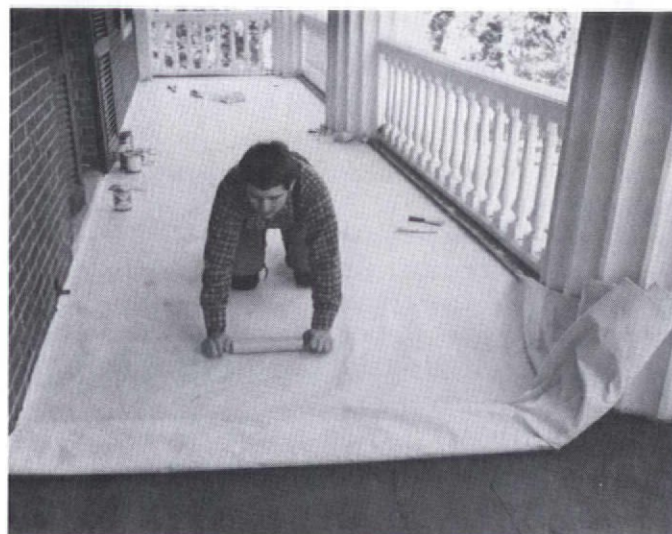

A rolling pin smooths out wrinkles.



John pulls the canvas back to expose wet adhesive before he proceeds to the next work area.

Extra adhesive squeezed out ahead. I rolled only in the "direction of the lay," (in this case along the length of the porch) to keep the edge of the canvas aligned with the edge of the porch.

Then I pulled the canvas back to expose a few inches of wet adhesive. I did this to be sure there weren't any gaps in the adhesive when I started again with pouring and brushing adhesive. After 10' of brushing and rolling I decided knee pads were an absolute necessity for this work. After 25' I added more foam padding and wished I'd had the thicker pads from the beginning. My knees ached for days, and I vowed to take better care of them next time.

At the outer edge of the deck, I sealed the canvas to existing flashing with two continuous beads of paintable acrylic caulk. You can also protect the canvas edge from fraying in the weather by folding it under and tacking it down with copper nails or tacks. Even better, cover it over with a wood batten.

At the inner edge where the deck meets the house wall, I left the canvas loose one inch out and up from the corner. If the deck shifts in relation to the building the canvas can move without breaking the seal at the top edge or stressing the canvas.

The columns that hold up this porch are let half-way into the porch deck. I worked the canvas so it would make a water-tight seal with the fluted vertical surface of the columns. As I glued the canvas onto the deck around the columns, I cut strips on a radial pattern that met the edges of the flutes 1/4" above the deck. This let the canvas lay flat as I continued with the deck work.

Later, I returned to finish the edge against the column. I cut the long strips down to just 1" long. I then tucked the tab, plus a little more behind, forming a continuous folded edge around the column. Final-

ly, I sealed the folded edge to the flutes with caulk and fastened it with 1" copper box nails.

I talked with Mr. Meyer of the technical division at Pettit Paint Co. about the use of adhesives and paints with canvas. "The biggest failure of paint on canvas is when people don't use sealer first," he explained. Without sealer, "the dry canvas just sucks the alkyd resin out of a paint." Then the dry paint film is weak and fails prematurely by cracking. Be sure to seal the canvas with a lacquer before priming.

Materials

Canvas:

Look for canvas at companies that specialize in tents and awnings, marine supplies, or sail-making. Ask for unbleached, unsized, closely-woven "cotton duck."

Canvas is made from 22" to 120" wide and in a range of weights. The weight or thickness of canvas is measured two ways, "number" and "ounce," depending on how it is woven:

	Thin										Thick																	
Number	12	11	10	9	8	7	6	5	4	3	2	1	0	00	12	11	10	9	8	7	6	5	4	3	2	1	0	00
Ounce	7	8	9	10	11	12	13	14	15	16	17	18	19	20	7	8	9	10	11	12	13	14	15	16	17	18	19	20

↓
 minimum thickness

(Ounces 13-18 are bracketed and labeled "best for heavy traffic")

Local dealers will carry only a limited selection based on their own needs. This table will help you consider the trade-offs of width, weight, and cost as you select from what is available to you.

Adhesives, primers, and paints:

It's best to stick with a single-brand name manufacturer when using coating materials. They have done a lot of development and testing so you know for sure their products work well together. I used Pettit Paint

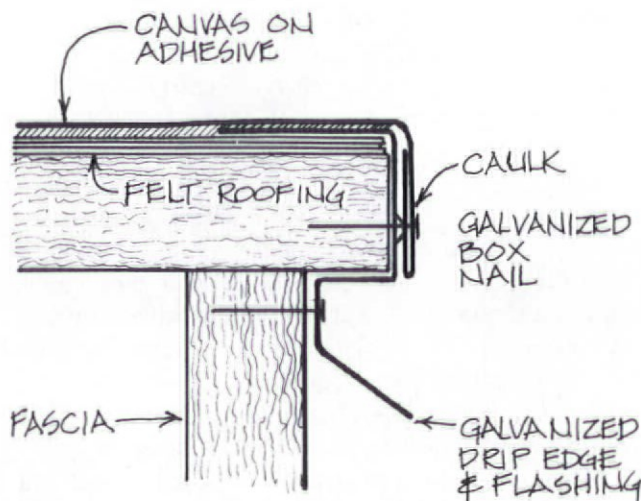
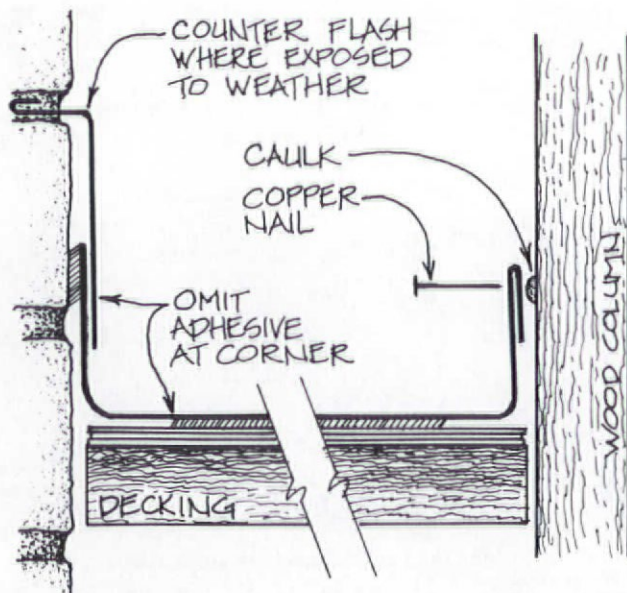

Co. (36 Pine Street, Rockaway, NJ 07866. (201) 625-3100.) products. Call for your local distributor.

- Adhesive primer (seals new or old dry wood) – *Clear Sealer or Super Dry Sealer #012*
- Canvas adhesive (glues canvas to deck) – *Vinyl & Canvas Adhesive #7030*. Acrylic emulsion resin, water cleanup.
- Canvas sealer (seals dry porous canvas) – *Canvas Tightener & Sealer #7099*. Lacquer, lacquer thinner cleanup.
- Canvas primer (provides a base for paint) – *Vinyl & Canvas Primer #6131*. Water emulsion, water cleanup.
- Canvas paint (protects from weather and wear) – *Shipendec Paint*. Alkyd resin marine paint, mineral spirits cleanup.

Use ordinary porch and deck enamel on the canvas if you're laying it directly on wood deck boards. Porch enamel will flex with the inevitable movement of the boards better than marine paint.

- Caulk: Acrylic latex after sealer and primer and before top coat. Silicone after all painting is done.
 - Nails: Galvanized box for galvanized flashing to wood, copper for copper flashing and canvas to wood.
- Costs:** for example, in 1983, a 276-square-foot deck cost \$632 (\$2.29/sq. ft.), of which \$365 was for materials outlay. It took me 18 hours to lay the deck.

Maintenance

Painted canvas decks usually last from 40 to 60 years. The most likely way for a painted canvas deck to fail is when the top coat of paint cracks or weathers away. Yearly inspection for paint failure, recoating only as needed, will keep the deck in good shape. Also keep an eye on the flashings and caulked edges. 🏠

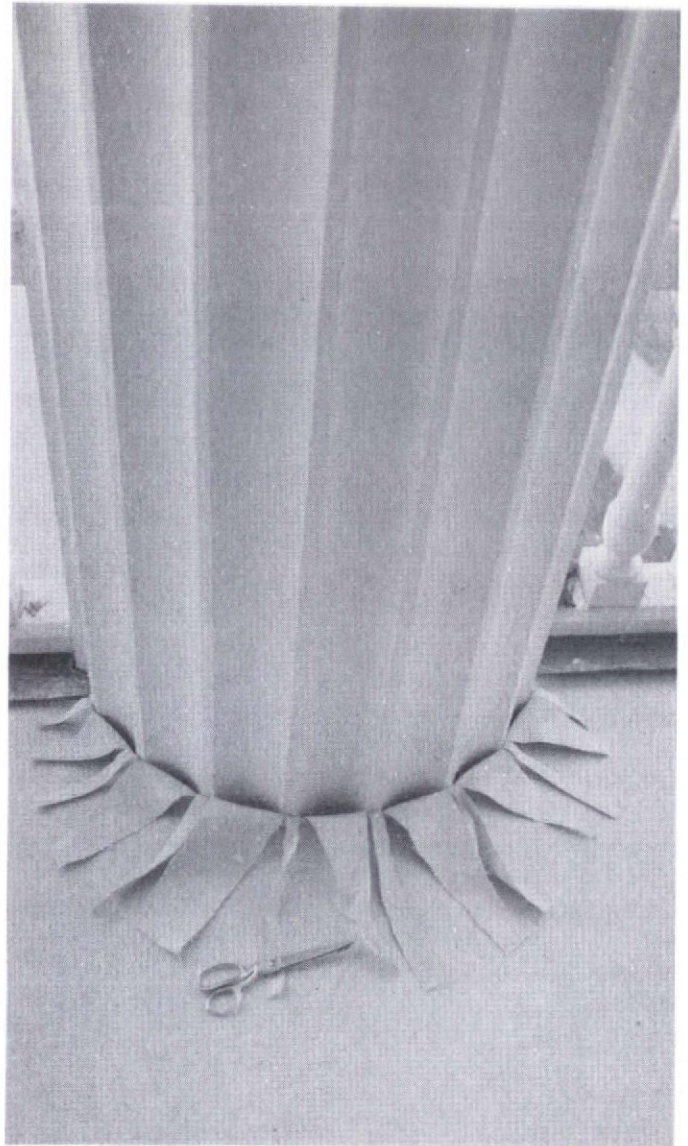

Canvas is cut in strips to lie flat around column.

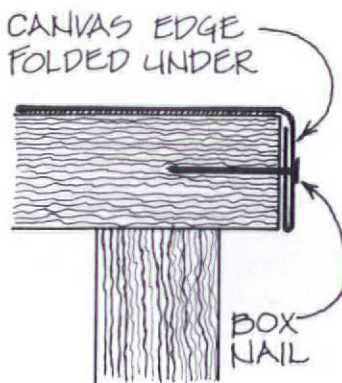

GOOD

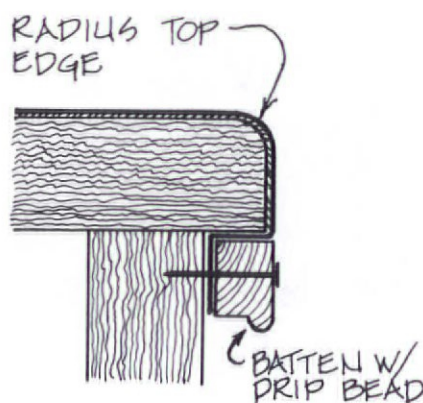

BETTER

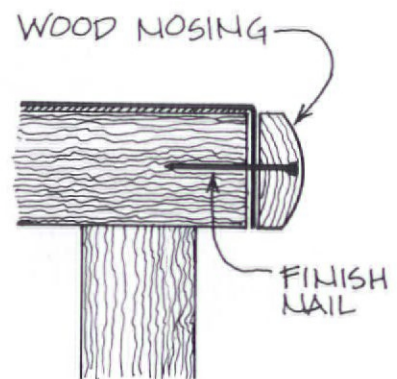

BEST
FOR EDGE WITH
FOOT TRAFFIC

WOODWORK

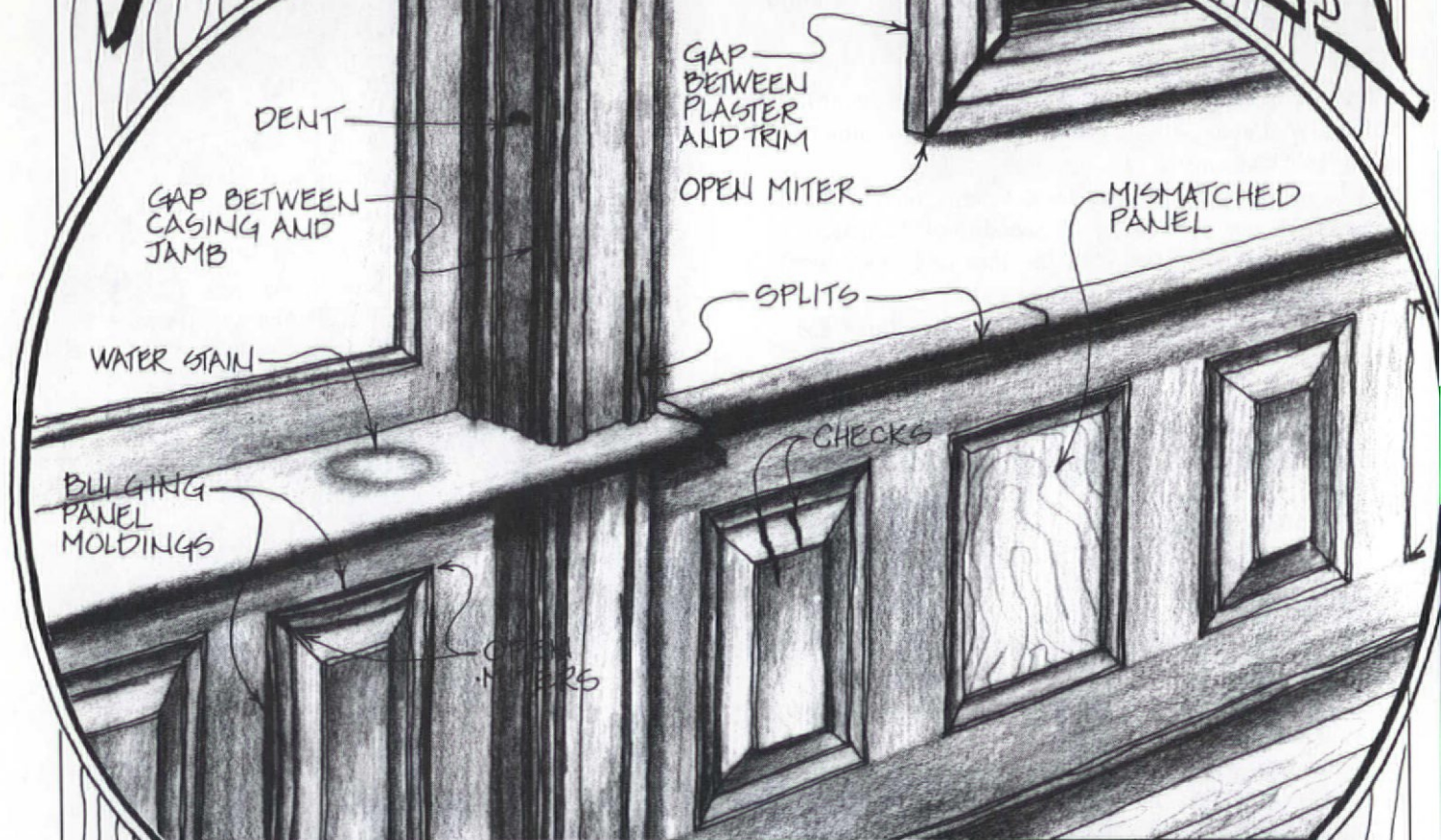

• REPAIRS •

How to Remedy all the Minor Messy Problems You're Bound to Find After You Strip, to Prepare Woodwork for a Clear Finish.

BY JONATHAN POORE

This article opens with you standing in the middle of a just-stripped room. You used heat, chemicals, picks, scrapers, and sandpaper. You *thought* you were finally done. But the woodwork doesn't look good. Its color is uneven; you see water stains, cracks, bad previous repairs, missing and broken pieces and, worst of all, open joints (*still* full of paint) everywhere. The room looks shabby. Don't get upset. Nobody ever talks about it, but old woodwork *always* needs fixing before you can refinish it successfully. This article deals with basic repair of all those minor defects.

Open Joints

Gapping joints are the most common problem. Each time woodwork is painted, paint fills in the joints. When the wood goes through its seasonal expansion and contraction, joints open up

again. The more coats of paint that are added, the more open the joints get. After you strip a panel door or wainscot that had a dozen coats of paint on it, you might find gaps of up to a quarter of an inch between the moulding and the panel. (See illustration #1.)

Joints will also be open between plaster and wood, again because of paint buildup. The only place this does not happen is at end-grain-to-end-grain butt joints, because wood expands and contracts only very slightly along its length. (Primary expansion and contraction is across the grain.)

REMEDIES

Reinstallation

The best and most permanent solution is obvious — remove the moulding, clean it up, and put it back in the right place. The joint between two pieces of wood

is invariably full of paint and debris, even after it has been completely stripped. So it's impossible to just push it back into place. Sometimes you can loosen the

piece enough to get into the joint with a tool to clean it out. More often, though, the paint is so stubborn that the piece must be completely removed and its back-side heat- or chemically-stripped or scraped down with a chisel. To ensure a crisp, tight joint, be careful not to gouge or mar the mating surfaces.

To clean out a joint between woodwork and plaster, remove the moulding and scrape away the buildup of caulk, paint, and excess plaster before reinstalling the trim. Renail through old nail-holes as in illustration #2.

Filling

An alternative to dismantling and reinstalling woodwork is to fill the joints completely and paint them out. You're unlikely to be happy with this approach for most wood-to-wood joints; obviously, matching the color of clear-finished woodwork is difficult. But it's often an adequate solution for woodwork-to-plaster joints; fill the joint and paint it out with the same color you use on the plaster.

Occasionally, you may have to leave the hardened paint in a woodwork joint, filling voids with a resilient wood filler. Let's take a section of panel wainscot as an example. There are open joints at the miters. There are open joints at the miters, and open

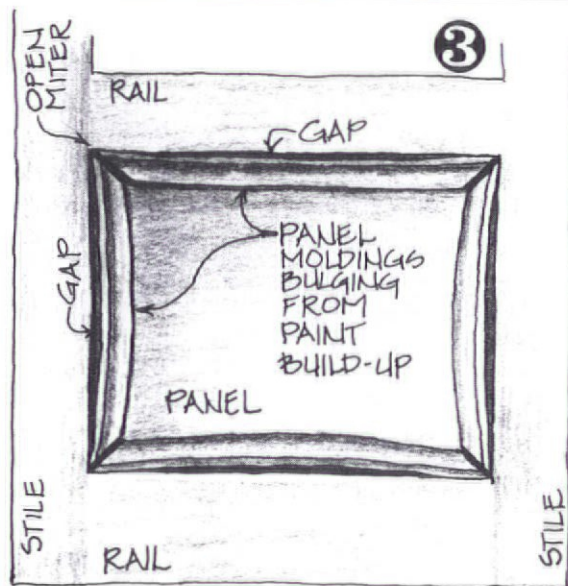
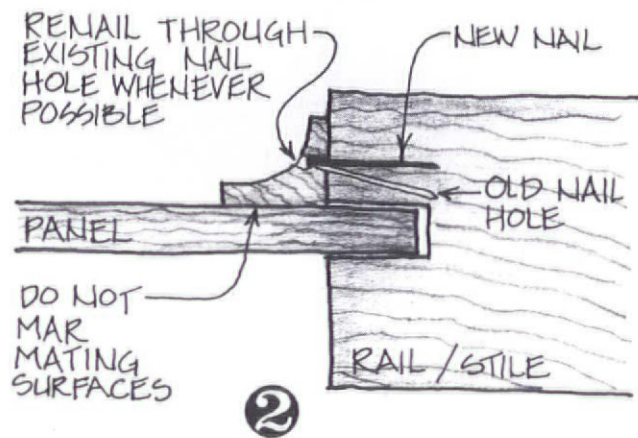
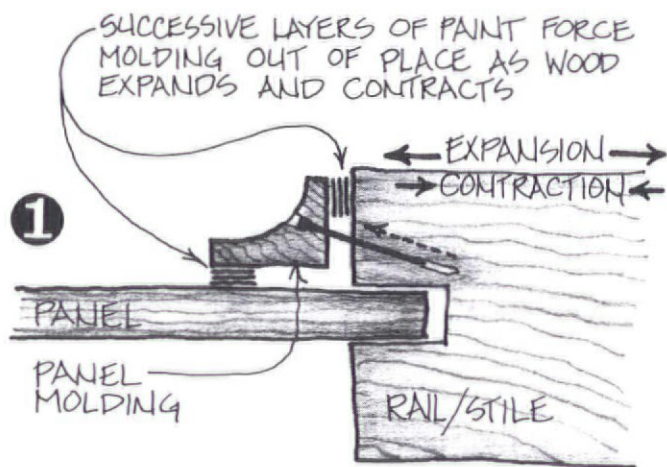

joints between the moulding and the rail or stile. (See illustrations 3 and 4.) Paint buildup between the moulding and rail or stile causes the moulding to bulge; the miters gap from paint buildup as well. Closing one joint further opens the other.

What to do? Carpenters often discard and replace the mouldings rather than fuss — but it's hard to match the patina and color of the old woodwork. Instead, you can try a combination of closing some joints and filling others. It's not possible to close the joints between the mouldings and rail or stile, and *also* close the miter joints. So decide which joint would look less noticeable with a matched filler in it. Maybe both joints should be left just slightly open and both filled. If the moulding-to-rail (or stile) joint is in deep shadow because it's recessed, it's preferable to make this the filled joint. At the very least, refasten the mouldings so they're not bulging.

Use resilient wood filler in these joints; otherwise, the joint will continue to open with seasonal expansion and contraction. Match the color of the filler as closely as possible to the wood. It's better to err on the dark side than on the light side; the joint is in shadow, and a slightly darker color is less noticeable than a lighter color. After filling, use artist's colors to "paint out" whatever traces of old paint remain. Get out all the paint you can, though; it doesn't accommodate expansion and contraction as well as resilient filler.

Cracks and Checks

Cracks and checks from uneven shrinkage occur most often in wide pieces of solid wood (such as panels) or in large, glued-up pieces (such as newel posts). Cracks and splits may also be the result of impact damage or improperly placed fasteners. Repairs can sometimes be made in place; more often, the piece must be removed for clamping. (See illustration #5.)

REMEDIES

Filling

Short, wide, jagged checks are difficult to actually close and repair. The wood near the end grain may have dried and shrunk to the point where the two sides can no longer be forced back together. It may be easier to clean the paint out of the check and fill it. Commercially available wood fillers can be used, or make up your own of white glue mixed with sawdust from matching wood.

Regluing

Long cracks resulting from impact or a fastener being driven too close to the end of the piece of wood can usually be stripped of paint and debris, glued, and clamped closed. Casings and miscellaneous trim can usually be glued in place. But panels should be removed; start by carefully

prying off the panel mouldings. Before regluing any splits, make sure the joint can be forced back together, remove any obstructing fasteners, and clean all old glue and paint off the joint. White or yellow carpenter's glue is fine for this repair. Preparation and clamping of the joint is actually more important than what glue you use.

Force the joint apart slightly to get the glue in. Use a glue syringe if necessary. Close and

open the joint a few times to spread the glue around. Clamp the joint closed using as many clamps as required; don't scrimp on clamps. Use blocks of wood (cauls) under the clamps to protect the wood from marring, and clean up all excess glue with a damp cloth. Glue left on the face of the wood will show up as a whitish stain through the finish. Casings, jambs, rails, and stiles can usually be glued and clamped in place, but a recessed panel should be removed for repair. Because it's a broad, flat area, it's very visible; repair with extra care.

Sometimes it's impossible to clamp a piece of woodwork in place, and it's also impossible to remove it. Get creative and wedge, tape, and/or weight the piece in place while the glue dries; the strength of the joint depends on it. Give the glue time

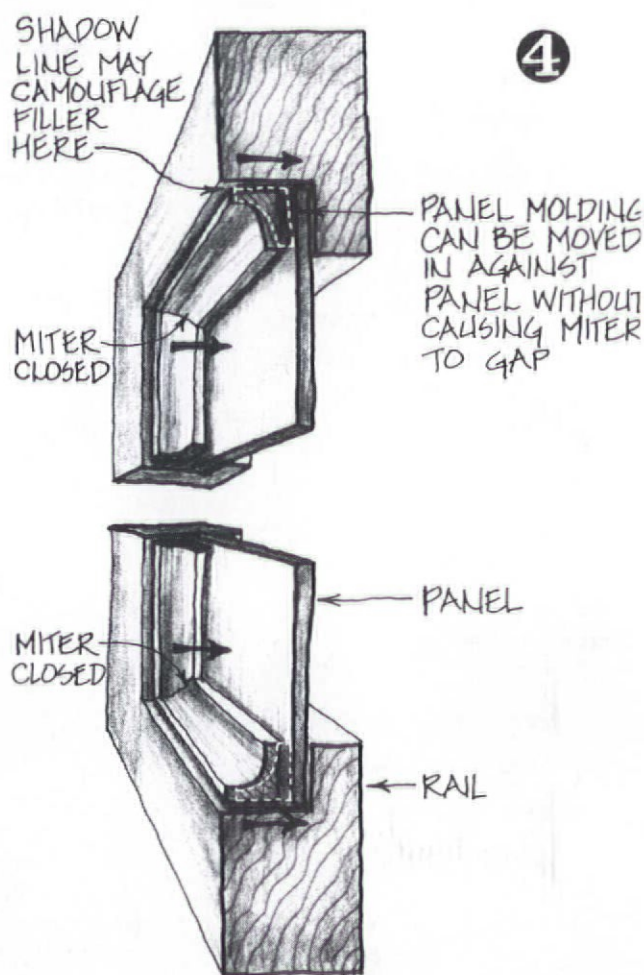

to set before removing the clamps, especially if there is a lot of stress on the joint (such as a split or check that took great clamp pressure to close). Overnight is best.

In frame-and-panel construction, the panel "floats" to allow for seasonal swelling and shrinking of wood. If you make the mistake of gluing or nailing the panel itself in place, it will probably crack with the next change of season. The panel *moulding* holds the panel in place, covering the joints, and still allows it to move freely. (See illustration #4.)

Dutchman

Finer cabinetwork or woodwork may be worthy of a wood patch or dutchman when a split can't be closed up in conventional fashion. Cut long, slender, tapered shims on a table saw. The wood used should ideally be the same age, species, and grain orientation as the piece being patched.

Using only that portion of the tapered shim which fits the split exactly, coat both the shim and the split with a thin layer of glue and press the shim into place. Clean off excess glue with damp cloth. Leave the shim a little proud of the surface so that it can be trimmed with a sharp chisel and sanded flush after the glue dries. (See illustration #6.) When done properly, the patch will be nearly invisible.

Warpage

When architectural woodwork is bowed or twisted, a few well placed fasteners will usually bring it back in line. Make sure there is something solid to nail to before driving any fasteners.

REMEDIES

Toeing the nails will make them hold better. A large, heavy profile moulding might resist straightening if nails only are used. Use one or two wood screws. Carefully pre-drill and

countersink the screw in a location where you're sure there's good fastening. Plug the hole with a wood plug cut from the same species and grain orientation. A plug-cutter is an inexpensive item available from most

well-stocked hardware stores. (See illustration #7.)

Warped or cupped panels can't be nailed back in place. Remove the panel and place it on a warm radiator, concave side up. Put some damp rags on the panel and leave it for a few days. (See illustration #8.) Weight down edges if necessary. Another solution is to lay the panel cupped side down on damp ground in bright sunlight and weight the center.

Damaged Veneer

Doors and other paneled woodwork are often veneered. Sometimes even door and window casings are veneered. A burlled section is usually a clue that a veneer is present. Even the best veneer can blister and delaminate, especially when exposed to moisture. Loose or blistered veneer can be reglued easily; damaged sections can be replaced.

REMEDIES

Regluing

Slice open a blister parallel to the grain. Work some white carpenter's glue under the veneer with a flexible knife, press the blister flat, clean up excess glue, and weight or clamp the piece until the glue sets. Be sure to separate your cauls or weights from the veneer with a sheet of wax paper so they don't get glued to the veneer. (See illustration #10.)

To reglue veneer edges, first pry up the loose part slightly with a putty knife. Check exactly how much is loose and remove all the old glue, along with any paint or finish which might have seeped under the veneer. Reglue the veneer as described above.

Patching

If a section of veneer is badly gouged or missing, it may be necessary to cut out the bad section and replace it with new or salvaged veneer. If there are no spare doors or other woodwork with matching veneer, consider taking some veneer off an inconspicuous area such as the back of a closet door. Try to match the color and grain figure. Cut out the new or salvaged piece first. (Try moisture, heat, or a combination to loosen the veneer.) Do not cut out a neat rectangle or other regular shape as this will only accentuate the patch. Instead, cut in an irregular shape which approximately follows the grain figure. (See illustration #9.) Use a straight-edge to make a series of short,

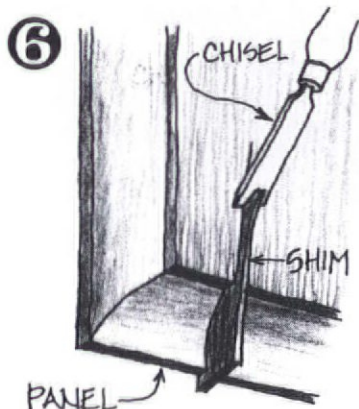
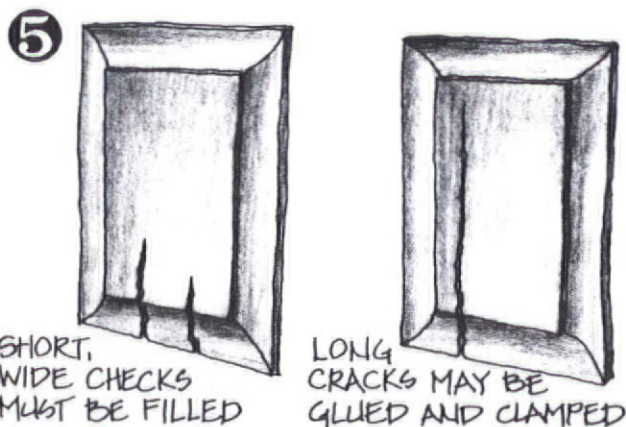

straight-line cuts. Using the patch piece as a template, trace the shape onto the area to be patched and cut out the damaged area. Cut out the damaged veneer carefully. If you make a neat cut, you'll have no filling to do after patching in the new piece. Glue the patch in place as described above. Sand flush as required.

Mismatched/Missing Pieces

This is the most complex area of woodwork repair, and covering all the possibilities and techniques would fill a book. Here are a few hints and high points.

REMEDIES

1. Comb the cellar, attic, and outbuildings for spare pieces to match, or to adapt.
2. Trade highly visible mismatched pieces for good original pieces in low visibility areas. Example: Take the good wainscot panel from behind a radiator and put the poorer quality piece in its place.
3. Grain (with paint) the mismatched replacement piece to match the surrounding wood.
4. Make a new piece to match, using the same wood species. Be sure the patch has the same type of grain (cut); that is, don't piece flat-sawn lumber into a quarter-sawn moulding. Use salvaged wood rather than new, if possible, because it is difficult to duplicate the patina of old wood using stain. Selective staining can be used to blend old with new if necessary.
5. Have a millwork company make up a new piece to match — but be prepared to pay a large set-up charge even for a short run of material if there's any decorative profile to be cut into the wood.

Scratches, Gouges, and Dents

Now we're getting into the finer points of woodwork repair. This is the work to be done after the more major repairs described above, and just before putting on

the new finish.

REMEDIES

Sanding Scratches

A scratch is a defect that can be sanded out, whereas a gouge must be filled or the piece replaced. When sanding out a small scratch, be aware that the sanded area will end up looking lighter than the surrounding area because the patina or aged color of the wood is being removed, exposing fresh wood underneath. Selective staining can be done on this spot to blend the color. Also be aware of whether what you're sanding is solid wood or veneer. It doesn't take much to sand right through veneer.

Filling Gouges

A gouge may be filled with one of many different products. For such minor imperfections as small gouges and nail holes, linseed putty or glazing compound can be tinted with universal tints or with the sediment from the bottom of a can of stain. For larger areas where a level surface is essential, a sandable filler should be used. There are several categories of sandable fillers.

1. Water-mix wood putty comes in powder form and is mixed with water, as the name implies. It is easiest to tint by mixing powder pigment with the putty when it's still a powder. It has a fair amount of resiliency, but poor moisture resistance.
2. Solvent-based wood fillers harden by solvent evaporation. Plastic Wood is an example of

this type of filler. Solvent-based fillers are a little more difficult to sand than other fillers, and they require solvent instead of water for cleanup. Adhesion and moisture resistance are good, but

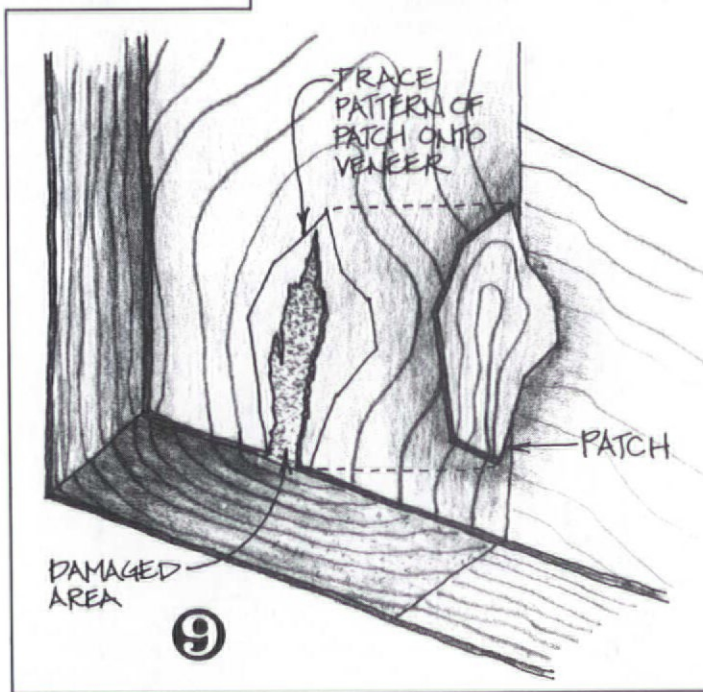
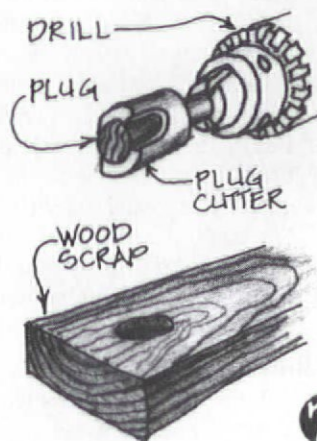

shrinkage is a problem. You can overcome some of the drawbacks associated with shrinking by building up deep areas in several layers. Solvent-based fillers are not tintable, but they do come in a variety of pre-mixed colors. As with any filling or staining task, test for a proper color-match on a scrap piece first.

3. Acrylic latex wood fillers (such as Elmer's Professional Wood Filler) have been developed recently. This type of filler has

better adhesion, moisture resistance, and flexibility than water-mix wood putty. Again, deep voids should be filled with several applications to avoid excessive shrinkage.

4. Two-part polyester fillers such as Minwax High Performance Filler are similar to auto body filler. The Minwax filler has excellent adherence, is moisture resistant, exhibits minimal shrinkage, and takes stain well. But because it's a two-part filler, it's a bit more time-consuming to mix.

Steaming Dents

A dent is different from a scratch or a gouge in that the wood fibers are not torn or

missing; they have just been dented in (compressed). More often than not, a dent can be lifted out using a steam iron and a moistened cloth. You'll have more success lifting a dent out of softwood than out of hardwood. The moisture will, of course, lift the grain slightly, but once the wood dries, the area can easily be sanded smooth again.

Stains, Discolorations

Many stains are impossible to remove entirely. But they can be considerably lightened. The most common type of stain is a water stain. These stains are usually dark grey and show up strongly even through the darkest pigment-

ed stain you'd consider applying to the wood. Discoloration is commonly found where a partition or other element that had been abutting a piece of woodwork was removed. The wood that had been covered will have aged a little differently, creating a slightly different color patina. This also happens where some portions of the wood have had a finish and others have

to keep the bleach working on the stain, rather than spreading to the surrounding area. Rinse with plenty of clear water, allow to dry, and sand smooth.

Oxalic acid comes in crystal form and is available from most hardware stores and pharmacies. The crystals are dissolved in warm water to form a saturate solution. Keep adding water until there are just a few crystals still undissolved on the bottom of your container. Now you have the strongest possible solution. Rinse with clear water after applying the acid. Oxalic acid will lighten water stains and it will also take most of the color out of the wood, making it difficult to blend the bleached area back into the surrounding woodwork. Unless you are especially adept at blending and controlling wood stains in small patches, it's advisable to bleach an entire surface and then use stain to bring it to a consistent color.

A & B or two-part wood bleach is normally available at a well stocked hardware store. This type of bleach is used to achieve a consistent color tone in the wood. The A part is the bleach, and the B part is the neutralizer that stops the bleaching action. The longer the bleach is left on, the lighter the wood gets. A & B bleach is suitable for blending wood with uneven patina as described above. Use the bleach on the selected areas that need lightening. Some stain blending may be required to blend the bleached area with the rest of the wood.

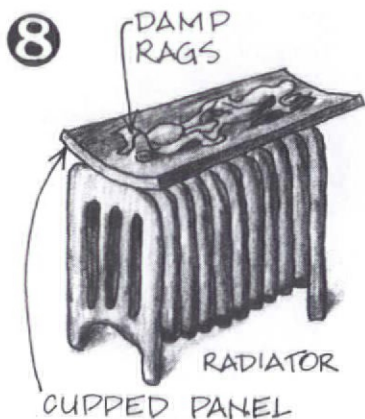
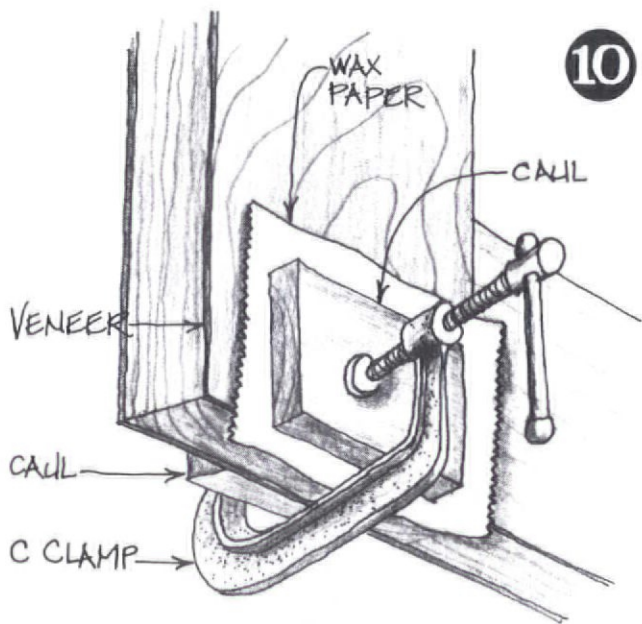

not. If additional applications of chemical stripper don't lighten a stain, then the next step is to bleach the area. There are several different products with which you should experiment when faced with the task of bleaching-out discolorations.

REMEDIES

Household bleach can be used to lighten water stains. The best results will be obtained by making a poultice with paper towels

(REFER TO THESE RECENT
ARTICLES: REMOVING
WOODWORK, JUNE 1985 OHJ,
AFTER YOU STRIP,
BEFORE YOU FINISH,
JAN./FEB. 1987 OHJ)

Ionic
Column



Pilaster



Doric
Column

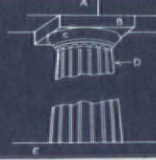

Corinthian
Column



GREEK REVIVAL

The first of America's great Romantic revivals wore classical garb. Yes, Greek and Roman architecture had influenced buildings in this country for almost a century, but it was a classicism filtered through the Renaissance and Palladio. Thomas Jefferson's efforts to create a "national style" based on the architecture of the Roman Empire fell upon deaf ears. It was not until the wildfire spread of Greek Revival a generation later, that classicism truly took hold.

Although ancient Greek architecture attracted interest throughout Europe, the first example of revival was a garden temple on an English estate in 1758. By the early-19th century, London abounded in versions of Greek temples; by the 1820s, the "Greek Mania," as it came to be known, had spread to the United States. Every area that underwent development from 1820 to 1855 was, at one time, decidedly "Greek."

The enthusiasm for Greek Revival had both archaeological and political roots. Discoveries in the latter half of the 18th century had made Pompeii and

BY RENÉE KAHN Herculaneum household words.

Greece, however, remained relative *terra incognita* until two Englishmen, Stuart and Revett, published several volumes of measured drawings of the Acropolis, depicting the then-almost-unknown grandeur of the Parthenon and its neighbors. These books, *The Antiquities of Athens*, provided a definitive resource for architects and builders. Lord Elgin's daring rescue of the Parthenon pediment sculptures, coupled with the intensely pro-Greek sentiments of poets such as Byron and Shelley, contributed to a passion for all things Hellenic.

Here in America, the example of ancient Greece touched political and social heartstrings. The rage for Greek temples swept all else before it. A visiting English architect commented that everything here had become a Greek temple, from "the privies in the back to the State House." Ancient Greece, the first democracy, was idealized by the new republic. And contemporary Greeks were then struggling for independence from the Turks.

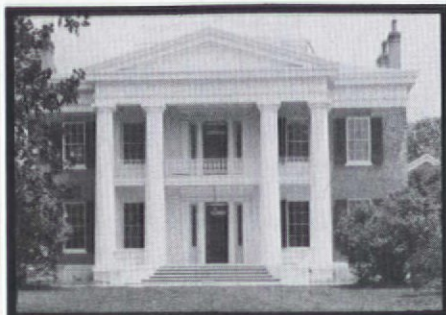

Natchez, Adams County, Miss.



Union Springs, N.Y.



Natchez, Adams County, Miss.

Frieze
Windows
With
Grille

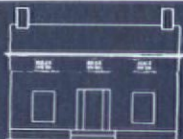

Incomplete
Cornice
Return

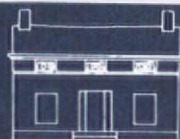

Frieze
Windows
Without
Grille



Portico

Sentiment alone could not account for the rapidity with which the temple mania spread. Other forces were at work. At the close of the War of 1812, this nation embarked upon a period of enormous expansion. Immigrants filled the cities and fueled the great migration west. By 1820, the country was ready to build homes for these

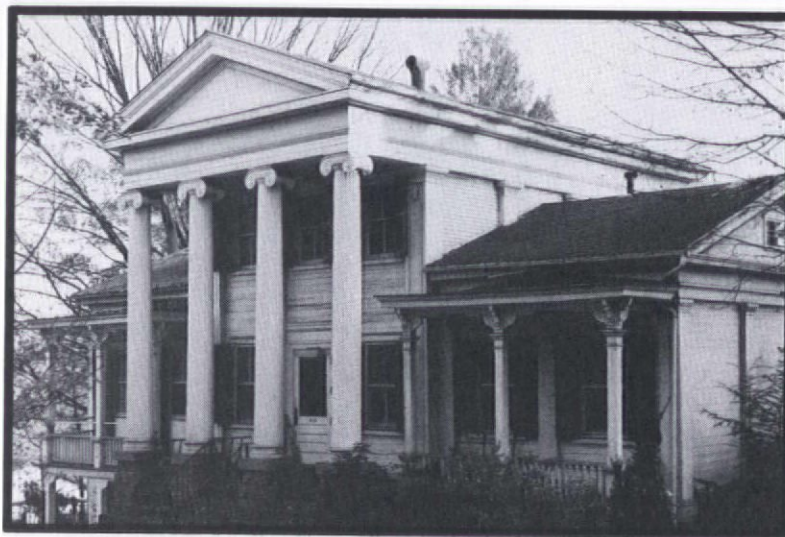

Brookville, Jefferson County, Penn.

newcomers, and the Greek Revival style lay conveniently at hand. New cities emerged, bearing Greek and Roman names: Athens, Troy, Sparta, Syracuse, Attica, Rome, Elmira, and Corinth. Social critics of the period commented upon the incongruity of the crude American frontiersman in his temple-style house, noting wryly that from their porticoed entryways, these rather un-godlike new citizens looked out on mud-covered streets where pigs foraged for garbage.

So archaeological discoveries and political sympathy gave impetus to the Greek Revival. Technological innovation made it possible. Although modified timber-frame construction was still in use through most of the period, steam-driven machinery provided a variety of mass-produced ornament. Lacking the delicacy of hand-made Federal ornament, these elements more than made up in quantity what they lacked in finesse.

Although there were few trained architects in America, and not a single school of architecture, enterprising carpenters and masons appropriated the title. Few Americans even considered hiring an architect

anyway; they merely copied a nearby house that they liked, adding a few details of their own. Decorative elements were taken from any of dozens of builder's pattern-books that circulated widely during the early-19th century. Pieces could be copied by any skilled carpenter or simply chosen from a catalog. A mix-and-match attitude devel-

oped, which explains the numerous, free-wheeling variations of the supposedly rigid Greek Revival format.

The most popular and widely-used patternbooks were by Minard Lafever and Asher Benjamin. Lafever, a Brooklyn architect, entitled his books *The Modern Builders Guide* and *The Beauties Of Modern Architecture* (he considered the Greek Revival 'modern'). Lafever's works, published in the 1830s, were among the best of the guides, although they were rivalled in popularity by the work of Benjamin, a shrewd Yankee carpenter who began publishing in 1797. Benjamin's earlier books show no Greek orders or details, but by 1830 he had become a fervent convert. He explained the style's popularity by noting that it was an easy way to show off: Its bold details could be seen from a distance, and it afforded a great deal of spectacle for very little money.

Although the popular builder's handbooks disseminated the Greek Revival style, its importance was established by the few professional architects of the day. Benjamin Latrobe, an Englishman, "brought the Parthe-

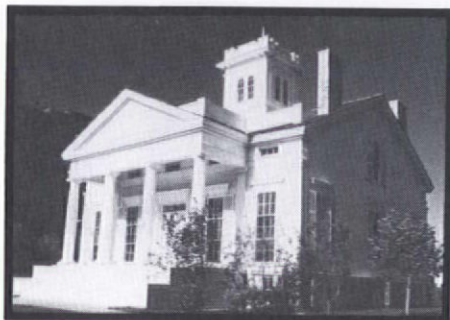

Chicago, Ill.

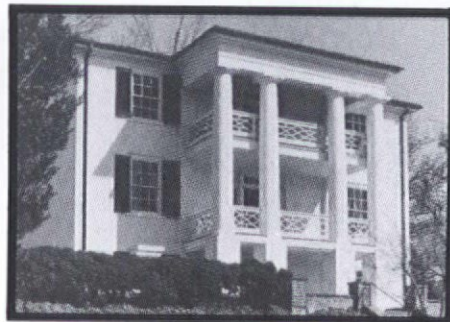

Staunton, Virg.

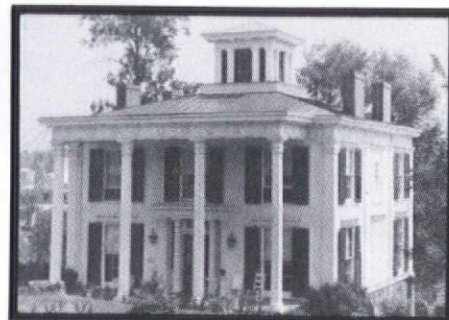

Luray, Virg.

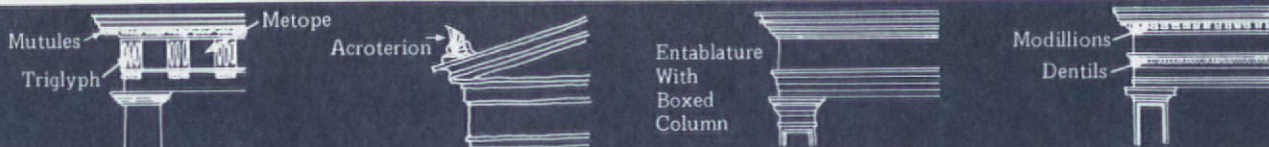

non to America in 1799" with his masterpiece, the Bank of Pennsylvania in Philadelphia. In residential architecture, the firm of Town and Davis set a remarkably high level of taste. Ithiel Town, a noted engineer and inventor, joined the talented designer Alexander Jackson Davis to create widely copied structures in the Greek, Gothic, and Italian Villa styles.

Characteristics

Although we tend to think of Greek Revival as a gabled temple with giant two-storey colonnades, the houses of the period actually came in all sizes, shapes, and degrees of luxury. The gabled house with its massive portico was the *sine qua non* of American Greek Revival, but the most common examples looked more like traditional colonial boxes with a few Greek details pasted on.

The innovation of the period was turning the gable end to face the street. This gives a pediment effect which could then be extended forward to rest on a classical colonnade. More modest adaptations still had the gable face the street, but eliminated the colonnade in favor of a small, two-columned entry porch, or a flat front with no porch at all. A triangular pediment could be simulated at minimal cost with the judicious application of strongly moulded cornice trim; pilasters could represent the more costly columns.

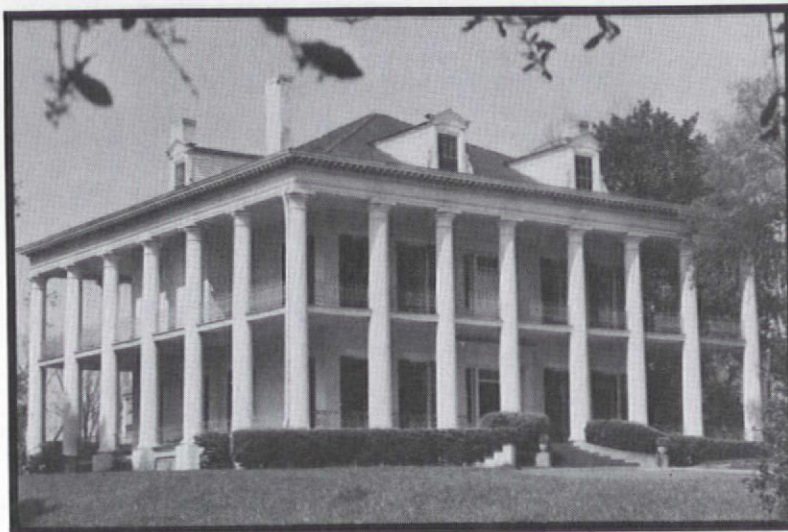

Natchez, Adams County, Miss.

Another innovation, especially in smaller homes, was the off-side doorway. This departure from classical symmetry allowed a narrow three-bay house to have an adequate parlor; the traditional center hall created rooms on either side that were too small to be usable. Builders of the period were also quick to note that the three-bay,

gable-to-street house used less street frontage, and suited narrow city lots.

Although we tend to criticize Greek Revival architecture for its rigid emphasis on symmetry, the style actually brought on more variation in plan than in previous periods. "L-" or "T-" shaped arrangements were common and anticipated the asymmetry of later Romantic revivals.

Patternbooks and mass-produced ornament created a good deal of homogeneity throughout the nation, but some regional preferences can still be discerned. Every area has its own unique variant of the style; usually one not borrowed from any patternbook, but instead the vernacular expression of a local carpenter.

The Greek Revival had a major impact upon the great plantation houses of the Deep South, where you find many extraordinary examples of the style. Southern builders often eliminated the gabled pediment in favor of flat or hipped roofs. Giant colonnades dominated the facades and even side and rear elevations. The prevalence of the portico indicated the influence

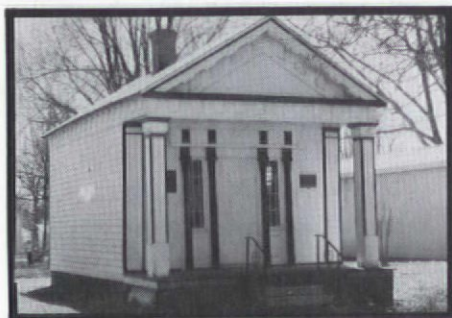

Toulon, Ill.

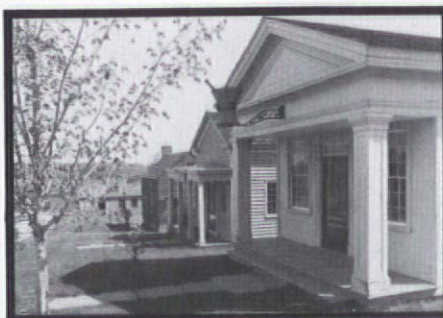

Genesee Country Vill., Mumford, N.Y.



Waukegan, Ill.



of earlier colonial French and English houses with their attached galleries and verandahs.

Columns

Oliver Smith's 1854 patternbook *The Domestic Architect* gives careful instructions as to the ideal dimensions of a classical column. He suggests that the height of a Doric column be nine times

its diameter; Ionic, ten; Corinthian, twelve. Fluting, characteristic of Greek columns rather than Roman, was desirable, but it was often unaffordable. Less expensive and highly popular, although not classically accurate, were "boxed" rectangular columns with paneled sides.

Although the standard American version of the Greek temple is "prostyle," meaning it has a row of columns in the front, "amphiprostyle," with columns along front and back, was even more coveted. The ultimate, however, was "peripteral," with columns on all four sides. Just like the Parthenon.

Fenestration: Doors and Windows

Even the most conservative and simple Greek Revival homes were distinguished by their front doors, as in the Georgian and Federal eras. Solid-wood mouldings in a rectilinear arrangement, suggesting the fundamental column-and-architrave (post-and-beam) construct of Greek architecture, replaced the delicate arched transoms and leaded sidelights of Federal homes. Front



Woodville, Wilkinson County, Miss.

doors were either single or paired, and featured anywhere from one to eight panels, with four the most common. In a popular variation, the entry door was set back several feet from the front wall of the house, with paired, free-standing columns placed in the plane of the front wall.

Real Greek temples, of course, did not have windows, but their obvious necessity in Greek Revival houses posed no philosophical problem to enthusiastic proponents of the style. The six-over-six, double-hung window of the Federal era remained popular. In some cases, a six-over-nine configuration was used on the lower storey, to go with higher ceilings in the parlors. Later, improvements in glass-making technology made possible larger panes of glass, as in the two-over-two, double-hung windows popular in late Greek Revival and Italianate houses.

The three-part Palladian window of the Georgian era passed out of fashion. But the elliptical gable window of the previous era remained popular: Its elongated shape fit neatly into shallow Greek pediments, as did the new rectangular gable window with its narrow horizontal and vertical muntins.

Small, horizontal windows below the roofline were also new with this style. These "ear to the ground" windows were used to light the attic storey. (Other names for them include eyebrow, frieze, or entablature windows.) They were frequently covered with a



Vic. of Springfield, Ill.



Vicksburg, Warren County, Miss.



Galena, Ill.

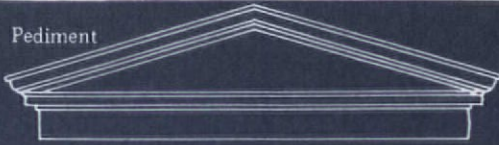

pierced wood or cast-iron grille of characteristically Greek design, with acanthus, anthemions, or frets.

Windows were generally framed more simply than doors, although heavy trim boards were used to emphasize them more than in Georgian or Federal years. Ornament was usually restricted to the window crown, or cresting, and

featured fretwork or anthemions. Decorative panels gave tall parlor windows the appearance of reaching the ground. Shutters were commonplace on both windows and doors.

Cladding & Cornices

The most common cladding for Greek Revival houses was narrow clapboard, but flush boards were also used on the front. These flat, wide boards could be gessoed and scored to resemble blocks of marble.

Brick was another standard material, and sometimes it too would be stuccoed and scored to look like stone. Communities which had access to marble or stone quarries often used the real thing, especially as mechanical equipment made the work less costly.

Although a colonnaded portico on the front of the house was preferred, most homeowners settled for pilasters or simple cornerboards. Non-masonry versions of the style, however, relied on a strongly emphasized sillboard to further define the walls.

Elaborate cornices were among the most decorative



Eutaw, Ala.

elements of the Greek Revival house. Heavy moulding framed the entire pediment; in vernacular versions, it was left incomplete along the bottom. One or two wide boards beneath the cornice represented the architrave and frieze of a Greek temple. The lower band, the architrave, was often divided into three horizontal rows; the

upper band, or frieze, was left plain or divided into triglyphs and metopes, in traditional Doric manner. The wide frieze board was often pierced by those narrow, horizontal, "ear to the ground" windows. This wide board also defined the triangular gable, and in many cases featured a row of small dentils.

Hipped or flat roofs were frequently hidden from street view by low panelled parapets ornamented by Greek motifs. Post-1850 versions of the Greek Revival have large, curvilinear brackets under overhanging cornices, influenced by the Italian Villa style.

Interiors

The delicate proportions and profuse trim of late Georgian interiors gave way to plain, bare walls with bold Greek-derived details. Walls were not papered, but painted in flat, "marble" tones; plastered walls replaced dadoes and wood panelling. The main rooms now opened to one another, the transition indicated by pilasters or a pair of free-standing Ionic columns.

Ornament was often reserved for the high parlor

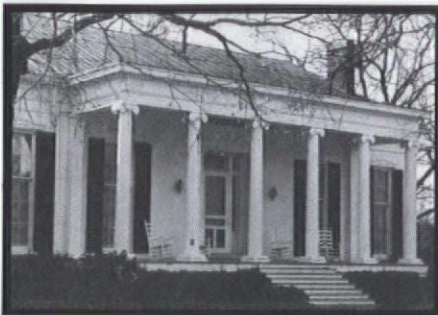

Vic. of Red Banks, Marshall County, Miss.



Port Gibson, Claiborne County, Miss.



Springfield, Ill.



Fluting
(cross-section)



Fluting

Fluting
(cross-section)



Reeding



Reeding
(cross-section)

Illustrations by Colin Skidmore

ceiling with its heavy plaster cornice. A full entablature bordered the parlor wall, and a band of plaster frets decorated the ceiling. Interior doors were paneled, and enframed by wide mouldings. More lavish homes had doorways with anthemion crestings. Wide mouldings were reeded or fluted, with square wooden corner blocks.



Enterprise, Clarke County, Miss.

American Empire furniture, French-inspired, replaced previous English styles; "archaeological scavenging" for style precedents brought Greek, Roman, and Egyptian motifs. Imaginary animals from ancient legends — griffins and sphinxes — turned up as pedestals and sofa arms. Chairs bore an undeniable resemblance to ancient Greek vases. Greek crosses and lyres decorated all manner of furniture.

Colors

The architects of the early-19th century drew their ideas from books which depicted the glories of classical architecture in black and white. These illustrations were close to fact, as the bright polychrome, which we now know once decorated ancient structures, had long since weathered away. The pure white plaster casts of ancient architectural elements, used for exhibit and study, became associated with antiquity. Thus, white paint was thought appropriate for anything classical, resulting in the long, happy reign of white houses with green shutters.

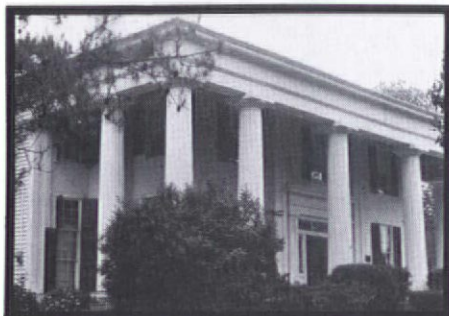

Aberdeen, Monroe County, Miss.



Richmond, Virg.



Selma, Ala.

The bright white prevalent today was not always the choice, however. Rather, a range of delicate "marble" tones was used: creams, greys, off-whites. Trim was almost always pale, frequently another hue or shade of white. This whiteness fad was deplored by later critics. A.J. Downing, the leading proponent of the Gothic Revival

movement that superseded the Greek, preferred the soft greys, browns, and greens of nature. He claimed white was "unsuitable and in bad taste." But it was hard to envision a temple in another color, so white remained popular throughout the Greek Revival era.

The End

Many reasons have been given for the demise of the Greek Revival style. Its confining plan and insistence upon architectural fidelity, combined with growing interest in a variety of other Romantic architectural movements, were probably the most likely culprits. Its influence, however, lasted as long, if not longer, than any other architectural movement in our history. Even more long-lived was the vernacular gable-to-the-front house, which survived as the standard form of the 19th-century American farmhouse. The post-Victorian Homestead House and its Tri-Gabled Ell variant, both with street-facing gables, also bear traces of Greek Revival's influence. Greek Revival persisted, in a variety of guises, well into the 20th century. 



GREEK REVIVAL

A PERSONAL ODYSSEY

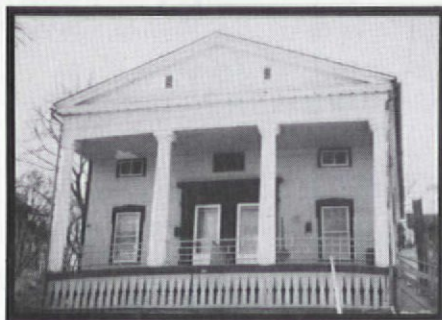

Watkins Glen, N.Y.

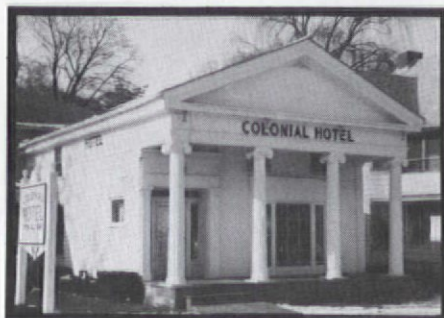

Watkins Glen, N.Y.

BY
JOHN CROSBY FREEMAN

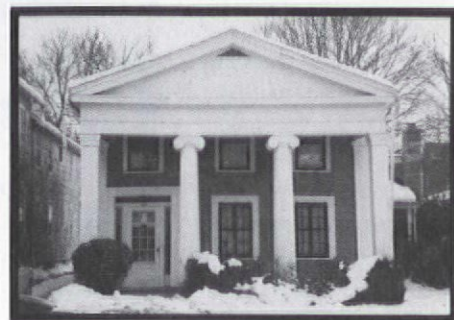

Owego, N.Y.

Fifty years ago my university-professor father left the Ived Tower for the Country Life and fulfilled his manorial ambitions with a derelict Greek Revival house in the Finger Lakes region of upstate New York. (photo bottom left) On family drives through rural New York and New England our car frequently slowed to a crawl, or came to a halt, in front of a Greek Revival house, even if we had seen it dozens of times. To my father, a Greek Revival house was like a station of the cross. We admired with humility and genuflected with our minds.

Ah, but there are no heroes in your own hometown. Someplace else has to be better than what you've got. Besides, who wants to talk like a hick praising small-

town houses in big-city places?

I grew up, went to graduate school and learned architectural history, which rendered me useless except for inflicting it upon students for the next seven years. I knew the architecture of Ancient Greece, yet sometimes I failed to connect it with the charming curiosities I'd grown up with.

These are photos I snapped locally. Look at the one below center. "Elegant" is not a word one would use; it has a gut-busting, two-storey bay on the side with a wide belt and cornice echoing the thick entablature on the front. Looking at it, my favorite word for Greek Revival comes to mind: "capacious." Greek Revival houses are not Virginia Slims. They are Victorian Fats.

That's it — that's why the style is an orphan. They are not Colonial, despite the confusion evidenced

in the name of the temple-style motel above center. They are Victorian — early Victorian, unornamented, not gingerbread darlings. Capacious and simple, Greek Revival is the style that arrived between eras.

Look at the Doric gem top left; despite what builders' guides said, most builders spaced their columns to least interfere with doors and windows. The example at lower right is set against one of the cata-racts that plunge into the glacial valleys of the Finger Lakes region. This one is truly romantic.

So return home, Odysseus. You might find Greek Revival that will surprise you. I did.

John Crosby Freeman



Vic. of Watkins Glen, N.Y.

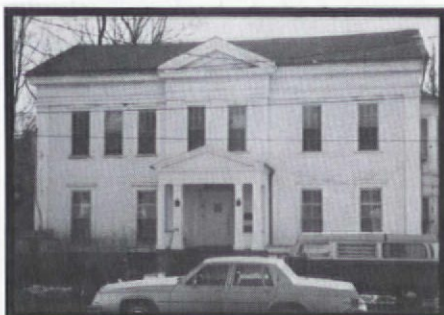

Watkins Glen, N.Y.



Montour Falls, N.Y.

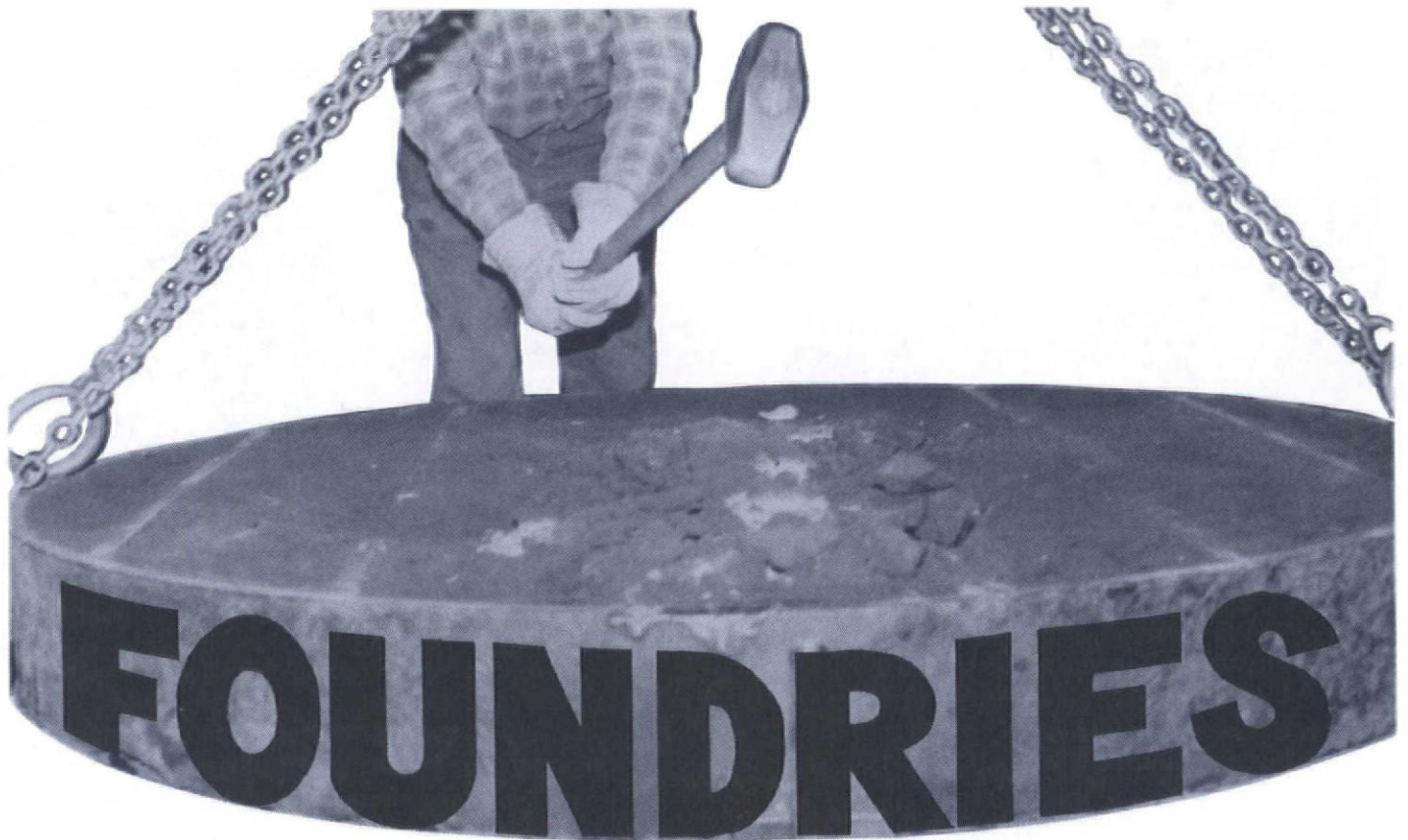

How to place small orders for cast-iron parts

By
GARTH PAGE

It is surprising how many cast-iron pieces there are in an old house. A wood- or coal-burning stove is often the most obvious, but there are also door stops, old-fashioned flat irons, muffin pans, hot-plate trivets, fireplace grates and accessories, old basket-style light fixtures, and railings. There are also cast-iron parts in antique cars, garden benches, fence parts, and sculptures.

For those of you who will need some casting done, this article will 1) tell you how to find a foundry to do the job, and 2) explain what you can do to make the process easier. First, you should have an idea of what actually happens at a cast-iron foundry.

Whatever the piece, the basic procedure is the same. A foundry needs an accurate *pattern*, a model from which it can take a mould. Your best bet is to bring an exact duplicate of what you want made. If it's a common part, but you've lost one of the broken pieces, see if you can find someone else in your neighborhood or town who might have the same part all in one piece. Customers often save time and money by using a similar piece instead of

fabricating a new model. For instance, someone once brought in a claw-shaped, cast-iron leg from an old bathtub; after we cleaned it up, we simply used that one for our pattern. (Recasting it cost \$12 to \$15.)

If you lack the exact part, give the foundry the piece you do have along with the exact dimensions of the part (as near as you can come).

A photograph of the item, or a good drawing by an architect or a draftsman, is also helpful. Of course, if you have the original papers describing the piece, you should make copies and send them along. It's also possible — although this is a long shot — that the company which made the product still has a copy of the wooden pattern and would be willing to lend it to the foundry.

If you live near enough to the foundry, you might ask if their pattern-maker could come by in person and look at what you had in mind. Sometimes if only a small piece from a large part is missing, the pattern-maker can fill in the missing piece with Pattern-Build (a material rather like plastic wood) or auto-body filler.

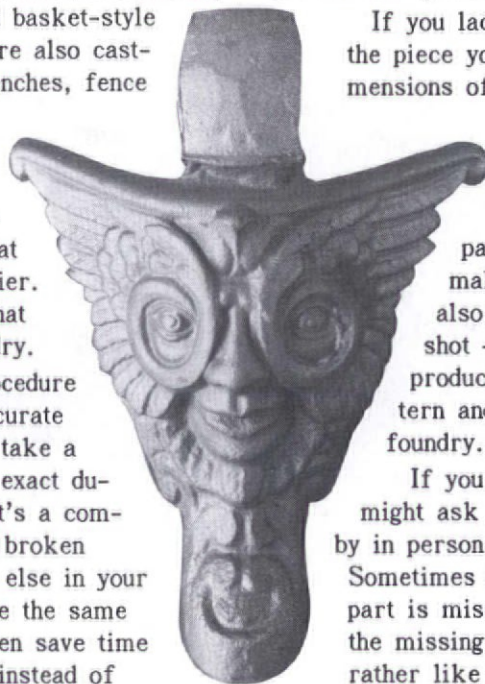



A pattern-maker can re-create a missing piece from a model, or make a unique casting to your specifications.

Then it can be used as a whole pattern.

All of this assumes that you want to replace a pre-existing piece. What if you want a completely new item, such as a large cast-iron kettle? Simply tell the pattern-maker the dimensions; depending on the size of the piece and the intricacy of the pattern, the price for such a casting can range from \$25 to \$150. Of course, many foundries already have stock patterns for such items.

Pattern-making from scratch is a skill akin to fine cabinetwork. A pattern-maker has to have an impressive array of woodworking tools, featuring scroll, table, and band saws. For enduring patterns, he uses mahogany or maple; for a limited run, pine is sufficient (and easier to work with).

Once the foundry has a pattern, whether made from scratch or otherwise, they use it to make a sand mould. The sand, although it looks black, is called *green sand*. It is very fine, similar to beach sand, and is mixed every day in 900-pound batches with baronite (flour with clay as a bonding agent) and about 3 gallons of water. When the sand is the right consistency, it holds together like a snowball.

Most patterns have to be made in two pieces; the moulds are made in two parts that are then fitted together to make the whole. The top part of a mould is called the *cope* and the bottom is the *drag*. The

drag is usually rammed with sand first, then turned over. (It still holds its shape even upside down!) Then the cope is rammed. The pattern is attached to either side of a board, so that when a side is removed and the cope and drag put together, there is an entire pattern with no board in between.

Anything can be cast, from a tiny quarter-pound

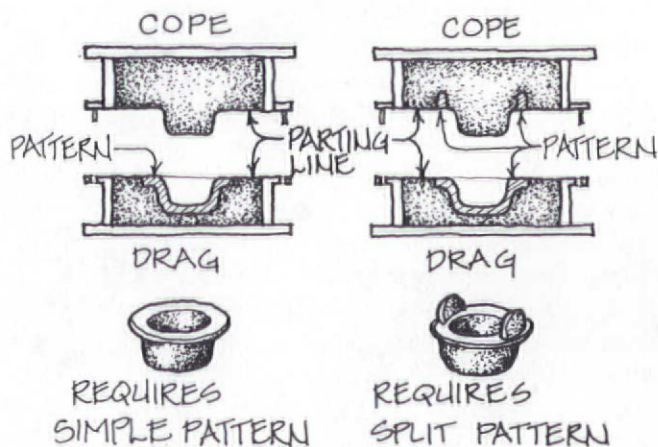

After the pattern has been made, it's used as a model around which the mould is formed. Most moulds are split at a parting line; the top half is the cope, the bottom is the drag.

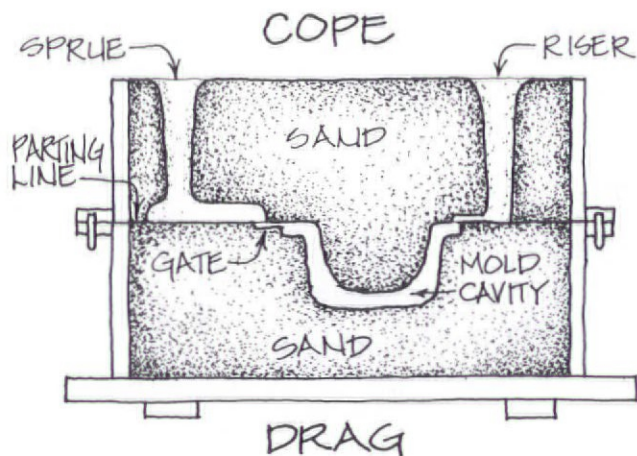

Molten iron is poured into the sprue. The iron flows through the gate into the mould cavity that is formed by the cope and drag. One or more risers hasten cooling.

hinge to a mammoth thousand-pound gear. The larger the piece, the more complicated the patterning becomes. But even a relatively simple, small pattern — a hollow apple shape, for instance — requires some planning. To start with, it isn't just an apple-shaped pattern. A *gate* must be added to the original pattern. This is a narrow opening in the cope side, which leads to a broader kind of lake for the molten iron.

Before pouring the iron, a hole, or *sprue*, is punched with a brass tube known as a *sprue cutter*. It is through the sprue that the iron is finally poured. Because cast iron shrinks 1/8 inch per foot when it cools, there has to be extra iron available to flow into the shrinking areas. Through a combination of mathematics and guesswork, the metal-casters figure out the gates needed for a particular shape and density.



Green sand before mixing with baronite and water.

When more than one is required, a *runner* is used outside the main pattern area to connect the gates.

We once cast a 910-pound gear for the Standard Packaging Company in Sheldon Spring, Vermont, and to accommodate the shrinkage, we required quite a few *risers* (masses of iron connected to the casting, which allow the metal to cool). The gear itself is a fascinating piece of history: It holds wooden insert teeth so that if something jams up, the teeth will strip out instead of ruining the entire casting. The original machine was built in 1911 and is still working.

Most of the work is done by hand. Usually within a half-hour of a pour, depending on the size of the piece, the mould can be taken apart. Then the *shakeout* begins. With a small hammer, as much sand as possible is knocked off. The casting is then sent to the cleaning unit, where the sandy residue is sand- or shot-blasted away, and then on to the snagging room, where the gates and risers are cut away from the casting. Often, on smaller pieces, they can just be broken off; heavier gates and risers, however, have to be removed with cutting wheels. The piece is then ground down — there is usually extra material, or *flashing*, at the parting line between cope and drag — and examined for defects.

That does it for most pieces, unless more matching or painting is required. Many people prefer to paint their own pieces. Wood stoves are usually treated once a year with stove black by owners.

I hope this has answered some of the questions you may have had about how a foundry casts iron. After some shaky years brought on by the energy crisis and competition from overseas, foundries are beginning a comeback in America, as more and more homeowners and businesses realize the flexibility and staying power of cast iron.

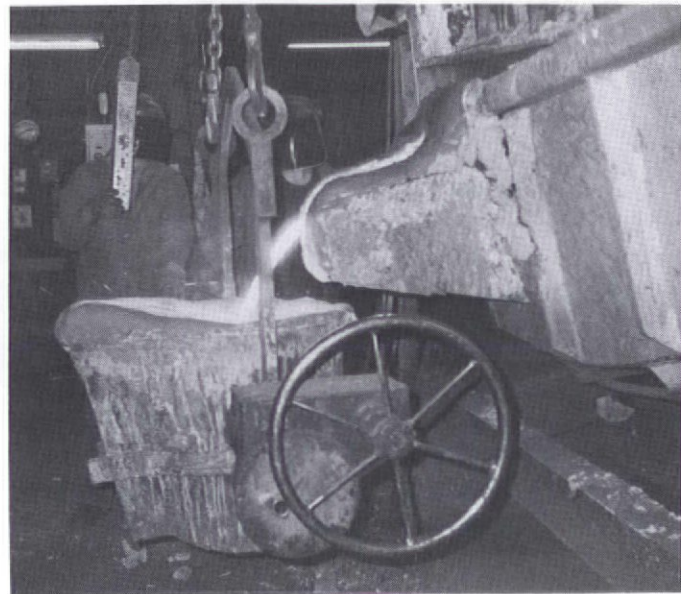

Pouring molten iron into the sprue.

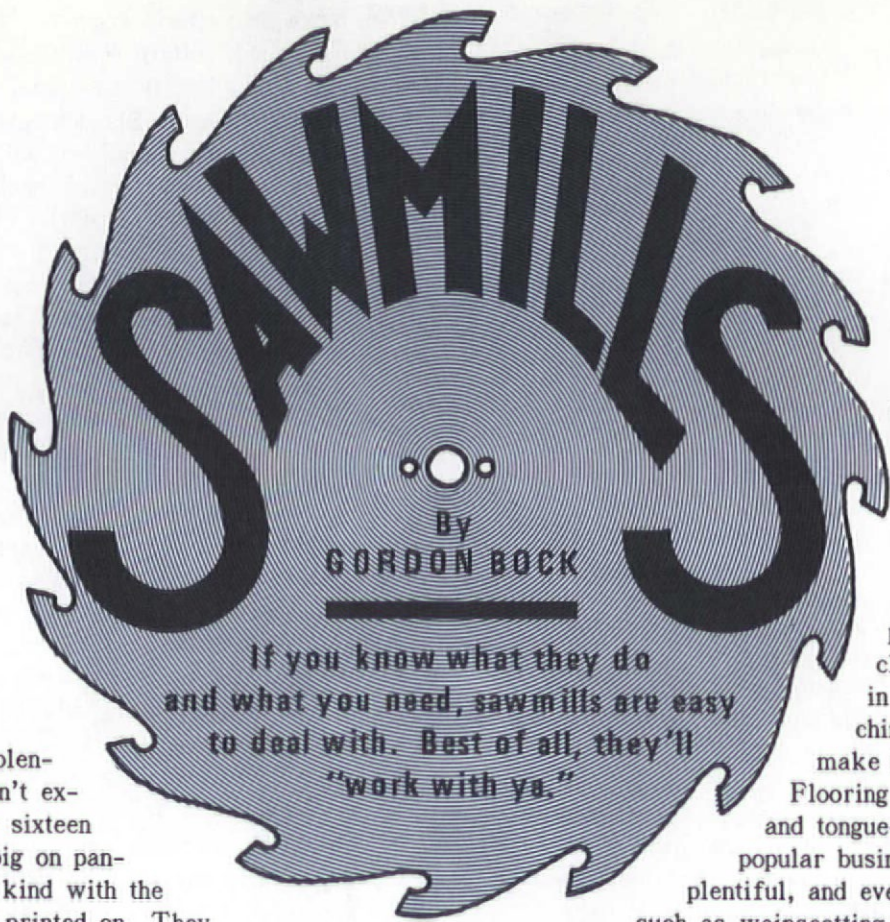

The home center lumberyards really do have their place, I guess, particularly if you like what passes for today's building materials.

They always stock plenty of lumber, but don't expect to buy any over sixteen feet long. They're big on paneling, especially the kind with the photographic "grain" printed on. They sell flakeboard too — great for that traditional look of pressed wood chips and glue. Anytime I've got tricky carpentry on an old house, though, I always wind up on a country road somewhere, buying studs and boards from a guy in overalls who makes them himself. For my money, when I need *real* lumber, I go to a sawmill.

Old-house carpentry demands just the kinds of products that sawmills specialize in. First among these is rough lumber, that is, lumber right off the saw blade. Rough lumber, unlike most lumber sold today, does not have its surfaces planed down paper-smooth, and as a result measures its full dimensions. For example, a 2x4 measures two by four inches, versus 3½" by 1½" for the planed version. More often than not, houses over sixty years old are framed with rough lumber, and repairs or alterations to this kind of building are a lot simpler with lumber of the same gauge. For instance, wall studs and ceiling joists of planed lumber have to be furred out (built up) to match the existing rough. Working with new rough lumber eliminates the furring problem. It is also the best solution when trying to match existing rough-sawn boards in rustic applications such as board-and-batten siding or a planked floor.

All sawmills cut rough lumber, but they also can be goldmines for milled products such as siding, flooring, and paneling. Most will saw simple sidings such

as flitch (Adirondack), but some also manufacture more complicated styles like clapboard and log cabin if they have the machinery and market to make it worthwhile.

Flooring, both wide plank and tongue-and-groove, is a popular business where lumber is plentiful, and even specialty items such as wainscoting can be found.

Sawmills can also end a search for odd or unusual lumber. Given enough notice, most are willing to saw logs to out-of-the-ordinary dimensions, or cut stock that is extra long or extra wide (as for a planked floor). If trim on the house you're working on is of a unique local wood (say, butternut) a trip to a sawmill may be the only way to obtain more.

Sawmills are also a more economical way to buy lumber. For many products, you "eliminate the middleman" (wholesalers and lumberyards) and save the markup, especially if you buy in quantity. At the very least, you're bound to get better wood for your money, even when prices are competitive.

Finding a Mill

So where and how do you buy from a sawmill? The first step is picking the right kind. Wood-product giants like Weyerhaeuser and Georgia-Pacific operate gargantuan high-volume plants that supply most of the construction lumber market. These mills restrict themselves to certain types of production, say, pine solely for pressure-treating, or just plywood. The place for offbeat lumber purchases is the smaller, *random-length* sawmill.

Random-length mills spring up anywhere timber is plentiful enough to support a business. So-named because they saw lumber from trees of all sizes, they are the producers of rough lumber for heavy construc-

tion like concrete forms and scaffolding. They also saw hardwoods such as oak and maple to become anything from shipping pallets to furniture. A random-length mill can be a full-time operation employing 20 or more sawyers, or just a strictly-on-weekends operation of a farmer with an old engine and a spinning blade. They can be the kind of enterprise where you see a son and father (sometimes a granddad) working side-by-side. They're easy-going places that try to accommodate. "We'll work with ya," one owner told me, "we kinda hate to turn anybody down. You never know who you might be buying logs from."

Speaking the Language

Before buying from a sawmill, though, you've got to know how they sell their wares. The basic unit for pricing is the *board foot* (Bd. Ft.). One board foot is 144 cubic inches of wood, or a block one-foot long, one-foot wide, and one-inch thick. To come up with the cost of a board, figure the volume in inches, divide by 144 to get board feet, and multiply by the price. An eight-foot long 1x12 is eight board feet of lumber, and at 40¢ per board foot will cost \$3.20. So too will a twelve-foot long 1x8 or 2x4.

Rough lumber is always sold by the board foot, and so is planed or any custom-milled lumber made from it. Millwork and moulding, though, are normally

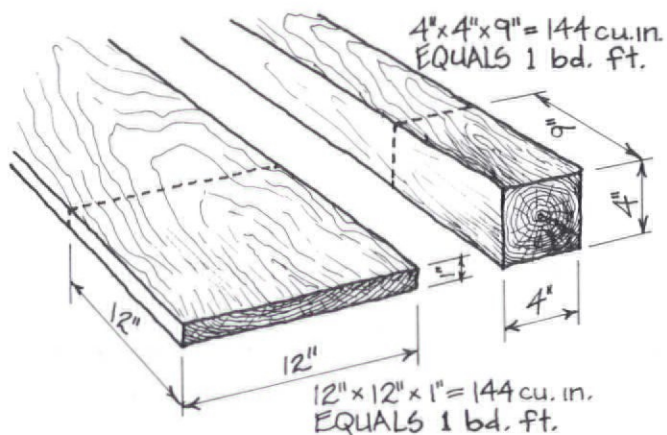

sold by the linear foot (L. Ft.): length x price/foot. Flooring and interior paneling are commonly calculated for the square foot of coverage (Sq. Ft.). If the floor of your room is 10' by 15', the mill will provide you with enough material to cover 150 square feet, but they will encourage you to order about 10% more to account for waste.

Sawmills base the price they charge you on their cost to buy timber. Board-foot prices vary according to the species of the tree, with scarcer, very desirable woods like cherry or walnut commanding high prices. There is also usually an extra charge for lumber



A random-length sawmill may appear uninviting at first glance. But you'll find the operators friendly and accommodating.

LUMBER GRADING

Sawmills and lumberyards might sort their lumber into several specialized grades if they sell to a particular wood industry, but in an all-purpose business there are generally up to four grades:

FIRST AND SECOND (FaS): This is top-quality wood. It has the highest percentage of clear wood per board face (up to 91%). Both sides of a FaS board are graded (one less strictly), so this will be a nice board on both faces. Defects are at an absolute minimum.

SELECT: Grade requirements here are almost as tough as for FaS, but apply to one face only. A select board looks great on one side, but will have knots and defects on the other.

NO. 1 COMMON: More knots and blemishes are allowed in this grade (66% minimum clear surface), but these are still pleasing boards. Common lumber is graded on the worst face, so the other side is usually better. Many boards in an order will approach the quality of select.

NO. 2 COMMON: The next step down (50% minimum clear surface). This lumber is still structurally sound, but unrefined in appearance. (For comparison, No. 3 Common is used for boxes and pallets.)

Not everyone uses all four grades, and many outfits combine FaS and Select. There is also an unofficial grade in some areas, FaS one face, which is FaS on one side, No. 1 Common on the other. For a study in grading, get a rule book for \$3:

National Hardwood Lumber Association
P.O. Box 34518 Memphis, Tenn. 38184

Northeastern Lumber Manufacturers Association, Inc.
4 Fundy Road Falmouth, Maine 04105



"Eyeballing" a board shows how straight it is (note crook).

lengths over sixteen feet, and widths over ten inches. Bigger trees are harder to find and cost more to the mill. Additional operations like edging and surfacing fall under *milling charges*, and are also billed on a board-foot basis. Larger orders, though, are usually entitled to some sort of a break, and may get part of the milling expenses thrown in. If you are in an area blessed with several sawmills, by all means shop around, but be skeptical about quotes that are much higher or lower than an average. Lumber is a well established industry where everyone knows the market, and figures that sound too good to be true probably mean someone misunderstood your order.

In addition to pricing, it's also a good idea to be comfortable with how sawmills season lumber. Sawn timber can be bought either *green*, *air-dry*, or *kiln-dry*, with green lumber coming from freshly cut trees, right off the saw blade. Green lumber has a high moisture content, and will shrink and change shape as it dries. It is usable green only in very rough carpentry, such as animal pens, and is most often dried by the purchaser. Air-dry lumber is stacked to dry in the open air, is stable, and is fine for most projects. Kiln-drying is the best method, usually reserved for furniture woods and paneling. Not every mill kiln-dries lumber, but most air-dry it, and all will sell it to you green.

A word about grading. Sawmills with a big-enough business grade lumber by its quality, with each category defining how much *clear* (knot- and defect-free) lumber a board has. Grading rules are a tricky mix of judgment and mathematics, and change through different regions of the country. It isn't necessary to know them, though, just be familiar with terms like *common*, *FaS*, and *select*. (See box.)

Doing Business

Now, once you've decided to investigate a sawmill, what's the best way to approach them? The same way as with any other business, really. You can call on the phone first for prices, but I like to do business in person and look at the operation as well as the lumber. Some pointers:

- ★ Pick a good time to go. Some mills prefer to handle small orders when they're not busy sawing. That way, they're not "down" the man who is answering questions in the yard. Saturday mornings are good.
- ★ Approach someone who looks like he's in charge. I'll open with a line like: "Hi ya, I'm looking for some rough one-inch pine, about thirty boards. You folks saw any lumber like that?" I mention "thirty boards" to suggest the potential size of my order — in this case small.
- ★ Talk over specifics, and look at some lumber. If the wood must be almost perfectly clear, say so early on. That way, nobody's time will be wasted. If they



Inside a small, random-length mill. The carriage at left guides the logs through the blade.

don't have what you need, ask where they think you can find it — most sawmills have their specialties, so "competitors" are usually willing to refer you to one another.

★ Place the order if he's got what you want or can saw it. When I'm taking the order with me, I help load the lumber, sorting it as we go. You might be able to arrange delivery. Not all mills will deliver, but they usually know someone to do the trucking.

★ Always bring a tape measure, pad and pencil, and maybe a calculator. While most companies are honest, you can't always rely on the mathematical aptitude of the fellow you're dealing with. And you may find you need to do some figuring on quantity or lengths.

How do you locate a sawmill? Sometimes it takes a little digging if you haven't noticed one from the road. State forestry departments and lumber-manufacturer associations may have listings, but smaller mills are frequently overlooked in these surveys, or don't bother with the paperwork to get themselves recorded. The best places to look are the services advertisements in local newspapers or bulletin boards at lumberyards. Asking around at a lumberyard or building supply house pays off well, too. The longest I've ever spent looking for a mill was sixty-five minutes — five for the directions, and an hour to hear the life story of the gas-station owner who gave them to me. 

LUMBER DEFECTS

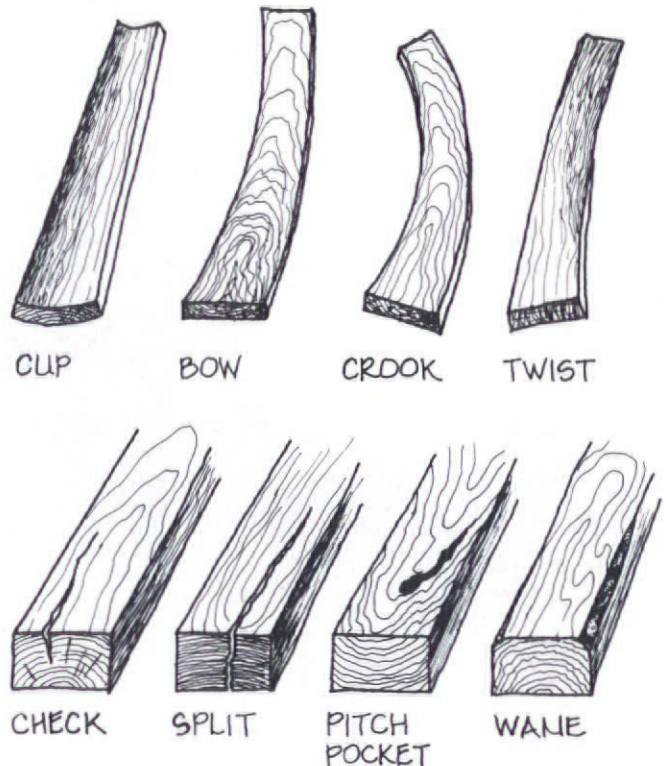

REPRODUCTION furniture SOURCES

As a follow-up to "Furniture & Architecture" in the March-April 1987 OHJ, here is a selected list of companies that make period-furniture reproductions. It's not comprehensive, of course; there's no room to include every cabinetmaker, and we haven't listed major national brands. (See also the OHJ Buyer's Guide Catalog.)

ENGLISH, "TRADITIONAL," EARLY AMERICAN, "COUNTRY" LINES: STOCK

The Bombay Company
Box 79186, 5678 Bl. Mnd. Rd., Dept. OHJ
Fort Worth, TX 76179/(800) 535-6876
English, traditional reproductions. Mahogany finished; affordable prices. Free catalog. In TX, (817) 232-5650.

Cornucopia, Inc., At The Appleworks
PO Box 44-OHJ, Dept. OHJ
Harvard, MA 01451/(617) 772-0023
Country primitive & Early American furniture, handmade. Settees, rockers, Windsor chairs, dining tables, hutches. Catalog, \$2.

Furniture Traditions, Inc.
PO Box 5067, Dept. HJ1
Hickory, NC 28603/(704) 324-0611
Early American, traditional, country, formal English, French furniture. Catalog, \$3.

The Seraph
PO Box 500, Route 20, Dept. OHJ
Sturbridge, MA 01566/(617) 347-2241
Country sofas, wing chairs from \$695. Hand-crafted frames. Catalog, \$3.

Simms & Thayer Cabinetmakers
PO Box 35 OH, Dept. OHJ
N. Marshfield, MA 02059/(617) 826-7221
Signed authentic reproductions of American country furniture: tables, hutches, cupboards, beds, chairs. Catalog, \$3.

Western Reserve Antique Furniture Kit
Box 206A, Dept. OHJ
Bath, OH 44210
Shaker, New England, Pennsylvania Dutch furniture, accessories; kits or assembled. Also custom kits. Brochure, \$1.

Yield House, Inc.
Rt. 16, Dept. OHJ
N. Conway, NH 03860/(800) 258-4720
Quality pine and oak furniture, finished or in kits. Traditional, Early American, Queen Anne. Free catalog. In NH, (800) 552-0320.

18TH-, EARLY-19TH-CENTURY: CRAFTSMAN-MADE

Michael Camp
636 Starkweather, Dept. OHJ
Plymouth, MI 48170/(313) 459-1190

Peter Franklin, Cabinetmaker



Authentic replicas of 17th- and 18th-century furniture, hand-crafted. Period methods and woods. Beds, chairs, tables, desks, chests, cupboards. Catalog, \$3.

Chapin Townsend
PO Box 628, James Trail, Dept. OHJ
W. Kingston, RI 02982/(401) 783-6614
Handmade, authentic reproductions of 18th-century American furniture. Pieces are chosen for aesthetic and historical importance. Brochure, \$2.

Johns Congdon / Cabinetmaker
RFD 1, Box 350, Dept. OHJ
Moretown, VT 05660/(802) 485-8927
Fine cabinetwork in period styles. Authentic reproductions or original period designs. All work done by hand; all solid woods; fine brass hardware. Photos and references to serious inquiries. Catalog, \$3.

Ephraim Marsh
PO Box 266, Dept. 93, Dept. OHJ
Concord, NC 28026/(704) 782-0814
Adaptions and reproductions of 18th-century furniture. Mostly moderate in price. Wood chips and fabric samples upon request. Catalog, \$2.

Peter Franklin, Cabinetmaker
1 Cottage St., PO Box 1166, Dept. OHJ
Easthampton, MA 01027/(413) 527-2127

*The Hitchcock
Chair Co.*



Hand-crafted reproductions of Windsor chairs. Techniques and tools would be familiar to an 18th-century furniture-maker. Also custom reproductions of 18th- or early-19th-century pieces. Catalog, \$2.

James Lea - Cabinetmaker
Harkness House, Dept. OHJ
Rockport, ME 04856/(207) 236-3632
Hand-crafted reproductions of 18th-century American furniture and Windsor chairs. Prices comparable to commercial reproduction furniture. Catalog, \$3.

Mario Rodriguez Cabinetmaker
419 Manhattan Ave., Dept. OHJ
Brooklyn, NY 11222
(718) 387-6685
18th-century furniture hand-crafted with techniques of that period. Also, restoration. No literature.

18TH- & EARLY-19TH-CENTURY: STOCK

Stephen A. Adams, Furnituremakers / W.H. James Co.
Mill Hill Rd., Box 130, Dept. OHJ
Denmark, ME 04022/(207) 452-2444
Handmade Colonial reproduction furniture, including Windsor chairs, rockers, and benches; banister back chairs, tables, highboys, blanket chests, china cabinets, pencil-post beds. Catalog, \$3.

The Bartley Collection, Ltd.
747 Oakwood Ave., Dept. OHJ
Lake Forest, IL 60045/(312) 634-9510
Authentic Queen Anne and Chippendale style furniture reproductions, either hand-made or kit form. Many are exact copies of 18th-century originals. Hand-crafted from solid Honduras mahogany and Pennsylvania cherry. Price range: \$65 to \$1,600. Free catalog.

Vulpiani



Cohasset Colonials

643X Ship St., Dept. OHJ
Cohasset, MA 02025/(617) 383-0110
Reproductions of early American furniture,
both kits and assembled. Shaker, Queen
Anne, Chippendale, country. Catalog, \$2.

Colonial Williamsburg Foundation

PO Box C, Dept. OHJ
Williamsburg, VA 23187/(804) 229-1000
More than 2,500 examples of fine furni-
shings approved by the Colonial Williamsburg
Foundation as authentic reproductions,
adaptations, and interpretations of anti-
ques at Williamsburg. Catalog, \$8.95.

Habersham Plantation Corp.

PO Box 1209, Dept. JR
Toccoa, GA 30577/(404) 886-1476
17th- and 18th-century country colonial
furniture reproductions, hand-crafted
from pine, oak, and cherry. Includes tables,
beds, chairs, sideboards, and chests. Sold
through 200 dealers in U.S. Catalog of com-
plete collection, \$10.

Historic Charleston Reproductions

105 Broad St., Box 622, Dept. OHJ
Charleston, SC 29402/(803) 723-8292
Reproductions of 18th- and early-19th-
century pieces from historic Charleston;
sales generate royalties to further pres-
ervation of Charleston. Catalog, \$7.50.

Hitchcock Chair Co.

PO Box 369, Dept. OHJ
New Hartford, CT 06057/(203) 379-8531
Manufacturers of high-quality American
traditional designs — crafted in solid maple,
ash, and cherry — including the popular
Hitchcock chair. Catalog, \$1.

Shaker Workshops

PO Box 10280HJ, Dept. OHJ
Concord, MA 01742/(617) 646-8985
Reproduction Shaker furniture kits and
accessories. Showroom is at Old Schwamb
Mill, Mill Lane, Arlington, Mass. Catalog, \$1.

Winterthur Museum and Gardens

Dept. OHJ
Winterthur, DE 19735/(302) 656-8591
Furniture, textiles, and decorative acces-
sories representing the "Golden Age" of
American design (1740-1815). Available on
museum grounds and at dealers through-
out the U.S. 3 mail-order catalogs: Gift and
Garden Sampler, \$2; Winterthur Gift Cata-
logue, \$2; Winterthur Reproductions, \$10.

**EMPIRE, GREEK REVIVAL, COTTAGE,
EARLY VICTORIAN**

Craftsman's Corner Woodcraft Collection
4012 NE 14th St., PO Box AP, Dept. OHJ
Des Moines, IA 50302/(515) 265-3239

Magnolia Hall

Kit reproductions of Cottage-style desks,
bookshelves, cabinets, chairs. Free
catalog.

Lewis Mittman, Inc

214 E. 52nd St., Dept. OHJ
New York, NY 10022/(212) 888-5580
Reproduction furniture in various styles, in-
cluding high-style Empire and Greek Reviv-
al chairs and Victorian chaises longues.
Through decorators; catalog, \$15.

Prospect Hill Antiques

Prospect Hill Rd., Dept. OHJ
Georges Mill, NH 03571/(603) 763-9676
Cottage-style furniture reproductions.
Good quality, reasonably priced. No cat-
alog; stop by, write, or call.

VICTORIAN**American Furniture Galleries**

PO Box 60, Dept. OHJ
Montgomery, AL 36101/(800) 547-5240
Two widely-known lines of Victorian re-
production furniture, Carlton McLendon
and Capitol Victorian. All pieces hand-
crafted from solid Honduras mahogany.
Available at retail dealers throughout U.S.
and Canada. Brochure, \$1.

Artistic Woodworking, Inc.

163 Grand Ave., Dept. OHJ
Mt. Clemens, MI 48043/(313) 465-5700
Will reproduce Victorian furniture from
drawings or photos. Also, furniture resto-
ration. Free literature.

Davis Cabinet Company

Box 60444, Dept. OHJ
Nashville, TN 37206/(615) 244-7100
Victorian, American Traditional, English,
French, and Oriental furniture. The Lillian
Russell Victorian Collection is the oldest
collection in continuous manufacture in the
U.S. Brochure, \$2.

Kimball Furniture Reproductions, Inc.

1600 Royal St., PO Box 460, Dept. OHJ
Jasper, IN 47546/(812) 482-1600
Authentic 19th-century Victorian and
French reproductions, hand-carved from
solid Honduras mahogany. Sofas, chairs,
tables, and dining room sets. Free
brochure.

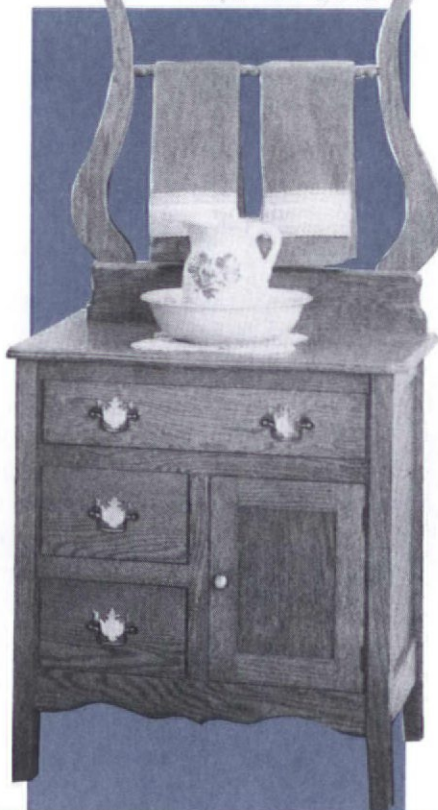
Craftsman's Corner**Magnolia Hall**

726 Andover Dr., Dept. OH9
Atlanta, GA 30327/(404) 256-4747
Hand-carved, mahogany Victorian re-
production furniture. Also accessories,
brass and oak and Louis XIV pieces. Large
selection of whatnot stands and curio cab-
inets. Catalog, \$1.

Martha M. House Furniture

1022 So. Decatur St., Dept. OHJ
Montgomery, AL 36104/(205) 264-3558
A large mail-order source for Victorian re-
production furniture. Hand-carved solid
mahogany pieces; tables with wood or Car-
rara marble tops. Sofas, chairs, bedroom
and dining furniture. Catalog, \$2. Catalog
of lamps, pictures, other accessories, \$2.

TURN-OF-CENTURY OAK**Craftsman's Corner Woodcraft Collection**

4012 NE 14th St., PO Box AP, Dept. OHJ
Des Moines, IA 50302/(515) 265-3239
Oak turn-of-century antique reproduc-
tions in kit form: classic oak roll-top desk,
swivel chairs, file cabinets, barrister book-
shelves, dry sink, bookcase, chest of
drawers, night stand, steamer trunk, small
tables, and accessories. Grand Rapids,
Cottage pieces. Free catalog.

Prospect Hill Antiques

Prospect Hill Road, Dept. OHJ
Georges Mill, NH 03751/(603) 763-9676
High-quality, reasonably priced, solid wood
chairs that are accurate replicas: turn-
of-century oak "pressed-back" side & arm
chairs (three styles), oak hoop- and
spoke-back kitchen chairs, "country"-
style pine ladderbacks, child's rockers.
Call or write for more information.

POST-VICTORIAN**Arkitektura**

PO Box 210, Dept. OHJ
Princeton, NJ 08540/(609) 683-9654
Beautifully crafted reproduction furniture,
originally designed by Eliel & Eero Saarinen
in the 1920s-30s: \$1,750 to \$15,000. Free
literature.

Fifty/50

793 Broadway, Dept. OHJ
New York, NY 10003/(212) 777-3208
Specializes in reproductions of pieces by
early-20th-century architects. Call or
write for more information.

Vulpiani

8 Bridge St., Dept. OHJ
Florida, NY 10921/(914) 651-7331
Early-20th-century-style furniture (Stick-
ley, Wright, Hoffman, Mackintosh, Greene &
Greene); also provide consultation, render-
ings, original designs. Color brochure, \$2.

Cornucopia Inc.

POST-VICTORIAN
 I · N · T · E · R · I · O · R · S



BY EVE KAHN



America's obsession with things colonial dates back to the 1850s, when novels like *The Scarlet Letter* romanticized the Puritans. The Colonial Revival interior made its appearance late in the 19th century; the originals were then almost

Above: A Grand Rapids company used this illustration of middle-class comfort in a c. 1900 ad. The massive furniture would probably have been called "colonial" at the time because of its classical details, particularly the desk at the rear of the room.
Left: A c. 1916 sideboard with Sheraton-inspired proportions has decidedly 20th-century hardware and narrow, plain legs.

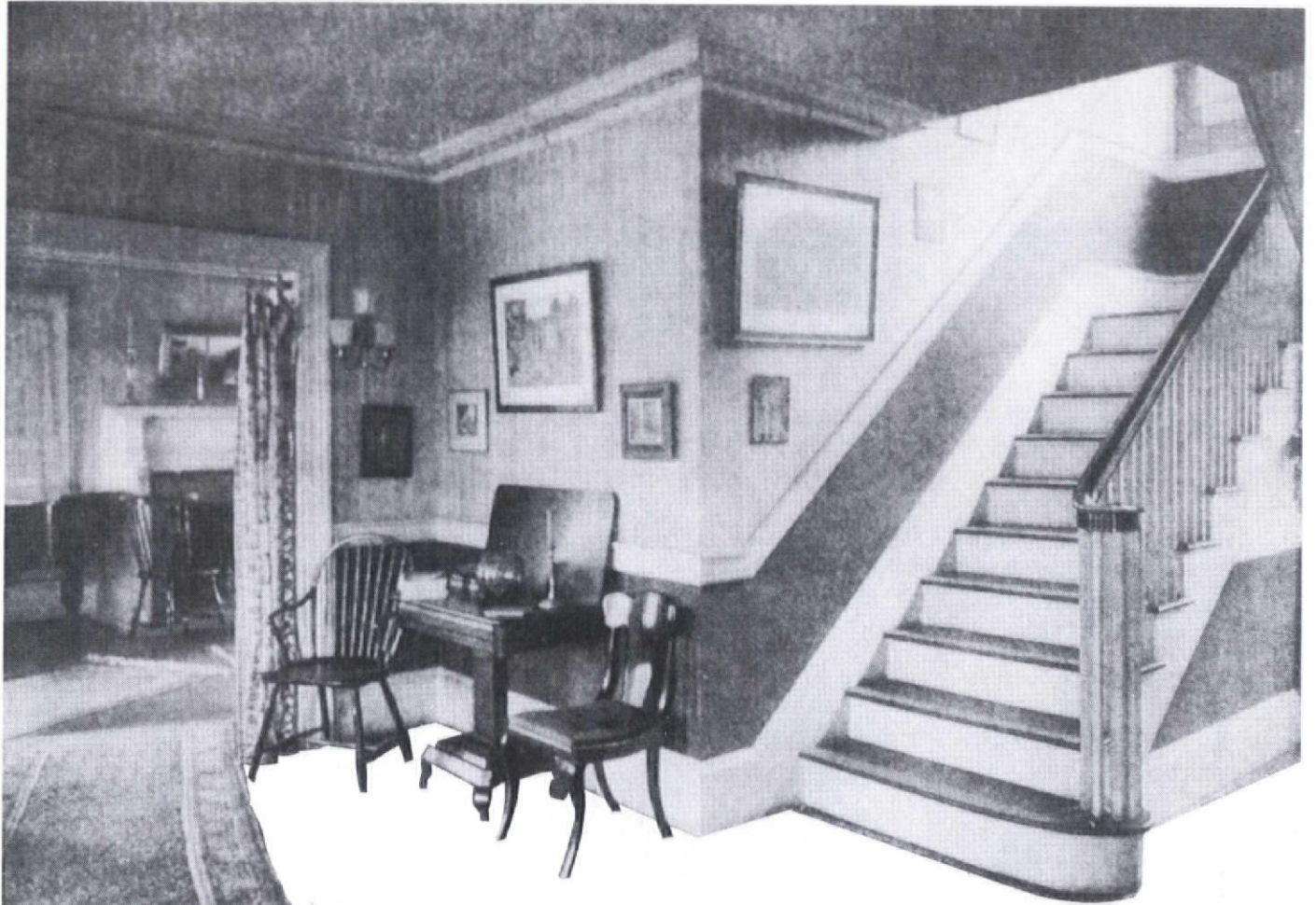

two centuries old, so the time had come for a revival. The originals were finally being restored by architects who, newly respectful of the old, copied and interpreted colonial motifs in new construction. Added to that was a reaction against the fussiness of Victorian decor. And the Colonial Revival also addressed the country's long-standing longing for its simpler, agrarian past.

The fervor peaked after the

Above: A c. 1910 Colonial Revival hall, with standard colonial stair, has several of the ever-present scatter rugs. Note that the picture wires are not visible, an innovation that came in the 20th century; before this, pictures hung from a picture rail on long, visible wires.

Left & Right: Two examples from a 1916 decorating-advice book show some of the ways in which late-Victorian furniture was updated.

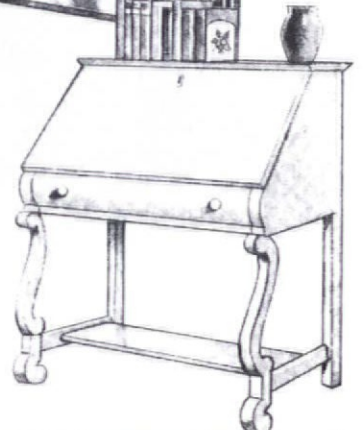
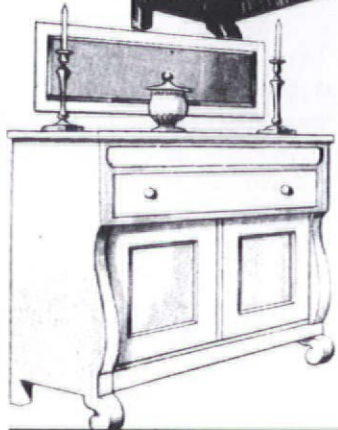
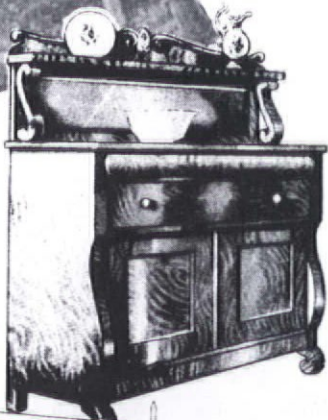



celebration of America's centennial in 1876. Early Colonial Revival houses appeared in the 1880s; the style, in various incarnations, is still being used today.

Between 1890 and 1915, as now, the degree of fidelity to colonial originals varied widely. Some houses closely followed colonial floor plans, with narrow center halls and square rooms. Others maintained the broad halls and irregularly-shaped rooms of the Queen Anne house; a classical pilaster or Federal mantel provided "colonial" style. (Rooms with a free mixture of classical details — pilasters, columns, dentilled cornice — are also known as Free Classic.) Simple, painted colonial woodwork was sometimes used, but in the early days, woodwork was often left unpainted and given a high-gloss varnish.

Above: Sheraton-inspired reproduction furniture fills this early (c. 1900) attempt at a pure period room. The paintings atop busy wallpaper, the different upholstery fabrics, and the cluttered curios indicate lingering Victorian influence, but the wallpaper's light background is typical of Colonial Revival.

Left: An interior-design textbook of 1910 illustrated this transformation of a Victorian room.

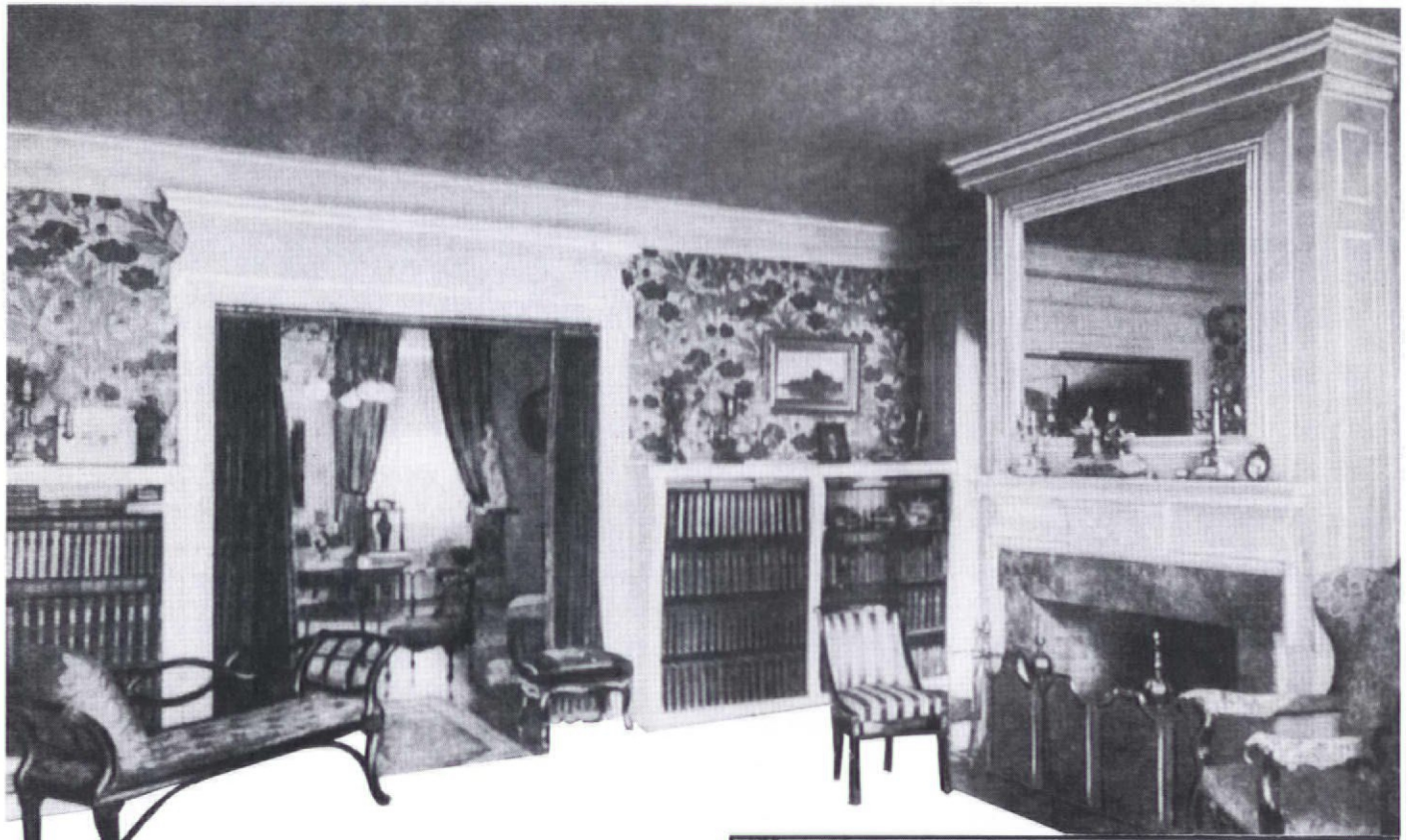

Most of the major furniture styles of the 18th and early-19th centuries — Sheraton, Hepplewhite, Chippendale, Queen Anne, William and Mary, and American Empire — were revived by 1900. Some pieces were accurate reproductions, and others mixed historical styles or incorporated modern motifs borrowed from Art Deco.

The transition from Victorian to colonial decoration was awkward. Victoriana survived, often painted, reupholstered, or stripped of ornament (see illustrations, p. 55). Wallpaper was lighter in color; florals on pale backgrounds and stripes were most popular. Ceilings were usually left unornamented, and friezes as well in most houses, though better houses had crown moulding (see top photo, p. 56). And Colonial Revival rooms were not immune from those ubiquitous scatter rugs that filled all post-Victorian interiors. Accessories, including paintings, porcelain, and knickknacks, were kept to a minimum in most stylish houses.

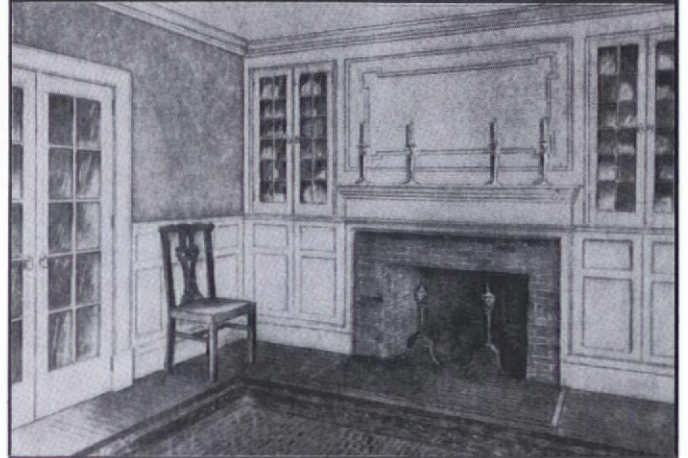
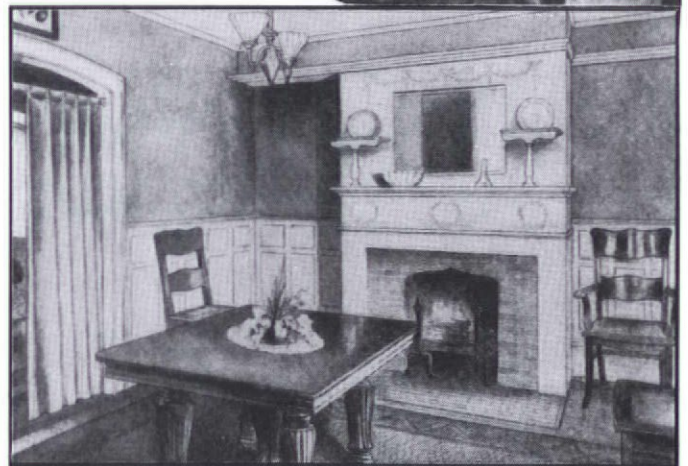

Above: Plentiful painted woodwork characterizes this c. 1910 parlor. The striped chair near the fireplace may be a c. 1830 original, brought from the attic and reupholstered when the taste for American Empire returned. Certain details of the room — paintings over wallpaper, rugs that clash with the paper, portieres (doorway curtains) — were soon to fall out of fashion.
Right: A transformed parlor from 1910 indicates the ascetic simplicity that Colonial Revival could attain.

For Dropped Ceilings



OHJ doesn't usually recommend dropped ceilings, but sometimes they're unavoidable — e.g., if there's no place

else to install heating or plumbing pipes. If you're in such a predicament, you can avoid the "acoustical" look with Above View's handsome Art Nouveau, Victorian, and classical ceiling tiles.

The pieces fit a standard 2x2 grid. Made of a patented plaster composition, they come in white for \$15-20 (depending on quantity), more for other finishes: 1300 colors, *faux bois*, *faux marbre*, simulated gold, silver, or brass.

Above View, 241 E. Erie St., Dept. OHJ, Milwaukee, WI 53202. (414) 271-4477.

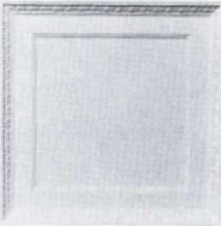

Snow Guards

I know, it seems funny to be thinking about snow in May. But spring and summer are the season for roofing work; while you or your contractor are up on the ladder, you might as well install snow guards.

These clever gadgets prevent ice dams in your gutters and keep snow from falling off the roof. The Roof Center sells 20 varieties, from \$1 copper wires to \$9.50 bronze eagles. (These make great ornaments in any climate.) The company also makes snow rails (horizontal poles attached to the roof by brackets), has offices in Maryland and Virginia, and sells nationwide by mail. Roof Center, 5244 River Rd., Dept. OHJ, Bethesda, MD 20816. (301) 656-9231.

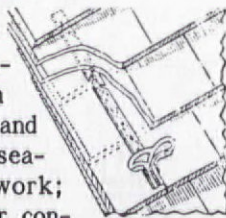

Classic Clapboard

Radially-sawn clapboard was used for some 200 years because of its durability, warp resistance, and ability to hold paint. But after the early-20th century, the technology for making it all but disappeared.

Bill and Mayra Donnell did much research to revive the technique, also known as quarter sawing. In the process they came up with some old tricks — some of their machinery dates from the 19th century — and some new ones: Their clapboards are both exactly uniform and up to 8 feet long, standards which old clapboard couldn't meet.

The process is relatively simple. A blade, running parallel to the log, slices out thin wedges (shown below) which are then smoothed on a 19th-century clapboard planer, trimmed, and cleared of imperfections. The board is then graded as

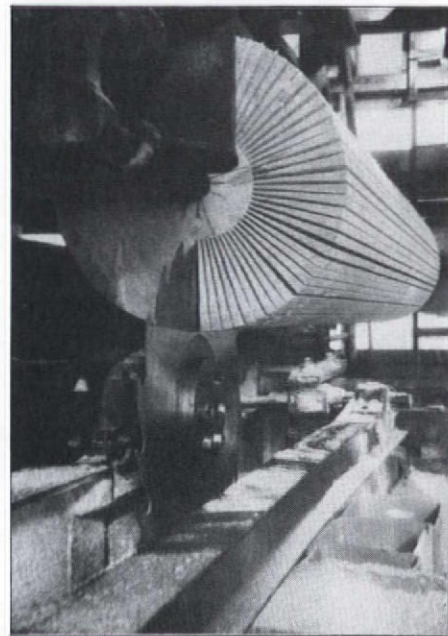

#1 quality (for fine restoration or high-quality new construction) or #2 (has a few knots and irregularities, fine for repairs because it blends with old clapboard). Prices per 100 sq.ft., stock sizes, are \$210-\$255; custom sizes, \$260-\$360. A brochure is \$1. Donnell's Clapboard Mill, County Rd., Box 1560, Dept. OHJ, Sedgwick, ME 04676. (207) 359-2036.

Fragile as Iron

Daniel Hurwitz describes his ornamental ironwork with terms like "hot riveting," "collaring," and "fire welding." But when you see his work, you'll scarcely believe

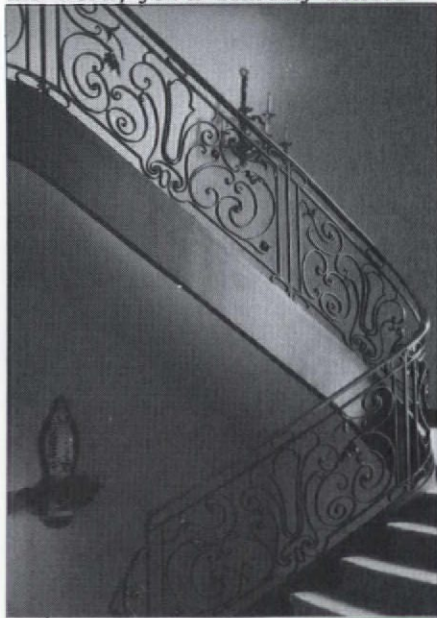

such hard-sounding words could create such delicate pieces. In fact it's hard to imagine how something as intractable as iron was curved and rippled into such airy shapes.

He does both restoration and new work, all custom (he recently restored the gates at the White House's south entrance). His specialty is gates (up to \$15,000) and stair rails (about \$600 per linear foot). All pieces are made entirely by hand.

Daniel is happy to ship, will travel to install, and sends out a free flyer. Daniel Hurwitz, General Delivery, Dept. OHJ, Brownsville, MD 21715. (301) 293-1168.



EXTERIOR SHUTTERS

Shipped Anywhere

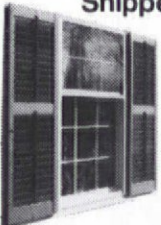

MOVEABLE LOUVERS

Unfinished, or primed and painted in the color of your choice

All sizes (including door panels)

Raised Panel and Fixed Louver shutters also available

Affordable prices

Add beauty and character to your home with authentic restoration shutters.

Call or write:

SHUTTERCRAFT, 282 Stepstone Hill Rd.
Guilford, CT 06437 (203) 453-1973

Numerous Antique Carousel Animals

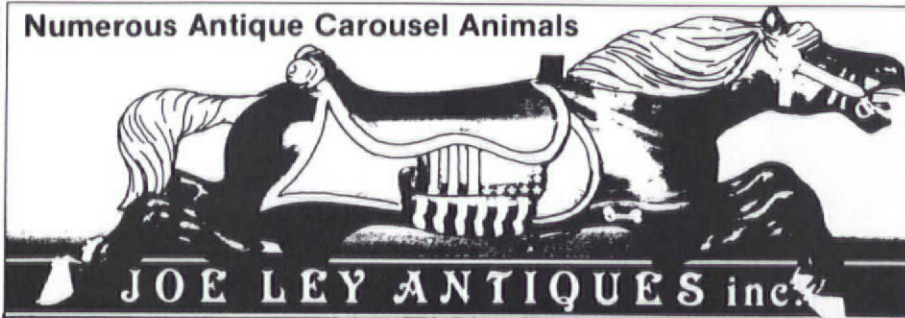

JOE LEY ANTIQUES inc.

615 East Market St., Louisville, KY 40202. Phone (502) 583-4014

COME SEE!

2 ACRES UNDER ROOF

of fine architectural and unusual antiques.

Tues.-Sat. 8 am-5 pm

European



Hardware

Black Iron & Brass Window Casement Stays, Fasteners & More.

Transylvania Mountain Forge

Graystone Manor, Dept. OH-1
2270 Cross St., LaCanada, Ca. 91011
Phone (818) 248-7878
Distributors for the U.S.A.

Catalog \$1.00



IRON FENCING & GATES



Manufacturer of iron fencing & gates pattern in victorian & many more decorative styles send \$1.00 for catalog and price list.

CUSTOM IRONWORK, INC.

P.O. Box 99 • Union, KY 41091

(606) 384-4486

Manufacturer of Quality Iron Fencing



JMR Products
115 Main Street
St. Helena, Ca. 94574
(707) 963-7377

SUTTER (Style B)
A typical design with corner filagree, push and diagonal bar featuring oak turnings of an original JMR design.

Treat yourself and your house to a taste of the fresh outdoors. Install an "Open Door", wooden screen doors exquisitely designed and patterned after Victorian and period styles. Open your house to the sunshine and scenery without the bother of insects and let the fresh spring and summer air circulate throughout.

Brochure: 50 cents



At last, something beautiful comes easy.

- ▲ One-piece mouldings and ceiling medallions.
- ▲ Lightweight, yet strong as wood or plaster.
- ▲ Easy to install.
- ▲ Authentic classic designs.
- ▲ Ideal for new construction or renovation.

Send for free brochure
Or see the Focal Point collection at:
MRA, 79 Bridge St., Bklyn., N.Y. 11201
(718) 643-0990 Ask for Greg Hodgman

WE SPECIALIZE IN DOORS IN VIRTUALLY ANY SIZE, SHAPE AND SPECIES OF WOOD.

Simply send us a sketch for a quote or call us to discuss your needs.

THE DOORMEN

(516) 352-4546

75 Meacham Avenue
Elmont, N.Y. 11003

Optional Installation Services Available In Metro New York Area.



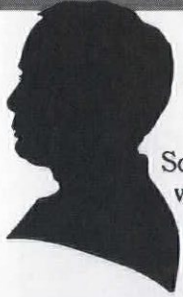

Fancy Floorcloths

Some people think canvas floorcloths were the poor man's alternative to rugs. But historically they

turned up in elegant homes like Mount Vernon and the White House. Olde Virginea Floorcloth & Trading Co. offers numerous designs in their \$2 catalog: florals, Orientals, imitation tiles and quilts, plus custom work. Prices range from \$60 for a hearth cloth, \$360 for 3x12, to \$1296 for 9x12.

Expect to wait 4 to 6 weeks for your order: the canvas has to be primed, hand-painted with oils, and seasoned. The company also makes pencil-post beds (\$925 for basic twin or full, more for larger sizes or custom) and old-fashioned silhouette portraits (\$11 for single profile, \$40 for wedding couple). Olde Virginea Floorcloth & Trading Co., PO Box 3305, Dept. OHJ, Portsmouth, VA 23701. (804) 393-0095.

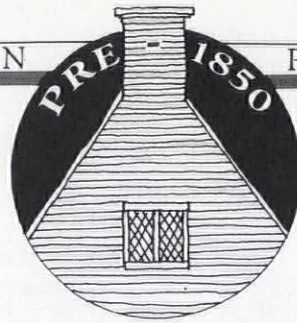
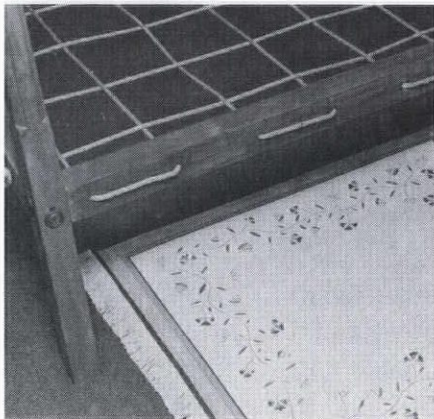

Staten Island Crafts

The folks who demonstrate historic crafts at Richmondtown Restoration, Staten Island, N.Y., are not there just for show. Everything they make is for sale; visitors can take home handsome, historically accurate pieces at a modest price.

Staten Island Advance



Gary O'Brien's baskets (\$8 to \$200) carry everything from strawberries to eggs to oysters. They're made of wood splints, sliced and smoothed with antique tools, and remarkably durable: People at Richmondtown kick them around, fill them with debris, and hose them off, with no adverse effects. Gary's catalog, \$3.50, tells the history of wood-splint baskets.



William McMillen makes tin housewares (canisters, coffeepots, trays), accessories (boxes, dust pans, basins), and lighting and heating devices (sconces, lanterns, roasting oven). A small tray is



\$10; sconce, \$20; oven, \$265. An illustrated price list is free.

Besides making footwear for the site's many interpreters, Chris Schreiber reproduces, practically stitch for stitch, leather-covered boxes and trunks (\$150 to \$375), fire buckets

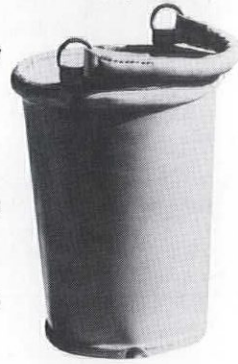

(once used to pass water to combat a fire, \$100), and cartridge bags (for c. 1750-1850 soldier costumes, great carrying cases; \$50 to \$100). Shoes cost \$150 - \$175, boots \$250. Chris has no brochure.

Richmondtown's potter Stephen Nutt reproduces redware (brick-red pottery with yellow or cream designs) made or used in New York, 1750 - 1850. Prices are between \$7.50 (tavern mug) and \$40 (large jar). An illustrated price list is free.

All craftsmen can be contacted in person (it's a lovely place to visit in spring) or by mail. Richmondtown Restoration, 441 Clarke Ave., Staten Island, NY 10306.



Staten Island Advance

Pre-1850 Artistry

David Wiggins likes any kind of decorative painting, as long as it was created before the Civil War. "Anything after that, I don't care for," he says. Which is why, if you hire him to put stencils or murals on your walls, don't expect Eastlake or Morris: Folk landscapes or stencils and classical motifs are his specialty.

Murals cost up to \$10,000; sten-

ciling several rooms starts at \$750. David both restores old work and designs original work in historical styles.

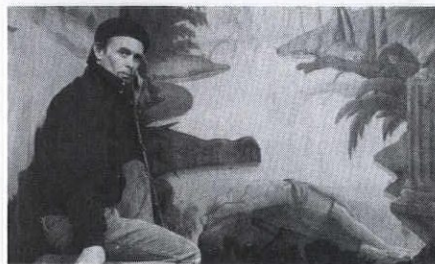

His taste for the past comes from his uncle and father, twin brothers who pioneered house restoration in post-World-War-II New Hampshire. (Continuing the tradition, David's brother Gerard is also a decorative painter). And David was a folk-art dealer in the '60s, which further helped him develop what he calls "a real familiarity with old ways." David Wiggins, RFD 2, Box 420, Dept. OHJ, Tilton, NH 03276. (603) 286-3046.

CLASSIC RUMFORD FIREPLACES

“
We must never forget that it is the
room that heats the air, and not the
air that heats the room.”

Count Rumford, 1798

Tall and graceful, the all masonry Classic Rumford fireplace is shallow to reflect more heat into the room. And the throat is streamlined to require less air to carry away the smoke. More heat and less air means more comfort and efficiency.

Whether you're building a new energy-efficient home, or restoring the fireplaces in an historic home, insist on a Classic Rumford. Built by FlueWorks.



Exclusively from FLUEWORKS, Inc.
110 West Spue Street, Columbus, Ohio 43215
614/221-6918

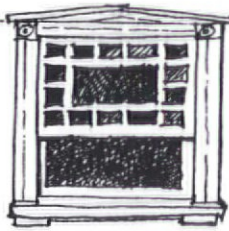

Acousti Tech Inc.

REPLACEMENT WOOD WINDOWS
from a
SPECIALIST IN HISTORIC BUILDINGS

Get your wood windows from a company where historic buildings aren't just a sideline. Finest craftsmanship and historic authenticity can be combined with modern convenience like tilt-in sash for easy cleaning. Available single glazed or thermo-pane. For more details call Tom Plunkett, President.

— write for free catalog —

41355 Production Drive Mt. Clemens, MI 48045 (313) 469-3311

Restore, strengthen, seal and protect.

Ahrens unique two-liner chimney lining process.

- First liner strengthens and insulates.
- Second liner seals and protects—prevents deterioration.
- Reline at a fraction of the cost of rebuilding.
- 60 years of chimney experience.
- Quick, easy, no mess.
- Homeowner and contractor inquiries invited.
- 10 year warranty.

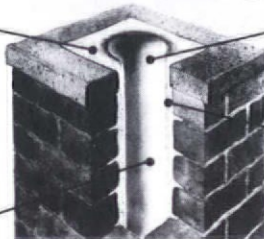

Ahrens Chimney
Technique, Inc.
2000 Industrial Ave.
Sioux Falls, SD 57104

Call or write for a free brochure.
For your local authorized and trained dealer call: 1-800-843-4417

Past Patterns

Historic Patterns worth your time and talent.

Pattern Catalog \$5.00

Write or call (616) 245-9456 for FREE INFORMATION

2017 Eastern, S.E., Grand Rapids, MI 49507

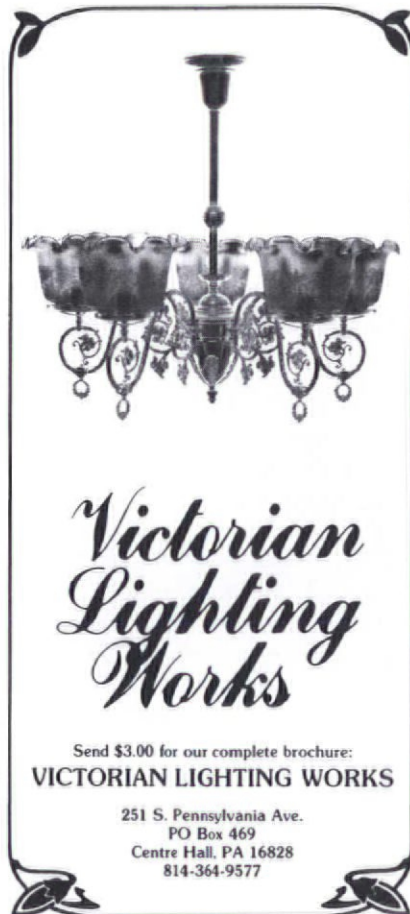

Victorian Lighting Works

Send \$3.00 for our complete brochure:
VICTORIAN LIGHTING WORKS

251 S. Pennsylvania Ave.
PO Box 469
Centre Hall, PA 16828
814-364-9577

Professional PEN & INK DRAWING OF YOUR HOME



on fine stationery!

Send snapshot of your home or boat—we draw a beautiful black and white sketch in rich detail—print it on distinctive, finest white stationery, 6" x 8" and return your photo.

SPECIAL INTRODUCTORY OFFER

100 sheets printed with house and address, 100 matching envelopes with address only...all for \$89.95 ppd.

Drawing can be imprinted on coasters, matchbooks, napkins, informals, Christmas cards, postcards and stationery.

Since artwork is included in original price, subsequent orders will be filled at approximately half the original price.

Satisfaction Guaranteed

Sorry, no C.O.D.'s

Crooker

Box 496, Centerport, New York 11721



FINE EUROPEAN FAUCETS AND ACCESSORIES

Watercolors

GARRISON ON HUDSON NEW YORK 10524 914 424 3327

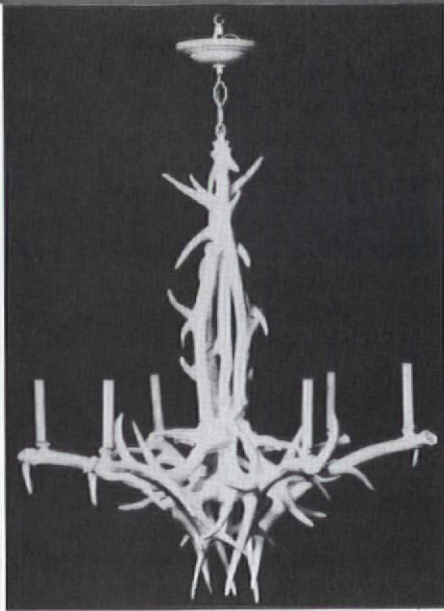

Rustic Lights & More

Around the turn of the century, at many mountain resorts, the "rustic" look was popular: a high-style version of the woodsman's lodge, with Indian blankets, bearskin rugs, furniture made of unfinished logs, and chandeliers fashioned from deer antlers.

Fotia Stone makes a "stag horn"

chandelier (left) out of hydrocal-resin-fiberglass: \$1554 with 5 arms, \$1746 with 6. Fotia also produces classical capitals, ceiling medallions, and brackets, \$400-\$600, and does custom work. Through architects and designers; illustrated catalog is \$5. Fotia Stone, 979 3rd Ave., Dept. OHJ, New York, NY 10022. (212) 319-3131.



Not Just Victorian

Florence Schroeder, owner of Victorian Collectibles, doesn't live in a Victorian house. Instead, she's covered the walls and ceilings of her 1950s ranch with her company's spectacular reproduction wallpapers. All are documentary copies of 19th- and early-20th-century designs and, she reassures non-Victorian owners, "they'll look great in any house."

To match the papers, the company makes borders, rugs, fabrics, tiles, moulding, floorcloths, and murals. A \$3

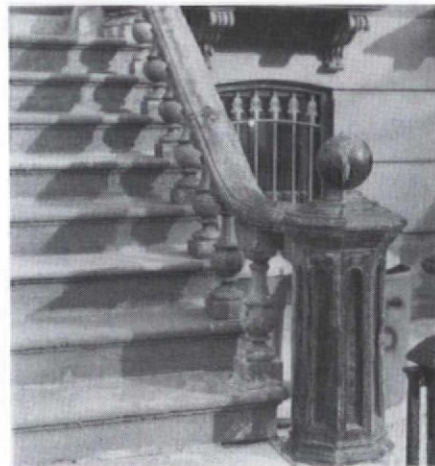

Stair Parts

Every day, as I walk to work, I pass stoops that look just like the

one pictured — except the cast-iron newel posts are gone, or the balusters have rusted out.

Steve Dorrien, a Brooklyn restoration craftsman, has mastered an inexpensive way to replace these missing parts: casting fiberglass-reinforced resin. He stocks several newel posts and one baluster and rail. Prices for posts are between \$550 and \$600; balusters, \$85; 4-ft. handrail section, \$150. He will travel and do custom work.

Steve has also found that the resin can substitute for missing pieces of embossed metal ceilings. Dorrien Restoration, 155 Garfield Pl., Dept. OHJ, Brooklyn, NY 11217. (718) 965-0847.



literature packet includes illustrations of room settings because, Ms. Schroeder says, "It's important to see how these things look when they're put together." Victorian Collectibles, 845 E. Glenbrook Rd., Dept. OHJ,

Milwaukee, WI 53217. (414) 352-6910.

Victorian Vanity

This attractive vanity cabinet has a "country Victorian" look, reminiscent of Cottage furniture of the late 1800s. (For more on the topic, see "Furniture & Architecture," page 39, OHJ Mar/Apr '87.)

The unit comes with a wood (\$400-\$600) or marble top (\$300 more). It will soon be available with a solid marble top (no hole for a sink) for use as a washstand or nightstand; it would look great with an old bowl-and-pitcher set. A full catalog of the company's bathroom furnishings is \$1. Heads Up, 133 Copeland St., Dept.

OHJ, Petaluma, CA 94952. (800) 358-9080; in CA, (707) 762-5548.



CHERRY CREEK
AMERICAN MADE
beveled glass



Give your old house the beveled glass it deserves at prices you can afford. Our standard or custom designs make ordering the right window easier than you can imagine.

Cherry Creek Enterprises, Inc.
937 Santa Fe Dr.
Denver, CO 80204
(303) 892-1819 Catalog \$2

Manufacturers of fine beveled glass for 13 years



Quick Step®
by
Studio Stair
the stair with...
a flair!

agp
american general products

circular, spiral and straight

12 varieties of stairs priced from \$330.00; 100's of oak stair parts. Send \$2.00 for 56 page catalog.

agp
american general products, inc.
1735 Holmes Rd., P.O. Box 395, Ypsilanti, MI 48197
(313) 483-1833. out of Mich. (800) STAIRS-1

Top Quality Precision Millwork
CASINGS • BASES • CROWNS • CORNER BLOCKS
VICTORIAN ELEGANCE
DOORS • GINGERBREAD • WAINSCOT
LARGEST INVENTORY OF VICTORIAN MOULDINGS & MILLWORK ANYWHERE



Specializing in Customer Service
Buy Direct From Manufacturer
Top Quality, Precision-made Products
Premium & Commercial Grades Available
No Minimum Order - Rush Orders are No Problem
We're Experts in Shipping & Packaging
Full Color Catalog with lots of Construction Ideas

SILVERTON Send \$4 for Catalog or Phone
Victorian Millworks & use your credit card
P.O. Box 2987-0J5
Durango, Colorado 81302
303/259-5915

Protect Wall Corners
The Great Old-fashioned Way

Our unfinished **Cornerbeads** compliment any period or decor. They're among hundreds of hard-to-find, "old style" items we have to enhance your old house or capture a bit of the past in your newer home. Each cornerbead is 47 3/4" x 1 1/2" dia., with 90° notch.

Beechwood. Ea. \$9.75; 6 or more \$8.75.
Oak. Each \$13.50; 6 or more \$12.00. Add freight: \$2.50 (1-5); \$6.50 (6 or more). WI residents add 5% tax. VISA/MC, or AMEX accepted.

To Order Call TOLL-FREE
1-800-556-7878
In Wis.: 414 / 542-0685
Or, send for more information.

Crawford's
Old House Store
301 McCall • Rm. 812 • Waukesha, WI 53186
Dealer Inquiries Invited

RENAISSANCE®
British Museum Formula State-of-the-Art Wax Polish

Renaissance is specified internationally by conservators, museums, restorers and texts to revive and protect valuable antiques: furniture, paintings, metal, leather, marble, ivory, etc. Freshens color and patina, imparts a glass-clear, hard, durable soft sheen finish which waterproofs, prevents "bloom" and retards tarnish. \$11.95 / 8 fl. oz. from your supplier or \$13.45 postpaid from:

CEREUS, INC. 184 Warburton, Dept. 12
Hastings-On-Hudson, NY 10706 (914) 693-8698
(Dealer inquiries encouraged)



THE KENSINGTON CAST IRON STRAIGHT STAIRCASE BY STEPTOE®

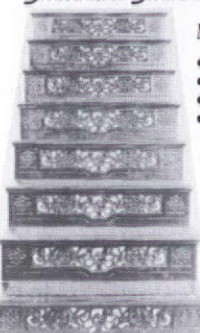

Make a Grand Entrance!

- intricate Victorian design
- modular components
- 36" width
- rugged cast-iron construction

Send \$3.00 for complete renovation catalogue:

STEPTOE & WIFE
ANTIQUES LTD.
322 Geary Ave.
Toronto, Canada
M6H 2C7
(416) 530-4200



FOR AN AUTHENTIC INTERIOR

Antique Planks Over A Century Old
... for Floors, Walls and Ceilings.

Aged Woods®

147 W. PHILADELPHIA ST., YORK, PA 17403
(800) 233-9307 • IN PA (717) 843-8104

RESTORATION PRODUCTS

Plumbing, Old & New

George Taylor Specialties has some real treasures in store if you're looking for old plumbing, or if you have some that doesn't work but that you can't bear to throw out.

The company's specialty is obsolete plumbing, which they've been collecting, studying, repairing, and re-creating for years (they started out around 1854 as a carriage-repair shop). They can fix just about anything metal, including "hopeless cases," and can often replace what they can't fix with an old piece from their collection. They also adapt old parts to fit new parts (they order from all current manufacturers) and give old plumbing new workings without



changing its appearance — for example, they can turn an old two-

faucet sink into a single-faucet model with an old or old-style mixer.

They fill all sorts of weird custom orders as well, such as dinner-plate-size shower heads, curved shower-enclosure doors, drains with teardrop-shaped cut-outs, or metal toilet-paper rollers.

The entire company consists of Chris Christou, his son John and daughter Valerie. It's the kind of place that doesn't advertise or put out a catalog, relying on word of mouth among tradespeople. But they're happy to work with homeowners, either over the counter or by mail (UPS). George Taylor Specialties, 187 Lafayette St., 4th fl., Dept. OHJ, New York, NY 10013. (212) 226-5369.

R E S T O R A T I O N P R O D U C T S



Original Lampposts

If your hometown's first streetlights were installed after 1906, they may have been made by Union Metal. Between 1906 and 1930, some 2500 communities across the U.S. purchased Union's lampposts.

The company kept their old moulds and now use them to create the Nostalgia line of posts and luminaires. If you want to research the exact model your town originally had, the company's archives, filed by location, contain many old photos like the one above.

Various lamp styles are available, powered by high-pressure sodium, metal halide, or mercury. Most bases and columns are steel; three styles are made of "Marbelite", a prestressed, cast concrete. A 1-light lamppost will cost



between \$500 and \$1700. Brochures are free. Union Metal Corp., PO Box 9920, Dept. OHJ, Canton, OH 44711. (216) 456-7653.

Deco Lawn Chairs

Our readers who own Art Deco or International Style homes (all five of you, right?) should know about these chairs. French architect Rene Herbst designed them in 1924, and they'd make great deck or lawn furniture.

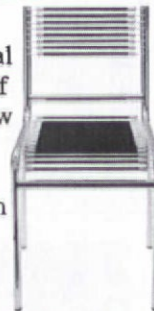

It's hard to appreciate the full effect in black and white: The tubing is black or chrome, the rubber cords are bright red, blue, yellow, or green. The side chair is \$548 black, \$590 chrome; adjustable lounge chair, \$1155 black, \$1200

chrome; the armchair's price has not yet been determined. The company sends out a free color flyer. JG Furniture Systems, Dept. OHJ, Quakertown, PA 18951. (215) 536-7343.



Bayou Chairs

"My grandmother had them!" has been almost every OHJ staffer's response to these Bayou chairs. Flanders offers 6 colors: red, pale green, lemon yellow, pink, white, and blue, sold through Conran's and other stores. Suggested retail is \$49. Flanders Industries, PO Box 1788, Dept. OHJ, Fort Smith, AR 72902. (501) 785-2351.



AMI Brings You Three New Products For WOOD RESTORATION

Amseal

Penetrating, low-viscosity epoxy encapsulates rotted and deteriorated wood and converts it into solid usable material. **Amseal** kills dry rot because it contains fungicide — a unique feature found in no other similar product.

Amfill

This proprietary formula resin-based filler flexes with the natural movement and expansion of wood. Fills holes and cracks. Excellent for surface restorations and replacing small missing wood parts. Use indoors and outdoors. Easily sanded, shaped, drilled and threaded. Lower cost than **Amwood**.

Amwood

For larger scale restorations. Trowelable, filled material for rebuilding large broken or missing sections. Working consistency fully controllable. Can be shaped, carved, drilled, threaded and painted to match. You can't buy a better product than **Amwood** for major wood repair.

CALL OR WRITE TODAY FOR INFORMATIONAL BROCHURES!

AMI

ADVANCED MATERIALS, INC.

368 S. Main St., PO Box 917, Deep River, CT 06417
(203) 526-9755 • (203) 526-5131

Insulate Historic Windows from the Inside with: **THERMO-PRESS INTERIOR INSULATING WINDOWS**

Since 1977



- Drastically stops cold drafts & heat loss
- Custom Fitted. Attractive
- Easy to remove & clean
- Preserves the historic look of your building
- Available in ultra-violet filtering acrylic
- Estimates available by phone

THERMO-PRESS® CORP.

5406 Distributor Drive

Richmond, VA 23225

(804) 231-2964

Commercial & Residential Sales

SPRING TITE
WINDOWS



The simplest most cost effective way to make old windows energy efficient without compromising the beauty, or integrity of your home — Spring Tite Interior Insulating Windows.

Spring Tite Energy Systems, Inc.

Star Route 71

Shelburne, NH 03581

603-466-2863 815-432-2200

DEALER INQUIRIES WELCOMED

Restore even this rotted, crumbling wood.

An unprecedented advance in wood repair, the **LiquidWood** and **WoodEpoxy** Wood Restoration System, can regenerate rotted, damaged, even missing wood. Available in kit form. Can be used for virtually any application. Send for free 4-page brochure and full details.



ABATRON, INC.
33 Center Dr., Dept OH
Gilberts, IL 60136

800-445-1754
In IL: 312-426-2200

BYGONE ERA

Treasures from the past in a 30,000 square foot showroom

- Architectural antiques
- Mantels
- Bars
- Stained glass
- Light fixtures
- Knowledgeable, friendly assistance



4783 Peachtree Road, Atlanta, Ga. 30341 (404) 458-3016

Victorian & Chippendale Storm-Screen Doors.

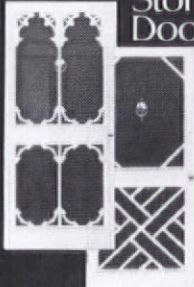

Beautifully hand-crafted of Douglas fir in several styles and all sizes.

For your copy of our 16-page catalog, send \$2.00 to:

THE OLD WAGON FACTORY

P. O. Box 1427, Dept. OJ57
Clarksville, Va. 23927
(804) 374-5787

VICTORIAN & TURN OF THE CENTURY

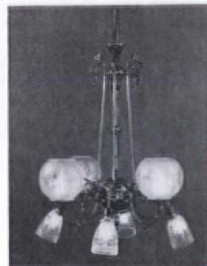

Chandeliers, Sconces, Fixtures

Reproduction Eight-Arm Gas & Electric

Catalog \$3.00

ANTIQUE BRASS SHOWERS & FIXTURES



To fit claw-foot tubs. Shower rings, heads. Waste assemblies. Porcelain knobs. Hard-to-find parts, etc. All old, in as-found condition or polished and baked. Reasonably priced.

Color Photos \$5.00

THE FINEST LAMP & FIXTURE RESTORATION AVAILABLE!

ROY ELECTRIC CO., INC. (718) 339-6311

SHOWROOM: 1054 Coney Island Ave., Brooklyn, NY 11230

**HAVE A CEILING
YOUR PATRONS
WILL LOOK UP TO**
18 PATTERNS AVAILABLE

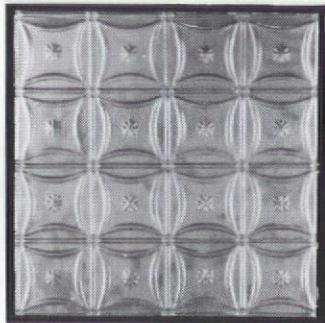

GIVE YOUR RESTAURANT
THE RIGHT LOOK WITH
TIN CEILINGS
VICTORIAN TO ART DECO

FREE CATALOG:
CHELSEA DECORATIVE METAL CO.
6115 CHEENA DR., DEPT. RHD
HOUSTON, TEXAS 77096
713-721-9200

ALUMINUM PRODUCTS

Custom Fabrication

- CORNICES
- LOUVERS
- CUPOLAS
- COLUMNS
- BALUSTRADES
- SHUTTERS
- URNS & BALLS

Baked on finishes available

call or write

**CAMPBELLVILLE
INDUSTRIES, INC.**

P.O. Box 278, Dept. OHJ
Campbellville, KY 42718
502-465-8135

PLAQUES

BronzeForever® • Cast Bronze
Aluminum Forever® • Cast Aluminum
GraphicsPlus® • Interpretive Marker Plus Photo
OldStandard® • National Register and HABS

**SPECIALIZING IN
HISTORIC MARKERS**

Write or Call for Free Catalog
SMITH-CORNELL, Inc.

DEPT. OHJC
AUBURN, INDIANA 46706-0686
800-325-0248
in IN 219-925-1172

THE EMPORIUM

FOR SALE

GLASS CABINET DOORS, 2 sets, bevelled glass in diamond pattern & orig. hardware; 3 rock-maple doors, orig. finish; 2 sets French doors, orig. finish, bevelled glass; oak church bench; antique lighting fixtures; new Vermont Castings wood-burning stove. (212) 822-1270 eves.

BOUDOIR PIANO, museum quality. "Lemuel Gilbert", Boston, patented June 18, 1850. Rosewood case in exc. cond., \$2000, 6-ft. oak teacher's desk, best offer. (201) 935-9495.

REFRIGERATOR, General Electric Monitor, c. 1920. Runs but needs coil leak soldered & sulfur gas replaced. Has new rubber gasket. Best offer. Cape May Courthouse, NJ. (609) 465-5671.

SASH WEIGHTS, 4-1/2 lbs. ea., 13 in all. Patented 1864. \$5/pr., you pay postage. Nina. (617) 533-4876.

SOLID CHERRY veneered panelled room, 9 x 13 ft., 9 ft. H, 2 doors, mantel. Former bank president's office, c. 1900. Beautiful cond. David Bonnett, 4th & Maine, Quincy, IL 62301. (217) 224-6873 days.

SLIDING DOORS, cherrywood, from Brooklyn brownstone. Best offer. (718) 622-8781.

INTERIOR DOORS, 3, Vict., solid rosewood w/ tiger maple panels; will trade for art pottery tiles or items from Arts & Crafts or Aesthetic Movement. Kristin Haswell, Box 255, Bantam, CT 06750. (203) 567-4782.

ROLLED GLASS: 100 panes, 14-3/4 x 15-3/4 in.; 56 panes, 8 x 12-3/4 in.; all in old storm frames. Also smooth glass in 6-pane sash; 82 panes, 12 x 12 in. FREE. Will dump as trash after June 1. H. Allen, 26 Steppingstone Ln., Kings Point, NY 11024. (516) 487-3202.

WOOD COLUMNS, 2, 22 in. W, 10-1/2 ft. H. Tapered, non-fluted, hand-stripped. Also, 2 oak entry doors, 27 x 80 in. w/ wrought-iron matching gates; mail slot; pinion locks. Best offer, possible U.S. delivery. (314) 771-6938 lv. msg.

MILK GLASS SHADES, antique, matched set w/ new chandelier fittings. Cherub & garland design; shades measure 24 in. diam., 12 in. deep. Orig. from theater lobby. Asking \$3000 + shipping. B. Kotowski, 6905 Franklin Blvd., Cleveland, OH 44102. (216) 281-1924 eves.

GAS RANGE, Detroit Jewel, c. 1925. Lid over burners, green & white porcelain top, teardrop knobs, 25 in. deep, 37 in. H, 37 in. W. \$500 OBO. K. Barnes, 3912 13th St. NE, Washington, DC 20017. (202) 526-3454.

BOOKSHELVES, c. 1880, 10 in. deep, 3 ft. W. Birch w/ oak nosing. Vict. cast-iron side brackets. Designed for Carnegie Library in Duluth, Minn. \$25 buys shelf & 2 brackets. Limited supply. Build a Vict. library in your home! Michael P. Maxim, 4220 London Rd., Duluth, MN 55804. (218) 525-4485.



ORIGINAL MILLWORK: 100s of antique, pine, corner blocks from very old millwork shop. All unused, authentic, Victorian millwork. Available in 3 sizes & patterns, all 9/8-in. thick. Specify size. \$2 ea., ppd. Ned Heite, Box 53, Camden, DE 19934.

AUTHENTIC heart pine flooring; beautiful, durable, & affordable. Cabinetry, trim, & stair parts also available. Finest materials & craftsmanship. Color brochure, \$5. Hudson House, PO Box 7096, Tarboro, NC 27886. (919) 823-0189 9 a.m. to 4 p.m.

NEWEL POSTS, 5, cast iron, late Victorian. \$500 OBO. Martha Crow, (212) 382-5623, 9 to 5.



PERSONALIZED STATIONERY: Your home illustrated on fine-quality stationery for letterheads, note cards, holiday cards, invitations, announcements, etc. Calligraphy available. Makes a thoughtful gift. Samples upon request. Vincent Lisi, Brownstone Graphics, 106 Berkeley Pl., Brooklyn, NY 11217. (718) 230-0510.

REAL ESTATE

DOWN EAST, ME — 1840s Greek Revival, National Reg., birthplace of insulin discoverer. 2000 sq.ft., 9 rooms, 2200-sq.ft. barn & carriage house, on unspoiled Cobscook Bay. Major renovation, new roof, plumbing, wiring, heating, well, etc. \$72,000. Information packet. Barnett, Box 58, Pembroke, ME 04666. (207) 726-5151.

ALABAMA — Wilcox County. 2-storey 1840s Federal, red brick, oldest house in county. National Reg., exc. location. Will give house & acreage to right party to restore house to orig. beauty, preferably Bethea-Strother lineage. Margie Compton, Rt. 1, Box 344, Demopolis, AL 36732. (205) 289-1251.

STATEN ISLAND, NY — In heart of borough's finest restoration area (Mud Lane). 1860 Italianate villa on 1/4-acre hillside. 11-ft. ceilings, FPs, country kitchen, enormous parlor, DR, 6 BR, billiard room, fully restored by home-fashion editor. New mechanicals. Asking \$395,000. (718) 273-8585 or 442-1481.

NORTHPORT, MI — Completely restored turn-of-century farmhouse. 29+ acres w/ barn, ideal for horse ranch. Many extras: antique doors, oak kitchen w/ ceramic tile flr. & Jenn-air range; orig. hardwood flrs. & red oak trim throughout. LRw/wet bar. Satellite antenna system. \$195,000. (616) 256-9288 eves.

ALBEMARLE COUNTY, VA — "Maxfield", 1764. Exc. interior woodwork, 5 FP. 61 acres near Keswick w/ tenant house, 6-stall stable, kennels, bank barn, formal gardens. \$350,000. Deborah Murdock, McClean Faulconer Realtors, 503 Faulconer Dr., Charlottesville, VA 22901. (804) 295-1131 or 589-3083.

SAN ANTONIO, TX — Beautifully restored 1900 mansion on river in hist. district. Close to downtown & Alamo. Approx. 4000 sq.ft., 5 BR, 3 baths, 4 fantastic FP, natural woodwork, stained glass, wraparound verandahs, central AC, 1/2 acre, 8 pecan trees, garage, perfect for B&B. \$235,000. (512) 227-1592.

HILTON, NY — Rochester area. For rent: lakefront house, 1916 Arts & Crafts/Stickley style, on several acres. Wood-shingle exterior, LR w/ stone FP, 3 BR, family room, 1-1/2 baths, modern eat-in kitchen w/ woodstove, screened porch, built-in dressers, beaverboard walls, garage, 20 min. Rochester. \$750. (212) 867-0489 or (716) 392-9074 eves.



STOP BIRDS From Dehabilitating Your Cherished Home.

Nixalite stainless steel needle strips are an impenetrable barrier to birds, and practically invisible too. They give you an effective, humane way of ending bird nuisances and maintenance costs. Send for your free information packet today.



NIXALITE of AMERICA
1025 16th AVENUE • P.O. BOX 727 • DEPT. DHJ
EAST MOLINE, ILLINOIS 61244
PHONE 309-755-8771
SPECIALISTS IN BIRD CONTROL

THE KEDDEE COMPANY

specializing in architectural millwork custom made to order

raised paneled doors architectural models carved dentils
custom made moldings wood windows sash columns
turnings and carvings miniature for collectors newel posts

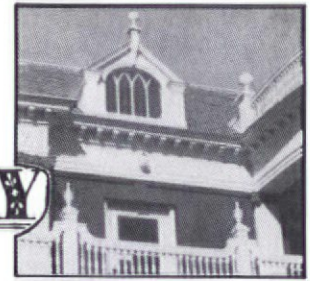

David A. Finnegan, P.E. (401) 934-2000

THE KEDDEE COMPANY
R.R. #2, BOX 877
SCITUATE, RHODE ISLAND 02857

PROFESSIONAL PAINTING TOOLS



Offering professional quality hard-to-find paint brushes, rollers, putty knives, and handy renovation accessories at manufacturer's list prices.

Write for free product brochure & price list.

BRUSHWARE, P.O. Box 48J, Hanover, NH 03755

SURE-FIX® CONCRETE REPAIRS?

Easy Does It
With Our Free Book

Name _____
Address _____
City _____ State _____ Zip _____
Send coupon to: SURE-FIX®
Products, Box 241148,
Charlotte, NC 28224.

THE RIGHT STUFF

State-of-the-art acrylic co-polymer technology.



STUC-O-FLEX™

- FLEXIBLE stucco-like textured surface finish
- Easy to apply - water clean up
- Follows movement of substrate
- Adheres to cement, bead board, blue board, wood and most other sidings
- Resists mold, mildew and most chemicals
- Available in colors

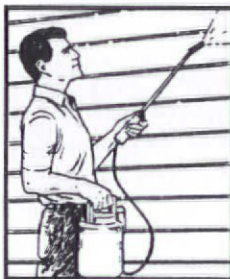

LIFELINE™

- Water borne acrylic latex co-polymer based wood finish
- Forms resilient barrier
- **IN THE WOOD, NOT ON IT**
- Resists water infiltration yet allows wood to "breath"
- Enhances natural beauty of wood
- Apply with brush, roller, airless or garden pump sprayer
- Formulated for interior and exterior surfaces
- Available in natural colors

For more information or the name of the nearest dealer in your area, call or write our Redmond or Knoxville office.



CORPORATE OFFICE: P.O. Box 2603, Dept. Redmond, WA 98052 (206) 885-6050
EASTERN DIVISION: 1605 Prosser Rd, Dept. Knoxville, TN 37914 (615) 524-7343



RENOVATOR'S SUPPLY

Manufacturer & Importer of fine hardware, plumbing, and lighting. For catalog, send \$3.00 to:

THE RENOVATOR'S SUPPLY
4669 Renovator's Old Mill
Millers Falls, MA 01349

BEAVER TOOL & SUPPLY

 9030 Belt Sander 1 1/2" x 21" \$126	 6510 LVR 1/2" Drill Heavy Duty \$66	 9820-2 Blade Sharpener Water Cooled \$158
 BO 4510 Finishing Sander Dry Dry Li. Wt. \$43	<p>CALL OR WRITE FOR CATALOG!</p>	 6070 DW Var Speed & Rev 7.2 V Power Pk. \$58

FREE DELIVERY!

BEAVER TOOL & SUPPLY

1599 UNIVERSITY AVE., P.O. BOX 8047, GREEN BAY, WI 54308
CALL FREE 1-800-992-2877
IN WISCONSIN 1-414-436-6303

Hope's

FURNITURE REFINISHING PRODUCTS



Priced **40% LESS**
Than Competitive Brands.

- REFINISHER • PURE 100% TUNG OIL
- TUNG OIL VARNISH • LEMONGRASS OIL
- FURNITURE WAX REMOVER & CLEANER.

Write for free brochure & where to find it!

The Hope Co. Inc.
PO Box 7490J, Bridgeton, MO 63044
1-314-739-7254

THE EMPORIUM

CUMBERLAND GAP, VA — Country church, built 1903. Well-preserved, 30-by-40-ft. structure on 1 acre. Oak beams, trusses, framing, & flrs. T&G panelling, arched ceiling, Gothic-style windows, belfry, double doors, hanging ceiling lights, pot-belly stove. Will consider any reasonable offer. (703) 938-3701 after 6 p.m.

POMPTON PLAINS, NJ — Mandeville homestead, restored late-18th or early-19th-c. Dutch farmhouse, center hall, 8 large rooms, 3 FP, 2 baths, wide-board flrs., large yard, 2-car garage, 23 mi. from NYC. 4-room tenant apartment. Both kitchens, wiring, plumbing, heat systems less than 2 yrs. old, eligible for state & local hist. registers. \$345,000. Karen Kinnane, (201) 839-7258.

BROOKLYN, NY — Old Mill Basin. Solid neighborhood, low taxes. Absolutely orig., 1929 sun-filled home. Perfect orig. plaster, arches, formal LR & DR, large eat-in kitchen, 3 BR; large, dry attic; full, dry basement. Nice yard, lawn, & perennial border. Separate entrance for mother/daughter conversion. \$210,000. (516) 574-2500.

DREWRYVILLE, VA — Dream for sale. Turn-of-century Vict., non-remuddled. 4 BR, LR, DR, parlor. New heat, A/C, wiring. Completely livable. Stained oak & pine woodwork, 6 FP mantels, orig. brass plumbing fixtures. Wraparound porch & rear deck. Needs true old-house lover. 1 hr. Norfolk & Richmond. \$59,900. (215) 867-0918 after 5 p.m.

LANCASTER, OH — Beautiful, restored home in historical area. 5 BR, 3 baths, finished full attic, basement w/ lots of storage. Hardwood flrs. throughout, most reasonable heating bill in town. \$175,000. (614) 687-9113.

ELKTON, SD — 1879 Vict. home on 165-x-150-ft. lot. 2 storeys, 2 BR, LR, DR, library, bath, kitchen, foyer. Plain exterior, much beautiful interior woodwork. New roof, paint, LP furnace. Very solid, good wiring, not a wreck. Parts could be used to restore/build own home. \$7000 OBO. (605) 542-8741 eves.

SOUTH DAKOTA — 3-storey 1887 Queen Anne w/ 4 BR, 3-1/2 bath, large kitchen, DR, LR, parlor, library, foyer, cherrywood open staircase. Orig. oak woodwork, 6 sets of pocket doors, parquet flrs., stained glass. Iron fence, 2 acres. National Reg. \$180,000. Mussetter, (605) 886-4999 or 886-7203.

KUTZTOWN, PA — Mid-19th-c. 3-storey fieldstone farmhouse. 3 apts. 3 guest cottage (income \$1485/month). 88-ft. bank barn, smaller barn, block building w/ overhead doors, shed, huge lawn, paved parking. 4.5 acres next to country club, zoned commercial; on Rt. 222, perfect for antiques mall/restaurant complex. Amish area. \$295,000. Karen Kinnane, PO Box 46, Kutztown, PA 19530. (201) 839-7258.



OGDEN, UT — 1886 brick, 2-storey, vernacular Second Empire. New half-round cedar roof. 2800 sq.ft. w/ unfinished summer kitchen (1894). \$35,312 + low-interest loan to complete restoration. David R. Haws, Ogden City Neighborhood Development Agency, (801) 399-8241.



SULLIVAN COUNTY, NY — Near Barryville. Turn-of-century 3-storey farmhouse w/ lots of orig. detail & chestnut woodwork; 32 scenic lakeview acres, state-maintained road. Large country kitchen, formal DR, needs some TLC. Large barn & outbldgs., grassy meadows, ideal for horses. 2 hrs. NYC. Asking \$175,000. Additional acres available. (914) 557-6996.



LYNCHBURG, VA — Reg. hist. landmark, built 1787. 14.364 acres w/ picturesque view of Otter & Blue Ridge mountains. 7 FP, 5 BR, 2 bath, LR, foyer, DR, large kitchen, sitting room. \$250,000. Leila Pasierb, (201) 850-2901.

WANTED

EARLY GAS ORGAS/COAL STOVE, any condition. (201) 276-0002.

DUMBAWAITER MACHINERY, working or repairable, hand-operated, residential. Pulley, brake, counterweights; car not necessary. Woodrich, 225 'A' St., N.E., Washington, DC 20002. (202) 546-7088, East Coast call collect.

CAST-IRON FOUNTAIN with cast-iron pool, mid-19th century, 10 to 12 ft. H, bottom bowl approx. 6 ft. diam. For use in re-creating 1866 exhibition hall of Long Island Fair at Old Bethpage Village Restoration. Any leads appreciated. John R. Stevens, 1 Sinclair Dr., Greenlawn, NY 11740. (516) 249-9385 or 261-4284.

MANAGER/PARTNER for Maryland Eastern Shore & Shenendoah Valley B&Bs. Several properties available. Full-time manager or manager/equity participant. Good retirement opportunity. Send letter describing your interest. B&B, PO Box 242, Merrifield, VA 22116-9998.

WOODEN STORM WINDOWS, 4, 59 x 31-5/8 in. H. Case, 91 Newton Ave., Sussex, NJ 07461. (201) 875-4567.

ART DECO female bronze, re-cast, semi-nude, approx. 18 in. H, to use as newel post. Perhaps by Zach, Le Faguays, Lorenzi, Le Verrier, etc. Send picture & price. John Turman, 3131 Russell Blvd., St. Louis, MO 63104.

COMBINATION KITCHEN RANGE, wood/coal & electric. Oven to be heated by both. Willing to pay long-distance freight or will pick up. C. Reed, Cascade Ranch, Hot Springs, SD 57747.

HELP IN RESTORING 1910 home in Atlanta, GA. Can offer free room in exchange for renovation work. References required. Retired persons welcome. Chris Zenos, (404) 624-9845 eves.

HELP IN OHIO: Hiring a knowledgeable architect for extensive restoration & large addition(s) to brick Georgian in eastern Ohio. C.K.E.L., PO Box 95, Lisbon, OH 44432-0095. (216) 385-3397.

Makes Old Wood New Again!



Bring back the beauty of natural wood with **ALTER-WOOD™**. Recommended for any exterior wood, **ALTER-WOOD** brightens grayed or weatherstained shingles, fencing, decks, natural and log home exteriors. Just

Spray it On, Hose it Off!!

Or apply with paintbrush or roller; no scrubbing or scraping necessary. Each concentrated gallon of **ALTER-WOOD** makes two gallons and covers 400 to 600 square feet. \$24.95 plus shipping; call toll free and order by credit card, or send check, money order or credit card number to:

Enviro-Chem, Inc.
920 N. 9th
Walla Walla, WA 99362
1-800-247-9011
(8 am to 5 pm Pacific Time)
**Free Brochures
Sent on Request**

The Midwest's Largest Source For Architectural Artifacts

Included in our broad inventory are stained and beveled glass, doors, mouldings, terra cotta, paneling, stairways, cast iron, columns, pier mirrors, fireplace mantels, original hardware, and much more.

Visit our 70,000 square foot facility, located just five minutes South of downtown Chicago.

SALVAGE ONE ARCHITECTURAL ARTIFACTS

1524 South Sangamon Street
Chicago, Illinois 60608
(312) 733-0098

Tuesday-Saturday, 9:00 a.m.-5:00 p.m.
A Leslie Hindman, Inc. company.

Own a Bit of Old Charleston With an Authentic **CHARLESTON BATTERY BENCH™**

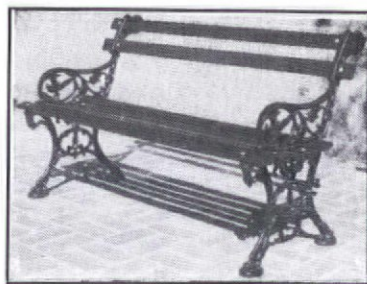

Authentic reproduction of the famous **CHARLESTON BATTERY BENCH™**. Heavy **CAST IRON** sides made from the old molds; durable Cypress slats. Add beauty to your Garden, Lawn or Patio with one or several of these handsome benches. Color: Traditional Charleston Dark Green. Size: 48" long, 29" high. Visa, Master Charge or Am. Express accepted. No C.O.D. S.C. residents add 5% Sales Tax. Allow 2 to 3 weeks delivery. Shipped by U.P.S.: shipping charges **COLLECT**.

Special

\$135.00 [2 or more \$120.00 each]

Charleston Battery Bench, Inc.
(A SUBSIDIARY OF GEO. C. BIRLANT & CO.)
191 King Street, Dept. OHJ587
Charleston, S.C. 29401
(803) 722-3842

REPLACE ROTTED SASH

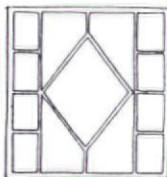

Any style, any size. Wood storms and screens, too. Costs less than you think. Fast turn-around. Insulated glass available. Send \$1 for literature.

**Midwest
Wood Products**

1051 South Rolff Street, Davenport, Iowa 52802
(319) 323-4757

RESTORE OR BUILD with timeless reproductions METAL COMPONENTS—Cast of Iron and Aluminum or Forged from steel.

General catalog with over 800 design selections available for \$3.00.

LAWLER MACHINE & FOUNDRY CO., INC.
P.O. Box 2977, Birmingham, AL 35212

SWEETS/FILE NO. 05600/LAW



SOLID OAK COMMODE SEATS



Made in the USA by the original maker of wood commode seats. Finely crafted from furniture-grade solid oak. Hand-finished with moisture-resistant lacquer. Dark or golden oak, finished or unfinished; choice of colors. Lacquered brass or chrome-plated hinges. Standard: \$47.50 ppd. Elongated: \$51. ppd. Check, MC or VISA No. and expiration date to:

DWC

DeWeese
Woodworking
Company

P.O. Box 576, Philadelphia, MS 39350
(601) 656-4951 Brochure available.

DESIGNS IN TILE



Full service design development
Materials & installation specification
Period mosaic patterns
Hand-decorated ceramic tile

Stock designs include
William DeMorgan style tiles
Coordinated borders • Corner blocks • Quadrats
Two floral designs • Two colorways

All work on a custom order basis
Color brochure \$2
© 1985 DESIGNS IN TILE
(415) 571-7122

DESIGNS IN TILE • DEPT C • BOX 4983 • FOSTER CITY • CA • 94404

MAC THE ANTIQUE PLUMBER, INC.

Just off the Press!



Our new 1986
24-page color
catalogue from the
*most complete
antique plumbing
shop in the world*

MAC The Antique Plumber
885 57th Street
Sacramento, CA 95819
(916) 454-4507

Send
\$3.00 for
Catalogue
Refundable on first order

THE EMPORIUM

INNS AND HISTORIC HOUSES

DURHAM, NORTH CAROLINA Bed & Breakfast. Arrowhead Inn, restored 1775 plantation w/ 6 guest rooms, private & shared baths. Full breakfast included in rates of \$50 to \$75 per room + state tax. 106 Mason Rd., Durham, NC 27712. (919) 477-8430.

HIGHLAND LAKES, NJ — Rustic log cabin, c. 1936, for rent by week from June to Sept., Sussex County, NJ. Modern kitchen, bath. Available for inspection in May. Country club privileges, beach, tennis. 45 min. Lincoln Tunnel & NYC. C. Stephan, 304 1st National Bank Bldg., La Porte, IN 46350. (219) 326-6647.



THE PARMENTER HOUSE: Enjoy the domestic amenities of our lovingly restored Victorian B&B while benefitting from the clear mountain air of our idyllic lakeside village. Hiking, biking, canoeing, & swimming. Summer theatre & free concerts in nearby Weston. Brochure. Box 106 OHJ, Belmont, VT 05730. (802) 259-2009.



KEY WEST — Built in 1884, the Blue Parrot Inn is an old-fashioned guest house located in the heart of Key West's historic district. Clean, comfortable rooms w/ A/C, ceiling fans; reasonable rates. Coffee and juice served every morning in our rose garden. Summer Special for OHJ readers: May 1 to Dec. 1, one week for \$200; private bath, 1 or 2 persons. Major credit cards accepted. Reservations recommended. 916 Elizabeth St., Key West, FL 33040. (305) 296-0033.

MEETINGS AND EVENTS

THIS OLDE HOUSE WALK, noon to 5 p.m. June 14. Six historic homes in Joliet, Ill. plus antique cars, antique sale, horse- & buggy rides, barbershop music. Start at 700 Western Ave. Tickets: PO Box 3662, Joliet, IL 60434. (815) 723-9098.

SUMMER SCHOOLS for scholarly introduction to Victorian period with emphasis on architecture. Lectures, excursions. Newport, R.I., June 6 to 20; London, England, July 4 to 24. The Victorian Society in America, 219 S. 6th St., Philadelphia, PA 19106. (215) 627-4252.

Supradur® FIREPROOF ROOFING SHINGLES

SUPRA-SLATE • DUTCH LAP
HEXAGONAL • TWIN LAP
AMERICAN TRADITIONAL

If you're planning to renovate an older building, the choice of roofing material is an important consideration. Supradur mineral fiber roofing shingles, which are covered by a 30-year warranty, provide maximum protection from the elements while contributing to the beauty of the structure.

Please send me more information on Supradur Fireproof Roofing Shingles.

Name _____

Address _____

City _____

State _____ Zip _____

Phone _____

Mail to SUPRADUR MANUFACTURING CORP.
P.O. Box 908
Rye, New York 10580
or call (800) 223-1948

We Have the Works.

- Ceiling Medallions & Trims
- Furniture Hardware
- Builders' Hardware
- Plumbing Fixtures
- Bath Accessories

Send \$2.00 For Our Catalog to Dept. J.

Restoration Works, Inc.

P.O. Box 486, Buffalo, N.Y. 14205 (716) 856-8000



Nottingham



Lace Woven on late 19th century machinery in Scotland. 95% cotton, 5% polyester blend. Rod pocket at top, scalloped sides and bottom. Available in white and ecru. Panels are 60" wide.

60" x 72"	\$32
60" x 90"	\$38
60" x 102"	\$42
60" x 108"	\$45
60" x 144"	\$55

Please include \$1 per panel for shipping and handling, minimum charge of \$5.

MA residents add 5% sales tax. Visa and MasterCard accepted. Allow 4 weeks for delivery. For more information send \$2 for brochure. Wholesale inquiries welcome.

J. R. BURROWS & CO.
VICTORIAN DECOR MERCHANTS

P.O. Box 418 • Cathedral Station
Boston, Mass. 02118 • 617/451-1982

FINEST QUALITY CUSTOM MILLWORK

MAD RIVER

WOODWORKS

**Victorian Era
& Custom Work
Performed**

Mail Inquiries and check to:
Mad River Woodworks
P. O. Box 163/Dept. H
Arcata, CA 95521 (707) 826-0629

Catalog
\$2.50

THE PULL CHAIN

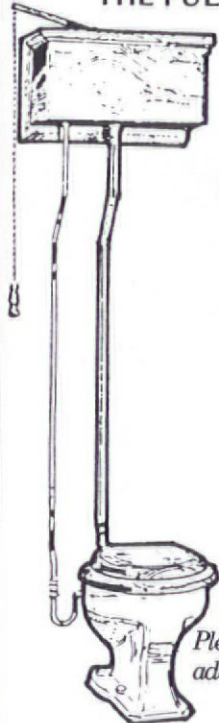

This oak & brass classic uses just 2½ gallons per flush, is easily installed and adds special charm to any bathroom.

Send \$2.00 for a brochure of our full line of bathroom furnishings.

*We have moved!
Please note our new address & telephone.*

Heads Up.

a division of

SONOMA WOODWORKS, INC.

133 Copeland St., Petaluma, CA 94952
800-358-9080 in CA 707-762-5548

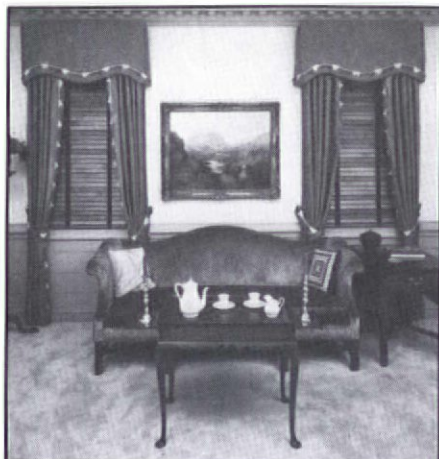

Custom Manufactured AUTHENTIC COLONIAL WOODEN BLINDS

All of our blinds are made expressly for **Your** windows with a choice of any paint color or natural wood-tone.

We also manufacture **Traditional** and **Plantation** Shutters.

Call or write for Brochure and price.
DEVENCO PRODUCTS, INC.
Attn: Department OHJ
Box 700 Decatur, GA 30031
404 / 378-4597

BRUSHES

Finest quality imported brushes from France, England, Ireland, and Italy. Designed for use in decorative and restoration painting—on walls, ceilings, floors and furniture.

Stippling, marbling, graining, blending, dragging, mottling, stenciling, softening, and veining.

Write for 16 page catalog—\$1.00.

JOHNSON PAINT COMPANY

355 Newbury Street
Boston, MA 02115
536-4838 536-4244

ESCAPE to a simpler era

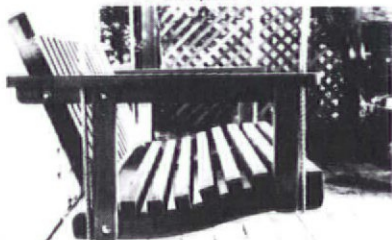

Redwood Porch Swing - \$199 ppd.
Adirondak Chairs • Garden Benches

ALFRESCO

P.O. Box 1336 free brochure
Durango, CO 81301 (303) 247-9739

Outstanding Collector's Item



SIMICHROME . . . the finest all-metal polish in the world! **SIMICHROME** is famous for the deep, lustrous finish it gives to silver, brass, copper, pewter and virtually all other metal surfaces. **SIMICHROME** cleans and protects while it shines, too! Great for restoration!

Your fine metal treasures deserve the best . . . **SIMICHROME POLISH!** Available at leading dealers everywhere. Or send \$13.95 for three tubes. Dealers, write us on your letterhead for a free sample.



Competition Chemicals, Inc.
Dept. 125, P.O. Box 820
Iowa Falls, Iowa 50126

Antique Woodworking Tools

Wooden Moulding Planes
for reproduction of
18th and 19th-c.
mouldings a specialty

Send Want List
with Profiles
or Samples

The Mechanick's Workbench
Dept. OH87
P.O. Box 544
Marion, Massachusetts 02738
617-748-1680

Catalogue
\$10.00

GREAT FOR THE COUNTRY LOOK

Handcrafted Victorian Gingerbread



CUSTOM LENGTH SPANDRELS & SHELVES • FANS
PORCH POSTS • BALUSTERS • BRACKET'S • SIGNS
CORBELS • HEADERS • GAZEBO • & Much More!

Authentic Solid Wood Reproductions for Interior & Exterior
Buy Direct & Save Prompt Shipment
SATISFACTION GUARANTEED

Bringing Back Yesterday In Quality & Service™

50 pg. ILLUSTRATED
MAIL-ORDER
CATALOG

\$2. By Return
Mail



513 S. ADAMS, DEPT 824, FREDERICKSBURG, TX 78624 512/997-9513

Plaster Washers



Now you can save and restore your plaster ceilings and walls for just pennies. For details, see the October 1980 edition of *The Old-House Journal*.



Charles St. Supply Co.
54 Charles Street
Boston Ma. 02114



CALL: (617) 367-9046

Phone orders on VISA and MasterCard accepted (\$10 min.)

\$1.35/doz. (3 doz. min. prepaid)
\$20/lb. (21 doz. prepaid)

THE EMPORIUM

RESTORATION SERVICES

HELP WITH YOUR OLD HOUSE: Our professional services can help you understand, restore, and enjoy it: architectural services for restoration & remodeling, consulting help with architectural and technical problems, historical research, & more. Allen Charles Hill, AIA, Historic Preservation & Architecture, 25 Englewood Rd., Winchester, MA 01890. (617) 729-0748.



RESTORE your missing or damaged cast-iron newel posts, balusters, & banisters, w/ exact reproductions made in fiber-glass resin. These reproductions are both strong & durable, at a fraction of the cost of cast iron. For free estimate, call Dorrien Restoration, 155 Garfield Pl., Brooklyn, NY 11217. (718) 965-0847.



AT LAST, professional color design is available for your home or business — no matter where you live. We provide color schemes & designs to make your property exceptional. Free mailer. The Color People, 1672 Madison St., Denver, CO 80206. (303) 388-8686.

RESTORATION OF HOUSE PLANS: Send us your rough sketches with dimensions of your cherished old home and our draftsmen will make finished floor plans. Mayfield Drafting Service, 901 Metropolitan Ave., Leavenworth, KS 66048. (913) 682-2686.

HISTORIC LANDSCAPES for historic houses. Enhance your old house with a landscape & gardens appropriate in style & period. Free brochure. Historic Landscapes, RFD 1, Box 297, Andover, NH 03216. (603) 735-5389.

OHJ'S NEW PRODUCTS NETWORK

OHJ has always been the leader in bringing you where-to-buy information. Now, our new Products Network feature (page 76) takes it a step further.

You know how time-consuming and inconvenient it is to contact dozens of suppliers to collect their literature. You either run up a big phone bill or waste time filling out separate checks, addressing separate envelopes, and hunting for stamps.

OHJ's Products Network makes the job simple. There are over 100 brochures & catalogs described. Simply fill out one coupon, write one check, and we'll do the rest!

USE THE PRODUCTS NETWORK COUPON ON PAGE 78.

The Old-House Journal

EASY TIME

WOOD REFINISHER removes old crackled finish from furniture, cabinets, floors, woodwork, antiques, etc. It's the Quickest, Easiest, Neatest Way. **NO METHYLENE CHLORIDE IN EASY TIME!**

TUNG OIL is a clear, long-lasting, penetrating sealer that protects and beautifies wood, slate, and quarry tile from moisture and stains.

LEMON OIL cleans and polishes fine furniture and woodwork. Keeps wood looking soft and beautiful. No waxy build-up.

THE EASY GUN electrically removes multiple layers of paint and adhesives, linoleum, and caulk. Thaws frozen pipes — many other uses.

RESTORE YOUR WOOD TO ITS ORIGINAL BEAUTY

WOOD REFINISHER

GALLONS \$17.99 REG. \$22.99

312/858-9630

Easy Time Wood Refinishing Products

P. O. Box 686

Glen Ellyn, Ill. 60138



What's In Back Issues Of The Old-House Journal?

Everything!

Sometimes even we at *Old-House Journal* are amazed at how much useful information exists in our back issues. We have a 2,000-volume library and lots of connections in the field, yet we still find ourselves turning first to the *Old-House Journal* Yearbooks for the answers.

If you're restoring a house, you should be using this same resource to answer your questions: the complete set of *Old-House Journal* Yearbooks!

Each Yearbook contains a full year of *The Old-House Journal*, neatly and permanently bound, and easily accessible with the indispensable Cumulative Index.

Order the full set of eleven Yearbooks for only \$118 — you save \$64 based on the single Yearbook price — and we'll include a FREE copy of the Cumulative Index (a \$9.95 value). Or order just the 1970s set, or the 1980s set.

Here's a taste of what you'll find in the back issues of *The Old-House Journal* — all still relevant, accurate, and informative articles.

- Linoleum Glue Removal
- Insulating Attics
- The Aesthetic Movement, 1870s-1880s
- Bugs That Destroy Old Houses
- Refinishing Stripped Wood
- Making Cornice Mouldings
- Canvassing Porch Floors
- Installing Exterior Columns
- Wood Preservatives
- Preventing Fire Hazards
- Stencilling Techniques
- Baltimore Heater Repair
- Storm Window Options
- Stair Tread Replacement
- Gardens and Landscaping
- New Source for Pushbutton Switches
- Stripping Woodwork
- Window Sash Repairs
- Foundation Jacking
- Removing Varnishes
- Exterior Paint Colors
- Repairing Joists
- Winterizing Old Houses
- Making Valance Boards
- Preparing for Painting
- Kitchen Design
- Dip Stripping
- Chimney Liners Compared
- Making Victorian Lampshades
- Gilding Glass
- The Dutch Colonial Revival
- Gutter Repair
- Antique Hardware Sources
- Framing a Circular Tower Roof
- History of Speaking Tubes
- House Framing Types
- Maintaining Heating Systems
- Trellises and Arbors
- Craftsman Furniture
- Making Gingerbread
- Causes of Cracks
- Bleaching Wood
- Installing Tin Ceilings
- Greek Revival Drapery
- Wet Basement Hints
- Laying Brick Walks
- Anglo-Japanese Decor
- Troubleshooting Radiator Vents
- Victorian Picture Hanging Styles
- Brownstone Patching
- Calcimine Paint Removal
- Spatterwork
- Coal Stove Repairs
- A Whitewash Formula
- Restoring Cast Iron
- Repairing Sub-Floors
- Graining and Stencilling
- Installing Mantels
- Heat Pumps
- Queen Anne Decoration
- Victorian Parlor Decor
- Repairing Lincrusta



The Old-House Journal

69A Seventh Avenue, Brooklyn, NY 11217
(718)636-4514

YES! Send me the *Old-House Journal* Yearbooks I've indicated below:

- The Seventies Set (1976-1979) \$39.
 The Eighties Set (1980-1986, plus Cumulative Index) \$79.

CHECK ONE:

Payment enclosed Charge my: Visa MasterCard

Card No. _____

Exp. Date _____

Signature _____

Name _____
(please print)

Address _____

City _____ State _____ Zip _____

All orders shipped promptly. Satisfaction guaranteed or your money will be cheerfully refunded.

**A DELICATE TOUCH
FROM THE PAST**



Custom made
Victorian bathroom
designs,
pedestal sinks,
marble tops,
porcelain and
brass faucets.

Catalogue \$5.00
(Applied to orders over \$10.00)

BESCO

729 Atlantic Avenue, Boston, MA 02111
617-423-4535

**The
BRASS
TREE**



- **HARD TO FIND HARDWARE
FOR THE RESTORATION OF
ANTIQUE FURNITURE, TRUNKS,
ICE BOXES, & HOOSIER CABINETS
- **CHAIR CANING & WEAVING SUPPLIES
- **FIBER & WOOD REPLACEMENT SEATS
- **DECORATIVE WOOD TRIMS
- **AND MUCH MORE!

**CATALOG \$2.00



308 N. Main St.
St. Charles, MO 63301

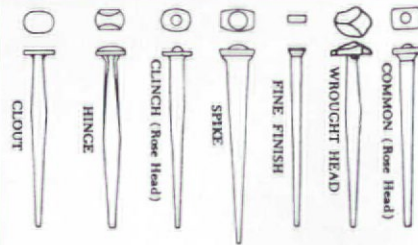

Old-Fashioned Cut Nails. The Tremont Nail Co. makes 20 varieties of cut nails using the old patterns, including rosehead, oval bung, and wrought-head. Sample kit containing one of each of the 20 patterns, a history of nails in America, and a price list is \$3.75 ppd.

Tremont Nail Co., Dept OHJ57, 8 Elm Street, Box III, Wareham, MA 02571

**PHOENIX HISTORIC
LIGHTBULBS &**



"APPOLO" Golden Lamp Cord

THE AUTHENTIC TWISTED CORD
for Table, Floor, and Desk
Lamps

Rich Golden Silk Covering Modern High Grade Insulation



BRADFORD CONSULTANTS
P.O. Box 4020
Alameda, CA 94501
(415) 523-1968

VICTORIAN FURNITURE

Natural Oak
or
Painted White

Quality
Solid Hardwood
Construction

Cane Seat
(screw assembly required)

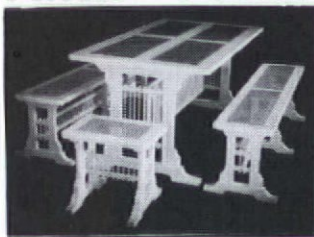

GREEN ENTERPRISES

43 South Rogers Street • Hamilton, VA 22068
Telephone: (703) 338-3606

Porch Furniture
Swings, Gliders, Tables
Benches & Stools

Mail Order Only

Visa and MasterCard
accepted

Satisfaction Guaranteed
Send for FREE Catalog

Kayne & Son Forged Hardware

76 Daniel Ridge Road,
Candler, N.C. 28715, PH. 704 667-8868
Catalogs - Cast \$2.00 Forged \$2.00.
Both \$3.50

Restorations/
Reproductions
Repairs

• Locks

Furniture Hardware
Recast

Interior/Exterior Builders-
Household Hardware

• Fireplace
Tools/Accessories
Custom Creative Handforging

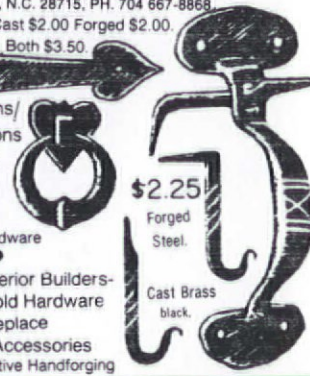

**OUR FINISH IS THE BEGINNING OF YOUR
NEW BATHROOM**

- Bathtub, sink and tile resurfacing in any color.
- Fully guaranteed PORCELAINCOTE® finish is applied in your home.

For a free estimate contact

PERMA CERAM at:

800-645-5039 for Free Brochure
in New York, call 516-724-1205

Nationwide Service Franchises Available

65 Smithtown Blvd., Smithtown, NY 11787

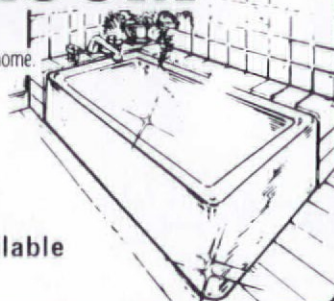

**Let OHJ's Top Expert
Help You!**

Our best restoration expert can be available to you — whenever you need him! Well, actually he's not a him, but an "it."

Anyway, our expert is really a full set of 10 years of **Old-House Journal** issues, neatly bound in annual Yearbooks, and complete with a copy of our new Cumulative Index to make it all easily accessible.

Send \$108 for the full set or \$69 for the 1980s set and we'll include a free copy of the Cumulative Index free (a \$9.95 value). Or, send \$39 for the 1970s volumes only. Send check or Visa/MasterCard number, expire date and signature to: **The Old-House Journal**, 69A Seventh Avenue, Brooklyn, NY, 11217.



**J & M
Custom Cabinets & Millworks**

2750 N. Bauer Rd. #F2
St. Johns, Michigan 48879
Phone (517) 593-2244



We Take Pride In Our
Quality Workmanship
As A Family Business
For The Last 30 Years

Specialize in all millwork of
Victorian age, or for your custom
moulding, Small or large orders.

**Artfully Reproduced
By Our
Skilled Craftsmen**

Catalog \$2.00 (refundable on order)

*Your Definitive Source For Textile
Products and Specialty Services:*

TESTFABRICS, INC.

- We offer a wide selection of textile materials for use in restoration, conservation, interior and artistic design, etc.
 - Technical textile production services in short runs
 - Small orders, Visa/MC, Mail Order-OK
 - Catalog from: P.O. DRAWER 'O', MIDDLESEX, NJ 08846; 201-469-6446
- COTTONS•SILKS•WOOLS•LINENS
SYNTHETICS•MUSLINS•SATEENS
DUCKS•SATINS•KNITS
SCOURED AND PREPARED FOR DYEING/
PRINTING IN WHITE AND NATURAL

DUST CORNERS

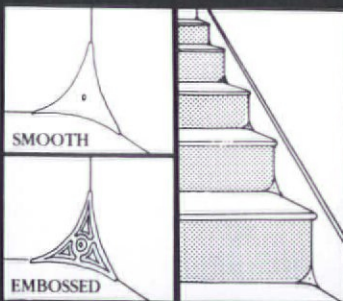

This revolutionary hardware development of the 1890's is now being authentically reproduced by Conant Custom Brass. Years ago dust corners were cleverly designed to simplify housework and enhance stairways. Although nearly forgotten, this decorative and practical hardware is now experiencing a renewed popularity among old house enthusiasts and preservationists. Dust corners are available with either a smooth or a more decorative embossed surface. They are inexpensive, practical, and easily installed with the small round-headed nails provided.

TO ORDER:
send \$1.25 each ppd.
specify surface texture—10 piece min. order
or write for more information.

MAIL TO:
Conant Custom Brass
P.O. Box 1523C
Burlington, VT 05402
802-658-4482

**Push Button
Light Switches**



Your search is over. These beautifully produced switches look exactly like those which graced fine Victorian homes as they made the change from gas to electricity. Completely redesigned on the inside to meet modern wiring codes, the mother of pearl inlay faithfully recreates the nostalgia of a bygone era.

With our line of decorative and plain covers, your Victorian home may now receive the final touch of elegance which makes your restoration complete.

Send \$1 for brochure.

Classic Accents, Inc.
Dept. OH P.O. Box 1181
Southgate, MI 48195
1 (313) 282-5525

Victorian Warehouse

Elegant Items for Your Home

Recapture that 19th
Century look of elegance
for your vintage or
modern home.



*Gazebos • Graceful Light Fixtures
Bath Fixtures • Beveled Glass Doors
Elegant Ceilings • Stained Glass
Wood Ornaments & Moulding
and much more...*

Send \$2.50 for our exciting, all new catalog to:

Victorian Warehouse
190 Grace St. • Auburn, CA 95603
(916) 823-0374

IN PORTLAND, MAINE

OLD-STYLE

Plumbing, Fixtures & Accessories
Claw Foot Tubs • Over-the-Tub Showers •
Pedestal Sinks • Porcelain-Brass-Chrome
Faucets, Fixtures & Parts • Hi-Boy Toilets
Oak Accessories, Tanks & Seats • Waste &
Overflow Supplies • Plus Antique
Lighting & Cabinet/Door Hardware
Architectural Salvage

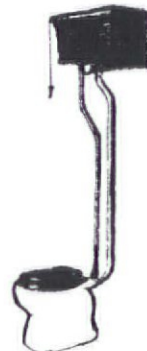

DECORUM

HARDWARE SPECIALTIES

Cor. Union & Commercial Sts., Portland, ME 04101
(207) 775-3346

If you're restoring one
of these...
you'll need one
of these!

The Old-House Journal Catalog.
Your guide to hard-to-find restoration
products and services.

Whatever kind of old house
you're working on, you'll need the new Old-House
Journal Catalog! It's the only where-to-buy guide for
products and services to meet every old house need!

To order your copy, send \$14.95 (OHJ subscribers
send just \$11.95*) with your name and address to The
Old-House Journal, 69A Seventh Avenue, Brooklyn,
NY 11217.

*NY State residents please add appropriate sales tax.
We cannot ship to P.O. Boxes.



We specialize in the reproduction
of 17th & 18th Century wood-
work; entrances, raised paneling,
windows, doors, moldings and custom
cabinetry. We also offer consultation and
direction in the design of your house
plans enabling you to construct your
house to the specifications of the period.

**EARLY NEW ENGLAND
ROOMS & EXTERIORS, INC.**

P.O. Box 377 East Windsor Hill, CT 06028
(203) 282-0236



Here are company catalogs and brochures worth writing for. And with the Request Form, you have a handy way to get as many catalogs as you need — just by filling out one form.

BUILDING COMPONENTS

1. Traditional Wood Columns — Wood columns from 4" to 50" dia. up to 40 ft. long. Matching pilasters and 6 styles of capitals. Ventilated aluminum plinth and column bases; load-bearing capacity of 22,000 lb. Custom work done. Free catalog. **Schwerdt's**.

2. Heart Pine Flooring — Flooring cut from 200-year-old lumber. Edges and bottoms of boards remilled for easy installation, but patina of old surface remains. Also: heart-pine wainscoting, hand-hewn beams, mantels, and stair parts. Color brochure. **The Joinery**. \$5.

14. Cast-Iron Straight Staircase — The Kensington revives the Victorian tradition of using cast iron for porch steps and rear exits. Modular components; bolt-together assembly. Optional brass handrail. Complete catalog. **Steptoe & Wife**. \$3.

23. Chimney Liner — Poured-in-place, 2-liner no-mess process. First liner strengthens and insulates; second liner seals and protects. More economical than tile liners. Free brochure. **Ahren's Chimney Technique**.

59. Cupolas & Weathervanes — Aluminum cupolas, domes, weathervanes, cornices, ornamental load-bearing columns, and balustrades in exact detail for historic buildings. Rotproof. Baked-on finishes available. Free flyer. **Campbellville Industries**.

81. Spiral Stairs — Spiral and circular stairs save space. Wood, wood-and-steel, and all-steel designs are available in variety of diameters and any height. Dealers throughout U.S. and Canada. Brochures. **American General Products**. \$1

86. Antique Building Materials — Everything from the finest Peach Bottom blue roofing slate to antique wooden floors of American chestnut, white pine, yellow pine, mixed oaks, hemlock, and rare woods. Also hand-hewn beams. Free brochure. **Aged Woods**.

104. Rumford Fireplaces — All-masonry classic Rumford fireplace is shallow to reflect more heat into room; throat is streamlined for heat efficiency. Can be used to upgrade old fireplaces, or for new construction. Free brochure. **Flue Works**.

133. Architectural Antiques — An architect's and builder's delight: 5,000 antique doors, hardware, mantels, balconies, fences, gates, posts, newels, brackets, shutters, and architectural ornament. Free flyer. **Joe Ley Antiques**.

156. Architectural Antiques — Treasures from the past in a 30,000-sq.-ft. showroom: mantels, bars, stained glass, light fixtures, and thousands of other items. Catalog. **ByGone Era**. \$1.

157. Quarried Stone — Quarried stone is available from a wide variety of sources to match original stone in historic buildings, including brownstone that matches 19th-century material. Free brochure. **Carl Schilling Stoneworks**.

171. Architectural Artifacts — In 70,000 sq. ft. you'll find stained and bevelled glass, doors, mouldings, terra cotta, panelling, stairways, cast iron, columns, mantels, and much more. Free brochure. **Salvage One**.

172. Substitute Slate Shingles — If you have to replace a roof — and want the look of slate without the expense — install Supradur mineral-fiber roofing shingles. 30-yr. guarantee. Free brochure. **Supradur Mfg.**

DECORATIVE MATERIALS

8. Victorian Tiles — Historic reproduction ceramic tiles, ideal for hearth and fireplace surrounds, in Anglo-Japanese, Arts & Crafts, Art Nouveau, and folk styles. Custom work, including encaustic tiles. Full-color brochure. **Designs in Tile**. \$2.

20. Tin Ceilings — 21 Patterns of stamped metal ceiling produced from original dies. 10 styles of cornice mouldings also available. Installation can be do-it-yourself. Shipped anywhere. Brochure. **AA Abbingdon**. \$1.

25. Lincrusta & Supaglypta — Made on original embossing equipment, these authentic Victorian wallcoverings are extremely durable — and can be painted or finished with variety of glaze coats. Free brochure. **Crown Decorative Products**.

27. Victorian Roomset Wallpapers — A complete collection of Victorian wallpapers that you can combine in infinite variations. Color catalog shows 7 roomsets including: Neo-Grec; Anglo-Japanese; Morris; Aesthetic Movement. **Bradbury & Bradbury**. \$8.

47. Tin Ceilings — 18 patterns of tin ceilings ideal for Victorian-look homes and commercial interiors. Patterns from Victorian to Art Deco. Comes in 2-ft.-x-8-ft. sheets; cornices in 4-ft. lengths. Free brochure. **Chelsea Decorative Metal**.

93. Bevelled Glass — Large manufacturer of machine-bevelled glass, as well as fine quality hand-bevelled pieces and wheel engraving. Also: standard bevelled & leaded windows and door panels; custom work. Large catalog. **Cherry Creek Enterprises**. \$2.

111. Medallions & Mouldings — Lightweight polymer medallions and cornice mouldings are based on authentic designs — but are lighter and easier to install than the plaster originals. Free brochure. **McHugh/Rollins**.

128. Metal Ceilings — Using original dies, this company produces richly ornamented metal ceilings in turn-of-the-century patterns. Includes center plates, borders, corner plates, cornice and filler plates. 72-p. catalog. **W. F. Norman**. \$3.

136. French Lace Curtains — Traditional French lace can be purchased by the yard, or made up into cafe curtains, tiebacks, flat panels, tablerunners, bed linens. 24-p. color catalog. **Rue de France**. \$2.

137. Polymer Mouldings — Classic mouldings based on authentic plaster originals — but now reproduced in lightweight polymer for ease of installation. Come pre-primed for staining, painting, or glazing. Wide variety of styles. Color catalog. **S. Wolf**. \$1.

138. Restoration Fabrics — Specialty fabrics for restoration of museum houses and private homes: Natural or white color, without dyes or perm-press finishes. Cottons, linens, silks, wools, etc. Specialty textiles in short runs. Free catalog. **Testfabrics**.

141. Dutch Tiles — "Signature" traditional hand-painted Dutch tiles are ideal for kitchens, bathrooms, and fireplace surrounds. Using patterns nearly 300 years old, artisans paint and sign each tile. Color brochure shows 49 patterns. **Amsterdam Corp.** \$2.50

145. Your Home's Portrait — A pen-and-ink sketch of your house printed on stationery, postcards, napkins, matchbooks, informals, guest towels, coasters. Send for packet showing quality of artwork and printing. **Crooker Printing**. \$1.

164. Decorative Painting — Murals, trompe l'oeil, stencilling, architectural decoration, gold leaf, graining, glazing, marbling and more for private homes, churches, and commercial buildings. Consultation. Free Brochure. **EverGreene Painting Studios**.

DOORS & WINDOWS

9. Replacement Wood Windows — 16-p. booklet tells what to look for in a replacement window, and how to install it. Get a thermally efficient, genuine wood window in almost any size and historic shape. Free booklet aids window selection. **Marvin Windows**.

16. Replacement Wood Sash — Wood sash in any size and shape: Divided lite, round top, curved, double-hung, fixed, casement, or storm sash. Insulated glass can be supplied. Also: shutters, screen doors, and trim. Free flyer. **Midwest Wood Products**.

32. Wooden Screen & Storm Doors — Wooden combination screen and storm doors have period look and are more thermally efficient than aluminum doors. Several styles (including Victorian and Chippendale) and all sizes. Catalog. **Old Wagon Factory**. \$2.

41. Colonial Wood Windows — Replacement wood windows featuring low-E glass and true colonial-style divided lights. Custom and stock sizes. Self-storing storm windows of Ponderosa pine. Free brochure. **Wes-Pine**.

119. Bullseye Windows — Handblown bullseye glass provides an authentic and decorative accent for windows, lighting fixtures, leaded glass, transoms, doors, and sidelights. Send for free brochure. **Salamandra Glass**.

120. Interior Storm Windows — Interior storm windows are the simplest, most economical way to conserve energy while keeping architectural integrity. Brochure shows new line of interior insulating windows. **Spring Tite Energy Systems**. \$1.

149. Metal Weatherstrips — Interlocking metal weatherstripping (the permanent, professional weather seal for doors and windows) is available in stainless steel, bronze, and zinc. Also automatic door bottoms. Standard or custom. Free catalog. **Accurate Metal Weather Strip Co.**

150. Historic Wood Windows — Finest quality wood replacement windows from a company that specializes in historic buildings. Available with tilt-in sash for easy cleaning. Thermo-pane or single glazed. Free catalog. **Acousti Tech**.

152. Attic Skylights — Free brochure tells how to use roof windows to turn dead attic space into usable living space. Shows basic light and ventilation principles. **Velux**.

161. Interior Insulating Windows — Clear acrylic sheet snaps into your interior window jambs — preserving exterior appearance while conserving energy. Installation takes just minutes. Free information kit. **Defender Industries**.

PRODUCTS NETWORK

165. Wood Screen Doors — Screen doors patterned after Victorian and other period styles. Made from clear-heart redwood, decorated with hardwood turnings. \$195 for standard sizes. Brochure. **JMR Products. \$50**

166. Custom Doors — Company specializes in doors of virtually any size, shape, and species of wood. To discuss your needs, simply call (516) 352-4546. **The Doormen.**

167. Interior Insulating Windows — Attractive custom-fitted acrylic interior panels preserve historic exterior while stopping cold and drafts. Easy to remove & clean. Phone estimates: 804-231-2964. Free flyer. **Thermo-Press Corp.**

FINISHES & TOOLS

31. Rotted Wood Restoration — Two-part epoxy system restores rotted wood, so you can save historically significant and hard-to-duplicate pieces. Repairs can be sawn, drilled, sanded, and painted. Free 4-p. brochure. **Abatron.**

107. Specialty Painting Supplies — Graining tools, glazing materials, gilding supplies, and all traditional decorating tools and supplies are available. Call (617) 536-4838 for prices, or send for mail-order catalog. **Johnson Paint Co. \$1.**

112. Paint Preparation — Proper preparation is 75% of any paint job. New brochure tells about the 3 types of Spackle and shows proper application for each. Free. **Muralo Co.**

132. Micro-Crystalline Wax — Renaissance wax is the same wax used by the British Museum on its antique furniture. Protects from liquids, heat, and finger marks. Also good for marble, metal, leather. Send for 8-oz. can. **Cereus, Inc. \$11.95**

134. Wood Finishes — High-quality products priced below advertised brands: Refinisher removes old clear finishes; 100% tung oil for low-lustre wipe-on finish; tung oil varnish for wipe-on satin sheen. For maintenance, lemon oil, and furniture wax remover/cleaner. Free catalog. **Hope Co.**

144. Professional Painting Tools — Professional quality paint applicators and restoration tools at manufacturers' list prices. Brushes in all sizes, cuts, and filaments, including hard-to-find radiator and calcimine (ceiling) blocks. Free brochure. **Brushware.**

147. Antique Woodworking Tools — Fine quality for craftsmen and collectors. Wood moulding planes a specialty. Fully illustrated Catalog No. 20 includes research on early tool manufacturers. **The Mechanick's Workbench. \$10.**

154. Wood Restoration — Three new epoxies restore rotted or damaged wood: low-viscosity penetrant encapsulates rotted fibers; resin filler flexes like natural wood; trowelable mix fills large areas. Free brochure. **Advanced Materials.**

155. Power Tools — Professional-quality power woodworking tools at hard-to-beat prices: 3/8" heavy-duty drill \$66; heavy-duty light-weight finishing sander \$43; belt sander \$126. Free catalog. **Beaver Tool & Supply.**

FURNISHINGS

22. Nottingham Lace Curtains — Real Victorian lace, woven on 19th-century machinery, using original designs. Panels are 60" wide, 95% cotton, 5% polyester. Comes in white and ecru. Brochure. **J. R. Burrows & Co. \$2.**

28. Historical Clothing Patterns —

Garments are accurate copies of period originals. Each pattern contains adult sizes 10 through 20. Also: ready-made corsets in sizes 21 through 29". Complete catalog. **Past Patterns. \$5.**

42. Country Curtains — Curtains in cotton, muslin, permanent-press, and other fabrics. Some with ruffles, others with fringe, braid, or lace trim. Also bedspreads, dust ruffles, canopy covers, and tablecloths. Free catalog. **Country Curtains.**

52. Oak Commode Seats — These U.S.-made commode seats are crafted from furniture-grade solid oak, hand-finished with moisture-resistant lacquer. Dark or golden oak. Other wood bathroom accessories available. Free brochure. **DeWeese Woodworking.**

58. Cast-Iron Garden Bench — Heavy cast-iron Victorian-style bench is made from original 1880 molds. Has durable cypress slats; dip-painted in traditional Charleston dark green. 48" long; 28" high. Free flyer. **Charleston Battery Bench.**

140. Old-Time Housewares — Here's merchandise that combines tradition with sensible way to meet today's needs. Incredible variety of old-fashioned non-electric tools, from butter churns to non-electric lights to coal stoves. 88-p. catalog. **Lehman Hardware. \$2.**

142. Outdoor Furniture — Wood porch swings and Adirondack chairs are made of solid redwood, fastened with dowels, and finished with penetrating oil. Porch swing is \$219; chair \$149. Color brochure. **Alfresco. \$1.**

163. Outdoor Wood Furniture — Handsome Victorian wooden porch swing, picnic set, and porch glider, beautifully hand crafted, moderately priced. Free brochure. **Green Enterprises.**

LIGHTING FIXTURES

4. Victorian Lighting Fixtures — Authentic reproduction Victorian and turn-of-century electric and gas chandeliers and wall brackets. Solid brass with variety of glass shades. Catalog. **Victorian Lighting Works. \$3.**

10. Post-Victorian Lighting — Reproduction Craftsman chandeliers and sconces fit right into any Bungalow, Mission, Foursquare, or traditional home. Fixtures in solid brass or cast iron. Complete catalog. **Rejuvenation House Parts. \$3.**

21. Mission-Style Lighting — New arts & crafts (mission/prairie) lighting fixtures blend well with all historic periods. Solid brass with polished or antique finish. Sconces and chandeliers in 10 designs. Catalog. **Brass Light Gallery. \$3.**

26. Push-Button Switches — Available once again: push-button light switches in quality reproductions. Switch plates in plain brass or ornamented. Brochure has details and prices. **Classic Accents. \$1.**

90. Carbon Filament Bulbs — Clear carbon-loop bulbs are perfect for 1880-1918 lighting fixtures; Mazda-style zig-zag cage filament in a straight-side bulb for 1909-1930 fixtures. Also golden twisted silk-covered cord. Free brochure. **Bradford Consultants.**

METALWORK

3. Iron Fencing & Gates — High-quality iron fences and gates in Victorian and many more traditional styles. Installation available by special arrangement. Catalog & price list. **Custom Ironwork. \$1.**

30. Historic Markers — Proclaim your home's age with a cast bronze or aluminum

marker. Company manufactures plaques for National Register of Historic Places, American Buildings Survey, and custom work. Free catalog. **Smith-Cornell.**

55. Historic Markers — Custom-made plaques for indoor or outdoor use. Standard solid bronze cast plaques, 7 in. x 10 in., are \$90 plus shipping. Other dimensions and styles available. Free brochure. **Erie Landmark.**

151. Ornamental Metal Castings — Timeless reproductions in cast iron and aluminum for fences, gates, railings, etc. Over 800 designs; perfect for the restorer or contractor. Also forgings in mild steel. Complete catalog. **Lawler Machine & Foundry. \$3.**

MILLWORK & ORNAMENT

7. Exterior Shutters — Durable white pine shutters with 2-1/2" movable louvers are made in any size. Furnished unpainted or primed and painted in 21 heritage colors. Moderately priced. Free illustrated brochure. **Shuttercraft.**

13. Victorian Gingerbread — Authentic Victorian millwork for interior and exterior; custom-length spandrels, porch posts, corner fans, balusters, brackets, corbels, headers, gazebos, and more. 50-p. catalog. **Vintage Wood Works. \$2.**

15. Victorian Millwork — Over 350 mouldings, headblocks, casings, and wainscoting of Victorian design. Custom milled in any wood, as well as premium oak and pine. 32-p. design catalog. **Silverton Victorian Millworks. \$3.50.**

19. Victorian Gingerbread — Large inventory of Victorian millwork for interior and exterior: gable ornaments, porch brackets, fans, turned work, wooden grilles, gingerbread, mouldings, etc. Catalog. **Anthony Wood Products. \$2.**

44. Victorian Millwork — 19th-century designs in solid oak and poplar: fretwork, brackets, corbels, grilles, turnings, and gingerbread — precision manufactured so product groups fit together. Color catalog. **Cumberland Woodcraft. \$3.75.**

61. Victorian Gingerbread — From a single source: exterior and interior hand-crafted solid pine replicas of Victorian millwork. Corbels, fretwork, gable trim, corner brackets, porch railings, much more. Millwork catalog. **The Emporium. \$1.**

98. Non-Rotting Lattice — Keeping porch lattice painted is a real chore. Instead, use PVC lattice. It looks like wood (no fake wood grain!), comes in 11 colors, and can be cut, nailed, and installed like wood. Free color brochure. **Cross Industries.**

101. Shutters & Blinds — Specializes in Colonial wooden blinds, movable louver, and raised-panel shutters — all custom-made to window specifications. Pine or cedar; painted or stained to match any color. Free brochure. **Devenco Products.**

148. Custom Mouldings — Custom mouldings and millwork made to order. Send sample or drawing for a quotation. Catalog also shows baseboards, newels, doors, and mouldings that are available. **J&M Custom Cabinets & Millworks. \$2.**

153. Custom Millwork — Highest quality architectural millwork such as storm windows, entranceways, and fluted columns are made to your specifications from blueprints, samples, pictures, or discussions. Free brochure. **Keddee Co.**

162. Colonial Woodwork — Specializes in reproducing 17th- and 18th-century woodwork: entrances, raised paneling,

PRODUCTS NETWORK

windows, doors, mouldings, and custom cabinetwork. Design consultation. Extensive catalog. **Early New England Rooms & Exteriors. \$6.**

173. Victorian Woodwork — 19th century millwork in redwood and select hardwoods. Ornamental shingles, turnings, ornamental trim, mouldings, screen doors, brackets, balusters, railings, and more. Catalog. **Mad River Woodworks. \$2.50.**

174. Woodwork Contracting — Provides architects and contractors with highest quality woodwork — from narrow muntin divided lite windows of insulating glass to restored paneling, casework, and furniture. Handles major jobs such as Conn. State Capitol. Free brochure. **Ricketson Woodwork.**

PLUMBING & HARDWARE

11. Old-Style Plumbing Fixtures — Claw-foot tubs, brass & chrome showers, shower rings, pedestal sinks, faucets, high-tank toilets, cage showers, and more. Antique and reproduction. Also hard-to-find parts. Large color catalog. **Roy Electric. \$5.**

18. Victorian Hardware — Vast selection of highest quality 18th- and 19th-century reproduction hardware for doors, windows, shutters, cabinets, furniture, plus high-security locks with period appearance. Big 108-p. catalog. **Ball & Ball. \$5.**

29. Victorian Bathroom Fixtures — Pedestal sinks, tubs on legs, showers and accessories — both high-quality reproductions and carefully restored antiques. Company can locate and restore plumbing antiques. Extensive catalog. **Besco Plumbing. \$7.**

39. Pull-Chain Toilet — Complete line of solid-oak bathroom furniture and accessories, including medicine cabinets, vanity cabinets, oak-&-brass high-tank toilets. Furnishings catalog. **Heads Up. \$1.**

67. Decorative Nailheads — Cut nails with

hand-formed heads are historically authentic and decorative. Ideal for wide-plank floors, and carpentry where nail heads show. Catalog and set of 20 different cut nails. **Tremont Nail Co. \$3.75.**

77. Edwardian Faucets — Exclusive importers of authentic English Edwardian and Italian transitional style kitchen and bathroom faucets, fittings, washbasin sets, bath/shower and bidet sets in chrome, brass, gold, and enamel finishes. Catalog. **Watercolors. \$1.**

108. Hand-Forged Hardware — Hinges, latches, bolts, kitchen utensils, fireplace tools, andirons, candleholders, — all hand forged. Also: cast brass and bronze hardware. Two hardware catalogs. **Kayne & Son. \$3.50.**

110. Bathroom Fixtures — Wide variety of antique and reproduction plumbing, tubs, porcelain faucets and handles, pedestal sinks, high-tank toilets, shower enclosures, and other accessories. Color catalog. **Mac The Antique Plumber. \$3.50.**

114. Porcelain Refinishing — Exclusive formula resurfaces bathtubs, sinks, and tile. Available in many colors. Done in your home by factory-trained technicians. Fully Guaranteed. Free brochure. **Perma Ceram.**

123. Casement Window Hardware — A wide variety of hardware including casement stays and fasteners, iron and brass window stays, and door and furniture hardware imported from Europe. Catalog. **Transylvania Mountain Forge. \$1.**

127. Colonial Locks — Authentic cast brass rimlock and hinge reproductions licensed by Colonial Williamsburg. Modern lock cylinders available for exterior locks. Brochure. **Virginia Metalcrafters. \$3.**

146. Restoration Hardware — Hard-to-find hardware for restoration of antique furniture, trunks, ice boxes, hoosier cabinets. Chair caning, fiber & wood replacement seats, decorative wood trims; much

more. Catalog. **The Brass Tree. \$2.**

159. Brass Dust Corners — Solid brass dust corners were developed in 1890s to simplify cleaning staircase corners. Not produced again in authentic patterns. Practical and great period touch. Free brochure. **Conant Custom Brass.**

160. Old-Style Plumbing — Claw-foot tubs over-the-tub showers, pedestal sinks, porcelain/brass/chrome faucets, high-tank toilets, oak accessories, tanks, seats, waste & overflow supplies. Free flyer. **Decorum Hardware.**

RESTORATION SUPPLIES/SERVICES

5. Pigeon Control — Get rid of pigeons and other birds with inconspicuous stainless steel needles that eliminate roosting places — without harming your building. See OHJ June 1981 for details. Free brochure. **Nixalite.**

50. 19th-Century House Fittings — Victorian gazebos, lighting, bath fixtures, bevelled glass doors, elegant ceilings, stained glass, mouldings, screen doors, custom window shades, and much more. Catalog. **Victorian Warehouse. \$2.50.**

51. Wooden Wall Corners — Protect wall corners with Victorian turned-wood cornerbeads. Beechwood \$9.75 ea.; oak \$13.50 ea. Hundreds of other hard-to-find renovation supplies. Free mail-order brochure. **Crawford's Old House Store.**

65. Renovation Supplies — Factory-direct source of old-style brass and wrought iron hardware, lighting, faucets, plumbing fixtures, locks & latches, sinks & switch plates, and much more. Color catalog. **Renovator's Supply. \$3.**

66. Restoration Supplies — Wide selection of brass and porcelain fittings for Victorian and turn-of-century houses. High-quality hardware and plumbing, ceiling medallions and trim. Many exclusive items. Catalog. **Restoration Works. \$2.**

135. Moisture Meters — Pinpoint moisture problems the professional way with instruments developed in Europe. Ideal for architects, house inspectors, and consultant doing building surveys. Instruments range in price from \$200 to \$800. Free catalog. **Tempo Instrument.**

139. High-Performance Caulks — Phenoseal vinyl caulking is a rugged, flexible, mildew- and water-resistant sealant that will adhere to almost any surface. Originally developed for wooden boats, it's superior to conventional caulks. Free brochure. **Gloucester Co.**

158. Simichrome Polish — Simichrome is famous for the deep, lustrous finish it gives to all metals: silver, brass, copper, pewter. Cleans and protects as it shines. Send for 3-tube pack. **Competitive Chemicals. \$13.95.**

168. Waterproof Wood Finish — Waterborne acrylic co-polymer is formulated for both indoor and outdoor use. Forms barrier in the wood — not on it. Protects while allowing wood to breathe. Free flyer. **Perma-Chink.**

169. Concrete Repairs — Cracks and holes in concrete sidewalks, patios, walls, etc. are fixed easily and quickly with Sure-Fix patching compound. Free booklet shows application details. **Sure-Fix Products.**

170. Remove Weatherstains — Bring back beauty of natural wood on shingles, fencing, decks. Alter-Wood brightens gray weatherstained wood. Spray or brush off hose it off. One \$24.95 gal. treats 400-600 sq. ft. Free brochure. **Enviro-Chem.**

Literature Request Form

Circle the numbers of the items you want. We'll forward your request to the appropriate companies. They will mail the literature directly to you ... which should arrive 30 to 60 days from receipt of your request. Price of literature, if any, follows the number. Your check, including the \$2 processing fee, should be made out to The Old-House Journal.

1.Free	22.\$2	55.Free	111.Free	142.\$1	161.Free
2.\$5	23.Free	58.Free	112.Free	144.Free	162.\$6
3.\$1	25.Free	59.Free	114.Free	145.\$1	163.Free
4.\$3	26.\$1	61.\$1	119.Free	146.\$2	164.Free
5.Free	27.\$8	65.\$3	120.\$1	147.\$10	165.50¢
7.Free	28.\$5	66.\$2	123.\$1	148.\$2	166.
8.\$2	29.\$7	67.\$3.75	127.\$3	149.Free	167.Free
9.Free	30.Free	77.\$1	128.\$3	150.Free	168.Free
10.\$3	31.Free	81.\$1	132.\$11.95	151.\$3	169.Free
11.\$5	32.\$2	86.Free	133.Free	152.Free	170.Free
13.\$2	39.\$1	90.Free	134.Free	153.Free	171.Free
14.\$3	41.Free	93.\$2	135.Free	154.Free	172.Free
15.\$3.50	42.Free	98.Free	136.\$2	155.Free	173.\$2.50
16.Free	44.\$3.75	101.Free	137.\$1	156.\$1	174.Free
18.\$5	47.Free	104.Free	138.Free	157.Free	
19.\$2	50.\$2.50	107.\$1	139.Free	158.\$13.95	
20.\$1	51.Free	108.\$3.50	140.\$2	159.Free	
21.\$3	52.Free	110.\$3.50	141.\$2.50	160.Free	

Total \$ _____

Name _____

Postage &
Handling \$2

Address _____

City _____ St _____ Zip _____

Total Enclosed \$ _____

Mail to: The Old-House Journal, Products Network, P.O. Box 255, Pleasantville, NY 10570

687

This form must be mailed before November 30, 1987.

ADVERTISER'S INDEX

Product
Network
Number

Page
Number

See Product Network coupon, opposite

20 AA Abbingdon Affiliates	19	3 Custom Ironwork	59	28 Past Patterns	61
31 Abatron	65	52 DeWeese Woodworking	69	61 Pasternak's Emporium	13
149 Accurate Metal Weather Strip ...	7	160 Decorum	75	114 Perma Ceram Enterprises	74
150 Acousti Tech	61	161 Defender, Inc.	3	168 Perma-Chink Systems	67
154 Advanced Materials	65	8 Designs in Tile	69	10 Rejuvenation House Parts	7
86 Aged Woods	63	101 Devenco Louver Products	71	65 Renovator's Supply	68
23 Ahren's Chimney Technique	61	162 Early New England Rooms		66 Restoration Works	70
142 Alfresco Fine Outdoor Furn. ..	71	& Exteriors	75	174 Ricketson Woodwork	
81 American General Products	63	Easy Time	72Inside Front Cover	
141 Amsterdam Corp.	8	170 Enviro-Chem, Inc.	69	11 Roy Electric Company	65
19 Anthony Wood Products	8	55 Erie Landmark Co.	7	119 Salamandra Glass	18
18 Ball & Ball	17	164 EverGreene Painting Studios ...	15	171 Salvage One	69
155 Beaver Tool & Supply	68	104 Flue Works	61	1 Schwerd Manufacturing Co.	5
29 Besco Plumbing	74	139 Gloucester Co.	17	7 Shuttercraft	59
27 Bradbury & Bradbury	15	163 Green Enterprises	74	15 Silverton Victorian Millworks ..	63
90 Bradford Consultants	74	39 Heads Up	71	30 Smith-Cornell	66
21 Brass Light Gallery	18	148 J&M Custom Cabinets & Millwork		120 Spring Tite Windows	65
146 Brass Tree	74	75	14 Steptoe & Wife	63
144 Brushware	67	22 J.R. Burrows & Company	70	172 Supradur Manufacturing	70
156 ByGone Era	65	165 JMR Products	59	138 Testfabrics, Inc.	75
59 Campbellsville Industries	66	133 Joe Ley Antiques	59	166 The Doormen	59
157 Carl Shilling Stonework	15	107 Johnson Paint Company	71	134 The Hope Company	68
132 Cereus, Inc.	63	108 Kayne & Son	74	2 The Joinery	7
Charles Street Supply	72	153 Keddee Woodworker	67	167 Thermo-Press	65
58 Charleston Battery Bench	69	151 Lawler Machine & Foundry	69	123 Transylvania Mountain Forge ..	59
47 Chelsea Decorative Metal	66	140 Lehman Hardware	19	67 Tremont Nail Company	74
93 Cherry Creek	63	111 MRA Associates	59	4 Victorian Lighting Works	61
26 Classic Accents	75	110 Mac The Antique Plumber	70	50 Victorian Warehouse	75
158 Competition Chemicals	71	173 Mad River Woodworks	70	13 Vintage Wood Works	71
159 Conant Custom Brass	75	9 Marvin Windows		127 Virginia Metalcrafters	19
42 Country Curtains	19Inside Back Cover		128 W.F. Norman Corporation	11
51 Crawford's Old House Store ..	63	147 Mechanick's Workbench	71	169 W.R. Bonsal/Sure-Fix	67
145 Crooker Printing	61	16 Midwest Wood Products	69	77 Watercolors	61
98 Cross Industries	13	112 Muralo Company	11	41 Wes-Pine Millwork	11
25 Crown Decorative Products	17	5 Nixalite of America	67	137 Wolf Paints/Janovic	12
44 Cumberland Woodcraft	13	32 Old Wagon Factory	65		

ADVERTISING SALES OFFICES

If you'd like to advertise your products or services in *The Old-House Journal*, contact your nearest OHJ representative for more information.

PASADENA, CA 91101

The Newell Company
100 North Lake Avenue, (818) 795-5660
George P. Newell

DALLAS, TX 75240

Marcus A. Loy & Associates
14114 Dallas Parkway, Suite 245, (214) 788-2939
Marcus A. Loy

DURHAM, NC 27712

106 Mason Road, (919) 471-9538, (919) 477-8430
Jerry S. Ryan

OLYMPIA FIELDS, IL 60461

Henn, Moran and Associates
20500 Hellenic Drive, (312) 748-1446
Nancy Bonney, Robert Henn, Christopher Moran, Jr.

LEBANON, NJ 08833

Pruner Farm Road, RD 2, (201) 832-2150
Charles J. Winnicky

SOMERS, NY 10589

RHR Associates
P.O. Box 13, Tomahawk Street, (914) 248-7506
Robert H. Ruston

PUBLISHING OFFICES:

The Old-House Journal
69A Seventh Avenue, Brooklyn, NY 11217
(718) 636-4619
Tricia A. Martin, Advertising Production Mgr.
(718) 636-4514
Eve M. Kahn, Emporium/Classifieds

opinion... Remuddling

OUTRAGEOUS O · R · I · E · L

"An instant classic!" announced our production editor as he passed this award winner to me. A typical 19th-century oriel window has been wrapped in diagonally-laid boards and pierced by what appear to be huge bowling balls (bubble skylights, pressed into dis-service, is our guess). Below, a similar building nearby — in a less altered state.

Rosalie Ann Figge Beasley of Leonardtown, Maryland, submitted the photos, taken in Baltimore, with the comment, "Every time I drive by I think about how awful it looks."

— E. Kahn

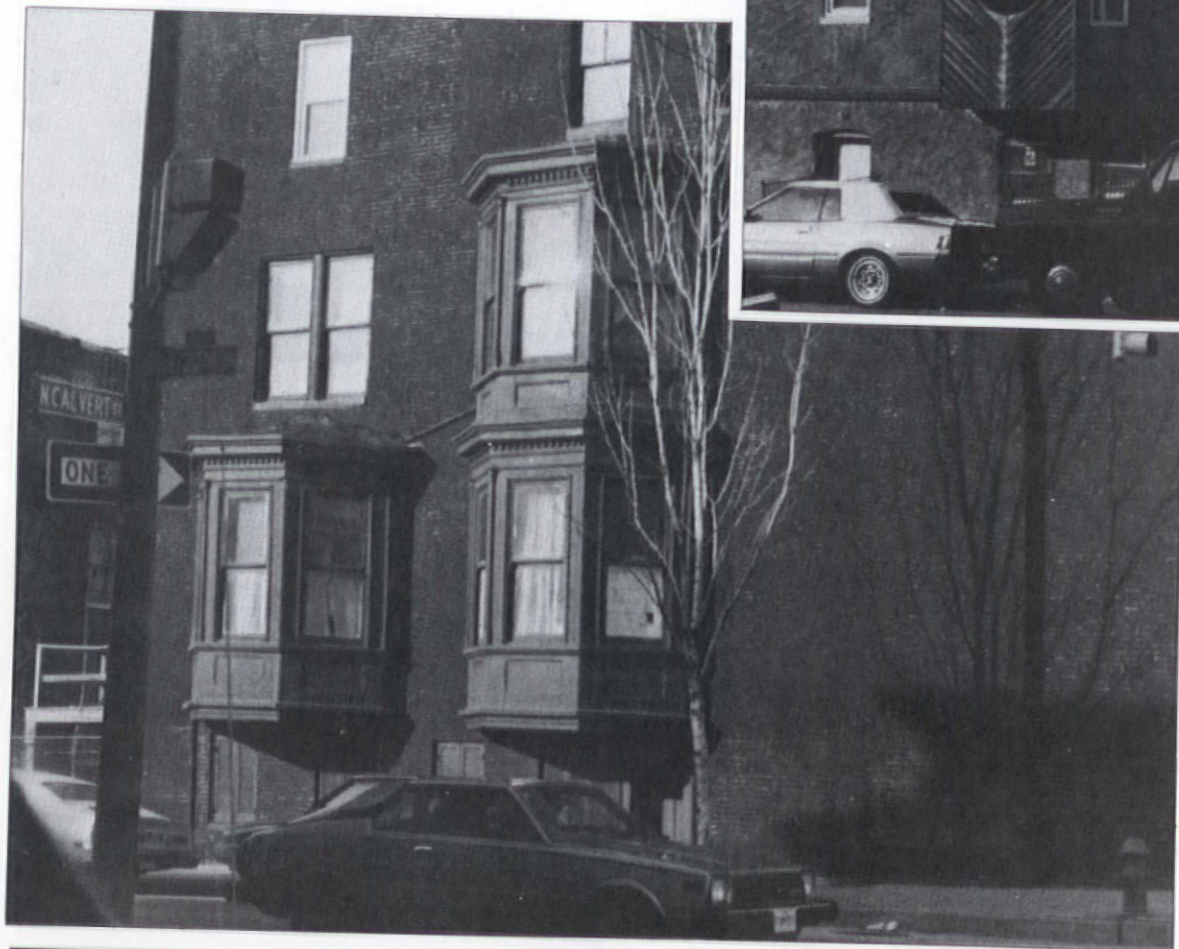
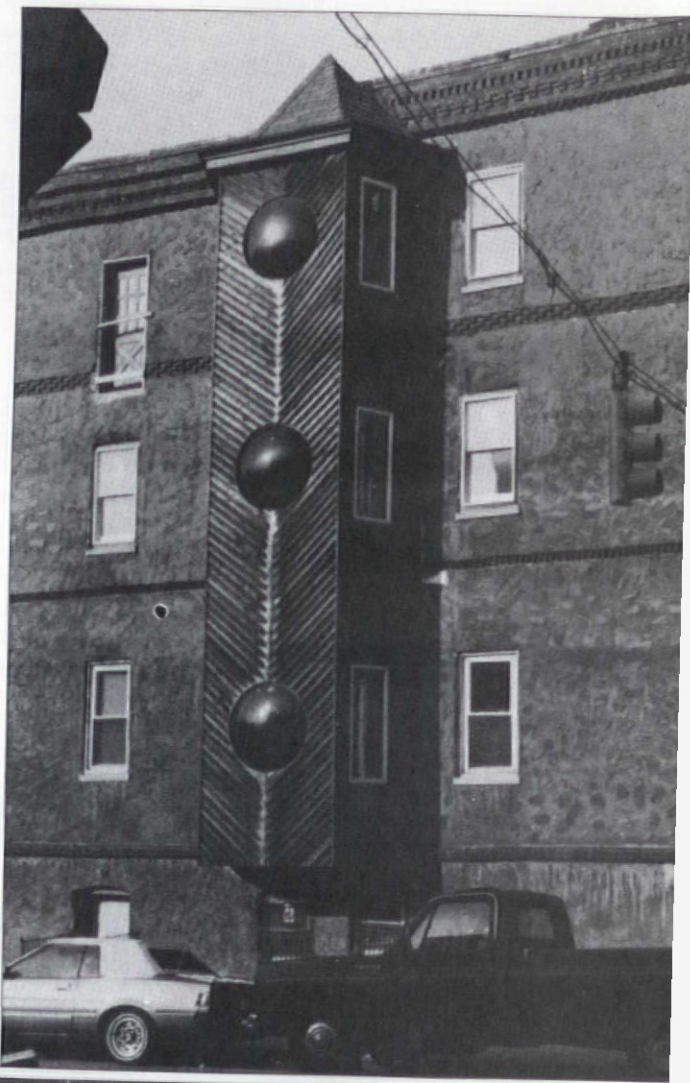

WIN FAME AND \$50:
If you spot a classic example of remuddling, send us a clear black & white photo. We'll award \$50 if your photos are selected. The message is more dramatic if you send along a picture of a similar unremuddled building. Remuddling Editor, The Old-House Journal, 69, Seventh Avenue, Brooklyn, N.Y. 11217.

Marvin Windows



WHY YOU SHOULD BUY A WINDOW THAT'S MISSING SOME PARTS.

Although the sash in many old windows are worn out, the frames and trim are often in good condition. So we designed a kit that lets you replace only the sash.

INTRODUCING E-Z TILT PAC, THE SASH REPLACEMENT KIT FROM MARVIN WINDOWS.

The E-Z Tilt Pac includes two wood sash and all the hardware you need to install them. But no frame.

You pay only for the sash. Not the whole window.

THE E-Z TILT PAC SAVES ENERGY.

Our fine-grained Ponderosa pine provides excellent insulating prop-

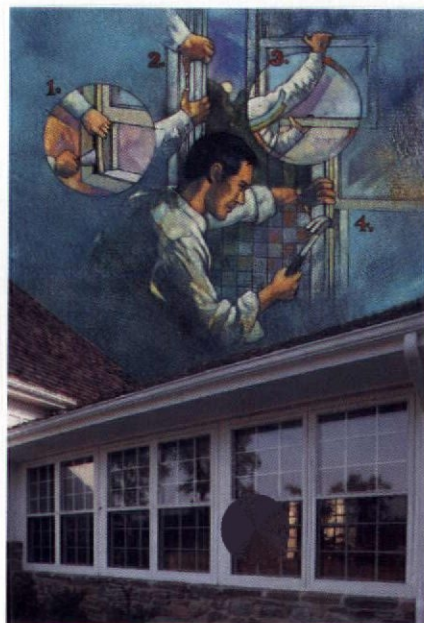

erties, and accepts a beautiful stain-and-varnish, or paint, finish.

High quality weatherstripping minimizes drafts. And insulating glass further reduces energy losses.

THE E-Z TILT PAC SAVES TIME.

Since you keep the original frame and trim, you can easily install an E-Z Tilt Pac yourself.

And Marvin's E-Z Tilt feature means the sash tilt into the room for easy cleaning.

To learn more call 1-800-346-5128. In Minnesota, call 1-800-552-1167.

Return to: Marvin Windows OHJ-4027-5
Warroad, MN 56763

Please send me more information on the E-Z Tilt Pac.

Name _____



Company _____

Address _____

City _____

State _____ Zip _____

Phone _____

**MARVIN
WINDOWS** 
**ARE MADE
TO ORDER.** 

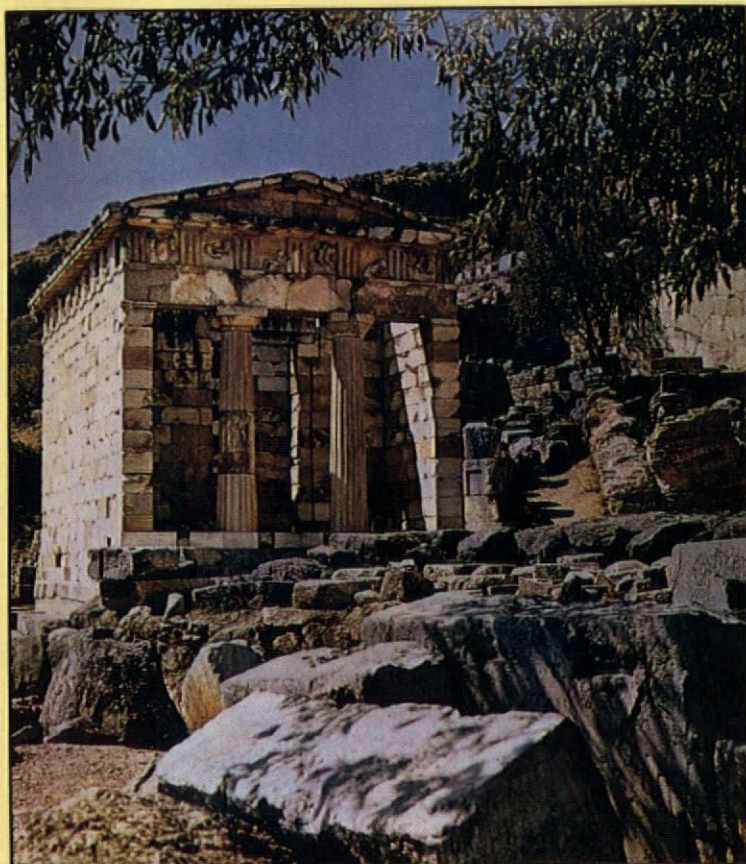

Delphi

GREEK REVIVAL

(Or the case of the numskull professor)

After learning the architectural history of ancient Greece, I taught it at a university. Often I would take a short-cut down Temple Street in Owego where I was mystified by this little charmer, with its pair of Ionic columns flanked by pillars. On passing it I would grumble, "Numskull country builder! Foolish rural economy!"

Then one day the walls in my mind collapsed and I saw the connection with one of the most famous buildings of Antiquity—the Athenian Treasury at Delphi. Like the little temple on Temple Street, it is a small building. The configuration is called "distyle-in-antis," meaning "two columns located between extensions of the sidewalls, or antae." In fact, the sidewalls of the house don't extend, but the box pillars make it look like they do when viewed head-on.

I was the numskull, not the local builder. I had forgotten my promise to students that the architectural history of Europe can be learned from Victorian houses in the back streets of North America.

—John Crosby Freeman
Watkins Glen, N.Y.

More on Greek Revival in this issue.