

Restoration and Maintenance Techniques

Old-House Journal

November 1986 / \$2.95



HISTORIC METAL WINDOWS

Telephone Niches

Tin-Cornice Corners

Priorities for Interior Renovation

Security & the Antique House

HJ06173041 MAY87 60518347P0109
KEITH WEBER
14 S ELDORADO ST
SAN MATEO CA 94401



Look how far a little extra intelligence can take you.

The Intelligent Window®—the one with *Sungate*® coated glass from PPG—can give you a smart marketing edge. Because *Sungate* coated glass is in demand. Last year more than 70,000 people wrote us for information about *Sungate* glass.

And 80% said they intend to ask for *Sungate* coated glass by name.

But that's not surprising. The proprietary low-emissivity coating on *Sungate* coated glass provides dramatic energy savings: double-paned windows with *Sungate* glass are as energy-efficient as triple-glazed windows. They actually stay warmer to the touch. That's comfort your customers like.

And *Sungate* 200 glass can even be used as a monolithic storm panel—perfect for adding energy savings during remodeling.

Yet *Sungate* coated glass looks great. The slight blue tint on reflectance brings out the brightness in any colors. These photos show what *Sungate* glass can do for remodeling projects.

Consumer demand for *The Intelligent Window* can help your sales. And that's a pretty intelligent thing to do. To find out more, write to PPG Industries, Inc., Sungate Marketing Group SB77, P.O. Box 8727, Harrisburg, PA 17105. Or call 1-800-2-GET-PPG (243-8774) to find your nearest *Sungate* distributor.



The Muffly family of Upper St. Clair, PA, used windows with *Sungate* coated glass when they remodeled to bring out the brightness and increase the comfort of their home. BiltBest made the sash.

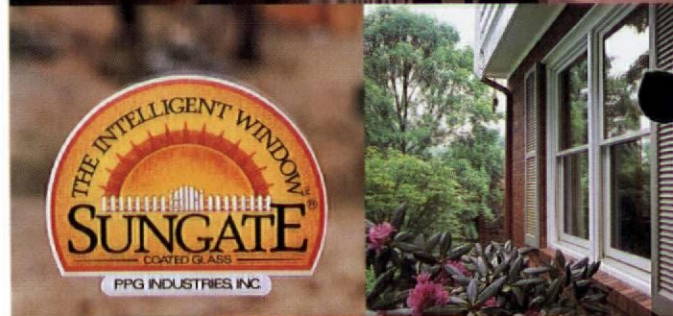



**The
Old-House
Journal**

Editor

Patricia Poore

Production Editor

Cole Gagne

Associate Editor

William J. O'Donnell

Assistant Editor

Eve M. Kahn

Graphic Design

Bekka Lindstrom

Contributing Editors

J. Randall Cotton

Walter Jowers

Roland A. Labine Sr.

Technical Consultants

Jonathan Poore

Larry Jones

Circulation Department

Jeanne Baldwin

Elaine Lynch

Grace Rutigliano

Office Manager

Barbara Bouton

Advertising Production Mgr.

Tricia A. Martin

Publisher

Clem Labine

THE OLD-HOUSE JOURNAL
ISSN 0094-0178 Published ten times
annually for \$18 per year by The Old-
House Journal Corporation, 69A Seventh
Avenue, Brooklyn, NY 11217. Telephone
(718) 636-4514. Subscriptions in Canada
are \$25 per year, payable in U.S. funds.

Application to mail at second-class postage
rates is pending at Brooklyn, New York,
and additional mailing offices. POST-
MASTER: Send address changes to The
Old-House Journal, 69A Seventh Ave.,
Brooklyn, NY 11217.

We are happy to accept editorial contribu-
tions to The Old-House Journal. Query
letters that include an outline of the pro-
posed article are preferred. All manu-
scripts will be reviewed, and returned if
unacceptable. However, we cannot be
responsible for non-receipt or loss—please
keep copies of all materials sent.

Printed at Photo Comp Press,
New York City

©Copyright 1986 by The
Old-House Journal Corporation.
All rights reserved.

Established 1973

Contents

Vol. XIV No. 9

November 1986

Compatibility	418
<i>Old-house living in Stamford</i>	
Historic Metal Windows	422
<i>Their use, maintenance, & repair</i>	
Old-House Security	429
<i>Unobtrusive measures</i>	
Beware of Dog	434
<i>Choosing a guard dog</i>	
Telephone Niches	436
<i>Early-20th-century examples</i>	
Where Do I Start?	438
<i>Interior renovation priorities</i>	
Tin-Ceiling Cornice	440
<i>Corners are the hardest part</i>	

Editor's Page	410	Restoration	
Letters	412	Products	442
Restorer's		Emporium	448
Notebook	416	Ad Index	453
		Remuddling	454

Cover: Metal windows on a 1920s house in Westchester County, New York,
photographed by Norma David.

Camden (Maine) Herald

Landmark Burned by Fear

by Doug Hufnagel

They burned down the haunted house the other night. It stood on a bend in the road just south of my house. When giving directions I would always say, "It's about a third of a mile beyond the haunted house, down in the field," and everyone knew where that was; I didn't need to say much more. The house was probably the most famous house in Maine. . . .

When Charles and Vera owned the land there would often be cows milling about in front or on hot days drinking water from an old bathtub. But Vera died three winters ago, and Charles last winter; his heart gave out. It's safe to say the match was lit then. After all, the house was left untouched for somewhere between 50 and 70 years, and they had been on the farm for 45 years. It was built by man but shaped by time, and the seasons. Winter winds and summer sun could not bring it down. It eventually would have fallen to the elements, but it was enough to watch it slowly bend.

It was enough for Vera and Charles, who left the house the way it was because a relative long ago asked them not to touch the house but simply leave it. Just leave it, a simple request which they felt was right. It was enough for the hundred or so people from town who signed the petition asking the house be saved, and enough for the neighbors who loved the house. But it was not enough for the man from Massachusetts.

When I went to talk to him about the house, he told me it was an eyesore, or in legal terms "an attractive nuisance," which would invite people to it and open him up to a lawsuit if anyone were hurt there. He spoke about lawyers and insurance companies. He was ready with case after case of legal nightmares where people practically built moats around their attractive nuisances and still managed to be found guilty of negligence by a jury of their peers. I could see this guy was clearly afraid. There was a song a few years ago with a line, "Changes in latitudes, changes in attitudes." Well, I'm not sure of the latitude of Massachusetts but it doesn't sound like a very nice place.

Finally, when he told me the house re-presented everything that was wrong with Maine, I knew it was already on fire. It was too late. The latitude of fear was near. I tried for a while longer to explain that Maine looked at the world through different eyes. This is a safe place, we leave

our doors open and our cars unlocked. When our kids go to school we know they will be home at night. We like to look at old houses crumbling into the earth and to stop and watch nature take its course. We live at a different latitude.

Whenever I passed the "falling-down house" I would think of the time-lapse photography which shows a flower opening or an orange decaying. By speeding up the film we are able to see the process of life by altering the rate at which it occurs. I could see the house in 50 years and 100 years from now. . . . I would try to think about how it looked 15 years ago when I first saw it and if there were any detectable changes. Things were happening there for sure, but ever so slowly. I thought maybe I would take a picture of the house each year and then put them together in 20 years or so and make one of those hand-flip movies, just a short subject, but it would be interesting nonetheless.

Well, no need to consider that one anymore, the house is gone. The Northport Fire Department put the longest show in town to rest Monday evening at 6 p.m. But the torch of fear lit the fire. By Tuesday morning only the rock [sill] was visible as a thin column of smoke rose from a pile of ashes inside. My neighbor Judy, who lives just across the street, spoke about Vera and Charles and how they loved their farm. "It's not what they wanted. If they knew they would cry."

Tonight, when I drove by the field, I imagined Vera and Charles dressed in their ragged clothes standing in front of the house, holding on to each other, sobbing.

EVEN AS OHJ's October issue was being printed, this piece about the house pictured on its cover appeared in a Maine newspaper.



Eliza McFadden



Eliza Camden Herald

The house was lost; local residents who understood its symbolism accepted that. But the structure had artistic and sentimental value to almost everyone who came upon it.

Almost everyone. The fear inspired by outrageous lawsuits and the disappearance of individual accountability clouded the vision for the new owner and his advisors. Even in Maine . . . house, symbol, art, all suffering an ignominious death because of a legal concept hardly anyone would have comprehended at the time the house was built. Is a frog pond "an attractive nuisance"? Are the trees I climbed as a child "an attractive nuisance"? What the hell is going on here?

There is more to life than pragmatism and profit. If not, why do we feel sad? People who live in old houses are lucky; we have evidence of that intrinsic value.

Patricia Moore

SCHWERD'S

Quality Wood Columns

the standard of quality since 1860

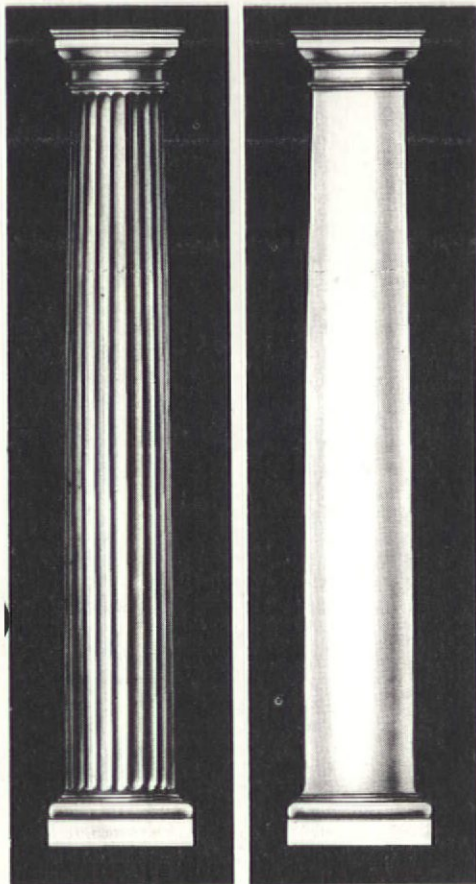

COLUMNS – Schwerd columns are durable. Our 100+ years of experience in manufacturing wood columns has proven that the durability of a wood column depends upon the strength of the joint and the quality and thickness of the wood. Schwerd column construction was developed to meet each specific requirement. The wood is the highest quality, thoroughly seasoned Northern White Pine. The pride of craftsmanship and skilled techniques acquired by 100 years of specialized experience is applied. The resulting product is a "Schwerd Quality Column" specified by architects with complete confidence. Both standard and detail columns can be furnished from 4 in. to 50 in. in diameter and up to 40 ft. in length with matching pilasters.

If you are one of our old customers during the many years since our beginning in 1860 you know our product, if not, send us your inquiries and orders and join our list of satisfied customers.

SEND FOR OUR FREE CATALOG

Schwerd's complete aluminum bases are available for 8, 10, 12, 14, 16, 18, 20, 22, 24, 26, 28, and 30 in. dia. columns.

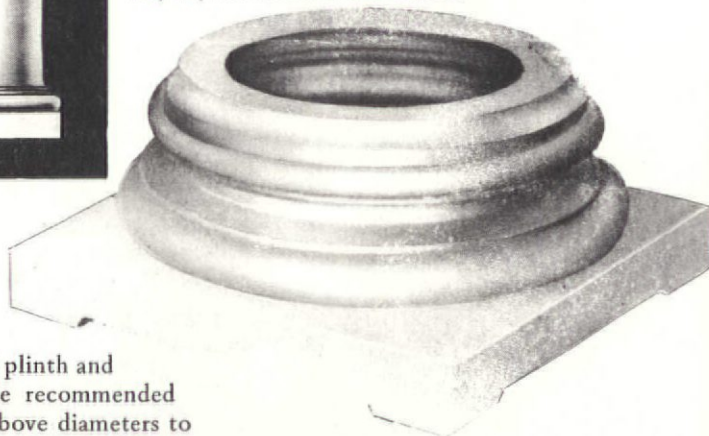

Schwerd's—Aluminum ventilated plinth and aluminum turned member base recommended for all exterior columns in the above diameters to provide a maintenance free, seamless base which is guaranteed against deterioration for a lifetime. Manufactured of 1/4 in. thick metal and a load-bearing capacity of 22,000 lbs.



No. 140 Scomozzi



No. 141 Roman Ionic



No. 142 Greek Ionic



No. 152 Temple of Winds



No. 150 Roman Corinthian

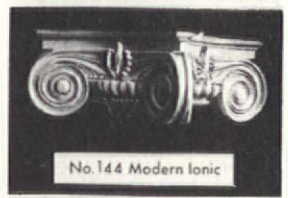

No. 144 Modern Ionic

A. F. SCHWERD MANUFACTURING COMPANY

telephone: 412-766-6322

3215 McClure Avenue

Pittsburgh, Pa. 15212

Queen Of Garages

Dear OHJ:

The two articles on old-house garages looked terrific in print (September and October 1986). Did I really write that much?

I have to confess an oversight. I owe many thanks to Ms. Leslie Goat and, the Vermont Division for Historic Preservation. Their excellent material -- and enthusiasm -- helped broaden the scope of the article.

-- J. Randall Cotton
Wayne, Penn.

Virtuoso Vacuum

Dear Ms. Poore:

Thank you for a most enjoyable issue (September 1986). I always read OHJ cover to cover, as the articles are interesting whether or not they are about my house's period or my problem-of-the-month. I know that if I haven't had to face the topics addressed in an issue's articles, I will, sooner or later!

Regarding the letter headed "Aspiration Article" on page 318, I just wanted to let you know that I have had excellent success with an Electrolux model commercial vacuum. It's not for wet work, but I've had it for about 14 years, and it has been through two house-restorations. It has swallowed absolutely everything which would go through the standard-size wand and hose (and a few things which got stuck along the way), and has never quit on me. It has a 4-gallon metal can on good sturdy casters, a two-stage filter (I don't know how it would rate on toxic particles), and a sufficiently powerful motor to suck up almost anything. When used on chimney (coal) dust or plaster dust, the cloth filter in the can needs to be tapped now and then, as dust cakes on it and reduces the suction; but for sawdust or anything coarser, it's fine. The vacuum has never had any repairs at all -- even the same tough plug is on the nice long power cord. I am on my second wand and set of tools (the hose is the original one, and of a generous length).

This machine was not cheap,

but after an experience similar to your writer's with a most unsatisfactory and inconvenient 'cheapie,' I splurged on this machine, and I'm sure it has paid for itself many times over.

Thanks for the best magazine I get.

-- Walter Swoope
Philipsburg, Penn.

Glass-Block Moulds

Dear Patricia:

I'm involved with a project to get certain types of early-20th-century glass block into production again. The problem is locating the moulds. Possibly some loyal OHJ readers might now the whereabouts of the original moulds made by the American Luxfer Prism Co., Chicago. The firm went out of business many years ago.

Additionally, I'm interested in glass block (also called "window prisms") made by the American 3-Way Prism Co. of Philadelphia, and by the Mississippi Glass Block Co. of New York and St. Louis. These glass-block "prisms" ranged from under 3 inches to 13-in. square.

I'm afraid all of these moulds have been destroyed. But I'd be delighted to learn that I'm wrong.

-- Robert Hamilton
Marketing Consultant
Yorktown Heights, N.Y.

[We'd love to hear about this rare glass block, too. If you have a clue, please drop us a line. -- ed.]

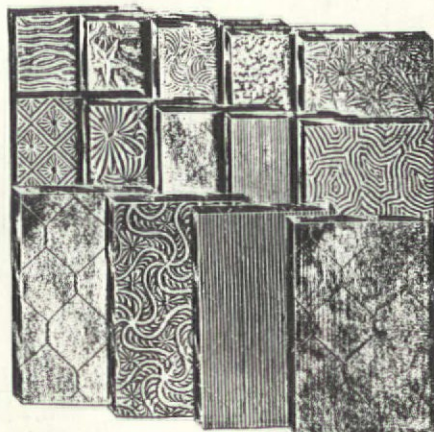

14 different patterns from the Mississippi Glass Block Company, as pictured in the 1906 "Sweet's" Catalog.

Still Sappy

Dear Editor:

Since purchasing our 1726 Saltbox home two years ago, we've learned a great deal, not the least of which is the pleasure of being part of a continuous line of people, each contributing to the life of the house....

Your article "Wood Woes" (September 1986) had a sentence that grabbed my attention -- a quote from a 1915 edition of Building Age magazine. Regarding yellow pine, it stated, "When pitch or sap is not plentiful and the wood well seasoned...." When is yellow pine well seasoned? The yellow-pine floorboards in my attic have been in place for over 250 years. But a fresh saw-cut reveals sap that hasn't yet dried. (This also makes sanding difficult.) Cutting the wood produces a not-especially-pleasant odor.

But the beautiful color and graining makes for a warm, pleasing finish that we appreciate a great deal. We have not used any paint, so we encountered no problems.

-- Robert D. McNaughton
Cromwell, Conn.

The Real Clem Labine

Dear Editor:

We receive a number of "strange" questions from our readers, but the latest one in this category is beyond our considerable abilities to answer (and the question is for real). You are the only ones who can help.

"... is Clem Labine, the publisher of The Old-House Journal, the same Clem Labine who was a pitcher for the Brooklyn Dodgers in the '50s?"

-- Michael Reitz, Editor
New England Builder
Montpelier, Vermont

[Ms. Poore answers: No, he's not -- but he's thrown me a curve or two since we've met. Clem Labine of the Brooklyn Dodgers (the other Clem Labine) has moved to New England. Our Publisher (the famous Clem Labine) was born in New England and moved to Brooklyn. He may not be a Hall-of-Famer, but we consider him an All-Star.]

Wes-Pine

REVOLUTIONARY NEW CONCEPT!

The Yankee Spirit[™] Window

LOW-E HIGH-PERFORMANCE

SINGLE STRENGTH GLASS

DIVIDED LITE COLONIAL WOOD WINDOWS

Better than Triple Glazing!!!

Better than Low-E Insulating Glass!!!

The Yankee Spirit Window with a quality storm window is more efficient than triple glazing. It is equivalent to the insulating value of a 10" Brick Wall.



R VALUE - 3.33
U VALUE - .30

Wes-Pine[®]

For more information on this exciting new product, write or call: Wes-Pine Wood Windows, P.O. Box 1157, W. Hanover, MA 02339, (617) 878-2102

Country Curtains[®]

FREE COLOR CATALOG

Country Curtains are a tradition . . . years of old-fashioned quality and conscientious service.



Curtains in cotton muslin or carefree permanent press, some with ruffles, others with fringe or lace trim. Also tab curtains, insulated curtains, charming balloon and lace curtains, wooden curtain rods . . . wonderful items for your home. Free color catalog. Please call 413-243-1300 or write us. **Satisfaction guaranteed.**

PLEASE SEND FREE CATALOG

Name _____

Address _____

City _____

State _____ Zip _____

COUNTRY CURTAINS[®]

At The Red Lion Inn
Dept. 4906, Stockbridge, Mass. 01262



Quality Heart Pine

- Your favorite room can now be an authentic American treasure with genuine Heart Pine woodwork.
- Longleaf Heart Pine, reclaimed from Colonial structures.
- Rare beauty due to unique wood grain.
- Incredibly strong and durable.
- Specializing in T & G Heart Pine flooring, paneling, period mouldings, trim, 6 panel doors, beams, custom cabinetry and rough sawn lumber.
- All lumber is kiln-dried.
- Call or write for our free color brochure and price list.



MOUNTAIN LUMBER

Route 2, Box 43-1, Dept. OH
Ruckersville, VA 22968
(804) 985-3646

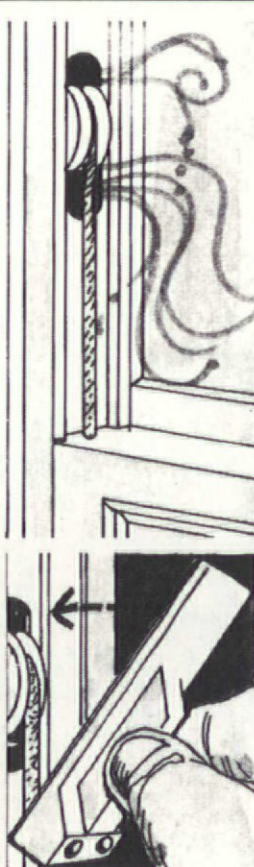

THE ENERGY SAVER FOR SASH CORD WINDOWS

Anderson Pulley Seals are the most cost-effective way to reduce air leakage in sash cord windows. They are the key to making sash cord windows as tight as new windows.

- Installs quickly, easily.
- Will not affect window operation.
- Reduces air infiltration by one-third, as documented by a Princeton University Study.
- Permanent.

Order Anderson Pulley Seals directly from the manufacturer. Available in white or brown for \$1.95 per window. Send check or money order to Anderson Pulley Seal.

920 West 53rd Street
Minneapolis, MN 55419
(612) 827-1117



Wood Wise

Dear Ms. Poore:

I was particularly impressed by the article "Wood Woes" in the September issue.

For many years, I've used red metal primer in the bilges of my boats. It contains 47% pigment and thus covers a multitude of sins. It adheres well to all kinds of wood, even below the waterline. I've also carried on an affair with Sears "Weatherbeater" acrylic latex paint. It has been consistent in quality, reasonable in price, and has given good service.

For the past four years, I have been removing the paint from our turn-of-the-century Foursquare. All exterior wood on this house is Southern Yellow Pine. The species is virtually extinct (being called virgin Georgia Heart Pine). Many of the summer growth bands are 1/4-inch wide. I use your heat gun and heat plate to remove the paint, followed by a chemical stripper on the moulding. I then sand with around 100-grit paper. This is then followed by one coat of X-O Rust Red Metal Primer and two coats of Weatherbeater. All my colors are shades of brown, so strike-through isn't a problem.

The "Experts" would probably throw up their hands in horror at this system, but it works for me!

--Richard D. Hutchins
Crisfield, Maryland

A Must-Read

Dear OHJ:

What a refreshing surprise to read an article on door hardware and not find anything wrong with it. I am sure that "How To Fix Old Doors" by Jonathan Poore (June 1986) will be a MUST-READ-AGAIN article for many people over the coming years -- well done!

One trick that he did not cover was that on some hinges, you can turn them over to avoid the worn side of the knuckle. This will work on any 3- or 5-knuckle hinge. The purpose is to use the surface that was at the top and not worn.

-- W. Whitman Ball
Ball & Ball
Exton, Penn.

Octagon House

Dear Editor:

Two months ago, 20 non-artisan volunteers joined me in the effort to begin the restoration of our Octagon House in Camillus. Our goal is to rehabilitate it as a cultural center and a gracious place for community events.

Maxwell Memorial Library here has taken an OHJ subscription so we can pore over every article and advertisement while awaiting development of fund-raising plans and grants, and bids from restoration contractors.

In the meantime, there is water in the cellar, under the side where the stucco has come off below a second-storey window ... there too, the porch roof and floor have rotted out. Upon viewing the remarkably-good condition of the interior, everyone agrees the exterior should be worked on immediately.

Built by Ann and Isaiah Wilcox on their farm in 1856, our Octagon House of Camillus is now listed in the National Register. Our house looks as though it needs only a paint job and a little jacking up of its full-surround porch. But in actuality, it may require \$100,000 to \$200,000 to restore it, says the Syracuse architectural firm Crawford & Stearns.

The cobblestone-and-concrete walls are 22 inches thick at the base, rising to 17 inches thick, and faced with stucco. The original slate roof appears to be two colors. Not enough of the 1920 asbestos shingles covering it have yet been torn away by the elements to reveal any pattern.

A substantial, octagonal handrail follows the outer edge of a solid circular stair as it rises from the original cellar kitchen, up through the first and second floors, through the attic, and into the cupola.

The octagonal porch roof is board-bare in places -- open to the sky, no longer protecting the tongue-and-groove porch floor. Children who have been there have loved running around and around while their laughter echoes under that roof. We can hardly wait to see a carpenter or two repair it.

-- Betty Campbell
Camillus, N.Y.

[The Octagon House of Camillus Restoration Project Committee has asked for help "getting a leg up" on their long road ahead. Those with advice on fund-raising, technical matters, etc., can write to them at 1 Milton Avenue, Camillus, NY 13031. -- ed.]

This 130-year-old Octagon house in Camillus, New York, still 'needs some work' - to use a phrase which should be familiar to just about everyone who owns an old house. So Betty Campbell has formed a restoration-project committee. Maybe you can help...

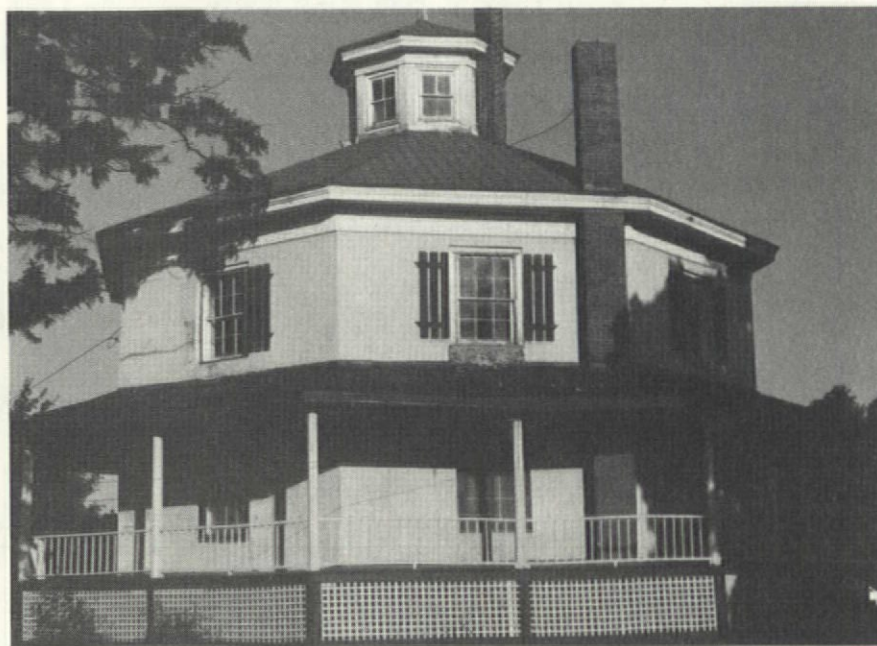

Now you can build with the best of them.



There's no better way to learn about building and rebuilding houses than to watch skilled craftsmen at work.

That's why we fill each issue of *Fine Homebuilding* magazine with articles by some of today's best carpenters, masons, architects and cabinetmakers.

Article after article, these home builders show you how they do the work you want to do, whether it's remodeling an attic or building an addition, putting down a brick floor or renovating a staircase. You learn about their methods, tools, materials and specialties: how to use a nail gun, sharpen a handsaw, build a fireplace and work with everything from wallboard to adobe.

And because our authors write about the work they do best, the information you get is solid—nothing left out, nothing glossed over, every step clearly presented in full color, with photos you can follow and technical drawings that let you get up close and see just what's going on.

There's even a section for detailed questions and answers, and a Tips and Techniques column where you can pick up some marvelous, time-saving ideas from fellow readers.

Fine Homebuilding

Light-Gauge Steel Framing • Small House on a Hillside • Mortar-Bed Shower

April/May 1988 No. 22 \$3.75

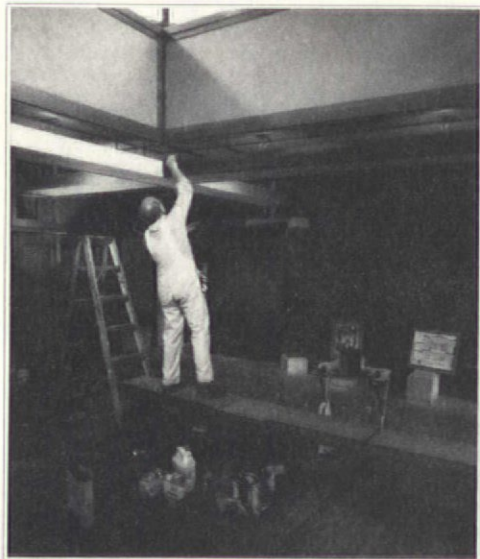

Frank Lloyd Wright's Oak Park Studio



And in the spring, there's a special issue devoted exclusively to home design. Covering more than a dozen outstanding houses, it gives you a chance to see the incredible range of plans, materials, finishes and details that distinguish today's most exciting homes.

So if you'd like to move beyond the world of quick fixes and how-to projects and find out what *Fine Homebuilding* is all about, subscribe today. It's just \$22 for a year's subscription (seven issues), and we guarantee your satisfaction.

For immediate service, call 1-800-243-7252.

Yes, I'd like to try *Fine Homebuilding*.

Please send me the next issue and bill me just \$22 for a year's subscription—6 more issues, including the special issue on home design. If I'm not completely satisfied, I'll mark my bill 'cancelled' and owe nothing.

Name _____

Address _____

City _____ State _____ Zip _____

Bill me Payment enclosed

Master Card Visa Am. Express

Charge Card Number _____

Exp. Date _____ Signature _____

The Taunton Press, Box 355PHAC, Newtown, CT 06470

Safe Soldering

WHEN COPPER PLUMBING freezes and pops apart, the worst part of the repair problem is resoldering pipes in place -- it can be a real fire hazard, especially in older wooden houses. We found we could solder pipes close to the wall, without even scorching the paint, by using a protective pad of aluminum foil. Fold it at least six to eight layers thick (thicker if you're working with heavy pipes or large fittings), and don't squeeze the air out of the folds. Use tacks or brads to hold the pad in position behind the pipe (plastic-headed pins or tacks will melt). Be sure to let the foil cool before removing it.

-- Fred Mattfield
Long Beach, Wash.

Tripod Tip

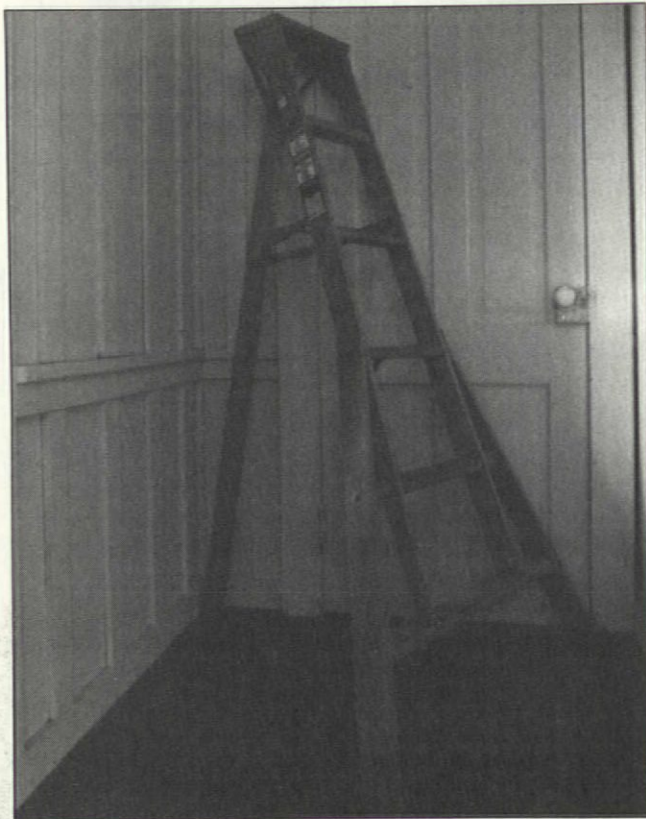

WE THINK the handiest ladder for interior work is a short (six-foot), three-leg "orchard ladder." It's tall enough that it enables you reach most ceilings. With three rather than four legs, it's easier to work in corners and close to the wall in small rooms.

-- Elizabeth Mattfield
Long Beach, Wash.

[One manufacturer: Howard Manufacturing, P.O. Box 1188, Kent, Wash. 98032. (206) 852-0640]

Say "Ahhh"

AFTER THREE SUMMERS and autumns of stripping, scraping, and re-welding my circa 1878 cast-iron stoop, it was finally time for the finishing work -- filling in the weak spots and holes. I spent an entire weekend with a stiff putty knife, fast-drying auto body filler, and extremely short temper. Finally, my wife (a speech pathologist) handed me a box and said, "Try these." In the box were wooden tongue depressors, the kind used by doctors, nurses, and yes, speech pathologists. They worked great! They were flexible enough to reach even the most hard-to-get-to holes, and held just enough filler without spilling it all over the place. You won't find them in the hardware store, but they're available in most pharmacies.

-- J. Roginski
Brooklyn, N.Y.

Shining Sink

THE COST OF REGLAZING our old pedestal sink was just too high. The daily ritual of cleaning the porous surface was a real chore. I'd nearly resigned myself to permanent dishpan hands when I discovered Gel-Gloss. Gel-Gloss is a cleaner and polisher made for fiberglass, but I've found it works well on porcelain, too. It imparts a soft sheen and repels staining. It's not a one-time cure-all, but it has made my life easier. Gel-Gloss is made by TR Industries, P.O. Box 1533, Lynwood, CA 90262, but should be available at your local hardware store or marine-supply store.

-- Martee Whitehead-Kahn
Elgin, Ill.

Paint Touchups

IT'S NOT EASY to touch up an interior paint job without leaving noticeable inconsistencies in the paint film. But you don't want to continue slopping an extra coat of paint on the walls every couple of years. Try this: Go around the room with a small brush and dab paint onto all the nicks and scratches -- just enough to cover, no excess. Then, with a dry roller, simply roll over the wet paint. The roller stipples the wet paint to match the original "rolled" surface. You hardly notice the touchup, and you're not left with a soaked-through roller that requires lengthy cleanup.

-- Frank G. Council
Appleton, Wisc.

Tips To Share? Do you have any hints or short cuts that might help other old-house owners? We'll pay \$25 for any short how-to items that are used in this "Restorer's Notebook" column. Write to Notebook Editor, The Old-House Journal, 69A Seventh Avenue, Brooklyn, NY 11217.

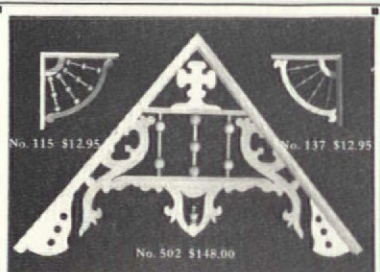

One of the South's most complete lines of Victorian Gingerbread — Traditionally handcrafted in our own shop.

Pride of tradition
Pride of craftsmanship
Pride of quality
Our name is on our product™

ANTHONY
WOOD PRODUCTS
INCORPORATED

Box 1081T Hillsboro, TX 76645
817/582-7225
Illustrated catalog available - \$2.00

Specialists in 18th & 19th century millwork

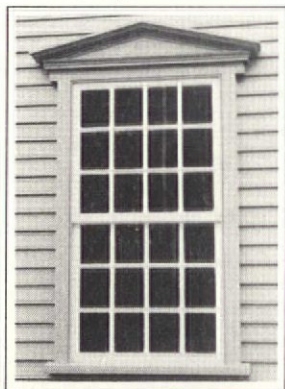

Open & closed pediment doorways
palladian windows
mortise & tenon sashes
plank window frames
featheredge wainscot
... plus a full range of custom or stock woodworking services
Illustrated brochure, \$2.00

ARCHITECTURAL COMPONENTS

Box 249- Leverett, MA 01054
Tel (413) 367-9441

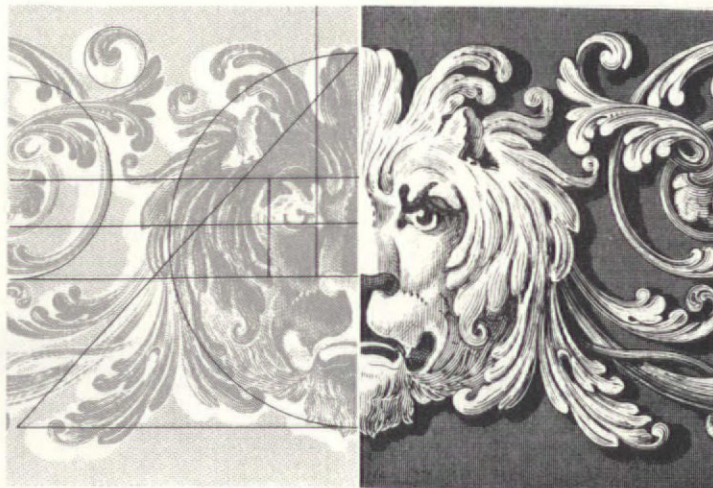

Ideas in Three Dimensions

The nation's premier producer of architectural terra

cotta, cast stone, and interior plaster ornamentation stands ready to assist you. We specialize in the repair, precise

restoration and total production of new designs to your specifications and requirements. We welcome your inquiries and invite you to call or write us for more information:



LUDOWICI CELADON

Division of CSC Incorporated • 4757 Tile Plant Road • New Lexington, OH 43764 • (614) 342-1995

Victorian Millwork

19th Century Victorian designs recreated in solid oak and poplar from the world's leading manufacturer. Fretwork gingerbread and lots more for interior and exterior use; most complete line available.

- Unlimited quantities for total design freedom.
- Precision manufactured so that product groups are compatible with each other for total unity.
- Save with factory-to-you pricing.

Send \$3.75 for full-color, 36-page product and design idea catalog & price list.



Post Office Drawer 609
Carlisle, PA 17013
(717) 243-0063
Dept. 149



by Barbara Mayer



Old-House Living

COMPAT
IBILITY

WHEN Loretta Fox and her husband Robert were house-hunting in Stamford, Conn., six years ago, they were looking for many things: like enough space for their four young sons and a convenient location. "If there was anything I did not want," recalls Loretta, "It was an old house."

BY CHANCE, Loretta was among the first prospective buyers to tour an 1890 house in Stamford's Shippan section, close to Long Island Sound. The house needed another bedroom and bath, a new kitchen, and a family dining area, but it was in a perfect locale, near bus lines and the train to New York. It also had a sound roof, storm and screen windows, a nearly-new furnace, and even an elevator. And, though Loretta didn't appreciate it at the time, it still had its original clapboards and Yankee gutters. She was smitten.

IT WAS CHANCE again that led the Foxes further into preservation. Listening to the local radio station, Loretta heard Renee Kahn, an active Stamford preservationist, talking about the value and importance of preserving the past. Soon after that Loretta read an article in another magazine about The Old-House Journal and its campaign against remuddling.

"WE ALREADY HAD an architect's plans for a totally modern kitchen which would have eliminated the pantry and its wonderful copper sink," she says. Instead of carrying out those plans, the Foxes abandoned them and called Renee Kahn for advice.

THE HISTORY

RENEE, director of a nonprofit preservation group, had compiled a registry of Stamford's historic houses, so she could tell the Foxes something about the history of theirs. One of the town's best-known builders had built it in 1890. Once it stood on a ten-plus-acre plot across the street and had a clear view of the Sound. The house was moved by the builder, a man named Gurley, most

likely for his son. Gurley then built himself an even grander home on the original site.

THE HOUSE STAYED in the Gurley family until the late '20s, when a judge lived in the house. He added a new kitchen, a library, and a second-floor bedroom wing. It is believed he installed the elevator to accommodate his invalid mother.

THAT ELEVATOR was to become the bane of the Fox family's existence. They decided to extend it into the basement. But to do so, workmen had to clear a mammoth granite boulder out of the way, using a jackhammer. "For eight or ten weeks, the workers kept at that jackhammer. The dust, filth, and dirt was indescribable. We just covered everything with plastic sheets and tried to exist," says Loretta with a shudder.

THE GAZEBO

THEN CAME the Foxes' biggest undertaking: the dining wing. Renee came up with the idea of adding an octagonal, gazebo-like wing to the back of the house, which would contain a large dining area but not conflict with the house's Queen Anne features. She and set-designer Steven Hirschberg worked out plans, and a local builder contributed technical knowledge and working drawings. The resulting space comfortably fits a large round table and eight chairs.

TO REMODEL the kitchen, the Foxes opted for custom oak cabinets with glass fronts, which match the woodwork in the pantry. Upstairs, the attic was converted to two bedrooms and a bath for the children.

RENEE KAHN also helped the Foxes find people who knew how to work on early-20th-century plumbing and late-19th-century woodwork. Among them were general contractor Russ Cooper of Darien, Conn., whose workers are craftsmen, according to Loretta. "He would introduce craftsmen by saying, 'I'd like you to meet the best carpenter in Fairfield County.'" Others who helped included a plumber who (after others said it couldn't be done) fixed their circa-1930 toilet by fashioning parts which are no longer made. Loretta's father helped too, by repairing the spindled fretwork above the dining room entrance.

THE LEAVES

HAPPY ACCIDENT again played a role in the Foxes' finishing touch, the multi-color exterior paint scheme. Robert happened to read a review of *Painted Ladies*, the well-known volume about exuberantly colored wooden structures in San Francisco. After tracking down a copy of the book, the Foxes discovered color consultant Bob Buckter. They sent him some

At right, the "gazebo" dining wing under construction. First an octagonal hole was dug for the foundation. The poured-concrete piers set up in the hole had to be done twice; getting the angles just right proved tricky. Next, a frame of 2x4s was constructed and sheathed in plywood.



1

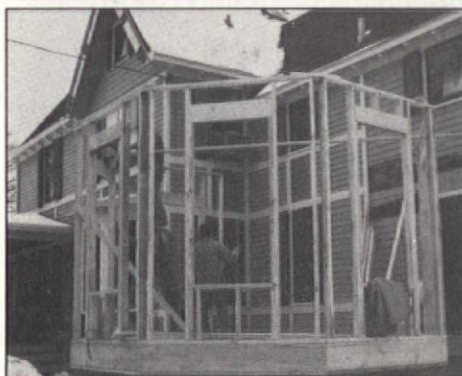

2



3



4



5

ADDING TO OLD HOUSES

BY RENEE KAHN

Several years ago I was asked to give a talk on "good and bad additions." I rode around with a camera for days, found lots of bad examples, but no good ones. It became clear that good additions weren't noticeable; they blended seamlessly with the original building. The ones that jumped out at me as failures, on the other hand, made distinctive design statements which were incompatible with the original building.

I had trouble accepting this at first because, like everyone else who's taken an architecture course, I've been taught that additions, while respecting the general configuration of the original building, should be obviously modern. This works perfectly well in theory, but it looks dreadful in the real world.

The guidelines for preservation tax credits discourage any kind of "false historicism," such as additions that mimic the original building. In the government's view, this is "dishonest." Well, that is fine on a philosophical level — it is, in a sense, dishonest to copy a style that's not in line with current taste — but in practice it has led to some painful atrocities. They meet federal standards but offend the eye.

I wish that architects, rather than being doctrinaire, would let the building speak to them first, to see if it can tolerate a modern addition. Some buildings, like the Fox house, have such a distinctive style of their own that they fight anything modern tooth and nail. I've met architects who say, "The building is nothing special, so anything I do to it will be an improvement." What this usually means is that they're not well versed enough in architectural history to understand the building. (I'm told that architecture schools these days teach more history, and it's about time!) The other argument I hear — "you can't get the same materials today, so there's no point trying for a period look" — doesn't hold water anymore. Almost every old building material, from pressed-metal siding to beaded clapboard, is available somewhere. And substitutes — say, aluminum for cast iron or cement for terra cotta — are often appropriate.



100 photos, showing the house at every possible angle, and he created a five-tone scheme appropriate for the house's original period. The body is beige; trim is cream; shutters are dark brown with rust louvers. The ornamentation, bull's eyes and fish-scale shingles, are also brown and rust. The dining wing has the same color scheme. Tucked under the eaves are gold highlights; Loretta says this gives the house a special glow on sunny days.

BUT THE HOUSE hardly needs those highlights to attract attention on the quiet, tree-lined street. Even on the cloudiest day, Loretta says, "people tell us they never noticed the house until we painted it." 

Top: Lattice panels between piers, tiny brackets, and clapboard siding complete the dining wing's exterior. Above: The house's striking colors make it stand out even in the worst weather. The wing, under construction, is visible behind the house.

S. A. Bendheim Introduces...

RESTORATION GLASS™

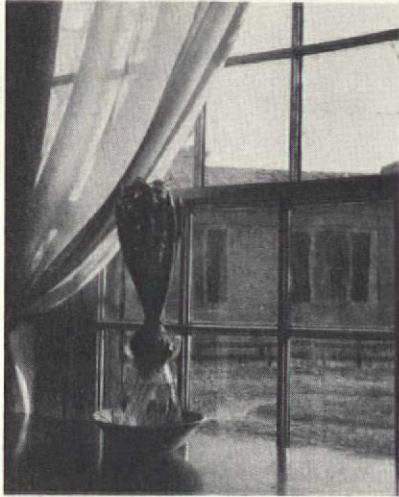

*Hand made glass...
mouth blown in the
same manner since the
Middle Ages.*

For fine restorations, there is no substitute for authenticity... and for true authenticity, there is no substitute for Restoration Glass™. This unique, hand-crafted glass is created by skilled fifth and sixth generation artisans in one of Europe's oldest glass blowing factories. Each sheet of Restoration Glass™ is mouth blown, according to a time-honored tradition unchanged since the Middle Ages. The slight distortions and imperfections make it ideal for restoration work; it has been chosen, over and over again, for use in America's finest restorations and antique reproductions. Restoration Glass™ is imported exclusively by S.A. Bendheim. For more information please write or call.

Old Sturbridge Village Photo
by Henry E. Peach



Bendheim

S.A. Bendheim Co., Inc. 122 Hudson Street, NY NY 10013
Call Toll-Free 1-800-221-7379 In New York State: 212-226-6370

VICTORIAN

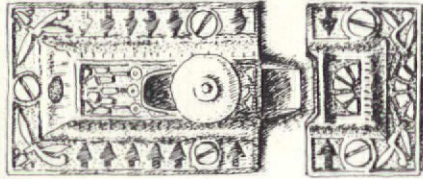

V130

V131

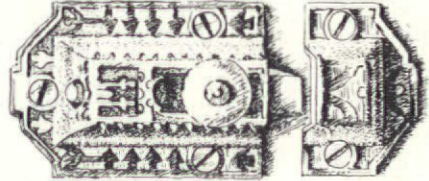

During the 1800's, cupboard catches similar to these were made in iron, brass and bronze. We now produce, crisply-detailed, authentic copies in cast iron or cast polished brass, both with a 5/8" dia. white china knob.

OHJ readers introductory price, good till this ad is changed in a future issue. \$9.75 each in polished brass, \$8.75 each in iron. State pattern #, quantity, and finish desired with order. Price includes UPS surface shipping.

BALL and BALL

Finest Quality Reproductions

463 W. LINCOLN HWY.
EXTON, PA 19341
(215) 363-7330

BRADBURY & BRADBURY WALLPAPERS
PRESENTS
Our newest roomset:

**IN THE
MORRIS
TRADITION**

An homage to the Victorian era's most brilliant designer...
16 Patterns 5 New Colorings
In The Morris Tradition Chapter \$1.50

Subscriptions for our new catalog:
Seven ornamental roomsets, each with full color wall elevations and ceiling plans. Three roomsets currently available. (Neo-Grec, Anglo-Japanese & In The Morris Tradition.) And four more coming in '87...
Complete catalog subscription (7 chapters) \$8.00
P. O. Box 155-C, Benicia, California 94510 • (707) 746-1900

HISTORIC METAL WINDOWS

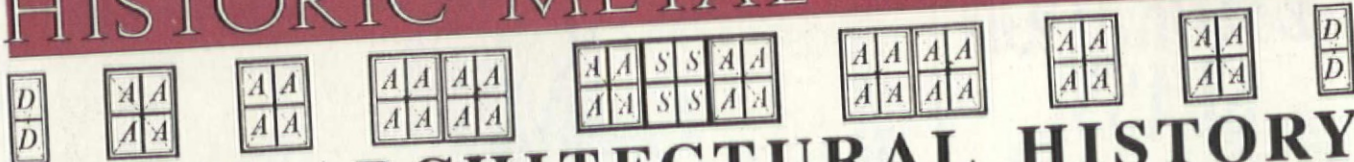

THEIR ARCHITECTURAL HISTORY

BY ELAN ZINGMAN-LEITH

THE HISTORY OF METAL WINDOWS in America begins in colonial New England, where early English colonists followed traditional European building practices. Their buildings were not medieval in character, with asymmetrical massing and numerous gables. Windows at first were merely holes in the walls covered with oiled paper. Later, glass was used, but as it was blown by mouth and had to be shipped from England, it was very expensive. Windows tended to be small not only because of the high cost of glass but also because of poor insulation and inefficient fireplaces in most colonial houses.

EARLY NEW ENGLAND WINDOWS were casements (which opened like a door, instead of sliding up and down). Glass (not yet manufactured in large pieces) was often cut in diamond-shaped panes held together by lead comes, a medieval tradition. Sash and frames were usually of wood, but could also be wrought iron. Along with nails and other luxury metal goods, metal sash were brought over from England.

BY THE 1720s, vertically sliding windows, usually of wood, supplanted casement windows. The double-hung window with large panes came into fashion with the grander classical homes of the Georgian era, made possible by fortunes

amassed by New England shippers and Southern planters. With the new commercial money, woodworking reached new heights, and casements were entirely eclipsed by expensive, handmade, double-hung windows.

EARLY IN THE 19TH CENTURY, metal windows appeared on rural mills and factories. To admit maximum natural light in these pre-kerosene, whale-oil times, early factories had large windows. But dusts from cotton processing or flour milling, plus lamp flames, were already an explosive combination; wood window frames made the situation worse. So builders tried their best to eliminate exposed wood; usually by burying the window frames behind masonry walls, sometimes by making wrought-iron or steel imitations of double-hung wood windows.

AMERICAN BUILDING TECHNOLOGY completely changed in the mid-1800s, with the Industrial Revolution. As waves of immigrants crowded neighborhoods on the eastern seaboard, the cast-iron-fronted factories that employed them filled neighborhoods like New York's SoHo. First built in gargantuan imitations of Italian Renaissance *pallazzi*, then in every eclectic Victorian style imaginable, the structures were horrific firetraps. (Ironically, before the invention of modern fire-fighting

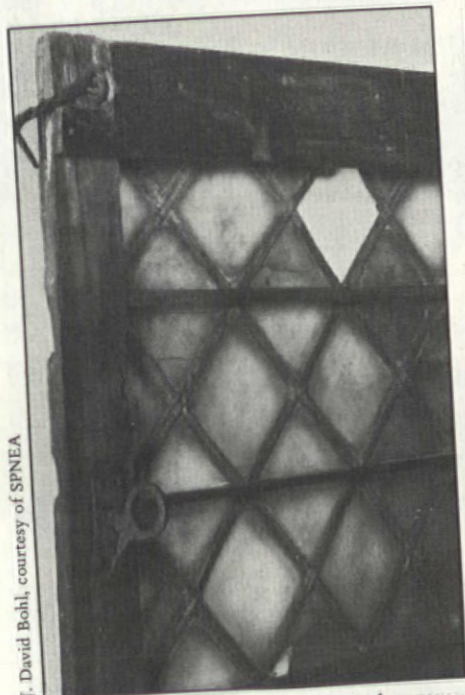

J. David Bohl, courtesy of SPNEA

Precursor to metal casements: a 17th-century leaded window from Salem, Mass.

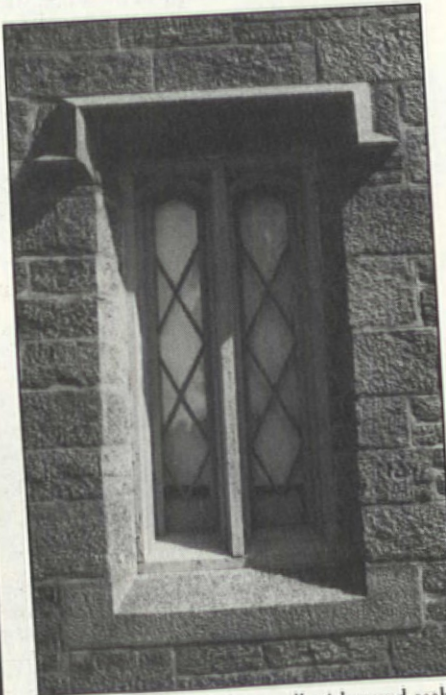

Wesley Haynes

A sliding leaded window, still with wood sash, on a 19th-century Gothic Revival building.



Nicholas Deane

The 20th century: cast-iron facade and metal casement windows, Boston.

companies, fire escapes, or strict building codes, designers of cast-iron buildings promoted fire safety as a major attraction.)

TO HELP MAKE the buildings fire-resistant, steel double-hung windows were substituted for the standard, immense, wooden double-hung windows. By the mid-1840s, French plate glass in large sizes was introduced; by the 1860s and '70s, they could be bought domestically. Windows became so large -- especially on the second floors of factories, where the showrooms often were -- that they couldn't slide up and down. Instead, vertically pivoting windows were installed, sometimes in iron or steel.

ON RESIDENCES, Romanticism encouraged the return of the metal casement window. This idealized longing for past simplicity led to Andrew Jackson Downing's irregular Gothic Revival cottages, St. Patrick's Cathedral, and Walpole's Strawberry Hill. *Faux* medieval buildings required *faux* medieval windows, and one of the recommended alternatives was a reprise of the diamond-paned casements we first encountered on early New England houses.

CASEMENT SASH on 1840s or 1870s Gothic Revival buildings were seldom metal, although they did have leaded panes. But they set the stage for the metal-sash, diamond-paned casements of the 20th-century Tudor Revival.

CITIES EXPANDED DRAMATICALLY in the last decades of the 19th century. At the same time, English steel casements were introduced. First the tenement, then the apartment building, used metal double-hung and casement windows. Metal-clad wood windows, called Kalamien windows, were developed as fire-resistant alternatives to wood. By the turn of the century, many window types and materials were readily available. The designers of Beaux Arts civic and commercial buildings even began to use bronze for windows and entrances. Wealthier civic and corporate clients had bronze windows made by the same companies that made steel windows.

FOR THE LARGE-SCALE production industries that dominated the economy after the turn of the century, factory sash were steel windows made by welding together standard sections (angles, T and Z bars) into frames, movable sash, and fixed windows. They were made to pivot horizontally, hinge at the top, hinge at the side (casement sash), or hinge at the bottom (hoppers). They differed from residential steel windows, which were always made from sections rolled to shape. Building up sections from angles was much cheaper, but left voids inside sash members that could not be painted or maintained, and so invited rust.

IN THE EARLY 20TH CENTURY, windows were one of the most prominent features of Beaux Arts apartments and hotels. The bulk of the fenestration was wood and double-hung, with French doors and oversize casement windows providing dramatic accents. The most elegant buildings had copper-clad sash, creating the green patina evident today on many urban windows.

DURING THE '20S AND '30S, the Georgian Revival and Art Deco (Moderne) styles predominated for apartment buildings. The Georgian Revival

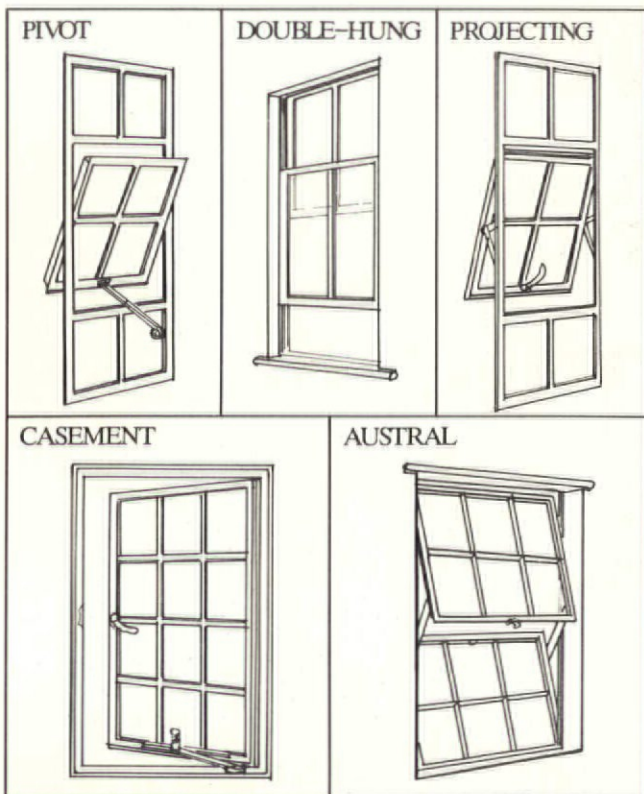

Metal windows and suburban romanticism: a typical, circa-1920 plan-book illustration.



Metal windows in the city: metal-clad Kalamien windows on an apartment building.

Wesley Haynes, NYLC

apartment building recalled the brick and limestone houses of 18th-century America and England, using multi-paned double-hung windows. But unlike old Georgian buildings, its windows were usually of rolled steel, factory-made, and inexpensive (and thus much larger).

THESE STEEL WINDOWS could be made with very slim muntins and stiles, imitating colonial models. The sash consisted of 12-to-16 gauge steel bolted around the glass. A simpler version without muntins became the standard for office buildings. (Campbell and Pomeroy were major manufacturers.) It peaked in popularity in the '30s and '40s; like all steel windows, it was eclipsed after World War II by the aluminum window, and now is no longer available.

ART DECO ARCHITECTURE (more correctly, Streamlined or Moderne) is associated with the steel casement window. The builders of the '30s, like the Puritans, got their metal casements from England (although major manufacturer Henry Hope & Sons eventually opened a factory in Jamestown, N.Y.). The popularity of steel casement windows zoomed after World War I, and made possible the horizontal "ribbon" windows of Art Deco skyscrapers. The casements were usually paired, and had a hopper below and a transom above. At their most popular, steel windows were available in five different weights, the lightest providing elegantly slim, one-inch members to hold the glass. The mullions' design was often coordinated with colored brick courses in the facade to emphasize the horizontality of the ribbon windows.

STEEL WINDOWS REPRESENTED modernity and technology in the city, but they stood for "olde England" in the suburbs. In the 'teens and '20s, railroad commuter suburbs grew quickly. Bronxville and Garden City for New York, Winnetka for Chicago, and Grosse Pointe for Detroit are familiar examples. The typical house in these communities was the rambling "stockbroker Tudor." Featuring asymmetrical massing, medieval ornament, with brick, stucco, or half-timber, the Tudor Revival house, like its Gothic Revival predecessor, used casement windows. But this time they were often steel, with multi-paned sash or (as in the 19th century) leaded glass.

BY THE 1940S, government-subsidized housing provided an enormous market for steel casements, the least expensive window of its time. After World War II, however, it was superseded by the aluminum window in the post-war housing boom. Aluminum windows are less expensive than steel, and because aluminum is extremely ductile it can be easily moulded into complicated shapes (steel is much harder to work with). Today, aluminum windows hold sophisticated weatherstripping and come with a variety of long-lasting finishes (anodic, acrylic, epoxy) that do not pit or corrode. Also, makers of aluminum casement windows are reproducing the slim profile of historic steel sash.

STEEL WINDOWS have been reborn, thanks to the growing interest in preserving the buildings of the 1920s-'40s. Most English manufacturers stopped making steel windows after World War II, except for Henry Hope & Sons. In the 1970s, Hope's Architectural Products (their corporate descendant), gave the windows heavier muntins and frames so thermal glass could be inserted. Putty was replaced by energy-efficient gaskets. The added double glazing and gaskets cut down on noise pollution as well (not an early-20th-century concern).

IN RECENT YEARS, pressure from several groups, including the New York Landmarks Commission, encouraged Hope's to produce an updated version of the steel casement window. The Landmark Window that Hope's now manufactures has the same narrow shape and muntins as the original, but with modern weatherstripping, double glazing, gaskets, and two baked-on anti-rust finishes (epoxy followed by acrylic), which should last about 20 years; the window can also be dipped in zinc (not just electro-galvanized) so that it won't rust for some 80 years. This window is specifically for landmark buildings, and it's not cheap. Prices depend on the amount of work needed for installation.

ELAN ZINGMAN-LEITH is president of New York Preservation Specialists, a consultant to Skyline Windows, New York's largest installer of metal windows. He is former Deputy Director of Preservation of the New York City Landmarks Commission, where he drafted citywide guidelines on window preservation.

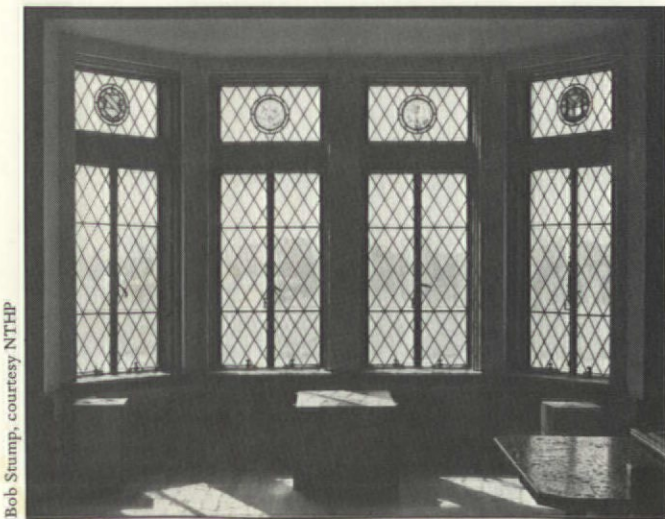

Elaborate diamond-paned metal windows in Dallas's Swiss Avenue Historic District.



Metal windows helped define the new architecture: here, steel casements in the Miami Beach Art Deco district.

Bob Stump, courtesy NTHP

Water Smalling, Jr., Inc.

HISTORIC METAL WINDOWS

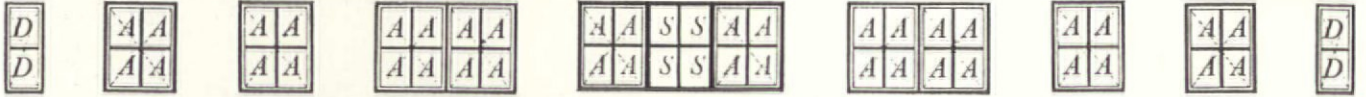

MAINTENANCE & REPAIR

— BY THE OHJ TECHNICAL STAFF —

Hope's International Cotswold Casements, 1926

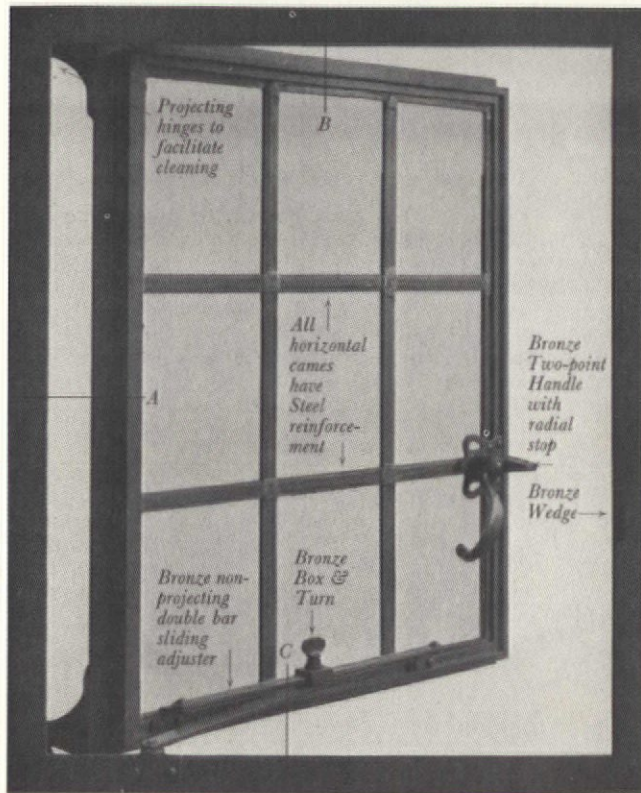

THEY LACK the stained glass and carved limestone hoods of Victorian windows, but metal windows are often the only facade decoration. Their proportion and scale, the rhythm of slender steel muntins, contribute to overall design. Metal casements, when open, project from the plane of the wall, adding a dimension. Inappropriate replacement, therefore, should be avoided.

LET'S BE STRAIGHT about this up front: Unlike wood windows, which are almost infinitely repairable, some steel windows are not practically salvageable. The reasons why will become apparent here. When preservation is possible, it will be cheaper than replacement with similar units and, of course, it ensures style integrity.

INSPECTION

METAL WINDOWS need maintenance. Your first task is to determine whether the deterioration is merely on the surface, or if corrosion has gone too far. If the window no longer latches, check for:

- presence and degree of corrosion (rust)
- condition of the paint film
- deterioration of metal -- bowed or bent segments, misaligned sash, etc.
- survival and condition of hardware (including screws, bolts, hinges)

ALSO INSPECT:

- condition of glass and glazing compound
- condition of masonry surrounding window
- need for corrective measures (from caulking to resetting slope of the sill)

STEEL RUSTS -- degree of corrosion determines the window's fate. Corrosion can be light -- flaking on the surface; medium -- a bubbled texture with rust penetrating the metal but without structural damage; or heavy -- structural damage such as exfoliation (bursting) or delamination (heavy peeling). As when inspecting punky wood, use a probe or ice pick to determine the extent of corrosion.

MOISTURE CAUSES RUST, so the source of water penetration or standing water has to be eliminated. Water can be coming from cracks in the masonry (repoint or caulk), from leaking gutters (clean and repair), from air conditioning condensate (rechannel), or from condensation on the interior (seal all joints; add interior storm glazing).

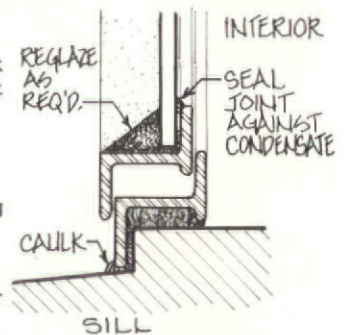

ROUTINE MAINTENANCE

BEFORE YOU CAN repaint (in fact, before you can adequately inspect), surface dirt and grease must be removed. Use a brush or vacuum cleaner, followed by a wipe-down with mineral spirits or denatured alcohol.

TO OVERHAUL salvageable windows:

- (1) Remove light rust and built-up paint.
- (2) Prime exposed metal with a rust-inhibiting primer.
- (3) Replace cracked or broken glass.
- (4) Replace missing screws or fasteners.
- (5) Clean and lubricate hinges.
- (6) Repaint all steel with two coats of finish paint, compatible with the primer.

Preservation Brief No. 13, written by Sharon Park for the National Park Service, was a major source of information-in-print for this article.

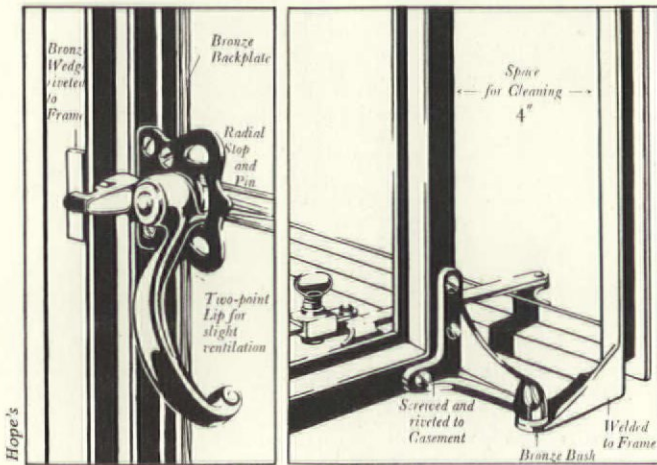

Solid Bronze Two-point Handle with Radial stop.

Projecting Hinge to facilitate Cleaning.



Cottage architecture in the 1920s: stucco walls, batted shutters, and metal casements.

(7) Caulk the masonry surround with a high-quality (expensive) elastomeric caulk (such as butyl or urethane).

TO REMOVE light rust, use a wire brush, aluminum-oxide sandpaper, or an electric wire or sanding wheel. Be sure to shield the adjacent areas, because all of these methods will scratch the glass. Besides mechanical methods, rust can be removed by chemicals. There are commercially available, anti-corrosive acid-based compounds that come as liquids or gels. Naval jelly is well known; it has a phosphoric acid base. Others contain ammonium citrate or oxalic acid.

DON'T USE hydrochloric or muriatic acid, which may leave a residue that will cause future deterioration. Wipe off chemical residue and dry immediately, preferably with a heat gun or industrial dryer. Do not use water in cleaning or rinsing. (Acids will attack both glass and masonry, so be sure to mask adequately using plastic sheets and waterproof tape.)

NOT RECOMMENDED are burning techniques such as torches and welding guns. Heat will distort metal and crack glazing. Also, flame methods operate at a temperature high enough to vaporize the lead undoubtedly contained in earlier coats of paint, releasing toxic fumes.

MOST OF THE METHODS that remove light to medium rust will also take off flaking paint. Additionally, you can use a solvent-rinsable chemical paint remover. A sound paint film is protecting the metal from rust and should be left alone unless it is thick enough to interfere with the operation of the window. Sand the paint and feather edges.

AS SOON AS you've uncovered bare metal, wipe it down with a solvent in preparation for an immediate coat of anti-corrosive primer. Rust will recur very quickly once the metal is exposed to air, so you may have to spot-prime as you go. Now that red lead is not readily available because of its toxicity, most metal primers are oil/alkyd-based preparations rich in zinc or zinc chromate. These are toxic to some degree too, so work in a well ventilated area and clean up immediately. Two coats of primer are strongly recommended.

IF CORROSION IS EXTENSIVE or metal sections are misaligned, the simple maintenance measures above won't be enough. Medium or even heavy corrosion that hasn't done structural damage can be removed chemically or by sandblasting. Use metal or plywood shields to protect masonry and glass. The Preservation Assistance Division of The National Park Service recommends low pressure (80-100 psi), and a grit size in the range of #10 to #45. A pencil-point nozzle allows the most control. It can even be used to remove dried putty after the glass has been removed.

AGAIN, as soon as bare metal is exposed, it should be primed, including the inside rabbet in the sash. If the municipal codes insist on wet blasting, the metal must be dried immediately with a gun. The fine particles blasted off almost surely contain lead.

METAL WINDOW SECTIONS may have bowed or bent due to an impact or expansion from corrosion. If the distortion is minor, you might be able to realign the metal in place. Remove the glass and apply pressure to the bent area. Use a protective wooden 2x4 behind the bent section. If the section is bent due to internal corrosion, cut the metal section to relieve pressure, then press back into shape and try a welded repair.

SMALL HOLES and uneven areas caused by rust can be filled and sanded smooth, not only for appearance but also to eliminate pools for water. Patching material made of epoxy with steel fibers is easy to use. It's available for industrial steel repair, or (in smaller quantities) as "plumber's epoxy."

FINISHING UP

TO COMPLETE deferred maintenance chores: (1) Replace cracked glass, deteriorated glazing compound, missing screws, and broken fasteners.

(2) Clean and lubricate hinges. Often brass or bronze, they can be cleaned with a cleaning solvent and fine bronze wool (try a marine supplier if you can't find it at a woodworkers' supply). Use a non-greasy lubricant

Norma David

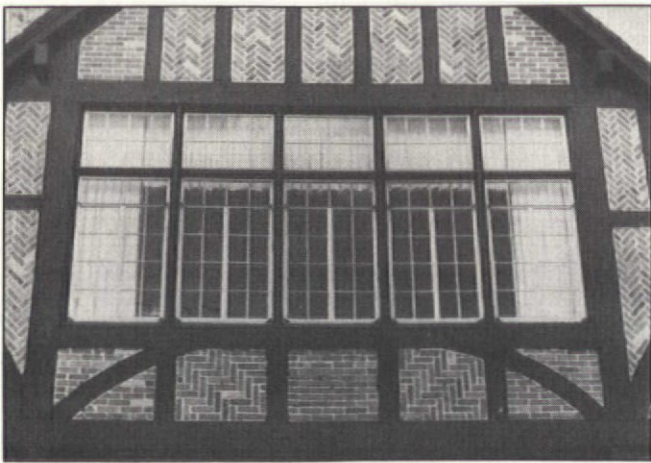

Late '20s English architecture, featuring stylized "half-timbering" and patterned brick "nogging."

formulated for metals, such as WD-40 or a graphite-based lock lubricant. Use spray-on lubricant from time to time on windows that are used often.

(3) Paint the windows and caulk the masonry surround. Paint on a dry day, and use a top coat compatible with the primer (from the same manufacturer -- read the label). Two coats are recommended if you started with bare metal. Bring the paint onto the glass slightly to give a weathertight seal. After the paint is dry, use a flexible exterior-grade caulk where the window and surrounding masonry meet. (paintable caulk after the first coat of paint, color-matched caulk after the second coat)

(4) If you must replace the glazing, retain all clips, glazing beads, and other fasteners that hold to glass (although reasonably similar replacements are available today). When bedding glass, be sure to use glazing compound formulated for metal windows.

WORKSHOP REPAIRS

WHEN DAMAGE IS SEVERE or many windows must be done all at once, the sash or entire unit may have to be taken to a shop for rust removal, metal alignment, welding or splicing, and reglazing. This is an expensive proposition, usually reserved for significant, irreplaceable windows.

THE SASH AND FRAME can usually be unhinged, then unbolted or unscrewed. But the subframe must be left in place; built into the masonry, it can only be cut out with a torch.

WITH GLASS OUT, rust is removed by chemical dipping or by sandblasting. Usually dipped in a phosphoric acid solution, medium rust will come off, but deep corrosion is more effectively removed by blasting. The paint will come off in either case. Primer follows. Serious bowing can sometimes be remedied by a combination of heat and pressure.

THE BOTTOM RAIL OF THE SASH and sill of the frame are usually the first to go. If you can find an ironworker willing to do the job, the bottom rail could be cut out with a torch, a

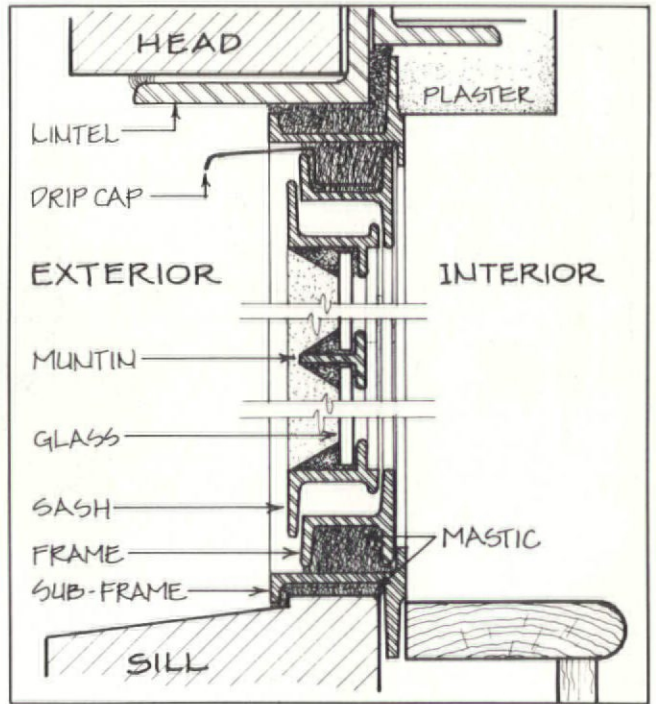

SECTION: Steel Window (Not all metal windows have a sub-frame.)

new rail welded in, the joints ground down, and the window primed, painted, and glazed. But two complications interfere. First, the rollings for light, light-intermediate, and intermediate casement windows are no longer available. The ironworker will probably make up the shape from standard angles -- which has disadvantages. Marrying of the sash and frame is what creates a tight seal against air and water. However, the built-up section is unlikely to match the old section very well and is, therefore, likely to leak. Second, spot-welding angles together often leaves internal voids between members (as in factory sash). The metal surrounding those voids cannot be maintained or painted and soon rust.

ONE SOURCE for replacement sections is from salvaged windows, maybe even from another part of the same building. If budget is unlimited, an ornamental-metal fabricator can weld flat plates into a built-up section, or a steel plant can mill bar steel to the right profile.

IF THE SILL has rusted out, this can theoretically be replaced as well. However, removing the old sill will require extensive plaster demolition. The same problems of poor match and internal voids pertain to sills.

SALVAGED WINDOWS are again the best source for replacement hardware. A metalworker can adapt ready-made modern counterparts by filling existing hardware holes with steel epoxy or plug welds, then tapping in new screw holes.

WEATHERIZATION

THE BLACKEST MARK on the reputation of metal windows is their energy loss. Not only the glass -- but also the metal frame -- lose a tremendous amount of heat through conduction. The cold surface also

creates conduction currents (drafts) in the room. Condensation of interior water vapor on the cold surfaces is a familiar problem.

THEIR PERFORMANCE can be improved somewhat. Caulk will help with infiltration. Weatherstripping around the operable sash is sometimes suggested; practically speaking, it's not usually successful. Metal windows have close tolerances, leaving little room for the spring-metal or vinyl strips. (If you do weatherstrip, use the thinnest material that fills the gap. Too-thick weatherstrip can spring the hinges.) Besides, infiltration is not the issue -- conduction is.

FOR THE METAL CASEMENT that "leaks," a weatherstrip made from a caulk bead is worth a try. Clean the frame with solvent, and prime it. Then apply a neat bead of firm-setting ("low modulus") caulk or sealant such as silicone. Place a strip of bond-breaker tape on the operable sash, covering the metal where contact will occur. Close the window, tape in place, and let the caulk set for 2 to 7 days (depending on label directions and humidity). When you open the window, the bead will have taken the shape of the gap -- custom-fitted weatherstripping! Remove the tape.

TO OFFSET CONDUCTION LOSSES as well as infiltration, of course, you'll have to add another layer of glass. There are three possibilities; think of cost and aesthetics.

(1) Install a clear glazing (rigid acrylic or glass) over the original window. It can go inside or outside, and be permanently screwed in or removable. Depending on installation details, it may make the original sash inoperable.

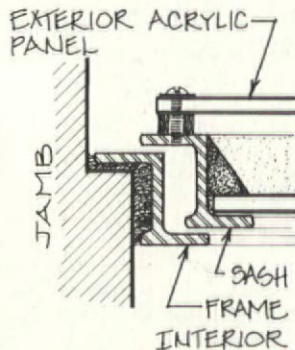

(2) Have storm windows made to fit. (Note that pivoting and astral windows, which when opened extend to both sides of the plane of the window, become inoperable when storm sash is added.) Obviously, the storm window should match the configuration of the prime window -- muntins should line up, and so on. Storm sash can be used on the inside or the outside, depending on operation of the window and appearance.

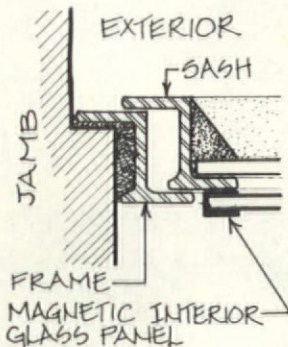

(3) If the hinges can tolerate the added weight, the original single glazing can be replaced with thermal glass. As the rolled

metal sections of steel windows are usually one to 1-1/2 inches thick, they can normally accommodate modern thermal glass which is 3/8 to 5/8 inch thick. Metal glazing beads reinforce the muntins. This way, the window keeps its appearance and is fully operational. This is the most expensive option.

AN EXPERT in such matters, Elan Zingman-Leith, sums up the rehabilitation prognosis this way: A steel casement window which works badly because of paint build-up or minor rusting is easy to repair. However, steel casements in which the structural members have rusted away can be repaired only at great cost, with just a moderate chance of your ending up with a window that performs well.

Steel windows can be replaced by new steel windows or aluminum windows. These companies have dealers nationwide:

HOPE'S ARCHITECTURAL PRODUCTS, 84 Hopkins Ave., Jamestown, NY 14701. (716) 665-5124. Make reproduction steel windows, but with modern improvements.

SKYLINE WINDOWS, 625 W. 130th St., New York, NY 10027. (212) 491-3000. An aluminum window similar to old steel windows, for now available only in quantity.

WAUSAU METALS CORP., PO Box 1746, Wausau, WI 54401. (715) 845-2161. An aluminum window that looks similar to some old steel casements.

KAWNEER, 555 Guthridge Ct., Norcross, GA 30092. (404) 449-5555. Variety of aluminum windows, including pivoting, top-hinged, projecting, and casement. Primarily commercial work; through contractor on residential projects.

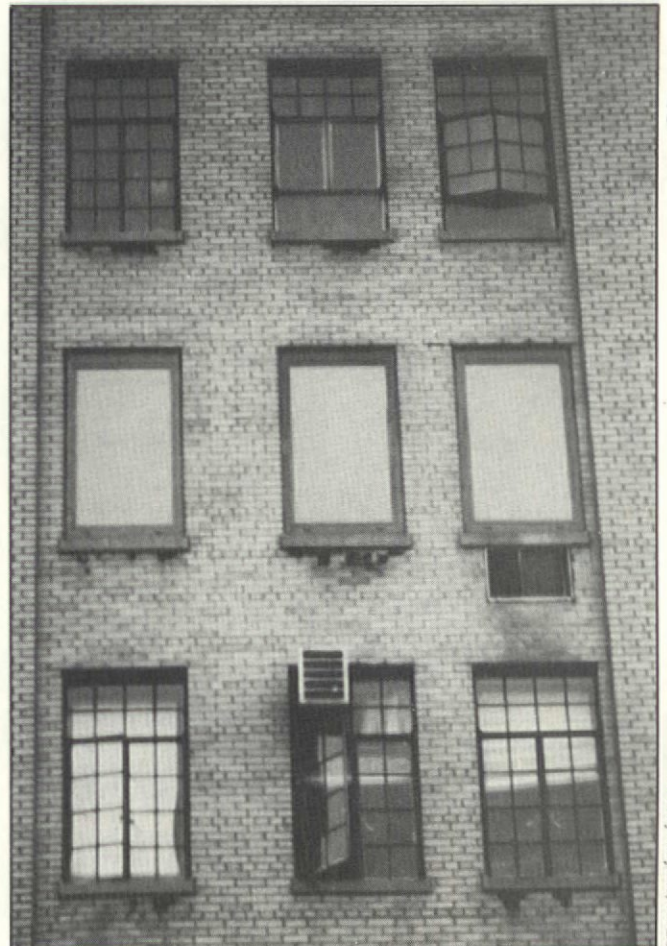

Metal windows vs. remodeling: the repeating grid of slender muntins -- and the integrity of the facade -- lost to individual whim.

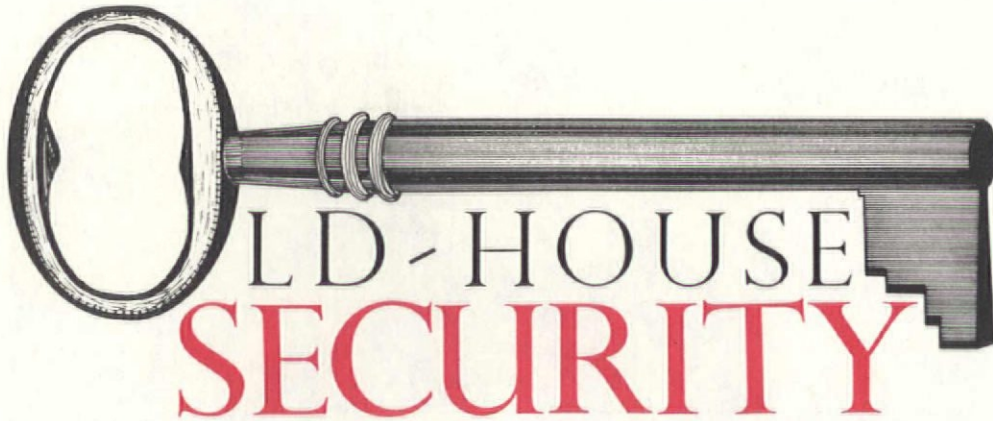

OLD-HOUSE SECURITY

PART ONE – PERIMETER SECURITY

by David Swearingen



AS A PROFESSIONAL LOCKSMITH living in a restoration area with one of the highest crime rates in Florida, I've learned about the problems of old-house security firsthand. I cringe when I see some of the security measures my neighbors, panicked by fear, have taken, locking up their homes like fortresses. All too often, their security measures are not only ineffective, but they also destroy the character of the house.

THIS ARTICLE is written for those of you who have enough aesthetic sense that you're unwilling to tack an incongruous assortment of modern security devices onto your house. In most cases, you can use homemade, antique, or reproduction security devices to gain a high degree of security. When modern devices must be used, there are ways to disguise them so they look old, or to hide them so they're nearly invisible.

LOCKS are a good example. The most secure lock in the world is a bit key, lever tumbler, rim or mortise lock. This is an old design, going back over 150 years. The same locks that were installed in Attica and Leavenworth when they were built are available for your house today. Alarms generally require modern components, but these may be completely hidden, or at least made very unobtrusive.

ALL OF THIS and more will be discussed here and in Part II. Let's start with security outside your home, and work our way indoors.

Assess Your Security Needs

THE FIRST STEP is to determine how much security you need. The number and type of security devices you require depends on your neighborhood, the local police, and yourself. Someone who lives in the inner city will obviously require greater security than someone who lives in a rural village.

WHEREVER YOU LIVE, you can reduce your chances of being a victim of crime in several ways -- without buying and installing any security

devices: Get to know your neighbors. If you develop a good relationship with your neighbors, they'll watch out for you. A befriended neighbor knows who belongs at your house, and who looks suspicious. Keep your guard up. Common sense is the most effective deterrent to crime. No security system will protect you if you forget to lock-up when you leave (even if you'll only be gone a few minutes). Make arrangements so that newspapers don't pile up while you're on vacation. Don't leave an open invitation to theft!

PERIMETER SECURITY



PERIMETER SECURITY is paramount! The farther out you can keep an intruder, the more visible he will be to passers-by. But if he can get to a secluded door or window, he can work for however long it takes to defeat your defenses. The most secure property is one with a fenced yard with lockable gates.

Fences

THE BEST FENCE for security purposes is an iron fence. Other types have serious disadvantages. Chain link is easy to climb, and totally out of character on an older house. Solid wood fences can be hard to climb, and are loved by homeowners for the privacy they afford -- but they are loved by burglars for the same reason.

CAST-IRON FENCING, however, is hard to climb, provides no hiding places for criminals, and is authentic for many older homes. The only drawback is the sky-high cost. I had my heart set on cast-iron fencing for my own home, but my heart broke when I found that it would cost three times as much for the fence as I paid for my house.

David Swearingen is the proprietor of D. S. Locksmithing in Jacksonville, Fla. In addition to securing his own old house, David has over 20 years' experience in the field.

INSTEAD, I DESIGNED and built a wooden fence that looks like a cast-iron fence. The materials cost me a fraction of what iron fencing would have. Each gate includes a built-in mortise lock that's nearly invisible unless you look closely. In the two years before we had the fence, we suffered four burglary attempts; in the three years with the fence, there has been only one. Quite a dramatic decrease. I'll plant daggerberry bushes inside the fence; that way, if anyone jumps over, they'll jump out again quick.

IF YOU HAVE a serious crime problem in your area, you may want an alarm on the fence to alert you if anyone tries to climb it. It takes a pretty sophisticated alarm to detect climbers while sifting out false alarms, though, so it's likely to be expensive. In most cases, such a device is unnecessary.

Lighting

GOOD LIGHTING is one of the best deterrents to forced entry. Nobody wants to be in the limelight while committing felonious deeds. On the other hand, lighting up the entire property not only makes it look like a prison compound, it also puts you on a first-name

'Good lighting is one of the best deterrents to forced entry. Nobody wants to be in the limelight while committing felonious deeds.'

basis with the folks at the utility company. I've found the "Security Light Control" to be the perfect solution for most applications.

A SECURITY LIGHT CONTROL is an infra-red heat detector that can be connected to existing lighting. When someone passes near it, it activates the light. The beauty of this device is that it comes on only when needed, and it makes an intruder think that someone in the house has spotted him. Burglars get very uncomfortable when they think they're being watched. It's a good idea to use this device instead of leaving your porch light on. To most burglars, a lighted porch is a sign that says, "The residents are out -- will return later." A light that comes on automatically



A securely fenced yard is your first line of defense. Not only is it another obstacle, it also makes it difficult for an intruder to explain what he's doing on your property.

may save you from being mugged at your door, too. Keep all your security lighting out of reach, and protected from breakage.

Garages & Common Sense

IF YOUR HOUSE has an attached garage, pay attention to securing both the garage and the door between garage and house. Garages are a weak spot, and once an intruder has broken in, he can spend all the time he needs to get in the house -- usually with your tools.

LARGE, NOISY DOGS also provide excellent security. Dogs are good at scaring intruders away before they damage antique doors and windows in their efforts to force entry. (Before buying a dog for this purpose, see "Guard Dogs" on page 434 of this issue.)

BASEMENT DOORS AND WINDOWS need to be especially well secured. They are more vulnerable to attack because they are so close to the ground and usually cloaked by shrubbery.

A BURGLAR'S BEST FRIENDS are seclusion and opportunity. Minimize seclusion by trimming shrubbery and increasing lighting to eliminate those hidden openings that invite intruders. Minimize opportunity by using common-sense practices that make it look like someone is always home, and by locking up all tools and ladders. Few burglars carry many tools with them -- too often, they can pick up whatever they need right on the job.

SECURING THE BUILDING ENVELOPE

Doors

LET'S HOPE your exterior doors are in good-enough condition that they won't have to be replaced. There are many suitable reproduction doors on the market, but a new set of old-style doors could cost you a fortune. Look for thin wood panels, glass, a poor fit between door and frame, a weak or flimsy frame, and inadequate door thickness. The presence of these conditions doesn't necessarily mandate door replacement. There are measures you can take to strengthen weak spots.

PRACTICALLY ALL DOORS have thin wood panels, large glass windows, or both. Because either can be easily broken, you may consider shatterproof glazing or high-security screening, or double-sided locks (all of which will be discussed later).

A LARGE GAP between the door and frame can be closed by adding blocking between the jamb and studs. Remove the interior casing to expose the studs and the jamb -- there's usually at least an inch between them. Add solid wood blocking between the studs and jamb to close the gap. It's wise to add blocking even if there isn't a large gap. Adding a few solid blocks will reduce springiness in the jamb and make it more difficult to jimmy the door.

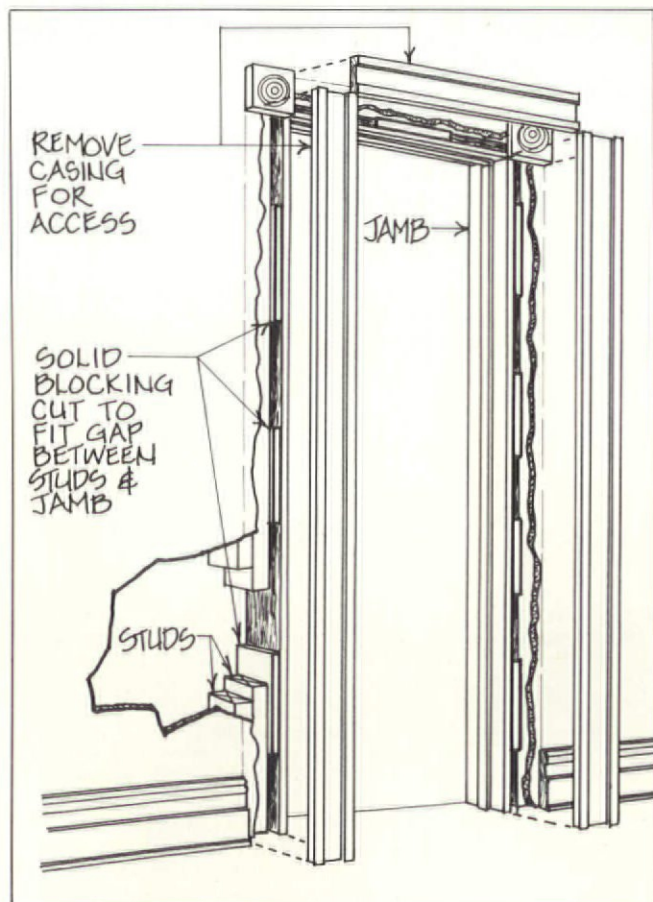

Strengthen weak door jambs by adding solid wood blocking between the studs and the jamb.

DOUBLE DOORS are especially problematic. Neither door has a solid jamb to lock into; instead, an active door locks into the thin edge of an inactive door, which itself is locked at top and bottom. The thin edge of the inactive door provides virtually no resistance to kicking or prying.

"THE DOOR STIFFENER," by J.T. Security Products, solves this problem. The design is simple -- two heavy steel plates that clamp

**"Perimeter security is paramount!
If an intruder can get to a
secluded window or door, he can
work for however long it takes
to defeat your defenses."**

onto each side of the door, providing tremendous reinforcement. It's available only through locksmiths. Adding steel plates isn't terribly sensitive, but it is less drastic than replacement.

New Doors

IF YOUR EXISTING DOOR is inappropriate, damaged beyond repair, or thin and weak, there are some things to consider about new doors:



The door stiffener is sure to thwart this youthful intruder's attempts to gain forced entry.

● Stock door thicknesses at many retail outlets are usually 1-3/8" and 1-3/4". On old houses, you may find doors from of 1-1/8" to 2-1/4" or thicker, and everything in between. Large manufacturers and small shops that specialize in old-style doors are able to furnish 2-1/4"-thick or thicker doors on special order. It's a good idea to go with doors at least 2-1/4" thick even if it means repositioning the stops.

● Quality and construction of wood doors varies greatly. Consult your dealer and compare sample doors carefully before buying. Be sure panel construction is high quality with sturdy, well-secured panel stops.

Metal Doors

METAL DOORS and frames are stronger than wooden doors and frames, but they're usually not used in a restoration project for aesthetic reasons. Nevertheless, for a secluded opening (i.e., one that's not a focal point of the house), your best bet may be a metal door with a mortise lockset. If you do buy a metal door, you must demand heavy-gauge metal to gain an appreciable advantage over a wood door. Insist on 16-gauge or thicker metal for the door, and at least 14-gauge for the frame.

ONE DISADVANTAGE of steel doors is that they're normally available only as flush doors. Some of the available metal panel doors can be little more than tissue-thin sheet metal bonded to reinforced cardboard. In my neighborhood, the kids use them for dart boards. But if you shop around, you can find steel panel doors in 16- or 14-gauge thickness.

ANOTHER DISADVANTAGE is that they don't mimic wood. Applying a real wood veneer is the most attractive solution, but it's expensive. Steel panel doors can be grained by do-it-yourselfers, and two manufacturers (Steelcraft and Trusbilt) offer pre-grained steel doors.

"I had the only doors in town that hadn't been bored like Swiss cheese for a succession of night-latches and cheap deadbolts."

High-Security Screen Doors

I HAD THE ONLY exterior doors in town that hadn't been bored like Swiss cheese for a succession of nightlatches and cheap deadbolts. And I wasn't about to violate those pristine doors. But we did have a security risk. All five exterior doors are thin, 1-3/8" panel doors. The front door is half glass. Any burglar could kick out the panels and crawl right in. But replacing all five doors with thicker, authentic-looking doors would have been prohibitively expensive.

WE OPTED TO KEEP our original doors, with original 1905 locks intact. One rear door was temporarily secured by an iron burglar-bar door. Ugly, but cheap, unobtrusive in that location, and easily replaced later. Three



The author's high-security screen door.

other rear doors were protected by constructing a steel latticework porch (see box).

THE FRONT DOOR was our biggest concern. It had to look authentic. A high-security screen door seemed the perfect solution. It provides a strong deterrent without replacing or completely hiding the entry door. Security screening is simply high-tensile strength stainless-steel screening that's custom fitted into a steel frame. All hardware and fittings are concealed. It's available from Kane Manufacturing (see suppliers box).

WE SPECIFIED a high-security screen door with four deadbolts that are thrown simultaneously, a close-fitting metal frame and, of course, a high-security lock with a huge, old-fashioned bit key. It has its own heavy metal frame and makes the front entryway virtually burglar-proof. We added some gingerbread and brass hardware so that it looks more appropriate. It cost over \$500 four years ago, but the peace of mind it has provided has been worth many times the price. We're able to open our front door and talk to strangers without fear.

Windows

OLD WINDOWS are difficult to secure without compromising their appearance. A good way to secure them is to plant a spanish bayonet or large cactus directly beneath each window -- burglars will quickly get the point that they are unwelcome. Seriously, planting abrasive or irritating foliage provides an inexpensive deterrent that won't alter period details.

MANY INCONSPICUOUS, inexpensive locks are available. Window locks provide only limited security, though. If you live in a good

neighborhood, and your windows are visible to neighbors, these locks are adequate. I recommend key-operated window locks. You have to weigh the hazard these locks may present in case of fire, but remember: any lock that's easily opened without a key is also easily

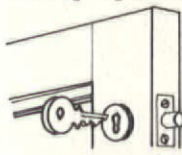

opened by a burglar, particularly one who's in your house searching for an unseen way to remove your belongings.

DOUBLE-HUNG WINDOWS are best locked with a security bolt that's mortised into the frame. This set-up allows the window to be locked even when it's partially open for ventilation. Another strong, inexpensive lock is a screw-type pin that screws the upper and lower sash together. This lock is slow and inconvenient to use, and could be an obstacle in a fire. Use it on seldom-used windows or to secure your windows before going away on vacation.

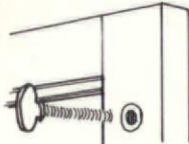

CASEMENT WINDOWS may also be locked. While there are some surface-mounted locks available, I feel that a simple, key-operated bolt mortised into the frame is best. It is inaccessible to burglars and so inconspicuous that it will not detract from the best restoration.

REGARDLESS of how you lock your windows, they will remain the most vulnerable points. So if you live in a high-crime area, you'll want to further secure them with one or more of the following security devices:

- WINDOW GRILLES (a euphemism for burglar bars) are perhaps the most common means of securing large openings. I've seen masterfully designed, exquisitely beautiful window grilles that fit right into the design of heavily-ornamented Victorian rowhouses, but these super-expensive creations are usually the exception. Most are downright ugly! I don't like them.
- UNBREAKABLE PLASTIC GLAZING is perhaps the most unobtrusive means of securing your windows. I strongly recommend Dupont's Lucite S-A-R™. It's about half the weight of glass, doesn't yellow with age, and is extremely scratch-resistant. Many banks use it instead of bullet-proof glass. (I have a photograph of a bullet disintegrating as it hits the surface of a Lucite panel.) High-security "stained glass" windows can be faked using Lucite panels with Stained Glass Overlay™. This is a patented process available through franchised craftsmen. The result is said to look identical to genuine stained glass.
- HIGH-SECURITY SCREENING provides perhaps the best protection for windows. Locks and Lucite won't do the job if a burglar is able to kick in the sash. Security screening is available in several wire and frame grades, giving you many levels of security to choose from. The screens are stainless steel, but can be purchased from Kane Manufacturing pre-enamelled in several neutral colors -- avoiding that "maximum security" look.

NEXT MONTH: How to choose locks and alarm systems that provide superior protection without detracting from your house's character.

STEEL LATTICE

An Example of Substitute Materials for Increased Security

OUR BACK PORCH was originally enclosed with latticework. It has a door that opens directly into the house, and a staircase that leads to two other porches, each with a door to the house. It's nice to leave these doors open for ventilation.

THE LATTICE turned out to be a weak spot in our defenses. A burglar pried off some pieces to gain entry, allowing himself out-of-sight access to all three doors (none of which was terribly secure). We were unable to find new lattice more than 1/4" thick -- not sturdy enough to resist attack. Local "restorationists" advised enclosing the porch with plywood and a solid-core door. I used 1/4" by 2" steel instead of wood. Although I would have preferred diagonal lattice (I think it looks better), I settled for horizontal/vertical because of the difficulty in cutting steel plates diagonally. The original lattice was done this way, so at least it's appropriate.



THE MOST IMPORTANT consideration when working with steel is rust-proofing. Each piece was pickled with phosphoric acid to remove all traces of grease, then it was given a thick coat of zinc-chromate primer. This was followed by a top coat of enamel. Each piece was fastened to the framing with stainless-steel, tamperproof screws. All the pieces were joined with stainless-steel nuts and bolts wherever they intersected.

MY WIFE AND I designed a matching door, which we built ourselves. It is two inches thick, with steel lattice sandwiched between layers of through-bolted, rock-hard Georgia pine. The door is hung on massive ball-bearing hinges, framed with 4x4 timbers, and secured with a heavy-duty mortise lock. Houses come and houses go, but that latticework porch isn't going anywhere.

Addresses of Listed Companies

Kane Manufacturing, 515 N. Fraley St., Kane, PA 16735
(814) 837-6464

Steelcraft, 9017 Blue Ash Rd., Cincinnati, OH 45242
(513) 745-6400

Trusbuilt, 2575 Como Ave., St. Paul, MN 55108
(612) 646-7181

Dupont Lucite: See yellow pages under "plastics," or call
1 (800) 4LUCITE

Stained Glass Overlay, 151 Kalmus Drive, Costa Mesa, CA 92626
(714) 957-8188 or (800) 654-7666

J.T. Security Products, PO Box 368, Temple City, CA 91780
(818) 709-0857

BEWARE

by Danielle
Schultz



OF DOG

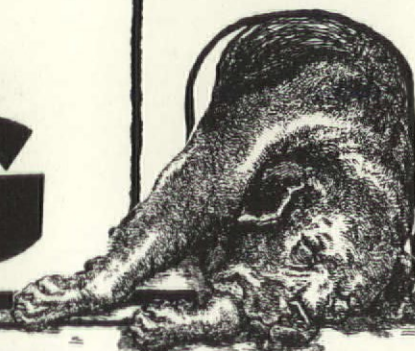

BETTER PROTECTION OR MORE PROBLEMS?

IF BUYING a big, tough dog sounds like a fine way to protect your house, think about it some more before visiting a kennel. We got our dog shortly after we purchased an old house in an inner-city neighborhood. We thought we needed protection and after all, one of the reasons we bought a house was to escape from a succession of landlords' "no-pets" rules. Within two months she cost us substantially more than our insurance deductible and did more damage than a gang of vandals could have. What follows are a few points I wish I'd known first.

SELECTING A BREED

IF YOU OWN a rambling farmhouse with a large tract of land, you can handle a dog that needs a lot of exercise. If, however, you live in a city row house, you will need to select very carefully. Dogs that need a lot of exercise can become stir-crazy house wreckers if not given daily, lengthy exercise. Do you really have time to run the dog for an hour per evening and every weekend? (Yes? Are you sure you're restoring an old house?) If you live in the city, chances are you'll want to avoid the sporting breeds (retrievers, setters, etc.) unless you're certain you have the time to properly work them.

MOST OF YOU who want to buy a dog for protection aren't interested in starting a guard dog company. So you want a dog you can handle safely without enrolling in a multitude of training classes. Simply put, you want your guard dog to be the family pet as well. Different breeds have different characteristics, and within a breed, each individual dog has a unique personality -- usually affected by training. Some breeds are inherently too friendly and trusting to be effective guard dogs. Others are too mean and unpredictable to leave alone with young children. You'll want to choose and train a dog that falls between these extremes.

THE BEST PLACE to educate yourself on the general characteristics of pure-bred dogs is at your local library or bookstore. THE COMPLETE DOG BOOK is the official publication of the American Kennel Club. It's an excellent reference for anyone who owns or is considering owning a dog. Once you've identified a breed you might be interested in, attend a couple of dog shows and talk to breeders and handlers. Most are more than willing to share their knowledge and can help you zero-in on a dog likely to have the characteristics you desire.

SELECT A DOG whose size you can manage, but big enough to do the job. Some people claim that a small, yappy dog is an effective watchdog. (The last person to tell me that had his Yorkshire Terrier stolen in a subsequent burglary.) To protect its territory convincingly, a dog needs to be a minimum of about forty pounds.

WHAT ABOUT A MUTT? When you buy a pure-bred dog, you're buying fairly predictable characteristics. My personal experience with mixed breeds leads me to believe that they're calmer and friendlier than pure-bred dogs. This makes the dog a good pet, but a poor guard dog. Also: Some dogs discourage intruders just by their appearance. It's hard to guess what a mutt will look like when it grows up.

PREPARE YOURSELF

THE YOUNGER A DOG is, the longer it will take to housebreak it. If you're accustomed to small dogs or cats, you may be surprised at how much more important early housebreaking is with a large-breed dog.

I MUST CONFESS that the only dog I had ever owned was a toy poodle, when I was a child. I was totally unprepared for the work of training and handling a large-breed pup. Sasha was six pounds when we bought her at six weeks. Within a few weeks, she was over twenty

pounds. Her...let's say, output increased accordingly. We maintained a mop, bucket, and shovel on every floor of the house. We tried confining her to a smaller area -- she went berserk. She chewed a leg off the kitchen table, she ate a can of putty, she learned to open the freezer door and help herself. She screamed (as opposed to bark, cry, or whimper) anytime we were out of her sight. She ate woodwork, she ate part of a door.

SERIOUS TRAINING of your dog can't begin until at least six months. Oh sure, you can teach him a couple commands much earlier, but you can't truly rely on consistent behavior at such a young age. Be prepared for the tremendous strength large-breed puppies can have. And make provisions to keep them away from valuable objects.

WHEN YOU BUY a large dog, you're acquiring a potentially dangerous weapon. You must plan the time for obedience training for yourself and the puppy. Investigate the local obedience classes and enroll as soon as the dog is old enough to be accepted. You can't just send a dog off to school and expect it to come home trained; your participation is essential, so be sure you'll have the time.

THE VERDICT

IS IT WORTH THE TROUBLE? For us it was. But we were animal lovers to begin with, and although we went into it blind, we remained patient and learned as we proceeded. Of all the people on our block who are restoring houses, we're the only ones who own a guard dog. I don't think it's a coincidence that we're also the only ones who haven't been burglarized.

SASHA'S NOT TRAINED to attack, but I think she would if one of us were struggling with an intruder. Our heating contractor spent about ten minutes atop the fence when he walked into "her backyard" unexpectedly. She takes her job seriously, is very loyal and loving (to us), and she never complains about the mess we make as we restore our house. So if you're patient, and willing to take time to train and exercise the dog, you're likely to acquire an excellent protector and companion. Just remember to raise the puppy before you sand the floors!

BEWARE OF DYSPLASIA

HIP DYSPLASIA is a common condition in large-breed dogs. Hip dysplasia is an inherited condition that ranges in severity between individual dogs. The condition is marked by a deformity of the hip joint causing a poor fit of the femur in the hip socket. Even mildly affected dogs will experience pain and loss of mobility.

BECAUSE IT IS a congenital defect, you can pretty much assume that a dog will be free from the condition if its ancestors weren't afflicted. The condition can skip one or more generations, though, so just checking the dam and sire won't give reliable results.

THE ORTHOPEDIC FEDERATION of America (OFA) tests the large-breed pups of licensed breeders and certifies them free of any signs of the disease. This certification isn't a guarantee that the puppy will not develop dysplasia, but the chances are significantly lower than for an uncertified pup. Insist on this certification when you buy a large-breed puppy. If you encounter problems, contact your local A.K.C. chapter or your local veterinarian.

A SAMPLING OF SUITABLE BREEDS*

German Shepherd



Perhaps the pre-eminent guard dog breed in this country, and with good reason. A properly trained German Shepherd exhibits aggressive behavior only under extreme conditions, as when its handler is being attacked. German Shepherds are extremely loyal and exercise good "judgment" in sounding an alarm (i.e., they won't keep you up all night barking at anything that moves).

Dalmatian



As a whole, Dalmatians are ideally suited for watchdog duty. The breed strikes a nice balance between friendliness toward strangers and a desire to protect its territory. This makes the dog a most reliable alarm. If a passerby stops to say "Hi" to the dog, he'll be responded to with curiosity or indifference. If an interloper starts to climb the fence, the Dalmatian will let you know.

Collie



Collies are a friendly, playful breed of dog. It is rare to find a vicious Collie. Nevertheless, they take seriously their role of family protector by discouraging trespass with a piercing bark. These characteristics make the Collie an ideal night sentry for families that include young children. Collies enjoy the company and attention of children as much as children are delighted with the dog.

Doberman Pinscher



Dobermans have received a lot of unwarranted bad press, being unfairly labelled as vicious. The breed does take well to aggressive training, and so has been used as an attack dog by police, the military, and security firms. Dogs that have been trained to attack should be supervised only by the most knowledgeable handlers. You do *not* need an attack dog to guard your property.

Doberman Pinschers that have not undergone vigorous attack training are very affectionate and loyal. They make excellent companions and will display aggressive behavior to humans only when their "family" is in physical jeopardy.

Samoyed



Samoyeds are one of the most strikingly beautiful breeds. They also have a disposition that lends itself equally well to dependable watchdog or loving family pet. The Samoyeds are an old breed, and have worked for and protected man for many centuries. This association has created a modern animal that is adaptable to many roles and has unerring loyalty to its master. They too discriminate well between strangers who do or do not belong.

* This is by no means an exhaustive list of those breeds which make good family guards. Many other breeds have a temperament that strikes a fine balance between family pet and protector. Familiarize yourself with the breeds you have an interest in before investing in a pure-bred dog.

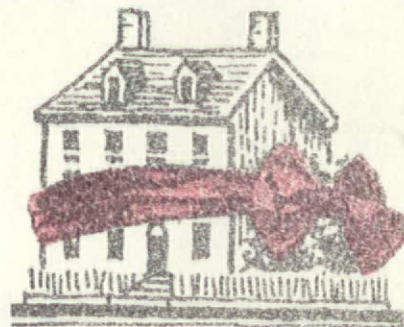
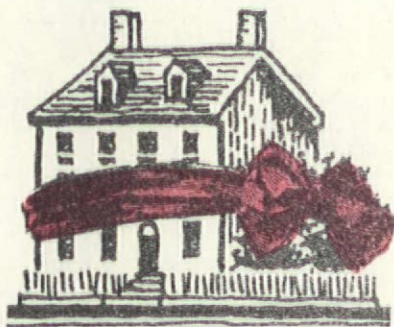

o l d - h o u s e

DEAR FELLOW OLD-HOUSE:



Well, the holiday season is upon us again. If you're like me, you scarcely have *time* to spend with those on your Christmas list, much less window-shop for each of them. Old houses are a joy, but restoring one while going to work every day to pay for it leaves very little free time!

That's where OHJ comes in. We've assembled the following supplement to make your shopping faster and easier. In it, you'll find the perfect gift for your old-house-loving friends. You can order the full set of OHJ Yearbooks, or the right tools for stripping paint, or three *new* books on decorating, which were hand-picked by the editors. That means you'll find the right gift whether your friends have just moved into an older home, are well along with its restoration, or ready to purchase the last furnishings.

Sending your friends gifts from OHJ helps us, too. We may have a color cover now, but we're not exactly a mainstream magazine. We don't sell new subscriptions with clever TV commercials or free digital watches. We need *your* help to spread the preservation message — and to be a healthy, growing publication.

Remember the way you felt when you discovered OHJ? Grateful for the help? Why not show someone you care with a gift subscription to OHJ? For less than the price of a shirt that doesn't quite fit, they'll get a handsome card identifying you as the donor of their subscription. And throughout 1987, they'll be reminded of your thoughtful gift with each new issue of OHJ. Not only that, but they'll also gain a special appreciation for their old house, like you have for yours.

Friends and family think you're crazy for living in an old house? Buy them a shirt that doesn't quite fit, and indulge *yourself* instead. There are new items here, too. Like the all new, bigger-than-ever 1987 edition of the OHJ Catalog. With 1,423 companies that provide over 10,000 products and services, it'll help you fulfill future gift lists.

Thank you for your support. Happy Holidays!

Yours,

Patricia Poore
Editor

TAX ALERT

To our professional readers: This is your last chance to take a tax deduction on your business-related OHJ sub! In all probability, the deduction will not be allowed after Dec. 3, 1986.

For maximum savings, price guarantee, and deduction, renew now (or sign up!) for three years — only \$42. (We will extend your unexpired subscription for the full term.) Enclose a check and the information from your mailing label in the postpaid envelope.

P.S. If you have LOTS of old-house-loving friends, you can save big bucks by giving more than one gift subscription. See details on page IX in the supplement.

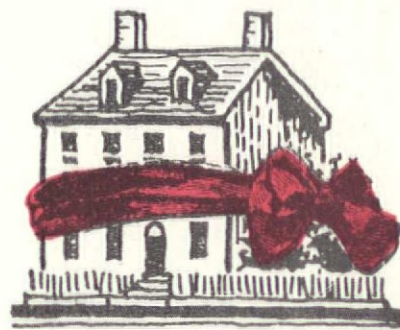
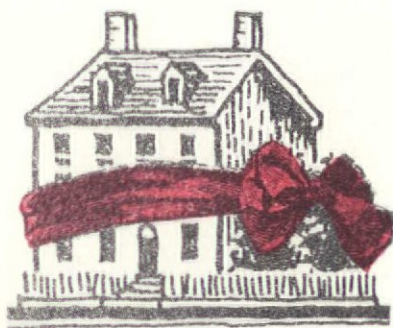
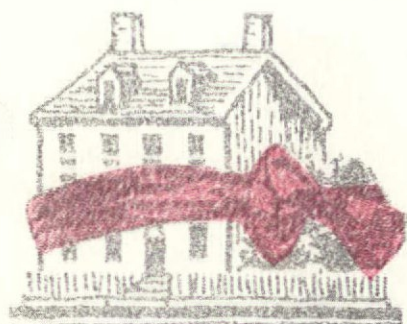

g i f t s h o p

10 YEARS OF THE OLD-HOUSE JOURNAL IN BOUND VOLUMES

The OHJ Yearbook set contains every article, source, and tip we've published since 1976. These bound OHJ back issues are restoration's only Encyclopedia: 2,164 pages, meticulously indexed. The Yearbook set is the most complete and authoritative compendium of restoration know-how available anywhere.

When you order the complete set, you save \$56 over the price of the volumes purchased separately. And we'll also include, FREE, the new OHJ Cumulative Index (\$9.95 separately).

Total cost of the 10 volumes is only \$108. That's about the price

of a three-hour consultation with a preservation professional. Not to knock the value of professional consultation, but consider: (1) You can "consult" your OHJ Yearbooks any hour of the day or night; (2) You can go back to them as often as you wish for no added cost; (3) There's more information in the 2,164 Yearbook pages than any single person — professional or homeowner — has at hand.

For a sampling of information you'll find in the Yearbooks, take a look at the editorial contents of back issues listed on the next three pages.

Ever have the feeling you're in over your head . . . and need all the help you can get? Have a friend in that predicament? Here's maximum help: the complete set of OHJ Yearbooks.



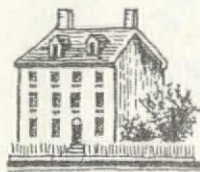
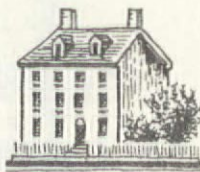
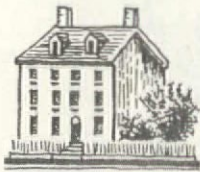

o l d - h o u s e g i f t s h o p

BACK ISSUES

The how-to information in OHJ back issues never goes out of date.
Most issues are still in print, at just \$2.50 each. Or all issues —
1976 through 1985 — are available in money-saving Yearbook sets.

1976

JANUARY 1976
Refinishing Paint-Stripped Woodwork
Steps In Neighborhood Preservation
Repairing Window Sash
A Row House
Hand-Hewn Beams (source)

FEBRUARY 1976
Co-Existing With Old Pipes
Lyndhurst Restoration
Tips On Storm Windows
Preserving Exterior Woodwork
Gothic Decoration

MARCH 1976
Early American Kitchens
Adding A Fireplace Damper
Correct Fireplace Shapes
American Folk Decoration
Helpful Publications
Colonial Bricks (source)

APRIL 1976
Victorian Kitchens
Woodwork Repair Clinic
Moulding
An Old Kitchen In The City
Ma Plate Rail

MAY 1976
Lighting A Colonial House
Restoration Health Hazards
Dealing With Calcimine Paint
An 1848 Farmhouse
Caulking Wood Cracks

JUNE 1976
Exterior Painting: Part I
Fixing Sagging Shutters
Installing New Joists
Wood-Destroying Insects
Painted Vs. Stripped Woodwork
Fitting Your Flue For A Damper

JULY 1976
Exterior Painting: Part II
Using Historical Wallpaper
Properties Of Exterior Paints
Lighting The Old House
Old-Style Faucets (source)

AUGUST 1976
Common Problems With Double-Hung
Windows
19th Century Exterior Colors
Types Of Insulation
Reconstructing A Log House
Removing Window Sash

SEPTEMBER 1976
Living With 19th-Century Stoves
Insulating The Old House
Remedies For 'Dark, Ugly' Woodwork
Reconstructing Shutters

OCTOBER 1976
Dating The Old House
A Medieval House
Operating A Coal Stove
Restoring Porch Spindles

NOVEMBER 1976
Creating A Victorian Hallway
Cutting & Using Wall Stencils
Building A New 'Old House'
Preparing A Wall For Painting
How To Clean A Fireplace

DECEMBER 1976
Unique Old-House Heating System
Decorating With Wallpaper
Restored 1900 Exterior
Think Before You Rip It Out

1977

JANUARY 1977
The Queen Anne Home
Guidelines For Rehabilitation
(Secretary Of Interior)
Removing Linoleum Paste
Reviving Old Mirrors & Glass

FEBRUARY 1977
Pre-1840 Landscaping
Basic Timber Joining
Final Finishes On Wood
Inexpensive Fireplace Damper
Tips For Colonial Garden

MARCH 1977
Tudor Houses
Advantages Of Tung Oil
Unsticking Rolling Doors
Plugging Cracks In Floorboards
Designs For Victorian Wood
Fences & Gates

APRIL 1977
Victorian Landscaping
Resurfacing Sinks & Tubs
Caring For Antique Plumbing Fixtures
19th Century Windmill Tower
Refinishing Wood Floors

MAY 1977
Repairing Old Chimneys
Removing Stains From Masonry
Restored Michigan Inn
Restoring Picture Frames

JUNE 1977
Victorian Fountains & Urns
Fire In A Greek Revival
Preparing Plaster For Painting
Removing Spots On Woodwork

JULY 1977
Late 19th Century Decoration
Restoring Marble Sinks
Patching Cracks In Plaster
Simple Fireplace Damper
Conservatory Fountains
Removing Black Spots From Woodwork

AUGUST 1977
Roofing With Wood Shingles
Chemically Stripping Wood Floors
Restored Stone Farm House
Hiding An Air Conditioner
Back To Basics Housewares (source)

SEPTEMBER 1977
Energy-Efficient Old Houses
Bungalow Style Houses
Removing Paint From Fireplaces
Portieres
Making A Draft Excluder

OCTOBER 1977
Preserving Wooden Columns
Using Wood Stoves Safely
Duplicating Cut Glass
Keeping A High-Tank Toilet Working
A 1750 Frame House In VA

NOVEMBER 1977
Guide To Reproduction Fabrics
Adding Storage To An Old House
Stenciller's Art In Indiana
Glossary Of Historic Fabric Terms

DECEMBER 1977
The Co-Insurance Trap
Mouldings For Storage Units
Removing Paint From Fireplace Brick
Making A Plate Rail
Simulating Lincrusta-Walton
With Embossed Paper

1978

JANUARY 1978
The Colonial Parlor
Heating With A Fireplace
Removing Stains From Brass
Building A High-Heat Fire
Overcoming Musty Odors

FEBRUARY 1978
Removing Woodwork For Stripping
An Old-Fashioned Garden
Catslide In North Carolina
Cures For A Wet Basement
Re-Anchoring A Plaster Wall

MARCH 1978
Old Storefronts
Planting A Garden
Dangerous Linseed Oil
How To Make A Wainscot
Covering A Porch Floor

APRIL 1978
History Of Window Glass
Lightning Protection
Burglar Alarms
Log Farmhouse Restored
Glass Glossary

MAY 1978
Old-House Solar Water
Decay In Shingle Roofs
Finishing A Victorian Parlor
Protecting Exterior Doors
Making An 1834 House

JUNE 1978
The Kitchen Compromise
Restoring Porch Latticework
Southern Classic In Georgia
Victorian Window Gardens
An Inexpensive Wainscot
Beware 'Lightning Experts'

JULY 1978
The American Farmhouse
Painting Tips
Alabama's Old Houses
Gluing Chairs
Etched Glass History

AUGUST 1978
Sweeping Chimneys
Using Wood Preservatives
A Restored Queen Anne
Stair Rods Conserve Carpets
Fitting Wainscot To Curved Walls

SEPTEMBER 1978
Installing A Hot-Air Heating System
Painted Window Shades
Jefferson Colonial In Virginia
Patching Cast Iron Pipe
Cleaning Old Glass
Gluing Chairs

OCTOBER 1978
Kitchen Cabinets
The Old House
A Restored Carolina Beauty
Fireplace
Make On The Same Flue
Spruce Up Old Radiators
A Restored Paint

NOVEMBER 1978
Victorian Christmas Decorations
Fancy Bevelled Glass
Reviving Old Lighting System
Fixing Problem Cracks
Decorative Glass Publications

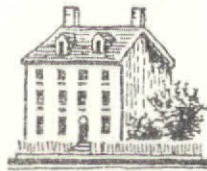
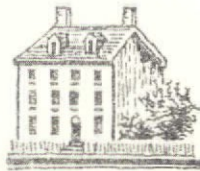
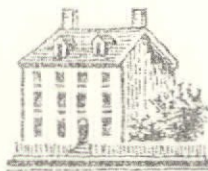

o l d - h o u s e g i f t s h o p

BACK ISSUES

DECEMBER 1978

The Art Of Graining: Part I
(Materials, Preparations, & Patterns)
Bracing Up An Old Building
Duplicating Ornamental Plaster

1979

JANUARY 1979

Coal Burning Stove In A Fireplace
A Farmhouse In Illinois
Cleaning Marble Mantels
The Art Of Graining: Part II
Fireplace Safety

FEBRUARY 1979

Choosing A Victorian Fence
(Iron & Stone)
Restoring Damaged Plaster
Tenement To Townhouse
Cape May Handbook (review)

MARCH 1979

How To Install A Tin Ceiling
Taping & Sanding Plaster
Wood Fences
Disconnecting Hot Water Radiators

APRIL 1979

The Interpretive Restoration
Building A Picket Fence
Removing Painted Wallpaper
Identifying Fake Marble
Repairing Cast-Iron Waste Pipes

MAY 1979

Cooling The Natural Way
Removing Old Linoleum Paste
Interpretive Restoration: Case History
Glossary Of Old-House Parts
Painting Tips

JUNE 1979

Masonry Repointing
Mid-19th Century Wallpapers
Removing Exterior Paint
Self-Stripping House
Making Soft Mortars

JULY 1979

Repairing Stucco
A Federal House Redeemed
Re-Creating Plaster Tracery
Sealing Fence Posts
Steaming Wallpaper

AUGUST 1979

Restoring A Colonial Roof
Peeling Problems On Shutters
Window Shades Reduce Heat Loss
Painting Galvanized Metal

SEPTEMBER 1979

Making A Flue Liner
Avoiding Fly-By-Night Contractors
Roof Leak From Condensation
Sand Paint
Refinishing Clinic
Patching Metal Gutters

OCTOBER 1979

Maintaining Build-In Gutters
Carpenter Gothic Revival
Annunciators, Bells, & Speaking Tubes
Tung Oil Defeats Brass Tarnish

NOVEMBER 1979

The Craftsman House
Troubleshooting Old Bell Systems
Maintaining Gutters: Part II
Moving Historic Buildings (review)
Stripping Paint With Heat Gun

DECEMBER 1979

Fixing Double-Hung Windows
Restoring A Block In Chicago
Gold Leaf House Numbers
More On Flue Liners

1980

JANUARY 1980

The Federal House
Rotten Window Sills
Patching A Golden Oak Door
Testing Dip-Stripped Wood
Modern Vs. Traditional Materials
Canvassing A Porch Floor

FEBRUARY 1980

Cast Iron Repair: Part I
More On Double-Hung Windows
A Queen Anne In Eau Claire
Refinishing Clinic
Cleaning Caulk & Grout
Assembly Of Cast Iron Newels

MARCH 1980

Creating A Victorian Kitchen
Cast Iron Repair: Part II
Dissipating Cat Odors
A Catalog Ice Cream Parlor

APRIL 1980

Vinyl & Aluminum Siding Hazards
A Fancy Picket Fence
Reproducing A Plank Floor
Beware Lead Paint Removal
Stacking Wood For Drying
Wood Splice Joints

MAY 1980

Repairing Slate Roofs
Roofing-Slate Quarries
A Slater's Dictionary
Technological Trashing
Making Victorian Drapery

JUNE 1980

Urban Front Gardens
Setting Tiles In Concrete
Expansion Joint For Metal Gutters
Slate Roof Case History
Paint-On Vapor Barriers
Wood Filler For Exteriors

JULY 1980

Laying Brick Walks
Adding A 19th Century Pantry
Screen Door Patterns
Casting Iron Fence Parts
Architectural 'Enrichment'

AUGUST 1980

Rehabilitating Log Houses
Getting Your House In The
National Register
Taking Down A Ceiling Medallion
Restored Texas Beauty
Water Damage In Chimney

SEPTEMBER 1980

SPECIAL ISSUE: ENERGY
Insulation For The House
Secrets Of Caulking
Practical Waterstripping
Where Air Fits In
Holes And Misfortunes
What To Do About Windows
Energy-Saving Priority List

OCTOBER 1980

Saving Your Old Plaster Ceiling
Hints On Paint Preparation
A Timber Frame House
Preventing Ice Dams
The Gilder's Art

NOVEMBER 1980

Old-Fashioned Christmas: Decorating
Choosing Paint Equipment
Wood Stove Fire Hazards
Adjusting A Hot Water Heating System
Sanding A Parquet Floor
Cosy Corners & Inglenooks

DECEMBER 1980

Pattern Book Architecture
Making An Old Furnace Fuel-Efficient
Strategy For Interior Painting
Turkish Corners
Traditional House Framing
Painting Windows & Doors
1980—Index

1981

JANUARY 1981

Italianate Architecture
Dangers Of Sandblasting
Sensitive Restoration Guidelines
Sagging, Sloping, Squeaking Old Floors
Updating A Kitchen
Arc Welding Basics

FEBRUARY 1981

Floors: Is Sanding Necessary?
Roofing: Repair Or Replace?
Italianate-Style Interior Decoration
Build A Metal Hairpin Fence
Dumb-Waiters
Fixing Old Floors: Sub-Floors

MARCH 1981

Tinplate & Terneplate Roofing
Back To Meadows
Fixing Old Floors: Floorboard Repairs
Demystifying Wood Staircases
Turn-Of-The-Century Chintz Decorating
Products For The Italianate House

APRIL 1981

SPECIAL ISSUE: EXTERIOR PAINTING
Selecting Appropriate Colors
Determining Original Colors
Preparation, Priming & Painting
Strips: Exterior Paint
Causes Of Paint Failure
Historical Paint Colors (review)

MAY 1981

Cracks: Determining The Type
Restoring A Greek Revival House
Defeating Wood Decay
Picking A Floor Finish
High-Tank Toilet Replacement Parts
(source)

JUNE 1981

Wet Basements: Part I
Insect Control
Window Box Gardening
Solutions To The Pigeon Problem
Repairing Balusters & Handrails

JULY 1981

Making Ornamental Wood Screens
Cracks: Identifying Causes
Treating An 'Old' House Sensitive
Repairing A Stair Newel
Beware Polyurethane Outdoors

AUGUST 1981

In Praise Of Porches*
Solutions To Wet Basements: Part II
Restoring Colonial Revival
Many Uses Of Porches
Types, Design Failures
Tips From Readers & Editors

SEPTEMBER 1981

SPECIAL ISSUE: ENERGY
Is The Old House Ready For Solar?
An Energy-Efficient Old House
Energy Audits & Contractors
Energy-Saving Fundamentals
Heating Alternatives
Energy-Saving Products

OCTOBER 1981

Moving An Old House
Restoring Crumbling Porches
Historical Gardening: Vines
Refinishing Clinic: Step-By-Step Chart
Introducing Remuddling

NOVEMBER 1981

Old-House Security: Part I
Restoring An 1835 Greek Revival
Victorian Christmas Tree Decorations
Tuning Up A Steam Heating System
Reviewing Rehabilitation Guidelines

* Out-of-print issues are still available in the Yearbook for that year.

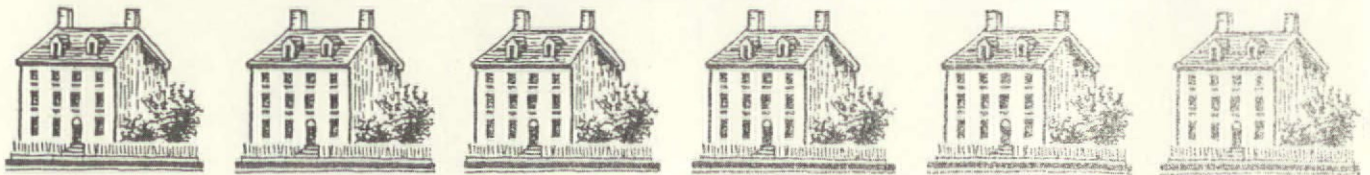

o l d - h o u s e g i f t s h o p

BACK ISSUES

DECEMBER 1981

Old-House Security: Part II
Ten Basic Restoration Principles
Cracks: Structural Repairs
Tips On Foam Insulation
1981—Index

1982

JANUARY 1982

Identifying Post-Victorian Houses
History & Styles Of Linoleum
Tips On Chimney Care
Understanding Refinishing Products
Guide To Architectural Styles (review)
Turn-Of-The-Century Products

FEBRUARY 1982

Wood Stair Repairs: Part I
The American Foursquare
Renovating A Queen Anne
Linoleum: Repair & Installation
Fabricating Iron Window Balconies
Historical Roofing Materials (sources)

MARCH 1982

Avoiding Inferior Stained Glass
The Homestead House
Wood Stair Repairs: Part II
Recovering Silk Lampshades
Gazebos (sources)

APRIL 1982

SPECIAL ISSUE: WINDOWS
Replacing Old Windows
Illustrated Window Dictionary
Installing Metal Sash Stripping
Storm Windows: Options
Window Repair Basics
Moisture Insulation
Anatomy Of A Double-Hung Window
Windows & Related Products

MAY 1982

History Of The Conservatory
Paint-Stripping & Lead Poisoning
Dutch Colonial Revival Style
Epoxy For Wood Repair
Historical Metal Fencing (sources)
Historical Paint Colors (sources)

JUNE 1982

Electrical Capacity
Restoring A Queen Anne
Plaster Resurfacing: Glid-Wall
Renewing A Marbleized Mantel
Bathrooms With Character
Period Inspired Tubs, Showers, & Sinks
(sources)

JULY 1982

Limestone & Marble Step Repair
Princess Anne House
Setting Up For Croquet
Period-Inspired Toilets (sources)

AUGUST 1982

18th- & 19th-Century Gazebos
Facts About Dip Stripping
Restoring An 1835 Victorian
Patching Brownstone
Bathroom Accessories (sources)

SEPTEMBER 1982

Flue Lining Options
Formstone Removal
Special Energy Section:
Windows Update
Space Pak Heat Pump
Books On Energy

OCTOBER 1982

Repairing Exterior Wood Columns
Spanish Colonial Revival Style
Lincrusta-Walton
Marble Cleaning

NOVEMBER 1982

Restoring Clear Finishes
Anaglypta
Chimney Fires
Moving A 1905 House

DECEMBER 1982

All About Adobe
Stripping Paint
Making Gingerbread Ornament
1982—Index

1983

JANUARY-FEBRUARY 1983

Adirondack Rustic Style
Electrical Leakage
Kitchens, 1899-1930
Foundation Shoring & House Jacking
Fixing Sagging Plaster
Restoring An 1887 House

MARCH 1983

Making Wood Venetian Blinds
Battling Mildew In Virginia
Replacing A Tread Or Riser
Post-Victorian Dining Rooms
48 Paint Stripping Tips

APRIL 1983

SPECIAL ISSUE: ROOFS
Illustrated Roof Dictionary
About Traditional Roofs
American Wood-Shingle 'Thatch'
Substitute Roofing Materials
How To Repair An Old Roof
Safety Precautions
Flashing A Chimney (illustrated)
Maintenance Checklist
Roofing Products And Manufacturers

MAY 1983

Repairing Rolling Pocket Doors
Romantic English Revival Style
Making Gravel Walks & Driveways
Abrasives — Types & Uses

JUNE 1983

Stencilling Secrets
Wooden Fences — Styles & Sources
The Best Way To Build A Fence
Foundation Fundamentals
Foundation Restoration

JULY 1983

Repairing Hung Pocket Doors
Popular English Revival Style
Reviving A Fence Tradition
More Stencilling Secrets
Designing A Strong Wooden Gate

AUGUST-SEPTEMBER 1983

Basics Of Old-House Plumbing
The Resurrection Of Kirkwood
Mounting A Ceiling Medallion
Hanging A Chandelier
Carpets & Rugs — Glossary & Sources
Building A Wooden Stoop
Laying Out Stencil Patterns On Walls
Maintaining Street Trees
Cleaning & Care Of Butcher Blocks

OCTOBER 1983

ANNIVERSARY ISSUE
Ghost Stories
Love Letters To OHJ
Outgrowing Decorating Myths
Victorian Picture Mouldings

NOVEMBER 1983

Making Decorative Lattice
Moving & Restoring An 1830 House
Rescuing Old Plaster
The Anglo-Japanese Style
All About Cisterns

DECEMBER 1983

How To Glaze Walls
Restoring A Queen Anne
The Perfect Drywall Patch
Victorian Washstands
Keeping Wood From Rotting
1983—Index

1984

JANUARY-FEBRUARY 1984

Rescuing A Porch Roof
How To Match Paint Colors
Restoring An 1886 Queen Anne
Painting Galvanized Metal
Using The Heat Plate
The Prairie Style
Victorian Porches
Restoring A Parquet Floor

MARCH 1984

Building A Circular Tower
Thinking Polychrome
Renewing Old Bathroom Tile
Victorian Showers & Tubs
Reading The Queen Anne House

APRIL 1984

A Look At American Pergolas
Cleaning & Polishing Brass
Sheathing A Circular Tower
A Pergola Sketchbook

MAY 1984

Selecting Ornamental Columns
The Neo-Colonial House
Minor Repairs Of Clapboard
Psychologically Surviving A Renovation

JUNE 1984

Tax Credits For Old Houses
Restoring An 1882 House
Installing Architectural Columns
Summer-izing The Victorian House

JULY 1984

Stripping Paint From Plaster
Murals Make A Comeback
Rebuilding Cellar Stairs
Post-Victorian Screen Doors

AUGUST-SEPTEMBER 1984

The Charm Of Mansard Roofs
Unmuddling A 1921 House
Running Plaster Mouldings
Don't Paint It — Wash It
The Aesthetic Movement
Basement Drainage Systems
SHPO Directory, Part I

OCTOBER 1984

Ornamental Concrete Block Houses
Living In A 1740 Colonial
Measuring Tips For Measured Drawings
Repairing Cracked & Broken Beams
New Source For White Oak Shingles
SHPO Offices (Mass. through Okla.)

NOVEMBER 1984

Repairing The Baltimore Heater
(Latrobe Stove)
Restoration Calamities In Nebraska
Picking Clear Finishes For Woodwork
Repairing Ornamental Concrete Block
Source For Push-Button Switches

DECEMBER 1984

Running Plaster Cornices
Old-Fashioned Christmas Customs
Building A Brick Bake Oven
Gothic Revival Style (illustrated)
SHPO Offices (Ore. through Wyoming)
1984 Annual Index

1985

JANUARY-FEBRUARY 1985

Stripping Paint From Masonry
A Philadelphia Stencil Story
Using A Screw Gun
Rumford Fireplace Installation
Art Deco Houses
Do You Need An Engineer?
Baking In A Beehive Oven

MARCH 1985

Standing Seam Roofs
OHJ Grants
Plaster Materials
Using Water Level
Furniture For Whitewash

APRIL 1985

Re-Creating Carpet Bedding
Restoring 1919 Stencilling
Pros & Cons Of Opaque Stains
Original Morris Wallpapers

To order single copies at \$2.50, use Order Form in the middle of this issue.



o l d - h o u s e g i f t s h o p

PLASTIC HEAT GUNS AREN'T SO HOT...

Heat tools are the best way to strip paint, and OHJ has been encouraging their use since 1976. Lately — sensing a big market — some major consumer toolmakers have introduced plastic heat guns into hardware stores and home centers. These hardware store heat guns are “homeowner-grade”, made of plastic and low-cost components to keep the price at what retailers feel is an attractive level.

However, these plastic tools don't have the paint-stripping capacity or ruggedness that heavy-duty stripping requires. The OHJ editors have tested every heat tool on the market. We found that the two best ones are not generally available in stores. So, for our readers who want the best, we offer the Master HG-501 Heat Gun and the Hyde Electric Heat Plate.

ABOUT HEAT STRIPPING

Heat tools soften paint so you can scrape it off with a putty knife. The stripped paint solidifies into crispy flakes, which are easily swept or vacuumed — unlike the messy slime you get from chemical strippers. Heat stripping works best on thick layers of paint. Heat is NOT recommended for removing shellac or varnish (use chemicals instead). Heat tools will remove about 98% of the paint; a one-coat cleanup with chemical stripper takes off any paint residue plus underlying varnish.

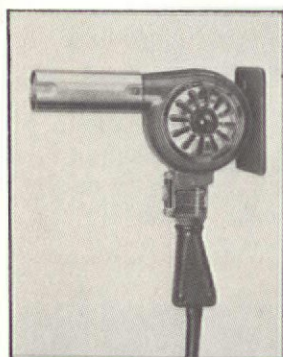

THE HG-501 HEAT GUN The red, all-metal Master HG-501 is the original paint stripping heat gun. Over 11,000 have been purchased by OHJ readers since 1976; it's a rugged industrial tool with a *proven record of reliability*. Based on independent tests by OHJ and *Family Handyman*, the HG-501 does the best job and lasts the longest. The all-metal HG-501 operates at 500-750°F. (higher temperatures may volatilize the lead in old paints). It has a rugged die-cast aluminum body and draws 14 amps at 120 volts.

The HG-501 is the most versatile heat tool; it'll strip paint from any surface. It's especially valuable on mouldings and carved work where you want to push heat down into recesses. The HG-501 pays for itself quickly; its price (\$77.95) is about the same as 3½ gallons of good paint remover.



THE HEAT PLATE is the best tool for stripping broad flat surfaces, such as clapboards, door panels, baseboards, etc. Its wide-area electric coil heats about 12 sq. in. at a time by radiation. (The heat gun, by contrast, has a blower that pushes hot air against the paint.) The Heat Plate is light (24 oz.), making it easier to hold for long periods than the heat gun. The Heat Plate has sturdy all-metal construction and no moving parts, so it's virtually maintenance-free. The Heat Plate is safer than a propane torch or heat gun around hollow partitions, such as cornices, walls, etc. (Hollow spaces often contain insulation, rodent nests, etc., that can be ignited by a flame or hot-air stream.) The Heat Plate draws 7 amps at 120 volts, and heats paint to 550-800°F. It costs less (\$41.95) than the heat gun, so if you have mostly flat surfaces, the Heat Plate is the way to go. Of course, having both tools on hand makes most jobs go faster.

Both heat tools come with 4 pages of operating instructions and 2 pages of safety data compiled by the OHJ editors. *The Old-House Journal is the only stripping tool supplier that provides full details on how to avoid lead poisoning and other hazards of paint stripping.*

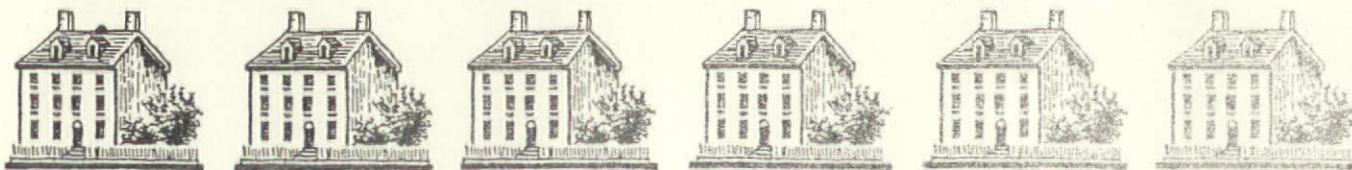

o l d - h o u s e g i f t s h o p

NEW DECORATING BOOKS

VICTORIAN SPLENDOR

by Allison Kyle Leopold

With gorgeous photos of today's Victorian-inspired interiors, *Victorian Splendor* chronicles the social history of the Victorian interior. It covers every room in the house: kitchens, bathrooms, dining and drawing rooms, even "special" rooms like conservatories and music rooms. More than 150 photos depict livable, functioning interiors that capture the flavor of Victoriana, be it simple Victorian Country or dramatic Rococo. Contemporary lighting, appliances, and other necessities have been tastefully integrated; you'll get many great decorating ideas from this volume.

Also included are a source list and a list of Victorian homes open to the public.
Softcover; 272 pages; \$21.95

VICTORIAN INTERIOR DECORATION

by Gail Caskey Winkler & Roger Moss

The authors pored over thousands of pages of primary source material to produce this book. It tells the serious restorer exactly how the Victorians decorated their homes: what materials were available, how and where those materials were used, in what kinds of homes. The book is divided into four eras: 1830 to 1850, 1850 to 1870, 1870 to 1890, and 1890 to 1900. Floors and floor coverings, ceilings, woodwork, window treatments, and wallpaper all receive equal attention. There's a comprehensive glossary, plus numerous color illustrations, including both photos of today's restored Victorian palaces and artwork from 19th-century catalogs and magazines.

Hardcover; 144 pages; \$32.95.

DECORATING WITH PAINT

by Jocasta Innes

Decorating with Paint (by the author of the best-selling *Paint Magic*) explains how to achieve all the wonderful effects of paint, from faux marbre to spatter to trompe l'oeil. The instructions are straightforward, the materials easy to obtain, and the techniques simple. Some great-looking finishes require no more than rubbing a rag along the wall. Floors, ceilings, and furniture are also discussed. And there are full-color photos of room settings, which give ideas for paint placement and color combinations. This is a generously illustrated, eminently practical volume, whether your house is a Saltbox in need of Early-American stencils or a Queen Anne crying out for a decorative frieze.

Hardcover; 191 pages; \$27.95.

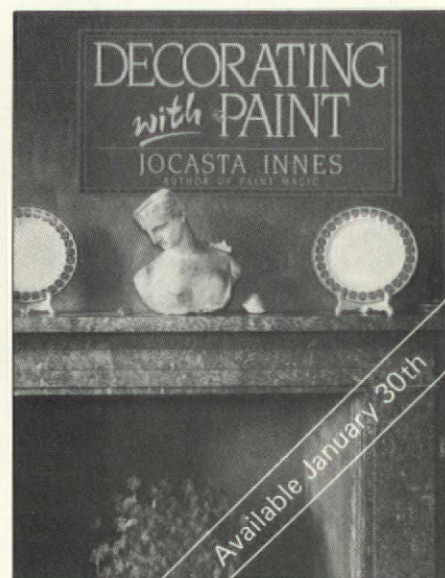
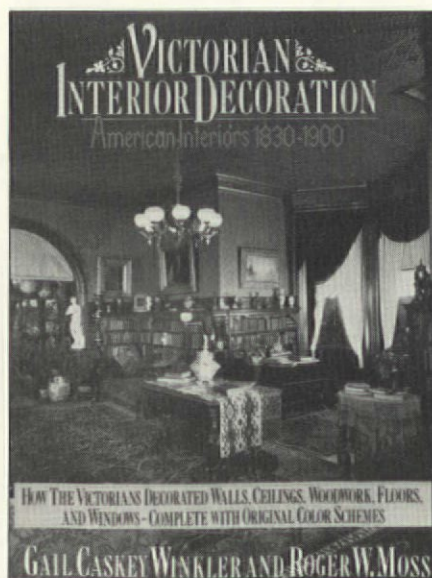
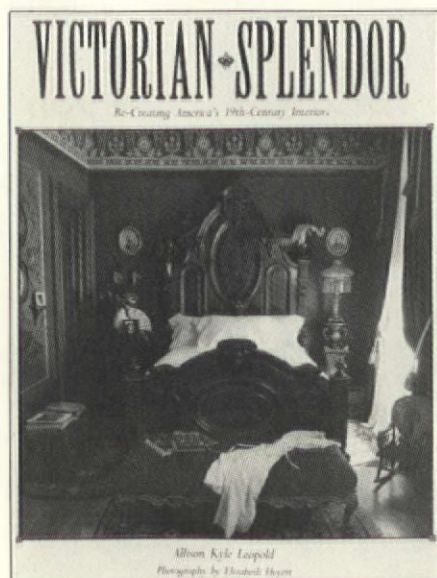

Available January 30th



o l d - h o u s e g i f t s h o p

1987 OHJ CATALOG

Just off the press!

NEW
240-PAGE
BUYING
GUIDE
■■■■■■■■■■

Our new book makes it easy to find everything you need for your old house!

You know what a struggle it is to hunt down all the parts and materials your house needs. Now help is at hand! You can know as much about hard-to-find sources as the editors of The Old-House Journal.



and new information. You'll find sources for everything from slate and tile roofing materials, to period-style windows, to authentic wallcoverings . . . and

much, much more. Over 10,000 products in all.

We've just finished a massive update of our source files . . . and put all our new information between two covers. The resulting 240-page OHJ Catalog is the "Yellow Pages" for the old-house market.

The 1987 OHJ Catalog is a great gift for any old-house-loving friend. It's an even better gift for your own house. The regular mail-order price of the OHJ Catalog is \$14.95. But as an OHJ subscriber, you pay only \$11.95 for our unique sourcebook. To order, use the Business Reply Envelope you'll find in the middle of this issue.

You'll find 1,423 companies listed — including 255 brand-new discoveries. And 631 of the other listings have important changes

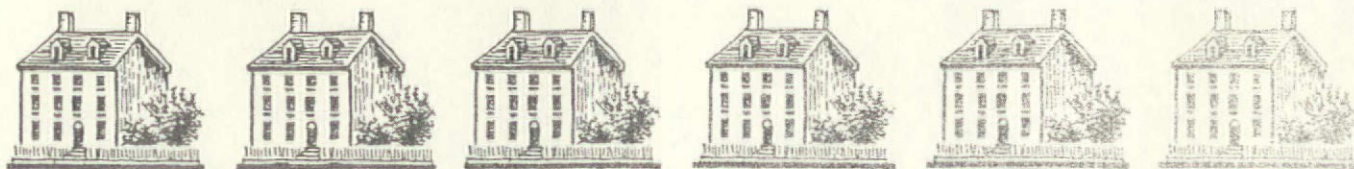

o l d - h o u s e g i f t s h o p

Save On Holiday Gift Subscriptions

Remember how excited you felt when you discovered the Old-House Journal? Finally, you were in touch with people who had the same interests and problems. When you give a gift subscription, you pass that excitement along to friends. Now's the time to take advantage of a gift discount.

First subscription is at the regular \$18. (This can be your own renewal.) Second subscription is \$15. Third subscription is only \$12. And the fourth subscription a mere \$9 — you save 50%!

All gift subscriptions include a Greeting Card with your name hand-lettered as the giver. Note: We must have your order BEFORE DEC. 10 for the gift card to arrive before Christmas.

<p>First One-Year Subscription</p> <p>\$18</p> <p>Enter Amount Here</p> <p>\$ _____</p>	<p>SEND GIFT SUBSCRIPTION TO:</p> <p>Name _____</p> <p>Address _____</p> <p>City _____ State _____ Zip _____</p> <p>Check If This Is A Renewal <input type="checkbox"/></p>	<p>Fourth One-Year Subscription</p> <p>\$9</p> <p>Enter Amount Here</p> <p>\$ _____</p>	<p>SEND GIFT SUBSCRIPTION TO:</p> <p>Name _____</p> <p>Address _____</p> <p>City _____ State _____ Zip _____</p> <p>Check If This Is A Renewal <input type="checkbox"/></p>
<p>Second One-Year Subscription</p> <p>\$15</p> <p>Enter Amount Here</p> <p>\$ _____</p>	<p>SEND GIFT SUBSCRIPTION TO:</p> <p>Name _____</p> <p>Address _____</p> <p>City _____ State _____ Zip _____</p> <p>Check If This Is A Renewal <input type="checkbox"/></p>	<p>TOTAL AMOUNT ENCLOSED</p> <p>\$ _____</p>	<p>YOUR NAME AND ADDRESS HERE:</p> <p>Your Name _____</p> <p>Address _____</p> <p>City _____ State _____ Zip _____</p> <p>To make sure the gift card arrives in time for Christmas, return this form and your check before December 10, 1986.</p>
<p>Third One-Year Subscription</p> <p>\$12</p> <p>Enter Amount Here</p> <p>\$ _____</p>	<p>SEND GIFT SUBSCRIPTION TO:</p> <p>Name _____</p> <p>Address _____</p> <p>City _____ State _____ Zip _____</p> <p>Check If This Is A Renewal <input type="checkbox"/></p>	<p>NOTE: This offer expires on December 31, 1986</p> <p>XMNOV</p>	<p>With every Holiday Gift Subscription, we will send a handsome Greeting Card with your name hand-lettered as gift donor.</p> <p>Your name as you want it to appear on Gift Card:</p> <p>FROM: _____</p>



o l d - h o u s e g i f t s h o p

How The OHJ Professional Subscription Was Designed For Professionals, By Professionals

By Patricia Poore
OHJ Editor

The occasion was a meeting of the Association for Preservation Technology, an international organization of 2,000 members. I serve on its Board of Directors.

During the meeting, architect Max F. interjected a few comments about The Old-House Journal. "You have back issues bound into books, don't you?" he asked. I said yes, and he continued, "I have a subscription but I'd like the Yearbook every year, too. My staff cuts up the issues to file articles or product information. Besides, we're always taking them out into the field for contractors to use. By the end of the year, there's nothing left to put on the reference shelf!

"You ought to have some sort of deal so that your professional readers get the OHJ Yearbook automatically. Then we can have an indexed, bound volume of just the editorial material for reference."

Michael L., an engineer, added, "Sure! And why don't you throw in the Catalog, too? My office needs one every year, and it would be easier to order the Yearbook and Catalog together."

"It could be part of a Professional Subscription to the magazine," someone else concluded.

There was immediate concurrence around the table: If you're among the one-

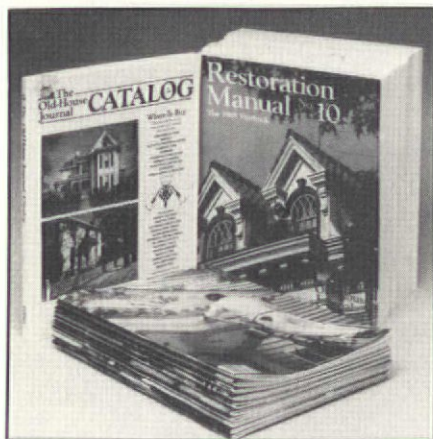

third of our readers who routinely use OHJ as a "tool of the trade," it would be more convenient and efficient to order the subscription, the Yearbook and the Catalog all at once.

And so the OHJ Professional Subscription was born. Or more accurately, "designed" for professionals, by professionals.

So take the advice of architects and other professionals. Order your OHJ Professional Subscription today with the order form below. (If you're a current subscriber, check the box to upgrade your subscription.)

HERE'S EVERYTHING YOU GET FOR \$45:

- The 1986 OHJ Yearbook, the bound reference volume of every article published in 1986, fully indexed.
- The 1986 OHJ Buyer's Guide Catalog, the definitive resource for finding authentic rehabilitation products and services.
- One full year (10 issues) of The Old-House Journal — the premier journal of rehabilitation.



The Old-House Journal

69A Seventh Avenue Brooklyn, NY 11217

YES! Start my Old-House Journal Professional Subscription, including one year (10 issues) of The Old-House Journal, the 1986 OHJ Catalog and Yearbook of 1986 issues. I enclose \$45.

Upgrade my subscription to a Professional Subscription and send me the Catalog and Yearbook. I enclose \$27 per year, for each year left on my subscription.

Name _____

Firm _____

Address _____

City _____ State _____ Zip _____

Payment enclosed Charge my: Visa MasterCard

Card No. _____ Exp Date _____

Signature _____

Please use street address, UPS cannot deliver to a P.O. Box. Offer Expires February 1, 1987.

FOR FASTER SERVICE, CALL (718) 636-4514 and charge it to your Visa or MasterCard. NOV86



Right: The cabinet's semicircular doors slide apart to reveal the telephone. There's a fold-down compartment below for storing the telephone book. The ringer is mounted on the wall behind the book compartment. The unit measures 2 ft. 10 in. high, 1 ft. 7 in. wide, with an 11½-in. shelf. Below: The telephone book hangs from a rod behind the telephone.

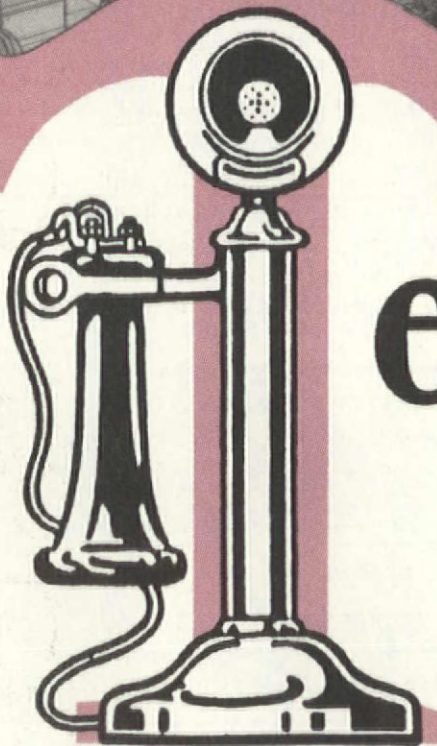
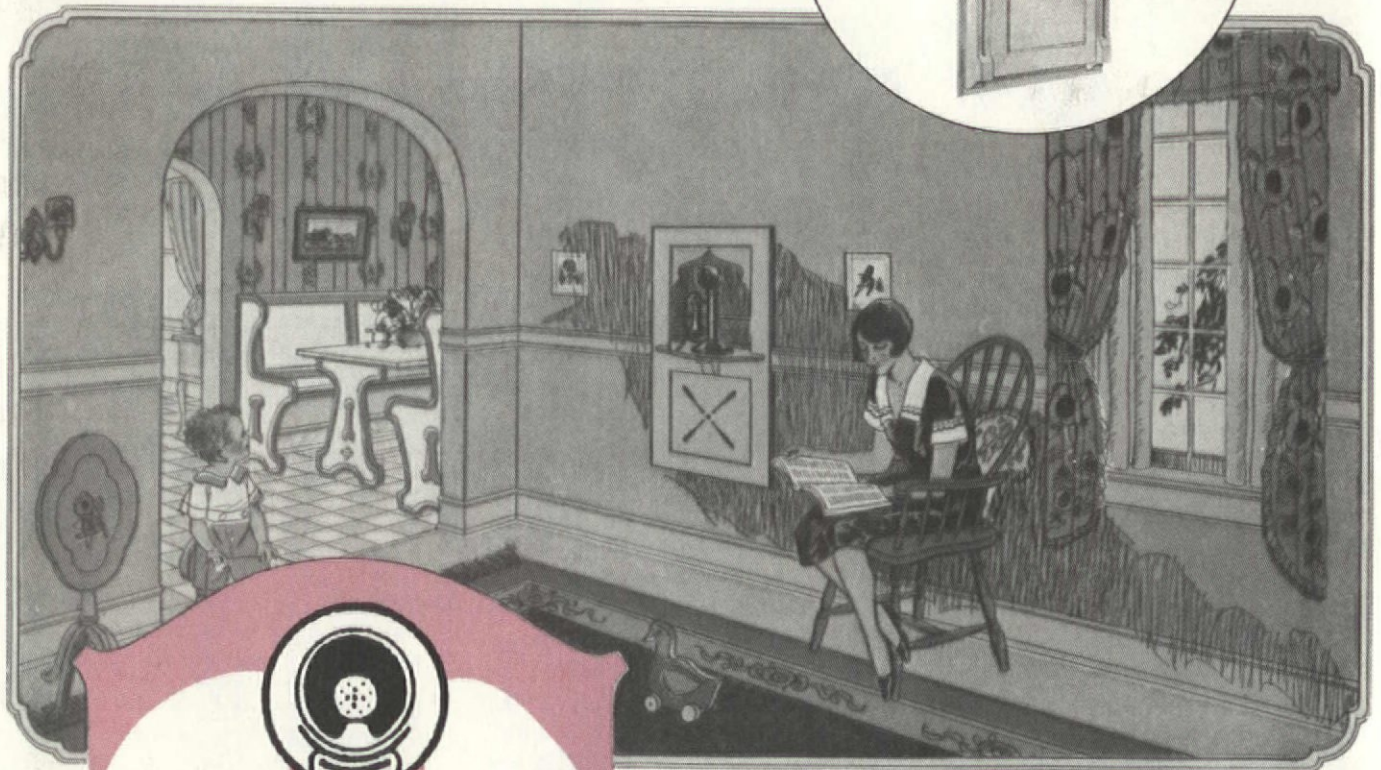
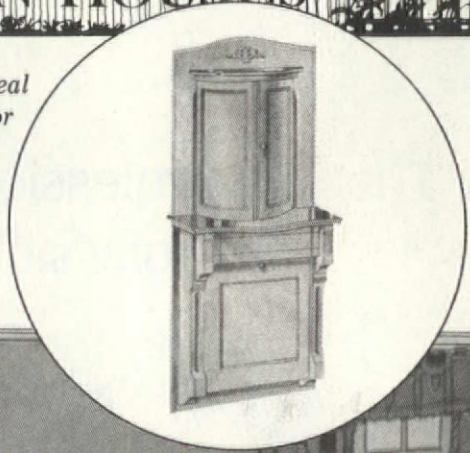

Telephone Cabinets

BY EVE KAHN



Left: This typical telephone cabinet has a panel covering the ringer (perforated so that the sound isn't muffled) and a "tilting box" for the directory. The box doubles as a fold-down shelf for book or phone. The piece measures 3 ft. 9 in. high and 1 ft. 5½ in. wide. It fits a wall opening 3 ft. 6 in. high by 1 ft. 2 in. wide.

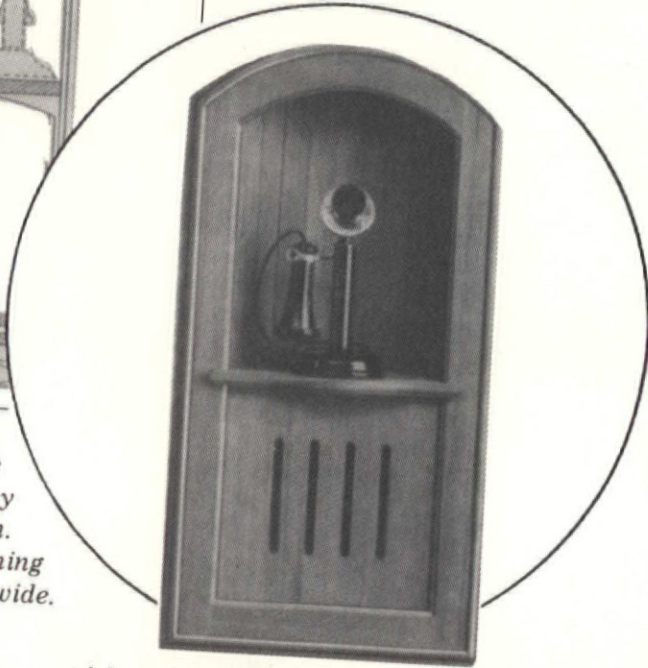

Right: Niches like this one, minus the bell-box panel, were also used to display sculpture or vases. It measures 3 ft. 1 in. high by 1 ft. 5½ in. wide. The wall opening should be 2 ft. 10 in. high and 1 ft. 2 in. wide.

The built-in telephone cabinet had a brief heyday, from 1920 to 1940. It appeared on the scene along with all sorts of built-in furniture, favored by post-Victorian builders as a way to save space and streamline interiors (smaller homes and apartments were popular, while Victorian clutter was not). It gave the telephone a home (the equipment was still an unfamiliar item, and people didn't know what to do with it). It covered the unattractive, wall-mounted box that held the telephone ringer (ringing mechanisms were separate units until the late '30s). And it usually had a convenient place to store the telephone directory.

Telephone cabinets were available from most millwork catalogs. The removable panel covering the bell was often perforated "to allow the sound of the bell to be heard." Some cabinets had semi-circular doors. The less expensive ones, actually simple

niches, had bell-box panels but no book drawers. The most elaborate reached the floor and had a fold-down seat with backrest "for long conversations."

Cabinets were positioned on the wall high enough to make standing and talking comfortable. On some the book compartment, when folded down, created a lower shelf for sitting and talking — cords were shorter in those days.

When telephone technology improved, and built-in furniture went out of fashion, so went the telephone cabinet. The designs on these pages, taken from our collection of period millwork catalogs, should give you a good idea of what was available, in case you want to restore or build one. Approximate dimensions are provided where possible. If you're building one, be sure to take today's larger phones into consideration when determining the depth of the telephone shelf.



“Where Do I Start?”

In this conclusion to last month's priority list for starting a renovation, we examine working in phases, and give the proper sequence for interior work.

by Jonathan Poore and Patricia Poore

Renovation of the interior is difficult to plan and will cause headaches if not sequenced logically. Not only do you have to live in the midst of the work, but interior renovation is also more complicated and fussy than exterior. The exterior requires salvage of existing elements without damage to the materials and character of the building. In other words, you “fix it.”

On the interior, decisions are more complex because they are interconnected. You may have to modify or update areas such as kitchens and baths, just to make them functional. In other words, you are faced with “changing it” while you “fix it.”

In the real world of budget and time constraints, few people undertake a whole-house restoration all at once. Accepting that, we've included a discussion of *phasing* the project. But even if you're facing a one-room-at-a-time job, the master plan for the whole building must be scripted first — and adhered to. There's nothing worse (or more expensive) than going backward.

five

PHASED APPROACHES FOR INTERIOR RENOVATION

- You've come a long way: The building has been stabilized, water has been stopped, you've got a grip on an overall plan, and the exterior restoration is well under way. Before you can finalize the sequence for interior work, you must make a fundamental decision: Will you bring the entire building along in the most logical and efficient way, or will you break the work into phases in deference to livability or budget?
(Exterior work can also be approached in phases, but decisions are less complex.)

A. UNOCCUPIED BUILDING

1. For an unoccupied building, the fastest and most cost-effective procedure is for each area to be brought along at the same rate. All the demolition, all the mechanical systems, all the replastering, all the stripping, all the painting, etc.
2. Although it is by far more efficient to work this way -- because there is virtually no contractor call-back and no steps backward and little time wasted on interim cleanup -- it means that the entire building will be in the same degree of mess. It is nearly impossible to live in a building that is undergoing this kind of restoration.

B. OCCUPIED BUILDING -- The Phased Job

- You will almost surely want to phase your restoration work if you are living in the building. Phasing is also necessary when there is not enough money in the budget to do everything at once. Some things, of course, are impossible to phase: You can't reroof this year and pay for flashings next year. But you can certainly tackle roofing one year and clapboards the next.
- Beware of grey areas that cost you extra in the long run. For example, it is possible to rebuild a chimney after the roof has been replaced. But there will probably be some damage to the new roof during the masonry work. If budget had allowed, it would have been better to have the mason come before the roofer.
- Always try to sequence the work so that there is minimal disruption to adjacent areas. Several approaches can help:
 1. Living without finishes -- completing a room or area up to the point of livability but without any finishes or decoration. You can move into a room that has mechanical systems installed, sound plaster, and a fairly clean

floor. (Items that can be deferred: installation and finish on baseboard and most trim; light fixtures; final floor treatment; priming, painting, and wallpaper; all decorating.)

a. Disadvantage is that you have to live without the aesthetic satisfaction of finishes, sometimes for quite a while. There is time wasted in moving into an area and then moving out again for final finishes, but this is almost unavoidable to some degree if you're living on a job site.

b. Advantages of this approach

- 1) The house will function fastest this way
- 2) You don't have to commit to colors, furnishings, style, or decorating until the whole house is restored, at which point you'll have a better overview of its true character
- 3) Any minor damage that occurs in the finished room when adjacent areas are being renovated will be easy to repair. For example, heavy work in the next room may cause hairline cracks in the already-patched plaster of the finished room. But if there is no paint or paper on the walls, it's quite easy to tape or patch later.

2. The "zone-by-zone" approach -- one suite of rooms, a floor, or a wing is brought up to a consistent level of finish before going on to the next area

- a. This won't work in a small house or one with an open floor plan. It requires a more flexible budget than the room-by-room approach below, because you'll be biting off more in each phase
- b. Logical breaks can often be made, but be sure that plumbing, heating, and electrical risers are brought to deferred areas before any finishing is done elsewhere. You don't want to break into a papered plaster wall in the parlor because you deferred thinking about the third floor mechanicals.

NOTE: Whenever a wall, ceiling, or floor is opened up, always think ahead and take advantage of the opportunity to get into the building's guts. Examples: If an exterior wall is opened up, consider installing insulation, electrical or plumbing risers, nailers for built-ins, etc. If a stair soffit is open, listen for squeaks: Tighten wedges, make repairs from below while you can.

3. The room-by-room approach

- a. The only advantage is a psychological one: You get to savor a truly finished room, which gives you a hiding place and the imagination to go on. (Some people elect to completely finish just the kitchen or a bedroom before tackling the rest of the house -- the bedroom is easier.)
- b. The disadvantages are obvious: You will undoubtedly mar or dirty finishes when work proceeds on each subsequent room. Also, it's a very difficult approach to budget.

NOTE: Do not procrastinate over major messes. It is tempting, but unreasonable,

to think you will "go backwards" and make a mess after some or all of the house has been finished. If you know that someday you'll want the hall wainscot stripped, don't succumb to battle fatigue and put it off until you "get over stripping the dining room." Once all the major work is done and you're into selecting wallpapers, you will never go back to stripping.

six

SEQUENCE FOR INTERIOR RENOVATION

- Some items will not apply and there are always exceptions. But what follows is the standard professional approach to job sequence, which can be applied to the entire interior -- or to one room.

A. DEMOLITION and removal of debris

B. STRUCTURAL WORK

C. FRAMING OR ALTERATION of partitions (non-bearing walls). Installation or closure of soffits, pipe chases. Sub-floor repair. Installation of nailers for built-ins, plumbing fixtures, chandeliers, etc.

D. PLUMBING and ELECTRICAL roughing

E. DRYWALL installation; lath and PLASTER repair or installation; taping and skimming

F. UNDERLAYMENT for new flooring or tile

G. CERAMIC TILE repair or installation

H. PLUMBING FIXTURES, radiators, electrical receptacles and fixtures set before any additional finishes are added; avoids damage to floors, walls, trim, etc., by outside contractors

I. FINISH FLOOR repair or installation

J. WOODWORK, WINDOW, DOOR repair or installation. Refinish if clear.

K. FINISH in appropriate sequence -- no matter which order you choose, there will be overlap and some touch-up will be needed:

- 1) Install prefinished woodwork, trim, built-ins
- 2) Prime, paint, and wallpaper
- 3) Refinish floors (sand/stain/finish or scrub/wax)

L. TOUCH-UPS of paint and clear finishes

M. HARDWARE, electrical coverplates, etc. installed

N. CLEAN UP and wash windows

O. GLOAT: When alone, wander into finished rooms and stare happily into space. 

INSTALLING A TIN-CEILING CORNICE

BY JONATHAN POORE

MAPPING OUT THE JOB and knowing where to nail makes installation go quickly. Cornices come in many sizes and styles. The size is indicated by depth and projection. To ensure solid nailing, measure the cornice before furring for the new metal ceiling. Measure the depth of the cornice (down from the new ceiling) at several points on the wall, and snap a chalkline along these marks as a guide. Deviations at the wall edge of the cornice will be more noticeable than at the ceiling, so make sure the cornice runs straight along the wall.

LOCATE AND MARK all of the studs in the wall before installing the cornice. Unless the cornice is small enough to nail right through the wall into the top plate, nails will have to be driven at the studs. Plan installation so that joints between pieces occur at the studs. If you can place a nail right at the joint, the joint will be tighter. If this isn't feasible with each joint, use a small sheet-metal screw to attach the two pieces.

DRIVE NAILS through the cornice's decorative buttons or bumps wherever possible. This is easy at the ceiling, because you're nailing into continuous furring. On the wall, it's not always possible. Don't set any nails until the entire cornice is up. If you can easily remove the nails, you can make minor adjustments without damaging the cornice.

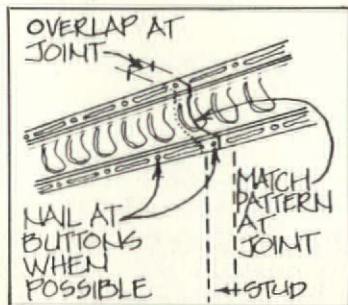

- WHAT YOU'LL NEED**
- Cornice moulding — buy extra to allow for mistakes and waste
 - Wire Nails
 - Tin snips — sharp and in good repair
 - Tape measure
 - Chalkline
 - Hammer and large nailset
 - Heavy leather work gloves — Wear them! The pieces are razor-sharp.
 - Small block of wood
 - Indelible, fine-point magic marker

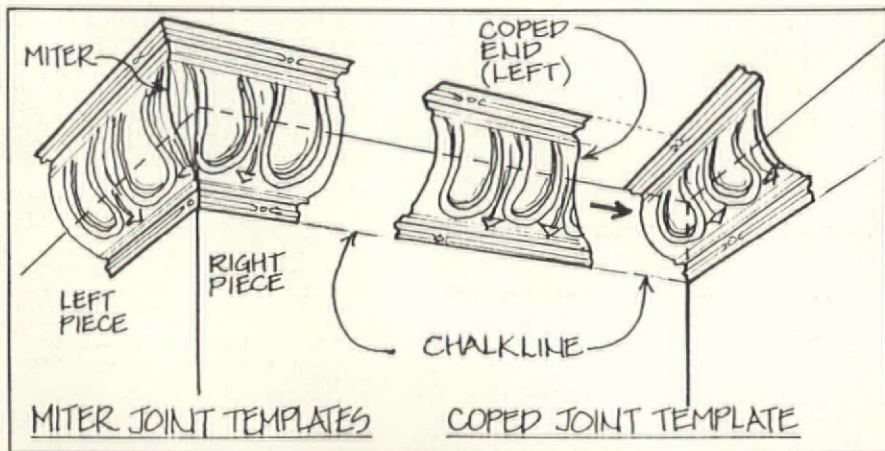
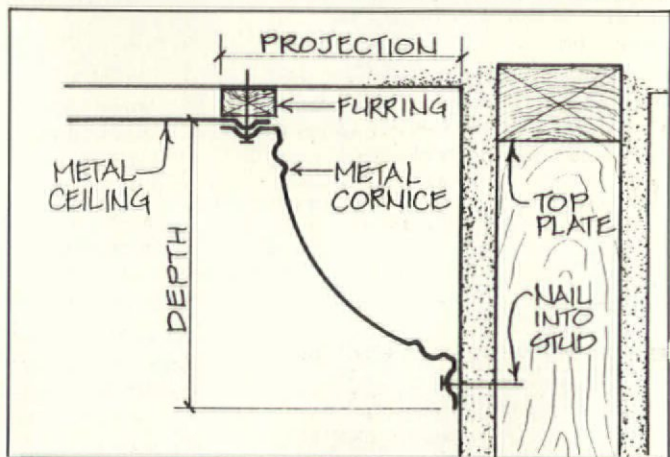

THE MOST DIFFICULT part of installing a metal cornice is fitting the inside and outside corners. Inside corners are coped (as with wood trim) and outside corners are mitered. Some manufacturers offer prefabricated pieces for both inside and outside corners. So before fussing with corners, check with your dealer — you could save a lot of work.

YOU CAN'T SIMPLY stick a piece of metal cornice in a miter box and cut it. You're going to have to fuss with making a template by freehand cutting and fitting scrap pieces of cornice by trial and error. But once you've successfully made your first mitre and coped joints on templates, you can make subsequent ones simply by tracing the pattern onto the cornice with your marker. Make sure the templates are positioned on the chalkline during trial fitting and cutting to ensure an accurate joint.

Begin installation at an inside corner & work towards the more complicated conditions.
 Make sure you install the cornice right side up.

Use a large nailset for driving nails in hard-to-reach corners.
 Use a small block of wood (on edge) and a hammer to close open joints.
 Important: Clean the metal with mineral spirits before priming, caulking, and painting.

Tile roof problem?

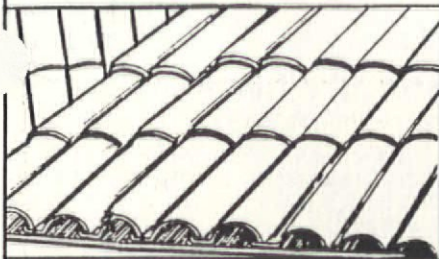

Restore the integrity of your original roof with economical renovation from Raleigh.

Restoration of beautiful tile roofs is both practical and economical. Properly restored tile roofs can last 50 years or more. Large inventory of used clay and concrete tile on hand. We'll restore your roof ourselves — or supply tile to your own contractor.

We can also restore slate roofs — depending on condition of the slate. Call or write for the solution to your tile or slate roofing problems.

Raleigh, Inc.

1921 Genoa Road, Belvidere, IL 61008
815/544-4141

Solid Brass
& Cast Iron

Reggio Registers

U.S.A. made
REGGIO
REGISTERS™
combine maximum heating
efficiency with the
beauty of finely
cast metals.

Our complete line of
solid brass and
cast iron registers
and grilles is shown
in our detailed color
catalog, available for \$1.00.

The Reggio Register Co.,
Dept. 106D, Box 511
Ayer, MA 01432 (617) 772-3493

REPLACE ROTTED SASH

Any style, any size. Wood storms and screens, too. Costs less than you think. Fast turn-around. Insulated glass available. Call or write for facts.

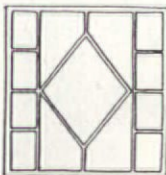

**Midwest
Wood Products**

1051 South Rolff Street, Davenport, Iowa 52802
(319) 323-4757



VICTORIAN INTERIOR RESTORATION

(412) 381-1870
1713 E. Carson St. • Pittsburgh, PA 15203

- ARCHITECTURAL PLANNING
- CONTRACTING
- CHANDELIERS
- FINE ART RESTORATION
- DESIGN PLANNING
- RESTORATION & REFINISHING OF WOODWORK
- MURALS & STENCILING
- HISTORIC WALLCOVERINGS

Colour Brochure \$1.00

Wood Products from The Victorian Age

Are you building, restoring, or remodeling? Create Victorian elegance throughout your building. You'll find over 350 mouldings, headblocks, baseblocks, casings, and wainscot of authentic Victorian design in our 32-pg. catalog. Custom-milled mouldings available in any wood as well as our standard premium-grade pine and oak. Catalog contains 40 construction drawings that enable you to design your own Victorian masterpieces. For Catalog and price sheet, send \$3.50 to:



**SILVERTON
VICTORIAN
MILL WORKS**

Box 2987-OJ1, Durango, CO 81302
Tel. (303) 259-5915

Protect Wall Corners The Great Old-fashioned Way

Our unfinished **Cornerbeads** compliment any period or decor. They're among hundreds of hard-to-find, "old style" items we have to enhance your old house or capture a bit of the past in your newer home. Each cornerbead is 47 3/4" x 1 1/2" dia., with 90° notch.

Beechwood. Ea. \$9.75; 6 or more \$8.75.
Oak. Each \$13.50; 6 or more \$12.00. Add freight: \$2.50 (1-5); \$6.50 (6 or more). WI residents add 5% tax. VISA/MC, or AMEX accepted.

To Order Call TOLL-FREE
1-800-556-7878

In Wis.: 414/542-0685

Or, send for more information.

**Crawford's
Old House Store**

301 McCall • Rm. #08 • Waukesha, WI 53186
Dealer Inquiries Invited

TIN CEILINGS by W.F. NORMAN

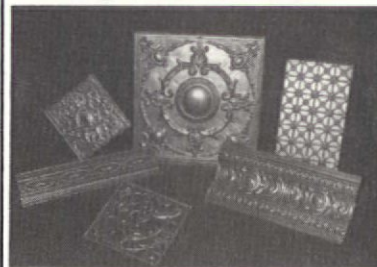

Hi-Art
STEEL CEILING

Authentic tin ceilings from the original manufacturer. W.F. Norman's 72 page catalog (reprinted from 1909) offers over 140 Hi-Art® ceiling and wall cover items. Patterns for any decor, from period treatments to contemporary. Popular again for use in restaurants, hotels, clubs, shops and homes.

CALL TOLL FREE
1-800-641-4038

or

Send \$3 for catalog to:

W.F. NORMAN CORP.
P.O. Box 323, Nevada, MO 64772

Name _____
Street _____
City _____
State _____ Zip _____

CHICAGO OLD TELEPHONE CO.

Specializing in

RESTORED OLD TELEPHONES

Write today for free color catalog

Complete Restoration Service

Replacement parts for most Telephones

P. O. Box 189 - Dept. OHJ
Lemon Springs, N. C. 28355



Catalog Sales _____ Customer Service _____
1-800-843-1320 (919) 774-6625

Restoration Products

Reviewed by Eve Kahn

Fancy Chimney Pots

With cool weather come toasty fires in the hearth, smoke drifting out chimneys into the night, and of course, chimney pots. Red Bank, a British company, made chimney pots in the '20s for English Revival homes.

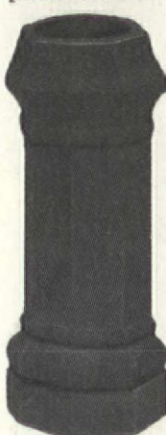
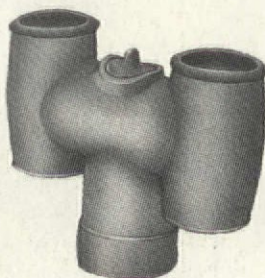

It's changed since then from a tiny pottery works to an automated factory, but it still produces an impressive array of pots, from simple cylinders to crenellated giants. Over 100 styles are available, in terra cotta, buff fireclay, or black slate. Heights range from six inches to six feet. Prices for

stock designs are between \$50 and \$200. Custom work can cost between \$350 and \$600; expect at least a six-month wait.

The colorful, 24-page catalog (\$3) includes all Red Bank's designs. The com-

pany's U.S. distributor, Clay Suppliers, sends out a free price list with drawings of pots currently on hand. To clear the warehouse, the company offers a 10% discount on their inventory until December 31. Clay Suppliers, 102 N. Windomere, Dept. OHJ, Dallas, TX 75208. (214) 942-4608.

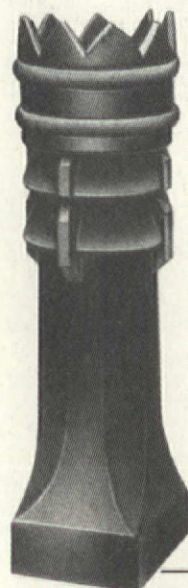

Models pictured are, from top to bottom, Tee Can with Lid, Octagon Pot, Key Pattern Beehive, and Loose Ring Louvre.

Almost-Invisible Storm Windows

An effective -- and low-visual-impact -- storm window is Thermo-press Corp.'s interior insulating window. It's a sheet of 1/8-in. acrylic in a PVC frame; it attaches to the window frame with Velcro strips. The Velcro, gaskets, and a bulb seal at the bottom prevent air infiltration. Performance statistics in laboratory tests are impressive: Thermo-press windows let in as little as one-tenth the air leaked by magnetically-sealed interior storms; they resist up to three times as much condensation as a plain single-glazed window; and the Velcro seal remains tight even if winds reach 50 m.p.h.

Thermo-press windows are convenient, too, as they are lightweight and easy to remove for cleaning. They're practically invisible. The company will paint or stain the frame to your specifications. A strip of Velcro must be nailed to your window frame; the

Velcro comes in a variety of colors (there may be a \$25 to \$50 charge if a color has to be specially ordered).

The cost, for an average window, is between \$70 and \$90 installed (less for large orders, more for oversize windows or odd shapes). If you install them yourself, the cost is about \$3.50 per sq. ft. (less for quantity orders). Optional features include tinted, abrasion-resistant, or ultraviolet-filtering glazing. For all orders, Thermo-press gives free price quotes; they'll also help you figure out your payback period (usually two to four years). The company sends out a free brochure and technical information. On the East Coast, contact them for a dealer near you. They ship West Coast orders directly from their main office. Thermo-press Corp., 5406 Distributor Dr., Dept. OHJ, Richmond, VA 23225. (804) 231-2964.

Easy-to-Use Epoxies

Restoring rotted wood? Don't give up "the ship"! WEST SYSTEM® resins and hardeners, the base components of a two-part epoxy system, were developed specifically for boats. They can prevent rot, peeling paint, swelling, warping, and many other problems with wood -- all nemeses of boats and old houses. Encapsulating wood with epoxy provides excellent moisture protection. To obtain the best moisture barrier, use two coats of resin on all wood surfaces (three if you plan to sand).

What we like about WEST SYSTEM® epoxies is their simplicity. The basic system is a can of resin and a can of hardener. The squirt-pump tops measure out the exact amount you'll need; a full squirt of each component, a little stirring, and you're ready for work. Compatible fillers, solvent, and disposable gloves are also available. And the company bends over backward to help their customers. After you read their technical manual (free to OHJ subscribers) you'll

feel like an epoxy expert. If you still have questions, they have a technical staff you can call. A mending kit, including everything down to gloves and hand cleaner, sells for \$34.50, and all other products can be purchased individually. Gougeon Brothers, Inc., PO Box X908, Dept. OHJ, Bay City, MI 48707. (517) 684-7286.



No False Alarms!*

Burglar Alarms designed for the Do-It-Yourselfer: Professional Quality Protection for your Home and Family.

- Attractive Wireless System — Ideal for the Older Home
- Easy Installation
- Fire, Holdup, Burglary, Freezing and Flood Protection
- Modular — Move or Expand Easily
- Basic System \$899⁰⁰
Includes perimeter protection, interior motion and smoke/fire detectors, plus emergency buttons for police, fire, and rescue.
- Calls Police/Fire Departments
* When installed as directed. Full details in guarantee.

Satisfaction Guaranteed.

For FREE Information and Brochure —
CALL 919-841-4355
or Write:

PREMIER COMMUNICATIONS CO., INC.

Dept. OHJ, P.O. Box 1513, High Point, NC. 27261

MASTERCARD AND VISA ACCEPTED



○ 21 patterns
○ 10 cornice moulding styles
○ Fast and easy installation
○ Shipped anywhere
○ Brochure available.
Send \$1 for postage and handling.

TIN CEILINGS

AA ABBINGDON AFFILIATES, INC.
Dept. OHJ
2149 Utica Avenue
Brooklyn, NY 11234
(718) 258-8333

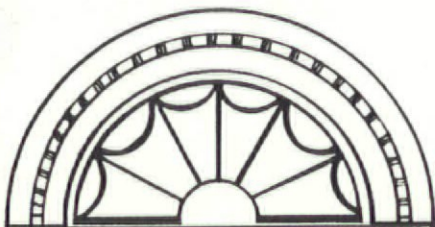

Antique & Vintage properties

An antique and vintage home is a cultural treasure that can never be replaced, nor can it be compared to any other home in existence. The Antique and Vintage Properties Division of William Raveis Real Estate was established to meet the needs of home buyers and sellers of these very special properties.

We develop a custom designed marketing plan for your home. Our clients find the professional service they receive unmatched by any other real estate firm.

Antique and Vintage Properties —
for the special attention you deserve.

WILLIAM RAVEIS
REAL ESTATE

22 Fifth St., Stamford, CT 06905
(203) 359-0920



Brass Light Gallery Introduces . . .

GOLDENROD® COLLECTION

- perfect lighting for residential and commercial use
- arts & crafts / mission-prairie styling blends well with all historic periods
- wall sconces and ceiling fixtures / most sizes and lengths

Custom designing; call for information
Send for Brochure \$3
(414) 383-0675

Brass Light Gallery
719 S. 5th St., Dept. H / Milwaukee, WI 53204

A HISTORIC IDEA

That's right! Our interior solid-wood, raised-panel shutters are heirs to a 17th century idea. Their authentic Colonial American design will enhance any window. And their practicality (they're a quality insulator) makes Historic Windows just as timely today. Old ideas are sometimes the best.

Send \$3.00 for Catalog or
\$20 (refundable) for sample panel

HISTORIC WINDOWS

P.O. Box 1172, Harrisonburg, VA 22801
(703) 434-5855



Restoration Products

Books, Cards, & More

Saturn Press makes old-fashioned guest books, Christmas cards, and menu cards with old-fashioned designs -- Art Deco, Art Nouveau, Arts and Crafts, Eastlake -- and uses an old-fashioned method: letterpress. For \$42 plus \$3 shipping you can get a 400-page, 9-by-14-inch guest book; the cover is personalized in gold-leaf letters. For \$1.50 plus \$.50 postage you can get a packet of 12 high-style menu cards, useful if you're host-



ing a party or running a B&B. And for \$1 each, you can buy Saturn's black-on-buff holiday cards.

James van Pernis and Jane Goodrich started the Press in January. Her interest in architecture, his is printing; hence the idea of printing for old-house lovers. If you get a chance to talk to them, be sure to ask about the enormous Shingle Style mansion Jane and her husband Jim Beyor built from scratch. Brochures are free. Saturn Press, PO Box 368, Dept. OHJ, Swans Island, ME 04685. (207) 526-4196.

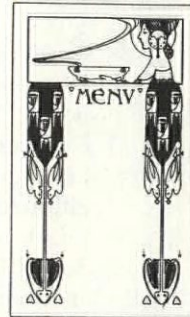

for pre-1850 buildings

Greek Revival Wallpaper

In the past month we've heard from two subscribers, both of whom own Greek Revival houses, and who complained we don't feature enough Greek Revival products. With that inspiration, we turned up the Millbrook collection of wallpaper and fabrics. Not only do the designs have classical styling and colors, but they were in-



Family Heir-Loom's ingrain carpet sells for \$97 per yard.

stalled in one of America's most striking Greek Revival homes, the Morris-Jumel Mansion in Manhattan.

A range of some 100 wallpapers (\$12.99 to \$14.99 per roll) is available; all are scrubbable, strippable, and pre-pasted. Most have floral motifs. The collection also includes 29 all-cotton fabrics (\$22.95 per yard) and 15 borders (\$15.99 per yard, available in five-yard sections). These prices are suggested retail. The sample book is worth a look: The photos depict the mansion's lovely Palladian windows and arched entrance hall.

Call the company's main headquarters if your local store doesn't carry Millbrook: 23645 Mercantile Rd., Dept. OHJ, Cleveland, OH 44122. (216) 464-3700.

Jacquard Textiles

Family Heir-Loom Weavers reproduces two jacquard designs from early-19th-century coverlets: One features a border of colonial houses, the other a bird-and-bush motif. Woven into one corner is the buyer's name and the date. A double is \$350; queen, \$395; king, \$525; crib-size, \$125. You can also get table runners, which are not personalized, for \$25 (37" x 16") or \$55 (74" x 16").

Recently several museums, including Abraham Lincoln's Springfield home, asked the company to reproduce 19th-century ingrain carpet. Family Heir-Loom now offers two ingrain carpet designs, one for \$97 per yard, the other for slightly more. The company sends out a free flyer. Family Heir-Loom Weavers, Meadow View Dr., RD 3, Box 59E, Dept. OHJ, Red Lion, PA 17356. (717) 246-2431.



Nottingham



Lace Woven on late 19th century machinery in Scotland. 95% cotton, 5% polyester blend. Rod pocket at top, scalloped sides and bottom. Available in white and ecru. Panels are 60" wide.

60" x 72"	\$32
60" x 90"	\$38
60" x 102"	\$42
60" x 108"	\$45
60" x 144"	\$55

Please include \$1 per panel for shipping and handling, minimum charge of \$5.

MA residents add 5% sales tax. Visa and MasterCard accepted. Allow 4 weeks for delivery. For more information send \$2 for brochure. Wholesale inquiries welcome.

J. R. BURROWS & CO.
VICTORIAN DESIGN MERCHANTS
P.O. Box 418 • Cathedral Station
Boston, Mass. 02108 • 617/451-1982

Past Patterns

Historic Patterns worth your time and talent.

Pattern Catalog \$5.00

Write or call (616) 245-9456 for **FREE INFORMATION**



2017 Eastern, S.E., Grand Rapids, MI 49507

Push Button Light Switches



Your search is over. These beautifully produced switches look exactly like those which graced fine Victorian homes as they made the change from gas to electricity. Completely redesigned on the inside to meet modern wiring codes, the mother of pearl inlay faithfully recreates the nostalgia of a bygone era.

With our line of decorative and plain covers, your Victorian home may now receive the final touch of elegance which makes your restoration complete.

Send business size self-stamped address envelope to:

Classic Accents, Inc.
Dept. OH P.O. Box 1181
Southgate, MI 48195
1 (313) 282-5525

PLASTER
• Cornice
• Ceilings
• Medallions

COMPOSITION ORNAMENTS (13,000)

CAPITALS & BRACKETS

TRADITIONAL FIREPLACE MANTELS

CUSTOM REPRODUCTION & WOOD COLUMNS QUOTED

THE Decorators Supply CORP.

3610-12 South Morgan
Chicago 60609
Est. 1892

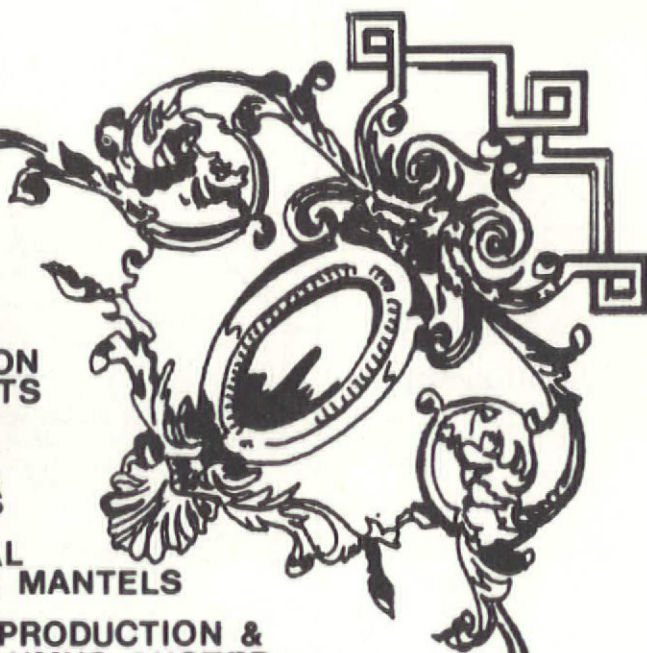

HAUTWORK, INC.

BRASS AND BRONZE CUSTOM POLISHING

Specializing In Architectural Hardware For Contractors, Designers, Architects and Owners

One Doorknob To Whole Buildings

Mail Orders or We Can Remove and Install

Lighting • Fireplace Accessories

Antiques • Patination • Repair and Fabrication

Ultrasonic Cleaning • Lacquering • Clear Baked Epoxy Coating

100 ACADEMY STREET • FARMINGDALE, NJ 07727
(201) 938-4251

Restore, strengthen, seal and protect.

Ahrens unique two-liner chimney lining process.

- First liner strengthens and insulates.
- Second liner seals and protects—prevents deterioration.
- Reline at a fraction of the cost of rebuilding.
- 60 years of chimney experience.
- Quick, easy, no mess.
- Homeowner and contractor inquiries invited.
- 10 year warranty.

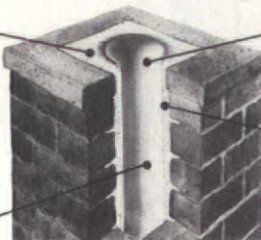

LISTED Ahrens Chimney Technique, Inc.

2000 Industrial Ave.
Sioux Falls, SD 57104

Call or write for a free brochure. For your local authorized and trained dealer call: 1-800-843-4417

for Victorian buildings

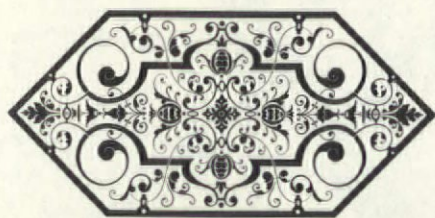

Custom-Etched Glass

Great Panes Glassworks' claim to fame is not their stock sandblasted-glass designs, which are lovely, but rather their custom work. All you have to do is send them a line drawing, and they sandblast it into glass using a photo-stencilling technique. It's a reasonably priced way to replace broken or lost etched glass.

Costs range between \$20 and \$30 per square foot. The more copies of a single design you order, the cheaper the price per foot; the major expense comes from setting up the stencil. Special types of glass can be used for an added charge. The company sends out a free brochure depicting the stock designs (some are shown here). Send a sketch and measurements for a price quote on custom work. Great Panes Glassworks, 2861 Walnut St., Dept. OHJ, Denver, CO 80205. (303) 294-0927.

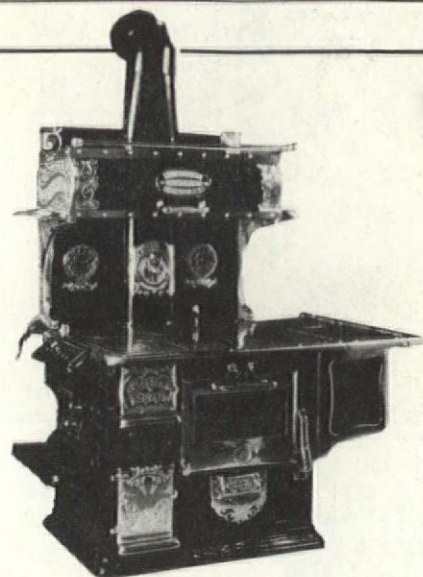

Ornate Wood/Coal Stove

for post-Victorian buildings

Casement Hardware

Speaking of casement windows: These handsome stays and fasteners, copied from 18th-century European models, are appropriate for early-20th-century, medieval-revival casements. They're best to use on wood sash, though they can be retrofitted onto metal. The fasteners cost between \$10 and \$12 in black iron; the stays run \$12 to \$16. Expect to pay double for brass. For the stays many sizes are

available: from 6 to 18 inches long. Fasteners come in only one size. Transylvania Mountain Forge is a European company that's been around since 1860. Send \$2 for a 30-page catalog full of door and furniture hardware (knobs, locks, hinges), brackets, hooks, mail slots, and wall-hung lanterns, most in medieval styles. Transylvania Mountain Forge, Graystone Manor, 2270 Cross St., Dept. OHJ, LaCanada, CA 91011. (818) 248-7878.

1920s-Style Footscraper

Scottie footscrapers, just like the one Virginia Metalcrafters is reproducing, were popular in the 1920s. The piece is cast iron, 9 in. long, and 7 in. high. Suggested retail price is \$17. Contact the company for the name of a local distributor. Virginia Metalcrafters, 1010 E. Main St., Dept. OHJ, Waynesboro, VA 22980. (703) 949-8205.

E.F. Inc., a British stove manufacturer, took all the best parts from their collection of century-old stoves -- intricate end castings, decorated oven doors, fancy trivets -- and assembled them into the Enterprise Monarch. The 132-year-old company calls it "the most beautiful coal and wood range we have had in our history."

The Monarch burns both wood and coal, which has its advantages -- especially if you're furnishing a home in the backwoods where gas is not supplied. Unlike new stoves, the Monarch has a warming closet for keeping one dish warm while another is in the oven. The optional hot-water reservoir heats up to ten gallons for bathing and shaving (handy for the backwoods).

The stove comes with all necessary tools (poker, ash scraper, and the like). Clean-up is easy, since a drawer below the firebox catches ashes. Other useful features include a tempered-glass window in the oven door, a grate-level opening for stoking the fire, and front, top, and side doors for loading the firebox.

The unit costs \$2095 (with reservoir, \$2295). Freight is not included. Lehman Hardware & Appliances, one of E.F.'s distributors, sends out free flyers. For \$2 you get an 88-page catalog of non-electric appliances and tools. Lehman Hardware & Appliances, Box 41, Dept. OHJ, Kidron, OH 44636. (216) 857-5441.

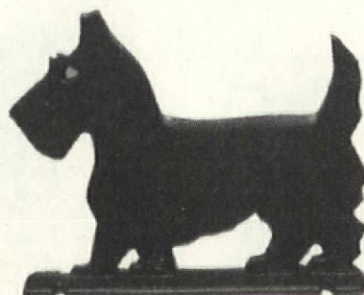
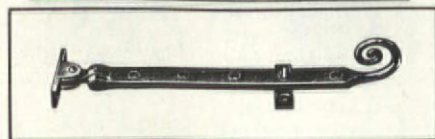
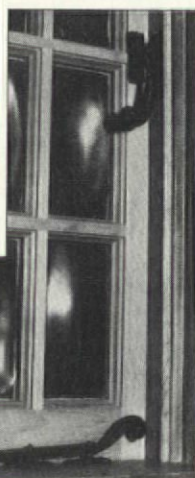

Victorian & Chippendale
Storm-Screen
Doors.

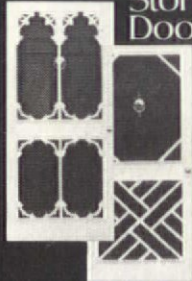

Beautifully
hand-crafted of
Douglas fir in
several styles
and all sizes.

For your copy of
our 16-page catalog,
send \$2.00 to:



P. O. Box 1427, Dept. OJB6
Clarksville, Va. 23927
(804) 374-5787

BULLSEYE WINDOWS

CUSTOM BLOWN FOR TEN YEARS

Salamandra Glass

133 Market Street
Portsmouth, NH 03801
603-431-4511

SEND SASE FOR ORDERING INFORMATION

OUR FINISH IS THE BEGINNING OF YOUR NEW BATHROOM

- Bathtub, sink and tile resurfacing in any color.
- Fully guaranteed PORCELAINCOTE® finish is applied in your home.

For a free estimate contact

PERMA CERAM® at:

800-645-5039 for Free Brochure
in New York, call 516-724-1205

Nationwide Service Franchises Available

65 Smithtown Blvd., Smithtown, NY 11787



GREAT FOR THE COUNTRY LOOK

Handcrafted Victorian Gingerbread



CUSTOM LENGTH SPANDRELS & SHELVES • FANS
PORCH POSTS • BALUSTERS • BRACKETS • SIGNS
CORBELS • HEADERS • GAZEBO • & Much More!

Authentic Solid Wood Reproductions for Interior & Exterior
Buy Direct & Save Prompt Shipment

SATISFACTION GUARANTEED

Bringing Back Yesterday In Quality & Service™

50 pg. ILLUSTRATED
MAIL-ORDER
CATALOG

\$2. By Return
Mail



DEPT. 612 513 S. ADAMS, FREDERICKSBURG, TX. 78624 512/997-9513

PLAQUES

BronzeForever® • Cast Bronze
Aluminum Forever® • Cast Aluminum
GraphicsPlus® • Interpretive Marker Plus Photo
OldStandard® • National Register and HABS

SPECIALIZING IN
HISTORIC MARKERS

Write or Call for Free Catalog
SMITH-CORNELL, Inc.

DEPT. OHJC

AUBURN, INDIANA 46706-0686

800-325-0248

In IN 219-925-1172

EXTERIOR SHUTTERS

Shipped Anywhere



For restoration or new homes
Durable western white pine
2½" moveable louvers
Unfinished or primed & painted
in 21 heritage colors

All sizes

Affordable prices (40" x 16"
@ \$62.50 per pair, ppd.)

Add beauty and character to your home
with authentic restoration shutters.

Call or write:

SHUTTERCRAFT, 282 Stepstone Hill Rd.
Guilford, CT 06437 (203) 453-1973



STOP BIRDS From Dehabilitating Your Cherished Home.

Nixalite stainless steel needle strips
are an impenetrable barrier to birds,
and practically invisible too. They
give you an effective, humane
way of ending bird nuisances and
maintenance costs. Send for your
free information packet today.



NIXALITE of AMERICA
1025+16th AVENUE • P.O. BOX 727 • DEPT. OHJ
EAST MOLINE, ILLINOIS 61244
PHONE 309-755-8771
SPECIALISTS IN BIRD CONTROL

Victorian Lighting Works



Send \$3.00 for our complete brochure:

VICTORIAN LIGHTING WORKS

251 S. Pennsylvania Ave.
PO Box 469
Centre Hall, PA 16828

814-364-9577

**SOLID
BRASS
ANTIQUE**



Catalog: \$3.00
312/743-2225

**LIGHTING
REPRODUCTIONS
M-H LAMP & FAN CO.**
7231 1/2 N. Sheridan, Chicago, 60626

REPLACEMENT SASH

Any size, or layout: circle, oval, gothic, or cottage. Sash or complete window unit. Custom mouldings, doors. Raised panel shutters, millwork to detail. Send sketch, specifications for price.

DRUMS SASH & DOOR CO.
PO Box 207
Drums, PA 18222
(717) 788-1145

**Restore
even
this rotted,
crumbling
wood.**

An unprecedented advance in wood repair, the **LiquidWood** and **WoodEpoxy** Wood Restoration System, can regenerate rotted, damaged, even missing wood. Available in kit form. Can be used for virtually any application. Send for free 4-page brochure and full details.



ABATRON, INC.
33 Center Drive, Dept. OH
Gilberts, IL 60136
312-426-2200

ALL STEEL RADIATOR ENCLOSURES
FOR HOMES, OFFICES, CHURCHES, INSTITUTIONS



FROM THIS TO THIS
FROM \$16⁸⁵

BUY FACTORY DIRECT & SAVE • EASY TO ASSEMBLE
MANY STYLES & COLORS • BAKED ENAMEL FINISH
Send \$1.00 for Brochures. Refundable with Order.

MONARCH Dept.

2744 ARKANSAS DRIVE, BROOKLYN, N.Y. 11234
(201) 796-4117

The Emporium

RESTORATION SERVICES

SLATE ROOF RESTORATION: We restore all types of slate roofs. Also, flat roofs, built-in gutters, flashing, & metal work. Claude Fournier, Coastal Construction, Rt. 2, Hwy. 70, Box 417-C, Morehead City, NC 28557. (919) 247-7348.

RESTORATION SPECIALIST relocated to midwest. Extensive experience in all aspects of restoration: designing, planning, interiors, exteriors, plaster details, custom cabinets, mouldings, stairways. References available. Joe Kitchel, Box 92, Lakeville, CT 06039. (203) 435-2755. After Dec. 1: RR 7, Box 40, Logansport, IN 46947. (219) 737-8171.

BOOKS AND PUBLICATIONS

THE RESTORATION DIRECTORY: A Listing of Services in the New York City area. Send \$18 ppd. to New York Landmarks Conservancy, 330 W. 42nd St., New York, NY 10036. (212) 736-7575.

OLD-HOUSE JOURNAL, vol. 1 · 14, complete except for vol. 9 no. 1 which may turn up. We have sold our restoration project & are too old to start another. \$60 + transportation to you. Frank Hoffman, 414 N. Jefferson, Mason City, IA 50401. (515) 424-4550.

SAUTTER HOUSE FIVE: Wallpapers of a German-American Farmstead. Text, color/b&w photos of wall coverings. 1860s - 1916 - Nebraska's pioneer period. Historically documented. \$10 ppd. Bulk rate available. Douglas County Hist. Soc., PO Box 11398, Omaha, NE 68111. (402) 455-9990.

WANTED

ANYTHING EASTLAKE! Buying furniture, lighting fixtures, mirrors, frames, etc. Send photos & prices. C. Schramek, 500 Bethlehem Pk., Philadelphia, PA 19118.

PORCELAIN SHOWER base or stall, late 1800s/early 1900s. Photos returned. Maureen Lynch, 3482 Rt. 488, Clifton Springs, NY 14432. (716) 436-3299.

SWINGING DOOR HINGE, two-way, for kitchen-to-dining-room door c. 1890. 13 in. L. G. Thiele, Box 237, Blue Mound, IL 62513. (217) 692-2131, call collect.

OLDER HOUSE in or around Jacksonville, Fla. Price range: \$40 - 50,000. Sherri Foster, Rt. 1, Box 1008FE, Hastings, FL 32045. (904) 692-2614.

SHUTTER HINGES, Acme no. 2, 2 left & 3 right. John O. Ford, Van Sicker Dr., Lewisburg, WV 24901.

EXPERIENCED INDIVIDUAL(S) to rent or lease restaurant in Eagle Hotel, Nat'l Reg. property in Waterford, NW Penn., 12 mi. S of Erie & Presque Isle. Bldg. being restored to 1855-65 cond., will have hotel rooms available when completed. Ft. Le Boeuf Hist. Soc., Box 622, Waterford, PA 16441.

MEETINGS AND EVENTS

CANDLELIGHT TOUR, Christmas in Odessa: Dec. 6. Also Christmas tour, Dec. 7 & Christmas shop, both days. Candlelight tour: \$5 adults, \$3 students. Daytime tour: \$6 adults, \$3 students. PO Box 128, Odessa, DE 19730. (302) 378-8838.

13TH ANNUAL ANTIQUES FORUM, Pilgrimage Garden Club, Nov. 14, 15, & 16, Natchez, Miss. "Romance of the Plantation Era Along the Mississippi." Lectures by experts on literature, furnishings, fabrics, paintings, history; buffet dinners at plantation homes, & exhibits. Tickets for all events: \$275. Mrs. Bernard P. Wood, Registrar, PGC Antiques Forum, PO Box 1776, Natchez, MS 39120. (601) 445-5924

THOMASVILLE, GA - Christmas Candlelight Tour, Dec. 13, 6:30 to 9:30 p.m. A Vict. Christmas returns to the hist. city of Thomasville. 8 houses plus entertainment & refreshment. Tickets, \$5, \$1 children. Thomas County Hist. Soc., PO Box 1922, Thomasville, GA 31799. (912) 226-7664.

INNS AND HISTORIC HOUSES

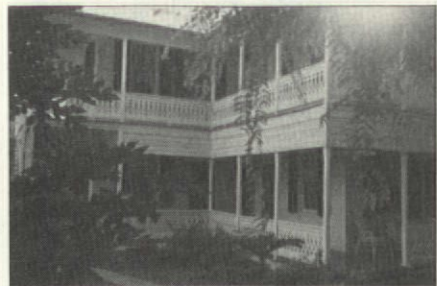

KEY WEST - Built in 1884, the Blue Parrot Inn is an old-fashioned guest house located in the heart of Key West's hist. district. Clean, comfortable rooms w/ A/C, ceiling fans; reasonable rates. Coffee & juice served every morning in our rose garden. Major credit cards accepted, reservations recommended. 916 Elizabeth St., Key West, FL 33040. (305) 296-0033.

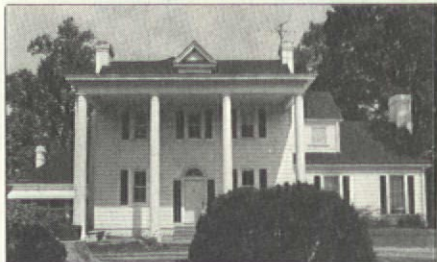

DURHAM, NORTH CAROLINA Bed & Breakfast. Arrowhead Inn, restored 1775 plantation w/ 6 guest rooms, private & shared baths. Full breakfast included in rates of \$50 to \$75 per room + state tax. 106 Mason Rd., Durham, NC 27712. (919) 477-8430.

NOVEMBER 28 DEADLINE FOR OHJ GRANT PROGRAM

If your group is participating in the 1986 OHJ Revenue-Sharing and Grant Programs, here's the last call: Your entry forms and OHJ subscriptions must be in our hands by November 28.

Every year, these two programs make available over \$30,000 to local neighborhood organizations, preservation groups, and historical societies. The idea is simple: Your group sells OHJ subscriptions (or renewals) to members and friends at a 22% discount. You keep 50% of the money you collect - and also become eligible for one of six unrestricted \$1,000 grants to be awarded in December.



Send your group OHJ subscriptions to: Jeanne Baldwin, OHJ, 69A Seventh Ave., Brooklyn, NY 11217. (718) 636-4514.

ANTIQUE PLUMBING FIXTURES



Claw Tubs • Brass & Chrome Showers • Shower Rings • Pedestal Sinks • Faucets • Oak High Tank Toilets • Cage Showers • Cross Handles Porcelain • Hard-to-Find Parts • A Huge Selection of Accessories • Expert Advice

Plumbing Catalog
\$5.00

VICTORIAN AND TURN OF THE CENTURY Chandeliers, Sconces & Fixtures

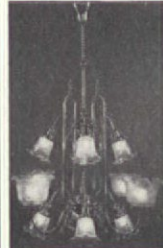

- Design
- Contract
- Manufacturer
- Restoration
- Replacement
- Parts & Glass Shades

THE MOST COMPLETE
SOURCE FOR ANTIQUE
AND REPRODUCTION
GAS, OIL AND
ELECTRIC LIGHTING

Lighting Catalog \$3.00

THE FINEST LAMP & FIXTURE RESTORATION AVAILABLE

ROY ELECTRIC CO., INC. (718) 339-6311

SHOWROOM: 1054 Coney Island Ave., Brooklyn, NY 11230

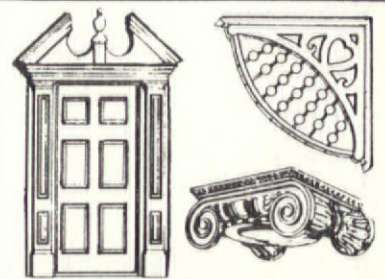

CLASSIC ARCHITECTURAL SPECIALTIES

C.A.S. is your source for complete lines of reproduction architectural ornamentation from the Victorian, Classical, Georgian, & Moorish periods. Columns & capitals, pediments, arches, applied carvings, moldings, mantels, doors, & other unusual details in woods, plaster, & polymers. We are a full-service mail-order company. Design services available. Custom orders accepted. Send \$3.00 for our 88-page catalogue.

5302 Junius Dallas, Texas 75214
214 827-5111

European

Hardware

Black Iron & Brass Window Casement Stays, Fasteners & More.

Transylvania Mountain Forge

EST. 1880

Graystone Manor, Dept. OH-2
2270 Cross St., LaCanada, Ca. 91011
Phone (818) 248-7878
Distributors for the U.S.A. Catalog \$2.00

MANUFACTURERS OF
TURN OF THE CENTURY
LIGHTING

REJUVENATION
OF
HOUSE PARTS

SOLID BRASS AFFORDABLE CATALOGUE \$3
Authentic in Detail • Satisfaction Guaranteed

901-B SKIDMORE PORTLAND, OR 97217 (503) 249-0774

WOOD SHUTTERS

Custom crafted of kiln dried poplar to your exact specifications

Fixed or movable louvers

Send \$1.00 for specifications and fact sheet

HISRICH MANUFACTURING COMPANY, INC.
121 West Fourth Street Dover, Ohio 44622

THE BARCLAY CAST IRON SPIRAL STAIRCASE BY STEPTOE

- Graceful Victorian Design
- Modular Cast Iron Components
- Bolt Together Assembly
- 5' Diameter
- Optional Brass Handrail

Send \$2.00 for complete renovation catalog.

STEPTOE & WIFE
ANTIQUES LTD.

322 Geary Avenue
Toronto Canada M6H 2C7
(416) 530-4200

Jack Wallis' Door Emporium

Excellence in Handcrafted Doors & Stained Glass

Color Catalog 83.00

RT. 1 BOX 22A MURRAY, KY 42071 502-489-2613

RESTORES chimney to vent your heating appliance or fireplace SAFELY.

UL listed

VENTINOX™ CHIMNEY SYSTEM

BOATECH, Inc.
PO Box 1743OHJ
Albany, NY 12201
(518) 463-7284

call your local VENTINOX dealer or BOATECH, Inc. PO Box 1743OHJ Albany, NY 12201 (518) 463-7284

THE WINDOW CONFERENCE AND EXPOSITION FOR HISTORIC BUILDINGS

*Boston, Mass.
December 2-4, 1986*

The Old-House Journal is co-sponsoring a national conference on state-of-the-art repair and maintenance techniques, replacement options, energy issues, special window accessories, and federal tax credit requirements. Window products and services for historic buildings will be featured at the Exposition.

For registration:

**The Window Conference—Dept. OHJ
P.O. Box 27080
Central Station
Washington, D.C. 20038
(202) 343 9578**

PRINCIPAL CONFERENCE SPONSORS: National Park Service • The Old-House Journal • Historic Preservation Education Foundation • Rhode Island Historical Preservation Commission • New York State Office of Parks, Recreation and Historic Preservation • National Conference of State Historic Preservation Officers • Lowell Historic Preservation Commission • National Trust for Historic Preservation • Georgia Institute of Technology • Massachusetts Historical Commission • U.S. Department of the Army/Corps of Engineers

BRASS CHANDELIER, unusual, gas, European, c. 1860. 3 ft. H x 4 ft. W, orig. except for one ring. 6 lamps, 4 satyr figures, great cond., globes missing. Also, parts to another chandelier, same era, 100 crystal balls. \$10,000 for all. (201) 947-5647.

LIGHTNING ROD SYSTEM, c. 1922, U.L. approved. 6 lightning rods, 10 in. H, simple design. 3 "T" junctions. Braided-copper, 5/8-in. cable in various lengths: 35-, 55-, 80-, 20-, 6-, & 2-ft.-L sections, most clips included, in very good cond. Best offer. Charles Lyddane, (518) 346-6321, days 8 a.m. to 4 p.m.

STORM WINDOWS w/ rolled glass: 16 are 5 ft. 5 in. x 3 ft. w/ 8 panes, 14 1/4 x 15 3/4 in. 8 are 4 ft. 9 in. x 2 ft. 4 in. w/ 8 panes, 8 x 12 3/4 in. 16 sash: 39 3/4 x 27 1/4 in. w/ 6 panes, 12 x 12 in. Make offer. H. Allen, 26 Steppingstone Ln., Kings Point, NY 11024. (516) 487-3202.

STAIRCASE: removed from small Vict. home, built 1915. Long-leaf yellow pine, includes bannister. Very reasonable. Willimantic, Conn. (203) 423-8994.

BACK BAR & COUNTERS, antique, solid wood. Back bar ornate & canopied w/ cabinets underneath. Carved pillars support 7-ft.-H canopy. Very beautiful. 2 sections total 50 ft. Also 2 sections of 20-ft. counters, oak-topped. Bechtold/Laurenz, Box 171, Elkton, SD 57026. (605) 542-8741.

ENTRANCE SYSTEMS in hardwoods w/ insulated glass & bevelled glass w/ brass, copper, zinc, or lead splines. Interior French doors in hardwood & fir w/ bevelled glass & brass, copper, zinc, or lead splines. Decorative & bevelled glass units for steel doors. Pre-hung doors in architectural grade, flush, & hardwood panel. Flute casing w/ plinth blocks & rosettes. Oakville Millworks, 7865 Oakville Rd., Milan, MI 48160. (313) 439-8494.

ART NOUVEAU PARLOR BENCH, wrought iron w/ upholstered seat & arms; men playing violins on sides, lady dancing under seat. Also Tarzan books, 1914 to 1923, many other books including 1st editions. (618) 662-9314 after 6 p.m.

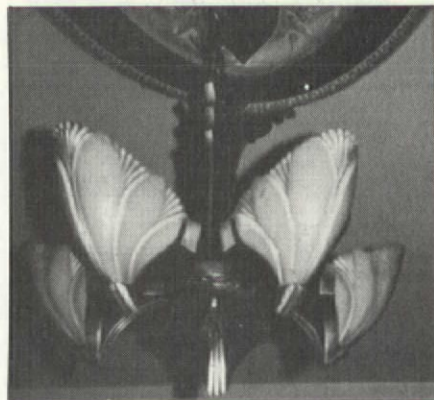

ART DECO CEILING FIXTURE, approx. 19 in. diam., 15 in. H w/ 5 opal frosted shades. Bronze-colored metal w/ nickel trim. \$150. Laura Walker, RD 1, Box 236, Washington, PA 15301. (412) 228-1831.

ARCHITECTURAL METALWORK, home accessories. Restoration & reproduction in copper, brass, & ironwork. Period- & compatible-style window grilles & guards, garden ornaments, furniture, shelving brackets, driveway & garden gates, more. SASE for catalog sampler. New England Tool Co., PO Box 30, Chester, NY 10918.

AT LAST! WORK GLOVES FOR WOMEN! Soft, durable, leather gloves for restoring, refinishing, & maintaining your old house. Great gift! Now \$9 ppd.; save on 3 pairs: \$25.50. Small (7) or regular (8). Work-Ables for Women, OHJ2, Clinton, PA 15026-0214.

OLD QUILT, worn, \$35. Tin toy sewing machine, \$25. Bisque, 5 1/2-in., Story-Book doll, no clothes, \$15. All ppd. Ruth Stahl, 4744 E. River Rd., Grand Island, NY 14072.

18TH-CENTURY BARN, 60 x 30 ft., \$15,000 or best offer. Pomfret, Conn. (203) 928-3073.

ELEVATOR, VICT. SECRETARY, PIANO: Home elevator w/ brass panel, walnut doors. Early 1900s, electric. Removed by professionals. Vict. secretary: burled walnut & bird's eye maple, 10 ft. H x 7 ft. W, beautiful. Vict. piano: Schiedmayer, early 1900s, professionally restored. (214) 542-9248.

Remember, non-commercial ads are free to subscribers!

The Emporium

FOR SALE

ARCHITECTURAL ANTIQUES: fireplace mantels (fancy & primitive), sets of fireplace tiles, doors, fluted porch columns, leaded-glass-front china cabinet, old wardrobes, oak railroad desk. Bob Cairns, 1600 Danville Rd., Harrodsburg, KY 40330. (606) 734-6237.



FOUR-LIGHT CHANDELIER, Vict., neo-Grec, brass. C. 1870. Tubular standard decorated w/ brass rings, 4 loop arms w/ classical medallion, acanthus & anthemian leaf motifs, cut- & frosted-glass shades. Approx. 4 ft. H. 3 ft. W. \$3,500. Pasmowski, 308 Cynwyd Rd., Bala Cynwyd, PA 19004. (215) 667-5110.

KITCHEN CUPBOARD, built-in, pine, c. 1850. Glass doors on top. 7 1/4 ft. H, 7 ft. 3 in. L, \$225. Pine store counter, grained, \$125. Pine, 6-ft. store desk, \$300. 4 c. 1880 interior doors w/ butternut, cherry, & oak trim, lot \$200. 6 sets of interior shutters, 45 in. H, 37 in. W, \$25 pair. 6 porch posts w/ brackets, \$125. Kinsman, Ohio. (216) 876-3175.

VICT. ENTRY DOORS, 2 prs., for 50 x 81 in. & 51 x 82 in. openings. Raised panel on bottom, glazed top. Smaller set has arched glass panel, larger has square panel. Photo available. J. Szoeck, 47 Wayne St., Jersey City, NJ 07302.



PERSONALIZED STATIONERY — Your home illustrated on fine-quality stationery for letterheads, note cards, holiday cards, invitations, announcements, etc. Calligraphy available. Makes a thoughtful gift. Samples upon request. Vincent Lisi, Brownstone Graphics, 106 Berkeley Pl., Brooklyn, NY 11217. (718) 230-0510.

MISSION OAK FURNITURE: settle, signed Gustav Stickley, c. 1910; Gustav Stickley library table, \$6,000. K. or M. Gordon, 1731 S. College St., Springfield, IL 62704. (217) 522-5217.

VICT. POOL TABLE, massive legs, burl & walnut. Also antique oak wall ball rack & oak cue rack, balls, counting beads, etc. \$4,000. M. Lynch, 3482 Rt. 488, Clifton Springs, NY 14432. (716) 436-3299.

THE SPRINGWOOD



The Springwood has an attractive exterior with an interior equally inviting and comfortable. The front porch is a lovely entrance to the home with a beautiful feature, with steps on either side. The kitchen and dining area have marble countertops to make an ideal kitchen.

Depth and balance. The main part of the house is built around the living room and features a fireplace and porch of brick masonry. The kitchen is built to the rear of the main part of the house and has a built-in dining room, breakfast room and bathroom.

Price: \$12,200 to \$22,000
Location: Long Beach, N.J.



THE CRESCENT



The Crescent has a beautiful exterior with an interior equally inviting and comfortable. The front porch is a lovely entrance to the home with a beautiful feature, with steps on either side. The kitchen and dining area have marble countertops to make an ideal kitchen.

Depth and balance. The main part of the house is built around the living room and features a fireplace and porch of brick masonry. The kitchen is built to the rear of the main part of the house and has a built-in dining room, breakfast room and bathroom.

Price: \$12,200 to \$22,000
Location: Long Beach, N.J.



HOUSES BY MAIL

Between 1908 and 1940, over 100,000 ready-to-assemble homes were sold by Sears, Roebuck & Company. Yours might be one of them!

Houses by Mail, four years in the making, includes every house Sears ever sold, the years it was offered, and its original cost. Plus there are descriptions of construction materials, plans, interior views & photos of Sears houses as they stand today.

If you own, or think you own, a Sears house, you'll want this book. First it tells the history of the mail-order-house industry that Sears ruled. Then it features houses arranged by roof type, so you can easily find yours. If you own a similar house, or one sold by another mail-order company, you'll find the floor plans, photos of interiors & details can help you restore your home. And every post-Victorian house lover will appreciate the many illustrations.

We're offering this book direct to our readers for \$27.45 ppd. See the order form in this issue.

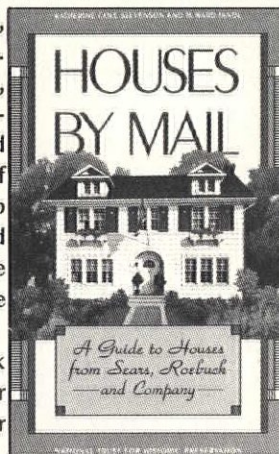

A DELICATE TOUCH FROM THE PAST



Custom made Victorian bathroom designs, pedestal sinks, marble tops, porcelain and brass faucets.

Complete Catalogue — \$7.00
Smaller Product Catalogues Available.

BESCO

729 Atlantic Avenue • Boston
617-423-4535

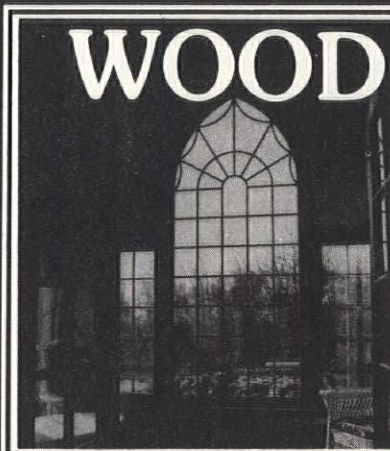

WOODSTONE®

Palladians, Straight and Fanned Transoms. The Windows can be Single, Double or Triple Glazed.

WOODSTONE also specializes in solid wood Entrance doors with Insulating Core, Pegged Mortise and Tenon Frame.

For an illustrated brochure, please send \$1.00. Visa & Mastercard welcome.



THE WOODSTONE COMPANY
BOX 223-OJ, WESTMINSTER, VERMONT 05158
802-722-3544 or 802-722-4784

ARCHITECTURAL SALVAGE CO.

A valuable resource for renovators, builders, decorators and lovers of fine old things.

Call or write for specifics • Free Brochure
We will ship anywhere in the United States

HOURS: Monday through Saturday 9:00 a.m.—5:00 p.m.
or by appointment

PO Box 401-OHJ, Grass Lake, MI 49240 • (517) 522-8516

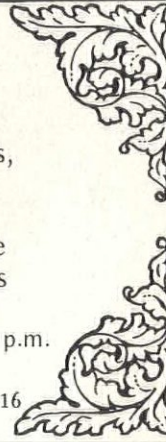

J & M
Custom Cabinets & Millworks

2750 N. Bauer Rd. R#2
 St Johns, Michigan 48879
 Phone 517/593 2244



We Take Pride In Our
 Quality Workmanship
 As A Family Business
 For The Last 29 Years.

Specialize in all millwork of
 Victorian age or for your custom
 moulding. Small or large orders.

Artfully Reproduced
 By Our
 Skilled Craftsmen

Catalog \$2.00 (refundable on order)

**The Old-House Journal's
 new Cumulative Index
 opens the door to
 everything
 we've ever printed!**

The new Cumulative Index
 from *Old-House Journal*. It's the
 easiest way to find out what's been
 written on virtually any old-house
 subject!

It covers every article, letter,
 column, question, tip, and book
 review from the beginning — 1973 to
 1984. The Cumulative Index makes
 your back issues a breeze to use when
 you want to find answers fast.

Get more use out of your back
 issues and OHJ Yearbooks — get a
 Cumulative Index!

**The
 Old-House
 Journal** **69A Seventh Avenue
 Brooklyn, NY 11217
 (718) 656-4814**

YES! Please send me the 1973-1984 OHJ
 Cumulative Index for just \$9.95 postpaid.
 My payment is enclosed.

Name _____
 Address (please print) _____
 City _____
 State _____ Zip _____

*U.P.S. cannot ship to P.O.
 Boxes. Please give street ad-
 dress. NY State residents
 please add appropriate sales tax.*



Classified ads in *The Emporium* are
FREE to current subscribers for one-of-a-kind
 or non-commercial items, including swaps,
 things wanted or for sale, and personal
 house or property sales, 50-word maximum.
 B&W photo or drawing printed free when
 space permits.

For commercial ads, rates are \$60 for
 the first 40 words, and \$1 per additional
 word. B&W photos, \$35. Ads are reserved for
 preservation-related items: restoration prod-
 ucts and services, real estate, inns and B&Bs,
 books and publications, etc.

Deadline is the 5th of the month, two
 months prior to publication. For example
 Oct. 5 for the December issue. Sorry, we can-
 not accept ads over the phone. All Submis-
 sions must be in writing and accompanied by
 a current mailing label (for free ads) or a
 check (for commercial ads).

The Emporium

REAL ESTATE

HOLLIDAYSBURG, PA — 1876, 3-storey, brick Second Empire home. New kitchen, 2½ baths, 4 to 5 BR, 3rd-storey ballroom. In Nat'l Hist. District. Send SASE for engineer's report & photo. \$129,000. (814) 695-6999.

LOUISVILLE, KY — C. 1890. 14 rooms, 3 baths. 3-storey Italianate home w/ 3-car garage/carriage house on a large corner lot. Ideal single family or B&B. \$84,500. (502) 634-8477 or (404) 876-1783.

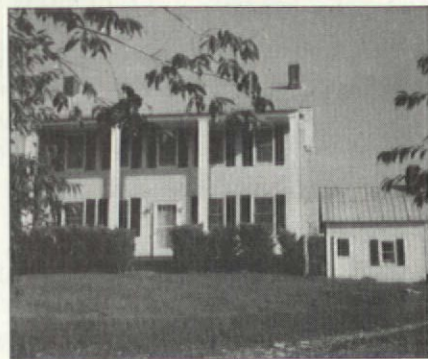

WEST VIRGINIA — Northern panhandle, 50 min. to Pittsburgh, Penn. C. 1853, 2-storey frame, completely remodeled. 3 BR, 1½ bath, large new kitchen. Guest cottage, outbldgs. 92 acres; working beef farm, pasture, woods, low taxes, good water supply. \$129,500. (304) 336-7861.

STATEN ISLAND, NY — Beautiful 1884 Queen Anne, 10 rooms, 2 baths, basement, stained-glass window, fine cond. Orig. plaster mouldings, pocket doors, wood-burning FP; gas-heated, hot-water radiators; 25 min. from Manhattan by ferry. Preservation League award, former residents include U.S. Steel exec. & Congressman. Best offer over \$185,000. R. & A. Dickenson, 128 Central Ave., S. L., NY 10301. (718) 720-8271 eyes.

ROSELLE, NJ — Completely unremuddled house, c. 1900, pleasant residential neighborhood 25 min. from Manhattan. As is w/ contents (antique furniture). 1st fl.: LR, DR, kitchen, small pantry; 2nd fl.: 3 BR, 1 bath; floored attic. \$90,000. Doranne McGovern, Antique House Division, Murphy Realty, (800) 223-0281. In NJ, (201) 825-3005. Or, J. Wasilik, (301) 622-3357.

STATEN ISLAND, NY — Within 30 min. of Manhattan is a 19th-century restored Victorian masterpiece w/ every 1986 amenity. Panoramic views of Manhattan, 8-zone heat & A/C, stained glass, winding staircase, 4 FP, terraces, maximum security system. Owner financing available. (718) 448-3468.



EMLENTON, PA — 4,450 sq.ft. Vict. home w/ oak woodwork, hardwood flrs., stained-glass windows, beautiful DR in gumwood w/ built-in china closet, buffet, leaded glass. 6 FP, 3½ baths, 7 BR, nursery, game room, breakfast room, family room. 2-storey garage, hot-water heat. Exc. B&B, 2 mi. off I-80. (412) 867-8651 eyes.

ASHTABULA, OH — Western Reserve Century Home, fine example of 19th-century farmhouse on 5+ acres. 3 BR, large pantry off DR, study, sewing room, 1½ baths, utility room, & large walk-in attic. New 2-car garage w/ utilities, pond, gas well, & satellite antenna system. \$65,950. (216) 969-1563.

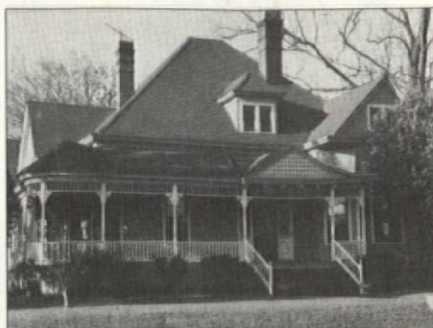

HELENA, AR — Hist. Miss. River town, 1 hr. from Memphis, Tenn. "Seven Gables": 1880 Queen Anne, Nat'l Register, exc. cond., 4 BR, 2 baths, 4 tiled FP, 2800 sq.ft. includes 3-bay carriage house on 2 corner lots. \$65,000. (501) 338-7544.

ROXBURY, NY — 1884, hist., 2-storey bldg. in charming village, 3 hrs. from NYC, near Woodstock & all 4-season amenities. 7,000 sq.ft., cathedral ceilings, windows on 4 sides. Recent partial restoration. Eligible for Nat'l Register. Low taxes. Residential/commercial. \$115,000. Grace Lappin, (212) 737-7010.



HATTIESBURG, MS — 1895 Queen Anne in hist. district. 4000 sq.ft., 4 BR, 3 baths, 2 sets walnut pocket doors, heart pine flrs., leaded & stained glass throughout. 2 window seats, modern kitchen, library, parlor, dining room, & family room. 5 FP, central heat & air, backyard deck, fenced lot. \$92,000. (601) 544-4364.

JERSEY CITY, NJ — "1740" stone farmhouse. Orig. Van Vorst family. Located in Jersey City Heights. 9 rooms, 3 baths, trees, driveway, WPA drawings. Asking \$229,900. Silverman Real Estate, 60 Newark St., Hoboken, NJ 07030. (201) 656-8113.

MCKINNEY, TX — 10 mi. N of Dallas. 1881 Victorian, fully restored. Stained & beveled glass, 4000 sq.ft., central air, new wiring, lots of gingerbread, large lot. (214) 542-9248.



PARAMUS, NJ — Jersey Dutch, c. 1730 w/ 1810 Georgian Federal addition. 7 FP, 6 BR, 3 baths. Hand-carved woodwork. 2 large barns, smokehouse, & corn crib on over 2 acres. On state & Nat'l Register. \$475,000. Harold E. Clark, Realtors, 40 Chestnut St., Ridgewood, NJ 07450. (201) 445-8000.

ADVERTISERS' INDEX

Abatron 448
 AA Abbingdon 443
 Ahren's Chimney Technique . . . 445
 Anderson Pulley Seal Co. . . . 413
 Anthony Wood Products 417
 Architectural Components . . . 417
 Architectural Salvage 451
 Ball & Ball 421
 Bendheim Glass Co. 421
 Besco Plumbing 451
 Boatech 449
 Bradbury & Bradbury 421
 Brass Light Gallery 443
 J.R. Burrows & Co. 445
 Chicago Old Telephone Co. . . . 441
 Classic Accents 445
 Classic Arch. Specialties 449
 Country Curtains 413
 Crawford's Old House Store . . . 441
 Cumberland Woodcraft 417
 Decorator's Supply Corp. 445
 Devenco Louver Products 453
 Drums Sash & Door 448
 Hautwork 445
 Isrich Manufacturing 449
 Historic Windows 443
 J & M Custom Cabinets 452
 Ludowici Celadon 417
 M-H Lamp & Fan Co. 448
 Marvin Windows
 Inside Back Cover
 Midwest Wood Products 441
 Monarch 448
 Mountain Lumber Co. 413
 Nixalite 447
 W.F. Norman 441
 Old Wagon Factory 447
 Past Patterns 445
 Perma Ceram Enterprises 447
 Pittsburgh Plate Glass
 Inside Front Cover
 Premier Communications 443
 Raleigh, Inc. 441
 Reggio Register 441
 Wm. Raveis Real Estate 443
 Rejuvenation House Parts 449
 Roy Electric 449
 Salamandra Glass 447
 Schwerd Manufacturing 411
 Shuttercraft 447
 Silverton Victorian Millworks . . 441

Smith-Cornell 447
 Steptoe & Wife 449
 Taunton Press 415
 Transylvania Mountain Forge . . 449
 Victorian Interior Restoration . . 441
 Victorian Lighting Works 447
 Vintage Woodworks 447
 Jack Wallis' Doors 449
 Wes-Pine Millwork 413
 Window Conference 450
 Woodstone Corp. 451

ADVERTISING SALES OFFICES

Pasadena, CA 91101
 The Newell Company
 100 North Lake Avenue
 (818) 795-5660
 George P. Newell, District Manager

Richardson, TX 75081
 Marcus A. Loy & Associates
 300 North Central Expressway
 (214) 680-0684
 Marcus A. Loy, District Manager
 Jeanne Ingersoll, District Manager

Durham, NC 27712
 106 Mason Road
 (919) 477-8340
 Jerry S. Ryan, District Manager

Olympia Fields, IL 60461
 Henn, Moran & Associates
 20500 Hellenic Drive
 (312) 748-1446
 Nancy Bonney, District Manager
 Robert R. Henn, District Manager
 Christopher P. Moran, Jr., Dist. Mgr.

Lebanon, NJ 08833
 Pruner Farm Road, RD 2
 (201) 832-2150
 Charles J. Winnicky, District Manager

Somers, NY 10589
 RHR Associates
 P.O. Box 13
 Tomahawk Street
 (914) 248-7506
 Robert H. Ruston, District Manager



Custom Manufactured **AUTHENTIC COLONIAL WOODEN BLINDS**

All of our blinds are made expressly for **Your** windows with a choice of any paint color or natural wood-tone.

We also manufacture **Traditional** and **Plantation** Shutters.

Call or write for Brochure and price.
DEVENCO PRODUCTS, INC.
 Attn: Department OHJ
 Box 700 Decatur, GA 30031
 404 / 378-4597



If you're
 restoring one
 of these . . .

You'll need one of these!

The Old-House Journal Catalog. Your guide to hard-to-find restoration products and services.

Whatever kind of old house you're working on, you'll want the new Old-House Journal Catalog! It's the only where-to-buy guide to products and services for every old house.

You'll love how the Old-House Journal Catalog guides you to sources of practically everything you need to restore your home. From fabric to furniture, parquet flooring to tin ceilings, architectural parts to old-style craftsmen, the Catalog is the "Yellow Pages" for every old house owner.

The Old-House Journal 69A Seventh Avenue
 Brooklyn, NY 11217
 (718) 636-4515

YES! Please send me the 1986 Old-House Journal Catalog postpaid. I'm enclosing \$13.95 (\$10.95 if I am a OHJ subscriber).

Name _____
 Address _____
 City _____
 State _____ Zip _____

NY State residents please add applicable sales tax. Shipping is by UPS, which will not deliver to P.O. Boxes. Please provide street address.

Remuddling



Above: The porch is marked as a later addition by its materials — concrete block and concrete columns. Below: The addition is out of character in proportion as well as in architectural precedent.



When is Remuddling Remuddling?

Case in point: two once-identical houses in Fort Scott, Kansas. Neither one has stayed the same. On each the porch was remodeled -- updated -- around 1910.

So why do most architecturally-sensitive onlookers smile upon one and wince at the other?

Do we call any modification "remuddling," or only those changes that alter functions or degrade what we perceive as quality?

In the example above, the classically-inspired porch addition makes a big statement. But the workmanship is good, the details (dentils, pediment) are taken from the existing building; the grand scale of the original has not been compromised.

In the example at left, the worst sin is that the porch is no longer a porch. Instead of being a buffer between public and private spaces, an entry to the house, it's as solid and closed as can be. (This house is now a funeral parlor; behind that wall of brick is the casket showroom. A gross change in function from that of a porch....)

The classical addition above stems from the same architectural roots as the Italianate house. But the American Prairie references in the brick addition have no basis on the original structure. Maybe that, too, contributes to its jarring presence.

Thanks to Marilyn Loehr of Iola, Kansas, for the photos.

THOSE WHO CHERISH AUTHENTICITY TEND TO LOOK DOWN ON ANYTHING LESS.

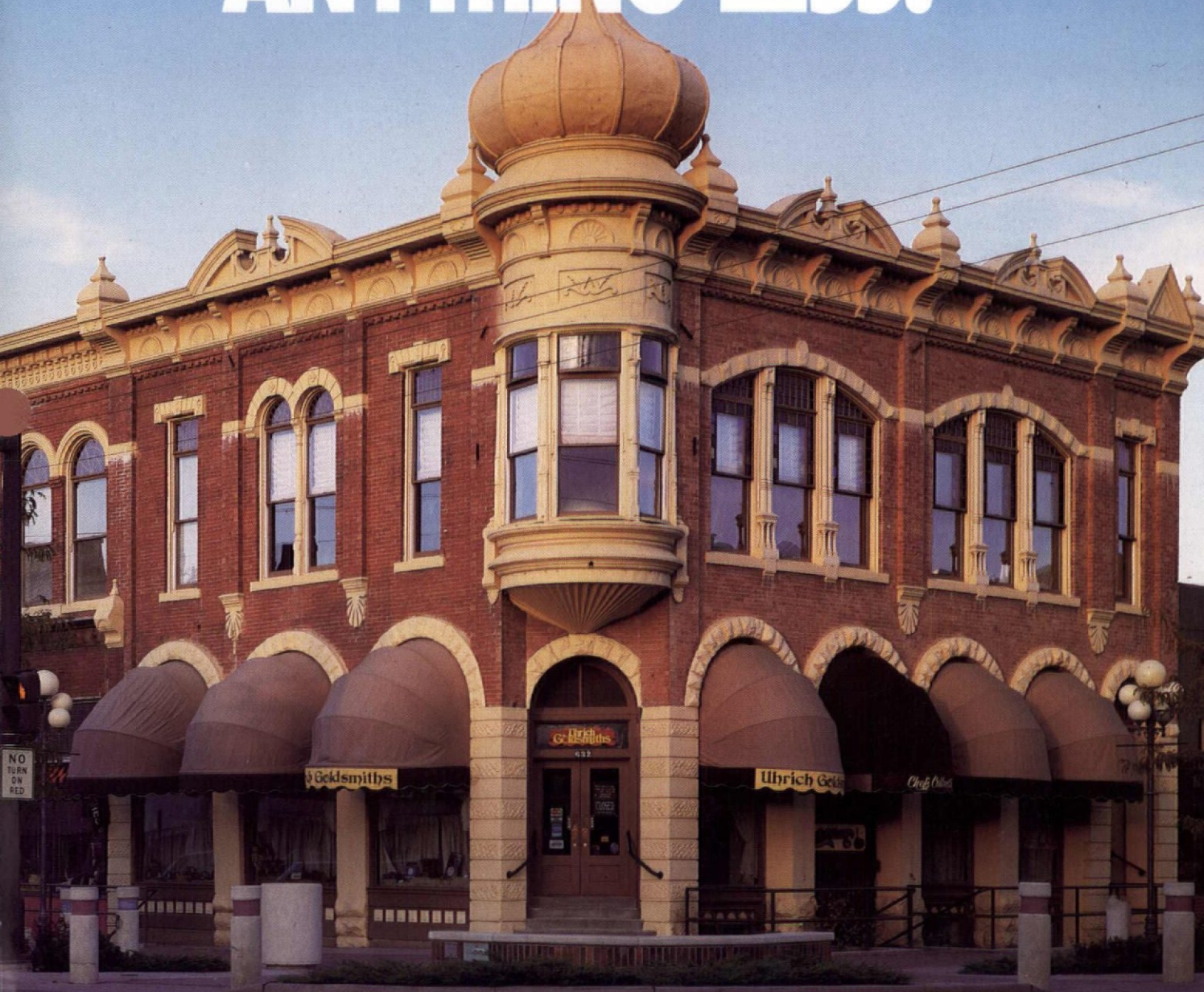

At Marvin, we still make traditional wood windows one at a time. To order. To your specifications. With everything from authentic divided lites to Round Tops. So whether you're restoring an existing structure or designing a traditional reproduction, we can match virtually

any style, size or shape you want. For more information and a free copy of our catalog, write Marvin Windows, Dept. OHJ, Warroad, MN 56763. Or call 1-800-346-5128 toll-free. In Minnesota, call 1-800-552-1167.

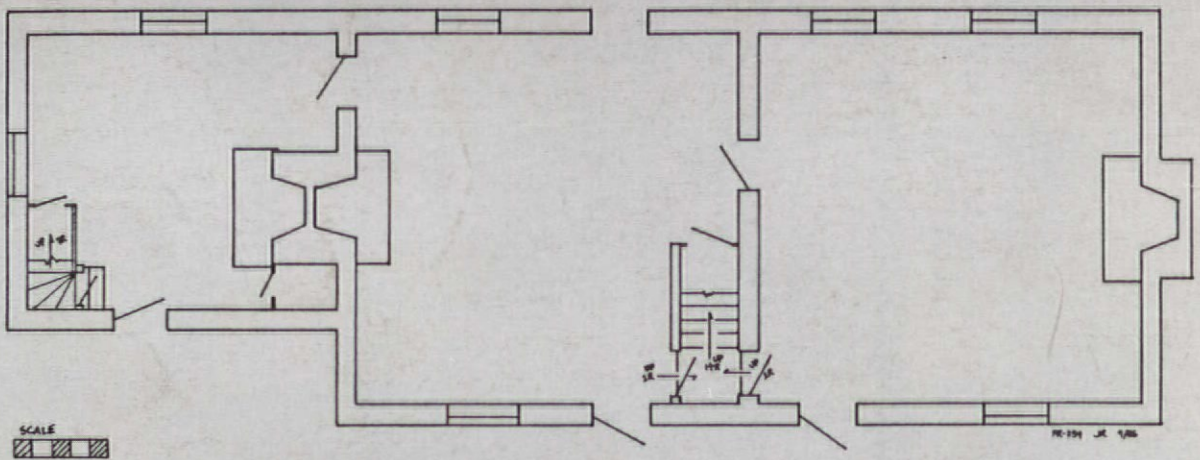

Kentucky two-room brick houses

The two-room brick house, built between 1790 and 1840 in central Kentucky's Bluegrass region, is a vernacular dwelling type that combines plan features from the double-pen log house with the status and durability of brick construction. Like the double-pen form, the two-room brick house typically has a four-bay principal facade with two doors entering into equal-sized rooms, as well as exterior gable-end chimneys. Unlike the double-pen log, the two-room-plan brick house is invariably two storeys high and has stylish interior fittings. The region also has similar two-room houses of stone.

Like many vernacular house types, two-room brick

houses were seen by their owners as basic units of construction, and many received additions. Early additions took the form of lateral wings, while those built later were generally strung out behind the original house to form service ells.

The James Major house (Franklin County), depicted here in both photo and plan, was built ca. 1820 with an original one-storey wing. A later inhabitant added a service ell at the rear, which has since been torn down. The second storey of the wing, and the porch, are early-20th-century additions.

— Julie Riesenweber
Kentucky Heritage Council, Frankfort