

OLD-HOUSE

PERIOD-INSPIRED HOME DESIGN

INTERIORS

oldhouseinteriors.com

opulent rooms
urban aesthetic
turkish nooks
gaslight ambiance

comfy
BUNGALOW
on a budget

BRING BACK
fountains
FOR THE GARDEN

#BXNDBMN ***** 5-DIGIT 75228

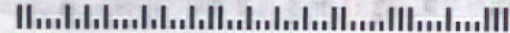

#HRN2776B098 5#690364 FI

G. R. HORNE F/M 10
2776 BEECHMONT DR BAL 3
DALLAS TX 75228-4317 #0737



09281 03054 6

UNIQUELY AMERICAN

AT A TIME WHEN LOVE LETTERS WERE COMPOSED ON NEWFANGLED MACHINES, GUSTAV AND LEOPOLD STICKLEY STRUCK DOWN THE STATUS QUO AND WROTE A NEW CHAPTER IN THE HISTORY OF FURNITURE DESIGN AND CRAFTSMANSHIP. THEIR GREAT AMERICAN GENIUS DEFINED A SIGNIFICANTLY ENDURING STYLE - THE MISSION OAK COLLECTION, A LOVE LETTER TO ARTISTIC INNOVATION. COLLECT YOUR OWN ANTHOLOGY OF STICKLEY MASTERWORKS. CALL 315.682.5500 TO ORDER A FULL-COLOR CATALOG OR TO LOCATE THE STICKLEY DESIGN SHOWROOM NEAREST YOU.



Stickley
All you'll ever want in a home

Circle no. 777

L. & J.G. Stickley, Inc. Stickley Drive, P.O. Box 480 Manlius, NY 13104-0480 www.stickley.com



urban ARCHAEOLOGY

CARGO PENDANT
INSPIRED BY
LIGHTING FOUND ON
SHIPPING VESSELS.
CIRCA 1910
AVAILABLE IN
19" DIAMETER
AND IN 13"
DIAMETER AND
IN MANY FINISHES.
1-100W

Circle no. 400

NEW YORK 143 FRANKLIN STREET 212.431.4646 • 239 EAST 58TH STREET 212.371.4646
RIDGEHAMPTON 631.537.0124 BOSTON 617.737.4646 WWW.URBANARCHAEOLOGY.COM



Quality bronze hardware
for those with
discriminating taste.

www.stoneriverbronze.com

Stone River Bronze™

Circle no. 330

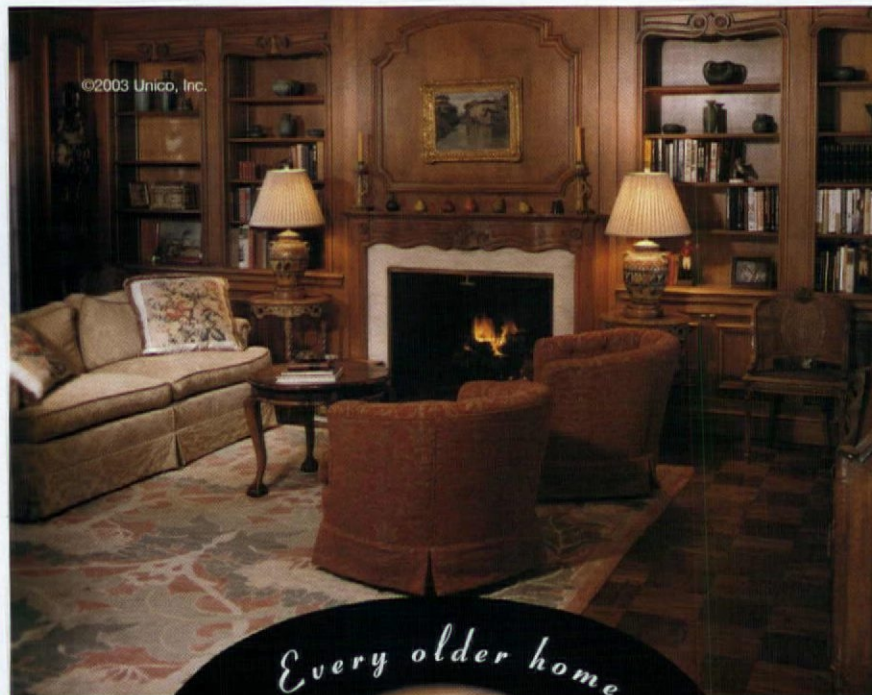

©2003 Unico, Inc.

Every older home

➤ WAS BUILT FOR THE UNICO SYSTEM. ◀

How can you enjoy the benefits of a high-performance heating and cooling system without spoiling the aesthetics of your older home?

The answer is the Unico System. The Unico System's flexible mini-ducts fit easily behind walls and ceiling surfaces, eliminating most of the mess and inconvenience of demolition and construction. Outlets are small, subtle and barely noticeable and the Unico System delivers superior, quiet and draft-free performance. Your home deserves nothing less.

Call us today at 800-527-0896 or visit us at unicosystem.com.

The Unico System®



Unico is a Proud Partner of the
National Trust for Historic Preservation

Circle no. 60

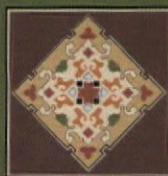

PERSIAN
CARPET

The most authentic and beautiful carpets in the arts & crafts tradition come from our looms to your floor.

Call us for a dealer
in your area.
800.333.1801

www.artsandcraftscarpet.com

THE GINKGO BORDER (PC-29A)

OUR RUGS ARE AT HOME IN ANY STYLE

J.R. BURROWS & Co.
Historical-Design Merchants

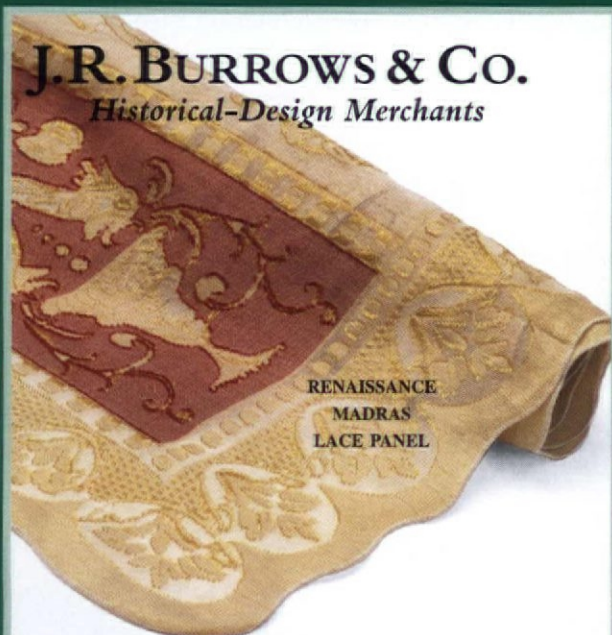

RENAISSANCE
MADRAS
LACE PANEL

Nottingham and Madras Lace Curtains
Art Wallpaper, Fabric and Carpet
ROCKLAND, MASSACHUSETTS

BURROWS
STUDIO
WALLPAPER · FABRIC

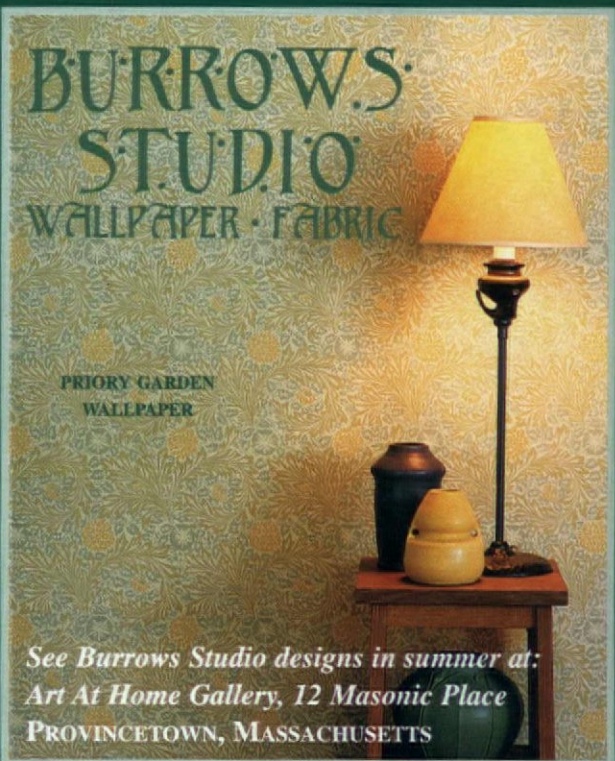

PRIORY GARDEN
WALLPAPER

See Burrows Studio designs in summer at:
Art At Home Gallery, 12 Masonic Place
PROVINCETOWN, MASSACHUSETTS

Call for Wallpaper, Lace and Fabric Catalogs: 800 347-1795 www.burrows.com

table of CONTENTS

VOLUME X, NUMBER I

VISITS

- 52 **Back Bay Brahmin**
A great house gets owners with the right aesthetic.
BY DAN COOPER

- 62 **A Bungalow on a Budget**
A first-time restorer proves that you can fix up a
period home on a budget, if you keep it simple.
BY CHRIS WILSON

DESIGN WINNER

- 67 **Station Stop: Home Office**
Successfully combining practicality and bold style.
BY PATRICIA POORE

HISTORY GARDENS

- 70 **Why Not a Fountain?**
Not since Victorian times has the garden fountain been
so popular—a beautiful way to add life and antiquity.
BY BRIAN D. COLEMAN

HISTORIC HOUSE TOUR

- 76 **Turkish Delights**
Women had their cozy corners, men their smoking rooms.
BY BRIAN D. COLEMAN

PERIOD ACCENTS

- 80 **Tile in Fine Relief**
How to use tile for architectural punch.
BY MARY ELLEN POLSON

ON THE COVER: *Victorian luxury in one of the cozier rooms at the vast Biltmore mansion, Asheville, N.C. Cover photograph by Steve Gross and Susan Daley.*

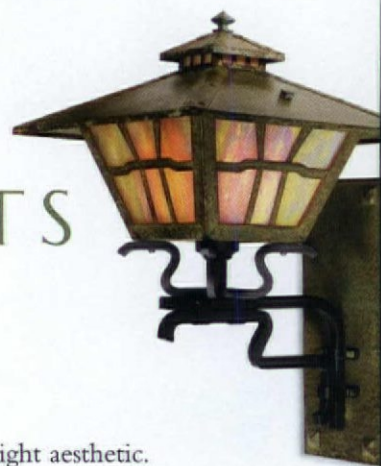

62



19



Fillmore



Cardley



Quati

WESLEY ALLEN
romantic beds for life™

Circle no. 298

Never before has an iron bed captivated the senses and stirred the imagination like a Wesley Allen. Over 80 timeless designs, each handcrafted by skilled artisans with a passion for beauty and quality. An undeniable statement of romance, each Wesley Allen bed is designed to last a lifetime and leave you breathless.

Wesley Allen. Let the seduction begin.

To request a free brochure, or for a dealer near you, call (877) 236-2337 or visit www.wesleyallen.com

- 10 Editor's Welcome
A picture of green glass.
- 12 Letters
- 14 News & Views
Morris immersion; candy-colored appliances; Mount Vernon colors.
- 19 Furnishings
- 26 Other Voices
A century of "to the trade."
- 32 Furniture Focus
Arts and Crafts furniture is both diverse and contradictory.
BY KEVIN P. RODEL AND JONATHAN BINZEN
- 41 Historic Houses: Color
Look to the Georgian period for a bright, classical palette.
- 44 Decorator's Know-How
It's often worth converting an old gas lighting fixture to electric.
BY REGINA COLE
- 88 Designer Specs
The current boom in neo-traditional building is good news if you're in the market for a door.
- 96 Ask the Editors
Design guidance for adding an inglenook; buying a tablecloth.
- 99 History Travel
Asheville, N.C.: Biltmore, Grove Park Inn—and a mild climate.
- 106 Resources
Find it here—or send away.
- 114 Motifs
It's special, it's celestial, it's ancient: the starburst.



ARROYO CRAFTSMAN STYLE



INTEGRITY IN DESIGN AND CRAFTSMANSHIP.

We have been creating original American Arts & Crafts inspired lighting for nearly twenty years.

Arroyo Craftsman fixtures are original designs-with loops, hooks, finials and other hardware details that have been created to complement each fixture; each one sand cast, an old world process, which gives them a unique, hand-crafted appeal.

No one offers the breadth of styles, sizes, art glass, mica and finish combinations that are available within our "families" of fixtures. Our Raymond six inch sconce shown here is available in over one hundred glass and finish combinations, as are most of our fixtures. With so many available choices, each Arroyo Craftsman lantern is, in essence, custom built to your unique needs.

If our seemingly limitless options are still not enough, just let us know. Because each Arroyo Craftsman fixture is designed and created "in-house", we have extensive custom capabilities.

Our creative interpretations of the traditional Arts & Crafts design aesthetic and strict attention to quality continue to make us the premier manufacturer of contemporary Arts & Crafts inspired lighting.



www.arroyocraftsman.com

For catalog and showroom information, please call 888-227-7696
4509 Littlejohn Street, Baldwin Park, CA 91706 • ph: 626-960-9411 • fax: 626-960-9521

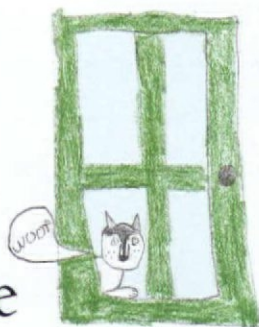

Draw what you see

CAPE ANN IS GLORIOUS in summer, so we have rarely left for vacation. Then, yikes!, we have a teenager and it's now or never. So last summer we went to California, and visited my old friend Bruce, who is something of a luminary in this little restoration universe. The kids loved the Napa ranch, where they found four dogs, three cats and a cow, plus innumerable lizards. We adults ate and drank and read novels. Bruce and I wondered about our misspent lives. I recall one fragment of conversation that concerned our mutual incomprehension of the collector mentality, which both of us appreciate but are apparently too simple or impatient to understand. (He wants only to make beautiful *en suite* rooms, I want to make magazines on deadline. We are Type A nerds.) Embarrassed, we told each other tales of being guided through a client's extraordinary collection—of furniture, ceramics, textiles, or liqueurs—only to smile witlessly in the hopes of hiding ignorance and an impertinent boredom. ■ Nevertheless, I myself do have one small, poor collection of Depression glass. The rhyme and reason behind it is thus: (a) I had to have found it locally, by accident; (b) it had to be fairly cheap, because my boys still throw footballs indoors and I want to love them more than I do old glass; (c) it had to be colored that extraordinary yellow-green, like August's peridot, because the color makes me ridiculously happy. ■ I regard my little collection of green glass about the same way I do my collection of

lipsticks: cheap, vain, rather shallow, and too little too late. So imagine my delighted surprise when this drawing by my eight-year-old son accompanied a homework assignment. "Look around the room you are in. What do you see that you like? Draw it and describe it." ■ Peter also drew a picture of Lizzie, our Siberian Husky, staring through the screen door. An old dog who'll never be forgotten—and glass that will break or disappear in years to come. How charming to find that, like his mom, he likes the color and appreciates familiarity. My green glass will always be in his memory kitchen, with the dogs and the meatloaf.

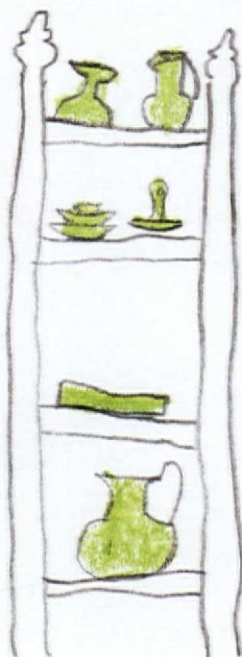

OLD-HOUSE INTERIORS

VOLUME X, NUMBER I

editor-in-chief

Patricia Poore

E-MAIL: letters@oldhouseinteriors.com

art director

Inga Soderberg

senior editor

Mary Ellen Polson

production manager

Sharlene Gomes

contributing editors

Regina Cole BOSTON

Brian D. Coleman SEATTLE

Elmo Baca SANTA FE

contributing writers

Lynn Elliott VISITS

Vicki Johnson GARDENS

Susan Mooring Hollis DESIGN

customer service

Lori Viator

E-MAIL: lviator@oldhouseinteriors.com

office manager

Joanne Christopher

national sales manager

Becky Bernie

E-MAIL: bbernie@oldhouseinteriors.com

sales associate

Grace V. Giambanco

E-MAIL: grace@oldhouseinteriors.com

sales associate

Julia Hite

E-MAIL: jhite@oldhouseinteriors.com

publisher

William J. O'Donnell

SUBSCRIPTIONS: (800) 462-0211. Back issues available at \$6.50 per copy (978) 281-8803. ADVERTISING: (978) 283-4721. EDITORIAL: (978) 283-3200. 108 E. Main St., Gloucester, MA 01930. POSTMASTER: Send address changes to *Old-House Interiors*, PO Box 56009, Boulder, CO 80328-6009. ©Copyright 2003 by Gloucester Publishers. All rights reserved. Printed at The Lane Press, South Burlington, Vermont.

oldhouseinteriors.com

Handwritten: Promised to create a safe haven

Handwritten: Winds blew at full force

Handwritten: JELD-WEN windows and doors protect him when skies darken

Handwritten: Promise kept



Sometimes Mother Nature can subject your home to her fury. From wind-load testing to impact-resistance, our internationally recognized R&D lab puts our windows and doors to the test everyday. We design our windows and doors to provide reliability, security, energy efficiency, and most of all, peace of mind. That's our commitment to you. Because we keep our promises, you can keep yours. To find out more about these reliable windows and doors, visit www.jeld-wen.com/JW16.

RELIABILITY for real life™

JELD-WEN.
WINDOWS & DOORS

VICTORIAN TRADITIONS

**CRAFTED IN
SOLID HARDWOODS**

Now...Order Online
www.cumberlandwoodcraft.com



Gables, plus brackets and posts, makes your home into a Victorian masterpiece



Exclusive Woodwork Licensee



Standard style screen/storm doors. You may also custom design your own doors from many ornate components.



Spandrel, grilles and fretwork help give your rooms the graceful look of yesterday.

Classic style Mantels in solid hardwoods. Also, wood appliques for existing Mantels.



Send \$5.00 for full-color catalog with hundreds of products

**FACTORY
DIRECT
PRICING**

Since 1975

**Cumberland
& Woodcraft Co.
INC.**

P.O. Drawer 609, Carlisle, PA 17013 • Dept. 240
E-mail sales@cumberlandwoodcraft.com

1-800-367-1884

Circle no. 44

12 DECEMBER | JANUARY 2004

LETTERS @oldhouseinteriors.com

NOT VOYSEY, BAILLIE SCOTT!

THE STAINED GLASS and andirons attributed to C.F.A.Voysey are actually by Baillie Scott. [HISTORY TRAVEL, "Arts and Crafts in England," p. 101, Nov. 2003.] Sigh. I suppose old Voysey should be glad he was mentioned somewhere, even if in error.

—LAURA EULER
via e-mail

The text says the house Blackwell is by Baillie Scott, so I don't know why objects within got attributed to Voysey in the captions. Thanks for the correction. Just so you know, we have helped lead the Voysey revival, showcasing the architect himself and such modern interpreters as David Berman of Trustworth Studios. Voysey is not forgotten! —P. POORE

MORE BLUE

IN "ASK THE EDITORS" in the November issue, you pictured a blue cupboard and suggested ways to match the color. The shade in the photograph looks like "Genuine Cobalt Blue," a color available from the Historic Blends line from my company, D.O.Siever Products (800/339-9748, realmilkpaint.com). Just thought you'd want to add this as a resource for your readers.

—DWAYNE SIEVER
Quakertown, Penn.

SULLIVAN PAPER

I AM HAPPY to inform Carol Mead that the exuberant Louis Sullivan design that she reproduced as a wall-paper border (p. 48, Aug./Sept. issue) comes not [only] from a demolished

building but [is also] from the greatest Adler & Sullivan structure of them all, the amazing Auditorium Building of 1889.

I should know. I was the Archivist of the Auditorium Theatre for more than a decade, and I passed the design in question every time I climbed the main stairs. Today the building is the home of Roosevelt University,

which is gradually returning the public spaces to their original appearance. It should be seen by every Chicago visitor interested in the history of the decorative arts.

—BART SWINDALL
Chicago

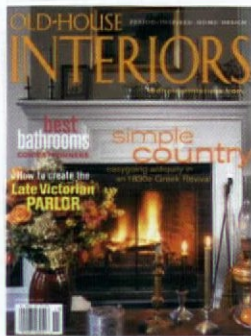

Carol Mead reports that her design, not a documentary reproduction, was inspired by a photo. She's happy the original paper is available to be seen. —ED.

SPANISH, PLEASE

WOULD YOU PLEASE do some articles on the interiors of Spanish Revival houses? I love your magazine. I also bought the book *Red Tile Style* that you featured [May 2003]. A year ago, I moved into a 1926 Spanish-Moorish-style house that needs a lot of work. I would like guidance on the interiors, bathroom, kitchen, dining room, living room, furniture, etc.

—N. CHAU
via e-mail

TO ORDER holiday sparkle from Dresden Star Ornaments, call (707) 215-9510, or check out their website: victorianornaments.com



VAN DYKE'S RESTORERS®

www.vandykes.com

The Industry's Most Complete Selection for Woodworkers & Antique Restorers

Over 25,000 Items!



The Industry's Most Complete Selection Of:

- Period Door Hardware
- Vintage Home Decorating Accessories
- Reproduction Furniture Kits
- Period Victorian Millwork
- Corbels & Moldings
- Vintage Plumbing

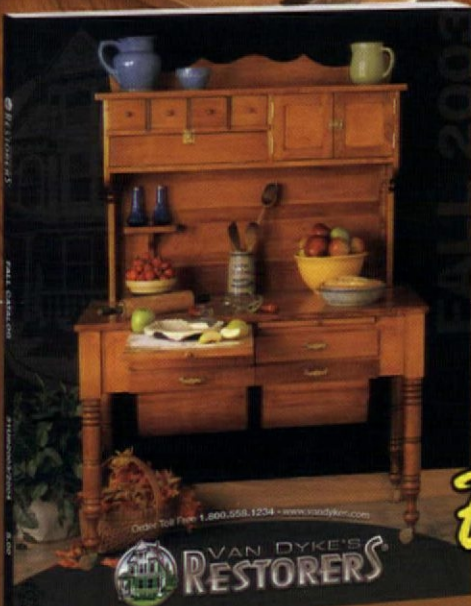

Free 324 Page Catalog!

Call Toll Free 1 800 558 1234

Ask for Dept. 60144A

news & VIEWS

Immersed in Morris

The largest collection of William Morris artifacts in the U.S. is at the Huntington Library in San Marino, California. That makes the Beaux Arts-style mansion the perfect setting for a new exhibition: "The Beauty of Life," featuring 200 works by Morris. As you examine original Morris sketches, wallpaper prototypes, rare books from the Kelmscott Press, and textile drawings, expect to be overwhelmed by a Morris-designed leaded glass window towering 18 feet high in the gallery. The show at the Huntington runs through April 4; next October, it travels to the Yale Center for British Art in New Haven, Connecticut. A related conference, "William Morris and His Legacy: Art, Design, and Politics," will be held at the Library Dec. 5-6 (registration is \$25; contact cpowell@huntington.org or 626/405-2194). And don't

miss a free lecture by architectural historian Richard Guy Wilson on Dec. 4. The Huntington Library, Art Collections, and Botanical Gardens, (626) 405-2100, huntington.org

Lottaliving.com

Need to find a contractor who can restore a ceiling beam in a 1950s post-and-beam house? Want to be the first to know about real estate sales of 1950s Ranch and Modern houses in your locale? Ever wonder what the term "googie" means? Head on over to lottaliving.com, a groovin' site for folks interested in residential architecture of the Fifties and Sixties—especially those who live in it. Lotta Livin' is the brainchild of native Californians and Modern enthusiasts Mary-Margaret and Cary Stratton, who call their San Fernando Valley home [continued on page 16]



Savon Appliances sells reconditioned stoves like this restored 39-inch 1950s Wedgwood for \$1,200 to \$4,500—and they don't depreciate.

After 30 years in the appliance business, EMMETT JULIAN found his true niche: refurbishing vintage stoves and refrigerators in candy colors like cobalt blue and mint green. "The stoves from the '50s were the best stoves ever made," says Julian. "They're almost indestructible, and they look so good." They also bake perfectly, because they're able to hold constant at moderate temperatures (modern stoves tend to "flutter" at 350 degrees). Reconditioning a vintage stove (gaskets, electrical parts, rechroming, and reporcelainizing) costs between \$1,200 and \$2,000. Refrigerators, which can be painted, usually cost between \$500 and \$800 for a retrofit. Julian, who calls himself retired, just sold the retail half of the business, SAVON APPLIANCES in Burbank, Calif. (818/843-4840), to his sister, Marsha Stonecipher. General Appliance Refinishing, Northridge, California, (818) 882-3334, generalappliance-refinishing.com



“A house should grow in the same way that an artist's painting grows; a few dabs today, a few more tomorrow, and the rest when the spirit moves you. . . . A house should be like the scrapbook of your life.”

—Interior designer Mario Buatta, quoted in the *Holland Sentinel* [Holland, Mich.], 2001



Old World Stoneworks

Distinctive cast stone mantels of the finest quality

Call, write or visit our website for a free catalog: Old World Stoneworks 5400 Miller Dallas, TX 75206
800.600.8336 www.oldworldstoneworks.com E-mail: info@oldworldstoneworks.com

George's True Colors

When my dad took us kids to see Mount Vernon back in the Sixties, George Washington's house was staidly painted in off-whites and dusty "colonial" colors. When I revisited in the early Eighties, decorative-arts historian Matt Mosca was painstakingly uncovering and analyzing original (and up to 26 subsequent) paint layers. The result was a more authentic—some said shocking—re-decoration of the house. This fall, the 150-year-old Mount Vernon Ladies' Association granted exclusive rights to manufacture Mount Vernon's historic colors to Duron Paints and Wallcoverings (duron.com/mountvernon). The Estate of Colours™ palette includes 30 colors exactly as they appear in the mansion, plus 90 more inspired by the plantation's location and period artifacts. They'll first be available in the mid-Atlantic, then nationally by the end of 2004. —P. POORE



Futura House, after their prized his-and-hers Ford Falcon Futura convertibles. The Strattons started the site about a year and a half ago. "We've got 466 registered members, which is a pretty good number for a start-up message board," Mary-Margaret says. Part advocacy (threats to residential and commercial mid-century architecture are very real in pricey southern California), part information

swap, Lotta Livin' is the place to go when you've got a question most shelter magazines just can't answer. Looking for the right orange paint for the front door of your MCM (short for Mid-century Modern)? Fellow Modernists will steer you toward interesting choices (Volcanic Blast from Behr Paints; Dunn-Edwards' Paprika, taken from a vintage Dunn-Edwards paint chip brochure, circa 1960).

And you can learn something you never realized you didn't know: The term "googie" comes from coffee-shop modern décor—you know, space-age graphics, wide-angled lines, Jetson motifs. You can look it up. —MARY ELLEN POLSON

Holiday in the Park

Unlike most historic neighborhoods, French Park, in Santa Ana, California, does not hold an annual house

tour. "When we *do* do one, we give it everything we've got," aver tour co-chairs Jon and Janice Gothold. This year's tour features 10 houses in styles from Eastlake Victorian and Arts and Crafts to Foursquare and Spanish Mission Revival. Construction dates span nearly 40 years, from 1888 to 1926. The Historic French Park Holiday Home Tour will be held Dec. 13 and 14; visit frenchpark.org



OPEN HOUSE Although they were close friends and neighbors, Henry Hobson Richardson and Frederick Law Olmsted collaborated on only one house that's now a museum: **Stonehurst**, Robert Treat Paine's summer estate in Waltham, Massachusetts. Paine, an early housing reformer, had asked Richardson to design a house for "ten servants, his wife, and himself." The result was a design with sweeping, open living spaces that prefigure the Modern era. The stone and shingled house, built 1883–1886, is unfurnished, "but there are so many built-in features that it's gorgeous empty," says Ann Clifford, curator for the house, which is owned by the City of Waltham. The vast Great Hall, for example, features carved paneling, stenciled Japanese designs, and a grand staircase. Set on 143 acres of park and conservation land, Stonehurst is open Thursday and Friday afternoons, one Sunday each month, and by appointment. Contact (781) 314-3290, stonehurstwaltham.org



brand new

OLD-HOUSE INTERIORS

from Old-House Interiors:

Special Editions

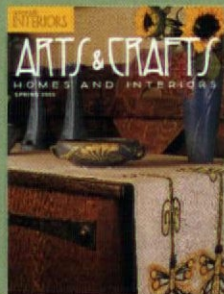
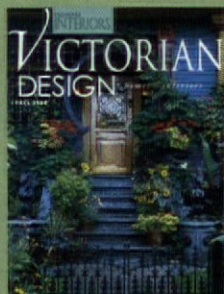
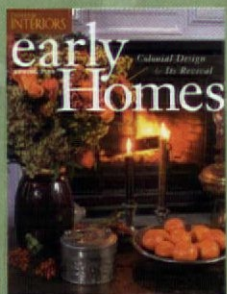

Early Homes
focuses on the period
1700–1850 and its revivals,
including Colonial and
Neoclassical design.

ON SALE: April 22, 2004

Victorian Design
showcases 19th-century
architectural and interior
styles and their recent
revival.

ON SALE: Aug. 26, 2004

Arts & Crafts Homes
covers English and American
design 1870–1920, including
the Bungalow and today's
sweeping A&C interest.

ON SALE: Feb. 28, 2005

Avid readers tell us they'd like a whole issue devoted to *their* style. So we're introducing three Special Editions in 2004, each focusing on one period—the whole house, inside and out. Each contains lavish photos and plenty of product sources. Buy them on the newsstand, or call us at **978-283-3200** to reserve yours, sent straight from the publisher.

ENTRY DEADLINES

EARLY HOMES February 15th
VICTORIAN DESIGN April 1st
& C HOMES September 1st

WINNER of each period
style will be featured in the
corresponding Special Edition!

SPONSORS:
REJUVENATION

CROWN CITY
HARDWARE

The
KENNEBEC
Company

100
MINWAX
MAKING WOOD BEAUTIFUL FOR 100 YEARS

Early Homes • Victorian Design • Arts & Crafts Homes

it's time to enter the **Fifth Annual**

OLD-HOUSE INTERIORS DESIGN CONTEST

Three Special Editions, three winners—each a reader's home that best represents a livable interpretation of that style. Entries will be judged on both exterior and interior period-appropriate details.

YES! I would like to enter Old-House Interiors' **DESIGN CONTEST**.
[To receive a Project Entry Packet, fill out and return this form.]

NAME _____

ADDRESS _____

CITY/STATE/ZIP _____

E-MAIL/TELEPHONE _____
[FOR EDITORIAL USE ONLY]

Mail this coupon to:

Old-House Interiors, 2004 Design Contest
108 E. Main Street, Gloucester, MA 01930 OR CALL: 978-283-3200

Bauerware
CABINET HARDWARE

**You've been waiting for 60 years...
Now they're here - BAUER KNOBS!**

SAN FRANCISCO 415 • 864 • 3886 SAN JOSE 408 • 288 • 5184 www.bauerware.com

Circle no. 396

OIL RUBBED BRONZE · SATIN & POLISHED GOLD · POLISHED & ANTIQUE BRONZE · POLISHED BRASS · SATIN NICKEL · ANTIQUE NICKEL · BRUSHED & POLISHED CHROME · SATIN BRONZE · ANTIQUE SILVER · SATIN & ANTIQUE COPPER · SATIN BRONZE

Antique Hardware Restoration

Restoring a home can be a challenge. Finding someone to restore your antique door hardware and fixtures can be close to impossible. *Al Bar-Wilmette Platers is your solution.*

Our company was founded in 1923 with one goal – the quality restoration and preservation of silver and antique hardware for future generations. We have continued this tradition of excellence for decades.

Today, we continue to improve and create new finishes for metal restoration and preservation through blending historical techniques with today's technology. We even have an extensive collection of salvage door hardware to replace any missing pieces.

We are proud to offer you a 100% guarantee. If you are not completely satisfied with the look of your hardware, we will refund the original restoration cost. We are as committed to customer service as we are our craft.

For a FREE brochure detailing the products and services provided by Al-Bar Wilmette Platers, call 800-300-6762 or visit our website at www.albarwilmette.com.

Al Bar Wilmette
PLATERS

127 Green Bay Road · Wilmette Illinois 60091
Ph: 847-251-0187 · Fx: 847-251-0281 · E-mail: info@albarwilmette.com

SATIN & ANTIQUE BRASS · BRIGHT NICKEL · SATIN NICKEL · BUTLER BRASS · PEWTER FINISHES · SATIN BRONZE

Circle no. 19

FURNISHINGS

by Mary Ellen Polson

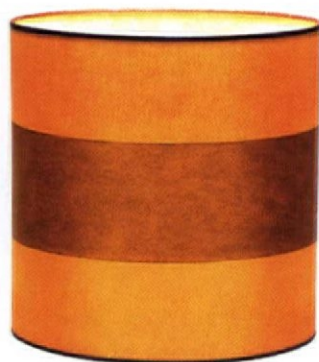

▲ Lamp Couture ▲

Silk pongee or shantung, linen or oiled paper; rolled, smoked, or shirred, Blanche P. Field can make any lampshade you envision, trimmings and all. Prices for these handmade creations begin at \$100 for small chandelier shades, and \$125 to \$600 for sewn shades. Contact (212) 355-6616, blanchefield.com

Carved Soapstone ▶

Vermont artist Kerry O. Fulani will custom-carve a floral or shell design into the apron of your soapstone sink from Green Mountain Soapstone, creating an instant heirloom. Customized single or double sinks cost about \$1,000 to \$1,500. Contact (802) 468-5636, greenmountainsoapstone.com.

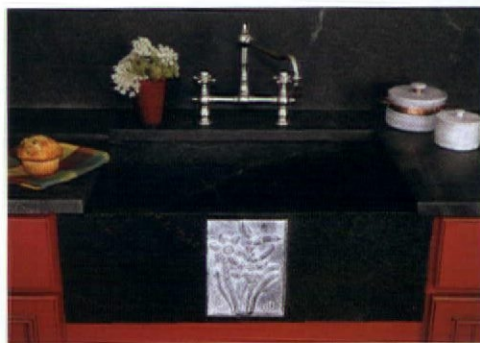

◀ Cabaret Revival

The Cabaret Dessert Set is based on the informal pattern by the same name that Frank Lloyd Wright created for the Imperial Hotel in Tokyo. A set of four 12-ounce mugs is \$48. The 8" dessert plates are also four for \$48. Sales benefit the Frank Lloyd Wright Preservation Trust, (877) 848-3559, wrightcatalog.org

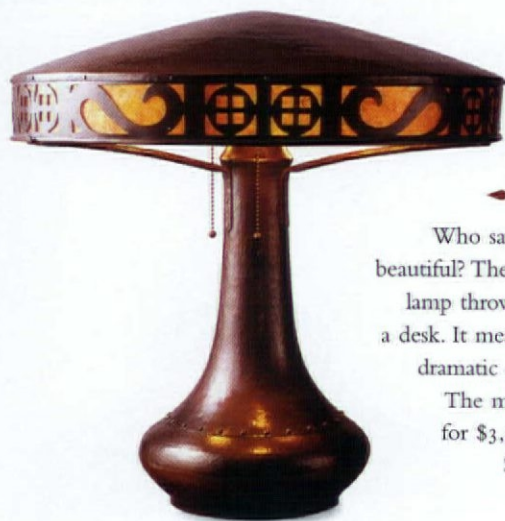

◀ Circle of Light

Who says task lighting can't be beautiful? The Van Erp Flat Top table lamp throws plenty of light across a desk. It measures 20" high and the dramatic copper top is 20" wide.

The made-to-order lamp sells for \$3,350. Contact Evergreen Studios, (360) 352-0694, evergreenstudios.com



Sprucing up the Office

The Oval Office ▶

The oval kneehole desk features intricate carving details, seven drawers, and a bookcase back. In mahogany with a three-section, gold-tooled leather top, it retails for \$3,500. From Sligh Furniture Co., (616) 392-7101, sligh.com



▶ Quilting Bee

The colorful rugs in the Gee's Bend Quilt Collection are faithful adaptations of quilt designs by African-American women in rural Alabama. Roman Stripes, hand-tufted of New Zealand wool, is \$4,399 from Classic Rug Collection, (888) 334-0063, classicrug.com

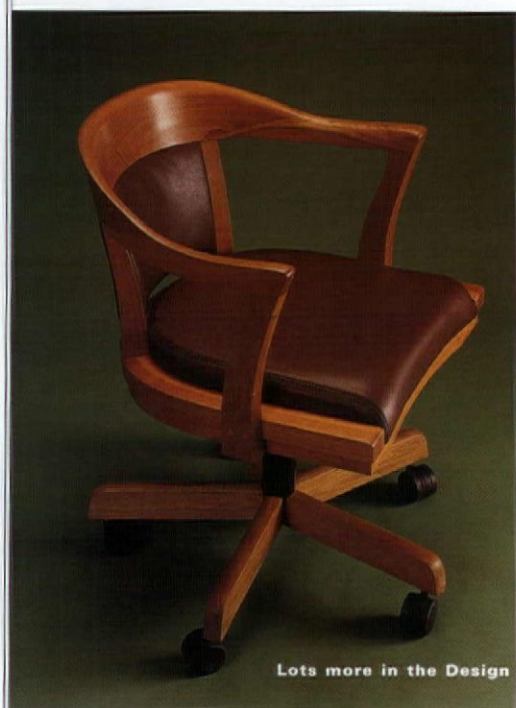

Lots more in the Design Center at oldhouseinteriors.com

Copper Craft ▼

John Welch makes only a few pieces of a given design, then moves on to explore other ideas in hand-hammered copper. To inquire about custom work, lighting, or the tea screen, footed box, or tape dispenser shown, call (360) 321-2293.

▶ Pull Up A Chair

The Regent Swivel Chair is a streamlined take on an English banker's chair. Trimmed in buttery-soft leather and with a cherry finish, the chair retails for \$1,175 from Thos. Moser, (800) 708-9045, thosmoser.com





L'esperance Tile Works

Victorian Period Tiles

We specialize in the reproduction and restoration of period tile. Mold carving & glaze matching are the challenges we thrive on!

Conveying the spirit of the Victorian era through a fine line of decorative and field tile.

Send \$20 for brochure and tile sample.

L'esperance Tile Works

1118 Rock City Road

Rock City Falls, New York 12863.

(p) 518-884-2814 • (f) 518-885-4859

Circle no. 165

Solid Wood Radiator Cabinets since 1933



- Oak
 - Cherry
 - Maple
- Kiln dried hardwoods

Available in Early American, Cherry or White finish



CENTRAL
RADIATOR
CABINET
COMPANY

3715 North Elston, Chicago, IL 60618

800•733•1713

www.Eradiatorcovers.com

Circle no. 363

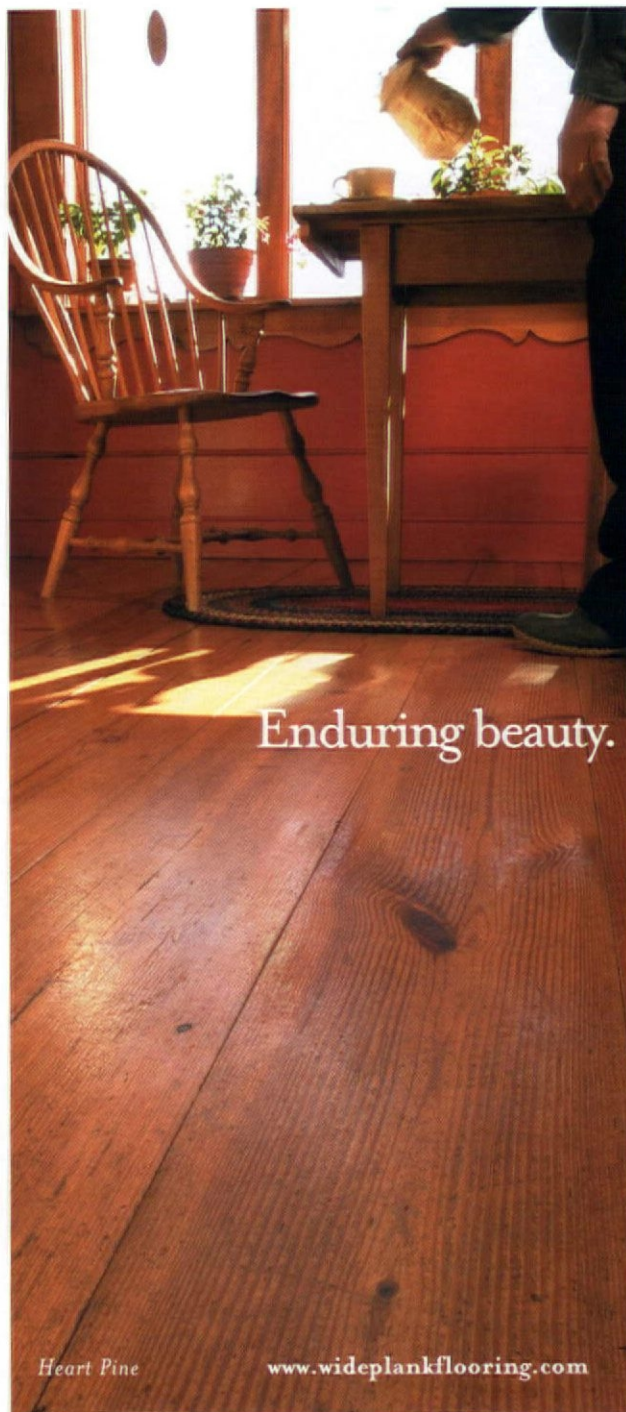

Enduring beauty.

For this generation and those to come, choose the highest quality wide plank floors, finely crafted by the Carlisle family for nearly 40 years.

Call for your free portfolio
800-595-9663

Heart Pine

www.wideplankflooring.com

Carlisle
Wide Plank Floors

FINELY CRAFTED for GENERATIONS.

Circle no. 91



HOUSE OF ANTIQUE HARDWARE

Reproducing the Past

Quality Reproductions &
Hard to Find Originals

Wide Range of Styles and Selection

Friendly Customer Service

Prompt Shipping



SHOP ONLINE: WWW.HOUSEOFANTIQUEHARDWARE.COM

Circle no. 142

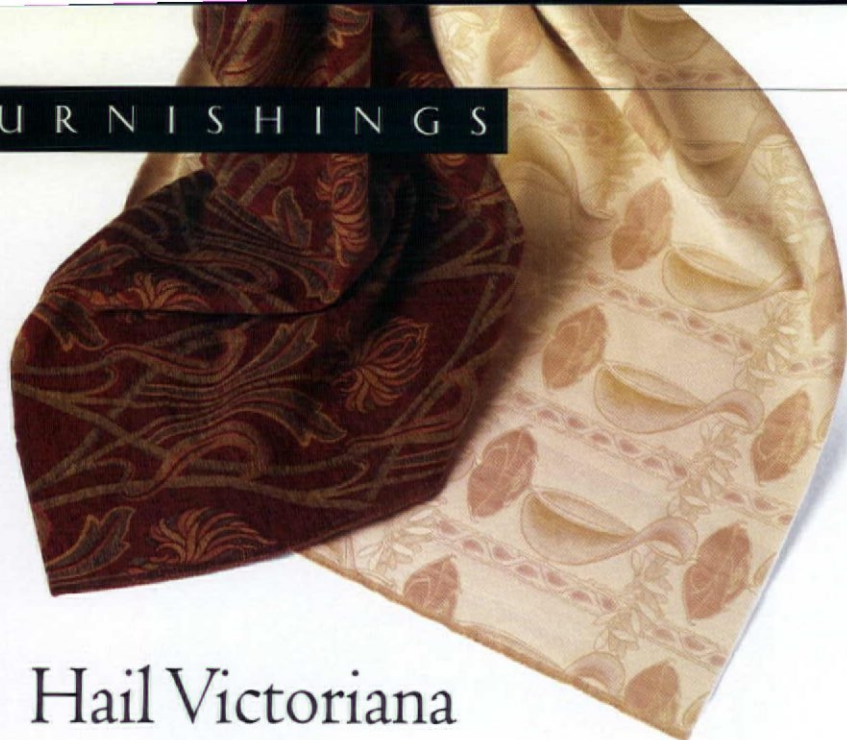

Hail Victoriana

Nouveau Victorian ♦

Like Art Nouveau itself, the designs for Grand Nouveau Thistle and Art Nouveau Tulip originated in England late in the Victorian era. Thistle, a chenille, is about \$122 per yard. Tulip, a cotton blend, is about \$96 per yard. Both from Charles Rupert Designs, (250) 592-4916, charlesrupert.com

House Topper ♥

Functional as well as beautiful, a chimney pot enhances the period look of your house while it improves the draft of your fireplace. The Chimney Pot Shoppe has literally hundreds of reproduction and antique pots to choose from. Prices begin at about \$300. Contact (724) 345-3601, chimneypot.net



♦ So Rococo ♦

Part of a suite of furniture that matches a documented historic collection at Natchez, the J&JW Meeks laminated rosewood armchair in the Stanton Hall pattern is freshly upholstered in a luxurious French tapestry fabric. The price for the circa 1865 chair is \$16,000. Contact (718) 875-7084, antiqueroom.com



Get your copy of the **DESIGN CENTER SOURCEBOOK:**
250 pages of great ideas and products. \$19.95 ppd.
Call (978) 283-3200 to order.



♦ Bathed in Light

A reproduction of a late-Victorian lighting fixture, the versatile Lair Hill works especially well in a hallway, bath, or other small space. Measuring 10" wide by 13" high, it takes a 60-watt bulb. The price is \$125 as shown. Contact Rejuvenation, (888) 401-1900, rejuvenation.com

♥ American Japanesque

Avery House authentically reproduces an American Japanesque design dating to 1880-1900. Available in four colorways, a 5-yard roll (including the 9" border) is \$71.95. The eggshell and gold ceiling paper is \$50.95 per roll. Contact Victorian Collectibles, (800) 783-3829, Victorianwallpaper.com



Beautiful Dreamer ♥

Mark Derby re-created the Cameo Tile after a period original. Measuring 14 1/2" high x 11 3/4" wide, this Victorian beauty is available in several colors, including bone, cream, blues, greens, and amber (shown). It's \$250 from Derby Pottery & Tile, (504) 586-9003, derbypottery.com

Regal Soaker ♥

The Cheshire roll-top tub is made from Englishcast, a mineral crystal composite that's durable, scratch-resistant, and far lighter than cast iron. Nearly 20" deep and more than 6 1/2' long, the tub retails for \$1,600. Contact Victoria & Albert, (866) 850-0433, englishtubs.com



♥ Make It Paisley

With its carved, curling S-shaped legs and paisley upholstery, the Balfour is a contemporary interpretation of a Victorian ottoman. As shown, it retails for \$850. For a dealer, contact Taylor King, (828) 632-7731, taylorking.com



♥ Hooked ♥

Hang your artwork like a Victorian—from reproduction picture hooks and tasseled medallions on picture moulding. The hooks shown retail for \$4 to \$8 each, while the medallion is \$26. The composition picture moulding is \$25 per foot. All from Swan Company, (530) 865-4109, swanpicturehangers.com





◀ Indian Indigo

In gold, madder red, and indigo, these hand-blocked, single color cotton prints are made the same way as 18th-century Indian imports. Les Indiennes is available as bed and table linens, and as fabric (the 60" width is \$46 per meter). From Mary Mulcahy Design, (520) 881-8122, lesindiennes.com

For Your Ultimate Bungalow ▶

Crafted in the style of Greene & Greene, the iron bracket wall-mount fixture from the 120 Westmoreland series features gold iridescent glass and a bronze patina finish. It's 12" wide x 17" high. The price is \$475 from Old California Lantern, (800) 577-6679, oldcalifornia.com



Circa 1930 ▶

Equally at home in a Tudor Revival or Spanish Colonial Revival residence, the Spanish style ring with filigree backplate measures 3 3/8" in diameter. In a choice of finishes, the set is \$142.50 from Liz's Antique Hardware, (323) 939-4403, lahardware.com



▶ Little AGA

Intended as a companion to the classic AGA, the AGA Companion packs enough cooking power into 24" to stand alone. With four gas burners and two electric ovens (one conventional, the other convection), it retails for \$3,690. Contact AGA Ranges, (800) 633-9200, aga-ranges.com

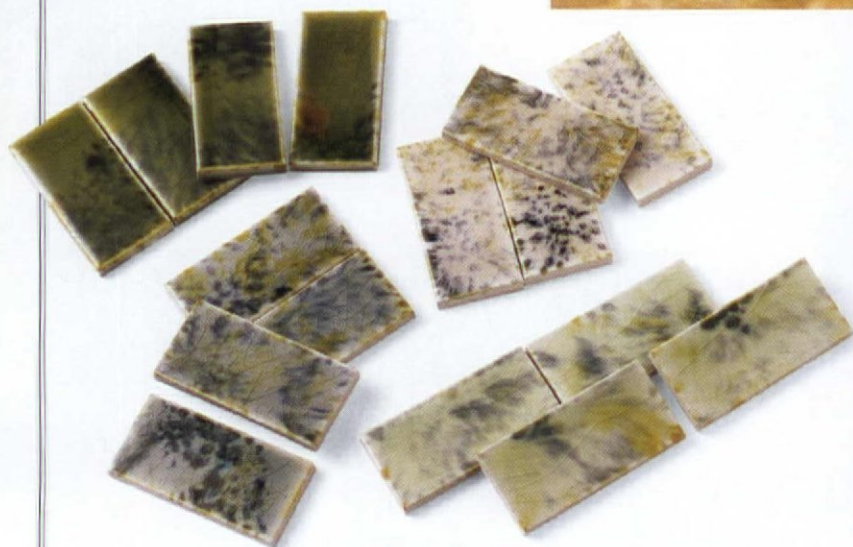

▶ Domino Effect ▶

Trim out a Victorian fireplace surround with these 2" x 4" tiles in subtle gradations of color. The price for the Victorian Glaze line is about \$30 to \$35 per square foot. For a dealer, contact Pratt & Larson, (503) 231-9464, prattandlarson.com



Lots more in the Design Center at oldhouseinteriors.com

OUR NEW "READ" HAS
"COLORFUL CHARACTERS" ON EVERY PAGE.

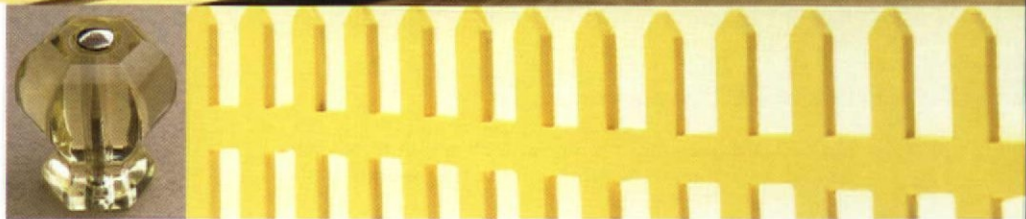

CROWN CITY HARDWARE'S CATALOG HAS GONE COLOR!
EVERY PAGE FEATURES OUR LINE OF TOP QUALITY RESTORATION
AND DECORATIVE HARDWARE WITH EYE CATCHING DETAIL AND
VIVID COLOR. BEST OF ALL, IT'S FREE! REQUEST YOUR COPY
AT RESTORATION.COM OR ORDER YOUR HARDWARE DIRECTLY
FROM OUR SITE. WRITE FOR A CATALOG TO 1047 N. ALLEN
AVENUE, PASADENA, CA 91104, DEPT. 0163.



"GET LOST IN THE COLORFUL DETAILS."

Circle no. 397

A Century of "To the Trade"

BY BRIAN D. COLEMAN

THE SELLING OF GOODS "to the decorating trade," rather than retail to the consumer, is an entrenched concept that has become a hot potato. Customers made knowledgeable by TV shows and design magazines, and with greater access to products through the Internet, become indignant when told they must pay a markup to a decorator to purchase something they have already found themselves. For their part, designers (architects, interior designers, and decorators) depend on markups for a good portion of their livelihoods. Still, they hesitate to defend the practice too strongly for fear of alienating potential clients. Many customers find the exclusive sales atmosphere elitist in a way that's no longer

homeowners, designers, and suppliers across the country about the merits of—and problems with—this system.

From Soho to Seattle, nearly all design professionals say the same thing: Namely, the "to the trade" system of wholesaling merchandise through designers, which has been in place for the past century, contributes a good part of their income. They do not want to give this up—and why, they ask, should they? Almost all other industries in the country use a similar, two-tier system of distribution to "middlemen" who then retail the products at a profit. Everything, from apples to automobiles, is sold this way. The merits of a system that insulate the manufacturer from the individual consumer are obvious. Yet

most designers reluctantly also will admit that more and more people are questioning their practices. Why does the design industry's system rub so many people the wrong way?

Look what's happened in the past 50 years—and especially since cable and the Internet came on the scene. We are bombarded with home design for do-it-yourselfers.

The demand for good design has never been greater. But to-the-trade products—and they are some of the very best—remain out of reach of the average consumer. This frustrates many people. Why don't the trade houses just open up? Talk to the manufacturers and suppliers, and you find it comes down to the bottom line.

Retail consumers, explains Bob Bitter, President of Scalamanré, are difficult customers to provide for profitably. High-end goods, custom work, and special orders simply don't go with mass marketing—which, even if it made any sense for specialty design products, would detract from their uniqueness. End- [continued on page 28]

TRADE COMPANIES AREN'T SET UP WITH THE STAFFING AND RESOURCES NEEDED TO DEAL WITH THE PUBLIC. BUT DOES THAT EXPLAIN WHY THE SYSTEM INTIMIDATES CUSTOMERS—STOPPING THEM WITH A GUARD AT THE SHOWROOM DOOR?



An old postcard celebrates Chicago's Merchandise Mart, one of the first decorating-trade centers in the U.S., built in 1930.

tolerated. Even some trade-only design centers have recently felt the pressure to allow the public more direct access to products. Is this an archaic system on its way out—or a good practice necessary for quality control and even the survival of the interior design profession?

Such questions have come up again and again as I've worked on an upcoming book about one of the giants in the to-the-trade decorating business: *Scalamandré*, to be released in August by Gibbs Smith Publishing. *Scalamandré*, of course, sells only to the trade. I've spoken with



Forged
Iron



Forged
Stainless

Exclusively by **ACORN**
P.O. Box 31
Mansfield, MA 02048
800-835-0121

Circle no. 888



PERIOD-INSPIRED CABINETS

At the Kennebec Company we design and build period cabinetry inspired by the originality and craftsmanship of an earlier time. We welcome your questions and the opportunity to discuss our services.

Portfolio available for \$10.

The
KENNEBEC
Company

Designers & Cabinetmakers

THE KENNEBEC COMPANY
ONE FRONT STREET, BATH, MAINE 04530
TELEPHONE (207) 443-2131
www.KennebecCompany.com

Circle no. 492

HYDE PARK

Fine Art of Mouldings, Inc.



CM233

CM281

CM230

HYDE PARK maintains one of the most extensive libraries of mouldings in the world today. All of our plaster mouldings are hand-cast with an unwavering attention to detail and design. Consequently our skilled personnel are time-served and unrivalled experts in their field. Additionally, Hyde Park excels in all types of plaster restoration and is recognised by the leading restoration and landmark houses. To receive your catalogue or for more information please call or visit us online.

Custom & Standard **Restoration & Renovation**
Crown Mouldings Ceiling Medallions
Cove Mouldings Wall & Window Trim
Columns & Capitals Panel Mouldings & Chair Rails
Brackets & Keystones and more...

YOUR SINGLE SOURCE FOR ARCHITECTURAL AND ORNAMENTAL PLASTER

29-16 40th Ave
Long Island City NY

Tel: 718.706.0504
Fax: 718.706.0507

www.hyde-park.com
info@hyde-park.com

Circle no. 130

consumers are not experienced in making design decisions; they require more hand-holding and have a steeper learning curve than seasoned trade professionals. It translates into more time and money needed to give service to them, which eats into the company's margins. Scalamandré much prefers to deal directly with tradespeople who are experienced, and know what they want and how to order it. Also, designers usually buy more than a retail consumer does, and they are repeat customers.

Quality control, too, is part of the equation—keeping special products used in ways that are appropriate and well done. Finally, Scalamandré does not want to lose their core customer base of designers, around which they have built their business for the past 75 years. The company avoids undercutting those customers by continuing to sell only to the trade.

IT'S EACH COMPANY'S philosophy, explains Mary Roberts, CEO of Rejuvenation, which really determines what type of market it pursues and how. Rejuvenation, which sells restoration lighting and hardware directly to the pub-

lic, caters to "regular people on a budget." The company encourages customers to contact them directly, and takes pride in helping homeowners with the selection process. The company's philosophy is, in fact, that it should educate homeowners to enable them (or us) to make good decisions themselves. This entails a significant commitment, of course: Rejuvenation has a larger sales staff, prints more catalogs, and commits to such consumer-oriented expenses as staying open late. Rejuvenation therefore cannot afford to differentiate between designers and the public, and gives just a 10% discount to the trade (vs. the standard 40%). They offer the same 10% discount to homeowners with purchases of \$2,000 or more. The mission dictates the organization of the company.

Organization is the determining factor for to-the-trade sales: whether or not a company is set up with enough staff and resources to deal directly with the public. Understandable enough. Still, does it explain why the system virtually intimidates consumers against shopping on their own, stopping them with guards at showroom doors across the country?



TODAY'S
...Most Exquisite ...Hand Crafted
...Solid Wood
Mission Furniture ...

THE MISSION STREET COLLECTION®



"It certainly goes beyond protecting decorator commissions," opines Patricia Poore, the editor of this magazine. "I was scouting in Boston's Design Center, wearing my visitor's badge, and I was treated rudely in several stores. One woman spoke to me in a voice I hadn't heard since third grade—something along the lines of 'are you girls *supposed* to be here?', as though I'd been caught loitering outside the lavatory."

Architectural historian John Burrows founded J.R. Burrows & Co., referring to the company as "design merchants in the English tradition." His are indisputably "designer products," from hand-knotted Scottish lace to wool carpets ca. 1850—but he sells to whomever finds him and his specialty, whether that's a homeowner who needs one custom-sized rug or a designer doing a whole house. (The company provides a good deal of education, inexpensively, on their website.) It's probable that his egalitarian sales philosophy stems from an experience he had with a major New York design house, back when he worked

for the state historic preservation office in South Dakota. Seeking information for the redecoration and furnishing of a house museum—just the sort of project this vendor is known for—he found his calls not returned. "The attitude was, who are you and why are you bothering us?" he remembers with an incredulous grin.

THE SYSTEM may have to change, says Terris Draheim, owner of Terris Draheim Showroom and a board member of the Seattle Design Center. Many people feel that the old system of selling only to the trade is going by

CLIENTS ARE MORE RESISTANT TO PAYING THE 40%
MARKUP ON A PRODUCT THEY FOUND THEMSELVES.

the wayside, and necessarily so. Intimidating and elitist because they could long afford to be so, showrooms are now "shooting themselves in the foot," Terris admits. He has seen decreasing sales of late, due to competition on the Internet and even direct sales from manufacturers. "Showrooms can no longer afford to bury their heads



WE WELCOME CUSTOM ORDERS.

YOU'RE INVITED ...

To experience old world craftsmanship at its best ... A Beautiful Marriage of the ancient art of hand-crafting and preserving solid-wood furniture with the designs and cabinetry methods inspired by the turn-of-the-century "Arts and Crafts" Movement, championed by such famous designers as Frank Lloyd Wright, Gustav Stickley, and Elbert Hubbard ... The Results are truly Stunning "Works-of-art" to be handed down with pride to the next generation and beyond.



LIVING • DINING • BEDROOM • ENTERTAINMENT • OCCASIONAL

To Order \$20.⁰⁰ Hard-Cover Full-Color Catalog Call:

1 - (800) 278 - 2019

<http://www.StrictlyWoodFurniture.com>

SIMPLICITY

SO EASY YOU CAN
INSTALL YOURSELF!

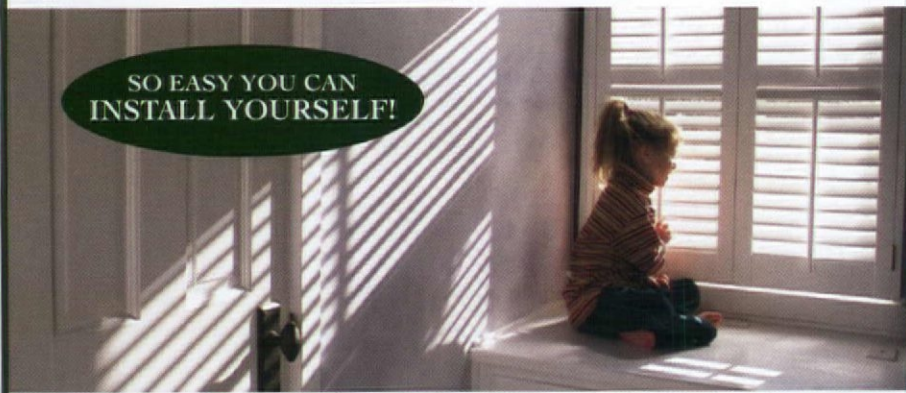

Hundreds of hand-forged hardware pieces ready-to-ship

INTERIOR SHUTTERS EXTERIOR

Valuable information, ideas and options available at timberlane.com

BUILT TO ORDER
IN 14 DAYS &
DELIVERED FREE!



EVERLASTING

TIMBERLANE

THE INDUSTRY LEADER IN INTERIOR AND EXTERIOR SHUTTERS

FREE CATALOG

800.250.2221 • timberlane.com

Circle no. 891

Fine Hand Crafted Ceramic Tile & Sinks



Introducing sinks with
matching tile

**North Prairie
TILEWORKS**
(612) 871-3421 | HANDMADETILE.COM
2845 HARRIET AVE S | MINNEAPOLIS, MN 55408

Contact us for a brochure and your nearest showroom

Circle no. 219

in the sand," and will have to change practices to stay in business. "The design industry," Terris says, "made a reputation for itself in excessive markups [which took] advantage of uneducated consumers."

"Customers are savvy these days," points out Dan Cooper of J.R. Burrows. "Most of our clients have researched their needs, even looked up a product, on the Internet; they're less likely to pay a designer to order it for them. Showrooms need to be more accessible.

"No one these days is automatically willing to pay the 40% markup [by ordering through a designer]. The public needs to be educated about interior designers, their exclusivity done away with and people made to feel comfortable consulting one or browsing at a showroom. In Seattle, for example, the Seattle Design Center has chosen a compromise: The public may now shop at the trade-only showrooms, placing orders through a for-hire designer whom the Design Center has on call for just that purpose."

Are interior designers feeling threatened by the pressure to reform their practices? Most designers answer with a resounding No. Even while the do-it-yourself market continues to boom, choices on the Internet seem endless, and home-decorating television shows and magazines proliferate, the need for professional advice, direction, and creativity has not gone away.

Still, many manufacturers are feeling the pressure to change their distribution systems, even given the expense of doing so. The market does indeed appear to be changing, and the uneasy consensus is that the design profession will need to change along with it. ✦

MITCHELL ANDRUS

Roycroft Renaissance Artisan

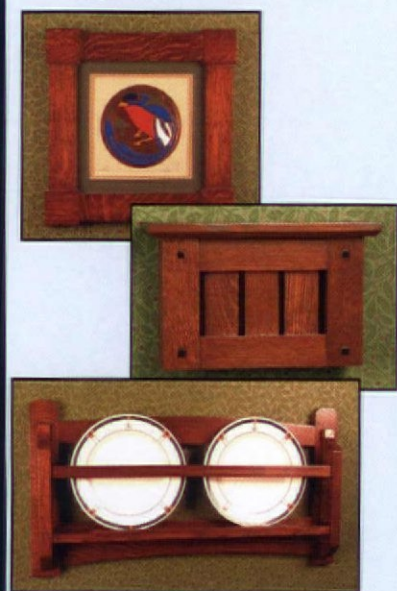

Door bells, custom picture frames, wall mirrors, cabinetry and accessories in authentic style for the period furnished home.

www.mitchellandrus.com
(908) 647-7442 fax 647-4090

Circle no. 184

simply gorgeous

Fine Ceramic
art tile in
the style of the
Arts & Crafts
period.



4x8-Dard Hunter Series
Bell Flower, Green Oak

MOTAWI TILEWORKS

170 Enterprise Drive | Tel 734.213.0017
Ann Arbor, MI 48103 | Fax 734.213.2569

Send \$5 for a catalog or visit us at: www.motawi.com

Circle no. 316

The Master Touch



Artistic & Authentic & Affordable

For more than a century, designers and architects have enriched their projects with accent elements created by the DECORATORS SUPPLY CORPORATION. Today we offer replicas of some fifteen thousand original designs produced in varied materials. • Readily installed by tradespeople and do-it-yourselfers. • Uses: period restoration, remodeling, new building projects. • \$35.00 for our six book set of illustrated catalogs.

DECORATORS SUPPLY CORPORATION

*Providing Architects and Decorators Fine Detailed Replicas
of Exquisite Hand Carvings for Over a Century*

3610 South Morgan, Chicago, Illinois 60609
(p) 773-847-6300 or (f) 773-847-6357

www.decoratorssupply.com

Circle no. 245

HAND FORGED • MEDITERRANEAN • TRADITIONAL • ENGLISH • FRENCH

QUALITY • SERVICE • SELECTION



CRAFTSMAN • UL CERTIFIED • GAS

INCANDESCENT

HID

LANDSCAPE

ADA COMPLIANT

Circle no. 118

The A&C movement refuses to be boiled down to a few signature pieces. Furniture produced in Vienna, Glasgow, and Pasadena was as different as strudel, haggis, and tacos.



Arts & Crafts Surprises



CHIPPENDALE. Shaker. Danish Modern. Many of the great furniture styles of the past have visual signatures, making them easy to identify. Not true of Arts and Crafts. The many designers aligned with the movement, whether they worked in London or Vienna, Glasgow or Brisbane, Stockholm or Syracuse, Chicago or San Francisco, shared design principles and philosophical approach, but they created furniture that was extremely diverse in style.

Considering the geographic

reach, it's not surprising that a monolithic "Arts and Crafts style" doesn't exist. A revolution in politics and design, the movement took root in response to English industrialization—and quickly spread to Europe and the United States. Designers, architects, and critics were united in their protest against the effects of mechanization on quality of life and on the quality of mass-produced goods. From its beginnings, the movement attempted to reinvigorate craft traditions and to marry the [continued on page 34]

TOP LEFT: Philip Webb's hall settle is simple in its design yet elaborately decorated. **ABOVE:** Gustav Stickley's sideboard, in contrast, defines American A&C style at its most rigid. **LEFT:** Stickley's Craftsman style is already evident in this desk of 1902.



Handmade copper, nickel, mosaic and stone sinks

linkasink

Hammered Copper Sinks are the perfect compliment for individual Kitchens, Baths or Powder Rooms. Please visit our website to view our wide selection of styles & sizes.

(866) 395-8377 • www.linkasink.com

Circle no. 335

Custom Dining Tables



Paul Downs makes tables with easy-to-use mechanisms and self storing leaves. Rectangles, rounds, pedestal and 4-legged tables - custom sized to fit your room. With chairs, servers, and more. See our website or call us for more information.



The Penn Valley table features easy-to-use ball bearing slides and self-storing leaves. In solid cherry. Seats 8 to 16. As shown: \$4850
Matching server: \$8900 Lemonde chairs: \$540 each

PAUL DOWNS
CABINETMAKERS
Intelligent Furniture

401 E. 4th St. Bridgeport, PA 19405 • www.pauldowns.com • 610 664 9902

Circle no. 127



LEFT: Furniture often incorporated other crafts: this 1901 walnut screen by Glasgow's Wylie and Lochhead has silver, turquoise, and mother-of-pearl inlays, and a pen-and-ink center panel. **RIGHT:** Unlike most A&C designers, Mackintosh used opaque finishes; by veiling the wood grain, he emphasized form and decoration. **BELOW:** Liberty & Co. developed an oak line based on rural English forms.



Chairs could be sculptural and proto-Modern. **FAR LEFT:** A Vienna Secession armchair by Joseph Maria Olbrich (1900) resembles work by Baillie Scott and Voysey in England. **RIGHT:** California, 1907: the Blacker House entry settle by Greene and Greene.



The furniture is diverse—and contradictory. Best known for pieces that emphasize solidity and straight lines, the movement also produced works of refined proportions and complex ornamentation.

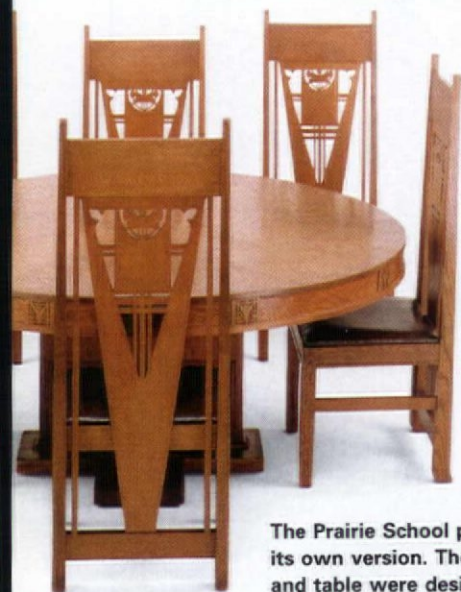

The Prairie School produced its own version. These chairs and table were designed by Purcell and Elmslie in 1910.

decorative arts to the fine arts. A look at the furniture illustrates the movement's originality.

Taken as a whole, the furniture is not only diverse but also contradictory. Best known for pieces that emphasize simplicity, solidity, and straight lines, the movement also produced works of refined proportions, sinuous lines, and complex ornamentation.

This duality was integral to Morris's philosophy of furniture design, which divided furniture between everyday pieces, which he advised should be of the simplest possible detailing, and what he called "state

furniture," which should be richly embellished. A&C designers eschewed the popular historic-revival styles in favor of forms that spoke of function (with a certain sternness). Linear motifs and flat planes dominated the vocabulary of many designers right from the beginning, with Ford Madox Brown's chunky furniture for Morris & Co. Yet George Washington Jack's furniture for Morris was highly refined. And William Price's Rose Valley [Penn.] furniture was derived directly from the Gothic, with extensive carvings.

Sidney Barnsley's painstakingly



ABOVE: Voysey's 1897 sideboard is essentially a block, but its rounded post legs and signature flat-topped finials lend refinement. **BELOW:** This table by Baillie Scott for German Grand Duke Ernst Ludwig (1898) fairly dances.



crafted dovetails were his attempt to keep craft traditions alive. Gustav Stickley, however, mindful of the bottom line, manufactured his through mortise-and-tenon joints by machine. Exposed joinery was common in America. But across the Atlantic, Voysey, Mackintosh, Hoffmann, and Morris & Co. most often made furniture with hidden mortise-and-tenon construction—keeping with the centuries-old tradition of concealing obvious signs of workmanship.

The movement embraced the use of domestic timber. Humble species such as oak and ash were favored;



SWARTZENDRUBER
Hardwood Creations



swartzendruber.com

800-531-2502

The Timeless Art
of
Fine Furniture



THE PATTEE
COLLECTION

Showroom at the Old Bag Factory - 1100 Chicago Ave., Goshen Indiana

Circle no. 474

Hand Printed **ART WALLPAPER**

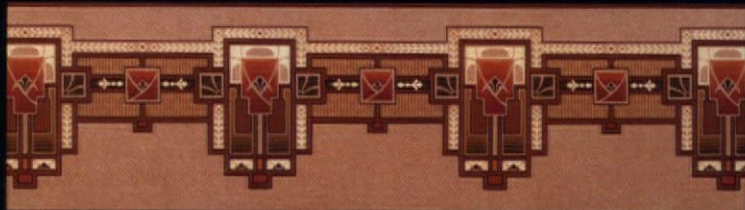

Prairie Frieze from our Arts & Crafts Collection



Herter Bros. Sparrow Frieze from our Victorian Collection

Available by Mail Order Complete Catalog: \$12.00

BRADBURY & BRADBURY

P.O. Box 155 Benicia, Ca 94510 (707) 746-1900

www.bradbury.com

Make an Entrance

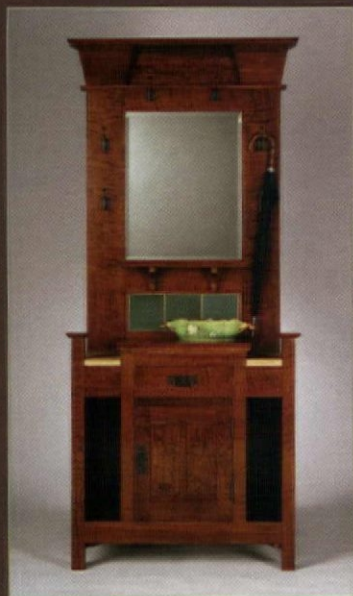

Edwardian hall stand
in curly white oak

Nancy Hiller

Furniture and Cabinetry
Bloomington, Indiana
www.nrhillersdesign.com

SARAH WHITE

B E D C L O T H E S

127 West Putnam Ave. Greenwich CT 06830
203.869.4898 sarah@sarahwhite.org



Circle no. 774

A REVIVAL of note

With the rise of the Bauhaus-bred International Style, the Arts and Crafts movement was made to seem utterly irrelevant. For many years, it was. Today, however, the Arts and Crafts Revival that got its start ca. 1972 shows no sign of abating. Each year new makers appear in furniture, metalwork, ceramics, textiles, and the decorative arts. Their offerings range from documentary reproductions to interpretive new work that alludes to an Arts and Crafts vocabulary. Shown above is a sideboard designed and built in 1995 by Kevin Rodel of Mack & Rodel [207/688-4483; neaguild.com/macrodell], which interprets a washstand by Mackintosh (1904). Rodel began by making Shaker furniture for Thos. Moser in the late Seventies; his pieces now reference Arts and Crafts influences that include the Glasgow Style, the Prairie School, and Stickley designer Harvey Ellis. It is possible today to buy excellent new pieces reminiscent of the designs of Voysey or Baillie Scott, Frank Lloyd Wright, Greene and Greene, Limbert, Dard Hunter, and others. The L. and J.G. Stickley Co. [315/682-5500; stickley.com], of course, continues to reissue pieces—but they, too, offer an evolved interpretation of the style in their 21st Century Collection. GO TO ARTS AND CRAFTS UNDER FURNITURE AT oldhouseinteriors.com



Despite wide exposure, Arts and Crafts furniture remains largely misunderstood in the United States. For many, Stickley's reductionist furniture stands for the whole, broad movement.

Americans showed a particular propensity for quartersawn oak with its prominent flecked figure. The exceptions were significant: Morris & Co. employed veneers. Ernest Gimson made cabinets with elaborate marquetry in ebony and other rare woods.

Designers who relished the undisguised use of wood made clear finishes the obvious choice. Some did apply stains; a light green wash became popular. Fuming with ammonia, which darkens wood, was common practice among large American makers. But color treatments were

generally followed with a transparent oil or varnish. Only a few makers—most importantly Mackintosh and Hoffmann—used opaque finishes, producing pieces in pure black and others in white. Chosen to increase the graphic impact of a piece, opaque finishes marked a radical departure from the “natural” aesthetic. †

THIS ARTICLE was adapted from the newly published book *Arts & Crafts Furniture* by Kevin P. Rodel and Jonathan Binzen [Taunton Press, Dec. 2003; cloth, 240 pages, \$45].

Arts & Crafts Period Textiles



From the
workshop of
Vianne Ayres

Curtains, pillows, bedspreads and table
linens with hand embroidery and hand
tencil. Embroidery kits, custom work,
curtain hardware & yardage available.
Call for a free brochure or \$10 catalog
with fabric swatches.

American Arts and
Crafts Textiles, 248 pgs.
Published by Abrams, \$60
Order your signed copy!



(510) 654-1645 Open by appointment.
5427 Telegraph Avenue, #W2
Oakland, California 94609
www.TextileStudio.com

Circle no. 708

ARCHIVE EDITION TEXTILES

Paul Freeman



FINE WOVEN ARTS & CRAFTS FABRICS

Traditional Catalog with 40 actual
fabric samples available for \$15.00

(310) 676-2424 • textileguy@aol.com

ONLINE CATALOGUE: archiveedition.com

Circle no. 186



Ephraim Faience Pottery

Invest in beauty

Small Studio



Collectible



Since 1996

Great
service

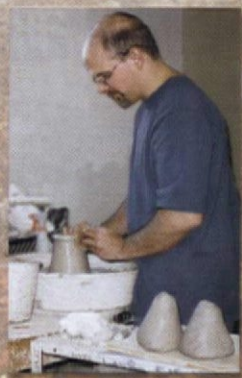

Limited edition

Invest in Ephraim

It's more than pottery. It's a lifestyle.

ephrainpottery.com
888-704-POTS

Circle no. 124



TUQUELLA TILE

HANDCRAFTED TUBELINED AND CUERDA SECA TILE

ARTS & CRAFTS, ART NOUVEAU & ART DECO

TILE FOR KITCHENS, BATHS & FIREPLACES  CUSTOM SERVICES

www.tiledecorative.com

toll free 866-218-8221

P.O. Box 90065 PORTLAND, OR 97290



Circle no. 413

Experience the Olde Century Colors Difference

Acrylic
Latex or Oil



18 simulated milk-paint colors



Antiqued Cracked

Dealer Inquiries Welcomed

Rich colors carefully selected for the restoration of historic architecture, furniture and craft projects.



Primrose Distributing, Inc.
Olde Century Colors

24656 Old Cleveland Road
South Bend, IN 46628

Phone 574-234-6728

Fax 574-234-1138

Toll Free 800-222-3092

E-mail: barb@oldecenturycolors.com

Visit our web site:
www.oldecenturycolors.com

Circle no. 728

Request our kitchen CD sampler featuring 20 of our kitchens

Country Kitchens That Cook *really*

THE WORKSHOP OF DAVID T. SMITH
888-353-9387
www.davidtsmith.com
dsmith@davidtsmith.com

Circle no. 415



Historically Good Investments

The obvious difference between antiques and our fine museum quality copies is that they haven't been sitting around for 200 years. (yet) If their design and appeal radiate timeless appeal, their value compounds. This is what we offer, and owning it is a continuous rebirth of pleasure for you.

Our hand finishes make our copies look like genuine antiques. They will fit nicely with your favorite pieces. Come see and touch them or consult our website or catalog if you are far from colonial Guilford.

JAMES DEW & SONS

1171 Boston Post Rd. Guilford, CT 06437 Open 6 days, Closed Mondays
203 453 3847 or 800 272 4546 • www.jamesdew.com • Lifetime Guarantee • Catalog \$6.00

Circle no. 393

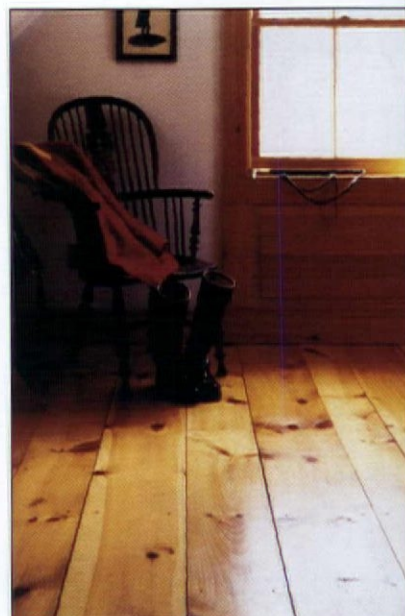

WIDE PINE FLOORING & HAND-HEWN BEAMS

BROAD-AXE BEAM Co.
1320 Lee Rd., Guilford, VT 05301

www.broad-axebeam.com

802-257-0064

Circle no. 315

**A CLASSIC LOOK
IS IN THE
DETAILS**



- Quality Craftsmanship
- Wide Selection
- Custom Sizes, Woods, Prefinish
- Excellent Customer Service

The Necessary Detail



9325 SW Barber Street
Wilsonville, OR 97070

Call Today

1-800-545-8368

Circle no. 417



WARREN CHAIR WORKS

A small company devoted to the hand crafting of fine quality Windsor chairs and other classic 18th-century furniture.

Please call us for a copy of our catalog and the location of your nearest dealer.

30 Cutler Street
Warren, RI 02885
(401) 247-0426

warrenchairworks.com

Circle no. 23

California Arts & Crafts Tiles ■ Art Deco Tiles
Custom Ceramic Tiles & Murals
Historic Reproductions ■ Traditional Patterns
Coordinated borders ■ Quadrats ■ Corner blocks

Victorian Foliage Tiles ■ William DeMorgan Style Tiles ■ Period Pavements ■ Spring Garden Tiles



Designs In Tile

Box 358 • Dept I • Mt Shasta • CA • 96067
530/926-2629 Color Brochure \$3.

www.designsintile.com

Country Tiles ■ Custom Murals ■ Folk Tiles

Circle no. 8



W-141



W-153

**Fine Quality
Reproduction
Lighting Fixtures,
and Hardware**

Since 1932, BALL AND BALL has been manufacturing the finest quality antique reproduction door hardware including iron strap hinges, brass butt hinges, rim locks, mortise locks, and door knockers, as well as furniture hardware, builders' hardware, lighting fixtures, and fireplace accessories available. Call for our 108-page catalog, available for \$7.00 (catalog cost refunded on first order).

Ball and Ball



463 W. Lincoln Highway
Exton, PA 19341
Phone: 610-363-7330
Fax: 610-363-7639
Orders: 1-800-257-3711
www.ballandball-us.com

Circle no. 18

the original



Visit & experience Country Primitive
to Country Chic in our 8 rooms of
home furnishings & decorating ideas.

Upholstered Furniture

Windsor Chairs, Tables

Lighting

Old World Pewter

Fabrics: homespun, decorator, imported crewel, toiles

Ready-Made & Custom Curtains

Rug Hooking Kits & Woolens

MB Historic Design Stencils

David T. Smith Redware

Pottery & Furniture;

crafted in Tiger Maple.



We carry
Olde Century Colors



With Heart & Hand

258 DEDHAM STREET, RT. 1A,
NORFOLK, MA 02056

PHONE: (508) 384-5740

WEB SITE: www.withheartandhand.net

STORE HOURS

MON-SAT 10-5; SUN 12-5

DIRECTIONS:

I-495 TO EXIT 15 TO RT. 1A NORTH

**Leonard J. Baum, Architect
& Brian Cooper, Early New England Restorations**

Leonard J. Baum Architect
Telephone (401) 941-1650
email ljbarch@juno.com

Brian Cooper - ENER
Telephone (860) 460-8861
email ENER1@aol.com

**Specializing in the Restoration of 18th Century
New England Houses and Barns**

1790 Stagecoach Stop in Pristine Condition — Available for Sale and Relocation

Never updated with electricity or plumbing. Twin chimney center hall with double kitchens and dining rooms. Six fireplaces with mantles, built-in pantries, granite hearths and brick bake ovens. Upstairs 3 bedrooms and unfinished storage room. Wide pine floors throughout and original doors with hardware. Building to be dismantled and restored on your property.

Through careful observation and measurement, the surviving 18th century structure, exterior details, and interior are recorded to allow for historically accurate restoration. Additions custom design, and site planning are carefully considered. Interiors are restored with comfortable energy efficient mechanical systems incorporated. Historical and architectural integrity is maintained throughout.

18th Century Barns — Available for Disassembly and Reconstruction

In great condition with beautiful patina heavy timber frames. Large English Framed and New World Dutch Barns available for walk through prior to disassembly.

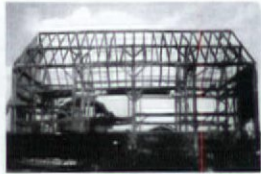

Restoration and Construction Management

Buildings are dismantled by Early New England Restorations. Construction services are provided by full-time staff. Construction management, 18th century restoration carpentry, reproduction millwork and custom cabinetry combine to insure uncompromised quality.

For clear, strong paint colors, refer to those used in the best American houses of the Georgian period. This palette is dramatic and classical.

A Georgian Palette BY PATRICIA POORE

HIGH-STYLE Georgian houses present the apex of Colonial design, their cool classicism revered still. Academic examples are rare. The surviving dwellings of the urban elite, today interpreted with better scholarship, appeal to post-modern eyes. Inside them, fewer, finer things populate stunning rooms outfitted with classical woodwork and colored strong and clear. There is a rare palette that has little in common with either saturated Victorian colors or the yellowed tertiaries of Arts and Crafts interiors. In fact, the palette once referred to as “colo-

nial”—dusky, greyed colors now associated with country decorating—is nowhere in evidence.

Shown here are two important Maryland houses of the Georgian period. First is the Hammond-Harwood House, an Anglo-Palladian Georgian villa begun in 1774 for a young tobacco planter. Its architect was the renowned William Buckland, an Englishman who settled in the Virginia colony. Operated as a museum since 1938, the house boasts carved woodwork and plaster cornices of the period; probably 90% of the building fabric is original. Its fur-

The mantel is of carved wood in the large parlor of the Hammond-Harwood House (begun 1774), where the palette includes this clear, classic yellow.

The photo below, at center, shows the main block of the late Georgian Hammond-Harwood House, a five-part Palladian building with symmetrical wings connected by hypophens. **BELOW:** The period's paint colors—even one as tertiary as this teal in the dining room—have a clarity that's almost translucent. The house's collections include paintings by Charles Willson Peale. (These depict members of the architect's family.)



nishings date from 1750 to 1805. Most pieces are American and about half are associated with residents of the house or Maryland manufacture. The dramatic color scheme, too, is very much in keeping: colors chosen would have been available in the Chesapeake region during the 1770s. (Paint analysis in 1989, however, revealed an anomaly: the first layer was virtually all lead-white, perhaps because the building was occupied by renters rather than the owner in its early years.) More so than after the museum's first interpretation—when every room was painted a minty “Harwood House Green”—today's lively scheme captures the sophisticated Georgian taste.

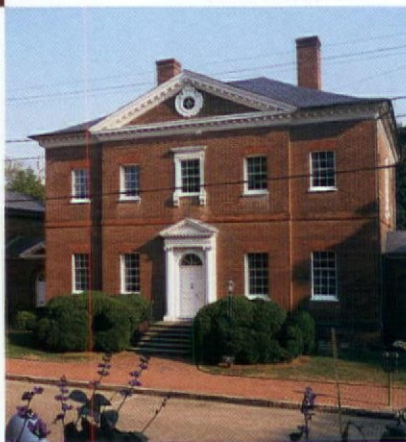

COLORS AT the William Paca House date to a restoration begun in the 1970s, with paint analysis by Frank S. Welsh. Built in 1763–65 for a signer of the Declaration of Independence who would become governor of the new state of Maryland, the Paca House

is a brick dwelling with a five-part Palladian plan. Its interior palette tends toward blues and greys with ivory and black—all the baseboards, for example, are painted black. (The house likely had wallpaper, none of which survives.)

Furnishings date to before 1780 and include English and local pieces, the mix typical of the period. The house also retains ceramics and silver that belonged to the original owner. The house's extensive gardens were laid out between 1765 and 1772. The original two acres, or two house lots, have been restored and include a Chinese Chippendale bridge, a domed pavilion, a fish-shaped pond, formal parterres, and a wilderness garden. ✦

Whether your house is neo-Grec or a Bungalow, knowing what colors and palette are associated with its period allows you to enhance the architecture—using plain paint!

Another Georgian house with a fine interior is the Paca House (below), built 1763-65 for the future governor of Maryland. **LEFT:** Red drapery and Russian blue walls define a color scheme not uncommon for the period. White-enameled woodwork was popularized during the Colonial Revival after 1893.



PAY A VISIT Both of these important 18th-century houses are in Annapolis, Maryland, and are open to the public.

HAMMOND-HARWOOD HOUSE,
9 Maryland Ave.: (410) 263-4683;
hammondharwoodhouse.org • **PACA HOUSE,**
86 Prince George Street: (410) 267-7619

AMERICA'S OLDEST MAKERS OF COLONIAL AND EARLY AMERICAN LIGHTING FIXTURES



AUTHENTIC DESIGNS

The Mill Road
West Rupert, Vermont 05776
(802) 394-7713 • 800-844-9416
www.authenticdesigns.com
Catalogues \$3.00 each

Circle no. 262

Circa 1820™

Furnishings & Accessories for
The American Country Home
1790 - 1850



www.circa1820.com

Or send \$5 for our color catalog
(refunded with first order)

Circa 1820
176 Oak Grove Road
Vassalboro, Maine 04989
Toll Free: 1-888-887-1820

Circle no. 392

America's First Color Consultant

Elizabeth

Introducing
MOUNT VERNON.

ESTATE
of
COLOURS™
Interior Paint Collection

Manufactured Exclusively by

DURON
PAINTS & WALLCOVERINGS

www.duron.com/mountvernon

For a retailer, call

800-866-6606

Circle no. 434



Lighting Conversions BY REGINA COLE

Many antique gas and gas-electric combination fixtures are beautiful and of high quality, well worth restoration and conversion to electricity.

YOU'RE AT A FLEA market or antiques show, and an old lighting fixture catches your eye. It's dirty, maybe even in pieces. But you recognize evidence of period style and good workmanship. It is, alas, a gas fixture, which would

have to be wired for electricity. So you stand there undecided. How big a deal is it to rewire and restore the fixture? Can a layperson do it, or is this a job for professionals? Will conversion adversely alter the design? How much will it cost? Then again, if you find an old fixture that has already been wired, how do you know if it was done properly?

All good and valid questions, say Loukas and Jane Deimezis, owners of Appleton Antique Lighting in Chestnut Hill, a suburb of Boston. The pair sell lighting fixtures of all

vintages, and restoration is a necessary part of their business. "We specialize in anything from the early 19th century to 1950," they report. "So we run into this all the time. A number of fixtures from the mid- to late-19th century represent a high point in American craftsmanship, so they are well worth converting."

Working on a ca. 1860 Archer, Warner, Miskey and Company three-arm chandelier, [continued on page 46]

Loukas and Jane Deimezis of Appleton Antique Lighting, experts in the restoration and sale of old fixtures.

HISTORIC
HOUSE PARTS

540 South Avenue
Rochester, New York 14620
Phone: 585.325.2329
Toll Free: 888.558.2329
Facsimile: 585.325.3613
Monday-Saturday 9:30-6:00
www.historichouseparts.com



*architectural
salvage and
restoration
supplies*



WWW.HISTORICHOUSEPARTS.COM

Circle no. 466

**Push Button
Light Switches**

DIMMER & SINGLE & 3-WAY

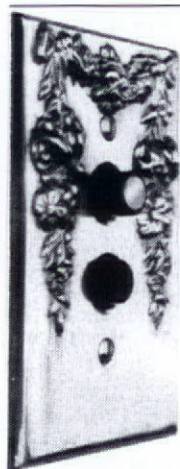

DECORATIVE
& PLAIN
SOLID BRASS
WALL PLATES

- MOULDING
HOOKS
- TASSEL KITS
- & MORE

For Catalog Send \$2.00 to:

Classic Accents
P.O. Box 1181 Dept. OHI04
Southgate, MI 48195
(734) 284-7661
CLASSICACCENTS.NET

Circle no. 26

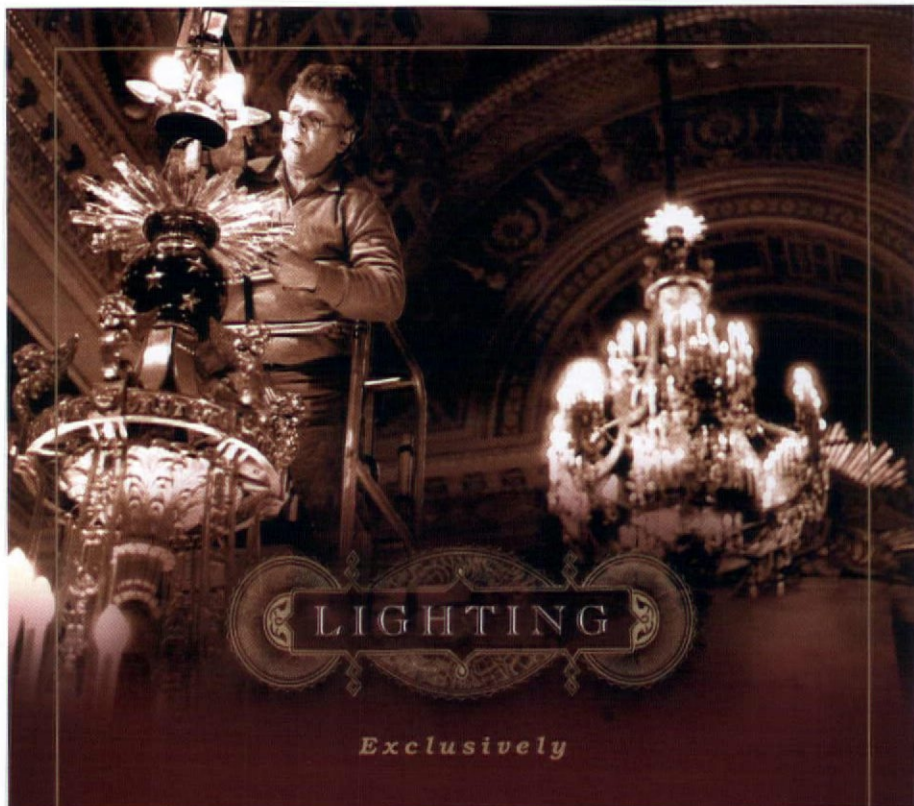

LIGHTING

Exclusively

To learn about our retail store, restoration expertise or to browse our new virtual showroom, visit us at www.appletonlighting.com

WE BUY, SELL, RESTORE
AND CUSTOM DESIGN
CHANDELIERS, LAMPS
AND WALL SCONCES

Visit our Spacious Showroom

WE SELL & FABRICATE LAMP SHADES



801 Boylston St, Rte 9 / Chestnut Hill, MA / Tel 617-566-5322



*Everything for Small &
Historic Fireplaces!*



Gas Coal Fires & Coal Baskets
Unique Electric Fires & Suites
Mantels in Wood, Marble, Cast Iron
Shop Online - Nationwide Shipping

Victorian
Fireplace Shop

GasCoals.com
866-GASCOALS



Circle no. 432

EXQUISITE
HANDCRAFTED
FITTINGS



All rights reserved © 2003 Baltica

AUGUSTUS



baltica

SHOWROOMS NATIONWIDE
for details call (508) 763-9224
www.baltica.com

Circle no. 201

**IT'S NOT A FLOOR...
UNTIL IT'S FINISHED®**



*The Highest Quality
The Lowest Toxicity*

Polymerized Tung Oil Wood Finishes
For Floors, Walls, Cabinetry &
Fine Furniture • Any Wood or
Porous Stone • Formulated for
Interior and Exterior Applications.

SUTHERLAND WELLES LTD.®

TOLL FREE 800-322-1245

www.tungoilfinish.com

FREE PRODUCT PORTFOLIO

Circle no. 138

ANTIQUE fixtures

ANTIQUE LAMPLIGHT GALLERY (859) 881-0225, antiquelamplight.com ■ **ANTIQUE LIGHTING CO.** [also reproductions] (800) 224-7880, antique-lighting.com ■ **APPLETON ANTIQUE LIGHTING** (617) 566-5322, appletonlighting.com ■ **BROOKE GROVE** (802) 867-2201, brookegrove.com ■ **CITY LIGHTS** (617) 547-1490, citylights.nu ■ **EUGENIA'S ANTIQUE HARDWARE** (800) 337-1677, eugeniaantiquehardware.com ■ **LUMINARIA LIGHTING** (800) 638-5619, luminarialighting.com ■ **MATERIALS UNLIMITED** (800) 299-9462, materialsunlimited.com ■ **OMEGA TOO** [also reproductions] (510) 843-3636, omegatoo.com ■ **REVIVAL LIGHTING** [also reproductions] (509) 747-4552, revival-lighting.com ■ **ROY ELECTRIC** (800) 366-3347, royelectric.com ■ **URBAN ARCHAEOLOGY** (212) 431-4646, urbanarchaeology.com ■ **VICTORIAN LIGHTING INC.** (207) 985-6868

A restored antique fixture lends authenticity and a one-of-a-kind element to your house.

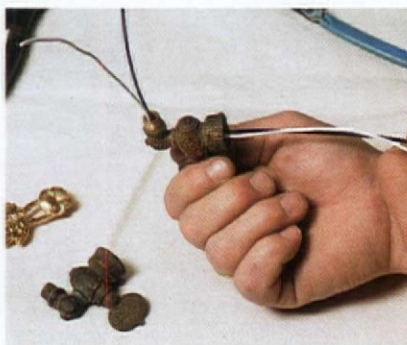

TOP: Drilling a bigger hole into the gas cock, here held fast in a vise. **MIDDLE:** The gas shade holder before and after cleaning. **BOTTOM:** Threading wires through the newly expanded gas cock.

Loukas Deimezis talks us through the steps: First he takes the lighting fixture apart, spreading all the pieces out and assessing their condition. If it's an ornate chandelier with multiple arms, it will likely need new glass globes, and chains and other delicate parts will probably be bent, broken, or have missing elements. In a few fortunate instances, skilled hands can restore original shapes, but more likely, pieces will have to be replaced. If the fixture is grand enough to justify the expense, new castings are made.

Next, he removes encrusted grime with cleaning agents and steel wool. (If new pieces were cast, they are wire-brushed to remove burrs.) Then he removes the gas cock and drills into the pinhole (through which gas flowed), enlarging it for insertion of electrical wires. The turn valve is also drilled to make room for the wires. Then, he solders the gas cock so it can't turn and thus cut the wires.

A multi-armed chandelier would have a center cluster from which gas flowed into the arms. Drilling, too, enlarges the holes here.

Now he'll thread wires through

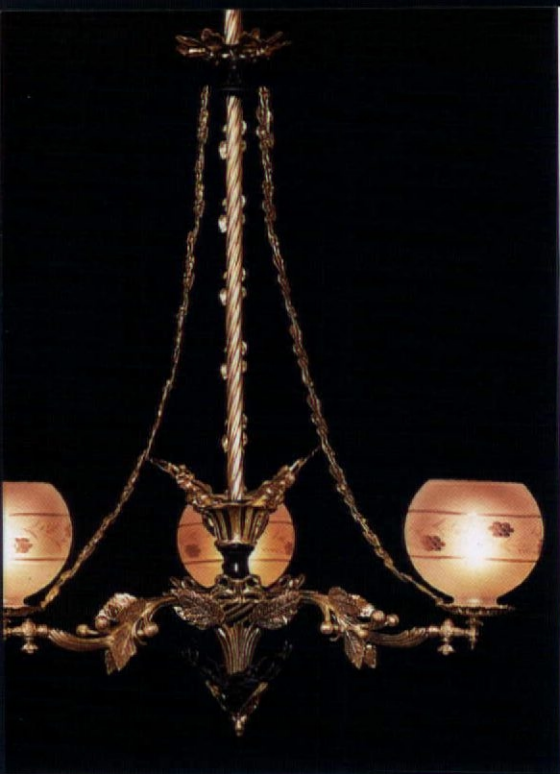

Before it's a finished fixture like this one, restored and rewired for electricity, the typical antique was probably in many pieces (above)—each of which needed cleaning, polishing or replating, and perhaps new castings made.

the arms, then screw the arms into the center with the ends of the wires hanging out. Once the arms are attached and the wires are running freely, he attaches electrical sockets to the ends of the arms. He connects the wires in the cluster, then runs the wires up the fixture's main stem.

At the ceiling, the fixture is hung from the bar that's part of the electrical box. The wiring should never be what supports the weight of your fixture! The box is covered with a canopy.

Loukas Deimezis demonstrates the process in a workshop below the showroom, where padded workbenches are covered with canvas "so that crystal pieces won't break if they're dropped." Rows of tall shelves hold countless bins full of lamp parts.

"I won't sell the old parts," Deimezis says. "Finding them is harder than finding the fixture itself. And then," he adds with a smile, "there's knowing how to use them."

He readily acknowledges that wiring lighting fixtures "is not rocket science. But it requires proper techniques, so you should have it done

Repro GAS & GAS-ELECTRIC

APPLETON ANTIQUE LIGHTING (617)

566-5322, appletonlighting.com

■ **ARROYO CRAFTSMAN** (800) 400-2776,

arroyocraftsman.com ■ **BALL & BALL**

[*custom*] (800) 257-3711, ballandball.com

■ **BRASS LIGHT GALLERY** (800) 243-9595,

brasslight.com ■ **THE COPPER HOUSE**

(800) 281-9798, thecopperhouse.com

■ **GINGER** (888) 469-6511, gingerco.com

■ **KINGS CHANDELIER** (336) 623-6188,

chandelier.com ■ **MEYDA TIFFANY** (800)

222-4009, meyda.com ■ **OLD CALIFORNIA**

LANTERN [*Sutters Mill collection*] (800) 577-

6679, oldcalifornia.com ■ **REJUVENATION**

(888) 401-1900, rejuvenation.com ■

SCHOOL HOUSE ELECTRIC (800) 630-7113,

schoolhouseelectric.com ■

STEVEN HANDELMAN (805) 962-5119,

stevenhandelmanstudios.com

■ **URBAN ARCHAEOLOGY** (212) 431-4646,

urbanarchaeology.com ■ **VICTORIAN**

LIGHTING WORKS (800) 822-1898,

vlworks.com ■ *Other excellent*

companies making early American

and electric-era fixtures are showcased

at oldhouseinteriors.com

Elegance beyond
compare...

Its never out
of Season!

Get Your Full Color
Catalog, Today!

(800) 597-3606

(214) 823-4503 Fax

www.stonemagic.com

info@stonemagic.com



Circle no. 249



Woodline
"Manufacturers of Fine Wood Products"

• **Special Orders Welcome**
 • **Custom Designs, Patterns, & Other Wood Species are Also Available.**

Call or Fax for FREE Catalog

www.woodlineusa.com
 1521 W. 14th Street, Long Beach, CA 90813
 Tel: (562) 436-3771 Fax: (562) 436-8801
 Corbels Finials Columns & Capitals
 Newel Posts & Balusters

Circle no. 426

Hammered Antique

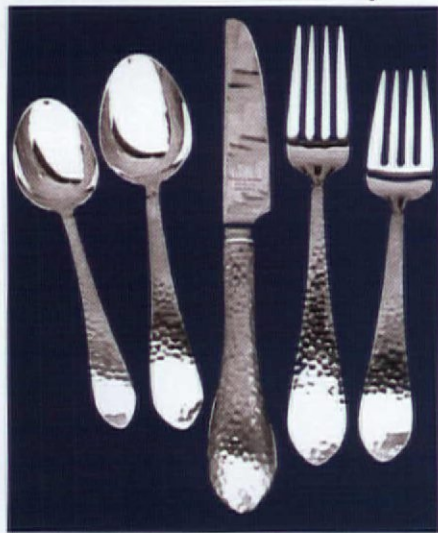

Reed & Barton 18/8 stainless flatware

5 pc Place Setting in 18/8 stainless.
 Also Server Sets, Steak Knives
 and other accessory pieces.
 Discounts on larger orders.

www.fairoak.com

1.800.341.0597

Circle no. 838



UP AGAINST THE WALL

A gas wall bracket, often called a sconce, presents a unique design problem in the process of being converted to electric. The gas fixture's backplate is often too small to cover an electrical box. That's because the same thing that makes it necessary to enlarge the gas cocks—the fact that gas can flow through very narrow openings—makes for a tidy little hole in the wall where the fixture once met a gas pipe. Brackets were designed with backplates just big enough to cover the hole. The old backplate is probably nowhere near big enough to cover an electrical box. When you wire a gas sconce, you need a much larger, code-approved backplate. ■ The photo shows a 19th-century gas wall bracket and a variety of original gas backplates. The four largest backplates (Italian-made reproductions) are big enough to cover a wall-mounted electrical box. You (or the restorer) must be sensitive to design and proportion to make this kind of conversion work.

When you see an unwired or unrestored Victorian three-arm chandelier being offered for \$1,900, assume that you'll spend another \$1,000 to make it safely functional.

by a UL-approved shop or by an electrician. Improper electrical wiring, remember, is one of the primary causes of house fires."

Common sense dictates that work be careful, by a knowledgeable craftsman; the Underwriters' Laboratory spells out code requirements in three parts. (1) It must be mounted to a code-approved electrical box at the wall or ceiling; the box must be covered with a proper backplate or canopy. (2) The wiring must travel freely, without any exposed connections. Wires mustn't be in danger of being stripped because they chafe against sharp edges. (3) Electrical wires themselves must be UL-approved.

It almost goes without saying that the lamp or fixture must be grounded. Two 18-gauge wires, black

and white (positive and negative), must properly snake through each arm of the fixture, then marry their counterparts in a UL-approved electrical box.

Restoring and wiring a simple ceiling piece costs between \$900 and \$1,200; a large, complex chandelier can easily cost twice as much or more. When you see an unwired or unrestored Victorian three-arm chandelier being offered for \$1,900, assume that you'll spend another \$1,000 to make it safely functional. Wiring a simple wall bracket or sconce will cost between \$150 and \$450. Note that you will face a design challenge unique to gaslight sconces (see above).

"It's about safety!" Loukas says. "My advice: never be comfortable with wiring done by an amateur." ✦

TRUSTWORTH STUDIOS
WALLPAPER



CFA VOYSEY
FIN AND TENTACLE

WIDTH 21 INCHES + 7 DOLLARS SR FT

308 746 1847 WWW.TRUSTWORTH.COM

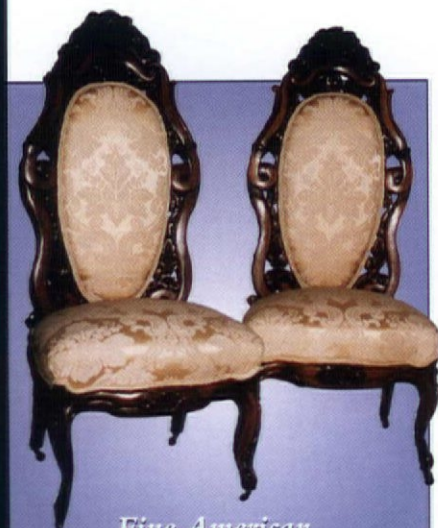

Fine American
Victorian Antique Furnishings
Circa 1835 to 1885

Laurel Ridge

827 Saint Joseph * Gonzales, Texas 78629

(830) 672-2484 * (800) 951-9518

E MAIL: laurelridge@gvec.net

www.laurelridgeantiques.com

Circle no. 427

Artistic. Authentic.
Affordable.

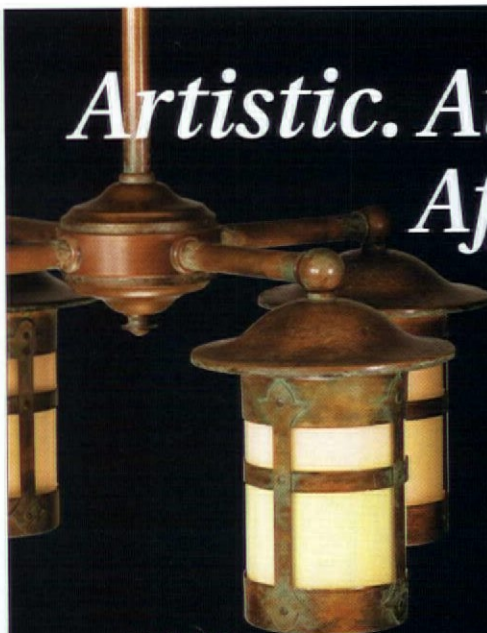

"We simply love
what we do,
and it shows."

Tom Richard
President



We build
hand crafted, historically accurate,
lighting fixtures that feature our
commitment to detail and exacting scale.

Our passion for authentic design
is reflected in the English inspired
Holly Street series.



OLD CALIFORNIA
LANTERN COMPANY

"Where History and Architecture
Come to Light"

975 N. Enterprise street Orange, CA 92867
800.577.6679 Fax 714.771.5714 www.oldcalifornia.com

Circle no. 263



HANDMADE HOUSE NUMBER TILES

Visit our web site to see all of our ceramic tile house numbers, colors and accent tiles.

www.housenumbertiles.com



ROCHFORD HANDMADE TILE

Minneapolis, Minnesota • 612-824-6216 • fax 612-821-8825

Circle no. 340



DREAM ON...

The kitchen of your dreams.

If someone said you could buy the custom cabinetry of your dreams, directly from the cabinetmaker, without even visiting the shop (unless, of course, you wanted to), you'd probably say, "Dream on..." But, for our customers, that "dream" comes true every day.

We craft furniture quality, one of a kind cabinetry for every room in the house. Shaker, Arts & Crafts, Early American, and Victorian styles—in a wide range of finishes, including authentic milk paints.

Ready for the kitchen you've always wanted? Give us a call and dream on...

CROWNPOINT
CABINETRY

Period styling.
Handcrafted to the finest quality.

153 Charlestown Rd. Claremont, NH 037
800-999-4994 Fax: 800-370-1218

For more details on this kitchen, please visit our website:

www.crown-point.com

OLD-HOUSE INTERIORS

JANUARY 2004

BACK BAY BRAHMIN

Could it be the perfect restoration of the perfect old house? It's got pedigree, location, and knowledgeable owners. (page 52) ▶



BUNGALOW ON A BUDGET

Relying on a good eye, elbow grease, and friends and family, a young restorer rescues a decent, but not fine, 1909 bungalow and gets a great place to call home. (page 62) ♣



TURKISH DELIGHTS

Fascinated by the risqué pleasures of the exotic East, straitlaced Victorians embraced a fad for cozy nooks and smoking rooms. (page 76) ♣



WINNING HOME OFFICE

Clutter won't detract from the strong architecture, mellow wood, and antique lighting that create an old-fashioned air in a home office built into the eaves of a new carriage house. (page 67) ♣

WHY NOT A FOUNTAIN?

Not since the 19th century have they been so popular. Garden fountains bring life and an aura of antiquity. (page 70) ♣





Back Bay Brahmin

Built by a prominent Boston family in 1871, it's got pedigree. Snuggled into a Victorian row in Boston's Back Bay, it's got location. Retaining original features, it's got great bones. And now it has, too, an interior restoration that's comfortable and period-perfect.

by Dan Cooper | photographs by Eric Roth

ABOVE: The Turkish sofa and Chinese wallhanging reflect the owners' diversity of tastes. **RIGHT:** The parlor is resplendent with Renaissance Revival furniture. **INSET:** The newly reupholstered tête-a-tête artfully combines fabrics and trimmings.



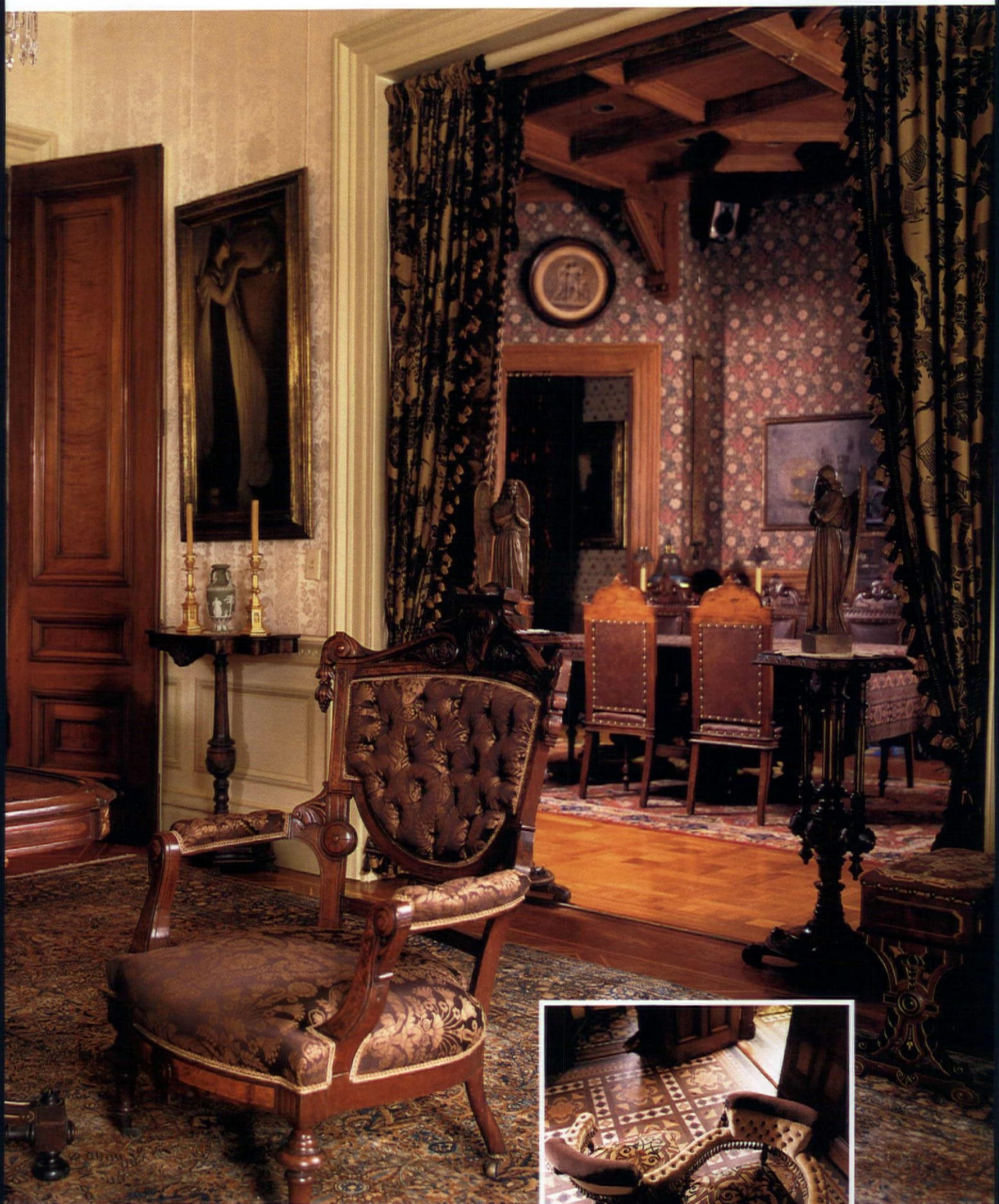



One of the greatest challenges facing the owners was how to create a livable home in what had been the formal, public areas of the mansion.

HOW MANY TIMES have you or I stumbled upon a spectacular old house, only to realize it inhabits a dying mill-town or a remote hamlet accessible solely by dogsled for ten months of the year? Then again, how many times have we come across a *grande dame* on choice real estate, to

find it stripped of detail and decorated in a manner charitably referred to as uninspired?

Too rarely—but sometimes, sometimes—it's all there: location, architecture, and design. Such is the case with the Victorian house of our hosts, both refugees from the New

York financial scene: he, a lifelong Red Sox fan and book collector who fell for this prestigious Back Bay property by way of its walnut-paneled library; and she, who was enchanted with the peacock tiles designed by J. P. Seddon in the dining room's fireplace surround.



ABOVE: The grand front entry hall and stairwell is laid with encaustic tiles and outfitted with high-style Eastlake walnut wainscoting and balusters. **RIGHT:** Faux-encaustic tiles were painted over white marble to coordinate with the real encaustic tiles of the entry hall.



ABOVE: In a seamless transition, a new, historically inspired kitchen blends with the original Modern Gothic dining room. All of the woodwork was stripped of white paint, from wainscot to ceiling beams. **RIGHT:** The kitchen counter is supported by a Modern Gothic bracket that mirrors those of the ceiling.





Rooms dating from 1871 to 1900 had been done in different late-Victorian styles: the dining room in English Arts and Crafts, the library in American Baronial, the music room in Renaissance Revival.

This grandly proportioned row house, built in 1871 for a renowned Boston banking family, had been divided into five condominiums in 1984. Our hosts purchased the first-floor apartment in 1995, and five years later acquired the ground floor. (Most Back Bay houses have first-floor entries a half-flight above street level; the ground floor underneath is indeed set partially below grade.) They combined the two units for a home that totals 5,000 square feet—expansive, to say the least, for an antique urban dwelling.

One of the greatest challenges facing the owners was how to create a livable home in what had been the formal, public areas of the mansion. “We wanted to integrate a comfortable, eat-in kitchen into a discreet corner of what was the dining room,” explains the female half of the couple. “With our architect, we designed

a two-level island with wainscoting exactly replicating the pre-existing dining-room paneling, along with support brackets carved to match the detail of our ceiling brackets.” Truly, upon entering this beautiful room, the observer may not even notice the kitchen at the far end, a testimonial to the care put into the transition between the two areas.

First came the daunting task of restoring architectural elements. (The dining room’s woodwork, for example, including the beamed ceiling, had been painted white and had to be stripped and refinished.) Next, these homeowners were faced with furnishing many rooms, each constructed in a different late-Victorian vocabulary. One partner recalls: “The dining and billiards rooms were pure English Arts and Crafts; the library had been redone in 1895 in what we call American Baronial; and the

RIGHT: The paneled library was added some two decades after the house was built. These owners added the painted detail to the ceiling. The Tiffany lamp is not a reproduction. **ABOVE:** A finely carved detail on the library mantel.







When the couple saw the stained-glass windows that accompany the music room (with its vaulted ceiling), they knew their fantasy of the perfect old house had just become real.



ABOVE: The sprawling Renaissance Revival parlor is in its full glory when awash in sunlight. Moorish Revival pelmets enhance the stained-glass windows and transoms throughout the parlor.

LEFT: A cunning little pillow accentuates a Renaissance Revival chair. **RIGHT:** Schubert is immortalized in the stained glass. **OPPOSITE:** Newly painted, the mural of Apollo and his horse-drawn chariot in the music room celebrates the completion of the couple's restoration.

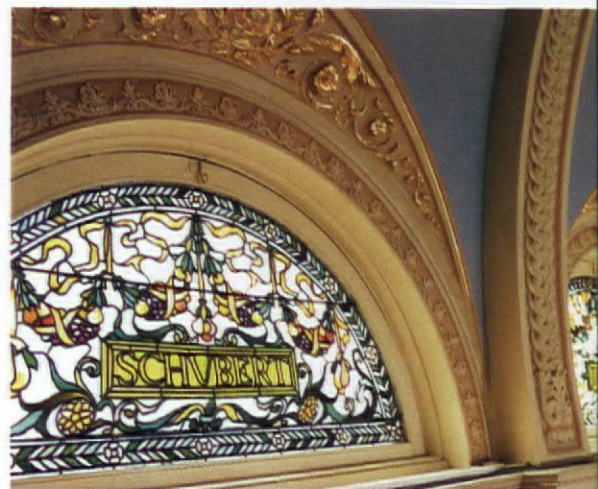



LEFT (and top): The owners created a master bath in the English Gothic style replete with a tile mural rendition of William Hole's famous 1607 frontispiece map of Britain. **ABOVE:** Ebonized Aesthetic Movement stained-glass doors purchased from a Canadian estate resonate harmoniously with the lines of the armoire in the ground-floor dressing room. **TOP RIGHT:** The guest room's twin Eastlake beds are accented with gingko wallpaper, designed in 1883.

SEE RESOURCES, PAGE 110.



By acquiring, too, the first-floor unit of the house, the owners were able to move the master bedroom to the old billiards room and create an Aesthetic fantasy of a dressing room.

music room was designed by Peabody and Stearns in high-style Renaissance Revival in 1900—while at the same time the living room was redone in a more subdued Renaissance Revival . . . once we relaxed and began to *enjoy* the diversity, we had a lot more fun.”

In the course of construction, the owners became obsessive buyers of American and English antiques from the third quarter of the 19th century, scouring auctions, antique shows, and shops to rapidly build an impressive and coherent collection.

AS IF THE MUSIC ROOM weren't grand enough, the couple commissioned a spectacular painted mural for its arched frieze: Apollo Bringing in the Dawn. The project celebrated the end of restoration. “It began as a bit of a joke,” says our hostess, “—you know, ‘when everything else is done we could put a mural up there.’” At the time they'd been “sleeping on an air mattress in the midst of construction for six months and it seemed painfully obvious that we would *never* be finished.”

When asked how they approached an undertaking of this size, and one

so steeped in the history of Boston Society, she answers: “It was not so much a philosophical approach as a case of demonic possession. We felt enormous pressure not only to ‘do it right’ but also to do it the way the [original] family would have done it.

“But we look back at old photos of the house when they lived here . . . and to our astonishment it looks different now. Their house, but our own creation. Somewhere along the line (I can't really pinpoint when), ‘them’ became ‘us’. A bit of a Henry-Jamesian tale of haunting, perhaps.” †



A Bungalow

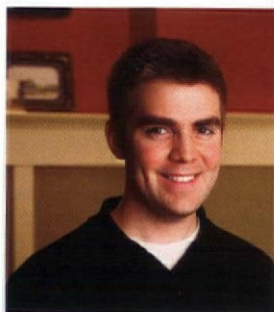

This 1909 cottage was covered in fake-brick siding when Chris Wilson (left) purchased it in 2001.

OPPOSITE: The dining room's Italian-villa red and avocado green were early colors found on the original plaster. Chris reinstalled a plate rail and wainscoting by following ghosted outlines on the wall; he also replaced columns.

IF YOU KEEP IT SIMPLE, YOU CAN RESTORE
A PERIOD HOME ON A MODEST BUDGET.
BY CHRIS WILSON | PHOTOGRAPHS BY WILLIAM WRIGHT

WHEN I FINISHED college, I found the house I was looking for here in southeast Portland, Oregon: a simple, Victorian-style cottage built in 1909. I'd saved just enough money for a small down payment and knew I couldn't afford to undo the remodeling indignities you see in so many houses

for sale. This one, however, owned by the same family since 1917, had escaped; its beautiful fir woodwork, original windows and hardware, and even some lighting fixtures were intact. I was so anxious that I get the house, I even asked friends to write letters to the elderly man who was selling it, telling him how much I loved restoration and how I would do a good job with his family home. [The author, now 26 years old, works in direct sales at Rejuvenation, the well known lighting and house-parts company.] Several bids were in, but

on a budget



The existing kitchen stove, ca. 1920, was restored, and the 1940s kitchen table left in place. Kitchen-cabinet doors were stripped and waxed. **CENTER:** Strong period colors of royal purple and mossy green enliven the small guest bedroom. **BELOW:** Recycled brick and architectural fragments embellish the parking strip.

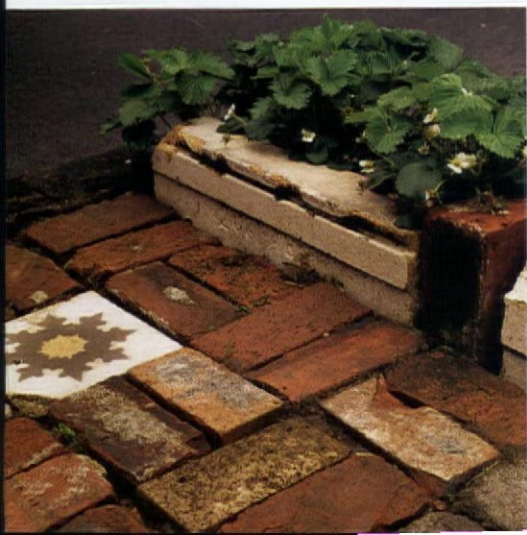



BELOW: Photos of Chris's great-grandparents hang in the dining room; mementoes include vintage ice skates and his grandfather's mining spike. **BOTTOM:** The living room is now a cheerful, historic yellow.



"THIS 1909 COTTAGE HAD ESCAPED REMODELING THAT WOULD BE EXPENSIVE TO UNDO; THE FIRM WOODWORK, EVEN SOME LIGHTING, WERE ORIGINAL."



it was my offer that got accepted. I rolled up my sleeves.

I decided to keep restoration simple—largely by respecting the character of the house and resisting impulses to “update” it. Basically, it had been built from salvaged materials and was never particularly fine. The coat hooks that still hung on the back of closet doors, for example, were plain wire; I cleaned them up and reinstalled them, rather than spend money on reproduction brass hooks. I polished and replaced the doors’ slide bolts, and even kept the skeleton keys. I kept the aging but obviously original (or near-original) fixtures such as the stove, bathroom sink, and tub. Sometimes it

was hard to resist temptation. Working at Portland’s premier restoration supplier, I was surrounded by elegant products. But I picked my indulgences carefully.

Rather than upgrade, I restored what woodwork I could and matched its simplicity where I had to add it. Part of letting the house speak for itself meant using the original red and green paints I found behind mouldings. With a lot of elbow grease—from me and friends and family—I can report that my restoration cost only about \$5,000.

STARTING ON the exterior, I removed the imitation brick siding (1958), then primed and painted the clapboards underneath in a schoolhouse green, which was evident behind a cornerboard. I picked a trim paint in a butter-yellow that had been



"SOMETIMES IT WAS HARD TO RESIST TEMPTATION. WORKING AT PORTLAND'S PREMIER RESTORATION SUPPLIER, I WAS SURROUNDED BY ELEGANT PRODUCTS. I PICKED MY INDULGENCES CAREFULLY."

used on the house in the 1920s. I replaced the front steps, stripped the front and back doors, and added appropriately modest period hardware where it was missing.

Inside, I found traces of a plate rail and vertical wainscoting under later wallpaper in the dining room. So, with the help of friends, I put them back. I kept the room simple, stripping floors and painting them a mocha color which looked to be the original finish. It was tedious but cheap to remove layers of wallpaper

ABOVE: (from left) Evidence of Chris Wilson's restoration passion: a collection of old doorknobs displayed in a cabinet by the front door. A shower fixture that came with the house. The japanned hooks from the turn of the 20th century are from Chris's collection.

and calcimine paint, after which I painted walls in a warm palette: Italian-villa red, a pleasing green, and a vibrant mango yellow-orange, all colors taken from chips of the original painted plaster. My dad and I did add a swinging door to the kitchen, but merely cleaned up existing hardware and stripped the floor registers.

Fortunately, the chandeliers in the parlor and dining room were still there and just needed a thorough cleaning. In the kitchen, I took up the vinyl floor and just waxed the wood underneath with carnauba. Believe it or not, I did almost nothing to the kitchen cabinets—didn't even sand them, just stripped the doors and rubbed them with carnauba wax. I discovered an old stove and refrig-

erator in the basement, which I re-finished and installed. The 1940s-vintage table was sitting in the middle of the kitchen, where it had been for sixty years, so I left it there. I replumbed the only bathroom, and restored the sink and tub.

My furniture, too, is simple. The owner had left 1940s drapery and I bought some of his furniture from him, including four dining-room chairs. My relatives pitched in with furniture and mementos for the house. I like the results. Best of all, so does Joe, the man who sold me his house. He stops by to check on my progress (and his kiwi vines). I think that sensitivity combined with elbow grease can go a long way. ✦

STORY PRODUCED BY BRIAN COLEMAN

OFFICE PARAPHERNALIA
DOESN'T DETRACT
FROM THE STRONG
BONES AND MELLOW
WOOD THAT LEND AN
OLD-FASHIONED AIR TO
THIS SPACIOUS HOME
OFFICE—OUR DESIGN
CONTEST WINNER.

STATION STOP: Home Office

BY PATRICIA POORE | PHOTOGRAPHS BY ERIC ROTH

A PERIOD-INSPIRED HOME OFFICE is, in some ways, an oxymoron. So many of today's office necessities obliterate the *ambiance*. In an attempt to avoid anachronism, therefore, some readers have outfitted frankly modern, modular, laminate-filled home offices. Others have resorted to using the computer in the basement and hiding the copy machine in a linen closet, so as to keep the furnished "home office" room entirely in old-house garb. ■ Our winning office, though, successfully combines practicality (computers not hidden away), lots of storage, room for a partner, and bold architecture. [See the previous issue, Nov. 2003, for the three winning bathroom designs.]



The seaside house dates to 1888 and had a Colonial Revival update in the early Twenties. Matching its proportions, materials, and trim, the new carriage house contains a billiards parlor and home office above garage space.





OPPOSITE: This view captures half of the double-wide office space located at the far end of the top floor. Trusses are remilled timbers from a cotton warehouse. **ABOVE:** The owner was delighted to find an entire suite ca. 1900: matching pool and billiards tables, benches, and tall spectator chairs, plus the robust lamps. **BELOW:** Period detail is beautifully realized.

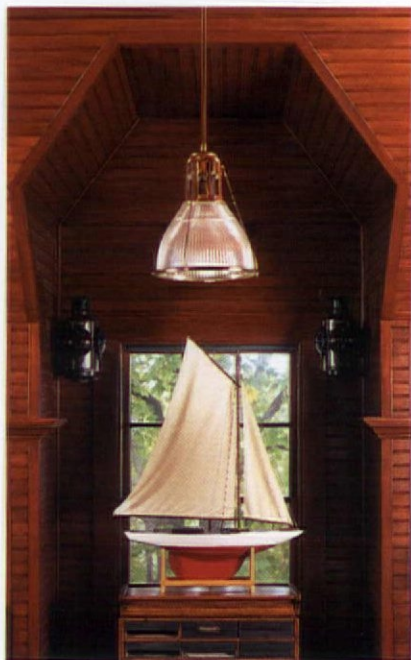

THE OWNER, who set up his extensive collection of model trains in the basement of the new garage, says the top floor's similarity to a Victorian train station is no accident. He envisioned the hefty roof trusses and "train siding" (beaded board), strong details that easily contain the busyness of office space. Although the room was finished in 2001, it has the air of a true 19th-century office, complete with very period-inspired clutter. (The owner graciously allowed us to tidy up for the camera, which tends to exaggerate clutter into chaos.) The mellow color of the wood, antique lighting scheme, and personal ephemera conspire to cre-

ate a lively, reassuring atmosphere.

Despite the extraordinary scope of the project, this home office has one thing in common with so many others: hand-me-down furniture. "When I retired I just brought my office things home," says the ebullient resident, who founded a real-estate company. The atmosphere may be antique, but metal office files and computers keep this much-used space from feeling like a period stage set.

Details to note: custom-tinted varnish on wood; the mix of antique and reproduction lighting; customized electrical work to integrate lighting with beams; workaday office furniture; plain green window shades. ✦



Why not a **FOUNTAIN?**

NOT SINCE THE VICTORIAN ERA HAVE THEY BEEN SO POPULAR.

FOUNTAINS ATTRACT HUMMINGBIRDS, BRING SOOTHING SOUND
AND ADD BOTH TRANQUILITY AND AN AURA OF REFINED ANTIQUITY
TO YOUR YARD OR URBAN GARDEN. BY BRIAN D. COLEMAN



A fountain is the finishing touch for any garden: a visual surprise and soothing accent. **OPPOSITE:** This cast concrete model from Lucca's Statuary was created from molds of antique Italian fountains. **LEFT:** A classical Italian-style fountain from Lucca's. **FROM TOP:** Roman lions spew water. Wall fountains are an appropriate water feature for a small courtyard or deck; themes include mythological figures.





RIGHT: (top) Two estate urns flank a Florentine fountain, which screens a neighboring house. (bottom) A Fiske fountain, ca. 1875, in the author's yard. **ABOVE:** Victorian children sheltered from the spray in another vintage fountain. **BELOW:** A youth holds a seashell for a 19th-century fountain from Alice's Antiques. **OPPOSITE:** A stylized crane is the centerpiece for a Victorian fountain.





PREPARING TO SHOW off my garden for the annual garden tour, I found myself looking at it critically. For hours every evening I'd weeded and deadheaded, pruned, watered, and staked, removing slugs and aphids. Even as my efforts paid off and the foliage grew lush, I felt that the garden lacked something—a focal point? A visit to a friend's garden gave me the answer. I needed a fountain!

Fountains literally add life to a landscape, explains garden designer Robyn Cannon. The water attracts wildlife, from hummingbirds and sparrows to the neighborhood cat (who learned to perch on the side and sip from the basin). A fountain brings sound to attract attention, transforming an ordinary yard into something special and entertaining. Along with renewed interest in gardening, fountains have recently gotten popular. Designer/contractor Jean Zaputil says

fountains peaked during the Italian Renaissance, with its grand villas and elaborate landscapes. Fountains have never really gone out of style, and today still suggest the Old World.

THE BASIC consideration is location: do you want to see the fountain from inside your house? One client of Robyn's positioned her fountain so that it was the most prominent feature in the yard when she looked out of her living-room window. Others prefer more secluded locations, such as a shady corner in the back. Fountains are wonderful accents for "lost spaces" in a yard, such as a narrow passage between houses, and can turn an otherwise awkward area into an elegant and inviting allee.

Positioning a fountain under a tree is in general a bad idea, as leaves and debris will quickly clog the pump. (Lawn clippings from the mower are

Simple plantings around the fountain integrate it into the yard. If the fountain's base has ornamentation, don't let plants obscure it. Lighting is also important



that traffic- and cell phone-weary people seek refuge in the garden—and nothing creates the sense of oasis like a gurgling fountain. Fountains add instant age to your garden, echoes Claudia Daigle of Maverick Fountains. They lend refinement and tranquility; what could be more timeless, romantic, and peaceful than watching a bird light on the edge to drink?

Drawings on Egyptian tombs show early courtyard fountains. It was the Persians who popularized fountains and pools as architectural elements, while the Moors brought them one step further at Alhambra. Medieval abbeys also used fountains as soothing accents in cloistered gardens meant for meditation. The use of

also a quick way to soil the water.) Remember that water is reflective, so don't place a fountain next to an ugly fence! You will need electricity (as well as water) for a fountain, so put it where a power source can be available. Consider the "splash factor"—fountains do spray, usually in a circumference of about two feet, so avoid placement too close to a deck or other areas that cannot withstand frequent moisture.

Robyn, in fact, prefers to lay gravel around the base of her fountains. A time-honored tradition in Europe, a two-foot circle of gravel around the bowl not only keeps the splashing water out of harm's way, but also lets visitors walk around to

Antique stone and cast-iron fountains are available, but can be very costly. Most garden designers recommend reproductions, which are more reasonably priced and easier to maintain.

admire the display from all angles.

One of the most common mistakes is poor positioning, so the fountain looks like an awkward afterthought. Surround yours with plantings so that it seems nestled into the yard; evergreens provide a good backdrop year-round. Try a curtain of yews or a ring of boxwood. Robyn often uses a combination of hardy *Acanthus mollis* with its bold, spiky leaves and *Agapanthus*, either the 'Peter Pan' dwarf variety for lower fountains, or the variegated 'Summer Gold.' Clematis, espalied ivy, and grasses such as *Liriope muscari* (Lily Turf)

or black Mundo grass (my favorite) can be combined with hot-pink annuals such as petunias or impatiens to create a beautiful splash of color.

Lighting a fountain is also important. New low-voltage, underwater lights are easy to install in the fountain's basin.

WITH SO MANY types on the market, how do you choose a fountain? First close your eyes and listen. Do you want a quiet basin for contemplation, or a noisier splash to drown out the neighbor's kids?

Antique stone and cast-iron fountains are available, but they can be very costly—\$5,000 and up for a medium-size model. Most garden de-

signers recommend reproduction fountains, which are priced more reasonably (beginning at \$500) and present fewer maintenance issues.

Maintenance is, of course, what turns many people off. While it is true that any fountain needs routine cleaning, it needn't be harder than remembering to change the oil in the car. Additives now on the market, nontoxic to pets and children, help keep algae growth down, prevent lime deposits, and keep the water clear. (I add a weighted barley ball to the water to keep algae in check.) Check the

water level regularly, for a pump will burn out if it runs dry.

If you have a Victorian or a Colonial Revival, then a classically styled, stone or cast-concrete fountain would coordinate well. A tiled water feature would be the perfect accent for a Craftsman bungalow. Most cast-concrete fountains now come in a range of shades from a dark-brown "Rustico" to stone grey, charmingly implying age. Cast-iron models, often made from original molds, have detailing and special patinas that make it hard to distinguish them from antiques. Play with the scale. A large fountain looks beautiful as the focus in a small yard if the setting is staged well with plantings. ♦



ABOVE: The Chelsea Pond fountain anchors the front yard Robyn Cannon. **LEFT:** Batchelder style tiles highlight a wall fountain from Maverick Fountains. **RIGHT:** A copper bowl with a spigot makes an unusual, elegant fountain from Oregon Copper Bowl Company. **FAR RIGHT:** A merman rests at the bottom of an indoor waterfall fountain in a lush conservatory.



Recommended . . .

- **READ** *Water Garden Encyclopedia* by Philip Swindells; Firefly Books, \$29.95
- **VISIT** Longwood Gardens, Pierre Du Pont's estate in Pennsylvania's Brandywine Valley, to see some of the most elaborate and beautiful fountains in the country: longwoodgardens.com
- **MAINTAIN** your fountain with products from barley balls to mosquito rings [search 'maintenance' under 'water gardens'] from landscapethis.com
- **RESTORE** your cast-iron fountain with help from robinson-iron.com
- **SEEK ADVICE** from European-inspired designer Robyn Cannon: (206) 285-7732; or **CONSULT** Jean Zaputil, a designer and contractor specializing in fountains: (206) 706-7330

FOUNTAINS:

- akexteriors.com good selection
- **Alice's Antiques**, 72 Greene St., New York, NY 10012, (212) 966-6867: antique fountains and aquariums
- bi-gardenantiques.com antique garden ornaments, fountains from Barbara Israel
- enchantedforestimports.com cast iron
- fountains-for-your-garden.com watering-can and copper-pail fountains
- garden-fountains.com wall fountains with the proper Feng Shui; unique
- haddonstone.com stone fountains
- luccastatuary.com everything from birdbaths to grand courtyard fountains; small fountains start at \$350
- maverickfountains.com Batchelder-tile fountains beginning at \$9,600
- oasefountain.com underwater lights
- oregoncopperbowl.com handcrafted copper bowl fountains
- robinson-iron.com high-quality repro. fountains and ornament in cast iron, etc.
- smithandhawken.com solar-powered
- stoneforest.com stone fountains
- victorianmarketplace.com Victorian-style fountains



Turkish Delights

*The women had their cozy corners, the men their smoking rooms
—all done up in the exotic styles of the East.*

by Brian D. Coleman | photographs by Jessie Walker

STRAITLACED VICTORIANS were fascinated by the exotic mysteries of the East, its risqué pleasures appealing to the sensual aspects of the collective psyche to which so much was forbidden. In early-19th-century paintings, Americans had been exposed to languid *odalisques* reclining on divans; by the 1870s, the well-heeled were visiting the Middle East in increasing numbers. Stories were told of harems, or the women's quarters in Turkish households, where men not permitted entry might

find exotic and dangerous pleasures.

Americans did not hesitate to incorporate these foreign and naughty delights into their décor. Turkish “cozy corners” could be found in the hallway alcoves of New York City apartments, in nooks tucked into the turrets of San Francisco. Meant for lounging (con-

ABOVE: An archival photo provides a glimpse of that Victorian fad, the Turkish room, this one at Milwaukee's largest mansion, built in 1887 (razed 1927). **RIGHT:** In an Italianate house, a prominent nook became a Turkish corner in a 1901 remodeling.







HIXON HOUSE *LaCrosse, Wisc.*

Built in 1860 by Gideon Hixon, the Italianate mansion was remodeled by his widow in 1901. She added a Turkish nook in the bay between the sitting and dining rooms. Its walls were finished in burnished Anaglypta and the woodwork lacquered in copper and gold. Mrs. Hixon draped the walls with the spoils of her forays into the markets of Istanbul: a small arsenal of shields and swords. Miraculously, the house and its contents were never significantly altered; family gave it, nook and all, to the La Crosse Historical Society in 1962.

ABOVE: A portière can be drawn to make the nook even more cozy. **BELOW:** Harem windows were often brought back by tourists and converted into screens.



juring up the popular view of harems), Turkish corners centered on a divan piled high with cushions. Tabourets—those small, pierced and carved tables—joined daggers and shields for an air of Eastern intrigue. Although Turkish nooks were meant primarily for the “fainter sex,” men were not about to be left out. After dinner, men donned their smoking jackets to slip into their Turkish smoking rooms, there to inhale the rose water and tobacco of a water pipe or hookah.

All it takes to make your own Turkish nook is a small corner, coun-

sels decorating historian Gail Winkler. Strew oriental carpets across the floor; use kilims to upholster a chair or couch; add portières for a secret hideaway. Color it as a winter space, with 19th-century golds and olives, terra cotta and brown. Add a brass table or two and a hookah pipe (readily available at Eastern importers).

Turkish corners remained popular well into the 1930s but most were cleared out along with Victorian clutter. It's rare to find an original—thus our delight at finding two surviving ones on a visit to Wisconsin! ✦



WISCONSIN CLUB

Milwaukee

Found in the Mitchell Mansion, which has been home to the Wisconsin Club since 1895, this Persian smoking room dates back to a major remodel by original owner Alexander Mitchell in 1871. Rows of *muqarnas*, three-sided spindles popular in Islamic palaces and temples, were carved for the ceiling, from which was hung jeweled brass lamps shaped like Arabian saddlebags. The room was once furnished with circular divans, potted palms, and cushions strewn on the floor. Scimitars were hung on the walls and honey incense filled the air. The elite and powerful men of Milwaukee were entertained here, where they lounged and perhaps daydreamed of locales far removed from the plains. One of Milwaukee's premier private clubs for over a century, the Wisconsin Club has carefully maintained their rare survivor, and it continues to be used by its members—men and women—today.

ABOVE: In the Wisconsin Club's Persian smoking room, walls are covered in embossed leather panels, polychromed in red, blue, and gold arabesques.

RIGHT: Colored and jeweled glass doors in mosaic patterns are found at each end of the room.

TOP RIGHT: Wing chairs have replaced circular divans, but the room is largely intact.



PERIOD ACCENTS

THE WORLD ISN'T FLAT,
AND NEITHER IS TILE.
RICH IN SHAPE, FORM,
COLOR, AND TEXTURE,
TILE IS A NATURAL
ARCHITECTURAL MEDIUM.





OPPOSITE: An unusual relief tile topped with dome moulding adds splash to luminous field tile from Oceanside Glasstile. **THIS PAGE:** (top) A beaded accent strip from Meredith Tile enlivens a wall of white subway tile. (bottom) Pratt & Larson's Classic Cream subway tile gains dimension and interest from relief at baseboard and chair rail height.

WE USED TO THINK of tile as a clean, durable way to decorate our walls, or to add a splash of color to the bath or kitchen. In recent years, there's been an explosion in artisanal tilemaking unparalleled in our history. These new art tiles aren't merely reproductions from the past: today's tilemakers are creating whole suites of tiles in extraordinary color palettes, glazes, textures, and shapes. This is tile that cries out to be used architecturally—not merely as flat decoration, but as a means of giving walls relief, dimension, even a sense of movement as well as color.

"This is not so much an emerging trend as it is something that's coming back," says Kristin Powers, co-owner of Trikeen Tileworks in Keene, New Hampshire. "In Europe, tile has always been used that way."

In a classic example of a floor-to-ceiling [text continued on page 84]



TILE

in fine relief

BY MARY ELLEN POLSON



SOURCES

- AMERICAN RESTORATION TILE** (501) 455-1000, restorationtile.com ■ **ANTIQUITY TILE** (207) 862-3513, antiquitytile.com ■ **CALIFORNIA POTTERY AND TILE WORKS** (323) 235-4151, malibutile.com
- **DERBY POTTERY & TILE** (504) 586-9003, derbypottery.com ■ **DESIGNS IN TILE** (530) 926-2629, designsintile.com ■ **DUQUELLA TILE** (866) 218-8221, tiledecorative.com ■ **L'ESPERANCE TILE** (518) 884-2814 ■ **MEREDITH COLLECTION** (330) 484-1656, meredithtile.com ■ **MOTAWI TILEWORKS** (734) 213-0017, motawi.com
- **NORTH PRAIRIE TILEWORKS** (612) 871-3421, handmadetile.com ■ **OCEANSIDE GLASSTILE** (760) 929-4000, glasstile.com ■ **PRATT & LARSON CERAMICS** (503) 231-9464, prattandlarson.com
- **ROWE POTTERY WORKS** (800) 356-7687, rowetile.com/tile ■ **SONOMA TILEMAKERS** (707) 837-8177, sonomatilemakers.com
- **TILE RESTORATION CENTER** (206) 633-4866, tilerestorationcenter.com ■ **TILE SHOWCASE** (617) 926-1100, tileshowcase.com ■ **TILE SOURCE** (770) 993-6602, tile-source.com
- **TRIKEENAN TILEWORKS** (603) 352-4299, trikeenan.com ■ **URBAN ARCHAEOLOGY** (212) 431-4646, urbanarchaeology.com

Tile TIPS

- For wall fills and wainscots use interesting shapes to create texture and subtle pattern. You can do the fill in a single color, two contrasting colors, or multiple colors in a complementary palette.
- To turn a corner or finish edges, choose the right tile, says Amy Denny, product design manager for Oceanside Glasstile. For counter edges, choose bullnose or V-cap. Use quarter-round or radius bullnose tiles to turn corners.
- Use 2" x 4" or 3" x 6" rectangular tiles in rows to create a uniform, period-inspired look. Rectangles also lend themselves to other traditional patterns, from herringbone to basketweave.
- Prefer texture and pattern to color? You can create a beautiful effect with all-white tile if you play with tile of different shapes, patterns, and sizes.
- On a budget? Cut a row of accent tile in a complementary color into sheet tile, or select one or two expensive accents to brighten up or give relief to basic field tile.



TOP LEFT: Bold bands of triangular tiles from California Pottery & Tile Works accentuate arches and edges, while floral tiles intertwine to create a mural. **ABOVE:** Small relief decos add punch to a counter.



PERIOD DESIGN, RICH WITH IDEAS

COLONIAL, VICTORIAN,
ARTS AND CRAFTS, REVIVALS...

IN THE MIDST of gut-wrenching renovation, I planned my someday kitchen, imagined the period-style bathroom I would add, the leather chairs and wicker porch swing and Morris fabrics I would buy. Period design became my passion, which I share with you in the pages of **OLD-HOUSE INTERIORS**. There's nothing stuffy about decorating history, nothing to limit you. On the contrary, it's artful, quirky, bursting with ideas I couldn't dream up on my most creative day. Armed with knowledge about the period and style of your house, you'll create a personal interior that will stand



the test of time . . . an approach far superior to the fad-conscious advice given in other magazines. Join me. I promise you something different!

PATRICIA POORE, EDITOR-IN-CHIEF

TO ORDER: Use the postpaid order cards opposite, or call **800-462-0211** and charge to MC or VISA.

GIFTS: Your thoughtfulness remembered all year—fill out the gift card opposite or call the number above; we'll even send a card to announce your gift.

OLD-HOUSE
INTERIORS

The Only Magazine Devoted to Period-Inspired Home Design.

If your home is a masterpiece, your tile should be to.

ROWE POTTERY WORKS
Handmade Tile

Handmade Tile Creations for a one of a kind masterpiece!
Call for a dealer nearest you
1 (800)356-7687

AMERICAN RESTORATION TILE, INC.
Manufacturer of Custom Historical Tile

- **Square Edge Hexagons**
1" x 2" Porcelain
- **Square Edge**
¾" x ¾" and ¾" x 1½" PORCELAIN
- **3" x 6" Subway Tile—GLAZED**
- **Custom Colors—**
MADE TO MATCH
ALL SIZES UP TO 6" x 6"

501-455-1000 • Fax: 501-455-1004
Email: bebyrd@restorationtile.com
www.restorationtile.com
Little Rock, Arkansas

Circle no. 429



You can also choose tiles of an unusual shape, like tessellating teardrops or chevrons, or tiles with details that merge to form a pattern when they interlock.

treatment, all of the elements that mimic a wainscoted or papered wall—baseboard, bottom fill, chair rail, top fill, and crown—can be re-created in tile, say, in a bathroom. To successfully achieve an integrated look, Powers explains, you must use the tile rhythmically, alternating more intense sections with “calm” sections. “There are three places you can catch those intensities,” Powers says. “One is at the baseboard or at the top of the baseboard. The second place is at the chair rail, and the third is at the top.”

While there are tiles specifically designed to serve as shoe moulding or baseboard, you can also build up your own using tiles intended for other purposes. A 1" x 6" chair rail tile turned upside down becomes a

cove tile. Add a row of square 3" x 3" or rectangular 4" x 6" tiles, trim it with 1" moulding, and you've got a baseboard. The trim could have a pattern, or it could be a straight extruded piece, like a half dome, Powers says. “People might use a pencil liner or a very small crown, but a dome is very common.”

Next, create a wainscot “fill.” You can use plain 4" x 4"s or 3" x 6"s; or you can choose tiles of unusual shape, like tessellating teardrops or chevrons, or tiles with details that merge to form a pattern when they interlock. An example of the latter might be Sonoma Tilemaker's Athena 4" x 4"s, which create a four-petal flower in relief where the tiles merge. Another [text continued on page 86]

Alternating square tile in contrasting colors creates a sense of rhythm in this bungalow fireplace surround.

SOAPSTONE

www.soapstones.com



M. TEIXEIRA SOAPSTONE

Custom
soapstone
countertops,
sinks &
more!

**Please inquire about our
do it yourself countertop slabs!**

Phone: 973-478-1001 / Fax: 973-478-8044

Circle no. 411

ANTIQUITY TILE



WISEMAN-SPAULDING DESIGN

MAKERS OF HANDMADE
CERAMIC ART TILE AND
ARCHITECTURAL PIECES

12 SHAW HILL ROAD
HAMPDEN, ME 04444
207.862.3513 FAX 207.862.4513

WWW.ANTIQUITYTILE.COM



TILE SOURCE INC.

Encaustic &
Geometric Tiles by
MAW & Co. of
England (established
1850). Also simulated
Encaustic & Geometric
patterns, and Victorian
Wall Tile designs.

203 Mill Pond Road
Roswell, GA 30076
Phone: 770.993.6602
Fax: 770.993.0124
Email: djmalk@aol.com

MORE INFORMATION
AND LITERATURE AT

www.Tile-Source.com

Circle no. 55

STONE FOREST

HAND
CRAFTED
STONE
& COPPER

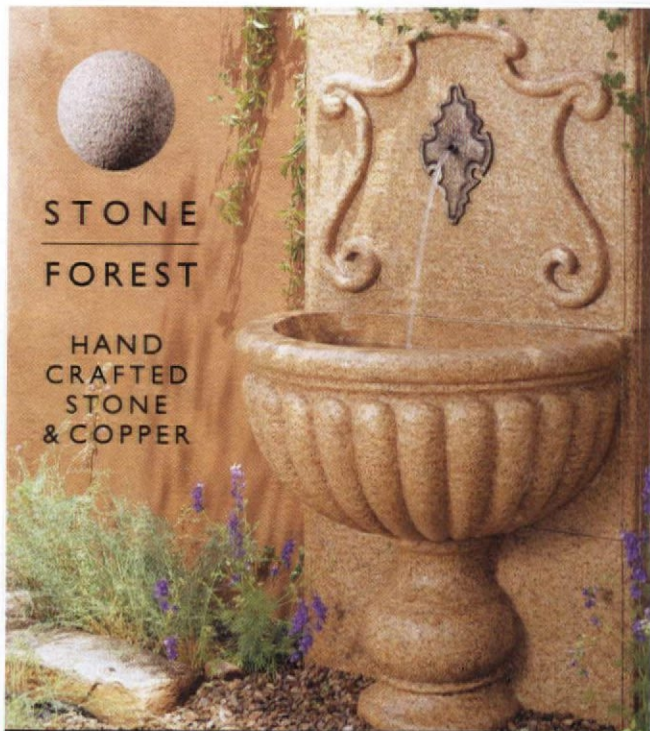

RUSTIC SINKS GARDEN ORNAMENTS FOUNTAINS

catalog available

Dept. OHI, PO Box 2840, Santa Fe, NM 87504
505.986.8883 fax 505.982.2712 www.stoneforest.com

Circle no. 342



Francis Mc Cormack Stone Design
Architectural and Interior Stone Specialists

*Ireland's premier specialist in custom made
European architectural and interior stone products.*



Visit our Boston Showroom:
50 Terminal Street, Charlestown, Mass. 02129
617.242.2422 FAX: 617.242.2446
www.francismccormack.com

Circle no. 6

Recall a bygone era that's not quite gone

In an age of mass production, true craftsmanship is a rarity, yet a delight when found. At Heritage Lanterns, exquisite lighting meticulously handcrafted by our skilled artisans is an art that is very much alive. Whether you use our lighting in the entryway of a traditional colonial home or as a post light leading to a contemporary dwelling, the results are truly magnificent.

- Post Lights & Lanterns
- Wall and Ceiling Lights
- Chandeliers
- Sconces

**HERITAGE
LANTERNS**



25 Yarmouth Crossing Drive
Yarmouth, Maine 04096
www.heritagelanterns.com

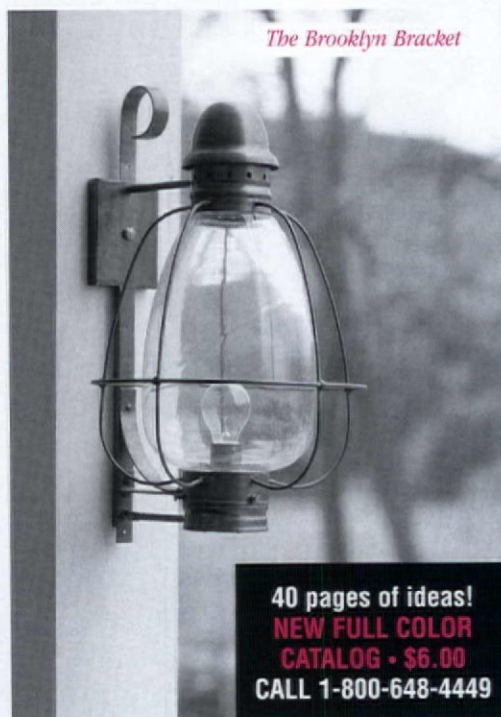

The Brooklyn Bracket

40 pages of ideas!
**NEW FULL COLOR
CATALOG - \$6.00**
CALL 1-800-648-4449

Circle no. 160

example is Pratt & Larson's 6" x 6" wall relief tile; put together, they form a sophisticated tile version of the down-home beadboard wainscot.

At the chair rail, you can simply add a cap, or you can intensify the look by building a decorative band at least 6" wide using three or more tiles. Begin with a row of larger decorative tile, such as 3" or 4" solid-color tiles or 6" interlocking scenics. Trim the band top and bottom with narrower flat or relief accent tiles, such as rope tile or extruded tile.

The upper part of the wall should contrast slightly in pattern or rhythm with the wainscot. "If you stayed with something fairly calm on the bottom, you could go with a pincushion or offset pattern that incorporates a

*To successfully achieve
an integrated look, you must
use the tile rhythmically,
alternating more intense
sections with "calm" sections.*

couple of colors," Powers says. Top it off with a crown, or for a more elaborate treatment, a frieze. If you used a relief diamond pattern as the decorative band at the chair rail, play off it at the top with flat diamond-shaped tiles. Trim the band with narrow extruded tile, and top the entire composition off with relief tile as a cornice, perhaps underscored by a secondary trim band.

If planning a tile installation with relief still seems a little overwhelming to you, spend a couple of hours at a tile showroom with knowledgeable staff before you embark on your next project. No matter what type of tile installation you have in mind, "they're going to know about the details," Powers says. ✦

www.victorianwallpaper.com



The
Brillion
Collection

New
Crook House
Ceiling Corner

Victorian Wallpapers, Ceiling Papers & Borders
Reproduced from Original Rolls
Custom Colorings and Reproduction Services

Order Direct From

Victorian Collectibles Ltd.
845 East Glenbrook Road
Milwaukee, WI 53217

(800) 783-3829 • vcl@victorianwallpaper.com

Circle no. 576

VICTORIAN LIGHTING WORKS



251 S. PENNSYLVANIA AVE
CENTRE HALL, PA 16828
814-364-9577
WWW.VLWORKS.COM

Circle no. 4

SHOP ONLINE AT
WWW.ANTIQUEPLUMBER.COM

NEW ARRIVAL SALE!



25%
OFF

TAHOE SLIPPER LEG TUB PACKAGES

COMPLETE WITH:

- CHOICE OF ONE OF FOUR FAUCET SETS (WITH EITHER SHOWER SURROUND OR HANDHELD SHOWER)
- SUPPLY LINES
- WASTE AND OVERFLOW

SPECIAL SALE PRICE
STARTING AT

\$2100

REGULARLY
STARTING AT **\$2800**

SEND \$6 FOR OUR 200+ PAGE CATALOG (REFUNDABLE ON FIRST ORDER) TO SEE OUR EXTENSIVE SELECTION OF:
TUBS - SINKS (KITCHEN & BATH) - TOILETS - FAUCETS
ACCESSORIES - DOOR & HOME HARDWARE
LIGHTING FOR THE ENTIRE HOME



MAC^{the} ANTIQUE PLUMBER^{INC.}
6325 ELVAS AVENUE ~ SACRAMENTO, CA 95819
(916) 454-4507 OR (800) 916-BATH

Circle no. 110

THE ORIGINAL TIN CEILINGS & WALLS



- 35 Designs in 2' x 2' lay-in, 2' x 4' & 2' x 8' nail-up
- Steel, White, Brass, Copper, and Chrome
- Stainless steel for kitchen backsplashes
- 15 Cornice styles • Pre-cut miters
- Call for Technical Assistance
- Buy Direct • Send for brochure



aa-abbington affiliates inc.
Dept. OHI, 2149 Utica Ave., Bklyn., NY 11234
(718) 258-8333 • Fax: (718) 338-2739
www.abbington.com

Circle no. 20

The current boom in neo-traditional building is good news for old-house owners who need to replace or add interior doors and entries—with a few caveats.



Doors for Every Style and Taste BY MARY ELLEN POLSON

IT'S A RARE OLD HOUSE that isn't missing a door or two. Over the years, remodelings and reshufflings can result in a sort of door smorgasbord that may not be fully in keeping with the style and age of your home. Whether your goal is the re-creation of a period-style entry with leaded glass sidelights and fanlights, or you simply want to replace that hollow-core door in the bedroom, manufacturers large and small have the goods to accommodate you.

The new period-look doors make easy work of choosing a door for an addition, or to replace a standard-size door that's simply wrong for the house. You get all the benefits of precision manufacturing in a dimensionally stable, solid-wood door in a standard size, in virtually any style you need to match, or can envision.

If your house was built after 1880 or so, you should be able to find semi-custom or even stock sizes to replace a door of typical height and width for the period—provided that the door opening was standard at the time. Standard door sizes offered in the *Mulliner Catalog* of 1893, for example, include 6' 6" (78"), the more unusual 6' 10" (82"), and 7' (84"), with sizes up to 8 1/2'. That's reasonably comparable to today's offerings, which usually start at 6' 6" (78"), or 6' 8" (80"), with jumps to 7' and 8'. Door widths have stayed pretty constant, with doors available in 2" increments between 30" and 36".

Stylistically speaking, choices are especially appealing for homes in 20th-century styles from Arts and Crafts to Tudor and Spanish Colonial Revival. Kolbe of Oregon, for

example, offers more than a dozen profiles of Arts and Crafts entry doors in Douglas fir or knotty pine or alder. International Door and Latch's Cottage line includes several styles of arched, plank-paneled doors suitable for homes in Romantic Revival styles. Name a style, and Pinecrest has it in interior and exterior pre-hung configurations, from raised-panel to the latest knotty, distressed, and carved styles. For doors in the Spanish, Mission, or Mediterranean Revival idioms, it's hard to beat the offerings of specialists like Ponderosa Door Company or Southwest Door. All of these makers offer optional enhancements, [text continued on page 92]

Details make the door in this reproduction Arts and Crafts entry, from the period-perfect rail-and-stile configuration and trim details to the leaded-glass sidelights.



Olde Good Things

Architectural Salvage & Antique Artifacts

www.oldegoodthings.com

The Place of the Architecturologists

Visit our newly stocked online store

www.ogtstore.com



ONE OF
THE LARGEST
SELECTIONS OF
ANTIQUE DOORS
IN THE U.S.!



**Always Buying and
Selling Architectural
Antiques**

- We purchase salvage rights prior to demolition of buildings
- Over 2,000 doors in stock
- Immense amount of new acquisitions including American, French, and English Furniture and Lighting.
- Tin Panels and Tin & Copper Cornice Mirrors
- Vast Array of Iron Balconies and Gates
- Fireplace Mantels available
- Containers of hand picked unusual finds arriving often!

124 W. 24th Street
New York, New York 10001
212-989-8401
mail@oldegoodthings.com

400 Gilligan Street
Scranton, Pennsylvania 18508
888-233-9678

LEADERS IN ARCHITECTURAL SALVAGE

150,000 sq ft Warehouse Location in Scranton, PA • NYC Showroom

Opening soon in Dallas, TX • Dealers and Trade Welcome

Rom 5:8 "But God commends His love to us in this, that we being yet sinners, Christ died on behalf of us."

STANDARD & CUSTOM DOORS

ANDERSEN WINDOWS & DOORS (651) 264-5150, andersenwindows.com *Patio doors and sidelights.* ■ **BEVELED GLASS DESIGNS** (800) 428-5746, beveledglassdesigns.com *Paneled doors, sidelights, and arches with leaded glass.* ■ **INTERNATIONAL DOOR & LATCH** (541) 686-5647, internationaldoor.com *Classic, Craftsman, Bungalow, and Cottage styles; pre-hung/pre-finished.* ■ **JELD-WEN WINDOWS & DOORS** (800) 877-9482, jeld-wen.com *Architecturally authentic interior and entry doors.* ■ **KOLBE OF OREGON** (800) 955-8177, Kolbe-kolbe.com/oregon_home.shtml *"Craftsman Collection" entry and interior doors and sidelights.* ■ **MARVIN WINDOWS AND DOORS** (888) 537-8268, marvin.com *More than 11,000 standard sizes; custom capabilities include restoration.* ■ **PINECREST** (800) 443-5357, pinecrestinc.com *Raised-panel, Arts and Crafts, Prairie, wrought-iron, cottage, knotty, distressed, and carved styles.* ■ **SIMPSON DOOR** (800) 952-4057, simpsondoor.com *Craftsman, Shaker, Mastermark, Mahogany series; interior knotty pine doors.*



Screen doors like this one from Touchstone Woodworks can also coordinate with period style.

RECLAIMED DOORS

MATERIALS UNLIMITED (800) 299-9462, materialsunlimited.com
■ **OHMEGA SALVAGE** (510) 843-7368, ohmegasalvage.com ■ **OLDE GOOD THINGS** (888) 551-7333, oldegoodthings.com ■ **OLD HOUSE PARTS CO.** (207) 985-1999, oldhouseparts.com ■ **RAMASE GENUINE OLD BUILDING MATERIALS** (800) WIDE-OAK, ramase.com
■ **RESTORATION RESOURCES** (617) 542-3033, restorationresources.com

CUSTOM-BUILT DOORS

ADAMS ARCHITECTURAL WOOD PRODUCTS (888) 285-8120, adamsarch.com *Historically accurate doors; storm/screen doors.* ■ **ARCHITECTURAL COMPONENTS** (413) 367-9441, architecturalcomponentsinc.com *Reproduction wood doors, entries.* ■ **BIRDSEYE BUILDING COMPANY** (802) 434-2112, birdseyebuilding.com *Arts and Crafts and rustic styles.* ■ **COLORADO HOUSE OF DOORS** (719) 539-4568 *Bungalow and Arts and Crafts doors: entry, interior, storm/screen.* ■ **GREAT NORTHWEST DOOR COMPANY** (800) 895-3667, greatnwdoors.com *Arts and Crafts and Victorian entry, interior, and storm/screen doors.* ■ **HAHN'S WOODWORKING CO.** (908) 793-1415, hahnswoodworking.com *Aesthetically correct entry doors.* ■ **HENDRICKS WOODWORKING** (610) 756-6187, historicdoors.com *Authentic period doors.* ■ **HULL HISTORICAL MILLWORK** (800) 990-1495, hullhistorical.com *Historically accurate doors.* ■ **KESTREL SHUTTERS** (800) 494-4321, diyshutters.com *Louvered and paneled interior styles.* ■ **LAMSON-TAYLOR** (603) 835-2992, lamsontaylor.com *Tudor Revival, Arts and Crafts, other raised-panel styles.* ■ **LYTRA DESIGNS** (800) 690-5458, lytradesigns.com *Doors in any architectural style.* ■ **MAPLE GROVE RESTORATIONS** (860) 742-5432, maple-grove.com *Raised-panel interior doors.* ■ **MAURER & SHEPHERD JOYNERS** (860) 633-2383 *Handmade 18th-century doors and entryways.* ■ **OMEGA TOO** (510) 843-3636, omegatoo.com *Arts and Crafts-style doors.* ■ **PONDEROSA DOOR COMPANY** (800) 818-8198, ponderosadc.com *Raised panel, carved, and distressed designs.* ■ **SOUTHWEST DOOR CO.** (520) 574-7374, southwestdoor.com *Raised-panel and Mission designs.* ■ **SPANISH PUEBLO DOORS** (505) 473-0464, spdoors.com *Hand-crafted Southwestern-style doors.* ■ **WILSON AND MCCrackEN** (412) 784-1772, wilsonandmccracken.com *Period doors for restoration.* ■ **WOODSTONE COMPANY** (802) 722-9217, woodstone.com *Historic replication and architectural wood doors.* ■ **YESTERYEAR'S VINTAGE DOORS & MILLWORK** (800) 787-2001, vintagedoors.com *Victorian screen/storm doors, interior and exterior doors.*

STORM & SCREEN DOORS

COPPA WOODWORKING (310) 548-5332, coppawoodworking.com *125 styles of wood screen doors.* ■ **CUMBERLAND WOODCRAFT** (800) 367-1884, cumberlandwoodcraft.com *Victorian storm/screen doors.* ■ **TOUCHSTONE WOODWORKS** (330) 297-1313, touchstonewoodworks.com *Custom mahogany storm/screen doors.* ■ **VICTORIANA EAST** (856) 546-1882, victorianaeast.com *Wood storm/screen doors in period styles.* ■ **VINTAGE WOODWORKS** (903) 356-2158, vintagewoodworks.com *Victorian screen doors.* ■ **WALSH SCREEN & WINDOW** (866) 925-7479 *Wood and steel entrance doors.*



ADAMS ARCHITECTURAL WOOD PRODUCTS

**Traditional Storms, Screens
and Sash; Mortise and
Tenon—no finger jointing.**

Individually handcrafted to
your specifications.

Quick turnaround. Cost?
Less than you think.

Call **1-888-285-8120** to
speak with one of our specialists.



300 Trails Road, Eldridge, IA 52748

www.adamsarch.com • adamsarc@yahoo.com

fax: 563-285-8003

Formerly Midwest Architectural Wood Products LTD.

Circle no. 16

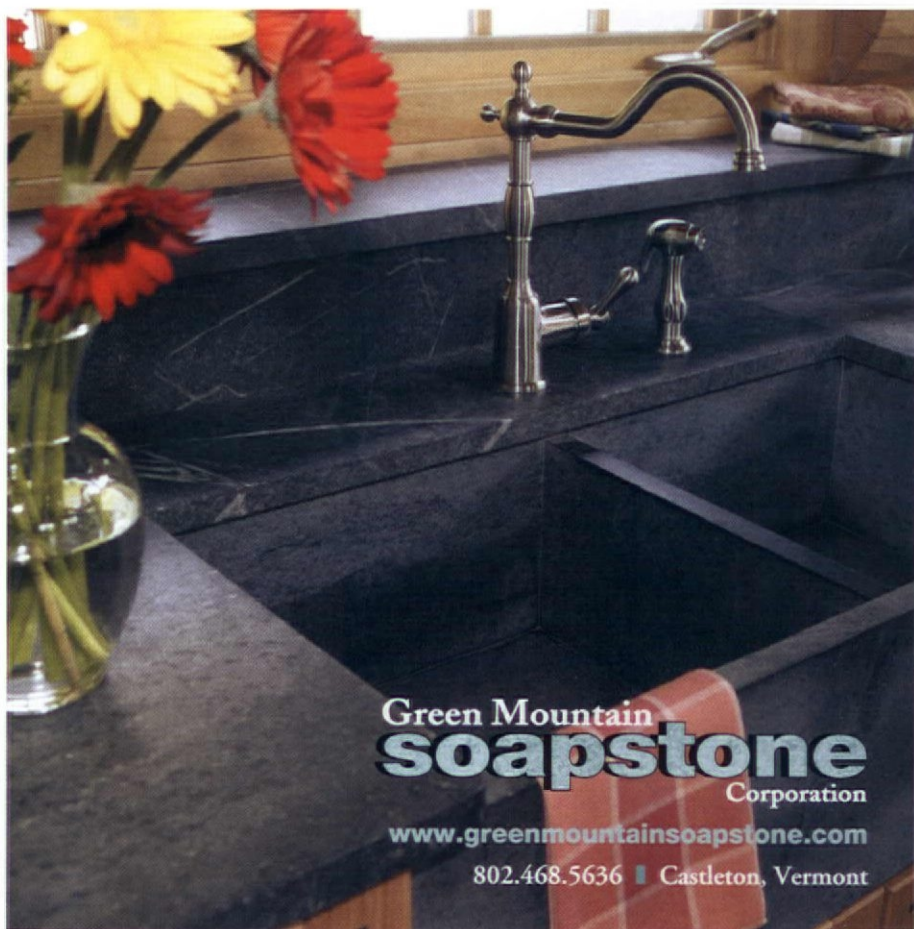

Green Mountain soapstone Corporation

www.greenmountainsoapstone.com

802.468.5636 | Castleton, Vermont

Circle no. 254

CUSTOM GARAGE & ENTRY DOORS

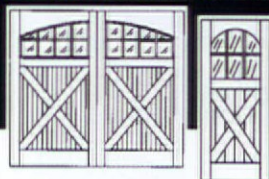

Custom
entry doors
to match any
garage doors

Since 1984

Carriage house doors with electric motorized overhead operation
Swing out and sliding barn style doors - true divided lite windows
Custom designs to your specifications - all species of lumber
Radius-top doors to match arched openings

HAHN'S WOODWORKING COMPANY, INC.

181 Meister Avenue, Branchburg, NJ 08876

Ph (908) 793-1415 Fax (908) 793-1420

www.hahnswoodworking.com

Circle no. 223

Historic Doors

Hendricks
Woodworking

Kempton, PA 19529
Phone 610-756-6187
www.historicdoors.com



Circle no. 163

Chandeliers Sconces & Candelabra ... Since 1935



King's Chandelier Co.

www.chandelier.com

Victorian reproductions & traditional all-crystal designs

Visit our showroom: 729 S. Van Buren Road (Hwy 14) Eden NC

Color catalog \$6. Dept. OI, PO Box 667, Eden NC 27289. (336) 623-6188

Or see our web site www.chandelier.com for complete catalog w/prices

Circle no. 334

Architectural Components



Museum Quality 18th and 19th Century Architectural Millwork

Following historic designs and using traditional joinery we create reproduction millwork: doors, entryways, mouldings, and more.

ARCHITECTURAL COMPONENTS, INC.
26 NORTH LEVERETT ROAD
MONTAGUE, MA 01351
413-367-9441 • brochure \$5.00

www.architecturalcomponentsinc.com

Circle no. 942

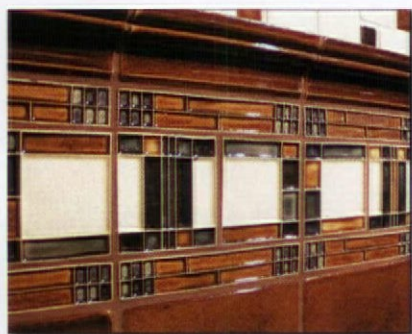

TRIKEENAN

TILE WORKS
INC.

Invest in Beauty

Choose Trikeenan
for
Fine Handcrafted Tile
Expressive Colour
Durability
Sophistication

Trikeenan Retail Showroom
5 Main St., Keene, N.H. 03431
Phone & Fax 603-355-2961
showroom@trikeenan.com
www.trikeenan.com

Circle no. 104

Yester Year's
Vintage Doors
& Millwork

Distinctive Solid Wood Doors
Victorian Screen/Storm
Interior/Exterior
Solid Raised Panels
Custom Sizes

*"Just like the
olden days!"*

(800) 787-2001

www.vintagedoors.com

Circle no. 73



*The Elegance and Beauty
of Yesterday for Today!*

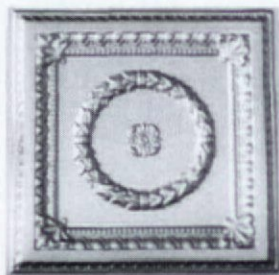

Exact replicas of the beautiful old tin ceilings are now available in durable, lightweight high impact polymer plastic. They are easy to install, paintable and washable. Available in fire-rated materials and colors. Several patterns from which to choose. Please write or call:

**Snelling's
Thermo-Vac**
INC.

P.O. Box 210, Blanchard, LA 71009
Office (318) 929-7398
FAX (318) 929-3923
www.ceilingmagnifique.com

Circle no. 788

from sidelights and transoms to leaded glass panels and wrought-iron inserts.

In earlier houses, replacement of an undesirable or missing door can be problematic. In my house, built in 1850, doors and door openings range from 6' 3" (75") to 6' 6" (78") high. Widths vary between 29" and 36". While you're not likely to find a stock size for a 75" x 36" opening, you might be surprised to know that some of the largest door manufacturers in the country are willing to build a fully custom door for you. Marvin, for example, offers doors in an astounding 11,000 sizes and will re-create doors to period specifications.

On the other hand, you may prefer to work with a smaller restoration specialist. Hendricks Woodworking, for example, makes paneled doors sized to order in patterns and moulding profiles taken from HABS (Historical American Building Survey) drawings and early millwork catalogs. (Since the thickness and "cut" of the panel usually telegraphs the style and period of the door, this is a good method of getting a historically accurate replacement.) A specialist may offer unusual custom touches a manufacturer can't offer: Architectural Components finishes its 18th-Century six-panel interior doors with a hand plane.

If only an old door will do, try an architectural salvage dealer, preferably one in your locale. (Restoration Resources, in my old Boston neighborhood, arranges its doors by height and width.) While you'll give up the ease of pre-hung installation, you may end up with a door that came from a house like yours, built when your house was built, along with that irresistible intangible—the character that only age can give. ✦

THE EUROPEAN

Classic

COLLECTION

Distinctive Hardware For The Home



LB Brass Ltd. • 31-00 47th Avenue • Long Island City, NY 11101 • T: 718-786-8090 • F: 718-786-5060

Circle no. 236

*"With Kestrel's authentic pegged mortise and tenon joints,
you're guaranteed a shutter's cornerstone of integrity."*

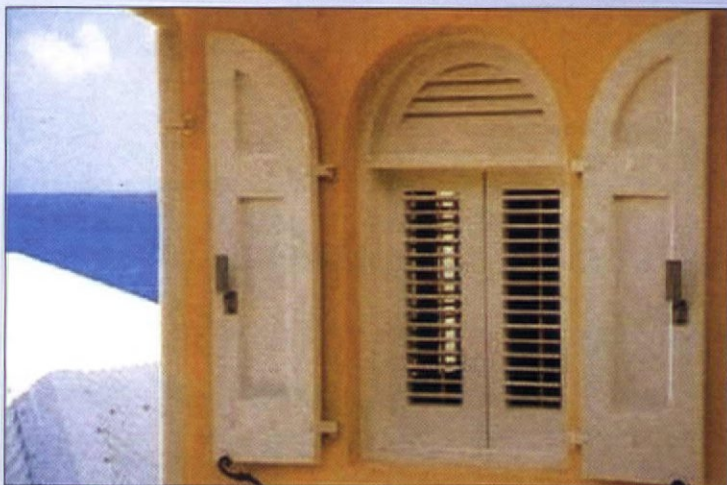

Custom Sizing
New Standard Sizing
Shutter Hardware
Interior & Exterior
Custom Applications
Historical
Reproductions

KESTREL SHUTTERS

#9 East Race Point, Stowe, PA 19464 • (800) 494-4321

Fax: (610) 326-6779 • E mail: sales@diyshutters.com • www.diyshutters.com



EUROPEAN SHUTTERS



FOLDING SCREENS



CLOSET DOORS



HISTORIC REPRODUCTIONS

Circle no. 915

SSP SHELDON

SHELDON SLATE PRODUCTS CO., INC.

SINCE
1917



SHELDON SLATE is a family owned business with four generations of experience. We mine and manufacture our own slate products from our own quarries. The range of our colors will compliment any kitchen or bath. Our slate is heat resistant, non-porous and non-fading. It has a polished/honed finish and is very low maintenance. Let us help you design and build a custom sink, countertop or vanity. Custom inquiries are handled through the Monson, Maine division.

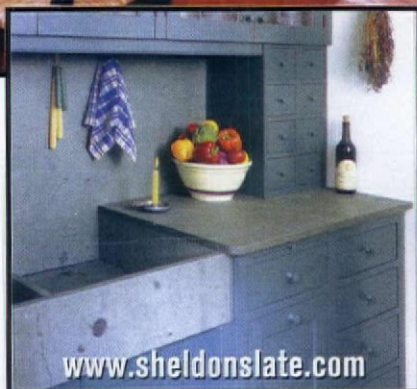

www.sheldonslate.com

Sinks and countertops can be crafted in a variety of ways. Use your imagination, or we can assist you in your design.

PRODUCERS OF SLATE FLOOR TILE, FLAGGING, STRUCTURAL SLATE AND ROOFING, MONUMENTS AND SLATE SINKS

Monson • Maine 04464 • 207-997-3615 • Middle Granville • New York 12849 • 518-642-1280 • FAX 207-997-2966

Circle no.134

Grilles & Registers Made to Last a Lifetime

Cast Iron • Cast Brass • Cast Aluminum • Wood

Over 500 Sizes & Styles in stock
Free 48 Page Color Catalog



The Reggio Register Co.

Dept. E401, P.O. Box 511
Ayer, MA 01432-0511

Call (978) 772-3493 | www.reggioregister.com

Circle no. 659

Screen & Storm Doors

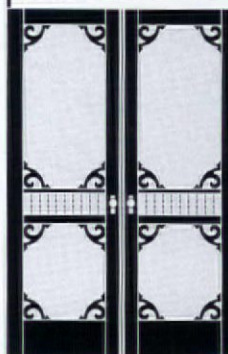

- Mahogany
- Custom sizes
- Tempered glass
- 55 styles

Send \$3 for a catalog

Touchstone
Woodworks
PO Box 112
Dept OHI
Ravenna OH 44266
(330) 297-1313

www.touchstonewoodworks.com

Circle no. 97

Classic Antique Reproduction

Bulbs by FERROVATT®

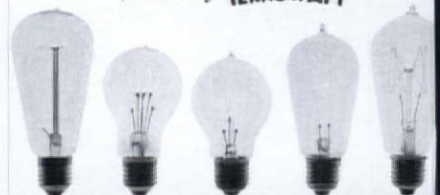

1-800-221-9092
www.aamsco.com

Circle no. 34

CLASSIC GUTTER SYSTEMS

For all your half-round needs

- Up to 26' shipped nationally
- Buy direct
- Heavy duty copper & aluminum

5 styles of cast fascia brackets

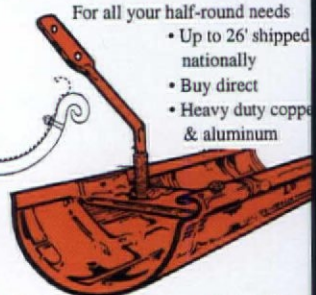

Ph. (269) 382-2700 • Fax. (269) 343-3141
P.O.Box 2319 • Kalamazoo, MI 49003
www.classicgutters.com

Circle no. 918

www.customforgedhardware.com

Kayne and Son
Custom Hardware, Inc.

Dept OHI
100 Daniel Ridge Rd.
Candler, NC 28715
828-667-8868 or 828-665-1988
fax: 828-665-8303

- Reproductions & Restorations
- Builders / Architectural Hardware
- Custom Forging
- Cast Brass & Bronze
- Custom Hinges & Thumblatches
- Fireplace tools & Accessories



Catalog \$5

Circle no. 272

Designed by the ages. Crafted by hand.

Fischer & Jirouch has been hand-crafting plaster ornaments by the same methods for nearly 100 years. We use only traditional plaster in replicas of our 1,500 designs from a variety of periods. Architects, tradespeople, and do-it-yourselfers rely on our pieces to enhance their exterior and interior projects. We also offer custom reproduction.



Hand-crafted Fischer & Jirouch ornaments are as easy to work with as wood and authentic throughout. Send for our 144-page catalog (\$10 US, \$15 Canadian).

No credit cards.
We ship UPS only (no P.O. boxes)
Canadian orders in U.S. dollars



THE FISCHER & JIROUCH CO.

4821 Superior Ave. • Cleveland, Ohio 44103
Tel. (216) 361-3840 FAX (216) 361-0650

Circle no. 294

LUMINARIA™

Handcrafted Lighting

- ❖ Authentic period styles
- ❖ Built to your specifications
- ❖ Catalogue available
- ❖ Antiques on-line



Explore a world of lighting at:

800-638-5619
LUMINARIA.COM

Circle no. 216

Wide Plank



AMERICAN SPIRITS™

DISTINCTIVE

TIMELESS & ENDURING

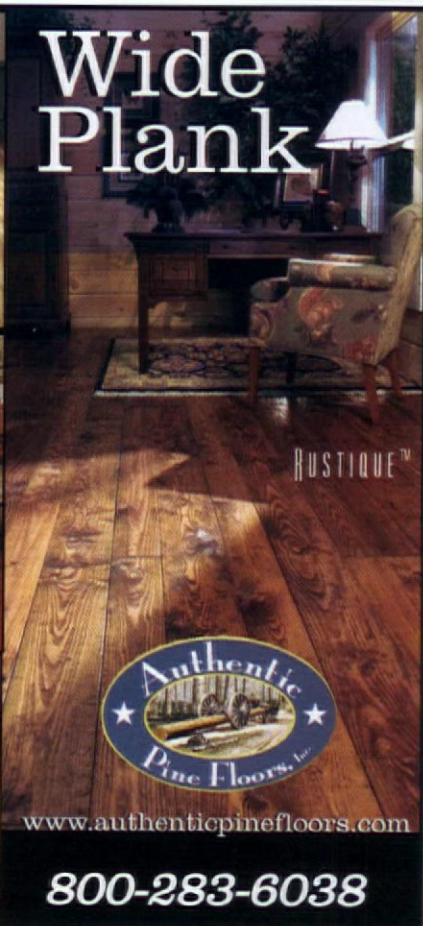

RUSTIQUE™



www.authenticpinefloors.com

800-283-6038

Circle no. 132

ask THE EDITORS

Adding a Nook

My husband and I are adding an 18'x30' dining room to our Shingle Style home on Cape Cod. We would like some design inspiration for building an inglenook to surround the fireplace. Any books you could recommend?

GEORGETTE SWAN
—VIA E-MAIL

An inglenook, in its simplest form, is a sitting area around a fireplace. Although inglenooks have been around for centuries ("ingle" is a Scottish word for "fireplace"), the concept was introduced in late-19th-century American architecture by H. H. Richardson, who added Queen Anne-style inglenooks to many of his residential designs. Inglenooks can be as small as a tiny shelf tucked between hearth and wall, or as elaborate as an entire room furnished with bench seating. In *The Craftsman* magazine, Gustav Stickley published designs that turned the inglenook into a full-blown, integrated built-in, where benches, bookshelves, and even window casings are an extension of the fireplace surround. Greene & Greene incorporated inglenooks into several of their "ultimate Bungalows." You should be able to find dozens of books on design and architecture pertinent to your search. Look for *Inside the Bungalow: America's Arts and Crafts Interior*, by Paul Duchscherer and Douglas Keister (Penguin, 1997); *American Bungalow Style*, by Robert Winter and Alexander Vertikoff (Simon & Schuster, 1996). See also *Shingle*



Henry Hobson Richardson introduced a romantic version of the medieval inglenook to America in the 19th century. This one is at Stonehurst in Waltham, Massachusetts.

Styles by Leland Roth (Abrams, 1999), as well as books on Richardson's and other houses of the 1880s.

Tablecloth Search

Can you refer me to a linens source for an antique, oval dining-room tablecloth? At best I've found Williams-Sonoma's selection of plain pastels . . . nothing seems to have the right weight or character.

—CAMILLE LEE
MILL VALLEY, CALIFORNIA

An antique oval table in the Northeast would probably mean Sheraton or Hepplewhite, which would call for plain white linen or white damask. But in California you might be working in a Spanish or Craftsman style, and you may prefer imported or embroidered cloth. We have found white-on-white damask cloths at high-end department stores, especially before the holidays. For Arts and

Crafts linens, there are several companies listed in "Curtains to Carpets" on our Design Center website: oldhouse-interiors.com Charles Rupert Designs in Victoria, B.C., Canada, is importing affordable tablecloths in William Morris patterns from England (see charlesrupert.com). Consider not only your house style, but also the occasion. "For a formal dinner," suggests our textile expert Brian Coleman, "white damask or linen is best. Colored cloths are acceptable for luncheons or informal occasions. Be adventuresome! I use an old Paisley shawl with a lace cloth draped over it."

For classical white (and pastel) linens and damasks, toile, hand-embroidered cloths, and sheers, try graciousstyle.com (Italian linen hemstitched cloths run \$145-\$270). For a cotton-poly damask in 15 colors, look under "Kensington" (\$30-\$117) at wholesale-table-linens.com.

Brooke Grove

Handcrafted Lighting



Largest selection of
antique styled lighting in
New England

3889 Rt. 30
Dorset, VT 05251
802-867-2598

www.brookegrove.com

Your Home Deserves The Best Materials and Style

Add character and dimension to your home with a traditional tin ceiling. M-Boss Inc.'s pressed metal panels are versatile, timeless and manufactured for easy installation. The possibilities are endless from kitchen backsplashes, door insets, moldings & walls to wall art, wainscoting, medallions and fireplace accents. Affordable and easy to install, M-Boss Inc. ceiling panels add drama and style to any home.



- 100 Standard patterns in 11 Standard finishes
- Customized patterns and finishes to your specifications
- Cornice available in various styles and sizes
- 2' x 2' panels for nail up and lay in applications

Toll Free:
877-88MBOSS 877-886-2677
www.mbossinc.com

Circle no. 414

Enjoy Soapstone Warmth

Get More Heat & Comfort From Less Wood

- Soul-Satisfying Soapstone Warmth
- Comfortably Heat 1600 Sq. Ft.
- Burns Up To 12 Hours
- Clear Fire-Viewing Window



The Fireview - Our Most Popular Model for 23 Years!



- Fine Furniture Design
- No Electrical Power Required - Protects Against Power Outages
- Clean Burning EPA Approved/UL Listed
- Factory Direct Prices

Heirloom Stoves Handmade For 23 Years
Six Month Risk-Free In-Home Trial
Optional Colors For Your Décor
www.woodstove.com

AS
LOW AS
\$62.17
/MO

FREE CATALOG AND VIDEO

Name _____
Address _____
City/State/Zip _____
Phone (____) _____
E-mail _____

Woodstock Soapstone Co., Inc
66 Airpark Rd., Dept. 1655, West Lebanon, NH 03784

TOLL FREE 1-888-664-8188

www.MaterialsUnlimited.com

One-Of-A-Kind Antiques



Restored Lighting



Stained & Beveled
Glass



Period Furniture



Mantels Galore

in other words...

Amazing stuff.

2 West Michigan Ave. Ypsilanti, MI
(800)-299-9462 10-5 M-Sat



To Restore, Visit The FauxStore™

Faux Effects, Inc. Manufacturer of Fine
Faux & Decorative Waterbase Materials
Since 1990



- Glazes
- Colors
- Stains
- Textures
- Crackles
- LusterStone™
- Metallic Products
- Venetian Gem™ Plasters

WE'RE AHEAD OF THE FUTURE...



OPEN 24 HOURS-EVERY DAY!

www.fauxstore.com

FAUX EFFECTS, INC., VERO BEACH, FL ■ 1-800-270-8871 ■ www.fauxfx.com

Circle no. 680



PRAIRIE TEXTILES

from Ann Wallace
curtains, pillows, table runners, kits, etc
catalog \$10. MC & Visa
Box 2544, Venice, CA 90294
(213) 617-3310
www.annwallace.com

Circle no. 824

Maple Grove Restorations, LLC

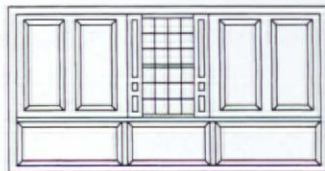

Interior Raised Panel Shutters
Raised Panel Walls Wainscoting
P.O. Box 396 Dept. OHI
Andover, CT 06232-0396
(860) 742-5432
www.maple-grove.com
Color Brochure: \$2.00

Circle no. 30

HANDMADE BRASS & COPPER LANTERNS & WEATHERVANES

NO IMPORTS

Send \$4.00 for Catalog
(deductible from purchase)

Hours:
Sat. 12:30-5
Sun. & Mon. 10-5
or any time
by appointment

www.thecopperhouse.com

(800) 281-9798
Fax: (603) 736-4921

THE COPPER HOUSE

1747 DOVER RD. RT 4
EPSOM, N.H. 03234



Circle no. 260

ROY ELECTRIC LIGHTING CO

Architectural
Period Lighting
Victorian-Mission-Turn of the Century
(800) 366-3347
Request our Free Victorian catalog
Online Catalog
www.royelectriclighting.com
Showroom :
22 Elm Street,
Westfield, NJ 07090

Circle no. 11

- Hand Hewn Beams
- Antique Flooring
- Remanufactured Flooring
- Reproduction Flooring
- Barnsiding
- House Parts



Ramase

Genuine Old Building Materials
Vermont Woodflooring
661 Washington Road
Woodbury, Connecticut 06798
1 (800) WIDE OAK
on the internet: www.ramase.com

Circle no. 99

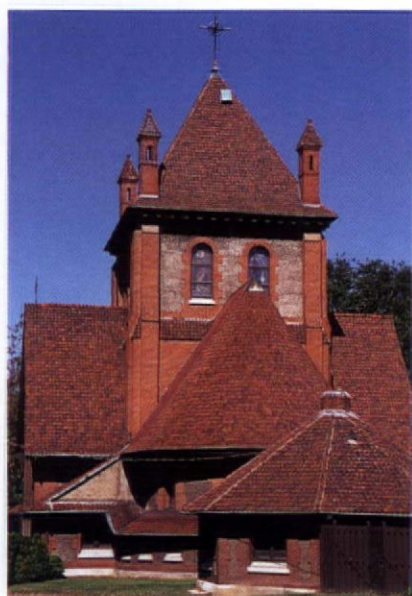

Asheville, North Carolina

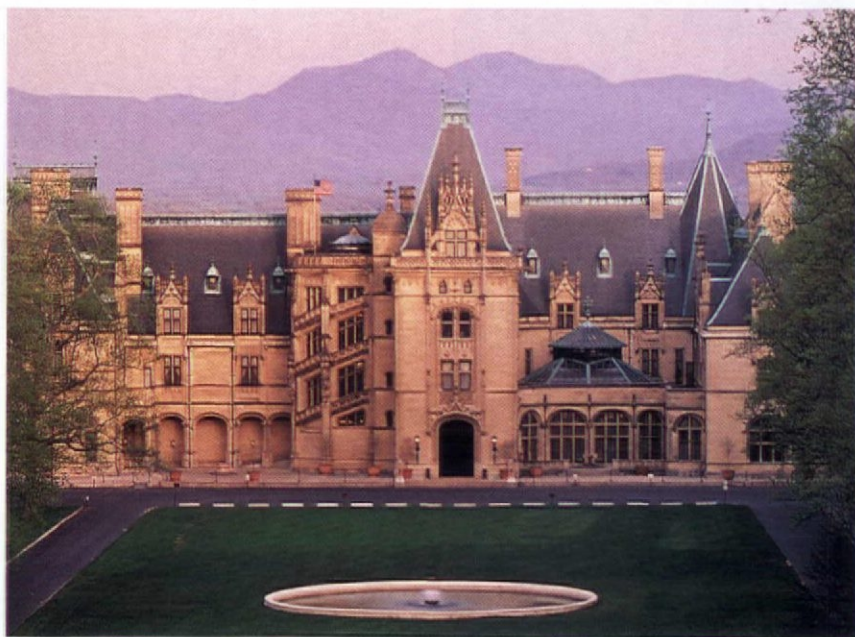

CLOCKWISE: (from above) Visitors are welcome to Biltmore Estate, George Vanderbilt's 250-room French chateau; guest room is an intimate space amidst jaw-dropping grandeur. The S&W Cafeteria has Art Deco zip. The Cathedral of All Souls is by Richard Morris Hunt (1895).

SOME OF US discovered Asheville by way of the Arts and Crafts Conference that's held annually at the incomparable Grove Park Inn. (The conference is the brain-child of Asheville resident and A&C expert Bruce Johnson; see p. 100.) But the town has been a popular destination since the mid-19th century, when Southerners visited for its summertime mountain breezes, and Northerners were lured by its mild winters. Nestled on a plateau in the cen-

ter of the Blue Ridge Mountains, Asheville was established in the late 1700s. It wasn't until the 1880s, though, that the town really began to expand, as rail service connected it to the major urban centers of the area, from Mobile to Atlanta. The "ozoniferous" climate was thought to be therapeutic to treat consumption; period advertisements proclaimed Asheville the "Switzerland of the North." After George Vanderbilt visited Asheville with his mother in 1880—and de-



Famous for Biltmore Estate and the Grove Park Inn, this city in the Blue Ridge Mountains counts a mild climate and wild architecture among its considerable charms.

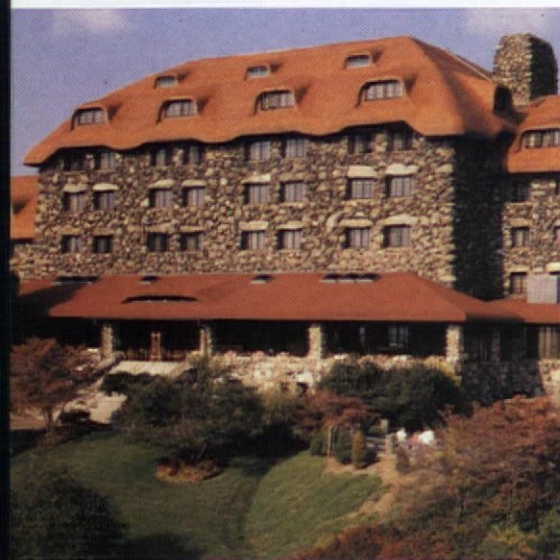
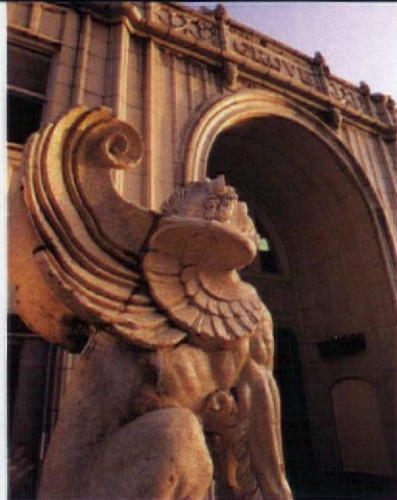

decided to build his country retreat, the famous Biltmore, on a vista overlooking the city—development boomed. Vanderbilt's architect, Richard Morris Hunt, and Hunt's supervising architect, English-born Richard Sharp Smith, became major influences on Asheville's architecture: Smith stayed and opened his own practice, designing buildings based on English, French, and other romantic architectural styles. Pebbledash, which is rough stones embedded in plaster,

RESOURCES

Here are two good websites for more information about Asheville: asheville.com; gotoasheville.com; ■ The best guidebook to Asheville is Lee James Panta's *The Ultimate Guide to Asheville and Hendersonville* (2002, Anderson Books, \$14.95) ■ The Grove Park Inn Arts and Crafts Conference is one of the best in the country: the 17th annual conference is February 20–24, 2004. Early reservations are recommended as the Grove Park Inn sells out quickly: arts-craftsconference.com ■ For information on Biltmore (you can even stay at the Inn on the estate), go to: biltmore.com

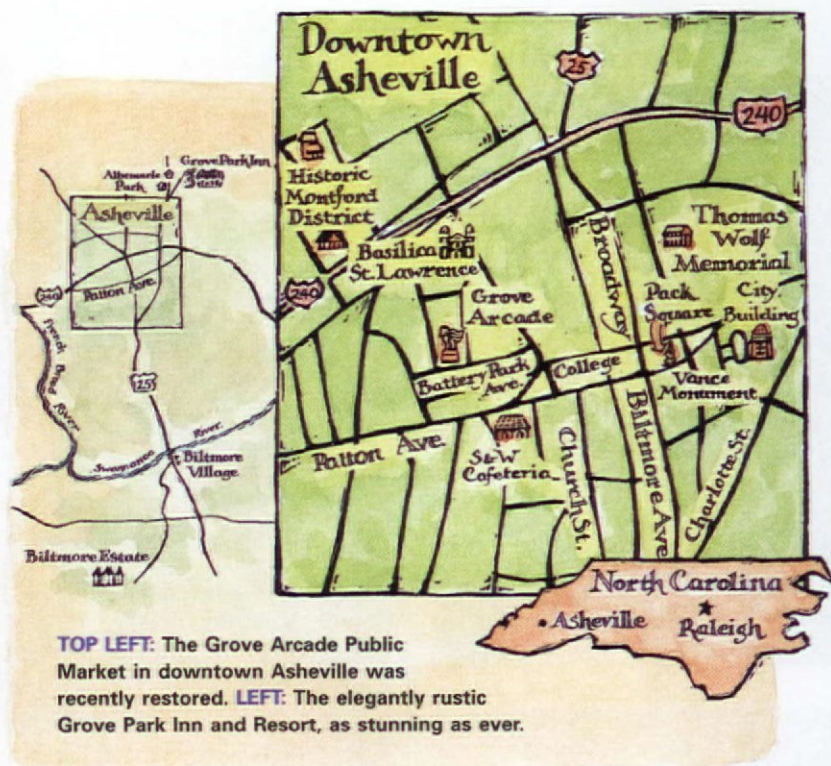

TOP LEFT: The Grove Arcade Public Market in downtown Asheville was recently restored. **LEFT:** The elegantly rustic Grove Park Inn and Resort, as stunning as ever.

was one of Smith's favorite motifs, seen on buildings throughout the city.

Another wealthy visitor, Edwin Wiley Grove, the maker of Bromo-Quinine, visited Asheville in 1897 and stayed on as well, promptly effecting a major rebuilding of the city which was to last until the Depression. It was Grove who in 1913 built the massive, Arts and Crafts-style **GROVE PARK INN** on a mountain slope overlooking the city. An elegantly rustic building of native stone and timber, the Inn is centered on a cavernous lobby with two-storey stone fireplaces, and was furnished by the Roycroft workshops. (Since enlarged, it retains its rustic charm and its place in the mountain ambience. Its views

over the city from the Sunset Terrace are still the best.)

Stylish developments soon sprang up around Asheville's downtown core. Grove began laying out picturesque suburbs around the city, filled with Craftsman-, Shingle-, and Rustic-style homes as well as castellated and half-timbered Tudor cottages and hotels.

A good way to experience Asheville is simply to drive through its neighborhoods. A charming one is **ALBEMARLE PARK**, located off Charlotte Street just below the Grove Park Inn, on Sunset Mountain. Centered on The Manor, a rambling English-style country inn (now apartments), Albemarle's narrow, curving streets wind up the steep slopes of Sunset Mountain past Shingle-style homes with alluring names such as Dogwood Cottage, Fox Den, and Rose Bank. Another favorite neighborhood is **MONTFORD**, just north of downtown. Developed as an upper-class suburb in the 1890s, it's a delightful mix of Victorian and Craftsman-style homes. [continued on page 102]

ORIENTAL CARPETS •
For Period Interiors

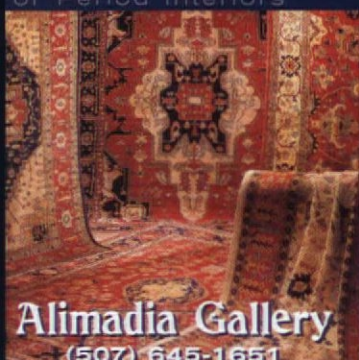

Alimadia Gallery
(507) 645-1651

www.alimadia.com

Circle no. 402

ART POTTERY

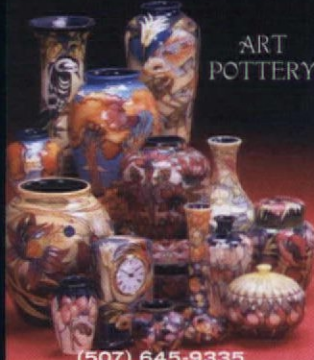

moorcroft

(507) 645-9335

www.MoorcroftGallery.com

Circle no. 399

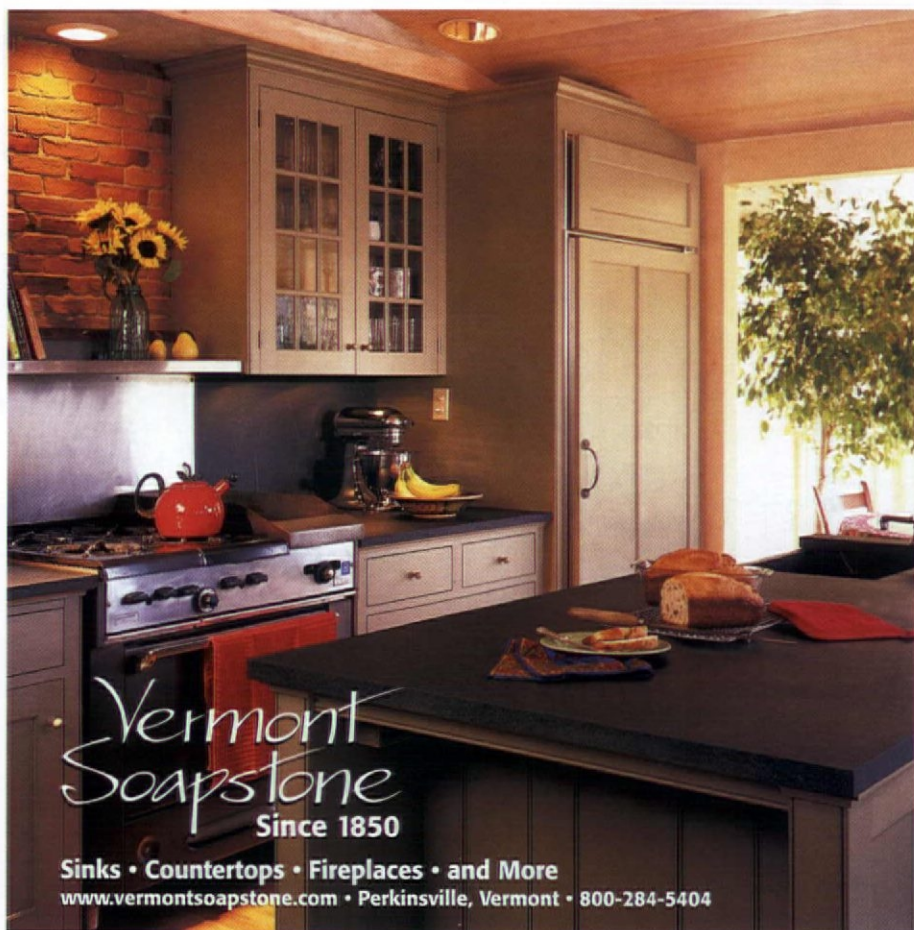

Vermont Soapstone
Since 1850

Sinks • Countertops • Fireplaces • and More
www.vermontsoapstone.com • Perkinsville, Vermont • 800-284-5404

Circle no. 776



TILE RESTORATION CENTER INC.

Specializing in the
Reproduction of American
Arts & Crafts Tile

ERNEST BATCHELDER & CLAYCRAFT DESIGNS

Tile for Fireplaces, Fountains, Floors,
Wainscot, Kitchen & Bath



COLOR CATALOG: \$10.00
Owners: Delia Tapp • Marie Glasse Tapp

(206) 633-4866
Fax (206) 633-3489
3511 Interlake North • Seattle, WA 98103
WEBSITE: tilerestorationcenter.com

Circle no. 784

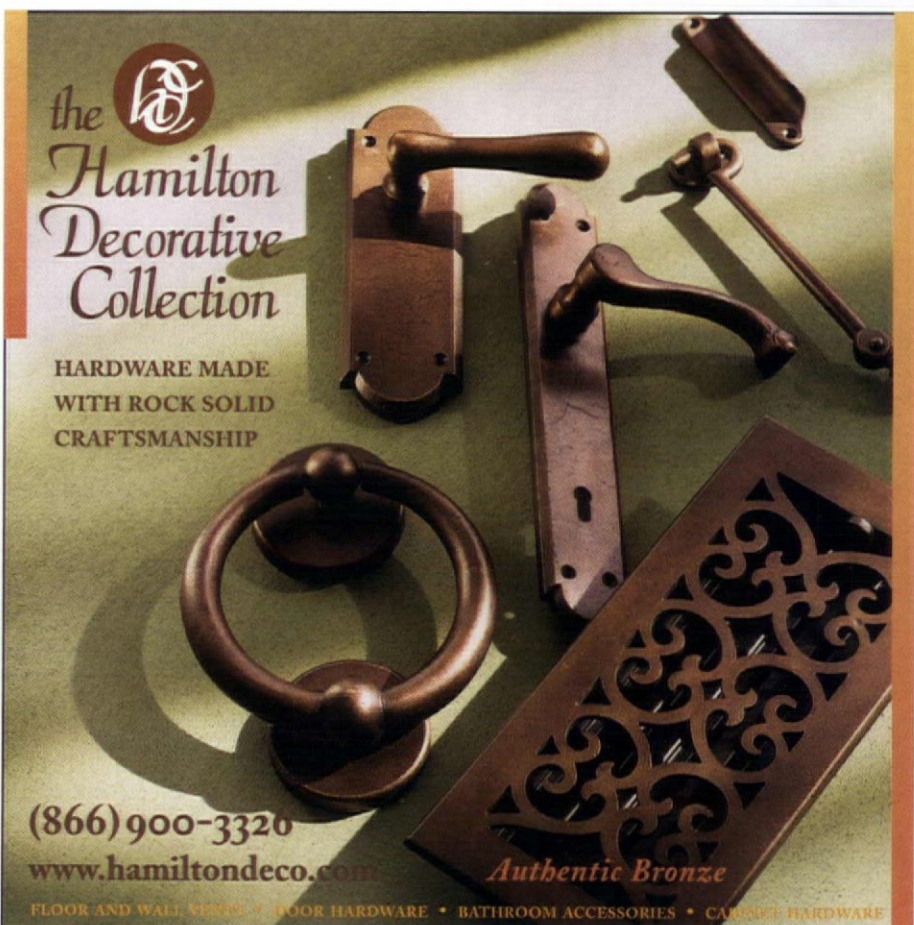

the **HD**
**Hamilton
Decorative
Collection**

HARDWARE MADE
WITH ROCK SOLID
CRAFTSMANSHIP

(866) 900-3320
www.hamiltondeco.com

Authentic Bronze

FLOOR AND WALL VENTS • FLOOR HARDWARE • BATHROOM ACCESSORIES • CABINET HARDWARE

Circle no. 433

SANDWICH LANTERN WORKS



www.sandwichlantern.com

Colonial Brass and
Copper Fixtures
Custom Work Done

17 Jan Sebastian Way #1
Sandwich, MA 02563
1.888.741.0714

Circle no. 252



City Building [above] is one of the Art Deco treasures in a city with buildings in Victorian Romanesque, English, Shingle, and Arts and Crafts styles.

OF COURSE, you can't go to Asheville without touring **BILTMORE**, George Vanderbilt's 1887 French chateau-style mansion, which, with its 250 rooms and over 8,000 acres, is the largest private home in the United States. (It remains in family hands.) Plan on spending a good half day, as there is much to see. Try the Stable Café for lunch, located in the old stables. As you leave, stop at **BILTMORE VILLAGE**, a picturesque, manorial village built for estate workers. Laid out by Olmsted, who designed Biltmore's gardens, it now houses shops and galleries. At its center is the **CATHEDRAL OF ALL SOULS**, designed by Hunt in 1895 in a muscular Romanesque Revival style.

Feverish land speculation in the early 1920s fueled development of Asheville's downtown. Edwin Wiley Grove built the **BATTERY PARK HOTEL** in 1926 as well as the **GROVE ARCADE**, an indoor shopping area just recently restored. North Carolina's first skyscraper, the 13-story **JACKSON BUILDING** at Pack Square, was raised at the center of downtown, and a classical county courthouse erected near the **ZEBULON VANCE MONUMENT**, an obelisk built in 1896 to honor the Civil War

governor and U.S. senator. Art Deco buildings include the 1926 **CITY BUILDING**, which is topped by an octagonal red and green tile roof. The 1929 **S&W CAFETERIA** (56 Patton Avenue) is still zippy with its polychromed terra cotta in stylized Art Deco bands with Indian and classical motifs. Near the Grove Arcade is the 1905 **BASILICA OF ST. LAWRENCE**, a Spanish Baroque Revival church by architect Rafael Guastavino, noted for its massive, self-supporting tile dome. Who didn't read Thomas Wolfe's *Look Homeward Angel* in high school? It all took place at the Victorian boarding house run by Wolfe's mother in Asheville, now the **THOMAS WOLFE MEMORIAL**, located south of Pack Square.

When the stock market crashed in 1929, everything ground to a halt. The president of the local bank was sentenced to prison, the mayor committed suicide, and tourism all but stopped. Little changed for many years; the civic debt was not repaid until 1978. Over the past 25 years, however, the city has regained its momentum, thanks to a rich architectural heritage and motivated citizens working to preserve it. ✦

—BRIAN COLEMAN

The Swan Company
is Proud to Reintroduce an
Old World Composition
Picture Rail Molding

Composition Picture Rail
Please Visit our Website or
Catalog for Information on this
exciting new/old product.
www.swanpicturehangers.com
We have a great selection of picture
hanging paraphernalia including molding,
molding hooks, tassled hangers, antique
button picture nails, tassels, tiebacks,
swags, and reinforced cord & wire.
CATALOG & COLOR SWATCHES.... \$5

The Swan Company
5956 County Road 200, Orland, CA 95963
530.865.4109 • swanco@starband.net

Circle no. 395



Antique
**Victorian
Lighting
inc.**

One of New England's largest
selections of kerosene, gas
and early electric lighting.

Route 1 South
P.O. Box 1067
Kennebunk, ME 04043

207-985-6868

www.southwestforge.com

Authentic Hand Forged & Cast

Door ■ Cabinet ■ Bath
Hardware & Accessories

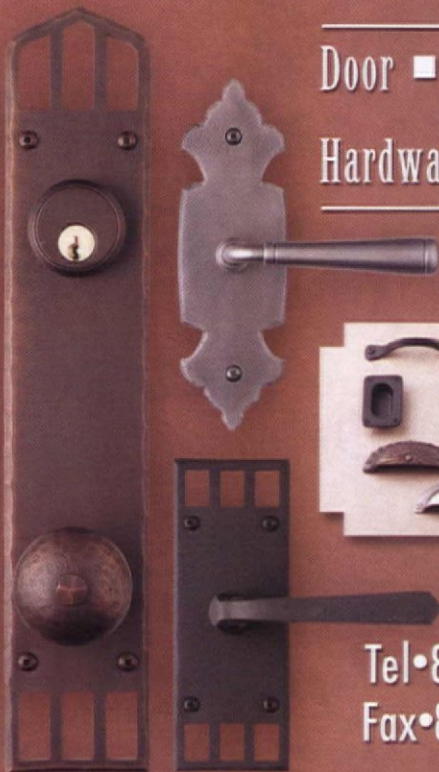

Tel•800•811•0181
Fax•866•494•7340

Circle no. 336

ALAMEDA SHADE SHOP

Custom-Made Window Shades
914 Central Avenue • (510) 522-0633
Alameda, CA 94501 • FAX (510) 522-0651
• Major Credit Cards Accepted •
Website: www.shadeshop.com

Since 1949 a full Service shade
shop that specializes in matching
shades to your victorian home

Circle no. 71

Authentic Antique Hardware

- One of a Kind
- No Reproduction
- Door Hardware
- Furniture Hardware
- Door Knockers
- Curtain Tie-backs
- Twist Bells

Eugenia's

www.eugeniaantiquehardware.com
5370 Peachtree Road, Chamblee (Atlanta), GA 30341
00-337-1677 Bus. (770) 458-1677 Fax (770) 458-5966
email: eugeniashardware@mindspring.com

ALL STEEL RADIATOR ENCLOSURES

FOR HOMES, OFFICES, CHURCHES, INSTITUTIONS



FROM \$24¹⁰

BUY FACTORY DIRECT & SAVE • EASY TO ASSEMBLE
MANY STYLES & COLORS • BAKED ENAMEL FINISH
Send \$1.00 for Brochures. Refundable with Order.

MONARCH Dept. OHI
P.O. BOX 326,111 KERO RD., CARLSTADT, NJ 07072
(201)507-5551

Circle no. 327

Lighting from Omega Too

We carry a wide variety
of reproduction pendants,
sconces, and chandeliers,
complementary to styles

of older homes from 1880 to 1950. To dress them,
we have the best selection of lighting glass on the west
coast, and fabric and paper lamp shades for chandeliers,
sconces, table and floor lamps. In addition, our stock
of genuine antique lights is always changing and exciting.
Come in and see us to make your old house look old!



OMEGA TOO

2204 San Pablo Ave., Berkeley, CA 94702 • (510) 843-3636
fax (510) 843-0666 • www.omegato.com • email: megatoo@pacbell.net

Circle no. 781

BACK BY POPULAR DEMAND!

The PREMIERE
issue of our Design
Center Sourcebook
Sold Out!

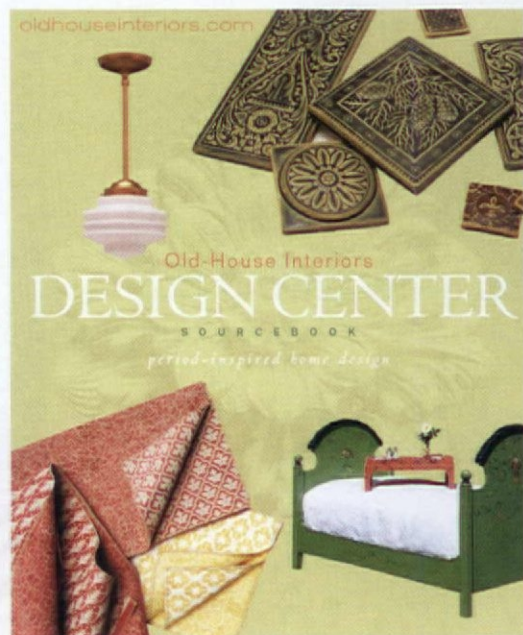

Fear not—our editors have completely updated the **DESIGN CENTER** for **2004!** In it, you'll find period-inspired home products, from tile floors to wing chairs, hooked rugs to brass faucets. It's useful, for sure. Beyond that, it's beautiful! You'll find it a useful navigation tool as you surf the Net for the best in home design. You'll also find it to be a great "coffee-table book," subtly hinting at your impeccable taste.

The **companion volume** to oldhouseinteriors.com

To order your full-color, 250-page copy of the Design Center Sourcebook, fill out and return this form.

YES!

I have enclosed a check for \$19.95
(\$14.95 plus \$5.00 shipping and handling)
for a copy of the **DESIGN CENTER SOURCEBOOK.**

NAME _____

ADDRESS _____

CITY/STATE/ZIP _____

MAIL THIS COUPON TO:

Old-House Interiors, Design Center Sourcebook
108 E. Main Street, Gloucester, MA 01930

OR CALL: (978) 283-3200 and use your MasterCard or Visa.
(Mass. residents add 5% sales tax.)

CRAFTSMAN

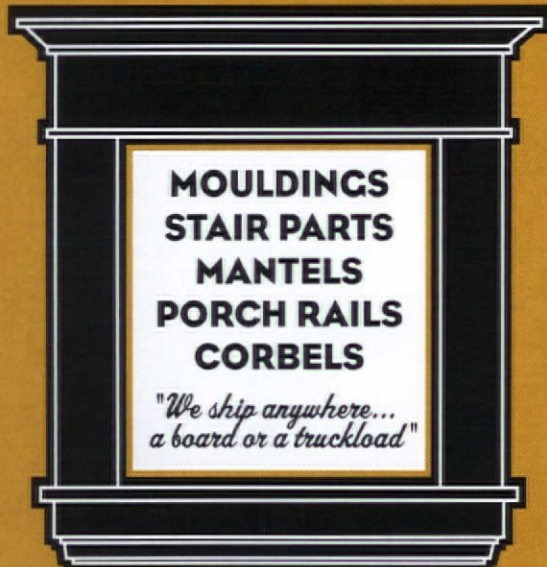

**MOULDINGS
STAIR PARTS
MANTELS
PORCH RAILS
CORBELS**

*"We ship anywhere...
a board or a truckload"*

McCOY

MILLWORK

mccoymillwork.com 888.236.0995
call for a catalogue

Circle no. 406

Inspiring Style Through Wood



Arts & Craft, Asian, Contemporary Lighting
Hand-crafted in the USA



Cherry Tree Design

Call for our lighting and accessory catalog.
800-634-3268 • www.cherrytreedesign.com

Circle no. 168



DERBY POTTERY AND TILE

2029 MAGAZINE STREET
NEW ORLEANS, LOUISIANA 70130
TEL/FAX (504) 586-9003

HANDMADE VICTORIAN REPRODUCTION TILES
RESTORATION • RENOVATION • NEW CONSTRUCTION

WWW.DERBYPOTTERY.COM

DOUBLE-HILL
Quality
Solid Forged
BRASS
Hardware
Decorative Door

419 E. LA PALMA AVENUE, ANAHEIM, CA 92801
Free catalog, available thru local hardware dealer or call
SDH HARDWARE INC. at 714 535 6688
we offer the best prices

Circle no. 166

Consult these valuable catalogs. Circle the numbers on the attached card to request information from our advertisers. Put card and check in envelope and mail. Or, log on to their websites!

- AA ABBINGDON AFFILIATES** pg. 87 20
Tin Ceilings—Victorian and Art Deco patterns in brass and/or copper. \$1.25 brochure. (718) 258-8333 abbington.com
- AAMSCO LIGHTING** pg. 94 34
Lighting—Museum quality carbon and tungsten filament lighting bulbs by Ferrowatt. All voltages and bases available. Free brochure. (800) 221-9092 aamsco.com
- ACORN MANUFACTURING** pg. 27 888
Forged Iron Hardware—Authentic Early American reproductions, or hand-forged hardware hot off the forge. For all your hardware needs. Free brochure. (800) 835-0121 acornmfg.com
- ADAMS ARCHITECTURAL WOOD PRODUCTS** pg. 91 16
Wood Sash, Screens & Storms—Custom made, divided light, round top, curved, double hung, fixed, casement or storm sash. Free literature. (888) 285-8120 adamsarch.com
- AK EXTERIORS** pg. 113 275
Traditional Lighting—Why have ordinary lighting when what you really want is extraordinary lighting? \$4.25 literature. (800) 253-9837 akexteriors.com
- AL BAR WILMETTE PLATERS** pg. 18 19
Restorer of Metal Items—Door and window hardware, plumbing hardware, lighting fixtures and fine silverware. Metal polishing and plating. Free literature. (800) 300-6762 albarwilmette.com
- ALAMEDA SHADE SHOP** pg. 103 71
Roller Shades—Specialists in old-fashioned roller shades, with and without scallops. Samples can be seen on website. Free literature. (510) 522-0633 shadeshop.com
- ALIMADIA GALLERY** pg. 101 402
Carpets For Period Interiors—Authentic period floor coverings: antique originals or hand-knotted reproductions. They'll help you find the right carpet for your historic house. \$4.00 color brochure. (507) 645-1651 alimadia.com
- AMERICAN RESTORATION TILE** pg. 84 429
Custom-Matched Tiles—Reproduction of historic tiles in porcelain and glazed ceramics. All sizes, including 1" hexagonal, ¾" by ¾", ¾" round, ¾" by 1½", 6" octagonal, and 6" by 6" square. \$2.25 literature. (501) 455-1000 restorationtile.com
- ANN WALLACE & FRIENDS** pg. 98 824
Curtains for Arts & Crafts Homes—Plain, appliquéd or stencilled in linen, velvet or cotton. Hand-embroidered. Also hardware. \$10.25 catalog. (213) 617-3310 annwallace.com
- ARCHITECTURAL COMPONENTS** pg. 92 942
Historic Designs—18th- and 19th-century architectural millwork: mouldings, doors, entryways, and more, all custom-made. Catalog, \$5.25. (413) 367-9441
- ARCHITECTURAL GRILLE** pg. 112 15
Bar and Perforated Grilles—Custom made in any material or finish for heating and ventilating. Free literature. (800) 387-6267 archgrille.com
- ARCHIVE EDITION TEXTILES** pg. 37 186
Reproduction Upholstery Fabrics—Inspired by authentic Arts and Crafts designs in period colors. Bedspreads, pillows, runners, placemats. \$13.45 catalog with fabric swatches. (877) 676-2424 archiveedition.com
- ARROYO CRAFTSMAN LIGHTING** pg. 9 799
Arts & Crafts Inspired Lighting—Interior, exterior and landscape lighting. Multiple sizes, finishes, and art-glass choices. Free color catalog. (800) 400-2776 arroyocraftsman.com
- ARTS & CRAFTS PERIOD TEXTILES** pg. 37 708
Decorative Accessories—Curtains, pillows, table scarves and bedspreads. \$10.25 catalog with fabric swatches. (510) 654-1645 textilestudio.com
- AUTHENTIC DESIGNS** pg. 43 262
Reproduction Lighting Fixtures—Hand-crafted Early American and Colonial, in brass, copper and Vermont maple; for both interior and exterior. Custom sizes. \$3.25 for 64-page catalog. (800) 844-9416 authentic-designs.com
- AUTHENTIC PINE FLOORS** pg. 95 132
Wood Flooring—Southern yellow or heart pine. Floors, walls, ceilings, stairs and moldings. Free brochure. (800) 283-6038 authenticpinefloors.com
- BALL AND BALL** pg. 39 18
Victorian Hardware—18th and 19th-century reproduction for doors, windows, shutters, cabinets, and furniture. \$7.25 108-page catalog. (800) 257-3711 ballandball.com
- BALTICA** pg. 46 201
Hand-Crafted Custom Hardware—European-made architectural fittings: door, cabinet and window hardware, hinge finials and more. Patented designs. \$5.25 catalog. (508) 763-9224 baltica.com
- BAUERWARE, CABINET HARDWARE** pg. 18 396
Bauerware Hardware—Largest dealer of cabinet knobs on the west coast. 6000 on display—functional, fun, crazy, architectural, vintage, oversize, retro. Free literature. (415) 864-3886 bauerware.com
- BRADBURY & BRADBURY ART WALLPAPERS** pg. 35 27
Victorian Roomset Wallpaper—Victorian wallpapers that you can combine in infinite variations. Neo-Grec, Anglo-Japanese, Aesthetic Movement. \$12.25 superb catalog. (707) 746-1900 bradbury.com
- BROAD-AXE BEAM CO.** pg. 38 315
Eastern White Pine Wide Board Flooring—8", 10" and 12" wide with shiplap edge. Authentic hand-hewn beams, both structural and decorative. \$3.25 literature. (802) 257-0064 broad-axebeam.com
- CARLISLE WIDE PLANK FLOORS** pg. 21 91
Traditional Wide Plank Flooring—Up to 20" wide. Beautiful plank flooring nationwide for over 30 years. Free literature. (800) 595-9663 wideplankflooring.com
- CENTRAL RADIATOR CABINET COMPANY** pg. 21 363
Custom Radiator Covers—Quality enclosures for bare cast iron radiators since 1930. From metal cabinets with enamel finish and humidifying pans to wood cabinets in solid cherry or oak. Custom orders welcome. Free literature. (800) 733-1713 eradiatorcovers.com
- CHARLES RUPERT DESIGNS** pg. 109 561
William Morris Wallpapers & Fabrics By Mail—Arts and Crafts, Mackintosh, and Art Nouveau wallpapers, fabrics, tiles, accessories, and more. Free literature. (250) 592-4916 charlesrupert.com
- CHELSEA DECORATIVE METAL** pg. 110 47
Tin Ceilings—Art Deco - Victorian Styles on easy-to-install 2' x 4' sheets. 6", 12" or 24" repeat patterns. Residential or commercial use. Free literature. (713) 721-9200 thetinman.com
- CHERRY TREE DESIGN** pg. 105 168
Quality, Hardwood Lighting—Wood trimmed shade with a variety of inserts, including mica. Free literature. (800) 634-3268 cherrytreedesign.com
- CIRCA 1820** pg. 43 392
18th & 19th-Century—Reproduction furniture, lighting, redware, pewter, textiles, and wrought iron. \$5.25 catalog, refundable with first order. (888) 887-1820 circa1820.com
- CLASSIC ACCENTS** pg. 45 26
Push-Button Switch Plates—Quality reproductions. Available in ornamented or plain brass. \$2.25 brochure. (800) 245-7742 classicaccents.net
- CLASSIC AIRE WOODVENTS** pg. 39 417
Wood Grilles & Registers—Quality crafted solid wood registers available prefinished in standard or custom sizes. Choose from a complete selection of wood species and styles to suit your home. Free literature. (800) 545-8368 classicvents.com
- CLASSIC GUTTER SYSTEMS** pg. 94 918
Gutters—Authentic 6" and over-sized 5" half-round gutters. Free literature. (269) 382-2700 classicgutters.com
- CLAWFOOT SUPPLY** pg. 112 326
Victorian Baths & More—Supplier of Victorian and Early American fixtures for kitchen and bath. Original antiques, handmade sinks, consoles, pedestals and more. \$10.25 for 100 page catalog, refundable with purchase. (877) 682-4192 clawfootssupply.com
- COPPER HOUSE** pg. 98 260
Copper & Brass Lighting, Weathervanes—Quality Made in New Hampshire. Large inventory of sconces, shades, chandeliers, wall lamps, post lights and more. Custom work available. Literature \$4.25 refundable with order. (800) 281-9798 thecopperhouse.com
- CROWN CITY HARDWARE** pg. 25 397
Hard-To-Find Hardware—From the 16th century through the 1930s using brass, iron, pewter and crystal. Free literature. (800) 950-1047 restoration.com
- CROWN POINT CABINETRY** pg. 50
Custom Cabinetry—All-wood construction in Shaker, Arts and Crafts, Early American and Victorian styles. A wide variety of finishes available. Visit the website. (800) 999-4994 crown-point.com
- CUMBERLAND WOODCRAFT** pg. 12 44
Victorian Millwork—19th-century designs in solid oak and poplar. Fretwork, brackets, corbels, grilles, turnings and gingerbread. \$5.25 color catalog. (800) 367-1884 cumberlandwoodcraft.com
- DECORATOR'S SUPPLY CO.** pg. 31 245
Plaster Ornaments—19th- and 20th-century periods. Ceiling medallions, brackets, grilles, cornices, and more. \$35.25 for set of 6 illustrated catalogs. (773) 847-6300 decoratorsupply.com
- DERBY POTTERY & TILE** pg. 105 37
Victorian Reproduction Tile—For fireplaces, backsplashes, tubs and shower surrounds. Finest quality bas relief tiles that radiate beauty and will complement any home. \$3.75 literature. (504) 586-9003 derbypottery.com
- DESIGNS IN TILE** pg. 39 8
Hand-Decorated Tiles—For fireplaces, wainscots, backsplashes, floors, fountains. Coordinated borders and fields. \$3.25 color brochure. (530) 926-2629 designsintile.com
- DUQUELLA TILE** pg. 37 413
Handcrafted Decorative Tile—Arts and Crafts, Art Nouveau, and Art Deco tiles using traditional European decorative techniques: tubelining and cuerda seca. Tiles for fireplaces, kitchens and bathrooms. Custom services. \$7.25 for color catalog. (866) 218-8221 tiledecorative.com
- DURON PAINTS & WALLCOVERINGS** pg. 43 434
Mount Vernon Estate of Colours—New line of interior paints. Receive a special color card that explains the historical significance of the Mount Vernon Estate and beautifully displays the 120 colors that make up the palette. \$5.25 color card. (800) 866-6606 duron.com

- EPHRAIM FAIENCE POTTERY** pg. 37 124
High Quality—Arts and Crafts pottery, tile and collectible limited editions. Crafted by hand to painstaking standards. \$10.25 literature. (888) 704-POTS ephrainpottery.com
- FAIR OAK WORKSHOPS** pg. 48 838
Arts & Crafts Reproductions—Lighting, metalware, pottery, textiles, prints, stencils and accessories. Free literature. (800) 341-0597 fairoak.com
- FAUX EFFECTS** pg. 98 680
Waterbase Finishing Materials—Over 200 products for walls, ceilings, floors, furniture, trim, concrete, tile and accessories. Free literature. (800) 270-8871 fauxfx.com
- FISCHER & JIROUCH** pg. 95 294
Plaster Ornament—Restoration and reproduction with fiber-reinforced plaster. \$10.25 catalog of 1500 items. (216) 361-3840 fischerandjirouch.com
- FRANCIS MCCORMACK STONE DESIGN** pg. 86 6
European Stone From Ireland—Custom finished French and Irish Stone for flooring, mantels and fireplaces. Architectural fabrications, countertops. Reproduction and custom work a specialty. Free literature. (617) 242-2422 francismccormack.com
- GATES MOORE LIGHTING** pg. 113 560
Early American Lighting—Hand-made reproduction fixtures including wall sconces, chandeliers, copper lanterns and hall fixtures. \$2.25 catalog. (203) 847-3231 gatesmoorelighting.com
- GOOD TIME STOVE CO.** pg. 113 806
Antique Heating & Cooking Stoves—1830s - early 1930s. Designed to heat one room or your entire home. Free literature. (888) 282-7506 goodtimestove.com
- GREEN MOUNTAIN SOAPSTONE** pg. 91 254
Sinks, Slabs, Cut to Size—Available in original and "Ice Flower" types. From the smallest to largest slabs and sizes possible. Free literature. (802) 468-5636 greenmountainsoapstone.com
- HAHN'S WOODWORKING CO.** pg. 91 223
Custom Entry & Garage Doors—Custom manufacturer of wood entry doors, garage doors, windows and shutters. Historical reproductions, institutional projects. Free brochure. (908) 793-1415 hahnwoodworking.com
- HAMILTON DECORATIVE COLLECTION** pg. 101 433
Solid Bronze—Wall and floor registers available in many sizes. Also decorative solid bronze hardware and door hardware in stock. Authentic bronze at affordable prices. Free literature. (212) 760-3377 hamiltondeco.com
- HENDRICKS WOODWORKING** pg. 91 163
Historic Doors—Custom doors and radius woodwork for restoration, renovation and new construction. All species of wood. Free literature. (610) 756-6187 historicdoors.com
- HERITAGE LANTERNS** pg. 86 160
Exquisite Hand-Crafted Lighting—Early American and Colonial lanterns, sconces, post lights and chandeliers. \$6.25 full color catalog. (800) 648-4449 heritagelanterns.com
- HISTORIC HOUSEPARTS** pg. 45 466
Restoration Hardware—Salvaged and reproduction hardware, lighting, plumbing, woodwork, and stained glass. Specializing in door, cabinet, furniture and window hardware. \$4.25 catalog. (888) 558-2329 historichouseparts.com
- HOUSE OF ANTIQUE HARDWARE** pg. 21 142
Antique & Restoration Hardware—Offers one of the largest selections of antique and vintage reproduction house hardware available for sale online. Shop the convenient online catalog. Free literature. (888) 223-2545 houseofantiquehardware.com
- HYDE PARK FINE ART OF MOULDINGS** pg. 27 130
Architectural and Ornamental Plaster—Established in New York City in 1987, they have been active in supplying architectural plaster to the most trusted professionals in the United States and abroad. Free literature. (718) 706-0504 hyde-park.com
- THE IRON SHOP** pg. 111 545
Spiral Stair Kits—Offering the very best in selection, quality and value since 1931. Available in metal, oak, Victorian cast aluminum kits, and all-welded custom units. Free catalog. (800) 523-7427 theironshop.com
- J.R. BURROWS & COMPANY** pg. 5 22
Nottingham Lace Curtains—Real Victorian lace, woven on 19th-century machinery and using original designs. \$2.25 catalog. (800) 347-1795 burrows.com
- JAMES DEW & SONS** pg. 38 393
Museum-Quality 18th-Century Furniture Reproductions—Made in the old methods. Their hand finishes make them look like antiques. Each piece is signed, and meticulously authentic. Lifetime guarantee. \$6.25 catalog. (800) 272-4546 jamesdew.com
- JELD-WEN** pg. 11
Windows & Doors—Reliable windows and doors designed to bring energy efficiency, security, and peace of mind. Visit the website to learn more about their dependable products and beautiful options. jeld-wen.com
- KAYNE & SON CUSTOM HARDWARE** pg. 94 272
Custom Hand Forged Hardware—Custom castings from your originals. Reproductions, restorations, repairs. \$5.25 catalog. (828) 667-8868 customforgedhardware.com
- KENNEBEC COMPANY** pg. 27 492
Hand-Finished Cabinetry—Using the finest materials, traditional woodworking techniques, and meticulous attention to detail, Maine craftsmen create beautiful pieces for all styles of homes, old and new. \$10.25 portfolio. (207) 443-2131 kennebeccompany.com
- KESTREL SHUTTERS** pg. 93 915
Interior & Exterior Shutters—Custom sized, featuring authentic pegged mortise and tenon joints. Fully assembled. Folding screens and French doors. \$3.25 catalog. (800) 494-4321 diyshutters.com
- KING'S CHANDELIER** pg. 91 334
Chandeliers & Sconces—Original designs of traditional all-crystal fixtures and Victorian reproductions. \$5.25 full color catalog. (336) 623-6188 chandelier.com
- L. & J.G. STICKLEY** pg. 2 777
Mission Oak & Cherry Furniture—Reproductions by the original manufacturer. \$10.25 new, full color 128-page catalog. (315) 682-5500 stickley.com
- L'ESPERANCE TILE** pg. 21 165
Historic & Contemporary Tile—For bathroom, fireplace, kitchen and vestibule. Expert in all forms of historic designs. Stock designs available through national distributor. Custom services available. \$20.25 for tile plus brochure. Reach them at lestile@nycap.rr.com. (518) 884-2814
- LAUREL RIDGE ANTIQUES** pg. 49 427
Victorian Furniture—In mahogany, rosewood, walnut. Half-tester and full-tester beds, armoires, dressers, desks, bookcases, dining room tables and chairs, parlor suites. Belter, Mallard and Roux. Free literature. (800) 951-9518 laurelridgeantiques.com
- LB BRASS** pg. 93 236
French Decorative Hardware—For doors, cabinetry and bathroom. European Country Collection, a complete line of iron hardware. Free literature. (718) 786-8090 lbbrass.com
- LEONARD J. BAUM, ARCHITECT** pg. 40 435
Restoration Architect—Architecture firm specializing in the restoration, dismantling, and reconstruction of 18th-century houses and barns. Saving historical structures throughout New England. Free literature. (401) 941-1650
- LINKASINK** pg. 33 335
Unique Kitchen & Bath Sinks—Large selection of hammered copper and nickel sinks, as well as mosaic sinks. Free literature. (866) 395-8377 linkasink.com
- LUMINARIA LIGHTING** pg. 95 216
Vintage Lighting—Authentic antique light fixtures, inspired reproductions and custom designs. \$3.25 color catalog. (800) 638-5619 luminarialighting.com
- M. TEIXEIRA SOAPSTONE** pg. 85 411
Custom Soapstone—Countertops, sinks, tiles, fireplaces and do-it-yourself slabs. Will cut any project to size, and ship nationwide. Free literature. (973) 478-1001 soapstones.com
- M-BOSS** pg. 97 414
Embossed Ceiling Panels—Tin ceiling and accessories manufacturer with products ranging from traditional classic to sleek contemporary. Over 100 styles to choose from, all at an affordable price. Free literature. (866) 886-2677 mbossinc.com
- MAC THE ANTIQUE PLUMBER** pg. 87 110
Bathroom Fixtures—Antique and reproduction plumbing, tubs, porcelain faucets and handles, pedestal sinks, high-tank toilets and shower enclosures. \$6.25 96-page color catalog. (800) 916-2284 antiqueplumber.com
- MAPLE GROVE RESTORATIONS** pg. 98 30
Custom Interior Woodwork—Raised panel shutters, raised panel walls, wainscoting, fireplace surrounds and all the associated mouldings, custom made in a variety of woods and styles. \$2.25 literature. (860) 742-5432 maple-grove.com
- MATERIALS UNLIMITED** pg. 97
Furniture & Accessories—Fireplace mantels, doors, hardware, lighting, stained and beveled glass, columns, building ornamentation and iron gates and fencing. Visit their website. (800) 299-9462 materialsunlimited.com
- MAURER & SHEPHERD JOYNERS** pg. 113 410
Colonial Woodwork—Hand-crafted, custom-made interior and exterior 18th-century architectural trim. Colonial doors, windows, shutters, wainscot and wall paneling. \$4.25 catalog. (860) 633-2383
- MCCOY MILLWORK** pg. 105 406
Period Millwork—Reproduction mouldings, stair parts, mantels, corbels, plate rails, beaded wainscot. Everything for a period remodel or new construction in a vintage style. Free catalog. (888) 236-0995 mccoymillwork.com
- MEYDA TIFFANY** pg. 111 436
Thousands of Tiffany Lamps—And decorative lighting. Custom capabilities offered. Styles include Victorian, Period, Vintage, Traditional, Deco, Nouveau, Lodge, Rustic, Mission, and more. Art glass chandeliers, windows, fireplace screens. Free literature. (800) 222-4009 meyda.com
- MITCHELL ANDRUS STUDIOS** pg. 31 184
Furniture & Furnishings—Carefully crafted accessories for homes furnished in period style. Designed to complement and pay tribute to the work of crafters of a bygone era. Free literature. (908) 647-7442 mitchellandrus.com
- MONARCH PRODUCTS** pg. 103 327
Radiator Enclosures—Manufacturer of custom radiator covers, custom-made to your specifications. Also stock size covers. 22 models available. \$1.25 literature. (201) 507-5551 monarchcovers.com
- MOORCROFT GALLERY** pg. 101 399
Art Pottery—Stunning original designs made entirely by hand in Stoke-on-Trent, England, since 1897. Most pieces \$300-\$800. \$5.25 color catalog. (507) 645-9335 moorcroftgallery.com
- MOTAWI TILEWORKS** pg. 31 316
Ceramic Art Tile—Arts and Crafts, Art Nouveau, Celtic and Medieval designs. Tile for fireplaces, backsplashes, bathrooms and foyers in matte and glossy glazes. Custom design a specialty. \$5.25 catalog. (734) 213-0017 motawi.com

- NORTH PRAIRIE TILEWORKS** pg. 30 219
Hand Made Ceramic Tile—A myriad of colors, shapes and sizes. Original decorative tile, trims, mosaics, hand-painted reproductions and custom color matches. \$2.25 literature. (612) 871-3421 handmadetile.com
- NOSTALGIC WAREHOUSE** pg. 115 302
Vintage Style Door Hardware—Re-engineered for new construction or historic renovation. Dealers across the USA and Canada. Free literature. (800) 522-7336 nostalgicwarehouse.com
- NR HILLER DESIGN** pg. 36
Nancy Hiller—Custom furniture and cabinetry inspired by late 19th- and early 20th-century design, plus painted children's furniture and 1920s-style wares for kitchen and bath. Visit the website. (812) 825-5872 nrhillerdesign.com
- OLD CALIFORNIA LANTERN** pg. 49 263
Historic Lanterns & Fixtures—California history and architecture inspire their designs. Pasadena series of Arts and Crafts lanterns, Sutters Mill series of mid-1800s oil lanterns. \$5.25 catalog. (800) 577-6679 oldcalifornia.com
- OLD FASHIONED MILK PAINT CO.** pg. 112 54
Genuine, Powdered, All Natural Milk Paint—16 deep, rich colors. In powder form—add water and mix. Free literature. (978) 448-6336 milkpaint.com
- OLD WORLD STONEWORKS** pg. 15 304
Cast Stone Mantels—Fine line created by a leading designer. Adaptable to all masonry and metal insert fireboxes. \$1100. - \$5200. Free installation video. (800) 600-8336 oldworldstoneworks.com
- OLD-HOUSE INTERIORS**
DESIGN CENTER SOURCEBOOK pg. 104 38
Hot Off The Press—New for 2004, from the editors of Old-House Interiors, the definitive guide to period-inspired home products—a beautiful, well-illustrated book chock-full of dependable sources. \$19.95 includes shipping and handling. (978) 283-3200 oldhouseinteriors.com
- OLDE GOOD THINGS** pg. 89 391
Antique & Architectural Artifacts—Original hardware, doors and doorknobs, mantels, iron fencing, gates and balconies, lighting, bronze, brass, columns, corbels, stones, stained glass and more. Free literature. (888) 551-7333 oldegoodthings.com
- OMEGA TOO** pg. 103 781
Home & Garden—Antique and reproduction lighting, plumbing, stained glass, old/new doors and wrought iron curtain rods and garden ornaments. \$1.25 door brochure. (510) 843-3636 omegatoo.com
- PAUL DOWNS CABINETMAKERS** pg. 33 127
Furniture: It does a lot more than look good—Specializing in dining tables with self-storing leaves, also a complete line of dining room, bedroom and office furniture. Flexibility in design so you get exactly what you want. Free literature. (610) 664-9902 pauldowns.com
- PRIMROSE DISTRIBUTING/**
OLD CENTURY COLORS pg. 38 728
Reproduction Colors—Authentic reproductions of 18th and 19th-century architecture. Furniture and decorative painting. \$5.25 Literature. (800) 222-3092 oldcenturycolors.com
- RAMASE GENUINE**
OLD BUILDING MATERIALS pg. 98 99
Antique and Reproduction Wide Plank Flooring—Antique pine, oak and chestnut. Hand hewn beams up to 30 feet long. Antique mantels and doors. Free literature. (800) WIDE-OAK ramase.com
- REGGIO REGISTER** pg. 94 659
Grilles & Registers—Complete line of elegant cast-brass and traditional cast-iron. Free color catalog. (978) 772-3493 reggioregister.com
- REJUVENATION** pg. 116 10
Period Lighting & House Parts—Over 500 exceptional lighting fixtures and house parts available. Free catalog. (888) 401-1900 rejuvenation.com
- REVIVAL LIGHTING** pg. 112
Vintage Lighting—An extensive collection of authentic restored vintage lights and unique reproductions. Visit the online catalogs. (509) 747-4552 revivalighting.com
- ROCHFORD HANDMADE TILE** pg. 49 340
Tile House Numbers & Welcome Signs—Architectural styles include Arts and Crafts, Victorian, Traditional and Shoreline. Handmade by artisans in a selection of designs and colors. Free literature. (612) 824-6216 housenumbers.com
- ROWE POTTERY WORKS** pg. 84
Handmade Tile—Visit the website to see their collections, then call them to find a dealer near you. (800) 356-7687 rowetile.com
- ROY ELECTRIC LIGHTING COMPANY** pg. 98 11
Victorian & Turn-of-the-Century Lighting—Recreating fine period lighting of the 19th and 20th centuries. Free 32-page catalog. (800) 366-3347 royelectriclighting.com
- SANDWICH LANTERN WORKS** pg. 102 252
Colonial Lighting—Handmade fixtures made of copper or brass. Free catalog. (888) 741-0714 sandwichlantern.com
- SCHOOLHOUSE ELECTRIC CO.** pg. 109 380
Period Lighting Fixtures & Glass Shades—Producing hand-crafted, American-made, solid brass lighting fixtures in many styles and finishes. Offering over one hundred glass and hand-painted shades. Free literature. (800) 630-7113 schoolhouseelectric.com
- SDH HARDWARE/DOUBLE-HILL LOCK CO.** pg. 105 166
Decorative Door Hardware—Excellent quality, solid forged brass decorative door hardware. Complete the look of elegance in your home. Own the best, the choice is yours. Free catalog. (714) 535-6688 double-hill.com
- SHELDON SLATE PRODUCTS** pg. 94 134
Custom Slate—Mining and manufacture of slate products. Sinks, countertops, flooring tile, roof tile, and custom slate structural work. Free literature. (207) 997-3615 sheldonslate.com
- SHUTTER DEPOT** pg. 110 93
Custom Shutter—Moveable louver, raised panel, fixed louver, exterior plantation, traditional, raised panel interiors. Hinges and holdbacks. \$2.25 brochure. (706) 672-1122 shutterdepot.com
- SHUTTERCRAFT** pg. 113 283
Interior/Exterior Wood Shutters—Fixed or moveable louvers, raised panels, cut-outs, hinges and holdbacks. Free brochure, quotes. (203) 245-2608 shuttercraft.com
- SNELLING'S THERMO-VAC** pg. 92 788
Decorative Ceiling Tiles—Resemble tin ceilings. Made for nail-up or suspended grid systems. Free layout and consultation. (318) 929-7398 ceilingsmagnifique.com
- SOUTHWEST FORGE** pg. 103 336
Hand Forged Antique Hardware—Offers hand-forged door hardware and accessories in styles to suit any architecture. All products are carefully handmade by expert craftsmen. Free brochure. (800) 811-0181 southwestforge.com
- STEVEN HANDELMAN STUDIOS** pg. 31 118
Hand-Crafted Lighting—Inspired by the classic styles of European and American architecture. Free catalog. (805) 962-5119 stevenhandelmanstudios.com
- STONE FOREST** pg. 85 342
Granite, Marble, Copper—Innovative hand-crafted stone and copper bathroom and kitchen sinks, fountains, garden ornament and home accents. Free literature. (888) 682-2987 stoneforest.com
- STONE MAGIC** pg. 47 249
Cast Stone Mantels—Classically styled mantels. Available for immediate shipment. Free literature. (800) 597-3606 stonemagic.com
- STONE RIVER BRONZE** pg. 4 330
Investment Cast Bronze Architectural Hardware—For doors, windows, cabinets, and accessories. Offering exceptional design and the finest quality, custom-made for the discerning buyer. Free brochure. (435) 755-8100 stoneriverbronze.com
- STRICTLY WOOD** pg. 28 341
Mission Street Collection—Exquisite solid wood furniture. Hand-crafted limited editions for the entire home. Customer's own wood, fabric, and design changes accommodated. Free literature. (800) 278-2019 strictlywoodfurniture.com
- SUTHERLAND WELLES LTD.** pg. 46 138
Wood Finishing Products—Their unique focus is to provide the highest quality wood finish with the lowest toxicity. Also offer outstanding technical support in choosing the right product for any project. Free literature. (800) 322-1245 sutherlandwelles.com
- THE SWAN COMPANY** pg. 102 395
Picture Hangers, Hooks & Rails—Supplies for all architectural periods. Rosettes, ribbons, tassels, nails, and picture rail mouldings in composition and poplar. Hooks are authentic reproductions. \$5.25 literature. (530) 865-4109 swanpicturehangers.com
- SWARTZENDRUBER**
HARDWOOD CREATIONS pg. 35 474
Furniture For The Ages—Specializing in the Prairie, Craftsman, and French Country styles. Visit their showroom in Goshen's Old Bag Factory. Free literature. (800) 531-2502 swartzendruber.com
- TILE RESTORATION CENTER** pg. 101 784
Batchelder Tile Reproductions—Hand-crafted Arts and Crafts tiles, all sizes. \$10.25 color catalog. (206) 633-4866 tilerestorationcenter.com
- TILE SOURCE** pg. 85 55
Victorian Floor & Wall Tiles—Genuine encaustic floor tiles supplied for the restoration of 19th-century floors. A full range of Victorian wall tile designs also available. Free literature. (770) 993-6602 tile-source.com
- TIMBERLANE WOODCRAFTERS** pg. 30 891
Shutters—Western red cedar, includes raised panel, louver, and recessed panel designs. Free color catalog. (800) 250-2221 timberlanewoodcrafters.com
- TOUCHSTONE WOODWORKS** pg. 94 97
Mahogany Screen-Storm Doors—Interchangeable screens, tempered glass storms, and a wide selection of hardware. \$3.25 catalog. (330) 297-1313 touchstonewoodworks.com
- TRIKEENAN TILEWORKS** pg. 92 104
Unique Handmade Tile—Maintaining the integrity of quality craftsmanship and design, proud to be part of a movement of modern artisan tile manufacturers producing beautiful tiles. Free literature. (603) 352-4299 trikeenan.com
- TRUSTWORTH STUDIOS** pg. 49
Arts & Crafts Wallpapers—Based on designs of C.F.A. Voysey, Morris, etc. Fine art posters, needlework kits, lighting, furniture, accessories. Design consultation services available online. Visit the website. (508) 746-1847
- UNICO** pg. 4 60
Central Heating & Air Conditioning—For older, architecturally unique homes. Utilizes flexible supply tubing that fits in the existing cavities of your home and eliminates the need for extensive remodeling. Free literature. (800) 527-0896 unicosystem.com

SEND AWAY

UNITED CRAFTS pg. 36 774

Handmade Linens—Placemats, napkins, pillows and table scarves from the American Arts and Crafts period. \$10.25 portfolio. (203) 869-4898 ucrafts.com

URBAN ARCHAEOLOGY pg. 3 400

Salvage & Restore Antique Treasures—Repair and polish iron grille work, marble columns, stained glass windows and plumbing fixtures. Lighting fixtures and bath accessories. Free literature. (212) 431-4646 urbanarchaeology.com

VAN DYKE'S RESTORERS pg. 13 147

Hardware—Brass Victorian pulls, glass knobs and bridge handles, carved fruitwood pulls, period door hardware. Free 288-page catalog. (605) 796-4425 vandykes.com

VERMONT SOAPSTONE pg. 101 776

Soapstone—Sinks, countertops, vanity tops, fireplaces and other architectural fixtures. Free brochure. (800) 284-5404 vermontsoapstone.com

VICTORIAN COLLECTIBLES pg. 87 576

Restoration Wallpaper—From the "Brillion Collection" of American Heritage Wallpapers, 1850-1915. \$5.25 catalog. (800) 783-3829 victorianwallpaper.com

VICTORIAN FIREPLACE SHOP pg. 45 432

Everything For Your Historic Fireplace—Gas coal effect fires, ornate coal baskets, unique electric fires. Mantels in wood, cast iron, and marble. Largest selection in USA. Shop online, nationwide shipping. Free literature. (866) GAS COALS gascoals.com

VICTORIAN LIGHTING WORKS pg. 87 4

Lighting Fixtures—Reproduction Victorian and turn-of-the-century, in electric and gas. Free catalog. (800) 822-1898 vlworks.com

VINTAGE PLUMBING

BATHROOM ANTIQUES pg. 113 62

Authentic Bath & Kitchen Antiques—Bathtubs, kitchen sinks, pedestal and marble sinks, toilets, showers, footbaths, accessories, rare parts sold and repaired. \$2.25 brochure. (818) 772-1721 vintageplumbing.com

WARREN CHAIR WORKS pg. 39 23

Windsor Chairs & More—Small company devoted to building period Windsor chairs and other 18th-century furniture using authentic materials and building techniques. \$5.25 catalog. (401) 247-0426 warrenchairworks.com

WESLEY ALLEN pg. 7 298

Romantic Beds for Life—Timeless designed iron beds and accessories to fit your lifestyle. Free brochure. (323) 231-4275 wesleyallen.com

WITH HEART & HAND pg. 40

Fabrics & Custom Sewing—Homespuns, toiles, crewels and decorator fabric by the yard. Also custom curtains and bedding. See the website. (800) 884-9980 withheartandhand.net

WOODLINE USA pg. 48 426

Architectural Elements—Hand- and machine-carved architectural wood elements: corbels, balusters, newel posts, columns, and capitals. In stock in oak, poplar and alder. Other species also available. Free literature. (562) 436-3771 woodlineusa.com

WORKSHOPS OF DAVID T. SMITH pg. 38 415

Custom Kitchens & Furniture—Crafting museum-quality reproduction furniture for over 20 years. Windsor chairs, chandeliers, lamps, and rdware for your historic home that reflects the look and feel of America's past. Free literature. (513) 932-2472 davidtsmith.com

YESTERYEAR'S

VINTAGE DOORS & MILLWORK pg. 92 73

Victorian Screen-Storm Doors—Interior and exterior solid wood doors. Custom made "Just like the olden days..." Factory direct. Free literature. (800) 787-2001 vintagedoors.com



MANUFACTURERS OF PERIOD LIGHTING FIXTURES & GLASS SHADES



for a free catalog www.schoolhouseelectric.com or call us: 1-800-630-7113
330 Southeast Martin Luther King Jr. Boulevard ♦ Portland, Oregon

Circle no. 380



Historic Reproduction Tiles 1870-1920

ARTS & CRAFTS AND ART NOUVEAU

WALLPAPERS, FABRICS & TILES

BY MAIL

www.charles-rupert.com

See our on-line catalogue for historic wallpapers, fabrics and tiles By Mail - for designs by William Morris, Charles Rennie Mackintosh, C.F.A. Voysey, Alphonse Mucha and others.

Picture hooks and wire;

Hardware; Tapestries; Arts & Crafts clocks;

Silver jewellery & more.

Complete Sample Cutting service.
Splendid Items for Traditional Homes

CHARLES RUPERT®

T H E S H O P

2005 OAK BAY AVE. VICTORIA, B.C. CANADA V8R 1E5
Tel: 250-592-4916 Fax: 250-592-4999

www.charles-rupert.com

Circle no. 561

Grand Nouveau Thistle - Chemille - c1905

Find it here

The editors have compiled this section to give you more information about products and services in this issue.

Objects not listed are generally available, or are family pieces or antiques.

Back Bay Brahmin pp. 52-61

Architect for kitchen redesign, master suite, etc. is Jeanne Vanecko, Vanecko, Ltd., Charlestown, MA: 617/242-8893 • Woodworking and general contracting by Pomeroy & Co., Inc., Charlestown, MA: 617/242-8565, pomeroyco.com • Decorative painting incl. faux tile, gilding, and mural by Robert Grady and Gedas Paskauskas of Bopas Dec. Arts, Fenway Studios, Boston; also carving by David Lowrey, Fenway Studios, Boston: 617/536-3756 **p. 52** Wall hanging, portieres, carpet antique. **p. 53** Tete-a-tete fabric from Scalandre: 800/932-4361, scalandre.com **p. 54** Wallpaper is Wm. Morris "Compton" by Schumacher (to the trade). • Table carpet is antique. **p. 57** Hunzinger chair, table, and carpet all antique. • 19th-c. chande-

lier from City Lights, Cambridge, MA: 617/547-1490, citylights.nu **p. 59** Window treatments, upholstery by Michael Chellel, The Studio, Providence, RI: 401/831-2361 • Jelliff sofa and chairs from Farm River Antiques, North Haven, CT: 203/239-2434, farmriver.com **p. 60** Frieze is "Kingfisher" from Carter & Co./Mt. Diablo Handprints, Benicia, CA: 707/554-2682, carterandco.com • Fill paper from Osborne & Little: 212/751-3333, osborneandlittle.com • Armoire is English antique. • Tile mural by Christopher Russell, NY: russellproject.com • Ruby luster tiles in shower are reproduction William DeMorgan designs by Kenneth Clark Ceramics, East Essex, UK: 01144-127-347-6761, kennethclarkceramics.co.uk • Wainscot tiles by L'Esperance Tile, Rock City Falls, NY: 518/884-2814 • Floor and countertop in Lincoln and French limestone from Paris Ceramics, CT: 203/862-9538, parisceramics.com • Fittings by Waterworks: 800/998-BATH, waterworks.com **p. 61** Antique stained-glass doors (from a spice magnate's home in London, Ontario) from Fontaine's Auction Gallery, Pittsfield, MA: 413/448-8922, fontaineauction.com • Portiere and 19th-c. beaded tablecloth from Skinner in Boston: 617/350-5400, skinnerinc.com • Beds

from Fontaines Auction Gallery (above). • "Ginkgo" wallpaper from J.R. Burrows, Rockland, MA: 800/347-1795, burrows.com • Antique linens from London Lace, Boston: 800/926-LACE, londonlace.com

Home Office pp. 67-69

Architect is Jim Velleco, Grazado Velleco, Marblehead, MA: 781/631-4949 • Contractor is Bruce Paradise, Paradise Construction, Swampscott, MA: 781/599-1360 • Carpentry and woodworking by R. M. Cloutman, Essex, MA: 978/768-3588

Turkish Delights pp. 76-79

Hixon House, La Crosse, WI: 608/782-1980. Link at attractions.com/attractions/att/16819.asp • The Wisconsin Club, Milwaukee, WI: 414/271-7510. A private club, the interior is avail. to be toured by appointment. • Captain Frederick Pabst Mansion, Milwaukee: 414/931-0808, pabstmansion.com

Motifs: Starbursts p. 114

Bkgd. wallpaper is "Circle and Star" by Wolff House Art Papers: 740/392-4947, wolffhouse-artpapers.com

Join the Saratoga Springs Preservation Foundation for

Preservation
2004 Creating Livable Communities and Fostering Historic Preservation

March 12-13, 2004
at Skidmore College, Saratoga Springs, NY

Select from over 30 seminars and workshops on period interiors, renovation tips, landscaping and gardening, and weekend projects for the do-it-yourself homeowner. **Please visit our website www.saratogapreservation.org for complete program and registration information.**
For more information, call 518-587-5030

SARATOGA SPRINGS PRESERVATION FOUNDATION

Conference Sponsors

BAST HATFIELD
GENERAL CONTRACTORS
CONSTRUCTION MANAGERS

CURTIS LUMBER



Custom Shutters

Interior and Exterior
Wholesale to the Public

2 1/2" Moveable louver, raised panel and fixed louver shutters. Custom finished or unfinished. Complete selection of hardware.

\$2.00 brochure

Shutter Depot
rt. 2 Box 157
GREENVILLE, GA 30222
706 • 672 • 1214
(f) 706-672-1122
shutterdepot.com



Circle no. 93

Some Things Never Change



PRESSED-TIN CEILINGS
VICTORIAN & ART DECO DESIGNS
6", 12" & 24" PATTERNS • COMMERCIAL • RESIDENTIAL
<http://thetinman.com>

CHELSEA
DECORATIVE METAL CO.
8212 BRAEWICK DR., DEPT B • HOUSTON, TEXAS 77074
FAX 713/776-8861 **713/721-9200**

Circle no. 47

RARE AND OUT OF PRINT BOOKS

- Historic Design
- Architecture
- Building Technology

Can find most any book in 2 days.

STEVE SCHUYLER BOOK SELLER
www.rarebookstore.net
(978) 664-2084

OLD HOUSE LIGHTING
by Meyda Tiffany

25,000 elegant art glass chandeliers, lamps, sconces, outdoor lanterns and accessories for your home. Classic Tiffany Reproductions, Arts & Crafts, Lodge, Mission and Vintage Victorians.

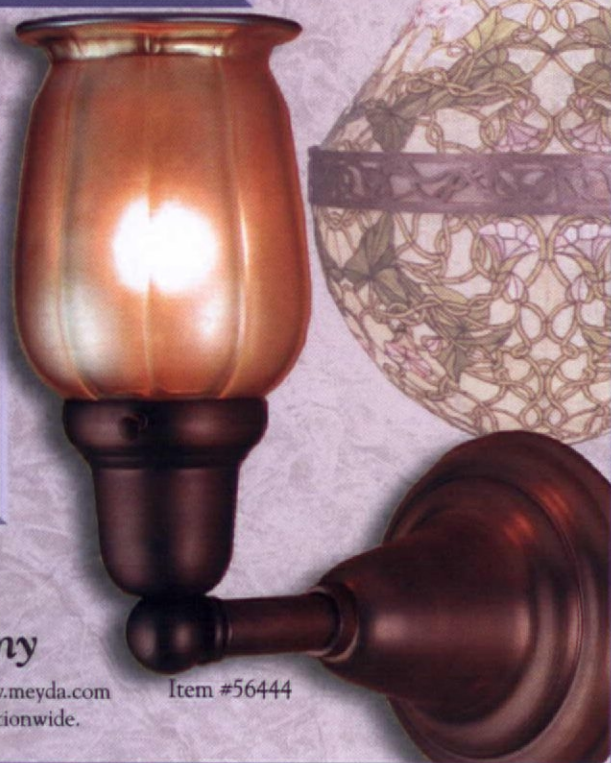

Meyda Tiffany

Tel: 1-800-222-4009 • www.meyda.com Item #56444
Available at fine dealers nationwide.

Circle no. 436

We make installing a spiral straightforward.

<p>Metal Spirals from \$425</p> <ul style="list-style-type: none"> •Diameters 3'6" to 7'0" •Kits or Welded Units 	<p>Oak Spirals from \$1575</p> <ul style="list-style-type: none"> •Diameters 4'0" to 6'0" •All Oak Construction 	<p>Victorian One® from \$3300</p> <ul style="list-style-type: none"> •Diameters 4'0" to 6'0" •Cast Aluminum Construction
--	---	--

The best selection, quality, and prices!

Since 1931, The Iron Shop has enjoyed a reputation for outstanding design and fabrication of spiral stairs. Today, we utilize computer-aided technology throughout our production process successfully mixing state-of-the-art manufacturing with Old World quality. Offering the largest selection, highest quality, and lowest prices in spiral stairs—we make sure that you get the right spiral to meet your needs, available in any height and BOCA/UBC code models. And our spirals are still made with pride in the U.S.A.

Call for the **FREE color Catalog & Price List:**
1-800-523-7427 Ask for Ext. OHI
or visit our Web Site at www.TheIronShop.com/OHI

Installation Video featuring
"The Furniture Guys"
included with all **Metal & Oak**
Spiral Stair Kits.

Main Plant & Showroom: Dept. OHI, P.O. Box 547, 400 Reed Rd, Broomall, PA 19008
Showrooms / Warehouses: Ontario, CA • Sarasota, FL • Houston, TX • Chicago, IL • Stamford, CT

THE IRON SHOP®

The Leading Manufacturer of Spiral Stair Kits®



©2002 The Iron Shop

Circle no. 545



THE
DESIGNER CRAFTSMEN SHOW
OF
Philadelphia

AND
The Greater Philadelphia
HISTORIC HOME SHOW™

January 23, 24 & 25, 2004
VALLEY Forge CONVENTION CENTER
KING OF PRUSSIA, PA

OPENING NIGHT PREVIEW PARTY
Friday, January 23, 2004
6:00pm - 9:00pm
OPENING ADMISSION: \$35.00 per person

Saturday, January 24, 2004
10:00am-5:00pm

Sunday, January 25, 2004
11:00am-4:00pm

GENERAL ADMISSION: \$12.00 per person
(\$2.00 off with this ad. One per person.
Not valid with any other offer.)



THE GREATER PHILADELPHIA
HISTORIC HOME SHOW
will be open to the trade only on:

Friday, January 23, 2004
10:00am-5:00pm

TRADE ADMISSION: \$15.00 at the door
(\$10.00 in advance)

Admission is valid for all show days. Children 13 and under are free. Strollers are not permitted on the showroom floor.

GOODRICH & COMPANY PROMOTIONS, INC.
Phone: 717-796-2380
E-mail: info@goodrichpromotions.com
www.goodrichpromotions.com
www.historichomeshow.com

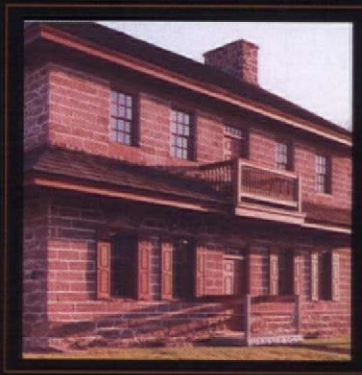



*Authentic Colonial and Shaker Finish
The Original— Nothing else even comes close!*



- In Powder Form
- Add Water and Mix
- 16 Deep, Rich Colors

- Environmentally Safe
- All Natural
- Odor Free
- Easy to Use
- Long Wearing
- Won't Fade

The Old Fashioned Milk Paint Company, Inc
Dept. OHI, P.O. Box 222, Groton, MA 01450-0222
Phone (978) 448-6336 • Fax (978) 448-2754
www.milkpaint.com

Circle no. 54



Clawfoot Supply

Acrylic Clawfoot Tubs
Shower Rings and Rods
Cast Iron Tubs
Pedestal Sinks
Lav Sets and Faucets
Add-A-Shower Kits

Shop our full color website:
clawfootsupply.com

Toll Free: 877.682.4192
Fax: 859.431.4012
www.clawfootsupply.com

Circle no. 326

Revival Lighting

Affordable • Authentic • Restored

*Vintage lights, along with
classic re-created period lighting*

*Extraordinary designs –
Crafted by hand*

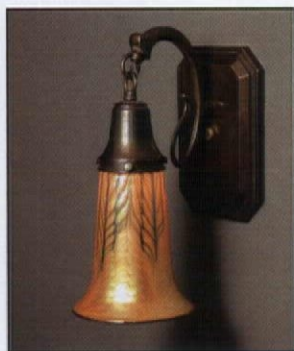

SPOKANE (p) 509.747.4552 main store
SEATTLE (p) 206.722.4404

VISIT OUR ONLINE CATALOGS:
www.revivalighting.com
www.lightstore.net

Architectural Grille

Custom Designed Fabricated & Finished

- Perforated Grilles
 - Bar Grilles
 - Curved Grilles
 - Custom Gratings & Logos with Waterjet
- STOCK SIZES AVAILABLE

Materials : Aluminum, Brass, Bronze, Steel and
Stainless Steel

Finishes : Mirror Polish, Satin, Statury Bronze, Primed,
Anodized Colors and Baked Enamel Colors

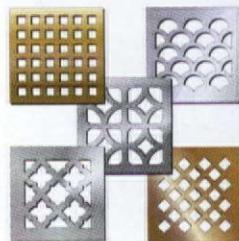

Call for FREE Catalog!!

Division of Giumenta Corporation

77 14th Street, Brooklyn, New York 11215

Tel: 718-832-1200

Fax: 718-832-1390

1-800-387-6267 (outside NY only)

Web: www.archgrille.com

E-Mail: ag@archgrille.com

Circle no. 15

EYE CATCHING QUALITY RED CEDAR SHUTTERS

Delivered Right To Your Door! 



Call for free brochure and assistance with your project. Many shutter types available. Endless cut out possibilities!
Shuttercraft, Inc. Call (203) 245-2608
Guilford, CT www.shuttercraft.com

Circle no. 283

HANDCRAFTED To The Drip On The Tapered Candles

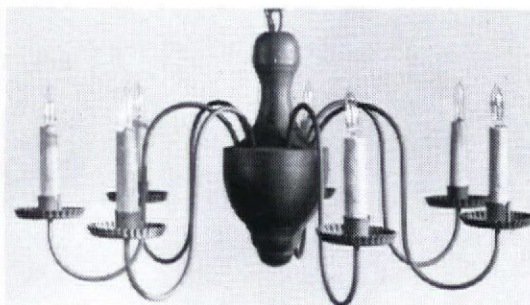

Early American Lighting since 1938; chandeliers, copper lanterns, and wall sconces.

Knowledgeable collectors, Restorations and Museums have been buying our fine fixtures for over 30 years. A list is available on request. \$2.00 for catalog.

GATES MOORE

River Road, Dept. OHI
Silvermine Norwalk, Conn.
06850 - Tel. (203) 847-3231
www.gatesmoorelighting.com

Circle no. 560



17th and 18th Century
Millwork

Windows, Doors & Entryways
Raised-Panel Walls
Old Glass, Moldings
Wide Pine Flooring
Beaded & Feather edge boards
Send \$4.00 for catalog.
CUSTOM WOODWORKING

Maurer & Shepherd Joiners

122 Naubuc Avenue
Glastonbury, Connecticut 06033
(860) 633-2383

Circle no. 410

GOOD TIME STOVE CO.

A Family Business since 1973

Open by Appointment

Genuine Antique Stoves

Restored With Love...
for the Warmth of your Home
& the Heart of your Kitchen



Conversions to Gas & Electric
Available to all Models

www.goodtimestove.com

Ask for Sara, the Stove Princess
Toll Free 1-888 282-7506
World's Largest Inventory

Expert & Quality
Restoration for
Beauty & Safety

Prop. Stove Black Richardson and his beautiful daughter, Sara, the Stove Princess

Circle no. 806

Statement of Ownership, Management, and Circulation (act of August 2, 1970...Section 368B, Title 39, United States Code). 1. Publication title: Old-House Interiors. 2. Publication number: 013-584. 3. Filing date: September 26, 2003. 4. Issue Frequency: Bi-Monthly (every other month). 5. Number of Issues Published annually: 6. Annual subscription price: \$23. 7. Address of known office of publication: 108 East Main Street, Gloucester, Essex County, Massachusetts 01930-3846. 8. Address of the headquarters of the general business offices of the publisher: 108 East Main Street, Gloucester, Essex County, Massachusetts 01930-3846. 9. Names and addresses of Publisher, Editor, and Managing Editor: Publisher, William J. O'Donnell, Gloucester Publishers, 108 East Main Street, Gloucester, Essex County, Massachusetts 01930-3846. Editor, Patricia Poore, Gloucester Publishers, 108 East Main Street, Gloucester, Essex County, Massachusetts 01930-3846. Managing Editor, None. 10. Owner (if owned by a corporation, its name and address must be stated and also immediately thereunder the names and addresses of stockholders owning or holding one percent or more of the total amount of stock): Gloucester Publishers Corporation, Gloucester Publishers, 108 East Main Street, Gloucester, Essex County, Massachusetts 01930-3846, Patricia Poore, Gloucester Publishers, 108 East Main Street, Gloucester, Essex County, Massachusetts 01930-3846, William J. O'Donnell, Gloucester Publishers, 108 East Main Street, Gloucester, Essex County, Massachusetts 01930-3846. 11. Known bondholders, mortgages, and other security holders owning or holding one percent or more of the total amount of bonds, mortgages, or other securities: None. 12. Tax status: Has not changed during preceding 12 months. 13. Publication name: Old-House Interiors. 14. Issue date for circulation data listed below: October/November 2003. 15. Average number of copies of each issue during the preceding 12 months: A. Total number of copies (Net Press run): 112,087. B. Paid Circulation: 1. Paid/requested outside-county mail subscriptions stated on form 3541 (include advertiser's proof and exchange copies): 55,839. 2. Paid in-county subscriptions stated on form 3541: none. 3. Sales through dealers and carriers, street vendors, counter sales, and other none USPS paid distribution: 14,806. 4. Other classes mailed through the USPS: none. C. Total paid and/or requested circulation (sum of 15B (1), (2), (3), and (4)): 70,645. D. Free distribution by mail: 1. Outside-county as stated on form 3541: 2,333. In-county as stated on form 3541: none. 3. Other classes mailed through USPS: none. E. Free distribution outside the mail (carrier and other means): 3,813. F. Total free distribution (sum of 15d and 15e): 146. G. Total distribution (sum of 15c and 15f): 76,791. H. Copies not distributed: 35,296. I. Total (sum of 15g and H): 112,087. J. Percent paid and/or requested circulation (15c divided by 15g times 100): 92.0. 16. Number of copies of single issue published nearest the filing date. Total number of copies (Net Press Run): 114,533. B. Paid circulation: 1. Paid/requested outside-county mail subscriptions stated on form 3541 (include advertiser's proof and exchange copies): 2,200. 2. Paid in-county subscriptions stated on form 3541: none. 3. Sales through dealers and carriers, street vendors, counter sales, and other none USPS paid distribution: 14,970. 4. Other classes mailed through the USPS: none. C. Total paid and/or requested circulation (sum of 15B (1), (2), (3), and (4)): 76,170. D. Free distribution by mail: 1. Outside-county as stated on form 3541: 2,500. 2. In-county as stated on form 3541: none. 3. Other classes mailed through USPS: none. E. Free distribution outside the mail (carrier and other means): 635. F. Total free distribution (sum of 15d and 15e): 6135. G. Total distribution (sum of 15c and 15f): 82,305. H. Copies not distributed: 2,228. I. Total (sum of 15g and H): 114,533. J. Percent paid and/or requested circulation (15c divided by 15g times 100): 92.55. 16. This statement of Ownership, Management, and Circulation will be printed the December/January 2004 issue of this publication. 17. I certify that the statements made by me above are correct and complete. William J. O'Donnell, Publisher 9-30-03.

AK Exteriors

Specializing in Service
and Dependability

HIGH PROFIT POTENTIAL

Your wholesale source and manufacturer of cast aluminum lighting, fixtures, and furniture. We reproduce original cast iron parts, build molds, and specialize in custom work

Write for our catalogue featuring illustrations of more than 160 of our available products (\$4.00 fee).

298 Leisure Lane • Clint, TX 79836
800.253.9837 • Fax: 915.587.5474

www.akexteriors.com

We accept Visa, Mastercard, and Discover



Special! 20% Off Every Item in Catalogue

Circle no. 275

THE BEST IN ...

Unusual Fancy,
Pull Chain Toilets,
Claw Foot Bathtubs,
Pedestal Lavatories,
Showers, Foot Tubs,
Sitz Baths, Kitchen Sinks,
Rare Parts,
■ ALL OLD
■ BOUGHT & SOLD
■ CRATED &
SHIPPED ANYWHERE



BATHROOM ANTIQUES

for information, call or write
9645 Sylvia Ave.,
Northridge, CA 91324-1756
(818) 772-1721
www.vintageplumbing.com

Circle no. 62

MOTIFS

STARS MEAN special. We got little gold stars pasted on our homework when we did well. And didn't each one of us once want to *be* a star? It's no wonder we put them all over our houses. ✦ Stars and starbursts, as stencil or wallpaper, appear on many a Victorian ceiling. Stars are a favorite subject for pieced quilts, fabrics, and, strangely enough, the carpets underfoot. There are star-embellished doorknobs and Neoclassical furniture mounts. In the modernist 1950s and '60s, the starburst evoked space travel and new horizons. The sunburst clock conjured up Sputnik, the Jetsons, and 2001 with each sweep of its gold-tone second hand. Let's not forget the 1876 and 1976 centennials, where the flag's five-pointed star was applied to everything from house corbels to motorcycle gas-tanks. ✦ The motif might be a symmetrical star of four or more points; sometimes it's a random burst with rays of varying lengths. Stars may be featured as a singular repeating motif, a scattered handful, or a carefully ordered galaxy. —DAN COOPER

Starbursts

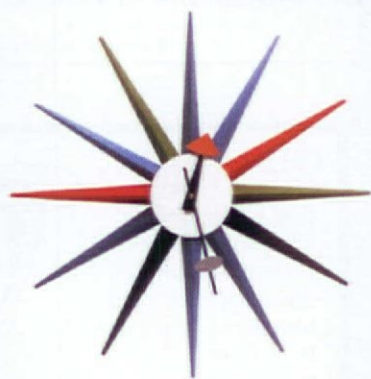
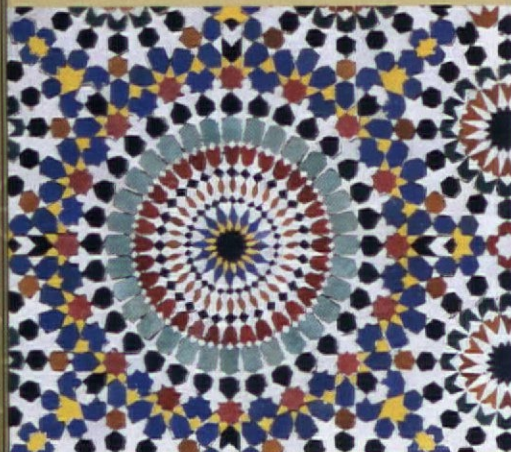
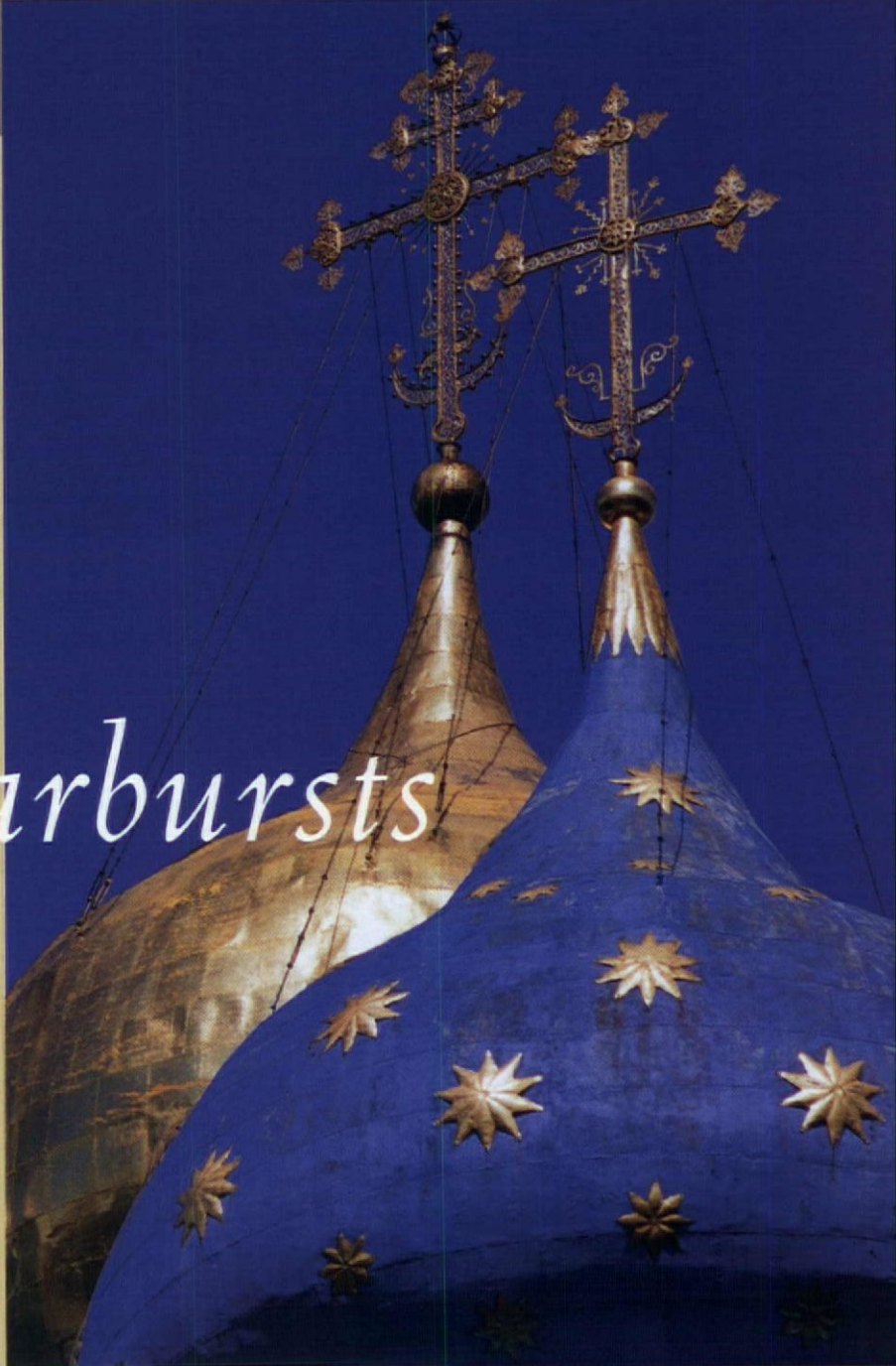

ABOVE: Ancient star motif on the onion domes of Trinity Sergius Monastery in Russia, founded in 1345. LEFT: Stylized stars and starbursts in geometrical mosaicwork in Marrakech. George Nelson's famous Sunburst Clock models were designed between 1948 and 1960. BKGRD: The green wallpaper is Circle and Star, from Wolff House Art Papers.

OLD-HOUSE INTERIORS (ISSN 1079-3941) VOL. X, NUMBER 1 is published six times per year for \$26 by Gloucester Publishers, 108 East Main Street, Gloucester, MA 01930. Telephone (978) 283-3200. Subscriptions in Canada are \$29 per year, payable in U.S. funds. Periodicals postage paid at Gloucester, MA 01930 and additional mailing offices. Postmaster: send address changes to Old-House Interiors, P.O. Box 36009, Boulder, CO 80328-6009.

The Finishing Touch



VICTORIAN
ANTIQUPE PEWTER



EGG & DART
OIL-RUBBED BRONZE



MEADOWS
SATIN NICKEL



VISIT
OUR WEB
SITE TO FIND
THE DEALER
NEAREST
YOU!

*Introducing entry locks that will
set your home apart from the crowd.*

Vintage styling, matched perfectly to our interior doorsets • High security deadbolt
• Available in five stunning finishes—Polished Brass, Antique Brass, Satin Nickel, Antique
Pewter and Oil-Rubbed Bronze • Mix and match knobs for your own unique look.

Circle no. 302



1-800-522-7336 • www.nostalgicwarehouse.com

Nostalgic Warehouse®

The Original Vintage Style Hardware Company



SO SWANKY, YOU'LL WANT TO CRANK UP
THE TELEPHONE AND TELL THE OPERATOR
TO CALL THE NEIGHBORS

The Wilshire exemplifies the handwork and artisanship of the Craftsman era. To see a full range of early to mid-twentieth century light fixtures, call 888.343.8548 for a free catalogue, or visit us online at rejuvenation.com.

REJUVENATION®