

# OLD-HOUSE

PERIOD-INSPIRED HOME DESIGN

# INTERIORS

oldhouseinteriors.com

**VANITIES**  
of the bath  
BASINS & CABINETS

**Saving**  
**Old Trees**

**INDOOR**  
**OUTDOOR**

kitchen and terrace  
doors & windows  
rustic family cabin

SEPTEMBER 2003

\$4.95US \$5.95CAN 09>



0 09281 03054 6

# UNIQUELY TIMELESS

ONE HUNDRED YEARS AGO,  
GUSTAV AND LEOPOLD  
STICKLEY STRUCK A MAJOR  
CHORD IN THE ARTS & CRAFTS

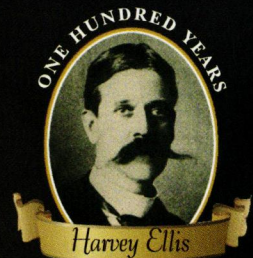

*Harmonious inlays - unified structure -  
curving lines: matchless innovations  
in the designs of "poet architect"  
Harvey Ellis.*

MOVEMENT BY REFINING  
THEIR ROBUST MISSION STYLE  
WITH THE WHIMSICAL INLAYS  
AND GRACEFUL ARCHES OF  
HARVEY ELLIS. THIS ORGANIC  
TRANSFORMATION ROCKED  
THE DESIGN ESTABLISHMENT  
AND AMPLIFIED THE POWER  
OF THEIR INNOVATIVE STYLE.

HARVEY ELLIS -  
ONE HUNDRED YEARS -  
AND STILL AHEAD  
OF HIS TIME.

## Stickley

L. & J.G. Stickley, Inc.  
Stickley Drive, P.O. Box 480  
Manlius, NY 13104-0480

Synthesize your own Stickley mix.  
For the location of the Stickley dealer nearest you,  
or to order a full-color catalog, call 315.682.5500.

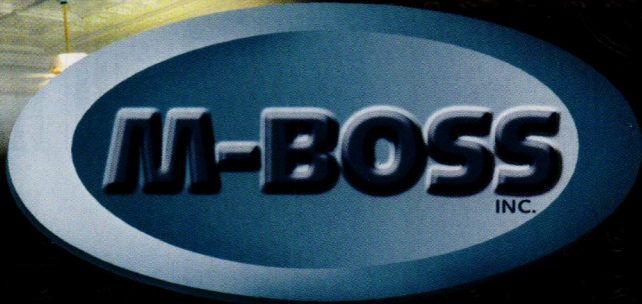

# Has your vintage ceiling lost some zest? M-Boss can help replenish that century look to it's original splendor

Tin ceilings of yesteryear have returned to popularity due in part to today's innovative uses and our improved manufacturing processes. Our panels are now being used in residences and retail establishments all across the country.

- Replication at a cost effective price, ideal for insurance repairs & historical restorations
- Various sizes of Cornice available
- Almost 100 patterns available and growing
- Custom & Replication our specialty
- Shipper/Installer friendly size of 2' x 2' Lay in & Nail up

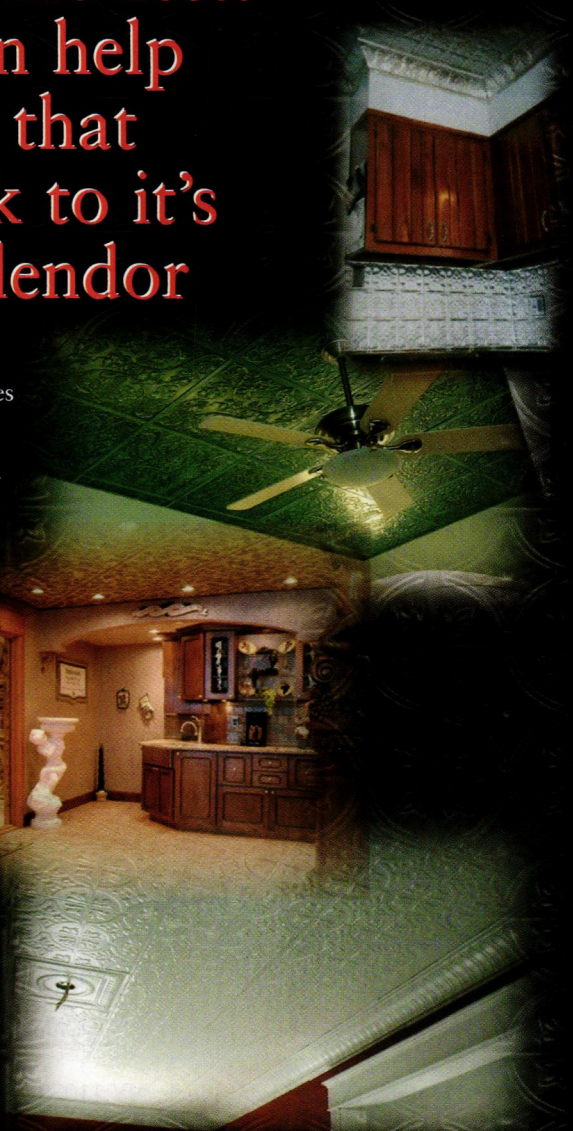

## M-BOSS INC.

5350 Grant Avenue Cleveland, Ohio 44125 • Toll Free: 866-88M-BOSS (866)-886-2677

www.mbossinc.com • sales@mbossinc.com

Circle no. 414

Your heritage starts at your front door...  
AND THROUGHOUT YOUR HOME

## **H Heritage H Hardware**

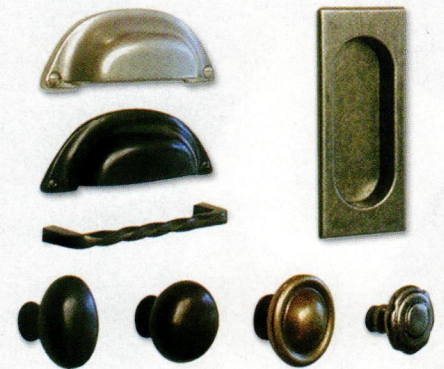
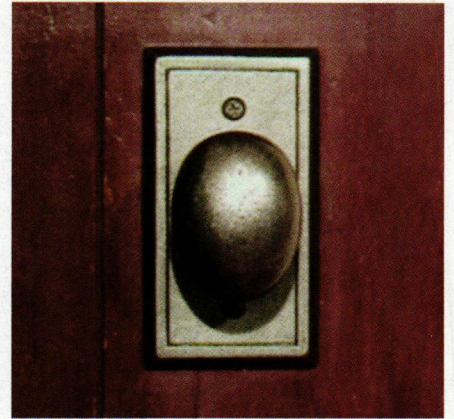
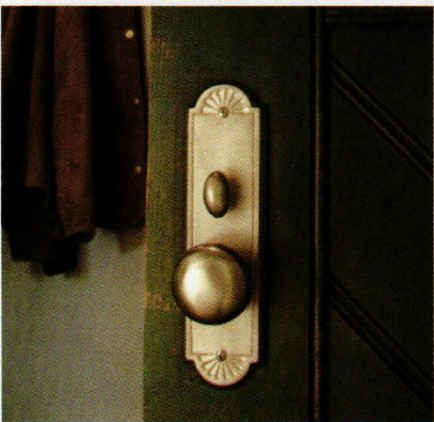

Where will you find your Heritage?  
**AT KOLSON!**

You'll find the full line of Heritage Hardware at Kolson...  
front door entry sets; passage, dummy and cabinet hardware.

*For over 40 years, Kolson has been making homes better!*

**KOLSON INC.**  
Decorative Hardware Bathroom Accessories & Faucets

653 Middle Neck Road, Great Neck, NY 11023 • 516.487.1224 • e-mail: [kolsongn@optonline.net](mailto:kolsongn@optonline.net) • website: [www.kolson.com](http://www.kolson.com)

# *The Master Touch*



*Artistic ~ Authentic ~ Affordable*

For more than a century, designers and architects have enriched their projects with accent elements created by the DECORATORS SUPPLY CORPORATION. Today we offer replicas of some fifteen thousand original designs, produced in varied materials. • Readily installed by tradespeople and do-it-yourselfers. • Uses: period restoration, remodeling, new building projects. • \$30.00 for our five book set of illustrated catalogs.

## **DECORATORS SUPPLY CORPORATION**

*Providing Architects and Decorators Fine Detailed Replicas of Exquisite Hand Carvings for Over a Century*  
3610 South Morgan, Chicago, Illinois 60609 • (p) 773-847-6300 or (f) 773-847-6357 • [www.decoratorssupply.com](http://www.decoratorssupply.com)

table of CONTENTS

VOLUME IX, NUMBER 5

VISITS

- 54 Cottage at Onteora  
Hardly changed and rescued in the nick of time: a rustic retreat in the mountains.  
PHOTOS BY STEVE GROSS & SUSAN DALEY

BATHROOMS

- 62 Sinks & Vanities  
Timeless design makes them unabashedly beautiful.  
BY MARY ELLEN POLSON

HISTORIC HOUSE TOUR

- 66 Imagination and Life  
Charleston is the 16th-century house “absurdly decorated” in the 1920s by members of the Bloomsbury Group.  
BY BRIAN D. COLEMAN

- 72 Green Rooms  
Old houses can often benefit from minor changes that create transition space between the outdoors and inside.  
BY MARY ELLEN POLSON

KITCHENS

- 76 A Kitchen to Terrace Transition  
Splendid renovation in a Prairie-style house.  
BY TOM SHESS | PHOTOS BY TIM STREET-PORTER

HISTORY GARDENS

- 80 Caring for Old Trees  
The heirlooms in your garden.  
BY VICKI JOHNSON

**ON THE COVER:** Porches and pergolas—transition spaces—are part of the charm of old-house living. Cover photograph by Eric Roth and interior design by Susan Sargent.

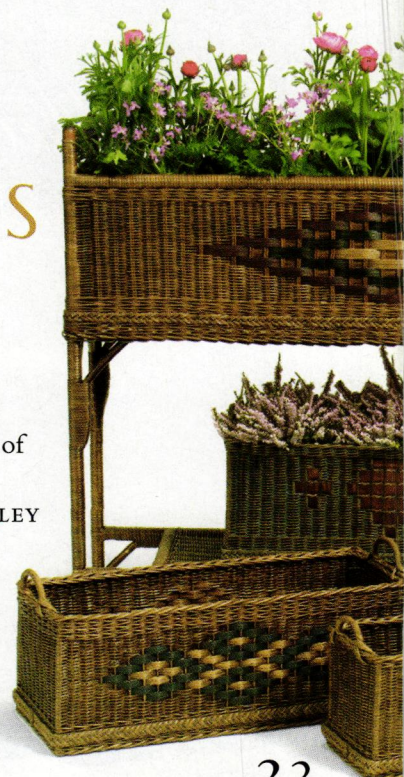

23

62



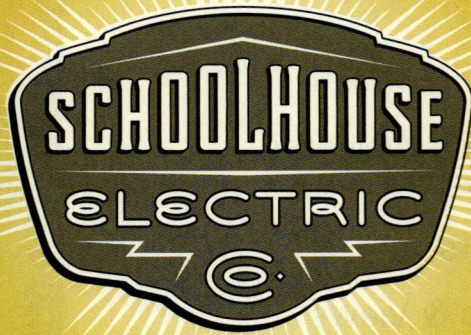

**MANUFACTURERS OF PERIOD  
LIGHTING FIXTURES & GLASS SHADES**



**FOR A FREE CATALOG**

**[www.schoolhouseelectric.com](http://www.schoolhouseelectric.com) OR CALL US: 1-800-630-7113**

Circle no. 380



- 10 Editor's Welcome  
Stone's cold hard beauty.
- 14 Letters
- 16 News & Views  
Sympathetic infill; great A&C stencils; Colonial Revival symposia.
- 23 Furnishings
- 32 Other Voices  
Money well spent.
- 40 Furniture Focus  
Singing the praises of Renaissance Revival (not the Rococo).
- 46 Decorator's Know-How  
Huge changes in wallpaper design and printing, as told by Carol Mead.
- 88 Designer Specs  
Getting familiar with all-important "furniture" for windows and doors.
- 97 Books  
Dwellings of substance: stone houses, and Tudor revivals.
- 101 From the Archives  
A great-granddaughter describes life on Lake Huron, ca.1916.
- 105 History Travel  
Victorian ambiance is special on Mackinac Island: no cars!
- 110 Ask the Editors  
Growing interest in '30s and '40s wallpapers; kitchen floor decision.
- 114 Resources  
Find it here—or send away.
- 122 Motifs  
Trees of all sorts have been decorative motifs in every culture.

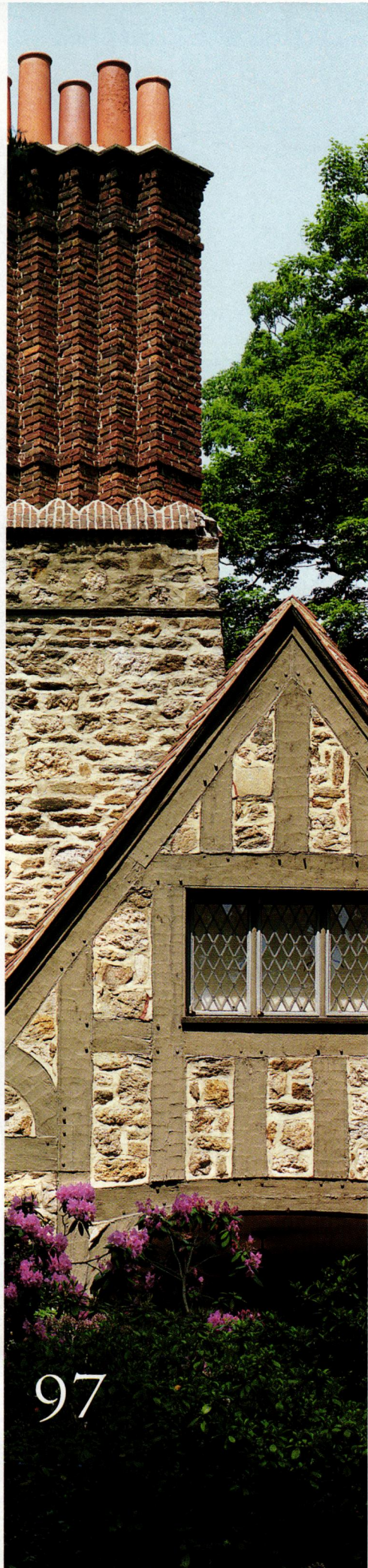





“Benjamin Moore  
calls it  
Putnam Ivory.

I call it  
**home**  
improvement.”



When I want great looking protection for  
our home, I turn to a name I can trust —  
**Benjamin Moore & Co.**

Their *premium exterior paints*  
go on smoother, with excellent coverage and superior  
adhesion for *long-lasting protection.*

I've always had confidence in Benjamin Moore®  
product quality, and my Benjamin Moore® retailer's  
*knowledge and expertise*  
helped me get it right the first time.  
That's my kind of home improvement.

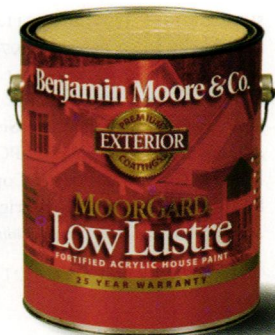

  
**Benjamin Moore®**  
Paints

*We make it simple to protect your home.*

1-800-6-PAINT-6  
[www.benjaminmoore.com](http://www.benjaminmoore.com)

©2003 Benjamin Moore & Co. Benjamin Moore is a registered trademark and  
MoorGard and the triangle M symbol are trademarks, licensed to Benjamin Moore & Co.



VOLUME IX, NUMBER 5

# Cold hard beauty

**H**ERE'S SOMETHING: I'm not really sure how I feel about stone houses. I just finished reading Lee Goff's book *Stone Houses*, which is reviewed on page 97. The book is full of beautiful buildings made of beautiful materials. They have a comforting sense of permanence. They are interesting, because most reflect the natural history of their locale and a vernacular building tradition. ■ When I was a teenager bicycling around the rocky shores of Cape Ann, I thought I'd like to live here someday, and I'd like to own a granite outcrop of my own. In my late 30s it came true. My 1904 house,

wood-framed and shingled, was built hard against a storey-high granite ledge that comes right into the porch. We named our youngest son Peter after a family friend, but also for the rock. ■ I've always reacted strongly to stone houses, enjoying them in the abstract but never wanting to live in one. I appreciate the unretouched, nature-given colors—the purity of white limestone, the craggy warmth of Cape Ann granite with its ferrous orange cast. An acquaintance once told me that he thought his wife's illnesses, to which she succumbed in her 50s, were due to their penchant for living in stone houses. "They're drafty and damp," he said. "Cold in a funny way, with mildew. I don't think it's healthy." ■ The rock is laid

down over millennia, the strata a metaphor for humans' sense of history. In the ground it is primordial. Mined, dressed, and used to build a house, it becomes heavy and unyielding. But stone is in our psyches: "Get a piece of the rock." "Chip away." "Rock solid." The altar stone is the gateway to God; the stone before the tomb must be rolled away. ■ Along the walk I often take in East Gloucester, there is a quiet byway called Rocky Pasture. It passes an old graveyard. "That's the rocky pasture, get it?" my husband said once. The "rocks" in the "pasture" are the headstones. Of course. ■ I love the rock. I'm just not sure how I feel about stone houses. (Except for Lyndhurst, which remains my Gothic dream house.)



**editor-in-chief**

Patricia Poore

E-MAIL: letters@oldhouseinteriors.com

**art director**

Inga Soderberg

**senior editor**

Mary Ellen Polson

**production manager**

Sharlene Gomes

**contributing editors**

Regina Cole BOSTON

Brian D. Coleman SEATTLE

Elmo Baca SANTA FE

**contributing writers**

Lynn Elliott VISITS

Vicki Johnson GARDENS

Susan Mooring Hollis DESIGN

**customer service**

Lori Viator

E-MAIL: lviator@oldhouseinteriors.com

**office manager**

Joanne Christopher

**national sales manager**

Becky Bernie

E-MAIL: bbernie@oldhouseinteriors.com

**sales associate**

Grace V. Giambanco

E-MAIL: grace@oldhouseinteriors.com

**publisher**

William J. O'Donnell

SUBSCRIPTIONS: (800) 462-0211. Back issues available at \$6.50 per copy (978) 281-8803. ADVERTISING: (978) 283-4721. EDITORIAL: (978) 283-3200. 108 E. Main St., Gloucester, MA 01930. POSTMASTER: Send address changes to *Old-House Interiors*, PO Box 56009, Boulder, CO 80328-6009. ©Copyright 2003 by Gloucester Publishers. All rights reserved. Printed at The Lane Press, South Burlington, Vermont.

oldhouseinteriors.com

Grew up in big sky country.

Moved to the big city.

Found a window that accommodates both.



Marvin windows and doors are made for you. And only you. So they fit to your exact specifications, style, size and lifestyle. All handcrafted of beautiful wood, durable clad and a meticulous attention to every last detail. Want to learn more? Visit [www.marvin.com](http://www.marvin.com) or call us at 1-800-268-7644 (in Canada, 1-800-263-6161).

©2002 Marvin Windows and Doors. All rights reserved. ®Registered trademark of Marvin Windows and Doors.

**MARVIN**   
Windows and Doors

Made for you.®



## In Living Color...

When your home, furniture or restoration projects demand the very best, our outstanding Legacy Series line of hardware should be your choice. We've quite literally searched from coast to coast to find pristine original examples of fine antique hardware, then had it's crisp intricate detail beautifully re-captured in enduring solid brass. By combining the best of Old World craftsmanship with today's most sophisticated manufacturing methods, our classic new Legacy line is certain to live up to it's name. As an added bonus our Legacy Series is available in 11 distinctive finish options which allows you to coordinate hardware throughout your home and create a unified design statement. From doors and windows to kitchens and baths, you're certain to find the look that's right for you. Give our Legacy Series a try. We're certain you'll be as proud of it as we are!

Rob Young

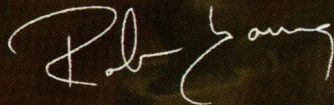

Van Dyke's Restorers (Legacy) Product Manager

*Free 324 Page Catalog!*

Call Toll Free

1.800.558.1234

Ask for Dept

60143J

**LEGACY**

Restorer's Legacy · The Hallmark Of Heirloom Quality

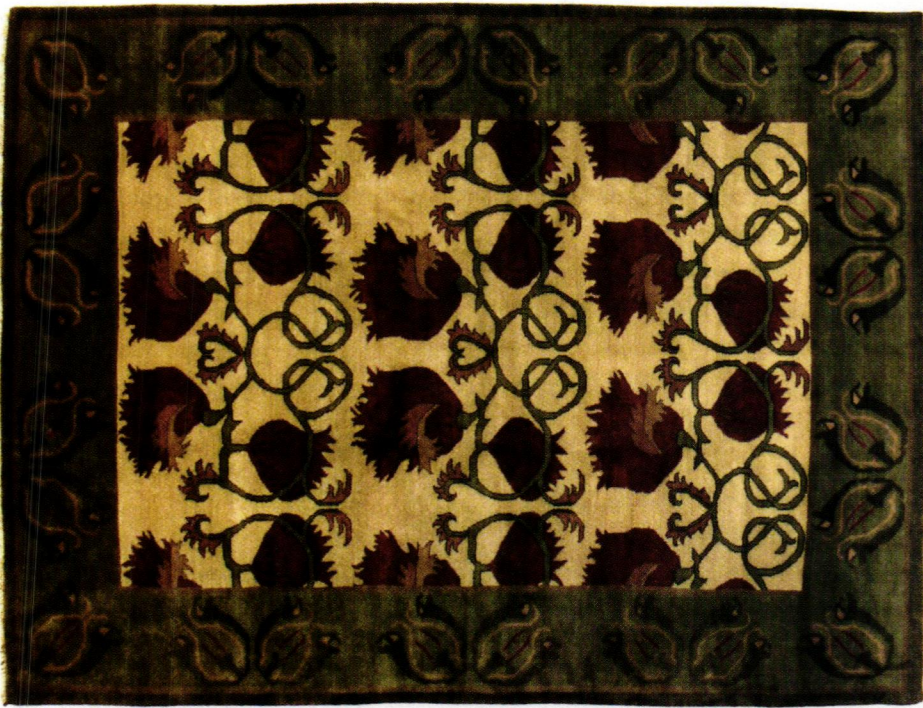

**The Chrysanthemum  
PC-5C**



**PERSIAN  
CARPET**

The most authentic and beautiful carpets in the arts & crafts tradition come from our looms to your floor.

Call us for a dealer  
in your area.  
800.333.1801

[www.artsandcraftscarpets.com](http://www.artsandcraftscarpets.com)



**Arts & Crafts Industries**

**The Greene & Greene Collection**  
Solid Cherry, Cherry Veneers and Ebony Inlays

[www.artsandcraftsind.com](http://www.artsandcraftsind.com)  
6400 Variel Ave, Woodland Hills, CA 91367  
(818) 610-0490 (818) 610-0493 Fax

# LETTERS @oldhouseinteriors.com

## YES MORE YES

I AM THRILLED that you will be doing more on houses of the 1920s, '30s, and '40s! ["The Next Wave," p. 56, July 2003.] I have a Dutch Colonial now, having realized that the revival housing stock is in better shape, more abundant, and more affordable than the Victorians. Does this mean you'll treat Elsie de Wolfe and even Sybil Colefax as "period interiors" soon? Yes, yes, do more!

—PAM WEISSMAN  
Westchester Cty., N.Y.

## A WISE GUY?

REGARDING the delightful article "You've Got Mailbox" in the July '03 issue

and especially the black avian, slotted letter box (*what a hoot!*): The photo caption recommended that mail inside this example "needed to be protected from the elements." Surely you meant to say it needed protection from the *owlements*? (Sorry, couldn't refrain.)

I've been reading *OHJ*, then *OHI*, since the late '70s . . . a dedicated fan! *Hoo-boy!*

—KEVIN V. BUNKER  
Sales, Rejuvenation Lighting  
& House Parts  
Portland, Ore.

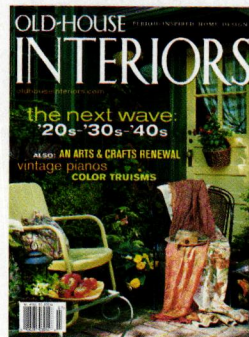

## TIFFANY CHANDELIER

IN YOUR JULY 2003 issue on page 61, there is a photo of a beautiful room with a "contemporary chandelier bought from Tiffany." Could you please provide [more information]?

—LARRY & MARILYN  
BLAUSTEIN  
via email

It's from Dale Tiffany, Inc., of La Mirada, Calif. The design is "Golden Lily Fravrile" from their Museum Collection, model number 1704-376. Call them at (714) 690-8427 for a dealer near you. By the way,



## The difference between glass and lead crystal

Lead crystal contains lead oxide which creates sharp, precise cuts. When thumped lightly on the rim, it resounds with a bell-like tone.

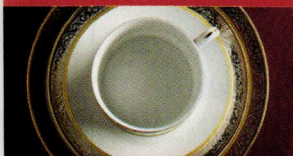

## The difference between porcelain and bone china

Unlike ordinary porcelain, bone china has bone ash added to the clay to make it stronger, whiter and more beautifully translucent.



## The difference between silver plate and sterling silver

Silver-plated items have only a silver coating. To be certified as sterling, an item must be made from at least 92.5% pure silver.

*the inn's owner told me she chose the fixture because it reminded her of fireworks!*

—LORI VIATOR

#### ANTIQUE MUSIC

"DAN COOPER is, in fact, a guitarist." And perhaps not much of an early-music fan, for how else could he claim that a mid-19th century piano is "not popular with the more serious musician?" Perhaps Dan would enjoy doing a pictorial spread on the piano collection of Jos van Immerseel [the fortepianist who established the period-instrument ensemble Anima Eterna], a serious musician indeed.

Just as tubular chrome chairs would look jarring in your 1903 bun-

galow, 18th- and early-19th-century music simply doesn't sound right on modern instruments. Trust me, you haven't really heard what Mozart or Beethoven conceived until you've heard their work performed on period-appropriate instruments.

—RICHARD BERLIN  
*Campbell, Calif.*

#### SALVAGED DREAM

AFTER 27 YEARS in the military, my husband and I will break ground on our "dream house" here in the Chesapeake area. Yes, it will be a new house, but filled with many architectural antiques I've been collecting over the years. Presently, in the garage I have

a set of old pocket doors, two sets of French doors, an antique fireplace mantel, window trim for our future family room and dining room, two newel posts for the staircase, two sets of columns, fantastic floor-to-ceiling fretwork . . . and more. [I'm restoring] about 30 antique light fixtures. I have plenty of antique furniture to fill up the house. I have been a faithful subscriber for years, even though I knew I'd never be in an old house. I believe you have many subscribers who see [you] as a great source for ways of providing the charm of old-house interiors in their newer homes.

—MARY LESNIAK  
*Aberdeen Proving Ground, Md.*

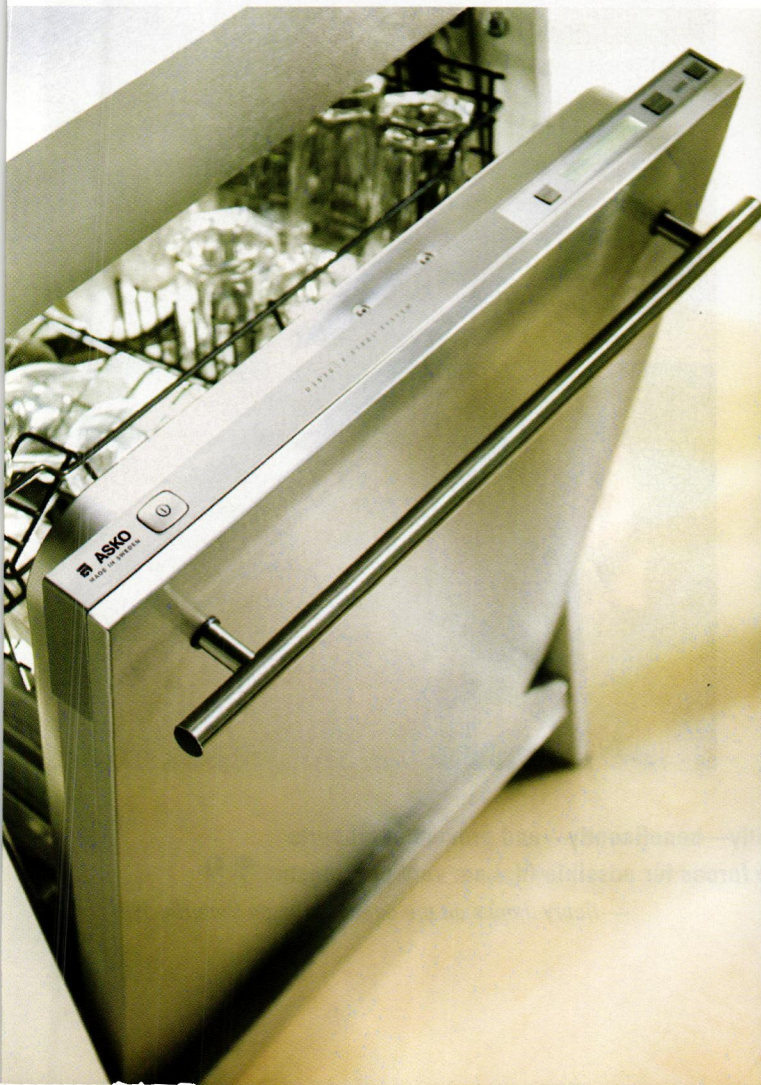

*Dishwashers for those who appreciate the difference*

Connoisseurs know that details make the difference. That's why the new ASKO dishwashers have so many features that set them apart. Like PowerZones™ for scouring tough items. More stainless steel components than any other dishwasher. Energy and water conservation that's 40% better than the nearest competitor. Award-winning styling and controls. One model even has the first ever totally automatic washing and drying system. And every ASKO comes with a 3-year bumper-to-bumper warranty. In short, these are simply the best dishwashers. No wonder those who appreciate the difference, appreciate ASKO.

**ASKO**

www.askousa.com  
800-367-2444

# news & VIEWS

## In Town Revival

Infill residential development always has been a fact of life in historic neighborhoods, even if what was built didn't quite jibe with the existing architecture. In cities as diverse as Atlanta and Trenton, however, small, committed development firms are working to change that. The In-Town Development Group, founded by Will Colley and Winston Smith in Atlanta in 1998, has made a success of designing and building new Foursquares, Bungalows, and English Cottages on vacant lots in historic Atlanta neighborhoods such as Inman Park and Garden Hills. These homes incorporate the architectural language and materials of the past, from shingle siding to box-beam ceilings. Even the landscaping looks appropriate, from the use of traditional stonework for retaining walls to garages in turn-of-the-20th-century styles. These new old houses don't come cheap, however: three

homes to be built were recently on the market for \$799,000 to \$899,000 (770/518-2484, [buyintown.com](http://buyintown.com)).

At the other end of the spectrum is Trenton's historic but tiny Mill Hill neighborhood. Since 1995, when Mill Hill residents and architects John Hatch and David Henderson formed Atlantis Historic Properties with neighbors Deborah and Michael Raab, almost every row house in the four-block area has been restored. The group's most recent plans call for filling in two "missing teeth" on a vacant lot. Working with old photographs, the new construction will more than complement the neighborhood's historic fabric. "The two new houses," Hatch says, "are going to essentially match what was there."

## DoCoMoMo.WeWa

While you're in Seattle for the Historic Seattle Bungalow & Craftsman Home Fair Sept. 27-28, check out the [continued on page 18]



AMY A. MILLER knew surprisingly little about the Arts and Crafts Movement until seven years ago, when she was asked to decorate a restaurant in a 1917 building. That's when the antiques dealer and stenciler made the Arts and Crafts/stenciling connection. A chance meeting with Paul Duchscherer, author of *The Bungalow* series, encouraged her to start Trimbell River Studio and Design. Just weeks before her first major exhibit in 1997, Craftsman Weekend in Pasadena, a house fire destroyed half of her stencils. "I thought my booth looked horrendous," she recalls. "Then I noticed a man looking at all my stuff with this big smile on his face. It was Bruce Bradbury." Within a year, the company was off and running. Trimbell River stencils are oil-based, which make it possible to create varied shadings and colorings within the simple designs. Trimbell River Studio and Design, (866) 273-8773, [trimbelleriver.com](http://trimbelleriver.com)

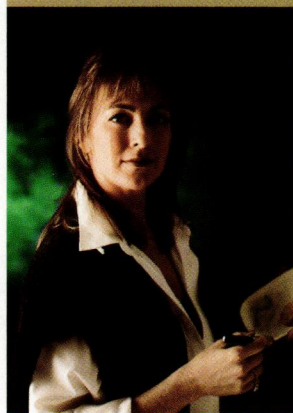

“The Queen's duration held things together magnificently—beneficently—and prevented all sorts of accidents. Her death, in short, will let loose incalculable forces for possible ill. I am very pessimistic.”

—Henry James on the death of Queen Victoria, 1901



Promised to spend  
more time with him

Wanted to create  
moments of togetherness

JELD-WEN bay windows  
inspire family time

Promise kept



Your home sets the stage for many lasting memories. At JELD-WEN we're dedicated to crafting reliable windows and doors that help you do just that. They're designed to provide energy efficiency, security, and most of all, peace of mind. That's our commitment to you. Because we keep our promises, you can keep yours. To find out more about these reliable windows and doors, visit [www.jeld-wen.com/JW6](http://www.jeld-wen.com/JW6).

**RELIABILITY** for real life™

**JELD-WEN**  
WINDOWS & DOORS



# Jeckyll at the Bard

Any Aesthetic Movement fanatic will have heard of Thomas Jeckyll's sunflower andirons. These icons of the Aesthetic Movement will be on display as part of the first major exhibition of the Jeckyll's work July 17–Oct. 19 at The Bard Graduate Center in New York (212/501-3000, [bgc.bard.edu](http://bgc.bard.edu)). Jeckyll (1827–1881), whose career was cut short by mental illness, was one of the first British architects and designers to experiment with Old English and Anglo-Japanese design, combining such details as half-timbering, patterned leaded windows, and decorative, terra-cotta plaques on more traditional buildings. Jeckyll's most famous Aesthetic interior, the "Peacock Room"—its Dutch leather walls and pendant ceiling overpainted by Whistler in a striking blue and green with gold peacocks—will be represented with a digital display.

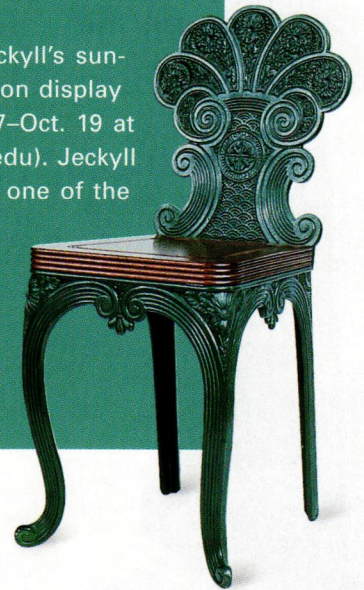

organization's Modernist arm: DoCoMoMo.WeWa. (Short for Documentation and Conservation of the Modern Movement, Western Washington.) DoCoMoMo has just completed restoration work on the 1957 Egan House, whose unique design features a soaring triangle resting on a horizontal base. Surrounded by woodlands and measuring a little over 1,100 square feet, the

house will be rented to a lucky tenant. For more information, contact Historic Seattle, (206) 622-6952, [historicseattle.org](http://historicseattle.org)

## Rah! Rah! Colonial!

The next wave of the ever-evolving Colonial Revival movement is about to get under way with exhibits, symposia and a street fair or two this summer and fall. Kicking things off is "Wallace Nutting and the Invention of Old America" at the Wadsworth Atheneum

Museum of Art in Hartford, Connecticut, through Oct. 16 (860/278-2670, [wadsworthatheneum.org](http://wadsworthatheneum.org)). Nutting, you'll remember, all but single-handedly brought about the early-20th-century Colonial Revival with his masterful re-creations of colonial-style furniture and explorations into early American decorative arts. Then it's on to a real colonial village in New Paltz, New York, when the Colonial Street Festival (845/255-1660, [hhs-newpaltz.org](http://hhs-newpaltz.org))

comes to Huguenot Street, home to seven 17th-century stone houses, on Aug. 9. Activities include such standard colonial fare as slackrope walking. Finally, Richard Guy Wilson and Judith B. Tankard will speak at a symposium, "Re-creating the Past: The Colonial Revival in America," Sept. 27–29 at Salve Regina University in Newport, Rhode Island (401/341-2372).

**OPEN HOUSE** The Portland Museum of Art's **McLellan House** has returned to its Federal-era roots. The three-storey brick mansion was built in 1801 by master housewright John Kimball Sr. for wealthy importer Major Hugh McLellan at a cost of \$20,000. A long overdue interior restoration incorporates early American block-printed papers from Adelphi Paper Hangings and period reproduction Brussels and Wilton carpets from the English firm Woodward Grosvenor and Co., founded in 1790. In a contemporary twist, the museum commissioned Maine furniture builder Lee Schutte to design a Hepplewhite-inspired dining room suite in mahogany. Vibrant and dramatic, the restoration is a vivid re-creation of

what life might have been like in a prosperous seafaring port in the first decade of the 19th century. McLellan House, Portland Museum of Art, 7 Congress Square, Portland, Me., (207) 775-6148, [portlandmuseum.org](http://portlandmuseum.org)

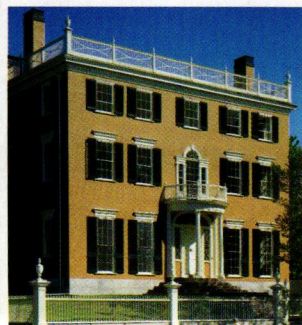

BACK BY POPULAR DEMAND!

The PREMIERE  
issue of our Design  
Center Sourcebook  
Sold Out!

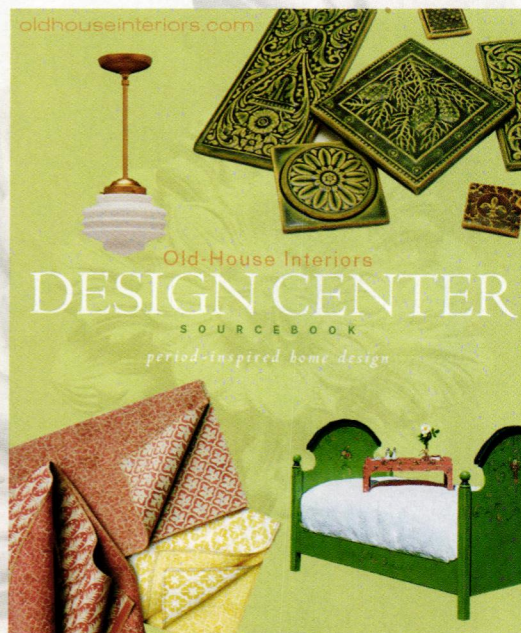

Fear not—our editors have completely updated the **DESIGN CENTER** for **2004!** In it, you'll find period-inspired home products, from tile floors to wing chairs, hooked rugs to brass faucets. It's useful, for sure. Beyond that, it's beautiful! You'll find it a useful navigation tool as you surf the Net for the best in home design. You'll also find it to be a great "coffee-table book," subtly hinting at your impeccable taste.

The **companion volume** to [oldhouseinteriors.com](http://oldhouseinteriors.com)

---

To order your four-color, 250-page copy of the Design Center Sourcebook, fill out and return this form.

**YES!** I have enclosed a check for \$19.95  
(\$14.95 plus \$5.00 shipping and handling)  
for a copy of the **DESIGN CENTER SOURCEBOOK.**

NAME \_\_\_\_\_

ADDRESS \_\_\_\_\_

CITY/STATE/ZIP \_\_\_\_\_

MAIL THIS COUPON TO:

Old-House Interiors, Design Center Sourcebook  
108 E. Main Street, Gloucester, MA 01930

OR CALL: (978) 283-3200 and use your MasterCard or Visa.  
(Mass. residents add 5% sales tax.)



# Old World Stoneworks

Distinctive cast stone mantels of the finest quality

Call, write or visit our website for a free catalog: Old World Stoneworks 5400 Miller Dallas, TX 75206  
800.600.8336 [www.oldworldstoneworks.com](http://www.oldworldstoneworks.com) E-mail: [info@oldworldstoneworks.com](mailto:info@oldworldstoneworks.com)

OUR NEW "READ" HAS  
"COLORFUL CHARACTERS" ON EVERY PAGE.



CROWN CITY HARDWARE'S CATALOG HAS GONE COLOR!  
EVERY PAGE FEATURES OUR LINE OF TOP QUALITY RESTORATION  
AND DECORATIVE HARDWARE WITH EYE CATCHING DETAIL AND  
VIVID COLOR. BEST OF ALL, IT'S FREE! REQUEST YOUR COPY  
AT [RESTORATION.COM](http://RESTORATION.COM) OR ORDER YOUR HARDWARE DIRECTLY  
FROM OUR SITE. WRITE FOR A CATALOG TO 1047 N. ALLEN  
AVENUE, PASADENA, CA 91104, DEPT. 0163.

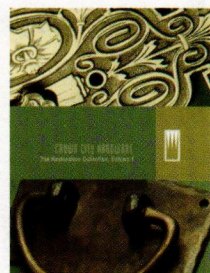

"GET LOST IN THE COLORFUL DETAILS."

Circle no. 397

# ARROYO CRAFTSMAN STYLE



## INTEGRITY IN DESIGN AND CRAFTSMANSHIP.

We have been creating original American Arts & Crafts inspired lighting for nearly twenty years.

Arroyo Craftsman fixtures are original designs-with loops, hooks, finials and other hardware details that have been created to complement each fixture; each one sand cast, an old world process, which gives them a unique, hand-crafted appeal.

No one offers the breadth of styles, sizes, art glass, mica and finish combinations that are available within our "families" of fixtures. Our Raymond six inch sconce shown here is available in over one hundred glass and finish combinations, as are most of our fixtures. With so many available choices, each Arroyo Craftsman lantern is, in essence, custom built to your unique needs.

If our seemingly limitless options are still not enough, just let us know. Because each Arroyo Craftsman fixture is designed and created "in-house", we have extensive custom capabilities.

Our creative interpretations of the traditional Arts & Crafts design aesthetic and strict attention to quality continue to make us the premier manufacturer of contemporary Arts & Crafts inspired lighting.



[www.arroyocraftsman.com](http://www.arroyocraftsman.com)

For catalog and showroom information, please call 888-227-7696  
4509 Littlejohn Street, Baldwin Park, CA 91706 • ph: 626-960-9411 • fax: 626-960-9521

# FURNISHINGS

by Mary Ellen Polson



## Wicker by Hand

Peeta Tinay hand-builds wicker planters and baskets patterned after vintage originals. The 48" long planter, built on a hardwood frame, is \$1,300 including a galvanized liner. Baskets are \$350 to \$400. Call Tinay Studio, (253) 468-2498, tinaystudio.com

## The Sheet Set

Dress the bed in new Arts-and-Crafts-themed sheets from Sarah White Bedclothes. A queen-size flat sheet in 300-thread-count cotton sateen is \$205 for Ginkgo, and \$260 for Voysey Snowdrop. Standard pillowcases are \$55 and \$60, respectively. Contact (203) 869-4898, ucrafts.com

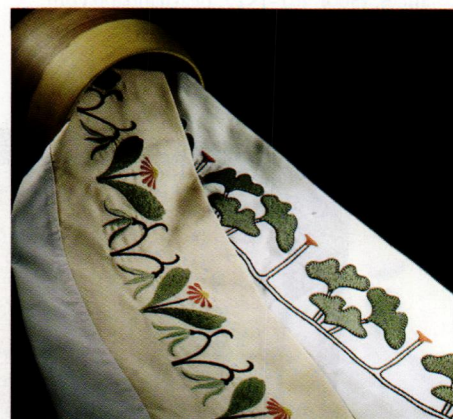

## Twig Mountain

Patrick Buhrke builds his twig furniture from materials indigenous to the North Carolina highlands—mountain laurel, rhododendron, and wormy beech. The pegged bench is \$895, while the matching table is \$575. Call (828) 696-2978.



Lots more in the Design Center at [oldhouseinteriors.com](http://oldhouseinteriors.com)



## Fitting the Kitchen

### Set in Bronze

Victorian in feel and antique bronze in finish, the Madison IV wide-spread faucet features a long horizontal spout, flirty levers, and a solid brass side spray.

The set lists for \$795 from Blanco, (800) 451-5782, blancoamerica.com

### Big Blue Stove

The 48" Classic Cooking Center wraps up a state-of-the-art cooktop, full-size convection oven, vent hood, and warming drawer in a nickel-plated package. Prices begin at \$5,755 from Heartland Appliances, (800) 361-1517, heartlandapp.com



### Fine and Fancy

Whether freestanding or built in, the pine cupboard in Plain & Fancy's Alfresco line would look right at home in a traditional interior. For a dealer or custom quote, contact (800) 447-9006, plainfancy.com

### Wide and Weathered

The Weathered Heirloom Collection bears a remarkable resemblance to old wide-board floors, complete with saw marks, knots, and nail holes—all in an easy-care laminate finish. Suggested retail (before installation) is \$3.50 to \$3.85 per square foot. Contact Formica, (800) 367-6422, formica.com

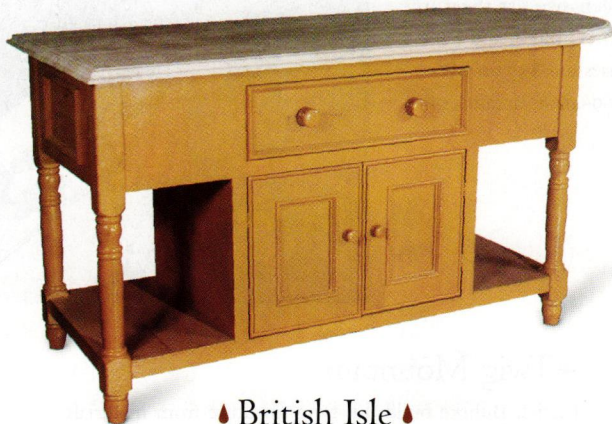

### British Isle

Here's an island that looks like it came straight from the old country, worm holes and all. Measuring 60" x 30", suggested retail for the Hampshire is about \$1,000 to \$1,320 depending on finish (worming is \$99 extra). To the trade only; for a distributor, contact British Traditions, (888) 332-7484, britishtraditions.com



Lots more in the Design Center at [oldhouseinteriors.com](http://oldhouseinteriors.com)



Send your **feet** some flowers.



***Kick off those shoes, baby!***

Warm to the touch, allergen-free and totally biodegradable. And did we say comfy? Made from natural ingredients—flax, rosins, wood flour and jute — Marmoleum is good-natured fun.

With **more than 100 cool colors**, you can design *the* floor for any space, and make it *yours*.

To see our custom floor show, find your local Marmoleum dealer by calling 1-866-MARMOLEUM (627-6653).

**marmoleum<sup>®</sup>**  
*seriously fun floors...naturally*

[www.themarmoleumstore.com](http://www.themarmoleumstore.com)



▸ Lace in Red and Gold

Renaissance is a Madras-quality lace that comes in two colorways: red and metallic gold on ecru, or pale green on snowy white. A 72" wide panel retails for \$250 from J.R. Burrows, (800) 347-1795, burrows.com

▸ Watercolor of Home

Create an architectural watercolor of your home from photographs. Using a digital process, Maple Street Studio prints the image on acid-free paper, then mounts and frames the portrait.

Measuring about 13" x 15", each finished piece costs \$149. Contact (419) 243-5094, maplestreetstudio.com

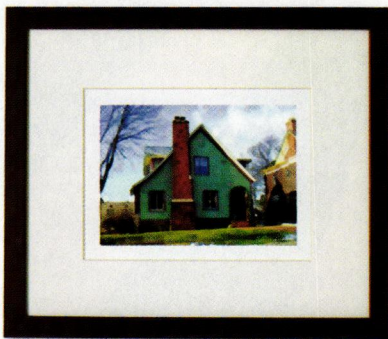

▸ Architectural Accent

Lytra Designs can replicate architectural details and accent pieces in any style you specify. The medicine chest shown, in solid cherry with beveled glass mirror and adjustable glass shelves, is about \$500. Contact (800) 690-5458, lytradesigns.com

▸ Treasure Chest

Inspired by Neoclassical designs from Thomas Jefferson's Monticello, the mahogany Silver Chest on Stand features applied astragal moulding and tapered legs with delicate stop-reeing. Measuring 20" x 16", it retails for \$2,505 from Madison Square Furniture, (800) 233-4461.



▸ Wonder Column

Durable yet versatile, the WorthingtonCast column not only supports up to 18,000 pounds, it can be painted for interior use. A 12"-wide, 8' high column retails for \$294 from Worthington, (800) 872-1608, worthingtononline.com



Lots more in the Design Center at [oldhouseinteriors.com](http://oldhouseinteriors.com)



### Center of the Universe

The Mercury chandelier's six arms flow gracefully from a midnight-blue cone, mounted on a hand-turned, silverleafed hardwood orb. As shown, it's \$1,200 from Hudson River Designs, (518) 392-9218, hudsonriverdesign.com



### Bronze on the House

The Hamilton Decorative Collection offers solid bronze registers and grilles in sizes from 2" x 10" to 6" x 14". The 3" x 10" size retails for about \$55; cabinet hardware and accessories are available, too. Contact (212) 760-3377, hamiltondeco.com

### Bunny By the Inch

Measure your child's growth against the hand-carved Bunny Stick. The mahogany bunny is 6½' high and 10" wide. A lot more portable than a door, it's \$675 from Debey Zito Fine Furnituremaking, (415) 648-6861, artisticlicense.org

### Shapes of the Past

Cabin 26 makes it easy to mix and match early-20th-century passage and privacy hardware. The egg-and-dart mortise-lock set with functional skeleton keyhole retails for \$85; colored crystal knob sets are \$55.50 to \$63.

Contact (800) 264-2210, cabin26.com



### Victorian Classic

The beaded Victorian gas sconce in polished lacquered brass measures 11" high with a 12½" projection.

It retails for \$202, including the floral glass shade.

From Roy Electric, (800) 366-3347, royelectric.com



# FURNISHINGS



## For the Birds

Go a little cuckoo with The Blue Bird (top) and Whoot (middle). Both are \$95 per 30-square-foot roll. Whoot Border, is \$7 per square foot. Contact Trustworth Studios, (508) 746-1847, trustworth.com

## Earth Coverings

From textured paints and wall glazes to cork flooring, Bioshield covers walls and floors—naturally. Many products are zero VOC; you can even mix your own casein paints from affordably priced dry powder and pigments. Contact (800) 621-2591, bioshieldpaint.com



# Finishing Touches

## Furniture Revival

Restore dry, dull, or neglected wood furniture without stripping or staining. The Original Finish Revitalizer kit includes everything you need to restore several large pieces of furniture. It's \$29.95 from Huntington's Products, (413) 967-3801.



## Pure and Simple

Before varnish and polyurethane, there was shellac. This organic, renewable finish is a natural for any wood surface that isn't likely to come into contact with water. Suggested retail is \$18.99 per gallon. Contact Zinsser, (732) 469-8100, zinsser.com

## Color on Deck

Specifically formulated for floors, this traditional floor paint comes in more than 100 colors. The eggshell finish covers in one coat, is washable, and impervious to scuffs from furniture. It's \$75 per gallon from Farrow & Ball, (888) 511-1121, farrow-ball.com



Lots more in the Design Center at [oldhouseinteriors.com](http://oldhouseinteriors.com)

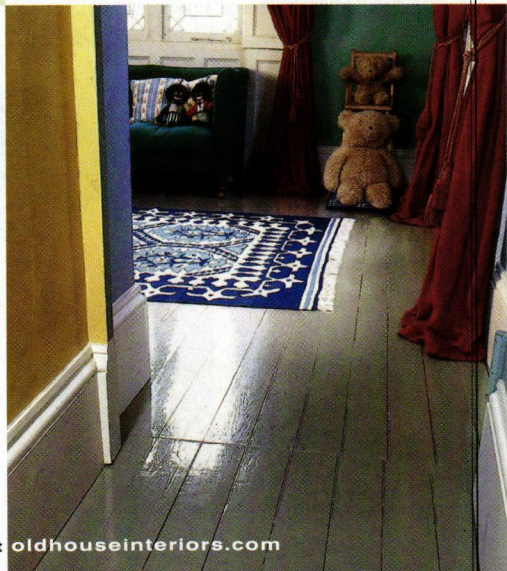

ROB HUNTLEY/LIGHTSTREAM (HUNTINGTON'S PRODUCTS)  
MICHELLE JOYCE (WALLPAPERS)

urban ARCHAEOLOGY

THE FARMHOUSE  
PENDANT  
ONE OF OVER  
36 HANGING  
LIGHTS IN URBAN  
ARCHAEOLOGY'S  
INTERIOR LIGHT-  
ING COLLECTION.  
ALSO AVAILABLE  
WITH A SMOOTH  
GLASS SHADE  
10" DIAMETER.  
100 WATTS,  
DRY LOCATION.  
SHOWN WITH AN  
EDISON BULB.

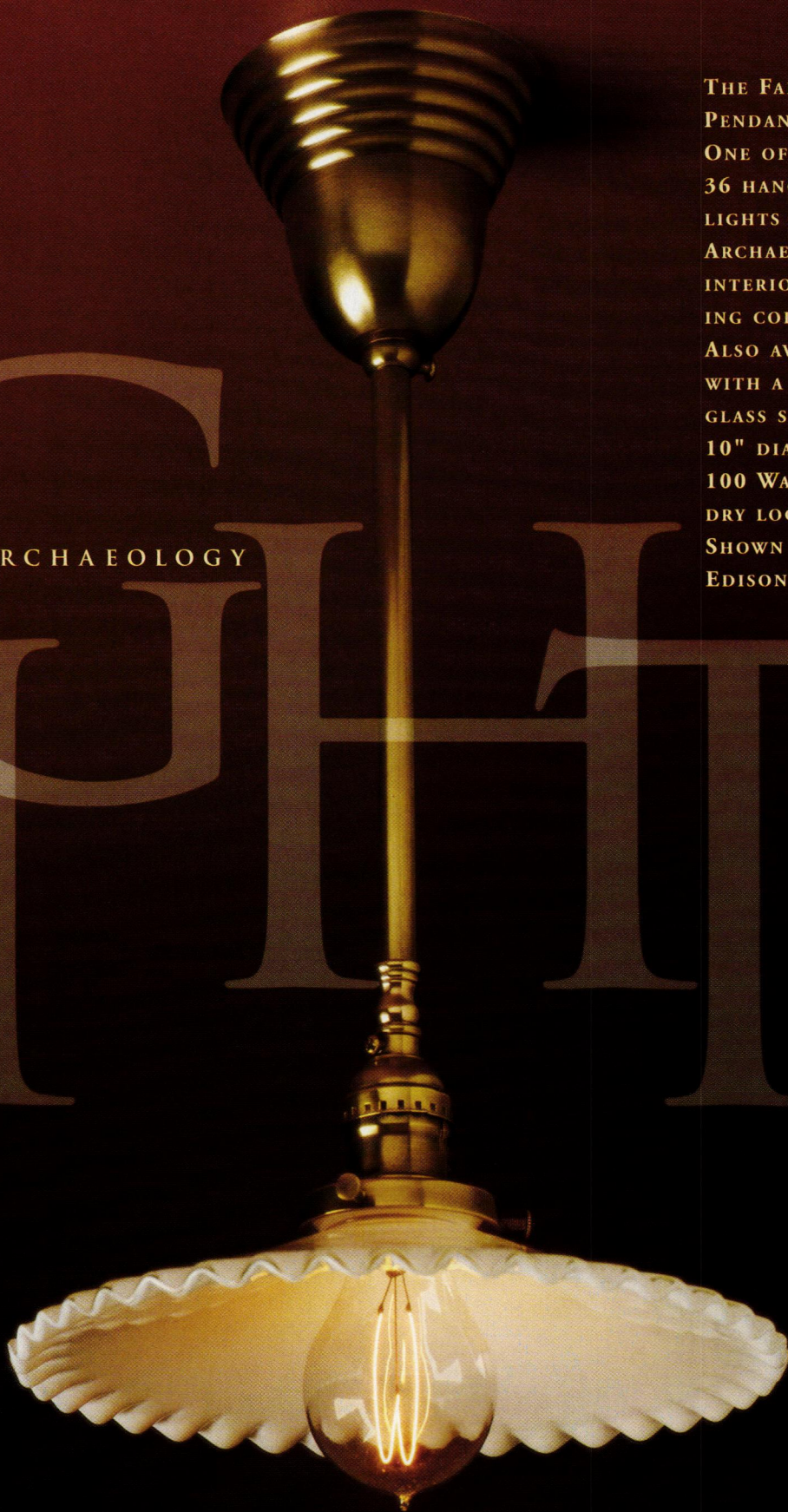

NEW YORK 143 FRANKLIN STREET 212.431.4646 · 239 EAST 58TH STREET 212.371.4646  
BRIDGEHAMPTON 631.537.0124 BOSTON 617.737.4646 WWW.URBANARCHAEOLOGY.COM

Circle no. 400

This timeless classic designed around the replica of a fanlight transom window, featured in the historic Barton Meyers House in Norfolk.



## SOUTHERN COLONIAL

...A STATE OF MIND. NOT A LOCATION.  
SHAKER, EUROPEAN COUNTRY,  
AMERICAN CLASSICS, MINIMALIST...  
QUALITY CUSTOM CABINETRY  
HAS BEEN MANUFACTURING  
THESE TIMELESS DESIGNS  
FOR OVER 30 YEARS.

SEE THE WORK OF INSPIRED  
DESIGNERS AND LOCATE THE  
SHOWROOM NEAREST YOU AT:  
[WWW.QCC.COM/OHI](http://WWW.QCC.COM/OHI)  
800-909-6006

Olde World  
Craftsmanship  
Since 1968

**QUALITY**  
CUSTOM CABINETRY  
TIMELESS  DESIGNS

The Craftsman Homes Connection



[www.crafthome.com](http://www.crafthome.com)

4 8 3 7  
**The House Number  
Connection**

[www.HouseNumberConnection.com](http://www.HouseNumberConnection.com)

The Rustic Homes Connection



[www.RusticConnection.com](http://www.RusticConnection.com)

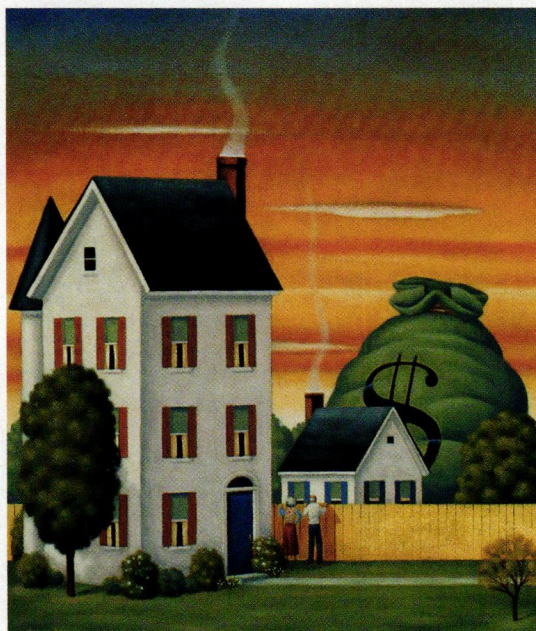

## Money Well Spent

BY NANCY HILLER

*A*n acquaintance proudly reports that he and his wife had their Arts and Crafts-style house built for \$100 a square foot, instead of the \$200 more typical of their locale, by buying as many fixtures and fittings as possible at discount chain stores. ■ A customer of mine, seeing a pair of lovely beds being custom made for two young boys, asks disapprovingly why children need such fancy furniture. ■ A colleague says that when she tells friends her charming studio cost some \$43,000 to build, they are “outraged” at the expense.

REMARKS SUCH AS THESE can be heard every day. Most of us don't even notice them, let alone question why they are made. After all, why wouldn't someone be glad to have saved thousands of dollars building his home? Why shouldn't I disapprove on learning that a backyard studio cost almost as much as a small house? And what kind of values are parents teaching their children by buying them beds that are custom made?

On the face of it, these remarks are understandable. They reflect admirable values such as modesty and thrift: It's good to save for the future, bad to spoil children. To pay more for something than necessary is not just profligate but downright foolish.

Yet a closer look at the realities behind these comments and the circumstances that prompted them re-

veals some flaws in the ways that many of us think about spending money—flaws that I believe have serious social and economic consequences.

TAKE THE BACKYARD STUDIO. Here are some of the assumptions that might have led to the onlookers' initial disgust: (1) The builder is greedy. (2) The owner is extravagant in her spending. (3) If you are wealthy enough to pay \$43,000 for a studio in the back yard, you should be donating that money to charities instead of spending it on yourself. (How selfish!) But the facts make matters more complex.

The builder, who is known to me, is far from greedy. In fact, he makes a modest living. He pays his employees a decent wage. Most of them have been with him for years, and their relationship is as familial as it is businesslike. Their loyalty to their employer stems from their appreciation of his character and from the satisfactions they gain from their work. The builder complies with codes and uses quality subcontractors. He pays the taxes and insurance required of an employer. This builder charges what he does in part because he works to high standards. The work he does is labor intensive, and the materials he uses are of high, long-lasting quality. All of these factors contribute to the fair cost of his work.

The builder in question de- [continued on page 34]



# HYDE PARK

*Fine Art of Mouldings, Inc.*

YOUR SINGLE SOURCE FOR ARCHITECTURAL AND ORNAMENTAL PLASTER.



## **Custom & Stock Mouldings**

Crown Mouldings  
Cove Mouldings  
Frieze Mouldings  
Ceiling Systems  
Columns & Capitals  
and more...

## **Commercial & Residential**

**HYDE PARK** maintains one of the most extensive libraries of mouldings in the world today, to meet all of your decorative, classical and architectural requirements. All of our decorative plaster mouldings are hand-cast with an unwavering attention to detail and design. In addition we excel in all types of restoration and are recognized by the leading restoration and landmark houses in America.

Showroom & Design Center  
29-16 40th Ave.  
Long Island City, NY 11101

Tel: 718.706.0504  
Fax: 718.706.0507

[www.hyde-park.com](http://www.hyde-park.com)  
[info@hyde-park.com](mailto:info@hyde-park.com)

votes a laudable amount of his spare time to civic activities. An active, informed member of two bodies devoted to historic preservation, he also participates regularly in city and county affairs.

Although the building under discussion is a painting studio, it was purposely built as if it were a tiny house: At 400 square feet and with heat, running water, and a half bath, it could easily be adapted for future use as an apartment for a guest or relative. Knowing all of this helps explain the building's price.

My artist colleague certainly could have built a less expensive studio. She could, theoretically, have had an aluminum-clad mini-barn constructed in the backyard of her late-19th-century home. But her property is located in a historic neighborhood, which means she can't build just anything. For that, she's grateful. Her new studio's appearance is so well suited to the surrounding architecture that it enhances the neighborhood as a whole, its proportions, roofline, colors, and salvaged Victorian porch brackets providing a beautiful view to others as well as to her.

This colleague of mine is far from wealthy. A professional artist and teacher, she lives simply. Having a studio built at her home has freed her from a significant car commute. It has added to the value of her house while increasing the desirability of neighboring properties. She didn't have the \$43,000 that it took to build the studio; she borrowed much of it. By having the studio constructed, she put thousands of dollars owned by local investors back into the local economy, creating work for builders and suppliers in addition to enhancing her neighborhood's appearance and property values. Had she invested what funds she possessed in the stock of some distant corporation, she would have removed those funds from local circulation. (My take on that kind of investment is that it may help increase the clientele at a community's homeless shelter.)

So much for the backyard studio. What about the values that my bed-commissioning clients are teaching to their children? This would be my list: (1) It's good to support local businesses. (2) Women can be capable cabinetmakers and business people. (3) Beautiful surround-



TODAY'S  
...Most Exquisite ...Hand Crafted  
...Solid Wood  
Mission Furniture ...

**THE MISSION STREET COLLECTION®**



ings are worth cultivating. (4) It's wasteful to spend hard-earned money on shoddy goods. These beds are made to be handed down to the boys' own children and grandchildren. (5) It's educational and soul-feeding, sometimes, to deal directly with producers of things, to see the human

*Buy in the cheapest market?—yes; but what made your market cheap? Charcoal may be cheap among your roof timbers after a fire, and bricks may be cheap in your streets after an earthquake . . . Sell in the dearest [market]?—yes, truly; but what made your market dear? You sold your bread well to-day: was it to a dying man who gave his last coin for it, and will never need bread more; or to a rich man who to-morrow will buy your farm over your head . . . ?*

—JOHN RUSKIN IN *THE VEINS OF WEALTH*  
[excerpted from *Unto This Last and Other Writings, Penguin Classics*]

faces behind the objects that we normally take for granted.

And an Arts and Crafts house built entirely with discount-store products? Besides the contradiction in terms, it may be a foolish investment, long-term, depending on the suitability of design, the longevity of materials used, and the building's fit in the neighborhood.

WHEN MOST OF US think about investment, we think in terms of stocks and bonds, money-market accounts, and the daily performance of the Dow. A rental property may come to mind, or perhaps a timeshare in the mountains. The truth is, we're making investments every day, even

in apparently inconsequential transactions. Few of us think about the etymology of that word, investment. To invest is to clothe. What we invest in clothes our values, makes them visible, gives them form. We all recognize that

investing our time in something shows we value it. But the way we invest (or "save") money too often expresses an unexamined belief in money itself—and money has no inherent value (utility).

By having her studio built, my artist colleague gave her values form: Her values are expressed in the beau-



WE WELCOME CUSTOM ORDERS.

#### YOU'RE INVITED ...

To experience old world craftsmanship at its best ... A Beautiful Marriage of the ancient art of hand-crafting and preserving solid-wood furniture with the designs and cabinetry methods inspired by the turn-of-the-century "Arts and Crafts" Movement, championed by such famous designers as Frank Lloyd Wright, Gustav Stickley, and Elbert Hubbard ... The Results are truly Stunning "Works-of-art" to be handed down with pride to the next generation and beyond.



LIVING • DINING • BEDROOM • ENTERTAINMENT • OCCASIONAL

To Order \$20.<sup>00</sup> Hard-Cover Full-Color Catalog Call:

1 - (800) 278 - 2019

<http://www.StrictlyWoodFurniture.com>



# Ephraim Faience Pottery

*Invest in beauty*

Limited edition

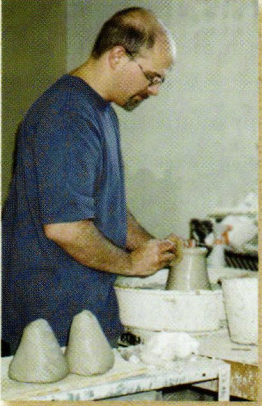

Small studio

Collectible



Great service



Since 1996

*Invest in Ephraim*

ephraimpottery.com  
888-704-POTS

*It's more than pottery. It's a lifestyle.*

Circle no. 124

· HAND FORGED · MEDITERRANEAN · TRADITIONAL · ENGLISH · FRENCH ·

QUALITY · SERVICE · SELECTION



Call for our new catalog  
805.962.5119.  
716 N. Milpas, SB, CA 93103  
stevenhandelmanstudios.com



CRAFTSMAN · UL CERTIFIED · GAS

INCANDESCENT · HID · LANDSCAPE · ADA COMPLIANT

Circle no. 118

tiful building that now graces her neighborhood, in her art and availability at home, as well as in the continued flourishing of her builder's business. The boys whose parents commissioned custom-made beds may well have felt special, but that need not translate to being spoiled, or to feeling socially superior to the tradesperson who made their furniture. They are learning important lessons about how the things they use every day are made. They're being taught to think of themselves not just as consumers, but as partners in a web of social and economic relationships that each one of us has some power to affect.

We all have limited time and income. But most of us can at least give some thought to the production of things, instead of seeing ourselves solely as consumers whose own interests are all that matter. It costs nothing to resist commercial pressure to "think cheap." To brag about paying less than full price, if that's what we can afford, adds insult to injury.

Thrift and modesty are excellent values. I don't believe they are the values being expressed when we buy products that are genuinely wasteful, that weaken the fabric of the local economy, that uglify our surroundings. Instead of engaging in the sloppy thinking that prompted the comments at the start of this essay, I try to consider carefully which values I'm really expressing when I spend my money. ✦

NANCY HILLER is a cabinetmaker with a master's degree in religious ethics from Indiana University: NR Hiller Design, Bloomington, Ind.: (812) 337-1903; nrhillerdesign.com Her builder friend is CHRIS STURBAUM, Golden Hands Construction, Bloomington.



# DREAM ON...

*The kitchen of your dreams.*

If someone said you could buy the custom cabinetry of your dreams, directly from the cabinetmaker, without even visiting the shop (unless, of course, you wanted to), you'd probably say, "Dream on..." But, for our customers, that "dream" comes true every day.

We craft furniture quality, one of a kind cabinetry for every room in the house. Shaker, Arts & Crafts, Early American, and Victorian styles—in a wide range of finishes, including authentic milk paints.

Ready for the kitchen you've always wanted? Give us a call and dream on...

**CROWNPOINT**  
CABINETRY

Period styling.  
Handcrafted to the finest quality.

153 Charlestown Rd. Claremont, NH 03743  
800-999-4994 Fax: 800-370-1218

For more details on this kitchen, please visit our website:  
[www.crown-point.com](http://www.crown-point.com)



Hammered Copper Sinks are the perfect  
compliment for individual Kitchens, Baths or Powder Rooms.

Please visit our website to view our wide selection  
of styles & sizes.

**linkasink**

Handmade copper, nickel, mosaic and stone sinks

**(866) 395-8377 • www.linkasink.com**

Circle no. 335

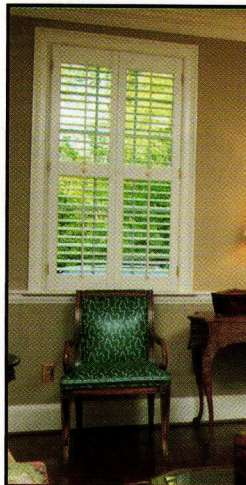

**Authentic 18th CENTURY  
WOODEN BLINDS**

**New England Raised  
Panel Shutters**

**Operable Louver Shutters**

FREE CUSTOM  
BROCHURE MANUFACTURE



**AMERICANA**

P.O. Box 322, OHI-9/03  
Avondale Estates, GA 30002

[www.shutterblinds.com](http://www.shutterblinds.com)

**1-800-269-5697**



Circle no. 164



You'll see the elevator's design and character. You'll feel its superior technology and craftsmanship. You'll value its reliability and convenience. You'll be glad you chose an **Elevette®**.

**CUSTOMIZATION + INNOVATION**

**INCLINATOR**  
COMPANY OF AMERICA  
[www.inclinator.com](http://www.inclinator.com)  
800-456-1329 Dept. 22

RESIDENTIAL ELEVATORS • WHEELCHAIR LIFTS • DUMBWAITERS

Circle no. 654

**NOTTING HILL**  
DECORATIVE HARDWARE

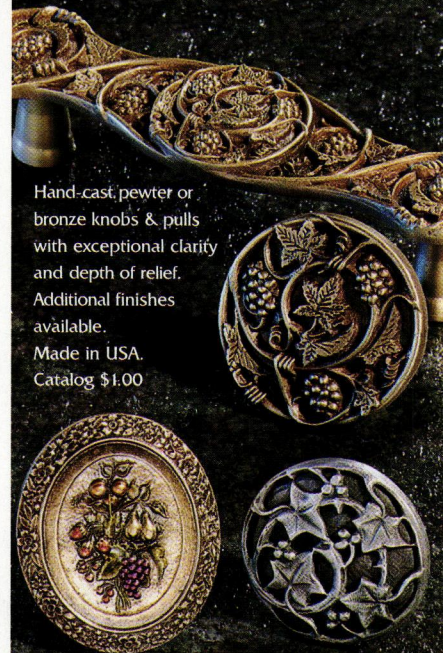

Hand-cast pewter or  
bronze knobs & pulls  
with exceptional clarity  
and depth of relief.  
Additional finishes  
available.  
Made in USA.  
Catalog \$1.00

*The Beauty of In The Details*

P.O. Box 1376 • Lake Geneva, WI 53147  
262-248-8890 Phone • 262-248-7876 fax  
[www.nottinghill-usa.com](http://www.nottinghill-usa.com)

Circle no. 910



# ...AND ON.

*Imagine working with  
people who "get it."*

You have a vision. The kitchen (or living room or bath or study) of your dreams. How will you make sure the designer really "gets it"? How will you make sure the materials are flawless, the craftsmanship superior, the finishes just right? At Crown Point Cabinetry, we understand that you want a custom kitchen that reflects your vision and style. That's why we only sell direct. Give us a call. And dream on...

**CROWNPOINT**  
CABINETRY

Period styling.  
Handcrafted to the finest quality.

153 Charlestown Rd. Claremont, NH 03743  
800-999-4994 Fax: 800-370-1218

*For more details on this kitchen, please visit our website:*  
[www.crown-point.com](http://www.crown-point.com)



**ABOVE:** An offshoot of the angular Renaissance Revival style was Egyptian Revival, as shown in this table leg detail in the Renaissance Revival Parlor at the Metropolitan Museum of Art. **TOP RIGHT:** A Renaissance Revival cabinet in rosewood, also at the Met.

*Once you've delved into the nuances of the Renaissance Revival style, you discover intricacies and subtleties far more diverse than those of its French-influenced cousin, the Rococo Revival.*



## Renaissance Revived

BY DAN COOPER

**I**N THE ANNALS of Victorian furniture, Rococo Revival pieces get all the glory. Collectors are always singing the praises of Belterthis and Meeks—that while fawning over the delicate, feminine curves of furniture dripping with carved grapes and roses. But there, lurking somewhat ponderously in the corner, is the Renaissance Revival, whose star shone just as brightly during the third quarter of the 19th century.

Both styles flourished between roughly 1850 to 1880, with Renaissance Revival the first to fade. France (think Second Empire buildings) was the inspiration for Rococo Revival furniture. At the same time, a fascination with Italy and the Renaissance gave us Italianate architecture and its interior complement, Renaissance Revival furniture.

To the uninitiated, Renaissance Revival furnishings are indistinguishable from those of the Rococo Revival. Both styles feature high-

backed beds, towering case pieces, and fanciful seating. The level of ornamentation and scale are similar; there's just something a bit heavier and more masculine about Renaissance objects. The vast majority of Rococo and Renaissance Revival furniture was executed in black walnut, although top-of-the-line pieces were frequently offered in rosewood. Occasionally, you'll also find examples in mahogany or white oak, but this is less common.

There are several ways of discerning the style of a suspect piece. Typically, Rococo furnishings have an S-shaped cabriole leg, while Renaissance pieces usually have a turned, "trumpet" leg that flares at the top. Rococo case pieces are constructed with rounded corners, while those of Renaissance have angular, chamfered corners. Although the pediments and crests of both styles are very ornate, Rococo usually has fruit or flowers [continued on page 42]



# Better than Nature

[www.milestoneltd.com](http://www.milestoneltd.com)  
888.851.3381

*The  
Beauty  
Endures*

Circle no. 381 & 386

# MILESTONE

## COMPARE & Contrast



**RENAISSANCE REVIVAL:** (above) Seatbacks are square or shield-shaped, while the ornate pediments and crests are more architectural and geometric than Rococo.

**ROCOCO:** (below) Seatbacks on Rococo furniture are oval or balloon-shaped. Crests and pediments are lushly carved with fruit, flowers, or other sinuous shapes.

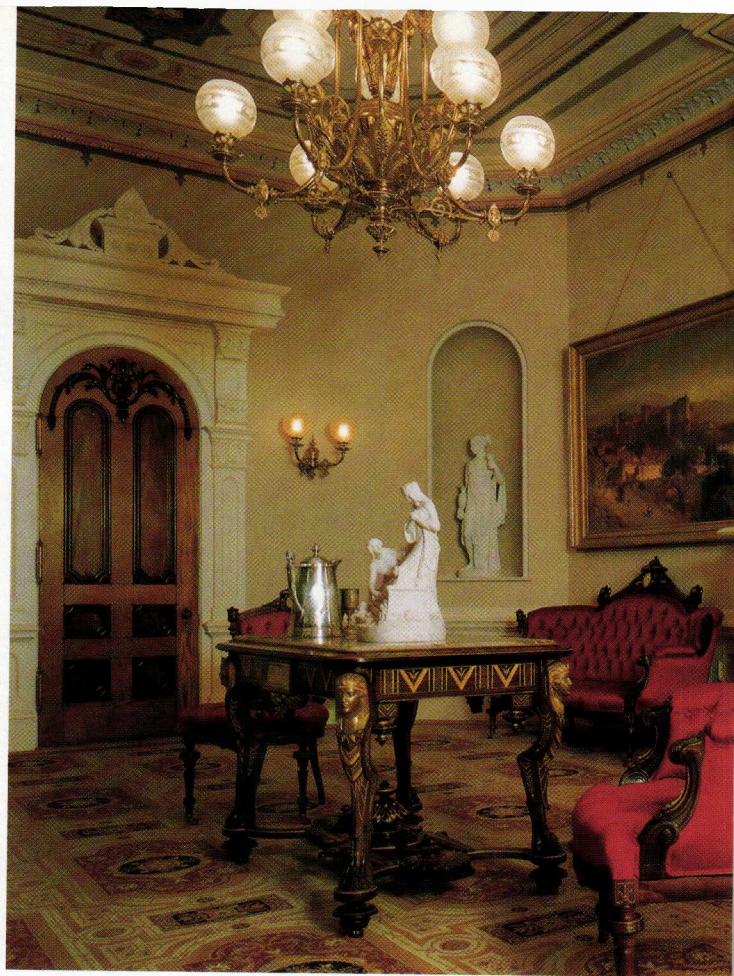
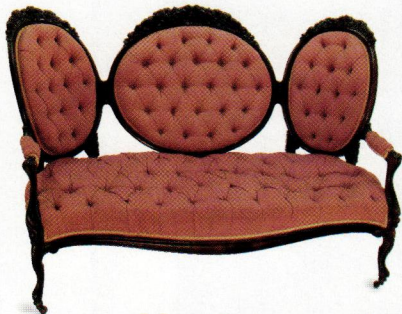

*Manufacturers whom we now think of as masters of other styles also created Renaissance Revival furniture, including Kimbel and Cabus, known for their ebonized Modern Gothic pieces, and the Herter Brothers, legendary for their Aesthetic Movement furnishings.*



**RENAISSANCE REVIVAL:** (above) Renaissance tops are rectangular or elongated “cut-cornered” octagons. **ROCOCO:** (below) Known in the antiques business as “turtle-tops,” Rococo tabletops are usually oval with four small projections that cap the legs.



while Renaissance is more architectural and geometric.

Rococo tabletops are usually oval, or formed in what is known in the antiques trade as a “turtle-top,” an oval with four small projections that cap the legs. Renaissance tops are rectangular or elongated “cut-cornered” octagons. The seat-backs on Rococo chairs are ovoid or balloon-shaped, while those of the Renaissance are square or shield-shaped (perhaps with a slightly rounded top), but always far less fluid than those of the Rococo style.

Other ornamental subtleties are hallmarks of Renaissance influence. A dead giveaway is the use of burl

walnut veneer on panels and drawer faces. Burls are growths that form on trees, and when thinly sliced, they yield a highly ornamented, swirling, dappled veneer that was a favorite of Renaissance Revival furniture manufacturers. Renaissance pieces may also have incised gilt lines and ebonized accents, something that is rarely, if ever, found on Rococo furniture. (That being said, occasionally one finds suites of ebonized Rococo furniture with gilt-bronze mounts.) Instead of burl veneer, Rococo drawers are often ornamented with “racetrack” mouldings, a circuitous applied trim that forms a straight-sided loop with semi-circular ends.

FURNITURE SHOWN in these examples courtesy of Southampton Antiques (413/527-1022, [southamptonantiques.com](http://southamptonantiques.com))

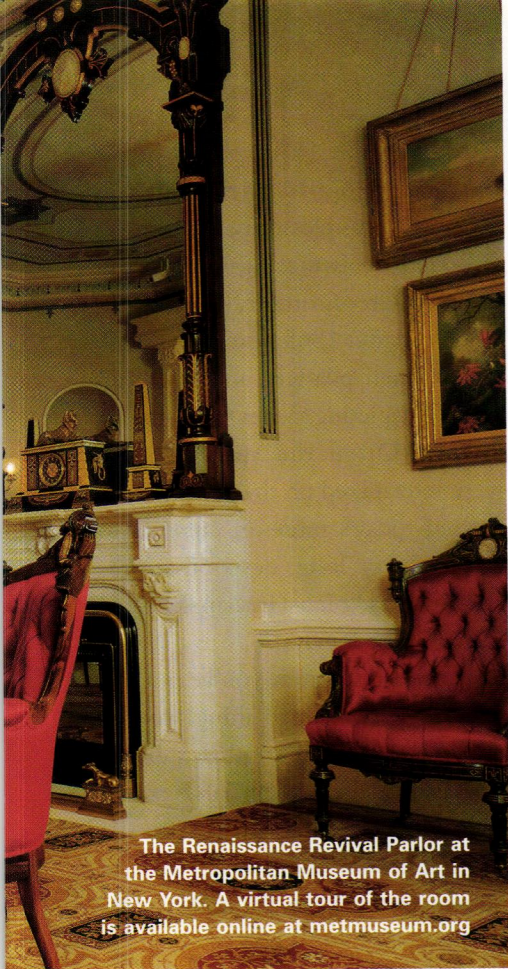

The Renaissance Revival Parlor at the Metropolitan Museum of Art in New York. A virtual tour of the room is available online at [metmuseum.org](http://metmuseum.org)

Original hardware can also offer clues to the fashion of a piece. The typical Rococo drawer-pull was a carved, wooden cluster of fruit, composed of pears or figs, while the pull of choice for Renaissance furniture was the teardrop: a black, turned knob affixed by a swivel on the drawer front by a small, ornate brass cone.

The original upholstery on Renaissance Revival furniture was often quite fanciful—it's a departure from the use of a single material found on Rococo Revival. Velvets and damasks were used on the same piece, and there were embroidered stripes down the middle of seat-backs, framed with heavy gimp and cording. The deep tufting favored throughout the last half of the 19th century was further embellished with tassels. Even if coverings are somewhat worn, a piece with the original upholstery intact is highly prized.

# SSP SHELDON

SHELDON SLATE PRODUCTS CO., INC.

SINCE 1917



SHELDON SLATE is a family owned business with four generations of experience. We mine and manufacture our own slate products from our own quarries. The range of our colors will compliment any kitchen or bath. Our slate is heat resistant, non-porous and non-fading. It has a polished/honed finish and is very low maintenance. Let us help you design and build a custom sink, countertop or vanity. Custom inquiries are handled through the Monson, Maine division.

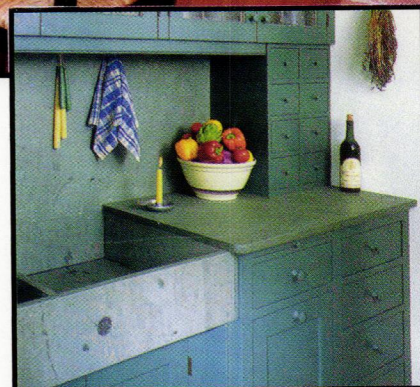

Sinks and countertops can be crafted in a variety of ways. Use your imagination, or we can assist you in your design.

**PRODUCERS OF SLATE FLOOR TILE, FLAGGING, STRUCTURAL SLATE AND ROOFING, MONUMENTS AND SLATE SINKS**

Monson • Maine 04464 • 207-997-3615 • Middle Granville • New York 12849 • 518-642-1280 • FAX 207-997-2966

Circle no.134

## Grilles & Registers Made to Last a Lifetime

Cast Iron • Cast Brass • Cast Aluminum • Wood

Over 500 Sizes & Styles  
in stock  
Free 48 Page  
Color Catalog



The Reggio Register Co.  
Dept. E309, P.O. Box 511  
Ayer, MA  
01432-0511

Call (978) 772-3493 [www.reggioregister.com](http://www.reggioregister.com)

EXQUISITE  
HANDCRAFTED  
FITTINGS



AUTHORIZED  
SHOWROOMS  
NATIONWIDE

for details call  
(508) 763-9224  
[www.baltica.com](http://www.baltica.com)

The amount and quality of ornamentation on Renaissance furniture varies greatly. Middle-class production items were embellished with simple incised lines that merely suggest the heavy relief carvings found on such sought-after manufacturers as Pottier and Stymus and John Jelliff. (The latter's trademark is the three-dimensional carved figural heads supporting the arms of his seating furniture.) Also highly collectible is the work of Hunzinger, whose mass-produced yet distinctive chairs and sofas featured whimsical carved hooves and ornate turnings. Since the Renaissance Revival was so popular in its time, contemporary manufacturers whom we now think of as masters of other styles also created it. Kimbel and Cabus, known for their ebonized Mod-

Revival of the 1870s placed quasi-Egyptian design elements such as caryatids, lotus blossoms, and winged disks on Renaissance furniture forms. On Neo-Grec furniture, which began to appear after 1865, you'll see Greek keys, turned pilasters, and porcelain plaques depicting scenes from ancient Greece. Often the two substyles were intermixed on the same object, forcing today's museum curators to employ very long, descriptive prefixes such as "Neo-Grecian-Egypto-Renaissance Revival."

And just when you've got the whole Egypto-Greco thing worked out in your mind, another substyle pops up: the Turkish/Persian Revival. Towards the end of the 1870s, the Aesthetic Movement (which drew influences from the Far and Middle

*Other ornamental subtleties are hallmarks of Renaissance Revival influence. A dead giveaway is the use of burl walnut veneer on panels and drawer faces.*

ern Gothic pieces, made high-end Renaissance work, as did the renowned Herter Brothers, legendary for their Aesthetic Movement furnishings.

Bear in mind that walnut styles of this period were not always pure examples and that manufacturers often mixed and morphed from one fashion to another. This was especially true in the late 1870s, when the Renaissance Revival was making its evolution to the more angular Eastlake period.

To further complicate matters, Renaissance Revival produced at least two offshoots, including the Egyptian and Neo-Grecian Revivals. While the massing of furniture in this period was similar, subtle details emerge that pigeonhole an object to a specific sub-style. The Egyptian

East) inspired the profusely tufted, fringed, and tasseled sofas that were adapted to Renaissance seating frames. These are distinguishable from the standard upholstery by the general lack of exposed wood (with the exception of legs) and a more angular, pointed shape on the sides and crest of the seat-back.

While Rococo Revival pieces appear in furniture catalogs well into the 1880s, Renaissance Revival was quicker to fade into obscurity. Finally, however, the Renaissance Revival has shed its quirky image and assumed its rightful place as an object of desire among the now-fanatical collectors of Victoriana. ✦

DAN COOPER's home is skillfully furnished in Army/Navy Surplus Revival.

Circle no. 201

# Never Struggle Again



Paul Downs makes tables with easy-to-use mechanisms and self storing leaves. Rectangles, rounds, pedestal and 4-legged tables - custom sized to fit your room. With chairs, servers, and more. See our website or call us for more information.



The Penn Valley table features easy-to-use ball bearing slides and self-storing leaves. In solid cherry. Seats 8 to 16. As shown: \$4850  
Matching server: \$8900 Lemonde chairs: \$520 each

**PAUL DOWNS**  
CABINETMAKERS  
*Intelligent Furniture*



401 E. 4th St. Bridgeport, PA 19405 • [www.pauldowns.com](http://www.pauldowns.com) • 610 664 9902

Circle no. 127

## Arts & Crafts Wallpaper, Fabric, Carpet and Lace Curtains



*"JAPANESE CARP"  
by Candace Wheeler.  
Reproduced as wallpaper  
(shown), printed fabric and  
now also as a woven lace  
curtain, in association with  
the Mark Twain Memorial,  
Hartford, CT.*

**J.R. BURROWS & COMPANY**

*Historical-Design Merchants*

P. O. Box 522, Rockland, MA 02370

800-347-1795 • [www.burrows.com](http://www.burrows.com)



Circle no. 22



## Exciting Changes in Wallpaper

BY BRIAN D. COLEMAN

**T**HE ART of wallpaper design and printing is changing—rapidly. Pattern and scale can be manipulated on the computer; complex color effects can be digitally separated; patterns can be rescaled and resized for digital printing. How *does* an idea plus technology become wallpaper these days?

For artist, designer, and wallpaper entrepreneur Carol Mead, it all started in the eighth grade. “Drawing was a way to pay for a horse,” she laughs. She found that her drawings of landscapes and animals for 4-H

were popular at local arts-and-crafts fairs. Carol kept at her drawing (and horses); after high school, her first job was for a screen-maker as a color separator for historical reproductions and new patterns of wallpaper. Later she moved to a gravure company, learning to make color separations for gravure, surface, and rotary printing processes. There she learned tolerances to the thousandths of an inch; gravure was the highest quality printing at the time. Her artistic talents were finely tuned as she learned how to draw and reproduce wallpaper pat-

**Surrounded by her own work, Carol Mead scans watercolors into her computer, manipulating pattern and color.**

terns with a high degree of accuracy. As a gravure separator working for the largest wallpaper companies in the country, she was asked to put into a repeating pattern almost anything—from a scrap of old textile to some scribbled ideas on paper (some from big-name designers). And Carol had an uncanny knack, she discovered, for picking out and reproducing complicated, repeating patterns that, to a layperson’s eye, [continued on page 48]

*Digitally produced and printed wallpapers, which make it theoretically possible to get anything you want, from historic-reproduction to wild, are the latest choice in art wallpapers.*



## Wide Plank Flooring

For over 35 years the Carlisle family has built a reputation for crafting the highest quality wood floors—one plank and one family at a time.

Call for your *free* brochure  
1-800-595-9663.

[www.wideplankflooring.com](http://www.wideplankflooring.com)

**Carlisle**  
Wide Plank Floors

FINELY CRAFTED *for* GENERATIONS.

Circle no. 91

A close-up photograph of a large, ornate bronze door handle. The handle has a curved, sculptural design and is mounted on a rectangular plate. The background is a dark, moody scene of water flowing over rocks, creating a sense of natural beauty and craftsmanship.

*Stone River Bronze*

**Excellence in Bronze**  
Discover the Beauty & Craftsmanship of Investment Cast Bronze Hardware.  
Our website is easy to use and is the quickest way to look at and obtain information about our products.

P. O. Box 264, Logan, UT 84323  
Telephone: 435-755-8100  
Toll-Free Fax: 866-713-0117  
Email: [info@stoneriverbronze.com](mailto:info@stoneriverbronze.com)  
[www.stoneriverbronze.com](http://www.stoneriverbronze.com)

Circle no. 330

Elegance beyond  
compare...

Its never out  
of Season!

Get Your Full Color  
Catalog, Today!

(800) 597-3606  
(214) 823-4503 Fax

www.stonemagic.com  
info@stonemagic.com



Carol uses watercolor paints to finish an Arts and Crafts rose design. **RIGHT:** The border paper shown here was duplicated from a black-and-white photo of a Louis Sullivan-designed Celtic frieze in a Chicago building, since demolished.



would be very difficult to decipher.

In 1991, Carol Mead went out on her own, opening her business in Art Wallpaper—papers designed with a high degree of style and sensibility. [Note: Many of her original screenprints from that period are still available, made using the table process for the traditional effect of woodblock printing.] Since 1994, though, Carol has been working with the computer, and with the latest technologies for digital reproduction of repeating patterns. She attended Silicon Valley College in Walnut Creek for classes in software programs. She had by then relocated to Benicia, America's art-wallpaper enclave in California. (Her studio is just a block away from Bradbury and Bradbury; Burt Wallpapers is also in Benicia.)

Carol began to use a combination of meticulous hand-drawing with

the latest in sophisticated computer graphics to create truly unique wallpapers. More detailed than hand-screened papers, digitally designed papers have a higher tonal range of colors. The digital process is also environmentally cleaner than silk-screening; darkroom chemicals are necessary to ready the separation to expose a screen, and screenmaking chemicals themselves are eliminated with the digital process. Digital papers can be custom colored and custom sized.

CAROL PICKS UP Zeek the cat, who is usually asleep on top of her drawings. "The first step in making wallpaper," she explains, "is to pick a pattern. I look for intricate, repeating pattern that challenges me to use 'magic'. I have often started with just a little tiny visual image that entices me to proceed, something that

Cast Stone  
Fireplaces by  
**STONE  
MAGIC**



## DOCUMENT *work*

Document wallpaper reproduction is another part of Carol's business. She has again used her computer skills to create a unique process not found at other wallpaper studios. After scanning fragments of the existing wallpaper into her computer, Carol pieces them together on the screen to make a repeat, adding any missing elements digitally. She then creates and prints films that can be used to produce papers by more traditional silk screening. This process is especially applicable for papers with metallic inks, as computer printers do not have metallics available.

gracefully transfers to a repeat, something found in nature such as the emerging fiddlehead [fern] or the pattern on seashells."

Carol gets much of her design inspiration from historic sources. "My palette is inspired by Arts and Crafts ideals—the colors of the seaside or the colors of the forest. I want to provide that level of comfort."

Carol Mead can reproduce a pattern from just a few fragments of wallpaper or even from an old photograph. Her most popular paper, for example, is the Riverside Tree Frieze, inspired by a 1912 photograph of an Arts and Crafts paper she discovered at the Cooper Hewitt. Inspired by the regal peacocks of Fontainebleau on a trip to France, Carol used a black-and-white stencil of peacocks from a 1903 *Studio* magazine to design her own colorful Peacock Frieze.

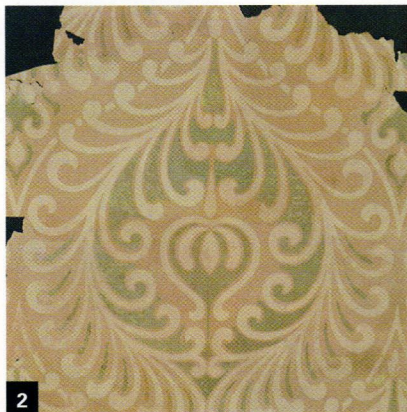

Carol often reproduces papers from fragments (1). She scans the fragment into her computer, digitally re-creating missing elements (2). Finally she prints individual separations for each color (3), used to output the printed paper (4).

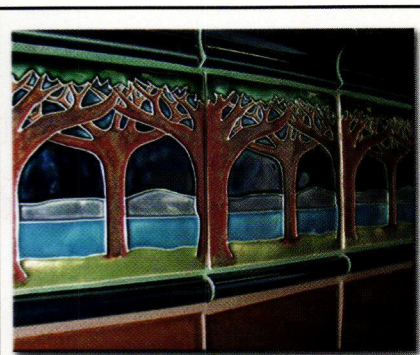

TRIKEENAN  
TILEWORKS  
INC.

*Invest in Beauty*

Choose Trikeenan  
for  
Fine Handcrafted Tile  
Expressive Colour  
Durability  
Sophistication

P.O. Box 22, Keene, NH 03431  
603-352-4299  
Fax: 603-352-9843  
www.trikeenan.com

Circle no. 104



Forged  
Iron

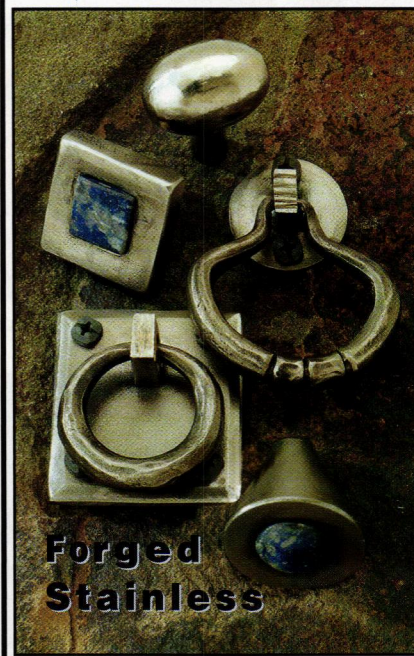

Forged  
Stainless

Exclusively by ACORN  
P.O. Box 31  
Mansfield, MA 02048  
800-835-0121

Circle no. 888

OLD-HOUSE INTERIORS 49

This classic home  
has central air.  
*So can yours.*



At SpacePak, our best feature is "hard to find." That's because our cooling and heating systems are designed to blend effortlessly into your home's decor to deliver quiet, whole house comfort. The secret to our thirty year success is flexible 2" tubing that feeds through walls and ceilings. All you see are small, round outlets the size of a music CD. There's no remodeling. No redecorating. Just a home as comfortable to live in as it looks.



To see what you've been missing, contact SpacePak at 413.564.5530 or [www.spacepak.com](http://www.spacepak.com).

**SPACEPAK**  
A MESTEK COMPANY  
*Central Air - Anywhere*



Circle no. 456

**ROY ELECTRIC CO**  
Architectural  
Period Lighting  
Victorian-Mission-Turn of the Century  
(800) 366-3347  
Request our Free Victorian catalog

**Online Catalog**  
[www.royelectric.com](http://www.royelectric.com)  
Showroom :  
22 Elm Street,  
Westfield, NJ 07090

Circle no. 11

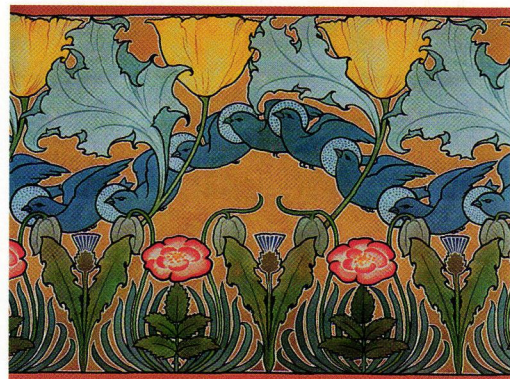

Carol's bright swallows and poppies frieze is based on Voysey's 1893 "Isis" design.

If she will be doing digital output for a pattern, she can use watercolors for a range and depth that's new to wallpapers. First she'll produce a working sketch, then apply up to 30 layers of thin washes to obtain a soft depth of tone. (It took 28 layers of delicate drawings, for example, to achieve the rich-hued tones of her peacock, which took over 300 hours of detailed hand drawing.) Then she scans her work into a photo-editing program to manipulate it to its final form. She outputs onto a wallpaper substrate specially designed for wet strength.

Priced per square foot, a digitally printed custom border for a room might cost in the hundreds of dollars. A full custom-reproduction pattern from a document or idea, screen-printed, would start in the low thousands. Price is affected by complexity.

If you discover a fragment in your home, Carol says—or if you dream something up—getting it (re) produced is more feasible now than ever. Small runs were prohibitively expensive with screen printing and all its setup. Not so with digital. ✦

CAROL MEAD DESIGN has a line of wallpapers and borders as well as Arts and Crafts prints, mirrors, stationery, etc.: [carolmead.com](http://carolmead.com); (707) 747-0223.

THE EUROPEAN

# Classic

COLLECTION

Distinctive Door and Cabinet Hardware

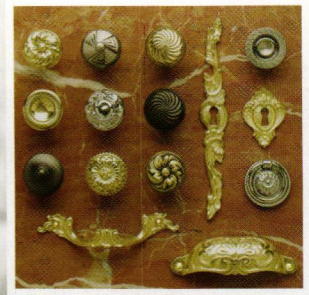

LB Brass Ltd. • 31-00 47th Avenue • Long Island City, NY 11101 • T: 718-786-8090 • F: 718-786-5060

Circle no. 236

# WIDE Flooring

PANELING • WAINSCOTING

PINE to 32" wide • OAK to 18" wide

Kiln dried to 6%–8% • Milled to your specifications

SEND \$2.00 FOR INFORMATIVE LITERATURE AND GRADING PHOTOS TO:

CRAFTSMAN LUMBER COMPANY, INC.  
Box 222, 436 Main St. Groton, MA 01450  
Phone (978) 448-5621 • Fax (978) 448-2754  
[www.craftsmanlumber.com](http://www.craftsmanlumber.com)

*Satisfying Architects, Builders and Homeowners nationwide since 1974*

**BEST QUALITY**

**BEST SERVICE**

**BEST PRICES**

Circle no. 212

Heirloom quality.



*The*  
**KENNEBEC**  
*Company*

Period-inspired Kennebec cabinetry. Timeless in design. Crafted and finished by hand to last a lifetime. Call us at 207-443-2131 or visit us online at [www.KennebecCompany.com](http://www.KennebecCompany.com).

**SINKS AND VANITIES**

Great basins surrounded by cabinets built like fine furniture: a bathroom essential comes into its own. (page 62) ♣



**GREEN ROOMS**

Create livable transition space between indoors and out—on the porch, under a pergola, or in an intimate garden. (page 72) ♡

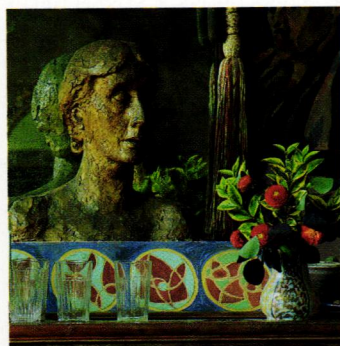
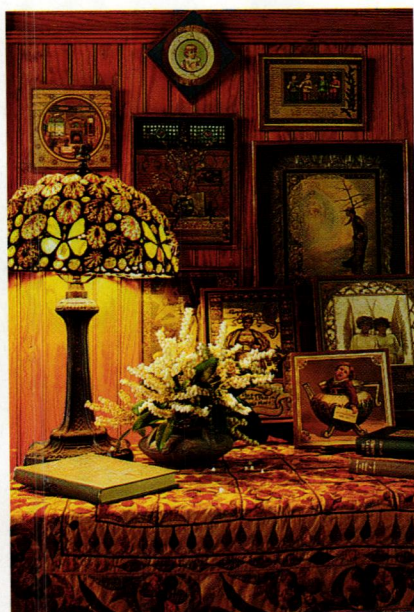

**A MOUNTAIN COTTAGE**

In an 1890s art colony with the evocative name Onteora, a rustic Catskills cottage with ties to designer Candace Wheeler has become one family's retreat. (page 54) ♡

**IMAGINATION & LIFE**

... meet in an extraordinary house called Charleston, decorated in post-Impressionist style by member of England's Bloomsbury Group. (page 66) ♡

**SAVING OLD TREES**

Mature trees are a gift from a previous generation, well worth attention and care. (page 80) ♣



*A family retreats to this rustic mountain cottage  
in an 1890s Catskills art colony called . . .*

# Onteora

BY BRIAN D. COLEMAN | PHOTOGRAPHS BY STEVE GROSS & SUSAN DALEY

BACK IN 1987, Jane Curley had never heard of the American designer Candace Wheeler. (Nor, for that matter, had many other people.) All she knew was, it was love at first sight when she saw the old cottage. It was perched on a slope in a wooded enclave of rustic Victorian houses high in the Catskills. (Actually, the cottage was slowly sliding down the mountain.) A massive stone fireplace,

golden birch-bark railings, window seats and plate rails in most of the rooms . . . how could she resist?!

“No problem,” she told her architect husband, though the entire house, under-built as a simple summer retreat, needed to be jacked up and a new foundation poured to keep it from slipping further. No problem that the kitchen floor had to be taken up and the giant boulder pushing up through its center removed. Water coursing under the house could be easily rerouted, and 1950s Williamsburg blue could be made sympathetic with a fresh coat of paint. To her spouse, Jane extolled the house’s charms. With a view across the moun-



**ABOVE:** The house was built in 1893 by Miss Adelaide Hazelhurst and is similar to several other Onteora cottages designed by Dunham Wheeler.  
**RIGHT:** The generous front porch offers views over the Catskills.







BUILT IN 1893, IT'S AN ORIGINAL WITH ELEMENTS PEOPLE LOVE TO REPRODUCE TODAY: THE SOARING GREAT ROOM WITH A MASSIVE FIREPLACE OF STONE, FIR WAINSCOT, BEAMED CEILINGS, SHINGLES, AND A SHABBY ELEGANCE.





**FAR LEFT:** Focused on the stone fireplace, the two-storey great room is the center, its rustic charm enhanced by beams and aged fir wainscoting. Furnishings are family hand-me-downs and original pieces left with the house. **BELOW:** The dining room's stone mantel holds a century-old collection of decorated tree fungi. **LEFT:** In a corner reside a raucous crow and vintage children's golf clubs. Art pottery lines the plate rail.





WOOD AND STONE AND FOREST MAKE THE HOUSE  
A RETREAT, AND THE COLONY A TRANQUIL ENCLAVE.

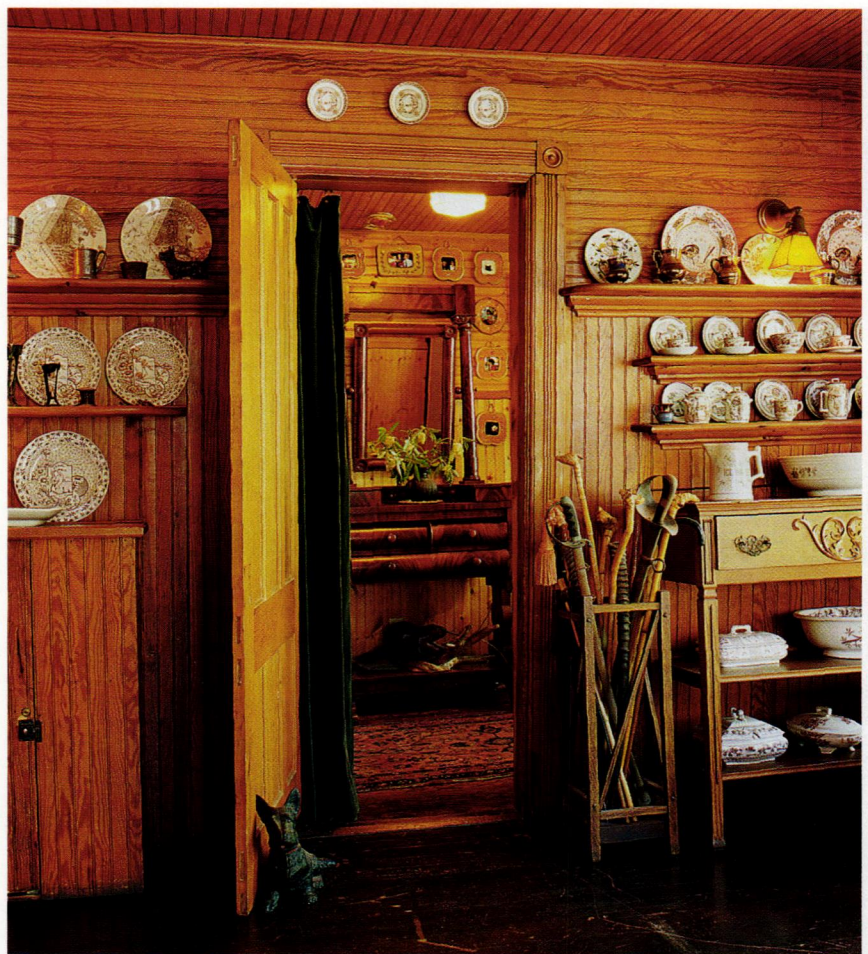

The dining room has its original dining table and chairs. The patina of old fir bead-board gives the room an inviting glow. **ABOVE:** Jane has filled the dining room with brown-and-white Victorian transferware. Through the doorway is the front entry hall.

tains from bedrooms upstairs, it would be like waking up in a tree house. Best of all, the house was being sold with contents intact. An Aesthetic dining table and chairs remained; charmingly mismatched Arts and Crafts tables and chairs were scattered about beneath dust clothes. All they really needed, Jane argued convincingly, were their toothbrushes!

So the family moved in. They painted the exterior a chocolate brown accented with red sashes. They found more period furniture in the attic. A

pyrographic trunk was returned to the great room, a pair of Victorian chairs stripped of green paint and reupholstered with vintage oriental rugs. Jane brought family pieces, such as her husband's great-grandmother's cabinet of souvenir spoons. Whimsical touches include a pair of stuffed squirrels.

IT WASN'T LONG before Jane, who was a PhD in art history, became curious about the house's past. She learned that "some woman partner of Louis Comfort Tiffany named

A NICHE UNDER THE STAIRS BECAME A LIBRARY OF COLLECTED BOOKS FROM THE GOLDEN AGE OF CHILDREN'S BOOK ILLUSTRATION.



**ABOVE:** The main staircase is made of golden birch logs. Jane found the perfect spot for her vintage library of illustrated children's books underneath. The pair of Victorian chairs was found in the attic. Arts and Crafts pottery sits atop the shelves.

Candace Wheeler" was a founding member of the colony. Created in 1888 by a wealthy real-estate developer, the colony was called Onteora (a local Indian name). Candace Wheeler's son Dunham was architect for many of the early cottages. After Wheeler built her home Pennyroyal and began summering in Onteora, it became well known as an artists' retreat. Samuel Clemens was a frequent visitor, as was Mary

Mapes Dodge, editor of *St. Nicholas Magazine*, along with Elizabeth Custer, General Custer's widow, and Maude Adams, J.M. Barrie's friend and the first Peter Pan. Over the next twenty years, about 120 homes were built over the forested, 1600-acre mountaintop site, all in a rustic vernacular style. Surprisingly little has changed. Used only as summer cottages, some dwellings fell or burned over the years, but many survived.



Jane became increasingly knowledgeable about Candace Wheeler, since organizing an exhibition on her work with Tiffany's Associated Artists and also for the Society of Decorative Arts, which Wheeler founded in 1878 to give women training in applied arts. At Onteora, Jane has helped organize the Colony's library and art collection, and mounted periodic exhibits on the history of the camp and its famous residents. ✦



**ABOVE:** Clean and simple iron bedsteads are original to the house. **FAR RIGHT:** An old desk rests in the corner of the unpretentious bedroom. Ceiling and frieze are clad with fir beadboard. **RIGHT:** The garage boasts extravagant strapwork hinges.

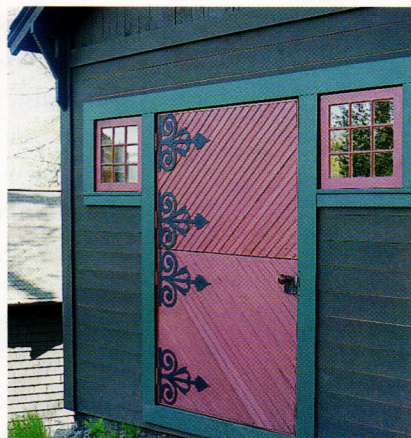

A white bathroom boasts naïve Victorian artwork and frames, and silverplate shaving mugs. **BELOW:** A table in the upper hall displays a (small) portion of Jane's collection of Prang Christmas cards.





# sinks &

BY MARY ELLEN POLSON

**T**HE VANITY IS the one fixture in the bathroom that can be unapologetically beautiful. The basin alone, for instance, is a shape with several millennia of tactile history going for it. The cabinetry that supports the bowl often has the feel of furniture: as elaborate and elegant as a Louis XIV commode, or as practical and spare as a Shaker washstand.

Choosing a vanity isn't simply a matter of picking out a pretty sink and cabinet, however. You need to consider how the vanity will fit into the amount of space you have, and how you and other family members will use it. A pedestal sink may be historically accurate for an early-20th-century home, for example, but is it the right choice in a family with two contact-lens wearers and a teenager experimenting with Goth makeup? You decide.

**BOWLS AND BASINS** The lavatory basin has become a work of art, available in hand-painted porcelain, hand-hammered copper, opaque, translucent, and tinted glass, colorful mosaics, hand-carved stone, ceramics in every hue under the sun, and solid-surfacing materials in a host of textures, colors, and patterns. The basin can be over- or undermounted, integrate fully with the counter (in stone as well as solid-surface materials), or sit on top of the vanity like a hand-thrown bowl. (When you consider that

A BATH ESSENTIAL COMES INTO ITS OWN: DURABLE,  
JEWEL-LIKE BASINS SERVE AN AGE-OLD PURPOSE  
AS VESSELS FOR WATER, SURROUNDED BY CABINETRY  
THAT LOOKS AND FUNCTIONS LIKE FINE FURNITURE.

# vanities

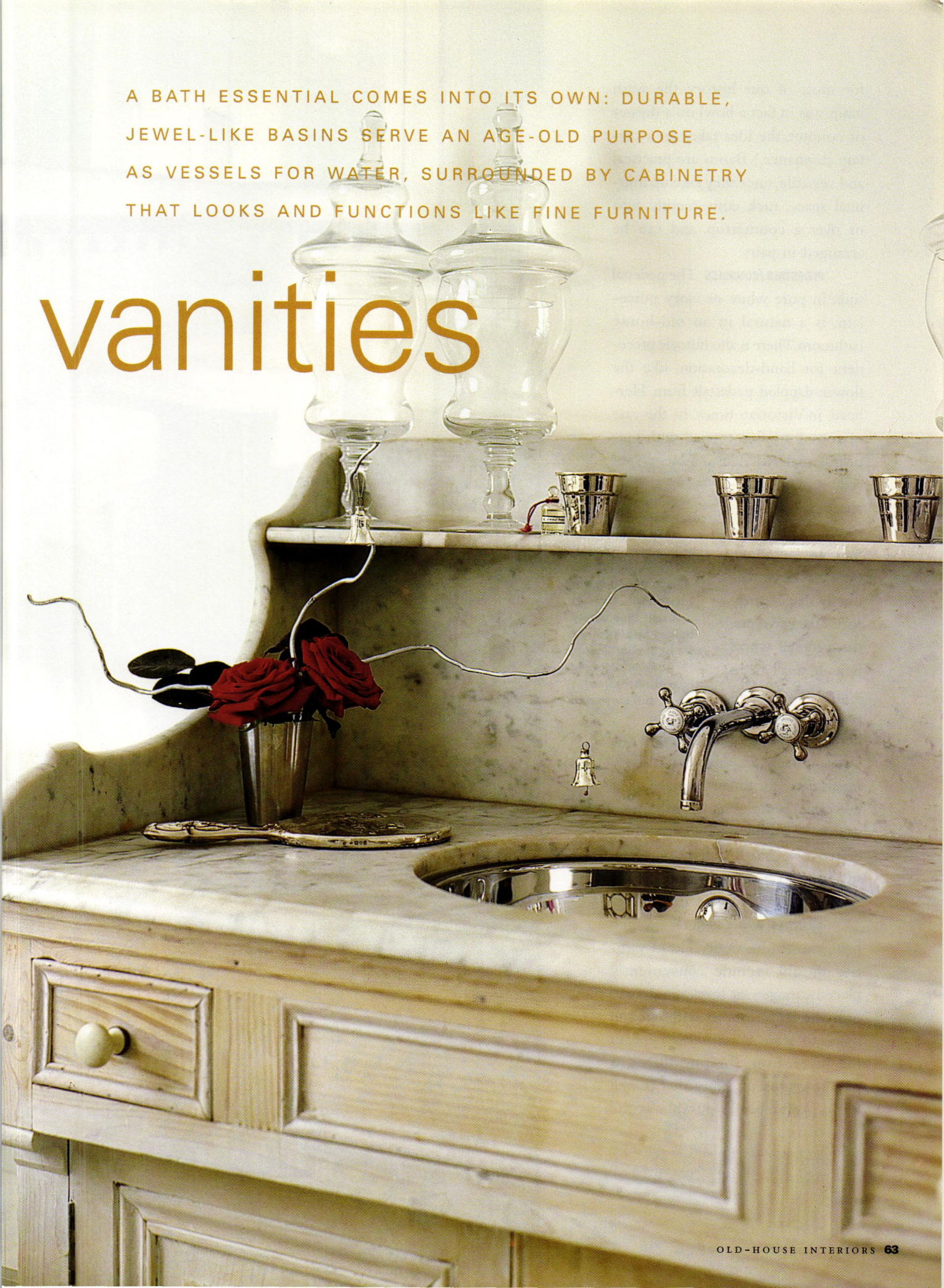

for most of our history the wash basin was in fact a bowl on a dresser or counter, the idea takes on a certain resonance.) Basins are practical and versatile, since they take up minimal space, tuck conveniently into or over a countertop, and can be arranged in pairs.

**PEDESTALS/CONSOLES** The pedestal sink, in pure white or ivory porcelain, is a natural in an old-house bathroom. There is also historic precedent for hand-decoration, like the flower-dappled pedestals from Herbeau, in Victorian times. In the case of consoles (often topped with luxurious materials like marble, a specialty of Urban Archaeology), the supporting legs may be porcelain, chrome, or other architecturally shaped metals. Of the two types, the pedestal works best in small baths where space is an issue, or in his-and-her pairs. While pedestal sinks are clean and classic, they don't afford much space for toiletries, makeup, or eye care. Consoles are slightly more roomy and often include an integrated towel bar. In either case, you'll still want to have some sort of storage nearby for everyday items.

**VANITIES AND CABINETS** Which brings us to the vanity. Good vanities should include conveniently placed storage—at least one drawer or niche, and a cabinet with enough space to store taller items beneath the pipes. Even for tiny spaces, it pays to choose a vanity that is well built, preferably as durable as the

**RIGHT: (top)** A pair of deep-rimmed pedestal sinks mounted on chrome legs accentuates this crisply tiled burgundy-on-white bathroom. **(below)** A soft blue vanity tucked into a corner of a bath coordinates architecturally with the adjacent tub surround.



PHOTOS THIS PAGE: RED COVER/GREY CRAWFORD (TOP); RED COVER/NICK CARTER (BOTTOM); OPPOSITE PAGE: JESSIE WALKER (TOP LEFT & BOTTOM) RED COVER/ANDREAS VON EINSIEDEL (TOP RIGHT)





cabinets in your kitchen. A number of companies have begun to specialize in bath cabinetry, among them DelMondo and Owen Woods. They and other fine cabinetmakers incorporate details found on period furniture, from freestanding, turned legs to mouldings, appliques, and cast-bronze hardware. At the other

spectrum, Del Mondo recently introduced clean-lined teak cabinetry that includes ventilated, lattice-pattern doors reminiscent of ocean-going cruise ships of the 1920s. While you can still retrofit an old piece of furniture into a vanity, a custom-built piece allows you to get the storage you want right where you need it—and you can have that pretty basin, too. ♦

**LEFT: (top)** Adapted from a vintage cupboard, this vanity has it all: charm, handy drawer space, and a work surface beside the sink. Even the mirrors conceal more storage. **(below)** A console sink stands up nicely in a larger bath. **ABOVE:** An elegant console on turned legs.

*The resources mentioned here (along with other favorites) are online at the Design Center: [oldhouseinteriors.com](http://oldhouseinteriors.com)*



Overgrown boxwood gives form to a part of the garden at the rear of the house.

# imagination & life

meet in an extraordinary house

*The very English demeanor presented by the exterior of the pared 16th-century house belies anti-establishment rooms inside. Now dampness and mildew have been checked at Charleston, the house “absurdly decorated” in bold, Post-Impressionist style by members of the Bloomsbury Group. | by Brian D. Coleman*

**CLOCKWISE:**  
 (from top left) A  
 farmhouse door,  
 painted blue-grey.  
 Duncan Grant painted  
 the figures above the  
 Garden Room fireplace  
 in 1928. Son Quentin  
 Bell cast the pair of  
 concrete urns in 1952.  
 The tiled table was  
 designed by Duncan  
 Grant in 1930.

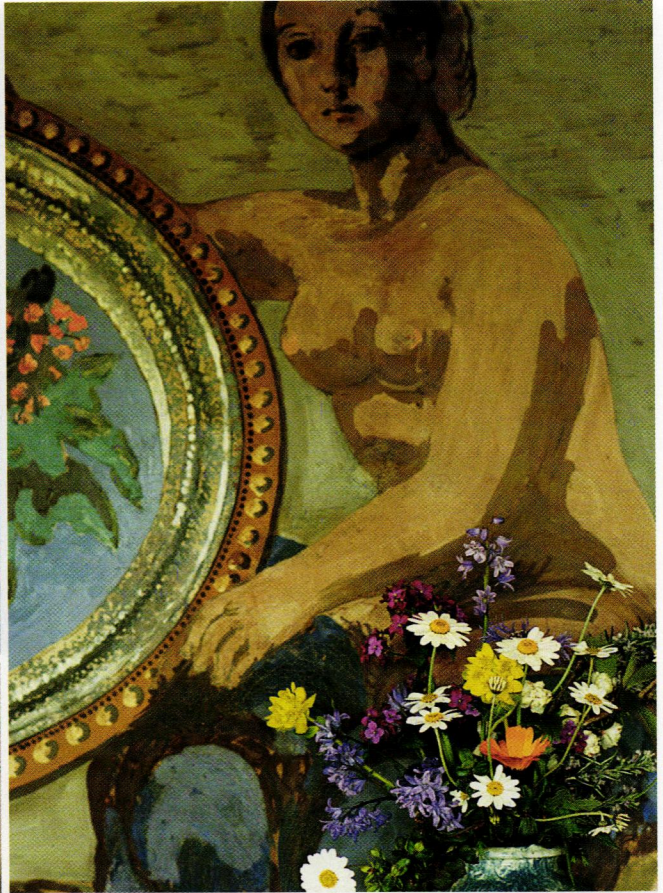

CHARLESTON is not fine or fancy, but it is magical. After visiting, I can think of no other way to describe it. Home to a loosely related, every-changing group of artists and writers during the early decades of the 20th century, it is an extraordinary product of their imaginations.

The Bloomsbury Group were authors, critics, artists, and intellectuals who began meeting in 1904 in the Bloomsbury section of London.

They were for many years considered a collection of “odd and preposterous people” by their peers. Anti-establishment free thinkers, they included famous writers and artists such as Virginia Woolf and Roger Fry.

In 1916, two of the Group’s founders, the painters Vanessa Bell and her openly gay soul mate Duncan Grant, found a modest, sixteenth-century farmhouse with an overgrown garden in the countryside of

East Sussex and decided to move there, along with Vanessa’s two boys (with Clive Bell) and Duncan’s friend David Garnett. Immediately they began decorating its rooms, and continued for the next sixty years, filling it with junk-market finds that they hand-painted in bold, Post-Impressionist colors and patterns. Wallpaper was painted out with striking, freehand-drawn designs; doors and even fireplaces were covered with

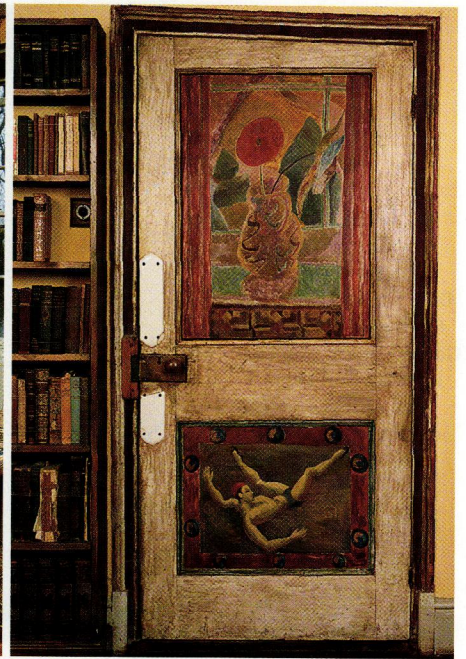

stencils and pictures; hand-made light fixtures and curtains were added. The furniture was painted, too. Described as “absurdly overdecorated” by conventional friends, the house called Charleston soon became an artistic haven for period’s avant-garde. Despite its discomforts—there was no hot water or central heat for many years—intellectuals and artists came to stay. Maynard Keynes wrote his famous *The Economic Consequences of*

**CLOCKWISE:** (from top left) Vanessa painted the window embrasure in 1916. This door’s upper panel retains painting done by Duncan Grant in 1917; he painted the lower panel’s acrobat 50 years later. The old kitchen is warmed by an Aga cooker. Garden Room walls were stenciled by Vanessa with freehand flowers. Her self-portrait, painted in 1958 at age 79, hangs left of the fireplace.

*Peace* in an upstairs bedroom. Virginia Woolf, who was Vanessa Bell’s sister, was part of the group; T.S. Eliot and E.M. Forster were frequent guests.

Freewheeling art and conversation flourished, as did unconventional relationships: Vanessa Bell’s daughter Angelica by Duncan Grant eventually married Grant’s lover, David Garnett, in 1942. Vanessa Bell died at Charleston in 1961 at the age of 81; Duncan Grant died in 1978 at the age of 93.

BY THEN THE HOUSE was in terrible repair, saturated with damp and mildew, overrun with pests. The fragile paint-



The Dining Room is centered on a large, circular dining table decorated by Vanessa in 1952. Guests around the table over the years included Virginia and Leonard Woolf, E.M. Forster, Maynard Keynes, and T. S. Eliot. Plates were designed by Duncan Grant for Clarice Cliff in 1934.

ing and artwork, most of it never intended to be permanent, was falling apart. During their lifetimes, the artists had never worried about upkeep or maintenance, since the house itself was leased. If something wore out they simply painted over it or re-decorated again on top.

Following Duncan Grant's death, a Trust established in 1980 was able to purchase Charleston and begin restoration. The house had to be

stripped to the lath, the roof replaced, mildew arrested, and insects eliminated. The most difficult task was the conservation of surfaces and objects in the house, with the goal of returning them to their "lived-in" appearance, not restored to brand-new. Family members took part in the restoration, Angelica Grant painting walls and Quentin Bell, Vanessa's son, replicating tiles and pottery. The garden was restored and the pond cleared.

Finally Charleston was opened to the public in 1986, and visiting it is a moving experience.

THE PLAIN, GREY WALLS of the entry and passageways are in surprising contrast to the rich colors in the main rooms. Rooms reflect the different personalities—those of their inhabitants and of the artists who decorated them. The art critic Clive Bell, who married Vanessa Stephen in 1907,



Clive Bell's bedroom features his antique French bed, which Vanessa decorated in 1950. The yellow and green walls date to 1917, when Vanessa used this room as a studio.

maintained a study and suite of rooms at Charleston after 1939, though he and Vanessa lived apart for most of their marriage. Clive Bell's study, the first room off the entrance hall, is warmly colored with distempered green walls; Vanessa and friends were inspired by Italian fresco painting, among other things. This room was one of the first decorated. Bold designs such as Vanessa's graphic, abstract circles around the fireplace

survive. Her simple flower paintings at the window were done in 1916. The door's upper panel retains painting done by Duncan Grant in 1917; the lower panel, smashed by Vanessa's sons, was finally painted with the acrobat 50 years later by Grant. Paint-decorating here is especially light-hearted. Furniture includes a pair of comfortable armchairs upholstered in fabrics designed by Duncan and Vanessa.

Across from Clive's study, the

dining room is striking, with grey and yellow abstract designs stenciled on black walls, all of it painted over existing wallpaper. A large round table, its top painted by Vanessa, is the center of the room; meals were served off dishes designed by Grant for famed ceramic artist Clarice Cliff. A ceramic lampshade made by Quentin Bell hangs over the table.

The Library, also part of Clive Bell's suite, was painted in contrasting



Everyday objects were decorated in the freewheeling Bloomsbury style; this linen chest was painted by Duncan Grant in 1917.

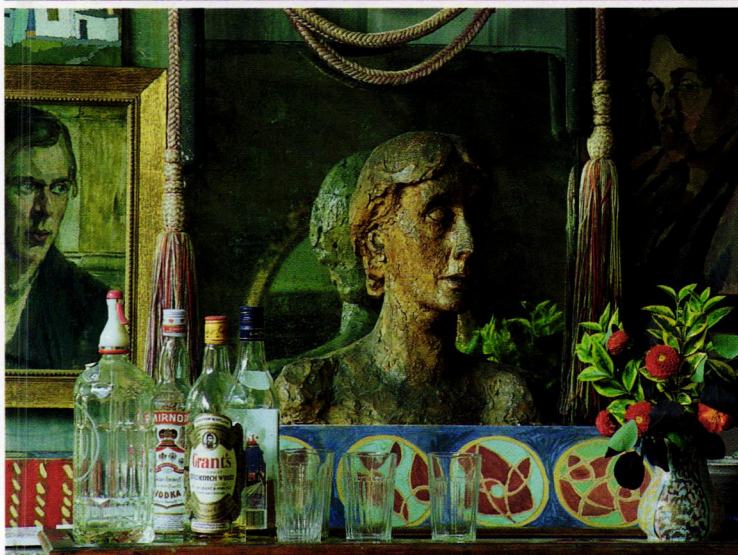

distemper colors. Duncan Grant's bold cockerel and dog surround the window. The Venetian chairs are upholstered in Grant-designed fabric. (The house's decorative arts include textiles and ceramics as well as painting.)

Vanessa's bedroom, further along the main hall, was remodeled in 1939 with French windows opening onto the garden. Portraits of Vanessa's friends and family cover the walls, while furniture is a mix of family antiques and

**CLOCKWISE:** (from top left) The Library is also part of Clive Bell's suite; Duncan Grant painted the cockerel and dog at the window, and the Venetian chairs are upholstered in his fabric "Grapes" (1932). Duncan's studio retains his painted screen of the 1920s; the walnut cabinet holds ceramics decorated by Charleston artists. The plaster bust of Virginia Woolf, 1931, is by Stephen Tomlin.

pieces embellished with the Bloomsbury group's bold colors and designs, such as a marvelous screen of abstract figures painted by Duncan in 1913.

The second floor holds bedrooms, a library, and a green bathroom stark except for the arresting female nude around the tub.

Charleston echoes with the imagination and talents of the iconoclastic band, the now-celebrated Bloomsbury Group, who made it their home for over sixty years. ✦

FOR MORE on *Bloomsbury and the restoration*, go to [charleston.org.uk](http://charleston.org.uk)



A deep pergola, covered in trumpet vine and perfectly in sync with the mellow style of the house, makes lounging outside an invitation for a safe nap.





**I**MAGINE passing from the cool darkness of the house into dappled sunlight filtering through the vine-shaded pergola overhead. With hardly any effort at all, you're resting in an amply cushioned chair. Stretch your feet out on the waiting foot rest. This is what green rooms are all about.

A green room—a protected space that extends the living area to the outside—is one of the most desirable features you can add to your house. Creating one often poses a challenge in older dwellings, since kitchens, baths, and utility rooms are often at the back of the house, blocking the natural flow between living areas and the great outdoors (see “A Kitchen Transition,” p. 63). Even if you don't have the budget for an extensive remodel, there are several ways of adding a special outdoor space.

Creating a green room can be as simple as setting a pair of comfortable patio chairs outside in the back yard, or as elaborate as building an enclosed sun porch. There are rules, though: Any outdoor space should be easy to reach from the more public areas of the house. A roof deck sounds like a wonderful addition to a city apartment, but you won't use it much if you have to climb two

# green rooms

PERFECT FOR RELAXING, ENTERTAINING, OR JUST HANGING OUT,  
A GREEN ROOM IS A NATURAL EXTENSION OF THE HOUSE.  
DONE RIGHT, IT'S JUST AS COMFORTABLE. | BY MARY ELLEN POLSON



**Green rooms can be just as furnished as rooms indoors. In this porch room, a wicker sofa is covered in brilliant pillows; a rug adds comfort under foot.**

flights of stairs to reach it.

A good solution, if your existing layout allows it, is to add a pair of French or patio doors that open onto a porch, patio, or deck. Sun too hot in the back yard? Add a pergola, planted with climbing vines like clematis or honeysuckle, or an awning in a striped color combination that complements the exterior of the house. Or invest in a freestanding or table-mounted shade umbrella in the most pleasant part of the yard. Underneath, there should be enough

room to set up an entire dining area.

Obviously, you'll want to create your green room in a place that has a pleasing orientation to whatever views your home affords, whether it's water, flowering plants in your garden, or the water tank across the street from your city building. Consider, too, whether the light is harsh or pleasant at the time of day you're most likely to use the space. South-facing orientations are ideal in the afternoon or evening; eastern views work best in the morning.

A green room needs a floor. This can be as simple as close-cropped grass or a few flagstones, or as elaborate as a marble floor inside a con-

servatory. Consider, too, whether you should add a lattice or screen as a wind break, especially in windy climates like the Midwest. You can also orient the space to take advantage of a protective wall.

Finally, furnish your green room as lavishly or as little as you like. All-weather wicker and quick-dry fabrics like Sunbrella mean you can leave cushioned furniture (even pillows!) outdoors for three seasons or more. Think of nature as the ultimate furnishing—trees and vines provide shade; flowering species afford color and scent. The idea is to make yourself as much at home outside as you are indoors—maybe even a little bit more. ♦

## SHELTER *As You Like It*

Your green room has a good chance of becoming your favorite room—in or out of the house—if it's suited to your climate and the solar orientation of the space. Enclosing a porch with double- or triple-glazed windows extends the green season in colder locales, especially if the porch faces south. Completely al fresco settings work well in temperate, insect-free climates like southern California, provided strong sunlight from a western exposure isn't an issue. In North Carolina's piney woods or along the lakes of upstate New York and Maine, nothing beats the bugs like a screened-in porch.



**ABOVE:** Floor-to-ceiling French doors bathe this sun porch in light, making it a cheery place to spend a bright winter day. **LEFT:** Furnish your outdoor seating area with comfortable English garden or Adirondack chairs and a pillow or two, and your guests will never want to leave. **BELOW:** A pair of French doors opening on to a screen porch extends the summer living room.





## *A Kitchen Transition*

*Flowing effortlessly from Prairie to paradise, John and Debbie Stall's carefully renovated kitchen is a marriage of early-20th-century ambiance and 21st-century convenience.*

*by Tom Shess | photographs by Tim Street-Porter*

WHEN DEBBIE AND JOHN Stall first looked at their 1915 Prairie-style home as newlyweds six years ago, Debbie's response was unequivocal.

"No way!" she recalls telling John. "All I could see was the deferred maintenance everywhere. Besides, I had never lived in an old house before."

John is from the Midwest, where the Prairie Style was born, so he insisted his new bride give the "old girl" another chance. "After

all, the bones of the house were great," says Debbie. At 3200 square feet, the house was perfect for beginning a new family. Built by Joel E. Brown, a prominent area master builder, it had a large family room, a near-original floor plan, intact woodwork, and a prime location in Mission Hills, a bungalow neighborhood just five minutes from downtown San Diego.

The kitchen, unfortunately, was the usual old-house disaster. Water





## All the **PIECES**

**DESIGNER:** William F. Jones, San Diego (619) 692-3375 ■ **CONTRACTOR:** Tom Lewis Construction, Alpine, CA (619) 920-1999

■ **CABINETS/BUTCHERBLOCK:** Bob Stewart, San Diego (619) 441-8015 ■ **COLOR CONSULTANT:** Suzanne Fitzpatrick, New Visions, San Diego (619) 692-0588

■ **PAINTS:** Dunn Edwards, (888) DE PAINT, dunnedwards.com; Marsh Maverick (green) for cabinets; Champagne (ceiling). ICI Paints, icipaints.com, County Cork (orange trim), ICI 85 ■ **FLOORS:** Wood Floor Wholesalers, San Diego (858) 467-9663 ■ **MAGIC CHEF SIX-BURNER:** Pacific Stove Works, Santa Barbara CA (805) 962-0967 ■ **REFRIGERATOR, DISHWASHER:** Viking Range (888) VIKINGI, vikingrange.com ■ **FAUCETS:** Chicago Faucets, The Faucet Depot, Van Nuys, CA (888) 328-2389, faucetdepot.com

■ **KITCHEN LIGHTING:** Rejuvenation, Portland OR (888) 401-1900, rejuvenation.com

■ **TERRACE LIGHTING:** Brass Light Gallery, Milwaukee WI (800) 243-9595, brasslight.com ■ **COUNTERTOPS:** "Tropical Green" granite, House of Tile and Marble, San Diego (858) 457-1352 ■ **FIREPLACE TILE:** Alchemie Ceramic Studios, Leucadia, CA (760) 730-9141, alchemiestudio.com

■ **BACKSPASH TILE:** Fifth Avenue "Bright White," U.S. Ceramics, Laufen Int'l (800) 758-TILE, laufenusa.com

■ **WINDOWS/DOORS:** Woodmaster Windows, Santee, CA (619) 562-3973 ■ **WINDOW GLASS:** "Colonial" reproduction glass, Alpine Stained Glass, San Diego (888) 452-7701, alpineglass.com

■ **ROLLER SCREENS:** Roll-Away Window Screens, (888) 526-4111, rollaway.com

**LEFT:** Finished in soft green and cork orange, the Stall kitchen flows naturally into a porch-like breakfast room and open-air terrace. **OPPOSITE:** Arts and Crafts sconces, Bachelder-style art tile, and a live cactus wreath bring the Prairie-inspired fireplace into focus.



**ABOVE:** Mission-style lighting brightens the butcherblock island. **RIGHT:** (top to bottom) Custom plate rails and shelves; the Magic Chef with its rare left-sided oven stack; sugar and flour bins on the Bill Jones-designed Hoosier. **OPPOSITE:** The terrace's concrete pillars and low walls mimic those elsewhere on the house.

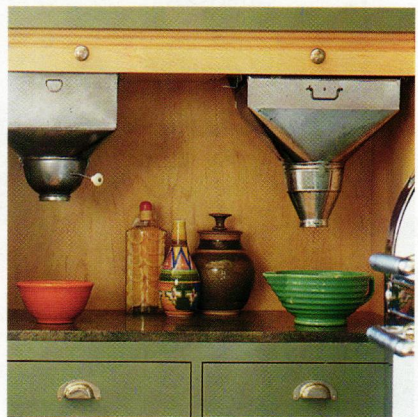

damage lurked behind dropped ceilings, layers of peeling vinyl covered the floors, and worn-out '60s-era cabinets lined the walls. What was worse, poorly conceived additions blocked access to the back yard.

"We love to spend time outdoors entertaining," says Debbie. "Because this is California—warm year-round and insect-free—we wanted to create a Prairie-style terrace that was an extension of the kitchen and formal areas of the house."

The Stalls collaborated with kitchen designer William F. Jones to

create a kitchen with all the modern conveniences, rendered in a style that plays up built-ins and gadgetry that could easily have been original to the house. Best of all, the kitchen flows naturally into a pergola-shaded outdoor space that reflects both the house's Arts-and-Crafts detailing and the Stall's party-loving lifestyle.

In the working part of the kitchen, a single bank of original cabinets provided a guide for cabinet-maker Bob Stewart to design and custom-built new recessed-panel cabinets and maple plate racks. Jones

added a Hoosier-like built-in cabinet, complete with a tambour door and operational sugar and flour bins. Another nifty bungalow-era item is the California cooler, an ingenious device that uses ventilation to keep stored items temperate. (John and Debbie use it mostly to store wine.)

The couple found the 1935 Magic Chef range through a Santa Barbara company who located and restored it. The range is tucked into a white subway tile niche topped with a coved hood vent, inspired, in part, by the stove surround at the



Gamble House in Pasadena. The original floors were beyond repair, so the Stalls had new oak flooring milled to match the floors in the rest of the house.

Several elements help smooth the transition to the outside without losing the period feel. A spindle-and-slat overhead divider between the kitchen and breakfast area picks up the pattern of the stair baluster in the front hall—a detail also repeated on the kitchen island. To give the breakfast room the feeling of a porch, the Stalls chose bead-

board, the same ceiling material used to repair the house's deep eaves.

Family members and guests move easily through the "porch" onto the terrace through a bank of French doors and windows. The space is shaded by the Jones-designed pergola, which mimics the heavy corbelled "outlookers" that support the eaves of the house on both levels. At the heart of the terrace is a full-size Prairie-style fireplace, ideal for ambiance, or to take the chill off cool winter evenings.

Redesigning the kitchen gave

the Stalls an opportunity to rework adjacent spaces to make them more functional. Slightly enlarging a maid's room provided an additional bedroom downstairs; extending the walls of the utility porch a few feet bought enough space for a new laundry room.

Now that the year-long renovation is over, the kitchen and terrace are truly the main gathering spaces in the house. Debbie had to be persuaded to buy what to her was an "old" house six years ago. Now that she's got the California kitchen of her dreams, there's no way she'll ever leave. ✦

# Caring for Old TREES

FLOWER GARDENS RARELY OUTLIVE THEIR CREATORS,  
BUT SHE WHO PLANTS A TREE OFFERS A GIFT GENERATIONS.

BY VICKI JOHNSON | PHOTOGRAPHS BY KEN DRUSE

HEIRLOOMS COME IN all shapes and sizes: grand-dad's gold watch, Aunt Lily's cherry dining table. Seen and appreciated daily, such tangible links to the past have the power to summon vivid recollections, poignant and humorous, embarrassing and reassuring—the legends and follies that comprise a family's history.

In the garden, too, we speak of “heirloom roses” and other cherished species carefully preserved. But the plants we grow today are often many generations descended from the actual plants our ancestors grew. Our own grandparents' garden itself, if it survives at all, has undoubtedly evolved under succeeding generations.

When a gardener lays down his trowel once and for all, his handiwork may quickly disappear. Except if he, or she, has planted a tree. Plant a tree and you offer a gift to people you may never know. The trees we inherit are often the only indication that, once upon a time, a gardener lived here. [text cont. on page 84]





Rich in trees, Barbara and Robert Lussier take their arboreal legacy seriously, and have planted a young red-leaved copper beech (right) on the property to succeed its geriatric progenitor (inset).



## The FUTURE

The Lussiers are honored to steward the trees they inherited, and they want to make sure future generations, too, will enjoy a copper beech. Barbara watches over a now-30-year-old “baby that grew from a seedling,” and three years ago planted one of her own from a seedling. ■ Arborist and curator Wayne Morris of the Brooklyn Botanic Garden tells us to “plant small.” A big tree will “just sit there” for three or four years as the roots recover from the shock of transplanting. A smaller, 1–2” caliper tree recovers more quickly and price-wise seems like a bargain. It will catch up very quickly.

**LEFT:** A copper beech towers over the house, as do estate trees across the U.S.; young replacements are rare. **BELOW:** The deciduous conifer Dawn Redwood grows fast to heirloom status. Once known only from fossil records and thought to be extinct, live trees discovered in China yielded seeds to avid collectors.

## Over the LIFE SPAN

Old trees are treasures. Protect bark from damage by weed cutters and lawn mowers. Don't drive heavy trucks or equipment over their roots. ■ Ed Roy, a licensed arborist with Bartlett Tree Experts, advises professional evaluation under the following instances: there is an unusual amount of dead wood in the canopy; large cavities develop; limbs are hazardously close to utility lines/poles or buildings; damage to tree roots is suspected after construction projects, septic system work, etc. ■ What about those odd growths that sometimes protrude from a tree? Wayne Morris explains: “Those fungi are the fruiting bodies of an organism growing inside the tree. While they are definitely a sign that something is wrong, it does not always mean the tree is dying.” The bad news is, there is no way to eradicate the fungus. “It begins in the root system, undetectable, and by the time the fruiting body appears on the outside, the disease is very advanced.” ■ It can be a difficult emotional loss when a beloved old tree dies, but Morris offers the larger picture: “All living things have a life span . . . when an old specimen begins to show signs [of decline], plant a new tree nearby, one that can grow into the next grand old tree.”



Introducing  
the

DARK HUNTER  
ARTS AND CRAFTS

# ALPHABET STENCIL

4" Alphabet & Numerals  
with alternate characters  
on durable heavy mylar  
\$48.00 plus \$5 shipping

FAIR OAK   
WORKSHOPS

Purveyors of the finest in  
contemporary Arts & Crafts

[www.fairoak.com](http://www.fairoak.com)

1.800.341.0597

Circle no. 838

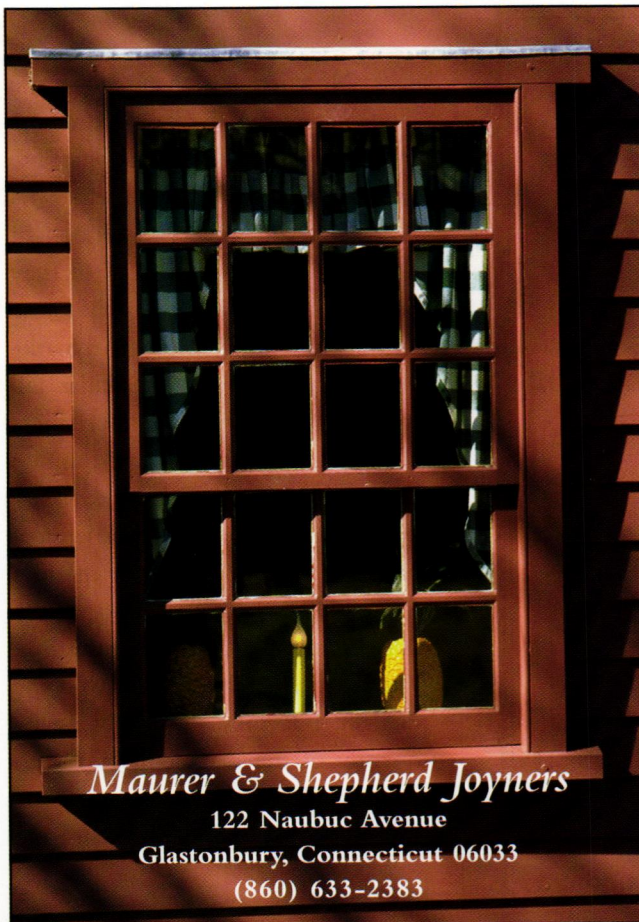

*Maurer & Shepherd Joyners*

122 Naubuc Avenue

Glastonbury, Connecticut 06033

(860) 633-2383



CUSTOM WOODWORKING

*17th and 18th  
Century Millwork*

Windows,  
Doors & Entryways

Garage Doors

Raised-Panel Walls

Old Glass, Moldings

Wide Pine Flooring

Beaded &  
Feather edge boards

Send \$4.00 for catalog.

Circle no. 410

*Designed by the ages. Crafted by hand.*

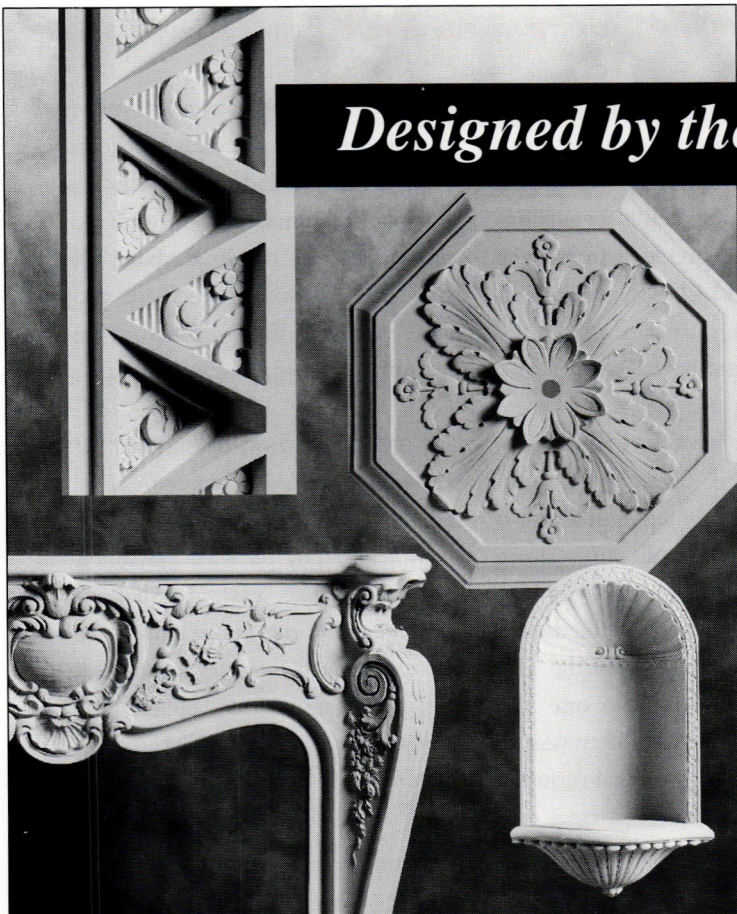

**F**ischer & Jirouch has been hand-crafting plaster ornaments by the same methods for nearly 100 years. We use only traditional plaster in replicas of our 1,500 designs from a variety of periods. Architects, tradespeople, and do-it-yourselfers rely on our pieces to enhance their exterior and interior projects. We also offer custom reproduction.



Hand-crafted Fischer & Jirouch ornaments are as easy to work with as wood and authentic throughout. *Send for our 144-page catalog (\$10 US, \$15 Canadian).*

No credit cards.  
We ship UPS only (no P.O. boxes)  
Canadian orders in U.S. dollars



**THE FISCHER & JIROUCH CO.**

4821 Superior Ave. • Cleveland, Ohio 44103

Tel. (216) 361-3840 FAX (216) 361-0650

Circle no. 294

## Sutherland Welles Ltd.®



### Pure Polymerized Tung Oil (800) 322-1245

*Finishing products for antiques,  
beams, floors, cabinets, furniture.*

Polymerized Tung Oil  
Botanical Tung Oil  
Wiping Varnish  
Restoration Stains  
Murdoch's Resin Line

**Outstanding technical support  
for all your finishing projects!**

**FREE CATALOG**  
[www.tungoilfinish.com](http://www.tungoilfinish.com)

Circle no. 138

## ~ handcrafted ~ MEDICINE CABINET

Solid Hardwood • Bevelled Mirror

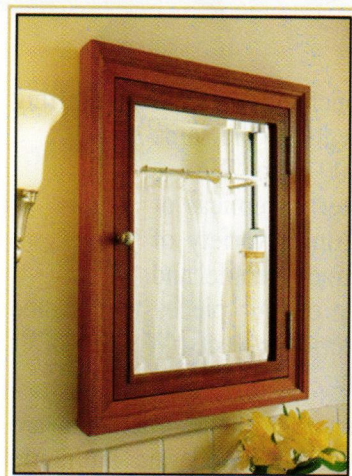

Available in Mahogany, Oak,  
Maple, Cherry, or Lacquer White.

**WOOD ESSENTIALS**

Please write or call for a brochure.

P.O. Box 843, Lenox Hill Station, New York, NY 10021

(212) 717-1112 • fax (212) 717-5235

Or visit us at [woodessentials.com](http://woodessentials.com)

Circle no. 29

Nowhere is such a legacy more evident than on the grounds of the Peckham-Danielson home in Putnam, Connecticut. When current owners Barbara and Robert Lussier bought the neglected property in 1995, they were thrilled to acquire a special house and grounds that included remarkable trees. Barbara, in particular, fell in love with their grand inheritance: a magnificent copper beech, stunning 'Sunburst' honey locust, extraordinary cryptomeria, and a metasequoia or 'Dawn Redwood'. While the former gardens had been completely buried beneath weeds and overgrowth, the trees not only had survived the neglect, but they even spoke eloquently of the plant collector who once inhabited the home.

THE DAUGHTER of Rosa Peckham and

a rare and exciting discovery: the actual outline of what must certainly have been Rosamund's garden beds.

When the garden photographer and author Ken Druse was invited to meet the Lussiers, he was amazed. "I'd never seen a Sunburst honey locust that large," he says. "I didn't even know there were any that old. And while cryptomeria is a common timber tree in its native Japan, we rarely see large ones here, and almost never grown as an exquisite specimen."

Destiny seems to have led Barbara, a landscape painter, to the home where Rosamund gardened and her mother Rosa had a portrait studio. (Rosa's portrait of Louisa May Alcott hangs next door, in the Alcott-Harris house.) Barbara is proud to care for Rosamund's trees even as she es-

*A century later, saplings planted by the botanist owner are now towering giants. The Lussiers reversed three decades of neglect, clearing out 250 weed trees and shrubs from the property.*

George Danielson (whose ancestors founded Danielson, Connecticut), Rosamund Danielson was a botanist who in the early 1900s began acquiring rare and precious trees from around the world. One hundred years later, the young trees she planted around her home have matured into majestic, living antiques.

"It was a lot of work, uncovering the garden," says Ms. Lussier. Buoyed by the knowledge that they'd inherited a special collection along with a historically significant house, Barbara and Robert tackled the daunting task of restoring the home and rescuing the grounds. "No one had done anything here for thirty years," recalls Barbara. "In those first months, we cleaned out 250 weed trees and shrubs." Underneath it all they found

establishes her own legacy for the future. Every year she adds to the collection of trees and shrubs which she has planted since they moved in. "I just can't stop," laughs Barbara. Then she adds, "Whoever gets our property, even just fifty years from now, is going to be one lucky person." ✦

THE INTERNATIONAL SOCIETY of Arboriculture provides a wealth of information on their website, everything from how to buy the right tree to planting, pruning, and proper mulching techniques. You can find a local certified arborist through this site: [isa-arbor.com/consumer](http://isa-arbor.com/consumer). ■ BARTLETT TREE EXPERTS is headquartered in Stamford, Conn., with offices in Eastern and Central U.S., Texas, Arizona, Calif., Canada, Ireland, and Great Britain: [bartlett.com](http://bartlett.com)



**HAND CRAFTED  
STONE & COPPER**

RUSTIC SINKS  
GARDEN ORNAMENTS  
FOUNTAINS

*catalog available*

**STONE  
FOREST**

Dept. OHI, PO Box 2840, Santa Fe, NM 87504  
505.986.8883 fax 505.982.2712  
[www.stoneforest.com](http://www.stoneforest.com)

Circle no. 342

## Classic, Craftsman, Cottage & Bungalow Style Doors



Interior Door Glass Available

Interior door packages in Nyatoh Wood, which strongly resembles Teak. Matching Nyatoh interior door frames, window trims and casings are also available.

Hardware

Interior Doors

Entry Doors

**International**  
DOOR & LATCH

Eugene, Oregon • Call 1-888-686-3667 • Doors available in various woods, pre-hung, pre-finished at a dealer near you. View complete line of doors, glass & latches on the web at:

[www.internationaldoor.com](http://www.internationaldoor.com)

Circle no. 280

# Wood Screen Doors



**Coppa Woodworking Inc.**

1231 Paraiso Ave., San Pedro, CA 90731 310 548-4142 Fax: 310-548-6740 [www.coppawoodworking.com](http://www.coppawoodworking.com)

Circle no. 269

# The Very Last Shutter You Will Ever Need!



Custom Cedar Shutters & Authentic Hardware  
- Factory Direct -



**Vixen Hill.com**

800-423-2766

Circle no. 401

**MITCHELL ANDRUS**

Roycroft Renaissance Artisan

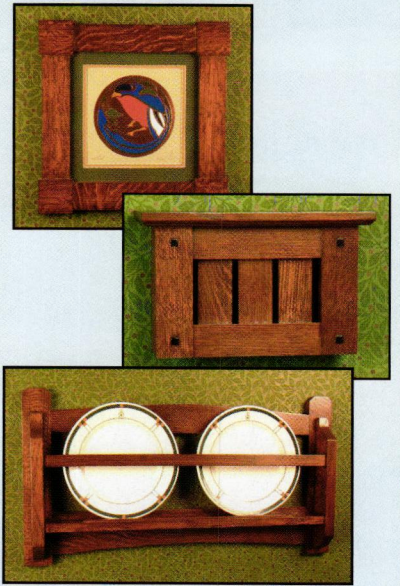

Door bells, custom picture frames,  
wall mirrors, cabinetry and accessories  
in authentic style for the period  
furnished home.

**www.mitchellandrus.com**  
(908) 647-7442 fax 647-4090

Circle no. 184



## WARREN CHAIR WORKS

A small company devoted  
to the hand crafting of fine  
quality Windsor chairs and  
other classic 18th-century  
furniture.

Please call us for a copy of  
our catalog and the location  
of your nearest dealer.

30 Cutler Street  
Warren, RI 02885  
(401) 247-0426  
warrenchairworks.com

Circle no. 23

## ANTIQUE REPRODUCTION SHOWERHEAD

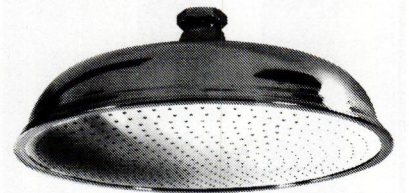

**12-Inch Diameter**

The most luxurious and soothing shower  
imaginable will be yours with this decorative  
12-inch diameter Country French-style  
showerhead. A unique, self-contained  
reservoir neutralizes outlet water pressure  
and lets water fall rain-gentle through  
more than 450 openings in a pattern large  
enough to cover your entire body. The  
sensation can only be described as "in-  
credible". Available in either polished brass  
or chrome reservoir with stainless faces.  
Installs to standard 1/2" piping quickly and  
easily with J.B. Adapter.



**JB Products, Inc. • 2111 W. 21st Street  
Broadview, IL 60155 • (708) 343-0783**  
JB Products is a division of Arrow Pneumatics, Inc.

Circle no. 309



*The Elegance and Beauty  
of Yesterday for Today!*

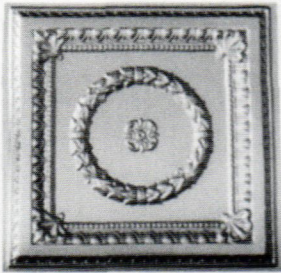

Exact replicas of the beautiful old tin ceilings are now available in durable, lightweight high impact polymer plastic. They are easy to install, paintable and washable. Available in fire-rated materials and colors. Several patterns from which to choose. Please write or call:

**Snelling's  
Thermo-Vac**  
—INC.—

P.O. Box 210, Blanchard, LA 71009  
Office (318) 929-7398  
FAX (318) 929-3923  
[www.ceilingmagnifique.com](http://www.ceilingmagnifique.com)

Circle no. 788

*Architecturally  
Appropriate Lighting*

Better lighting choices  
for your home  
and garden

*Handmade in the USA*

**1-800-243-9595**



**BRASS LIGHT GALLERY**  
MILWAUKEE

[www.brasslight.com](http://www.brasslight.com)

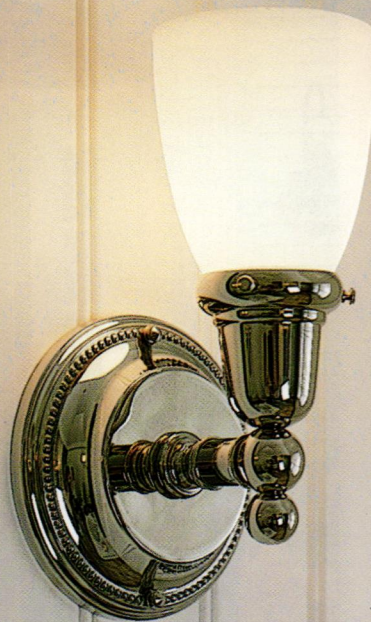

Circle no. 21

## Push Button Light Switches

**DIMMER & SINGLE & 3-WAY**

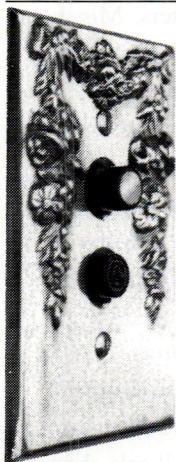

DECORATIVE  
& PLAIN  
SOLID BRASS  
WALL PLATES

- MOULDING  
HOOKS
- TASSEL KITS
- & MORE

For Catalog Send \$2.00 to:

**Classic Accents**  
P.O. Box 1181 Dept. OHI03  
Southgate, MI 48195  
(734) 284-7661  
[CLASSICACCENTS.NET](http://CLASSICACCENTS.NET)

Circle no. 26

Hand  
Printed **ART WALLPAPER**

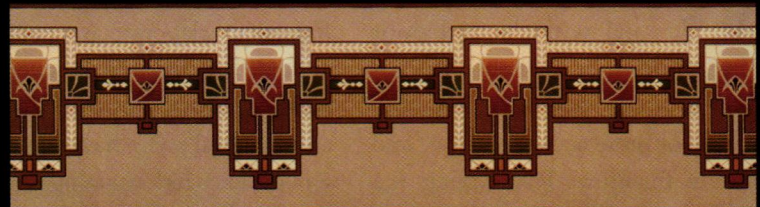

Prairie Frieze from our Arts & Crafts Collection



Herter Bros. Sparrow Frieze from our Victorian Collection

Available by Mail Order Complete Catalog: \$12.00

**BRADBURY & BRADBURY**

P.O. Box 155 Benicia, Ca 94510 (707) 746-1900

[www.bradbury.com](http://www.bradbury.com)

Circle no. 27

*A period home seems to come into crisp relief when its doors and windows are framed with appropriate trim-work. Depending on the style and scale of the house, treatments can be simple or grand.*



## Door and Window Furniture

BY MARY ELLEN POLSON

**W**E'VE ALL SEEN old houses stripped of their original window and door casing, shutters, or sidelights. The result is a house that lacks window dressing, or more accurately, door and window furniture. Remediating the situation is a little like putting together an ensemble—you want something appropriate to the age and style of the individual in question.

Let's begin with **WINDOW CASING**. Even the plainest window needs some sort of frame to give it a finished look. Think of exterior window casing as trim moulding for the outside of the window, and you'll be on the right track. Depending on the style

**ABOVE:** Fluted pilasters crowned with Corinthian capitals make a pleasing frame for a door on a Colonial Revival house.

of your house, window casing can be as simple as an unadorned one-by-four, or as elaborate as a segmentally arched, hooded and bracketed Italianate window top. Most of the major architectural styles have signature elements on window casings—the key-stone lintels on Federal and Adam houses, for example, or the flat, vertical strips and bracketed cornices of Stick Style houses. Just as interior moulding profiles follow certain rules (flat and angular for Greek Revival, voluptuous for Neoclassical), casework should flatter the lines of your house. In recent years, the market for trimwork has grown so dramatically that choices range from traditional carpentry done in wood to custom-cut stone, as well as stock and custom “composition” casings in materials

from fiberglass to urethane.

Another essential form of window dressing for houses of certain styles and eras are shutters. Missing **SHUTTERS** leave many otherwise unadorned houses built before 1850 looking naked. Shutters are also highly appropriate on many of the Revival styles of the 1920s, including Colonial and Tudor Revival. Shutters—including Bermuda-style push-out shutters—are also common on beach houses and summer cottages. As a rule of thumb, if the house originally had shutters, it should have them now. (Look for evidence of tell-tale shadows from old trimwork, or hardware holes around window frames.) In recent years, a number of companies have begun offering both flat-panel and louver [text continued on page 92]



S I M P L I C I T Y



SO EASY YOU CAN  
INSTALL YOURSELF!

Hundreds of hand-forged hardware pieces ready-to-ship

INTERIOR  
SHUTTERS  
EXTERIOR

Valuable information, ideas and options available at [timberlane.com](http://timberlane.com)



BUILT TO ORDER  
IN 14 DAYS &  
DELIVERED FREE!

E V E R L A S T I N G

TIMBERLANE

THE INDUSTRY LEADER IN INTERIOR AND EXTERIOR SHUTTERS

FREE CATALOG

800.250.2221 • [timberlane.com](http://timberlane.com)

Circle no. 891

## CASINGS & MILLWORK *in Wood*

**AMERICAN CUSTOM MILLWORK (I)** (888) 608-9663, acmi-inc.com (*casings, carvings, and mouldings*) ■ **CUMBERLAND WOODCRAFT (I/E)** (800) 367-1884, cumberlandwoodcraft.com (*Victorian-style millwork*) ■ **FORESTER MOULDING (I)** (800) 649-9734, forestermoulding.com (*custom entries and door and window surrounds in period styles*) ■ **HULL HISTORICAL MILLWORK (I)** (800) 990-1495, hullhistorical.com (*historically accurate custom millwork*) ■ **MAD RIVER WOODWORKS (I/E)** (707) 668-5671, madriverwoodworks.com (*millwork, including door and window casing*) ■ **MAPLE GROVE RESTORATIONS (I)** (860) 742-5432, maple-grove.com (*Custom millwork and entry surrounds*) ■ **MAURER & SHEPHERD JOINERS (I/E)** (860) 633-2383 (*Custom period millwork and shutters*) ■ **PAGLIACCO TURNING (I/E)** (415) 488-4333, pagliacco.com (*turnings, columns and capitals, matching trim and millwork*) ■ **RAYMOND ENKEBOLL DESIGNS (I)** (310) 532-1400, enkeboll.com (*mouldings and carvings*) ■ **SCHWERD MANUFACTURING (I/E)** (412) 766-6322, schwerdcolumns.com (*columns, capitals, and pilasters*) ■ **SLIVERS MILL (I)** (716) 685-4458, sliversmill.com (*plinth blocks, rosettes, and casings*) ■ **TURNCRAFT (I)** (800) 423-3311, turncraft.com (*stain- and paint-grade columns*) ■ **VINTAGE WOODWORKS (I/E)** (903) 356-2158, vintagewoodworks.com (*architectural millwork*) ■ **WILSON AND MCCRACKEN (I/E)** (412) 784-1772, wilsonandmccracken.com (*architectural millwork and columns*)

## Wood SHUTTERS

**AMERICAN HERITAGE SHUTTERS (I/E)** (901) 751-1000 ■ **AMERICANA/DEVENCO (I/E)** (800) 888-4597, shutterblinds.com ■ **KESTREL SHUTTERS (I/E)** (800) 494-4321, diyshutters.com ■ **PINECREST (I/E)** (800) 443-5357, pinecrestinc.com ■ **SHUTTERCRAFT (I/E)** (203) 245-2608, shuttercraft.com ■ **THE SHUTTER DEPOT (I/E)** (706) 672-1214, shutterdepot.com ■ **SHUTTER SHOP** (704) 334-8031 ■ **TIMBERLANE WOODCRAFTERS (I/E)** (800) 250-2221, timberlanewoodcrafters.com ■ **TIMELESS SHUTTER CO. (I/E)** (800) 757-9050, timelessshutters.com ■ **WITHERS INDUSTRIES (I/E)** (800) 285-1612, withersind.com

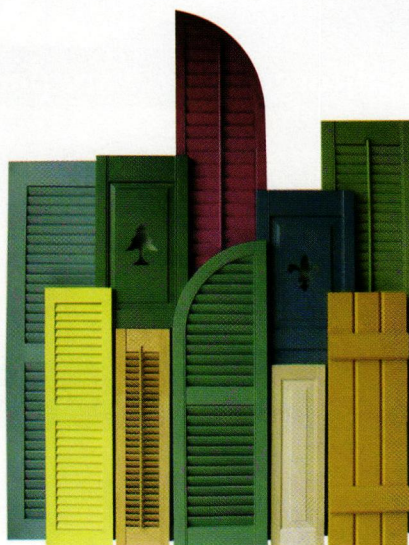

Shutters come in all shapes and sizes, like these from Shuttercraft.

## Screen DOORS

**COLORADO HOUSE OF DOORS** (719) 539-4568 (*Arts and Crafts-style screen/storm doors*) ■ **COPPA WOODWORKING** (310) 548-5332, coppawoodworking.com (*125 styles of wood screen doors*) ■ **TOUCHSTONE WOODWORKS** (330) 297-1313, touchstonewoodworks.com (*mahogany screen/storm doors*) ■ **VICTORIANA EAST** (856) 546-1882, victorianaeast.com (*wood storm/screen doors and shutters in Victorian styles*) ■ **YESTERYEAR'S VINTAGE DOORS & MILLWORK** (800) 787-2001, vintagedoors.com (*Victorian screen/storm doors*)

## COLUMNS & CASINGS *in Varied Media*

**CHADSWORTH'S 1.800.COLUMNNS (I/E)** (800) 486-2118, columns.com (*columns, pillars, pilasters, and posts in wood, PolyStone composition, and fiberglass*) ■ **CLASSIC CAST STONE (I/E)** (972) 276-2000, stone-slate.com (*columns, balustrades, and keystones in architectural stone*) ■ **COLONIAL COLUMNS MANUFACTURING (I/E)** (713) 681-0044, colonialcolumns.com (*columns and millwork in plaster, composition, fiberglass, wood*) ■ **DECORATORS SUPPLY CORP. (I)** (773) 847-6300, decoratorssupply.com (*Capitals and pilasters in hand-cast plaster, composition, and wood*) ■ **DIXIE CUT STONE & MARBLE (I/E)** (800) 968-8282, dixiestone.com (*Columns, balusters, and window and door surrounds in Indiana limestone and Texas sandstone*) ■ **FYPON MOLDED MILLWORK (I/E)** (800) 955-5748, fypon.com (*columns, millwork, and window and door trim in high-density polymer*) ■ **MELTON CLASSICS (I/E)** (800) 963-3060, meltonclassics.com (*columns and pre-cast balustrades in fiberglass, marble/resin, wood, and synthetic and cast stone*) ■ **MILESTONE LTD. (I/E)** (888) 851-3381, milestoneltd.com (*architectural details in lightweight concrete*) ■ **STROMBERG ARCHITECTURAL PRODUCTS (I/E)** (903) 454-8682, strombergarchitectural.com (*columns, balustrades, and millwork in cast stone, fiberglass, and reinforced materials*) ■ **STYLE SOLUTIONS** (800) 446-3040, stylesolutionsinc.com (*exterior UV-stable urethane mouldings and millwork*) ■ **SUPERIOR MOULDING (I/E)** (800) 473-1415 (*wood and polymer mouldings and columns*) ■ **WHITE RIVER HARDWOODS (I)** (800) 558-0119, mouldings.com (*mouldings in hardwood, MonReale(tm), flexible resin, and MDF.*) ■ **WORTHINGTON GROUP LTD. (I/E)** (800) 872-1608, worthingtononline.com (*columns, capitals, and millwork in cast composition, wood*)

- (I) indicates the company's products are suitable for interior use. ■ (E) indicates the company offers products for exteriors.  
■ (I/E) indicates companies that offer products suitable for both interior and exterior uses.

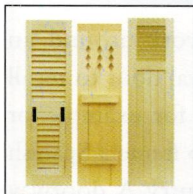

EUROPEAN SHUTTERS



FOLDING SCREENS

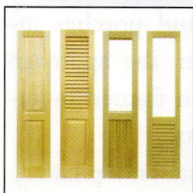

CLOSET DOORS



HISTORIC REPRODUCTIONS

*"With Kestrel's authentic pegged mortise and tenon joints,  
you're guaranteed a shutter's cornerstone of integrity."*



Custom Sizing  
New Standard Sizing  
Shutter Hardware  
Interior & Exterior  
Custom Applications  
Historical  
Reproductions



## **KESTREL SHUTTERS**

#9 East Race Point, Stowe, PA 19464 • (800) 494-4321  
Fax: (610) 326-6779 • E mail: sales@diyshutters.com • www.diyshutters.com

Circle no. 915

# Antique Hardware Restoration

Restoring a home can be a challenge. Finding someone to restore your antique door hardware and fixtures can be close to impossible. *Al Bar-Wilmette Platers is your solution.*

Our company was founded in 1923 with one goal – the quality restoration and preservation of silver and antique hardware for future generations. We have continued this tradition of excellence for decades.

Today, we continue to improve and create new finishes for metal restoration and preservation through blending historical

techniques with today's technology. We even have an extensive collection of salvage door hardware to replace any missing pieces.

We are proud to offer a 100% guarantee. If you are not completely satisfied with the look of your hardware, we will refund the original restoration cost. We are as committed to customer service as we are our craft.

For a FREE brochure detailing the products and services provided by Al-Bar Wilmette Platers, call 800-300-6762 or visit our website at [www.albarwilmette.com](http://www.albarwilmette.com).



*Al Bar Wilmette*  
PLATERS

127 Green Bay Road · Wilmette Illinois 60091  
Ph: 847-251-0187 · Ex: 847-251-0281 · E-mail: [info@albarwilmette.com](mailto:info@albarwilmette.com)

Circle no. 19

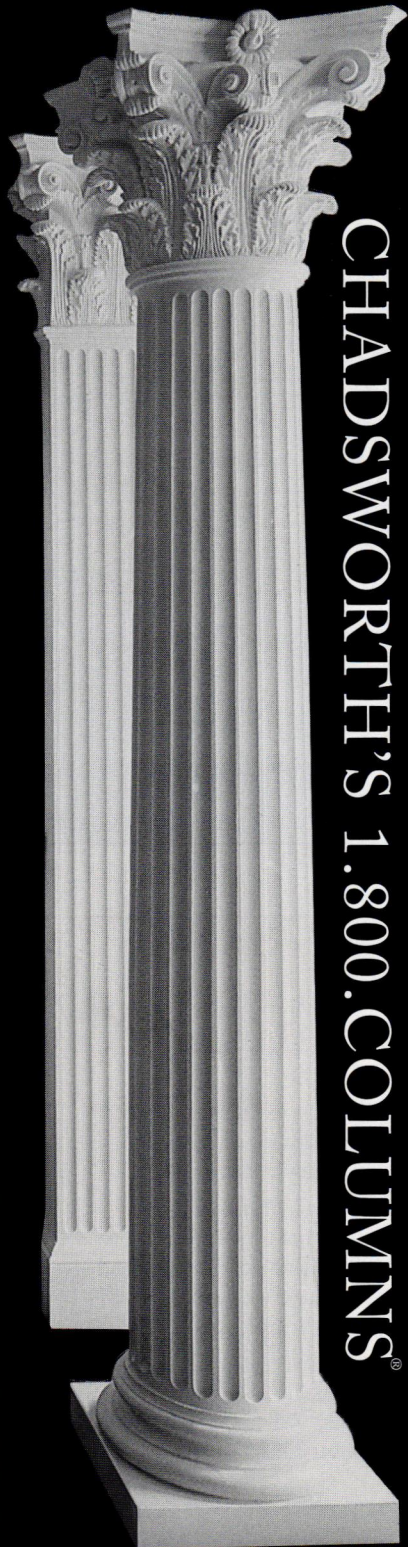

CHADSWORTH'S 1.800.COLUMN<sup>SM</sup>

[www.columns.com](http://www.columns.com)

800.486.2118

styles that closely match period originals, including shutters configured to “fit” arched windows. Several companies also offer a full complement of appropriate hardware, some of it hand-forged.

In the 18th and early-19th centuries, **DOORWAYS** on high-style houses from Georgian to Gothic Revival were seen as opportunities to recreate the formality of a classical temple, with columnlike side treatments or supports, topped with a decorative entablature. In Georgian entries, for example, the door was invariably framed on either side by pilasters—shallow, almost flat piers that give the impression of a three-dimensional column when seen head-on. The entablature was often horizontal, in the form of a deep-relief cornice.

*Functional as well as beautiful, columns, piers, and posts support door-framing elements, from secondary gables on humble Bungalows to circular porticos on Federal-style mansions.*

Other Georgian variations include the raised pediment, which could be either triangular, arched, ogee, or broken (perhaps with an urn in the center of the two “halves”). In Georgian Revival and Colonial Revival houses, the pilasters often morph into columns (more about this below). In Greek Revival houses, the pilasters are replaced by half or full sidelights and a plainer top treatment (lean horizontal cornice or lintel; simple triangular pediment, never broken). Surprisingly, Queen Anne doorway surrounds are relatively simple—possibly because there is usually so much ornament elsewhere on the façade.

In the Romantic Revival styles of the early-20th century, door framing usually picks up one or two key elements from the earlier style

inspiration: stonework around an arched Tudor Revival door to recall Elizabethan castles, for example, or Moorish-style tile to frame a Spanish Colonial Revival entry. A doorway in a more elaborate style like Neoclassical might combine elements from several styles. In keeping with the less-is-more aesthetic of the Arts and Crafts Movement, Bungalow doors are usually plainly trimmed. Since Bungalows and porches invariably go together, the approach to the entry is often framed by tapering piers or posts.

Columns, posts and pilasters, incidentally, are a recurring theme throughout architectural history. Round or square, three-dimensional or flat, fluted or plain, they add grace and proportion to any building. Any of

the three are particularly effective in the area around the door, where they smooth the way, so to speak, between outside and in. Functional as well as beautiful, columns, piers, and posts support door-framing elements, from secondary gables on humble Bungalows to circular porticos on Federal-style mansions. Classically proportioned columns are increasingly available for both exterior and interior applications in materials that range from paint and stain-grade wood to cast composition.

Another important piece of door furniture that has been with us since Victorian times is the **SCREEN DOOR**. A well-proportioned beauty embellished with Victorian gingerbread or a cross-linear Arts and Crafts design can completely transform your entry. ✦

# Fires of Tradition

Specialists in  
Classic English fires



We carry a full range of:

**Fireplace tiles,  
cast iron inserts  
& slate mantels.**

In wood, gas, or electric  
applications. Renovations  
or new construction.

**Fires of Tradition** Catalog \$6.00

17 Passmore Crescent  
Brantford Ontario N3T 5L6  
fires@execulink.com  
**(519) 770-0063**

Circle no. 148

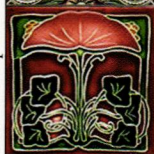
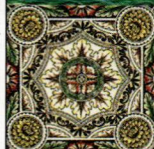

Historic Reproduction Tiles 1870-1920

## ARTS & CRAFTS AND WILLIAM MORRIS

WALLPAPERS, FABRICS & TILES

BY MAIL

[www.charles-rupert.com](http://www.charles-rupert.com)

Our expanded on-line catalogue for 2003 now offers the largest collection of wallpapers and fabrics by William Morris available anywhere! Also new are more Georgian/Federal, Victorian, Art Nouveau, Arts & Crafts and 1920's -1960's wallpapers and fabrics; Victorian and Arts & Crafts / Art Nouveau tiles; designs by C.R. Mackintosh, Archibald Knox and Silver Studio, Morris tapestries, picture hooks and wire, hardware, and old-house accessories with more to come.

Complete Sample Cutting service.

Splendid Items for Traditional Homes

# CHARLES RUPERT®

T H E S H O P

2005 OAK BAY AVE. VICTORIA, B.C. CANADA V8R 1E5  
Tel: 250-592-4916 Fax: 250-592-4999

[www.charles-rupert.com](http://www.charles-rupert.com)



Arbutus designed by Kathleen Kersey in 1912

Circle no. 561

## YESTERYEAR'S

Vintage Doors &  
Millwork

Just like the olden days...

# DOORS

- Victorian Screen Doors
- Raised Panel Doors
- Interior & Exterior

1•800•787•2001

CUSTOM MADE • SOLID WOOD • FACTORY DIRECT

Circle no. 73

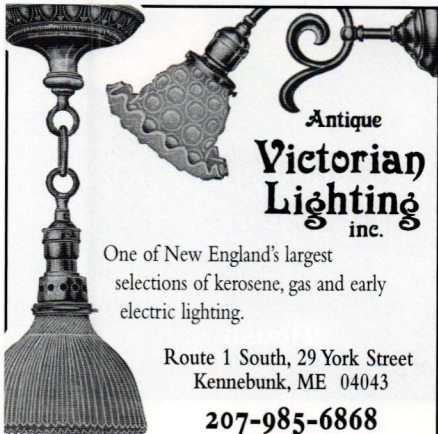

Antique  
**Victorian  
Lighting  
inc.**

One of New England's largest  
selections of kerosene, gas and early  
electric lighting.

Route 1 South, 29 York Street  
Kennebunk, ME 04043

**207-985-6868**



We offer the finest pre-engineered pavilions and garden structures, prefabricated and shipped throughout the United States and internationally. Call for a complete catalog.

## DALTON PAVILIONS, INC.

DESIGNERS OF THE FINEST GAZEBOS & GARDEN STRUCTURES

20 COMMERCE DR. TELFORD, PA 18969 TEL 215-721-1492 FAX 721-1501 [www.daltonpavilions.com](http://www.daltonpavilions.com)

Circle no. 76

Create Beauty  
with Faux Effects®



Shop for Aqua™ Products On-Line

Create Custom Effects...

- Marbles
- Glazing
- Old World Textures
- Crackles
- Verdigris
- Metallics



Decorative  
Finishing  
Made Easy!

OPEN 24 HOURS  
EVERY DAY!

[www.foxstore.com](http://www.foxstore.com)



1-800-270-8871 ■ [www.aquafinishing.com](http://www.aquafinishing.com) ■ [www.foxfx.com](http://www.foxfx.com)

Circle no. 680

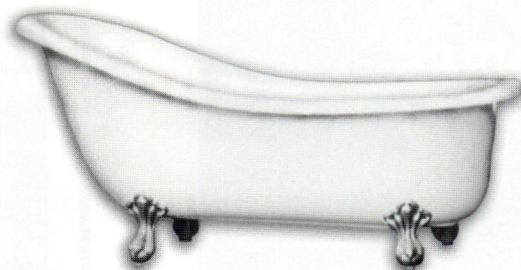

## Clawfoot Supply

Acrylic Clawfoot Tubs  
Shower Rings and Rods  
Cast Iron Tubs  
Pedestal Sinks  
Lav Sets and Faucets  
Add-A-Shower Kits

Shop our full color website:  
[clawfootsupply.com](http://clawfootsupply.com)

Toll Free: 877.682.4192

Fax: 859.431.4012

[www.clawfootsupply.com](http://www.clawfootsupply.com)

Circle no. 326

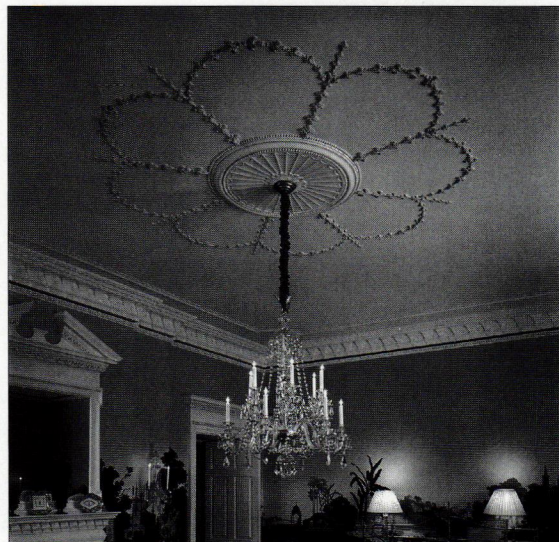

ORNAMENTAL PLASTER  
Catalog - Custom



**FELBER**  
ORNAMENTAL  
PLASTERING CORP.

PO Box 57, 1000 W. Washington Street  
Norristown, Pennsylvania 19004

610-275-4713 FAX 610-275-6636 1-800-392-6896

Please call or write for a catalog.  
[www.felber.net](http://www.felber.net)

Circle no. 554

PASADENA HERITAGE'S  
CRAFTSMAN WEEKEND

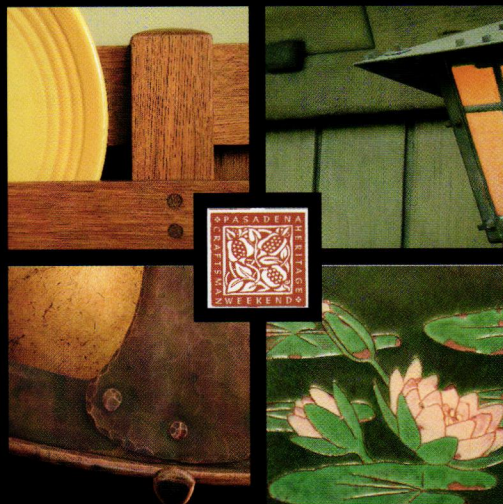

OCTOBER 3RD-5TH 2003

TOURS · EXHIBITIONS · LECTURES

PHONE 626 441 6333 · FAX 626 441 2917

WEBSITE [www.pasadenaheritage.org](http://www.pasadenaheritage.org)

SPONSORED  
KINDLY BY The House

## Architectural Grille

Custom Designed Fabricated & Finished

- Perforated Grilles
  - Bar Grilles
  - Curved Grilles
  - Custom Gratings & Logos with Waterjet
- STOCK SIZES AVAILABLE

Materials : Aluminum, Brass, Bronze, Steel and Stainless Steel

Finishes : Mirror Polish, Satin, Statuary Bronze, Primed, Anodized Colors and Baked Enamel Colors

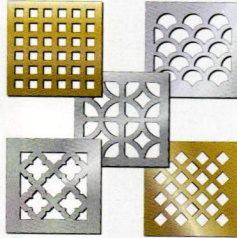

Call for FREE Catalog!!

Division of Giumenta Corporation

77 14th Street, Brooklyn, New York 11215

Tel: 718-832-1200

Fax: 718-832-1390

1-800-387-6267 (outside NY only)

Web: [www.archgrille.com](http://www.archgrille.com)

E-Mail: [ag@archgrille.com](mailto:ag@archgrille.com)

Circle no. 15



## DOUBLE-HILL

Quality  
Solid Forged  
**BRASS**

Hardware

Decorative Door

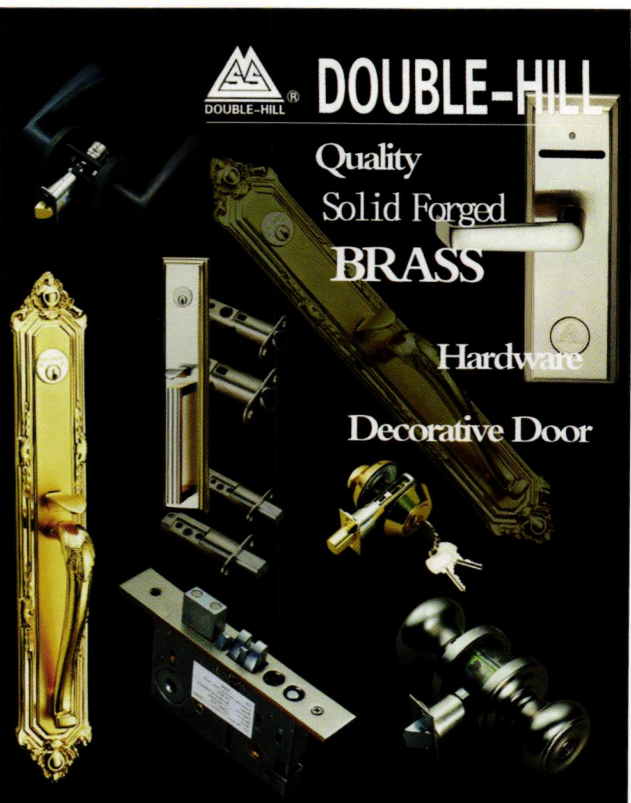

419 E. LA PALMA AVENUE, ANAHEIM, CA 92801  
Free catalog, available thru local hardware dealer or call  
SDH HARDWARE INC. at 714 535 6688  
we offer the best prices

Circle no. 166

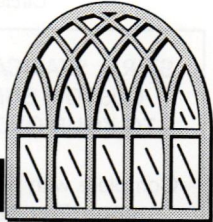

## ADAMS ARCHITECTURAL WOOD PRODUCTS

**Traditional Storms, Screens and Sash;  
Mortise and Tenon—no finger jointing.**

Individually handcrafted to your specifications.  
Quick turnaround. Cost? Less than you think.

Call **1-888-285-8120** to  
speak with one of our specialists.



300 Trails Road, Eldridge, IA 52748

[www.adamsarch.com](http://www.adamsarch.com) • [adamsarc@yahoo.com](mailto:adamsarc@yahoo.com)

fax: 563-285-8003

Formerly Midwest Architectural Wood Products LTD.

Circle no. 16

## THE ORIGINAL TIN CEILINGS & WALLS



- 35 Designs in 2' x 2' lay-in, 2' x 4' & 2' x 8' nail-up
- Steel, White, Brass, Copper, and Chrome
- Stainless steel for kitchen backsplashes
- 15 Cornice styles • Pre-cut miters
- Call for Technical Assistance
- Buy Direct • Send for brochure



**aa-abbington affiliates inc.**

Dept. OHI, 2149 Utica Ave., Bklyn., NY 11234

(718) 258-8333 • Fax: (718) 338-2739

[www.abbington.com](http://www.abbington.com)

Circle no. 20



**Francis Mc Cormack Stone Design**  
Architectural and Interior Stone Specialists

*Ireland's premier specialist in custom made  
European architectural and interior stone products.*



- Irish and French limestone flooring
- Stone fireplaces
- Custom architectural work

Visit our Boston Showroom:  
50 Terminal Street, Charlestown, Mass. 02129  
617.242.2422 FAX: 617.242.2446

[www.francismccormack.com](http://www.francismccormack.com)

Circle no. 6

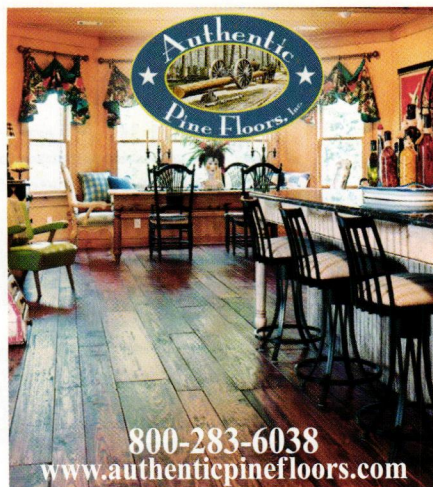

800-283-6038  
[www.authenticpinefloors.com](http://www.authenticpinefloors.com)

Circle no. 132



**Vintage Bath  
Plumbing**

[www.antiquehardware.com](http://www.antiquehardware.com)  
(800)422-9982 Ad Code: AS03

Circle no. 12

## Chandeliers Sconces & Candelabra

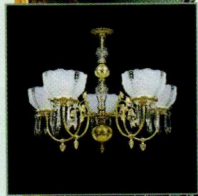

**King's  
Chandelier Co.**

[www.chandelier.com](http://www.chandelier.com)

Victorian reproductions & traditional all-crystal designs - many with  
Swarovski Strass. Catalog \$6. (336) 623-6188. [crystal@vnet.net](mailto:crystal@vnet.net)  
Dept. OI, PO Box 667, Eden NC 27289.  
Showroom: 729 S. Van Buren Road (Hwy 14) Eden NC

Circle no. 334

**SPIRAL STAIRCASES  
CUSTOM BUILT  
TO YOUR ORDER**



Complete with wooden  
railing. The most  
attractive and priced  
far below the rest.

Both all-wood and steel models available.

SEND FOR FULL COLOR BROCHURE  
OR CALL (800) 536-4341

Goddard Manufacturing  
Box 502, Dept. OHI, Logan, KS 67616  
[www.spiral-staircases.com](http://www.spiral-staircases.com)

Circle no. 100

**BATHROOM  
MACHINERIES**

Quality & Service  
for Over 22 years

Early American Bathroom  
FIXTURES & ACCESSORIES  
Brass Hardware • Hard-To-Find Parts  
209-728-2031 • [Tom@deabath.com](mailto:Tom@deabath.com)  
495 Main St., Dept. OHI • Murphys, CA 95247  
send \$3 for 56 page color catalog  
VISIT OUR WEBSITE AT [www.deabath.com](http://www.deabath.com)

Circle no. 193



*North America is the land of timber construction—but the tradition of building in stone goes back to the beginning.*

## Dwellings of Substance

REVIEWED BY PATRICIA POORE

**D**O YOU REMEMBER sets and sub-sets and Venn diagrams in school? That's the one where two circles intersect, the overlapping area representing the commonality between the two. Consider that "houses of stone" is one set, and "Tudor Revival houses" the other. The Stone circle would include folksy cobblestone dwellings and limestone mansions; the Tudor circle might have English houses in brick. In the significant overlap of circles, too, you'd find some great architecture.

Preservation writer Lee Goff and photographer Paul Rocheleau have traveled across the U.S. documenting residential architecture for two new books, both of which are first-of-a-kind: *Tudor Style* (Universe/Rizzoli) and *Stone Houses* (Abrams). The Stone book contains



**One of eight houses designed by Lewis Bowman for a Bronxville, N.Y., subdivision built during the 1920s, this one has an irregular plan and the half-timbering and prominent chimney that define Tudor.**

To see Frank Lloyd Wright's abstract Nathan Moore house, built and rebuilt between 1895 and 1923, in the context of a historical style—Tudor—helps make sense of the architectural continuum.

**RIGHT:** (top) Especially fine stonework in a 1923 residence in Shaker Heights, Ohio, by Bloodgood Tuttle. (bottom) Entrance courtyard of the breathtaking, cliff-hugging house Seaward by Charles Greene, built 1918–23 at Carmel, Calif. **BELOW:** A Tudor Revival house in California: brick, with diamond-paned windows, stone mullion, and a fabulous architrave.

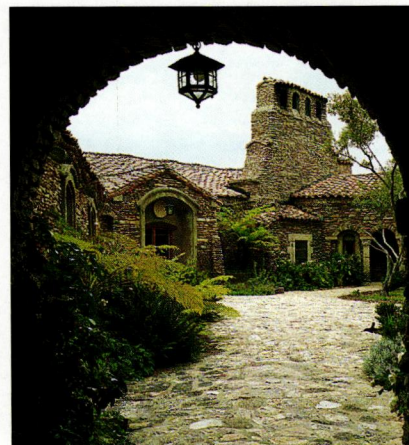
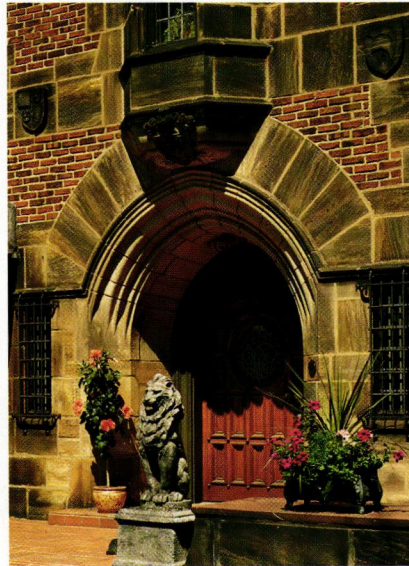

rich diversity, from European-derived vernacular dwellings of the Colonies, to Victorian mansions, to modernist expressions. You'll find famous houses—Cliveden, Lyndhurst, Biltmore, the Gamble house, and Vizcaya—alongside Pennsylvania's Wissahickon schist houses and Lummis's crazy Al Alisal.

The Tudor book introduces a style that has been revived again and again. (Goff's presentation of Tudor Gothic, Shaw's more Elizabethan Old English style, the Queen Anne Revival, and on through the Stockbroker Tudor of the 20th century is clar-

ifying.) American examples come from such New York City suburbs as Tuxedo Park and Teaneck, the outskirts of Philadelphia, the Midwest (including a chapter on Stan Hywet Hall), and Greene and Greene in California. There are stone houses, naturally, in the Tudor book, and Tudor houses in the stone book. The two make quite a nice pair—beautiful, photo-rich, and instructive.

"STONE HAS always represented status because of the expense involved in quarrying and the skill required in lay-

ing. A serious stone house continues to be a means of celebrating success," writes Goff. The Tudor house, as well, has long been associated with wealth and tradition. Most often built of stone or brick, often with a slate roof, it was a solid house that almost immediately seemed to acquire the patina of age. Still, it is a style that was suited to more progressive building; think of the use of Tudor forms in Arts and Crafts and Prairie-School houses.

Although there have been brief, isolated revivals since the 1970s, it's only now that the medieval forms—steep roofs, massive chimneys, half-timbering—are getting another look, part of a historical revival that has given rise to recent Shingle-style and cottage architecture. A spectacular new Tudor manor, 22,000 square feet yet with an intimate "Cotswold scale," is included in the Tudor book. Four contemporary examples are showcased in the last chapter of *Stone Houses*. "Architects love stone," writes Lee Goff. "It connects building and place, man and nature. It's timeless, primal." She points to architects' use of vernacular references, interpreted anew. ✦

## Stone Houses

**Colonial to Contemporary;** by Lee Goff, photographs by Paul Rocheleau; Harry N. Abrams, Inc., 2002. Hardcover, 232 pages, \$60. Through your bookstore.

## Tudor Style

**Tudor Revival Houses in America from 1890 to the Present;** by Lee Goff, photographs by Paul Rocheleau; Universe Publishing, 2002. Hardcover, 208 pages, \$45. Through your bookstore.

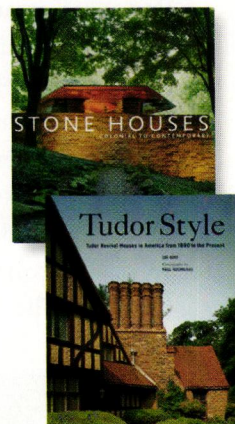



## TIME-TESTED DESIGN, NOT FADS

AND DECORATING ADVICE  
YOU CAN REALLY USE

IN THE MIDST of gut-wrenching renovation, I planned my someday kitchen, imagined the period-style bathroom I would add, the leather chairs and wicker porch swing and Morris fabrics I would buy. Period design became my passion, which I share with you in the pages of **OLD-HOUSE INTERIORS**. There's nothing stuffy about decorating history, nothing to limit you. On the contrary, it's artful, quirky, bursting with ideas I couldn't dream up on my most creative day. Armed with knowledge about the period and style of your house, you'll create a personal interior that will stand the test of time . . . an approach far superior to the fad-conscious advice given in other magazines. Join me. I promise you something different!



PATRICIA POORE, EDITOR-IN-CHIEF

**TO ORDER:** Use the postpaid order cards opposite, or call **800-462-0211** and charge to MC or VISA.

**GIFTS:** Your thoughtfulness remembered all year—fill out the gift card opposite or call the number above; we'll even send a card to announce your gift.

OLD-HOUSE  
INTERIORS

The Only Magazine Devoted to Period-Inspired Home Design.



**Safe**  
Solutions LLC

WWW.SAFESOLUTIONSLLC.COM

## BARN WOOD HARDWOOD FLOORING

WIDE PLANK FLOORING  
HARDWOOD FLOORING & LUMBER  
HAND HEWN BEAMS

SAUGERTIES N.Y. 12477  
845-246-3622 TOLL FREE 1-888-382-0723

## Revival Lighting

Affordable • Authentic • Restored

*Vintage lights, along with  
classic re-created period lighting*

*Extraordinary designs –  
Crafted by hand*

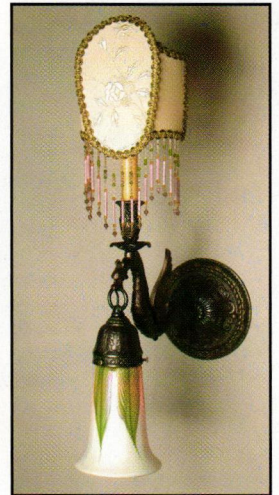
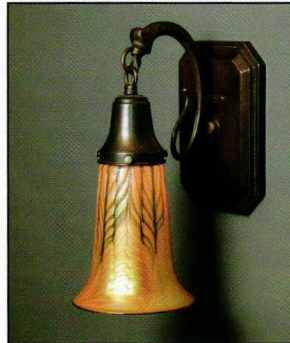

SPOKANE (p) 509.747.4552 main store

SEATTLE (p) 206.722.4404

VISIT OUR ONLINE CATALOGS:

[www.revivallighting.com](http://www.revivallighting.com)

[www.lightstore.net](http://www.lightstore.net)

## 18th Century Charm ...



Introducing  
a new line of  
bath vanities  
for 2003

Welling, Davis  
& Company

Handcrafted  
18th and 19th Century  
Reproductions

*For Your 21st Century Home*

*Hepplewhite Inlaid Vanity*



[www.welling-davis.com](http://www.welling-davis.com)

(864) 304-8641

New Literature Now Available



*Authentic Colonial and Shaker Finish  
The Original— Nothing else even comes close!*

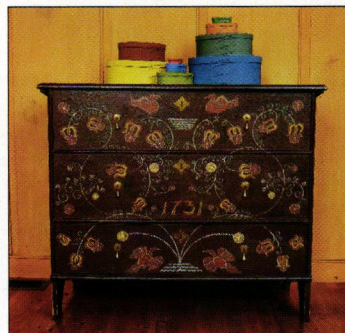

- In Powder Form
- Add Water and Mix
- 16 Deep, Rich Colors
- Environmentally Safe
- All Natural
- Odor Free
- Easy to Use
- Long Wearing
- Won't Fade

The Old Fashioned Milk Paint Company, Inc  
Dept. OHI, P.O. Box 222, Groton, MA 01450-0222  
Phone (978) 448-6336 • Fax (978) 448-2754

[www.milkpaint.com](http://www.milkpaint.com)



## On Lake Huron, ca. 1916 BY CATHERINE SEIBERLING POND

**L**IKE MANY prosperous Midwesterners, the F.A. Seiberling family of Akron, Ohio, found their way in 1899 to the dense group of islands, Les Cheneaux, in Michigan's Upper Peninsula. Mackinac Island, featured on p. 105, is a 12-mile hop to the southwest. (Co-founder of Goodyear Tire and Rubber Co., F.A. and his wife Gertrude Penfield would later build the Tudor manse Stan Hywet [OHI, Nov. 2002].)

After a few summers of tent-camping with extended family, and with a growing family of their own, the Seiberlings decided to buy all of Long Island's sixty acres, where they built a more comfortable "camp" called Cedar Lodge. The island was purchased for \$10 an acre, a considerable bargain even in that period; half of it was soon sold to one of F.A.'s sisters, and her family established their own camp. Buildings at Cedar

**TOP:** This old photo captures the spontaneous clamor of dockside arrivals and departures. At house parties, guests of family members spent extended periods in residence under the watchful eyes of chaperones. Despite a slower pace, all were expected to dress for whatever occasion presented itself, hence the profusion of cases and trunks. **RIGHT:** F.A. Seiberling, at the Main Cottage, off for a game of tennis.



*“Healthy, happy, wholesome playtime / Testing strength, and wit, and skill; Bringing back the youth still in us /*



**ABOVE:** The large boat house (left) has bedrooms and a birch-lined ballroom; the little boat house has the kitchen. **RIGHT:** F.A. wrote prophetically of the main fireplace: “Smooth boulders in the wide face . . . were bits of glacial drift but there were other rugged surfaces so that it was a lesson in geology by day, and at night a testament in stone. For years thereafter it quietly mocked my wish to be clustered in its warmth with my wife and children and their children on into a timeless future.”



**LEFT:** A winsome group of young women congregates amidst rustic posts, animals and pine, and Indian goods in the Main Cottage.



*Which, please God, we'll never kill.* —1916 HOUSE-PARTY POEM

Lodge were designed in the Adirondack tradition and constructed of cedar and other local materials. The Main Cottage, erected in 1901, was the first structure.

Son Willard Penfield Seiberling likely took many of these photographs, which date from the early 1900s. In the mid-1960s, he bought the camp back from another owner who'd held the place for a decade—"lock, stock and barrel," including its local Indian artistry and artifacts. Cedar Lodge

remains in the family 102 years—and five generations—later. Now Willard's descendants spend their summers at the family compound, keeping the fires of history and tradition kindled in a new century. ✦

CATHERINE SEIBERLING POND is a great-granddaughter of F.A. and Gertrude Seiberling. She has visited Cedar Lodge twice with her father since the 1960s, and has always relished his nostalgic recollections of long-ago summers.

**LEFT:** Platform tents provided additional housing and more rustic living. **BELOW:** Family and guests gather for a meal at the large round table in the Little Boat House. F.A. Seiberling is seated at front center in the photo, while his wife Gertrude presides over what looks like a tea tray.



antiquesink  
kitchen & bath  
handcrafted vanities  
copper sinks  
antique style faucets



1-877-800-4100  
www.antiquesink.com

Circle no. 385

Herwig Lighting



CAST ALUMINUM:  
Light Fixtures,  
Posts, Bollards,  
Benches &  
Street Clocks.

Since 1908

www.herwig.com  
(800) 643-9523  
Designers & Manufacturers  
Custom Handcrafted Quality

Circle no. 50

Kayne & Son Custom Hardware  
100 Daniel Ridge Road, Dept. OHI  
Candler, NC 28715 PH: 828-667-8868  
Fax: 828-665-8303



HINGES  
Reproductions,  
Restorations,  
Repairs  
Blacksmiths  
Conservators

THUMB LATCHES  
KNOCKERS  
CRANES  
BOLTS  
ANDIRONS

• Cast Brass/Bronze  
• Forged Steel, Brass  
Interior/Exterior Builders  
Household Hardware  
Fireplace Tools/Accessories  
• Locks • Keys Warded  
Furniture Hardware Recast

Catalog \$5.00  
www.customforgedhardware.com

Circle no. 272

ALL STEEL RADIATOR ENCLOSURES  
FOR HOMES, OFFICES, CHURCHES, INSTITUTIONS



FROM THIS TO THIS

FROM \$24<sup>10</sup>

BUY FACTORY DIRECT & SAVE • EASY TO ASSEMBLE  
MANY STYLES & COLORS • BAKED ENAMEL FINISH  
Send \$1.00 for Brochures. Refundable with Order.

**MONARCH** Dept.  
P.O. BOX 326,111 KERO RD., CARLSTADT, NJ 07072  
(201)507-5551

Circle no. 327

# www.MaterialsUnlimited.com

One-Of-A-Kind Antiques



Restored Lighting



Stained & Beveled Glass



Period Furniture



Mantels Galore

in other words...

## Amazing stuff.

2 West Michigan Ave. Ypsilanti, MI  
(800)-299-9462 10-5 M-Sat



## CEDAR SHUTTERS

Traditional Styles Delivered Right to Your Door!



Moveable Louvers  
Fixed Louvers  
Raised Panels  
Cut Outs

Also Interior Styles

Painted/Unfinished  
Hinges & Holdbacks

Shuttercraft, Inc.  
282 Stepstone Hill Rd.  
Guilford, CT 06437

FREE BROCHURE  
Call (203) 245-2608

www.shuttercraftinc.com

Circle no. 283

- Hand Hewn Beams
- Antique Flooring
- Remanufactured Flooring
- Reproduction Flooring
- Barnsiding
- House Parts



**Ramase**

Genuine Old Building Materials

**Vermont Woodflooring**

661 Washington Road  
Woodbury, Connecticut 06798  
1 (800) WIDE OAK

on the internet: www.ramase.com

Circle no. 99

## We make installing a spiral straightforward.

<p><b>Metal Spirals</b> from <b>\$425</b></p> <ul style="list-style-type: none"> <li>• Diameters 3'6" to 7'0"</li> <li>• Kits or Welded Units</li> </ul>	<p><b>Oak Spirals</b> from <b>\$1575</b></p> <ul style="list-style-type: none"> <li>• Diameters 4'0" to 6'0"</li> <li>• All Oak Construction</li> </ul>	<p><b>Victorian One®</b> from <b>\$3300</b></p> <ul style="list-style-type: none"> <li>• Diameters 4'0" to 6'0"</li> <li>• Cast Aluminum Construction</li> </ul>
--	---	--

### The best selection, quality, and prices!

Since 1931, The Iron Shop has enjoyed a reputation for outstanding design and fabrication of spiral stairs. Today, we utilize computer-aided technology throughout our production process successfully mixing state-of-the-art manufacturing with Old World quality. Offering the largest selection, highest quality, and lowest prices in spiral stairs—we make sure that you get the right spiral to meet your needs, available in any height and BOCA/UBC code models. And our spirals are still made with pride in the U.S.A.

Call for the **FREE color Catalog & Price List:**  
**1-800-523-7427** Ask for Ext. OHI  
or visit our Web Site at [www.TheIronShop.com/OHI](http://www.TheIronShop.com/OHI)

Installation Video featuring  
"The Furniture Guys"  
included with all Metal & Oak  
Spiral Stair Kits.

Main Plant & Showroom: Dept. OHI, P.O. Box 547, 400 Reed Rd, Broomall, PA 19008  
Showrooms / Warehouses: Ontario, CA • Sarasota, FL • Houston, TX • Chicago, IL • Stamford, CT

**THE IRON SHOP®**

The Leading Manufacturer of Spiral Stair Kits®



©2002 The Iron Shop

Circle no. 545

## Screen & Storm Doors

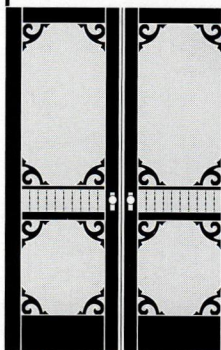

- Mahogany
- Custom sizes
- Tempered glass
- 55 styles

Send \$3 for a catalog

**Touchstone Woodworks**

PO Box 112  
Dept OHI  
Ravenna OH 44266

(330) 297-1313

www.touchstonewoodworks.com

Circle no. 97

SEWING  
PATTERNS FOR PERIOD  
WINDOW TREATMENTS

Over 70 full-sized patterns  
with a total of 178 styles

**CATALOG \$3.00**

AMAZON DRYGOODS, DEPT. OHI  
411 Brady Street, Davenport, IA 52801  
Phone: 1-800-798-7979 • Fax: 563-322-4003  
<http://www.amazondrygoods.com>  
info@amazondrygoods.com

— CREDIT CARDS ACCEPTED —

Circle no. 36



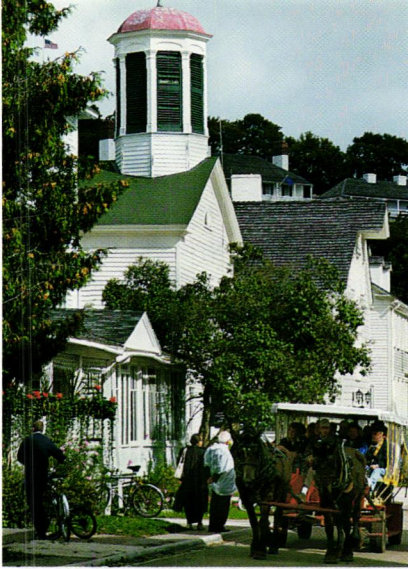

# Mackinac Island

BY CATHERINE S. POND



**CLOCKWISE:** (from top left) Market Street in downtown Mackinac; white houses and hotels face Mackinac Island and Lake Huron; unforgettable Arch Rock in Mackinac Island State Park; flags unfurling from the colonnade of the Grand Hotel's portico.

SINCE THE MID-1800s, Mackinac Island (pronounced “Mackinaw”—see p. 106) has delighted tourists and summer people with its approachable yet undeniably historic charm. Located at the northerly tip of Michigan on Lake Huron and accessible by a short ferry ride, the island is a popular and manageable destination for day-trippers. Tourism remains the island’s only industry and reflects Mackinac’s emphasis on architectural preservation and the his-

tory of Indian, French, English, and American settlement. Eighty-percent of the island’s 2,200 acres is owned and maintained by **MACKINAC STATE HISTORIC PARKS**.

There has never been the clamor of motorized vehicles on the island—at least not since the first, and presumably last, automobile scared the horses in 1898. Imagine hearing the gentle clop-clop of horse’s hooves as they pull carriages and drays (the island’s form of truck transport). Horse-

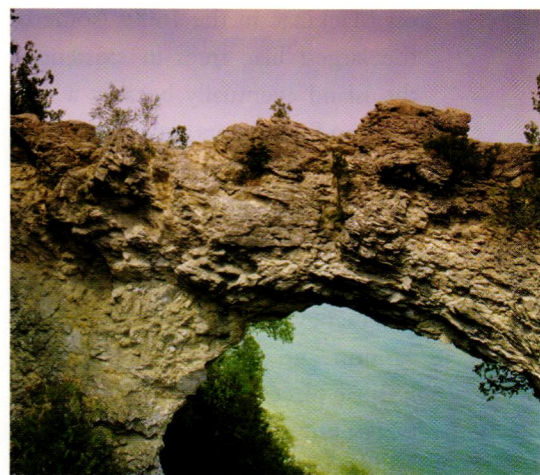

*The island in Lake Huron is a jewel in the crown of Michigan’s North Country, not only for its natural beauty but also because its Victorian atmosphere is preserved: there are no cars.*



## Spell It, SAY IT

Once “Michilimackinac” (meaning “Great Turtle”) to the Ojibwa and Chippewa natives, Mackinac was pronounced “Mackinaw” in the French style after they settled the island from the north in the 1700s. Thus, every place in Michigan’s northern peninsula which ends in “ac” is pronounced “aw.” Mackinaw City in the south, settled by the British, was and is spelled the way it’s pronounced.

**RESOURCES** **MACKINAC ISLAND TOURISM BUREAU**, Mackinac Island, MI: (800) 4-LILACS [800/454-5227]; mackinacisland.org; mackinac.com ■ **MACKINAC STATE HISTORIC PARKS**, Mackinaw City, MI: (231) 436-4100; MackinacParks.com ■ **GRAND HOTEL**: (800) 33-GRAND [800/334-7263]; grandhotel.com ■ **THE INN AT STONECLIFFE**: (906) 847-3355; theinnatstonecliffe.com ■ **THE ISLAND HOUSE**: (800) 399-0403; theislandhouse.com ■ Several **FERRY SERVICES** operate out of St. Ignace and Mackinaw City May–October, or later as weather allows. Mackinac Island also maintains a small airport, year-round. ■ **SEE ALSO**: mackinawcity.com; stignace.com



**TOP LEFT: Huron Street in downtown Mackinac.**  
**BELOW LEFT: Sunset over Fort Mackinac,**  
**built by Major Patrick Sinclair 1780–81.**

drawn **CARRIAGE TOURS**, available from the island’s Main Street within reach of the ferry docks, bring visitors past most historic and scenic focal points.

Since French missionaries settled and planted the first lilac bushes on Mackinac in the 1600s (some of the largest lilac trees in existence), the island eventually became a destination for trappers and an extended British military outpost. Finally seized in 1796, **FORT MACKINAC**—with a commanding presence over the harbor—is interpreted in its American military occupancy, complete with regular cannon and musket firings. Other historic places of interest include the **INDIAN DORMITORY**, a Georgian-style building with Federal embellishment (and at one time the town school for the island’s 600 year-round residents), and the **STUART HOUSE MUSEUM**, built in 1817 in a similar style and ex-

hibiting relics of Mackinac’s historic fur-trade era. The Victorian cottages along **EAST AND WEST BLUFF** were built by lumber barons and other wealthy Midwesterners at the turn of the last century. They range from small and efficient to extensive estates.

The season features a **LILAC FESTIVAL** in mid-June and is capped by the famous Labor Day stroll across the **MACKINAC BRIDGE**, spanning five miles, which first linked Michigan’s

upper and lower peninsulas in 1957. Winter offerings are certainly fewer, but if Lake Huron is cold enough to form an ice bridge, adventurous snowmobilers will find a path marked with Christmas trees across the straits of Mackinac. Cross-country skiing is a tranquil way to explore in winter.

Visitors can stay in places as elegant as the **GRAND HOTEL**, a distinctively Victorian resort built in 1887 and the [continued on page 108]

## Historic Doors

Hendricks  
Woodworking

Kempton, PA 19529  
Phone 610-756-6187  
www.historicdoors.com



Circle no. 163

## Custom Shutters

Interior and Exterior  
Wholesale to the Public

2 1/2" Moveable louver,  
raised panel and fixed louver  
shutters. Custom finished or  
unfinished. Complete selection  
of hardware.

\$2.00 brochure

Shutter Depot

RT. 2 Box 157  
GREENVILLE, GA 30222  
706 • 672 • 1214  
(F) 706-672-1122  
shutterdepot.com

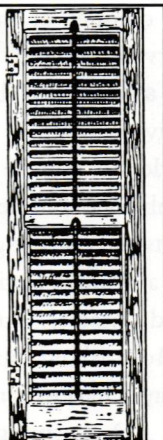

Circle no. 93

## ALAMEDA SHADE SHOP

Custom-Made Window Shades  
914 Central Avenue • (510) 522-0633  
Alameda, CA 94501 • FAX (510) 522-0651  
• Major Credit Cards Accepted •  
Website: www.shadeshop.com

Since 1949 a full Service shade  
shop that specializes in matching  
shades to your victorian home

Circle no. 71

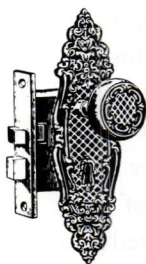

## Authentic Antique Hardware

- One of a Kind
- No Reproduction
- Door Hardware
- Furniture Hardware
- Door Knockers
- Curtain Tie-backs
- Twist Bells

Eugenia's

www.eugeniaantiquehardware.com  
5370 Peachtree Road, Chamblee (Atlanta), GA 30341  
800-337-1677 Bus. (770) 458-1677 Fax (770) 458-5966  
email: eugeniashardware@mindspring.com



## tile showcase

www.tileshowcase.com

## 17th-CENTURY DUTCH TILE DESIGNS

Watertown  
291 Arsenal Street  
Watertown, MA 02472  
1.800.852.0922



BEST OF  
BOSTON  
1999

Photo: Michael Krigman

Circle no. 773

## Fine Quality Reproduction Lighting Fixtures, and Hardware



W-141



W-153

Since 1932, BALL AND BALL has been manufacturing the finest quality antique reproduction door hardware including iron strap hinges, brass butt hinges, rim locks, mortise locks, and door knockers, as well as furniture hardware, builders' hardware, lighting fixtures, and fireplace accessories available. Call for our 108-page catalog, available for \$7.00 (catalog cost refunded on first order).

## Ball and Ball

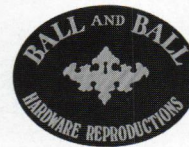

463 W. Lincoln Highway  
Exton, PA 19341  
Phone: 610-363-7330  
Fax: 610-363-7639  
Orders: 1-800-257-3711  
www.ballandball-us.com

Circle no. 18

# HISTORIC LIGHTING

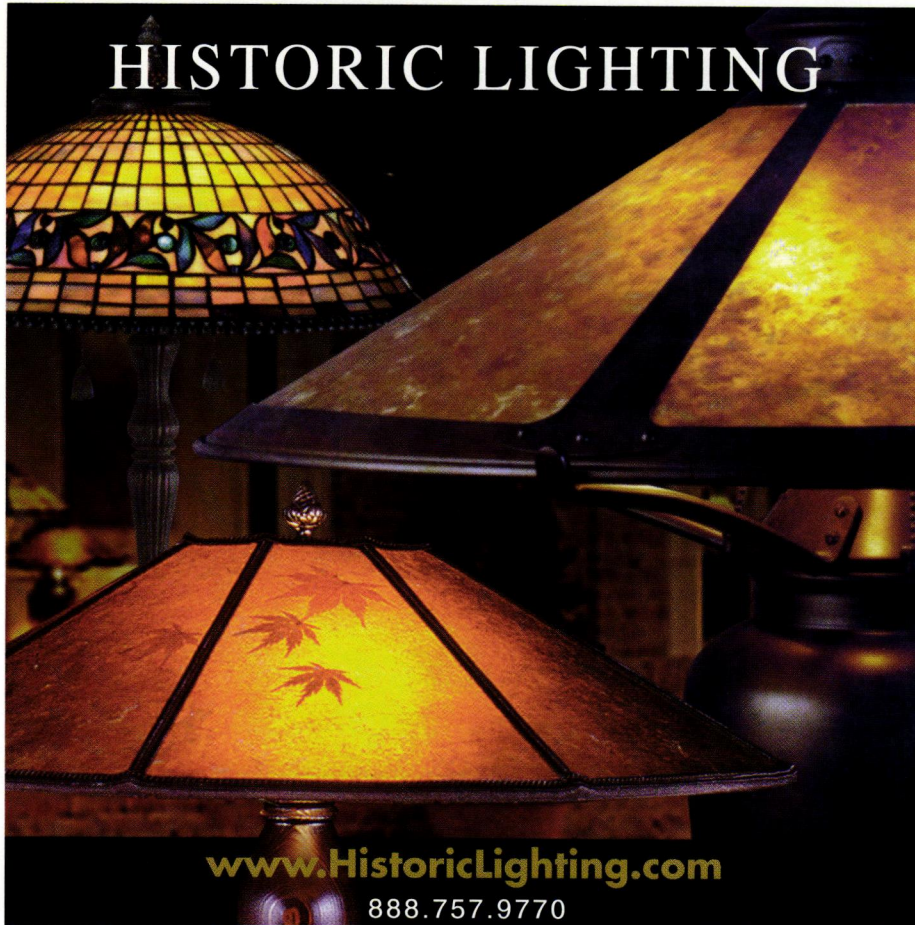

[www.HistoricLighting.com](http://www.HistoricLighting.com)

888.757.9770

## Green Mountain **soapstone** Corporation



### SINKS COUNTERTOPS FLOORING

680 East Hubbardton Road, P.O. Box 807, Castleton, VT 05735

phone 802-468-5636 fax 802-468-8968

[www.greenmountainsoapstone.com](http://www.greenmountainsoapstone.com) free literature

world's largest summer hotel, or the **ISLAND HOUSE**, Mackinac's first hotel, built in 1852 and recently renovated. A great way to experience the Grand Hotel without staying there is to purchase a day ticket for a nominal fee (refundable if you partake of their sumptuous "Grand Luncheon Buffet"). Put your feet up on the 660-foot porch and watch a round of croquet or savor afternoon tea, served daily in the parlor. **THE INN AT STONECLIFFE**, built in 1904 as a private home in a German baronial style, has a more intimate European ambiance. Numerous bed & breakfasts and cottage guest houses, as well as a wide selection of hotels, inns, and eateries, cater to all budgets. (Most island businesses are open May–October only.)

A charming **MAIN STREET** frames the small harbor and is easily accessible to the ferry docks. Built largely during the Victorian period, the village commercial district includes restaurants, inns, gift shops, galleries, and of course shops selling the ubiquitous and "world famous" Mackinac Island fudge, distinguished by its pouring and cooling onto Italian marble slabs. (**MURDICK'S FUDGE**, founded in 1887, is the likely grandfather of all fudge shops.) No visit to Mackinac Island or northern Michigan is complete without a dinner of planked whitefish, the catch of the Great Lakes.

Mackinac Island makes a wonderful, offbeat and surprisingly accessible destination for the historic traveler. The clear blue waters, breezy forests, and pure air of this idyllic island "up north" will stay with you—the lingering smell of pine and lake having, perhaps, wafted into your luggage. Your cache of fudge, however, probably won't last the ferry ride to the mainland. ♦

## THE BEST IN ...

- Unusual Fancy,
- Pull Chain Toilets,
- Claw Foot Bathtubs,
- Pedestal Lavatories,
- Showers, Foot Tubs,
- Sitz Baths, Kitchen Sinks,
- Rare Parts,
- ALL OLD
- BOUGHT & SOLD
- CRATED & SHIPPED ANYWHERE

**Vintage PLUMBING**  
BATHROOM ANTIQUES  
for information, call or write  
9645 Sylvia Ave.,  
Northridge, CA 91324-1756  
(818) 772-1721  
www.vintageplumbing.com

Circle no. 62

## AK Exteriors

Specializing in Service and Dependability

### HIGH PROFIT POTENTIAL

Your wholesale source and manufacturer of cast aluminum lighting, fixtures, and furniture. We reproduce original cast iron parts, build molds, and specialize in custom work

Write for our catalogue featuring illustrations of more than 160 of our available products (\$4.00 fee).

298 Leisure Lane • Clint, TX 79836  
800.253.9837 • Fax: 915.587.5474

www.akexteriors.com  
We accept Visa, Mastercard, and Discover



Special! 20% Off Every Item in Catalogue

Circle no. 275

## CLASSIC GUTTER SYSTEMS

For all your half-round needs

- Up to 26' shipped nationally
- Buy direct
- Heavy duty copper & aluminum

5 styles of cast fascia brackets

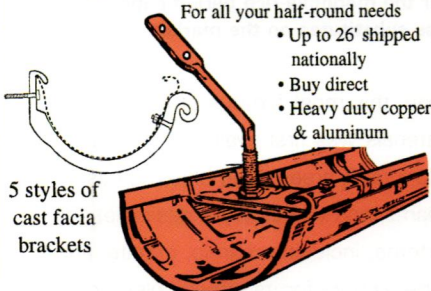

Ph. (616) 382-2700 • Fax. (616) 343-3141  
P.O. Box 2319 • Kalamazoo, MI 49003  
www.classicgutters.com

Circle no. 918

## Maple Grove Restorations, LLC

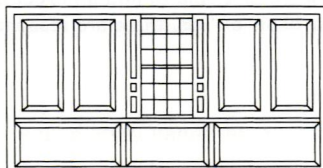

Interior Raised Panel Shutters  
Raised Panel Walls Wainscoting  
P.O. Box 396 Dept. OHI  
Andover, CT 06232-0396  
(860) 742-5432  
www.maple-grove.com  
Color Brochure: \$2.00

Circle no. 30

Museum & Showroom

## GOOD TIME STOVE CO.

A Family Business since 1973

### Genuine Antique Stoves

Restored With Love...  
for the Warmth of your Home  
& the Heart of your Kitchen

Conversions to Gas & Electric  
Available to all Models

www.goodtimestove.com

Ask for Sara, the Stove Princess  
Toll Free 1-888 282-7506  
World's Largest Inventory



Expert & Quality  
Restoration for  
Beauty & Safety



Prop. Stove Black Richardson and his beautiful daughter, Sara, the Stove Princess

Circle no. 806

## 300 FIREPLACE MANTELS



## 900 DOOR DESIGNS

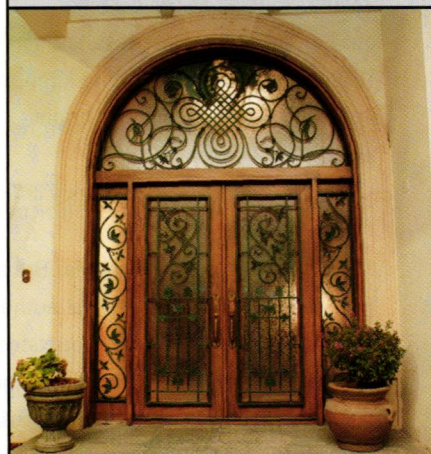

## INTERIOR SHUTTERS EXTERIOR



## SINCE 1954

Finely crafted doors in hardwoods, wrought iron, beveled and stained glass. Hand carved fireplace mantels. Interior and exterior hardwood shutters in many exclusive designs.

www.pinecrestinc.com  
700 Page Catalog Set \$20

### ▲ PINECREST

2118 BLAISDELL AVENUE  
MINNEAPOLIS, MINNESOTA 55404-2490  
TELEPHONE (612) 871-7071  
Email: info@pinecrestinc.com

Circle no. 390

# ask THE EDITORS

## Pre-War Papers

I am in the final stages of restoring a vintage 1930s Dutch Colonial, but I am at a complete loss to find 1930s or '40s wallpapers. My kitchen definitely wants something bright and cheery. Can you help?

—ERIK PYONTEK  
TRENTON, NJ

Charles Rupert, in Victoria, British Columbia, offers several authentic '30s and '40s reproductions online (250/592-4916, charlesrupert.com), including Rosebank, a lush, rose-packed paper that gives the magnolia paper shown here a run for its money. Thirties kitchens suggest brightly colored clusters of fruit, however, and for that, you need to turn to one of the big marketers. Imperial Home Décor Group has an online browser (ihdg.com) that allows you to search for papers by room, theme, color, collection, key word, and other options. Selecting "fruits, vegetables, and ivy" as a style and "kitchen and bath" as a theme produced at least two dozen possibilities that would work in a vintage kitchen. We were even able to come up with a reasonable match for the period magnolia-on-dove-grey dressing room paper (above). We chose floral, selected any color, and typed in "magnolia" as a key word. The results included two reasonably close matches, including a Katzenbach & Warren paper from the Blossom collection, as well as an unnamed white floral-on-grey paper from the Traditional Living Resource Book.



**While we weren't able to find an exact match for the magnolia-rich period paper from the 1920s or '30s, there are reasonably close substitutes on the market.**

## Floored

We own a grand Queen Anne house built in 1892 and extensively remodeled in 1911. There are oak floors throughout the house, and hex tiles in the bathrooms. What material would be appropriate for the kitchen floor?

—PEGGY DINGES  
WOODBURN, ORE.

Had your kitchen gotten a makeover in 1911, the year you mentioned, the owners might well have installed linoleum. Invented in 1864 in England, this composite of ground cork and linseed oil got a marketing boost in the early Teens from an aggressive ad campaign by Armstrong, which had been producing linoleum in the U.S. since 1908. Durable, water-resistant, and easy to

clean, this most famous of resilient materials was first available in solid colors (soft greens and blues, greys, creams, and whites were desirable) and patterns, including marble, granite, and jaspé, known for its streaky blend of vibrant colors. Not to be confused with inexpensive vinyl flooring, linoleum is still available today from Armstrong (800/233-3823, armstrongfloors.com); Forbo, whose Marmoleum line recalls some of the jazzier linoleum patterns from the early 20th century (866/627-6653, themarmoleumstore.com); and Linoleum City (323/469-0063, linoleumcity.com). Other period-appropriate options include rubber tile and cork. (Try the Design Center at [oldhouseinteriors.com](http://oldhouseinteriors.com) for more sources.)

## What better walls are wearing.



For decades, the notion of using fine wood wainscoting in new construction and remodeling was considered out of the question budget-wise.

Now New England Classic has changed all that.

The New England Classic system not only duplicates the look of authentic custom woodwork, it outperforms it as well. And it's easy to plan and install using our complementary design service.

Available in Colonial raised panels, Shaker flat panels and cottage style beadboard with a choice of fine wood veneers or primed and ready-to-paint.



New England Classic  
3 Adams Street, So. Portland, ME 04106  
(888) 460-6324 • Fax (207) 799-6073  
www.newenglandclassic.com

Circle no. 17

## Country Curtains®

Hundreds of styles, fabrics and colors to choose from . . . something for every style of home!



Experience the joy of shopping at home at your leisure . . . and the convenience of buying by mail or phone.

Money-back guarantee of satisfaction!

**FREE CATALOG!**  
PLEASE CALL TOLL FREE  
**1.800.876.6123**

ASK FOR DEPT. 30203

Please send FREE catalog.

NAME \_\_\_\_\_  
ADDRESS \_\_\_\_\_  
CITY \_\_\_\_\_  
STATE \_\_\_\_\_ ZIP \_\_\_\_\_  
E-MAIL \_\_\_\_\_

**Country Curtains®**  
Dept. 30203, Stockbridge, MA 01262  
www.sendcatalog.com (Dept. 30203)

Circle no. 42

www.shopsouthwestforge.com

## Authentic Hand Forged & Cast

Door ■ Cabinet ■ Bath  
Hardware & Accessories

Wholesale Pricing  
Secure Online Ordering (Visa/MC)  
**(801) 373-4816**

Circle no. 336

20 million years to make.  
Guaranteed forever.

## Vermont Soapstone

Since 1850

Sinks • Countertops • Fireplaces • and More  
www.vermontsoapstone.com Perkinsville, Vermont  
Phone: 800-284-5404 Fax: 802-263-9451

Circle no. 776



THISTLE-BERRY FRIEZE • \$60 PER YARD  
HEIGHT: 27" (MAY BE TRIMMED SHORTER)  
REPEAT: 24" • SAMPLES: \$7

### BURT WALL PAPERS

P.O. Box 1014, Benicia, CA 94510  
(707) 745-4207 - [www.burtwallpapers.com](http://www.burtwallpapers.com)

## COUNTRY

A calm, pleasing interior graces this vernacular 19th-century Greek-Gothic house: rooms with **color sense**.

**ALSO: Hallmarks of the Late Victorian Parlor; a special focus on furniture and fabric trimmings; planning a visit to icons of Arts & Crafts in England.**



## OLD-HOUSE INTERIORS

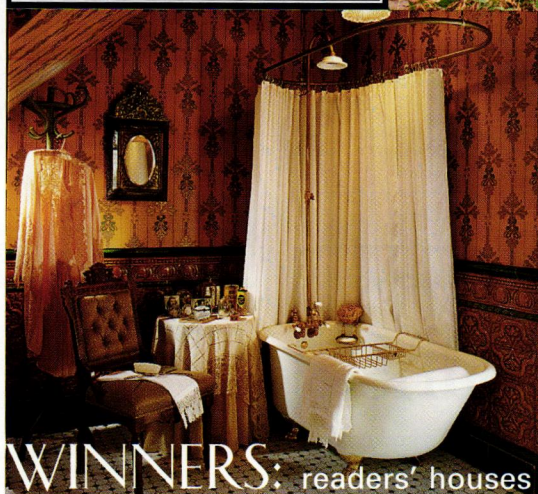

**WINNERS:** readers' houses

Check out our **contest winners**, as we showcase great **bathrooms** and **home offices**.

### Subscribe: call 800-462-0211

*Old-House Interiors* brings you period decorating advice, historic homes, interpretive rooms, kitchens and baths, the best products and furnishings, six times a year. Just \$23.

### Advertise: call 800-356-9313

Reach this audience of intelligent designers and owners, actively seeking products and services. Call for a media kit and rates.

**there's more: Choosing the right carpet; rundown on countertops; all about garden fountains; office furniture news**

October/November 2003 issue on sale September 16th

## HLRANCH



Historic Lighting invites you to visit their new store featuring quality furniture and lighting in the Mountain, Rustic Lodge, and Western Ranch traditions.

[www.HLRanch.com](http://www.HLRanch.com)

114 East Lemon • Monrovia, CA 91016 888.757.9770



# Olde Good Things

Architectural Salvage  
and Antique Artifacts

[www.oldegoodthings.com](http://www.oldegoodthings.com)

The Place of the Architecturologists

visit our newly stocked online store



*Always Buying and Selling  
Architectural Antiques*

- We purchase salvage rights prior to demolition of buildings
- Over 2,000 doors in stock
- Immense amount of new acquisitions including American, French, and English Furniture and Lighting.
- Tin Panels and Tin & Copper Cornice Mirrors
- Vast Array of Iron Balconies and Gates
- Fireplace Mantels available
- Containers of hand picked unusual finds arriving often!

124 W. 24th Street  
New York, New York 10001  
212-989-8401  
[mail@oldegoodthings.com](mailto:mail@oldegoodthings.com)

400 Gilligan Street  
Scranton, Pennsylvania 18508  
888-233-9678

Circle no. 391



UNIQUE ENTRY DOORS



STAINED & LEADED  
GLASS WINDOWS



IRON BALCONIES,  
DOORS AND GATES



ORIGINAL HARDWARE—  
LARGEST SUPPLY IN U.S.



ANTIQUE LIGHTING



MARBLE & WOOD MANTELS

**LEADERS IN ARCHITECTURAL SALVAGE**

*150,000 sq ft Warehouse Location in Scranton, PA • NYC Showroom  
Now Open in Dallas, TX • Dealers and Trade Welcome*

*Rom 5:8 "But God commends His love to us in this, that we being yet sinners, Christ died on behalf of us."*

Consult these valuable catalogs. Circle the numbers on the attached card to request information from our advertisers. Put card and check in envelope and mail. Or, log on to their websites!

- AA ABBINGDON AFFILIATES** pg. 95 **20**  
**Tin Ceilings**—Victorian and Art Deco patterns in brass and/or copper. \$1.25 brochure. (718) 258-8333 [abbingdon.com](http://abbingdon.com)
- ACORN MANUFACTURING** pg. 49 **888**  
**Forged Iron Hardware**—Authentic Early American reproductions, or hand-forged hardware hot off the forge. For all your hardware needs. Free brochure. (800) 835-0121 [acornmfg.com](http://acornmfg.com)
- ADAMS ARCHITECTURAL WOOD PRODUCTS** pg. 95 **16**  
**Wood Sash, Screens & Storms**—Custom made, divided light, round top, curved, double hung, fixed, casement or storm sash. Free literature. (888) 285-8120 [adamsarch.com](http://adamsarch.com)
- AK EXTERIORS** pg. 109 **275**  
**Traditional Lighting**—Why have ordinary lighting when what you really want is extraordinary lighting? \$4.25 literature. (800) 253-9837 [akexteriors.com](http://akexteriors.com)
- AL BAR WILMETTE PLATERS** pg. 91 **19**  
**Restorer of Metal Items**—Door and window hardware, plumbing hardware, lighting fixtures and fine silverware. Metal polishing and plating. Free literature. (800) 300-6762 [albarwilmette.com](http://albarwilmette.com)
- ALAMEDA SHADE SHOP** pg. 107 **71**  
**Roller Shades**—Specialists in old-fashioned roller shades, with and without scallops. Samples can be seen on website. Free literature. (510) 522-0633 [shadeshop.com](http://shadeshop.com)
- ALL AMERICAN WOOD REGISTER** pg. 120 **388**  
**Solid Wood Vents & Registers**—In 19 sizes and 39 species. All registers and grilles are cut from a single piece of wood. Custom work and accessories available. Free product catalog. (815) 728-8888 [allamericanwood.com](http://allamericanwood.com)
- AMAZON DRYGOODS** pg. 104 **36**  
**Period Window Treatment Patterns**—Over 70 full sized patterns, a total of 178 styles. Printed on durable paper with fabric suggestions and complete instructions. \$3.25 catalog. (563) 322-6800 [amazondrygoods.com](http://amazondrygoods.com)
- AMERICANA / DEVENCO** pg. 38 **164**  
**Authentic Colonial Wooden Blinds**—Custom made to the size and color of your choice. Old-fashioned basswood porch-shade interior shutters in four designs. Exterior shutters in three designs. Free literature. (800) 888-4597 [shutterblinds.com](http://shutterblinds.com)
- ANTIQUE HARDWARE & HOME** pg. 96 **12**  
**Renovation Hardware**—Hard-to-find supplies, brass cabinet hardware, pedestal sinks, old-fashioned bathtub showers and fixtures. Free catalog. (800) 422-9982 [antiquehardware.com](http://antiquehardware.com)
- ANTIQUÉ SINK** pg. 103 **385**  
**Beautiful Kitchen & Bath Products**—Handcrafted vanities, copper sink bowls, antique style faucets and so much more for your kitchen and bath. Hundreds of brands to choose from. Excellent customer service. Free literature. (877) 800-4100 [antiquesink.com](http://antiquesink.com)
- ARCHITECTURAL GRILLE** pg. 95 **15**  
**Bar and Perforated Grilles**—Custom made in any material or finish for heating and ventilating. Free literature. (800) 387-6267 [archgrille.com](http://archgrille.com)
- ARROYO CRAFTSMAN LIGHTING** pg. 22 **799**  
**Arts & Crafts Inspired Lighting**—Interior, exterior and landscape lighting. Multiple sizes, finishes, and art-glass choices. Free color catalog. (626) 960-9411 [arroyocraftsman.com](http://arroyocraftsman.com)
- ASHFIELD STONE** pg. 118 **258**  
**Rare & Wonderful**—Native stone of the Berkshires. Countertops, fireplace surrounds, vanities, floor tile, custom furniture, garden pieces and hewn sinks. \$25.25 sample pack. (413) 628-4773
- ASKO INC.** pg. 14 **222**  
**Appliances**—Dishwashers provide superior quietness. Washers and dryers provide cleaner clothes and save 16,000 gallons of water. Free literature. (800) 367-2444 [askousa.com](http://askousa.com)
- AURORA STUDIOS** pg. 119 **850**  
**Arts & Crafts Hand-Wrought Lighting**—Quality hand-made hammered copper chandeliers, floor lamps, sconces, lanterns and table lamps. Custom work a specialty. Free brochure. (860) 928-1965
- AUTHENTIC PINE FLOORS** pg. 96 **132**  
**Wood Flooring**—Southern yellow or heart pine. Floors, walls, ceilings, stairs and moldings. Free brochure. (800) 283-6038 [authenticpinefloors.com](http://authenticpinefloors.com)
- BALL & BALL** pg. 107 **18**  
**Victorian Hardware**—18th- and 19th-century reproduction for doors, windows, shutters, cabinets, and furniture. \$7.25 108-page catalog. (800) 257-3711 [ballandball.com](http://ballandball.com)
- BALTICA** pg. 44 **201**  
**Hand-Crafted Custom Hardware**—European-made architectural fittings: door, cabinet and window hardware, hinge finials and more. Patented designs. \$5.25 catalog. (508) 763-9224 [baltica.com](http://baltica.com)
- BATHROOM MACHINERIES** pg. 96 **193**  
**Bathroom Fixtures**—Turn-of-the-century and country bath decor. Brass, porcelain and oak furnishings, both reproduction and antique. \$3.25 complete catalog. (209) 728-2031 [deabath.com](http://deabath.com)
- BENJAMIN MOORE PAINTS** pg. 9 **338**  
**For The Best Paint**—And the best results, look no further than your local Benjamin Moore dealer. Free brochure. (800) 344-0400 [benjaminmoore.com](http://benjaminmoore.com)
- BRADBURY & BRADBURY ART WALLPAPERS** pg. 87 **27**  
**Victorian Roomset Wallpaper**—Victorian wallpapers that you can combine in infinite variations. Neo-Grec, Anglo-Japanese, Aesthetic Movement. \$12.25 superb catalog. (707) 746-1900 [bradbury.com](http://bradbury.com)
- BRASS LIGHT GALLERY** pg. 87 **21**  
**Direct Mail Manufacturer**—Better quality light fixtures for your home and garden in many architectural styles. Free product sampler. (800) 243-9595 [brasslightgallery.com](http://brasslightgallery.com)
- BRIAN MCNALLY, GLASS ARTIST** pg. 118 **387**  
**Stained Glass**—Leaded glass built in lead, zinc, and copper foil using fine rolled opal glass. Designs from client or drawn from dimensions. Free color post card. (805) 687-7212
- CABIN 26 HARDWARE** pg. 121 **91**  
**Reproduction Door Hardware**—Including porcelain, crystal, wrought steel, sand cast bronze and mortise locksets with skeleton keys. Visit the online shop. (800) 264-2210 [cabin26.com](http://cabin26.com)
- CARLISLE RESTORATION LUMBER** pg. 47 **97**  
**Traditional Wide Plank Flooring**—Up to 20" wide. Beautiful plank flooring nationwide for over 30 years. Free literature. (800) 595-9663 [wideplankflooring.com](http://wideplankflooring.com)
- CHADSWORTH'S 1-800-COLUMNS** pg. 92 **684, 685**  
**Classic Columns**—Offering a complete line of columns, pillars, pilasters, and posts for interior and exterior use, with plain or fluted shafts in a variety of sizes, styles, and lumber species. Free brochure, or \$5.25 product portfolio. (800) 365-8677 [columns.com](http://columns.com)
- CHARLES RUPERT DESIGNS** pg. 93 **561**  
**William Morris Wallpapers & Fabrics By Mail**—Arts and Crafts, Edwardian and English Country House wallpapers, fabrics, accessories and more. Free literature. (250) 592-4916 [charlesrupert.com](http://charlesrupert.com)
- CHELSEA DECORATIVE METAL** pg. 120 **47**  
**Tin Ceilings**—Art Deco - Victorian Styles on easy-to-install 2' x 4' sheets. 6", 12" or 24" repeat patterns. Residential or commercial use. Free literature. (713) 721-9200 [thetinman.com](http://thetinman.com)
- CLASSIC ACCENTS** pg. 87 **26**  
**Push-Button Switch Plates**—Quality reproductions. Available in ornamented or plain brass. \$2.25 brochure. (800) 245-7742 [classicaccents.net](http://classicaccents.net)
- CLASSIC GUTTER SYSTEMS** pg. 109 **918**  
**Gutters**—Authentic 6" and over-sized 5" half-round gutters. Free literature. (269) 382-2700 [classicgutters.com](http://classicgutters.com)
- CLAWFOOT SUPPLY** pg. 94 **326**  
**Victorian Baths & More**—Supplier of Victorian and Early American fixtures for kitchen and bath. Original antiques, handmade sinks, consoles, pedestals and more. \$10.25 for 100 page catalog, refundable with purchase. (877) 682-4192 [clawfootsupply.com](http://clawfootsupply.com)
- COPPA WOODWORKING** pg. 85 **269**  
**Wood Screen Doors**—120 styles, made from sugar pine, doug-fir, red oak, or Honduras mahogany in any size. Arch tops, window screens and storm glass. Free literature. (310) 548-5332 [coppawoodworking.com](http://coppawoodworking.com)
- COUNTRY CURTAINS** pg. 111 **42**  
**Curtains & Fabrics**—Over 100 curtain styles and fabrics to choose from. Lots of lace! All ready-made and conveniently available. Free 68-page color catalog. (800) 876-6123 [countrycurtains.com](http://countrycurtains.com)

- CRAFTSMAN HOMES CONNECTION** pg. 31 39  
**Hundreds of Items**—Lighting, mailboxes, house numbers, copperware, rugs, pottery, plaques, telephones, mats, tiles, pillows, stationery, fonts, switch plates, doorbells, hardware, clocks, stencils and borders. Free full-color catalog. (509) 535-5098 [crafthome.com](http://crafthome.com)
- CRAFTSMAN LUMBER** pg. 51 212  
**Extra-Wide Boards**—Pine boards for flooring or paneling. Custom mouldings and millwork. \$2.25 literature. (978) 448-5621 [craftsmanlumber.com](http://craftsmanlumber.com)
- CROWN CITY HARDWARE** pg. 21 397  
**Hard-To-Find Hardware**—From the 16th century through the 1930s using brass, iron, pewter and crystal. Free literature. (800) 950-1047 [restoration.com](http://restoration.com)
- CROWN POINT CABINETRY** pg. 37, 39  
**Custom Cabinetry**—All-wood construction in Shaker, Arts and Crafts, Early American and Victorian styles. A wide variety of finishes available. Visit the website. (800) 999-4994 [crown-point.com](http://crown-point.com)
- DALTON PAVILIONS** pg. 93 76  
**Gazebos**—Several styles and sizes. \$3,400. and up. Accessories, screening, benches. Free literature. (215) 721-1492 [daltonpavilions.com](http://daltonpavilions.com)
- DECORATOR'S SUPPLY CO.** pg. 5 245  
**Plaster Ornaments**—19th- and 20th-century periods. Ceiling medallions, brackets, grilles, cornices, and more. \$30.25 for set of 5 illustrated catalogs. (773) 847-6300 [decoratorssupply.com](http://decoratorssupply.com)
- DOUBLE HILL HARDWARE** pg. 95 166  
**Decorative Door Hardware**—Excellent quality, solid forged brass decorative door hardware. Complete the look of elegance in your home. Own the best, the choice is yours. Free catalog. (714) 535-6688 [double-hill.com](http://double-hill.com)
- EPHRAIM FAIENCE POTTERY** pg. 36 124  
**High Quality**—Arts and Crafts pottery, tile and collectible limited editions. Crafted by hand to painstaking standards. \$10.25 literature. (888) 704-POTS [ephraimpottery.com](http://ephraimpottery.com)
- FAIR OAK WORKSHOPS** pg. 83 838  
**Arts & Crafts Reproductions**—Lighting, metalware, pottery, textiles, prints, stencils and accessories. Free literature. (800) 341-0597 [fairoak.com](http://fairoak.com)
- FAUX EFFECTS** pg. 94 680  
**Waterbase Finishing Materials**—Over 200 products for walls, ceilings, floors, furniture, trim, concrete, tile and accessories. Free literature. (800) 270-8871 [fauxfx.com](http://fauxfx.com)
- FELBER ORNAMENTAL PLASTERING** pg. 94 554  
**Ornamental Plaster**—Restoration, renovation and new construction. 2,500 antique models of all types of architectural elements. \$3.25 catalog. (800) 392-6896 [felber.net](http://felber.net)
- FIRES OF TRADITION** pg. 93 148  
**Fireplaces and More**—Period English fireplaces, cast inserts, ceramic tiles and coal-effect gas grates. For wood, gas or electric applications. \$4.25 literature. (519) 770-0063 [firesoftradition.com](http://firesoftradition.com)
- FISCHER & JIROUCH** pg. 83 294  
**Plaster Ornament**—Restoration and reproduction with fiber-reinforced plaster. \$10.25 catalog of 1500 items. (216) 361-3840 [fischerandjirouch.com](http://fischerandjirouch.com)
- FORBO INDUSTRIES / MARMOLEUM** pg. 25 121  
**Seriously Fun Floors, Naturally**—Marmoleum, made from natural ingredients, is about good natured fun. Warm to the touch, available in more than 150 colors, it's comfy and cool. Free literature. (866) MARMOLEUM [themarmoleumstore.com](http://themarmoleumstore.com)
- FRANCIS MCCORMACK STONE DESIGN** pg. 96 6  
**European Stone From Ireland**—Custom finished French and Irish Stone for flooring, mantels and fireplaces. Architectural fabrications, countertops. Reproduction and custom work a specialty. Free literature. (617) 242-2422 [francismccormack.com](http://francismccormack.com)
- GODDARD MANUFACTURING** pg. 96 100  
**Spiral Stairs Custom Built**—Add a touch of class with a Goddard spiral stair in steel, wood, or a combination of both. Built to your specifications. Free color brochure. (800) 536-4341 [spiral-staircases.com](http://spiral-staircases.com)
- GOOD TIME STOVE CO.** pg. 109 806  
**Antique Heating & Cooking Stoves**—1830s-early 1930s. Designed to heat one room or your entire home. Free literature. (888) 282-7506 [goodtimestove.com](http://goodtimestove.com)
- GRATE VENTS** pg. 120 46  
**Wooden Floor & Wall Mounted Grates**—Egg crate or louver styles. From 2" x 10" to 20" x 32". Special orders welcome. \$2.25 brochure. (815) 459-4306 [gratevents.com](http://gratevents.com)
- GREEN MOUNTAIN SOAPSTONE** pg. 108 254  
**Sinks, Slabs, Cut to Size**—Available in original and "Ice Flower" types. From the smallest to largest slabs and sizes possible. Free literature. (802) 468-5636 [greenmountainsoapstone.com](http://greenmountainsoapstone.com)
- HENDRICKS WOODWORKING** pg. 107 163  
**Historic Doors**—Custom doors and radius woodwork for restoration, renovation and new construction. All species of wood. Free literature. (610) 756-6187 [historicdoors.com](http://historicdoors.com)
- HERWIG LIGHTING** pg. 103 50  
**Hand Crafted Lighting Since 1908**—Cast aluminum exterior, residential, commercial, municipal lighting. Wall brackets, pendants, pier or post lanterns, street clocks, benches, and posts. Free literature. (800) 643-9523 [herwig.com](http://herwig.com)
- HISTORIC HOUSEPARTS** pg. 120 466  
**Restoration Hardware**—Featuring salvaged and reproduction hardware, lighting, plumbing, woodwork, and stained glass. Specializing in door, cabinet, furniture and window hardware. \$4.25 catalog. (888) 558-2329 [historichouseparts.com](http://historichouseparts.com)
- HISTORIC LIGHTING** pg. 108  
**Mission Style Furnishings**—Quality Arts and Crafts reproductions. Indoor and outdoor lighting, furniture, paintings and accessories. Visit their website. (888) 757-9770 [historiclighting.com](http://historiclighting.com)
- HOUSE OF ANTIQUE HARDWARE** pg. 120 142  
**Antique & Restoration Hardware**—Offering one of the largest selections of antique and vintage reproduction house hardware available for sale online. Shop the convenient online catalog. Free literature. (888) 223-2545 [houseofantiquehardware.com](http://houseofantiquehardware.com)
- HYDE PARK FINE ART OF MOULDINGS** pg. 33 130  
**Architectural and Ornamental Plaster**—Established in New York City in 1987, they have been active in supplying architectural plaster to the most trusted professionals in the United States and abroad. Free literature. (718) 706-0504 [hyde-park.com](http://hyde-park.com)
- INCLINATOR COMPANY OF AMERICA** pg. 38 654  
**Elevators**—Residence elevators, stair lifts and dumb-waiters. Free brochure. (800) 456-1329 [inclinators.com](http://inclinators.com)
- INTERNATIONAL DOOR & LATCH** pg. 85 280  
**Entry Systems**—Handcrafted solid wood and leaded glass. Arts and Crafts-style entry doors, interior doors. All available in various woods. \$2.25 literature. (888) 686-3667 [internationaldoor.com](http://internationaldoor.com)
- IRON SHOP, THE** pg. 104 545  
**Spiral Stair Kits**—Offering the very best in selection, quality and value since 1931. Available in metal, oak, Victorian cast aluminum kits, and all-welded custom units. Free catalog. (800) 523-7427 [TheIronShop.com](http://TheIronShop.com)
- J.R. BURROWS & COMPANY** pg. 45 22  
**Nottingham Lace Curtains**—Real Victorian lace, woven on 19th-century machinery and using original designs. \$2.25 catalog. (800) 347-1795 [burrows.com](http://burrows.com)
- JB PRODUCTS** pg. 86 309  
**Reproduction Brass Showerhead**—12-inch showerhead generates thousands of water drops. Free brochure. (708) 343-0783 [arrowpneumatics.com](http://arrowpneumatics.com)
- JELD-WEN** pg. 17  
**Windows & Doors**—Each one of their reliable windows and doors are designed to bring you energy efficiency, security, and most of all, peace of mind. Visit the website to learn more about their dependable products and beautiful options. [jeld-wen.com](http://jeld-wen.com)
- KAYNE & SON CUSTOM HARDWARE** pg. 103 272  
**Custom Hand Forged Hardware**—Custom castings from your originals. Reproductions, restorations, repairs. \$5.25 catalog. (828) 667-8868 [customforgedhardware.com](http://customforgedhardware.com)
- KENNEBEC COMPANY** pg. 52 492  
**Hand-Finished Cabinetry**—Using the finest materials, traditional woodworking techniques, and meticulous attention to detail, Maine craftsmen create beautiful pieces for all styles of homes, old and new. \$10.25 portfolio. (207) 443-2131 [kennebeccompany.com](http://kennebeccompany.com)
- KESTREL SHUTTERS** pg. 91 915  
**Interior & Exterior Shutters**—Custom sized, featuring authentic pegged mortise and tenon joints. Fully assembled. Folding screens and French doors. \$3.25 catalog. (800) 494-4321 [diyshutters.com](http://diyshutters.com)
- KING'S CHANDELIER** pg. 96 334  
**Chandeliers & Sconces**—Original designs of traditional all-crystal fixtures and Victorian reproductions. \$5.25 full color catalog. (336) 623-6188 [chandelier.com](http://chandelier.com)
- KOLSON** pg. 4 151  
**Decorative Hardware**—Extensive collection of door and cabinet hardware. \$10.25 hardware binder. (516) 487-1224 [kolson.com](http://kolson.com)
- KOLSON** pg. 4 156  
**Bathroom Accessories & More**—Faucets, sinks, tubs, toilets, mirrors, medicine cabinets and bathroom accessories. \$15.25 bath binder. (516) 487-1224 [kolson.com](http://kolson.com)

**L. & J. G. STICKLEY, INC.** pg. 2 777  
**Mission Oak & Cherry Furniture**—Reproductions by the original manufacturer. \$10.25 new, full color 128-page catalog. (315) 682-5500 [stickley.com](http://stickley.com)

**LB BRASS** pg. 51 236  
**French Decorative Hardware**—For doors, cabinetry and bathroom. European Country Collection, a complete line of iron hardware. Free literature. (718) 786-8090

**LINKASINK** pg. 38 335  
**Unique Kitchen & Bath Sinks**—Large selection of hammered copper and nickel sinks, as well as mosaic sinks. Free literature. (866) 395-8377 [linkasink.com](http://linkasink.com)

**M-BOSS** pg. 3 414  
**Embossed Ceiling Panels**—Tin ceiling and accessories manufacturer with products ranging from traditional classic to sleek contemporary. Over 100 styles to choose from, all at an affordable price. Free literature. (866) 886-2677 [mbossinc.com](http://mbossinc.com)

**MAPLE GROVE RESTORATIONS** pg. 109 30  
**Custom Interior Woodwork**—Raised panel shutters, raised panel walls, wainscoting, fireplace surrounds and all the associated mouldings, custom made in a variety of woods and styles. \$2.25 literature. (860) 742-5432 [maple-grove.com](http://maple-grove.com)

**MARVIN WINDOWS AND DOORS** pg. 11 353  
**Premier Manufacturer**—Made-to-order wood and clad wood windows and doors. Leading-edge approach to product development is evident in two key features available on Marvin's Casemaster: the industry's first wood screen and an ergonomically designed folding handle. Free catalog. (888) 537-8268 [marvin.com](http://marvin.com)

**MATERIALS UNLIMITED** pg. 104  
**Furniture & Accessories**—Fireplace mantels, doors, hardware, lighting, stained and beveled glass, columns, building ornamentation and iron gates and fencing. Visit their website. (800) 299-9462 [materialsunlimited.com](http://materialsunlimited.com)

**MAURER & SHEPHERD JOYNER** pg. 83 410  
**Colonial Woodwork**—Hand-crafted, custom-made interior and exterior 18th-century architectural trim. Colonial doors, windows, shutters, wainscot and wall paneling. \$4.25 catalog. (800) 633-2383

**MILESTONE LTD.** pg. 41 381, 386  
**Better Than Nature**—Hand-cast, lightweight natural stone. Custom designs, antique reproductions of fireplace mantels, columns, stove hoods, statuary, and landscape elements from garden temples to gargoyles. Free catalog with CAD disk, or \$25.25 stone sample. (888) 851-3381 [milestoneltd.com](http://milestoneltd.com)

**MITCHELL ANDRUS STUDIOS** pg. 86 184  
**Furniture & Furnishings**—Carefully crafted accessories for homes furnished in period style. Designed to compliment and pay tribute to the work of crafters of a bygone era. Free literature. (908) 647-7442 [mitchellandrus.com](http://mitchellandrus.com)

**MONARCH PRODUCTS** pg. 103 327  
**Radiator Enclosures**—Manufacturer of custom radiator covers, custom-made to your specifications. Also stock size covers. 22 models available. \$1.25 literature. (201) 507-5551 [monarchcovers.com](http://monarchcovers.com)

**NEW ENGLAND CLASSIC INTERIORS** pg. 111 17  
**Warmth and Beauty of Fine Wood**—Styles reflecting 300 years of American architecture. Wall panels elegantly and easily enrich old house interiors. Approximately one-third the cost of custom. Free literature. (888) 460-6324 [newenglandclassic.com](http://newenglandclassic.com)

**NOSTALGIC WAREHOUSE** 302  
**Vintage Style Door Hardware**—Re-engineered for new construction or historic renovation. Dealers across the USA and Canada. Free literature. (800) 522-7336 [nostalgicwarehouse.com](http://nostalgicwarehouse.com)

**NOTTING HILL DECORATIVE HARDWARE** pg. 38 910  
**Unique Designs**—Knobs, handles and hinges in a variety of finishes. Motifs from Victorian to Arts and Crafts to Art Nouveau. Solid fine pewter or bronze. \$1.25 literature. (262) 248-8890 [nottinghill-usa.com](http://nottinghill-usa.com)

**OLD FASHIONED MILK PAINT CO.** pg. 100 54  
**Genuine, Powdered, All Natural Milk Paint**—16 deep, rich colors. In powder form—add water and mix. Free literature. (978) 448-6336 [milkpaint.com](http://milkpaint.com)

**OLD WORLD STONERWORKS** pg. 20 304  
**Cast Stone Mantels**—Fine line created by a leading designer. Adaptable to all masonry and metal insert fireboxes. \$1100. - \$5200. Free installation video. (800) 600-8336 [oldworldstoneworks.com](http://oldworldstoneworks.com)

**OLD-HOUSE INTERIORS**  
**DESIGN CENTER SOURCEBOOK** pg. 19 38  
**Hot Off The Press**—New for 2003, from the editors of Old-House Interiors, the definitive guide to period-inspired home products—a beautiful, well-illustrated book chock-full of dependable sources. \$19.95 includes shipping and handling. (978) 283-3200 [oldhouseinteriors.com](http://oldhouseinteriors.com)

**OLDE GOOD THINGS** pg. 113 391  
**Antique & Architectural Artifacts**—Including original hardware, doors and doorknobs, mantels, iron fencing, gates and balconies, lighting, bronze, brass, columns, corbels, stones, stained glass and more. Free literature. (888) 551-7333 [oldegoodthings.com](http://oldegoodthings.com)

**OMEGA TOO** pg. 117 781  
**Home & Garden**—Antique and reproduction lighting, plumbing, stained glass, old/new doors and wrought iron curtain rods and garden ornaments. \$1.25 door brochure. (510) 843-3636 [omegatoo.com](http://omegatoo.com)

**PAUL DOWNS CABINETMAKERS** pg. 45 127  
**Furniture: It does a lot more than look good**—Specializing in dining tables with self-storing leaves, also a complete line of dining room, bedroom and office furniture. Flexibility in design so you get exactly what you want. Free literature. (610) 664-9902 [pauldowns.com](http://pauldowns.com)

**PINECREST** pg. 109 390  
**Doors, Shutters, Mantels**—Finely crafted doors in hardwoods, iron, beveled and stained glass. Hand carved fireplace mantels. Interior and exterior hardwood shutters. Metal walls, ceilings and wainscoting. \$20.25 700 page catalog set. (612) 871-7071 [pinecrestinc.com](http://pinecrestinc.com)

**QUALITY CUSTOM CABINETRY** pg. 30 24  
**Olde World Craftsmanship**—Handcrafted traditions of American Classic, French or European stylings for any room. 50-page color catalog showcases America's finest cabinetry collection. \$8.25 catalog. (800) 909-6006 [qcc.com](http://qcc.com)

**RAMASE GENUINE**  
**OLD BUILDING MATERIALS** pg. 104 99  
**Antique and Reproduction Wide Plank Flooring**—Antique pine, oak and chestnut. Hand hewn beams up to 30 feet long. Antique mantels and doors. Free literature. (800) WIDE-OAK [ramase.com](http://ramase.com)

**REGGIO REGISTER** pg. 43 659  
**Grilles & Registers**—Complete line of elegant cast-brass and traditional cast-iron. Free color catalog. (978) 772-3493 [reggioregister.com](http://reggioregister.com)

**REJUVENATION** 10  
**Period Lighting & House Parts**—Over 500 exceptional lighting fixtures and house parts available. Free catalog. (888) 343-8548 [rejuvenation.com](http://rejuvenation.com)

**REVIVAL LIGHTING** pg. 100  
**Vintage Lighting**—An extensive collection of authentic restored vintage lights and unique reproductions. Visit the online catalogs. (509) 747-4552 [revivalighting.com](http://revivalighting.com)

**ROY ELECTRIC LIGHTING COMPANY** pg. 50 11  
**Victorian & Turn-of-the-Century Lighting**—Recreating fine period lighting of the 19th and 20th centuries. Free 32-page catalog. (800) 366-3347 [royelectriclighting.com](http://royelectriclighting.com)

**SAFE SOLUTIONS** pg. 100 356  
**Hand-Hewn Beams, Logs & Siding**—Manufacturer of custom-milled, recycled high-quality barn wood. Hardwood flooring and unusual architectural features from barn wood. \$10.25 sample pack. (888) 382-0723 [safesolutionsllc.com](http://safesolutionsllc.com)

**SCHOOLHOUSE ELECTRIC CO.** pg. 7 380  
**Period Lighting Fixtures & Glass Shades**—Producing hand-crafted, American-made, solid brass lighting fixtures in many styles and finishes. Offering over one hundred glass and hand-painted shades. Free literature. (800) 630-7113 [schoolhouseelectric.com](http://schoolhouseelectric.com)

**SHELDON SLATE PRODUCTS** pg. 43 134  
**Custom Slate**—Mining and manufacture of slate products. Sinks, countertops, flooring tile, roof tile, and custom slate structural work. Free literature. (207) 997-3615 [sheldonslate.com](http://sheldonslate.com)

**SHUTTER DEPOT** pg. 107 93  
**Custom Shutter**—Moveable louver, raised panel, fixed louver, exterior plantation, traditional, raised panel interiors. Hinges and holdbacks. \$2.25 brochure. (706) 672-1214 [shutterdepot.com](http://shutterdepot.com)

**SHUTTERCRAFT** pg. 104 283  
**Interior/Exterior Wood Shutters**—Fixed or moveable louvers, raised panels, cut-outs, hinges and holdbacks. Free brochure, quotes. (203) 245-2608 [shuttercraft.com](http://shuttercraft.com)

**SNELLING'S THERMO-VAC** pg. 87 788  
**Decorative Ceiling Tiles**—Resemble tin ceilings. Made for nail-up or suspended grid systems. Free layout and consultation. (318) 929-7398 [ceilingsmagnifique.com](http://ceilingsmagnifique.com)

**SOUTHWEST FORGE** pg. 111 336  
**Hand Forged Antique Hardware**—Handcrafted collections to complement all styles of architecture. Free brochure. (801) 373-4816 [shopsouthwestforge.com](http://shopsouthwestforge.com)

**SPACE PAK** pg. 50 456

**Central Air Conditioning Mini Duct System**—Unique central air conditioning system designed to fit in structures (residential, commercial, or institutional) with space constraints of architecturally challenged environments. Free literature. (800) 465-8558 [spacepak.com](http://spacepak.com)

**STEVEN HANDELMAN STUDIOS** pg. 36 118

**Hand-Crafted Lighting**—Inspired by the classic styles of European and American architecture. Free catalog. (805) 962-5119 [stevenhandelmanstudios.com](http://stevenhandelmanstudios.com)

**STONE FOREST** pg. 85 342

**Granite, Marble, Copper**—Innovative hand-crafted stone and copper bathroom and kitchen sinks, fountains, garden ornament and home accents. Free literature. (888) 682-2987 [stoneforest.com](http://stoneforest.com)

**STONE MAGIC** pg. 48 249

**Cast Stone Mantels**—Classically styled mantels. Available for immediate shipment. Free literature. (800) 597-3606 [stonemagic.com](http://stonemagic.com)

**STONE RIVER BRONZE** pg. 47 330

**Investment Cast Bronze Architectural Hardware**—For doors, windows, cabinets, and accessories. Offering exceptional design and the finest quality, custom-made for the discerning buyer. Free brochure. (435) 755-8100 [stoneriverbronze.com](http://stoneriverbronze.com)

**STRICTLY WOOD** pg. 34 341

**Mission Street Collection**—Exquisite solid wood furniture. Hand-crafted limited editions for the entire home. Customer's own wood, fabric, and design changes accommodated. Free literature. (800) 278-2019 [strictlywoodfurniture.com](http://strictlywoodfurniture.com)

**SUSAN HEBERT IMPORTS** pg. 121 84

**Hand-Crafted Copper**—300+ items: vases, bowls, boxes, trays, plaques, picture frames, bookends. \$10.25 illustrated catalog, applied toward opening order. (503) 248-1111 [ecobre.com](http://ecobre.com)

**SUTHERLAND WELLES LTD.** pg. 84 138

**Wood Finishing Products**—The company's unique focus is to provide the highest quality wood finish with the lowest toxicity. Also offers outstanding technical support in choosing the right product for any project. Free literature. (800) 322-1245 [sutherlandwelles.com](http://sutherlandwelles.com)

**TILE SHOWCASE** pg. 107 773

**Tile**—Ceramic tile, terra cotta and natural stone products. The line ranges from hand painted wall tiles to rustic stone pavers. Free catalog. (617) 926-1100 [tileshowcase.com](http://tileshowcase.com)

**TIMBERLANE WOODCRAFTERS** pg. 89 891

**Shutters**—Western red cedar, includes raised panel, louver, and recessed panel designs. Free color catalog. (800) 250-2221 [timberlanewoodcrafters.com](http://timberlanewoodcrafters.com)

**TOUCHSTONE WOODWORKS** pg. 104 97

**Mahogany Screen-Storm Doors**—Interchangeable screens, tempered glass storms, and a wide selection of hardware. \$3.25 catalog. (330) 297-1313 [touchstonewoodworks.com](http://touchstonewoodworks.com)

**TRIKEENAN TILEWORKS** pg. 49 104

**Unique Handmade Tile**—Maintaining the integrity of quality craftsmanship and design, proud to be part of a movement of modern artisan tile manufacturers

producing some of the most beautiful tiles in the world today. Free literature. (603) 352-4299 [trikeenan.com](http://trikeenan.com)

**UNITED CRAFTS** pg. 117 774

**Handmade Linens**—Placemats, napkins, pillows and table scarves from the American Arts and Crafts period. \$10.25 portfolio. (203) 869-4898 [ucrafts.com](http://ucrafts.com)

**URBAN ARCHAEOLOGY** pg. 29 400

**Salvage & Restore Antique Treasures**—Repair and polish iron grille work, marble columns, stained glass windows and plumbing fixtures. Lighting fixtures and bath accessories. Free literature. (212) 431-4646 [urbanarchaeology.com](http://urbanarchaeology.com)

**VAN DYKE'S RESTORERS** pg. 12 147

**Hardware**—Brass Victorian pulls, glass knobs and bridge handles, carved fruitwood pulls, period door hardware. Free 288-page catalog. (800) 558-1234 [vandykes.com](http://vandykes.com)

**VERMONT SOAPSTONE** pg. 111 776

**Soapstone**—Sinks, countertops, vanity tops, fireplaces and other architectural fixtures. Free brochure. (800) 284-5404 [vermontsoapstone.com](http://vermontsoapstone.com)

**VINTAGE PLUMBING**

**BATHROOM ANTIQUES** pg. 109 62

**Authentic Bath & Kitchen Antiques**—Bathtubs, kitchen sinks, pedestal and marble sinks, toilets, showers, footbaths, accessories, rare parts sold and repaired. \$2.25 brochure. (818) 772-1721 [vintageplumbing.com](http://vintageplumbing.com)

**VIXEN HILL** pg. 86 401

**Cedar Shutters**—Outlast pine and plastic in looks and life. Large selection of authentic mortise and tenon cedar shutters and working hardware. Free brochure. (800) 423-2766 [vixenhill.com](http://vixenhill.com)

**WARREN CHAIR WORKS** pg. 86 23

**Windsor Chairs & More**—Small company devoted to building period Windsor chairs and other 18th-century furniture using authentic materials and building techniques. \$5.25 catalog. (401) 247-0426 [warrenchairworks.com](http://warrenchairworks.com)

**WELLING, DAVIS & COMPANY** pg. 100 382

**Fine Furniture**—Specializing in hand-crafted 18th and 19th-century reproduction furniture. Formal and casual offerings include tables, chairs, sideboards, kitchen islands and more. Free literature. (864) 304-8641 [welling-davis.com](http://welling-davis.com)

**WOOD ESSENTIALS** pg. 84 29

**Fine Handcrafted Medicine Cabinets**—Traditional, recessed design with beveled mirror and glass shelves. Finished or unfinished in a choice of solid mahogany, white oak, or maple. \$2.25 literature. (212) 717-1112 [woodessentials.com](http://woodessentials.com)

**YESTERYEAR'S**

**VINTAGE DOORS & MILLWORK** pg. 93 73

**Victorian Screen-Storm Doors**—Interior and exterior or solid wood doors. Custom made "Just like the olden days..." Factory direct. Free literature. (800) 787-2001 [vintagedoors.com](http://vintagedoors.com)

**SARAH WHITE**

**B E D C L O T H E S**

127 West Putnam Ave. Greenwich CT 06830  
203.869.4898 [sarah@sarahwhite.org](mailto:sarah@sarahwhite.org)



Circle no. 774

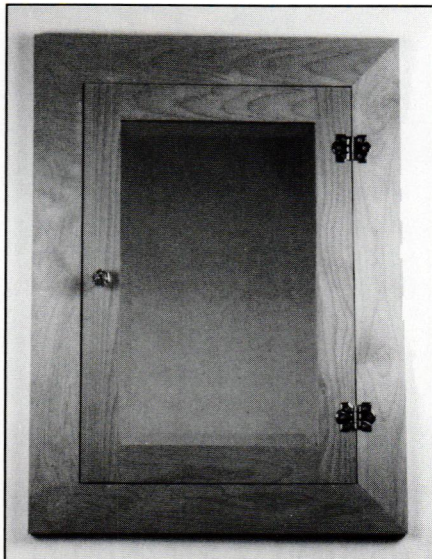

**WOODEN MEDICINE CABINET**

Unfinished Alder • Three glass shelves  
Bevelled Mirror • Glass Knob  
Brass or Nickel Plate Hinges  
Recessed or Surface Mount  
23" x 31" (Box is 18 1/2" x 26 1/2")  
\$345.00 + \$40. for shipping

**OMEGA TOO**

2204 San Pablo Ave • Berkeley, CA 94702  
Phone 510 843-3636 • Fax 510 843-0666

Circle no. 781

WISTERIA DOOR FEATURED ON  
"THIS OLD HOUSE" 2000

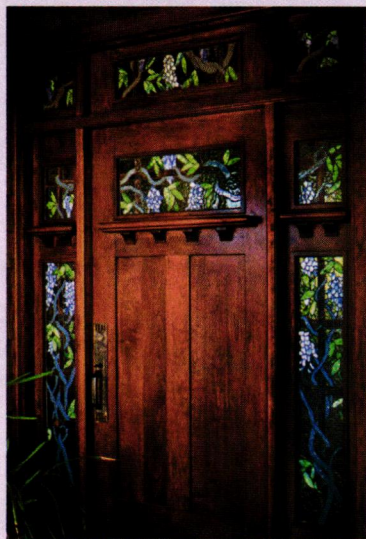

IN THE TRADITION OF TIFFANY STUDIOS,  
USING THE FINEST ROLLED GLASS,  
BUILDING ONE OF A KIND PIECES THAT  
COMBINE HIS CLIENTS DESIRES WITH  
HIS DESIGNS.

### BRIAN McNALLY

AVAILABLE BY APPOINTMENT  
CA. LIC. #769887

3236 CALLE PINON  
SANTA BARBARA, CA 93105  
PHONE/FAX: 805.687.7212

Circle no. 387

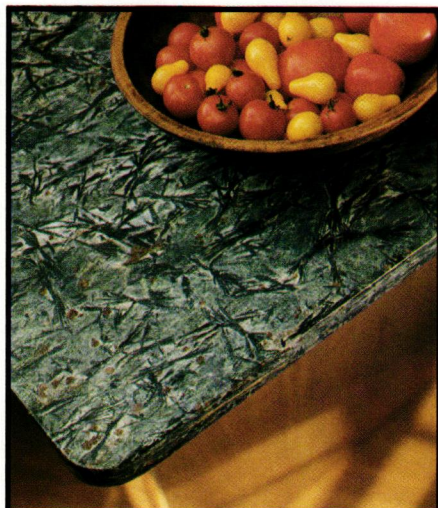

### ASHFIELD STONE LLC

Rare and wonderful native stone  
from the Berkshires

Countertops • Fireplace Surrounds  
Floor Tile • Custom Furniture  
Garden Pieces • Carved Sinks

Visitors Welcome/Call for information

413-628-4773

Circle no. 258

## Find it here

The editors have compiled this section to give you more information about products and services in this issue. Objects not listed are generally available, or are family pieces or antiques.

### Renaissance Revival, pp. 40-44

**Reproduction** sources for Rococo and Renaissance Revival furniture: Heirloom Reproductions, Montgomery, AL: 800/288-1513, heirloomreproductions.com • Magnolia Hall, Roswell, GA: 866/410-2755, magnoliahall.com • Martha M. House, Montgomery, AL: 800/255-4195, marthahouse.com **Antique** sources: Antique Room, Brooklyn, NY: 718/875-7084, antiqueroom.com • Joan Bogart Antiques, Rockville Ctr., NY: 516/764-5712, joanbogart.com • Southampton Antiques, New England: 413/527-1022, southamptonantiques.com

### Decorator's Know How, pp. 46-50

Wallpaper manufacturers mentioned: Bradbury and Bradbury, Benicia, CA: 707/746-1900; bradbury.com • Burt Wallpapers, Benicia, CA: 707/745-4207, burtwallpapers.com • Also specializing in historical reproduction: Carter & Co./Mt. Diablo Handprints, Vallejo, CA: 707/554-2682; carterandco.com

### Cottage at Oteora, pp 54-61

We recommend the excellent book *Candace Wheeler: The Art and Enterprise of American Design, 1875-1900*, The Metropolitan Museum of Art, 2001.

### Sinks & Vanities, pp. 62-65

Urban Archaeology custom-builds console-style wash stands with Carrara marble tops and tailored legs in finishes from polished chrome to architectural bronze (212/431-4646, urbanarchaeology.com). For hand-decorated vanities, see the Charleston and Royale collections at Herbeau Creations, herbeau.com, 941/417-5368, or three collections of hand-painted sinks from the LeBijou Collection, 305/593-6143, lebijoucollection.net. Good sources for hammered copper sinks include Bates and Bates, 562/808-2290, batesandbates.com, and Linkasink, which also offers mosaic-encrusted copper sinks (800/211-6444, linkasink.com). For consoles similar to the one shown on page 65, try Clawfoot Supply (877/682-4192, clawfootsupply.com) or Mac the Antique Plumber (800/916-2284, antiqueplumber.com). Del Mondo offers traditional vanities as well as teak (978/449-0091, delmondop.com). Owen Woods specializes in Mission-style bath furnishings 800/735-6936.

### Green Rooms pp. 72-75

Recently published: *The American Porch*, by Michael Dolan (Lyons Press, 2002). Social and architectural history with some archival and contemporary photos.

### Motifs p. 122

"Wabash" frieze is computer scaled and printed, thus variable from 9 to 20+ in. deep. Silk-screened version, 13 inches, is called "Birchwood." From Bradbury and Bradbury Art Wallpapers, 707/746-1900; bradbury.com

**EXPANDABLE**  
Tabletop **Book Rack**

Expands from 17" to 34" in length  
Panels fold down for storage  
Cast brass hinges, dowel-joined throughout  
Premium, quarter-sawn white oak  
Handmade, hand-finished

**Old Ways Ltd.**  
MINNEAPOLIS, MINNESOTA

612-379-2142  
www.OldWaysLtd.com

If You are Seeking Only the Best  
Design, Quality, & Workmanship  
in contemporary copper-work...



*You will find there is only one answer.*

**Michael Adams - Aurora Studios**

For the ultimate in Arts & Crafts fixtures

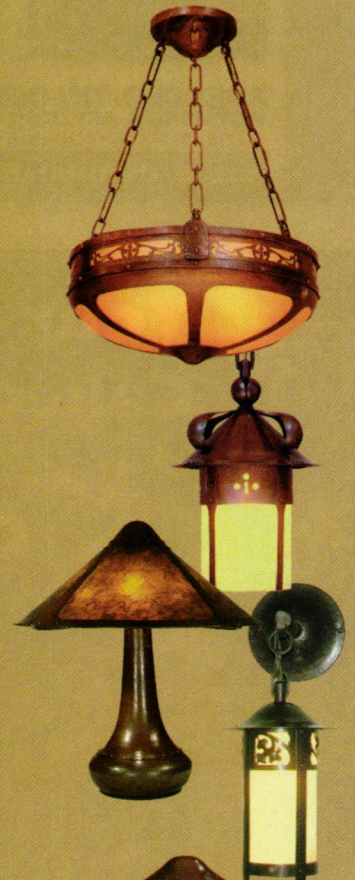

call or write for a free brochure  
(800) 448-7828

109 Main Street, Putnam, CT 06260

Custom Design Service Available



**House of  
Antique Hardware**  
*Original & Reproduction Antique Hardware*

Quality Reproductions &  
Hard to Find Originals  
Wide Range of Styles and Selection  
Friendly Customer Service  
Prompt Shipping

**Shop Online: [www.HouseOfAntiqueHardware.com](http://www.HouseOfAntiqueHardware.com)**

Circle no. 142

**Some Things Never Change**



**PRESSED-TIN CEILINGS**  
VICTORIAN & ART DECO DESIGNS  
6", 12" & 24" PATTERNS • COMMERCIAL • RESIDENTIAL  
<http://thetinman.com>

**CHELSEA  
DECORATIVE METAL CO.**  
8212 BRAEWICK DR., DEPT B • HOUSTON, TEXAS 77074  
FAX 713/776-8661 **713/721-9200**

Circle no. 47

**Your Floors  
Called...  
They Want  
Our Registers.**



Your fine hardwood floors cry out for the impeccable finishing touches available only with our carefully crafted solid wood registers.

Unfinished models in many sizes, formats and more than 50 species, 3 pre-finished colors on selected styles. Custom work available. Same-day shipping on standard orders. To request more information or to order, call or visit our website.

 **All American  
Wood Register**

**815-728-8888 • [www.allamericanwood.com](http://www.allamericanwood.com)**

Member National Wood Flooring Association

Circle no. 388

**HISTORIC  
HOUSE PARTS**



540 South Avenue  
Rochester, New York 14620  
Phone: 585.325.2329  
Toll Free: 888.558.2329  
Facsimile: 585.325.3613  
Monday-Saturday 9:30-6:00  
[www.historichouseparts.com](http://www.historichouseparts.com)

*architectural  
salvage and  
restoration  
supplies*

[WWW.HISTORICHOUSEPARTS.COM](http://WWW.HISTORICHOUSEPARTS.COM)

Circle no. 466

**WOODEN  
FLOOR GRATES**



From 2"x10" to 20"x32"  
• 3 Floor Models  
• Baseboard • Wallmounted  
• Unfinished or Prefinished  
• Eggcrate or Louvered

Send \$2.00 for catalog and receive a \$5. coupon to:

**GRATE VENTS**  
P.O. Box 471  
Crystal Lake, IL 60039-0471  
(815) 459-4306  
Fax (815) 459-4267  
e-mail [doug@gratevents.com](mailto:doug@gratevents.com)  
[www.gratevents.com](http://www.gratevents.com)

Circle no. 46



# HARVEST CREEK MILLWORK

www.SOLID-WOOD-DOORS.com



INTERIOR AND EXTERIOR DOORS  
PERIOD STYLING

Ph: 800.903.6786

Custom solid wood doors that will inspire the  
next generation of craftsmen.

# CABIN 26 HARDWARE

www.cabin26.com

800.264.2210

## Reproduction Hardware



Mortise Locksets



Crystal Knobs

Porcelain Knobs

Wrought Steel

Sand Cast Bronze

Arts & Crafts



shop online

www.cabin26.com

800.264.2210



## Historic Seattle Presents the 2003 Bungalow & Craftsman Home Fair



### & Arts & Crafts Lectures

Fair: Saturday 9/27, 10am-5pm  
& Sunday 9/28, 10am-4pm

Town Hall Seattle

119 Eighth Avenue at Seneca Street  
Seattle, Washington

206-622-6952 for tickets

visit [www.historicseattle.org](http://www.historicseattle.org) for more information

## Hand-Forged Copper Sinks & Home Accents



Susan Helbert Imports

(503) 248-1111

See our complete *Cobre* catalog

[www.eCobre.com](http://www.eCobre.com)

# MOTIFS

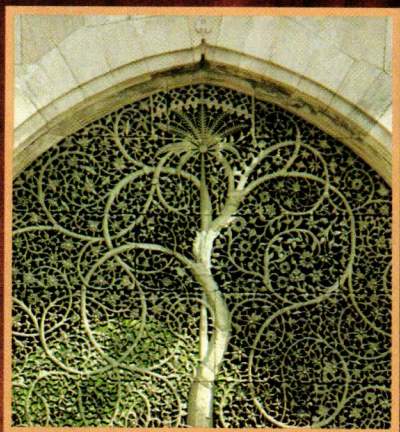

**T**HE TREE MOTIF goes back to the Garden of Eden, where the Tree of Knowledge bore forbidden fruit.

The Tree of Life represents regeneration and immortality; in both Judaic and Christian beliefs, the tree stood at the center of paradise, a sign of Eden's perfection. During the American Revolution, poplars planted by colonists were called Trees of Liberty—a tradition that continues in our present Arbor Day. † The ancient Druids worshiped the mighty oak, representing strength and masculinity. Oak

leaves, appearing in wreaths and military badges, became a victory symbol. An evergreen used by early Scandinavians to celebrate late December's

winter solstice eventually became the Christmas tree, a Christian symbol of festivity and rebirth. Bold gingko leaves were a favorite motif for Arts and Crafts embroidery and wallpaper. —BRIAN D. COLEMAN

## Trees



Upright trees are the motif in these elaborate Islamic tiles.

**FAR LEFT:** (top) An arabesque tree is carved into a stone window at a 16th-century mosque in India. (bottom) A Tree of Life motif on an English Arts and Crafts fireplace box in copper. **LEFT:** Variable-depth "Wabash" frieze, ca. 1910, from Bradbury and Bradbury.

# The Finishing Touch



VICTORIAN  
ANTIQUÉ PEWTER



EGG & DART  
OIL-RUBBED BRONZE



MEADOWS  
SATIN NICKEL



- *Vintage styling, matched perfectly to our interior doorsets*
- *High security deadbolt*
- *Available in four stunning finishes—Polished Brass, Satin Nickel, Antique Pewter and Oil-Rubbed Bronze*
- *Mix and match knobs for your own unique look*

VISIT  
OUR WEB  
SITE TO FIND  
THE DEALER  
NEAREST  
YOU!

*Introducing entry locks that will set your home apart from the crowd.*



Nostalgic Warehouse.

*The Original Vintage Style Hardware Company*

**1-800-522-7336 • [www.nostalgicwarehouse.com](http://www.nostalgicwarehouse.com)**

IF THESE WALLS COULD TALK  
THEY'D SAY  
**THANK GOD**  
YOU'RE HERE.  
THE LAST PEOPLE HAD  
**TERRIBLE TASTE.**

INSPECTED BY *W. H. Gooding, 351* PRINTED 1927