

OLD-HOUSE

PERIOD-INSPIRED HOME DESIGN

INTERIORS

auction
know-how

Victorian
OPULENCE
parlor seating
drapery magic

20th-Century Style
Kitchens

ranch remodel
in **Arts & Crafts**
spirit

MARCH 2002

\$4.95US \$5.95CAN

03>



0 09281 03054 6

UNIQUELY AMERICAN

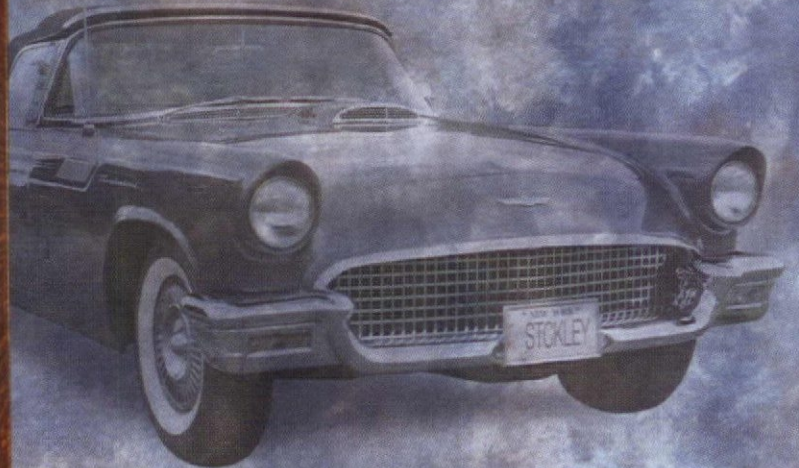

EARLY IN THE LAST CENTURY,
GUSTAV AND LEOPOLD STICKLEY
IGNITED THE ARTS & CRAFTS MOVEMENT
WITH A FUSION OF PERFORMANCE
AND DESIGN. SLEEKLY STREAMLINED,
TODAY'S MISSION COLLECTION REJECTS
DECORATIVE EXCESSES, PRODUCING
ENDURING FURNITURE PIECES
THAT ARE PRACTICAL, YET
RADICALLY CONTEMPORARY.
TO BLOW THE DOORS OFF
TRADITION, SEND \$10
FOR A FULL-COLOR
CATALOG.

Stickley
The Mission Collection

For the name of the Stickley dealer nearest you, call 315.682.5500.
L. & J.G. Stickley, Inc., Stickley Drive, PO Box 480, Manlius, NY 13104-0480

www.stickley.com

Circle no. 777

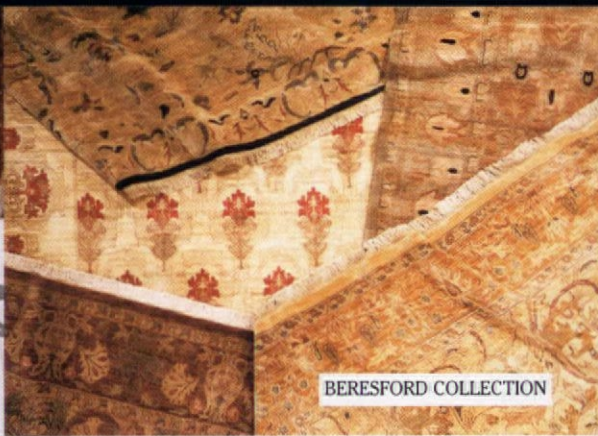

BERESFORD COLLECTION

The Craft of Art

Atlanta Metro Area
SHARIAN, INC.
ATA (404) 261-2968 DECATUR (404) 373-2274

Boca Raton, FL
ASADORIAN, INC.
(561) 997-0030

Calgary, Alberta, Canada
MC ARTHUR FURNITURE LTD.
(403) 246-6266

Chicago Metro Area
TOMS-PRICE HOME FURNISHINGS
ORIENTAL RUG GALLERY
LINCOLNSHIRE (847) 478-1900
WHEATON (630) 668-7878

Cleveland, OH
MCDHURRIES FINE FLOOR COVERING
(440) 333-2320

Denver, CO
THE RUG SOURCE IN DENVER
(303) 871-8034

Houston Metro Area/Austin Metro Area
DAVID ALAN RUGS
TIN (512) 499-0456 HOUSTON (713) 529-5666

Indianapolis, IN
JOSEPH'S ORIENTAL RUG IMPORTS
(317) 255-4230

Los Angeles/Orange County/Pasadena/Woodland Hills, CA
GLABMAN'S FURNITURE & INTERIOR DESIGN
(714) 540-3822

Nashua, NH
PERSIAN RUG GALLERIES
(800) 225-0688

New Haven, CT
KEBABIAN'S ORIENTAL RUGS
(203) 865-0567

New Orleans, LA
MAXIMILIAN'S
(504) 887-1738

Omaha, NE
NEBRASKA FURNITURE MART
(402) 397-6100

Paramus, NJ/New York, NY
EINSTEIN MOOMJY
(201)-265-1100 (212) 758-0900

Philadelphia Metro Area/Wayne, PA
ALBED RUG COMPANY
(610) 688-2020

St. Louis, MO
ASADORIAN RUG CO.
(314) 382-6605

San Francisco Metro Area
STEPHEN MILLER GALLERY
(650) 327-5040 (888) 566-8833

Santa Fe, NM
PACKARD'S WEST
(505) 986-6089

Scottsdale, AZ
DAVID E. ADLER ANTIQUES & ORIENTAL RUGS
(480) 941-2995

Seattle Metro Area /Portland, OR
PANDE CAMERON & CO.
LAND (503) 227-8371 SEATTLE (206) 624-6263

Washington DC Metro Area/Bethesda, MD
C.G. COE & SON
(301) 986-5800

BOSTON, MA/Winchester, MA
KOKO BOODAKIAN & SONS, INC.
(781) 729-5566



CRANE/Gold



NOONOO
RUG COMPANY

A standard of excellence since 1930

Designs © Noonoo Rug Co., Inc.

100 Park Plaza Drive • Secaucus • NJ • 07094
Tel. (201) 330-0101 • Fax (201) 330-8805
visit us at www.noonoo.com



THISTLE/Burgundy

India from time immemorial has been a land of colours, vibrance and unmatched workmanship. No wonder that the handknotted carpets produced in India are among the finest in the world - the beauty beckons and your imagination responds.

Circle no. 256



MARTINE/Pistachio

Arts & Crafts Industries™

In the sense of honest lines, natural materials & superior craftsmanship



Call for information and nearest dealer
6400 Variel Ave, Woodland Hills, CA 91367
Phone: 818-610-0490 Fax: 818-610-0493
www.artsandcraftsind.com

Circle no. 23

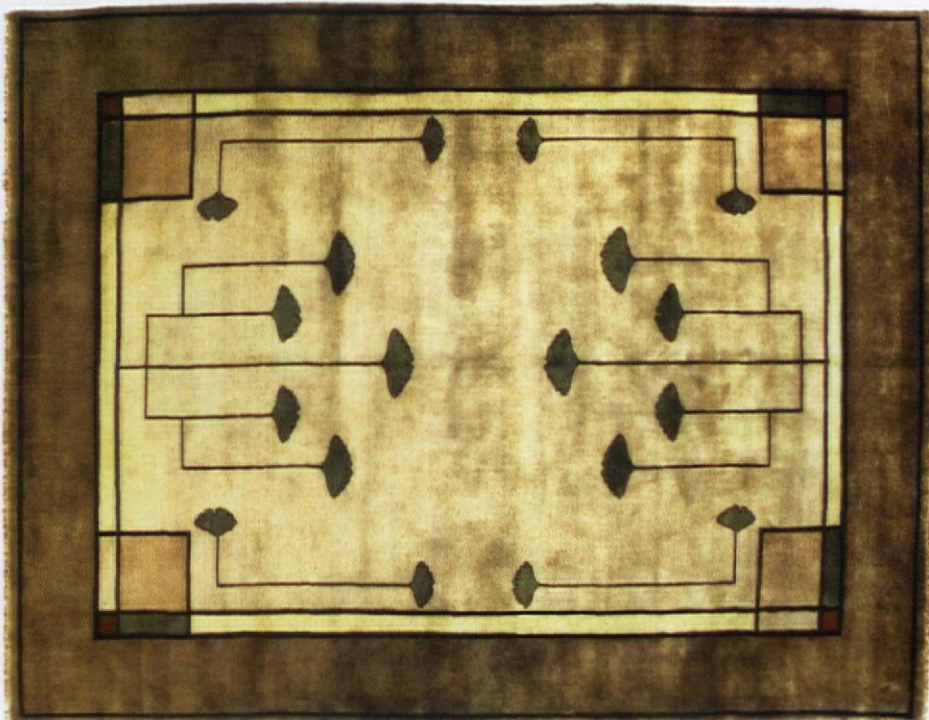

The Ginkgo
PC-21A

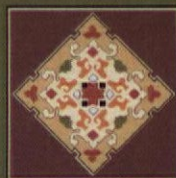

PERSIAN
CARPET

The most authentic and beautiful carpets in the arts & crafts tradition come from our looms to your floor.

Call us for a dealer
in your area.
800.333.1801

www.artsandcraftscarpets.com



Hand-Forged
Copper
Gifts &
Home Accents

Susan Kelsert Imports
(503) 248-1111
Online color catalog
www.eCobre.com

Circle no. 84

free color
brochure

craftsmenhardware.com

**CRAFTSMEN
LIGHTING**

Hand-Crafted Lighting
Of Uncompromising Quality
For Today's Discerning Enthusiast.

PO BOX 161, MARCELINE, MO 64658 TEL: 660-376-2481 FAX: 660-376-4076

Circle no. 864

table of CONTENTS

VOLUME VIII, NUMBER 2

BEFORE & AFTER

52 With Due Respect

An old house illuminated by designers in tandem.

BY REGINA COLE

23

58 New Home for Arts & Crafts

Asheville's Bruce Johnson relied on his chosen period to enhance a '70s Ranch—and show off his furniture.

BY PATRICIA POORE

PERIOD INTERIORS

62 The Next Generation

Arts & Crafts, the Bungalow, and the Ranch.

BY PATRICIA POORE

VISITS

64 Alameda as Time Goes By

Magnificent period-inspired rooms in a house restored and furnished by pioneers of the Victorian Revival.

BY BRIAN D. COLEMAN

HISTORY GARDENS

70 Magnolias in the Snow

With a little preparation, you can charm dormant twigs and branches into artistic early bloom.

BY VICKI JOHNSON

KITCHENS & BATHS

74 Kitchen Double-Takes

A Fifties survivor; a Thirties re-creation.

BY MARY ELLEN POLSON

PERIOD ACCENTS

80 Window Treatments

... for an authentic, opulent look.

BY BRIAN D. COLEMAN

ON THE COVER: Arts & Crafts furniture sits well in a recast post-War Ranch house. Cover photograph by Martin and Sally Fox.

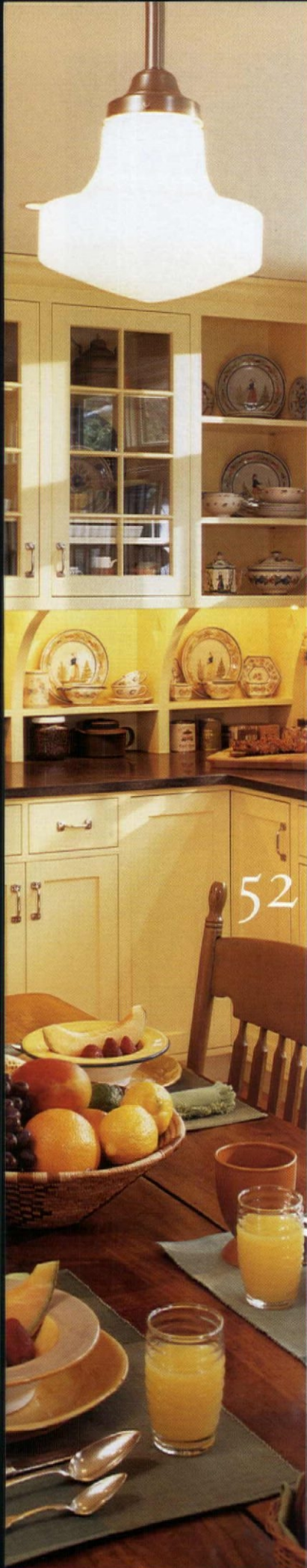

Nature Made It.

FREE
Bruce Johnson's
Guide to Wood Finishing
See page 116 to order



Minwax® Makes It Beautiful.



Wood adds natural warmth and beauty to your home. Especially when it's finished with Minwax®. From warm, rich wood stains to protective, clear finishes, Minwax offers a complete line of easy-to-use, quality wood finishing products. Trust Minwax to make and keep all your wood beautiful for years to come.



MAKES AND KEEPS WOOD BEAUTIFUL®

Circle no. 155

www.minwax.com

©2002 Minwax Company. All rights reserved.



PROUD SPONSOR



- 10 Talk to Us
An e-mail reader panel.
- 14 Letters
- 18 News & Views
The copper man; the color mauve; Thai goods.
- 23 Furnishings
- 30 Other Voices
Now, to a rancho grande.
BY SANDY MCLENDON
- 38 Furniture Focus
How parlor seating changed during the reign of Victoria.
- 44 Decorator's Know-How
The selective eye of decorator and collector buys at auction.
- 88 Designer Specs
Choosing among wallpapers.
- 94 Books
An interview with clock collectors leads to two eye-opening books.
- 98 From the Archives
Get inspiration for today from illustrated decorating advice, 1926.
- 102 Ask the Editors
Finding subway tile, Murphy beds, frieze stencils; help for loose joints.
- 105 History Travel
Along the Oregon coast.
- 114 Resources
Find it here—or send away.
- 122 Motifs
Symbol of heaven; ancient decoration; patriotic motif: the Star.



Unique *among furniture makers*

There's an identity — a spirit, a personality, an integrity — unique to Berkeley Mills furniture, hard to define yet as unmistakable as a signature. It comes from our cross-cultural approach to style; from the natural beauty of premium grade hardwoods; from the quality of joinery and craft. It comes from the hands — and the hearts — of the craftsmen who make each piece unique.



Arts & Crafts Bed in Honduras mahogany
Arts & Crafts Four-Drawer Dresser and Tansu Side Table
in Honduras mahogany with sapele pomele drawer front



Sustainably harvested, FSC-certified woods.

Made-to-order furniture in cherry, Honduras mahogany, and maple. From our Collection or your imagination.



See why Berkeley Mills is unique. Request a copy of our 64-page, full-color Collection

catalog, \$20 — call toll-free 877-426-4557 or 510-549-2854. Or visit our website at www.berkeleymills.com.

 **Berkeley Mills**
east-west furniture design™

Circle no. 85

Talk to me dotcom

HOW MANY TIMES have I heard this one: "Where do you get ideas for what to put in the magazine?" After 25 years, I still don't have the answer down to a sound bite. Ideas come from my own experience: what am I up to on my old house? They come from the subtle, ongoing dialogue with readers—your letters, the things you tell me when we meet on the road. Ideas come from advertisers; ours are a dedicated bunch that include the specialty divisions of larger companies and proprietors of businesses that grew out of love for

restoration. Ideas come from writers and photographers who run across exceptional projects. All of it filters through to the editorial idea pool. Ultimately, we decide what goes into the magazine by intuition, which is famously hard to explain. And, occasionally, hit-or-miss. ■ And so the linear-thinking Organization Woman in me has often thought it would be helpful to get regular updates and feedback from readers. (Decisions would still come down to editorial intuition, but I'd have backup!) The Internet makes it conveniently and efficiently possible. I hereby invite a panel of regular readers to talk to us by way of questions sent via email. ■ Your duties are

easy and a pleasure: Read each issue of *Old-House Interiors*. Then answer, at your convenience, the short survey that will be e-mailed to you quarterly. Questions will focus on editorial content, your interests and projects, remodeling and decorating trends, purchases, and so on. Queries will come from the editors as well as from our participating advertisers—folks like those at Rejuvenation Lamp & Fixture, for example, who have successfully found their market and would like to reach deeper into your fond desires, and at Minwax, who are looking for first-hand reporting on renovation projects today. ■ To apply, e-mail to readerpanel@oldhouseinteriors.com. We'll send back a simple form to help us select a representative panel of 50 readers. Thanks in advance to those willing to share thoughts with us; as our sales manager Becky put it (in her inimitable way), "this isn't just a stupid chat room." We fully expect good things to happen on your advice.



editor-in-chief

Patricia Poore

art director

Inga Soderberg

senior editor

Mary Ellen Polson

production manager

Sharlene Gomes

contributing editors

Regina Cole BOSTON

Brian D. Coleman SEATTLE

Elmo Baca SANTA FE

contributing writers

Lynn Elliott VISITS

Vicki Johnson GARDENS

Susan Mooring Hollis DESIGN

customer service

Lori Viator

E-MAIL: lviator@oldhouseinteriors.com

office manager

Joanne Christopher

national sales manager

Becky Bernie

E-MAIL: bbernie@oldhouseinteriors.com

sales associate

Cynthia Perry

E-MAIL: cperry@oldhouseinteriors.com

new york sales manager

George F. Penz

INTERACTIVE COMMUNICATIONS GROUP, INC.

18 DREXEL COURT; NEW CITY, NY 10956

E-MAIL: gfpic@mindspring.com

PHONE: (845) 425-0234; FAX: (845) 425-3430

publisher

William J. O'Donnell

SUBSCRIPTIONS: Subscription service (800) 462-0211, back issues available at \$6.50 per copy (978) 281-8803. ADVERTISING: (978) 283-4721. EDITORIAL: (978) 283-3200. 108 E. Main St., Gloucester, MA 01930. WEBSITE: oldhouseinteriors.com POSTMASTER: Send address changes to OLD-HOUSE INTERIORS, PO Box 56009, Boulder, CO 80328-6009. © Copyright 2001 by Gloucester Publishers. All rights reserved.

Printed at The Lane Press, South Burlington, Vermont.

LIFE IS NOT WATERPROOF.

Floods are not selective in their destruction. They do not respect wealth or privilege, class or creed.

In their wake, they simply leave mud splattered memories, where once stood a thriving community.

And they are anything but rare. Every year, floods account for over \$2 billion in property damage. Worse still, they can happen anywhere. In fact, about 25% of all flood insurance claims come from areas that are not even designated high risk.

Floods are a nightmare not just experienced by "other people." Yet, in too many cases, we don't have flood insurance because we make the mistake of believing our homeowners' insurance covers flood damage. It doesn't.

There is an answer though. It's called National Flood Insurance. It's easy to get through your local insurance agent and is backed by the Federal Government. Plus, it could cost little more than \$100 a year, depending on where you live and the coverage you choose.

Life may not be waterproof, but your insurance coverage should be.

CALL NOW 1 888 356 6351
(TDD# 1 800 427 5593) or
talk to your insurance agent.

www.floodalert.fema.gov

The National Flood Insurance Program is part
of the Federal Emergency Management Agency



NATIONAL
FLOOD
INSURANCE
PROGRAM

SM



Timeless designs
created especially for you.

CHOOSE FROM QUALITY'S EXCLUSIVELY
FORMULATED HEIRLOOM FINISHES OR
OUR CUSTOM-MATCHED STAINS AND PAINTS
TO REFLECT YOUR OWN PERSONAL STYLE.

AMERICA'S FINEST CABINETY COLLECTION
IN AMERICAN CLASSICS, FRENCH COUNTRY,
SHAKER OR EUROPEAN.

QUALITY
CUSTOM CABINETY
INC.

FOR THE NAME OF THE NEAREST AFFILIATED
QUALITY DESIGNER, CALL 800-909-6006, DEPT. OHI,
OR VISIT OUR WEB SITE AT WWW.QCC.COM/OLDHOUSE

©2001, QUALITY CUSTOM CABINETY
Circle no. 24



FARROW & BALL[®]

Manufacturers of Traditional Papers and Paint

SHOWROOMS LONDON PARIS TORONTO

www.farrow-ball.com

845 369 4912

Papers 7 - Block Print Stripe No. BP737. Fireplace painted in No.3 Off -White.

Circle no. 273

Petitsin "Under 5"
Newly Restored Linears
And More...

from the
J.P.WEAVER Archives

BELOW: shown at half size



P.2228 Fr. Cartouche 1"



P.3696 Barbizon 7/8"



P.367 Volute 7/8"



P.6168 Fruit 1"



P.1165 Leaf/Rose 7/8"



P.4028 Rolled Leaf 9/16"

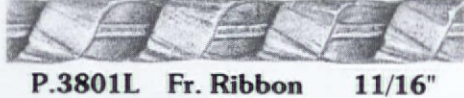

P.3801L Fr. Ribbon 11/16"



P.6652 Egg'n Dart 3/4"



P.975 Acanthus 1-1/8"



P.1494 Running Rosette 1-1/4"

Over 100 fine linears
Catalog \$15 + CD

"J.P.WEAVER Quality"

10 ft. lengths, flexible, durable
READY TO PAINT
Entire collection under \$5/ft.

Tel: 818-500-1740

Circle no. 58

LETTERS from readers

TONGUE IN CHEEK?

STORYBOOK HOUSES: unrecognized by the average homebuyer, misunderstood by the common wrecking ball. However, your [book review] in the Jan. 2002 issue brings to life the charm and character of this type of architecture. With proper research and implementation, one may achieve a similar character in an ordinary period home. [You've] motivated me to discard my plumb bob, level and square, and to design another front elevation that will either insult the local building inspector or cause a revival in my neighborhood. Keep up the good work. I look forward to future articles in like manner.

—DANIEL A. PIZUTELLI
Construction Project Manager
Bloomfield, N.J.

OLD ADOBE HOME

TWO YEARS AGO, we purchased a 9,000-acre ranch in the sequoias of central California. It has three old adobes built between 1895 and 1905. We're remodeling one of them for our personal use, maintaining the integrity of the original by, for example, having adobe bricks made on the ranch. We have come to realize in our research that few old adobes remain.

—STEVE BRAUNHEIM
& LOIS MINETTI
Santa Barbara, Calif.

Readers with an interest in adobe restoration may e-mail the magazine (lviator@oldhouseinteriors.com) and we will pass your names along to the couple in California.

AMERICAN TILE

THE MAGAZINE continues to shine, photographically and in content. I was dismayed not to see *Designs In Tile* mentioned as a resource in the article about encaustic and geometric tiles [Jan. 2002]. While we

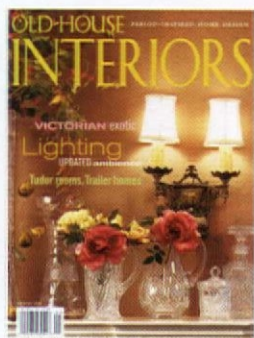

specialize in custom, hand-painted historical tile and murals, we also provide square-edged geometrics, faux encaustics, and square-edge mosaics. For over 24 years, we've produced numerous "Cut-Tile Geometric" and "Faux Encaustic" installations for

residential and commercial floors, fireplace hearths, and sunrooms. We did many different tile applications for the restoration of the Hotel Jerome in Aspen, Colo., including authentic, square-edge geometrics for the grand entry and lobby.

Please tell readers there is another tile source in the U.S. specializing in English-style tiles.

—SELENE SELTZER
Designs In Tile
(530) 926-2629 designsintile.com

BACK IN BUSINESS

QUINTON DESIGN is up and running! If you tried to call them about the Allure Arabesque finial featured in *Furnishings* on page 28 in the Oct./Nov. 2001 issue, you know their phone was temporarily out of service: The company's offices were located in New York's World Trade Center. Give them a call at (888) 866-9766

—THE EDITORS



It's always the smallest things
that make the biggest difference.

Drawer Pull
from the
Craftsman
Collection
which fea-
tures hand
hammered
detail and a
suite of
additional
pieces.



At **Restoration.com**, you will discover many pieces of unique, hard to find restoration and antique hardware, that make one of the biggest differences in turning your house into a home.



Restoration.com
is presented by Crown
City Hardware. The
Crown City Hardware
catalog is available at
Restoration.com for
\$5 (refundable with
purchase), or write to
1047 N. Allen Ave.
Dept. 02032
Pasadena, CA
91104.

CROWN CITY HARDWARE

"Get lost in the details."



The Master Touch

Artistic --- Authentic --- Affordable

For more than a century, designers and architects have enriched their projects with accent elements created by

THE DECORATORS SUPPLY CORPORATION.

Today we offer replicas of some fifteen thousand original designs, produced in varied materials readily installed by tradespeople or do-it-yourselfers. Whether you are involved with period restoration, remodeling or a new-building project we can help you add the distinctive Master Touch.

For further information call (773) 847-6300 or Fax: (773) 847-6357.

Or send \$30.00 for our five book set of copiously illustrated catalogs, useful resources which will help you create new dimensions of beauty.

THE DECORATORS SUPPLY CORPORATION

Providing Architects and Decorators Fine Detailed Replicas of Exquisite Hand Carvings for Over a Century

3610 SOUTH MORGAN—CHICAGO, ILLINOIS 60609—PHONE (773) 847-6300—FAX (773) 847-6357 www.decoratorssupply.com

Circle no. 245

Elements of tile create the space.

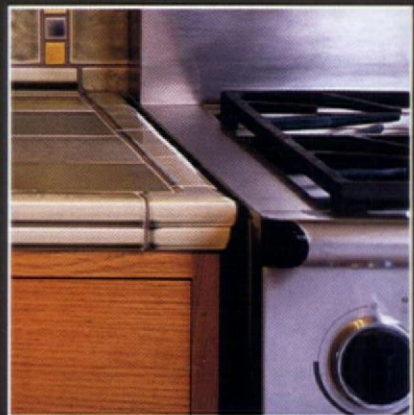
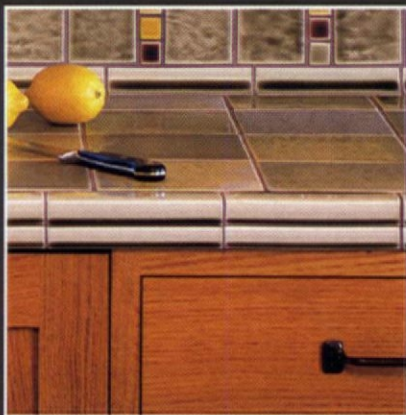
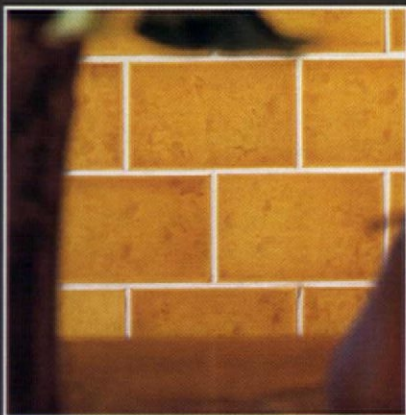
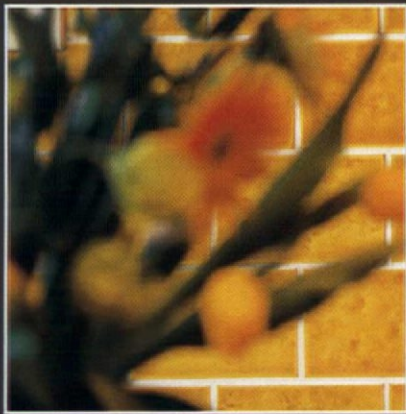

Photography by Holly Stickley

*Pratt and Larson Tile ~
exclusively at fine dealers near you.
www.prattandlarson.com*

P R A T T & L A R S O N

C E R A M I C S

Circle no. 288

news & VIEWS

Sweatshop Opening

One of New York's best-kept secrets is the Lower East Side Tenement Museum, in the heart of Manhattan's bustling Lower East Side. The preserved tenement offers a glimpse of immigrant life from the 1870s through the 1930s. Their newest restoration is the Levine Family Sweatshop, opening in February. Set in 1897, the apartment tells the story of the Levines, immigrants from Poland who operated a small garment factory in their 350-square-foot apart-

JOSEPH C. MROSS straddles the worlds between construction and art. The stock-in-trade of his Eugene, Oregon, company, Archive Designs (541-607-6581, archivedesigns.com), is architectural metalwork: kitchen range hoods, forged railings, and fireplace hoods in a range of interpretations and styles from Arts and Crafts to mid-century Modern. A team of five, which includes family members and friends, creates one-of-a-kind designs. Most large-scale commissions begin at about \$4,000. Although he works primarily in copper, Mross likes to combine it with forged steel, as in a hammered copper fireplace hood with steel strapping. "I'm always looking for the next thing I can play with," says Mross, who longs to pursue pure sculpture full-time. "A lot of love goes into each piece, from the design through the construction. People do respond to that attention—to all the details. I tell people that we're both sad and glad to see each piece go. You've put something of yourself into it, but when it's gone, that's a piece of yourself that you've put out there."

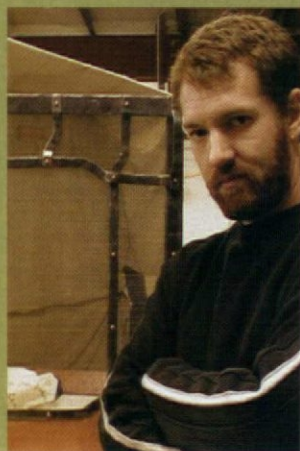

"The Tenement Museum's mission is to promote tolerance and historical perspective through interpretation of the variety of immigrant experiences . . ."

ment. Peeling paint, stained wallpaper, and shabby furniture surround four work stations where copies of an elegant, pink-silk dress are being produced by hand. The Museum interprets the immigrant experience to promote better understanding today. Call ahead for

tour reservations. The Tenement Museum, 90 Orchard St.; (212) 431-0233, tenement.org

The Color Mauve

Rainbows of color from crimson to chartreuse, chemistry's role in everything from perfume to mod-

ern medicine—we take it all for granted. Before 1856, however, color was obtained from plants, minerals, or animals. (It took 10 million dead insects just to dye the robes for a royal procession in England!) All that changed when an 18-year-old British chemistry student stumbled across a sludge that changed silk to a beautiful, light purple. William Perkins'

discovery of aniline dyes revolutionized not only fashion but science in general as modern industries were created. *The Color Mauve* by Simon Garfield (Faber and Faber, \$23.95) is an absorbing account of a little-known discovery that changed our world. It'll make you see our modern, synthetic world in a different light. —BRIAN D. COLEMAN

The [19th-century California] ranch house "just grew, naturally, inevitably, a logical result of meeting definite needs in the most direct, workmanlike manner possible with the materials at hand." At its best, the results were "simple, sane, and craftsmanlike." —Henry H. Saylor, editor of the American Architect, 1925



BEAUTY AND BRAINS, TOO

DECORATING ADVICE
YOU CAN REALLY USE.

IN THE MIDST of gut-wrenching renovation, I planned my someday kitchen, imagined the period-style bathroom I would add, the leather chairs and wicker porch swing and Morris fabrics I would buy. Period design became my passion, which I share with you in the pages of **OLD-HOUSE INTERIORS**. There's nothing stuffy about decorating history, nothing to limit you. On the contrary, it's artful, quirky, bursting with ideas I couldn't dream up on my most creative day. Armed with knowledge about the period and style of your house, you'll create a personal interior that will stand the test of time . . . an approach superior to the fad-conscious advice given in other magazines. Join me. I promise something different!

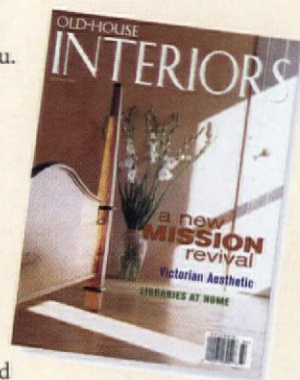

PATRICIA POORE, EDITOR-IN-CHIEF

TO ORDER: Use the postpaid order cards opposite, or call **800-462-0211** and charge to MC or VISA.

GIFTS: Your thoughtfulness remembered all year—fill out the gift card opposite or call the number above; we'll even send a card to announce your gift.

OLD-HOUSE
INTERIORS

The Only Magazine Devoted to Period-Inspired Home Design.

Lacquerware 'pumpkin boxes'. **LEFT:** 24K gold leaf and hand etching. **BELOW:** Burmese reproduction.

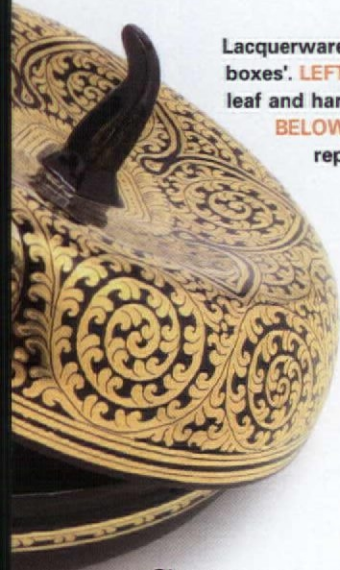

Chaang.com

Two years ago, practicing anesthesiologist Tom Wescott chucked his medical career and headed for Southeast Asia. His travels led to Chaang Trading Company, a business importing decorative objects from Thailand, Cambodia, and Myanmar (formerly known as Burma). "Many people don't know this, but Thailand was never colonized," Dr. Tom says. "The culture there is intact, and it's remarkably exotic."

Living Adaptively?

Do you have an interesting recycled abode? (Or is there one in your neighborhood?) Photographer Doug Keister, a frequent OHI contributor, is looking for old commercial buildings converted to single-family dwellings. He is particularly interested in historic structures—churches, firehouses, water towers, gas stations, cabooses, etc. He'll even consider one-of-a-kind personal statements, (like Lucy the Elephant in Margate N.J.). Got a candidate? E-mail him at keister@pacbell.net

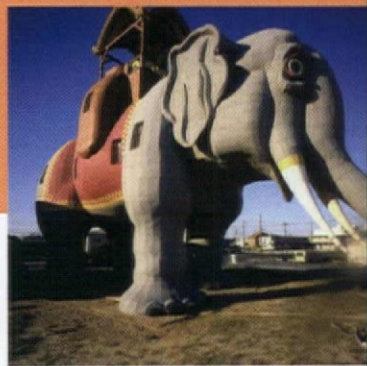

Although Burma was colonized, it hasn't changed much since the British pulled out soon after the end of World War II. "In many ways, it's like the place is frozen in the 1950s and '60s," Wescott says. "Many cultural expressions are still the way they were in the immediate, post-colonial era."



Tom Wescott's decorative finds include lacquerware, silver, fine porcelain from Thailand, and silk. The lacquerware is the product of cultural interchange between Burma and Thailand. Individual pieces are formed from woven strips of bamboo or horsehair, then covered with up to 30 coats of lacquer. The lacquer is based on tree sap, not insects. Pieces are often finished with 24-karat gold. The silverwork—tiny boxes best used as petite handbags or jewelry boxes—are made in Cambodia from

ancient designs that date to the time Angkor Wat and other temples were built a millennium ago.

The elegant silk and cotton pillow covers from Myanmar and Cambodia look delicate, but they can stand up to abuse. A colleague threw her silk pillow covers in the washer, and they came out fine, Dr. Tom says. "I wouldn't disregard the washing instructions, but the silk *wears like iron*."



ARBOR LODGE Although the wind never seems to stop blowing in eastern Nebraska, the Georgian Revival mansion on a hill overlooking corn and soybean fields is encircled by mature trees. This is Arbor Lodge, the home of Arbor Day founder Julius Sterling Morton. After moving west, Morton and his wife Carrie initially built a simple frame house on the site in 1855, then set about embellishing the grounds with trees and shrubs. Additions in the 1870s and 1880s greatly enlarged the house and gave it high-Victorian interior and exterior details. Joy Morton, the couple's oldest son and the founder of Morton Salt Company, completed the final renovation in 1903. The 52-room mansion is decorated with a mix of Colonial Revival and Arts and Crafts furnishings, including Mackintosh Rose-style wallcoverings and several early Stickley chairs with inlays. Arbor Lodge State Historical Park is just off Hwy. 73/75 west of Nebraska City. Open daily April–October, and weekends November–December. Call (402) 873-7222.



Think of the possibilities.



Remodel or replace? That is the question. And for either course of action, we offer you a host of beautiful answers. For remodeling projects, Marvin windows

and doors are ideal because they're available in virtually any size, shape or style your plans call for. And because they're available in any size, they can be

built to the exact dimensions of your current openings, making them perfect for replacement jobs. Either way, you'll find the results much more to your liking.

For a free brochure, call 1-800-268-7644.

MARVIN 
Windows and Doors

(In Canada, 1-800-263-6161) www.marvin.com.

Think of the possibilities® is a registered trademark of Marvin Windows and Doors.

Made for you.®

Circle no. 353

6620202A



PHOTO: ANTHONY PERKINS



LEFROY BROOKS

THE COMPLETE CLASSIC BATHROOM - SIX RANGES OF CLASSIC SANITARYWARE - ONE HUNDRED AND FIFTY
THERMOSTATIC SHOWER CHOICES - THREE HUNDRED BATHROOM ACCESSORIES - COMPLETE EDWARDIAN LIGHTING
PROGRAMME - A TOTAL OF OVER ONE THOUSAND BRASSWARE OPTIONS

TEL: (212) 226-2242 FAX: (212) 226-3003

Circle no. 246

W O R L D C L A S S C L A S S I C B A T H R O O M S

FURNISHINGS

by Mary Ellen Polson



♦ The New Victorians ♦

Mark Derby has created a series of Victorian decorative tiles based on authentic designs in varied media. They're available in high gloss glazes and more than a dozen colors. Prices range from \$4 for the 2"x2" decorative mosaics to \$65 for the 10 1/4" x 4 1/2" urn tile. Lead time is six to eight weeks. Contact Derby Pottery, (504) 586-9003, derbypottery.com

♦ Idaho Made

Dean Bradshaw's furniture-making influences include 17th- and 18th-century France and study under Swiss master Andre Liardet. The 312 sideboard features a hand-carved and -painted maple leaves motif, a standard stained top and a painted and gilt finish. To the trade from Woodland Furniture, (208) 523-9006, woodland-furniture.com

Lemons Al Fresco ♦

This lovely lemon vase can hold umbrellas at the door, or refresh cut flowers in the parlor. Made and hand-painted in Italy, the vase is 22" tall and 12" deep. It's available for \$275 from Cottura, (800) 348-6608, cottura.com





Riveted in Missouri

Craftsmen Hardware hand-rivets the Craftsman-style hanging lantern in copper. Fitted with iridescent green glass, the UL-listed lantern is \$580 mounted in a wall bracket. Contact Craftsmen Hardware, (660) 376-2481, craftsmenhardware.com



A&C Everywhere

Irish Inspiration, Tibetan Arts

Donegal Branches is a James Tufenkian design based on an original Arts and Crafts pattern. Handmade from lanolin-rich Tibetan wools, it's available in a number of colorways, in sizes from 5' x 7' to 12' x 16'.

A 9' x 12' rug retails for about \$7,200.

Contact Tufenkian Carpets, (212) 475-2475, tufenkiancarpets.com



Glasgow via Canada

The Loch Aire voile (about \$95 per yard) and coordinating wallpaper (about \$62 per double roll) are unmistakably Mackintosh, while the Rose Cartouche fabric (\$95 per yard) comes from a ca.1905 Silver Studios design. The Art Nouveau drawer pull is about \$20; the Arts and Crafts cabinet door handle is about \$23. Both in cast brass with an antiqued finish. All from Charles Rupert, (250) 592-4916, charlesrupert.com



Glasgow, Chicago, Montana

Martha Frankel left the preservation bureaucracy behind to re-create Arts and Crafts textiles in Montana. The 30" table runner (\$320) and frame mat (\$85) are based on early-20th-century Glasgow documents, while the Carence Rose (\$140) and Carence Pinecone (\$75) cushion covers are adapted from a Chicago metalwork guild's designs. Contact Thistle Handwerks, (406) 896-9434, thistlehandwerks.com

LET A SWEDISH SUPERMODEL DO YOUR DISHES.



Since our humble Swedish beginnings back in 1950, ASKO has been dedicated to building machines with superior cleaning power, reliability and style. Supermodels, as it were. And our dishwashers are no exception. But here's the real beauty. ASKO dishwashers are remarkably quiet. In fact, in independent tests with five other leading brands, 91% of homeowners named ASKO the quietest. Our dishwashers also give you noticeably cleaner dishes with no hand-rinsing, leave every load 100% dry, and hold about 20% more than most others. And ASKO is kind to the earth—using significantly less water than many others and the least electricity of any dishwasher. But that's just the beginning. Call 800-367-2444 for all the details. Swedish supermodels are standing by.

ASKO

BUILT TO LAST LONGER

www.askousa.com

Model shown includes optional stainless steel panel and handle.
Circle no. 222



FURNISHINGS



◀ Real Fab

Coordinate your Fifties pad with rugs, fabrics, and pillows from Angela Adams. The Corice fabric (available in four colorways) is \$75 per yard. Rugs are custom made for \$88 per square foot; a 7' x 7' square is \$4,312. The 16" square pillow is \$95 in any fabric. Contact (800) 255-9454, angelaadams.com

Radioactive Days ▶

The Trenton is a little bit Streamlined, a little bit Jetsons. With a drop between 12" and 20", this "Atomic Age" fixture is perfect for entry halls, pantries, or bathrooms. At \$107 each, you can afford multiples. Contact Rejuvenation, (888) 401-1900, rejuvenation.com



Back At the Ranch



♦ Mid-Century Hip ♦

Influenced by Frank Lloyd Wright by way of Japan, Bruce and Chris Knowlton make furniture that's almost sculptural in its simplicity. The six-drawer dresser is 72" wide and 20" deep. It's sold through designer showrooms for about \$5,000. Contact Knowlton Brothers, (805) 481-6940, knowltonbrothers.net



♦ Cool Pulls

Tone up those kitchen cabinets with these never-used, original stock pulls from the 1950s. The organic-shaped pulls come in a choice of copper, chrome, and bronze finishes for \$5.50 to \$7.50 each. Contact Liz's Antique Hardware, (323) 939-4403, lahardware.com

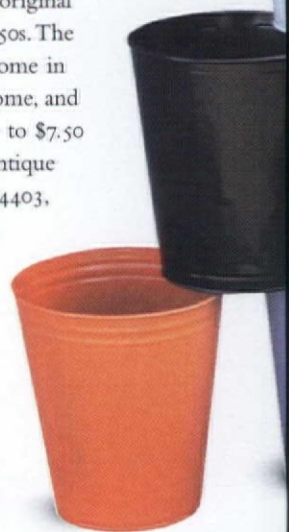

The Last Trail

The Buffalo Hunt Chandelier revives the romance of the Old West. With buffalo and cowboy silhouettes of cut steel and a painted rawhide teepee, the fixture measures 36" in diameter. It retails for \$7,260 from New West, (800) 653-2391, newwest.com



Havan' A Fan

Stir up a breeze with this retro-styled fan from the Ernest Hemingway collection. The collection includes floor, ceiling, and tabletop models in your choice of finish options. The wall-hung, black-and-pewter fan shown here is about \$525. Contact Fanimation, (765) 482-2055, fanimation.com



Wright Returns

Russel Wright dinnerware was a household favorite in the 1940s and '50s. Now Oneida revives pieces from Wright's American Modern and Casual lines in a 13-piece open stock collection. In 17 colors, most pieces will retail for \$8 to \$25 each. Contact Oneida, (800) TSPoons, oneida.com



Cans Take a Stand

Stash that trash in a government-issue wastebasket in vibrant colors from White Out to Full Metal Green and Curious Orange. The refurbished wastecans sell for \$130 each. They're part of a line of vintage office furniture from Twenty Gauge, (800) 600-3458, twentygauge.com

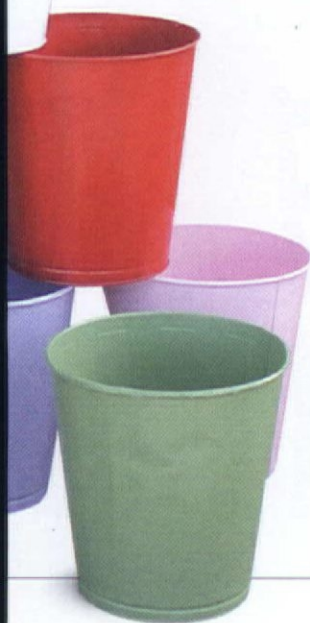

Sock it to Me

Bring the bright, bold colors of the Swingin' Sixties to a kitchen, bath, or child's room with these festive laminates. The daisy-patterned Flower Power sells for \$6 to \$8 per square foot, while Fortuneberry retails for \$1 to \$2. Both from WilsonArt, (800) 433-3222, wilsonart.com





Early Woodblocks

Adelphi Paper Hangings still offers wood-blocked early American papers with hand-seamed joints. Shown from top to bottom are Ada Harris, Sayre Foliate, and Vine and Paisley. To the trade. Contact (540) 253-5367, adelphipaperhangings.com

Real Wicker

Gustav Stickley believed there was nothing like wicker furniture to lighten a room. The cushioned side chair begins at \$894. Add a cushioned footstool (\$612) and a wicker end table (\$493), and you've got a full house. Contact Simon-Marsh, (781) 383-8421, simon-marsh.com



Signature Welling

Master craftsman Arthur M. Welling produces a diverse range of handcrafted furniture, from farmhouse-style kitchen islands to Philadelphia sideboards. The 60" table with wrought-iron base can be customized in a variety of finishes. It sells for \$2,370. Contact (864) 304-8641, artwelling.com



Basins by Hand

Cast into hand-carved molds, then finish-carved before firing and hand-painting, a Marzi sink is like no other. Prices begin at about \$500 for exquisite basins like the Romanesque bowl, shown in antique nocce. For a dealer, call (831) 394-9382.

Built to Last

The Joinery uses traditional woodworking techniques to create solid furniture in classic forms. The Ladder-back chair retails for \$480 in oak, ash, cherry, or maple, while the Fishburn is \$520 in the same woods. The chairs are also available in quartersawn oak and walnut. Contact (503) 788-8547, thejoinery.com





The
KENNEBEC
Company

Designers & Cabinetmakers

PERIOD-INSPIRED CABINERY

At the Kennebec Company we design and build period cabinetry inspired by the originality and craftsmanship of an earlier time. We welcome your questions and the opportunity to discuss our services. *Portfolio available for \$10.*

THE KENNEBEC COMPANY, ONE FRONT STREET, BATH, MAINE 04530 • TELEPHONE (207) 443-2131, info@kennebec.net

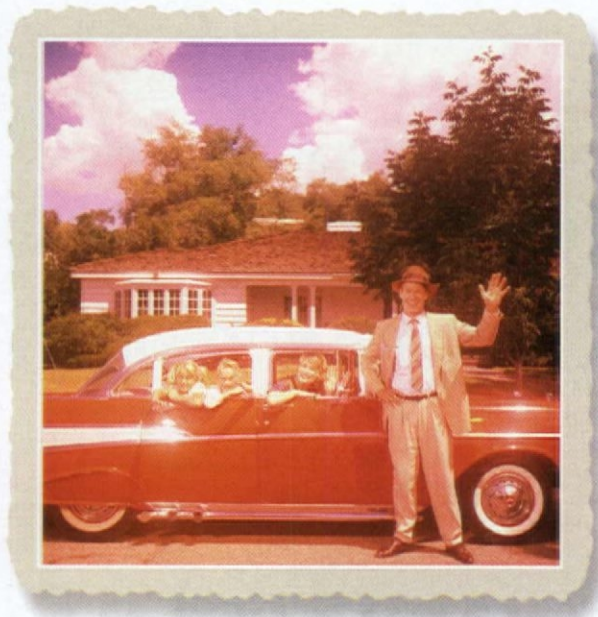

To a Rancho Grande

BY SANDY McLENDON

IT'S BEING HEARD more and more, from realtor after realtor: There aren't any Craftsman houses in your price range. Nor bungalows. Victorians?! *Hahahaha-haHAHAHAhahahaHAHA.*

Here's some news for those of us who've been priced out of every old house we hoped for. There is a period we can afford, if we'll stop overlooking the obvious. Post-World War II ranch houses are marvelous buys, with a history and often a charm all their own. Best of all, they're just as suited for life today as they were when new.

Compact and efficient, the subdivision "ranch house"

THE PERFECT HOUSE FOR YOU TO RECLAIM MAY BE THE ONE YOU GREW UP IN.

came into being to shelter the torrents of young married couples who were the natural byproduct of the war. The first major subdivision was the now-legendary Levittown on Long Island, with its rows of simple, boxy houses. For \$100 down, buyers got 900 square feet, one bath, tile floors, and the promise of a brighter tomorrow. The Levittown model was so successful that builders all over America could, and did, imitate it. From Maine to Texas to Oregon, brand-new, code-standardized, affordable housing went up. Most of it still stands—and it is about the

only remaining housing stock that today lives up to the period house-hunter's dream: finding an old house for sale by the *original owner*, with detailing and sometimes furniture intact.

RANCH HOUSES have long had a bad rap, right from the beginning. In their day, folksinger Malvina Reynolds sang of "'Little Boxes' made of ticky-tacky, and they all look just the same." Looking at today's stucco-and-plastic foam condos, one might be forgiven for wondering what she was complaining about. By current standards, post-War ranches are *built*. Many are brick faced, framed with honest-to-Pete two-by-fours, and there's usually oak flooring lurking under the '70s carpet. True, they're hardly huge; 900 to 1200 square feet is the norm. And they usually come up short in the bathroom department, with one shared facility the common arrangement. No matter. With a little vision and some judicious remodeling, a renovator can turn them into wonderful space.

Not surprisingly—even the populist post-War versions have hit the magic 50-year mark—ranch houses are the subject of serious architectural study. High-end versions, such as those built in California by the visionary builder Joseph Eichler, are *[continued on page 32]*



© 2001 Unico, Inc.

Doesn't your 19th century gem deserve 21st century comfort?

INSTALLING A UNICO COOLING & HEATING SYSTEM WON'T COMPROMISE YOUR HOME'S ARCHITECTURAL INTEGRITY.

Like the owners of the Coleman Estate in Ross, California (pictured above), you can install a high performance cooling and heating system in your older home without affecting your home's aesthetics. The unico system's flexible mini-ducts fit easily behind walls and ceilings, eliminating the need for soffits. Five-inch round outlets (pictured at right) are small and subtle to match any décor. With the unico system, you'll enjoy the superior performance of quiet, draft-free cooling and heating all year long.

To see how the unico system can aid your classic home's renovation, visit our website at www.unicosystem.com and check out the sections on Older Homes and case studies. Or call us at 1-800-521-0896.

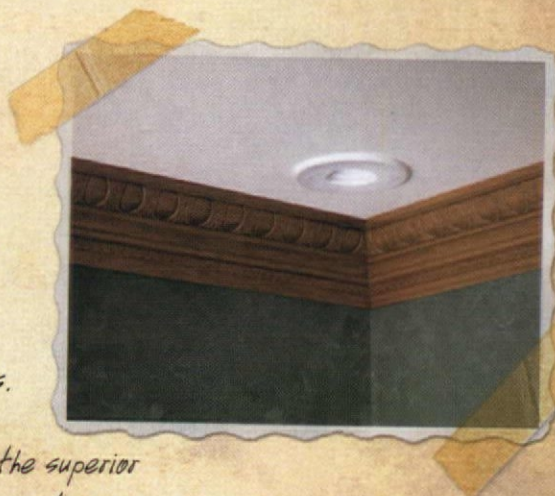

The Unico System®

trading at seven figures. Lower-end (if flashy) ones have their fans, too. The quirky, all-metal ranches called Lustrons inspire bidding frenzies. Vermont's Shelburne Museum has a terrific early-1950s example, restored so faithfully you expect to be able to snap on the radio and hear Rosemary Clooney croon.

Features of ranch houses that make them desirable now are mostly rooted in simplicity. Carports don't attract the clutter garages do. Living-dining areas promote the much-missed family togetherness that today's "zoned" houses defeat. Smaller spaces inspire owners to think about what they really need, versus what is faddish consumerism. Square footage you don't have is square footage you don't have to heat, cool, or maintain. Constructed before air-conditioning was an expected amenity, ranches offer generous, operable windows with cross-ventilation part of the plan. Simple moldings and details are easy to dust and clean.

RESTORATION OF RANCHES is remarkably easy, because building materials haven't changed that much since these houses were new. Faucets, lighting fixtures, appliances, and furnaces are bolt-in swaps most of the time. Countertops are laminate (Formica etc.)—no problem there.

THE POST-WAR RANCH IS ABOUT THE ONLY HOUSING STOCK THAT TODAY LIVES UP TO THE PERIOD HOUSE-HUNTER'S DREAM: FINDING AN OLD HOUSE FOR SALE BY THE ORIGINAL OWNER.

Strip-oak floors need only be sanded and refinished with polyurethane to look great again; tiled bathrooms can be re-grouted to look like new. Many ranches have already been upgraded with dishwashers and central air. The biggest headache is adding a bathroom, but many new ranch owners want a larger master bedroom any-



WITHERS
Custom Shutters

552 East Richardson Avenue, Summerville, SC 29485 · 1-800-285-1612 · www.withersind.com

Withers has your windows covered...inside and out!

Withers Custom Shutters has been beautifying windows for nearly 30 years, and our combination of old-world craftsmanship and modern technological precision has landed us at the forefront of the shutter industry.

We offer a variety of styles to complement any architectural design, and use only the finest hand-selected wood in our construction process. Give us a call today to learn how genuine wood shutters can open your eyes to a home's true beauty.

EXTERIOR - Fixed Lower · Raised Panel · Old Style · Bermuda INTERIOR - Plantation Shutters · Interior Raised Panel · Arches · Fans

Ranch STUFF

KITCHENS

- Many ranch-house kitchens were set up to accommodate mammoth, 40"-wide 1950s **RANGES**. Old ones are available from salvage stove dealers, and (for less money) this size is still available through Sears. Electric, gas, and dual-fuel models can be seen at sears.com, and at your local Sears store.
- Love those rounded Fifties **REFRIGERATORS**? Elmira Stove Works has the new Northstar model that looks authentic outside with today's convenience inside.

elmirastoveworks.com
(800) 295-8498

- For **PLASTIC LAMINATES** in period colors, there's a huge selection of colors not available in your local DIY barn. Try the Formica folks at formica.com, or the Wilsonart Company at wilsonart.com for retailers in your area.
- Outwater Plastics, Inc., still makes the **METAL EDGING** found on Fifties Formica countertops. Resist the temptation to replace this type of countertop with today's "self-edged" style, and you'll never worry about a chipped edge again. Order direct, (888) 688-9283, or get a free catalog via outwater.com

LIGHTING

- eBay is a wonderful place to find replacement period **LIGHTING FIXTURES**. Old fixtures should be rewired by a professional; the special cord is no longer available for the "pull-down" fixtures so popular in the 1950s. ebay.com
 - **REPRODUCTION** fixtures of "the Atomic Age" are available from Rejuvenation Lamp & Fixture Co. in Portland, OR: rejuvenation.com (888) 401-1900.
- ### MISCELLANY
- Honeywell has the familiar round **THERMOSTAT** you grew up with; any HVAC

contractor can get you one and install it. Bonus: the classic Honeywell design is by famed industrial designer Henry Dreyfuss.

- Radio Shack sells very good copies of 1950s **TELEPHONES**, updated with TouchTone and ringers that turn off. Go to your local Radio Shack retailer or order their mail-order catalog. (800) THE-SHACK, radioshackcorporation.com
- Also, Craftsman Home Connection offers classic, Western Electric rotary **DESK AND WALL PHONES** from the 1940s and 1950s in sleek black. crafthome.com (509) 535-5098

Visit us at KBIS 2002 Booth #722

LB BRASS
31-00 47 Avenue
Long Island City, New York 11101
Phone 718.786.8090 Fax 718.786.5060
E mail LB@lbbrass.com

WIDE PLANK FLOORING



For over
35 years the
Carlisle family
has custom made
traditional
New England
wood floors
one at a time.

Call for your FREE brochure.

1-800-595-9663

Colorado

1-866-595-9663

Toll Free



www.wideplankflooring.com

The Leading Name in Wide Plank Flooring

Circle no. 91

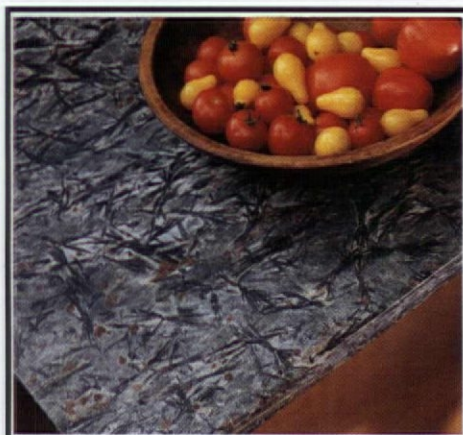

ASHFIELD STONE CO.

Rare and wonderful native stone
from the Berkshires

Countertops • Fireplace Surrounds
Floor Tile • Custom Furniture
Garden Pieces • Wainscotting

Visitors Welcome/Call for information

413-628-4773

Circle no. 258

way, and incorporate a new bath in an addition. The really great part is that a ranch is often considered up to code as-is, a relief for the buyer on a budget.

What ranch buyers can expect to find when they shop is neglect. The generation who bought these houses new is now on Social Security, and deferred maintenance has usually taken a toll. One house I looked at recently was being vacated by a widow whose husband had bought it new in 1960. Forty years of cooking and cigarette-smoking had darkened everything, and unskilled, do-it-yourself paint-work covered every surface. For reasons unrelated to those issues, I didn't buy the house, but the people who did have wrought a remarkable transformation with only \$3,000 worth of paint and appliances (plus elbow grease). On an important Arts and Crafts house, restoring the front door can swallow that amount of money.

For those new to ranch-hunting, some simple strategies can help you find the best house for the least money. First, familiarize yourself with the period, so you'll know what's original and what's not. Shelter magazines from the 1950s (*House Beautiful*, *Better Homes & Gardens*) are a great resource, and easy to find on eBay. Drive around older subdivisions and look for "For Sale by Owner" signs. These houses tend to be in the most original condition, without the unsympathetic renovations plaguing ranches already serially owned or that were "fluffed" for resale. Listen up in the neighborhood, too. That woman who was selling the 1960 house knew every other house in the area, and could tell me about its features and history.

Hey—enjoy your new picture window. ♦



WORTHINGTON

Columns for a Lifetime



We also Specialize in Luxury Architectural Details such as Mouldings, Ceiling Medallions, Niches & Domes

Call for free catalog
800-872-1608

www.worthingtononline.com
email: worthingtonsales@usa.net

Circle no. 286

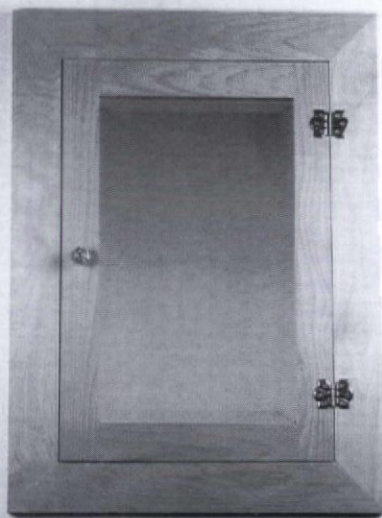

WOODEN MEDICINE CABINET

Unfinished Alder • Three glass shelves
Bevelled Mirror • Glass Knob
Brass or Nickel Plate Hinges
Recessed or Surface Mount
23" x 31" (Box is 18 1/2" x 26 1/2")
\$345.00 + \$40. for shipping

OMEGA TOO

2204 San Pablo Ave • Berkeley, CA 94702
Phone 510 843-3636 • Fax 510 843-0666

Circle no. 781



*exquisite
handcrafted
fittings*



AUTHORIZED
SHOWROOMS
NATIONWIDE

for details call
(508) 763-9224
www.baltica.com

Patent pending. All rights reserved. © 2001 Club Baltica USA

SUNDANCE™

Circle no. 201

TRADITIONAL HANDCRAFTED • STONEWARE • BRONZE CASTINGS • TEXTILES

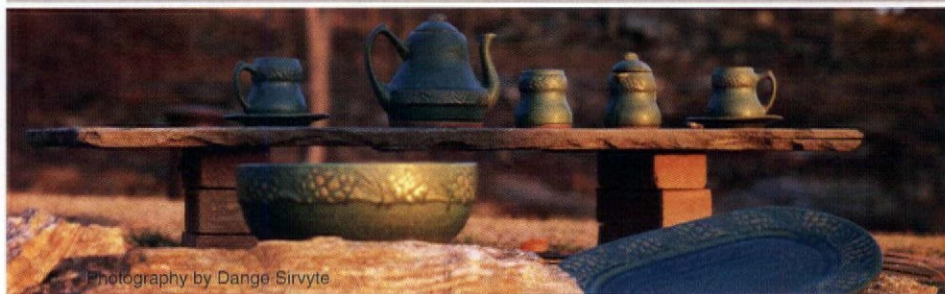

Photography by Dange Sirvyte

UNITED CRAFTS

127 WT PUTNAM AVE. GREENWICH, CT 06830
T: 203.869.4898 F: 203.869.4470 W: UCRAFTS.COM

Circle no. 774

THE ONE SOURCE for all of your RENOVATION & BUILDING needs.

solid brass drawer and door hardware

floor and wall coverings

sinks, tubs, basins

lav sets, kitchen and tub faucets

solid brass lighting

over 2,800 building and renovating essentials

free catalog

www.rensup.com

1-800-659-0203

(Mailed third class • First class \$2)

Ask for Dept. 2471, or write

RENOVATOR'S

Renovator's Old Mill, Dept. 2471, Millers Falls, MA 01349

Lav Sets and Faucets. Ceramic washerless design surrounded by solid brass.



Solid Brass Formal and Traditional Lighting. Authentic period designs for every room in your home.



Ceiling Medallions, Corner Medallions and Pediments. Add the period look of plaster without the mess or cost.



Authentic Oriental Style Rugs and Runners. Enjoy the look, feel and quality of fine Orientals at a fraction of the cost!



Solid Brass Door and Drawer and Cabinet Hardware. The best and widest selection anywhere, treated with our exclusive RSF no tarnish finish.

FIRST QUALITY**
GUARANTEED
**LOWEST PRICE

Classically styled Cast Iron Tubs. Create a relaxing retreat and pamper yourself in authentic period style.

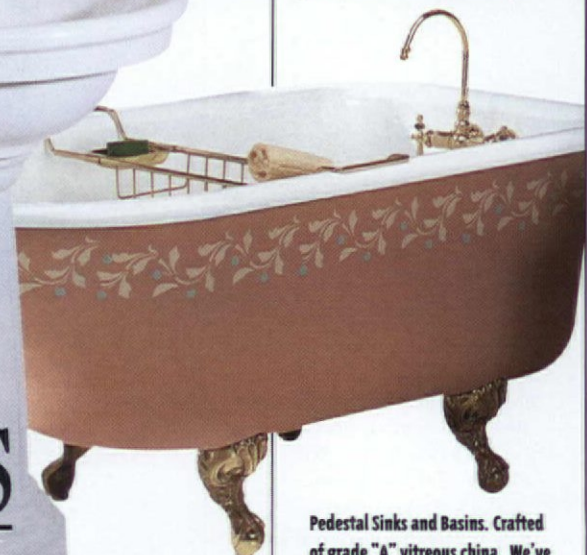

Pedestal Sinks and Basins. Crafted of grade "A" vitreous china. We've got the look you want!



Old World Stoneworks

Distinctive cast stone mantels of the finest quality

Call, write or visit our website for a free catalog: Old World Stoneworks 5400 Miller Dallas, TX 75206

800.600.8336

www.oldworldstoneworks.com

E-mail: info@oldworldstoneworks.com

Circle no. 304

How did living-room furniture become so fixed in place? Nineteenth-century seating arrangements were as variable as balls on a billiard table.



Adventures in Parlor Seating

BY DAN COOPER

THE NEXT TIME you're in an antique shop or a museum, look closely at the front feet of that rose-carved Victorian chair. What should you see? Tiny little wheels. Sometimes they're brass, wood, or even white porcelain. Officially, we call 'em casters. Once you're aware of casters, you'll begin to notice them (or their absence, if they've fallen off) on almost every piece of 19th-century furniture. And you wonder, why were the Victorians moving their furniture around so much?

It's a valid question, because nowadays we plunk down the sofa and armchair so that they have a good sight-line towards the television, throw a coffee table in between, then never move them until our next of kin arrive to divvy up the detritus of our

lives. So how did we arrive at this juncture, when a short 150 years ago, Victorians were furiously wheeling settees to and fro?

In the 18th century, the concept of a room devoted exclusively to the act of entertaining was pretty much reserved for the well-to-do. Most of the ordinary folk had a big multi-purpose common room where chairs were kept along the walls and dragged to wherever they were needed. (Upholstery with springs and heavy padding was highly unusual, so it wasn't like you had to ask Caleb and Isaiah to team up and drag the Barcaloungers front and center.)

Interior lighting (or the lack of it) also played a large part in how parlor arrangements developed. It was expensive to [continued on page 40]

TOP: In the 1870s, parlors like this one in San Francisco featured matched sets of furniture and his-and-hers armchairs.

ABOVE: A reproduction carved and hand-painted Empire sofa and matching chairs would make an early suite.

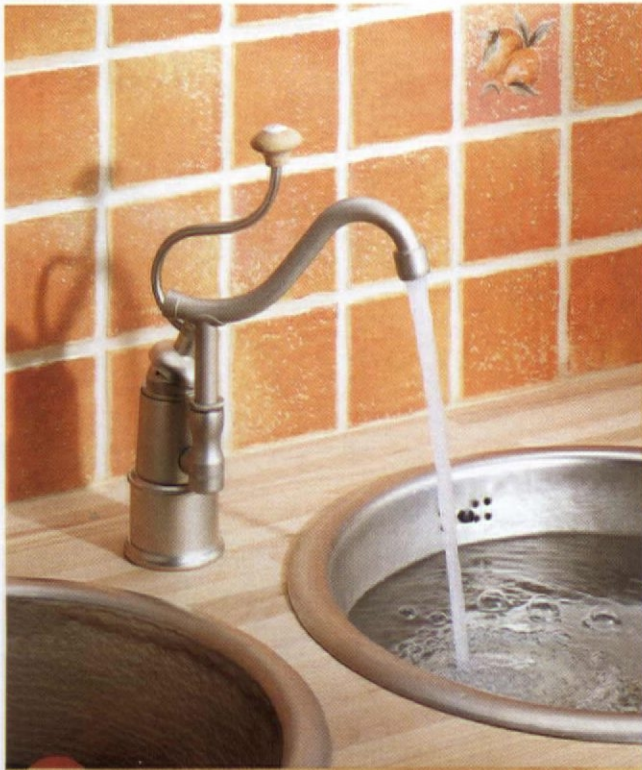

Kitchen

•

Bath

•

Powder Room



Herbeau

L'Art du Sanitaire depuis 1857

2795 Davis Blvd., Suite E, Naples FL 34104

Phone (941) 417-5368 • Toll Free 800-547-1608 • Fax (941) 417-5370

www.herbeau.com

Circle no. 318



TOP: A tufted parlor chair with brass casters. **BELOW:** Early-20th-century club sofas reflect a sense of substance and stability.



By the late 1880s, parlor furnishings in houses like San Diego's Villa Montezuma (1887) were more eclectic and casually arranged.

Upholstery with springs and heavy padding was highly unusual, so it wasn't like you had to ask Caleb and Isaiah to team up and drag the Barcaloungers front and center.

light a house: candles were precious items handed out sparingly. Even with the arrival of the kerosene lamp, the center chandelier or table lamp didn't project much light. That meant that people would draw their chairs up close around a table in the evening.

Before the invention of the carpet sweeper, it was easier to move the sofa rather than try to ram a broom under it, so most furniture was fairly lightweight. From the 1830s through 1870s, parlor furniture was oriented towards matched sets, or suites. The focal point was usually a couch, or in grander sets, two couches,

accompanied by lady's and gentleman's chairs. The gentleman's chair was a little larger and had full arms, while the lady's had smaller demi-arms (or hip huggers) that allowed for the voluminous dresses of the time. Other seating included between two and six armless side chairs, plus a coordinating daybed or chaise longue. The center table, preferably of black walnut or rosewood, appropriately stood at the center of the room.

This matched parlor suite was formally arranged around the center table. Not only did this arrangement make the most of the light from the

chandelier that dangled over the center of the room, it also reflected the formality of the Renaissance and Rococo Revival styles, which strictly emphasized the coordination of ornament and pattern.

In the late 1870s, a sweeping trend began that reformed and influenced English and American interiors, with effects that are still being felt today. Stylistically, the more formal continental styles began to wane and the Aesthetic and early Arts and Crafts Movements began to emerge. To complicate matters, there were rapidly changing design fads involv-



Handcrafted. Authentic. Honest.

We're Harvest House,
Canada's recognized
leader in solid wood
Arts & Crafts
reproduction furniture.

To find out more,
Call us toll free at
1 (877) 939-8606
or visit

www.missionfurniture.ca

Harvest House
fine furniture



Started by nature, finished by hand.

Circle no. 77

Recall a bygone era that's not quite gone

In an age of mass production, true craftsmanship is a rarity, yet a delight when found. At Heritage Lanterns, exquisite lighting meticulously handcrafted by our skilled artisans is an art that is very much alive. Whether you use our lighting in the entryway of a traditional colonial home or as a post light leading to a contemporary dwelling, the results are truly magnificent.

- Post Lights & Lanterns
- Wall and Ceiling Lights
- Chandeliers
- Sconces

**HERITAGE
LANTERNS**



25 Yarmouth Crossing Drive
Yarmouth, Maine 04096

www.heritagelanterns.com

The Brooklyn Bracket

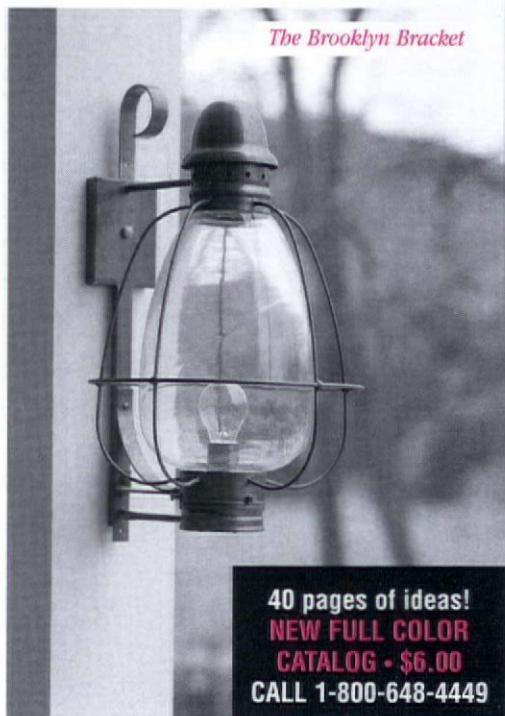

**40 pages of ideas!
NEW FULL COLOR
CATALOG - \$6.00
CALL 1-800-648-4449**

ing such disparate inspirations as Japan, Persia, and the Colonial Revival.

The upshot of this collision of styles was a relaxation of the formalities, both in arrangements and in the types of pieces employed by them. Even though furniture was still available in matched suites, it was more fashionable to combine your basic parlor set with at least one "artistic" accent piece—for example, a wicker or ebonized side chair, perhaps with a matching lamp table that reflected the hugely popular Anglo-Japanese or Persian Revival movements.

Equally included were "Colonial" pieces. Not only was every ancient creaking Chippendale armchair dragged out of the attic, but colonial forms were reproduced with late

Circle no. 160

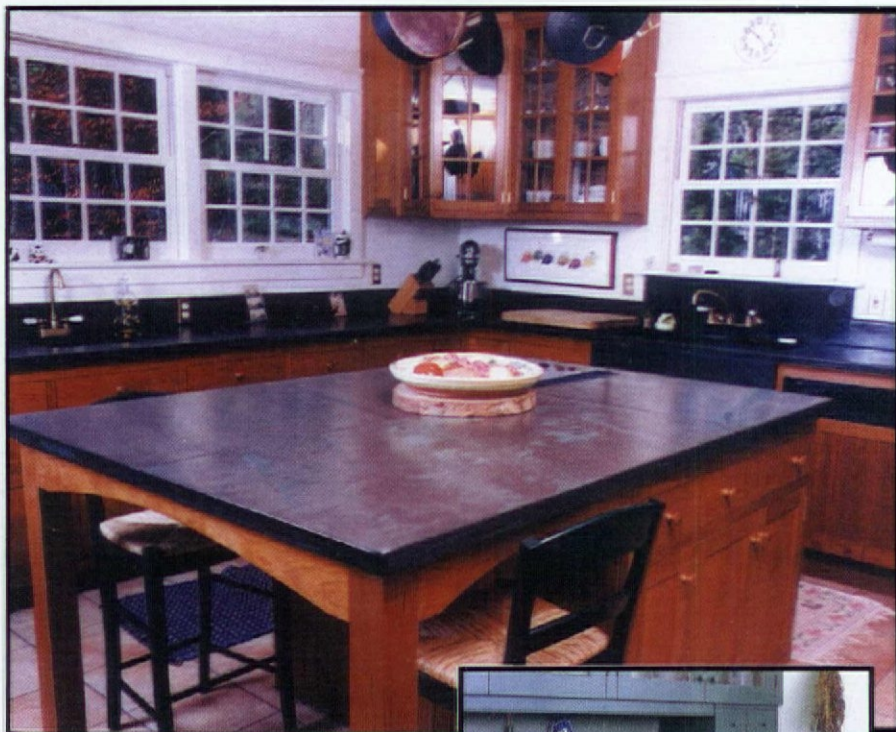

SHELDON SLATE is a family owned business with four generations of experience. We mine and manufacture our own slate products from our own quarries. The range of our colors will compliment any kitchen or bath. Our slate is heat resistant, non-porous and non-fading. It has a polished/honed finish and is very low maintenance. Let us help you design and build a custom sink, countertop or vanity. Custom inquiries are handled through the Monson, Maine division.

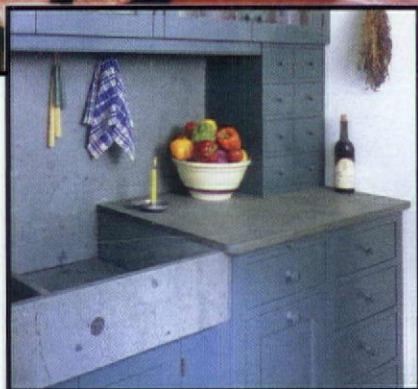

Sinks and countertops can be crafted in a variety of ways. Use your imagination, or we can assist you in your design.

PRODUCERS OF SLATE FLOOR TILE, FLAGGING, STRUCTURAL SLATE AND ROOFING, MONUMENTS AND SLATE SINKS

Monson • Maine 04464 • 207-997-3615 • Middle Granville • New York 12849 • 518-642-1280 • FAX 207-997-2966

Circle no.134

Victorian accents. The concept was to look quaint and old-fashioned. (A not-uncommon touch was to have an armchair that was actually assembled from pieces of an old spinning wheel.) Walnut furniture began to fall from fashion, and cherry and oak were the species of choice. Ebonized pieces were also popular in the 1880s, sometimes as suites, but more commonly as accent pieces.

The layout of later 19th-century rooms was radically different as well. Breaking even further away from radial symmetry, parlors were furnished with clusters of casual, less formal arrangements. Cozy corners (also known as Turkish corners when furnished in a Middle Eastern style) were the rage. Typical of these are a separate seating area off to one side of the room, usually involving a couch, bench, or daybed, and some sort of portière or heavy drapery.

If you look at period drawings and photographs, you'll see that throughout the 19th century, people mixed older pieces of furniture with their recent purchases. This was more out of parsimony than a desire to be quaint—only the wealthy created perfectly matched, high-style rooms, and even they incorporated older, stylistically incongruous pieces into their homes.

In the 20th century, of course, we witnessed the evolution of the modern living room, with its focus on a single, largely immovable sofa and egalitarian his-and-her chairs. The arrival of the vacuum cleaner meant carpets no longer had to be taken out frequently and beaten, and could be cleaned in place without necessitating the upheaval of the entire room. ✦

DAN COOPER *has neither matching chairs nor socks.*

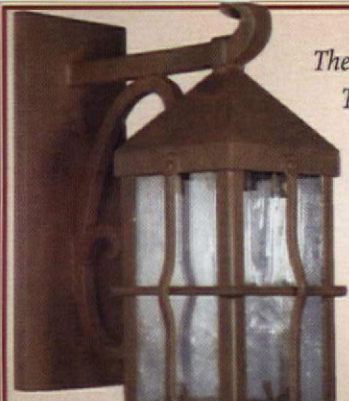

*The complete source for
Traditional Lighting,
Firescreens, and
Ornamental Iron
Accessories*

All fixtures U.L. certified

HAND FORGED LIGHTING

716 N. Milpas (805) 962-5119 • (805) 966-9529 Fax
Santa Barbara, CA. 93103 stevenhandelmanstudios.com

**STEVEN
HANDELMAN
STUDIOS**
INC. Since 1973

Circle no. 118

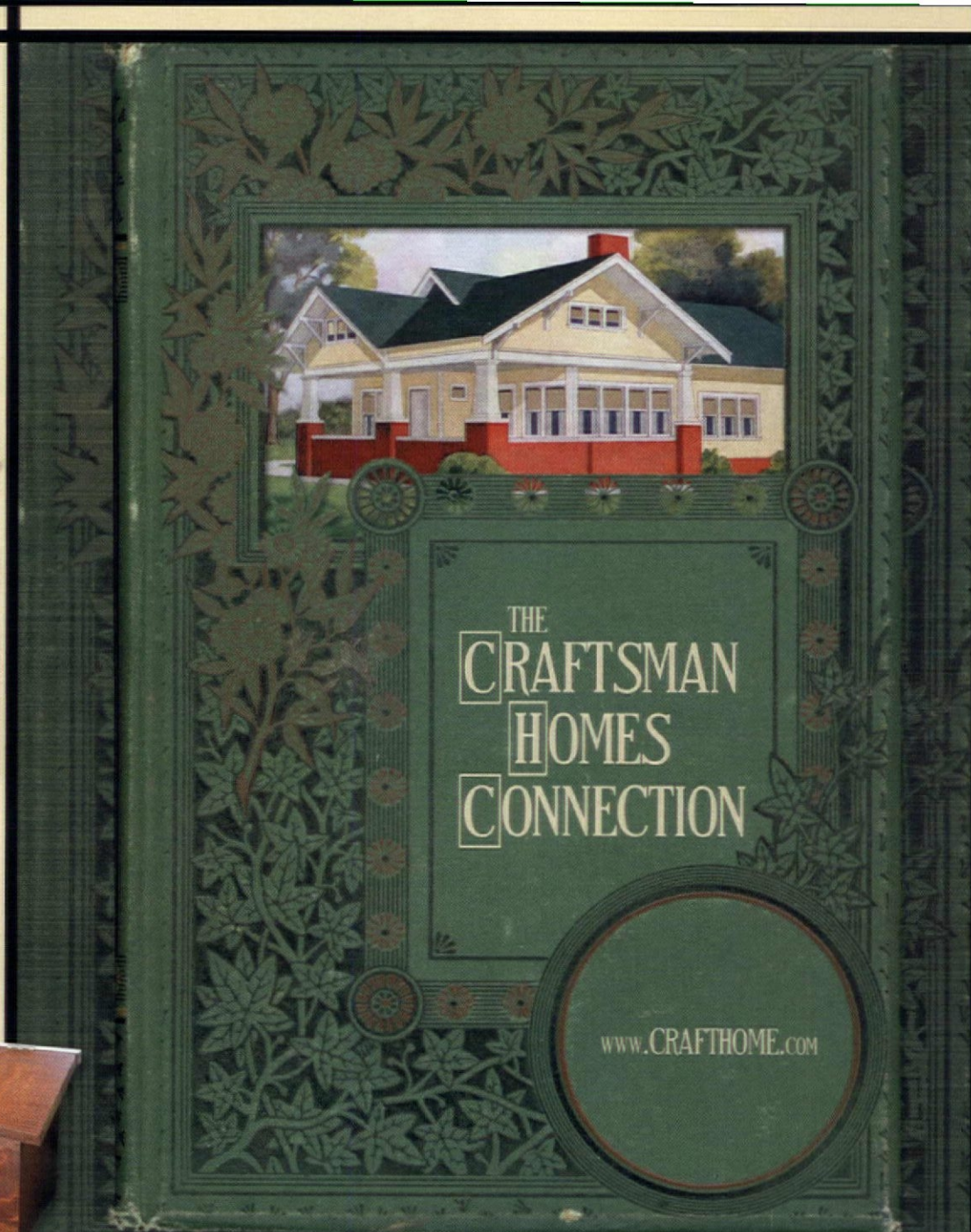

TURN OF THE CENTURY AMBIANCE FOR YOUR HOME

Hundreds of unique, hard to find, exclusive items that enable you to easily connect your home from the present to the past. We try and make character building easy!

Circle no. 39

Call for a free color catalog (509)535-5098

- | | | |
|--|---|--|
| <ul style="list-style-type: none"> andirons arbors artwork ashtrays benches bookends bookmarks books candle holders clocks clipart & fonts curtain rods "The Craftsman" on CD doorbells & buttons door knockers fireplace tools furniture garden ornaments hardware | <ul style="list-style-type: none"> heat registers hex tiles historic flags house numbers hammered copper hoods Japanese decor jewelry lamp posts light bulbs light switch plates lighting linens mailboxes mirrors photo frames picture frames pillows plaques, bronze/slate posters | <ul style="list-style-type: none"> pottery prints pushbutton switches radiator covers rugs screen doors seeds, antique soaps stationery and cards stair rods stencils stepping stones tiles towel bars upholstery material wastepaper baskets welcome mats wrapping paper and much more.... |
|--|---|--|

BUYING PERIOD furnishings at auction can be an exhilarating experience. Yes, it's possible to get carried away, but you can also come home with bonafide bargains in period antiques and collectibles.

Just as there are all sorts of antiques dealers, auction houses in this multi-billion-dollar industry range from small-time auctioneers who advertise sales in the local paper to exclusive houses like Christie's and Sothebys. There are catalogued auctions that guarantee provenance and invite your inspection before the sale, and others that offer a grab bag of whatever items the dealer happened to round up, with no



At auction: Ready, set, bid.

The Selective Eye BY MARY ELLEN POLSON

preview—local checks or cash only, please. In recent years, the auction business has evolved to capitalize on the vast virtual market tapped by Ebay; even luxury houses offer on-line auction divisions now.

If you're serious about playing the auction game, "I think you have to explore every outlet," says David Rago, owner of David Rago Auctions in Lambertville, New Jersey. "Anybody who doesn't avail themselves of every kind of opportunity in the auction market is foolish."

GEARING UP For sheer fun and drama, nothing beats the live auction. Buyers usually fall into one of two categories: those who buy for resale (antiques dealers with their own shops,

for example) and collectors, both individual and institutional. If you're looking to furnish a home in period style, the live auction offers advantages over other kinds of auctions.

Since there's an excellent chance that you're looking for antiques and collectibles from a certain era (and possibly a particular style, like late Aesthetic Movement or mid-century Modern), you'll want to focus your efforts on auctions that offer a lot of choice in your chosen period. Auction houses, like many antique dealers, are happy to oblige and tend to group lots related by period and style into distinct sales and sessions (see "Let's Make a Deal," p.46). In other words, they've done a lot of the sifting for you.

Good houses also offer some

guarantee of provenance and condition (usually in the sale catalog) and make it easy for you to inspect the goods prior to the date of sale (this is called the preview). A thorough company will provide low and high sales estimates as part of the catalog copy. These estimates are based on what similar items have actually fetched in previous auctions, so they should give you an indication as to whether a piece is within hailing distance of your budget. Since auctions are generally reliable indicators of the relative value of a piece of furniture or artwork, you can also bid with some confidence that you're getting your money's worth.

By all means buy the catalog if you intend to [continued on page 46]

You'd be surprised at how many fleabites, chipped edges, delaminations, and even detached back panels turn up that don't show in the photographs.



The house is early Victorian.
The air conditioning is from the Dark Ages.

From Prairies to Painted Ladies, the best way to keep your house cool is with Mr. Slim[®] ductless air conditioning systems from Mitsubishi Electric. The sleek wall-mounted design of Mr. Slim units means they won't block your windows, making them a great solution to replace those ugly window units. They're the perfect fit for remodels and additions of any size. (Can you spot the Mr. Slim in the photo to the left?) They cool quietly, powerfully and efficiently, and even come with a wireless remote controller. And because they carry the Mitsubishi logo, every Mr. Slim is built to last. Maybe it's time you brought your 19th century house into the 21st.

 **MITSUBISHI ELECTRIC**

Circle no. 291

For more information visit www.mrslim.com or call Mitsubishi Electric at 1-800-433-4822, press 3.

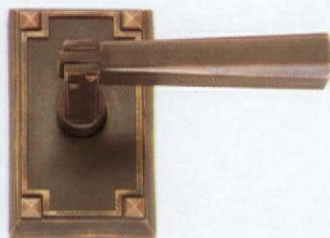

EMTEK PRODUCTS

AUTHENTIC MATERIALS
LEGENDARY WORKMANSHIP
MODERN MECHANICAL OPERATION
AFFORDABLE PRICING
SOLD THROUGH QUALIFIED DEALERS

FOR DEALER INFO CONTACT:

DEALERS@EMTEKPRODUCTS.COM
(800) 356-2741

WWW.EMTEKPRODUCTS.COM

Circle no. 176

Let's Make a DEAL

Auction houses are legion, and they want your business. Here's a short, highly unscientific selection. Search locally for more options.

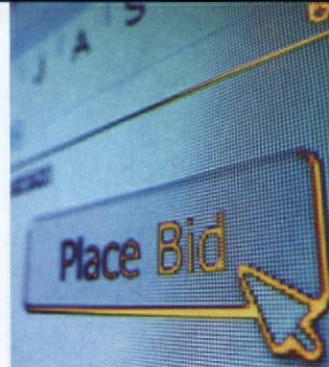

CHRISTIE'S (London and New York) (212) 492-5485, christies.com
Vast offerings in American furniture and decorative arts, 20th-century furniture and decorative arts, Arts and Crafts, Art Deco, and Modern design. ■ **DAVID RAGO** (New Jersey) (609) 397-9374, ragoarts.com
Twentieth century art (especially ceramics), Arts and Crafts furniture and decorative arts, Modern furniture and decorative arts. ■ **EBAY** (California) ebay.com Nineteenth and 20th-century furnishings and collectibles. ■ **SKINNER** (Boston) (617) 350-5400, skinnerinc.com
American furniture and decorative arts, 20th-century furniture and decorative arts, American folk art. ■ **WILLIAM DOYLE GALLERIES** (New York) (212) 427-2730, doylenewyork.com American furniture and decorative arts, 19th- and 20th-century decorative arts. ■ **SOTHEBYS** (London and New York) (212) 606-7000, sothebys.com Worldwide auctions of art, furniture, and collectibles, including American furniture and decorative arts, American folk art, and 19th- and 20th-century furniture and decorative arts. ■ **TREADWAY GALLERY/JOHN TOOMEY GALLERY** (Cincinnati) (513) 321-6742 treadwaygallery.com Arts and Crafts, American and European art pottery, paintings, and art glass; Art Nouveau, Art Deco, and 1950s/Modern.

bid. Make notes as you make your rounds at the preview. You'd be surprised at how many fleabites, chipped edges, delaminations, and even detached back panels turn up that don't show in the photographs.

PREPARATION If you're considering attending a sale at a particular auction house, buy a back issue in your area of interest and browse through it, then check the results of the sale. (Most major auction houses post lists of prices realized at sales on their web sites, and will send you a paper copy on request.) For another quick snapshot, scout the kinds of furnishings you're looking for on a site like Ebay, which allows you to search both current and recently closed sales.

Keep in mind that prices can

fluctuate significantly in response to the ups and downs of the stock market, unforeseen events like the World Trade Center disaster, or a major exhibit at a national museum.

BIDDING STRATEGIES If you've done your homework, you're in position to get one or more of the pieces on your list at market value—or perhaps a little less. Don't be intimidated by the presence of experienced bidders. "If anything, you have an advantage over a dealer," Rago says, "because they can't spend as much as you can and turn a profit."

At all but the smallest live auctions, there's a good chance that the dealer will be accepting phone, absentee, and internet bids along with live bids from [continued on page 48]

Wood Screen Doors

Coppa Woodworking Inc.

1231 Paraiso Ave., San Pedro, CA 90731 310 548-4142 Fax: 310-548-6740 www.coppawoodworking.com

Circle no. 901

Designed by the ages. Crafted by hand.

Fischer & Jirouch has been hand-crafting plaster ornaments by the same methods for nearly 100 years. We use only traditional plaster in replicas of our 1,500 designs from a variety of periods. Architects, tradespeople, and do-it-yourselfers rely on our pieces to enhance their exterior and interior projects. We also offer custom reproduction.



Hand-crafted Fischer & Jirouch ornaments are as easy to work with as wood and authentic throughout. *Send for our 144-page catalog (\$10 US, \$15 Canadian).*

No credit cards.
We ship UPS only (no P.O. boxes)
Canadian orders in U.S. dollars



THE FISCHER & JIROUCH CO.

4821 Superior Ave. • Cleveland, Ohio 44103
Tel. (216) 361-3840 FAX (216) 361-0650

Circle no. 294

BURROWS STUDIO

Arts & Crafts Movement Wallpaper, Fabric & Carpet

Visit us on the World Wide Web
at: <http://www.burrows.com>



“JAPANESE CARP” by Candace Wheeler.

Reproduced as wallpaper
(shown), printed fabric and now
also as a woven lace curtain, in
association with the Mark Twain
Memorial, Hartford, CT.



“FORMOSA”

An Art Deco Era
Nottingham Lace Curtain
Free Catalog Includes Full
Range of Victorian Lace
Curtain Designs

For product information contact:
J.R. BURROWS & COMPANY
P.O. Box 522, Rockland
Massachusetts 02370

PHONE: (800) 347-1795

Circle no. 22

Terms of SALE

■ REGISTERING TO BID

New buyers may be asked to furnish identification, a valid credit card number, and, possibly, credit references before qualifying to bid.

■ TYPES OF BIDDING

If you want to bid by a method other than in person, you may need to make arrangements in advance of the day of sale, and other conditions may apply—for example, a requirement to meet or match the minimum estimate when bidding by phone. If you're bidding by internet, you'll need to abide by the rules of the internet bidder handling your bids.

■ PREMIUMS & TAXES

Many reputable auctions, including Christie's and

Sothebys, add a hefty buyer's premium to the successful high bid total. Buyer's premiums usually range from 10 to 20 percent. This means, for example, that if you buy a \$1,000 Mission-style bed at an auction with a 10% buyer's premium, you'll actually pay a total of \$1,100 for the piece, plus sales tax if you're bidding in your home state.

■ RESERVES & ESTIMATES

A reserve is the confidential minimum price established between the auction house and the consignor. Estimates indicate the range where the auctioneer expects the piece to sell, based on expert opinion and other recent sales of similar pieces. The reserve will usually be no less than the low estimate. If the lot fails to reach its reserve, there is no sale.

■ WARRANTIES & GUARANTEES

Most auctions sell lots in “as is” condition—another good reason to preview the goods before the sale begins. Reputable companies usually document identifying information in the sales catalog (presence or absence of labels or other marks, identification of style, for examples), and give an indication of condition. For example, Rago Auctions uses the terms “perfect,” “mint,” and “pristine” to indicate that the lot is in the same condition that it was at time of manufacture.

Would-be buyers may also want to inquire about condition reports, which provide statements of expert opinion by the auction house staff and/or independent consultants.

Bids fly around the room like spitballs. At a live auction I recently attended, some lower-cost items were knocked down in as little as 10 seconds.

the floor. Bids fly around the room like spitballs. At a live auction I recently attended, some lower-cost items were knocked down in as little as 10 seconds. Since there's a tendency to get caught up in the excitement of bidding, make a list of the items you're interested in, along with the top price you're willing to pay. Even if you go slightly higher than anticipated, you probably won't get into too much trouble. Watch out for the urge to make an impulsive purchase, especially

if you think the bidding for an item is too low. Before you know it, you've spent twice as much as you intended.

One way to test the waters is to bid absentee, using the catalog estimates as a guide. In a soft market, you may be able to win pieces using the low end of the estimate; with “hot” items, even twice the high estimate may not fetch the item. Despite the best research you can muster, there's no way to predict the outcome of an auction, short of being there. ✦

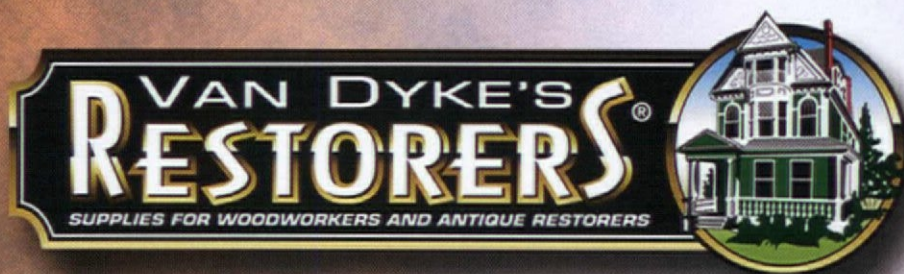

OVER 15,000 ITEMS

The Industry's Most Complete Selection Of:

- Vintage Home Decorating Accessories
- Period Furniture & Door Hardware
 - Reproduction Furniture Kits
 - Tools, Supplies & More
 - Lamps

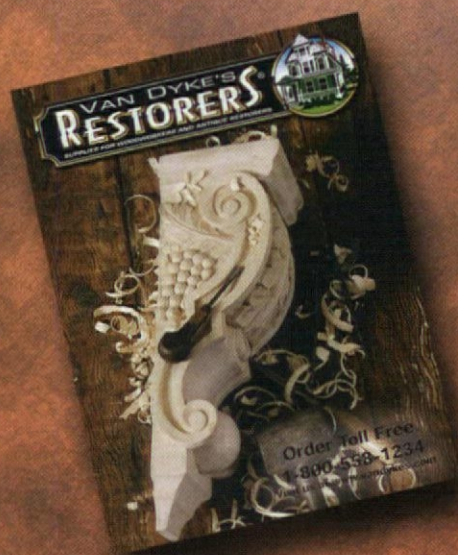

Call For A **FREE**
324 Page Catalog - Ask For Dept. 60142

1-800-558-1234

Visit us at www.vandykes.com



Energy costs turning your head?

Whatever your space – the VISTA® 99.9% UVShield® translates into cost savings on heating and cooling... and the ultimate in fade, glare and skin protection! Turn to VISTA® Window Film for a more energy-efficient, longer lasting and comfortable environment for you, your home and family.*

For more information:

1-800-345-6088

www.vista-films.com

VISTA® 
WINDOW FILM

ASID
Industry
partner



*99.9% UV Protection; The Skin Cancer Foundation and Interior Designer recommended.

Circle no. 70

KITCHEN EYE-POPPERS

Here are two colorful kitchens, each a period piece. One survives from mid-century complete with lavender laminate. The other evokes '30s comfort. (page 74) ♣



VICTORIAN IN ALAMEDA

There's nothing like a Victorian Revival interior done well. Inspired rooms greet visitors to this home of collectors. (page 64) ♣



WINDOW TREATMENTS

The key to authentic period style, especially of the Victorian era, is the drapery. (page 80) ♣



ARTS & CRAFTS LEGACY

Collector, author, and media figure Bruce Johnson is Mister Arts and Crafts. So why did he buy a 1970s Ranch house? Frank Lloyd Wright helps us bridge the generation gap. (page 58) ♣



MAGNOLIAS IN SNOW

It's traditional: You can charm dormant twigs and branches into artistic early bloom. (page 70) ♣



BEFORE & AFTER

With DUE RESPECT

An Old House Illuminated





Homeowner, architect, and decorator all loved this Arts and Crafts beauty. Collaboration brought out the best in everyone.

by Regina Cole

photographs by Greg Premru

"EVERYTHING WE DID was in the spirit of preservation and respect for the architecture," explains interior designer Lisa Bonneville, ASID. An important point, given that when her clients bought this roomy 1906 house on a quiet street in Cambridge, Mass., three years ago, they spent the following year rebuilding, adding on, and installing extensive new systems. You'd never know it today. Their home has a settled dignity about it.

Lisa credits that to "great bones—a really terrific Arts and Crafts house," and to an unusually high level of cooperation among homeowner, architect, and decorator. "I was visualizing the house finished even as it was being rebuilt," she says.



ABOVE: An unassuming façade gives no hint that the house was rebuilt two years ago. **LEFT:** A bank of windows overlooks a leafy back yard. Cabinets in the new kitchen are patterned on those in the original butler's pantry.



“Lisa came into the project early and we worked together,” says architect Christopher Chan. Among their earliest exercises: running colors and proportions through computer-aided design programs.

In the living room, reds, greens, purples, and oranges hold their own against an oak-beamed ceiling and a

fieldstone fireplace. “To balance the fireplace, the rest of the room had to have weight,” Bonneville explains. “Strong color has weight, and in this house it says, ‘we’re color conscious, we’re creative and confident.’ When you start with bold colors, you can’t use subdued colors with them—they would be overpowered.”

The new fireplace replaces a brick original that, all agreed, absorbed light and made the room dark. It also protruded too far into the room. “The inglenooks were too deep—sitting on the benches was like sitting in a phone booth.”

The new fireplace goes to the ceiling, a strong vertical. “Otherwise,

Reds, greens, purples, and oranges hold their own against an oak-beamed ceiling and a fieldstone fireplace. “To balance the fireplace, the rest of the room had to have weight,” Bonneville explains. “When you start with bold colors, you can’t use subdued colors with them.”



BEFORE THE GUEST BATHROOM



ABOVE: The new pantry is situated between the kitchen, dining room, and a new back porch.
LEFT: Strong colors contrast with white in the guest bath, drawing the eye to the owner-designed stained glass window.
OPPOSITE: The living room is comfort itself with rich wood, warm colors, a comfortable mixture of furniture styles.



the ceiling beams feel as though they're pressing down on you," Lisa Bonneville explains. Close inspection reveals a playful finishing touch: faces carved into some of the stones.

"Colors flow from room to room," Bonneville continues. "We brought color elements from one room into the next. Color also helps to create balance between light and dark. In the guest bath, for example, we used white against Morris wallpaper and a dark tile floor. The white draws the eye to the most important element in the room—the stained glass window, designed by the owner."

Chris Chan touches on the light-dark balance when he discusses

The homeowner encouraged creativity in the architect and the decorator, and brought them together right at the beginning of the project. The wisdom of this approach is evident.



the architectural challenges posed by the house. "The old back of the house was cut off from the yard," he explains. "We added a new kitchen, modeled on the old pantry, that takes advantage of the yard." He credits H.H. Richardson and Greene and Greene as inspirations. "What we tried to do here was to take the original, beautiful house and lighten it a bit."

Lively contrasts repeat throughout the house: light and dark, shiny and matte, dignified and playful.

"The spirit of the Arts and Crafts movement was to embrace," summarizes Lisa Bonneville, "and everything about this project was inclusive—our professional collaboration, the mixture of furniture styles, the way the house draws you in."

"It was not done for show," says the homeowner, "but rather to add to the intrinsic value of this house ... it's going to be part of the community long after I'm gone. Owning a house like this is stewardship." ✦



ABOVE: In a guest room, saturated green walls complemented with white highlight the delicacy of the fireplace surround. **OPPOSITE:** (top) The eyebrow window in the study is new, and perfectly paired with William Morris fabrics. (bottom) Light and dark, shiny and matte, dignified and playful—contrasts repeat throughout the house, and here in the master bath.



“**W**E LIVED in Asheville for ten years, but it was time to move,” Bruce Johnson says. “We wanted horses and dogs and cats and space.” Not surprisingly, Bruce sought an Arts and Crafts house: This is the man who founded and directs the Arts and Crafts Conference weekends that have been held at Asheville’s Grove Park Inn every February for the past 15 years. When it comes to Arts and Crafts, Bruce is collector, author, educator, and media figure. ■ They “weren’t apt to find a Bungalow” in rural North Carolina, of course; Bungalows are associated with the early suburbs. A Ranch house seemed the next best thing—“as Frank Lloyd Wright put



A new home for an
ARTS & CRAFTS *collection*

“I’M A GREAT BELIEVER IN THE ARTS AND CRAFTS PHILOSOPHY—
THE BEAUTY IN SIMPLICITY, THE WARMTH AND CHARACTER.”
BY PATRICIA POORE | PHOTOGRAPHS BY MARTIN & SALLY FOX



All the GOODS

Bruce Johnson hand-picked companies whose contemporary products offered the quality and style necessary to pull off the renovation. ■ The textured, architectural shingles in forest-green are from **ELK CORPORATION**: elkcorp.com (972) 851-0400 ■ Wood windows with a Prairie-inspired muntin design are from **MARVIN WINDOWS AND DOORS**: marvin.com (888) 537-8268 ■ Beautiful cabinets are from the Craftsman Series by **CROWN POINT CABINETRY**: crown-point.com (800) 999-4994 ■ Ceramic tile in the house for floors, bathrooms, and kitchen backsplash are handmade in Ohio: **SENECA TILES** senecatiles.com (800) 426-4335 ■ Reproduction light fixtures throughout are from **ARROYO CRAFTSMAN**: (800) 400-2776 ■ Countertops ("Silt" for island, "Buttercream" for countertops) are **DUPONT CORIAN**: corian.com (800) 4-CORIAN [426-7426]



BEFORE EXTERIOR



BEFORE THE LIVING ROOM

"After" photos show the success of a remodeling that used the strong points of the house to go from non-descript to Arts and Crafts. **ABOVE**: "Before": a prominent garage in a sea of asphalt. **LEFT**: The early '70s house had a sunken living room.

it, it's a house 'of the land, rather than on the land.'" This unprepossessing house came with twenty acres.

Bruce admits that this Ranch's lack of pedigree also made it easier to justify remodeling. "It's not so much the style of the original [that was inadequate]," he says, "it's the standard of construction" during the 1960s and 1970s, a period of rapid growth and cheap energy. "I don't want to offend previous owners—they left it in fine shape," Bruce apologizes. "It's the era: foam beams, a sunken living room," a see-through galley kitchen.

With his wife and two boys, Bruce bought the house in 1999 and lived in it before renovation. "You think you've got great design ideas, but you have to live there and use it to know what works and what needs correcting—access to the yard, for example." It wasn't convenient to be there during renovation, though—"four of us living in the basement . . . we have pictures of the Christmas tree right next to the bed," Bruce recalls.

The house sits on a knoll, visible from about a mile down the road. True to Arts and Crafts philosophy, the cedar and stone house, roofed with dark green shingles, blends with its surroundings. The old Ranch is recognizable in the new house. Additions were made as proportional extensions to the two "legs" of the existing house; the integrated garage

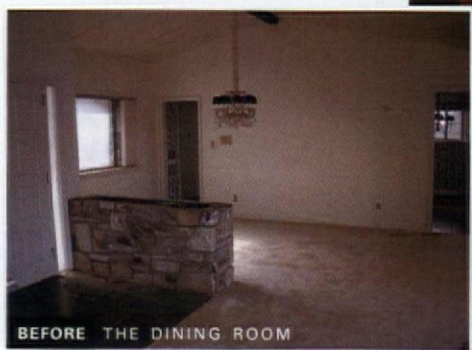

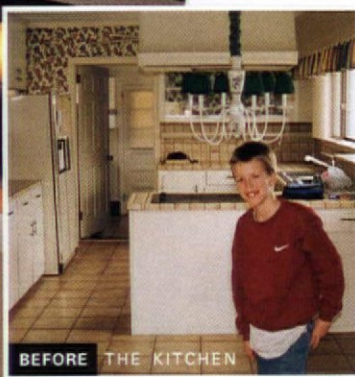

OPPOSITE: Expressionless rooms were transformed by the addition of simple Arts and Crafts doors, windows, and trim, along with style-appropriate paint colors. **LEFT:** More self-assured than the old kitchen (inset), the new kitchen features reproduction oak cabinets, light fixtures, and tile for floor and backsplash. **BOTTOM:** The sunroom.

was converted to living space.

Bruce specified tile for kitchen, bathrooms, and sun porch, all from Seneca: "true hand-made tiles, pleasantly irregular but not crude." Wood floors are of quartersawn oak from a local supplier, laid as 4" planks rather than the standard 2 1/4" strips. Bruce chose a medium stain for kitchen cabinets, preferring the lighter, more contemporary look this gave to his new kitchen.

"There's no need to try to match the color of the antique furniture," he insists.

Antique Arts and Crafts pieces mingle with old wicker and new pieces in the style by contemporary cabinetmakers, including

Bruce himself. (Johnson is the author of *The Weekend Refinisher* and *The Wood Finisher*, both published by Random House.)

Serious collectors can have harsh words about reproductions, but Bruce Johnson is pragmatic. "Heck, it's better to buy a 'reproduction' coffee table than cut the legs off an old table," he says. "Besides, most of us realize that the supply simply cannot meet the demand. Take a Stickley tall-case clock—there may be fewer than a dozen in existence. Reproductions fill a need." His lighting fixtures are both antiques ("great individual pieces") and reproductions ("when I needed matching fixtures or multiples"). ♦





*The Arts and Crafts Bungalow (1895–1929)
and the American Ranch house
(1932–1980) share design traits and,
more significantly, a philosophical approach.*

PERIOD INTERIORS

IN THE PAGES preceding, we took a look at a tract Ranch remade with such Arts and Crafts flourishes as Ohio tile floors, a pergola, and a furniture collection that predates the house by 60 years. Yet that renovation is far better than benign: It feels appropriate, and it enhanced the best features of the house. Even in its rather artless evolution so far removed from auspicious, architect-designed beginnings in California, the Ranch house, it would seem, is an artistic and philosophical descendant of the American Arts and Crafts movement. [Hmmm, near-blasphemy to some of the Bungalow crowd.] I went looking for corroboration.

Immediately I came across two quotations that bookend the periods. The first is from Frank Lloyd Wright, age 28, at the start of his

a modest 2000 square feet, slab construction with neither basement nor attic and a carport instead of a garage—is one of Wright's Usonian houses, arguably the highest evolution of the Ranch as a middle-class American house form. Like both Bungalows and true Ranches, it makes the most of natural materials. Its centerpiece hearth and the efficient, beautifully crafted built-in furniture certainly carry over from the earlier period.

Architects of the Arts and Crafts period—even more so their protégés—went on to be the luminaries of the Ranch-house period. (Clifford May is credited with the first modern Ranch, built in San Diego in 1932, not many years after the heyday of the Bungalow.) By the 1930s “bungalow” was a derogatory

THE NEXT GENERATION

Prairie School period in 1895: A home should have a “graceful sense of beauty in its utility,” he wrote. That’s the Arts and Crafts mission in a nutshell, calling to mind William Morris’s famous “have nothing in your house which you do not know to be useful or believe to be beautiful”. . . a sentiment paraphrased and developed hundreds of times in *The Craftsman*, Stickley’s turn-of-the-century magazine.

Then, in 1952, from a letter written by a client of Mr. Wright: “The beauty of the house defies verbal description, while utility is so married to beauty that the two become one,” wrote Dr. Isadore Zimmerman, whose New Hampshire house is pictured here. His house—



by Patricia Poore

term for a too-small or poorly built house. Likewise, as early as 1954, critics decried the use of the word “ranch” for all manner of tract housing thrown up during the post-War building boom.

Today, these casual, family-friendly homes are located in desirable suburbs and surrounded by landscaping grown lush. It’s reasonable to assume that, like the Bungalow, Ranches will be better understood, and better furnished, by this generation of owners than by those who built them. ✦

TOURS of Zimmerman House, Manchester, N.H., by appointment through the Currier Gallery of Art: (603) 669-6144.

OPPOSITE: The hearth is the center of Frank Lloyd Wright’s Zimmerman House in New Hampshire, designed in 1950—compact, yet made spacious with expanses of glass and built-in furniture.

ABOVE: Clerestory windows, banquette seating, wrap-around shelving: soon to be adopted nationwide.



*P*ARTNERS for 43 years, Bob Zimmerman and Stanley Markowitz love to tell stories about their nearly half-century of collecting, and the bargains they found “in the days when you could still get a good deal on an antique.” Back in 1964, they piled all of their worldly possessions into their '57 Chevy and moved to Alameda, California, where they had found a picturesque Queen Anne tower house. Constructed in 1890 by a local builder for \$5,100, the

large, two-storey home was built for a Mr. Louis Jacoby, local Treasurer of the Pacific Telephone Company. Bob and Stanley rolled up their sleeves and began the long process of stripping all of the woodwork (painted white during the Eisenhower years), installing period chandeliers, and adding Victorian wallcoverings from “a [then] new company called Bradbury and Bradbury.”



ABOVE: The 1890 Queen Anne house has a tower, a prominent chimney featuring fancy brickwork, and plenty of millwork. **OPPOSITE:** The central motif of the sun room is a late-nineteenth-century stained glass window imported from France.

Alameda

AS TIME GOES BY

Magnificent period-inspired rooms greet visitors to this house, lovingly brought back and furnished over three decades by pioneers of the Victorian Revival. Among other collections: over 200 old clocks. Brian D. Coleman | photographs by Linda Svendsen

Today the pair advise: "Get your remodeling done by your 40s! You run out of steam and patience after that."

A six-foot-tall knight in full armor, dating from the Victorian period, greets you at the foot of the stairs in the entry hall—you know you've entered a collectors' domain. Bob has been collecting since age 12, beginning with his grandmother's Yale kitchen clock. He soon bought his first tambour clock (at Goodwill, 29¢) and was hooked. Clocks have become their passion; their collection numbers over 200 clocks. Crowded on shelves, hung on the walls, ticking timepieces are everywhere. Bob even has eight cuckoo clocks in his bedroom (and insists that he sleeps right through their cuckooing). Dozens more are packed into closets and under beds, awaiting restoration.

The success of this interior owes to an astute mix of original, antique, revival, and contemporary elements. American chandeliers ca. 1875 pair up with reproduction table lamps and reupholstered antiques.

The front parlor, which runs the width of the house, is furnished with comfortable, Eastlake settees covered in velvet and an overstuffed Turkish rocker. An impressive, five and one-half foot tall, bronze, Grecian maiden clock holds court in one corner. More than a dozen clocks crowd the mantel including a circa 1885 "torsion" figural model, which keeps time by a rotating globe held aloft by a classical figure. The dining

The double parlor runs the width of the house; its original, stained-glass window is thought to be from Tiffany Studios. Everywhere there are clocks—from a floor model holding the timepiece aloft, to small and intricate mantel and table clocks. Bradbury and Bradbury wallpapers were installed soon after that company opened for business in the 1970s.







A huge cuckoo clock was reproduced for the gable in the garage. Accurate to within a minute a day, the clock's sometime-cuckoo is a rubber chicken held out by a little boy!

Modern TIMEPIECES

Pendulum clocks, invented by the Dutch scientist Christian Huygens in 1656, were among the earliest clocks produced. Made one at a time in the eighteenth century, clocks were considered a status symbol among aristocrats. It wasn't until 1807 that Eli Terry of Plymouth, Connecticut, designed a system for mass production of clock works, using water power-driven machinery, making less expensive clocks available to the public. In fact, Eli Terry helped start the factory system in the United States with his clock manufactory. ■ From 1850 until the turn of the 20th century, seven major firms controlled the clock industry in the United States: Ansonia, New Haven, Seth Thomas, Waterbury, E. Ingraham, Gilbert, and E.N. Welch. Weights provided the power for clocks until around 1840–1850, when spring-driven mechanisms became popular, allowing clocks to be more portable. Peddlers traveled throughout the country selling clock works—but not usually cases, as these were heavy and hard to carry. People who bought clocks would have their own cases made. Banjo, girandole, pillar and scroll, looking-glass (made with a mirror instead of a picture or design), steeple, beehive—these were just some of the wide array of designs available. The ogee (or OG) clock, a simple and durable, one-day, weight-driven clock, was introduced for \$1 in 1837 and can still be found throughout the world. ■ Every model of clock had a name, and mantel and wall clocks in the late nineteenth century often had operatic names: the “Adelina Patti” was named after the Italian soprano; the “Lucca” honors the birthplace of Puccini. ■ By World War II, most clock production in the United States had ended.

Original woodwork, painted white during the 1950s, was stripped and refinished; ornate brass hardware remains throughout the house. Roomset wallpapers are period revivals. Some of the stained glass is original, some antique but recently installed here, and some contemporary.

room has its original oak mantel and art-tile fireplace surround; it also has clocks, of course, as well as a collection of brilliant cut glass.

Cuckoo clocks, first produced in Germany in the 1850s, are a favorite of Bob and Stanley. That becomes obvious as soon as you drive up to the house—an eye-catching, cuckoo clock two storeys tall crowns the gable of the garage. It was designed by an architect friend after a turn-of-the-century German model. The mechanism is an old one, re-

Ornate brass hardware is intact throughout the Victorian Queen Anne house.



stored from an 1828 English tower clock. Using only a scroll saw and hand chisel, Bob cut out the clock's intricate scrollwork himself over six months. “The clock is very accurate,” Bob likes to boast. He was not able to find a cuckoo large enough for the clock. For special occasions he does, however, hire a small boy to pop open the cuckoo's door and hold out a rubber chicken!

The passing of time has slowed down their collecting a bit, Bob and Stanley admit, but not their passion for it. There will always be room for a few more treasures. ✦



Renaissance Revival-style furniture of burled walnut furnishes the lavish dining room, where brilliant cut glass circa 1880–1910 is displayed along with Victorian art glass on the table.

Magnolias *in the snow*

THE GARDEN LIES STILL and seemingly lifeless under the winter sky. Frost feathers glisten on windowpanes and a cold wind rattles the door. Even though spring is weeks away, dogwood blossoms glisten on the mantel, and creamy magnolias arch over the dining room sideboard.

The height of elegance and simplicity, the practice of forcing branches into bloom is centuries old. For thousands of years, the Chinese have celebrated the New Year by decorating their houses and shops with forced blooms from peach trees.

When Henry Francis Dupont inherited the family estate known as Winterthur, he immediately set about creating one of this country's finest gardens. And even though he had many greenhouses that could supply him with exotic blooms during the winter months, he directed his garden staff to "take many cuttings" from trees and shrubs across the 966-acre estate.

Dupont had a cold storage room

RIGHT: In just a few weeks, fat buds open into the large, familiar flowers of the saucer magnolia. **OPPOSITE:** Long stems of forsythia, which blossom in one to three weeks, lend extra sunshine to February days.

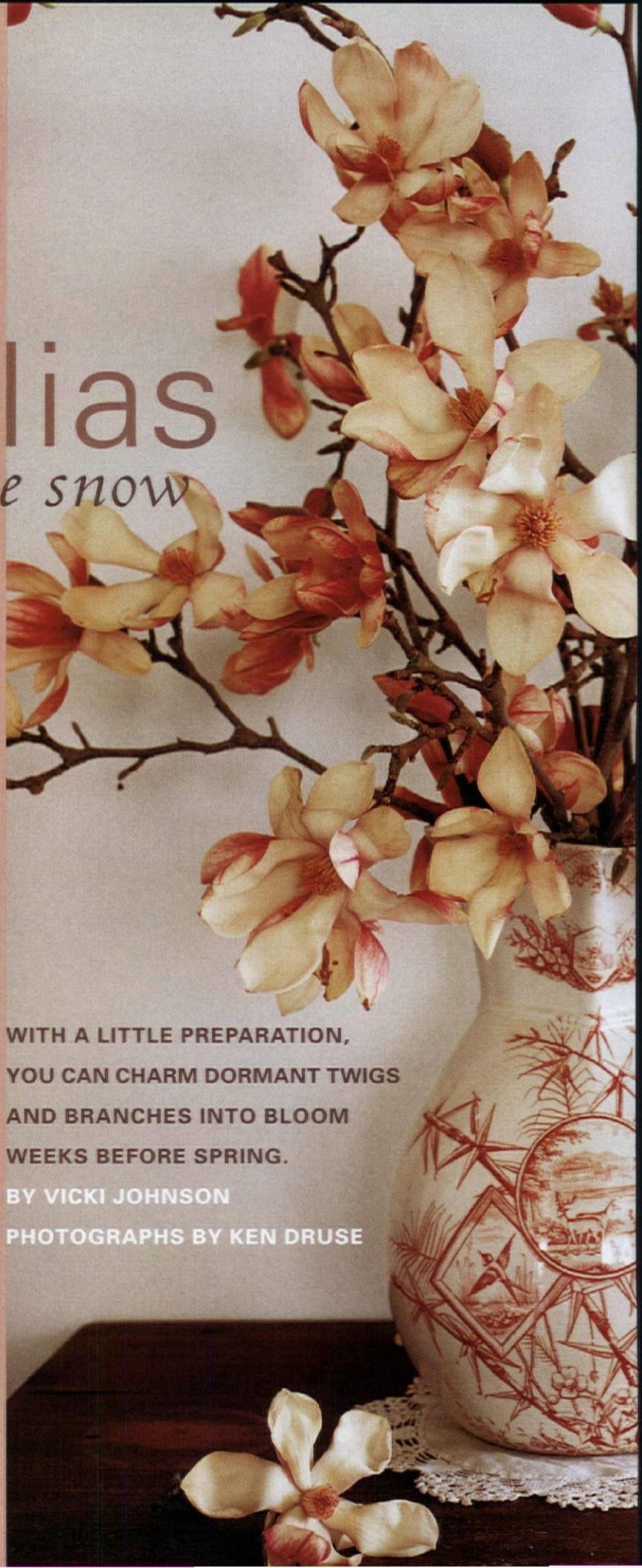

WITH A LITTLE PREPARATION,
YOU CAN CHARM DORMANT TWIGS
AND BRANCHES INTO BLOOM
WEEKS BEFORE SPRING.

BY VICKI JOHNSON

PHOTOGRAPHS BY KEN DRUSE



TIME TABLE for Forcing Blooms

Here are some recommended trees and shrubs for forcing, and the number of weeks required in cool storage.

- REDBUD**, *Cercis canadensis* 2-3 wks
- JAPANESE QUINCE**, *Chaenomeles* spp. 4 wks
- CORNELIAN CHERRY**, *Cornus mas* 2 wks
- FLOWERING DOGWOOD**, *Cornus* spp. 2-3 wks
- DEUTZIA** spp. 3-4 wks
- FORSYTHIA** spp. 1-3 wks
- WITCH HAZEL**, *Hamamelis vernalis* 1 wk
- MOUNTAIN LAUREL**, *Kalmia latifolia* 5 wks
- BEAUTY BUSH**, *Kolkwitzia amabilis* 6 wks
- HONEYSUCKLE**, *Lonicera* 2-3 wks
- MAGNOLIA** spp. 3-5 wks
- CRABAPPLE**, *Malus* spp. 2-4 wks
- MOCK ORANGE**, *Philadelphus* spp. 4-5 wks
- ALMOND, PLUM, PEACH, CHERRY**,
Prunus spp. 2-4 wks
- FLOWERING PEAR**, *Pyrus* sp. 4-5 wks
- RHODODENDRON**, incl. *Azaleas* spp. 6 wks
- PUSSY WILLOW**, *Salix discolor* 1-2 wks
- SPIRAEA** spp. 4 wks
- LILAC**, *Syringa* 1-2 wks



Prune, Water & BLOOM

Buds on spring flowering shrubs and trees are formed in the fall, before the plants go into winter dormancy. Since buds require at least two months of exposure to temperatures below 40 degrees Fahrenheit before they are capable of flowering, wait until January or February before taking any cuttings.

Look for younger branches with a large number of buds. Using sharp, clean pruners, cut sections at least 12" long. Cut branches above the collar that meets the trunk. This will allow the wound to heal over quickly, before insects or disease can set in. Put the cut stems in a bucket of water immediately. If the branches were frozen when they were cut, soak them overnight in tepid water.

Place the bucket of branches away from direct sunlight and in an area where temperatures hover around 60-65 degrees, such as an enclosed porch. Higher temperatures can cause the buds to dry up and fall off or open too quickly, resulting in flowers that are small or discolored. As the buds prepare to open, the branches will draw up a lot of water, so replenish and/or change the water supply frequently. It usually takes a minimum of one to two weeks of cold storage before buds will flower (see Time Table, above left).



OPPOSITE: Japanese flowering quince is one of the most easily forced shrubs. **LEFT:** The Chinese often combined blooms like the red peach (*Prunus persica variegata*) with twigs of flowering plum to celebrate the new year. Both represent longevity and rebirth. **BELOW:** The pea-like blossoms of the redbud (*Cercis canadensis*) bloom along the stems. The sprays are set into a flower arranging "frog."



built especially for the large quantities of blooms he required. "Henry wanted flowers all through the house, and we have records of the instructions he gave his staff for forcing shrubs and trees," reports Ruth Joyce, a research associate in garden history at Winterthur. "He particularly liked forsythia, cherries, and quince."

Spring flowering shrubs and trees are also used extensively in floral arrangements during winter months at Biltmore House, George C. Vanderbilt's century-old country estate in the Blue Ridge Mountains of North Carolina. Photographs from a winter wedding show the wedding party hold branches of spring flowering shrubs in their arms.

The Biltmore landscaping staff collects branches from flowering quince, forsythia, and magnolia, just to list a few. "One of my personal favorites is the black pussy willow (*Salix melanostachys*)," says Cathy Barnhardt, floral display supervisor at the Biltmore Estate. "Its striking colors are wonderful in arrangements."

Barnhardt and her staff can predict the weather by watching the tulip and star magnolia trees. "Without fail, just as the buds are beginning to crack, we will get a hard freeze, so we bring branches inside where they will open and we can enjoy them," she says. "Otherwise, the cold gets them and we never see their lovely flowers."

One of the most striking winter displays at Biltmore House is an arrangement of 8'- to 12'-long forsythia branches in a tall fluted glass trumpet vase, set on the baronial dining room table. "The arrangement just seems to dance," says Cathy, "and when the afternoon sun comes through the windows, the flowers glow magnificently." ✦



PERIOD KITCHENS THAT CALL FOR A DOUBLE TAKE

EACH KITCHEN IS A PERIOD PIECE—BUT OF WHAT VINTAGE?
ONE'S A SURVIVOR FROM A HALF-CENTURY AGO, THE
OTHER A FOND HOMAGE. | BY MARY ELLEN POLSON

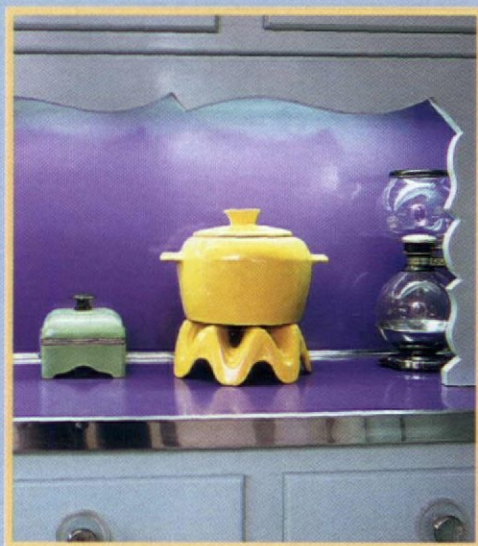

The GENUINE '50s: an improbable survivor

PHOTOGRAPHS BY STEVE GROSS & SUSAN DALEY

THE KITCHEN is a '50s nightmare, the broker whispered apologetically before she led them inside—a horror show starring turquoise cabinets, purple Formica, and scalloped trim. Even the window sills are laminated!

Janna Ritz and Richard Taninbaum had a different take on the kitchen in the 1920 Storybook Tudor they now call home. "We both looked at each other and thought, this is the only thing in the house we're keeping," Janna says.

The Mamaroneck, New York, couple not only kept this '50s sur-

vivor intact, they did much of the work themselves. Most of their alterations are virtually invisible. When they replaced the sink with a new stainless steel model, for instance, they carefully reinstalled the salvaged chrome countertop trim. Rather than relocate the original dishwasher from its place beside the stove, they decided it was simpler to put in another one by the sink. Since they like to entertain, both appliances get plenty of use. "If you've got a bar mitzvah you want to bring in, we can be ready in half an hour," Richard jokes.

ABOVE: A vintage Frankoma fondue pot is the star of the deep purple counter.
OPPOSITE: Cabinets, countertops, hardware, even the colors in this Fifties kitchen are original. The halophane ceiling fixture came from a wrecker's shop.



ABOVE: The color-coordinating 40" Ultramatic range, complete with crying towel. **RIGHT:** Janna and Richard reinstalled the chrome trim when they replaced the sink and left the laminate on the window sill for old time's sake.

Ritz and Taninbaum believe in respecting good design wherever they find it. "There are so many people who rip out great old kitchens," Janna says. "And invariably these are the people who don't cook," adds Richard.

Janna can cook anywhere. When she and Richard renovated the kitchen in their previous home, an 1845 farmhouse, they were without cooking facilities for so long that she roasted a chicken in the bathtub. "It was probably the best chicken I ever ate in my life," Richard says.

The pale turquoise 40" Ultramatic range still works perfectly—"a lot of great meals off that stove," Richard adds. Of course, there was the Thanksgiving Janna took the dials off to clean them and left the one for the oven in the disposal. Although

the dial was chewed beyond repair, Janna "guesstimated" the correct temperature. The turkey turned out fine, but it took more than a year to find a new vintage knob.

The lucite-and-chrome cabinet pulls are original, and the cabinets still sport the maker's label. Long a collector of vintage countertop appliances, Janna bought the turquoise mixer, snack snifter, and turquoise canisters to furnish the counters, then added a butcherblock "L."

Covered with corny sayings on subjects from bowling to honeymooning, her colorful collection of 1950s "crying towels" lend just the right touch to the pastel stove. "Safe to say Janna has the largest collection of crying towels in the U.S.," Richard says. "Not that anyone cares." ✦







Kitchen COMFORT looks to the '30s

PHOTOGRAPHS BY ERIC OXENDORF

YES, IT'S A '30s kitchen, no, it's not original, and yes, Wes and Karen Ebert love it this way. Veterans of two previous old-house kitchen remodels, the Eberts and their two children knew they wanted a homey place that matched the rest of their house.

Their 1935 brick Tudor Revival supplied plenty of practical inspiration: Art Deco-style cabinets in the basement workshop, along with a wall-mounted sink that obviously had been transplanted from the kitchen. When a venerable hardware store nearby went out of business, the Eberts snatched up its supply of virgin 1930s drawer and cabinet pulls in the original packaging. "We don't think they had even been marked up," Karen

says. "They were really cheap."

When Karen and Wes took a prybar to the circa-1960 daisy-covered soffit over the sink, they discovered a graceful arch that matched the others in the house. After several

false starts, they found a cabinetmaker, Frank Haese, who was willing to match the style and design of the "found" basement cabinets.

First-time visitors either tend to think the kitchen is a nifty original, or they ask questioningly, "Did this turn out the way you wanted?" At this point, guests of the former persuasion seem to outnumber the latter. "I think one of our neighbors is waiting for us to move," Karen says, "so she can buy our house." ✦

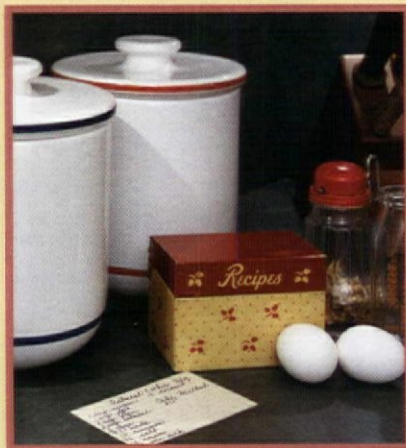

ABOVE: Although this looks like the "before" picture, the cabinets are all new. The Eberts found virgin '30s hardware at an ancient hardware store. **LEFT:** The red and dark blue rims on the kitchen canisters pick up a pinstripe detail in the vintage cabinet pulls.



ABOVE: A plate with a cluster of fruit (a gift and rummage-sale find from Karen's mother) set the kitchen's red, white, and cream palette. The Eberts found fruit-cluster paper at Sherwin Williams. **LEFT:** Using an old cabinet door as a paint chip, Karen and Wes matched the paint color for the cabinets to coordinate carefully with the washboard sink recovered from the basement laundry.

*For true period style,
especially Victorian,
don't overlook the . . .*

Window TREATMENTS

BY BRIAN D. COLEMAN

PHOTOGRAPHS BY LINDA SVENDSEN

A GOOD FRIEND of mine tells me she nearly got divorced over her dining-room draperies. After her husband saw the bill for nearly \$8,000, she had to spend almost that much again on couples counseling. Let's face it, window treatments can be controversial, especially Victorian window treatments. We don't necessarily want to inhibit light or block the view, and we'll get cold feet as soon as the cost hits home.



Silk portières of the 1870s drape lace panels. The taxidermy fire-screen is ca. 1860; the Hunzinger's beaded upholstery is original.



A ca. 1880 layered treatment in the author's home features an antique, embroidered velvet lambrequin over side panels of burgundy voided velvet. The Grecian lace panels are ca. 1890. Next to the glass: Victorian window shades decorated with bands of cattails.



PERIOD *glimpses*

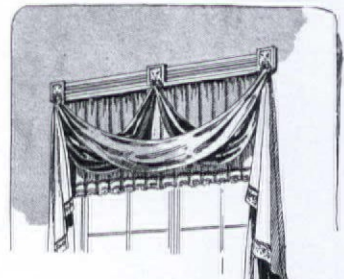

ADAM STYLE
Swags layer over
a valance in a
classical treatment.

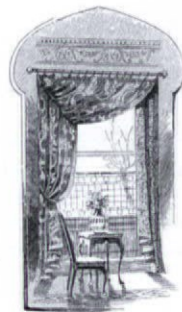

ASYMMETRY is
the appeal of this
treatment featuring
a festooned panel
and jabot with no
under curtains.

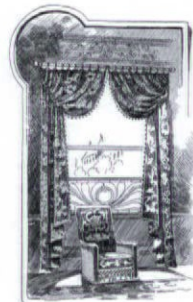

PANELS ON RINGS
are made sweetly
symmetrical by
being drawn back
in the upper third
of the sash.



GATHERED PANELS
in a treatment
defined, along with
the two above,
as "simple" in a
1902 book. These
are tied back.

Illustrations are from The Upholstery and Drapery Guide, a compilation of previous articles from The Upholstery Trade Review, published in 1902.



Vintage tiebacks and tassels hold a lush green velvet panel of the Victorian period, hung over antique Battenburg lace with an unusual amount of detail.

But really, folks, windows are the key to authentic period decorating.

Sam Yazzalino, who runs a West Coast drapery workroom, is blunt about the importance of paying proper attention. "Most people," Sam complains, "think they can put a swag and cascade over the top of a window and they're finished! But then the room is missing something, and they don't understand it's the windows." Window treatments, he emphasizes, are every bit as important as paint color and carpets.

Begin by making a sketch of each of the room's windows. You can use a template and even a rough mock-up to help visualize the final design. "Don't forget heating vents in the floor!" Mr. Yazzalino warns. "There's nothing worse than designing elaborate curtains for a window, then having the heat come on and blow them up like balloons!"

Chris and Audrey Bond are firm believers in "fancy" drapes. They re-

cently hired Sam to construct ornate, swagged and pelmeted panels for their home in Portland, Oregon. "Worth their weight in gold!" is how the couple describe the rich, gold-and-burgundy silk panels in their parlor's bay window. Wallpaper and furniture now coordinate with the windows, making "the whole room come alive. It's gratifying to look out of windows draped with lace and velvet," Chris says, "and our house really sparkles at night from the street."

One secret the Bonds pass on is to use multiple layers of fabrics to achieve maximum effect. Start with the sheers, which can diffuse the light and add a wonderful glow to a room. Then decide on a lambrequin or valance, and finally the side panels. Allow enough projection away from the window trim if you are using a valance, as the layering of lace panels, window blinds, and side curtains adds to the projection necessary.

Mark Faillor, a designer at

Telling Chou from Gimp

Not sure whether to hang a lambrequin or swag a jabot? This brief glossary may help.

AUSTRIAN BLIND: A window blind made of fabric that bunches into swags as it

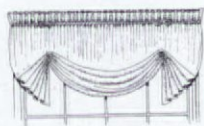

AUSTRIAN BLIND

is raised by vertical cords.

BOX PLEATS: Symmetrical, flat pleats

which are made by folding back the fabric on each pleat.

BULLION FRINGE: Trimming made of twisted loops of silk or wool, especially gold or silver.

CAFE CURTAINS: Simple curtains on a rod which cover the lower window sash.

CHOU: From the French word for cabbage, an ornamental detail of a circular piece of curtain gathered together.



CHOU

CORNICE: A decorative board, also called a pelmet, above the curtains.

FESTOON: Stationary curtains fixed at the top and drawn up by cords to swag.

GIMP: Braid which is woven, used to decorate the edges of curtains or upholstery.

INTERLINING: Soft material,

often felt, sewn between the curtain and its backing to give weight to the curtain and allow it to hang more fully.

JABOT: A pleated fall of material attached to the ends of a valance.

LAMBREQUIN: A stiff pelmet that frames the window on three sides.

PASSEMENTERIE: From the French term, cords, trims, and tiebacks used to embellish



JABOT

draperies.

PELMET: A shaped piece of fabric, wood, or metal placed above a curtain to hide the heading.



PELMET

PORTIÈRES: Drapery hung in a doorway as decoration and (originally) to keep out drafts.

SWAG: Fabric draped between two points.

VALANCE: Fabric used as a header, fixed above the curtains which however is soft, and often simply draped.



For more information on this kitchen, please visit us on the web:
www.crown-point.com

Home at ease.

Allow us to introduce our solution for stress relief. Stretch your imagination, bend your ideas, and extend the possibilities for your kitchen.

Go ahead, put us to the challenge. You work directly with one of our skilled in-house designers, creating a kitchen design that will amaze you in how well it fits your lifestyle.

You can relax knowing we hand-craft our full custom cabinetry from the finest materials. Premium lumber, hand selected for your particular kitchen. A beautiful conversion varnish finish that will turn heads and withstand years of use. And a style that says, "Relax, you're home now."

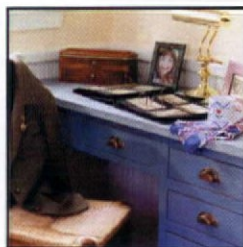

Enjoy the beauty that comes from hand-applied Genuine Early American Milk Paint.

Interested? Give us a call, or visit us on the web.

153 Charlestown Road

Claremont, NH 03743

Phone: 800-999-4994

Fax: 800-370-1218

CROWNPOINT
 CABINETRY

Period styling.
 Handcrafted to the finest quality.



Walnut Grove
 Handcrafted Furniture



Period-Style Mirrors
 produced to the finest quality
 by our skilled craftsmen.

Available in Premium Walnut,
 Mahogany and Oak
 hardwoods.

For more information
 P.O. Box 254, Fairbury, IL 61739
 (p) 815-692-3622 • (f) 815-692-6330

Circle no. 59

Green Mountain
soapstone
 Corporation



SINKS COUNTERTOPS FLOORING

680 East Hubbardton Road, P.O. Box 807, Castleton, VT 05735

phone 802-468-5636 fax 802-468-8968

www.greenmountainsoapstone.com free literature

Circle no. 254

In a small bedroom, a turn-of-the-20th-century portière is recast as a panel layered over wood shutters that provide light control and privacy.

Scalamandré, agrees that the most successful window coverings include several layers. But there is no need to get overwhelmed, he assures us: "Taking drapery one step at a time is probably the best advice I give. Don't rush into it, as drapery should be an investment that you enjoy for many years. I often advise homeowners to purchase their drapes in stages [a layer at a time, a room at a time], as their budgets allow."

Mr. Faillor acknowledges that most people are afraid of undertaking elaborate window treatments. But once the commitment has been made, "you'll be surprised what a difference beautiful curtains make for a room. Draperies envelop you," Mark continues; "they give you visual and physical warmth, and a sense of intimacy that you can't get with Venetian blinds."

One of the most common mistakes is to underscale the drapes. Curtains that are too lightweight will



The most successful window treatments include several layers—but don't be overwhelmed. Purchase drapery in stages, a layer or a room at a time, as budget allows.

appear out of scale. Don't be afraid of fabric! Be sure to consider the thickness and fullness of the curtain treatments; the use of interlining with a felt liner gives drapes fullness and allows material to drape and fold better. "Your drapes will never fall flat," Mark Faillor explains, "if they have been interlined. Good draperies should break on the floor like a pair of trousers, in order to take full advantage of the folds of the fabric, and to reflect the room's light off the material." Puddling fabric on the floor,

a more European look, can use up to 12 inches of additional drapery length, but even if you chose a shorter design, you should allow at least one inch of fabric to hit the floor. And if the fabric is going to receive full sun, consider a black-out liner to block fading sunlight. Finally, don't be afraid of color, Mark emphasizes, as the more color you can add to a room, the warmer it will look.

The rich red-velvet panels in the movie "Meet Me in St. Louis" were what convinced homeowner

Zita Hachiya to install similar draperies in her nineteenth-century Victorian. Zita added valances, swags, and side panels to "nearly all of the windows in our house." One trick Zita took from the movie was to plan for seasonal color changes in a room's drapery. She uses red, gold, and burgundy combinations for the winter, then changes to a more delicate blue and other pastels for the summer.

"Lower ceilings, the scale of the rooms, and whether to use vintage drapery [continued on page 86]



COMFORT OF HOME

Create your own recipe for comfort. Start in your kitchen space and add generous amounts of details like all-wood construction and hand-applied finishes.

Stir in a thoughtful, well-planned design with a healthy dollop of personal attention, and enjoy the fruits of our labor.

We design your one-of-a-kind kitchen just for you, crafting each piece as individual furniture. Your cabinetry is delivered blanket wrapped, on a specialty furniture carrier.



Get creative. Choose from a multitude of door styles, hardware choices, and finishes.

Contact us today, and see what comfort we can help you cook up.

153 Charlestown Road
Claremont, NH 03743

Phone: 800-999-4994

Fax: 800-370-1218

CROWNPOINT
CABINETRY

Period styling.
Handcrafted to the finest quality.

For more information on this kitchen, please visit us on the web:
www.crown-point.com

Specialists in Classic English fires.

We carry a full range of
fireplace tiles,
cast iron inserts,
and slate mantels.

In wood, gas, or electric applications
Renovations or new construction.

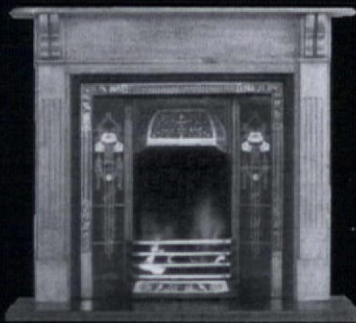

**FIRES of
Tradition** Catalog
(519) 770-0063 Catalog \$6.

www.firesoftradition.com
17 Passmore Cres., Brantford Ontario N3T 5L6

Circle no. 148



KEMIKO CONCRETE STAIN

Permanent concrete stain that will not fade, chip or peel.
Six colors available - Interior or exterior use - Ship nationwide - Credit cards accepted.
PH: (903) 587-3708 FAX: (903) 587-9490

Circle no. 175

Enkeboll Designs
ARCHITECTURAL WOOD CARVINGS
since 1975

© R.E.D. 96-99

For your copy of our Color Product Catalog, send \$20.00 for bound book
\$30.00 for special ring binder.

Visa/MC/AMEX welcome. Complimentary brochure available.

16506 Avalon Blvd. OHI202 Carson, CA 90746 Tel: (310) 532-1400 Fax: (310) 532-2042 www.enkeboll.com

Circle no. 257

Nouveau Iris wallpaper: suitable for homes 1900 - 1920

ARTS & CRAFTS AND WILLIAM MORRIS

WALLPAPERS, FABRICS & TILES

BY MAIL

Now on-line

www.charles-rupert.com

Our large and expanded on-line catalogue offers new historic wallpapers, fabrics and tiles and includes more William Morris designs than ever before! We also offer Victorian, Arts & Crafts and 1920's to 1960's wallpapers. New for 2002 are designs by C.R. Mackintosh, Archibald Knox and Silver Studios. Morris tapestries, cushions, umbrellas, picture hooks and wire, and old-house accessories with more to come.

Complete Sample Cutting service.

Splendid Items for Traditional Homes

CHARLES RUPERT™

T H E S H O P

2005 OAK BAY AVE. VICTORIA, B.C. CANADA V8R 1E5
Tel: 250-592-4916 Fax: 250-592-4999

Arbutus designed by Kathleen Kersey in 1912

Circle no. 561

or new" were all factors Bill Berge-
sen took into consideration when
he added fancy velvet drapes to his
1895 Victorian cottage. His worries
about scale went away once he had
installed lush, voided-velvet portières;
Bill says that his parlor changed, be-
coming softer and more inviting.
Sounds are muted as the material
baffles the noise. Not himself adept
with needle and thread, Bill advises
getting the expertise of a profes-
sional. "The results will look am-
ateurish unless you really know what
you are doing," he cautions.

Trimming out curtains with
tassels, fringes, swags, and tiebacks is
the icing on the cake. Have fun and
be adventuresome. Sam used two
small antlers screwed to the wall to
make perfect tiebacks. "Trimnings
can often cost more than the drapes
themselves," Mark tells us. In the
New York showroom, Ed Goodman,
Director of Trimming for Scala-
mandré, points to custom-made trim
of intricately detailed rosettes selling
for \$4,500 a foot. Plain bullion trim,
still elegant, can be found for a frac-
tion of the cost. Create your own
fancy trim by sewing together sev-
eral different trims.

CLEANING FANCY window treatments
is simpler than most people realize.
"Drapery is like a theater costume,"
Sam Yazzalino says. "It is constructed
to impress and shouldn't be taken
apart frequently." Gentle vacuuming
and dusting is all that elaborate
window treatments usually need;
dismantling them for extensive
cleaning is not advised. Protect your
investment from sunlight, either with
roller shades or shutters next to the
glass, or with black-out linings to
block the harmful rays of the
sun on the fabric. ★



Home remedy.

Soothe your kitchen worries with custom cabinetry from Crown Point Cabinetry.

Ease your design concerns as you work directly with one of our in-house designers. (A very comfortable process, if we do say so ourselves.)

You can rest assured in the quality of the details: Hand-selected premium lumber in six species. Eighteen stain colors, each hand-applied. Satin smooth and tough as nails baked-on finish coats.

Don't you feel better already?



Create the look you want in Genuine Early American Milk Paint.

For more information on this kitchen, please visit us on the web:
www.crown-point.com

153 Charlestown Road
 Claremont, NH 03743
 Phone: 800-999-4994
 Fax: 800-370-1218

CROWNPOINT
 CABINETRY

Period styling.
 Handcrafted to the finest quality.

Roseland Icebox Company

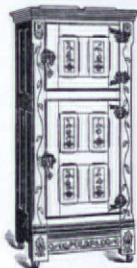

Two-Door Icebox
 Sears and Roebuck, 1897

We build authentic wooden iceboxes with completely modern electrical refrigeration systems.

Two model types with many available options.

Contact us for more information.

Blacksburg, VA • www.iceboxes.com
 1(877) ICEBOXES (423-2693) (toll-free)

Circle no. 947

Finely crafted Victorian chandeliers and wall sconces.

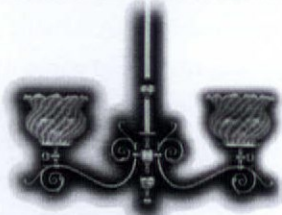

www.vlworks.com

Victorian Lighting Works

free color catalog
 251 s. pennsylvania avenue
 po box 469, centre hall, pa 16828
 814-364-9577 fax 814-364-2920

Circle no. 4

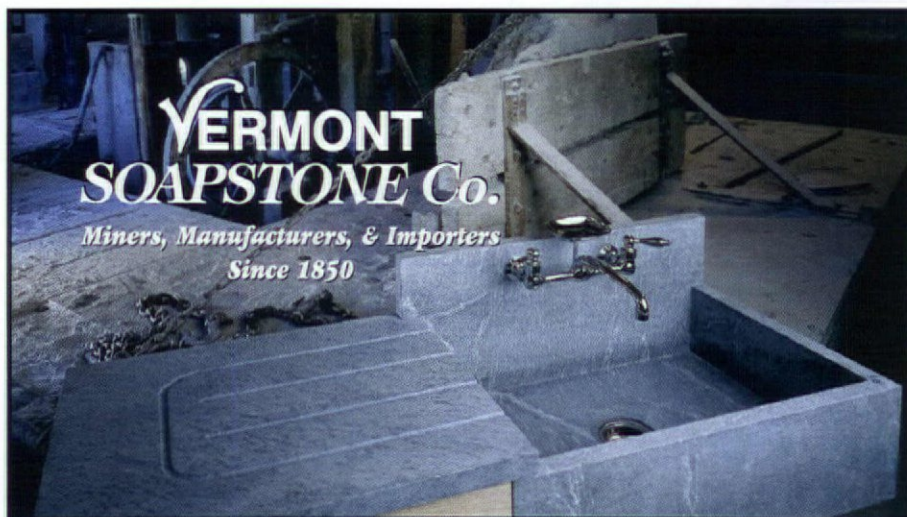

VERMONT SOAPSTONE Co.
 Miners, Manufacturers, & Importers
 Since 1850

Authentic soapstone sinks custom-made in the traditional manner for kitchen, bath, or greenhouse. We also make countertops, fireplaces, and table tops.

- Standard size & custom made sinks
- Countertops made to customer specifications
- Installation experts

Toll-free 800.284.5404 E-mail soapston@sover.net Fax 802.263.9451

Website www.vermontsoapstone.com

248 Stoughton Pond Road, Perkinsville, Vermont 05151

Circle no. 776

Items of luxury in colonial times and the epitome of chic between the 1870s and the 1920s, authentic wall coverings boldly set the stage in a period house.



The Right Wallpaper BY NANCY A. RUHLING

DECISIONS, DECISIONS. There are so many gorgeous period wallpapers out there that it's hard to settle on a single Victorian room set or sheaf of complementary papers for a colonial (or Colonial Revival) house. While there are no hard and fast rules for choosing the perfect paper, you won't go wrong if you choose a pattern that might have been right at home when the plaster was fresh.

A lushly floral, Rococo Revival paper with undulating C and S curves from the 1860s, for example, would be completely appropriate for a Civil War-era home filled with the French-inspired furniture that defined that decade, just as a simple, earth-toned

Arts and Crafts paper would suit a modest bungalow.

Keep in mind, too, that many papers remained fashionable for years after they first appeared. "My rule of thumb is if the paper would have been produced before the house was built, use it," says Wendy Schroeder Girard, president of Victorian Collectibles, which specializes in reproductions of papers of the Victorian era. "It is perfectly acceptable, for example, to use an 1850s baroque-style paper, which looks French and has large, heavy scrolling and heavy gold lines, in an 1880s Queen Anne house, which is far simpler in style."

The paper you choose also should be appropriate for the room

size, architectural elements, wall space, and the room's use. "Simple papers make a good background for art," notes John Burrows of J.R. Burrows & Co., adding that tone-on-tone prints with small leafy patterns of foliage and no structure to the pattern are ideal.

While the general rule in interior design for all periods is small room, small repeat, and large room, large repeat, there are always exceptions. Burrows used C.F.A. Voysey's "The Stag," an animal-motif paper in blues, greens, and whites, to add punch to the narrow upstairs hallway in his 1829 Federal home. (The paper is the only adornment.) Boldly patterned papers can [text continued on page 92]

In the French Directoire style, "Les Sylphides" graces the entry hall of the Beale Mansion, built on the John Adams estate in Quincy, Massachusetts, in 1792. The paper, from Brunschwig & Fils, is taken from a 1795 document.

CHRISTOPHER NORMAN

Introducing New Wallpapers from the Fulham Collection

37 COLORS IN A UNIQUE
DRAG TECHNIQUE

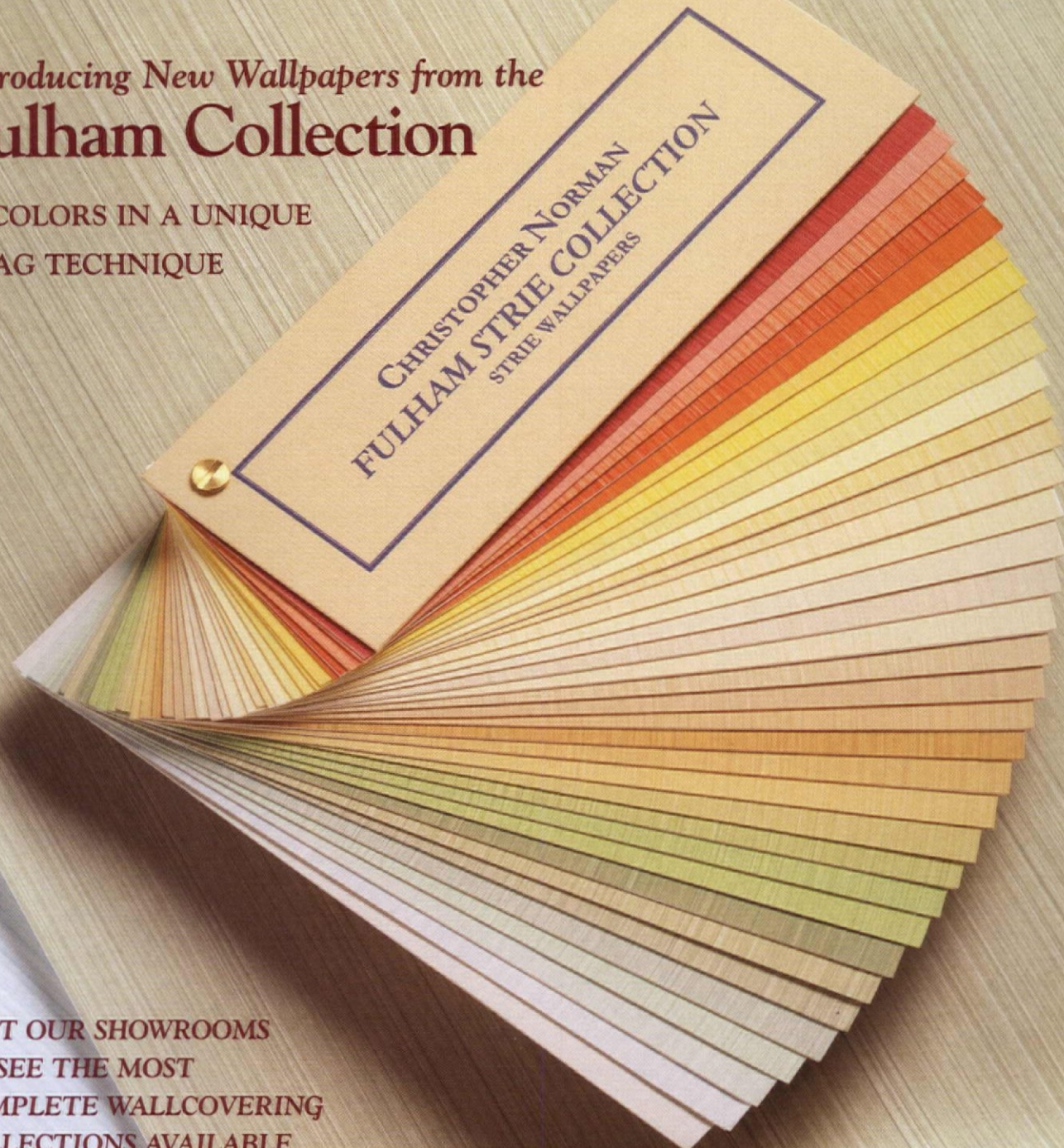

CHRISTOPHER NORMAN
FULHAM STRIE COLLECTION
STRIE WALLPAPERS

VISIT OUR SHOWROOMS
TO SEE THE MOST
COMPLETE WALLCOVERING
COLLECTIONS AVAILABLE

CHRISTOPHER NORMAN

LOS ANGELES: Pacific Design Center • 8687 Melrose Avenue • Tel: 310.854.3838 • Fax: 310.854.3841

NEW YORK: D&D Building • 979 Third Avenue • Tel: 212.644.4100 • Fax: 212.644.4124

LONDON: Chelsea Harbour Design Center • Tel: 020.7351.5164 • Fax: 020.7351.3123

ATLANTA: Ainsworth-Noah BEACHWOOD: Design Resources BOSTON: Devon Services CHICAGO: Kirk Brummel
CANADA: Primavera DANIA BEACH: Nessen Showroom DALLAS, HOUSTON: The Hargett Showrooms
DENVER, SCOTTSDALE: Nielsen-Mayne SAN FRANCISCO: Shears & Window MINNEAPOLIS: Gene Smiley Showroom
PHILADELPHIA: Vita De Bellis SEATTLE, PORTLAND: Stephen E. Earls WASHINGTON DC: J. Lambeth

GLOSSARY

DOCUMENT *An original piece of vintage wallpaper from which the new paper is re-created.*

BLOCK PRINTING *The oldest and most expensive method of production. The design is carved into wooden blocks that are inked and applied by hand to hand-painted ground paper. One block is used for each color.*

SCREEN PRINTING *Less labor-intensive than block printing. Ink is pushed through small screens resembling those used on windows, one for each color.*

ROLLER OR SURFACE PRINTING *Transfers the design to the ground paper via cylinders. There is one cylinder for each color.*

REPRODUCTIONS *replicate the scale, color and pattern of the original, but not necessarily by the same method. From a distance, reproduction papers look almost identical to the original document; up close, however, there are slight variations.*

ADAPTATIONS *are based on a range of historic documents, such as vintage fabrics, prints, or other applied designs.*

SPECIALTIES *of the house*

ALL PERIODS BRUNSCHWIG & FILS (914-684-5800, brunschwig.com)

Reproduction papers from all periods, to the trade. ■ **CHARLES RUPERT DESIGNS** (250-592-4916, charlesrupert.com) *English (including Sanderson) and American reproduction papers from early Victorian to the 1960s. Introducing a new line of Georgian and colonial papers in Spring 2002.* ■ **CHRISTOPHER NORMAN** (212-647-0303, christophernorman.com) *Traditional wallpapers including the Fulham Collection.* ■ **CLASSIC REVIVALS INC.** (617-574-9030, classicrevivals.com) *Historically accurate papers from all periods, including many printed on the original rollers.* ■ **FARROW & BALL** (845-369-4912, farrow-ball.com) *Traditional English papers that can be ordered on line.* ■ **LEE JOFA** (800-453-3563, leejofa.com) *Hand-blocked English and French papers from the 18th through 20th centuries.* ■ **SCALAMANDRÉ** (800-932-4361, scalamandre.com) *Period papers from the 19th and 20th centuries, to the trade.* ■ **SCHUMACHER** (800-332-3384, fschumacher.com) *Period reproductions, all periods, to the trade.* ■ **STROHEIM & ROMANN** (718-706-7000) *Reproduction papers from all periods.* ■ **THIBAUT WALLCOVERINGS** (800-223-0704) *Hand- and screen-printed historical reproductions and adaptations, including the Historic Homes of America Collection.*

EARLY AMERICAN

ADELPHI PAPERHANGINGS (540-253-5367, adelphipaperhangings.com) *Block-printed papers and borders from 1760 to 1850, to the trade through Stark Wallcoverings and dealers.* ■ **WATERHOUSE WALLHANGINGS** (617-884-8222) *Reproduction English and American wallpapers, including 18th and early-19th-century patterns produced on the original rollers.*

VICTORIAN

BASSETT & VOLLUM (319-323-4077) *Reproductions and adaptations of Victorian papers, to the trade.* ■ **CARTER & CARTER/MT. DIABLO HANDPRINTS** (707-554-2682, carterandco.com) *Handprinted reproductions from authentic American documents, ca. 1840 to 1940.* ■ **IMPERIAL HOME DÉCOR GROUP** (216-464-3700, ihdg.com) *Embossed, paintable Lincrusta and Anaglypta wallpapers.* ■ **VICTORIAN COLLECTIBLES** (800-783-3829, victorian-wallpaper.com) *The Brillion Collection of reproduction wallpapers, borders, and ceiling treatments (1850 to 1915).*

ARTS AND CRAFTS

BRADBURY & BRADBURY (707-746-1900, bradbury.com) *Roomsets in Victorian, Arts & Crafts, Colonial Revival, and Neoclassical styles.* ■ **J.R. BURROWS & CO.** (800-347-1795, burrows.com) *Arts and Crafts and Aesthetic Movement papers, including reproductions and adaptations of designs by William Morris, C.F.A. Voysey, Candace Wheeler, and Jennie B. Jones.* ■ **CAROL MEAD DESIGNS** (860-963-1927, carolmead.com) *Arts and Crafts papers and borders.* ■ **SANDERSON** (212-319-7220, sanderson-UK.com) *Authentic hand-blocked papers by William Morris, C.F.A. Voysey, Owen Jones, among others, to the trade.*

20TH CENTURY

■ **EISENHART WALLCOVERINGS** (800-931-9255, eisenhartwallcoverings.com) *Papers inspired by period documents from the Victoria & Albert and Smithsonian Museums.* ■ **YORK WALLCOVERINGS** (717-846-4456, yorkwall.com) *Reproductions and adaptations of period designs.*





ABATRON, INC.

For FREE CATALOG Call 1-800-445-1754

Restoration and Maintenance Products

Specified by the U.S. Government,

Architects, Builders and other Professionals,

Abatron Restoration Systems meet and surpass the restoration and maintenance standards for wood, stone, concrete, metal, composites and other materials. Developed and manufactured by Abatron, they are based on **epoxies, urethanes, acrylics, vinyls, silicones, polyesters and other materials** in wide ranges of viscosity, hardness, flexibility, thermal, chemical and mechanical properties.

Examples of some of our popular products by category are:

Wood Restoration

WoodEpoxy: structural adhesive paste and wood substitute, used in any thickness to fill, add or modify. It can be sawed, carved, machined, nailed, sanded, stained, painted.

LiquidWood: liquid, penetrating consolidant for restoring strength and function to rotted or spongy wood.

Both **LiquidWood** and **WoodEpoxy** permanently restore structures, windows, furniture, columns, frames, statuary, boats and most rigid surfaces, and impart water and insect resistance.

Stone, Concrete, Masonry Restoration

AboCrete, to permanently repair, resurface fill and bond driveways, floors, decks, swimming pools, most damaged rigid surfaces, concrete, wood, metal and other surfaces.

AboWeld 55-1, structural thixotropic paste to permanently repair or reshape stairs, statuary and vertical surfaces without forms.

AboWeld 8005-6: To bond new poured concrete to old concrete and other surfaces.

AboCoat and Abothane Series: protective coatings for floors, walls, tanks, tubs, boats. Water dispersions, solvent systems or 100% solids.

AboJet Series: for structural crack injection, in a wide range of viscosities and other properties.

Mold Making and Casting Compounds

MasterMold 12-3: non toxic polyurethane paste for flexible, large and small molds: best for architectural components, column capitals, statuary, moldings, decorative and structural elements. Excellent elasticity, form retention and number of castings.

MasterMold 12-8: liquid 12-3 to pour flexible castings.

AboCast 4-4: pourable compound for rigid large and small molds and castings, from machinable tooling and patterns to castings of any size meeting most chemical/thermal/mechanical specifications.

Structural Adhesives, Sealants and Caulks

meeting all kinds of specifications for composites, structural and decorative components, indoors and outdoors.

WoodCast: Light-weight, impact resistant pourable compound for interior and exterior castings.

AboCast 8 Series: versatile, clear epoxy casting compounds in a wide range of viscosities, reactivities and other properties.

AboSeal Series: rigid or flexible sealants for most environments.



Rotted & infested base of a loadbearing column is completely sawed off and replaced with **WoodEpoxy**.



Antique window sash is salvaged, consolidated with **LiquidWood** and rebuilt with **WoodEpoxy**.

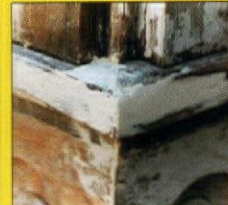

Consolidation and rebuilding of rotten windowsill with **LiquidWood** and **WoodEpoxy**.

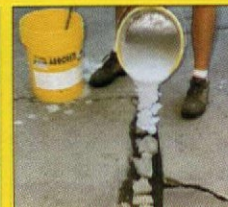
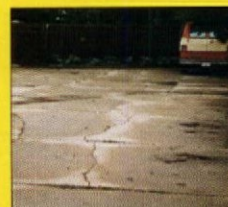

AboCrete, is much stronger than concrete, bonds permanently & does much more, quickly and for much less money.

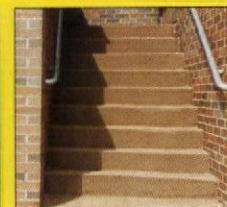

AboWeld 55-1, is much stronger than concrete and shapes without forms on steps and difficult surfaces.



MasterMold can reproduce capitals, structural & decorative components, statuary & other patterns quickly & cost effectively.

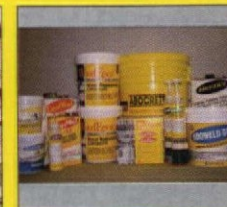
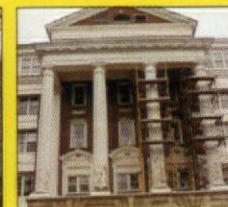

AboJet series for structural crack injection

Abatron products in all kinds of buildings...in all kinds of packaging.

Circle no. 192

5501-95th Ave., Dept. HH, Kenosha, WI 53144 USA Tel: 1-262-653-2000 1-800-445-1754 Fax: 1-262-653-2019

Website <http://www.abatron.com> Email info@abatron

California Arts & Crafts Tiles ■ Art Deco Tiles
Custom Ceramic Tiles & Murals
 Historic Reproductions ■ Traditional Patterns
 Coordinated borders ■ Quadrats ■ Corner blocks

Victorian Transfer Tiles in the Anglo-Japanese Style ■ Persian Revival Tiles ■ Art Nouveau Tiles
 Victorian Foliage Tiles ■ William DeMorgan Style Tiles ■ Period Pavements ■ Spring Garden Tiles



Designs In Tile

Box 358 • Dept 1 • Mt Shasta • CA • 96067
 530/926-2629 Color Brochure \$3.
 www.designsintile.com

Country Tiles ■ Custom Murals ■ Folk Tiles

Circle no. 8



SEWING PATTERNS FOR PERIOD WINDOW TREATMENTS
 Over 50 full-sized patterns with a total of 120 styles
CATALOG \$3.00
 AMAZON DRYGOODS, DEPT. OHI
 411 Brady Street, Davenport, IA 52801
 Phone: 1-800-798-7979 • Fax: 319-322-4003
 http://www.amazondrygoods.com
 info@amazondrygoods.com
 — CREDIT CARDS ACCEPTED —

Circle no. 780



CEDAR SHUTTERS
 Traditional Styles Delivered Right to Your Door!

Moveable Louvers
 Fixed Louvers
 Raised Panels
 Cut Outs

Also Interior Styles
 Painted/Unfinished
 Hinges & Holdbacks

Shuttercraft, Inc.
 282 Stepstone Hill Rd.
 Guilford, CT 06437

FREE BROCHURE
 Call (203) 245-2608

www.shuttercraftinc.com

Circle no. 283

work just as well in the entry hall of a Romantic Revival house, Burrows says, because they help to play up architectural elements such as paneling, trim moulding, and staircases.

Special rooms require special treatments. For example, double parlors in Victorian homes were meant to be twins, but it doesn't necessarily mean that they have to be dressed identically. Schroeder Girard recommends papering them in coordinating or even matching wallpapers and linking the parlors' looks by using the same borders and patterned ceiling papers in different colorways.

Old-style papers should be hung so they retain their period look. A century and a half ago, seams tended

ceilings, trim the paper where it will meet the ceiling in a less prominent part of the pattern. If you've chosen a paper with an element such as a large floral bouquet or medallion, plan the layout so that this element falls at the center of focal points—over the mantel, for example. (Allow extra paper for this.)

Robert M. Kelly is a certified wallpaper hanger who has installed wallcoverings in historic dwellings from the Caribbean to the White House. He advises cleaning the walls until they are immaculate and lining them with acid-free lining paper (not vinyl), to absorb moisture. (Dampness can cause some of the inks in block-printed papers to streak and blur.)

Good quality reproductions are often printed on durable, long-lived papers that can be installed with a little practice.

to be wavy, not ramrod straight, and were overlapped. Designs were not always matched precisely, and papers were untrimmed.

Period papers—particularly screen and block prints—are rarely as user-friendly as pre-glued or vinyl-coated contemporary papers. On the other hand, good quality reproductions are often printed on heavy, durable, and long-lived papers that can be installed with a little planning and practice. (For example, Early American specialist Adelphi Paperhangings uses only acid-free cotton fiber papers for longevity, and usually substitutes a water-resistant binder to its hide glue to make it easier for nonprofessionals to get good results.)

Since the walls in old houses are rarely plumb, be aware that it's difficult to get seamless matches on patterns such as stripes, geometrics, or plaids. In order to avoid calling attention to uneven walls and

Although wheat paste is the traditional medium for hanging period papers, it's a good idea to use an adhesive with a modern, less water-soluble binder. This will make the paper less sensitive to moisture and easier to hang. While it's possible to hang period papers solo, it is easier for two or more people to hang intricately patterned ceiling papers and large-scale scenics working as a team.

Whatever you do, be on the safe side. "Buy some extra paper, and store the surplus for future use," Kelly says. "If you buy more paper later, the colors will not match exactly." There's no substitution for quality installation of a quality period paper, he says. If you hang the paper properly, it should last for about three decades. ✦

TO FIND a professional with experience in hanging period papers, contact the National Guild of Professional Paperhangers, (800) 254-NGPP, thepaperhangers.com.

THE ORIGINAL TIN CEILING & WALLS



- 35 Designs in 2' x 2' lay-in, 2' x 4' & 2' x 8' nail-up
- Steel, White, Brass, Copper, and Chrome
- Stainless steel for kitchen backsplashes
- 15 Cornice styles • Pre-cut miters
- Call for Technical Assistance
- Buy Direct • Send for brochure



aa-abbington affiliates inc.

Dept. FH, 2149 Utica Ave., Bklyn., NY 11234
(718) 258-8333 • Fax: (718) 338-2739
www.abbington.com

Circle no. 20



DEBEY ZITO
FINE FURNITUREMAKING

**30 years of Designing
& Building in the
Arts & Crafts
and Asian Traditions**



Carving by Terry Schmitt
Copperwork by Audel Davis

DEBEY ZITO FINE FURNITUREMAKING

55 Bronte Street, San Francisco., CA 94110

415/648-6861

email: debeyzito@earthlink.net

Circle no. 281



*17th and 18th Century
Millwork*

Windows, Doors & Entryways
Raised-Panel Walls
Old Glass, Moldings
Wide Pine Flooring
Beaded & Feather edge boards
Send \$4.00 for catalog.
CUSTOM WOODWORKING

Maurer & Shepherd Joiners

122 Naubuc Avenue
Glastonbury, Connecticut 06033
(860) 633-2383

Circle no. 410



SANDWICH LANTERN WORKS

1.888.741.0714

www.sandwichlantern.com

Colonial Brass and Copper Fixtures
Custom Work Done

17 Jan Sebastian Way #1
Sandwich, MA 02563

Circle no. 252

**ARCHIVE
EDITION
TEXTILES**

Paul Freeman

Fine Woven Arts
& Crafts Fabrics



Traditional Catalog with 40 actual
fabric samples available for \$15.00
(310) 676-2424 textileguy@aol.com
Online catalogue: archiveedition.com

Circle no. 186

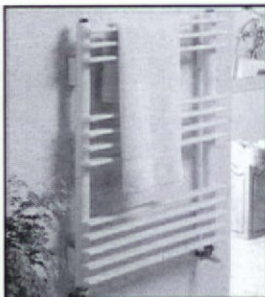

Belgian radiant hot water radiators and towel warmers by **VEHA**.
For color photos and prices, visit our web site at www.veha.com
Windy Ridge Corporation, Tamworth, NH 03886 1-800-639-2021

Circle no. 137



The World of Clocks

REVIEWED BY BRIAN D. COLEMAN

WRITING STORIES for this magazine can be hazardous to my wallet. More than once, after an eye-opening interview with a collector, I've been tempted to begin a new collection of my own. Take clocks, for example. I have a couple of shelf clocks of the late-19th century, but I never really paid much attention to them until I visited Bob Zimmerman and Stanley Markowitz in their Alameda Queen Anne. (See the story on page 64.) Back home in Seattle, I couldn't get their ticking

timepieces out of my head. My curiosity led me to two volumes from Schiffer's series: *Mystery, Novelty and Fantasy Clocks* by Derek Roberts, and *American Shelf and Wall Clocks* by Robert W.D. Ball. These are collectors' books—information-packed, accurate—with photos that are far-ranging and educational.

Derek Roberts is a well known figure in the horological world. Operating a renowned clock business south of London for over thirty years, Roberts has authored a half-dozen books on antique clocks. One of my

favorites is this one on fantasy or "mystery" clocks: timepieces that "display magical acts, appear to require no power to drive them, or have no apparent connection between the movement and the hands." (Have you ever seen an Inclined Plane Clock? A clock dial slowly rolls along an inclined plane which is marked with the days of the week.) The clocks here were made in England, Ger-

Three Connecticut clocks, all ca. 1885 (l. to r.): walnut-case Seth Thomas, "Kitchen Style" shelf clock with silver stenciling on the sash, and "Manhattan" shelf model from Ansonia.

One of my favorite books on antique clocks is this one on fantasy or "mystery" clocks: timepieces that seem to move with no power to drive them, or that perform amazing functions.



LEFT: Very rare double steeple clock ca. 1850 with rosewood veneer case on button feet. **ABOVE:** Post-War, 18-carat gold mystery clock from Asprey; hands appear to float in the rock crystal dial. **RIGHT:** (top) Automaton "Locomotive," ca. 1910. (center) Very rare ogee clock ca. 1850. **BELOW:** (left) Papier mâché mantel clock ca. 1855. (right) Black Forest (Germany) novelty clocks ca. 1840: the drunkard in the middle turns down his eyes and drops his jaw every 10 seconds.



Horton Brasses Inc.

manufacturer of reproduction furniture hardware

from William & Mary...



... to Art Deco

64 page catalog (\$4.00)
www.hortonbrasses.com
(800)754-9127
(860)635-4400
FAX: (860)635-6473

• locks • drawer pulls

• hooks • nails & more

• casters • grips • knobs • hinges • latch sets •
Circle no. 79

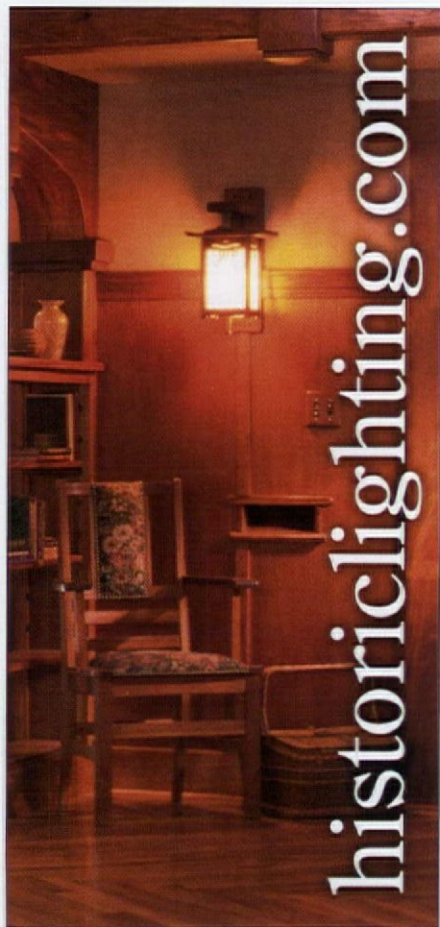

Circle no. 86

If mystery and novelty clocks are for the advanced collector, the shelf clocks we grew up with are of interest to most of us.

many, France, and Switzerland; their work was collected by royalty in Europe and Asia.

Roberts details a diverse range of over 300 clocks for buildings or table-tops, ranging from varieties that tell time silently at night by eliminating the tick-tocking, to elaborate automata that incorporate everything from twittering birds to monkey magicians with the timepieces. Chapters cover such subjects as public clocks, "jacks"—carved figures that strike the bell to call out the hour or quarter hour—

clocks driven by their own weight, long-duration clocks, and industrial clocks. French spherical swinging clocks that tell time by a rotating globe, a bronze clock in the form of an umbrella, German Black Forest wooden cuckoo clocks . . . the variety and ingenuity of mystery and novelty clocks is unending. Their history goes back 700 years, and they are made to the present day for such retailers as Cartier.

AS INTRIGUING as they are, mystery and novelty clocks are for the advanced collector. Many more of us will enjoy learning about the shelf clocks we grew up with. Victorian homeowner Bob Zimmerman recalls that it was his grandmother's Yale shelf clock that first sparked his interest in old clocks. Robert Ball's encyclopedic *American Shelf and Wall Clocks* pictures over 2,000

examples, chronicled by maker and also by style. Banjo, girandole, pillar and scroll, looking glass, steeple, and beehive clocks were just some of the many designs available. Style influences include Greek, Roman,

Roman, and Egyptian; Gothic Revival; here we have rococo clocks with iron front, papier mâché, and porcelain cases, and cottage clocks of the mid-19th century.

Besides specific information for collectors, the book offers a historical overview of American clocks, spanning periods from 1816 to 1930. Along with descriptions of the makers, Ball lists price estimates helpful to the collector. A comprehensive bibliography, as well as a list of American clockmakers, rounds out the book.

It is encouraging to note that you can still find a handsome shelf clock for \$200 to \$300. ✦

Both of these books are from Schiffer Publishing Ltd., available through your bookstore or by calling (610) 593-1777, email Schifferbk@aol.com

Both of these books are from Schiffer Publishing Ltd., available through your bookstore or by calling (610) 593-1777, email Schifferbk@aol.com

American Shelf and Wall Clocks

by Robert W. D. Ball;
Hardcover, \$69.95

Mystery, Novelty, and Fantasy Clocks

by Derek Roberts;
Hardcover, \$150



Black Forest carved walnut cuckoo and quail table clock, ca. 1875.

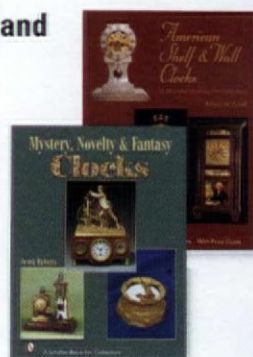

Many Years Ago
we announced the renewed availability
of our old-fashioned, solid wood

Architectural Details for Interior & Exterior!

Now our very comprehensive 192 page
Master Reference Catalog overflows
with Victorian and Country Gingerbread
and numerous other romantic designer
details. Over 130 color usage photos!
Extensive how-to information! Many
detailed drawings! Order your copy of
our Master Reference Catalog today.



**FREE
MASTER CATALOG**
192 great pages!



We also publish our
208 page, illustrated
Porch Design Book
How to design, build &
decorate your dream porch! \$6.95

Optional Priority Mail \$3

- Largest Supplier!
- Expert Shipping!
- Satisfaction Guaranteed!
- Buy Direct and Save!
- Old-Fashioned Service!

(903) 356-2158

VINTAGE WOODWORKS
PO Box 39 MSC 4011
Quinlan, TX 75474-0039

www.vintagewoodworks.com © VWW 2001

Circle no. 13

EVEN OLDER HOMES CAN HAVE MODERN CONVENIENCES.

An **Elevette**® fits easily into restorations or
renovations. It's convenient yet elegant.

Safe yet
sophisticated.
Reliable yet
refined. So if
you're thinking
of adding an
elevator, don't
compromise.
Get a custom-
built Elevette
to complement
the unique
style of your
older home.
Tax-deductible
when doctor



recommended. For more information
call **1-800-456-1329**.

INCLINATOR
COMPANY OF AMERICA

Dept. 22, PO Box 1557
Harrisburg, PA 17105-1557

E-mail us at isales@inclinator.com

Circle no. 654



We offer the finest pre-engineered pavilions and garden structures, prefabricated and shipped throughout the United States and internationally. Call for a complete catalog.

DALTON PAVILIONS, INC.

DESIGNERS OF THE FINEST GAZEBOS & GARDEN STRUCTURES

20 COMMERCE DR. TELFORD, PA 18969 TEL 215-721-1492 FAX 721-1501 www.daltonpavilions.com

Circle no. 76



Affordable Antique Bath and More

- Clawfoot Tubs
- Pedestal Sinks
- Shower Rings
- Sink & Tub Faucets
- Toilets
- Towel Bars
- Original Antiques
- Glass Knobs
- Much more....

Visit our full color web site at:
bathandmore.com

PO Box 444
San Andreas CA 95249

Toll Free Number:
888-303-BATH

(209)754-1797
Fax:(209)754-4950

Circle no. 111

THE HOUSE BEAUTIFUL FURNISHING ANNUAL 1926

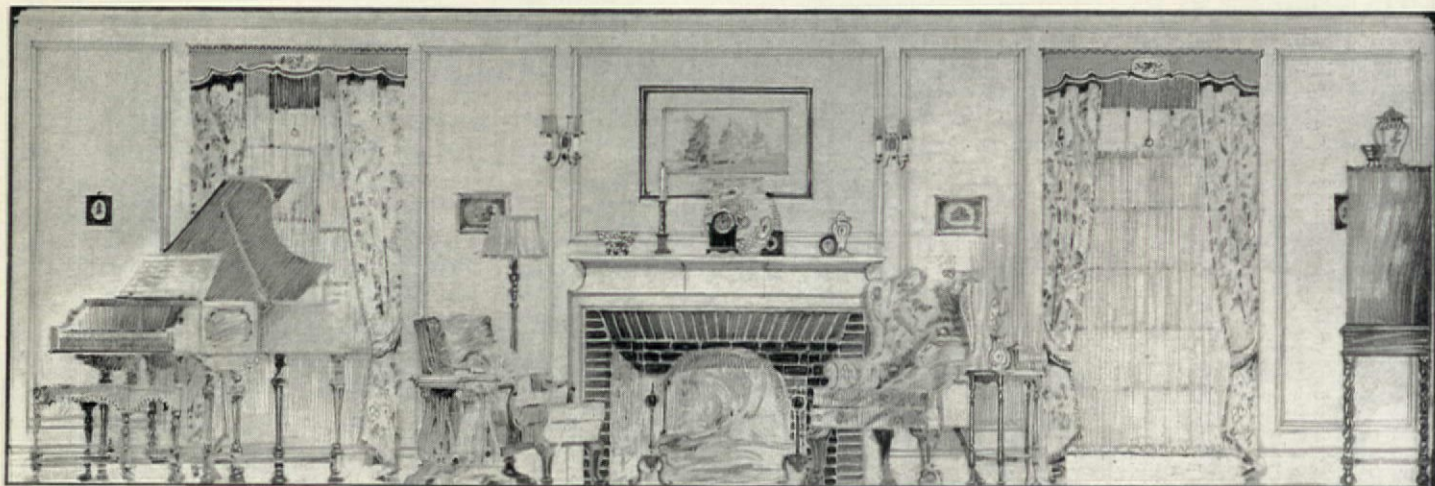

Figured wool tapestry for wing chair and stool

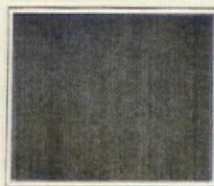

Antique satin for side chairs



Velours rug



Printed linen for window draperies

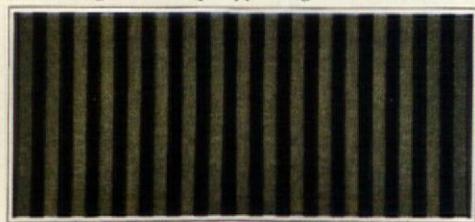

Friezette, similar to cut mohair, for sofa and easy chair

The Living-Room

Fabric suggestions from 1926 include a bird-and-floral printed linen for the floor-to-ceiling draperies, a soft, mohair-textured striped fabric for an easy chair, and a figured vine-and-flower wool tapestry for the wing chair. Readers were invited to visualize the end results from the samples provided.

A Fresh Take on the Past

BY MARY ELLEN POLSON

SEVENTY-FIVE years ago, an unsung editor pulled together coordinating textiles for an imaginary living room, published in *The House Beautiful Furnishing Annual* for 1926. The room is classically proportioned Colonial Revival, the fabric swatches beautiful. Could you, we wondered, pull off something reasonably close today?

The answer is yes. Floral tapes-

tries, chintzy prints, and stripes—all 1920s hallmarks—are still widely available today. There's nothing new about revivals of old patterns—textile designers have been doing that since at least the 17th century. What's really different are the colorways, which follow decrees of fashion (and did, even in the 1920s, when textile houses used industry-wide color cards to plan their spring and fall lines).

We asked two trade houses that specialize in historic textiles (Stroheim

& Romann, 718-706-7000, stroheim.com, and Brunswick & Fils, 212-838-7878, brunswick.com) to come up with approximations for the swatches shown above. While no one produced exact matches, Stroheim's Vicki Enteen and Brunswick's Stephen Dahlquist uncovered some intriguing alternatives. The plain satins come the nearest to the original suggestion for the side chairs: Stroheim & Romann's Karina Frieze is a textured



FROM THE TOP:
Kinsasa stripes in cotton/viscose (B&F); Jacinthe tapestry, in cotton (B&F); the U.S.-made Alcott cotton sateen (S&R); and Satin La Tour, a French cotton-silk blend (B&F).

solid in 100% cotton; Brunswick's Satin La Tour is a satiny, cotton-silk blend. All of the stripes are viscose-cotton blends (same idea as the mohair-like Friezette, in a better material). The best match of the lot is probably Stroheim & Romann's Pimlico satin stripe in navy (see below).

Most striking are the a couple of variations on the figured wool tapestry intended for the wing chair. Brunswick's cocoa-colored Jacinthe tapestry (this page) nicely re-creates

the colorings of the model in a repeating pattern, while Fleur Bleue, also from Brunswick, captures its rhythm and motion (below). For the curtains, Brunswick came up with a pleasingly close linen-cotton print, called Stanwich (below). Although it lacks the bird motif, the blossoms, pattern rhythm, and colorings are a nice match for *House Beautiful's* linen print. Stroheim & Romann's lighter Alcott in bittersweet on honey (top) is equally appealing. ✦

TOP TO BOTTOM:
Karina Frieze in steel blue (S&R); Fleur Bleue tapestry (B&F); Pimlico Satin Stripe in Navy (S&R); and Stanwich, a Swiss linen-cotton blend (B&F).



What better walls are wearing.

For decades, the notion of using fine wood wainscoting in new construction and remodeling was considered out of the question budget-wise.

Now New England Classic has changed all that.

The New England Classic system not only duplicates the look of authentic custom woodwork, it outperforms it as well. And it's easy to plan and install using our complementary design service.

Available in Colonial raised panels, Shaker flat panels and cottage style headboard with a choice of fine wood veneers or primed and ready-to-paint.

**New
England
Classic**

New England Classic
3 Adams Street, So. Portland, ME 04106
(888) 460-6324 • Fax (207) 799-6073
www.newenglandclassic.com

Circle no. 17

NOTTING HILL
DECORATIVE HARDWARE

Hand-cast pewter or bronze knobs & pulls with exceptional clarity and depth of relief. Additional finishes available.
Made in USA.
Catalog \$1.00

The Beauty Is In The Details

P.O. Box 1376 • Lake Geneva, WI 53147
262-248-8890 Phone • 262-248-7876 Fax
www.nottinghill-usa.com

Circle no. 910

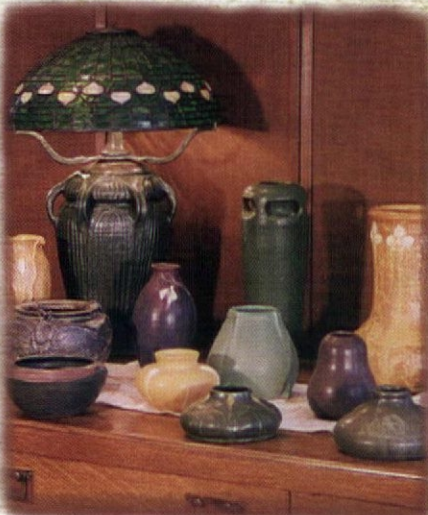

Contemporary Arts & Crafts Pottery & Tile
 Thrown, Sculpted & Glazed by Hand

www.ephraimpottery.com

- View our catalog on line
- Find a retailer near you

Ephraim Faience Pottery
It's more than pottery. It's a lifestyle.

888-704-POTS (Full color print catalog \$6)

Circle no. 124

Hand Printed **ART WALLPAPER**



Birchwood Frieze from our Arts & Crafts Collection



Adelphi Frieze from our Victorian Collection

Available by Mail Order
 Free Arts & Crafts Brochure Complete Catalog: \$12.00

BRADBURY & BRADBURY
 P.O. Box 155-C3 Benicia, CA 94510 (707) 746-1900 bradbury.com

Circle no. 27

Country Curtains®

Hundreds of styles, fabrics and colors to choose from ... something for every style of home! Experience the joy of shopping at home at your leisure ... and the convenience of buying by mail or phone. Money-back guarantee of satisfaction!



FREE CATALOG!
 PLEASE CALL TOLL FREE
1-800-876-6123

ASK FOR DEPT. 12502

Please send **FREE** catalog.

NAME _____
 ADDRESS _____
 CITY _____
 STATE _____ ZIP _____
 E-MAIL _____

Country Curtains®
 Dept. 12502, Stockbridge, MA 01262
 www.sendcatalog.com (Dept. 12502)

Circle no. 42

100 FEBRUARY | MARCH 2002



ADAMS ARCHITECTURAL WOOD PRODUCTS

Traditional Storms, Screens and Sash; Mortise and Tenon—no finger jointing.

Individually handcrafted to your specifications.
 Quick turnaround. Cost? Less than you think.

Call **1-888-285-8120** to speak with one of our specialists.



300 Trails Road, Eldridge, IA 52748
 www.adamsarch.com • adamsarc@yahoo.com
 fax: 563-285-8003
 Formerly Midwest Architectural Wood Products LTD.

Circle no. 16

Door Hardware Restoration



In the restoration of your home, refinishing your hardware is like putting finishing touches on a work of art. Without this, it looks dull and incomplete. Let us restore your hardware to look like the day it was first touched.

- Brass
- Bronze
- Copper
- Nickel

Use our extensive collection of salvage door hardware to replace any missing pieces.

Send your hardware today for free estimate.



A Bar Wilmette Platers
 SILVERSMITHS • METAL POLISHING & PLATING • FINE GIFTWARE
 127 GREEN BAY ROAD, WILLMETTE, IL 60091
 800/300-6762 847/251-0187 fax: 847/251-0281

Circle no. 19

Historic Wood SHUTTERS & Hardware



**FREE
68 PAGE
CATALOG**

Built-to-order in 14 days!

- Surprisingly affordable, 21 shutter styles, radius tops, and drip capping.
- Over 700 unique hardware pieces ready to ship same day!

Talk to a shutter specialist at

800-250-2221

8:30 AM to 9 PM, EST



#184
on the

**Inc
500**

Style selection and prices at
www.timberlanewoodcrafters.com

Circle no. 891

Joseph Mross

ARCHITECTURAL METALSMITHING

SCULPTURE

DESIGN



www.archivedesigns.com

3762 W. 11th Ave. #264 Eugene, OR 97402
541-607-6581 tel/fax

Circle no. 90

Push Button Light Switches

DIMMER & SINGLE & 3-WAY



DECORATIVE
& PLAIN
SOLID BRASS
WALL PLATES

- MOULDING HOOKS
- EDISON BULBS
- TASSEL KITS
- & MORE

For Catalog Send \$2.00 to:

Classic Accents

P.O. Box 1181 Dept. OHI01

Southgate, MI 48195

CLASSICACCENTS.NET

Circle no. 26

WOODEN FLOOR GRATES



From 2"x10" to 20"x32"

- 3 Floor Models
- Baseboard • Wallmounted
- Unfinished or Prefinished
- Eggcrate or Louvered

Send \$2.00 for catalog
and receive a \$5. coupon to:

GRATE VENTS

P.O. Box 471

Crystal Lake, IL 60039-0471

(815) 459-4306

Fax (815) 459-4267

e-mail doug@gratevents.com

www.gratevents.com

Circle no. 46

OLD-HOUSE INTERIORS 101



PRESSED-TIN CEILING & CORNICES

6", 12" & 24" PATTERNS
COMMERCIAL • RESIDENTIAL

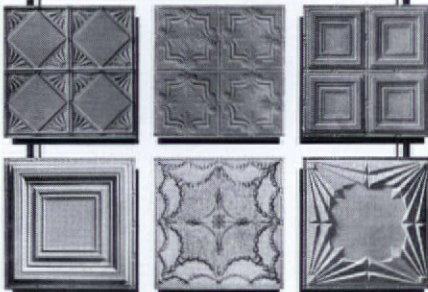

Adds elegance to any room

SEND \$1 FOR A BROCHURE

**CHELSEA
DECORATIVE METAL CO.**

8212 BRAEWICK DRIVE, DEPT. OHI
HOUSTON, TEXAS 77074

713/721-9200

FAX 713/776-8661

<http://thetinman.com>

Circle no. 47

ask THE EDITORS

Subway Tile

I live in a condominium in an apartment house built in 1928. When I recently replaced the oven, I discovered that the wall behind the old model had never been tiled. The bare wall looks terrible! Can you help me find a match for the rest of my original tile? The tiles are off-white and measure 3"x 6". All of the options I have found so far are too white.

—PEGGY LAFLEUR
OAK PARK, ILLINOIS

You're looking for subway tile, the ubiquitous tiles found not only in the New York subway, but many late-19th- and early-20th-century bathrooms and kitchens. The size isn't as difficult to locate as the correct hue of the old tile, which is almost cream or putty. Since you need only about 2½ square feet, check locally with salvage dealers, who may have access to virgin (unused) stock from the period. A good source for new stock in the historic style is Selene Seltzer at Designs in Tile (530-926-2629, designsintile.com). Based in northern California, she offers white-bodied, 3"x 6" square-edge tile in classic neutrals including historic white, opaque white, and gloss sand. Original Style of Exeter, U.K., makes 3"x 6" tile in an authentic Colonial White and Imperial Ivory (\$11.52/sq.ft. plus freight), usually in stock in the U.S. For distributors: originalstyle.com

Find a tile-setter who will produce the thin grout lines (typically 1/16" to 3/32") characteristic of this style of wainscot.



A favorite in kitchens and bathrooms around the turn of the 20th century, 3"x 6" subway or wainscot tile was cream or ivory, seldom pure white.

Cure for Dry Furniture

I have a set of 90-year-old, unsigned, production-quality Arts and Crafts chairs. In the winter, I've noticed the joints get loose and the rails under the seats work their way out of the frame. What can I do to keep the joints tight and supple?

—JULIA AMERO
MANCHESTER, NEW HAMPSHIRE

Wood furniture is sensitive to changes in temperature and humidity brought on by dry, cold weather. Your chairs are reacting to the dryness in the winter air by contracting. Although joints and panels in many pieces of fine antique furniture are designed to "float," less expensive furniture, old or

new, may not offer this advantage. A shift of as little as 1/8" is enough to make joints pop loose, says David W. Green, a research engineer with the U.S. Forest Products Laboratory.

Reglue loose rails and tighten loose screws or popped nails. Then try to increase the overall humidity in the air, especially if you have a forced hot-air heating system. (Steam or radiant heat tend to be kinder to both human skin and wood furniture.) Place shallow bowls of water in each room, replenishing it as it evaporates. You can use plant saucers, filled over a layer of marble chips or drainage stones. Consider installing a whole-house humidifier, like those offered by Aprilaire (800-545-2219, aprilair.com).

Hideaway Beds

Remember Murphy beds? Can I still buy something like that, or is a disappearing bed now a custom item?

—RICK PAWLEY
SEATTLE, WASHINGTON

You can still buy a bona-fide Murphy bed! Patented in 1900 in San Francisco, this "in a door bed" is far superior to a fold-out because it uses standard springs and mattresses. Buy production casework, fit the apparatus into an antique armoire, or have a period-style cabinet built for it. Try the parent company in New York for distributors: (800) 845-2337, murphybedcompany.com. Factory-direct pricing is available through murphybedsdirect.com. You might check out Murphy Rooms in Seattle: (800) 488-3540

Frieze Frame

Where can I find a Victorian stencil like the one on the bathroom walls pictured on page 58, April/May 2001? I'd like to do something similar.

—JENNIFER DRITSAS
PHILADELPHIA, PENNSYLVANIA

We tend to think of wallpapers as proper adornment for Victorian walls, but stylized stencil patterns like the one you mention are equally appropriate. Epoch Designs offers a similar motif called "Damask." Actually a stencil series that re-creates a wallpaper effect (see illustration), the line includes the field pattern plus three borders that combine to form an elaborate frieze:

Kavanaugh ceiling border, Filigree, and Diamond Edge. Prices per stencil range from \$12.95 to \$46. Epoch Designs: (610) 565-9180, epochdesigns.com



If you're dreaming of that perfect bath, then here's the answer to your dreams.



ANTIQUE HARDWARE
AND HOME

ask for catalog #FM023
1-800-422-9982 • www.antiquehardware.com
19 Buckingham Plantation Drive, Bluffton, SC 29910

Circle no. 12

Introducing the 10-minute Makeover.

Your nearest and dearest can ruin your furniture in no time. And there are two things you can do about it.

Replace it. Or recover it.

At a fraction of the cost with machine washable

Sure Fit Slipcovers.

Available in a wide variety of fashionable upholstery fabrics to fit just about every type and shape of furniture.

Sure Fit Slipcovers.

It's time for a change.

**CALL FOR YOUR
FREE CATALOG
1-888-SURE FIT
www.surefit.com**

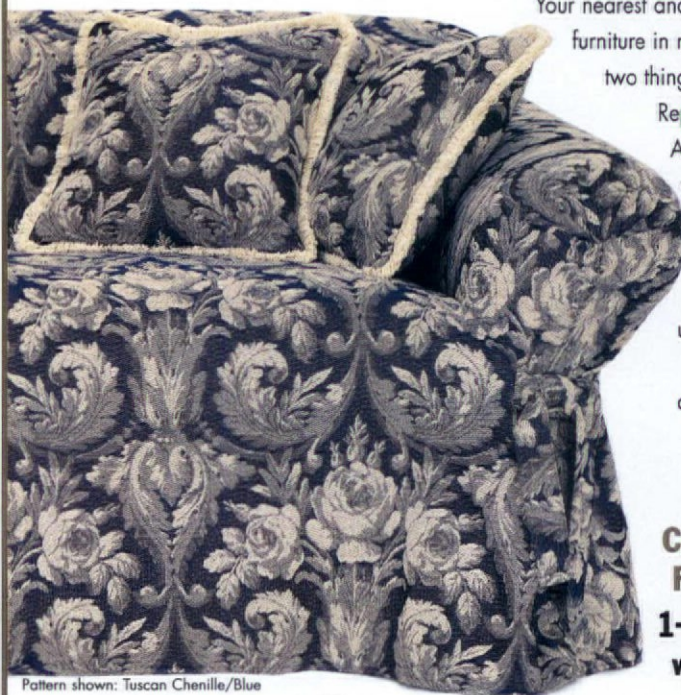

Pattern shown: Tuscan Chenille/Blue

© 2001 Sure Fit, Inc.
Sure Fit, Inc.
7339 Industrial Blvd.
Allentown, PA 18106

SURE FIT
SLIPCOVERS BY MAIL

Circle no. 195

Hedden Watkins

A LOVE OF THE HEART...

America's premier flooring manufactured from antique heart pine timbers

J.L. Powell & Co. Inc.
(910) 642-8989 • (800) 227-2007
600 South Madison Street
Whiteville, N.C. 28472

www.plankfloors.com

Circle no. 631



Authentic Colonial and Shaker Finish

The Original—Nothing else even comes close!

IN POWDER FORM ADD WATER AND MIX

16 DEEP, RICH COLORS

environmentally safe - all natural - odor free

easy to use - long wearing - won't fade

Our web site is a treasure trove. See the colors, examples and tech.data at www.milkpaint.com

The Old-Fashioned Milk Paint Company, Inc.

Dept. OHI P.O. Box 222 Groton, MA 01450-0222

Telephone (978) 448-6336 FAX (978) 448-2754

Circle no. 54

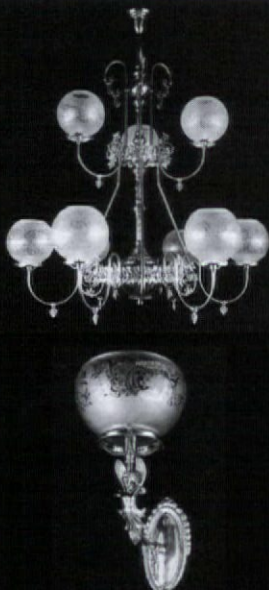

The Finest in Victorian, Turn-of-Century and Arts & Crafts Lighting

Request our free 32-page catalog

ROY ELECTRIC CO., INC.
22 Elm Street, Westfield NJ 07090
(908) 317-4665 FAX (908) 317-4629

Visit our Showroom
www.westfieldnj.com/roy

Circle no. 11

PRESERVATION EXPO 2002

March 9-10, 2002 • Saratoga Springs, NY

Specialty artisans, contractors, vendors, hard-to-find resources for the preservation and restoration of older or historic properties, inside and out.

- ◆ EXHIBITORS
- ◆ SEMINARS
- ◆ DEMONSTRATIONS
- ◆ CENTERPIECE GARDEN

Admission: \$6 per day

Hours: Sat. 10-5; Sun. 11-5

For booth information, call the Saratoga Springs Preservation Foundation, 518-587-5030

www.meetinsaratoga.org/preservationexpo

CEILING PLUS

The Elegance and Beauty of Yesterday for Today!

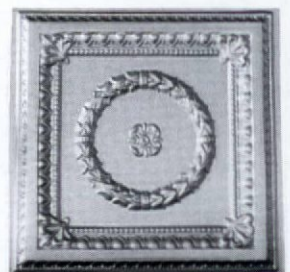

Exact replicas of the beautiful old tin ceilings are now available in durable, lightweight, high impact polymer plastic. They are easy to install, paintable and washable. Available in fire-rated materials and colors. Several patterns from which to choose. Please write or call:

Snelling's Thermo-Vac
-INC-

P.O. Box 210, Blanchard, LA 71009

Office (318) 929-7398

FAX (318) 929-3923 www.ceiling-plus.com

Circle no. 788



The Oregon Coast

BY BRIAN D. COLEMAN



LEFT: (top) Colorful kites and beach banners at the annual Lewis and Clark Festival. (below) Fort Clatsop National Memorial. **ABOVE:** View of Cannon Beach and Haystack Rock, south of Seaside. **RIGHT:** The Flavel House, built in 1885.



LEWIS AND CLARK were in awe of the “Sea which ... roars like a repeated rolling thunder” [sic] when they arrived back in 1805. Not much has changed. Thunderous waves break still over the rough cliffs; sea lions loll on the craggy rocks; the black-sand beaches stretch unobstructed (—thanks to a 1913 state law guaranteeing public beach access) along the 362-mile length of Oregon’s coast. The area remains a largely undiscovered secret at the outermost

edge of the Pacific Northwest.

In the northwest corner of the state, **ASTORIA** is a starting point. Founded by John Jacob Astor as a fur trading outpost in 1811, it is the oldest U.S. city west of Missouri. For many years a sleepy seaport, Astoria’s blocks of charming Victorian houses are now being restored. Don’t miss the magnificent 1885 **FLAVEL MANSION**, built by Captain Flavel, the town’s first millionaire. Astoria’s best-known symbol is the 125 foot



Thunderous waves break still over the rough cliffs; sea lions loll on the craggy rocks; the black-sand beaches stretch unobstructed along the 362-mile length of Oregon’s coast.



LEFT: (top) The Garden House of the Shore Acres State Park Botanical Garden. (bottom) Workers guide cranberries for loading near Bandon. **ABOVE:** The fishing fleet in the Charleston Boat Basin.

WHAT to wear . . .

*"People Don't Tan, They Rust" is a familiar bumper sticker here; storms dump an average of 166 inches of rain per year on the Oregon coast. The weather is most often damp, grey, and overcast. Temperatures stay mild, however—from the 40s in winter to the 60s in summer. Summer months bring the biggest crowds, as people come to escape inland heat. I recommend a winter holiday to avoid the crowds; the whale watching is better, and you can't beat sitting out a winter storm next to a roaring fire. Contact the **OREGON COAST VISITORS ASSOCIATION:** (888) 628-2102, visittheoregoncoast.com See also coastvisitor.com and newportnet.com*

ASTORIA COLUMN. Constructed by descendants of the town's founders and the Northern Pacific Railway in 1926, the column is built of reinforced concrete with a pictorial frieze of Oregon's history in sgraffito work. **FORT CLATSOP NATIONAL MEMORIAL,** a reconstruction of Lewis and Clark's fort, sits on the original site of their 1805–1806 encampment.

Follow US Highway 101 down the coast to come upon a wide range of attractions. **SEASIDE** is the largest resort community, a mix of weathered beachfront homes, small crafts and antique shops, even trained seals at the **SEASIDE AQUARIUM**. In a breathtaking view off the coast, **HAYSTACK ROCK** rises 235 feet above the beach.

The Indian word for "a land of many waters," **TILLAMOOK** is a place perfect for cows and the **TILLAMOOK CHEESE FACTORY**, which sells the richest ice cream and freshest cheese on the coast. Nearby, the **COUNTY PIONEER MUSEUM** displays pioneer and Native American artifacts. Further



south along 101, **LINCOLN CITY** is the place to charter your ocean fishing expedition. Or study marine life close-up at the **MARINE SCIENCE CENTER** in neighboring **NEWPORT**. The **YAQUINA BAY LIGHTHOUSE**, built in 1871, is the oldest structure in Newport and worth a visit, especially if you like ghosts. Keiko, the famous killer whale, was [continued on page 108]

Simply the finest in American
craftsmanship today...

THE
DESIGNER
CRAFTSMEN
SHOW
OF
Boston



MARCH 8, 9 & 10, 2002

Colonial Center, Sheraton Colonial Hotel
Wakefield, Massachusetts

OPENING NIGHT PREVIEW PARTY
FRIDAY, MARCH 8, 2002
6:30pm - 9:30pm

Admission: \$40.00 per person

All preview attendees will have an opportunity
to purchase tickets for a chance to win one
of 3 exclusive pieces from Don Carpentier,
Joe DeLuca and Tom Douglass.

50% of the proceeds from the
Opening Night Preview Party will benefit SPNEA.

SATURDAY, MARCH 9, 2002
10:00am - 5:00pm

SUNDAY, MARCH 10, 2002
11:00am - 4:00pm

Saturday and Sunday Admission:
\$10.00 per person
\$8.00 with this ad

Children under 15 are admitted for free.
Strollers are not permitted on the show floor.

Produced by
GOODRICH & COMPANY PROMOTIONS, INC.
For more information, call 717-796-2380
or e-mail info@goodrichpromotions.com

For travel accommodations, contact
PRIORITY TRAVEL, toll-free at 1-888-796-9991
or e-mail priortrvl@epix.net



Visit our web site at
www.goodrichpromotions.com

LUMINARIA

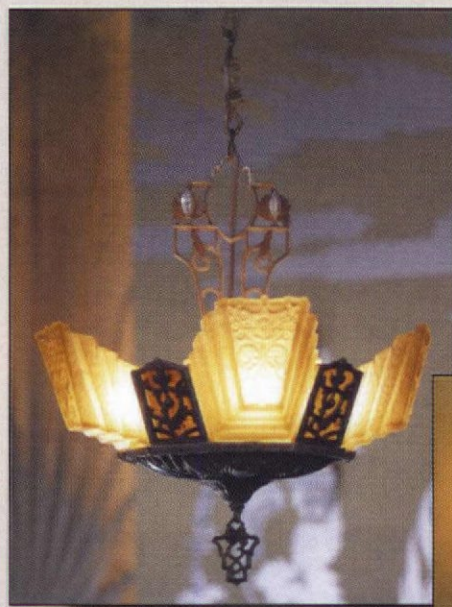

An extensive selection of
authentic antique light fixtures,
inspired reproductions and
custom designs all available
on-line. To request a catalogue,
or place an order, telephone:
1-800-638-5619.



Explore a world of lighting at:

WWW.LUMINARIALIGHTING.COM

Circle no. 216

Step up to a spiral stair that's right for you.

Metal Spirals
from
\$425

- Diameters 3'6" to 7'0"
- Kits or Welded Units

Oak Spirals
from
\$1575

- Diameters 4'0" to 6'0"
- All Oak Construction

Victorian One®
from
\$3300

- Diameters 4'0" to 6'0"
- Cast Aluminum Construction

The best selection, quality, and prices!

Since 1931, The Iron Shop has enjoyed a reputation for outstanding design and fabrication of spiral stairs. Today, we utilize computer-aided technology throughout our production process successfully mixing state-of-the-art manufacturing with Old World quality. Offering the largest selection, highest quality, and lowest prices in spiral stairs—we make sure that you get the right spiral to meet your needs, available in any height and BOCA/UBC code models. And our spirals are still made with pride in the U.S.A.

Call for the FREE color Catalog & Price List:

1-800-523-7427 Ask for Ext. OHI
or visit our Web Site at www.TheIronShop.com/OHI

Installation Video featuring
"The Furniture Guys"
included with all Metal & Oak
Spiral Stair Kits.

Main Plant & Showroom: Dept. OHI, P.O. Box 547, 400 Reed Rd, Broomall, PA 19008
Showrooms / Warehouses: Ontario, CA • Sarasota, FL • Houston, TX • Chicago, IL • Stamford, CT

THE IRON SHOP®

The Leading Manufacturer of Spiral Stair Kits®

©2001 The Iron Shop

Circle no. 545

OLD-HOUSE INTERIORS 107



OUR REPRODUCTION STICKLEY
WICKER IS ONLY PART OF THE
STORY... WANT TO KNOW MORE?

Call or visit us online at
www.simon-marsh.com
— dealer inquiries invited. Catalog \$2.00.

SIMON & MARSH Ltd.

55 SOMER • COHASSET, MA 02025 • 781.303.0421



Furniture is not manufactured by Stickleby Furniture Co.

Circle no. 946

Grilles & Registers Made to Last a Lifetime

Cast Iron • Cast Brass • Cast Aluminum • Wood

Over 500 Sizes & Styles *in stock* • Free 48 Page Color Catalog

Call (978) 772-3493

www.reggioregister.com

The Reggio Register Co.

Dept. E203, P.O. Box 511
Ayer, MA
01432-0511



Circle no. 659

www.victorianwallpaper.com

The Brillion Collection
Authentic Victorian Restoration Wallpaper
1850— 1915

Victorian Collectibles Ltd
845 East Glenbrook Road : Milwaukee, WI 53217
1-800-783-3829
E-mail: vcl@victorianwallpaper.com

Circle no. 576

HANDCRAFTED

To The Drip On The Tapered Candles

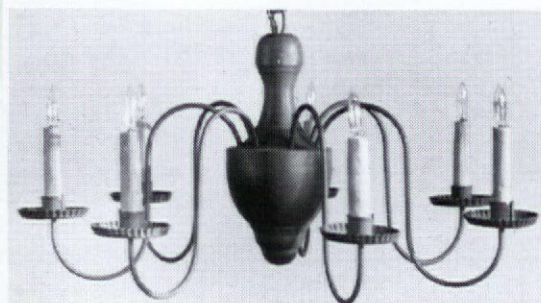

Early American Lighting since
1938; chandeliers, copper lanterns,
and wall sconces.

Knowledgeable collectors, Restorations and Museums have been buying our fine fixtures for over 30 years. A list is available on request. \$2.00 for catalog.

GATES MOORE

River Road, Dept OHI
Silvermine Norwalk, Conn.
06850 - Tel. (203) 847-3231

Circle no. 560

rehabilitated at the **OREGON COAST AQUARIUM**.

Founded by lumbermen during the 1849 California Gold Rush, **FLORENCE** remains a picturesque harbor in the center of the state's coastline. The area's attractions include the highest sand dunes in the country (up to 545 feet high); Sea Lion Caves (which shelter hundreds of the mammoth creatures), and the **AMERICAN MUSEUM OF FLY FISHING**.

Further south is **COOS BAY**, with the largest harbor on the coast, sited amidst deep forests of majestic Douglas fir and the rushing, ice-cold rivers of the southern coast. The **COOS COUNTY MUSEUM** is a good place to find out about local history. Louis Simpson, son of timber magnate Asa Simpson, built two mansions (in 1906 and in 1921, both gone) in **CHARLESTON**, a few miles south of Coos Bay. His lush botanical gardens are still maintained as **SHORE ACRES STATE PARK**.

LEWIS AND CLARK traded with the local Indians for their cranberries, then growing wild in the coastal bogs near **BANDON**. Now, a third of the country's cranberries are grown here. More spectacular scenery lies along the beaches, punctuated with natural rock formations including Elephant Rock, Cat and Kittens Rock, and Face Rock, which resembles a female face—a maiden frozen by an evil sea spirit, according to native legend.

PORT ORFORD has been the site of everything from gold mining to illegal rumrunning during Prohibition. Your stops should include **HUGHES HOUSE**, an 1898 Victorian built for a local rancher and county commissioner.

From foggy, rugged shoreline to historic, beachfront towns, the Oregon coast is not to be missed. ✦

Classical,
stylish
and prestigious...

Myson **COLUMN** Radiator

MYSON

A European Tradition

800.698.9690

www.MysonInc.com

Circle no. 125



Arts & Crafts Hardware

GERRY RUCKY

CRAFTSMAN

28011 Malvina

Warren, MI 48088

Phone 586-772-7279

Fax 586-772-1939

Circle no. 214

Kayne & Son Custom Hardware

100 Daniel Ridge Road, Dept. OHI
Candler, NC 28715 PH: 828-667-8868
Fax: 828-665-8303

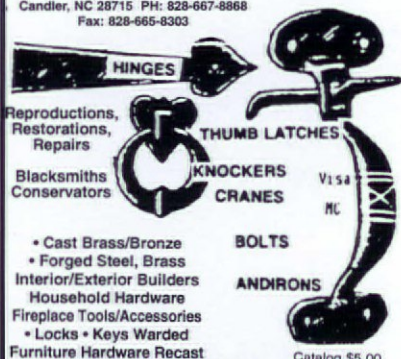

Reproductions,
Restorations,
Repairs

Blacksmiths
Conservators

• Cast Brass/Bronze
• Forged Steel, Brass
Interior/Exterior Builders
Household Hardware
Fireplace Tools/Accessories
• Locks • Keys Warded
Furniture Hardware Recast

Catalog \$5.00

www.customforgedhardware.com

Circle no. 272

WIDE Flooring

Paneling • Wainscoting
PINE to 32" wide OAK to 18" wide

Kiln dried to 6%-8% Milled to your specifications

Send \$2.00 for informative literature and grading photos to:

Craftsman Lumber Company, Inc.

Box 222, 436 Main St. Groton, MA 01450

or phone us at (978) 448-5621 Fax (978) 448-2754

Visit our web site at: www.craftsmanlumber.com

Satisfying Architects, Builders and Homeowners nationwide since 1974

BEST QUALITY

BEST SERVICE

BEST PRICES

Circle no. 212

Custom Shutters

Interior and Exterior
Wholesale to the Public

2 1/2" Moveable louver,
raised panel and fixed louver
shutters. Custom finished or
unfinished. Complete selection
of hardware.

\$2.00 brochure

Shutter Depot

RT. 2 Box 157
GREENVILLE, GA 30222
706 • 672 • 1214

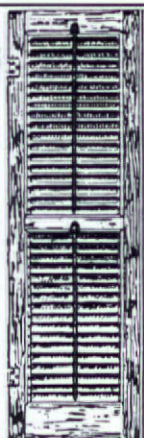

Circle no. 93

DON'T PAINT YOUR RADIATORS

Paint drastically reduces the efficiency of steam & hot water radiators and wood enclosures are poor heat conductors.

Affordable Ace Radiator Enclosures...

- ◆ Offer durability of steel with baked enamel finish in decorator colors
- ◆ Keep drapes, walls & ceilings clean
- ◆ Project heat out into the room

arsco

FREE Product Brochure
FREE On-site Estimates

Manufacturing Co., Inc.

3564 Blue Rock Road, Cincinnati, Ohio 45247



Write or Phone Toll-free
1-800-543-7040

Circle no. 189

FEDERAL CLASS

The sea town of **Newport**, R.I., is as famous for its 18th-century houses as for its Gilded Age mansions; visit a beautiful **1811 gambrel**.

ELEGANT EASE

What's this?—A rare sense of faded comfort imbues this Tennessee **Greek Revival**, where old **English country** estate meets hunter's lodge.

ALSO: *The Beidermeier furniture style for Americans; how to order custom furnishings; emerging sources 1945–1965; buyer's wisdom on lace curtains old and new.*

OLD-HOUSE INTERIORS



April/May 2002 issue on sale March 19th

BATHS

Beauty and practicality are married in this era of the revival bath: **tub** and **tile**, accessories and **lighting**, all available as never before, let you create stunning rooms.

Subscribe: call 800-462-0211

Old-House Interiors brings you period decorating advice, historic homes, interpretive rooms, kitchens and baths, the best products and furnishings, six times a year. Just \$23.

Advertise: call 800-356-9313

Reach this audience of intelligent designers and owners, actively seeking products and services for their historic or fine-traditional homes. Call for a media kit and rates.

there's more: Wood finishes; planning an herb garden; exterior triumph.

SCHWERD'S

Quality Wood Columns
since 1860

A.F. Schwerd Manufacturing Co. has been producing wood columns and pilasters for over 140 years. Production begins with a minimum 2" shaft wall thickness using solid piece lumber (no finger joints) resulting in a quality, durable column. Columns are available in diameters from 4" to 36" and in the length required for your specific installation up to 35'. To assist in your restoration projects, we can manufacture columns to match your existing design. Capitals, shafts, bases and plinths may be purchased separately.



No. 140 Scamozzi



No. 150 Roman Corinthian



No. 142 Greek Ionic

Our ornamental capitals are made of hard, durable composition suitable to withstand the elements. Additional styles are available.

Our complete aluminum bases are recommended for exterior columns for a seamless base that will last a lifetime. Complete aluminum bases are available in three architecturally-correct styles for even diameter columns from 8" to 30".



No. 130 Attic Base

Call or write for our free catalog.

A.F. SCHWERD MANUFACTURING COMPANY

3215 McClure Avenue, Dept. OHI • Pittsburgh, PA 15212
Telephone: (412) 766-6322 • Fax: (412) 766-2262
email: schwerdcolumns@usc.net
www.schwerdcolumns.com

Circle no. 1

Create Beauty with Faux Effects™



Shop for Aqua™ Products On-Line

Create Custom Effects...

- Marbles
- Glazing
- Old World Textures
- Crackles
- Verdigris
- Metallics



Decorative
Finishing
Made Easy!

OPEN 24 HOURS
EVERY DAY!

www.fauxstore.com



1-800-270-8871 ■ www.aquafinishing.com ■ www.fauxfx.com

Circle no. 680

Architectural Grille

Custom Designed Fabricated & Finished

- Perforated Grilles
- Bar Grilles
- Curved Grilles
- Custom Gratings & Logos with Waterjet

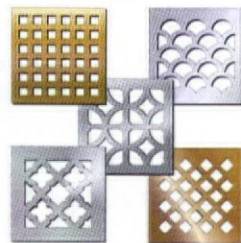

STOCK SIZES AVAILABLE

Materials: Aluminum, Brass, Bronze, Steel and Stainless Steel

Finishes: Mirror Polish, Satin, Statuary Bronze, Primed, Anodized Colors and Baked Enamel Colors

Call for FREE Catalog!!

Division of Giumenta Corporation

77 14th Street, Brooklyn, New York 11215

Tel: 718-832-1200

Fax: 718-832-1390

1-800-387-6267 (outside NY only)

Web: www.archgrille.com

E-Mail: ag@archgrille.com

Circle no. 15

18th Century pieces perfect for her 21st Century home.



Now accepting commissions on our line of
kitchen, bath, dining room, den & bedroom pieces



ARTHUR M. WELLING

MAKERS AND PURVEYORS OF FINE FURNITURE

Handcrafted 18th & 19th Century reproduction furniture

www.artwellingttd.com

123 Old Rutherford Rd. • Taylors, SC 29687 • 864-304-8641

Circle no. 169



**House of
Antique Hardware**
Original & Reproduction Antique Hardware

Quality Reproductions &
Hard to Find Originals
Wide Range of Styles and Selection
Friendly Customer Service
Prompt Shipping

Shop Online: www.RestorationHardwareStore.com

YESTERYEAR'S
*Vintage Doors &
Millwork*
Just like the olden days...

Doors

- Victorian Screen Doors
- Raised Panel Doors
- Interior & Exterior

1•800•787•2001

CUSTOM MADE • SOLID WOOD • FACTORY DIRECT

AK Exteriors
Specializing in Service
and Dependability

HIGH PROFIT POTENTIAL

Your wholesale source and manufacturer
of cast aluminum lighting, fixtures, and
furniture. We reproduce original cast iron parts,
build molds, and specialize in custom work

*Write for our catalogue featuring illustrations
of more than 160 of our available products (\$4.00 fee).*

298 Leisure Lane • Clint, TX 79836
800.253.9837 • Fax: 915.587.5474

We accept Visa, MasterCard, and Discover



Special! 20% Off Every Item in Catalogue

Circle no. 275

Circle no. 73

Screen & Storm Doors

- Mahogany
- Custom sizes
- Tempered glass
- 55 styles

Send \$3 for a catalog

**Touchstone
Woodworks**
PO Box 112
Dept OHI
Ravenna OH 44266
(330) 297-1313

Recommended in Shop Talk, The Boston Globe!

Circle no. 97

The Warmth of Wood Without the Fuss!
Franklin Gas Fireplace

- No Wood to Load, No Ashes to Remove
- Beautiful View of Real Flames
- Uses Natural or LP gas
- Easy to Install- No Chimney Required
- Soothing Radiant Heat
- Heats Up To 1600 Sq Ft



*Heirloom Stoves Handmade in
Our Factory For Over 22 Years.*

NO ELECTRICITY NEEDED

- No Electricity Needed- Protects Against Power Outages
- Convenient Controls
- Optional Remote-Control/Thermostat

• High Efficiency-Clean Heat
• Six Month Risk-Free In Home Trial
• Factory Direct Prices & Financing

AS LOW AS \$59.00 /MO

FREE CATALOG AND VIDEO

Name _____
Address _____
City/State/Zip _____
Phone (____) _____
E-mail _____

Woodstock Soapstone Co., Inc
66 Airpark Rd., Dept. 1256, West Lebanon, NH 03784
www.gasstove.com TOLL FREE 1-888-664-8188

Circle no. 105

Antique Wide Plank Flooring

**Heart Pine
Eastern White Pine
Red Pine
Chestnut
Oak**

New Plank Flooring
Ash, Maple, Oak, Cherry,
Eastern White Pine

**Antique & Reproduction
Beams & Timber Frames**

Hand-hewn, Rough-sawn & Planed Surfaces
Mortise & Tenon, Dovetail Joinery

**49 Mt. Warner Road
P.O. Box 719, Hadley, MA 01035
FAX 413.586.3046
800.430.5473**

Circle no. 652

CLASSIC GUTTER SYSTEMS

For all your half-round needs

- Up to 26' shipped nationally
- Buy direct
- Heavy duty copper & aluminum



5 styles of cast fascia brackets

Ph. (616) 382-2700 • Fax. (616) 343-3141
P.O. Box 2319 • Kalamazoo, MI 49003
www.classicgutters.com

Circle no. 918



PRAIRIE TEXTILES
from Ann Wallace & Friends
curtains, pillows, table runners, kits, etc.
catalog #10, MC & Visa
Box 2344, Venice, CA 90294, (213) 617-5510
www.welcmonger.com/annwallace/

Circle no. 824

Kitchen Furniture instead of Kitchen Cabinets!

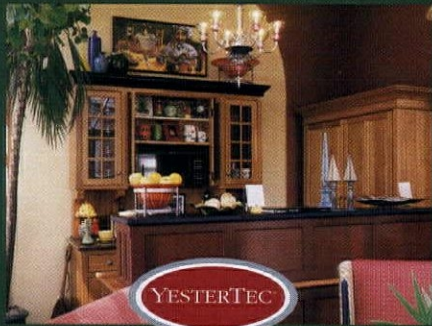

Inspired by the Ages

Innovative for Our Time

Discover YesterTec's revolutionary Kitchen Workstation Furniture,

a beautiful, classically styled collection of hard working, heirloom quality pieces of furniture for your kitchen. Discover how our furniture (instead of cabinetry) gives you the design freedom you need to create the kitchen/living room you've only dared to imagine. Discover the freedom to style each piece independently from one another. Experience the enhanced efficiency of our deep countertops and accessible storage systems! Discover this innovative kitchen featuring our patented U.L. Listed Workstations that safely and conveniently conceal an oven, a microwave, a refrigerator, and a standard dishwasher. *No other company does what we do!* Use our extensive catalog to create each beautiful, hand-built piece. The possibilities are endless! Available Nationwide. Complimentary Brochure. Call toll-free 877-346-4976 www.yestertec.com

800-283-6038
www.authenticpinefloors.com

Circle no. 132

Herwig Lighting

Since 1908

Cast Aluminum:
Light Fixtures, Posts,
Bollards, Benches
& Street Clocks.

www.herwig.com
#800-643-9523

Designers & Manufacturers
Custom Handcrafted Quality

Circle no. 50



AUTHENTIC
PERIOD WOODEN BLINDS
MOVEABLE LOUVER SHUTTERS
WOODEN PORCH SHADES
CUSTOM MANUFACTURED
CONTACT YOUR DESIGN PROFESSIONAL

DEVENCO

2688 East Ponce de Leon Ave.
Dept. OHI-03/02
Decatur, GA 30030
1-800-888-4597



Circle no. 101

ALAMEDA SHADE SHOP

Custom-Made Window Shades
914 Central Avenue • (510) 522-0633
Alameda, CA 94501 • FAX (510) 522-0651
• Major Credit Cards Accepted •
Website: www.shadeshop.com

Since 1949 a full Service shade shop that specializes in matching shades to your victorian home

Circle no. 71

ARTS & CRAFTS COLLECTION

Curtains Up™ new Arts & Crafts collection is the perfect complement to Arts & Crafts, Mission and Craftsman style décor. Four designs, in cast metal and resin, come in seven finishes with matching rods, rings, brackets and tiebacks. For the nearest distributor call (800) 461-0060 or visit us at www.steptoewife.com

CURTAINS UP™

Circle no. 687

Arts & Crafts Period Textiles

Curtains • Table Linens
Pillows • Bedspreads • Yardage
Custom Work • Embroidery Kits

Free brochure or \$10 catalog with color photos and fabric samples.

5427 Telegraph Avenue, #W2
Oakland, California 94609
510-654-1645
www.TextileStudio.com

Circle no. 708

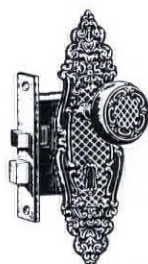

Authentic Antique Hardware

- One of a Kind
- No Reproductions
- Door Hardware
- Furniture Hardware
- Door Knockers
- Curtain Tie-backs
- Twist Bells

Eugenia's

www.eugeniaantiquehardware.com
5370 Peachtree Road, Chamblee (Atlanta), GA 30341
800-337-1677 Bus. (770) 458-1677 Fax (770) 458-5966
email: eugeniashardware@mindspring.com

Antique
Victorian Lighting inc.

One of New England's largest selections of kerosene, gas and early electric lighting.

Route 1 South
P.O. Box 1067
Kennebunk, ME 04043
207-985-6868

Consult these valuable catalogs. Circle the numbers on the attached card to request information from our advertisers. Put card and check in envelope and mail. Or, log on to their websites!

- AA ABBINGDON AFFILIATES** pg.93 20
Tin Ceilings—Victorian & Art Deco patterns in brass and/or copper. \$1.25 brochure. 718-258-8333 www.abbingdon.com
- ABATRON, INC.** pg.91 192
State-Of-The-Art Products—Restore deteriorated wood, concrete patching & resurfacing compounds. Free catalog. 800-445-1754 www.abatron.com
- ADAMS ARCHITECTURAL WOOD PROD.** pg.100 16
Wood Sash, Screens & Storms—Custom made, divided lite, round top, curved, double hung, fixed, casement or storm sash. Free literature. 888-285-8000 www.adamsarch.com
- AFFORDABLE ANTIQUE BATH & MORE** pg.97 111
Antique & Reproduction Plumbing Fixtures—Clawfoot tubs, pull chain toilets, pedestal sinks, faucets. Free literature. 888-303-2284 www.bathandmore.com
- AK EXTERIORS** pg.112 275
Traditional Lighting—Why have ordinary lighting when what you really want is extraordinary lighting? \$4.25 literature. 800-253-9837 www.akexteriors.com
- AL BAR-WILMETTE PLATERS** pg.100 19
Restorer of Metal Items—Door & window hardware, plumbing hardware, lighting fixture & fine silverware. Metal polishing & plating. Free literature. 847-251-0817
- ALAMEDA SHADE SHOP** pg.113 71
Roller Shades—Specialists in old-fashioned roller shades; with and without scallops. Samples can be seen on web site. Free literature. 510-522-0633 www.shadeshop.com
- AMAZON DRYGOODS** pg.92 780
Books—Over 1,200 books on architecture, lighting, interiors, clothing, & cooking. \$3.25 general catalog. 800-798-7949 www.amazondrygoods.com
- AMERICANA** pg.113 101
Shutters & Blinds—Custom-made colonial wooden blinds, movable louver & raised-panel shutters. Free brochure. 800-269-4597 www.shutterblinds.com
- ANN WALLACE & FRIENDS** pg.112 824
Curtains for Arts & Crafts Homes—Plain, appliquéd or stencilled in linen, velvet or cotton. Hand-embroidered. Hardware. \$10.25 catalog. 213-617-3310 www.annwallace.com
- ANTIQUÉ HARDWARE & HOME** pg.103 49
Renovation Hardware—Hard-to-find supplies, brass cabinet hardware, pedestal sinks, old-fashioned bathtub showers, & fixtures. Free catalog. 800-422-9982 www.antiquehardware.com
- ANTIQUÉ HARDWARE & HOME** inside back cover 12
Renovation Hardware—Hard-to-find supplies, brass cabinet hardware, pedestal sinks, old-fashioned bathtub showers, & fixtures. Free catalog. 800-422-9982 www.antiquehardware.com
- ARCHITECTURAL GRILLE** pg.111 15
Bar and Perforated Grilles—Custom made in any material or finish for heating & ventilating. Free literature. 718-832-1200 www.archgrille.com
- ARCHITECTURAL TIMBER & MILLWORK** pg.112 652
Architectural Millwork—From doors to columns. Heart pine, chestnut, & wide-plank flooring. Free literature. 800-430-5473 www.atimber.com
- ARCHIVE DESIGNS** pg.101 90
Architectural Metalwork—Arts & Crafts, rustic and mid-century influenced designs using hammered copper, forged steel, nickel and zinc to create unique kitchen and fireplace hoods, furniture, lamps, fireplace screens, gates and light fixtures. \$2.25 brochure 541-607-6581 www.archive-designs.com
- ARCHIVE EDITION TEXTILES** pg.93 186
Reproduction Upholstery Fabrics—Inspired by authentic Arts & Crafts designs in period colors. Bedspreads, pillows, runners, placemats. \$13.45 catalog with fabric swatches. 310-676-2424 www.archiveedition.com
- ARSCO MANUFACTURING** pg.109 189
Radiator Covers & Enclosures—For steam & hot water heating systems. Custom made. Free catalog. www.arscomfg.com
- ARTHUR M. WELLING LTD.** pg.111 169
Fine, Hand-Crafted 18th & 19th century reproduction furniture—Revered as "tomorrow's antiques", Arthur M. Welling's personally signed pieces grace the some of the finest homes, country clubs & corporate offices in America. Now, and for generations to come. Free literature. 864-304-8641 www.artwelling.com
- ARTS & CRAFTS HARDWARE** pg.109 214
Handmade Hardware—Designs by Gustav Stickley, Limber, & Lifetime. Copper & hand-forged to look like the original pieces. \$6.25 catalog. 810-772-7279
- ARTS & CRAFTS INDUSTRIES** pg.4 23
Arts & Crafts Furniture—Heirloom quality manufacturer of reproductions & original designs. \$15.25 catalog. 818-610-0490 www.artsandcraftsind.com
- ARTS & CRAFTS PERIOD TEXTILES** pg.113 708
Decorative Accessories—Curtains, pillows, table scarves, & bedspreads. \$10.25 catalog with fabric swatches. 510-654-1645 www.textilestudio.com
- ASHFIELD STONE LLC** pg.34 258
Rare and Wonderful—Native stone of the Berkshires. Countertops, fireplace surrounds, vanities, floor tile, custom furniture, garden pieces, & hewn sinks. \$25.25 sample pack. 413-628-4773
- ASKO, INC.** pg.25 222
Appliances—Dishwashers provide superior quietness. Washers & dryers provide cleaner clothes & save 16,000 gallons of water. Free literature. 800-367-2444 www.aksousa.com
- AUTHENTIC PINE FLOORS** pg.113 132
Flooring—Southern yellow or heart pine. Floors, walls, ceilings, stairs, moldings. Free brochure. 800-283-6038 www.authenticpinefloors.com
- BALL & BALL** pg.117 18
Victorian Hardware—18th & 19th century reproduction for doors, windows, shutters, cabinets, & furniture. \$7.25 108-page catalog. 800-257-3711 www.ballandball-us.com
- BALTICA** pg.35 201
Hand-Crafted Custom Hardware—European-made architectural fittings: door, cabinet & window hardware, hinge finials, & more. Patented designs. \$5.25 catalog. 508-763-9224 www.baltica.com
- BERKELEY MILLS** pg.9 85
Made-To-Order Furniture—Harmonious East-West style, premium grade cherry, Honduras mahogany and maple. Extraordinary hand craftsmanship from their collection or your imagination. 64 page color catalog. \$20.25 877-426-4557 www.berkeleymills.com
- BRADBURY & BRADBURY** pg.100 27
Victorian Roomset Wallpaper—Victorian wallpapers that you can combine in infinite variations. Neo-Grec, Anglo-Japanese, Aesthetic Movement. \$12.25 superb catalog. 707-746-1900 www.bradbury.com
- CARLISLE RESTORATION LUMBER, INC.** pg.34 91
Traditional Wide Plank Flooring—Up to 20" wide. Beautiful plank flooring nationwide for over 30 years. Free literature. 800-595-9663 www.wideplankflooring.com
- CHARLES RUPERT DESIGNS** pg.86 561
William Morris Wallpapers & Fabrics By Mail—Arts & Crafts, Edwardian, & English Country House wallpapers & fabrics, accessories & more. Free literature. 250-592-4916 www.charles-rupert.com
- CHELSEA DECORATIVE METAL** pg.101 47
Tin Ceilings—Art Deco-Victorian Styles on easy to install 2' x 4' sheets. 6", 12" or 24" repeat patterns. Residential or commercial use. Free literature. 713-721-920 www.thetinman.com
- CHRISTOPHER NORMAN** pg.89 75
Fabric, Furniture, Lighting, Wallcoverings, Trimmings—Traditional and 17th, 18th century reproductions, silk and tapestry fabrics, and the largest selection of wallcoverings available. Free literature includes price list for catalogs. To the trade only. www.christophernorman.com
- CLASSIC ACCENTS** pg.101 26
Push-Button Switch Plates—Quality reproductions. Available in ornamented or plain brass. \$2.25 brochure. 734-941-8011 www.classicaccents.net
- CLASSIC GUTTER SYSTEMS** pg.112 918
Gutters—Authentic 6" & over-sized 5" half-rounds gutters. Free literature. 616-343-3141 www.classicgutters.com
- COPPA WOODWORKING, INC.** pg.47 901
Wood Screen Doors—125 Styles. Pine, Doug fir, mahogany, & oak. Free literature. 310-548-4142 www.coppawoodworking.com
- COUNTRY CURTAINS** pg.100 42
Curtains & Fabrics—Over 100 curtain styles & fabrics to choose from. Lots of lace! All ready-made

& conveniently available. Free 68-page color catalog. 800-876-6123 www.countrycurtains.com

CRAFTSMAN HOMES CONNECTION pg.43 39
Hundreds of Items—Lighting, mailboxes, house numbers, copperware, rugs, pottery, plaques, telephones, mats, tiles, pillows, stationery, fonts, switch plates, doorbells, hardware, clocks, stencils & borders. Free full color catalog. 509-535-5098 www.crafthome.com

CRAFTSMAN LUMBER pg.109 212
Extra-Wide Boards—Pine boards for flooring or paneling. Custom mouldings & millwork. \$2.25 literature. 978-448-6336 www.craftsmanlumber.com

CRAFTSMEN HARDWARE CO. pg.5 864
Hand Hammered Hardware—Authentic detail and style. Arts & Crafts period cabinets & architectural hardware. \$6.25 literature. 660-376-2481 www.craftsmenhardware.com

CROWN CITY HARDWARE pg.15 397
Hard-To-Find Hardware—From the 16th century through the 1930's using brass, iron, pewter, & crystal. \$6.75 complete catalog. 626-794-1188 www.crowncityhardware.com

DALTON PAVILIONS, INC. pg.97 76
Gazebos—Several styles & sizes. \$3,400 & up. Accessories, screening, benches. Free literature. 215-721-1492 www.daltonpavilions.com

DEBEY ZITO FINE FURNITURE MAKING pg.93 281
American & English Arts & Crafts Furniture—30 years of designing & building in the Arts & Crafts & Asian traditions. \$10.25 catalog. 415-648-6861

DECORATOR'S SUPPLY pg.16 245
Plaster Ornaments—19th & 20th century periods. Ceiling medallions, brackets, grilles, cornices, & more. Set of 5 illustrated catalogs, \$30.25. 773-847-6300 www.decoratorssupply.com

DESIGNS IN TILE pg.92 8
Hand-Decorated Tiles—For fireplaces, wainscots, backsplashes, floors, fountains. Coordinated border & fields. \$3.25 color brochure. 530-926-2629 www.designsintile.com

EMTEK PRODUCTS pg.46 176
Decorative Door Hardware—Glass, porcelain, brass & wrought steel doorknobs & levers. Free literature. 800-356-2741 www.emtekproducts.com

ENKEBOLL DESIGNS pg.86 257
Architectural Solid Woodcarvings—Capitals, moldings, onlays, panels etc. Available in maple, red oak, & cherry. Free brochure available. 800-745-5507 www.enkeboll.com

EPHRAIM FAIENCE POTTERY pg.100 124
High Quality—Arts & Crafts pottery, tile & lamps. Crafted by hand to painstaking standards. \$6.25 literature. 888-704-7687 www.ephraimpottery.com

FARROW & BALL pg.13 273
English Paints & Wallpapers—British National Trust line of paints & wallcoverings. Free brochure. 888-511-1121 www.farrow-ball.com

FAUX EFFECTS, INC. pg.111 680
Waterbase Finishing Materials—Over 200 products for walls, ceiling, floors, furniture, trim, concrete, tile

& accessories. Free literature. 800-270-8871 www.aquafinishing.com

FEDERAL EMERGENCY MGMT. AGENCY pg.11 56
National Flood Insurance Program—Be flood alert. Everyone lives in a flood zone. Fortunately you can protect your home & belongings with national flood insurance. Find out more today. Free literature. 888-724-6914 www.floodalert.fema.gov

FIRES OF TRADITION pg.85 148
Fireplaces and More—Period English fireplaces, cast inserts, ceramic tiles & coal effect gas grates. For wood, gas or electric applications. \$4.25 literature. 519-770-0063 www.firesoftradition.com

FISCHER & JIROUCH pg.47 294
Plaster Ornament—Restoration & reproduction with fiber-reinforced plaster. \$10.25 catalog of 1500 items. 216-361-3840 www.fischerandjirouch.com

GATES MOORE LIGHTING pg.108 560
Early American Lighting—Hand-made reproduction fixtures include wall sconces, chandeliers, copper lanterns & hall fixtures. \$2.25 catalog. 203-847-3231

GOOD TIME STOVE CO. pg.117 806
Antique Heating & Cooking Stoves—1830's-early 1930's. Designed to heat one room or entire home. Free literature. 888-282-7506 www.goodtimestove.com

GRATE VENTS pg.101 46
Wooden Floor & Wall Mounted Grates—Egg crate or louver styles. From 2"x10" to 20"x32". Special orders welcome. Brochure, \$2.25. 815-459-4306 www.gratevents.com

GREEN MOUNTAIN SOAPSTONE pg.83 254
Sinks, Slabs, Cut to Size—Available in "original & Ice Flower" types. From the smallest to largest slabs & sizes possible. Free literature. 802-468-5636 www.RMGstone.com

HARVEST HOUSE FINE FURNITURE pg.41 77
Started By Nature, Finished By Hand—Family business that specializes in the finest hand-crafted solid wood furniture available. Carefully delivering Arts & Crafts furniture all over North America. Free catalog. 877-939-8606 www.missionfurniture.ca

HERBEAU CREATIONS pg.39 318
Sink creations and bathroom fixtures made in France. Free literature. 941-417-5368 www.herbeau.com

HERITAGE LANTERNS pg.41 160
Exquisite Hand-Crafted Lighting—Early American & Colonial lanterns, sconces, post lights & chandeliers. \$6.25 full color catalog. 800-648-4449 www.heritagelanterns.com

HERWIG LIGHTING pg.113 50
Hand Crafted Lighting Since 1908—Cast aluminum exterior, residential, commercial, municipal lighting. Wall brackets, pendants, pies or post lanterns, street clocks, benches, and posts. Free literature. 800-643-9523 www.herwig.com

HISTORIC LIGHTING pg.96 86
Mission Style Furnishings—Quality Arts & Crafts reproductions. Indoor & outdoor lighting, furniture, paintings & accessories. Free literature. 626-303-4899 www.historiclighting.com

HORTON BRASSES INC. pg.96 79
Brass Reproduction Furniture & Cabinet Hardware—For antiques built from 1650—1925. Hand-forged iron hardware in stock & reproduced to order. 64-page color catalog with over 1,000 products, \$4.25. www.horton-brasses.com

HOUSE OF ANTIQUE HARDWARE pg.112
Antique & Restoration Hardware—The largest selections available for sale on line. 888-223-2545 www.houseofantiquehardware.com

INCLINATOR COMPANY OF AMERICA pg.97 654
Elevators—Residence elevators, stair lifts, and dumbwaiters. Free brochure. 800-456-1329 www.inclinators.com

IRON SHOP, THE pg.107 545
Spiral Stair Kits—Since 1931. Offering the very best in selection, quality and prices. Available in metal, oak, Victorian cast aluminum kits and all-welded custom units. Free catalog. 800-523-7427 www.TheIronShop.com/OHI

J.L. POWELL & COMPANY, INC. pg.104 631
Heart Pine Flooring—Flooring, doors, mantels, mouldings, stair parts, cabinets, & lumber. Standard run/custom milled. \$25.25 literature & samples. 800-227-2007 www.plankfloors.com

J.P. WEAVER COMPANY pg.14 58
Architectural Ornaments for Interiors—Recreate the essence of period interiors using "Petisim" ornaments & mouldings. European inspired mouldings for ceilings, walls, fireplace, cornices, doors & furniture. \$8.25 catalog. www.jpweaver.com

J.R. BURROWS & COMPANY pg.48 22
Nottingham Lace Curtains—Real Victorian lace, woven on 19th-century machinery, using original designs. \$2.25 catalog. 800-347-1795 www.burrows.com

KAYNE & SON CUSTOM HARDWARE INC. pg.109 272
Custom Hand Forged Hardware—Custom castings from your originals. Reproductions, restorations, repairs. \$5.25 catalog. 828-667-8868 www.customforgedhardware.com

KEMIKO CONCRETE STAIN pg.85 175
Resembles Marble or Glazed Stone—Stain transforms ordinary concrete into a luxurious floor. Interior or exterior. Will not chip, fade, or peel. Free literature. 903-587-3708 www.kemikostain.com

KENNEBEC COMPANY pg.29 492
Cabinetry—The finest in custom design services & period inspired cabinetry. \$10.25 portfolio. 207-443-2131

KESTREL SHUTTERS pg.118 915
Interior & Exterior Shutters—Custom sized, featuring authentic pegged mortise & tenon joints. Fully assembled. Folding screens & KD French doors. \$3.25 catalog. 800-494-4321 www.diyshutters.com

L. & J.G. STICKLEY inside front cover 777
Mission Oak & Cherry Furniture—Brand-new, full color, 128 page \$10.25 catalog. 315-682-5500 www.stickley.com

LB BRASS pg.33 236
French Decorative Hardware—For doors, cabinetry & bathroom. European Country Collection, a complete line of iron hardware. Free literature. 718-786-8090

- LEFROY BROOKS** pg.22 246
Classic Plumbing Fixtures from England—All fixtures have been re-tooled for the American market. Free literature. 212-226-2242 www.lefroybrooks.com
- LUMINARIA LIGHTING INC.** pg.107 216
Vintage Lighting—Authentic antique light fixtures, inspired reproductions & custom designs. \$3.25 color catalog. 800-638-5619 www.luminarialighting.com
- MAPLE GROVE RESTORATIONS LLC** pg.117 30
Custom Interior Woodwork—Raised panel shutters, raised panel walls, wainscoting, fireplace surrounds, custom made in a variety of styles. Literature, \$2.25. 860-742-5432 www.maple-grove.com
- MARVIN WINDOWS AND DOORS** pg.21 353
Think of the Possibilities—Wood & clad window & doors. Beautiful color photographs & information. Free catalog. 888-537-8268 www.marvin.com
- MAURER & SHEPHERD JOYNER** pg.93 410
Colonial Woodwork—Hand-crafted, custom-made interior & exterior 18th-century architectural trim. Colonial doors, windows, shutters, wainscot, & wall paneling. \$4.25 catalog. 800-633-2383
- MINWAX** pg.7 155
Bruce Johnson's Guide to Wood Finishing—This 24 page booklet from Minwax® offers easy tips to achieve beautiful results for all your wood finishing projects. Written by noted author/craftsman Bruce Johnson, on the preparation, staining, protection and maintenance steps to make and keep wood beautiful. Free literature. www.minwax.com
- MITSUBISHI ELECTRIC** pg.45 291
Innovative, Versatile Air Conditioning—Cool quietly with ductless air conditioning system. Mr. Slim is easy to install, making it perfect for additions & remodels. Free literature. 678-376-2921 www.mrslim.com
- MYSON** pg.109 125
Heating Products—Towel warmers, radiators, fan convertors, water heaters & accessories. Free literature. 800-698-9690 www.mysoninc.com
- NEW ENGLAND CLASSIC** pg.99 17
Brings Warmth and Beauty of Fine Wood—Styles reflecting 300 years of American architecture. Wall panels elegantly & easily enrich old house interiors. One-third the cost of custom. Free literature. 888-460-6324 www.newenglandclassic.com
- NOONOO RUG COMPANY** pg.3 256
Hand-knotted Carpet Collections—Designers, manufacturers & importers. Carpets in traditional, decorative, contemporary & European designs. Free literature. 201-330-0101
- NOTTINGHILL DECORATIVE HARDWARE** pg.99 910
Unique Designs—Knobs, handles & hinges. Motifs from Victorian to Arts & Crafts to Art Nouveau. Solid fine pewter or bronze. Variety of finishes. \$1.25 literature. 262-248-8890 www.nottinghill-usa.com
- OLD FASHIONED MILK PAINT CO.** pg.104 54
Genuine, Powdered, All Natural Milk Paint—16 deep, rich colors. In powder form—add water and mix. Free literature. 978-448-6336 www.milkpaint.com
- OLD WORLD STONERWORKS** pg.37 304
Cast Stone Mantels—Created by a leading designer. Adaptable to all masonry and metal insert fireboxes. \$1100-\$5200. Free installation video. Free literature. 214-826-3645 www.oldworldstoneworks.com
- OMEGA TOO** pg.35 781
Home & Garden—Antique & reproduction lighting, plumbing, stained glass, old/new doors, & wrought iron curtain rods & garden ornaments. \$1.25 door brochure. 510-843-3636 www.omegato.com
- PRATT AND LARSON CERAMICS** pg.17 288
Tile in Many Forms—Designs from classical, contemporary to Arts & Crafts. Hundreds of tile & color combinations. \$3.25 literature. 503-231-9464 www.prattandlarson.com
- QUALITY CUSTOM CABINETRY** pg.12 24
Quality Custom Cabinetry—This 50-page color brochure showcases America's finest cabinetry collection. Handcrafted traditions for any room. \$8.25 brochure. 800-909-6006 www.qcc.com
- RAMASE GENUINE OLD BLDG MATERIALS** pg.117 99
Antique and Reproduction Wide Plank Flooring—Antique pine, oak & chestnut. Hand hewn beams up to 30' long. Antique mantels & doors. Free literature. 203-263-3332 www.ramase.com
- REGGIO REGISTER COMPANY** pg.108 659
Grilles & Registers—Complete line of elegant cast-brass & traditional cast-iron. Color catalog, \$1.25. 978-772-3493 www.reggioregister.com
- REJUVENATION LAMP & FIXTURE** back cover 10
Authentic Lighting Reproductions—Over 260 chandeliers, wall brackets, porch lights & lamps. Free 88-page catalog. 888-343-8548 www.rejuvenation.com
- RENOVATOR'S SUPPLY** pg.36 538
Bathroom Fixtures & Accessories—Door, window, & cabinet hardware. Lighting. Free catalog. 800-659-2211 www.rensup.com
- ROSELAND ICEBOX COMPANY** pg.87 947
Electric Iceboxes—Reproduction quality wooden iceboxes with electrical refrigeration. Many standard and custom designed models to choose from. Free literature. 877-ICEBOXES www.iceboxes.com
- ROY ELECTRIC COMPANY** pg.104 11
Victorian & Turn-of-the-Century Lighting—Recreating fine period lighting of the 19th & 20th century. Free 32-page catalog. 800-366-3347
- SANDWICH LANTERN WORKS** pg.93 252
Colonial Lighting—Handmade fixtures made of copper or brass. Free catalog. 888-741-0714 www.sandwichlantern.com
- ST. THOMAS CREATIONS** pg.121 96
Bathroom Fixtures and Fittings—Elegant bathtubs, faucets, and accessories. Free Brochure. 619-336-3980 www.stthomascreations.com
- SCHWERD MANUFACTURING** pg.111 1
Wood Columns—4" to 50" diameters in traditional/custom styles. Pilasters, composition capitals & optional aluminum bases. Free literature. 412-766-6322 www.schwerdcolumns.com
- SHELDON SLATE PRODUCTS CO., INC.** pg.42 134
Custom Slate—Sinks, counter tops, varieties & custom slate structural work. Free literature. 207-997-3615 www.sheldonslate.com
- SHUTTER DEPOT** pg.109 93
Custom Shutter—Movable louver, raised panel, fixed louver exterior plantation, traditional, raised panel interiors. Hinges & holdbacks. \$1.25 brochure. 706-672-1214 www.shutterdepot.com
- SHUTTERCRAFT, INC.** pg.92 283
Interior/Exterior Wood Shutters—Fixed or moveable louvers, raised panels, cut outs, hinges & holdbacks. Free brochure, quotes. 203-245-2608 www.shuttercraft.com
- SIMON-MARSH** pg.108 946
Victorian Wicker—Vintage Heywood-Wakefield reproductions made from "A" quality rattan. \$2.25 literature. 877-665-7751 www.simon-marsh.com
- SNELLING'S THERMO-VAC, INC.** pg.104 788
Decorative Ceiling Tiles—Resemble tin ceilings. Made for nail-up or suspended grid systems. Free literature. 318-929-7398 www.ceiling-plus.com
- STEPTOE & WIFE** pg.113 687
Victorian Style Spiral and Straight Staircases—Kits, commercial/residential, interior/exterior, combining superb styling with ease of installation. \$3.25 catalog. 800-461-0060 www.steptoewife.com
- STEVEN HANDELMAN STUDIOS** pg.42 118
Hand-Crafted Lighting—Inspired by the classic styles of European & American Architecture. Free catalog. 805-962-5119 www.stevenhandelmanstudios.com
- SURE FIT, INC.** pg.103 195
Slipcovers by Mail—Fall in love with your furniture again. Three sizes (chair, loveseat, sofa) fit most upholstered furniture. Stylish, machine washable fabrics. Free literature. 888-SUREFIT www.surefit.com
- SUSAN HEBERT IMPORTS** pg.5 84
Hand-Crafted Copper—300+ items: vases, bowls, boxes, trays, plaques, picture frames, bookends. Illustrated catalog \$10.25, applied toward opening order. 503-248-1111 www.ecobre.com
- TIMBERLANE WOODCRAFTERS INC.** pg.101 891
Shutters—Western red cedar, includes raised panel, louver, & recessed panel designs. Free color catalog. 800-250-2221 www.timberlanewoodcrafters.com
- TOUCHSTONE WOODWORKS** pg.112 97
Mahogany Screen-Storm Doors—Interchangeable screens, tempered glass storms, & a wide selection of hardware. \$3.25 catalog. 330-297-1313
- UNICO, INC.** pg.31 60
Central Heating & Air Conditioning—For older, architecturally unique homes. Utilizes flexible supply tubing that fits in the existing cavities of your home & eliminates the need for extensive remodeling. Free literature. 800-527-0896 www.unicosystem.com
- UNITED CRAFTS** pg.35 774
Handmade Linens—Placemats, napkins, pillows, & table scarves from the American Arts & Crafts period. Portfolio, \$10.25. 203-869-4898 www.ucrafts.com
- VAN DYKE'S** pg.49 147
Hardware—Brass Victorian pulls, glass knobs & bridge handles, carved fruit wood pulls, period door hardware. Free 288 page catalog. 800-558-1234 www.vandykes.com
- VERMONT SOAPSTONE** pg.87 776
Soapstone—Sinks, countertops, vanity tops, fireplaces,

SEND AWAY

& other architectural fixtures. Free brochure.
800-284-5404 www.vermontsoapstone.com

VICTORIAN COLLECTIBLES pg.108 576

Restoration Wallpaper—From the "Brillion Collection" of American Heritage Wallpapers, 1850-1915. \$5.25 catalog. 800-783-3829
www.victorianwallpaper.com

VICTORIAN LIGHTING WORKS pg.87 4

Lighting Fixtures—Reproduction Victorian & turn-of-the-century, electric & gas. Free catalog. 814-364-9577 www.vlworks.com

VINTAGE WOOD WORKS pg.97 13

Architectural Details—Brackets, corbels, gable decorations, mouldings, porch parts, screen doors. Free literature. 903-356-2158 www.vintagewoodworks.com

VISTA WINDOW FILM pg.50 709

Reduce Fading & Glare—Window film rejects up to 65% of the sun's heat and 99% of damaging ultraviolet rays. Free literature. 800-345-6088
www.vista-films.com

WALLACE INTERIORS pg.118 174

William Morris Carpet Designs by Mail—Hand or machine woven, 100% wool. \$5.50 catalog. 207-667-3371 www.wallaceinteriors.com

WALNUT GROVE pg.83 59

Mirrors—Each individually made by our craftsmen in styles suitable for traditional and period homes. Literature, \$1.50. 815-692-4566

WINDY RIDGE CORPORATION pg.93 137

VEHA Radiators and Towel Warmers—Operate on forced hot water, not steam. We sell direct. Free literature. 800-639-2021 www.veha.com

WITHERS INDUSTRIES pg.32 87

Withers Custom Shutters—Family owned and operated, Withers Industries Inc. provides superior quality, service and lead-time. Specializing in the custom manufacture of all wood interior and exterior plantation shutters. Free literature. 800-285-1612 www.withersind.com

WOODSTOCK SOAPSTONE pg.118 105

Enjoy Soapstone Warmth—Natural soapstone absorbs the heat and distributes it evenly even after the fire has died down. These beautiful, durable, and efficient wood or gas burning stoves are hand-crafted in New Hampshire. Free literature. For information and free video 888-664-8188 www.woodstove.com

WOODSTOCK SOAPSTONE pg.112 106

Franklin Gas Fireplace—Burns LP or natural gas, no electricity needed, protects against power outages. Requires no chimney and installs almost anywhere. Free literature. For information and free video 888-664-8188 www.gasstove.com

WORTHINGTON pg.87 286

Architectural Products—Permacast columns, mouldings, medallions, arches & domes. Free catalog. 800-872-1608 www.worthingtononline.com

YESTERYEAR'S

VINTAGE DOORS & MILLWORK pg.112 73

Solid Wood Doors—Interior and exterior, custom made. "Just like the olden days..." Factory direct. Free literature. 315-324-6770
www.vintagedoors.com

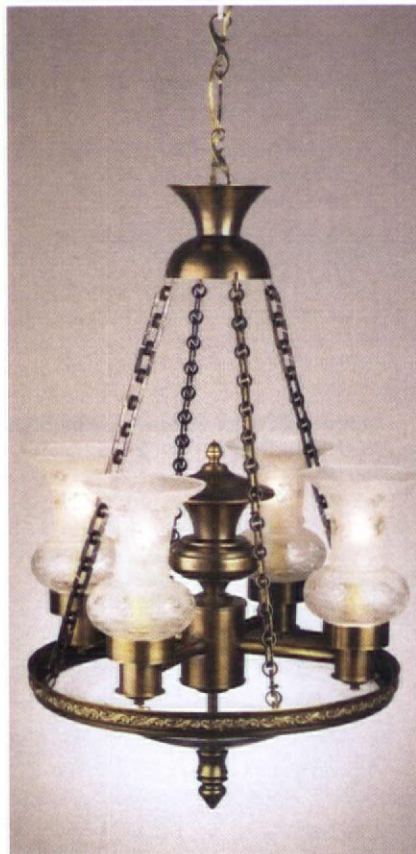

Argand Pendant

Fine Quality Reproduction Lighting Fixtures, and Hardware

Since 1932, BALL AND BALL has been manufacturing the finest quality antique reproduction door hardware including iron strap hinges, brass butt hinges, rim locks, mortise locks, and door knockers, as well as furniture hardware, builders' hardware, lighting fixtures, and fireplace accessories available. Call for our 108-page catalog, available for \$7.00 (catalog cost refunded on first order).

Ball and Ball



463 W. Lincoln Highway
Exton, PA 19341
Phone: 610-363-7330
Fax: 610-363-7639
Orders: 1-800-257-3711
www.ballandball-us.com

Circle no. 18

GOOD TIME STOVE CO.

A Family Business since 1973

Genuine Antique Stoves

Restored With Love...
for the Warmth of your Home
& the Heart of your Kitchen

Conversions to Gas & Electric
Available to all Models

www.goodtimestove.com

Ask for Sara, the Stove Princess
Toll Free 1-888 282-7506
World's Largest Inventory

Prop. Stove Black Richardson and his beautiful daughter, Sara, the Stove Princess

Museum & Showroom



Expert & Quality
Restoration for
Beauty & Safety

Open by Appointment



Circle no. 806

Maple Grove Restorations, LLC



Interior Raised Panel Shutters
Raised Panel Walls Wainscoting
P.O. Box 396 Dept. OHI
Andover, CT 06232-0396
(860) 742-5432
www.maple-grove.com
Color Brochure: \$2.00

Circle no. 30

- Hand Hewn Beams
- Antique Flooring
- Remanufactured Flooring
- Reproduction Flooring
- Barnsiding
- House Parts



Ramase
Genuine Old Building Materials
Vermont Woodflooring
661 Washington Road
Woodbury, Connecticut 06798
1 (800) WIDE OAK
on the internet: www.ramase.com

Circle no. 99



*Authentic William Morris
Carpet Designs by Mail*
Woven in 100% wool

The Connault Carpet:

3' x 5'6"	\$170	For a color catalog please send \$5.
5' x 8'6"	\$415	or
7' x 9'6"	\$730	visit us on the web at
8' x 11'6"	\$850	www.wallaceinteriors.com

ARTS & CRAFTS CARPETS by Malcolm Haslam is now available from Wallace Interiors for \$85 plus \$8.H (reg. \$95). Most authentic Arts & Crafts carpet designs currently in production are from this book.

Wallace Interiors

PO Box 450, Bar Harbor Rd., Ellsworth, ME 04605
207-667-3371 fax: 207-667-6933

Circle no. 174

**Enjoy
Soapstone Warmth**
Get More Heat & Comfort From Less Wood

- Soul-Satisfying Soapstone Warmth
- Comfortably Heat 1600 Sq. Ft.
- Burns Up To 12 Hours
- Clear Fire-Viewing Window



The Firview - Our Most Popular Model for 23 Years!



- Fine Furniture Design
- No Electrical Power Required - Protects Against Power Outages
- Clean Burning EPA Approved/UL Listed
- Factory Direct Prices

- Heirloom Stoves Handmade For 23 Years
- Six Month Risk-Free In-Home Trial
- Optional Colors For Your Décor

www.woodstove.com

AS LOW AS \$62.17/MO

FREE CATALOG AND VIDEO

Name _____
Address _____
City/State/Zip _____
Phone (____) _____
E-mail _____

Woodstock Soapstone Co., Inc

66 Airpark Rd., Dept. 1255, West Lebanon, NH 03784

TOLL FREE 1-888-664-8188

Circle no. 106

Find it here

Parlor Seating pp. 38-42

p. 38 Carved, handpainted reproduction Empire sofa and matching chairs from Corinthian Antiques & Reproductions, Westbury, NY: 516/997-7400, corinthian-home.com **p. 40** Tufted parlor chair with casters from Baker Furniture's Stately Homes Collection: 800/592-2537, bakerfurniture.com • Club sofa is the 'Suffolk' from Ferguson Copeland's hand-antiqued leather collection: 828/584-0664

With Due Respect pp. 52-57

Interior design: Lisa Bonneville ASID, Bonneville Design, Manchester, MA, 978/526-4491, lbd@shore.net • **Architect:** Christopher T.M. Chan, AIA, Chan Mock Architects, Cambridge, MA, 617/576-2508 • **Millwork:** Freeman Carder, 781/899-0500 • **Construction:** M.F Reynolds, 781/393-4800 • **Draperies:** Designer Draperies, Dorchester, MA, Judy Raup, 617/825-4511 **pp. 52-53** French country cherry table, ca. 1850, from: R & B Imports, Lynn, MA, 781/592-2124, rbimportsite.com **pp. 54-55** Stone carving: Joe Wheelwright, 617/-292-8922 • Chair fabric: Fruit by Morris & Co., Sanderson, from Martin Group, 617/951-2526, fabric@martingroupinc.com • Sofa fabric: Nobilis purple chenille, George and Francis Davison, Inc, 617/348-2870, davison-showroom.com • Rocker cushion & pillows: Crosshatch Woven from Brunswick & Fils, 617/348-2855, brunswick.com • Cushion pillow fabric: Palace and Tomato by Pierre Frey, Martin Group, see above • Seat cushion fabric: Amru from Osborne & Little, Martin Group, see above • Tibetan floral area rug, custom through Steven King, Inc., 617/426-3302, • Stained glass artist: John Superti, 617/623-4330 **p. 56** Study wallpaper: Picot by China Seas, Ostrer House, 800-735-7351, ostrerhouse.com • Tibetan area rug: Tapis International, 617/426-7800 • Curtains: Golden

Lily by Morris & Co, Sanderson, see above • Sofa fabric: New Bayard Texture, Brunswick & Fils, see above • Sofa pillows: Compton by Morris & Co., see above • Chair fabric: Heversham, Sheila Coombs, Martin Group, see above • Master bath wallpaper: Indramayu, China Seas, see above **p. 57** Guest room paper: Alchemy Medea, Osborne & Little, O & L @ The Martin Group, 617/951-2526, ol@martingroupinc.com • Cushions: Hydrangea, Scalamandre, 617/574-9261, scalamandre.com • Area rug: Larsen Carpets, George & Francis Davison, Inc, 617/348-2870, davisonshowroom.com

Arts & Crafts Collection pp. 58-61

See Sources **p. 59** • The Grove Park Inn, 800/438-5800, groveparkinn.com

Alameda as time goes by pp. 64-69

All wall and ceiling papers from Bradbury and Bradbury Art Wallpapers, 707/746-1900; bradbury.com

Period Kitchens, pp. 74-79

Janna Ritz is an antiques dealer and interior designer who loves to work with period furnishings: 914/ 698-2388, jannaritz@aol.com. • Frank Haese of Retro is the cabinetmaker who re-created the 1930s: 920/866-9177

Window Treatments pp. 80-86

For showrooms, contact Scalamandre customer relations: 800/932-4361, scalamandre.com

The Perfect Paper, pp. 88-92

p. 88 Antiques from R. Jorgensen Antiques, Wells, Maine, 207/646-9444. • Period art from Vose Gallery, Boston, 617/ 536-6176. • Rug by Landry & Arcari, Salem, MA, 800/649-5909, landryandarcari.com • **Interior design** by William Hulsman Inc., Boston, 617/227-0100 • For info on hanging historic papers, see paper-hangings.com, website of certified paperhanger Robert M. Kelly.

*"With Kestrel's authentic
pegged mortise and
tenon joints, you're
guaranteed a shutter's
cornerstone of integrity."*

- Custom Sizing
- New Standard Sizing
- Shutter Hardware
- Interior & Exterior
- Custom Applications
- Historical Reproductions

KESTREL SHUTTERS

#9 EAST RACE STREET
STOWE, PA 19464
1-800-494-4321
FAX: 1-610-326-6779

WWW.DIYSHUTTERS.COM

Circle no. 915

OLD-HOUSE INTERIORS

OUR FAVORITE WEBSITES

Interact with these companies whose products and services are advertised in Old-House Interiors.

AA Abbingdon Affiliates	www.abbington.com	House of Antique Hardware	www.houseofantiquehardware.com
Abatron, Inc.	www.abatron.com	Inclinator Company of America	www.inclinator.com
Adams Architectural Wood Prod.	www.adamsarch.com	Iron Shop, The	www.TheIronShop.com/OHI
Affordable Antique Bath & More	www.bathandmore.com	J.L. Powell & Company, Inc.	www.plankfloors.com
AK Exteriors	www.akexteriors.com	J.P. Weaver Company	www.jpweaver.com
Alameda Shade Shop	www.shadeshop.com	J.R. Burrows & Company	www.burrows.com
Amazon Drygoods	www.amazondrygoods.com	Kayne & Son Custom Hardware Inc.	www.customforgedhardware.com
Americana	www.shutterblinds.com	Kemiko Concrete Stain	www.kemikostain.com
Ann Wallace & Friends	www.annwallace.com	Kestrel Shutters	www.diyshutters.com
Antique Hardware & Home	www.antiquehardware.com	L. & J.G. Stickley	www.stickley.com
Architectural Grille	www.archgrille.com	LeFroy Brooks	www.lefroybrooks.com
Architectural Timber & Millwork	www.atimber.com	Luminaria Lighting Inc.	www.luminarialighting.com
Archive Designs	www.archivedesigns.com	Maple Grove Restorations LLC	www.maple-grove.com
Archive Edition Textiles	www.archiveedition.com	Marvin Windows and Doors	www.marvin.com
ARSCO Manufacturing	www.arscomfg.com	Minwax	www.minwax.com
Arthur M. Welling Ltd.	www.artwellingltd.com	Mitsubishi Electric	www.mrslim.com
Arts & Crafts Industries	www.artsandcraftsind.com	Myson	www.mysoninc.com
Arts & Crafts Period Textiles	www.textilestudio.com	New England Classic	www.newenglandclassic.com
Asko, Inc.	www.aksousa.com	Nottingham Decorative Hardware	www.nottingham-usa.com
Authentic Pine Floors	www.authenticpinefloors.com	Old Fashioned Milk Paint Co.	www.milkpaint.com
Ball & Ball	www.ballandball-us.com	Old World Stoneworks	www.oldworldstoneworks.com
Baltica	www.baltica.com	Omega Too	www.omegato.com
Berkeley Mills	www.berkeleymills.com	Pratt and Larson Ceramics	www.prattandlarson.com
Bradbury & Bradbury	www.bradbury.com	Quality Custom Cabinetry	www.qcc.com
Carlisle Restoration Lumber, Inc.	www.wideplankflooring.com	Ramase Genuine Old Bldg Materials	www.ramase.com
Charles Rupert Designs	www.charles-rupert.com	Reggio Register Company	www.reggioregister.com
Chelsea Decorative Metal	www.thetinman.com	Rejuvenation Lamp & Fixture	www.rejuvenation.com
Christopher Norman	www.christophernorman.com	Renovator's Supply	www.rensup.com
Classic Accents	www.classicaccents.net	Roseland Icebox Company	www.iceboxes.com
Classic Gutter Systems	www.classicgutters.com	Sandwich Lantern Works	www.sandwichlantern.com
Coppa Woodworking, Inc.	www.coppawoodworking.com	Schwerd Manufacturing	www.schwerdcolumns.com
Country Curtains	www.countrycurtains.com	Sheldon Slate Products Co., Inc.	www.sheldonslate.com
Craftsman Homes Connection	www.crafthome.com	Shutter Depot	www.shutterdepot.com
Craftsman Lumber	www.craftsmanlumber.com	Shuttercraft, Inc.	www.shuttercraft.com
Craftsmen Hardware Co.	www.craftsmenhardware.com	Simon-Marsh	www.simon-marsh.com
Crown City Hardware	www.crowncityhardware.com	Snelling's Thermo-Vac, Inc.	www.ceilings-plus.com
Dalton Pavilions, Inc.	www.daltonpavilions.com	Steptoe & Wife	www.steptoewife.com
Decorator's Supply	www.decoratorssupply.com	Steven Handelman Studios	www.stevenhandelmanstudios.com
Designs In Tile	www.designsintile.com	Sure Fit, Inc.	www.surefit.com
Emtek Products	www.emtekproducts.com	Susan Hebert Imports	www.ecobre.com
Enkeboll Designs	www.enkeboll.com	Timberlane Woodcrafters Inc.	www.timberlanewoodcrafters.com
Ephraim Faience Pottery	www.ephraimpottery.com	Unico, Inc.	www.unicosystem.com
Farrow & Ball	www.farrow-ball.com	United Crafts	www.ucrafts.com
Faux Effects, Inc.	www.aquafinishing.com	Van Dyke's	www.vandykes.com
Federal Emergency Mgmt. Agency	www.floodalert.fema.gov	Vermont Soapstone	www.vermontsoapstone.com
Fires of Tradition	www.firesoftradition.com	Victorian Collectibles	www.victorianwallpaper.com
Fischer & Jirouch	www.fischerandjirouch.com	Victorian Lighting Works	www.vlworks.com
Good Time Stove Co.	www.goodtimestove.com	Vintage Wood Works	www.vintagewoodworks.com
Grate Vents	www.gratevents.com	Vista Window Film	www.vista-films.com
Green Mountain Soapstone	www.RMGstone.com	Wallace Interiors	www.wallaceinteriors.com
Harvest House Fine Furniture	www.missionfurniture.ca	Windy Ridge Corporation	www.veha.com
Herbeau Creations	www.herbeau.com	Withers Industries	www.withersind.com
Heritage Lanterns	www.heritagelanters.com	Woodstock Soapstone	www.woodstove.com
Herwig Lighting	www.herwig.com	Woodstock Soapstone	www.gasstove.com
Historic Lighting	www.historiclighting.com	Worthington	www.worthingtononline.com
Horton Brasses Inc.	www.horton-brasses.com	YesterYear's	www.vintagedoors.com

it's time to enter the **Third Annual**
OLD-HOUSE INTERIORS
DESIGN CONTEST

We'll be choosing the best Sensitive Additions!

Old-House Interiors readers are designing and building additions in record numbers. Twenty-one percent added a room (over five times the national average), and six percent installed an exterior addition (almost seven times the national average).

(Source: 2000 MRI Custom Study)

ADDITIONAL SPACE IS NEEDED IN MANY OLDER HOMES.

Additions can be built with materials and design that reflect the period and feel of the rest of the home. Choices abound in both exterior and interior products and finishes, which will blend into the rest of the design.

Everything from windows and doors to lighting, flooring products, wallcoverings, hardware, paint colors, kitchen and bath fixtures, and furnishings tie the new addition to the rest of the building. Where do readers find products for their additions? The pages of Old-House Interiors, of course! We hope that showcasing readers' additions will inspire others to preserve the character of their homes while making them livable and enjoyable.

Entries due May 31, 2002.

To receive an entry packet, fill out and return this form.

YES! I would like to enter Old-House Interiors' **DESIGN CONTEST-SENSITIVE ADDITIONS.**
Please send a Project Entry Packet.

NAME _____

ADDRESS _____

CITY/STATE/ZIP _____

TELEPHONE _____

Mail this coupon to:

Old-House Interiors, 2002 Design Contest
108 E. Main Street, Gloucester, MA 01930 OR CALL: 978-283-3200

▲▲▲▲▲▲▲▲▲▲▲▲▲▲▲▲
GRAND PRIZE WINNER will win a weekend package in our home port: Gloucester, Mass. on Boston's historic North Shore.

Sponsored by:

PRATT LARSON
C E R A M I C S

MINWAX

MARVIN
Windows and Doors

 St. Thomas Creations

P R A T T & L A R S O N
C E R A M I C S

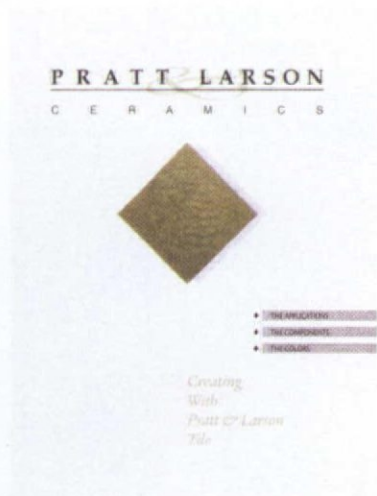

Tile in Many Forms, designs from classical, contemporary to Arts & Crafts. Hundreds of tile & color combinations. Request catalog for overview of all your choices. \$3.25

Pratt & Larson

PH: 503.231.9464 or www.prattandlarson.com

Circle no. 288

MINWAX



Minwax® Easy Weekend Projects

This attractive 12-page guide contains easy wood finishing and home decorating projects you can do in a weekend. Also featured are helpful tips and techniques on wood maintenance and repair. Free. All reader requests for fulfillment should be sent to:

Minwax

Easy Weekend Projects Booklet
P.O. Box 1023, Grand Rapids, MN 55745-1295
ph: 800.523.9299 www.minwax.com

MARVIN
Windows and Doors

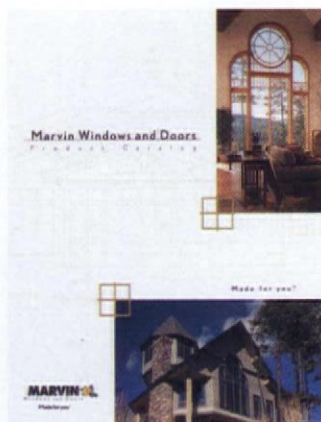

Catalog details Marvin's complete line of wood and clad wood windows and doors. Beautiful color photographs and information on Marvin's 11,000 standard products as well as the company's newest innovations and extensive custom capabilities.

Easy-to-read construction details and standard sizes are included for each product.

Marvin Windows and Doors

P.O. Box 100, Warroad, MN 56763
PH: 888.537.8268 www.marvin.com

Circle no. 353

St. Thomas Creations

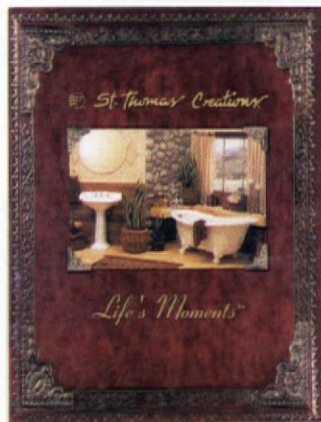

St. Thomas Creations manufactures and distributes distinctive bathroom fixtures, bathtubs, hand-painted designs, faucets, bathroom shower & fittings, and accessories. Our products have timeless, elegant styling all beautifully coordinated to create the visual and emotional appeal of a complete suite. To learn more, contact

St. Thomas Creations

1022 Bay Marina Drive, National City, CA 91950
PH: 619.336.3980 www.stthomascreations.com

Circle no. 96

MOTIFS

SYMBOL of the heavens, stars (single or repeated) are an enduring motif throughout the world. Eyes of the night, stars convey spiritual enlightenment and wisdom, hope and human aspiration. In some cultures, stars represent the souls of the dead. The pole star, pivotal point in the sky, stood for the Pharaoh in ancient Egypt. For Hindus, the star is a symbol of constancy and included in marriage rites. ✦ The five-pointed star

Stars

stands for hope and light when pointed upwards, evil and black magic when pointed downwards. The six-pointed star—the Star of David—is one of the most recognized motifs of Judaism and the symbol for the state of Israel. For the Chinese, stars depict spiritual wisdom; for Christians, divine guidance and the birth of Christ. ✦ Adopted for our own Old Glory in 1777, a patriotic star is hardly unique; over a quarter of the nations in the world have some form of star on their flag.

—BRIAN D. COLEMAN



TOP: At the 12th-century Cloister of the Cathedral of Monreale, star patterns decorate columns. **CENTER:** An Islamic tile in the shape of an eight-pointed star. **LEFT:** Star pattern on brass door in Morocco. **RIGHT:** Stars with floral and vegetal designs on an Afghani shrine. **BKGRD:** Evening stars are the delicate motif on a 19th-century silk.

OLD-HOUSE INTERIORS (ISSN 1079-3941) VOL. VIII, NUMBER 2 is published six times per year for \$26 by Gloucester Publishers, 108 East Main Street, Gloucester, MA 01930. Telephone (978) 283-3200. Subscriptions in Canada are \$29 per year, payable in U.S. funds. Periodicals postage paid at Gloucester, MA 01930 and additional mailing offices. Postmaster: send address changes to Old-House Interiors, P.O. Box 56009, Boulder, CO 80328-6009.

**ANTIQUe HARDWARE
AND HOME**

**Guaranteed Lowest Prices
for hard-to-find home replicas!**



Clawfoot Tubs



Doorstops



Mailboxes



Faucets



Weather vanes



Specialty Prints & Indians



Cabinet Hardware



Hooks



Birdcages



Toilets

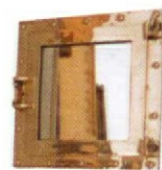

Mirrors



Hand Held Showers

Kitchenware



Artwork



Tin Ceilings



Address Plaques



Lamps & Shades



Appliances



Door Knockers



Door Hardware



Sale!

**Clawfoot Tub
Shower Conversion**

Solid Brass or Chrome
Over Brass
2A Brass\$439!
2AC Chrome\$439!
New Satin Nickel
2ANN\$479!



Sale!

**Wicker Doll Carriage
with Parasol**

Two sizes with same
beautiful detail!
43"H x 29"L x 16-1/2"W
W500.....only \$169!
35"H x 26"L x 15-1/4"W
W500S.....only \$89!

including

We carry everything for your home ~~except~~ the bathroom sink!

Visit us online at www.antiquehardware.com

or, call 1-800-422-9982, ask for catalog # FM02 or, fill out information and mail form below

Yes! Please send me a FREE Antique Hardware & Home Catalog.

Name _____ City _____

Address _____ State _____ Zip _____

Send your name and address to Antique Hardware & Home Store,
19 Buckingham Plantation Drive, Bluffton, SC 29910

Small Change. Big Impact.



Give your home what it deserves. Our authentic period lighting and house parts complement your home's inherent beauty. Over 300 lighting styles and introducing 100 hard-to-find house parts. Made to order and delivered to your door for a price we believe you'll find exceptionally affordable.

Visit rejuvenation.com to see our complete on-line catalogue or call 888-343-8548.

REJUVENATION[®]

PORTLAND



OREGON

Circle no. 10