

OLD-HOUSE

PERIOD-INSPIRED HOME DESIGN

INTERIORS

MORRIS style

English Arts
and Crafts today

Thirties Furniture
**vintage
kitchens**
contest winners

A HOUSE FULL
of **COLOR**

NOVEMBER 2001

\$4.95US \$5.95CAN



UNIQUELY AMERICAN

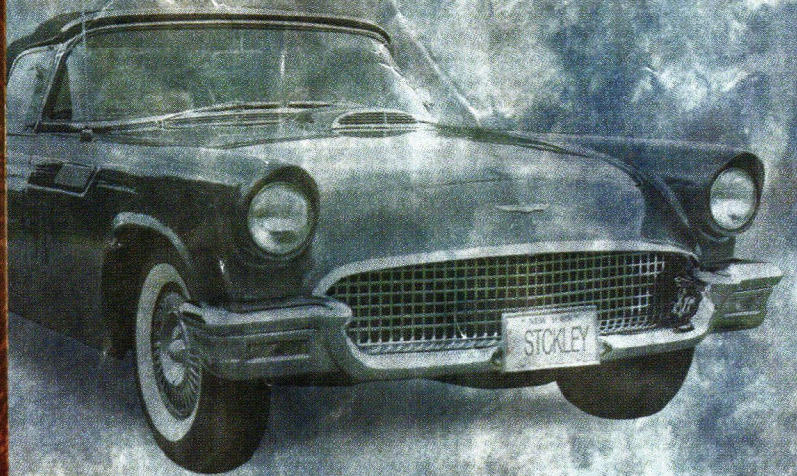
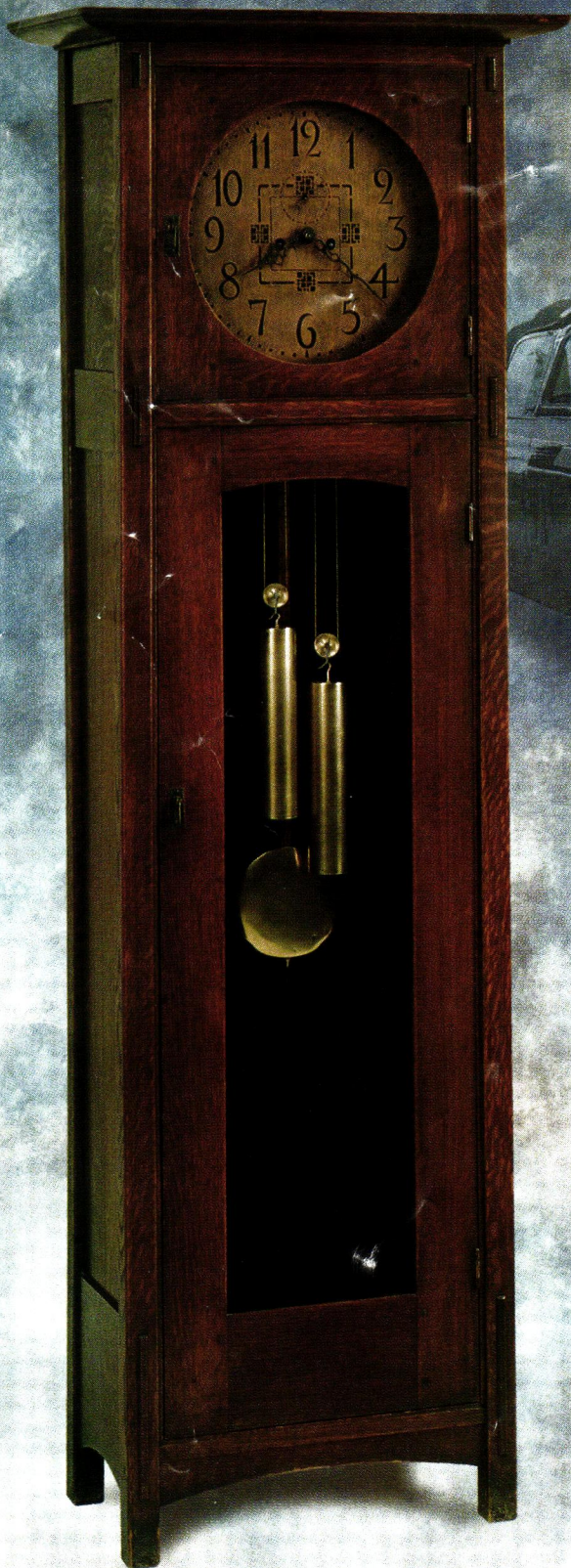

EARLY IN THE LAST CENTURY,
GUSTAV AND LEOPOLD STICKLEY
IGNITED THE ARTS & CRAFTS MOVEMENT
WITH A FUSION OF PERFORMANCE
AND DESIGN. SLEEKLY STREAMLINED,
TODAY'S MISSION COLLECTION REJECTS
DECORATIVE EXCESSES, PRODUCING
ENDURING FURNITURE PIECES
THAT ARE PRACTICAL, YET
RADICALLY CONTEMPORARY.
TO BLOW THE DOORS OFF
TRADITION, SEND \$10
FOR A FULL-COLOR
CATALOG.

Stickley
The Mission Collection

For the name of the Stickley dealer nearest you, call 315.682.5500.
L. & J.G. Stickley, Inc., Stickley Drive, PO Box 480, Manlius, NY 13104-0480

www.stickley.com

Circle no. 777



OUSHAK/Olive

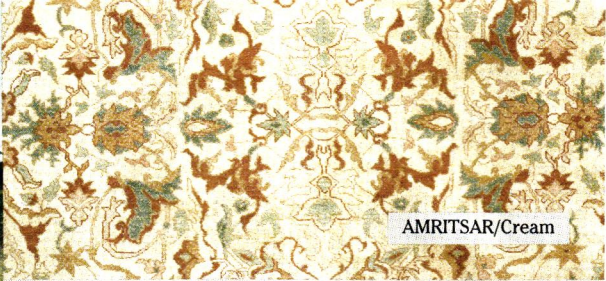
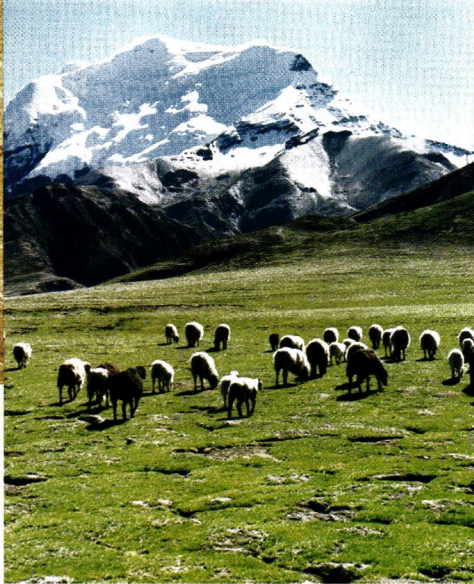

AMRITSAR/Cream

Classical in design, yet casual in
ambiance. The Artisan® and
Naturale® handknotted rug collec-
tions from Pakistan blend the
harmony of the past with today's
casual home environment.
Available in sizes 4.6'x7' to 12'x18'.

Atlanta Metro Area
SHARIAN, INC.
ATLANTA (404) 261-2968 DECATUR (404) 373-2274

Boca Raton, FL
ASADORIAN, INC.
(561) 997-0030

Calgary, Alberta, Canada
MC ARTHUR FURNITURE LTD
(403) 246-6266

Chicago Metro Area
TOMS-PRICE HOME FURNISHINGS
ORIENTAL RUG GALLERY
LINCOLNSHIRE (847) 478-1900
WHEATON (630) 668-7878

Cleveland, OH
McDHURRIES FINE FLOOR COVERING
(440) 333-2320

Denver, CO
THE RUG SOURCE IN DENVER
(303) 871-8034

Houston Metro Area/Austin Metro Area
DAVID ALAN RUGS
AUSTIN (512) 499-0456 HOUSTON (713) 529-5666

Indianapolis, IN
JOSEPH'S ORIENTAL RUG IMPORTS
(317) 255-4230

Los Angeles/Orange County/Pasadena/Woodland Hills, CA
GLABMAN'S FURNITURE & INTERIOR DESIGN
(714) 540-3822

Nashua, NH
PERSIAN RUG GALLERIES
(800) 225-0688

New Haven, CT
KEBABIAN'S ORIENTAL RUGS
(203) 865-0567

New Orleans, LA
MAXIMILIAN'S
(504) 887-1738

Omaha, NE
NEBRASKA FURNITURE MART
(402) 397-6100

Paramus, NJ/New York, NY
EINSTEIN MOOJUY
(201)-265-1100 (212) 758-0900

Philadelphia Metro Area/Wayne, PA
ALBED RUG COMPANY
(610) 688-2020

St. Louis, MO
ASADORIAN RUG CO.
(314) 382-6605

San Francisco Metro Area
STEPHEN MILLER GALLERY
(650) 327-5040 (888) 566-8833

Santa Fe, NM
PACKARDS WEST
(505) 986-6089

Scottsdale, AZ
DAVID E. ADLER ANTIQUES & ORIENTAL RUGS
(480) 941-2995

Seattle Metro Area /Portland, OR
PANDE CAMERON & CO.
PORTLAND (503) 227-8371 SEATTLE (206) 624-6263

Washington DC Metro Area/Bethesda, MD
C.G. COE & SON
(301) 986-5800

BOSTON, MA/Winchester, MA
KOKO BOODAKIAN & SONS, INC.
(781) 729-5566

CLASSICAL, YET CASUAL



HAJILILI/ Saffron

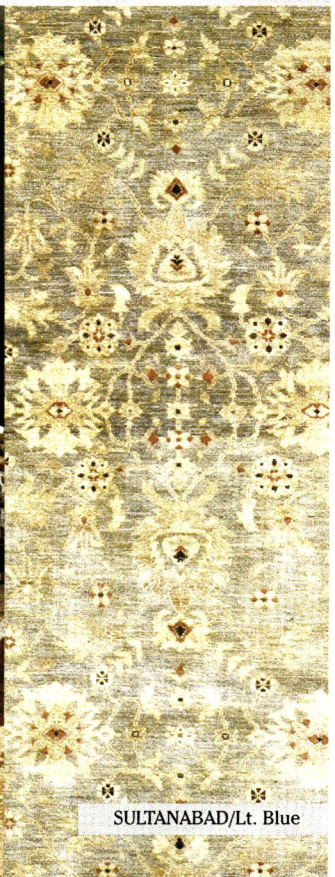

SULTANABAD/Lt. Blue

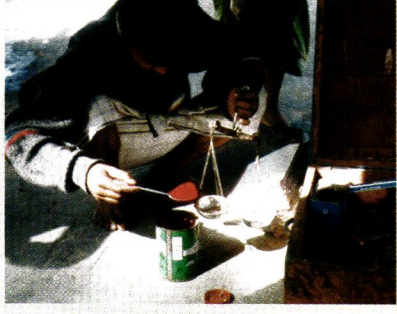

FOLK ART/Saffron

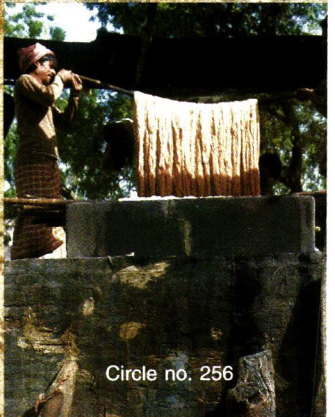

Circle no. 256



Designs © Noonoo Rug Co., Inc.

100 Park Plaza Drive • Secaucus • NJ • 07094
Tel. (201) 330-0101 • Fax (201) 330-8805

"For The Ultimate Bungalow"

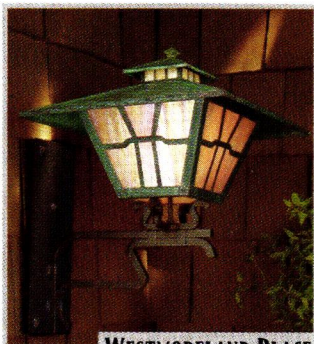

WESTMORELAND PLACE



OAK KNOLL AVENUE

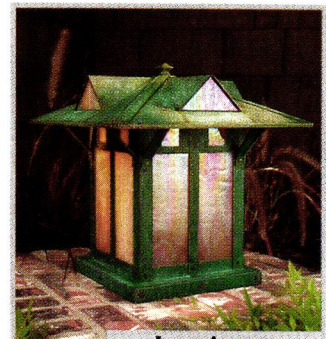

LAKE AVENUE

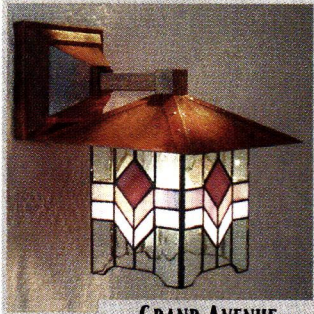

GRAND AVENUE

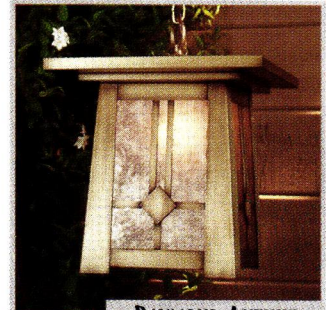

RAYMOND AVENUE

OLD CALIFORNIA
LANTERN COMPANY

"Where History and Architecture Come to Light"

Call or write for our new color catalog. Please visit our web site to see our complete selection of lantern options and specifications.

975 N. Enterprise Street Orange, CA 92867

www.oldcalifornia.com

Tel: 800-577-6679 Fax: 714-771-5714

Circle no. 263

Greene & Greene Collection™ is made of solid cherry with ebony inlays.

The bedroom features 9 pieces including 2 bed styles, 2 night stands, 3 Dressers, a Mirror and TV Armoire



Arts & Crafts Industries™
In the sense of honest lines, natural materials & superior craftsmanship

80 Page Full-Color Catalog available
Call For Information and Nearest Dealer
6400 Variel Ave., Woodland Hills, CA 91367
Phone: (818) 610-0490 Fax: (818) 610-0493
www.artsandcraftsind.com

Circle no. 23

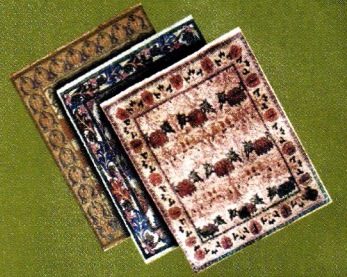

The most authentic and beautiful carpets in the arts & crafts tradition come from our looms to your floor.



The
PERSIAN
CARPET

Call for a brochure
or visit our website
1-800-333-1801
www.artsandcraftscarpets.com



*Hand-Forged
Copper
Gifts &
Home Accents*

*Susan Helbert Imports
(503) 248-1111
Online color catalog
www.eCobre.com*

Cobre

table of CONTENTS

VOLUME VII, NUMBER 6

VISITS

- 54 English Cottage Style
Elegant comfort around a Morris theme.
BY PATRICIA POORE

- 62 At Bonnie Braeside
A hands-on decorator paints great effects at home.
BY ANN MCARDLE

KITCHENS & BATHS

- 68 An Authentic Winner
This kitchen is all about researching period details.
PHOTOGRAPHS BY BOB SHIMER

- 73 Victorian Whimsy
Another winning kitchen with runaway charm.
PHOTOGRAPHS BY SCOT ZIMMERMAN

HISTORY GARDENS

- 76 Acanthus, in Detail
The lovely leaves of the acanthus are a familiar design
motif—one that you can grow.
BY VICKI JOHNSON

PERIOD ACCENTS

- 80 Fancy Wood Floors
Parquet, medallions, and borders are affordable.
BY MARY ELLEN POLSON



62

ON THE COVER:

*The J. Harper Poor Cottage
in East Hampton has a
welcoming spirit of comfort.
Cover photograph by
Steve Gross & Susan Daley.*



NOVEMBER 2001



Feel the Intensity™

HEAT-N-GLO
No one builds a better fire

Wrap yourself in the warm, passionate embrace of Intensity - the world's most realistic gas fireplace. Once you've experienced Intensity, you'll want it in every room. Fortunately, with Heat-N-Glo's patented Direct Vent Technology you can have Intensity in spots other fireplaces only fantasize about. And with the distinction of its furnace rating and ducting capabilities, you'll feel Intensity even when you're in the next room. If you've never experienced Intensity, you really should.

INTENSITY



For FREE information, call 1-888-427-3973, visit www.heatnglo.com or www.fireplaces.com

- 10 Editor's Welcome
The simple gifts of time.
- 14 Letters
- 16 News & Views
English Arts and Crafts in reproduction; Judy Garland farmhouse.
- 23 Furnishings
- 32 Other Voices
A house not by Wright.
- 40 Furniture Focus
Depression-era furniture is an excellent value of the Jazz Age.
- 46 Decorator's Know-How
Plan ahead for radiant heat in your renovation.
- 88 Designer Specs
Don't go for the obvious when specifying storm windows.
- 94 Before and After
Keeping a kitchen simple.
- 97 Books
A century ago, there was a mania for Dutch design and decor.
- 102 Ask the Editors
Fabulous radiators are back; matching paint to a rug.
- 105 History Travel
On tour in Milwaukee, where ethnic architecture reigns.
- 114 Resources
Find it here—or send away.
- 122 Motifs
Acanthus leaves swirl on Corinthian capitals and art wallpaper.

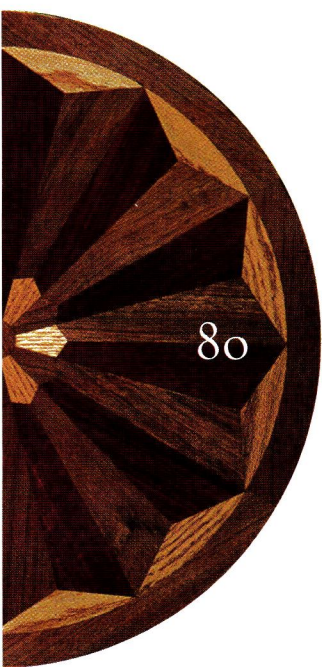

97

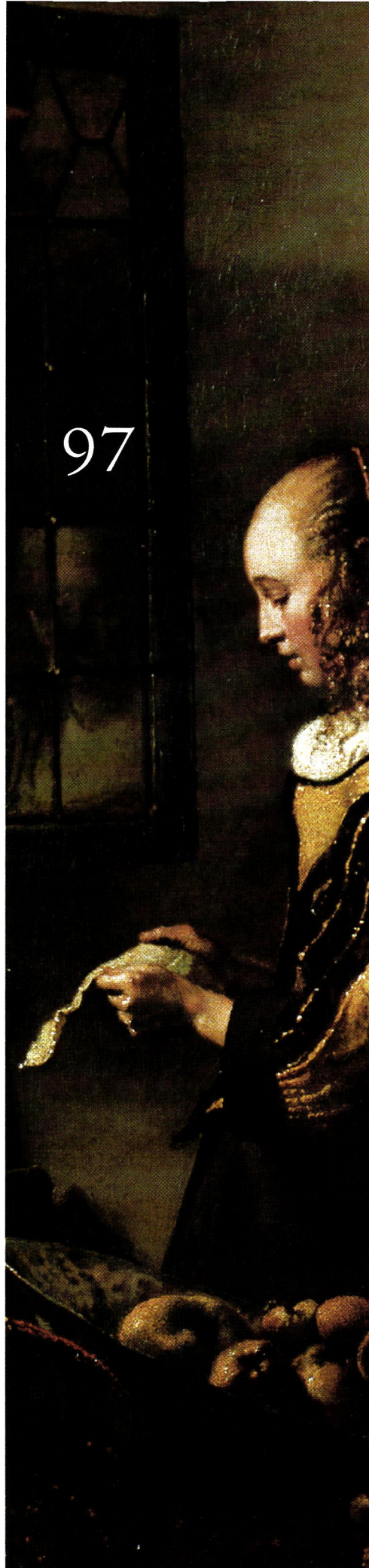

EXQUISITELY DETAILED ORNAMENT. . . " *Petitsin* " by J.P.WEAVER



ABOVE: Six courses of ornament decorate this tub enclosure in the style of a French antique bath cabinet. The BASKET is RMF 2095: 13"W x 8-1/2"H. The ornament used here ran under \$850 and was installed in less than three hours. The same combination is also perfect for a fireplace, over-drape cornice or a stove hood: *A Timeless Classic*. 11/01. PHOTOGRAPHY BY ADAM KAST

RECREATE the ESSENCE of
PERIOD INTERIORS

using the *Petitsin* I & II design books
"the working textbook for ornament today. . ."

Two Volume Set, 435 pgs. \$145 +SH
Plus a CD
highlighting some of JPW's current work.

From our research on French design
we have created hundreds of historically
inspired Architectural Pieces
for Today's Interiors

Petitsin I & II includes

Scaled Designs for Walls, Doors, Panels & Friezes
Includes 116 pgs on Ceilings ONLY
Exquisitely detailed, Flexible, EASY to INSTALL

To the Trade

RIGHT: RMF 2095 (BASKET) 13"W x 8-1/2"H x 1"D
RMF 2095 was inspired by an old photocopy of a
French boiserie, circa 1740. The multi-layering &
detailing of this piece are the ultimate of this art
form: A REVIVAL of the BEST of FRENCH DESIGN.



FAX (818) 500-1798 Only from J.P.WEAVER 941 AIR WAY GLENDALE, CA. 91201 TEL (818) 500-1740

Oh Simple Gifts

I HAVE BEEN HAPHAZARD about keeping a diary. The family photo albums are not up to date. And I wake up at 3 AM sure I can hear the deafening rumble of life's swift current, the boys growing toward their separate lives. Too fast! no record! Yet my life has been chronicled, with concise regularity, in these editors' pages: two decades of *Old-House Journal*, and six years of *Old-House Interiors*. Reading these brief missives, I relive renovation and divorce, partnerships and child-birth, project launches and friendship. It seems I have kept a diary of sorts after all. Some editors write about trade shows or the "magic of the holiday season." But, being both proprietor and editor, I haven't been able to keep myself off this page. My feelings about the magazine are personal. Thus, over the years, readers have had to put up with my stories of plumbing catastrophe and swing sets taking priority over gutters. ■ The interface between the personal and professional extends to my home, it being the result of a major restoration effort. There I watch the battle between aesthetics [my professional self has a high degree of sensitivity to such things as color and clutter] and, say, piles of laundry. I haven't ordered fabric for curtains because the living room is still so full of plastic toys. It is an integrated life I lead, I suppose, my house-obsession served at home and at work. (I do find escape in the proximity of the Atlantic, and the occasional ski-condo rental.) ■ When I invite colleagues home, the line between private and public further blurs. Brian comes to mind; ironically, he has softened my masculine house with his gifts of vintage textiles. It's because of old houses that I've been privileged to meet astonishing people I'd never have met otherwise. The sense of friendship extends to readers, with whom my relationship is distant and anonymous, yet strangely intimate. I can't know everybody. But sometimes an e-mail gets through, or I meet you at a seminar. So often I feel kinship.



VOLUME VII, NUMBER 6

editor-in-chief

Patricia Poore

art director

Inga Soderberg

senior editor

Mary Ellen Polson

production manager

Sharlene Gomes

contributing editors

Regina Cole BOSTON

Brian D. Coleman SEATTLE

Elmo Baca SANTA FE

contributing writers

Lynn Elliott VISITS

Vicki Johnson GARDENS

Susan Mooring Hollis DESIGN

customer service

Karen Taormina

E-MAIL: ktaormina@oldhouseinteriors.com

editorial intern

Emily Coit

office manager

Joanne Christopher

national sales manager

Becky Bernie

E-MAIL: bbernie@oldhouseinteriors.com

sales associate

Cynthia Perry

E-MAIL: cperry@oldhouseinteriors.com

new york sales manager

George F. Penz

INTERACTIVE COMMUNICATIONS GROUP, INC.

18 DREXEL COURT; NEW CITY, NY 10956

E-MAIL: gfpic@mindspring.com

PHONE: (845) 425-0234; FAX: (845) 425-3430

publisher

William J. O'Donnell

SUBSCRIPTIONS: Subscription service (800) 462-0211, back issues available at \$6.50 per copy (978) 281-8803. ADVERTISING: (978) 283-4721. EDITORIAL: (978) 283-3200. 108 E. Main St., Gloucester, MA 01930. WEBSITE: oldhouseinteriors.com POSTMASTER: Send address changes to OLD-HOUSE INTERIORS, PO Box 56009, Boulder, CO 80328-6009. © Copyright 2001 by Gloucester Publishers. All rights reserved.

Printed at The Lane Press, South Burlington, Vermont.

Think of the possibilities.

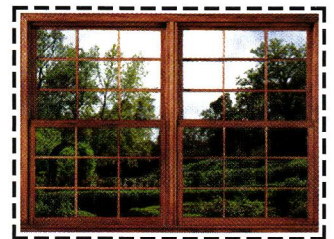
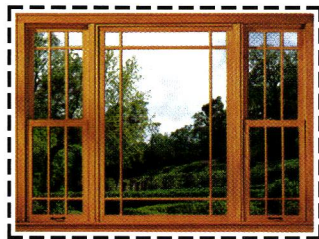
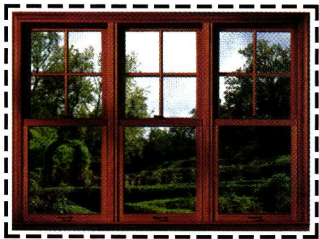

Remodel or replace? That is the question. And for either course of action, we offer you a host of beautiful answers. For remodeling projects, Marvin windows

and doors are ideal because they're available in virtually any size, shape or style your plans call for. And because they're available in any size, they can be

built to the exact dimensions of your current openings, making them perfect for replacement jobs. Either way, you'll find the results much more to your liking.

For a free brochure, call 1-800-268-7644.

MARVIN 
Windows and Doors

(In Canada, 1-800-263-6161) www.marvin.com

Think of the possibilities® is a registered trademark of Marvin Windows and Doors.

Made for you.®

6620110A

Circle no. 353

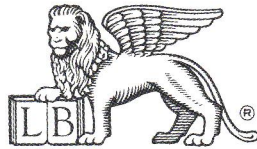

PHOTO: ANDREW PERKINS



LEFROY BROOKS

THE COMPLETE CLASSIC BATHROOM - SIX RANGES OF CLASSIC SANITARYWARE - ONE HUNDRED AND FIFTY THERMOSTATIC SHOWER CHOICES - THREE HUNDRED BATHROOM ACCESSORIES - COMPLETE EDWARDIAN LIGHTING PROGRAMME - A TOTAL OF OVER ONE THOUSAND BRASSWARE OPTIONS

TEL: (212) 226-2242 FAX: (212) 226-3003

Circle no. 246

W O R L D C L A S S C L A S S I C B A T H R O O M S

FARROW & BALL®

Manufacturers of Traditional Papers and Paint



Showrooms London Paris Toronto www.farrow-ball.com Tel 1-888-511-1121

Circle no. 273

LETTERS *from readers*

FANTASIES

WHERE DO YOU FIND this stuff—a couple rebuilding that Shingle mansion on an island off the coast of Maine, or the lady who had her husband build her a fantasy cottage that showed up in one of her paintings? I love that this kind of romantic craziness still goes on. The Victorians would be proud. [See “Kraggsyde” and “The Cottage from a Canvas Fantasy,” both in the September 2001 issue.]

—CEDRIC HUNT
San Francisco, Calif.

FOUND THE COLOR!

WE WERE SO INSPIRED by Patricia Poore’s article on exterior color that we hopped into the car and drove directly to Boscobel to see if the photograph was true to life. It was! [See “Color in Context,” July 2001.] After two years of agonizing, we’ve found the perfect color for our historic house, also on the Hudson River.

—CHERYL BENKEN
Kingston, New York

REAL OLD HOUSES

THE LADY FROM White River Junction is not the only one with a pre-1850 home. [“Letters,” July 2001] Mine, on the other side of Vermont, was built in the 1790s. I too have noticed that your focus seems to be about more modern houses, and I’d love to read more about the post-Revolutionary time.

—CONNIE FERGUSON
Dorset, Vermont

MY VOTE IS WITH Nancy Britain of White River Junction. The majority

of your house-owning subscribers may own houses built between 1865 and 1930, but darn few, I’d warrant, live in mansions on the order of those featured in your magazine. While I enjoy seeing them occasionally, I would like to see more diversity. Frankly, I am Arts-and-Crafted to death.

We own a farmhouse dated 1820, and classified as Federal. Since we are in rural Vermont, it is much simpler that the grand houses of Boston, New

York, or Philadelphia. Information regarding the simple forms of rural architecture, color schemes, and furnishings are difficult to find.

—BETSEY CHANDLER
Hubbardton, Vermont

In our next issue, look for a ca.-1650 house in Ipswich, Mass.—the eds.

LIFE AT BARNACLE

A RELATIVE SENT ME the July 2001 issue, and I was pleased to read your article about The Barnacle in Coconut Grove, Florida. For the first 25 years of my life, I lived in this house, built by my grandfather and in which my father, Wirth Munroe, was born and died. You did a nice job of capturing the feeling of my childhood home.

—CHARLES POORE MUNROE
Balsam, North Carolina

IS THE IVY REAL?

I AM INTRIGUED by the delightful use of ivy as a window treatment [Weekend Houses, p. 92, July 2001]. But being a gardener, I’m sure this must be silk—ivy is too temperamental for me.

—JANE L. VERLANDER
Lookout Mountain, Tenn.

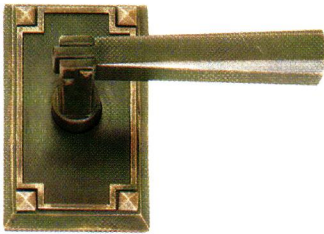
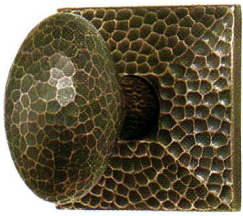
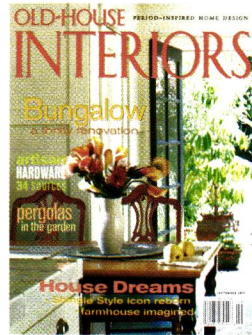

EMTEK PRODUCTS

AUTHENTIC MATERIALS
LEGENDARY WORKMANSHIP
MODERN MECHANICAL OPERATION
AFFORDABLE PRICING
SOLD THROUGH QUALIFIED DEALERS

FOR DEALER INFO CONTACT:

DEALERS@EMTEKPRODUCTS.COM
(800) 356-2741

WWW.EMTEKPRODUCTS.COM

Circle no. 176

The
Revival of
Handmade
Arts & Crafts
Rugs.

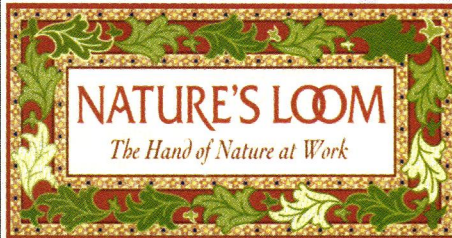

America's premier collection of

affordable rugs in the

Arts & Crafts tradition.



Call, write, e-mail or visit
our website for a free
catalogue and nearest source.

1-800-365-2002

www.naturesloom.com

naturesloom@earthlink.net



Nature's Loom

32 E. 31 St.

New York, NY 10016

Circle no. 80

Circle no. 80

news & VIEWS

MARK GOLDING Ever had a desire for a silver-plated Christopher Dresser teapot? How about one of Voysey's high-backed, rectilinear chairs that still looks modern 100 years later? Perhaps you just need a dozen Morris & Co. tiles to finish your fireplace.

Even if originals are out of reach, you can get these as reproductions from Mark Golding, owner of **THE ARTS AND CRAFTS HOME** in Brighton, England. About three years ago, the antiques dealer began offering high-end reproductions of well-known designs he had had in his shop. Golding now carries a mix of antiques—I picked up an original Morris Sussex chair on a recent visit—and fine reproductions. And, although

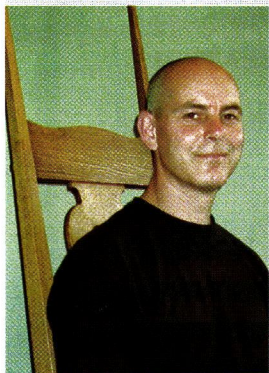

a visit to Golding's shop is well worth the trip, you don't have to go to England. You can visit Mark's shop on-line at achome.co.uk. Or call 011-44-1273-600073. There's also a newsletter to keep you up to date on Arts and Crafts-related events in the United Kingdom. —BRIAN D. COLEMAN



All available today as Arts and Crafts reproductions: the George Walton sofa, Voysey oak table, De Morgan art tile.



Dorothy Liebes. The collection is especially strong in 19th-century upholstery and dress fabrics, which were often freely interchanged, notes curator Nancy Packer. Other treasures include more than 300 century-old hand-printing blocks from Liberty of London, color forecasting cards from the 1930s, and jacquard patterns designed by students in the early 1900s (some look distinctly modern). Open to the public weekdays, "Oddities" runs through Dec. 9. Call (215) 951-2860.

—MARY ELLEN POLSON

Beautiful 'Oddities'

A sprawling 1955 Hollywood Ranch in suburban Philadelphia might seem like an odd place for Coptic textiles and plaids from the 1850s to commingle. Then again, the collection at the Design Center at Philadelphia University has been evolving since the school's late-19th-century origins as a trade school for textile design. From psychedelic '60s fabrics by Dash and Dash to

a display case of 16 types of silk cocoon stashed in the kitchen, it's the perfect spot for "Oddities," an eclectic show curated by fashion guru Todd Oldham.

The show is the brainchild of Hilary Jay, the center's energetic, newly appointed director, who wants to increase the public's accessibility to the collection. "I see design as a fundamental human activity that

affects everything we do, from our political system to the tires we drive on," says Jay. "We know design when it goes bad—I'd like for people to see it when it goes right."

The center houses some 200,000 individual textiles—everything from printed cotton dress goods from the 1830s to the Bauhaus-inspired woven textiles of

“A hardwood floor is absolutely 'hygienic'; ask your physician about it.” —FROM A 1903 MILLWORK CATALOG

Elements of tile create the space.

- Huntsville, AL**
Ceramic Harmony
256-883-1204
- Scottsdale, AZ**
Craftsman Court Ceramics
480-970-6611
- San Luis Obispo, CA**
Artisan Tile, Marble & Stone
805-543-4800
- Pasadena, CA**
Bolivar Inc.
626-449-8453
- Corona Del Mar, CA**
Concept Studio
949-759-0606
- Solana Beach, CA**
European Bath Kitchen
Tile & Stone
858-792-1542
- Lajolla, CA**
From The Ground Up
858-551-9902
- Santa Barbara, CA**
NS Ceramic
805-962-1422
- Denver, CO**
Materials Marketing
303-777-6007
- Stuart, FL**
Tile Market
Treasure Coast
561-283-2125
- Naples, FL**
Tile Market of Naples
941-261-9008
- Atlanta, GA**
Renaissance Tile & Bath
404-231-9203
- Des Moines, IA**
RBC Tile & Stone
515-224-1200
- Boise, ID**
Snake River Stone & Tile
208-345-6528
- Chicago, IL**
Hispanic Designe
773-725-3100
- Highland Park, IL**
Materials Marketing
847-831-1611
- Chicago, IL**
Materials Marketing
312-226-0222
- Overland Park, KS**
International Materials
913-383-3383
- Louisville, KY**
Unique Tile
502-589-1987
- Marrero, LA**
Ambiance Gallery
504-328-2849
- Bangor, ME**
Keniston's Tile Bangor
207-945-0742
- Boston, MA**
Tile Showcase
617-426-6515
- Watertown, MA**
Tile Showcase
617-926-1100
- Southboro, MA**
Tile Showcase
508-229-4480
- Orleans, MA**
Trees Place
508-255-1330
- Farmington, MI**
Virginia Tile
248-476-7850
- Troy, MI**
Virginia Tile
248-649-4422
- Sterling Heights, MI**
Virginia Tile
810-254-4960
- Grand Rapids, MI**
Virginia Tile
616-942-6200
- St. Louis, MO**
Ceramic Tile Services
314-647-5132
- Charlotte, NC**
Renaissance Tile & Bath
704-372-1575
- Omaha, NE**
RBC Tile and Stone
402-331-0665
- Rye, NH**
Portico
603-964-3383
- Fairfield, NJ**
Mediterranean Tile & Marble
973-808-1267
- Santa Fe, NM**
Counterpoint Tile
505-982-1247
- Las Vegas, NV**
European Bath Kitchen
Tile & Stone
702-873-8600
- Rochester, NY**
The Tile Room
716-473-1020
- Cincinnati, OH**
Kemper Design Center
513-772-8900
- Cleveland, OH**
The Thomas Brick Co.
216-831-9116
- Columbus, OH**
Surface Style
614-781-6990
- Dayton, OH**
Kemper Design Center
937-885-1177
- Westlake, OH**
The Thomas Brick Co.
440-892-9400
- Tulsa, OK**
Tilestone Distributors Inc.
918-492-5434
- Portland, OR**
Pratt & Larson Tile
503-231-9464
- Pittsburgh, PA**
Tile & Designs Inc
412-362-8453
- Warwick, RI**
Professional Tile Designs
401-732-8585
- Westerly, RI**
Professional Tile Designs
401-348-1004
- Beaufort, SC**
Sea Island Tile
843-524-5359
- Bluffton, SC**
Sea Island Tile
843-815-3300
- Arlington, TN**
Gray's Creek
Natural Stone
901-213-3422
- Nashville, TN**
Renaissance Tile & Bath
615-742-0054
- Houston, TX**
Architectural Design
Resource
713-877-8366
- Austin, TX**
Architerra Showroom
512-441-8062
- Dallas, TX**
French-Brown Floors
214-363-4341
- Dallas, TX**
Materials Marketing
214-752-4226
- Alexandria, VA**
Ademas
703-549-7806
- Virginia Beach, VA**
La Galleria
757-428-5909
- Bellevue, WA**
Pratt & Larson Tile
425-882-0707

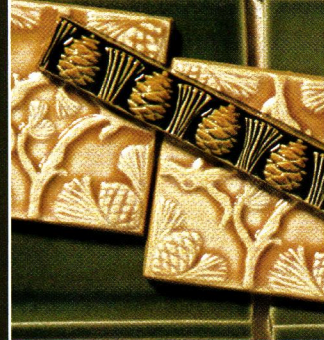
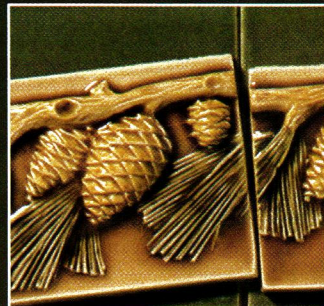

Photography by Holly Stickley

*Compose the room of your dreams. Choose from
an array of beautiful tiles and colors
~exclusively from these dealers of
Pratt and Larson tile.*

PRATT & LARSON

C E R A M I C S

www.prattandlarson.com

Namesake Wallpaper

Art Movement wallpaper is hotter than ever, especially in England. So it was with more than a little surprise that I uncurled several rolls of crumbling, never-used, late-19th century wallpaper at a London flea market. The red was a startlingly bright crushed raspberry, unlike anything I've seen before. The pattern is very suggestive of Morris's work. John Burrows agreed, and is now reproducing the paper (in document and period colorways). He even named it after me! "Coleman Bower" can be ordered by calling J.R. Burrows, (800) 347-1795, burrows.com. —BRIAN D. COLEMAN



Plumbing and Psychosis

As I lie on the stiff, papered table
My doctor asks, "How is your kitchen
Coming along?" "Horrible," I reply
"Our plumber never came back
To install the sink." He purses his lips
Suggests I start Prozac.

I think about this and wonder
How Prozac will summon the plumber.
Had I added that none
Of the appliances or cabinetry
Were installed, because we don't have a floor
Would he have prescribed Lithium?

... Suddenly it all makes sense.

All contractors, plumbers and
Electricians are on Prozac. They don't return
Phone calls because they are wrapped
In a haze of indifference. They hit erase
On their answering machines as though
It were a snooze button and roll over

For another ten, maybe twenty minutes.
They bounce from month to month
Like astronauts walking through space,
No longer confined by customers, time,
Or appointments.
My doctor thumps my stomach and asks,

"And what about your living room?"
"I'll take the Prozac," I tell him.

—DONNA REIS, WARWICK, NEW YORK

A&C in Newport

Richard Guy Wilson headlines a list of speakers who will discuss "The Arts and Crafts Movement Reexamined" at Salve Regina University in Newport, Rhode Island, Sept. 27–29. Contact (800) 351-0863 or e-mail historic@salve.edu



OPEN HOUSE You almost expect Aunt Em to greet you at the door. The 1892 home where Judy Garland spent her first four years is just a simple white clapboard farmhouse, but you can still see the staircase landing where "Baby Gumm" and her sisters performed while their mother played piano in the parlor. Restored at a cost of \$225,000 in 1996, the Judy Garland Birthplace looks much as it did when the future star of *The Wizard of Oz* lived here before heading west to California in 1926. Lacking period photographs of the interior, conservators pieced together a restoration portrait from interviews with a man who had been hired to mow the Gumm lawn as a boy, a local woman who had attended birthday parties there, and a babysitter who had watched the Gumm sisters while their parents worked at a local theater. Visitors can also stroll the adjacent garden of 50 Judy Garland rosebushes, nearly half of which the museum devotedly replaces after every Minnesota winter. The house is open daily for tours from mid-May through mid-October and by appointment the rest of the year (800-664-JUDY, judygarlandmuseum.com). —EMILY COIT

Fall in Charleston

What better way to spend a fall afternoon than touring historic houses in Charleston? Tours are offered in more than a dozen neighborhoods crisscrossing the historic peninsula between the Ashley and Cooper Rivers through Oct. 27. Contact the Preservation Society of Charleston,

(800) 968-8175, preservationociety.org.

Bungalow Art

Visit vintage bungalows of the '20s and '30s and revel in Arts and Crafts plein air paintings Oct. 13 and 14 in Santa Ana, California. Contact the Wilshire Square Neighborhood Association, (713) 953-1876.



Ernest Hemingway™ COLLECTION

A Touch of the Tropics

The Old Havana Fan by Fanimation, inspired by Ernest Hemingway, makes a statement about boundary-free living and the power of an adventuresome spirit. The magic and mystique of Havana is captured in this exotic fan, offering timeless beauty and enduring romance. Choose from wall, pedestal, ceiling and floor/desk units in a variety of optional custom accessory kits, including finishes in polished brass, pewter and antique copper and a choice of two custom carved columns. Grace your home with The Old Havana Fan...and put a little adventure into your life.



CEILING UNIT
Motor Assembly (FPH21OBL) shown with Ceiling Unit (FPH81BL) and Antique Copper Custom Accessory Kit (FPH30AC)

WALL UNIT

Motor Assembly (FPH21OBL) shown with Wall Unit (FPH61BL) and Pewter Custom Accessory Kit (FPH30PW)

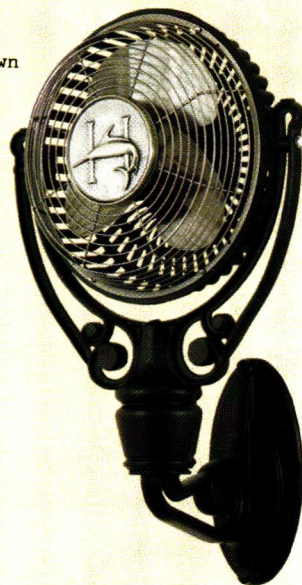

PEDESTAL UNIT

Motor Assembly (FPH21OBL) shown with Pedestal Unit (FPH21BL) and Antique Copper Custom Accessory Unit (FPH30AC) and Custom Carved Post (FPH70CP)



FLOOR/DESK UNIT

Motor Assembly (FPH21OBL) shown with Floor/Desk Unit (FPH41BL) and Polished Brass Custom Accessory Kit (FPH50PB)



945 Monument Drive
Lebanon, IN 46052
888.567.2055
www.fanimation.com

U.S. and Foreign
patents pending
©2001 Fanimation

THE
OLD HAVANA

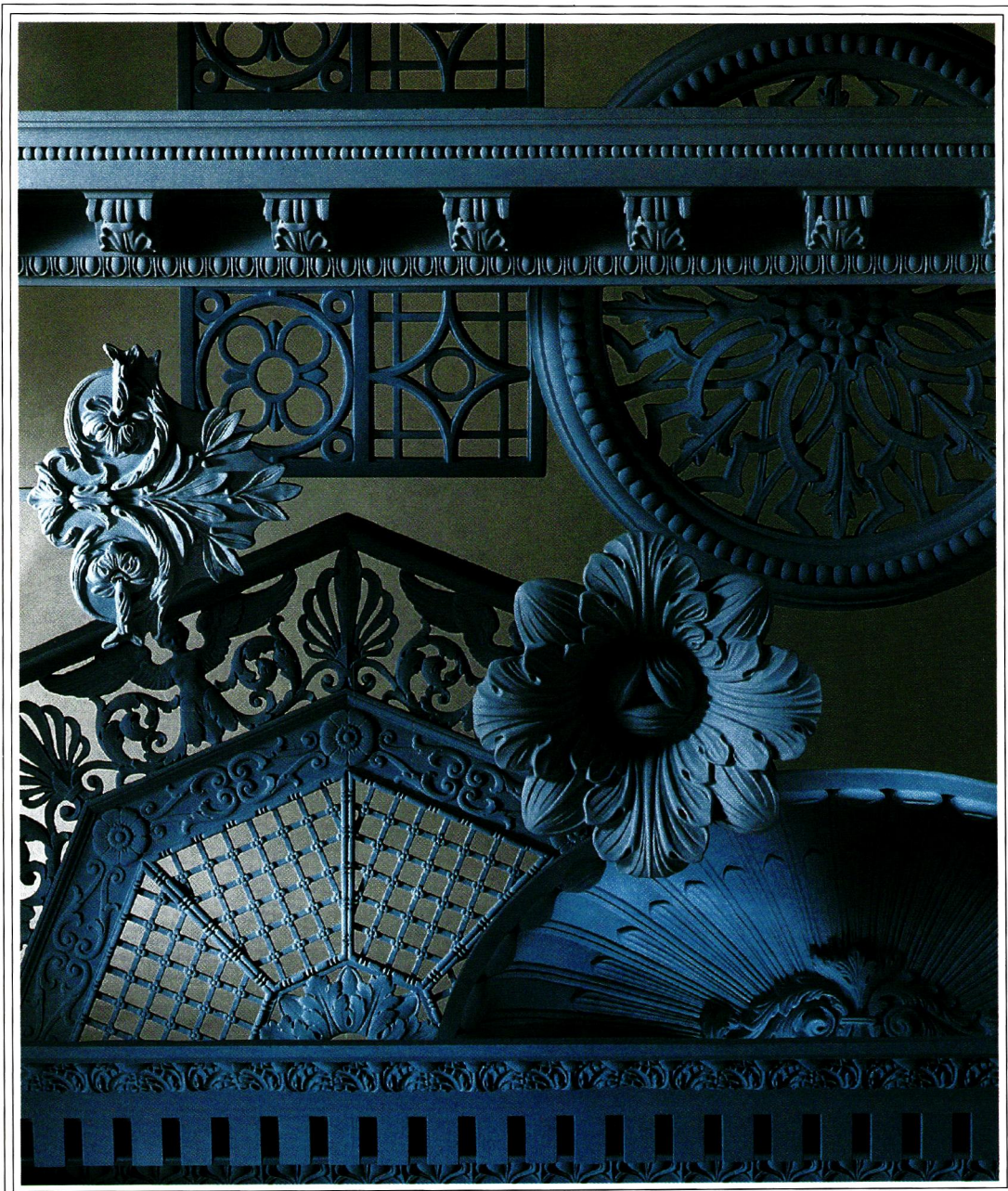

The Master Touch

Artistic --- Authentic --- Affordable

For more than a century, designers and architects have enriched their projects with accent elements created by

THE DECORATORS SUPPLY CORPORATION.

Today we offer replicas of some fifteen thousand original designs, produced in varied materials readily installed by tradespeople or do-it-yourselfers. Whether you are involved with period restoration, remodeling or a new-building project we can help you add the distinctive Master Touch.

For further information call (773) 847-6300
or Fax: (773) 847-6357.

Or send \$30.00 for our five book set of copiously illustrated catalogs, useful resources which will help you create new dimensions of beauty.

THE DECORATORS SUPPLY CORPORATION

Providing Architects and Decorators Fine Detailed Replicas of Exquisite Hand Carvings for Over a Century

3610 SOUTH MORGAN—CHICAGO, ILLINOIS 60609—PHONE (773) 847-6300—FAX (773) 847-6357 www.decoratorssupply.com

Circle no. 245

When choosing a stove, we recommend the most sophisticated tool available.

"Taste-drive" the remarkable AGA Cooker and see how a stove can actually make food taste better.

Announcing a better way to choose a stove.

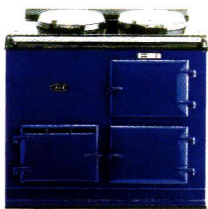

For most people, choosing a stove means looking at a stove. Sure, they may twirl a knob here or open a door there, but they understand that food

Whether you choose a 4 or 2 oven model, your AGA will hold a 28-pound turkey — and all the trimmings — in each oven. cooked on one stove tastes about the same as food cooked on another. And when it comes to most stoves, they're right.

But one stove can actually make food taste better, a stove that looks — and cooks — like no other: the remarkable AGA Cooker.

The first and only stove designed by a blind physicist.



Designed in 1922 by Dr. Gustaf Dalen, a Nobel-prize-winning Swedish physicist, the AGA cooks with radiant heat (the same heat you feel from a campfire).

Somehow, it seems fitting that a scientist who lost one of his senses should bequeath such a rewarding gift to another — taste. Now you can find out for yourself why Dr. Dalen's design has delighted food lovers for over 75 years.

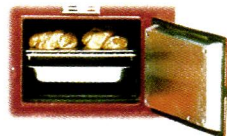
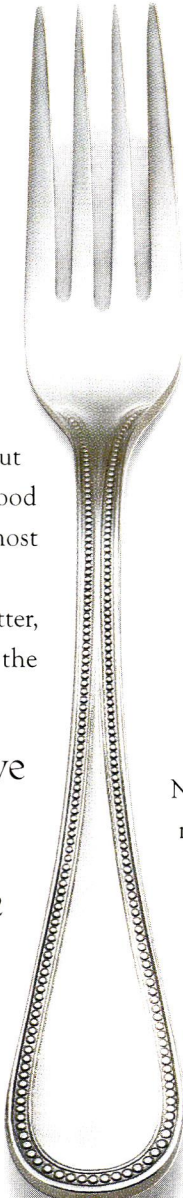

Unlike ordinary stoves that use superheated air to cook (and dry out) food, the AGA radiates

constant, even heat from the top, bottom and sides of the oven to cook food quickly yet gently.

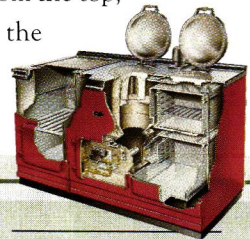

- Golden Yellow
- Cream
- Claret
- Black
- White
- Wedgwood Blue
- Royal Blue
- Dark Blue
- Ivory
- Hunter Green
- British Racing Green
- Pewter

The world's only heirloom appliance.

Each AGA is handcrafted at a 300-year-old English foundry. Available in your choice of 12 rich enamels, an AGA will bring a warm and soothing presence to your home for many years to come.

Nutrients and flavor are sealed in, so your food is moist, rich and flavorful — and won't dry out, even if your guests are late for dinner.

But don't take our word for it: To taste the AGA difference yourself, call now to arrange a personal "taste drive" at the AGA dealer nearest you. We'll even supply the fork.

Taste the
AGA
difference
yourself.

1-800-633-9200



www.AGA-cookers.com

Circle no. 181

More than 100 dealers nationwide. Call for the dealer nearest you.

LET A SWEDISH SUPERMODEL DO YOUR DISHES.



Since our humble Swedish beginnings back in 1950, ASKO has been dedicated to building machines with superior cleaning power, reliability and style. Supermodels, as it were. And our dishwashers are no exception. But here's the real beauty. ASKO dishwashers are remarkably quiet. In fact, in independent tests with five other leading brands, 91% of homeowners named ASKO the quietest. Our dishwashers also give you noticeably cleaner dishes with no hand-rinsing, leave every load 100% dry, and hold about 20% more than most others. And ASKO is kind to the earth—using significantly less water than many others and the least electricity of any dishwasher. But that's just the beginning. Call 800-367-2444 for all the details. Swedish supermodels are standing by.

 **ASKO**

BUILT TO LAST LONGER

www.askousa.com

Model shown includes optional stainless steel panel and handle.

Circle no. 222



FURNISHINGS

by Mary Ellen Polson



♦ A Golden Ring ♦

Lords a leapin'! Deck your holiday halls with ornaments for all 12 days of Christmas. Made of resin, they measure between 5 1/4" to 7 1/2" in height and sell for about \$8 each. From Midwest of Cannon Falls, (800) 776-2075, midwestofcannonfalls.com.



◀ Thomas Day Secretary

Thomas Day, a free-born African-American, designed the Holmes Secretary in the mid-19th century. In mahogany with flame veneer, the 91" tall secretary sports claw feet and two types of pilasters. It's about \$8,000. Contact Craftique, (919) 563-1212, craftiquefurn.com.

Dragonfly Home ▶

If green is an Arts and Crafts color, the vases of Ephraim Faience Pottery have it in spades. The Copper Dragonfly vase is 5 1/2" tall and retails for \$118. Contact (888) 704-7687, ephraimpottery.com.

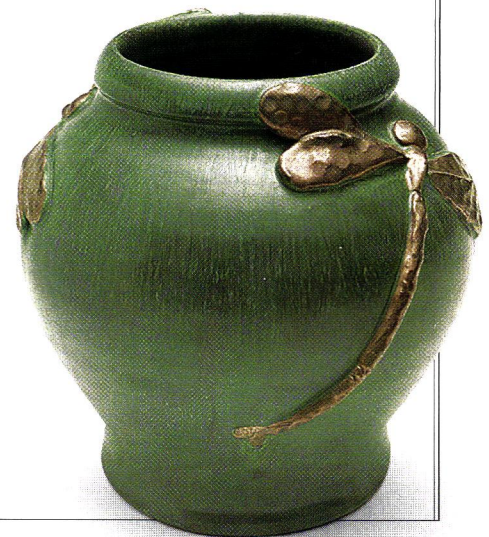



Crewel Duvet

Inspired by the crewel coverlets of the 18th century, the Edelweiss Duvet Cover is hand-stitched in jewel-like colors. The full/queen is \$430, and shams are available for \$50 (standard) and \$55 (Euro). Contact Pine Cone Hill, (413) 496-9700, pineconehill.com.

Best of the Past

From an Eastlake push plate to a dog-face bin pull, House of Antique Hardware offers original and reproduction hardware from the 1860s to the 1930s. Reproduction locksets range from about \$25 to \$150. Contact (888) 223-2545, antiquehardwarestore.com.

A Light Touch

The Aurora table lamp will lend a touch of Japanese repose to any decor. Made of cherry with walnut accents and mica shades, it sells for \$317. Contact Cherry Tree Design, (800) 634-3268, cherrytreedesign.com.

Arts and Crafts Spirit

Bonita and Paul Varney make original furniture in the style of Stickley, Roycroft, and Limbert. Morris chairs, like the one shown here, begin at about \$900. Contact Black River Mission, (607) 286-7641, blackrivermission.com.

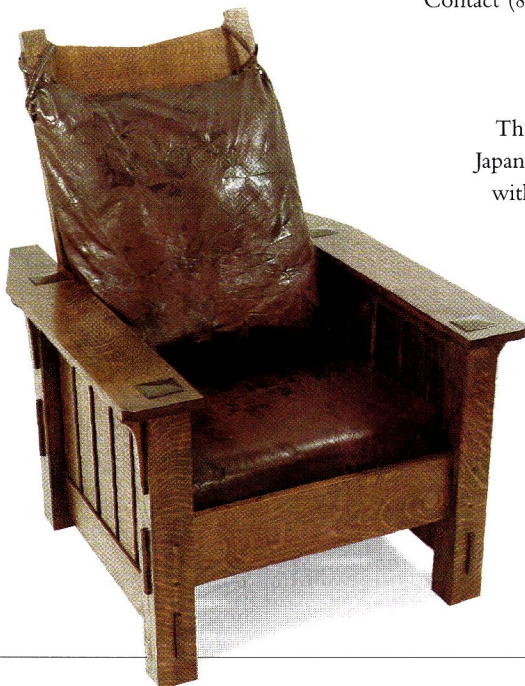

circa

The Belle Epoque—

a golden era where the traditional
gave way to exciting new concepts.

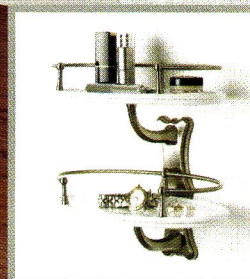
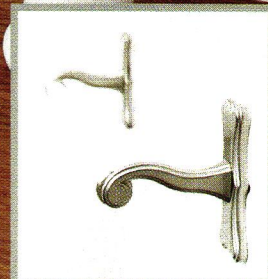
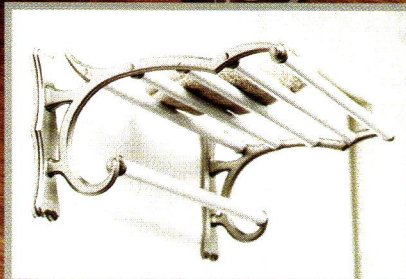
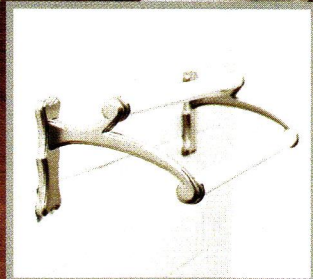
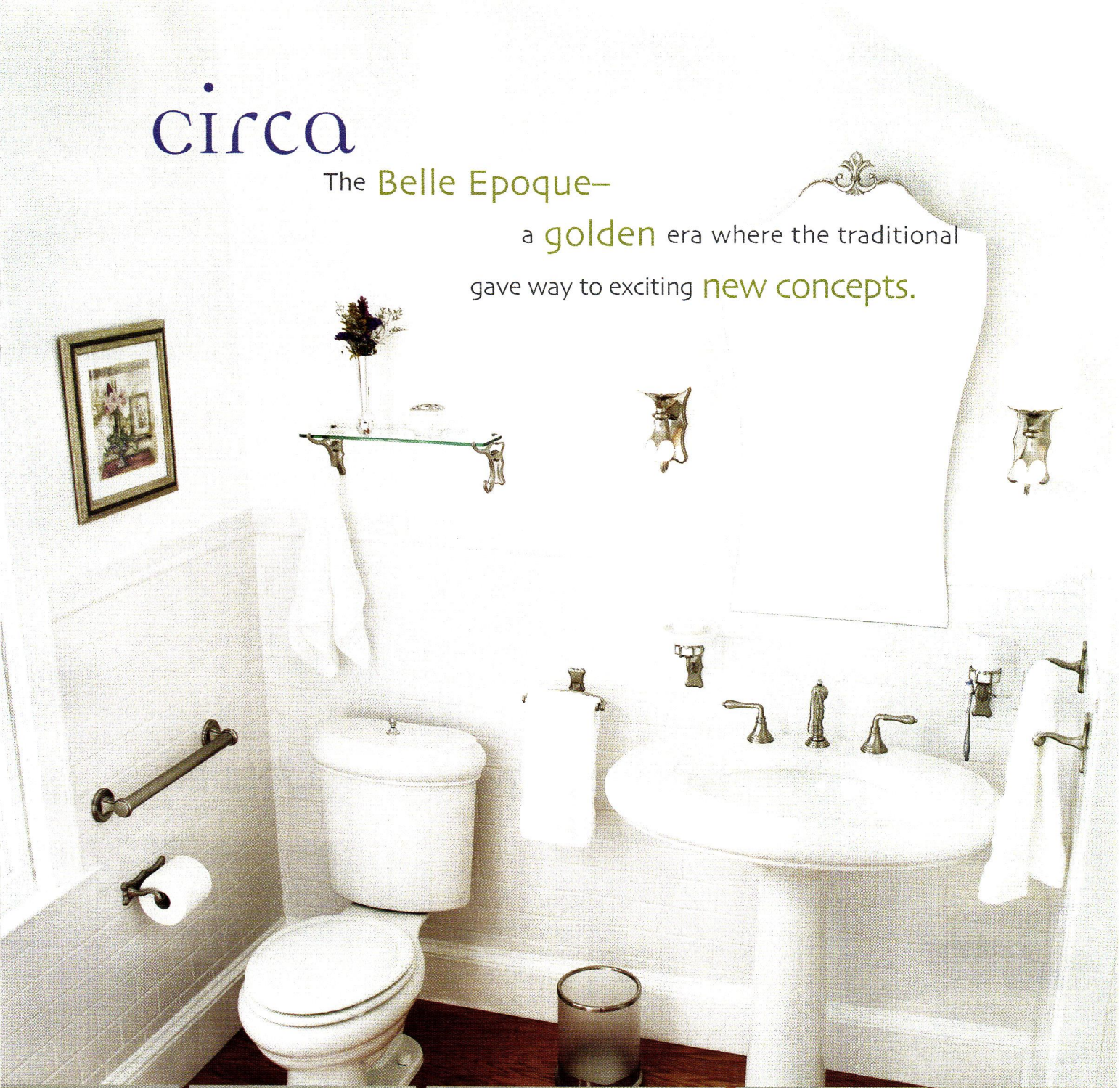

fine bathroom accessories, lighting and decorative hardware

T. 888.469.6511

F. 803.547.6356

W. www.gingerco.com

Circle no. 209

in the Rainbow

add vibrant colors to your kitchen cabinets with these delightful hand-painted ceramic knobs. Other styles in the line include glass, wooden, and buffalo bone knobs. The knobs retail for \$4.99 each. Contact Antique Reproductions, (877) 508-2897, antiquereproductioninc.com.



The Bronze Age

From architectural hardware to bath fittings, Rocky Mountain Hardware's true specialty is bronze. The above-counter Cirque basin lists for about \$1,825. Contact (888) 788-2013, rockymountainhardware.com.

Kitchens and Baths: Details

Island Style

A copper-topped island is the showpiece of this kitchen from Crystal Cabinet Works. The Country Classic moulded-panel doors and drawers are finished in Signature Bisque, highlighted in Van Dyke Brown. Contact Crystal Cabinet Works, (763) 389-4187.

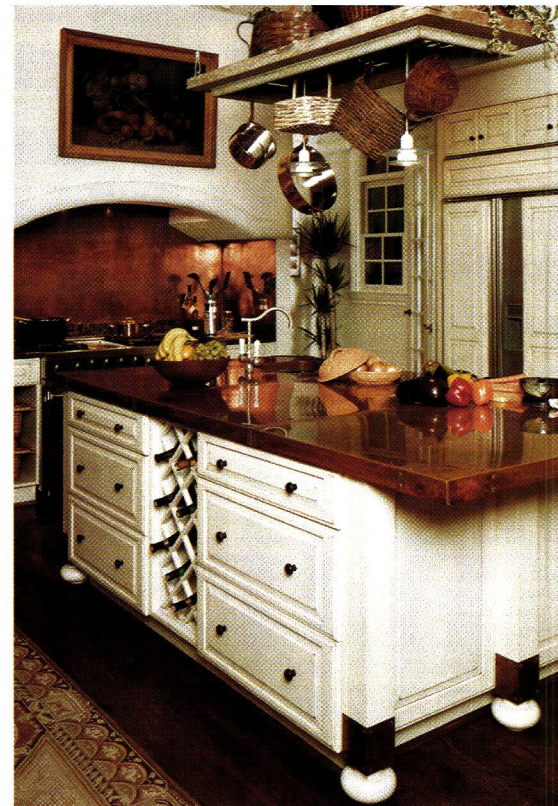

Splendid Soaker

Sink into splendid isolation in the Japanese Soaking Bath. The elliptical, stainless-steel tub stands 34" high and measures 42" in diameter. Hand-crafted with visible seams, the tub retails for \$6,100. Contact Diamond Spas, (800) 951-SPAS, diamondspas.com.

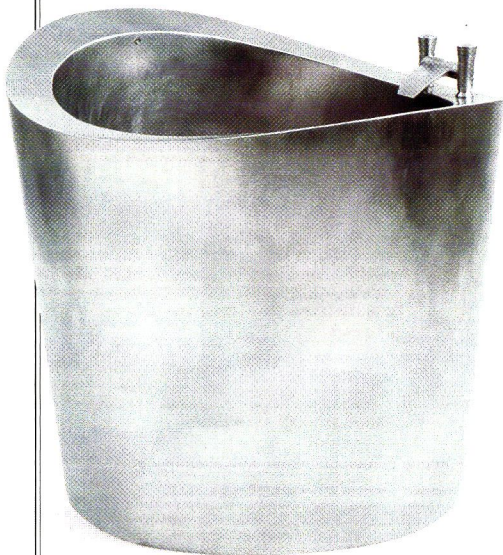

Tucked Away

Tuck bundles of rolled hand towels in this handy caddy. Part of a line of versatile bath fixtures from St. Thomas Creations, it's \$125 in black, and \$150 in other finishes. Contact (619) 336-3980, stthomascreations.com.



Rays of Gold

Add a burst of sunshine to your bath with the Sunburst mirror. It's one of dozens of decorator items you can browse on line from Lewis Mittman. Sold through the trade only; contact (212) 888-5580, lewismittman.com.

Sleek and Stylish

The Seabury widespread lav set combines Victorian good looks with 21st-century technology. The set comes in chrome, nickel, and brass finishes, priced from \$295 to \$410. Contact Grohe, (630) 582-7711, groheamerica.com.



Copper Gold

Hand-forged from reclaimed copper, the Pinecone basin is a functional work of art. The seamless above-counter design measures 15" in diameter and 6 1/2" deep. It lists for \$900 from Susan Hebert Imports, (503) 248-1111, ecobre.com.

Delft Blue

True Delft, handcrafted in Vermeer's hometown. Small Flower tile in blue and white retails for \$38.30; Children Playing tile is \$39.25. Also in polychrome, priced \$46-\$54 each. Tile Showcase, (617) 926-1100, tileshowcase.com.



FURNISHINGS



• To the Hounds

Inspired by a mural in a Tudor house, Sarah Gayle Carter created Hound and Hare in rich mint green, chocolate brown, and berry red. Sold through designers, the custom, 6' x 9' hand-tufted rug retails for \$5,562. Contact (804) 648-7877, sarahgaylecarter.com.

Dungeons and Dragons •

Conjuring images of medieval castles, the Bancroft is a faithful reproduction of a Minneapolis antique shop find. Finished in antique iron, the mica shade measures 22 1/2" across. The chandelier retails for \$1,388. Contact Rejuvenation, (888) 343-8548, rejuvenation.com.



• Medieval Moresque

Allure's custom die-cast curtain finial would look right at home in a Tudor Revival setting. The Arabesque is plated brass with a bronze antique patina and fits a 1" rod. Sold through designers, a pair of finials retails for about \$380. Contact Quinton Design, (888) 866-9766.

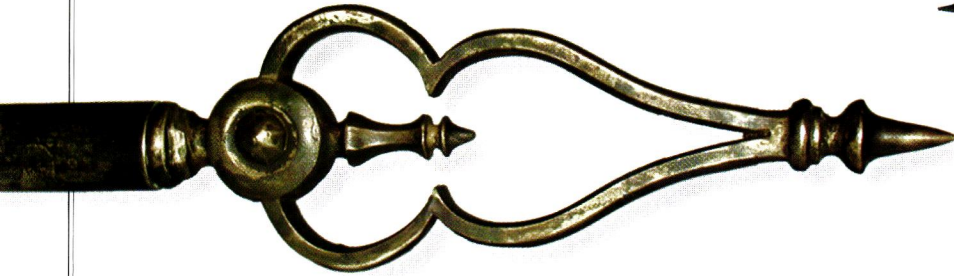

Tudor Revival

• Tudor Perfection

Chesney's "bespoke" collection of limestone mantels revisits design motifs from Jacobean to Voysey. The Stead Tudor mantel, with its perfect Tudor arch, is sold through designers for \$4,915. Contact (866) 840-0609, chesneys-usa.com.

Medieval Hinges •

The origins of these hinges are steeped in the Middle Ages. The smaller rat-tail hinge (\$50 per pair) has a decorative leaf. The 11 1/2"-long Ram's-horn hinge (\$165 per pair with mounting hardware) is shaped hot at the forge. From Woodbury Blacksmith & Forge, (203) 263-5737.





Turn Relaxation Into An Art Form.

Let us carry you back to when bathtubs were proud works of art and roomy enough for a luxurious and relaxing soak.

At Sunrise Specialty we're keeping yesteryear alive with our line of Classic bathtub styles. Choose from solid brass lions-foot, classic claw-foot, European style claw or enameled pedestal base.

Our tubs are authentic designs. Cast iron tubs are hand-smoothed with porcelain interiors and enamel outsides. Faucets are solid brass and warranted for a lifetime against leaks. Seen in finer distributor showrooms nationwide, write for full-color catalog or visit our web site.

SUNRISE

930 98th Avenue • Oakland, CA 94603
Phone: 800-444-4280 • Fax: 510-729-7270
www.sunrisespecialty.com

PERIOD BRASS

can handle any cabinet or drawer...

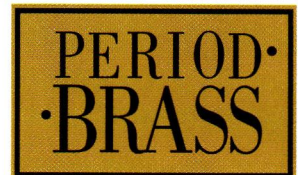
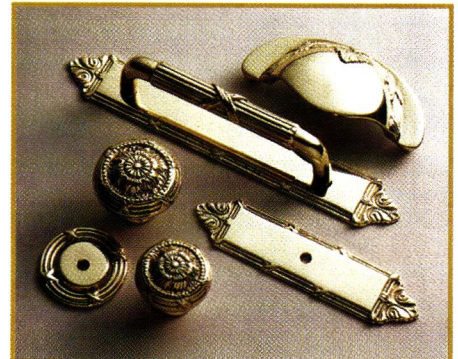

BECAUSE IT HAS A LOT OF PULL!

And you'll find it all at...

KOLSON!

KOLSON INC.

*The Finest Choice for Decorative Cabinet and Door Hardware,
Faucets, Sinks, and Bath Accessories.*

653 Middle Neck Road, Great Neck, NY 11023

Telephone: 516-487-1224 • Fax: 516-487-1231

e-mail: kolson1@idt.net • website: www.kolson.com

DISTINCTIVE LIGHTING BY THE FINEST ARTISANS



arroyo
craftsman®

800•400•2776



FRAMBURG

800•796•5514
www.framburg.com

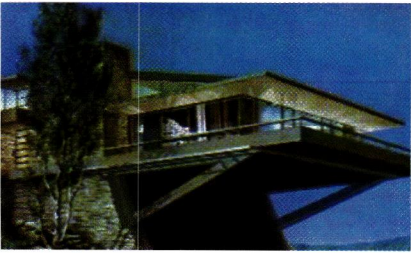

How Alfred Hitchcock and Metro—Goldwyn—Mayer put a Modern house on Mount Rushmore in spite of common sense, Frank Lloyd Wright, and the U.S. Government.

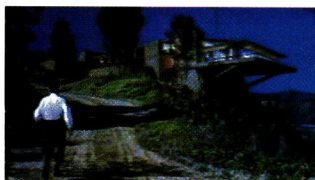
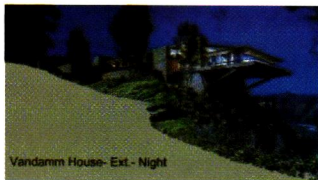

North by Northwest

BY SANDY McLENDON

I GUESS IT'S ONLY NATURAL. Since I'm known as a modernism buff, Frank Lloyd Wright fan, movie freak, and Hitchcock addict, I hear the questions all the time: Where is the house? Was it based on a real FLW design? Is it on top of Mount Rushmore? Can I visit it? The simple answers are noplacé, no, no, and no. But the house in *North by Northwest* has a history just as fascinating as any "real" dwelling ever built, as you're about to find out. The truth about the Vandamm house is that it was not a real structure, and it was not designed by Frank Lloyd Wright.

To understand how the Vandamm house came into "existence," you have to understand the main point of *North by Northwest*. The complexities of the famous plot aside, it is about a man who is surrounded by the trappings of wealth, power and prestige—none of which are of any use to him whatever in his incredible adventure. The movie's hero, Roger Thornhill, is a Madison Avenue ad man who is abducted when he is mistaken for a spy. He's kidnapped from the least likely place on the planet—right out from under the Everett Shinn murals in the Oak Bar of the Plaza Hotel. Having made the point that even the safety of the most famous hotel in New York was useless to his film's hero, Hitchcock went on to sur-

round Roger Thornhill with example after example of late-1950s luxury, and kept hammering the point that none of it did Thornhill any good. The assassins take Thornhill to the Phipps Estate on Long Island in a Cadillac limousine. He's nearly killed later in a Mercedes roadster. He escapes back to the Plaza, then to the new United Nations Building. His adventures take him to Chicago via the Twentieth Century Limited, where he meets a female spy who possesses a Bergdorf Goodman wardrobe, a ruby necklace from Van Cleef & Arpels, and a new 1958 Lincoln Continental Mark III convertible. From there, Thornhill's adventures culminate in a visit to Mount Rushmore, where he finds the mastermind behind the assassins in a luxurious Modernist eyrie built almost on top of the monument.

Hitchcock had two basic reasons for all this luxe. First was the movie's theme of isolation amidst luxury, of course. But there was another reason: *North by Northwest* was designed from its inception as a very, very commercial movie. Hitchcock knew the mass audience responded very well to being shown things and places they couldn't really afford, as long as they were presented in a way that paid that audience the compliment of saying, "of course, you know all about this." [continued on page 34]

This is the first publication in print of Mr. McLendon's essay, posted on his website: jetsetmodern.com Check it out.



Old World Stoneworks

Distinctive cast stone mantels of the finest quality

Call, write or visit our website for a free catalog: Old World Stoneworks 5400 Miller Dallas, TX 75206
800.600.8336 www.oldworldstoneworks.com E-mail: info@oldworldstoneworks.com

This presented a challenge for Hitchcock—one that, by all accounts, he had a great deal of fun meeting. He was faced with having to find places and things that were universally recognized as belonging to the rich and powerful; that mass audience being targeted by MGM could not be relied on to get the point of discreet luxury. For Hitchcock, this meant pleasurable tasks like personally selecting Eva Marie Saint's wardrobe at Bergdorf's—and making sure a Bergdorf label showed in one shot. It meant getting the cooperation of the Plaza and the equally famous Ambassador East in Chicago. And it meant coming up with a house for Vandamm. Almost alone among the trappings chosen for *North by Northwest*, the Vandamm house was a problem—or, rather, multiple problems. First was that it had to fulfill the recognition requirement; the house had to reek of sophistication and luxury. Second, it almost had to be a Modernist house; the rocky hills of South Dakota didn't lend themselves to traditional architecture. And third, it had to be a Modernist house that was obviously in the same class of expensive good taste as the Plaza and the ruby necklace

and the Lincoln and the Twentieth Century Limited. Hitchcock knew that there was only one way to fill these requirements: a Frank Lloyd Wright house. He ran into trouble almost immediately.

IN 1958, when *North by Northwest* was in production, Frank Lloyd Wright was the most famous Modernist architect in the world. His magnum opus, "Fallingwater," was conceivably the most famous house anywhere. His renown in the Fifties was such that mass-market magazines like *House Beautiful* and *House & Garden* devoted entire issues to his work. If Hitchcock could put a Wright house in his movie, that mass audience was going to get the point right away. Wright was absolutely the man to fill the bill Hitchcock needed filled, but there were some snags along the way.

The biggest was that Frank Lloyd Wright was expensive, even by Hollywood standards. Wright had been approached by Warner Bros. in 1949, for *The Fountainhead*; that story of a Modernist architect cried out for Wright-designed sets. Wright was perfectly agreeable to



IT'S NOT EASY BEING BEAUTIFUL.

doing the job, but talks broke down when he set his fee. He asked for a fee of ten percent, the standard architect's fee he asked for any design. The Warner people told him that a fee of ten percent of the set budget was high by their standards, but that they'd meet it . . . whereupon Wright coolly informed them that he'd meant ten percent of the *movie's* budget. End of discussions. *The Fountainhead* ended up with sets by Edwin Carrere. Wright never designed for any Hollywood movie.

Taking a page from Warner's book, Hitchcock seized upon the idea of having MGM staff design a house in Wright's manner. It was a sensible idea; Wright used materials and themes in his designs that could be conveniently appropriated. All those magazine articles had already conditioned the audience to know that those materials and themes meant "Frank Lloyd Wright" and nobody else. Hitchcock would get the look and the recognition—without the expense.

Designing the house was one thing, building it would be quite another. Despite the plausibility of *North by Northwest's* plot, its final sequences atop Mount Rush-

more contained a major untruth. Far from being an area where a spy could build a mountaintop mansion, the top of the monument was considered so ecologically fragile that MGM researchers had to have special permits and U.S. Park Service escorts to visit.

Building anything up there was absolutely out of the question. The research team photographed and measured, and came back with a plan. The house would be created entirely in Culver City, where MGM was located. It would consist of a few sections built at full-scale, as movie sets. The exterior shots would depend on special effects. Certain shots would blend the sets together with the special effects, to create the illusion that the house was real.

The set designers on *North by Northwest* were Robert Boyle, William A. Horning, Merrill Pye, Henry Grace, and Frank McKelvey. It has not been possible to sort out house design, but whoever did it did his homework. The final design was of a hilltop house of limestone dressed and laid in the manner made famous by Wright, along with a concrete cantilever under the living room. The

DON'T WE KNOW IT.



Our Victorian™ faucets are relentlessly evaluated, inspected (over 100 times) and perfected until they meet our rigorous beauty standards.

Solid brass handles are aggressively tested by turning them on and off 500,000 times. This ensures flawless, leak-proof performance for years.

Available in a large selection of finishes including our new Venetian Bronze™ which is meticulously hand buffed for a unique, handcrafted feel.

On a fact finding mission? We'll make it easy. For more information call: 1-800-345-DELTA (3358). Or visit us at www.deltafaucet.com.



Beautifully Engineered.™



ROCKY MOUNTAIN

H A R D W A R E
HANDCRAFTED BRONZE ARCHITECTURAL HARDWARE
SINKS & FAUCETS

888) 788.2013

www.rockymountainhardware.com

Circle no. 9

house was correctly situated just under the top of its hill; Wright was famous for saying, “of the hill, not on top of the hill.” The house’s massing—heavy with limestone in the rear where house met hillside, light with glass and concrete at the free end of the cantilever—was also Wrightian. To the knowing, the design contained one element that would not have been used by Wright: there were steel beams supporting the cantilever. Wright would almost certainly have come up with an unsupported cantilever, as he did at Fallingwater, but very few viewers would know that. It is also possible that the mass audience requirements for *North by Northwest* dictated the use of the beams; Hitchcock may have felt that a true Wright cantilever would distract audiences from the plot, making them wonder what on earth was holding the house up. In any event, the beams also served the plot by giving Cary Grant a way to climb into the house.

The portions of the house that were actually built were the living room, part of the bedroom wing, the carport, and a bit of hillside under the living room where the cantilever beams were. The interiors were masterpieces of deception: nearly nothing was what it appeared. The limestone walls were mostly plaster; real limestone was used in a few places where the camera would be very close. The expanses of window were mostly without glass: glass reflects camera crews and lights. For a few shots where reflections were needed, and could be controlled, glass was used. And in the best tradition of movie-set building, some of the walls were “breakaways”—walls that looked perfectly real and solid, but were capable of being unbolted and taken away to accommodate the bulky

www.victorianwallpaper.com

The Brillion Collection
Authentic Victorian Restoration Wallpaper
1850— 1915

Victorian Collectibles Ltd
845 East Glenbrook Road : Milwaukee, WI 53217
1-800-783-3829
E-mail: vcl@victorianwallpaper.com

Circle no. 576

VistaVision® cameras used in 1958. An enormous black velvet cyclorama surrounded the sets, to give the illusion of a deep South Dakota night. House sequences were deliberately done as nighttime ones; the special effects needed to create the exteriors would be best concealed that way.

The luxurious Modernism of the house extended to its furnishings. The living room set was dressed in the best of 1958's furniture and art, and it makes a very interesting point. The furniture is largely Scandinavian Modern. There is Chinese art, and a Pre-Columbian statue figures prominently in the action. Greek flokati rugs are on the floors. Vandamm's spying is meant to set the nations of the world at war, but it seems they co-exist peacefully enough under his roof!

The exterior sequences were done using a pre-digital technique called matting. In matte photography, a real location or set is combined with a painting; the real portion is then made to appear part of a larger area that does not actually exist. A very famous example is when Dorothy and her friends run toward the Emerald City in *The Wizard of Oz*. The foreground with the actors and the deadly field of poppies is a set; the background is a painting.

And there it is: the truth about the Vandamm House. It's not real, and it never was. It's imagination and technology and our dreams, all wrapped up together. It's exactly where we wanted a Hitchcock villain to live. And if it never existed in Rapid City, South Dakota, it is real where it counts—in the minds of the millions who have seen it, and loved it, and coveted it for their own.

And I like to think that Frank Lloyd Wright deserves at least part of the credit for that. ★

One Floor at a Time

That's the way the Carlisle family has been crafting their traditional wide plank flooring since 1966.

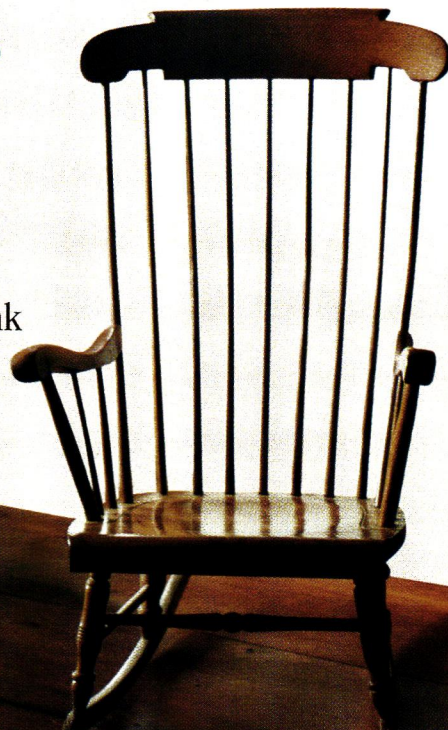

- Old Growth Eastern White Pine
- Heart Pine
- Cherry
- Maple
- Hickory
- Walnut
- Birch
- Red Oak
- White Oak
- Antique Heart Pine
- Antique Chestnut
- Antique Oak
- Milled Barn Wood

Call for our FREE brochure and see what Carlisle can do to enhance the beauty of your home.

1-800-595-9663
Colorado 1-866-595-9663 Toll Free

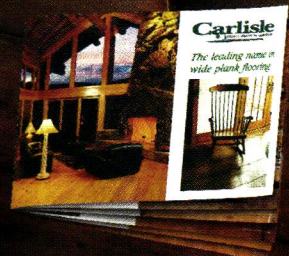

www.wideplankflooring.com



The Leading Name in Wide Plank Flooring

Circle no. 91

Kitchen Furniture instead of Kitchen Cabinets!

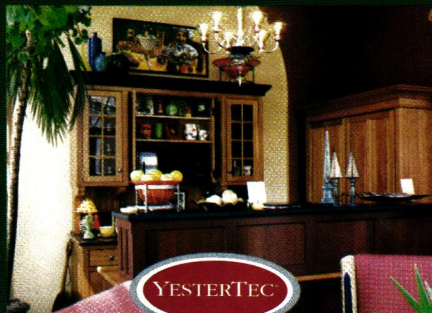

Discover YesterTec's revolutionary Kitchen Workstation Furniture, a beautiful, classically styled collection of hard working, heirloom quality pieces of furniture for your kitchen. Discover how our furniture (instead of cabinetry) gives you the design freedom you need to create the kitchen/living room you've only dared to imagine. Discover the freedom to style each piece independently from one another. Experience the enhanced efficiency of our deep countertops and accessible storage systems! Discover this innovative kitchen featuring our patented U.L. Listed Workstations that safely and conveniently conceal an oven, a microwave, a refrigerator, and a standard dishwasher. *No other company does what we do!* Use our extensive catalog to create each beautiful, hand-built piece. The possibilities are endless! Available Nationwide. Complimentary Brochure. Call toll-free 877-346-4976 www.yestertec.com

Inspired by the Ages

Innovative for Our Time

THE ONE SOURCE

for all of your RENOVATION & BUILDING needs.

solid brass drawer and door hardware
 floor and wall coverings
 sinks, tubs, basins
 lav sets, kitchen and tub faucets
 solid brass lighting
 over 2,800 building and renovating essentials

free catalog

1-800-659-0203

(Mailed third class • First class \$2)

Ask for Dept. 2471, or write

RENOVATOR'S

Renovator's Old Mill, Dept. 2471, Millers Falls, MA 01349

Lav Sets and Faucets. Ceramic washerless design surrounded by solid brass.



Solid Brass Formal and Traditional Lighting. Authentic period designs for every room in your home.

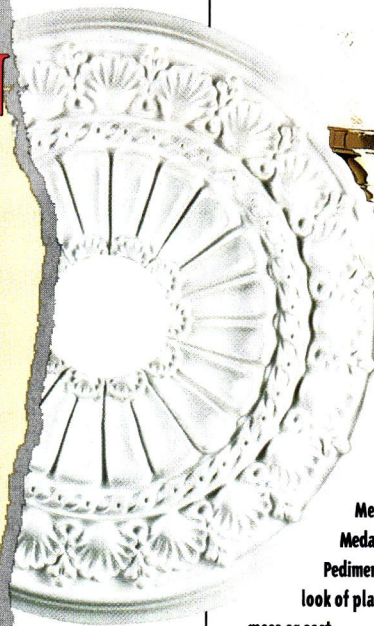
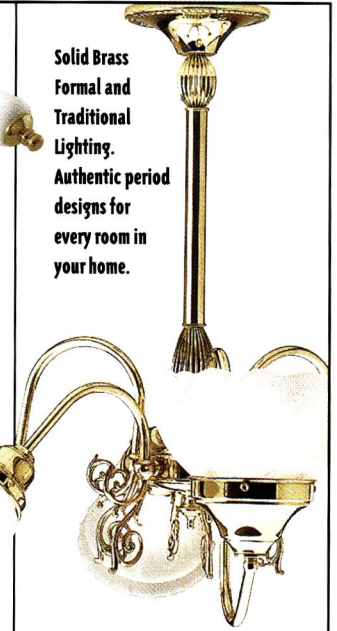

Ceiling Medallions, Corner Medallions and Pediments. Add the period look of plaster without the mess or cost.



Solid Brass Door and Drawer and Cabinet Hardware. The best and widest selection anywhere, treated with our exclusive RSF no tarnish finish.

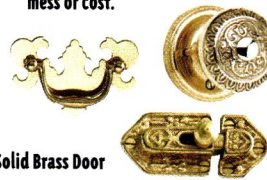

Authentic Oriental Style Rugs and Runners. Enjoy the look, feel and quality of fine Orientals at a fraction of the cost!

FIRST QUALITY
GUARANTEED
 **LOWEST PRICE

Classically styled Cast Iron Tubs. Create a relaxing retreat and pamper yourself in authentic period style.



Pedestal Sinks and Basins. Crafted of grade "A" vitreous china. We've got the look you want!

It's always the smallest things
that make the biggest difference.

Our Windsor
Door Knob, in
solid brass,
is a member
of a suite of
matching
pieces that
show the
beautifully
"inspired"
design of the
Victorian era.



At **Restoration.com**, you will discover many pieces of unique, hard to find restoration and antique hardware, that make one of the biggest differences in turning your house into a home.



Restoration.com

is presented by Crown City Hardware. The Crown City Hardware catalog is available at Restoration.com for \$5 (refundable with purchase), or write to

**1047 N. Allen Ave.
Dept. 02101
Pasadena, CA
91104.**

CROWN CITY HARDWARE

"Get lost in the details."



Long undervalued, vintage Depression-era furniture is an excellent way to invoke the past. You may even discover you've already inherited a piece or two from your grandparents.



Furniture of the Jazz Age

BY DAN COOPER



TOP LEFT: A caned bedstead with turned posts is typical of the '20s while a leather sofa from Natuzzi recalls the curves of the '30s (top right). **ABOVE:** A veneered dressing table from 1920s France shows its Art Deco style, while an upholstered hassock of the same vintage anticipates Modernism.

IN THE 20 YEARS after the last piece of Mission Oak clunked off the production line and before the Eameses decreed that we construct our furniture out of plywood and plastic, American furniture paraded through more costume changes than Britney Spears at a *Rolling Stone* cover shoot. Nominally Colonial Revival in flavor, Depression-era furniture, as it has come to be known, could unblinkingly combine elements of pretty much every historic style that preceded it.

In 1929, for example, the Century Furniture Company of Grand Rapids, Michigan, offered furniture in the following styles: Chippendale, Hepplewhite, Greek, Roman, Elizabethan, Spanish, Jacobean, Queen Anne, Empire, all three French Louises, Colonial, and Early American (and that's not the half of it). Or consider Stow-Davis Furniture Company's so-called "Victorian Colonial" office suite, defined in a trade publication

as "neither New York, Pennsylvania, or Louisiana Colonial, but rather the pure Victorian type. Our designers have taken advantage of the latitude offered by the peculiar historical facts pertaining to Colonial styles and have injected ideas of their own."

I'll say. Design-wise, the furniture of the 1920s and '30s owes its mix-and-match styling to the collision of two hugely important trends: the final paroxysms of the Romantic Revival and the awakening of Modernism. Queen Anne, Chippendale, Duncan Phyfe, Hepplewhite, and other late-18th- and early-19th-century furniture designs were gleefully adapted to the twin bedroom suites and overstuffed davenports affordable to middle-class homeowners of the late 1920s.

Most case pieces in this "colonial" potpourri were constructed of mahogany or walnut, usually with liberal applications of butt-matched [continued on page 42]

MADE BY HAND NOT A FACTORY.



ALL FURNITURE IS NOT CREATED EQUAL.

FINE HANDCRAFTED FURNITURE STANDS APART. ADMIRE THE SELECT WOOD
GRAINS. NOTICE THE PRECISION JOINERY. SAVOR THE HAND-RUBBED SURFACES.
EXPLORE COLLECTIONS FROM SOME OF THE FINEST INDEPENDENT FURNITURE
MAKERS IN AMERICA. CRAFTED IN A BROAD RANGE OF STYLES, EACH PIECE IS
BUILT TO YOUR SPECIFICATIONS WITH EXTRAORDINARY PRIDE AND SKILL.

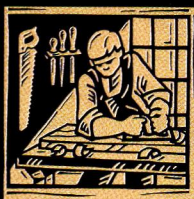

SAWBRIDGE STUDIOS

HANDCRAFTED FURNITURE & ACCESSORIES

CHICAGO: 153 WEST OHIO STREET 312/828-0055

WINNETKA: 1015 TOWER COURT 847/441-2441

VISIT OUR WEBSITE WWW.SAWBRIDGE.COM

vener. To further complicate matters, the geometric massings and motifs of the newly popular Art Deco style snuck into the mix to create a hybrid that might best be termed “Chippen-Deco.”

At the same time, styles from much earlier periods came into vogue, and the result was a strange Elizabethan/Jacobean/William-and-Mary mélange known to some as “Jacobethan.” To the untrained eye, these darkly finished pieces appear to be some late permutation of Victorian, but careful examination reveals that they originated during the Depression era. Despite many bulbous turnings and heavy mouldings, Depression-era ornamentation is decidedly 20th century in feel: carvings are shallow and rounded, and instead of raised panels on drawer faces, there are routed grooves that simulate the raised veneer panels found in the last quarter



ABOVE: An English Art Deco secretary with a sunburst motif in exotic veneers. **BELOW:** Contemporary furniture from Thayer-Coggin picks up the exaggerated curves and plush stuffing of the Depression era.

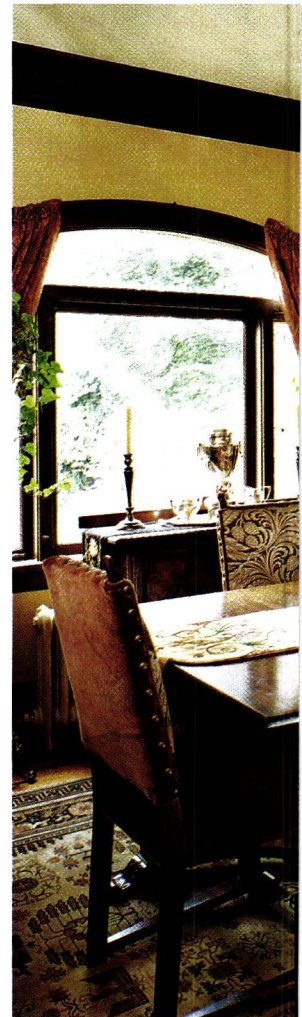

“This particular suite is neither New York, Pennsylvania nor Louisiana Colonial, but rather the pure Victorian type. Our designers have taken advantage of the latitude offered by the peculiar historical facts pertaining to Colonial styles and have injected ideas of their own.”

—ADVERTISING COPY FOR STOW-DAVIS FURNITURE COMPANY, CA. 1929

of the 19th century. Evidently, Mr. Deco also coupled frequently with Ms. Elizabethan, which resulted in a mixed brood that managed to span two centuries in a kitchen table—or better yet, a bedroom suite.

The aforementioned *L’Art Decoratif*, or Art Deco, was the new, modern style of the period, and its trademark use of geometric shapes and forms was all-pervasive on every household object from toasters to architecture. Art Deco furniture was produced for all purses, and while the more sophisticated purchased ultra-stylish pieces fabricated with exotic species of wood, the average Amer-

ican would typically own more restrained items that merely sported Art Deco ornamentation.

The most prevalent Art Deco variation that appeared during this era has become known as Waterfall furniture. Its distinguishing characteristic is a heavily rounded drop at the edge of all horizontal surfaces—a look intended to mimic a flowing cascade. Waterfall pieces were often augmented with oversized (sometimes bizarrely so) round mirrors with etched trim. These were usually finished in a blond veneer, although a small percentage appear in a darker walnut finish. The veneer can be plain

in less expensive suites, but the drawer faces of premium pieces will often feature highly decorative cross-banding and book-matched panels. Orange Bakelite is often inserted in the brasses, and a special few vanities actually have illuminated spheres or frosted panels.

The huge choice of styles past and future didn’t mean that homeowners polarized towards either trend. Some chose to furnish the dining room in Sheraton or Duncan Phyfe, and go “modern” with a three-piece Art Deco suite in the living room. Said suite might consist of a heavily upholstered sofa in ruby-red mohair



A dining room table with upholstered, brass-tacked chairs from the 1920s recalls a baronial Tudor hall.

with two armchairs sporting cobalt blue fabric, or vice versa.

Since apartments and houses were becoming smaller, if more numerous, manufacturers increasingly produced furniture that had unique or dual functions. An example was the expanding dining table that compressed to look like a narrow console. Two new types of furniture making a first appearance were the coffee table and the sofa table, a long, narrow table that could go behind a couch or against a double window. The primary function of a sofa table was for the display of *objets d'art*.

If there is one common theme that passes through the entire era of Depression furniture, it is the extensive use of decorative veneers on all flat surfaces. Previously, veneer had been seen as a method of concealing inferior construction, but the fur-

SUNDANCE™ Patent pending. All rights reserved. © 2001 Club Baltica USA



*exquisite
handcrafted
fittings*



baltica

AUTHORIZED
SHOWROOMS
NATIONWIDE

for details call
(508) 763-9224
www.baltica.com

Circle no. 201

WE SPECIALIZE IN WIDE WHITE PINE
kiln dried lumber for flooring, paneling, wainscoting, furniture, etc.



**Free Brochure
& Price List**

**call toll free
877-807-0938**

**TUCKAWAY
TIMBER CO.**

www.tuckawaytimber.com



Circle no. 320

YOUR OPTIONS ARE ARTIFICIAL, SUPERFICIAL, FAKE, FAUX AND FOR REAL.

It's your home. It's where the decisions you make resonate because you live with them every day. Should you choose to call upon the wisdom of long-time homeowners, you'll learn this—what's right is almost always what's real—honest materials with integrity and enduring quality. Like real hardwood flooring that's NOFMA certified. Nothing else will add warmth and beauty to your home with such resilience. And nothing else will so dependably enhance its value. Consider all options, then you'll know, too. **THERE'S ONLY ONE REAL CHOICE.**

NOFMA

NATIONAL OAK FLOORING MANUFACTURERS ASSOCIATION

22 NORTH FRONT STREET, SUITE 660, MEMPHIS, TN 38103 • WEB: www.nofma.org • E-MAIL: info@nofma.org

Circle no. 210

TRADITIONAL HANDCRAFTED • STONEWARE • BRONZE CASTINGS • TEXTILES

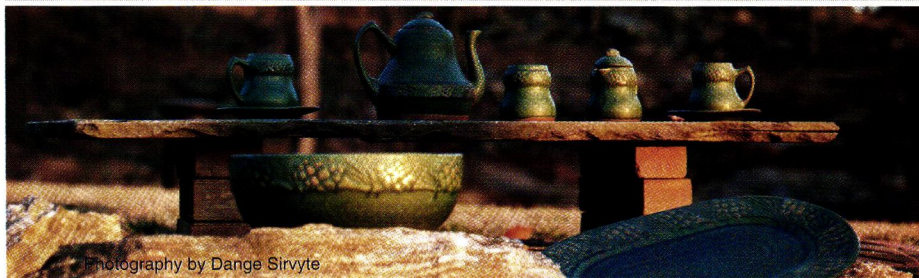

Photography by Dange Sirvyte

UNITED CRAFTS

127 WT PUTNAM AVE. GREENWICH, CT 06830
T: 203.869.4898 F: 203.869.4470 W: UCRAFTS.COM

Circle no. 774

niture makers of the 1920s and '30s made an art of laminating stunning cuts of wood onto the faces of cabinetry. A common practice (and a quick indicator of date for those unsure where to place a Depression piece) was the use of book, or diamond-matched, veneer. Remember folding a piece of paper and cutting it to create a snowflake? Cabinet-makers used a similar method, taking two or four pieces of decorative veneer cut consecutively from the same log (or flitch, as it is known) and butting them end to end and side to side to create a large panel that mirrored the grain of the wood in a diamond "X" or mirror image.

Since there is so much veneer in Depression furniture, be wary of buying a piece that shows evidence of glue failure. On a table or cabinet, tapping a suspect area with a finger should result in a solid thump; if the glue is failing, a papery clicking sound will emanate—a promise of conservation to come.

Since the historic styles being emulated are second or third generation "re-revivals"—sort of a post-Colonial Revival—creating an authentic interior of the period may seem more problematic. Few furniture makers are consciously re-creating Depression-style pieces, even though lighting manufacturers have already taken the initiative. Seating pieces are probably the easiest to find; the gently rounded lines of the 1930s are present in the ever-popular club chairs and sofas now on the market.

Luckily, most furnishings were interpretive. Instead of creating a literal Elizabethan, Colonial, or French interior as might have been done in the 19th century, the look was more eclectic and not as contrived—just as in many homes today. ♦

LB

LB BRASS
 31-00 47 Avenue
 Long Island City, New York 11101
 Phone 718.786.8090 Fax 718.786.5060
 E-mail LB@lbbrass.com

Circle no. 236

VAN DYKE'S RESTORERS
 SUPPLIES FOR WOODWORKERS AND ANTIQUE RESTORERS

OVER 12,000 ITEMS
 The Industry's Most Complete Selection Of:

- Vintage Home Decorating Accessories
- Period Furniture & Door Hardware
- Reproduction Furniture Kits
- Tools, Supplies & More
- Corbels & Moldings
- Lamps

FREE CATALOG!

Over 200 New Titles
 Check Out Our New Planning Section

Order Today!
 1-800-558-1234

Call For A Free 324 Page Catalog - Ask For Dept. 60141
1-800-558-1234

Circle no. 147

CROSSING a bare wood or tile floor in the dead of winter can be a chilling experience in an old house. Even if you're not fortunate enough to have steam radiators, it's still possible to keep your toes warm without bundling up. The solution is radiant heat, and it's fast becoming a favorite source of warmth in older homes.

"Most people think of forced air or baseboard as the standard, but radiant heat is a completely different way of heating," says Dan Chiles, marketing manager for Watts Heatway,

Bare Feet Warm Heat

BY MARY ELLEN POLSON

which manufactures both hydronic and electric radiant systems.

The principle is similar to that used in old-style radiators, but with some modern-day improvements. Rather than routing hot steam through metal radiators to warm rooms, a hydronic radiant system routes flexible plastic tubing under floors or in panels on walls. The tubing—installed by one of several methods—circulates warm water, which radiates heat. Once the heat reaches the floor, it's usually no more than 85 to 90 degrees Fahrenheit, but it heats the room evenly from floor to ceiling. "It's just like light," Chiles says. "Every object with mass in the room gets warm."



ABOVE: Bare feet on bare wood pose no problem for a radiant floor.
LEFT: A clear panel shows the heating element underfoot.

Widely used in Europe, radiant systems are clean, quiet, and up to 25% to 40% more energy efficient than conventional forced-air systems, and costs are in line with more conventional heating systems. So why has radiant heat been slow to catch on in the United States? "You can't combine a radiant system with air conditioning," Chiles says. "That's why you don't see it as much."

In a typical radiant installation, cross-linked polyethylene (PEX) tubing is laid on an exposed subfloor and embedded in lightweight con-

crete, then covered with a flooring material. Obviously, this method poses a problem for existing houses; adding a layer of tubing embedded in concrete will add at least ½" of height to the finished floor surface, playing havoc with door sills and swings.

For that reason, most old-house retrofits are "staple-ups," installed under an accessible subfloor. From a basement, crawl space, or a subfloor where a ceiling has been removed, the installer drills strategically placed holes through the center of the floor joists, then weaves flexible tubing through the [continued on page 48]

Widely used throughout Europe, radiant systems are clean, quiet, and up to 25% to 40% more energy efficient than conventional forced-air systems common in the U.S.

Historic Wood SHUTTERS & Hardware



Built-to-order in 14 days!

- Surprisingly affordable, 21 shutter styles, radius tops, and drip capping.
- Over 700 unique hardware pieces ready to ship same day!

Talk to a shutter specialist at

800-250-2221

8:30 AM to 9 PM, EST



**FREE
68 PAGE
CATALOG**

Style selection and prices at

www.timberlanewoodcrafters.com

Circle no. 891

ZAR[®] ULTRA Interior Polyurethane A Beautiful Finish in *half* the Time!



**Great for Floors,
Dries in 2 Hours!**

If waiting for a finish to dry just won't fly – we have just the right product for you – ZAR[®] ULTRA Oil-Based Interior Polyurethane. ZAR ULTRA provides a beautiful, smooth finish in just 2 hours. ZAR's extremely durable formula makes it ideal for high usage areas, such as floors, cabinets, furniture and doors.

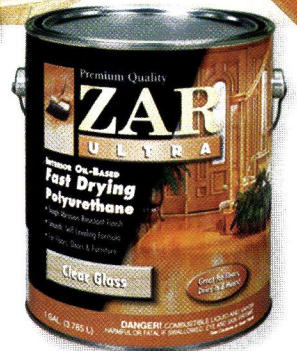

ZAR ULTRA, the fastest way to a beautiful finish!

For a free brochure and dealer nearest you, call **1-800-272-3235** or visit www.ugl.com

Circle no. 937

MOTAWI TILEWORKS



Ladybell

Motawi Tileworks
170 Enterprise Drive
Ann Arbor, MI 48103
Phone 734.213.0017
Fax 734.213.2569
www.motawi.com

**SEND \$5.00 FOR A CATALOG
AND SHOWROOM LIST**

Circle no. 316

Antique Design Wicker^{INC.} Authentic Reproduction Furniture



• Catalog Available : \$3.00 • Dealers & Reps needed in select areas •

55 Sohier Street, Cohasset, MA 02025-1325 • 877-665-7751 • fax: 877-502-2246
e-mail: mail@antique-design-wicker.com • www.antique-design-wicker.com

Circle no. 5



*What's Your
First Impression?
A Million Dollar
Home or a Home
That Looks Like a
Million Bucks?*

*Designers & Manufacturers
of the Finest Beveled,
Leaded, Stained &
Sandblasted Doors
& Windows*

■
*Solid Kiln-Dried
Hardwoods*

■
*Standard & Custom
Designs*

■
*Call for your
FREE CATALOG*

BEVELED GLASS WORKS

Tel: 800-421-0518

Fax: 310-457-5591

www.beveledglassworks.com

Circle no. 276

holes. Once the tubes are stapled to the subfloor, batt-style insulation is added between the joists, leaving a 2" to 4" air pocket between the top of the insulation and subfloor. This allows the tubes to heat the air pocket and radiate heat to the floor surface.

The tubes interface with a heat source, such as a boiler, through supply manifolds. Each manifold circulates the warm water through the tubing and returns it to the heat source, much like a cast-iron radiator. The difference, though, is that manifolds can be linked to create different heating zones, which can be adjusted as needed. (A zone is an area controlled by a single thermostat.)

Although you can run a radiant system off a hot water heater, for reasons of comfort and efficiency, most

Another alternative for old houses are low-profile, electric radiant systems, designed to spot-heat floors in smaller spaces like bathrooms, kitchens, sun rooms, and entries.

systems are closed loop, meaning the water in the tubing is kept separate from household water used for drinking and bathing. The same water is heated and reheated as it circulates. (Hydronic systems intended for use outdoors are usually filled with a glycol-water mixture that won't freeze.)

While any kind of flooring can be installed over a hydronic system, extra care needs to be taken with wood floors, which expand and contract when exposed to heat and changes in humidity. If you're considering installing a radiant system beneath a wood floor, think twice about using wide-plank. The Hardwood Council in Oakmont, Pennsylvania, recommends using flooring no wider than 3" over a radiant heat source—preferably tongue-and-groove.

RADIANT WORKS

A series of controls pumps heated water through a network of tubes installed under the subfloor. The warm water releases heat that radiates into the room above, then returns to the boiler to be reheated.

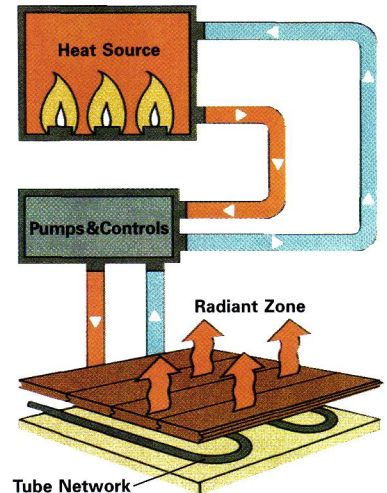

Tube Network

The wood's moisture content at installation should also be monitored closely. Moisture content must be between 6% and 9%, The Hardwood Council advises.

Even though hydronic heat is more comfortable and temperate than a conventional system, it doesn't lend itself to on-again, off-again situations. "There's no way a radiant system can warm up as fast as forced air," says Chiles. For that reason, more sophisticated installations often include outdoor resets to anticipate the need for temperature adjustments when weather conditions change quickly.

Another alternative for old houses are electric radiant systems, designed to spot-heat floors in smaller spaces like bathrooms, kitchens, sun rooms, and entries. [continued on page 50]

California Arts & Crafts Tiles ■ Art Deco Tiles
 Custom Ceramic Tiles & Murals
 Historic Reproductions ■ Traditional Patterns
 Coordinated borders ■ Quadrats ■ Corner blocks

Victorian Foliage Tiles ■ William DeMorgan Style Tiles ■ Period Pavements ■ Spring Garden Tiles

Victorian Transfer Tiles in the Anglo-Japanese Style ■ Persian Revival Tiles ■ Art Nouveau Tiles



Designs  In Tile

Box 358 ♦ Dept I ♦ Mt Shasta ♦ CA ♦ 96067
 530/926-2629 Color Brochure \$3.
 www.designsintile.com
 Country Tiles ■ Custom Murals ■ Folk Tiles

Circle no. 8

THE COMFORT OF *Radiant Heat,*
 THE LUXURY OF *Warm Towels...*



AS A HEATER...
 The Runtal Omnipanel® offers quiet radiant heat. Alone, our unit provides enough output to heat a room up to 110 square feet. As a supplemental heater, the Runtal Omnipanel will provide heat for any size room. Our four level switch allows you to determine the needed output.

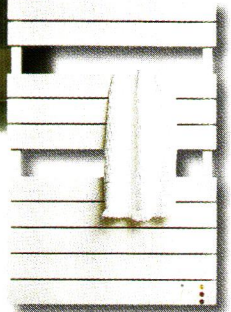

AS A TOWEL WARMER...
 The sleek flat panel design of the Runtal Omnipanel provides a large heated surface area resulting in the warming of the towels completely. There is nothing like the luxury of the feel of a warm towel after getting out of the shower or bath.

AVAILABLE IN BOTH DIRECT WIRE OR PLUG-IN MODELS.
 Discover why Europeans have insisted on the Runtal Omnipanel for over twenty-five years and why we were named the recipient of *Home Magazine's Best of the Best Award for 1999*. Start enjoying the comfort of the Runtal Omnipanel by calling 1-800-526-2621.



Runtal North America, Inc. • 187 Neck Road • P.O. Box 8278
 Ward Hill, MA 01835 • www.runtalnorthamerica.com

Circle no. 308



*Authentic William Morris
 Carpet Designs by Mail*
 Woven in 100% wool

The Connault Carpet:
 3' x 5'6" \$170 For a color catalog please send \$5.
 5' x 8'6" \$415 or
 7' x 9'6" \$730 visit us on the web at
 8' x 11'6" \$850 www.wallaceinteriors.com

ARTS & CRAFTS CARPETS by Malcolm Haslam is now available from Wallace Interiors for \$85 plus S&H (reg. \$95). Most authentic Arts & Crafts carpet designs currently in production are from this book.

Wallace Interiors
 PO Box 450, Bar Harbor Rd., Ellsworth, ME 04605
 207-667-3371 fax: 207-667-6933

Circle no. 174

LUMINARIA 



An extensive selection of authentic antique light fixtures, inspired reproductions and custom designs all available on-line. To request a catalogue, or place an order, telephone: 1-800-638-5619.

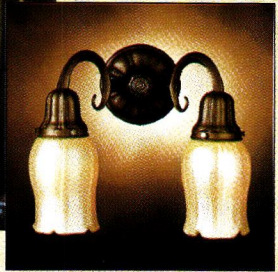

Explore a world of lighting at:
WWW.LUMINARIALIGHTING.COM

Circle no. 216

BURROWS STUDIO

Arts & Crafts Movement Wallpaper, Fabric & Carpet

Visit us on the World Wide Web
at: <http://www.burrows.com>

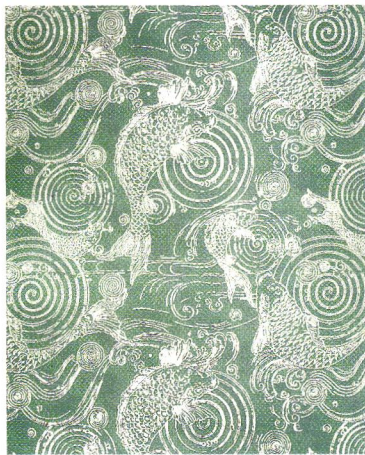

“JAPANESE CARP”

by Candace Wheeler.

Reproduced as wallpaper
(shown), printed fabric and now
also as a woven lace curtain, in
association with the Mark Twain
Memorial, Hartford, CT.



“FORMOSA”

An Art Deco Era
Nottingham Lace Curtain
Free Catalog Includes Full
Range of Victorian Lace
Curtain Designs

For product information contact:
J.R. BURROWS & COMPANY
P.O. Box 522, Rockland
Massachusetts 02370

PHONE: (800) 347-1795

Circle no. 22

While any flooring can be installed over a hydronic system, extra care must be taken with wood, which expands and contracts when exposed to changes in heat and humidity.

SunTouch, for example, runs on 120- or 240-volt current from the main electrical breaker box, and is controlled by a local thermostat.

The heating element is a wire that loops through an ultra-thin mat made of webbing that rolls out like a carpet. An installer simply lays the mat down on the subfloor and fixes it in place with double-sided tape. Provided you take care to avoid the wires, “you can cut the fabric and shape it to the room,” Chiles says. The mat is covered with a layer of thinset mortar, then finished with a

masonry application, usually tile.

An electric radiant floor typically costs \$9 to \$12 per square foot installed. Hydronic systems, usually 1,000 square feet or more, run \$6 to \$8 per square foot. That includes the cost of the boiler or furnace used to power the system, Chiles says. The cost may increase to \$10 or so per square foot if you have many zones, exterior resets, or use it to clean outdoor walkways. “People do tend to get carried away with radiant,” Chiles says. “You can even melt snow off your driveway with it.” ✦

Sources for RADIANT HEAT

The **RADIANT PANEL ASSOCIATION** (800) 660-7187 is a clearinghouse for hydronic and electric radiant suppliers and distributors.

Radiant FLOOR SYSTEMS **APPLIED RADIANT TECHNOLOGIES** (215) 258-0930 (electric) (610) 436-1525 (hydronic); appliedradiant.com (hydronic and electric radiant systems)

- **DELTA-THERM** (800) 526-7887, delta-therm.com (electric indoor/outdoor)
- **D.K. HEATING SYSTEMS** (800) 959-9276, dkheating.com (“Combi Therm” combination hydronic/electric)
- **EASY HEAT** (800) 523-7636, easyheat.com (indoor/outdoor electric)
- **HEAT LINK** (800) 968-8905, heatlink.com (hydronic)
- **WATTS HEATWAY** (800) 255-1996, heatway.com (hydronic and electric)
- **INFLOOR HEATING SYSTEMS** (800) 588-4470, infloor.com (Therma-Floor system; indoor/outdoor hydronic)
- **ORBIT MANUFACTURING** (800) 522-3986, warmfloorcenter.com (electric)
- **RADIANT FLOOR CO** (866) 927-6863, radiantcompany.com (direct to consumer radiant systems)
- **RADIANTMAX** (800) 572-7831, radiantmax.com (Myson wall heaters and geothermal hydronic systems)
- **REHAU** (800) 247-9445, rehau-na.com (hydronic)
- **SSHHC** (Enerjoy) (800) 544-5182, sshcinc.com (electric)
- **SUNTOUCH** (888) 432-8932, suntouch.net (electric)
- **THERMA-FLOOR** (800) 356-7887, maxxon.com/thermafloor (hydronic)
- **WARMLY YOURS** (800) 875-5285, warmlyyours.com (electric)
- **WEIL-MCLAIN** (219) 879-6561, weil-mclain.com (hydronic)
- **WIRSBO COMPANY** (800) 321-4739, wirsbo.com (hydronic)

RADIATORS and Radiant Panels **BURNHAM CORP.** (717) 397-4701, burnham.com (radiant systems/ modern and reproduction radiators)

- **HYDRO-SIL HEAT CO.** (800) 627-9276, hydrosil.com (hydronic baseboard panels)
- **RADIANT ELECTRIC HEAT** (800) 774-4450, electricheat.com (electric heat panels)
- **RINNAI AMERICA** (800) 247-9445, rinnaiamerica.com (infrared wall heaters)
- **RUNTAL RADIATORS** (800) 526-2621, runtalnorthamerica.com (hydronic and electric radiant heat panels)

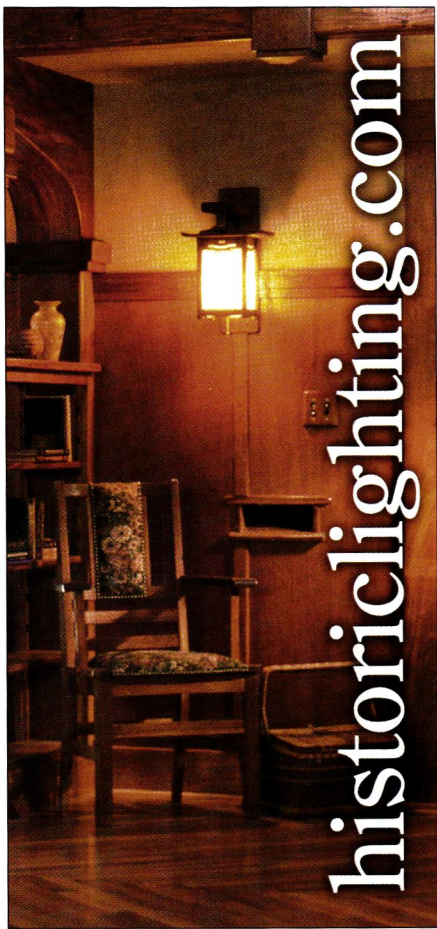

Circle no. 86



Circle no. 314

GOLD FLOORS! ?

You've heard of the rest / here's the best!

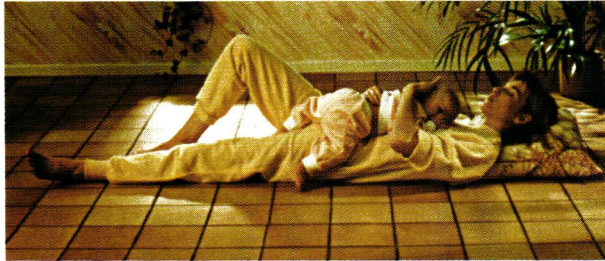

FROM THE MANUFACTURER THAT INTRODUCED
ELECTRIC FLOOR HEATING TO THE WORLD!

**ALCATEL
ELECTRIC
RADIANT
HEATING
PRODUCTS
(SINCE 1935)**
www.orbitmfg.com
1-800-522-3986

Circle no. 305

HARDWARE PLUS

RESTORATION & RENOVATION
HARDWARE

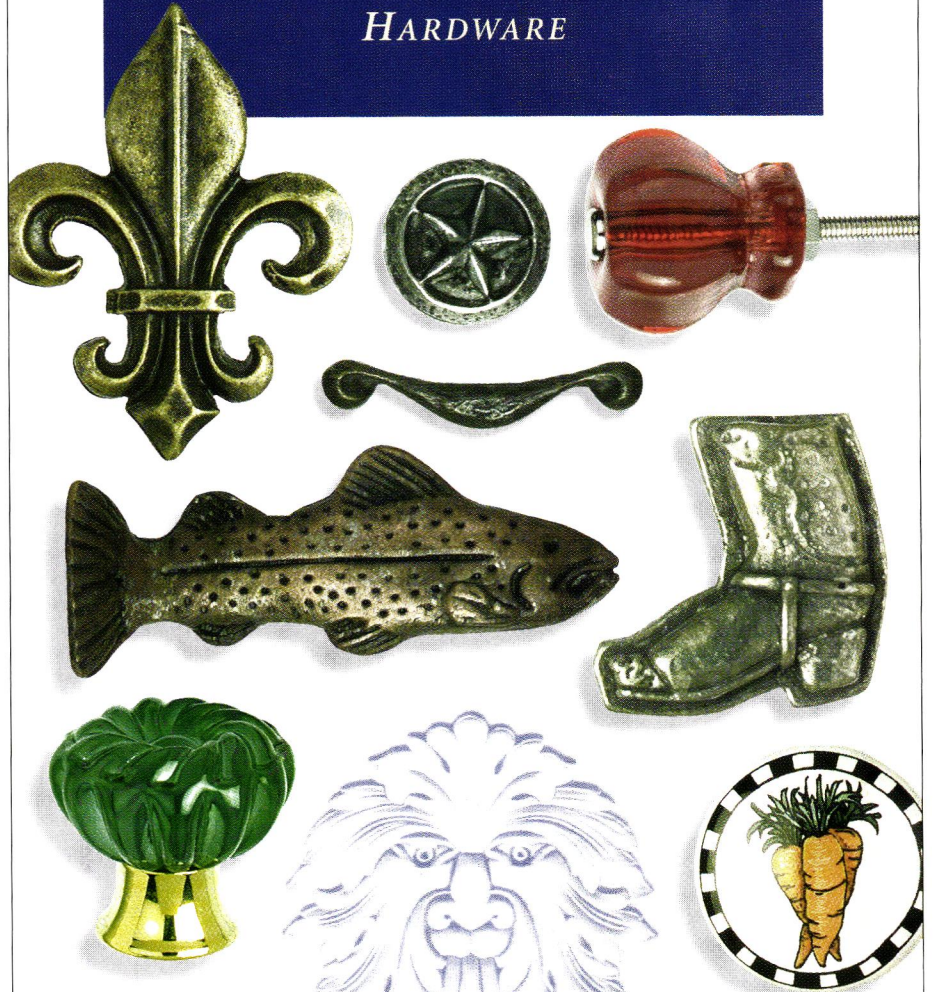

VISIT OUR NEW ON-LINE COMMERCE SITE AT www.oldtyme.com
OR CALL 888-OLD-TYME FOR A FREE HARDWARE PLUS CATALOG

Circle no. 83



Protection for young and old; hot and cold; neutral and bold.

Whether your concerns are saving on the high costs of heating and cooling, protecting your furnishings and artwork from premature fading, or UV protection for your family, VISTA® UVShield® Window Film is the clear answer.*

To find out more about the window film interior designers have recommended for years, call:

1-800-345-6088

www.vista-films.com

ASID
industry
partner



*99.9% UV Protection; The Skin Cancer Foundation and Interior Designer recommended.

Circle no. 709

VISTA® 
WINDOW FILM

VISTA® and UVShield® are registered trademarks of CPFilms Inc., Martinsville, VA
The nature of certain delicate fabrics and dyes will lead to premature fading
regardless of the application of any window film or protective treatment.
© 2001 CPFilms Inc.

ENGLISH COTTAGE

An Arts and Crafts version of Elizabethan style, this house is complemented by its Morris-inspired interior. (page 54) ▶



OUR KITCHEN WINNERS!

The two entries that share grand prize in our 2001 kitchen contest both have Victorian roots. The first is incredibly authentic; the second is a cottage whimsy in white paint. (page 68) ▶



BONNIE BRAESIDE

A hands-on decorator brings out the artful personality of his well-preserved house with audacious color and paint effects. (page 62) ▶

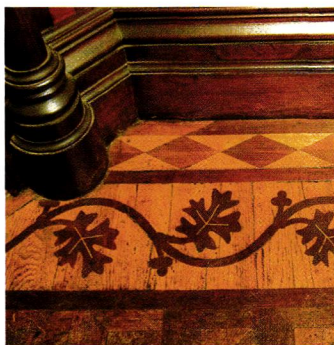

FANCY WOOD FLOORS

Once the exclusive province of the nobility, today's parquets, medallions, and borders are affordable luxuries. (page 80) ▶

THE ACANTHUS

In most of the country, you can grow this venerable plant, its lovely leaves a familiar design motif in all periods. (page 76) ▶







Of the many stories this house has to tell, the most photogenic may be that of its comfortable decoration around a Morris theme.

IT MAY SEEM affected to call a house of this size a cottage, but that's the feeling evoked by its tasteful, restrained restoration. Owners and architects past and present seem to have worked in collusion with a singular vision. Suiting the house perfectly is the English country decorating scheme—easy furniture, a soft palette, and William Morris-designed papers and fabrics. ■ The J. Harper Poor Cottage in East Hampton, New York, is the house Gary and Rita Reiswig had wanted to own for years. The family had been proprietors of the Maidstone Arms, an elegant inn just a little ways down Main Street. Four years after selling the Maidstone, they finally got the Poor Cottage in 1996, planning renovations that would allow them to enjoy the house, create a separate owners' suite,

"Golden Lily" by William Morris in hall and parlor establishes a sensibility and a color scheme throughout the house. During restoration, added-on bookcases that blocked the windows were removed. *BELOW:* An Arts and Crafts take on Elizabethan style.



englishcottage

by Patricia Poore | photographs by Steve Gross & Susan Daley



At one end of the large living room, a mix of antique and new is set against ca.1892 paneling and Morris's "Golden Lily" pattern. **BELOW:** (left) Carved angel-face brackets at the door lintel date to the Shingle-style renovation. (center) The house is a comfortably luxurious inn. (right) The very English façade behind the Main Street wall.

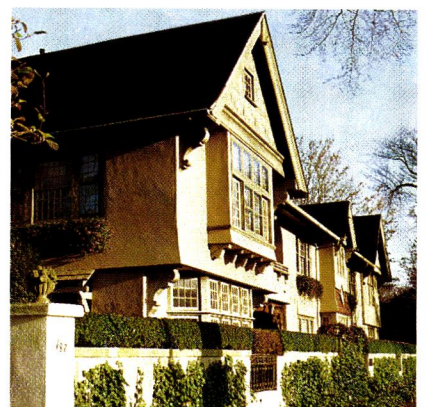

and open five bedrooms as a luxury hostel. If it feels more like a home than a hotel, it's because that sentiment came first; "Gary was in love with the house," reports Gary Jay Paul, the Reiswigs' designer. The house "wasn't terrible," Paul remembers. "It was filled with junk. The mantels were bad." But the house wasn't stiff or stuffy, and the Reiswigs wanted to keep it that way.

Remarkably, the structure dates to 1648, when Long Island was still Dutch—the English recruited families from the Massachusetts Colony to settle the area around Southampton. Research corroborates local legend that the original saltbox house was the Baker Tavern in 1650 (where church services were also held). For a hundred years locals have called this the Poor Cottage, referring to the owner—a Shakespeare enthusiast—who completed its transformation from Shingle-style summer house to Elizabethan manor between 1899 and 1917, when the stucco was applied.

The architect hired by J. Harper Poor was Joseph Greenleaf Thorp, a gentleman enamored of English Arts and Crafts design. With its brackets and pendants, stucco and half-timbering, the cottage is indeed an Arts and Crafts take on medievalism. By the time the Reiswigs bought it, the house had seen a series of owners. Gary Reiswig became determined to restore the vision of Thorp and Poor. "When I walked into this house, I saw places where I wanted to peel it back. I put myself in Thorp's shoes—

TOP: Stair details were re-created for an additional storey (down) when the basement was dug out for a guest spa. **RIGHT:** Four upholstered chairs sit cozily before the stunning new fireplace wall, an interpretation of Voysey and Baillie-Scott designs. The Old English ceiling was there.





On long-term loan from her grandchildren is the portrait of Mildred Harper Poor Garnett, daughter of J. Harper Poor. **RIGHT:** The Pimpernel bedroom has east-facing windows: the paper brings warmth in winter, yet it lets the garden inside in summer.



what had he intended? and what had been cobbled over his intentions?" Restoring the house, he says, was "a purifying act."

Gary has, indeed, taken on the Poor family and descendants almost as his own. J. Harper Poor's daughter Mildred's grandchildren have given Gary photographs and stories. He's writing a book—in the travel genre, he says, "like *A Year in Provence*. Maybe it's called *Living It Up in the Poor House*. I'm fascinated by the fortunes and histories of the Poor family."

His intention is hardly far-fetched. Gary is a novelist whose fiction writing started in 1990. "I had an idea for a book, growing out of my youth" in western Oklahoma, where "the primary cultural influences are football and religion." (See

Water Boy, published by Simon & Schuster. Gary was also a minister for ten years.) Rita Reiswig is a Manhattan psychoanalyst.

A WALK-THROUGH of the house begins to reveal a long, remarkable history. The dining room is one of the old rooms. Its original plaster is still there: clay soil as a first coat, with a skim coat of lime made of burnt shells, a method not used after 1720. Unwilling to destroy the record, Gary asked Southold restorer Dean Russell to patch the walls, which were then covered in paper painted with the clay color. Most of the house, however, clearly dates to additions and renovations after the 1880s. Gary Reiswig, Rita, and designer Gary Paul agreed on the appropriateness of





Three of the guest bedrooms are done in English Arts and Crafts style around a Morris pattern; two others, with fireplaces and antiques, are in the colonial section of the house. **BELOW:** Renovated bathrooms are in a turn-of-the-century "grand cottage" style. The floor is unglazed English Minton tile.

Morris, the soothing green anchor color, the white woodwork and repetition of blue-greens throughout. Furniture is a winning mix of antiques, well-worn family pieces, and commissioned reproductions (like the limed-oak Cotswold beds).

"I consider the fireplace to be the most startling thing we did . . . I was initially opposed to it as too shocking," Gary confesses. "But I've come to really like it." It adds unexpected punch to the grand-scaled living room. The blue-and-white tiled fireplace wall was inspired by pictures of CFA Voysey and Baillie-Scott interiors in England. (The Victorian-era mantel, added during the 1970s, was sent on to an appreciative home.)

Restoration started with an update of all systems led by architect Eric Woodward. The Reiswigs found Gary Jay Paul through the Sander-son showroom in Manhattan, which he had designed. A spectacular later project was unveiled in the fall of 2000: the huge, luxurious spa, with flooring of Chinese limestone and glass showers in the brick structural arches, reclaimed from the basement.

"My long-term plan is to die in this house," says Gary Reiswig with satisfaction, "and it would be nice, before that, to live here without taking guests." The house, when he and Rita found it, was dark, and had been for a long time, hidden behind high hedges, with vines growing over the windows. "Now it has such an openness—a good aura. I love being here." ♦





A well-worn wicker sofa carries a sense of the garden inside in one of the colonial bedrooms, where exposed beams and a paneled fireplace wall are accompanied by another Morris paper. Cushions are chenille; tile-top tables date to the Forties.

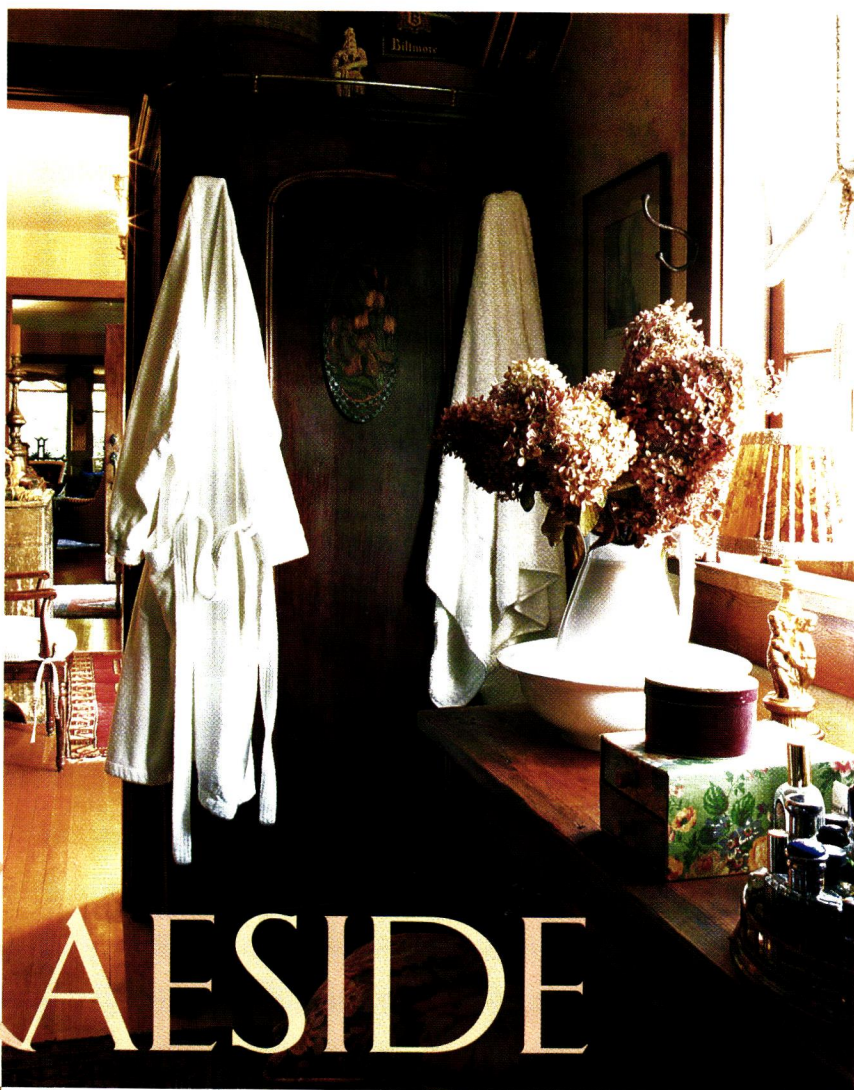

bonnie
BRAESIDE

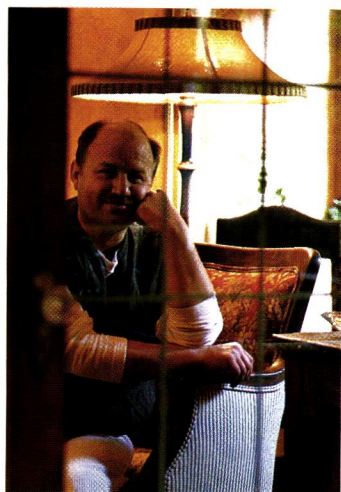

DON KIRKBY, AN INTERIOR DESIGNER in Vancouver, specializes in the restoration and decoration of old buildings using vintage furnishings and antiques. He'd just finished a waterfront house and was helping a friend search for vacation property when they stumbled on this one; the property wasn't in the friend's price range, and "that was a good thing because I was smitten," remembers Don. "It drew me in . . . the mature gardens are spectacular—there is a ravine and mountain-fed creek. The foundation was poured on my little brother's birthdate. The creek has the same name as one of my friends. It was all serendipity!" • The place is called Braeside, Scottish for "bright side."

by Ann McArdle | photographs by Rob Melnychuk

ABOVE: Owner and decorator Don Kirkby beams from his perch in the library at the house called Braeside. **TOP:** Even the bathroom gets Kirkby's eclectic yet reverential treatment. The Edwardian gentleman's wardrobe was a perfect fit for the space with vintage French fabrics and Italian colors. **OPPOSITE:** Color-washed plaster walls and vintage Sanderson linen frame a view of cedars.



A "hands-on decorator," Don Kirkby layered paint to achieve just the right tone in the warm stripes. Fearless when it comes to color, he is audacious when the client is himself, letting his feelings dictate. "I'm not into matching," he says. Most furnishings are antique.

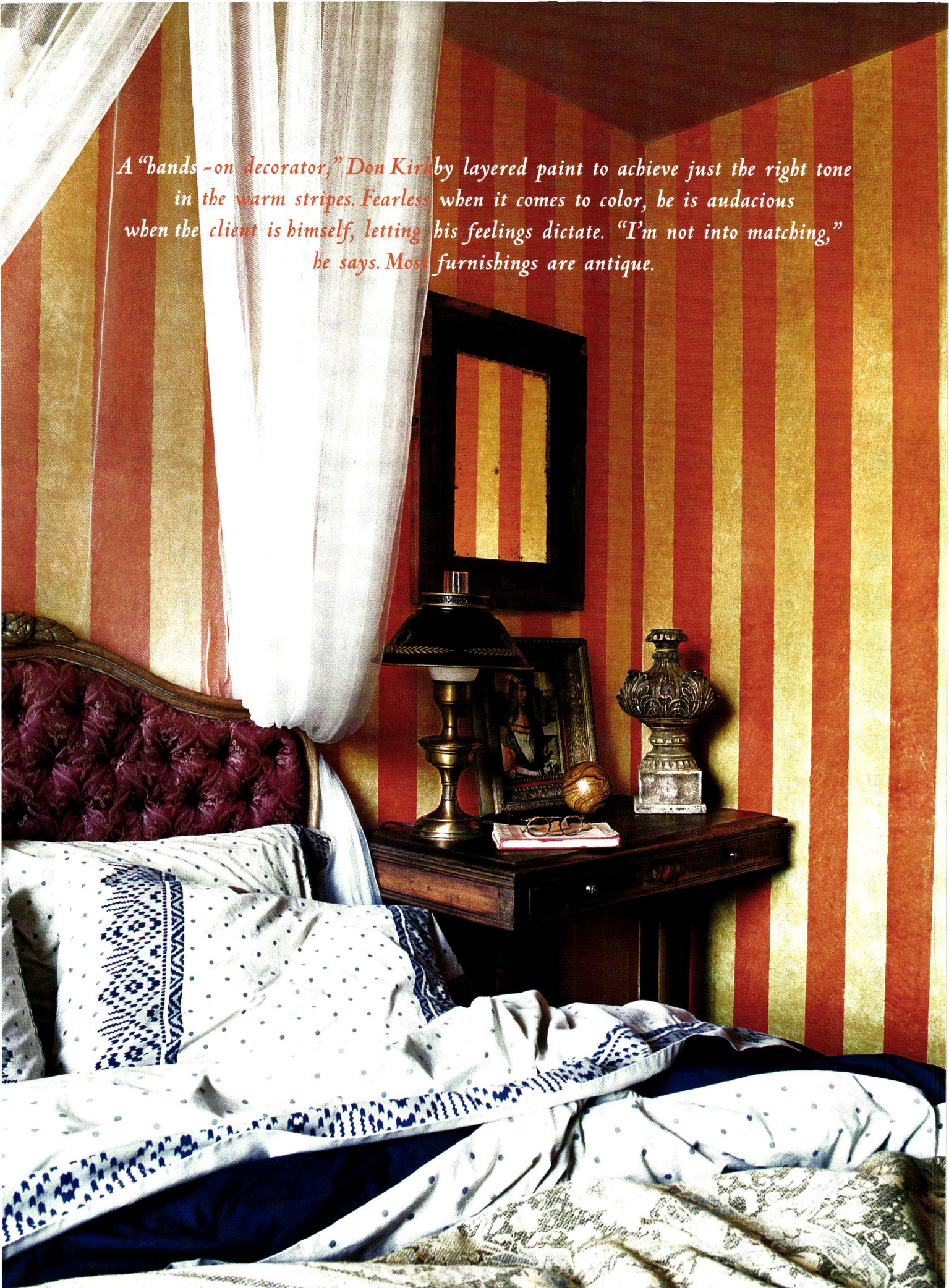



A commissioned painting by Peter Paquette, after an Italian depiction of art and culture, dominates the living room.

Braeside wore its past proudly, having been in the same family for almost a century. The original settler, a London-born landscape designer named Kennedy, built a small log house on the other side of the creek in 1898, when the region was wild. He would cross the creek to work on his garden, a refinement surrounded by such majestic features as the ravine and waterfalls. But it wasn't until 1930 that the family began construction on the house Don Kirkby lives in today—a house set into the garden instead of the reverse. "It is a spiritual piece of land," says Don, "an ecosystem mightily protected by immense stands of cedars."

Braeside was in its original state: plaster walls, window trim of native fir. Although the house needed cosmetic work, "nobody had messed with it." Used to the tradeoffs demanded by respect for old houses, Don sacrificed his preference for painted trim, leaving the natural fir. "It would be almost a sacrilege to paint it . . . I don't like to update merely for trend. If it comes livable, don't change it!" The house, in the midst of Canada's rain forest, needed light. But he felt it out of the question to change windows or walls, so he opted instead to use a Mediterranean palette to warm and brighten the house from within.



ABOVE: Salvage pieces, authentic fabrics, and art from Italy furnish the living room.

BELOW: Antique Scottish wall cabinets hung over a Canadian storage piece create a hutch-like unit in the kitchen.





“I’m not into matching,” Don says of his use of color and furniture. “I like individual pieces to make statements on their own. I choose things that work together thematically,” but beyond that there are no rules. His furnishings are as far ranging as a jelly cupboard from the Ukraine, salvaged iron crosses from a demolished church in Canada, Parisian pieces with original upholstery, and a wooden Japanese rack carved in the shape of a fish for hanging pots in the kitchen.

Eight years later, Don Kirkby completed work on the last outbuilding on the property (the potting

shed): “I don’t believe in letting old buildings go to waste.” He’d already transformed the neglected carriage house and stable into a studio and showroom for his business as an interior designer and antiques dealer: The Watsonian Design Partnership (named after Watson, his beloved Brittany Spaniel). In the house and other buildings, the look is personal but timeless, as if the rooms happened over time. “The outcome of decorating should be like it has never been done, that it just evolved to this place,” insists Don Kirkby. His home proves his point. ♦



Reclaiming the abandoned chicken coop for a guest cottage, Kirkby put in a new foundation, floor, and roof, and added latticework with a Gothic pattern (opposite). He used salvaged paneling and painted the checkerboard floor, which he then distressed. For an evolved-over-time feel, he furnished the cottage with flea-market finds: a 1920s wicker desk (supporting the Underwood), a Swedish chest found in Minnesota, an old iron bed in vintage linens.

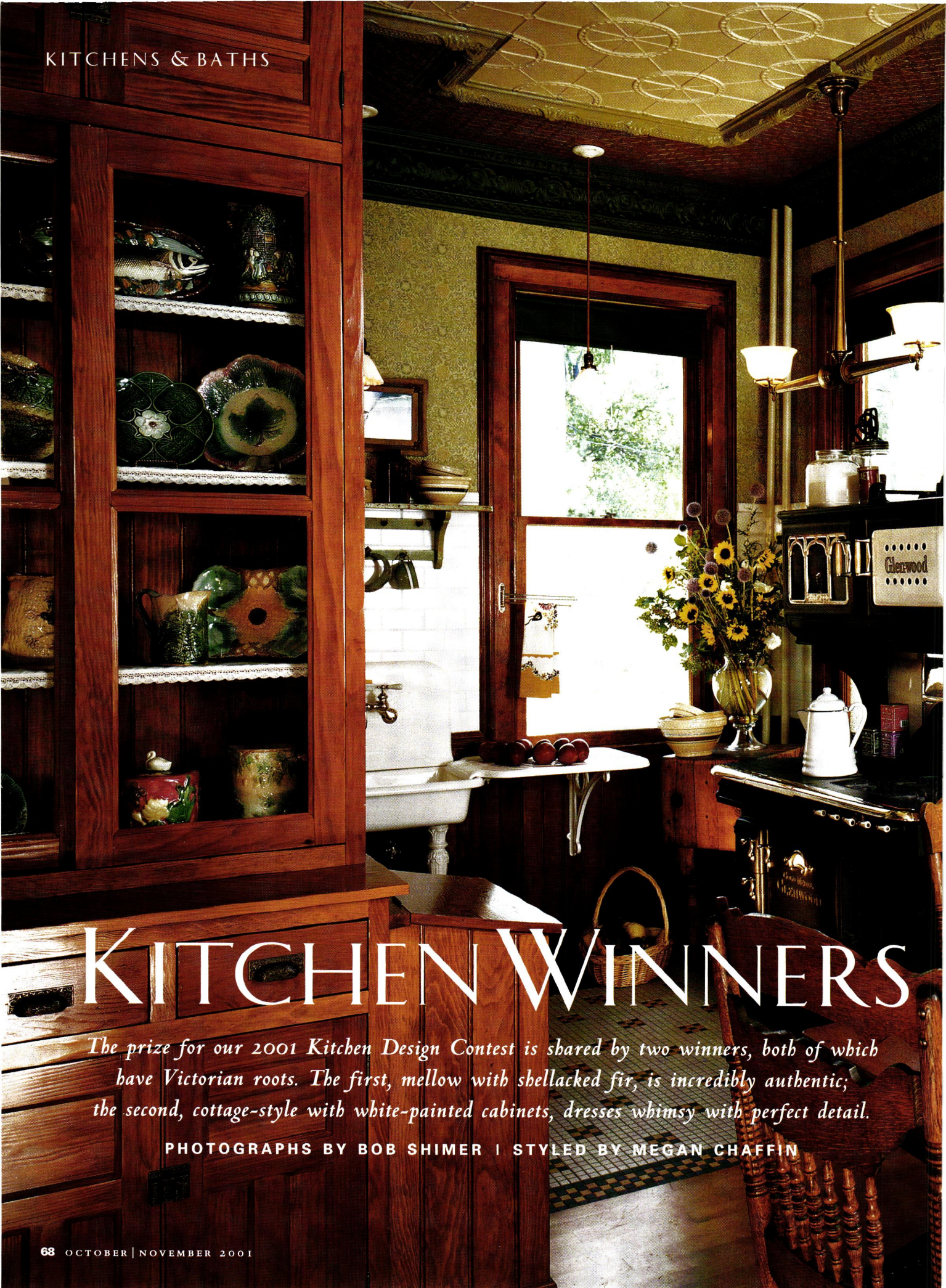

KITCHEN WINNERS

The prize for our 2001 Kitchen Design Contest is shared by two winners, both of which have Victorian roots. The first, mellow with shellacked fir, is incredibly authentic; the second, cottage-style with white-painted cabinets, dresses whimsy with perfect detail.

PHOTOGRAPHS BY BOB SHIMER | STYLED BY MEGAN CHAFFIN



AT FIRST IT'S HARD to tell whether this kitchen is a restoration or a remodeling. Turns out it's both: windows and doors, wainscot and trim were there. There's still a separate pantry. The stove and sink are antique, as are lighting and hardware. Beyond that, the room is largely new. ■ The Klines' house in Oak Park, Illinois, was built in 1887, when kitchens were service rooms without built-ins. "That wasn't practical for me," explains Kelli Kline, "and, considering resale, I decided on a turn-of-the-century look with some holdovers of the late-Victorian period. I wanted people to walk into the kitchen and think all the cabinets were here. So far we fool most people." ■ Kelli acted as general contractor; she and husband Tom did most of the work themselves, from paint-stripping and

ABOVE: Kelli Kline painting on the porch of their 1887 Queen Anne in Oak Park, Illinois. **LEFT:** This newly appointed kitchen is a functional throwback, its design and materials carefully researched, its original elements respected.



Old doors, trim, and wainscot were stripped and finished with orange shellac—but these pantry cabinets are new. Old wood and new is all Douglas fir. All the hardware is antique. INSET: The pantry side of the pass-through that goes to the dining-room buffet; the old one was hidden in the wall (opposite).

Archival engravings and documentary photographs that showed the precedents for design details in their kitchen accompanied the Klines' contest submission.



The DETAILS

The authenticity of the Kline kitchen comes from a consistent use of vintage pieces and period materials. The stove was built in 1916; the porcelain-on-cast-iron sink dates to the turn of the last century. Hardware, faucets, light fixtures and glass shades are antique. The Sub-Zero refrigerator and the Bosch dishwasher are new, of course, but well hidden. Amish cabinetmakers copied an old icebox and cabinets to make door panels that disguise the appliances. The Klines selected finish materials in common use between 1887, the date of the house, and 1900–1910, the conjectural period of this kitchen: mosaic tile floor, fir and marble countertops, tin ceiling.

LEFT: The refrigerator as icebox. The single-cord pendants are the only reproduction light fixtures; even these have antique shades. Tin ceiling is painted in colors from the reproduction wallpaper.

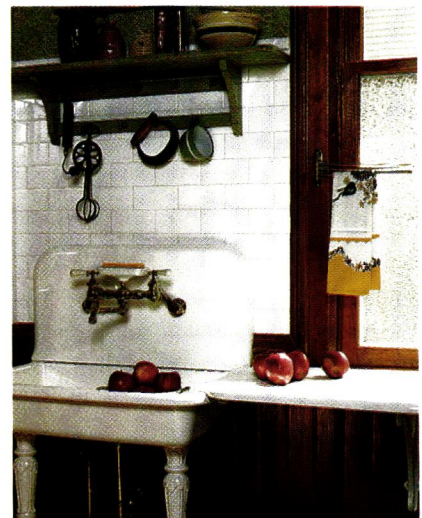



San Francisco designer Lou Ann Bauer made excellent use of a vintage butcherblock in a gourmet's kitchen in a Victorian farmhouse addition.

The TRENDS

This year as in last year's contest, certain themes became evident. Last year brought a preponderance of clean-lined "bungalow kitchens"—modestly scaled rooms ca. 1900–1930 sporting white paint and nickel hardware. This year we saw more than a few Victorian kitchens, functionally modern but clearly based on 19th-century originals. Seemingly *de rigueur* in last year's entries was the close-up photo of the stemmed glass and bottle of wine. This year it's milk (see photos on pp. 69 and 74). Hmmm. . . . ■ Readers are adept at designing rooms just right for the period and style of their old houses. A vintage stove, reclaimed hardwood, a converted gasolier add authenticity. We'd like to thank our contest sponsors, who know that old and new can co-exist with great results: AGA Cookers, CrownPoint Cabinetry, Marvin Windows and Doors, and Rejuvenation Lamp & Fixture Co. See RESOURCES, page 118.

"Hiding modern appliances is always a challenge," says Kelli, but deemed necessary for the always-been-here look they wanted. Amish cabinetmakers cleverly hid fridge and dishwasher.

demolition to installing and polychroming the tin ceiling, with the exception of plumbing and electrical work. Fond of the sunny, open layout of the original room, they elected not to make big changes. So kitchen designer Jean Stoffer worked around five doors and three windows, moving things around to make room for the antique appliances.

"Hiding modern appliances is always a challenge," says Kelli, but deemed necessary for the always-been-here look they wanted. "I studied my neighbor's built-in icebox as

well as photos in your magazines. Our Amish cabinetmakers copied an old one to front the refrigerator. I bought old icebox hinges and latch pulls and had them replated with nickel." The trash can is hidden inside what looks like a potato bin.

In true period fashion, top cabinets are 12 inches deep and hung just 14 inches off the countertop; bottom cabinets (with no toe-kick) are 20 inches deep, compared to today's 24-inch standard. Countertops are Douglas fir and, over the dishwasher, marble: "My neighbor's pantry has

an original marble countertop." The pantry now has a pass-through to the dining-room buffet. "The door was hidden in the wall!" Kelli says. Pantry shelves are lined with lace-trimmed muslin to mimic old-style shelf liner.

Authenticity extends to small details: all the assorted kitchen gadgets are antiques, as are the clock and the oak table and pressed-back chairs—mass-produced furniture often found in turn-of-the-century kitchens. The radio is a 1935 GE and still works. The telephone is dated 1902—"we're trying to make it work!" ✦

W

HEN KELLY AND SHARI WARNICK offered to buy a tiny Victorian cottage as a weekend getaway in 1992, the owner was convinced that the 1¼-acre property in rural Wales, Utah, would be more valuable if the house was bulldozed first. The bulldozer never arrived. The century-old cottage had been vacant for three decades and had never had plumbing, but its decorative bargeboards, diamond shingles, and scalloped window casings oozed charm. “We like to say the original house had running water—meaning you had to run to get it,” Kelly quips. “The well and outhouse were in back.”

The Warnicks were initially attracted to the house because it was full of turn-

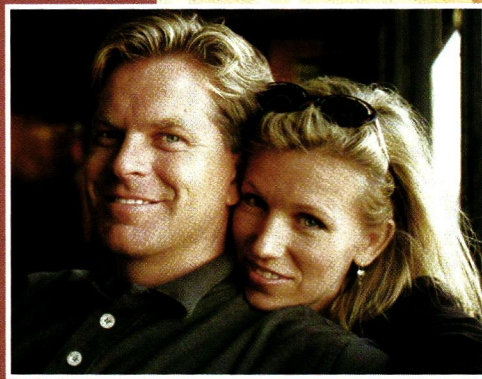

Restoring a weekend retreat in rural Utah has been a labor of love for preservation enthusiasts Kelly and Shari Warnick. The 1892 Victorian cottage is their fourth project; home is an Arts and Crafts bungalow near Provo.

VICTORIAN *whimsy*

photographs by Scot Zimmerman

"When we stripped the furniture, we discovered that both the chairs and hutch had once been painted red. We must have been inspired, because we had been collecting red-and-white enamelware to go with the white and pale-yellow color scheme."

—KELLY WARNICK, HOMEOWNER

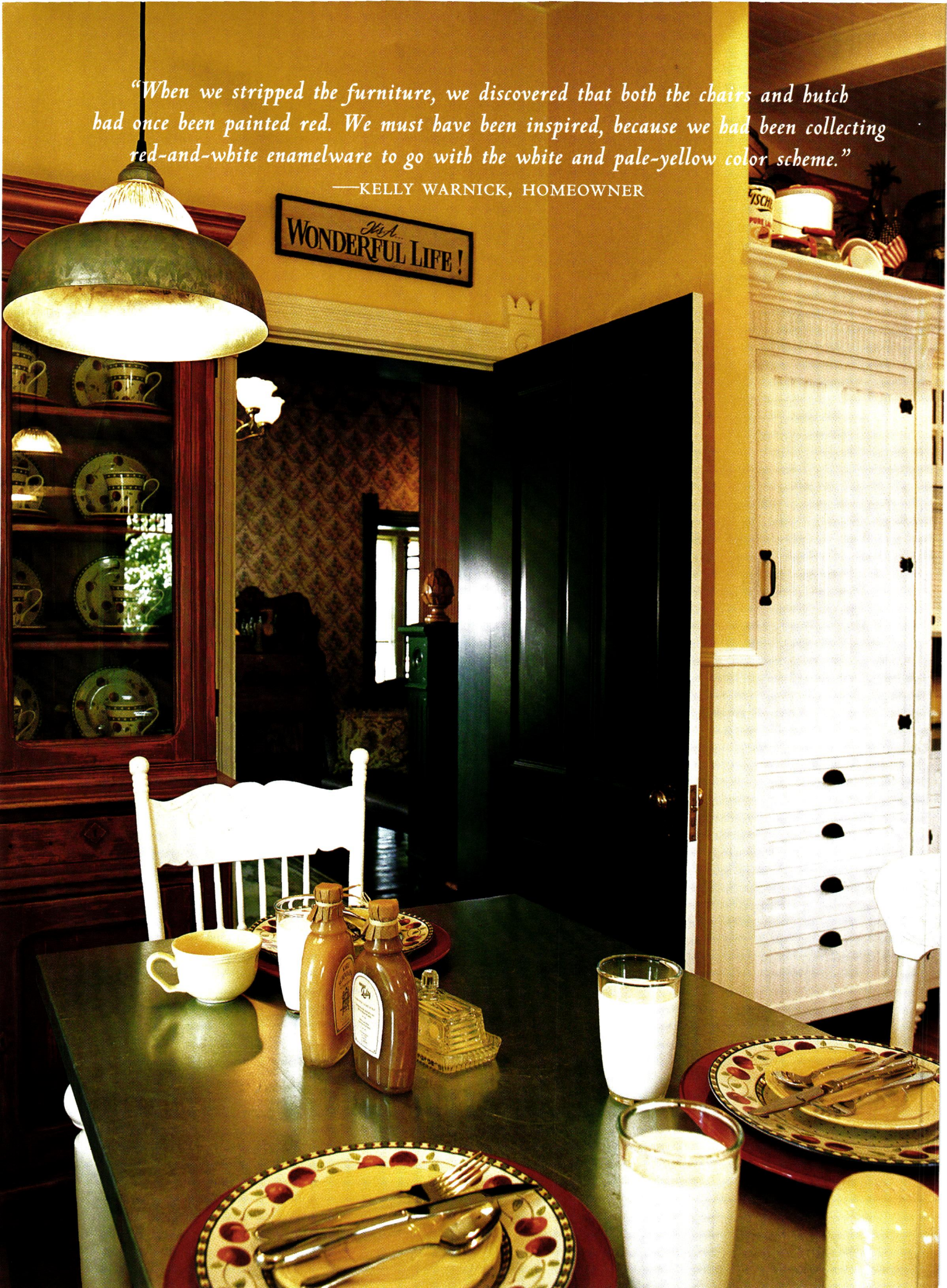



Beadboard cabinets resting on turned feet, a nickel-plated Heartland stove, and small details like butterfly hinges bring this Victorian charmer to life.

of-the-century antiques, including a mismatched set of farmhouse table chairs, and a hutch original to the kitchen. "When we stripped the furniture, we discovered that both the chairs and hutch had once been painted red," Kelly says. "We must have been inspired, because we had been collecting red-and-white enamelware to go with the kitchen's white and pale-yellow color scheme."

In the turn-of-the-century rear addition, the Warnicks created a Victorian Revival kitchen any homeowner might envy. Kelly, who served as general contractor, designed the kitchen himself, down to the corbeled brackets supporting the upper cabinets and the spandrels over the black marble sink. Although the cabinets are white, the kitchen is far from monochromatic. Beadboard cabinet faces, corbeled brackets, turned cabinet feet, bin pulls, and butterfly hinges pull together to cre-

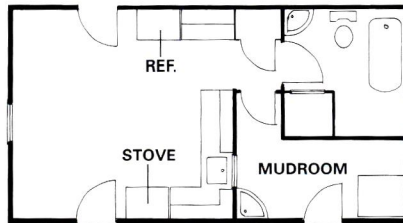

ate depth and charm on a scale that perfectly complements the petite two-bedroom, one-bath house. The effect is irresistible.

Especially since Kelly and Shari didn't stint on luxurious fittings that make a new kitchen fun. While the nickel-plated Heartland range takes center stage, all of the more contemporary appliances are cleverly concealed. "The Sub-Zero refrigerator is completely enclosed in cabinetry," says Kelly. "The Gaggenau dishwasher has controls hidden on top and looks like a bank of drawers, and the microwave is behind a tambour door." Workable details, great charm. ✦

—MARY ELLEN POLSON

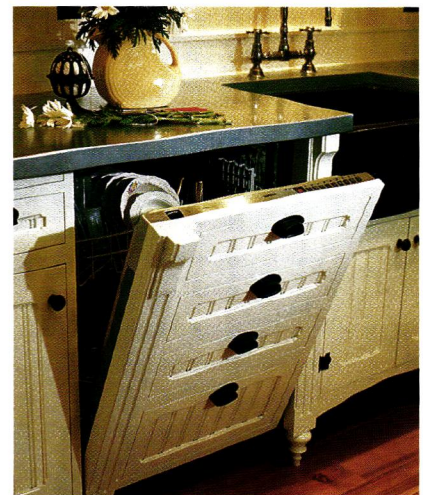

TOP: A lipped moulding detail gives extra dimension to the upper cabinets, as do slots for plates and hooks for cups. **MIDDLE:** The cottage is a great setting for country breakfasts. **ABOVE:** Even the Gaggenau dishwasher fits right in, behind a bank of false-front drawers with bin pulls.

THE LOVELY LEAVES OF THE ACANTHUS
ARE A FAMILIAR DESIGN MOTIF—ONE THAT YOU
CAN GROW. BY VICKI JOHNSON | PHOTOGRAPHS BY KEN DRUSE

ACANTHUS *in detail*

The deeply lobed leaves of the acanthus look like those of an oak or thistle, enlarged. These plants thrive in climates that approximate the Mediterranean, where they originate; this garden is in Southern California. The species *A. mollis* became a popular design motif in ancient times for Greek and Roman artisans.

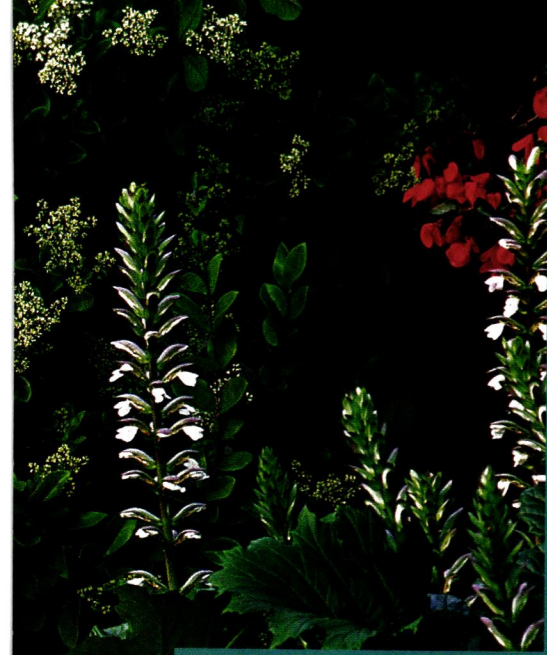

NOT OFTEN can you grow an element of architectural history! The beautiful, enormous leaves of the acanthus inspired ancient Greeks, medieval monks, 17th-century cabinetmakers, and Victorian silversmiths—as well as centuries of woodcarvers, stonemasons, and textile designers. With arresting leaves growing up to two feet long, the acanthus has indeed inspired artists for millennia. ■ Native to southern Europe and northern Africa, *Acanthus mollis* produces tall spires of intriguing white blossoms cloaked with purple bracts above graceful mounds of glossy, deep green leaves. (*Acanthus* means “thorn,” *mollis* means “soft.”) Since the beginning of recorded history, herbalists and historians have made note of the plant’s outstanding characteristics. Vitruvius, a Roman engineer during the first century BC, wrote in his ten-volume treatise *De Architectura* that when Greek architect Callimachus observed acanthus leaves encircling a stone tile placed over a grave, he was so taken by their dramatic shape and size, he was inspired to use them in his work. (A romanticized Victorian version of the story says he

TOP: The voluptuous leaves are immediately recognizable.
INSET: Acanthus-leaf brackets in the entry of an Italianate brownstone.



ACANTHUS *in your garden*

Horticultural writer and photographer Ken Druse successfully grows acanthus in his Brooklyn garden. Brian Coleman, our West Coast editor, grows it to spectacular effect in Seattle. [In both cases, it is *A. spinosus*.] In fact, you can grow one of the acanthus species as an herbaceous perennial outdoors or for seasonal interest in containers. Smaller-leaved varieties could be grown as cool houseplants; the giant *mollis* would make through the winter in a conservatory.

In the first winter after planting, apply an open but thick mulch after the ground freezes. Once established, acanthus are very deeply rooted plants, making them long-lived and incredibly drought tolerant. They do not grow well in wet or clay soils, and they require good drainage. Acanthus flowers dry attractively on their stalks and, with regular watering, the leaves will remain green and full well into the fall. Acanthus tolerate heat, but appreciate cool and moist evenings (think coastal Greece). In summer, midday sunlight can burn *A. mollis* leaves, and cause other species to turn yellow. Cut off the faded leaves. To order acanthus plants:

FOREST FARM 990 Tetherow Rd.,
Williams, OR 97544

(541) 846-7269 forestfarm.com

CARROLL GARDENS 444 Main St.,
Westminster, MD 21157

(800) 638-6334 carrollgardens.com

Showy *Acanthus mollis* may winter over in USDA Zone 6 (min. -10 degrees F.) if it is planted up against a lightly shaded, south-facing wall open to sunlight in the winter. Mulch heavily.

Besides the famous leaves, *Acanthus mollis* has beautiful flowers that look like tiny dragon heads on tall spikes (right). **FAR RIGHT:** The traditional acanthus motif that adorned Corinthian columns shows up on the pilasters of these highly ornamented, classical gate posts. **BELOW RIGHT:** Gardeners in northern areas need not be left out in the cold: *Acanthus spinosus* is hardy to Zone 5.



found the leaves growing on the grave of a young bride, and that the tile they embraced was the lid of a box containing her veil. The strong emotion of such a sight is what moved him to create.) Whatever the true story, Callimachus is credited with a new architectural design: the Corinthian column, a fluted shaft similar to the Ionic but crowned with a carved wreath of acanthus leaves. From that time forward, Romans and Greeks modeled the acanthus leaves in stone, wood, clay, and precious metals. In medieval times, monks included the evergreen leaves in their fantastically detailed illuminated manuscripts.

ACANTHUS MOLLIS has long been widely known in European gardens. (As long ago as 1190, *A. mollis* was mentioned by Alexander Neckham, abbot of Cirencester and foster brother of Richard the Lion Heart, in the book *De Naturis Rerum*.) The plant is relatively new to the American landscape, especially outside of California. Its soft, hairy leaves gave rise to its common name, “bear’s breeches.”

Growing naturally on the rocky edges of woods and beneath old stone walls, large mounds of the attractive leaves are evergreen in its homeland,

but die back to the ground in colder climates. *Acanthus mollis* grows to a stately four feet tall and prefers some shade. Other species—*A. spinosus* and *A. hungaricus*—are shorter, growing only two to three feet tall. *A. mollis* blooms in late summer, while the flowers of *A. spinosus* and *A. hungaricus* appear earlier.

By far the most comely of the species, *Acanthus mollis* is limited to gardens in USDA Zones 7 to 10, where winter temperatures do not dip below 10 degrees F. However, the plants have successfully been grown in moderate seaside gardens in Zone 6, where extreme shifts in temperature are less common. In colder climates, you might try *mollis*, too, in a sheltered courtyard, or against a house foundation wall that faces south and where deciduous trees could shade the plants in summer, but winter sun would warm the earth and the wall of the house would hold its heat.

Although less showy in leaf, *A. spinosus* is the hardiest of the group and easily copes with Zone 5 winters, where the temperature may dip to minus 20 degrees F.

To grow the stately acanthus in one’s garden is to grow a reminder of ancient history. ✦



fancy floors

ONCE THE EXCLUSIVE PROVINCE OF THE NOBILITY, TODAY'S PARQUETS, MEDALLIONS, AND BORDERS ARE AFFORDABLE LUXURIES. **BY MARY ELLEN POLSON**

EVER VISITED the great chateaus and castles of Europe? No doubt you've seen the rarest of fancy wood floors: vast halls laid with herringbone chevrons; parquet floors in the cross-hatch pattern favored by Marie Antoinette, the latticework pattern at Fontainebleu. At Thomas Jefferson's Monticello, you've seen what is probably the first parquet floor ever laid in America.

These days, you don't have to be a head of state to add a compass rose or a running key border to a hardwood floor. Provided a new floor is already in the works, adding a small decorative inlay could cost as little as a few hundred dollars—or even less if it's part of the overall job. “If you wanted to add an accent on a limited budget, you could use a border around a fireplace hearth,” says John Stern, owner of Kentucky Hardwood Floors. “That might add up to 10 linear feet, so the cost increase would be insignificant.”

If you live in a Queen Anne or other high-style Victorian house, of course, you may already have a fancy wood floor. Many popular Victorian patterns are still in production today. Others can be custom replicated. “We can usually find the patterns in old millwork catalogs,” says Dick Norton of Historic Floors of Oshkosh.

Traditional geometric Victorian patterns were



TOP: The star points in this compass rose are precision-cut to fit together perfectly. **OPPOSITE:** The light and dark effect of herringbone parquet ripples across the dining room floor at Kingscote.

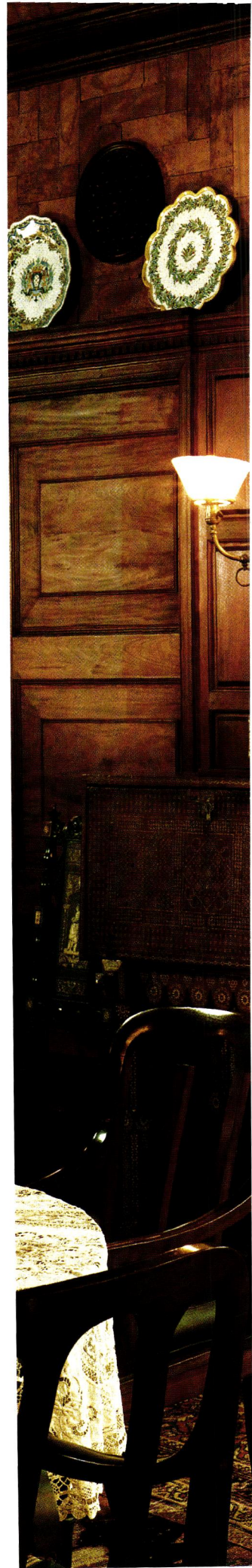

JONATHAN WALLEN (OPPOSITE)
COURTESY KENTUCKY WOOD FLOORS (LEFT)



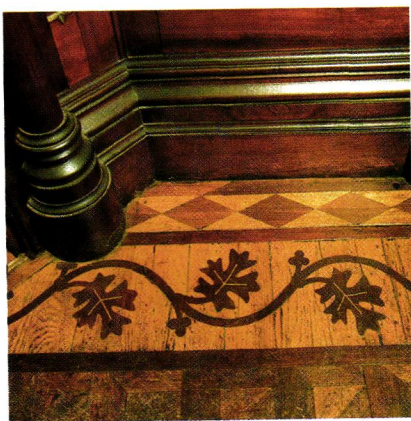

TOP: Parquet is a classic choice for an oval room, as at Beacon Rock, a grand Newport estate designed by McKim, Mead, and White. **ABOVE:** This 19th-century English floor combines three “fancy” elements: the field is parquet, bordered by a serpentine ribbon with oak leaves, and a thinner, second border in a geometric diamond pattern. Although the parquet may have been machine-cut, the serpentine oak was certainly cut by hand.

SOURCES *for Fancy Wood Floors*

PARQUETS, BORDERS, MEDALLIONS, INLAYS **CORDTS FLOORING CO.** (914) 737-8201, cordtsco.com ■ **HARTCO WOOD FLOORING** (800) 442-7826, hartcoflooring.com ■ **HISTORIC FLOORS OF OSHKOSH** (920) 582-9977, oshkoshfloors.com ■ **THE JOINERY** (800) 726-7463, joinery.com ■ **HARRIS TARKETT** (800) 842-7816, harristarkett.com ■ **KENTUCKY WOOD FLOORS** (800) 235-5235, kentuckywood.com ■ **THOMAS D. OSBORN** (413) 532-9034 ■ **QUALITY WOODS** (973) 584-7554 ■ **WOODHOUSE** (252) 977-7336, woodhouseinc.com

ANTIQUe, RARE, AND WIDE-PLANK FLOORS **AGED WOODS** (800) 233-9307 ■ **ARCHITECTURAL TIMBER & MILLWORK** (413) 586-3045 ■ **AUTHENTIC PINE FLOORS** (800) 283-6038, authenticpinefloors.com ■ **BROAD-AXE BEAM CO.** (802) 257-0064, broad-axebeam.com ■ **CARLISLE RESTORATION LUMBER** (800) 595-9663, wideplankflooring.com ■ **CRAFTSMAN LUMBER** (978) 448-5621, craftsmanlumber.com ■ **GOODWIN HEART PINE** (352) 466-0339, heartpine.com ■ **J.L. POWELL & CO.** (800) 227-2007, plankfloors.com ■ **MOUNTAIN LUMBER** (800) 445-2671, mountainlumber.com ■ **RAMASE** (203) 263-3332, ramase.com ■ **A.E. SAMPSON & SON** (207) 273-4000 ■ **SOUTHERN WOOD FLOORS** (888) 488-PINE, southernwoodfloors.com ■ **SUPERIOR WATER-LOGGED LUMBER CO.** (715) 685-9663, oldlogs.com ■ **SYLVAN BRANDT** (717) 626-4520, sylvanbrandt.com ■ **TUCKAWAY TIMBER** (603) 795-4534, tuckawaytimber.com

Although lasers make it easy to produce patterns with intricate curves and swirling lines, most of the old patterns are still made the traditional way, with saws and jigs.



LEFT: Oak is still a favorite wood for reproductions of late-19th-century borders like this series of linked boxes; the darker wood is walnut.
BELOW: Chosen for grain, color, and direction, the woods in this running Greek key look almost three dimensional.

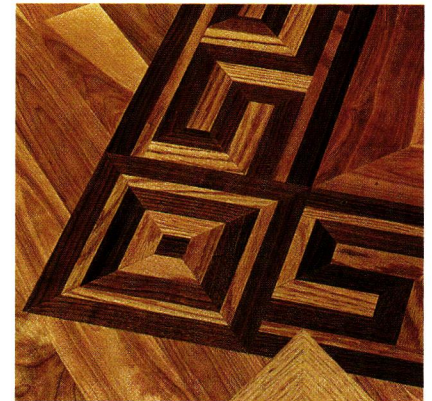

typically made with straight cuts using saws and jigs. Although lasers make it easy to produce patterns with intricate curves and swirling lines, most of the old patterns are still made the traditional way. Parquet floors of the 19th century were hand-tooled, the joints squared or butted together in a complex jig-saw puzzle of eight to 28 pieces. The high quality components—white oak, black walnut, cherry, maple, and mahogany—were almost always domestic. Floors were laid and finished on-site.

Today's fancy wood floors draw on the entire world for exotic wood species like zebrawood, wenge, ipe, and purpleheart. Repetitive patterns, like herringbone and other parquets, are machine cut and factory assembled, then glued into squares. (They usually arrive prefinished, although on-site finishing is still an option.)

Historically, medallions were pieced together and installed before the rest of the floor. "Every piece of wood that came in contact with the medallion had to be hand cut," says Norton. Nowadays, medallions are shipped ready to install with a template to scribe the floor. Most old-time installers are pleased to discover that "they can put one in in 20 minutes," Norton says, "instead of taking all afternoon."

The increasingly popular inlays—anything from a traditional grape or rose vine to a coat of arms or even a black labrador—are tailor-made for laser work. Depending on the design, "some are made with a laser, some are made conventionally, some are a combination of the two," Norton says. "We've always felt that it's not a matter of how it's made, it's the end result." ✦



ABOVE: This geometric medallion in walnut, cherry, and white oak tricks the eye, leaving the impression of interlinked squares and three-dimensional star points.

Nature Made It.



Minwax® Makes It Beautiful.



Wood adds natural warmth and beauty to your home. Especially when it's finished with Minwax®. From warm, rich wood stains to protective, clear finishes, Minwax offers a complete line of easy-to-use, quality wood finishing products. Trust Minwax to make and keep all your wood beautiful for years to come.



MAKES AND KEEPS WOOD BEAUTIFUL®

minwax.com

©2000 Minwax Company. All rights reserved.



Pine endures

Heart Pine & Wide Plank Pine to 12"

Authentic

Pine Floors Inc.

800-283-6038

PO. BOX 206 LOCUST GROVE, GA www.authenticpinefloors.com

Circle no. 132

SSP SHELDON

SHELDON SLATE PRODUCTS CO., INC.

SINCE 1917

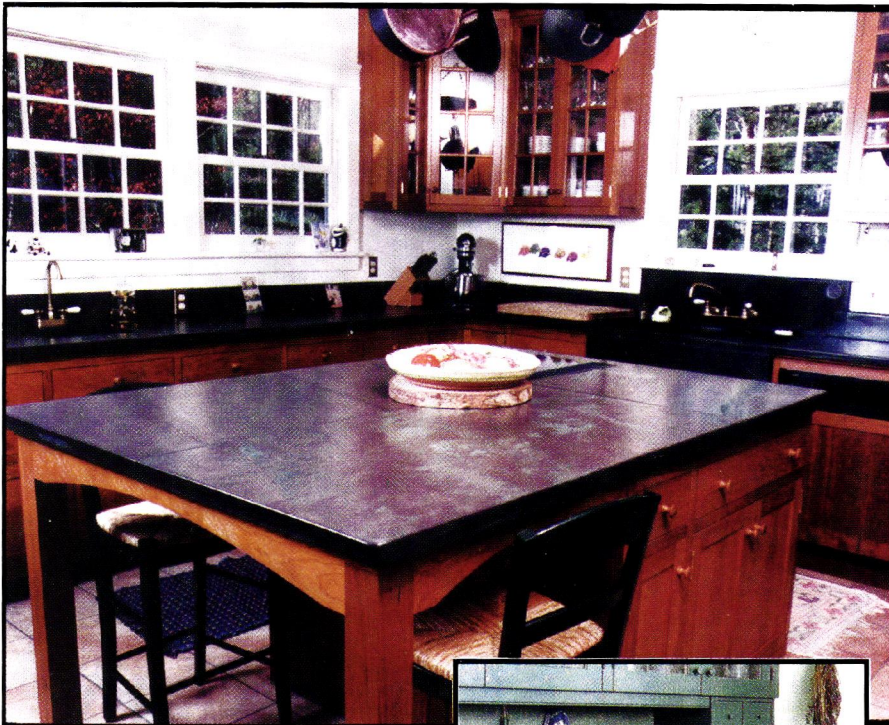

SHELDON SLATE is a family owned business with four generations of experience. We mine and manufacture our own slate products from our own quarries. The range of our colors will compliment any kitchen or bath. Our slate is heat resistant, non-porous and non-fading. It has a polished/honed finish and is very low maintenance. Let us help you design and build a custom sink, countertop or vanity. Custom inquiries are handled through the Monson, Maine division.

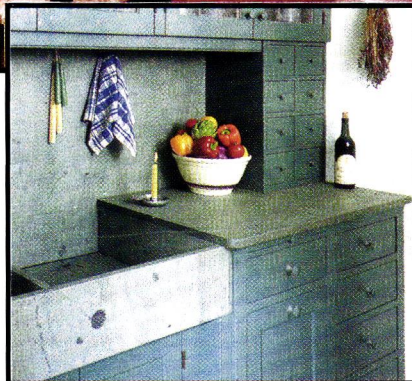

Sinks and countertops can be crafted in a variety of ways. Use your imagination, or we can assist you in your design.

PRODUCERS OF SLATE FLOOR TILE, FLAGGING, STRUCTURAL SLATE AND ROOFING, MONUMENTS AND SLATE SINKS

Monson • Maine 04464 • 207-997-3615 • Middle Granville • New York 12849 • 518-642-1280 • FAX 207-997-2966

Circle no.134

~ handcrafted ~
MEDICINE CABINET

Solid Hardwood • Bevelled Mirror

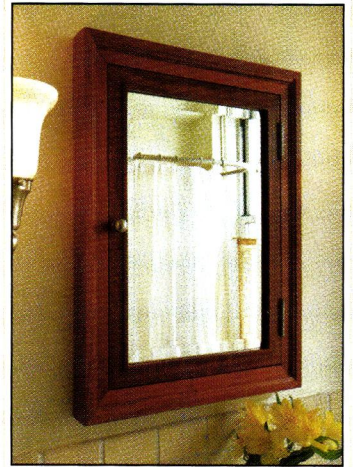

Available in Honduran Mahogany, Maple, and White Oak.

WOOD ESSENTIALS

Please write or call for a brochure.
P.O. Box 843, Lenox Hill Station, New York, NY 10021
(212) 717-1112 • fax (212) 717-5235
Or visit us at woodessentials.com

Circle no. 29

petit

Interior window and screen manufacturers

MagnaSeal™ Interior Storm Windows

- 3-year warranty
- Custom built
- Energy efficient:
- Normal payback 2-4 years
- Ideal for historical community
- Good solution for HVAC systems
- Great for sound proofing

Not just a source, your Resource!

The Roll-Up Hide-Away Screen

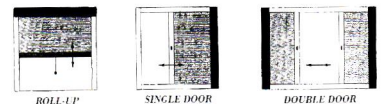

- Rolls into its own housing allowing easy passage
- Ideal for French or atrium doors.

In business since 1947

800-94-PETIT (73848) FAX (207) 283-1905

www.petitindustries.com

e-mail: dennis@petitindustries.com

Circle no. 753

**Specialists in Classic
English fires.**

**We carry a full range of
fireplace tiles,
cast iron inserts,
and slate mantels.**

*In wood, gas, or electric applications
Renovations or new construction.*

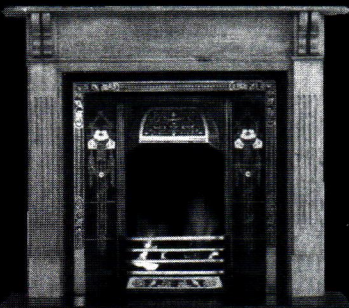

**FIRES of
Tradition**

(519) 770-0063 Catalog \$6.
www.firesoftradition.com
17 Passmore Cres., Brantford Ontario N3T 5L6

Circle no. 148



PARIS SCONCE,
AVAILABLE IN
SINGLE, DOUBLE,
AND TRIPLE STYLES
IN A VARIETY OF
FINISHES.

143 FRANKLIN STREET 212.431.4646 239 EAST 58TH STREET 212.371.4646
2231 MONTAUK HIGHWAY 631.597.0124 WWW.URBANARCHAEOLOGY.COM

Circle no. 400

**GLASS INTERIOR
Storm Windows**



- Reduce heating & cooling bills up to 30%
- Maintain the charm & beauty of your existing windows
- Eliminate drafts completely
- Greatly reduces outside noise
- Custom sizes
- Easy no tool snap in & out

Perfect for enclosing screen porches
www.stormwindows.com

Innerglass™

WINDOW SYSTEMS

the better alternative

1-800-743-6207 • FAX (860) 651-4789
15 Herman Drive, Simsbury, CT 06070

Circle no. 197

CLASSIC GUTTER SYSTEMS

For all your half-round needs

- Up to 26' shipped nationally
- Buy direct
- Heavy duty copper & aluminum

5 styles of
cast fascia
brackets

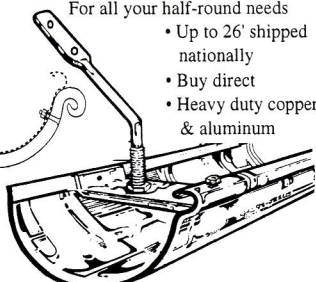

Ph. (616) 382-2700 • Fax. (616) 343-3141
P.O.Box 2319 • Kalamazoo, MI 49003
www.classicgutters.com

Circle no. 918

Welcome home Miss Pearce

We are delighted to re-introduce "Miss Pearce," the best selling canvas ever offered by

The Masters' Collection.

As the result of an exclusive licensing agreement with the prestigious Worcester Art Museum, we are able to offer a limited number of beautifully framed on-canvas replicas of this elegant period portrait.

**Call for details,
or for a complimentary
catalog of all our exact
canvas replicas
of masterpiece paintings.**

**1-800-2-CANVAS,
Dept. 1350
1-800-222-6827**



THE MASTERS' COLLECTION

www.masterscollection.com

P.O. Drawer D-1350, Somersville, CT 06072

Circle no. 529

Thinking of installing storm windows? Consider what you really need before you buy. 'Storm window' is a bit of a misnomer, considering that most people add a second skin to a window opening to increase energy conservation and comfort.



Comfort In the Storm BY MARY ELLEN POLSON

I TOOK A HARD LOOK at the aluminum triple-track jutting out from my dining room window and asked myself this question:

Are storm windows necessary?

I was standing in one room—an enclosed sun porch—looking into another. Granted, the porch roof leaks—but why on earth was there a storm on a window that opens onto another room? Certainly not to protect the sash, already in rough shape. To provide a place for a screen during warm weather? Well, sure, except that the screen had gone missing. My conclusion: the storm window was there because it matched the other equally ugly storms on the rest of my circa 1860 house.

This is not the first time I've inherited storm windows ill-suited to a historic house. Even if the original windows are long gone, as they were in my apartment in an 1865 Second Empire row house, a double-glazed two-over-two sash might have been preferable to the triple tracks we hastily reinstalled when one broke under pressure during a wind storm. I won't dwell on the lovely double-glazed originals in my intact Modern house, except to say that they stood up faithfully through 30 Maine winters without a storm window in sight.

Here's a truth no storm window salesman will ever mention: if your windows are already double

glazed, you don't need storm windows. The house should feel comfortable without adding another layer of glass. (If the house still feels drafty, there may be other reasons your energy bill is high rather than the windows. In an old house, there can be a lot of the leakage around the perimeter of the window unit—in the wall, in other words, rather than the window sash proper. Storm windows can't fix that.)

“When you're trying to achieve conservation and comfort, the biggest bang for your buck is to cut down air infiltration,” says Jim Ialeggio of Architectural Design in Wood.

Assuming you want to keep your original *[continued on page 90]*

An interior storm window designed by Allied Window meets the quiet test: you can't see it, but it's there. You can get the same effect with either interior or exterior storms.

Classical,
stylish
and prestigious...

Myson **COLUMN** Radiator



MYSON

A European Tradition

800.698.9690

www.MysonInc.com

Circle no. 125



*Bouvet, Forging
Elegance Since 1884*

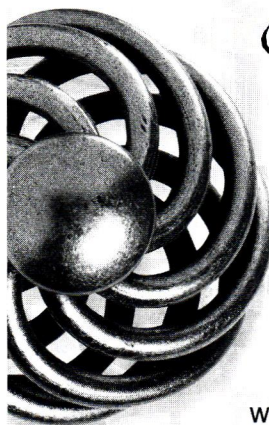

Visit our web site to order your
free catalog and discover a video
featuring Bouvet Master Forgers
creating some of the finest
decorative hardware in the world.

www.bouvet.com



The finest authentic decorative hardware

Circle no. 265

Architectural Grille
Custom Designed Fabricated & Finished

- Perforated Grilles
- Bar Grilles
- Curved Grilles
- Custom Gratings & Logos with Waterjet

STOCK SIZES AVAILABLE

Materials: Aluminum, Brass, Bronze, Steel and
Stainless Steel

Finishes: Mirror Polish, Satin, Stazzara, Bronze, Prized,
Anodized Colors and Baked Enamel Colors

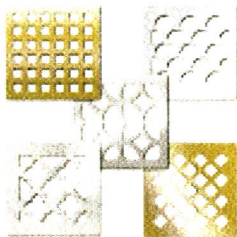

Call for FREE Catalog!!

Division of Giumenta Corporation

77 14th Street, Brooklyn, New York 11215

Tel: 718-832-1200

Fax: 718-832-1390

1-800-387-6267 (outside NY only)

Web: www.archgrille.com

E-Mail: ag@archgrille.com

Circle no. 15

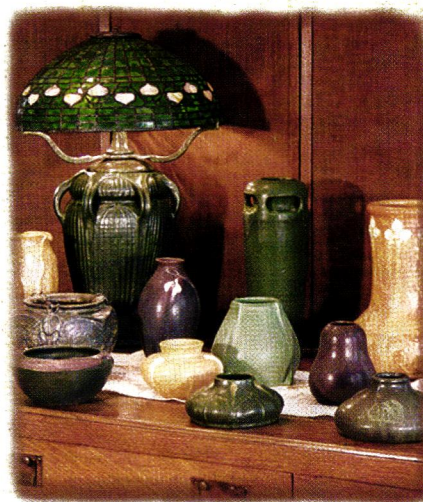

*Contemporary Arts & Crafts Pottery & Tile
Thrown, Sculpted & Glazed by Hand*

www.ephraimpottery.com

- View our catalog on line
- Find a retailer near you



Ephraim Faience Pottery

It's more than pottery. It's a lifestyle.

888-704-POTS (Full color print catalog \$6)

Circle no. 124

Here's a truth no storm window salesman will ever mention: if your windows are already double glazed, you don't need storm windows. (If the house feels drafty, there may be other reasons your energy bill is high rather than the windows.)

windows, you can do that one of two ways: by adding a second layer of protection on the inside of the window, or in the traditional way, on the outside.

If your primary goal is to reduce energy loss, an interior storm may be the right choice, especially if your sashes are in good shape and you live in a temperate climate. Storm windows "were never meant for efficiency," says Matthew Petit of Petit Industries, producer of MagnaSeal interior storm windows. "They were meant to protect against storms."

Also known as invisible storms or energy panels, these ingenious, often proprietary designs usually consist of a single panel of glass or clear acrylic held in place inside the frame of the interior window casing by magnetic force. Interior storms can typically cost \$50 to \$100 less than exterior storms, says David Martin of Allied Window. They can be sized to fit any window, and most can be trimmed to match paint colors or

wood finishes. Highly energy efficient, they also provide good sound-proofing—reducing exterior sound levels by 60% or more, Petit says. "An interior storm doesn't allow the existing air flow to get to the primary window," says Petit, "as opposed to an exterior storm, which is slowing down air that has already been lost."

If, on the other hand, you do need to protect exterior window components from harsh weather—and perhaps keep the wind from

whistling through the cracks—you may be a candidate for exterior storms.

Ialeggio usually builds traditional wooden storm windows as part of other installations. For exterior applications over double-hung sashes, he custom-builds a one-over-one storm sash with a division at mid-rail (match to the sash) that mounts inside the window casing. He adds a fine moulding detail to make the profile that pops out of the window casing appear [continued on page 92]



Storm windows can protect even the oldest windows—and gracefully, too.

Magnetic/Interior STORMS

- **ALLIED WINDOW** (800) 445-5411, invisiblestorms.com (Ohio) ■ **EDI WINDOW SYSTEMS** (800) 462-6088 (New York) ■ **INNERGLASS WINDOW SYSTEMS** (800) 743-6207, stormwindows.com (Connecticut)
- **MAGNETITE CORP.** (800) 624-8483, magnetite.com (Louisiana)
- **PETIT INDUSTRIES** (800) 947-3848, petitindustries.com (Maine)
- **THERMO-PRESS CORP.** (804) 355-9147, thermopresscorp.com (Virginia)
- **WALSH SCREEN & DOOR** (914) 668-7811 (New York) ■ **VISTA WINDOW FILM** 800-345-6088, vista-films.com (Virginia)

Traditional WOOD STORMS

You may want to shop regionally for interior and exterior wood storms that suit your climate. ■ **ADAMS ARCHITECTURAL WOOD PRODUCTS** (888) 825-8120, adamsarch.com (Iowa) ■ **ARCHITECTURAL DETAIL IN WOOD** (978) 425-9026 (Massachusetts) ■ **ARCHITECTURAL COMPONENTS** (413) 367-9441 (Massachusetts) ■ **COLORADO HOUSE OF DOORS** (719) 539-4568 (Colorado)- **MAURER & SHEPHERD JOYNERS** (860) 633-2383 (Connecticut) ■ **MICHAEL REILLY DESIGN** (631) 208-0710, michaelreilly.com (New York) ■ **TOUCHSTONE WOODWORKS** (330) 297-1313 (Ohio) ■ **VICTORIANA EAST** (856) 546-1882 (New Jersey) ■ **WOODSTONE** (802) 722-9217, woodstone.com (Vermont)

Window FILMS

- **3M SCOTCH-TINT WINDOW FILM** (800) 480-1704, 3M.com ■ **VISTA WINDOW FILM** (800) 345-6088, vista-films.com

LOOKING FOR "INVISIBLE" STORM WINDOWS? HERE THEY ARE!

**Historic
Property Owners
Renovation Contractors
Commercial Buildings**

You will see the energy savings
Not the Storm Windows
 Match Any Color
 Match Any Shape
 Inside or Outside Mounted
 Inside or Outside Removable
 Screen and Glass
 Fixed- Magnetic- Sliding- Lift Out

ALLIED WINDOW, INC.
 2724 W. McMicken Avenue
 Cincinnati, Ohio 45214
 (800) 445-5411 (TOLL-FREE)
 (513) 559-1883 (FAX)
www.invisiblestorms.com
"Where custom work is standard"

Circle no. 805

Designed by the ages. Crafted by hand.

Fischer & Jirouch has been hand-crafting plaster ornaments by the same methods for nearly 100 years. We use only traditional plaster in replicas of our 1,500 designs from a variety of periods. Architects, tradespeople, and do-it-yourselfers rely on our pieces to enhance their exterior and interior projects. We also offer custom reproduction.

Hand-crafted Fischer & Jirouch ornaments are as easy to work with as wood and authentic throughout. *Send for our 144-page catalog (\$10 US, \$15 Canadian).*

No credit cards.
 We ship UPS only (no P.O. boxes)
 Canadian orders in U.S. dollars

THE FISCHER & JIROUCH CO.
 4821 Superior Ave. • Cleveland, Ohio 44103
 Tel. (216) 361-3840 FAX (216) 361-0650

Circle no. 294

Superior Clay Rumford Fireplaces

Throats, Smoke Chambers, Dampers, Instructions

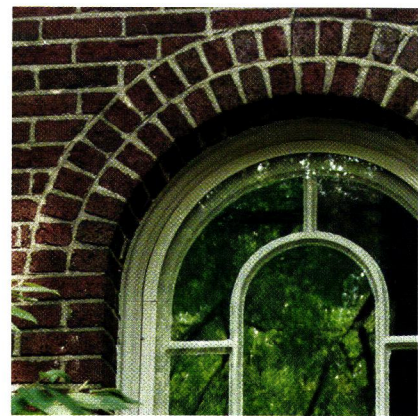

In a well-designed storm, any trim material can be painted to blend in with the window casing.

Tall and elegant.... the fireplace that keeps you warm
Based on the principles of Count Rumford, the streamlined throats and smoke chambers installed in masonry fireplaces built to our specifications radiate more heat to the room, waste less heat up the chimney and burn more cleanly.

Phone: 740-922-4122
1-800-848-6166
[http:// www.rumford.com](http://www.rumford.com)

SUPERIOR CLAY CORPORATION
Superior Clay Products Built to Last

P.O. BOX 352 UHRICHSVILLE, OHIO 44683

Circle no. 311

even thinner than its 5/8" depth.

These custom-fitted windows don't come cheap at \$450 to \$500 a piece. The idea is to keep the storm's appearance "quiet." "People don't want to look at their storm windows," Ialeggio says. "When people see how simple they look, they're surprised by how expensive they are. It looks simple, but pulling that simplicity off is extremely difficult."

Another option is to use a modified exterior storm window, where the top is a fixed pane of glass, and the lower panel is a removable insert—either screen or storm. Custom-made, they're about \$250, says Hap Shepherd of Maurer and Shepherd Joyners. Shepherd builds exterior storms but prefers not to make a habit of it. His idea of successful storm windows? "You can't see 'em, but they're there."

Ialeggio developed his exterior storms by trial and error on a house on the exposed tip of Cape Cod. The owner wanted storm windows; the general contractor, a fellow named Rupert, didn't. Ialeggio knew he had succeeded when the contractor asked him whether he was going to install the storm windows one day. "I said, 'Rupert, they're already on.'" ♦

ARTS & CRAFTS WM. MORRIS - MORRIS & CO. WALLPAPERS & FABRICS

BY MAIL

Now on-line

www.charles-rupert.com

Our large and expanded on-line catalogue offers new historic wallpapers and fabrics, and includes more William Morris designs than ever before! We also offer Victorian, Arts & Crafts and 1920's to 1960's wallpapers. Also wonderful historic tiles, Morris tapestries, cushions, umbrellas, picture hooks and wire, and old-house accessories with more to come.

Complete Sample Cutting service.

Splendid Items for Traditional Homes

CHARLES RUPERT™

T H E S H O P

2005 OAK BAY AVE. VICTORIA, B.C. CANADA V8R 1E5
Tel: 250-592-4916 Fax: 250-592-4999

Nouveau Iris wallpaper: suitable for homes 1900 - 1920

Arbutus designed by Kathleen Kersey in 1912

Circle no. 561

A Walk in the Woods

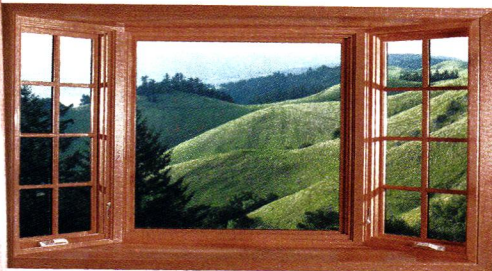

STAIN-GRADE INTERIOR COLUMNS

In all the popular designer woods

Nothing elevates an interior landscape like artfully crafted and richly finished real wood columns.

Turncraft stain-grade and paint-grade columns transform common space into the extraordinary.

Call today for a free product portfolio.



P.O. Box 2429 • White City, OR 97503
(800) 423-3311

© 1998 Turncraft 2621

Circle no. 48

A LOVE OF THE HEART...

America's premier
flooring manufactured
from antique heart
pine timbers

J.L. Powell & Co. Inc.
(910) 642-8989 • (800) 227-2007
600 South Madison Street
Whiteville, N.C. 28472

www.plankfloors.com

Circle no. 631

THE ORIGINAL TIN CEILINGS & WALLS



- 35 Designs in 2' x 2' lay-in, 2' x 4' & 2' x 8' nail-up
- Steel, White, Brass, Copper, and Chrome
- Stainless steel for kitchen backsplashes
- 15 Cornice styles • Pre-cut miters
- Call for Technical Assistance
- Buy Direct • Send for brochure



aa-abbington affiliates inc.
Dept. OHI-N01, 2149 Utica Ave., Bklyn., NY 11234
(718) 258-8333 • Fax: (718) 338-2739
www.abbington.com

Circle no. 20

Create Beauty with Faux Effects®

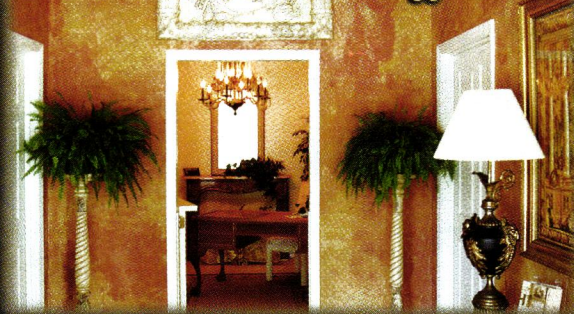

Shop for Aqua™ Products On-Line

Create Custom
Effects...

- Marbles
- Glazing
- Old World Textures
- Crackles
- Verdigris
- Metallics



Decorative
Finishing
Made Easy!

OPEN 24 HOURS
EVERY DAY!
www.fauxstore.com



1-800-270-8871 • www.aquafinishing.com • www.fauxfx.com

Circle no. 680

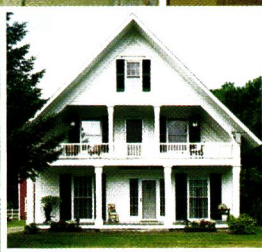
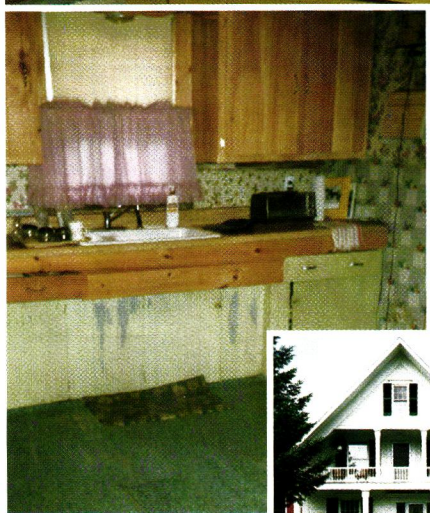

Simple Success

PHOTOGRAPHS BY CAROLYN BATES

Behind a dysfunctional kitchen in this 1880 house lurked an original floor plan (one big room), a hearth, and a hatch to the crawl space—all saved when owners built a kitchen to look as if it had been updated during the period 1900–1940. The sink dates to 1932; they duplicated the original wood base and used its hardware. A 1908 black cookstove, a 1930s gas range, and a 1920s Hoosier cabinet complete the look. Collecting extends to crockery and Westmoreland chickens. Thanks to Terry and Ruth DeCotis of Wentworth, New Hampshire, for sharing their project.

ELEGANCE YOU CAN AFFORD

KING'S CHANDELIER CO.

\$5 FOR A COLOR CATALOG SHOWING OVER 100 OF OUR CHANDELIERS & SCONCES

TRADITIONAL, ALL CRYSTAL AND VICTORIAN GAS LIGHT REPRODUCTIONS OF ALL SIZES

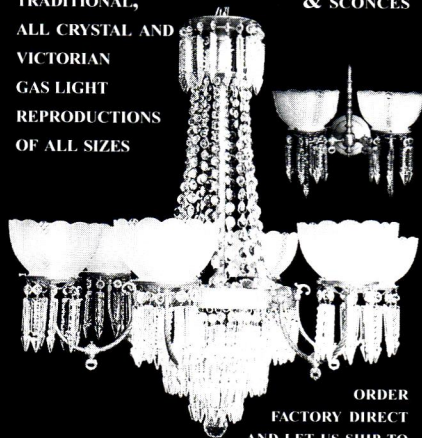

ORDER FACTORY DIRECT AND LET US SHIP TO YOU OR VISIT OUR SHOWROOM

PO Box 667, DEPT OI, EDEN NC 27289
336-623-6188 CRYSTAL@VNET.NET
WWW.CHANDELIER.COM

Circle no. 334

Ball and Ball Quality Reproduction Fireplace Accessories

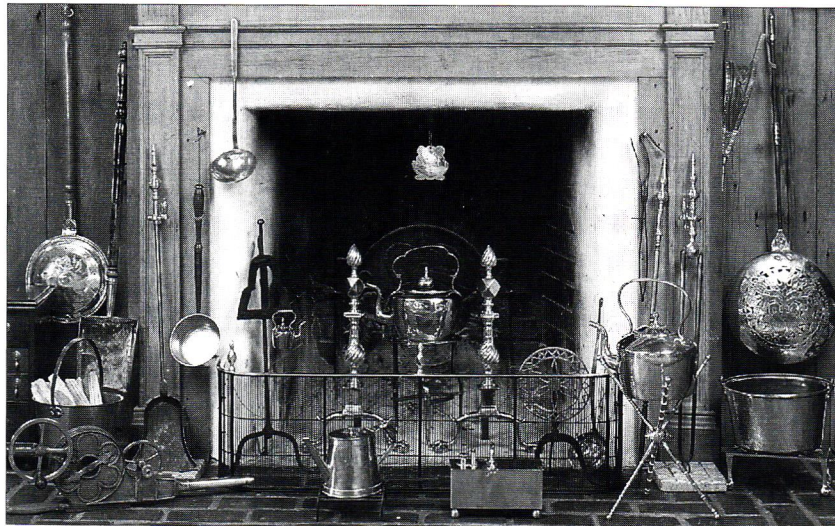

BALL AND BALL manufactures reproduction fenders, fireplace tools, tool stands, jamb hooks, and andirons in several styles that will coordinate well with your original collectibles. Call for our 108-page catalog, available for \$7.00 (catalog cost refunded on first order).

Ball and Ball

463 W. Lincoln Highway, Exton, PA 19341 www.ballandball-us.com
Phone: 610-363-7330 • Fax: 610-363-7639 • Orders: 1-800-257-3711

Circle no. 18

EVEN OLDER HOMES CAN HAVE MODERN CONVENIENCES.

An **Elevette**® fits easily into restorations or renovations. It's convenient yet elegant.

Safe yet sophisticated. Reliable yet refined. So if you're thinking of adding an elevator, don't compromise. Get a custom-built Elevette to complement the unique style of your older home. Tax-deductible when doctor

recommended. For more information call **1-800-456-1329**.

INCLINATOR

COMPANY OF AMERICA

Dept. 22, PO Box 1557
Harrisburg, PA 17105-1557
E-mail us at isales@inclinator.com

Circle no. 654

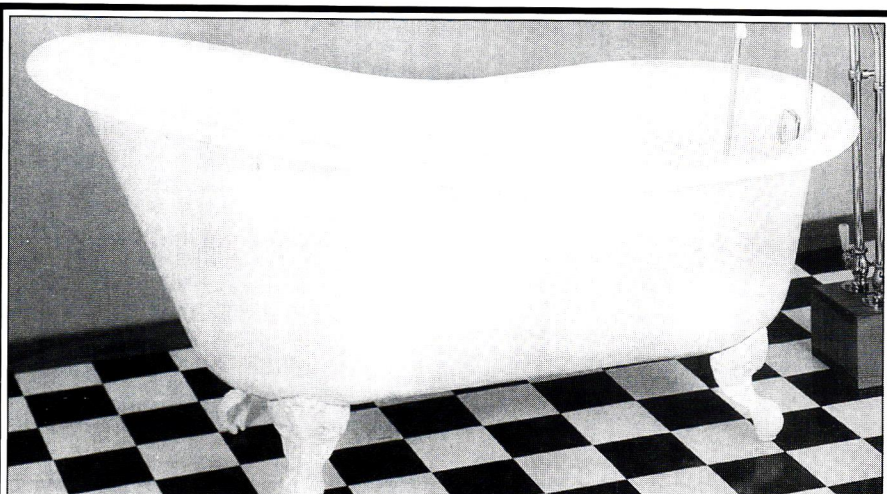

Affordable Antique Bath and More

- Clawfoot Tubs
- Sink & Tub Faucets
- Original Antiques
- Pedestal Sinks
- Toilets
- Glass Knobs
- Shower Rings
- Towel Bars
- Much more....

Visit our full color web site at:
bathandmore.com

PO Box 444

San Andreas CA 95249

Toll Free Number:

888-303-BATH

(209)754-1797

Fax:(209)754-4950

Circle no. 111

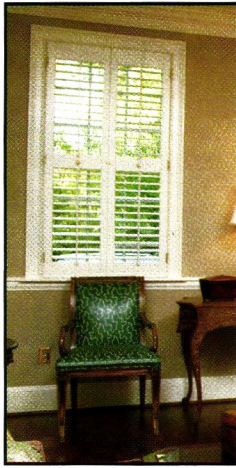

AUTHENTIC
 PERIOD WOODEN BLINDS
 MOVEABLE LOUVER SHUTTERS
 WOODEN PORCH SHADES
 CUSTOM MANUFACTURED
 CONTACT YOUR DESIGN PROFESSIONAL



2688 East Ponce de Leon Ave.
 Dept. OHI-11/01
 Decatur, GA 30030
 1-800-888-4597



Circle no. 101

Antique Wide Plank Flooring

Heart Pine
 Eastern White Pine
 Red Pine
 Chestnut
 Oak

New Plank Flooring
 Ash, Maple, Oak, Cherry,
 Eastern White Pine

**Antique & Reproduction
 Beams & Timber Frames**

Hand-hewn, Rough-sawn & Planed Surfaces
 Mortise & Tenon, Dovetail Joinery

Architectural
 Timber & Millwork

49 Mt. Warner Road
 P.O. Box 719, Hadley, MA 01035
 FAX 413.586.3046
 800.430.5473

Circle no. 652



WORTHINGTON

Columns for a Lifetime

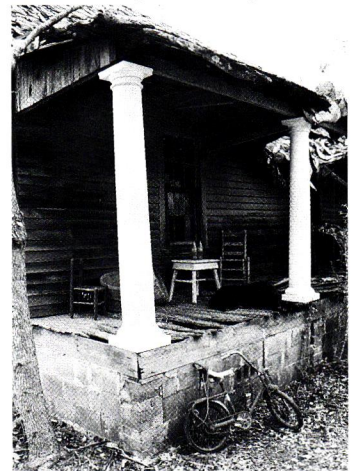

We also specialize in Luxury
 Architectural Details such as
 Mouldings, Ceiling Medallions,
 Niches & Domes

Call for free catalog
 800-872-1608

www.worthingtononline.com
 email:worthingtonsales@usa.net

Circle no. 286



SANDWICH LANTERN WORKS

1.888.741.0714

www.sandwichlantern.com

Colonial Brass and Copper Fixtures
 Custom Work Done

17 Jan Sebastian Way #1
 Sandwich, MA 02563

Circle no. 252

October 20-21, 2001 • 9 a.m. - 5 p.m.

Old House Fair

Everything to restore and maintain pre 1940 homes, neighborhoods, and historic districts

Featured Speaker:

Norm Abram

10 a.m. - 2 p.m. Saturday

Featured speaker on Sunday: **Bob Yapp**

- Workshops • Vendors • House Doctors • Kid's Building Fair
- Antique Appraisals • Bookstore • Barns Conference
- Careers in Crafts • Food, Music, & More!

Sponsored by:



David Davis Mansion

1000 E. Monroe, Bloomington, Illinois 61701

For information call David Davis Mansion (309) 828-1084
 or visit these websites www.OldHouseSociety.org or www.DavisMansion.org

Enrich Your Home With Quality Grilles & Registers

Cast Iron • Cast Brass • Cast Aluminum • Wood

Over 200 Sizes & Styles in Stock • 44 Page Color Catalog \$1

Call (978) 772-3493

The Reggio Register Co.

Dept. E110, P.O. Box 511
 Ayer, MA 01432

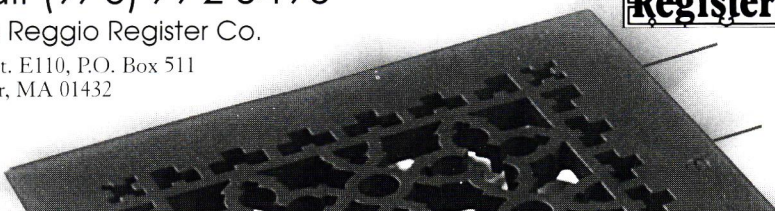

Circle no. 659

Citizens were opposed to thinking of England alone as the country's patrimony. Dutch settlers were, after all, among our earliest; Holland was a natural place to look for origins.

Holland Mania: *don't forget the Dutch*

BY BRIAN D. COLEMAN

HOLLAND, NOT ENGLAND, is the “Mother of the United States,” proclaimed the *Ladies Home Journal* in 1903. Sparked by the 1893 Chicago World’s Fair, patriotism and interest in our colonial heritage was at a national high by the turn of the twentieth century. As they continued to seek a unique American identity, separate from the British, citizens were opposed to thinking of England alone as the country’s patrimony. Dutch settlers were, after all, among our earliest, and Holland was a natural place to look for origins. We had so much in common!—democracy and personal freedom, Protestantism, Old Masters on the wall—why, a lot of Americans even *looked* Dutch. It seemed obvious then that America owed much of its social and cultural life to Holland.

Annette Stott, a professor of art history at the University of Denver, wrote a fascinating book entitled *Holland Mania*. She points out that this country has frequently searched for ethnic roots; today’s interest in Native American, African-American, and Asian-American cultures is the modern equivalent of the Dutch Mania of a century ago. Anything remotely Dutch, from Flemish Old Masters paintings to Dutch Colonial Revival architecture, was popular at the turn of the twentieth century. American painters opened studios in Holland to produce their own versions of Dutch women seeing their fishermen off at dawn. Volendam, a small village north of Amsterdam, became the preferred place to spot little Dutch children in wooden shoes against a scenic backdrop of

Domestic comfort in
a painting by Jan
Vermeer, ca. 1657.

In an early-19th-century house, yellow panel walls, Delft fireplace, and cast-iron projecting stove in the kitchen show that affluent houses were comfortable even in servants' quarters. **BOTTOM: Details "of domestic bliss" in Pieter de Hooch's painting ca. 1660.**

canals, windmills, and dikes. Women knitting or carrying pails with flowers on a shoulder yoke, wearing white-lace caps with wings, became a stereotypical image with quaint evocations of "Dutchness." No matter that these scenes were staged, or drawn from the artist's imagination; Americans loved them.

American historians were soon attributing the country's values and morals to Holland. "Think about it," periodicals such as the *Lippincott's Monthly* argued: the Dutch were people who valued their equality and freedom, the very traits by which Americans defined themselves. One popular author, Douglas Campbell,



The Liberty Bell, flowering bulbs, underclothing and starch, even Thanksgiving Day, all could be traced back to the influence of the Netherlands.



traced the Declaration of Independence to Holland and argued that the Dutch were responsible for everything from religious liberty to prison reform in the United States. The Liberty Bell, flowering bulbs, underclothing and starch, even Thanksgiving Day could all be traced back to the influence of the Netherlands.

Tourism to Holland boomed. You could buy a second-class, round-trip ticket on the Holland-America steamer line for only \$90 in the 1890s. Pocket guides and travel books for armchair travelers promoted the fresh milk, cheese, and fine tobacco one could find in Holland, and praised the patient and kind locals. Holland was recommended by 19th-century physicians as a relaxing and wholesome an-

tidote for the rising problem of neurasthenia, or nervous exhaustion, thought to be the result of the pressures of modern American society.

Picture postcards and paintings, advertisements and travel posters . . . by the beginning of the twentieth century, Americans were bombarded with everything Dutch. Collecting Dutch antiques became the rage. Vintage Delft tiles, along with polished brass or silver Dutch tankards and spoons, took their place on American whatnot shelves. While many Americans admired the charm of a Dutch cupboard bed, most did not want to actually sleep in one (a bit too confining). A revised "reproduction" from Berkey and Gay, a Grand Rapids furni- [continued on page 110]

**Hardwood flooring by
A.E. Sampson & Son Ltd**



A Maine Tradition

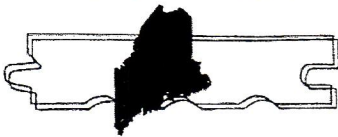

birch, maple, wide e.w. pine,
heart pine, red birch, & more

A.E. Sampson & Son Ltd
phone-800-769-6196
P.O. Box 1010 Warren, ME. 04864

Circle no. 313



the TIN MAN

**PRESSED-TIN
CEILING
& CORNICES**

6", 12" & 24" PATTERNS
COMMERCIAL • RESIDENTIAL

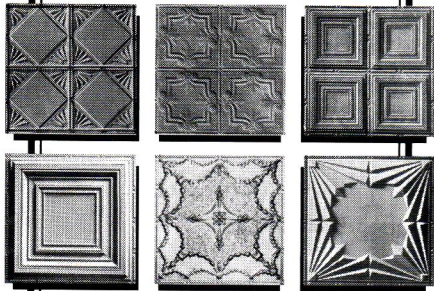

Adds elegance to any room

SEND \$1 FOR A BROCHURE

**CHELSEA
DECORATIVE METAL CO.**

8212 BRAEWICK DRIVE, DEPT. OHI
HOUSTON, TEXAS 77074

713/721-9200

FAX 713/776-8661

<http://thetinman.com>

Circle no. 47

Direct Craftsmanship



**Distinctive Maple cabinetry
with flush inset doors.**

*For more details on this kitchen, please visit our web site:
www.crown-point.com*

153 Charlestown Road • Claremont, NH • 03743
Phone: 800-999-4994 • Fax: 800-370-1218

Handcrafted period-style custom
cabinetry.

- All **wood** construction
- Dovetail drawers
- Mortise and tenon **joinery**
- Oven baked finish

Furniture **quality** cabinetry,
available direct from us, to you.

Period.

CROWNPOINT
CABINERY

Period styling.
Handcrafted to the finest quality.

Reed & Barton

Hammered Antique
Arts & Crafts style
18/8 stainless flatware

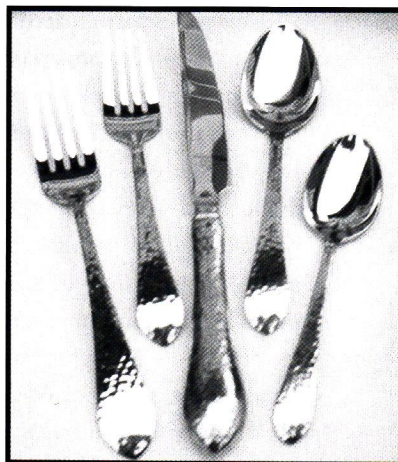

at left: 5 pc Place Setting
Only \$35 postpaid, discounts for
quantities of 4 or more)

Also available: 4 pc Server Set,
Pastry Server, Beverage Spoons,
Meat Fork, Steak Knives
& hors d'oeuvres Pate Knives.

we stock **HELEN FOSTER STENCILS**

FAIR OAK WORKSHOPS

1.800.341.0597

www.fairoak.com

P O Box 5578, River Forest, IL 60305

Circle no. 838



Forged
Iron

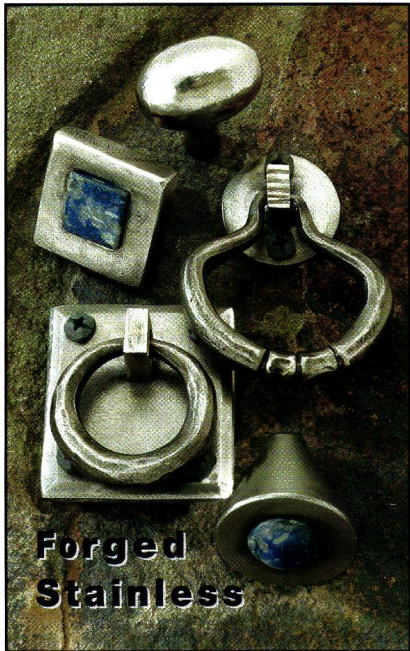

Forged
Stainless

Exclusively by **ACORN**
P.O. Box 31
Mansfield, MA 02048
800-835-0121

Circle no.888



TILE RESTORATION CENTER INC.

Specializing in the
Reproduction of American
Arts & Crafts Tile

ERNEST BATCHELDER & CLAYCRAFT DESIGNS

Tile for Fireplaces, Fountains, Floors,
Wainscot, Kitchen & Bath



COLOR CATALOG: \$10.00

Owners: Della Tapp • Marie Glasse Tapp

(206) 633-4866

Fax (206) 633-3489

3511 Interlake North • Seattle, WA 98103

WEBSITE: tilerestorationcenter.com

Circle no. 784

CONTEMPORARY HOLLAND

Those interested in traditional Holland interiors will want this architectural picture-book to accompany the scholarly one on Dutch influence (described in the review). Photographs show a wide range of homes, from rustic to refined, classical to avant-garde. All evoke the Dutch concept of domestic space. Each is unique: castle, windmill, thatched cottage . . . and Tsar Peterhuis, the cottage inhabited in 1697 by Peter the Great while on an incognito mission. Selected paintings by the great Dutch masters are interspersed.

Country Houses of Holland

by **Barbara and René Stoeltje; Taschen, 2000**

Hardcover, 192pages, \$25 Through your bookstore.

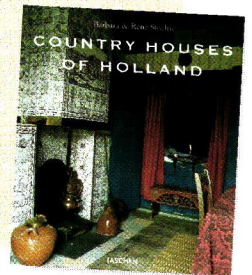

ture manufacturer, fit the bill. Everything from a settle in the entrance hall to tables and chairs “in the Dutch manner” were available by mail. “Dutch” Mission furniture, with simple lines and finished in dark “Flemish” oak, was advertised as morally superior to machine-made goods at the start of the American Arts and Crafts period.

Everyone participated. Rookwood Pottery in Cincinnati produced a line of brown and yellow vases with Old Dutch portraits. You could order wallpaper with windmills, curtains with Dutch children dancing. Housewives stenciled tulip friezes. Stanford White tiled the whole of his dining-room wall in antique, blue-and-white Delft tiles. Blue and white became a popular color scheme. Washington Irving’s tales of Old Dutch New York, such as Rip Van Winkle, were revived and made into plays around the country. Advertisers didn’t miss a beat: you could buy Dutch Boy Paint and Royal Dutch Cocoa. Holland stood for cleanliness, so it was no surprise that Old Dutch Cleanser became the number-one seller soon after it was introduced in 1907.

The Dutch influence was seen

even on an architectural scale. Crow-stepped gables on steeply pitched roofs, dormers, and decorative bands of brick and stone were features of early Dutch architecture that were revived as the Dutch Renaissance Revival style, following McKim, Mead & White’s construction of several such buildings on West End Avenue in New York in 1885. The Dutch were a home-loving and hospitable nation, just the qualities Americans prided themselves on. It was no surprise that by the 1940s the Modern Dutch Colonial house, picturesque and unpretentious with its gambrel roof and “Dutch” (divided) doors, could be found in just about every city in the country.

Consider windmill motifs, tulip festivals, even Teddy Roosevelt (proudly the eighth generation of Dutch immigrants)—the influence of Holland on American culture has been pervasive. I highly recommend Annette Stott’s engaging text. ✦

Holland Mania

by **Annette Stott**

Overlook Press, 1998

Hardcover, 320 pp., \$37.95

Through your bookstore.

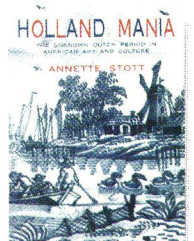

ANTIQUE REPRODUCTION SHOWERHEAD

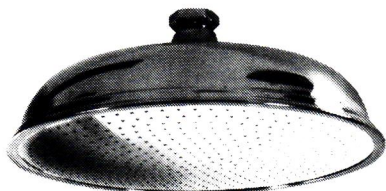

12-Inch Diameter

The most luxurious and soothing shower imaginable will be yours with this decorative 12-inch diameter Country French-style showerhead. A unique, self-contained reservoir neutralizes outlet water pressure and lets water fall rain-gentle through more than 450 openings in a pattern large enough to cover your entire body. The sensation can only be described as "incredible". Available in either polished brass or chrome reservoir with stainless faces. Installs to standard 1/2" piping quickly and easily with J.B. Adapter.



JB Products, Inc. • 2111 W. 21st Street
Broadview, IL 60155 • (708) 343-0783
JB Products is a division of Arrow Pneumatics, Inc.

Circle no. 309

Direct Style



Victorian-influenced style,
in Quartersawn White Oak.

For more details on this kitchen, please visit our web site:
www.crown-point.com

153 Charlestown Road • Claremont, NH • 03743
Phone: 800-999-4994 • Fax: 800-370-1218

Custom **period-styled** cabinetry,
handcrafted to the finest quality.

- Furniture quality hardwood
- Flush **inset** doors and drawers
- Period appropriate **styles**

Available **direct** from us, to you.

Period.

CROWNPOINT
CABINETRY

Period styling.
Handcrafted to the finest quality.

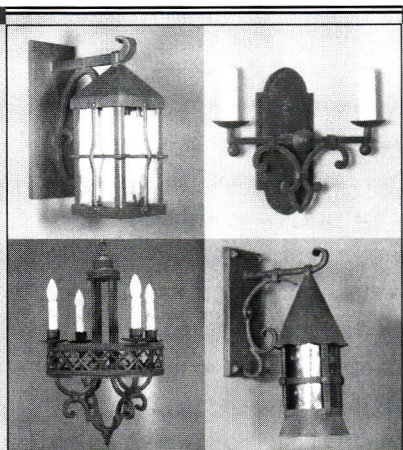

**STEVEN
HANDELMAN
STUDIOS**
Since 1973

Request our free catalog
or visit our website & view
over 350 original designs

All fixtures U.L. certified

HAND FORGED LIGHTING

(805) 962-5119 • (805) 966-9529 Fax
stevenhandelmanstudios.com
716 N. Milpas, Santa Barbara, CA. 93103

Circle no. 118

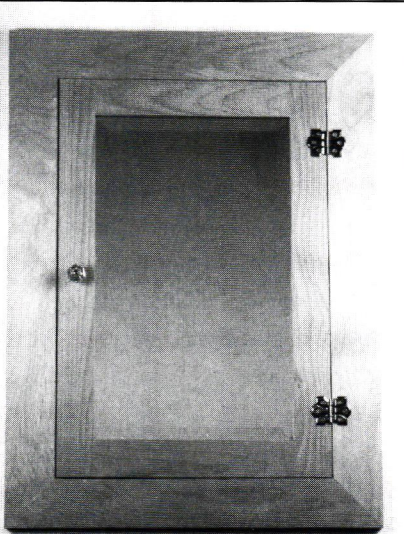

WOODEN MEDICINE CABINET

Unfinished Alder • Three glass shelves
Bevelled Mirror • Glass Knob
Brass or Nickel Plate Hinges
Recessed or Surface Mount
23" x 31" (Box is 18 1/2" x 26 1/2")
\$345.00 + \$40. for shipping

OMEGA TOO

2204 San Pablo Ave • Berkeley, CA 94702
Phone 510 843-3636 • Fax 510 843-0666

Circle no. 781

CEILINGS PLUS

*The Elegance and Beauty
of Yesterday for Today!*

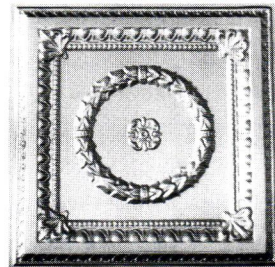

Exact replicas of the beautiful old tin ceilings are now available in durable, lightweight, high impact polymer plastic. They are easy to install, paintable and washable. Available in fire-rated materials and colors. Several patterns from which to choose. Please write or call:

**Snelling's
Thermo-Vac**
—INC—

P.O. Box 210, Blanchard, LA 71009
Office (318) 929-7398

FAX (318) 929-3923 www.ceiling-plus.com

Circle no. 788

OLD-HOUSE INTERIORS 101

ask THE EDITORS

Repro Radiators

My rusty old hot-water baseboard units are the bane of my existence. I know my 1893 Folk Victorian must have had real radiators at some point. Is it possible to replace baseboards with period radiators, and is anyone still making them?

—SANDRA FORTADO
SILVER LAKE, NEW JERSEY

While it's always been possible to retrofit salvaged radiators, that requires commitment: old units must be refurbished and repeatedly tested for pressure leaks, an involved and expensive process. Luckily, Burnham Corp., a 125-year-old manufacturer of boilers, just introduced the Classic Radiator. Patterned after high-style ones of the late-19th century, the cast-iron, relief-embossed radiators are available with three, five, seven, or nine sections. They're sold through mechanical heating contractors.

A three-section radiator heats about 60 square feet calculated at 25 Btus per square foot, says Gary Hayden, product manager for Burnham. Figure on paying your contractor \$125 to \$150 per section (or \$375 to \$450 for the smallest size) to install. For dealers, contact Burnham: (717) 397-4701, burnham.com. Need a sleeve for your radiator pipes? The one shown here is from Antique Home & Hardware Store, antiquehardware.com (800) 422-9982.

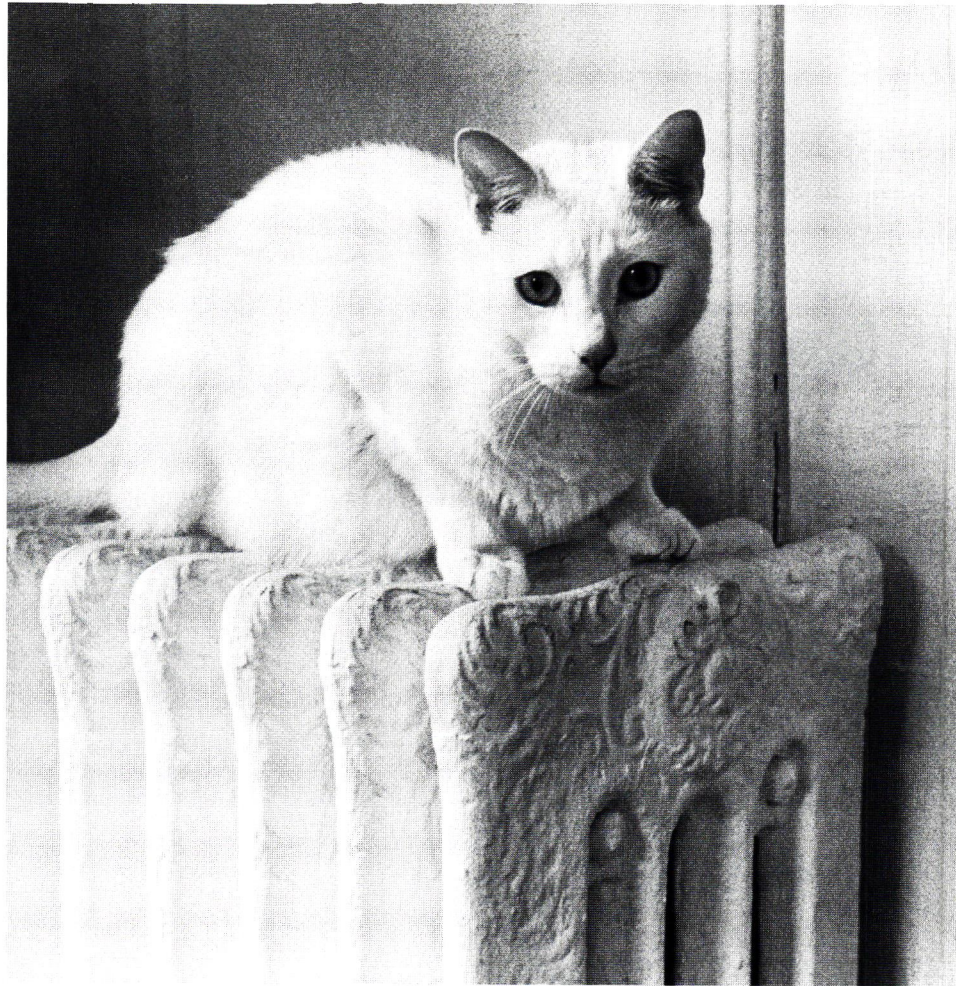
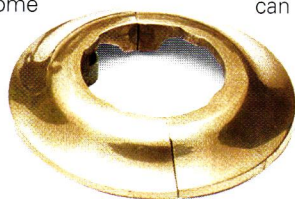

New radiators with a look similar to this vintage heater are newly available from a 125-year-old heating manufacturer.

How to Match the Rug

I took your advice, buying the carpet first and building a room scheme around it. But I'm having trouble with the wall paint. I think I've matched the soft grey-teal in the rug, and it looks like a crayon color on the wall. Do I have to custom-mix my paint? I don't know how!

—CHARLEE SCLAFANI
MADISON, WISC.

Old-time interior house painters—they were called “decorators”—would expect to custom-mix color for you. You can still hire painters like that. Look for a company that offers not only straight-from-the-can painting, but also glazing or faux effects. Somebody there will understand color theory. It often happens that a

color seemingly well-matched to a rug, curtain, or wallpaper will look much too strong when it's flat on an expanse of wall. You can neutralize the color, and produce a nice harmony, but mixing it with grey, or by making it lighter (in value) with white. Adding white often softens or greys a color. The way to grey a color without darkening it is to add its complement (e.g., orange to blue)—a hit-or-miss proposition if you're a novice.

Because their apparent color changes depending on the viewing angle, high-sheen fabrics such as silk are very hard to match with paint. Try this: Mix a color that matches the apparent darkest shade, and another color that matches the lightest. Mix these two paints equally and you will have a color that will generally harmonize with the fabric. Or try a quart of color two shades darker and greyer than the one you *think* is right.

Direct Design

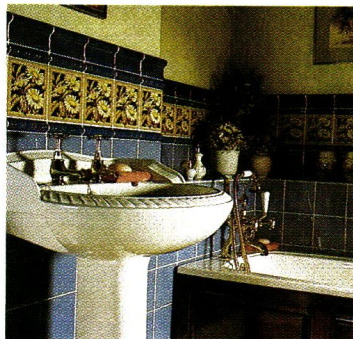

Minton Hollins
Fine English Tilemakers since 1843
**AN EXCLUSIVE COLLECTION
 OF CERAMIC TILES**

- Hand decorated 1, 2, and 5 tile designs
- Coordinating plain colors, profiled capping and edge trims.
- Authentic Victorian, Art Nouveau and Art Deco designs.
- Complementary fireplace tiles.
- 3" x 6" white period tile

Color brochures available:
 Glazed wall/fireplace tiles
 Staffordshire pottery
 Complementary designs

Master Distributor
CLASSIC CERAMIC TILE
 124 Tices Lane, Dept. OHI,
 E. Brunswick, NJ 08816
800-394-7770 • Fax: 732-238-2904
 e-mail: classictile@msn.com
 Web: classicceramictile.com

Circle no. 217

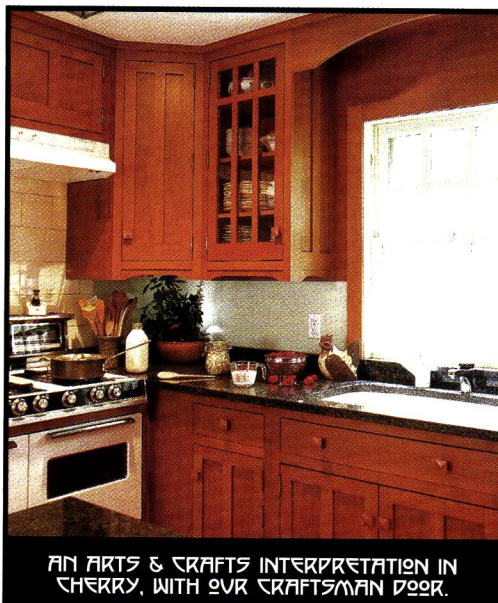

**AN ARTS & CRAFTS INTERPRETATION IN
 CHERRY, WITH OUR CRAFTSMAN DOOR.**

For more details on this kitchen, please visit our web site:
www.crown-point.com
 153 Charlestown Road • Claremont, NH • 03743
 Phone: 800-999-4994 • Fax: 800-370-1218

We have designers on staff to work directly with you on your period sensitive project.

We build the finest quality hand-crafted custom cabinetry.

We deliver directly to you.

- Direct design.
- Direct quality.
- Direct to you.

Period.

CROWNPOINT
 CABINETRY

Period styling.
 Handcrafted to the finest quality.

Push Button Light Switches

DIMMER & SINGLE & 3-WAY

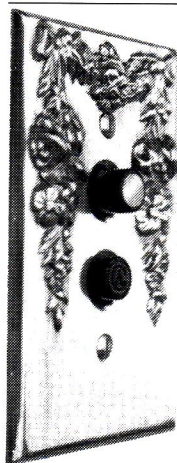

DECORATIVE
 & PLAIN
 SOLID BRASS
 WALL PLATES

- MOULDING HOOKS
- EDISON BULBS
- TASSEL KITS
- & MORE

For Catalog Send \$2.00 to:

Classic Accents
 P.O. Box 1181 Dept. OHI01
 Southgate, MI 48195
 CLASSICACCENTS.NET

Circle no. 26

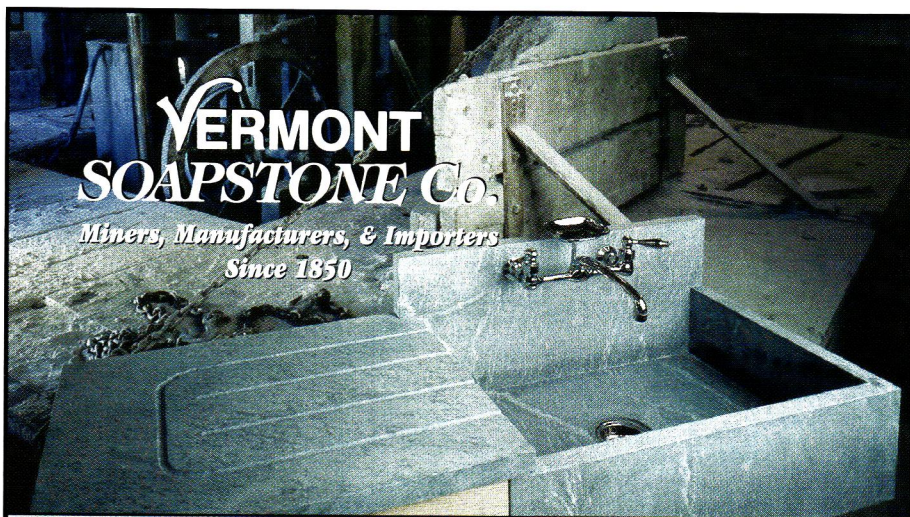

**VERMONT
 SOAPSTONE Co.**
*Miners, Manufacturers, & Importers
 Since 1850*

Authentic soapstone sinks custom-made in the traditional manner for kitchen, bath, or greenhouse. We also make countertops, fireplaces, and table tops.

- Standard size & custom made sinks
- Countertops made to customer specifications
- Installation experts

Toll-free 800.284.5404 E-mail soapston@sover.net Fax 802.263.9451
 Website www.vermontsoapstone.com

248 Stoughton Pond Road, Perkinsville, Vermont 05151

Circle no. 776

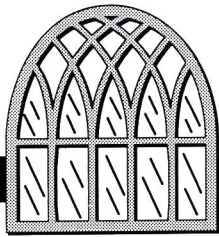

ADAMS

ARCHITECTURAL
WOOD PRODUCTS

**Traditional Storms, Screens
and Sash; Mortise and
Tenon—no finger jointing.**

Individually handcrafted to
your specifications.
Quick turnaround. Cost?
Less than you think.

Call **1-888-285-8120** to
speak with one of our specialists.



300 Trails Road, Eldridge, IA 52748
www.adamsarch.com • fax 319-285-8003
Formerly Midwest Architectural Wood Products LTD.

Circle no. 16

A DESIGN WORKSHOP

NEW WEST

CONTEMPORARY AND TRADITIONAL WESTERN STYLE FURNISHINGS

CODY, WYOMING • \$3 COLOR BROCHURE • 1-800-653-2391 • WWW.NEWWEST.COM

Circle no. 271

Enjoy Soapstone Warmth

Get More Heat & Comfort From Less Wood

- Soul-Satisfying Soapstone Warmth
- Comfortably Heat 1600 Sq. Ft.
- Burns Up To 12 Hours
- Clear Fire-Viewing Window



The Fireview - Our Most Popular Model for 23 Years!



- Fine Furniture Design
- No Electrical Power Required-Protects Against Power Outages
- Clean Burning EPA Approved/UL Listed
- Factory Direct Prices

- Heirloom Stoves Handmade For 23 Years
- Six Month Risk-Free In-Home Trial
- Optional Colors For Your Décor

AS LOW AS
\$62.17
/MO

FREE CATALOG AND VIDEO

Name _____
Address _____
City/State/Zip _____
Phone (____) _____
E-mail _____

Woodstock Soapstone Co., Inc

66 Airpark Rd., Dept. 1162, West Lebanon, NH 03784

TOLL FREE 1-888-664-8188

"Old House" or New Construction



You can put it all together with a Radiant Floor Company underfloor heating system.

We give you all the information and our technicians work **WITH** you to design a system to suit your needs.

Our installation manual is packed with dozens of labor saving tips.

For use with a domestic water heater or boiler. Call for a free quote.

We take the mystery out of Radiant Heat.

Visit our website and see how simple and affordable it can be.

www.radiantcompany.com
Toll Free 1-866-WARM-TOES
1-866-927-6863 • 1-802-525-1132

RADIANT
Floor Company

Most affordable "Do it yourself" Radiant Floor Heating system on the market!

GAS, PROPANE, SOLAR, OIL, WOOD, ELECTRIC, GEOTHERMAL

Toll Free Customer Assistance • Free Design Service • Free Brochure • Low Prices

Circle no. 306



Old Milwaukee

BY BRIAN D. COLEMAN

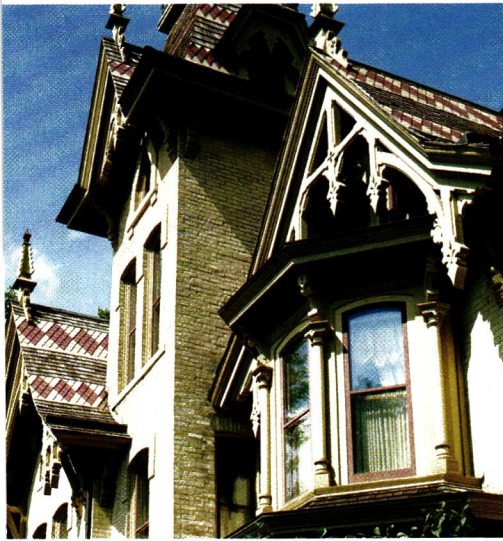

Lake Michigan looms beyond Kilbourn St. downtown (above). **LEFT:** Great houses are preserved in Victorian and early-20th-century neighborhoods. **RIGHT:** Many striking buildings were built by breweries.



IT'S NO SURPRISE that Milwaukee, Wisconsin, is the home of the Schlitz, Pabst, and Miller breweries. The “most German city in America” at the turn of the twentieth century, Milwaukee (founded in 1846) was settled first by hard-working German immigrants. Poles, Swedes, and Norwegians followed; a free black community was established in the 1850s. By 1910, in fact, over one-third of Milwaukee was foreign-born.

Built on a spit of land jutting out into Lake Michigan, Milwaukee was originally three villages: Juneautown, now downtown Milwaukee, Walker’s Point on the south side, where many ethnic groups first settled, and Kilbourntown, west of downtown, where the city’s industries were first established.

JUNEAUTOWN is now home to Milwaukee’s theater district and some of the city’s most beautiful public buildings. The **PABST THEATER** (144 East

A walking-around city on the shores of Lake Michigan, Milwaukee offers fine ethnic architecture, historic districts both residential and industrial, Polish sausage and great German beer.

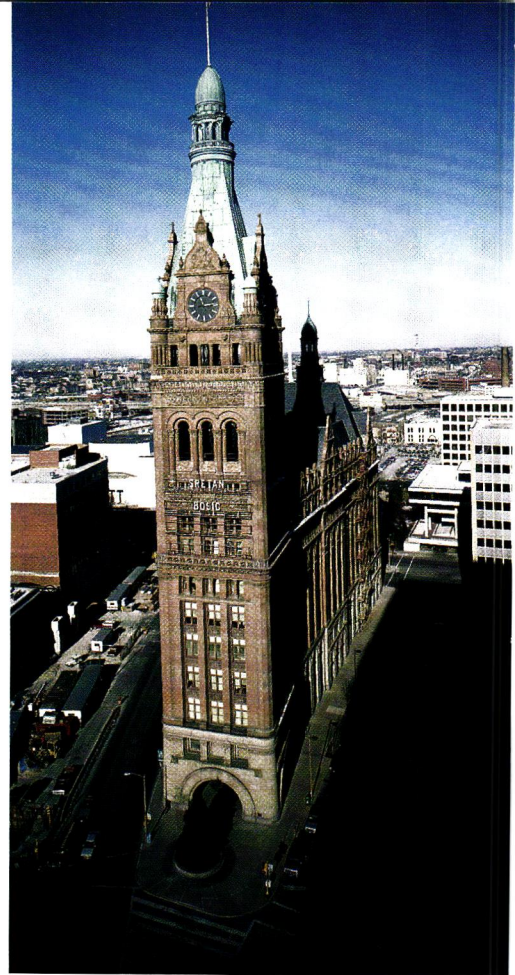

EVENTS ETC.

While in Wisconsin, it's worth the 2½-hour drive west to **SPRING GREEN** to visit Frank Lloyd Wright's **TALIESIN**, his private residence and "autobiography in wood and stone." Seasonal. Call (608) 588-7900. ■

HISTORIC MILWAUKEE, INC., is Milwaukee's nonprofit educational organization that offers summer neighborhood walking tours (recent tours have been of bungalows and Prairie-style homes in Milwaukee), group tours, and special events. For their latest programs and events, call (414) 277-7795.

■ A sampling of yearly events we recommend includes the annual **GERMAN FEST** (held at the end of July), the **WISCONSIN STATE FAIR** (held the first of August), the **INDIAN SUMMER FESTIVAL** (Sept. 7-9, 2001), and the **ARABIAN FEST** (Sept. 14-16, 2001).

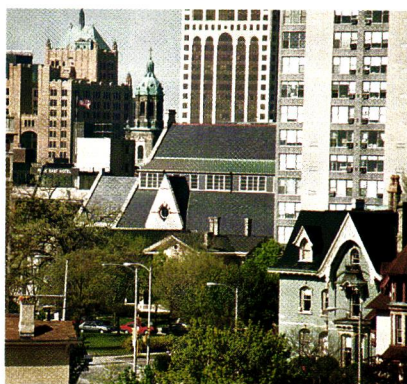

TOP: Like Chicago, Milwaukee is a port city in the Midwest. **ABOVE:** Victorian and bold ethnic architectural districts ring downtown. **RIGHT ABOVE:** Milwaukee's landmark City Hall was built by German architect Henry C. Koch in 1895.

Wells) is one of the most elaborate, a Victorian extravaganza of ornamental wrought iron, sheet metal, and orange terra cotta. **CITY HALL** (200 East Wells), one block west, is capped by a 393-foot-tall bell tower which contains the third largest bell in the world. (It, however, can never be rung, as the vibrations would seriously weaken the building!)

Further south along Water Street in the old **THIRD WARD** neighborhood, other buildings not to be missed include the 1876 Second Empire **MITCHELL BUILDING** (207 East Michigan), decorated with winged horses and griffins, and the 10,000-square-foot **GRAIN TRADING ROOM**, located in the **MACKIE BUILDING** (225 East Michigan). The grande dames of turn-of-the-century Milwaukee society vied to model for the room's famous

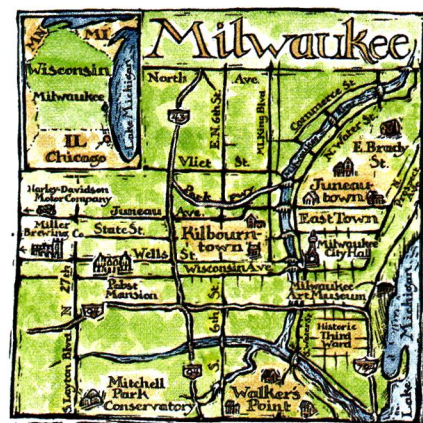

mural of classical figures of Trade, Industry, and Agriculture. A little further north, Henry Robson Richardson designed the grey granite, turreted and gabled **FEDERAL BUILDING** (517 East Wisconsin). At the end of Wisconsin Ave. is **LINCOLN PARK**, where Eero Saarinen's 1957 **MILWAUKEE ART MUSEUM** houses an outstanding collection of [continued on page 108]

Hand Printed **ART WALLPAPER**

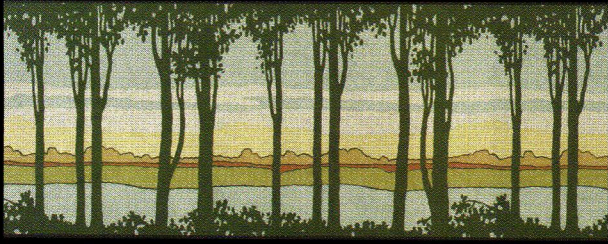

Birchwood Frieze from our Arts & Crafts Collection

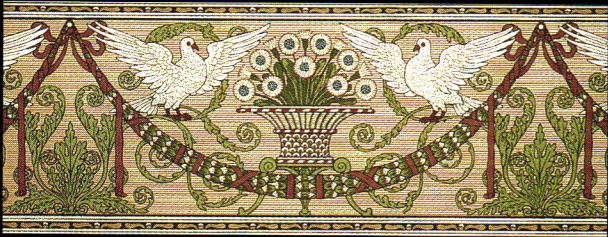

Adelphi Frieze from our Victorian Collection

Available by Mail Order

Free Arts & Crafts Brochure Complete Catalog: \$12.00

BRADBURY & BRADBURY

P.O. Box 155-C3 Benicia, CA 94510 (707)746-1900 bradbury.com

Circle no. 27

CONTEMPORARY ARTS & CRAFTS FURNITURE

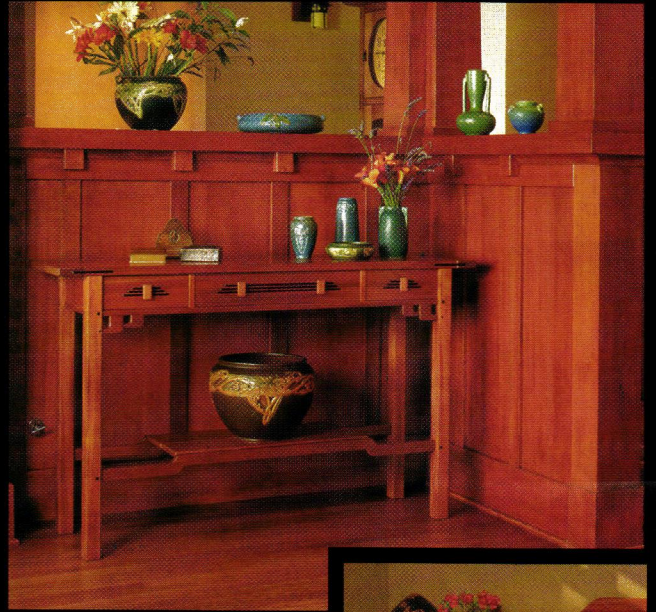

THOMAS STANGELAND
ARTIST/CRAFTSMAN



800 Mercer St. • Seattle, WA 98109 • 206-622-2004
www.artistcraftsman.net • catalog \$3

Circle no. 322



WIDE PINE FLOORING & HAND-HEWN BEAMS

BROAD-AXE BEAM Co.
1320 Lee Rd., Guilford, VT 05301

www.broad-axebeam.com

802-257-0064

Circle no. 315

Country Curtains®

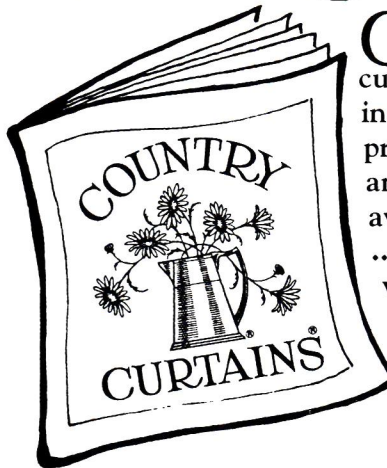

Choose from over 100 wonderful curtain styles and window treatments in a variety of warm colors, cheerful prints and a wide selection of fabrics and patterns. Many designs only available from Country Curtains ... and all are ready to hang at your windows! Satisfaction guaranteed.

Call TODAY for a **FREE 72-Page Color Catalog.**

1.800.876.6123

Ask for Dept. 34501

Please send my **FREE Country Curtains® Catalog!**

Name _____
Address _____
City _____
State _____ Zip _____
E-mail _____



Mail To: Country Curtains® Dept. 34501 Stockbridge, MA 01262
or Fax to: 1-413-243-1067 www.sendcatalog.com (Dept. 34501)

Circle no. 42



We offer the finest pre-engineered pavilions and garden structures, prefabricated and shipped throughout the United States and internationally. Call for a complete catalog.

DALTON PAVILIONS, INC.

DESIGNERS OF THE FINEST GAZEBOS & GARDEN STRUCTURES

20 COMMERCE DR. TELFORD, PA 18969 TEL 215-721-1492 FAX 721-1501 www.daltonpavilions.com

Circle no. 76

**EVERGREEN
STUDIOS**

V. MICHAEL ASHFORD
6543 ALPINE DR. SW
OLYMPIA, WA 98512
360.352.0694

WWW.EVERGREENSTUDIOS.COM
\$3.00 FOR COLOR CATALOG









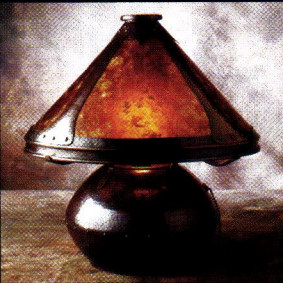

Circle no. 707

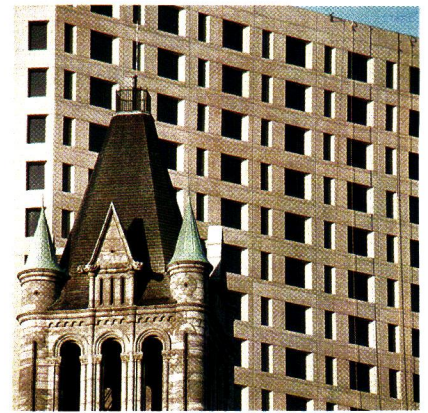

The Federal Courthouse stands out against a backdrop of later skyscrapers.

native-born Georgia O'Keefe's work.

North of downtown, some of the city's finest mansions still line **PROSPECT AVENUE** and the surrounding streets, ranging from the **CHARLES ALLIS MANSION** (1801 North Prospect) with its Tiffany stained glass, to the **FREDERICK BOGK RESIDENCE** (2420 Terrace Avenue), designed by Frank Lloyd Wright in 1916.

KILBOURNTOWN, just west of the Milwaukee River, is the site of Schlitz and Pabst breweries (now both closed), and the **MILLER BREWERY** (4251 West State Street), which is still open for tours. Don't miss Milwaukee's most elaborate house museum, the 37-room **PABST MANSION**, built in 1892 (2000 West Wisconsin Ave.), recently restored with many original furnishings.

South of downtown, **WALKER'S POINT** and the **SOUTH SIDE** neighborhoods house industrial and ethnic areas. Did you know that **HARLEY-DAVIDSON** began its motorcycle business here, in a small factory in 1903? You can tour it at 11700 West Capitol Drive. **ST. JOSAPHAT'S BASILICA** (569 West Lincoln Ave.), modeled after St. Peter's in Rome, was built by Polish parishioners in 1900 of material from a demolished Chicago post office.

Good German beer, authentic Polish sausage, and a diverse architectural heritage are just a few reasons Milwaukee is well worth a visit. ✦



The Finest in Victorian,
Turn-of-Century and
Arts & Crafts Lighting

Request our free 32-page catalog

ROY ELECTRIC CO., INC.
22 Elm Street, Westfield NJ 07090
(908) 317-4665 FAX (908) 317-4629

Visit our Showroom
www.westfieldnj.com/roy

Circle no. 11

PRAIRIE collection

The timeless lines of our
Prairie Collection are inspired
by the Arts & Crafts period of our
history. It brings to any kitchen
architectural distinction, honest
craftsmanship, and the natural warmth of
America's most enduring wood: oak.



Designers and Suppliers of
Custom Period Cabinetry

Call 1-800-262-8979
for a private consultation

137 Pleasant Hill Rd.
Scarborough, Maine 04074

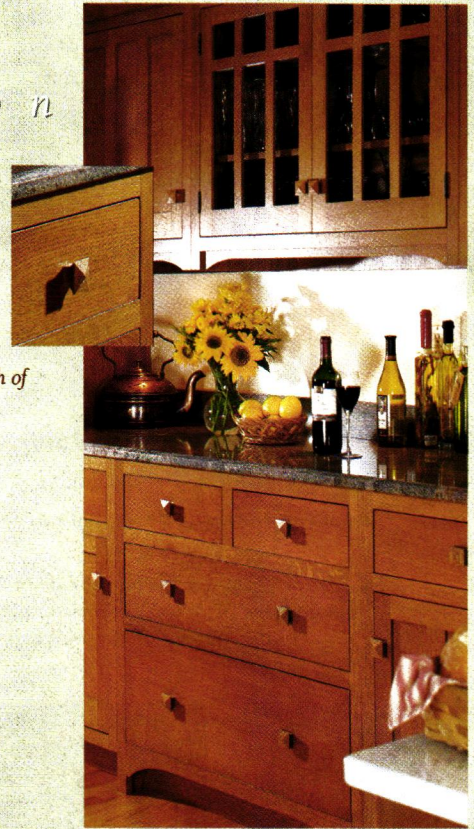

Circle no. 260

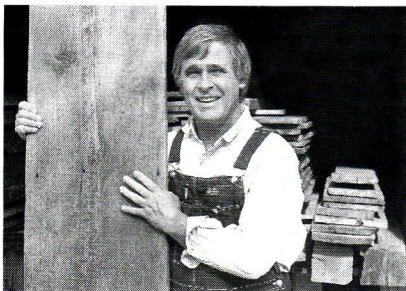

Joe Rizzo, Proprietor Country Road Associates Ltd.

**"AUTHENTIC 19th C. BARNWOOD
IS MY BUSINESS"**

- FLOORING: Chestnut, White Pine, Oak, Heart Pine, Cherry, Hemlock & more
- Random widths from 3"-20"
- BARNSIDING: faded red, silver-gray & brown
- HAND-HEWN BEAMS: up to 13" wide. Random Lengths

Large quantities available
Deliveries throughout the USA

COUNTRY ROAD ASSOCIATES, LTD.
63 Front Street, P.O. Box 885, Millbrook, NY 12545
Open Tues.-Sat. 10AM-4PM
Sun. & Mon. by appointment 845-677-6041
Fax 845-677-6532
www.countryroadassociates.com

Circle no. 865

Green Mountain soapstone Corporation



SINKS COUNTERTOPS FLOORING

680 East Hubbardton Road, P.O. Box 807, Castleton, VT 05735
phone 802-468-5636 fax 802-468-8968
www.greenmountainsoapstone.com free literature

Circle no. 254

THREE EGYPTIANS

There have been three distinct **Egyptian Revivals**: ca.1800 as seen in Regency and Empire **furniture**; during the 1870s; and in the **Art Deco** of the 1920s.

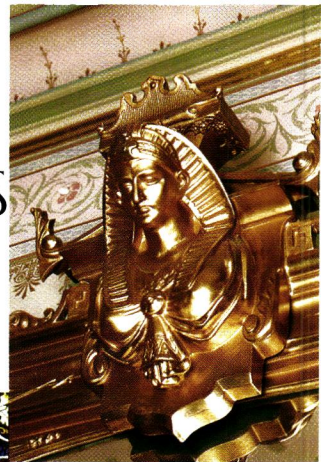

CIRCA 1650

An antiques dealer on Boston's North Shore has decorated his **First Period** house in a way that's traditional yet lively and clever, with **antiques** throughout.

ALSO: A Victorian Revival parlor in San Francisco; the advantages of fireplace inserts, electric and gas; and the history of the owl as a decorating motif.

OLD-HOUSE
INTERIORS

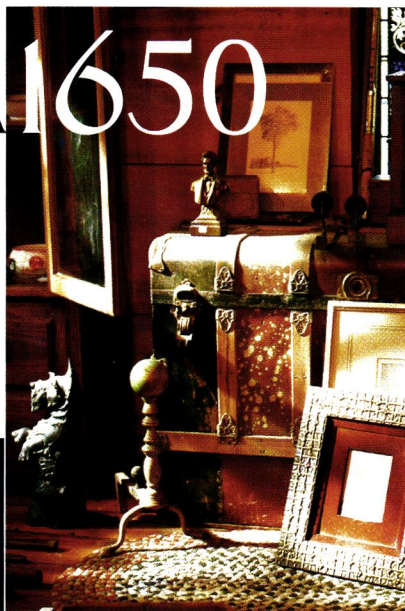

December/January 2002 issue on sale November 13th

HOT TILE

Here's first-hand guidance on designing, buying, and installing English **geometric** and **encaustic tiles**, the ultimate flooring for conservatory or vestibule,

Subscribe: call 800-462-0211

Old-House Interiors brings you period decorating advice, historic homes, interpretive rooms, kitchens and baths, the best products and furnishings, six times a year. Just \$23.

Advertise: call 800-356-9313

Reach this audience of intelligent designers and owners, actively seeking products and services for their historic or fine-traditional homes. Call for a media kit and rates.

there's more: Kitchen furniture; designing task lighting; Japanese gardens

The Restorative Power of Craftsmanship:

Spirituality and the Arts and Crafts Movement

A lecture by

Frank Vagnone

Executive Director of the Bryn Athyn Cathedral

THURSDAY, NOVEMBER 8, 2001
8:00 PM

Glencairn Museum, 1001 Cathedral Road
Bryn Athyn, PA



For information contact

Glencairn Museum 215.938.2600
The Bryn Athyn Cathedral 215.947.0266

www.glencairnmuseum.org www.brynthyncathedral.org

Step up to a spiral stair that's right for you.

Metal Spirals
from
\$425

- Diameters 3'6" to 7'0"
- Kits or Welded Units

Installation Video featuring "The Furniture Guys" now included with all Metal & Oak Spiral Stair Kits.

Oak Spirals
from
\$1575

- Diameters 4'0" to 6'0"
- All Oak Construction

Victorian One®
from
\$3300

- Diameters 4'0" to 6'0"
- Cast Aluminum Construction

The best selection, quality, and prices!

Since 1931, The Iron Shop has enjoyed a reputation for outstanding design and fabrication of spiral stairs. Today, we utilize computer-aided technology throughout our production process successfully mixing state-of-the-art manufacturing with old-world quality. Offering the largest selection, highest quality, and lowest prices in spiral stairs—we make sure that you get the right spiral to meet your needs, available in any height and BOCA/UBC code models. And our spirals are still made with pride in the U.S.A.

Call for the FREE color Catalog & Price List:

1-800-523-7427 Ask for Ext. OHIO1

or visit our Web Site at www.TheIronShop.com

Main Plant & Showroom: Dept. OHIO1, P.O. Box 547, 400 Reed Rd, Broomall, PA 19008
Showrooms / Warehouses: Ontario, CA • Sarasota, FL • Houston, TX • Chicago, IL • Stamford, CT

THE IRON SHOP®

The Leading Manufacturer of Spiral Stair Kits®

©2000 The Iron Shop

Circle no. 545

Kayne & Son Custom Hardware

100 Daniel Ridge Road, Dept. OHI
Candler, NC 28715 PH: 828-667-8868
Fax: 828-665-8303

HINGES

Reproductions, Restorations, Repairs

Blacksmiths Conservators

- Cast Brass/Bronze
- Forged Steel, Brass

Interior/Exterior Builders
Household Hardware
Fireplace Tools/Accessories
• Locks • Keys Warded
Furniture Hardware Recast

THUMB LATCHES

KNOCKERS

CRANES

BOLTS

ANDIRONS

Catalog \$5.00

Circle no. 272

Fine Woven Fabrics in the Arts & Crafts Spirit

ARCHIVE EDITION TEXTILES
Paul Freeman



Traditional or on-line catalogues available: www.archiveedition.com

** NEW ADDRESS: 12575 Crenshaw Blvd. Hawthorne, CA 90250

Voice: 310-676-2424 Fax: 310-676-2242 Email: textileguy@aol.com

Circle no. 186

Victorian Storm Doors

At Victoriana East, each door we make is designed to enhance the entry door behind it. You can choose from one of our many standard styles or design your own unique door.

Many styles to choose from
Call For Free Brochure

WE ALSO MAKE:

- Shutters
- Brackets
- Corbels
- Gable Decorations
- Lattice



Victoriana EAST

20 W. NICHOLSON ROAD
AUDUBON, NJ 08106
856-546-1882
www.victorianaeast.com

Circle no. 274

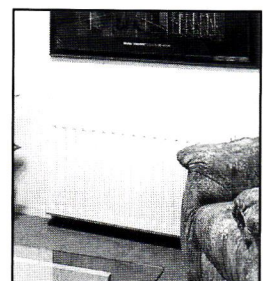
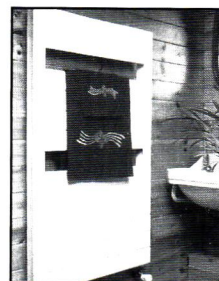
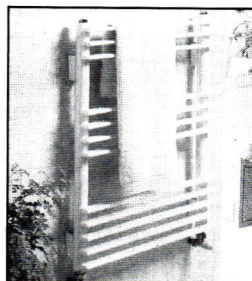

Belgian radiant hot water radiators and towel warmers by VEHA.

For color photos and prices, visit our web site at www.veha.com

Windy Ridge Corporation, Tamworth, NH 03886 1-800-639-2021

Circle no. 137

The Classic Radiator by Burnham

- Elegance
- Timeless design
- Warm comfort
- Easy installation
- Outstanding customer service

To learn more, call (717) 397-4701 or go to burnham.com/classicradiators.html.

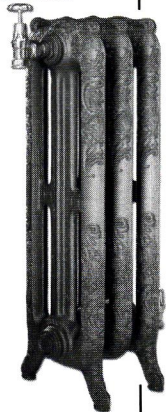

Circle no. 312

NOW ONLINE @ www.antiqueplumber.com

MAC^{the} ANTIQUE-PLUMBER^{INC.}

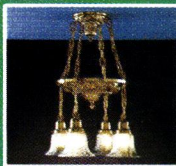

100 Page Color Catalog - \$6.00 (refundable on first order)

THE BEST PRICES IN THE WORLD... & OTHER PLACES TOO!

6325 Elvas Ave.
Dept. OHI
Sacramento, CA 95819
ph. (916)454-4507 (CA)
fax (916)454-4150
1-800-916-BATH (2284)

Visit our Online Catalog featuring
- Plumbing - Bath Accessories
- Lighting - Hardware

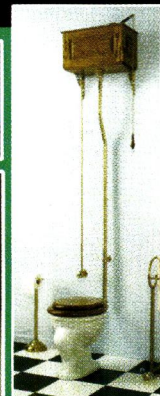
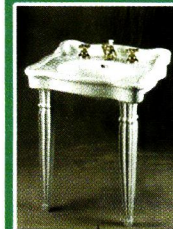

Circle no. 110



The Bath Works

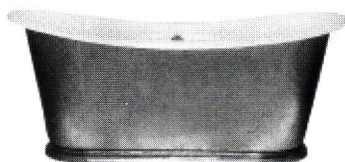

Suppliers & Renovators of
Antique and Period Bath Tubs

4103 Old Hickory Blvd
Old Hickory, TN, 37138
(615) 847 8621

www.lustrebath.co.uk

Circle no. 242

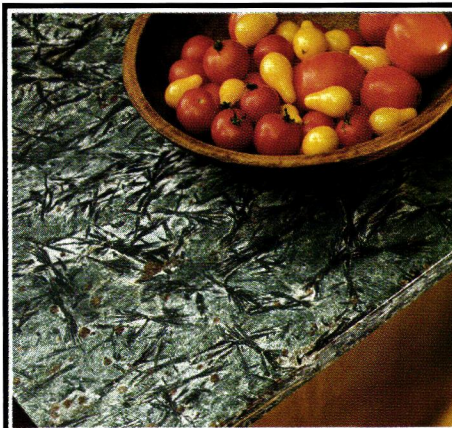

ASHFIELD STONE CO.

Rare and wonderful native stone from the Berkshires

Countertops • Fireplace Surrounds
Floor Tile • Custom Furniture
Garden Pieces • Wainscoting

Visitors Welcome/Call for information
413-628-4773

Circle no. 258

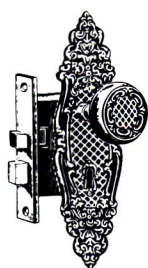

Authentic Antique Hardware

- One of a Kind
- No Reproduction
- Door Hardware
- Furniture Hardware
- Door Knockers
- Curtain Tie-backs
- Twist Bells

Eugenia's

www.eugeniaantiquehardware.com
5370 Peachtree Road, Chamblee (Atlanta), GA 30341
800-337-1677 Bus. (770) 458-1677 Fax (770) 458-5966
email: eugeniashardware@mindspring.com

DON'T PAINT YOUR RADIATORS

Paint drastically reduces the efficiency of steam & hot water radiators and wood enclosures are poor heat conductors.

Affordable Ace Radiator Enclosures...

- ◆ Offer durability of steel with baked enamel finish in decorator colors
- ◆ Keep drapes, walls & ceilings clean
- ◆ Project heat out into the room

arsco

FREE Product Brochure
FREE On-site Estimates

Manufacturing Co., Inc.

3564 Blue Rock Road, Cincinnati, Ohio 45247

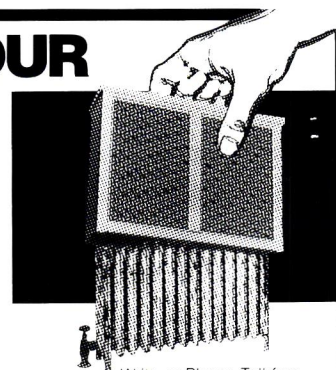

Write or Phone Toll-free
1-800-543-7040

Circle no. 189

Hand-crafted Reproductions of Early Lighting Fixtures

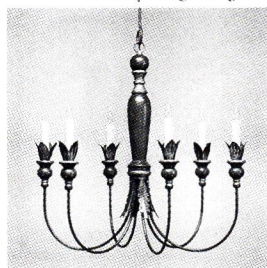

- Chandeliers
- Metal/Wood
- Wall Sconces
- Reading Lamps
- Lanterns
- Interior/Exterior
- Period Finishes
- Custom Works
- Welcome

Workshop & Displays

Classic Lighting Devices

12 Summit St., East Hampton, CT. 06424
(860) 267-8814 Write or call for free literature, dept.OH

Circle no. 69

THE BEST IN ...

Unusual Fancy,
Pull Chain Toilets,
Claw Foot Bathtubs,
Pedestal Lavatories,
Showers, Foot Tubs,
Sitz Baths, Kitchen Sinks,
Rare Parts,

- ALL OLD
- BOUGHT & SOLD
- CRATED & SHIPPED ANYWHERE



BATHROOM ANTIQUES

for information, call or write
9645 Sylvia Ave.,
Northridge, CA 91324-1756
(818) 772-1721

www.vintageplumbing.com

Circle no. 62

SCHWERD'S

Quality Wood Columns

since 1860

A.F. Schwerd Manufacturing Co. has been producing wood columns and pilasters for over 135 years. The wood is thoroughly seasoned pine for exterior use; additional lumber species available for interior. Production begins with a minimum 2" shaft wall thickness using solid piece lumber (no finger joints) resulting in a quality, durable column. Columns are available in diameters from 4" to 50" and in the length required for your specific installation up to 35'. To assist in your restoration projects, we can manufacture columns to match your existing design. Capitals, shafts, bases and plinths can be purchased separately.



No. 140 Scamozzi

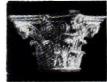

No. 150 Roman Corinthian



No. 142 Greek Ionic

Our ornamental capitals are made of a hard, durable composition suitable to withstand the elements. Additional styles are available.



#130 ATTIC BASE

Our complete aluminum bases are manufactured of thick metal and are recommended for exterior columns for a seamless base that will last a lifetime. The aluminum plinths are ventilated for air circulation through the column shaft. Complete aluminum bases are available in three architecturally-correct styles for even diameter columns from 8" to 30".

Call or write for our free catalog

A.F. SCHWERD MANUFACTURING COMPANY

3215 McClure Avenue, Dept. OHI • Pittsburgh, PA 15212
Telephone: (412) 766-6322 • Fax: (412) 766-2262

Circle no. 1

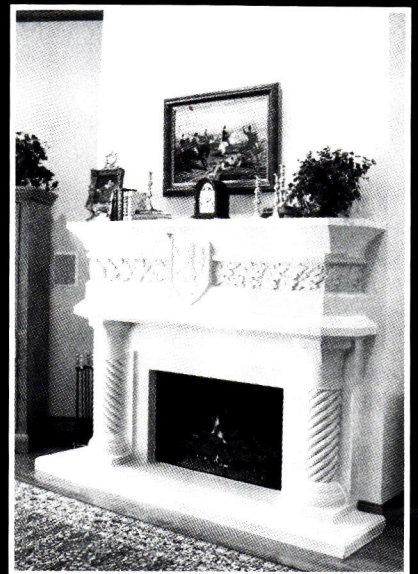

The finest in cast stone mantels.

www.stonemagic.com
info@stonemagic.com

STONE[®]
MAGIC

DALLAS

Call for a catalog.

(800) 597-3606

FAX: (214) 823-4503

Cast Stone Manufacturer
Nationwide Delivery
Factory Direct Pricing • To The Trade

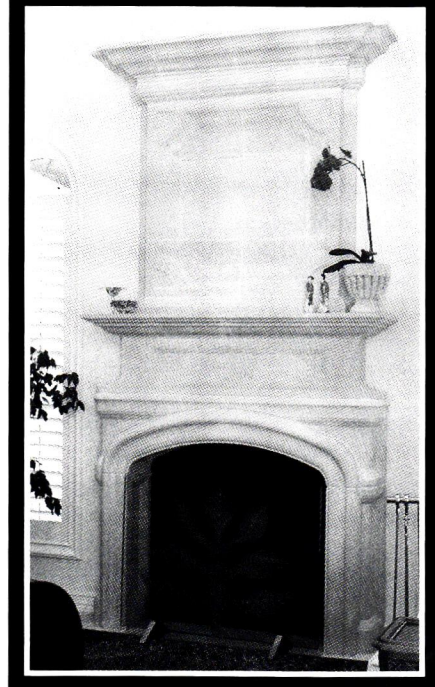

Circle no. 249

WIDE Flooring

Paneling • Wainscoting
PINE to 32" wide OAK to 18" wide

Kiln dried to 6%-8% Milled to your specifications

Send \$2.00 for informative literature and grading photos to:

Craftsman Lumber Company, Inc.

Box 222, 436 Main St. Groton, MA 01450

or phone us at (978) 448-5621 Fax (978) 448-2754

Visit our web site at: www.craftsmanlumber.com

Satisfying Architects, Builders and Homeowners nationwide since 1974

BEST QUALITY BEST SERVICE BEST PRICES

Circle no. 212

Museum & Showroom

GOOD TIME STOVE CO.

A Family Business since 1973

Open by Appointment

Genuine Antique Stoves

Restored With Love...

for the Warmth of your Home
& the Heart of your Kitchen

Conversions to Gas & Electric
Available to all Models

www.goodtimestove.com

Ask for Sara, the Stove Princess

Toll Free 1-888 282-7506

World's Largest Inventory



Expert & Quality
Restoration for
Beauty & Safety



Prop. Stove Black Richardson and his beautiful daughter, Sara, the Stove Princess

Circle no. 806

Consult these valuable catalogs. Circle the numbers on the attached card to request information from our advertisers. Put card and check in envelope and mail. Or, log on to their websites!

A.E. SAMPSON & SON LTD. pg. 99 **313**

Hardwood Flooring—Family run mill manufactures many species of wood flooring. Some up to 20" wide FSC well managed forest line available. Free literature. 207-273-4000 www.aesampsonandson.com

AA ABBINGDON AFFILIATES pg. 93 **20**

Tin Ceilings—Victorian & Art Deco patterns in brass and/or copper. \$1.25 brochure. 718-258-8333 www.abbingdon.com

ACORN MANUFACTURING pg. 100 **888**

Forged-Iron Builder's Hardware—Reproduction heart, spears & bean designs. Warwick Iron represents the Elizabethan period & Adobe. Free brochure. 508-339-4500 www.acornmfg.com

ADAMS ARCHITECTURAL WOOD PROD. pg. 104 **16**

Wood Sash, Screens & Storms—Custom made, divided lite, round top, curved, double hung, fixed, case-ment or storm sash. Free literature. 888-285-8000 www.adamsarch.com

AFFORDABLE ANTIQUE BATH & MORE pg. 95 **111**

Antique & Reproduction Plumbing Fixtures—Claw-foot tubs, pull chain toilets, pedestal sinks, faucets. Free literature. 888-303-2284 www.bathandmore.com

AGA COOKERS pg. 21 **181**

Legendary British Cooker—Only radiant heat, multi-function stove available in the world. Simplify cooking. Three models. Twelve colors. Free brochure. 800-633-9200 www.aga-cookers.com

AGED WOODS INC. pg. 51 **314**

Experience Counts—Authentic, antique reclaimed flooring for the rustic interiors of companies like Polo, Ralph Lauren, Hilton, Marriott & Hard Rock Hotel demonstrates our commitment to quality, consistency & service. Free literature. 800-233-9307 www.agedwoods.com

AK EXTERIORS pg. 121 **275**

Traditional Lighting—Why have ordinary lighting when what you really want is extraordinary lighting? \$4.25 literature. 800-253-9837 www.akexteriors.com

ALLIED WINDOWS pg. 91 **805**

Invisible Storm Windows—Removable storms for the inside or outside mounted, screen or glass panels, fixed, magnetic. \$2.50 color brochure. 800-445-5411 www.invisiblestorms.com

AMAZON DRYGOODS pg. 120 **780**

Books—Over 1,200 books on architecture, lighting, interiors, clothing, & cooking. \$3.25 general catalog. 800-798-7949 www.amazondrygoods.com

AMERICAN PERIOD DESIGN pg. 121 **296**

Mantels—Hand-crafted in the styles enjoyed during historic periods. Suitable for restoring or furnishing mid-18th to early-19th century rooms. Free literature. 508-384-2562 www.americanperioddesign.com

AMERICANA pg. 96 **101**

Shutters & Blinds—Custom-made colonial wooden

blinds, movable louver, & raised-panel shutters. Free brochure. 800-269-5697 www.shutterblinds.com

ANTIQUE DESIGN WICKER pg. 47 **5**

Victorian Wicker—Vintage heywood-wavefield reproductions made from "A" quality rattan. \$3.25 literature. 877-665-7751 www.antique-design-wicker.com

ANTIQUE HARDWARE & HOME inside back cover **49**

Renovation Hardware—Hard-to-find supplies, brass cabinet hardware, pedestal sinks, old-fashioned bathtub showers, & fixtures. Free catalog. 800-422-9982 www.antiquehardware.com

ARCHITECTURAL GRILLE pg. 89 **15**

Bar and Perforated Grilles—Custom made in any material or finish for heating & ventilating. Free literature. 718-832-1200 www.archgrille.com

ARCHITECTURAL TIMBER & MILLWORK pg. 96 **652**

Architectural Millwork—From doors to columns. Heart pine, chestnut, & wide-plank flooring. Free literature. 800-430-5473 www.atimber.com

ARCHIVE EDITION TEXTILES pg. 14 **186**

Reproduction Upholstery Fabrics—Inspired by authentic Arts & Crafts designs in period colors. Bedspreads, pillows, runners, placemats. \$13.45 catalog with fabric swatches. 310-676-2424 www.archiveedition.com

ARROYO CRAFTSMAN LIGHTING, INC. pg. 31 **799**

Arts & Crafts Inspired Lighting—Interior, exterior & landscape lighting. Multiple sizes, finishes & art-glass choices. Free color catalog. 888-227-7696

ARSCO MANUFACTURING pg. 112 **189**

Radiator Covers & Enclosures—For steam & hot water heating systems. Custom made. Free catalog. www.arscomfg.com

ARTS & CRAFTS INDUSTRIES pg. 4 **23**

Arts & Crafts Furniture—Heirloom quality manufacturer of reproductions & original designs. \$15.25 catalog. 818-610-0490 www.artsandcraftsind.com

ARTS & CRAFTS PERIOD TEXTILES pg. 120 **708**

Decorative Accessories—Curtains, pillows, table scarves, & bedspreads. \$10.25 catalog with fabric swatches. 510-654-1645 www.textilestudio.com

ASHFIELD STONE LLC pg. 112 **258**

Rare and Wonderful—Native stone of the Berkshires. Countertops, fireplace surrounds, vanities, floor tile, custom furniture, garden pieces, & hewn sinks. \$25.25 sample pack. 413-628-4773

ASKO, INC. pg. 22 **222**

Appliances—Dishwashers provide superior quietness. Washers & dryers provide cleaner clothes & saves 16,000 gallons of water. Free literature. 800-367-2444 www.aksousa.com

AUTHENTIC DESIGNS pg. 120 **262**

Reproduction Lighting Fixtures—Hand-crafted Early American and Colonial, in brass, copper & Vermont maple; interior & exterior. Custom sizes. \$3.25 64 pg. catalogue. 802-394-7713 www.authentic-designs.com

AUTHENTIC PINE FLOORS pg. 86 **132**

Flooring—Southern yellow or heart pine. Floors, walls, ceilings, stairs, moldings. Free brochure. 800-283-6038 www.authenticpinefloors.com

BALL & BALL pg. 95 **18**

Victorian Hardware—18th & 19th century reproduction for doors, windows, shutters, cabinets, & furniture. \$7.25 108-page catalog. 800-257-3711 www.ballandball-us.com

BALTICA pg. 43 **201**

Hand-Crafted Custom Hardware—European-made architectural fittings: door, cabinet & window hardware, hinge finials, & more. Patented designs. \$5.25 catalog. 508-763-9224 www.baltica.com

BATHROOM MACHINERIES pg. 121 **193**

Bathroom Fixtures—Turn-of-the-century & country bath decor. Brass, porcelain, & oak furnishings, both reproduction & antique. Complete catalog, \$3.25. 209-728-2031 www.deabath.com

BATHWORKS, THE pg. 112 **242**

Exquisite Antique & Period Bath Tubs—Supplier & renovator of rare English, French & American antique bathtubs. Free literature. 615-847-8621 www.lustrebath.com

BENDIX MOULDINGS, INC. pg. 121 **94**

A Complete Line—Hand-carved mouldings, ornaments & corbels. Can be beautifully finished to match any decor. 800-526-0240 Free literature.

BEVELED GLASS WORKS, INC. pg. 48 **276**

Designers of the Finest Art Glass—Blend with a variety of home styles. Standard & Custom designs are readily available. Free literature. 310-457-5252 www.beveledglassworks.com

BLACK COVE CABINETRY pg. 109 **260**

Fine Custom Built Period Cabinetry—Authentic kitchens in Victorian, Arts & Crafts, Shaker, Colonial, Cottage, & Gothic. Free literature. 800-262-8979

BOUVET pg. 89 **265**

Decorative Hardware—Age-old, beautiful & long lasting decorative hardware in black, European pewter & brass finishes. Free literature. 415-864-0273 www.bouvet.com

BRADBURY & BRADBURY pg. 107 **27**

Victorian Roomset Wallpaper—Victorian wallpapers that you can combine in infinite variations. Neo-Grec, Anglo-Japanese, Aesthetic Movement. \$12.25 superb catalog. 707-746-1900 www.bradbury.com

BRASS BED SHOPPE pg. 121 **202**

Heirloom Quality—Buy factory direct and save 50% on romantic solid brass & iron beds. \$1.25 color catalog. 216-229-4800 www.brassbedshoppe.com

BROAD-AXE BEAM CO. pg. 107 **315**

Eastern White Pine Wide Board Flooring—8", 10", & 12" wide with shiplap edge. Authentic hand-hewn

SEND AWAY

OLD HOUSE
INTERIORS

To request information from our advertisers, fill out this card and circle the appropriate advertiser number. If payment is required for the brochure, please total up your order and include a check or money order payable to Old-House Interiors. **FILL OUT REVERSE SIDE.**

1. Free	47. \$1.25	99. Free	181. Free	246. Free	286. Free	316. \$5.25	631. \$25.25	805. \$2.50
4. Free	48. Free	101. Free	186. \$13.45	249. Free	288. \$3.25	317. Free	652. Free	806. Free
5. \$3.25	49. Free	110. \$6.25	189. Free	252. Free	290. \$4.25	320. Free	654. Free	832. Free
8. \$3.25	54. Free	111. Free	193. \$3.25	254. Free	294. \$10.25	321. Free	659. \$1.25	838. Free
9. Free	57. Free	118. Free	197. \$3.25	256. Free	296. Free	322. \$3.25	680. Free	846. Free
10. Free	58. \$8.25	124. \$6.25	201. \$5.25	258. \$25.25	303. \$2.25	323. Free	707. \$3.25	865. Free
11. Free	62. \$2.25	125. Free	202. \$1.25	260. Free	304. Free	324. \$5.25	708. \$10.25	888. Free
15. Free	64. Free	132. Free	203. Free	262. \$3.25	305. Free	334. \$5.25	709. Free	891. Free
16. Free	69. Free	134. Free	209. \$2.25	263. \$5.25	306. Free	353. Free	753. Free	918. Free
18. \$7.25	76. Free	137. Free	210. \$1.50	265. Free	308. Free	397. \$6.75	774. \$10.25	937. Free
20. \$1.25	80. Free	147. Free	212. \$2.25	271. \$3.25	309. Free	400. Free	776. Free	945. Free
22. \$2.25	83. Free	148. \$4.25	216. \$	272. \$5.25	310. Free	410. \$4.25	777. \$10.25	
23. \$15.25	84. \$10.25	151. \$10.25	217. \$	273. Free	311. Free	529. Free	780. \$3.25	
26. \$2.25	86. Free	155. Free	222. \$	274. Free	312. Free	538. Free	781. \$1.25	
27. \$12.25	91. Free	156. \$15.25	236. \$	275. \$4.25	313. Free	545. Free	784. \$10.25	
29. \$2.25	94. Free	174. \$5.50	242. Free	276. Free	314. Free	561. Free	788. Free	
42. Free	97. \$3.25	176. Free	245. \$30.25	282. Free	315. \$3.25	576. \$5.25	799. Free	

VALID THROUGH DECEMBER 31, 2001

Simply fill in your name and address, enclose this card in an envelope, and if applicable, total your order and enclose a check or money order payable to Old-House Interiors. The information will be mailed to you directly from the advertiser.

OCTOBER/NOVEMBER 2001

NAME (PLEASE PRINT CLEARLY) _____

ADDRESS _____

CITY _____

STATE _____

ZIP _____

DAYTIME PHONE # _____

TOTAL enclosed _____

retailer

home owner

builder

architect

designer

other



MAIL TO: SEND AWAY. OLD-HOUSE INTERIORS

108 E. MAIN STREET, GLOUCESTER, MASSACHUSETTS 01930

beams, both structural & decorative. \$3.25 literature. 802-257-0064 www.broad-axebeam.com

BRYN ATHYN CATHEDRAL pg. 111

The Restorative Power of Craftsmanship: Spirituality & the A & C Movement—Frank Vagnone, will present his research into the spiritual philosophies that influenced the A & C movement. Thursday, Nov. 8, 2001, 8:00, Glencairn Museum. 215-947-4878 www.brynnathyncathedral.org

BURNHAM CORPORATION pg. 112 312

Classic Radiator—Exceptionally functional, as well as beautiful. Timeless elegance of ornate casting makes it the perfect solution for an style or time period. Free literature. 717-397-4701 www.burnham.com

CARLISLE RESTORATION LUMBER, INC. pg. 37 91

Traditional Wide Plank Flooring—Up to 20" wide. Beautiful plank flooring nationwide for over 30 years. Free literature. 800-595-9663 www.wideplankflooring.com

CHARLES RUPERT DESIGNS pg. 92 561

William Morris Wallpapers & Fabrics By Mail—Arts & Crafts, Edwardian, & English Country House wallpapers & fabrics, accessories & more. Free literature. 250-592-4916 www.charles-rupert.com

CHELSEA DECORATIVE METAL pg. 99 47

Tin Ceilings—22 patterns ideal for Victorian homes & commercial interiors. \$1.25 brochure. 713-721-9208 www.thetinman.com

CLASSIC ACCENTS pg. 103 26

Push-Button Switch Plates—Quality reproductions. Available in ornamented or plain brass. \$2.25 brochure. 734-941-8011 www.classicaccents.net

CLASSIC CERAMIC TILES pg. 103 217

Classic Tiles—Minton Hollins ceramic wall & fireplace tiles. Hand decorated tiles, embossed mouldings & a wide palette of colors across 10 sizes. \$1.25 literature. 508-861-0120 www.johnson-tiles.com

CLASSIC GUTTER SYSTEMS pg. 87 918

Gutters—Authentic 6" & over-sized 5" half-rounds gutters. Free literature. 616-343-3141 www.classicgutters.com

CLASSIC LIGHTING DEVICES pg. 112 69

Handmade Lighting Reproductions—Interior & exterior, natural & period finishes. Free literature. 860-267-8814 www.classiclightingdevices.com

COLORADO HOUSE OF DOORS pg. 120 303

Wooden Vintage Reproductions—Exterior & interior doors, custom or ready made. Virtually every style. Wooden screen/storm windows & doors. \$2.25 literature. 719-539-4568

COUNTRY CURTAINS pg. 107 42

Curtains & Fabrics—Over 100 curtain styles & fabrics to choose from. Lots of lace! All ready-made & conveniently available. Free 68-page color catalog. 800-876-6123 www.countrycurtains.com

COUNTRY ROAD ASSOC., LTD. pg. 109 865

19th Century Barnwood—We're the only haxers of 19th century furniture to use 19th century barnwood. Free literature. 845-677-6041 www.countryroadassociates.com

CRAFTSMAN LUMBER pg. 113 212

Extra-Wide Boards—Pine boards for flooring or paneling. Custom mouldings & millwork. \$2.25 literature. 978-448-6336 www.craftsmanlumber.com

CROWN CITY HARDWARE pg. 39 397

Hard-To-Find Hardware—From the 16th century through the 1930's using brass, iron, pewter, & crystal. \$6.75 complete catalog. 626-794-1188 www.crowncityhardware.com

DALTON PAVILIONS, INC. pg. 108 76

Gazebos—Several styles & sizes. \$3,400 & up. Accessories, screening, benches. Free literature. 215-721-1492 www.daltonpavilions.com

DECORATOR'S SUPPLY pg. 20 245

Plaster Ornaments—19th & 20th century periods. Ceiling medallions, brackets, grilles, cornices, & more. Set of 5 illustrated catalogs, \$30.25. 773-847-6300 www.decoratorssupply.com

DELTA FAUCET COMPANY pg. 35 324

Beautifully Engineered Faucets Inside & Out—Designing stylish, beautifully engineered products to complement any home. 800-345-3358 Free literature. www.deltafaucet.com

DESIGNS IN TILE pg. 99 8

Hand-Decorated Tiles—For fireplaces, wainscots, backsplashes, floors, fountains. Coordinated border & fields. \$3.25 color brochure. 530-926-2629 www.designsintile.com

ELLIOTT'S HARDWARE PLUS pg. 51 83

Over 1,000 Pieces—House & furniture hardware, plumbing fittings, wood trims & mouldings. Free 56-page catalog. 888-653-8963 www.oldtyme.com

EMTEK PRODUCTS pg. 14 176

Decorative Door Hardware—Glass, porcelain, brass & wrought steel doorknobs & levers. Free literature. 800-356-2741 www.emtekproducts.com

EPHRAIM FAIENCE POTTERY pg. 89 124

High Quality—Arts & Crafts pottery, tile & lamps. Crafted by hand to painstaking standards. \$6.25 literature. 888-704-7687 www.ephraimpottery.com

FAIR OAK WORKSHOPS pg. 112 838

Arts & Crafts Reproductions—Lighting, metalware, pottery, textiles, prints, stencils & accessories. Free literature. 800-341-0597 www.fairoak.com

FANIMATION pg. 19 282

Fans—Over 30 blade options. Select from real palm leaves, hand-woven wicker, bamboo, plastic oar & canvas style blades. Free literature. 888-567-2055 www.fanimation.com

FARROW & BALL pg. 13 273

English Paints & Wallpapers—British National Trust line of paints & wallcoverings. Free brochure. 888-511-1121 www.farrow-ball.com

FAUX EFFECTS, INC. pg. 93 680

Waterbase Finishing Materials—Over 200 products for walls, ceiling, floors, furniture, trim, concrete, tile & accessories. Free literature. 800-270-8871 www.aquafinishing.com

FIRES OF TRADITION pg. 87 148

Fireplaces and More—Period English fireplaces, cast inserts, ceramic tiles & coal effect gas grates. For wood gas or electric applications. \$4.25 literature. 519-770-0063 www.firesoftradition.com

FISCHER & JIROUCH pg. 91 294

Plaster Ornament—Restoration & reproduction with fiber-reinforced plaster. \$10.25 catalog of 1500 items. 216-361-3840 www.fischerandjirouch.com

GINGER pg. 25 209

Hand-Finished—Solid Forged brass lighting, mirrors, bathroom accessories & decorative hardware. Extensive collections, including Belle Époque, Victorian, Georgian & Art Deco, in many finishes. \$2.25 catalog. 803-547-5786 www.gingerco.com

GOOD TIME STOVE CO. pg. 113 806

Antique Heating & Cooking Stoves—1830's-early 1930's. Designed to heat one room or entire home. Free literature. 888-282-7506 www.goodtimestove.com

GREEN MOUNTAIN SOAPSTONE pg. 109 254

Sinks, Slabs, Cut to Size—Available in "original & Ice Flower" types. From the smallest to largest slabs & sizes possible. Free literature. 802-468-5636 www.RMGstone.com

HEAT-N-GLOW pg. 7 323

Fireplace Products—A complete line of energy efficient clean burning fireplaces. Also, multisided fireplace inserts, gas logs, woodburning, electric & outdoor fireplace products. Free literature. 952-985-6000 www.heatnglow.com

HISTORIC LIGHTING pg. 51 86

Mission Style Furnishings—Quality Arts & Crafts reproductions. Indoor & outdoor lighting, furniture, paintings & accessories. Free literature. 626-303-4899 www.historiclighting.com

INCLINATOR COMPANY OF AMERICA pg. 120 654

Elevators—Residence elevators, stair lifts, and dumbwaiters. Free brochure. 800-456-1329 www.inclinator.com

INFLOOR RADIANT HEATING INC. pg. 83 321

Wake up to Warm Floors—Hydronic & electric radiant floor heating systems. In both systems, the tubing or electric cable is attached to the subfloor & then covered with a thermal mass providing constant, even heat. Free literature. 763-478-9662 www.infloor.com

INNER GLASS WINDOW SYSTEMS pg. 87 197

Interior Glass Storm Windows—Easy do-it-yourself installation. Custom sized, stops all drafts and noise. Invisible from the outside. Perfect for screen porches too. \$3.25 literature & samples. www.stormwindows.com

IRON SHOP, THE pg. 111 545

Spiral Stair Kits—Available in metal, oak, Victorian cast aluminum kits & all welded custom units. Free catalog. 800-523-7427 www.TheIronShop.com

- J.B. PRODUCTS** pg. 101 309
Reproduction Brass Showerhead—12-inch showerhead, generates thousands of waterdrops. Free brochure. 847-438-4141 www.arrowpneumatics.com
- J.L. POWELL & COMPANY, INC.** pg. 93 631
Heart Pine Flooring—Flooring, doors, mantels, mouldings, stair parts, cabinets, & lumber. Standard run/custom milled. \$25.25 literature & samples. 800-227-2007 www.plankfloors.com
- J.P. WEAVER COMPANY** pg. 9 58
Architectural Ornaments for Interiors—Recreate the essence of period interiors using “Petitsin” ornaments & mouldings. European inspired mouldings for ceilings, walls, fireplace, cornices, doors & furniture. \$8.25 catalog. www.jpweaver.com
- J.R. BURROWS & COMPANY** pg. 50 22
Nottingham Lace Curtains—Real Victorian lace, woven on 19th-century machinery, using original designs. \$2.25 catalog. 800-347-1795 www.burrows.com
- JAX ARTS & CRAFTS RUGS** pg. 120 846
Unique Arts & Crafts Carpets—An inventory of the finest hand-selected Donegal & Voysey design carpets. Unique Dard Hunter Designs. Free literature. 859-986-5410 www.jaxrugs.com
- KAYNE & SON CUSTOM HARDWARE INC.** pg. 111 272
Custom Hand Forged Hardware—Custom castings from your originals. Reproductions, restorations, repairs. \$5.25 catalog. 828-667-8868 www.brwm.org/kayneandsoncustomhardwareinc
- KING'S CHANDELIER COMPANY** pg. 95 334
Chandeliers & Sconces—Original designs of traditional all-crystal fixtures & Victorian reproductions. \$5.25 full color catalog. 336-623-6188 www.chandelier.com
- KOLSON, INC.** pg. 30 151
Decorative Hardware—Door & cabinet hardware. Extensive selection. \$10.25 hardware binder. 516-487-1224 www.kolson.com
- KOLSON, INC.** pg. 30 156
Bathroom Accessories & More—Faucets, sinks, tubs, toilets, mirrors, medicine cabinets & bathroom accessories. \$15.25 bath binder. 516-487-1224 www.kolson.com
- L. & J.G. STICKLEY** inside front cover 777
Mission Oak & Cherry Furniture—Brand-new, full color, 128 page \$10.25 catalog. 315-682-5500 www.stickley.com
- LB BRASS** pg. 45 236
French Decorative Hardware—For doors, cabinetry & bathroom. European Country Collection, a complete line of iron hardware. Free literature. 718-786-8090
- LEFROY BROOKS** pg. 12 246
Classic Plumbing Fixtures from England—All fixtures have been re-tooled for the American market. Free literature. 212-226-2242 www.lefroybrooks.com
- LUMINARIA LIGHTING INC.** pg. 49 216
Vintage Lighting—Authentic antique light fixtures, inspired reproductions & custom designs. \$3.25 color catalog. 800-638-5619 www.luminalighting.com
- MAC THE ANTIQUE PLUMBER** pg. 112 110
Bathroom Fixtures—Antique & reproduction plumbing, tubs, porcelain faucets & handles, pedestal sinks, high-tank toilets, & shower enclosures. \$6.25 96-page color catalog.
- MAGNETITE** pg. 118 945
Do-It-Yourself Magnetic Storm Windows—Attaches magnetically to the inside of your existing windows, sealing out winter cold & summer heat. Easy to install, low cost. Free literature. 800-624-8483. www.magnetite.com
- MARVIN WINDOWS AND DOORS** pg. 11 353
Think of the Possibilities—Wood & clad window & doors. Beautiful color photographs & information. Free catalog. 888-537-8268 www.marvin.com
- MASTERS' COLLECTION** pg. 87 529
Great Pretenders—A spectacular collection of on-canvas replica oil painting, masterpieces, each finished with a museum-quality frame. Portraits, nauticals, Impressionists & more. Free literature. 860-749-2281 www.masterscollection.com
- MAURER & SHEPHERD JOYNERS** pg. 120 410
Colonial Woodwork—Hand-crafted, custom-made interior & exterior 18th-century architectural trim. Colonial doors, windows, shutters, wainscot, & wall paneling. \$4.25 catalog. 800-633-2383
- MICHAEL ASHFORD LIGHTING** pg. 108 707
Lighting Designer & Builder—Hand-hammered copper & mica lamps in the style of Dirk Van Erp. \$3.25 Brochure. 360-352-0694 www.evergreenstudios.com
- MINWAX** pg. 85 155
Wood Beautiful Magazine—Containing 36 pages filled with exciting home improvement projects, decorating ideas, & expert tips & techniques to bring the beauty of wood into your home. Free literature. www.minwax.com
- MOTAWI TILEWORKS** pg. 47 316
Ceramic Art Tile—Arts & Crafts, Art Nouveau, Celtic & Medieval designs. Tile for fireplaces, backsplashes, bathroom & foyers. Gorgeous matte & glossy glasses. Custom project design a specialty. \$5.25 catalog. 734-213-0017 www.motawi.com
- MOUNTAIN LUMBER COMPANY** pg. 83 203
Antique Wide Plank Flooring, Millwork & Architectural accents—Specialists in remilled Historic Heart Pine, American oak & chestnut, Russian Oak & other species. Free literature. Samples available. 800-445-2671 www.mountainlumber.com
- MYSON** pg. 89 125
Heating Products—Towel warmers, radiators, fan converters, water heaters & accessories. Free literature. 800-698-9690 www.mysoninc.com
- NATURE'S LOOM** pg. 15 80
Arts & Crafts Area Rugs—Handmade with today's color schemes to create an affordable area rug suitable for your decor. Free brochure. 800-365-2002 www.naturesloom.com
- NEW WEST** pg. 104 271
Design and Sales—Custom western and rustic furniture, fixtures and accessories. \$3.25 literature. 800-653-2391 www.newwest.com
- NOFMA** pg. 44 210
Hardwood Flooring—An information resource of all species of hardwood floors. Providing information on quality standards, installation, finishing, & care. \$1.50 catalog. www.nofma.org
- NOONOO RUG COMPANY** pg. 3 256
Hand-knotted Carpet Collections—Designers, manufacturers & importers. Carpets in traditional, decorative, contemporary & European designs. Free literature.
- OLD CALIFORNIA LANTERN** pg. 4 263
Historic Lanterns & Fixtures—California history & architecture inspire of designs. Pasadena series of Arts & Crafts lanterns, shutters mill series of mid-1800's oil lanterns. \$5.25 catalog. 800-577-6679 www.oldcalifornia.com
- OLD FASHIONED MILK PAINT CO.** pg. 120 54
Genuine, Powdered, All Natural Milk Paint—16 deep, rich colors. In powder form -add water and mix. Free literature. 978-448-6336 www.milkpaint.com
- OLD WORLD STONWORKS** pg. 33 304
Cast Stone Mantels—Fine line created by a leading designer. Adaptable to all masonry an metal insert fireboxes. \$1,100—5,200. free installation video. Free literature. 214-826-3645 www.oldworldstoneworks.com
- OMEGA TOO** pg. 101 781
Home & Garden—Antique & reproduction lighting, plumbing, stained glass, old/new doors, & wrought iron curtain rods & garden ornaments. \$1.25 door brochure. 510-843-3636 www.omegatoo.com
- ORBIT MFG. CO.** pg. 51 305
Electric Floor Heating—Nexans, the worlds oldest & largest manufacturer of electric floor heating products has 11 standard cable sets for wet bed applications & 10 standard mat sets for thin set. Free literature. 800-522-3986 www.orbitmfg.com
- PETIT INDUSTRIES, INC.** pg. 86 753
Screens & Storms—Manufacturers of Roll-Up Hide-away Screens and magnetized interior storm windows. Free literature. 207-283-1900 www.petitindustries.com
- PRATT AND LARSON CERAMICS** pg. 17 288
Tile in Many Forms—Designs from classical, contemporary to Arts & Crafts. Hundreds of tile & color combinations. \$3.25 literature. 503-231-9464 www.prattandlarson.com
- RADIANT FLOOR COMPANY** pg. 104 306
“Do-It-Yourself” Radiant Heating—The most affordable system on the market. Free literature. 866-927-6863 www.radiantcompany.com
- RAMASE GENUINE OLD BLDG MATERIALS** pg. 120 99
Antique and Reproduction Wide Plank Flooring—Antique pine, oak & chestnut. Hand hewn beams up to 30' long. Antique mantels & doors. Free literature. 203-263-3332 www.ramase.com
- REGGIO REGISTER COMPANY** pg. 96 659
Grilles & Registers—Complete line of elegant cast-brass & traditional cast-iron. Color catalog, \$1.25. 978-772-3493 www.reggioregister.com/~reggio/

REJUVENATION LAMP & FIXTURE *back cover* 10

Authentic Lighting Reproductions—Over 260 chandeliers, wall brackets, porch lights & lamps. Free 88-page catalogue. 888-343-8548 www.rejuvenation.com

RENOVATOR'S SUPPLY *pg. 38* 538

Bathroom Fixtures & Accessories—Door, window, & cabinet hardware. Lighting. Free catalog. 800-659-2211

ROCKY MOUNTAIN HARDWARE *pg. 36* 9

Handcrafted Solid Bronze Hardware—Architectural hardware & accessories, manmade & sand cast: door, windows, cabinets bath & kitchen. Custom work is our specialty. Free color brochure. 888-788-2013 www.rockymountainhardware.com

ROY ELECTRIC COMPANY *pg. 109* 11

Victorian & Turn-of-the-Century Lighting—Recreating fine period lighting of the 19th & 20th century. Free 32-page catalog. 800-366-3347 www.westfieldnj.com/roy

RUNTAL NORTH AMERICA, INC. *pg. 49* 308

Radiators & Towel Warmers—Swiss design, sleek flat panel radiators. Towel warmers in both electric & hot water metals. Hundreds of sizes & colors. Free literature. 978-373-1666 www.runtalnorthamerica.com

SANDWICH LANTERN WORKS *pg. 96* 252

Colonial Lighting—Handmade fixtures made of copper or brass. Free catalog. 888-741-0714 www.sandwichlantern.com

SAWBRIDGE STUDIOS *pg. 41* 832

Handcrafted Furniture & Accessories—Made exclusively in our studio by craftsmen from around the country. Each piece is an expression of the craftsman's artistry as well as your individual style. Free literature. 312-828-0055 www.sawbridge.com

SCHWERD MANUFACTURING *pg. 113* 1

Wood Columns—From 4" to 50" diameter, up to 35' long in traditional/custom styles. Matching pilasters, composition capitals & optional aluminum bases. Free literature. 412-766-6322

SHELDON SLATE PRODUCTS CO., INC. *pg. 86* 134

Custom Slate—Sinks, counter tops, varieties & custom slate structural work. Free literature. 207-997-3615 www.sheldonslate.com

SNELLING'S THERMO-VAC, INC. *pg. 101* 788

Decorative Ceiling Tiles—Resemble tin ceilings. Made for nail-up or suspended grid systems. Free literature. 318-929-7398 www.ceiling-plus.com

STEVEN HANDELMAN STUDIOS *pg. 101* 118

Hand-Crafted Lighting—Inspired by the classic styles of European & American Architecture. Free catalog. 805-962-5119 www.stevenhandelmanstudios.com

STONE MAGIC *pg. 113* 249

Cast Stone Mantels—Classically styled mantels. Available for immediate shipment. Free literature. 800-597-3606 www.stonemagic.com

SUNFLOWER SHOWERHEAD *pg. 121* 57

Antique Styled Showerheads—Solid brass showerheads available in 8", 10" & 12" diameters, a 7 1/2" stone & brass unit, & a two headed needle shower system. Free brochure. 206-722-1232 www.deweyusa.com/deweyusa

SUNRISE SPECIALTY *pg. 29* 310

The Ultimate Source of Bathing in Victorian-Style Luxury—About 20 individual tubs in eight classic styles. The sizes range from petite four & one-half-foot maids tub to six-foot-long elegance model. Free literature. 510-729-7277 www.sunrisespecialty.com

SUPERIOR CLAY CORP. *pg. 92* 311

Rumford Fireplaces—Components for building fireplaces based on the legendary principles of Count Rumford. Tall & Elegant, the fireplace that keeps you warm. Also, over 40 styles of chimney tops. Free literature. 800-848-6166 www.superiorclay.com

SUSAN HEBERT IMPORTS *pg. 5* 84

Hand-Crafted Copper—300+ items: vases, bowls, boxes, trays, plaques, picture frames, bookends. Illustrated catalog \$10.25, applied toward opening order. 503-248-1111 www.ecobre.com

THOMAS STANGELAND CRAFTSMAN *pg. 107* 322

Arts & Crafts Handmade Furniture—Greene & Greene inspired furniture for the home or office. \$3.25 catalog. 206-622-2004 www.artistcraftsman.net

TILE RESTORATION CENTER *pg. 100* 784

Batchelder Tile Reproductions—Hand-crafted Arts & Crafts tiles, all sizes. \$10.25 color catalog. 206-633-4866 www.tilerestorationcenter.com

TIMBERLANE WOODCRAFTERS INC. *pg. 47* 891

Shutters—Western red cedar, includes raised panel, louver, & recessed panel designs. Free color catalog. 800-250-2221 www.timberlanewoodcrafters.com

TIMELESS TIMBER *pg. 121* 317

Hardwoods and Softwoods—Recovered, Old-growth, historic timber. SCS certified. Free literature. 715-685-9667 www.timelesstimber.com

TOUCHSTONE WOODWORKS *pg. 121* 97

Mahogany Screen-Storm Doors—Interchangeable screens, tempered glass storms, & a wide selection of hardware. \$3.25 catalog. 330-297-1313

TUCKAWAY TIMBER COMPANY *pg. 43* 320

Highest Quality White Pine—For flooring, paneling, wainscoting, furniture, etc. Up to 24" wide. Twenty species of hardwoods plus hard to find specialty woods. Free brochure & price list. 877-807-0938 www.tuckawaytimber.com

TURNCRAFT ARCHITECTURAL *pg. 93* 48

Full Line Column Manufacturer—Columns in hard and softwood. Free literature. 800-423-3311

UNITED CRAFTS *pg. 44* 774

Handmade Linens—Placemats, napkins, pillows, & table scarves from the American Arts & Crafts period. Portfolio, \$10.25. 203-869-4898 www.ucrafts.com

UNITED GILSONITE LABORATORIES *pg. 47* 937

ZAR-The Best Thing That Happened to Wood—Learn more about finishing or refinishing your wood surfaces. Free, "The Finishing Touch", a complete wood finishing guide. 800-272-3235 www.ugl.com

URBAN ARCHAEOLOGY *pg. 87* 400

Salvage & Restore Antique Treasures—Repair & polish iron grille work, marble columns, stained glass

windows & plumbing fixtures. Lighting fixtures & bath accessories. Free literature. 212-431-4646 www.urbanarchaeology.com

VAN DYKE'S *pg. 45* 147

Hardware—Brass Victorian pulls, glass knobs & bridge handles, carved fruit wood pulls, period door hardware. Free 288 page catalog. 800-558-1234 www.vandykes.com

VERMONT SOAPSTONE *pg. 103* 776

Soapstone—Sinks, countertops, vanity tops, fireplaces, & other architectural fixtures. Free brochure. 800-284-5404 www.vermontsoapstone.com

VICTORIAN COLLECTIBLES *pg. 36* 576

Restoration Wallpaper—From the "Brillion Collection" of American Heritage Wallpapers, 1850-1915. \$5.25 catalog. 800-783-3829 www.victorianwallpaper.com

VICTORIAN LIGHTING WORKS *pg. 121* 4

Lighting Fixtures—Reproduction Victorian & turn-of-the-century, electric & gas. Free catalog. 814-364-9577 www.vlworks.com

VICTORIANA EAST *pg. 111* 274

Wood & Storm Doors—Custom made. Choice of finishes & hardware. Free catalog. 856-546-1882 www.victorianaeast.com

VINTAGE PLUMBING**BATHROOM ANTIQUES** *pg. 112* 62

Authentic Bath & Kitchen Antiques—Bathtubs, kitchen sinks, pedestal & marble sinks, toilets, showers, foot-baths accessories, rare parts sold & repaired. \$2.25 brochure. 818-772-1721

VINTAGE TUB AND BATH *pg. 121* 64

Antique & New Bathroom Fixtures—Clawfoot tubs, pedestal sinks, faucets, & accessories. Free catalog. 877-868-1369 www.vintagetub.com

VISTA WINDOW FILM *pg. 52* 709

Reduce Fading & Glare—Window film rejects up to 65% of the sun's heat and 99% of damaging ultraviolet rays. Free literature. 800-345-6088 www.vista-films.com

WALLACE INTERIORS *pg. 49* 174

William Morris Carpet Designs by Mail—Hand or machine woven, 100% wool. \$5.50 catalog. 207-667-3371 www.wallaceinteriors.com

WINDY RIDGE CORPORATION *pg. 111* 137

VEHA Radiators and Towel Warmers—Operate on forced hot water, not steam. We sell direct. Free literature. 800-639-2021 www.veha.com

WITH HEART AND HAND *pg. 83* 290

Fabric & Custom Sewing—Reproduction homespuns, toiles, crewels & decorator fabric by the yard. \$4.25 brochure. 508-384-5740

WOOD ESSENTIALS *pg. 86* 29

Fine Handcrafted Medicine Cabinets—Traditional, recessed design with beveled mirror & glass shelves. Finished or unfinished in a choice of solid mahogany, white oak, or maple. \$2.25 literature. www.woodessentials.com

WORTHINGTON *pg. 96* 286

Architectural Products—Permacast columns, mouldings, medallions, arches & domes. Free catalog. 800-872-1608 www.worthingtononline.com

Find it here

The editors have compiled this section to give you more information about products and services in this issue. Objects not listed are generally available, or are family pieces or antiques.

English Cottage pp. 54-61

J. Harper Poor Cottage Bed & Breakfast, 181 Main St., East Hampton, NY 11937, 631/324-4081; jharperpoor.com • Designer: Gary Paul Co., Inc., 740 West End Ave., Suite #1, New York, NY 10025, 212/678-5007
p. 55 Morris "Golden Lily" fabric and hand-blocked wallpaper from Sanderson (to the trade): 212/319-7220 ["Golden Lily" fabric avail. retail through Charles Rupert Designs (Victoria, BC): 250/592-4916, charles-rupert.com] **p. 57** English tiles (cornflower blue may no longer be avail.) from Shep Brown, 781/935-8080; shepbrownassociates.com • Chairs from Baker Furniture, 616/361-7321;

bakerfurniture.com **p. 59** Morris "Pimpernel" wallpaper from Scalandre (to the trade): 718/361-8500 [machine-printed "Pimpernel" and fabric also through Charles Rupert; see above] • Bed: Cotswold Furniture Makers, Whiting, VT: (802) 623-8400; cotswoldfurniture.com **p. 60** Bath floor tile: Minton Hollis, through dist. **p. 61** Morris "Honey-suckle" wallpaper: to the trade from Sanderson (see above); machine-printed, retail through Charles Rupert (see above).

Bonnie Braeside pp. 62-67

Don Kirkby at The Watsonian Design Partnership: RR #24, 2572 Miles Road, Roberts Creek, BC Canada V0N-2W4 604/886-3886

Kline Kitchen pp. 68-72

p. 68 Lace curtain and wallpaper ("Priory Garden") from J.R. Burrows: 800/347-1795; burrows.com • Tin ceiling, W.F. Norman: 800/641-4038 • One-inch ceramic floor tile by American Olean; through dist. • Chandelier is antique. **p. 71** Refrigerator: Sub-Zero,

800/222-7820. Dishwasher: Bosch, 800/866-2022. Glenwood Stove (1916) purchased at Stanley Ironworks, Nashua, NH, 603/881-8335 • Pendant lights: Rejuvenation Lamp and Fixture: 888/401-1900; rejuvenation.com

Victorian Whimsy p. 73-75

p. 74 Refrigerator: Sub-Zero. Cabinets: Classical Millworks, Springville, UT, 801/489-1976 • Countertops: Creer Sheet Metal, Provo, UT, 801/373-8956 • Hinges, handles, pulls: Restoration Hardware, 800/762-1005; store locator at restorationhardware.com • Lighting fixtures: Rejuvenation Lamp and Fixture: 888/401-1900; rejuvenation.com **p. 75** Stove: Heartland Appliances, 800/361-1517; heartlandusa.com • Dishwasher: Gaggenau.

Contest Sponsors: AGA Cookers, 800/633-9200; aga-cookers.com • CrownPoint Cabinetry, 800/999-4994; crown-point.com • Marvin Windows and Doors, 888/537-8268; marvin.com • Rejuvenation Lamp & Fixture Co., 888/401-1900; rejuvenation.com

DO-IT-YOURSELF

Magnetite Window Insulators

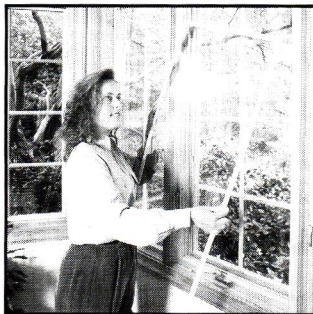

- Converts your existing windows to energy-efficient double panes
- Patented magnetic seal creates dead air space for year-round comfort & energy savings
- Performs like an expensive replacement window
- Much higher quality and easier to install and operate than plastic window film kits
- 100% rigid acrylic reduces noise and prevents breakage

CALL 1-800-624-8483 or visit www.magnetite.com



Circle no. 945

SEWING PATTERNS FOR PERIOD WINDOW TREATMENTS
 Over 50 full-sized patterns with a total of 120 styles
 CATALOG \$3.00
 AMAZON DRYGOODS, DEPT. OHI
 411 Brady Street, Davenport, IA 52801
 Phone: 1-800-798-7979 • Fax: 319-322-4003
<http://www.amazondrygoods.com>
info@amazondrygoods.com
 — CREDIT CARDS ACCEPTED —

Circle no. 780

Antique
Victorian Lighting inc.
 One of New England's largest selections of kerosene, gas and early electric lighting.
 Route 1 South
 P.O. Box 1067
 Kennebunk, ME 04043
 207-985-6868

Heirloom Quality
Furniture
 Robert P. Theiss
 furnituremaker • designer
 Shaker • Mission • Craftsman
 Falcon Designs
 P.O. Box 50065 Eugene, Oregon 97405
 541-937-3060
www.falcon-designs.com

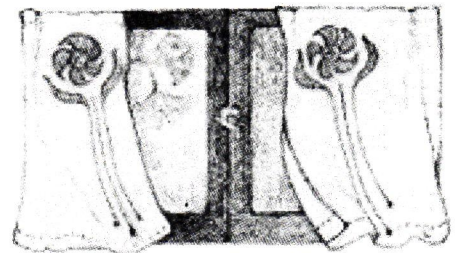

PRAIRIE TEXTILES
 from Ann Wallace & Friends
 curtains, pillows, table runners, kits, etc.
 catalog \$10. MC & Visa
 Box 2344, Venice, CA 90294, (213) 617-3310
www.welcmngcr.com/annwallace/

OLD-HOUSE INTERIORS

OUR FAVORITE WEBSITES

Interact with these companies whose products and services are advertised in Old-House Interiors.

A.E. Sampson & Son Ltd.	www.aesampsonandson.com	Iron Shop, The	www.TheIronShop.com
AA Abbingdon Affiliates	www.abbingdon.com	J.B. Products	www.arrowpneumatics.com
Acorn Manufacturing	www.acornmfg.com	J.L. Powell & Company, Inc.	www.plankfloors.com
Adams Architectural Wood Prod.	www.adamsarch.com	J.P. Weaver Company	www.jpweaver.com
Affordable Antique Bath & More	www.bathandmore.com	J.R. Burrows & Company	www.burrows.com
AGA Cookers	www.aga-cookers.com	Jax Arts & Crafts Rugs	www.jaxrugs.com
Aged Woods Inc.	www.agedwoods.com	Kayne & Son Custom Hardware Inc.	www.brwm.org/kayneandsoncustomhardwareinc
AK Exteriors	www.akexteriors.com	King's Chandelier Company	www.chandelier.com
Allied Windows	www.invisiblestorms.com	Kolson, Inc.	www.kolson.com
Amazon Drygoods	www.amazondrygoods.com	L. & J.G. Stickley	www.stickley.com
American Period Design	www.americanperioddesign.com	LeFroy Brooks	www.lefroybrooks.com
Americana	www.americana.com	Luminaria Lighting Inc.	www.luminarialighting.com
Antique Design Wicker	www.antique-design-wicker.com	Magnetite	www.magnetite.com
Antique Hardware & Home	www.antiquehardware.com	Marvin Windows and Doors	www.marvin.com
Architectural Grille	www.archgrille.com	Masters' Collection	www.masterscollection.com
Architectural Timber & Millwork	www.atimber.com	Michael Ashford Lighting	www.evergreenstudios.com
Archive Edition Textiles	www.archiveedition.com	Minwax	www.minwax.com
ARSCO Manufacturing	www.arscomfg.com	Motawi Tileworks	www.motawi.com
Arts & Crafts Industries	www.artsandcraftsind.com	Mountain Lumber Company	www.mountainlumber.com
Arts & Crafts Period Textiles	www.textilestudio.com	Myson	www.mysoninc.com
Asko, Inc.	www.aksousa.com	Nature's Loom	www.naturesloom.com
Authentic Designs	www.authentic-designs.com	New West	www.newwest.com
Authentic Pine Floors	www.authenticpinefloors.com	NOFMA	www.nofma.org
Ball & Ball	www.ballandball-us.com	Old California Lantern	www.oldcalifornia.com
Baltica	www.baltica.com	Old Fashioned Milk Paint Co.	www.milkpaint.com
Bathroom Machineries	www.deabath.com	Old World Stoneworks	www.oldworldstoneworks.com
Bathworks, The	www.lustrebath.com	Omega Too	www.omegatao.com
Beveled Glass Works, Inc.	www.beveledglassworks.com	Orbit Mfg. Co.	www.orbitmfg.com
Bouvet	www.bouvet.com	Petit Industries, Inc.	www.petitindustries.com
Bradbury & Bradbury	www.bradbury.com	Pratt and Larson Ceramics	www.prattandlarson.com
Brass Bed Shoppe	www.brassbedshoppe.com	Radiant Floor Company	www.radiantcompany.com
Broad-Axe Beam Co.	www.broad-axebeam.com	Ramase Genuine Old Bldg Materials	www.ramase.com
Bryn Athyn Cathedral	www.brynthyncathedral.org	Reggio Register Company	www.reggioregister.com/~reggio/
Burnham Corporation	www.burnham.com	Rejuvenation Lamp & Fixture	www.rejuvenation.com
Carlisle Restoration Lumber, Inc.	www.wideplankflooring.com	Rocky Mountain Hardware	www.rockymountainhardware.com
Charles Rupert Designs	www.charles-rupert.com	Roy Electric Company	www.westfieldnj.com/roy
Chelsea Decorative Metal	www.thetinman.com	Runtal North America, Inc.	www.runtalnorthamerica.com
Classic Accents	www.classicaccents.net	Sandwich Lantern Works	www.sandwichlantern.com
Classic Ceramic Tiles	www.johnson-tiles.com	Sawbridge Studios	www.sawbridge.com
Classic Gutter Systems	www.classicgutters.com	Sheldon Slate Products Co., Inc.	www.sheldonslate.com
Classic Lighting Devices	www.classiclightingdevices.com	Snelling's Thermo-Vac, Inc.	www.ceilings-plus.com
Country Curtains	www.countrycurtains.com	Steven Handelman Studios	www.stevenhandelmanstudios.com
Country Road Assoc., Ltd.	www.countryroadassociates.com	Stone Magic	www.stonemagic.com
Craftsman Lumber	www.craftsmanlumber.com	Sunflower Showerhead	www.deweyusa.com/deweyusa
Crown City Hardware	www.crowncityhardware.com	Sunrise Specialty	www.sunrisespecialty.com
Dalton Pavilions, Inc.	www.daltonpavilions.com	Superior Clay Corp.	www.superiorclay.com
Decorator's Supply	www.decoratorssupply.com	Susan Hebert Imports	www.ecobre.com
Delta Faucet Company	www.deltafaucet.com	Thomas Stangeland Artist/Craftsman	www.artistcraftsman.net
Designs In Tile	www.designsintile.com	Tile Restoration Center	www.tilerestorationcenter.com
Elliott's Hardware Plus	www.oldtyme.com	Timberlane Woodcrafters Inc.	www.timberlanewoodcrafters.com
Emtek Products	www.emtekproducts.com	Timeless Timber	www.timelesstimber.com
Ephraim Faience Pottery	www.ephraimpottery.com	Tuckaway Timber Company	www.tuckawaytimber.com
Fair Oak Workshops	www.fairoak.com	United Crafts	www.ucrafts.com
Fanimation	www.fanimation.com	United Gilsonite Laboratories	www.ugl.com
Farrow & Ball	www.farrow-ball.com	Urban Archaeology	www.urbanarchaeology.com
Faux Effects, Inc.	www.aquafinishing.com	Van Dyke's	www.vandykes.com
Fires of Tradition	www.firesoftradition.com	Vermont Soapstone	www.vermontsoapstone.com
Fischer & Jirouch	www.fischerandjirouch.com	Victorian Collectibles	www.victorianwallpaper.com
Ginger	www.gingerco.com	Victorian Lighting Works	www.vlworks.com
Good Time Stove Co.	www.goodtimestove.com	Victoriana East	www.victorianaeast.com
Green Mountain Soapstone	www.RMGstone.com	Vintage Tub and Bath	www.vintagetub.com
Heat-N-Glow	www.heatnglow.com	Vista Window Film	www.vista-films.com
Historic Lighting	www.historiclighting.com	Wallace Interiors	www.wallaceinteriors.com
Inclinor Company of America	www.inclinor.com	Windy Ridge Corporation	www.veha.com
Infloor Radiant Heating Inc.	www.infloor.com	Wood Essentials	www.woodessentials.com
Innerglass Window Systems	www.stormwindows.com	Worthington	www.worthingtononline.com



**House of
Antique Hardware**
Original & Reproduction Antique Hardware

Quality Reproductions &
Hard to Find Originals

Wide Range of Styles and Selection
Friendly Customer Service
Prompt Shipping

Shop Online: www.RestorationHardwareStore.com

**AMERICA'S
OLDEST MAKERS
OF COLONIAL AND
EARLY AMERICAN
LIGHTING FIXTURES**



AUTHENTIC DESIGNS
42B The Mill Road
West Rupert, Vermont 05776
(802) 394-7713
Catalogue \$3.00

Circle no. 262

WOODEN SEASONAL STORMS

With convenient storm/screen inserts. Only one wooden window frame with both screen & storm panels.

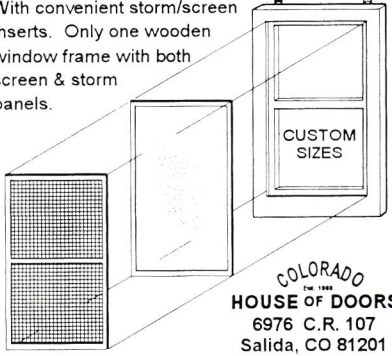

**COLORADO
HOUSE OF DOORS**
6976 C.R. 107
Salida, CO 81201
(719) 539-4568

Vintage Aesthetics

Circle no. 303

**FURNITURE • ART
TEXTILES**

**GRAMERCY PARK
ANTIQUES
& TEXTILES SHOW**

OCT. 19-20-21
FRIDAY & SATURDAY 11-7, SUNDAY 11-5



69TH REGIMENT
ARMORY
LEXINGTON AVE.
@ 26TH ST.
NEW YORK CITY

ADMISSION \$12

COMPLIMENTARY
SHUTTLE TO &
FROM THE
INTERNATIONAL
SHOW AT
THE
UPTOWN
ARMORY

100 EXHIBITS
OF DECORATIVE
ARTS, PERIOD
TEXTILES,
FURNITURE,
TAPESTRIES,
RUGS, LINENS,
QUILTS, LAMPS,
LIGHTING,
CERAMICS,
ARCHITECTURAL
ARTIFACTS,
MIRRORS,
FRAMES,
FINE ART
& MORE.

**STELLA SHOW MGMT. Co. 212-255-0020
WWW.STELLASHOWS.COM**

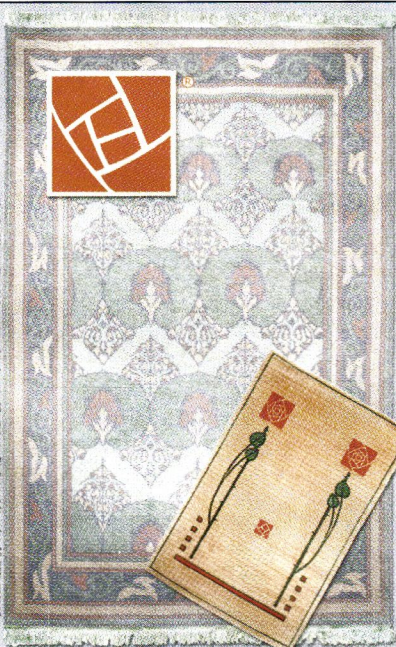
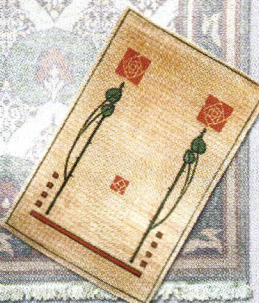
WWW.JAXRUGS.COM

JAX ARTS & CRAFTS RUGS

109 PARKWAY
BEREA, KY 40403
PHONE: (859) 986.5410
FAX: (859) 985.1231
EMAIL: DEL@JAXRUGS.COM

Circle no.846

- Hand Hewn Beams
- Antique Flooring
- Remanufactured Flooring
- Reproduction Flooring
- Barnsiding
- House Parts



Ramase
Genuine Old Building Materials
Vermont Woodflooring
661 Washington Road
Woodbury, Connecticut 06798
1 (800) WIDE OAK
on the internet: www.ramase.com

Circle no. 99

**Arts & Crafts
Period Textiles**

Curtains • Table Linens
Pillows • Bedspreads • Yardage
Custom Work • Embroidery Kits

Free brochure or \$10 catalog with color photos and fabric samples.

5427 Telegraph Avenue, #W2
Oakland, California 94609
510-654-1645
www.TextileStudio.com

Circle no. 708



**17th and 18th Century
Millwork**

Windows, Doors & Entryways
Raised-Panel Walls
Old Glass, Moldings
Wide Pine Flooring
Beaded & Feather edge boards
Send \$4.00 for catalog.
CUSTOM WOODWORKING

Maurer & Shepherd Joyners
122 Naubuc Avenue
Glastonbury, Connecticut 06033
(860) 633-2383

Circle no. 410



The Genuine **MILK** Old-Fashioned Home-Made **PAINT**
SINCE 1974

Authentic Colonial and Shaker Finish
The Original—Nothing else even comes close!
IN POWDER FORM
ADD WATER AND MIX 16 DEEP, RICH COLORS
*environmentally safe - all natural - odor free
easy to use - long wearing - won't fade*

Our web site is a treasure trove. See the colors, examples and tech.data at www.milkpaint.com
The Old-Fashioned Milk Paint Company, Inc.
Dept. OHI P.O. Box 222 Groton, MA 01450-0222 Telephone (978) 448-6336 FAX (978) 448-2754

Circle no. 54

VINTAGE TUB & BATH



Clawfoot Tubs, Pedestal Sinks, Faucets & Accessories. Custom Enameling, Painting, Refinishing & Plating expertly done.

View our entire catalog online at:

www.vintagetub.com

or Call Toll Free: 1 (877) 868-1369

Circle no.64

AMERICAN PERIOD DESIGN BY CARROLL & CARROLL

HAND CRAFTED
MANTELS THAT
RECREATE THE
WARMTH OF AN
EARLIER TIME.

30 CHERRY STREET
WRENTHAM, MA 02093
(508) 384-2562

WWW.AMERICANPERIODDESIGN.COM

Circle no. 296

BATHROOM MACHINERIES

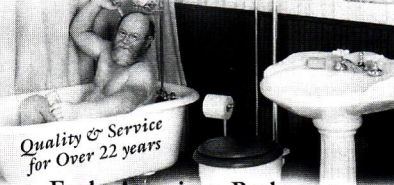

Quality & Service
for Over 22 years

Early American Bathroom
FIXTURES & ACCESSORIES
Brass Hardware • Hard-To-Find Parts
209-728-2031 • Tom@deabath.com

495 Main St., Dept. OHI • Murphys, CA 95247
send \$3 for 56 page color catalog

VISIT OUR WEBSITE AT www.deabath.com

Circle no. 193

Finely crafted Victorian
chandeliers and wall sconces.

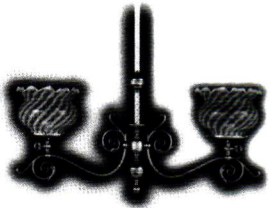

www.vlworks.com

Victorian Lighting Works

free color catalog

251 s. pennsylvania avenue
po box 469, centre hall, pa 16828
814-364-9577 fax 814-364-2920

Circle no. 4

INTRODUCING A CALALOG OF MOLDING MASTERPIECES THAT NO ONE SHOULD BE WITHOUT.

A complete line of fine hand carved
wood mouldings and ornaments.

You'll find over 150 illustrations
of decorative wood mouldings and ornaments
for every building and remodelling need.
A valuable working tool for your design staff.

Call or write for your free catalog today.

BENDIX
MOULDINGS, INC.

37 Ramland Road South, Orangeburg, NY 10962-9905
Tel: 1-800-526-0240 • Fax: 1-800-4-BENDIX (423-6349)
bendix@fcc.net

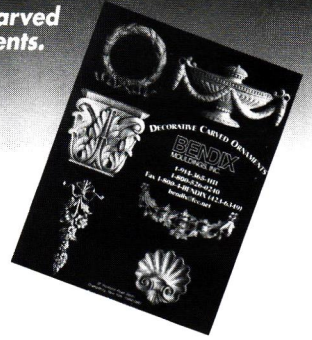

Circle no. 94

AK Exteriors

Specializing in Service
and Dependability

HIGH PROFIT POTENTIAL

Your wholesale source and manufacturer
of cast aluminum lighting, fixtures, and
furniture. We reproduce original cast iron parts,
build molds, and specialize in custom work

Write for our catalogue featuring illustrations
of more than 160 of our available products (\$4.00 fee).

298 Leisure Lane • Clint, TX 79836
800.253.9837 • Fax: 915.587.5474

We accept Visa, MasterCard, and Discover



Special! 20% Off Every Item in Catalogue

Circle no. 275

Timeless Timber®

Recovered
Old-growth
Historic Timber

T&G Flooring
Hardwoods & Softwoods
Environmentally Friendly



SCS Certified

Call Toll Free: 888-653-5647

2200 E. Lake Shore Dr. Ashland, WI 54806

Circle no.317

Brass Bed Sale!

Once in a lifetime savings on heirloom-quality
solid brass and iron beds. Buy factory direct
and SAVE UP TO 50%! Layaway and payment
plans. Send for our FREE COLOR CATALOG.

12421 CEDAR ROAD
CLEVELAND, OHIO 44106
(216) 229-4900

Brass Bed Shoppe

www.brassbedshoppe.com

Circle no. 202

Screen & Storm Doors

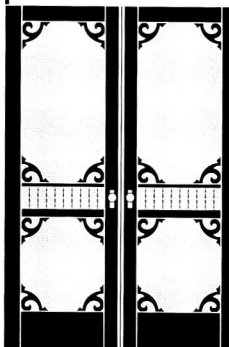

- Mahogany
- Custom sizes
- Tempered glass
- 55 styles

Send \$3 for a catalog

Touchstone
Woodworks
PO Box 112
Dept OHI
Ravenna OH 44266

(330) 297-1313

Recommended in Shop Talk, The Boston Globe!

Circle no. 97

Sunflower Showerhead

Large
Diameter

Fits
standard
plumbing



Chrome, Brass
Nickel or Gold
from \$150

Information: P.O. Box 4218-A Seattle, WA 98104
(206) 722-1232 (FAX) 722-1321
<http://www.deweyusa.com/deweyusa>

Circle no. 57

MOTIFS

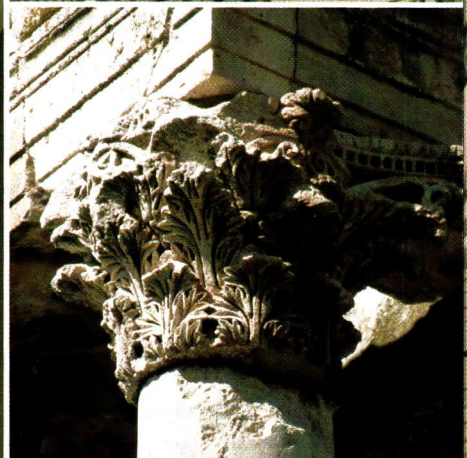
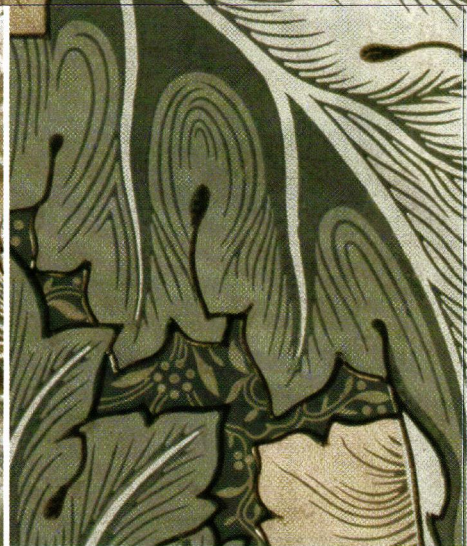
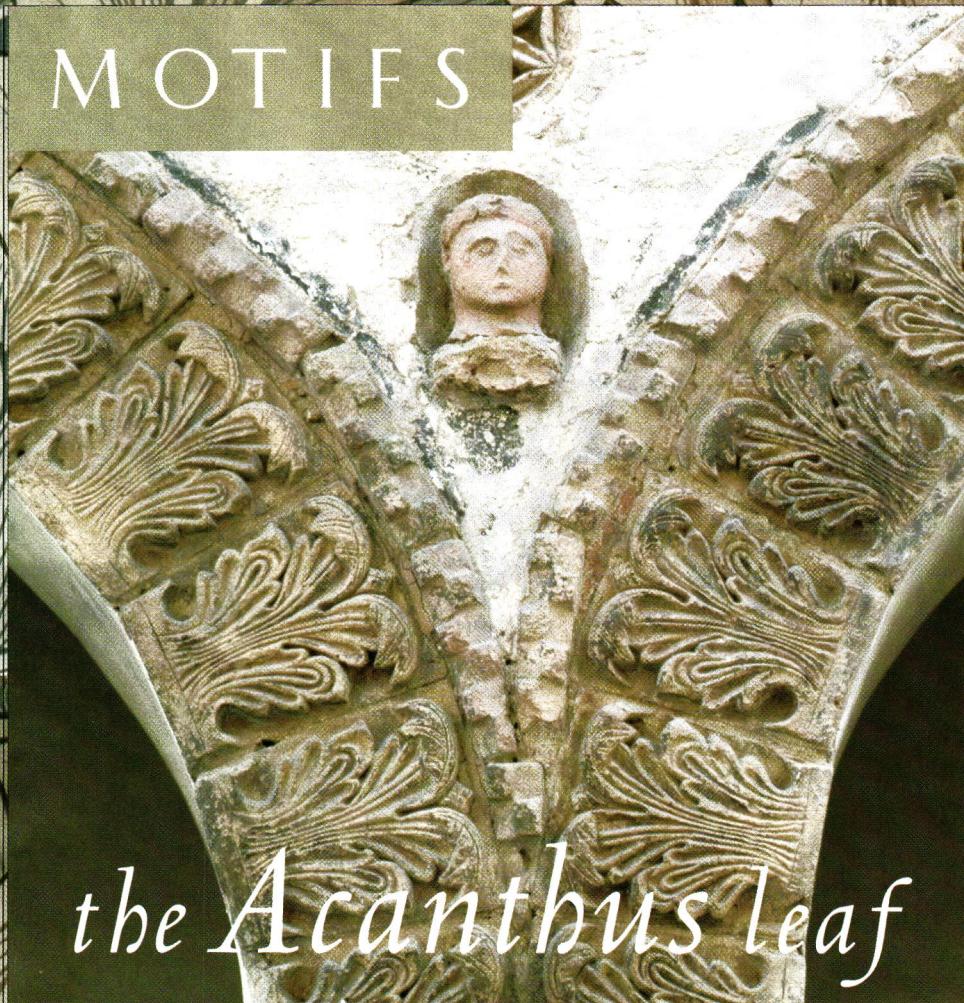

the Acanthus leaf

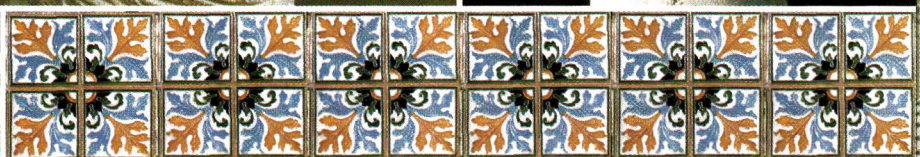
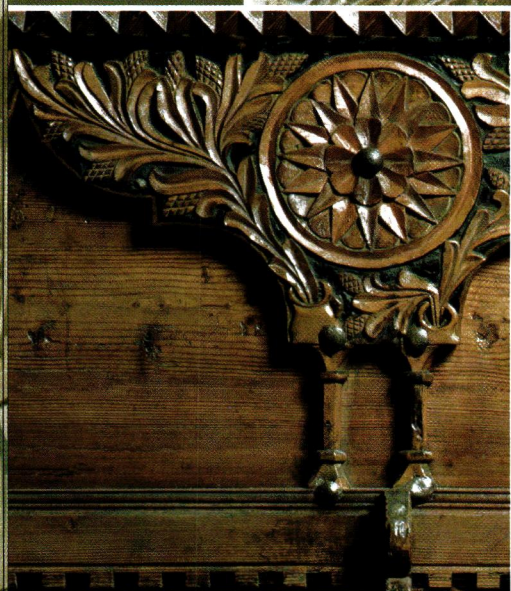

CLOCKWISE: In Italy, Renaissance stone arches carved with acanthus leaves; a capital in the 8th-century Islamic city of Anjar in Lebanon; 19th-century tile; acanthus and stars carved in wood. **BACKGROUND:** Acanthus-leaf wallpaper designed by William Morris ca. 1875.

THE CURLING LEAVES of the acanthus plant appeared in the fifth century BC adorning the Corinthian capitals of ancient Greece. A symbol of renewal, the acanthus was used freely by the Romans—in the wreaths carved on public buildings, in the ornamentation of clothing. (Helen of Troy is said to have worn a mantle embroidered with a delicate acanthus-leaf motif.) Forgotten after the fall of the Roman Empire, acanthus patterns were rediscovered during the Italian Renaissance. + In the third quarter of the 19th century, English designer William Morris used stylized acanthus leaves in an energetic, sinuous pattern for his silk wall-hanging “Acanthus and Vine.” He and other designers of the English Arts and Crafts movement used acanthus leaves in many wallpaper and textile designs. + The acanthus remains a wide-ranging motif, easily spied in classical stonework and plaster, in revival papers and fabrics, in the silver of Georg Jensen, even on Wall Street letterheads. —BRIAN D. COLEMAN

OLD-HOUSE INTERIORS (ISSN 1079-3941) VOL. VII, NUMBER 6 is published six times per year for \$26 by Gloucester Publishers, 108 East Main Street, Gloucester, MA 01930. Telephone (978) 283-3200. Subscriptions in Canada are \$29 per year, payable in U.S. funds. Periodicals postage paid at Gloucester, MA 01930 and additional mailing offices. Postmaster: send address changes to Old-House Interiors, P.O. Box 56009, Boulder, CO 80328-6009.