

OLD-HOUSE INTERIORS

SUMMER
COTTAGE STYLE

Art Deco
paint color palettes

BATHROOM CABINETRY

#BXNDBWN***** 5-DIGIT 07076

|||||.....|||||.....|||||.....|||||.....

#SIE0407W092 1#560232 FL

STACY SPIES SPR 00
207 WARREN ST BALI
SCOTCH PLAINS NJ 07076-1920 #0004



0 09281 03054 6

UNIQUELY AMERICAN



Boredom is
a matter of
choice, not
circumstance.

INSPIRED BY THE ARTS & CRAFTS MOVEMENT, GUSTAV STICKLEY PUT ASIDE THE EXCESSES OF DECORATION AND MADE FURNITURE THAT WAS SIMPLE, STRONG AND HANDSOME. HE WAS UNIQUE IN HIS TIME, A REBEL, BUT WITH THE MISSION COLLECTION HE BUILT SOMETHING THAT WOULD ENDURE. TO LEARN MORE ABOUT THE REISSUED MISSION COLLECTION, AND FOR THE LOCATION OF THE STICKLEY DEALER NEAREST YOU, CALL (315) 682-5500, OR SEND \$10 FOR OUR NEWLY RELEASED FULL COLOR CATALOG.

1 Stickley Drive
P.O. Box 480
Manlius, NY 13104-0480

www.stickley.com

Circle no. 777

Stickley

Can an escutcheon be beautiful?

We think so.



From our Deco Style Collection

For over 80 years, we at Crown City Hardware have thought of all of our hardware as beautiful. Everything from hand-hammered craftsman pieces to finely detailed door knobs in virtually every architectural style.

To obtain our new 400 plus page catalog, please send \$6.50 (refundable with purchase, add \$3.00 for rush delivery) to: Crown City Hardware • 1047 N. Allen Ave Dept. 02SU9 • Pasadena • CA • 91104

"Get lost in the Details"



CROWN
CITY
HARDWARE

Circle no. 397

TABLE OF CONTENTS

VOLUME V, NUMBER 2

62

VISITS

- 38 **Sheltered in Vermont**
A cluster of buildings near Calais, part of a small farm until 1964, embodies the local lore.
PHOTOGRAPHS BY CAROLYN BATES

- 44 **A Harbor Refuge**
Summer comfort in a historic house with vague origins, casually furnished with antiques.
PHOTOGRAPHS BY SANDY AGRAFIOTIS

- 48 **Craftsman Courageous**
Tony Gray built his Craftsman house—from a thumbnail picture in Stickley's magazine.
BY REGINA COLE

PERIOD INTERIORS

- 52 **Art Deco**
Residential interiors are rare, but the style is an important bridge to Modernism.
BY PAUL DUCHSCHERER

- 56 **Ocean-Liner House**
A fabulous revival, right out of a Bogart movie.
BY LAURA MARSHALL ALAVOSUS

HISTORIC HOUSE TOUR

- 62 **Scotty's Castle**
Larger-than-life characters built a medieval fantasy in the eerie solitude of Death Valley.
BY ELMO BACA

IN THE PRESENT

- 68 **Vanities of the Bath**
Designing past the pedestal sink.
BY PATRICIA POORE

HISTORY GARDENS

- 74 **Garden on Queen Anne Hill**
Terraces tame a steep slope in Seattle.
BY BRIAN COLEMAN

DECORATOR'S KNOW-HOW

- 78 **Regional Palettes**
Historic colors are regional colors, reflecting local ethnicity, the light, and even the clay.
BY MARY ELLEN POLSON



78

- 6 **Editor's Welcome**
In good company.
- 8 **Letters**
- 13 **Furnishings**
Sinks and stone, Deco today,
paint colors, pillows.
- 23 **Other Voices**
"We lived in the kitchen, around or
beneath the table . . . aluminum and
Formica, tubular legs . . ."
- 28 **Profile**
An exuberant couple changes the
destiny of the Blacker house.
- 84 **Before and After**
Few physical clues guided this
renovation, sympathetic nonetheless.
- 90 **Books**
Two landmark books on Greene &
Greene showcase works of grace.
- 96 **Decorating Answers**
Everyday questions.
- 100 **History Travel**
On your way to Santa Fe? Roads
less traveled will take you to a land-
scape of frontier and imagination.
- 110 **Resources**
Find it here—or send away.
- 122 **Open House**
Tudor triumph, family home.

ON THE COVER: *The appeal of a summer color palette, conditioned by the local customs of man and nature. Cover photograph by Michael Dunne/Elizabeth Whiting & Associates.*

13



SUMMER 1999



56

In Company

MY HUSBAND DOESN'T SHARE MY passion for architecture and design. Well, now, that is something of an understatement. He is suspicious of it, actually, equating it with consumerism—buying, buying: carpets, antiques, new art tiles. Who can blame him? after all, I'm running a glossy magazine, not throwing pots in a garret. When I gratefully placed all my very pretty house books on the new built-in bookshelves [seven years since we bought this house, finally unpacking boxes], my husband countered such a public display of shallowness with books on religion, Jungian psychology, ancient dance—dogeared books I found appallingly private. I had some of the same books in my dusty boxes. I wanted them in the bedroom.

My private passion has been, of course, quite public, shared with thousands, with freelance writers and advertisers. In fact, I have made it a livelihood. In that I'm lucky, I suppose. A dedicated amateur who found a paying way to stay in it. There are the usual compromises. I am persuaded to run an article because it is on a popular subject; to refrain from printing too many photos of decrepitude (I often like the 'before' pictures better). I encourage other voices in the magazine

who don't share my preference for preservation or, in the absence of anything left to preserve, then the personal. But for all the business realities I confront, I still am moved by much of what comes across my editorial desk. And here I find understanding company.

I have favorite architects and designers the way I have favorite writers. The ones who transcend wood or words to let Something else speak, whether through a chained fury or a serene calm. I have read books for the story and found myself in awe of the craft—*how* did she do that, get out of the way, create such a piercing view?

There are rooms like that, too. Consider the designer (a Whistler? a Sullivan?) whose work suggests probable human genius, but who once or twice soars high enough to shatter reality, like the Hallelujah chorus breaks us out of our appreciation to bring a flood of unexpected tears during Handel's *Messiah*.

Anyway, I did buy a lot of things during my restoration. I had no choice. Everything is new once. I imagine these things as old stuff used by my children's kids, who will like this house, but who won't think about it much.



Before kids: a new camera with a timer finds us on the night of the Brooklyn Museum Ball.

editor-in-chief

Patricia Poore

art director

Inga Soderberg

senior editor

Regina Cole

contributing editors

Mary Ellen Polson

Brian Coleman

Susan Mooring Hollis

Laura Marshall Alavosus

Lynn Elliott

art associate

Claire MacMaster

assistant to the editor

Betsy Gammons

circulation associate

Cathie Hull

customer service

Karen Lemieux

office manager

Joanne Christopher

national sales manager

Becky Bernie

senior sales associate

Sherrie Somers

publisher

William J. O'Donnell

We do accept freelance contributions to Old-House Interiors. Query letters are preferred. All materials will be reviewed, and returned if unacceptable. However, we cannot be responsible for non-receipt or loss—please keep originals of all materials sent.

SUBSCRIPTIONS: Subscription service (800)462-0211, back issues available at \$6.50 per copy (978) 281-8803. ADVERTISING: (978) 283-4721. EDITORIAL: (978) 283-3200. Two Main St., Gloucester, MA 01930. WEBSITE: oldhouseinteriors.com POSTMASTER: Send address changes to OLD-HOUSE INTERIORS, PO Box 56009, Boulder, CO 80328-6009. © Copyright 1999 by Gloucester Publishers. All rights reserved.

Printed at The Lane Press, South Burlington, Vermont.

WHAT IF I WANTED TO TRAVEL THROUGH TIME?



For the colors and styles that memories are made of, there's no place like your neighborhood Sherwin-Williams store. To locate the store nearest you, call 1-800-4-SHERWIN (1-800-474-3794), or visit us at www.sherwin-williams.com.

Maize – SW2338

Devon Cream – SW2447

Wilmington – SW2254

Sea Moss – SW2366

ASK HOW. ASK NOW. ASK SHERWIN-WILLIAMS.™



Burlap How-To

DURING THE THREE YEARS THAT MY HUSBAND and I have been laboring to gently restore our 1922 Bungalow, we could not have had a more accurate, informative, or enjoyable magazine to guide our way.

I have become fascinated with the concept of burlap-covered wall panels that were period enhancements to many bungalow rooms in the 1920s. I would like to attempt a duplication. Can you provide some insight as to the exact type of fabric? Is it truly burlap or a type of wallpaper? Most importantly, is it glued directly to the plaster or is it sealed in some way once applied? I am thinking of this for the panels of my dining room wainscot,

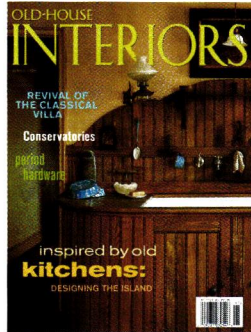

between the vertical moulding strips.

A beautiful example of this type of treatment is in a home that you have featured in your magazine... I'm speaking of course of "Mariposa" in California. Although my little 1922 Bungalow is very modest in comparison to the classic "Mariposa" it does have some delusions of its own grandeur.

—CYNTHIA FRENCH
Syracuse, N. Y.

Fabrics suitable for Arts and Crafts walls have a dense weave with a slightly rough texture. Although lumped together under the heading "burlap" they include jute, hopsacking, Hessian, and linen union. At the turn of the century, woven wall fabrics were usually hung on finished plaster walls, but the newly invented and heavily advertised plaster wall-

board was considered a perfect surface to be "burlapped". To hang the burlap, put wheat-flour paste on the wall, then press the dry burlap onto the pasted surface. There are wallpapers that reproduce the look of gilded burlap; some find them easier to work with. Bradbury and Bradbury Art Wallpapers in Benicia, California is one supplier. You can call them at (707) 746-1900. However, real fabric applied to walls and ceilings is still an excellent way to furnish rooms in homes such as yours. —REGINA COLE

Beat Us to the Punch

REGARDING OLD-HOUSE INTERIORS SUMMER 1998, an article written by Regina Cole "Folk Art Underfoot": I have traveled Georgia over to find such a tool in the craft stores, and cannot find a punch needle. Is there anyway you all can help me acquire such a needle?

—BRENDA HARDAWAY
Decatur, Georgia



McAdoo Rugs (featured in the article) sells punch needles. They have two kinds in stock, and one of those is the kind they use in their own rug-making operation. You can contact them at 1 Pleasant Street, North Bennington, Vermont 05257; their telephone number is (802) 442-3563. There is also a website: www.mcadoo.com. —THE EDITORS



JOHN BALL

COMING UP

September 1999

Sunnyside, Washington Irving's Sleepy Hollow home in Tarrytown, New York, is one of the visits we'll make when *Old-House Interiors* increases its publication schedule to six times a year, starting with the upcoming issue ... We'll explore the Mediterranean Revivals of the 1920s ... Give some advice on how to buy an oriental rug ... Forms and function of 20th century electric light ... Louis fifteen, Louis sixteen: getting straight on French furniture styles.

corner in the midst of (in those days) a harsh New Jersey winter. The house and conservatory still remain.

As for the hardware, it is indeed beautiful, but why the flat and ugly Philips screws, which didn't come into use until the 1950s? Surely the Victorians would have preferred the standard, oval-head slotted variety.

—FREDERICK BRANCH
Bloomfield, N.J.

We'd like to thank the Oakland Museum of California for the use of the following photographs in the PROFILE "By Example Led," [Winter 1999]. From the Collection of the Oakland Museum of California: Portraits of Arthur and Lucia Mathews, from Archives. Desk, c. 1910: Gift of Mrs. Margaret Kleinhans. Covered Jar, c. 1910–1915: Gift of Concours d'Antiques, Art Guild. Portrait of a Young Red Haired Girl, 1910: Gift of Mr. Harold Wagner.

Points Well Taken

JUST A WORD OR TWO TO TELL YOU HOW much I enjoy your magazine, dropping whatever I am doing to read it from cover to cover ... even the ads.

The articles on conservatories and different period hardware [Spring 1999] were of particular interest. Back in the 1930s there was an 1890 Colonial Revival mansion located near us, with a large conservatory. We used to walk past on a snowy winter day to marvel at the flowers and palm trees that made a tropical paradise on that

Walter & Debbie Thomas
2 coats of Cabot in 1996.

There's 120 years of protection in every can of

Circle no. 879

Cabot
PREMIUM WOODCARE
SINCE 1877
D.V.T.® SOLID COLOR ACRYLIC STAIN
LONG-LASTING OPACQUE FINISH
0667 DUNE GRAY
12-YEAR GUARANTEE ONE COAT WOODS
ONE U.S. GALLON 3.785 LITERS

To locate the retailer nearest you, call 1-800-US-STAIN ext. 348.

Amdega Conservatories,
hand made in England
since 1874 from the
finest timber and glass.



A M D E G A

Circle no. 116

Call 1-800-922-0110 for your nearest design
office, or send \$10 for our color brochure

Amdega and Machin Conservatories, 3515 Lakeshore Drive, St. Joseph, MI 49085

California | Connecticut | Georgia | Illinois | Michigan | New Jersey | North Carolina | Canada

OHI/02/99



READY TO DECORATE?

Let the old-house experts inspire you.

OLD-HOUSE INTERIORS is a distinctive magazine with timeless decorating and furnishing ideas. You'll find inspiration in the lavish color photos and intelligently written articles—plus decorating answers, practical advice, and source lists for wallpaper and paint, fabrics, lighting, furniture, carpets, and more. What you'll see is not decorating fads, but a classic approach to interiors. Immerse yourself in page after page of authentic historical style concepts including Federal, Victorian, Bungalow, Ranch, Colonial Revival and many other classic styles.

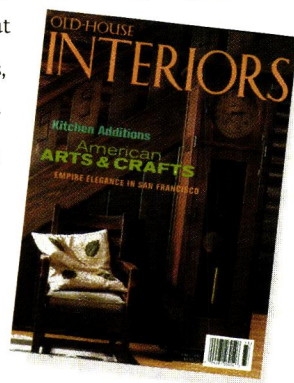

TO ORDER: For convenience, use the postpaid order cards opposite. Or call **800-462-0211** and charge to mc or visa. Subscriptions for *Old-House Interiors* are \$21 for six issues. **GIFTS:** Have your thoughtfulness remembered throughout the year. Fill out the gift card opposite or call the number above (we'll even send a handsome card to announce your gift).

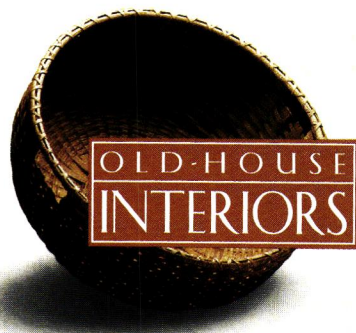

Experience the Beauty, Intelligence, and Inspiration of Old-House Interiors.

CHARLES P. ROGERS' BED MAKERS FOR SEVEN GENERATIONS



©1999 CHARLES P. ROGERS. BED, LINENS BY ANCHINI. SCREEN, CHAIR, TABLE BY PROFILES. DRESSER, CHANDELIER, URN BY PROPS FOR TODAY. RUG BY ODEGARD. STYLING BY JAMES BLOOD.

Queen size Rutherford Bed in black iron with gilded highlights. Catalog \$1499, Sale \$1099. Headboard: Catalog \$859, Sale \$659.



Rainbow Bed

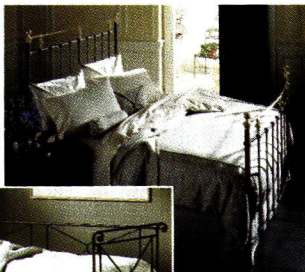

Charleston Bed



Campaign Daybed

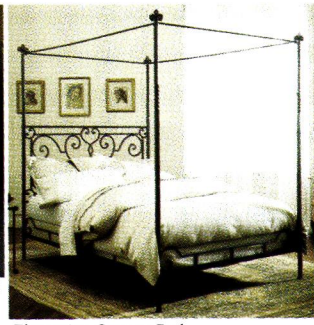

Florentine Canopy Bed

Original 19th and 20th century headboards, beds, canopy beds & daybeds are now available direct from America's oldest maker of brass and iron beds. Please visit or call a factory showroom for a color catalog and sale price list.

CHARLES P. ROGERS • EST. 1855
 NEW YORK: 55 WEST 17 STREET (5-6 AVE.), NYC. 212-675-4400. OUT OF STATE CALL 1-800-272-7726.
 NEW JERSEY: 300 ROUTE 17 NORTH, EAST RUTHERFORD (CLOSED SUNDAY). 201-933-8300.
 OPEN DAILY, SATURDAY AND SUNDAY.
 PHONE ORDERS ARE WELCOME.
 WE SHIP ANYWHERE.

FURNISHINGS

by Regina Cole

Parisian Chic

Originally made for the restoration of the Paris Metro, these hand-carved tiles are appropriately called Metro de Paris by Urban Archaeology. In watery shades of blue and green, as well as in crackled glazes, they range in price from \$22 a piece to \$17.88 per square foot. Call (212) 371-4646.

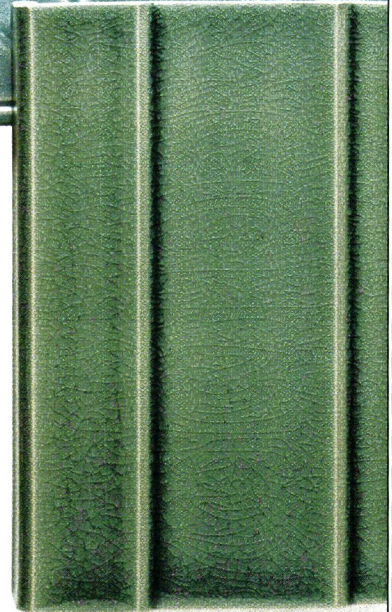
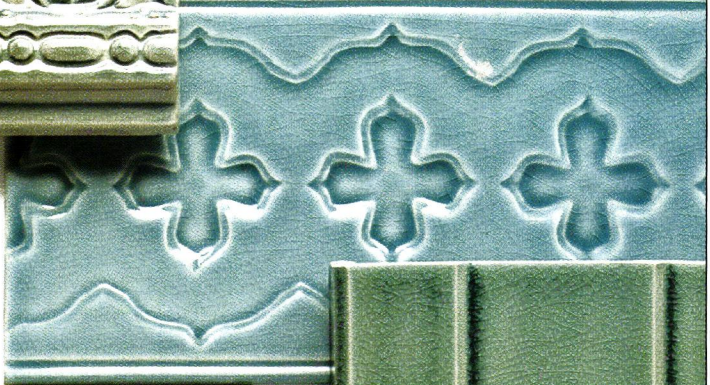

For more information see page 110



Embedded in Stone

The early-20th-century concrete and tile garden pots of California are what inspired these pieces made by Foothill Pottery. A handmade cement mixture is inlaid with tiles in five classic forms, including planters, vases, and oil jars. Prices range from \$125 to \$350. Call (805) 646-9992.

Contemplate the World

Old maps are works of art that we never tire of studying. MAPS will custom-frame your choice of 700 celestial, world, area, or city maps. You can even include a bit of text. Average prices range from \$150 to \$350; call (212) 941-9102.



FURNISHINGS

Its Own Journey

Hand-stitched in a gorgeous array of colorful fabrics, each Journey gift bag comes with a card that records its passage from one person to the next. In four standard sizes including wine bags, they range in price from \$15 to \$55. Call (207) 384-6254.



Rhythm of the Falling Rain

Rain making its way down from the roof can rush through a downspout, or it can cascade along a copper rain chain. The 9-foot Rain Chain from Cobre will oxidize to a lovely green color with time. The outside diameter of the rings measures two inches; the chain comes with a gutter clip. \$226. Call (503) 248-1111.

Wild Thing

Wildwood Designs are the work of Andrew Cunningham, a young artisan who sees the creative possibilities in wood's natural state. The bench, in black birch and striped maple with cedar arms, costs \$750; chairs are \$500. Call (978) 283-5523.

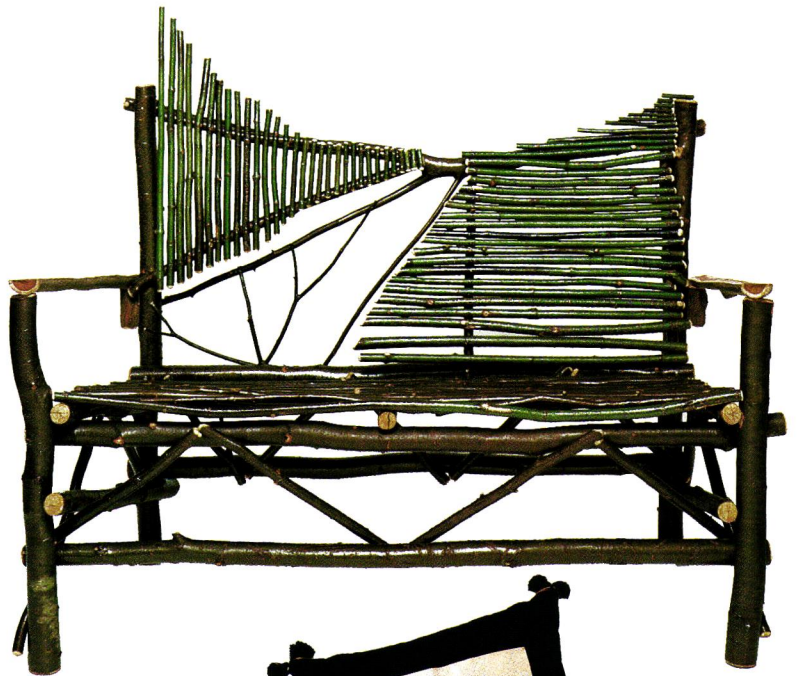

Made in the Shade

The Commodore Steamer chair by Barlow Tyrie is the symbol of what summer should be: simple, comfortable, easy. Made of teak, with marine-quality brass hardware, it will last for generations. \$1,200; for showroom information, call (609) 273-7878.



Personal Pillows

The idea behind Queen Bee, a California-based company, is that any subject of your choice can be painted onto a pillow that's uniquely your own. Prices are \$350 for a 20" by 20" pillow, \$400 for 30" by 30." Call (800) 826-6646.





BRASS LIGHT GALLERY
MILWAUKEE



Provence Three-Light Chandelier with Alabaster Bell Cup Shades

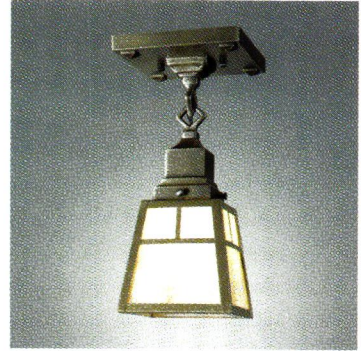

Prairie Arts Ceiling Fixture

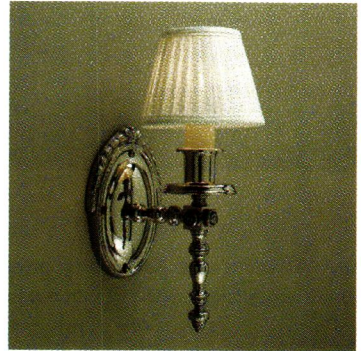

Sheraton Rosette Sconce with Pleated Silk Shade

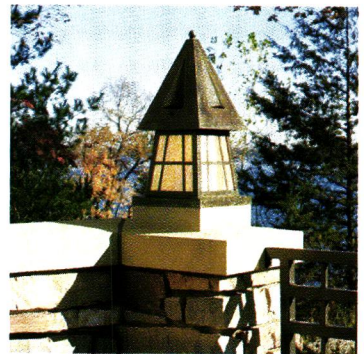

European Country Lantern Column Mount

Order direct from one of America's leading designers and manufacturers
of better reproduction lighting for your home and garden.

- Arts & Crafts • Mission • Prairie School • Classic Exteriors
- Original Restored Prismatics • Neo-Classic Alabaster • Traditional

Call to request our literature or for
help with your lighting needs
1-800-243-9595

BRASS LIGHT GALLERY
131 South 1st Street
Milwaukee, WI 53204

Please visit our website at
www.brasslight.com

FURNISHINGS



Home Fires

A kitchen range that makes you nostalgic while employing state-of-the-art technology is the goal of the Legacy Series by Heartland Appliances.

A 30" 4-burner model retails for \$3,499. Six burners, a grill, non-stick griddle, wok ring, eight colors—all are options. For a free catalog and dealer locations, call (800) 361-1517.

Color Is Key

The influences that shape Natalie Wieter's ceramic designs come from the Egyptian, Native American, African, and Art Deco realms.

As such, they recall the early part of this century while being very contemporary. Prices range from \$28 for the small bud vase to \$400 for the large vase at left. Call (215) 592-7244.

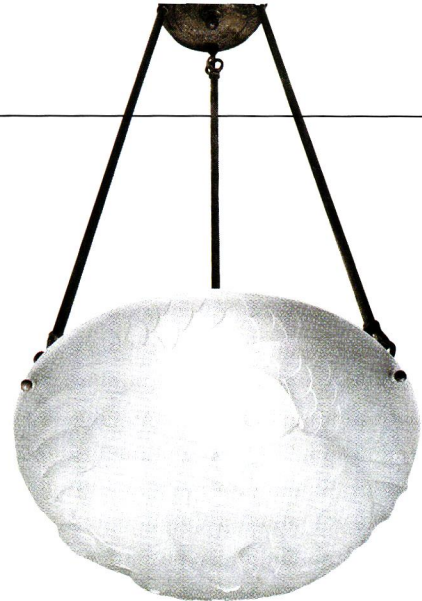

Something Fishy

Lalique-style French glass in a deeply embossed design of three intertwining carp was taken from a ca. 1930 mold. From Classic Illumination, Inc., in antique silver finish with a 14" diameter shade.

\$770; for showrooms, call (510) 849-1842.

The Machine Age



Deco Echoes

This 4'10" Art Deco baby grand, built in 1932 by the English piano company Welmar, is one of the antique pianos sold by Maximiliaan's House of Grand Pianos.

Restored and refinished in 1997-98, it retails for \$37,150. Call (800) 742-6607.



• Hues Bold and Delicate

The European Deco era was expressed in bold patterns and colors by Clarice Cliff. The pastel color sense of the time lives in a 1923 wallpaper whose stars recall Mercedes hood ornaments (designed around the same time).

Mugs: \$28; tile: \$22; wallpaper: \$50 for a 21" wide double roll. All prices are in Canadian dollars.

Call Charles Rupert Designs at (250) 592-4916.

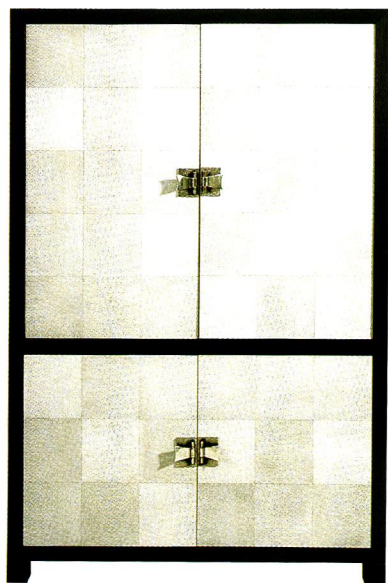

• Modern Times

The media cabinet designed by Larry Laslo for Bexley Heath (now part of John Widdicomb) meets the conflicting demands of neatness and affluence.

There's room for the TV, VCR, music systems, and there's wire routing for all.

\$10,516; call (800) 847-9433.

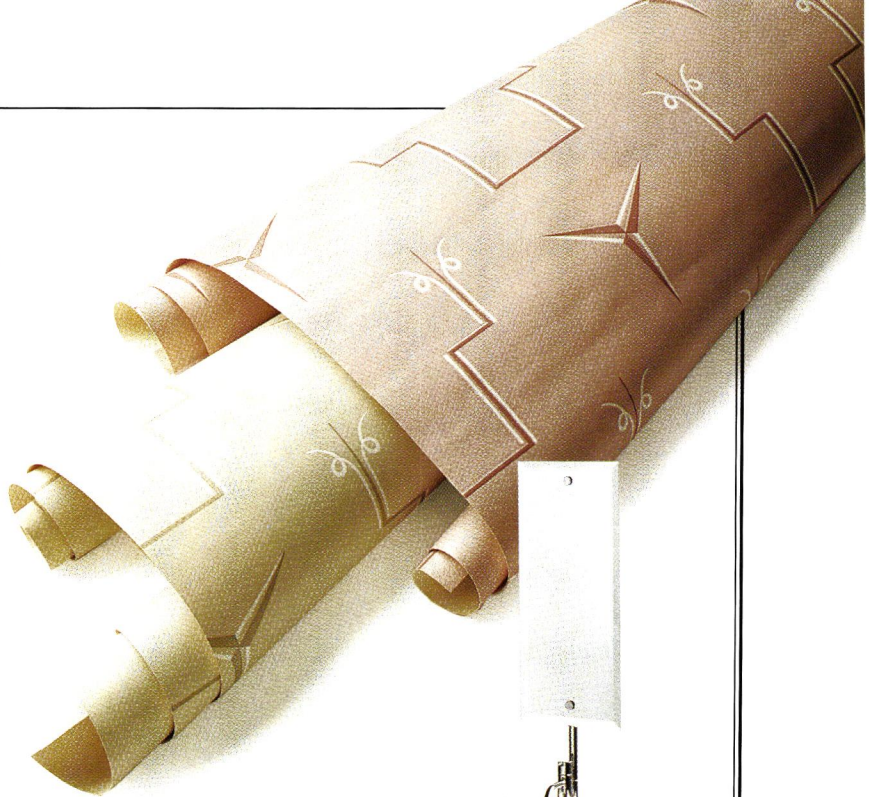

Time Sink ▶

A freestanding wash basin in chromed brass (or in painted metal with enameled basin) from Hastings has side-mounted soap holders, circular towel bars, and a post-mounted beveled-edge mirror. Designed in 1985 by Philippe Starck, it retails for \$3775. Call (516) 379-3500 for showrooms.



• Human Drama

The Art Deco period used the human figure as one of its principal design motifs, especially in lighting fixtures and decorative figurines. Art Deco Decor of Laguna Hills, California, features a large collection of reproduction pieces.

At 16" x 24", "Aristocrats" is one of the largest. \$3600; call (949) 768-6077.



For more information see page 110

FURNISHINGS



Fresh As Paint

Craftsman's Tool

Whistler Brushes are beautiful enough to make us all want to do some graining, stippling, staining, or painting. "Rondeau" is a classic round stippling brush; 4": \$225; 6": \$325. From Fine Paints of Europe. Call (800)332-1556.



Estate Emulsions

The colors of the paints and wallpapers featured by Farrow and Ball are a direct reflection of the English company's long relationship with The National Trust. Their refined stripes and genteel tints are now available through Christopher Norman. Call (212) 644-4100.

Colors of the Past

The Society for the Preservation of New England Antiquities (SPNEA) not only has developed a line of historical paint colors, but they have also produced a chart telling you which colors are appropriate to which periods. For a color chart and distributor's list of the Historic Colors of America, call (800) 995-8885.



Breathe Easy

Livos Phytochemistry is a German-based company that makes oils and waxes, primers, thinners, paints, and stains that are based on a range of about 150 raw materials, instead of the usual 15,000. The result is a line of products with minimal impact on humans and the environment. In the US, call them at (508) 477-7955, or see their products at www.livos.com.



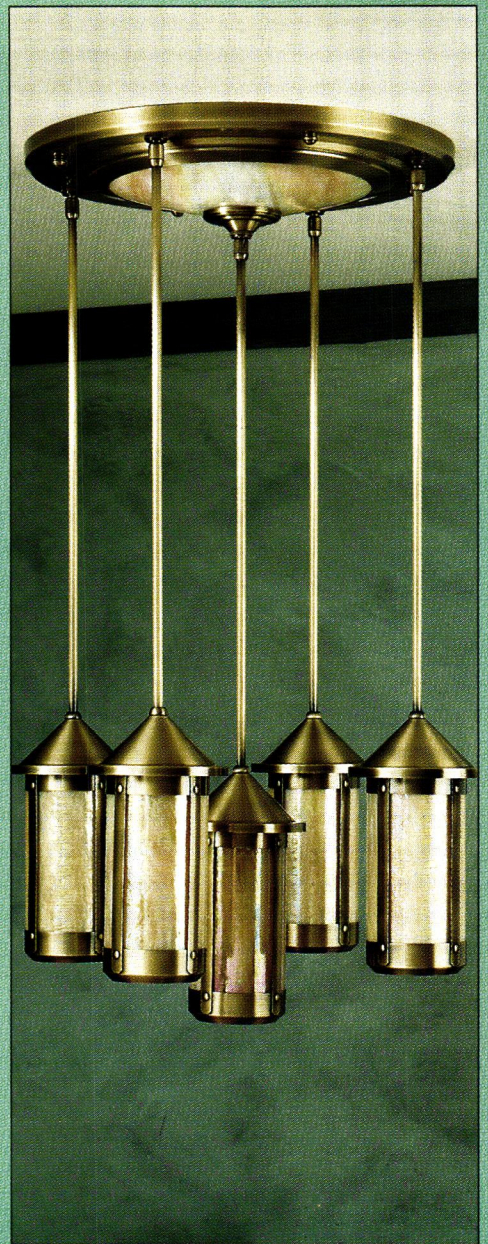
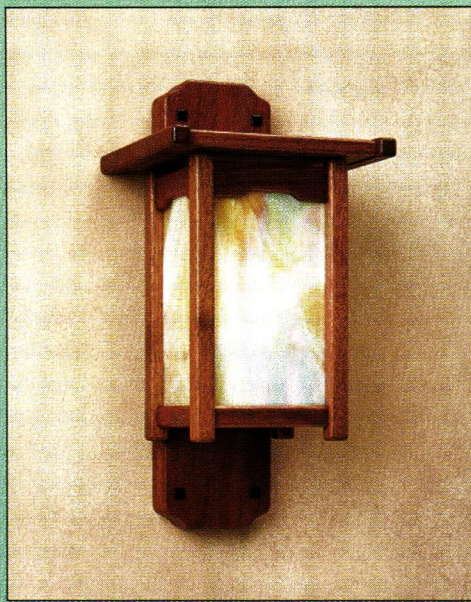
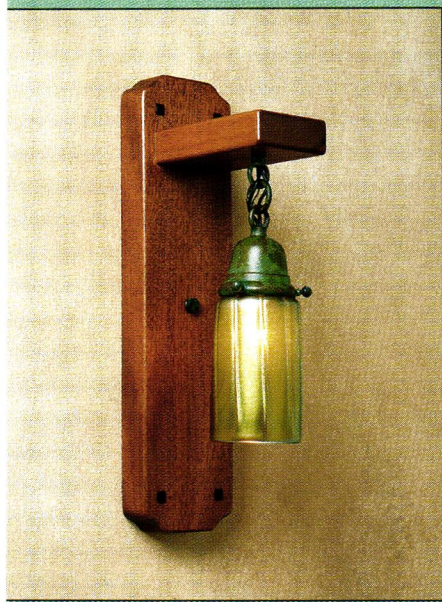

Reminiscent of the work of Greene and Greene
and Gustav Stickley

ARROYO
craftsman®

For catalog and showroom information,
please call 888-227-7696

Circle no. 799

4509 Littlejohn St. Baldwin Park, CA 91706, Ph. 626 - 960 - 9411, Fax. 626 - 960 - 9521

All products are manufactured in the U.S.A.



The Master Touch

Artistic --- Authentic --- Affordable

For more than a century, designers and architects have enriched their projects with accent elements created by
THE DECORATORS SUPPLY CORPORATION.

Today we offer replicas of some fifteen thousand original designs, produced in varied materials readily installed by tradespeople or do-it-yourselfers. Whether you are involved with period restoration, remodeling or a new-building project we can help you add the distinctive Master Touch.

For further information call (773) 847-6300
or Fax: (773) 847-6357.

Or send \$30.00 for our five book set of copiously illustrated catalogs, useful resources which will help you create new dimensions of beauty.

THE DECORATORS SUPPLY CORPORATION

Providing Architects and Decorators Fine Detailed Replicas of Exquisite Hand Carvings for Over a Century

3610 SOUTH MORGAN—CHICAGO, ILLINOIS 60609—PHONE (773) 847-6300—FAX (773) 847-6357 www.decoratorssupply.com

Circle no. 245

KOLSON & PERIOD BRASS...

... gives you a new *twist* to opening doors and cabinets.



KOLSON INC.

*The Finest Choice
for Decorative Cabinet and Door Hardware,
Faucets, Sinks and Bath Accessories.*

653 Middle Neck Road, Great Neck, NY 11023

Telephone: (516) 487-1224

Fax: (516) 487-1231

e-mail: kolson1@idt.net website: www.kolson.com

The ONE SOURCE for all of your RENOVATION and BUILDING needs.

solid brass drawer and door hardware

floor and wall coverings

sinks, tubs, basins

lav sets, kitchen and tub faucets

solid brass lighting

over 2,000 building and renovating essentials

free catalog

1-800-659-0203

Ask for Dept. 2471, or write

RENOVATOR'S

P.O. 2515, Dept. 2471, Conway, NH 03818

Lav Sets and Faucets. Ceramic washerless design surrounded by solid brass.



Solid Brass Formal and Traditional Lighting. Authentic period designs for every room in your home.

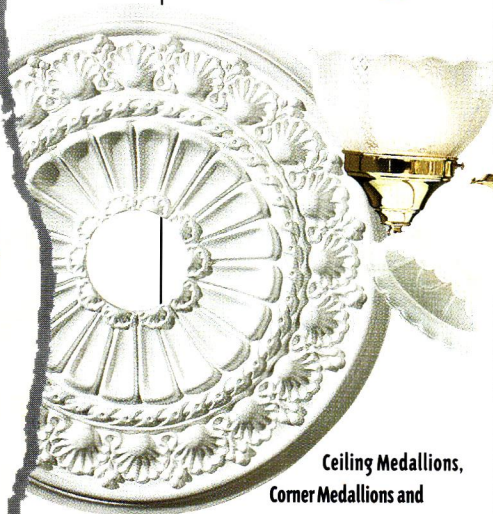
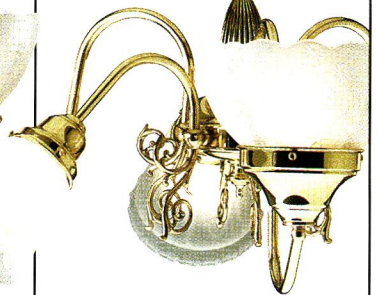

Ceiling Medallions, Corner Medallions and Pediments. Add the period look of plaster without the mess or cost.



Authentic Oriental Style Rugs and Runners. Enjoy the look, feel and quality of fine Orientals at a fraction of the cost!



Solid Brass Door and Drawer and Cabinet Hardware. The best and widest selection anywhere, treated with our exclusive RSF no tarnish finish.



Classically styled Cast Iron Tubs. Create a relaxing retreat and pamper yourself in authentic period style.



Pedestal Sinks and Basins. Crafted of grade "A" vitreous china. We've got the look you want!

Circle no. 538

The Kitchen

by Mona Simpson

THE HOUSE HAD A POLISHED DINING TABLE IN THE LIVING room, flanked by sconces, but it was a sham. I remember it opened out only twice, after funerals. It was much the same as the front door with its attendant coat closet and the Polynesian room in the basement, where joy-colored lights tinted dusty exotic cocktail glasses over the Kon-Tiki bar, and a mounted sailfish camouflaged the door to the root cellar. Probably, a slot machine reigned in the corner, stalled on a flush of pears. ~ These were relics, from an earlier, more boisterous time in the house's life, when guests parked on the long semicircular front drive, clacked and shushed in the front door, through the kitchen, down the stairs to dance in the Polynesian room, to the Merry Macs, Lawrence Welk, Benny Goodman, Guy Lombardo and His Royal Canadians. I have forgotten to mention that there was a Victrola and ledge of thick LPs. ~ That era was long over. By the time I lived there, it was a grandmother's house, with the unexpected jangly addition of children. We were left there for spells while our parents tried to untangle their forbiddingly adult lives. There were three of us. Sometimes just one of us would be there, sometimes two, sometimes all. Sometimes siblings, sometimes cousins. In my grandmother's presence we each became different in the house. We shared her bafflement toward our parents as we watched them drive away in their cars. It seemed our grandparents had never been so dangerously young. We didn't know yet if we would be.

We lived—most of our time—in the kitchen, around or beneath the table, which was aluminum and Formica in the style of the day, gray-flecked with tubu-

lar silver legs that felt good to tangle your feet around. ~ In the morning, we woke to the minute sounds of my grandmother, shuffling and dividing, dealing out her cards on that table. ~ Breakfast was what we wanted. Sometimes we wanted just pie from last night, my grandmother's one-crust fruit pies with their dark lace tops. Once in a while, there would be pancakes, currants warm and running inside, from the small bush outside.



When it was raining, she would have something called oefflaven already in the oven, in a cast-iron pan. More like a popover than a pancake, it rose with peaks of air, and she served it with powdered sugar and cinnamon. For years, afterward, we tried to find the recipe, but she had never written it down. Sometimes we didn't know what we wanted and then we got eggs, beautifully cooked, the ruffled waves centered on the green plate, with four even quarters of toast at the sides. Probably a whole generation of women were accomplished short-order cooks as my grandmother was, without ever considering it a skill.

The kitchen was a big, perfectly square room, the easiest configuration for symmetry and consoling order. The wreath of fluorescent light centered the ceiling exactly and stuttered on when you flicked the switches by either door. ~ The vast, white stove faced the deep kitchen sink and its window, which telescoped a deep yard and beyond that fields, which changed crops in the course of our lives there. First cow corn, then alfalfa, then hay. For a while after, nothing. Now, pavement. ~ The refrigerator faced the mangle, an obsolete, beautiful, white enamel four-legged trouser press, on which my grandmother kept her thriving African violets. ~ The two west corners were doors: one to a little

The old white sink was where we had our baths, one at a time. You watched the others, how strange they looked, older and dumb with wet-down hair.

hall that gave onto the staircase, the living room, and more halls, to the den and downstairs bedroom; the other to the back entry, where the dog slept and my grandmother hung his long leashes and collar, and all our outdoor clothes. ~ The southeast corner held the evil closet with the broom and the wastepaper basket. We didn't have garbage exactly. Wastepaper was collected in a brown grocery bag with a neat cuff folded down from the top and burned outside every Friday night in a can. Food scraps were composted for the garden, and most everything else was collected in the garage until the day we drove out to the dump. ~ In the northeast corner, there was the telephone, a party line and the only one in the house, which rested on the counter. A chair resided between that counter and the refrigerator and somehow in that small recessed square, one felt a kind of privacy even as my grandmother moved over the stove and boys stood gulping milk, in one long drink. There was a drawer beneath the phone, with paper and three-inch sharpened pencils, old calendars, rubber bands, erasers, ancient grocery lists. ~ We fiddled with these things, talking to our parents on the phone, whispering, *When?* Yes. Steak. Blueberry. No. Everything here was fine. It was just that we wanted to go home. ~ I pictured where they were—the other side of time, a flatter light, bright things new. I was missing time even then.

The first few minutes after our parents, when we watched the car until it was gone or when they hung up, we took time to adjust. It was the country here. We heard the sounds of outside and no other people. And the sounds of machines. Electricity jolting the refrigerator and the electric clock. There was also a German carved cuckoo clock that chimed every quarter hour. The small radio. The regular ticking chirp of the baby goose in the corner. Soft, repetitive sounds, varieties of ticking. The gosling's peeping, not plaintive but soothing even to itself like the sound of knitting. My grandmother's shuffling and dealing. ~ Animals were always a part of our life there and they, too, lived in the kitchen. Our young parents bought us dogs and bunnies and baby ducks (one of which turned out to be a goose) on Easter, and when they were too much for us to take care of, they landed at my grandmother's house the same way we did. The bunny and the goose lived in the kitchen until they were big enough to go outside. The rabbit

slept in my grandmother's old sock. The gosling had its own cardboard box, with holes just big enough for its beak. The goose grew huge soon. ~ Time went slow here between breakfast and lunch. For hours I'd draw under the kitchen table, when I was little, or tangle under the tent the white sheet made when my grandmother ironed, on the board that came out from the wall. Her nylons carried a dry burnt smell. ~ The boys and the animals always wanted to go outside and so I did too, at first to follow, then just for itself. My grandmother let us out when we wanted, as she did the dog. She remained in the kitchen while we ran. We would see her through the windows, doing the few chores left. Even in a house with children, my grandmother seemed to find herself with too much time between chores. She called us in for lunch.

Often at lunchtime, hoboes would come to the door from the 11:55, having made their way up the hill from the railroad. The train was regular. Somehow even the hoboes knew to use the back door. My grandmother didn't invite them in to sit down with us, but she'd fix them a plate of food to eat on the porch. Maybe a liverwurst sandwich divided into four on a square green plastic plate, which had once been a giveaway at the gas station. Plastic gives a taste to food. Her mother's German china, white plates as thin as watery paper, were stacked on her top cupboard boards so they looked like a tiered wedding cake, but she never used them. Not for us. When the hoboes left, she packed them another lunch in a paper bag, and included dented cans her cousin got free from the railroad company. ~ She baked in the afternoon in that kitchen, scattering flour right on the table. She collected hickory nuts and picked out their small soft meat, putting her glasses on to see right. ~ Dinner was a strange mix of work and convenience. It is hard to describe. There were always things fresh from the garden in summer, things pickled, mixed in with the bright variety of food from cans, packages, or frozen boxes. Many little bowls set out. What we liked. My cousin loved oranges, and when he was there, she sliced a bowlful for the table.

The old white sink was huge and where we had our baths. I remember the bitter shampoo rinsings under that spout. You sat with your knees [continued on page 26]

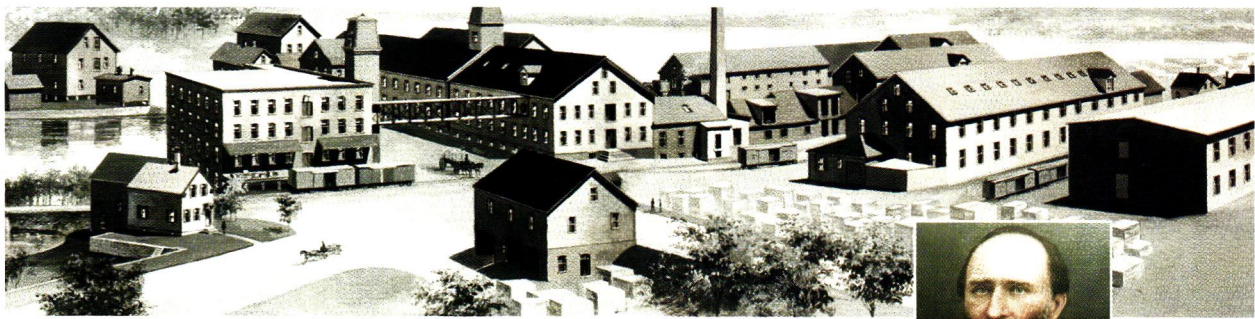

S. Bent circa 1900

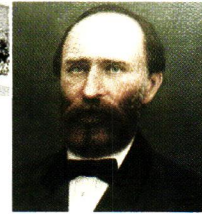

Samuel Bent, Founder

At the turn of the 20th century S. Bent & Bros. had been in business for 33 years and had built a manufacturing facility that was producing 3000 chairs per week. The company's success was attributed in part to a steam bending process, perfected by its design engineers, to shape solid wood parts for a more natural fit. To this day, no one has improved upon this process. Selected parts are steamed at high temperature to increase moisture content, allowing craftsmen to bend the pliable wood into more comfortable shapes.

With attention to such details for delivering the best in furniture design, S. Bent has been in continuous production since 1867, passing down manufacturing skills from one generation to another. Today, S. Bent's handcrafted investment grade furniture continues that tradition.



Unparalleled comfort in a selection of Early American, Colonial Revival and Mission styles makes S. Bent furniture an ideal choice for your home.



85 Winter Street • Gardner, Massachusetts 01440
Call for the full service retailer nearest you: 800-253-3939
or visit our website: www.sbent.com

Find Olde Century Colors at these fine Dealers:

- **California**
Primrose Cottage
Mission Viejo, CA 92691
949-951-9099
- **Colorado**
Cabin Fever
Colorado Springs, CO 80918
719-598-4443
- **Connecticut**
New England Traditions, Ltd
Avon, CT 06001
860-676-0524
- New England Traditions, Ltd
Lakeville, CT 06039
860-435-9207
- New England Traditions, Ltd
Marlborough, CT 06447
860-295-1311
- **Florida**
The Hen Nest
Seminole, FL 33772
800-452-1273
- **Idaho**
Heritage Reflections
Boise, ID 83709
208-377-4272
- **Illinois**
Cheesecloth & Buttermilk
Paxton, IL 60957
217-379-3675
- Country-N-More
Champaign, IL 61821
217-351-1795
- The Country Sampler Store #1
Lake Zurich, IL 60047
847-726-2606
- The Country Sampler Store #2
Arlington Heights, IL 60004
847-253-9094
- The Country Sampler Store #3
Naperville, IL 60563
630-357-9161
- Courtyard Candles & Crafts
Wilmingon, IL 60481
815-476-7794
- Pineapple Shop
Arlington Heights, IL 60005
847-398-3850
- **Indiana**
Colonial Design
Berne, IN 46711
219-589-8466
- The Country Sampler Store #4
Merrillville, IN 46410
219-736-8512
- Cranberry Bog
Terre Haute, IN 47803
812-877-4737
- 1860 House
Ft. Wayne, IN 46815
219-749-6550
- Stencil House Interiors
Angola, IN 46703
219-668-4412
- Woodworks, Etc.
Metamora, IN 47030
765-647-4462
- **Kansas**
The Country Sampler Store #9
Overland Park, KS 66210
913-469-8080
- **Massachusetts**
Country Plus
Hopkinton, MA 01748
508-435-9613
- Gingham Goose
E. Freetown, MA 02717
508-763-4833
- New England Traditions, LTD
Sturbridge, MA 01566
508-347-1300
- With Heart & Hand
Norfolk, MA 02056
508-384-6568
- **Michigan**
Bretty's
Jonesville, MI 49250
517-849-2477



Authentic oil and acrylic latex paint carefully selected by curators for the careful restoration of historic architecture, furniture and craft projects.

And 16 simulated milk-paint colors.

Literature at \$3.00, available through: **Olde Century Colors, Inc. 54445 Rose Road • South Bend, IN 46628 • (800) 222-3092.**

- The Country Sampler Store #7
Saginaw, MI 48603
517-797-1974
- Shaker Messenger
Holland, MI 49432
616-396-4588
- Simply Country Gift Shop
Saginaw, MI 48603
517-793-2583
- M.T. Hunter Country Store
Birmingham, MI 48009
248-646-4440
- **New Hampshire**
General Stark Store
Derry, NH 03038
603-432-8852
- **New Jersey**
Derbyshires
Wayne, NJ 07470
973-694-2108
- **New York**
The Patent Country Shoppe
E. Cobleskill, NY 12043
518-296-8000
- Quaker Country Home
Orchard Park, NY 14127
716-667-1541

- **Ohio**
Amanda Wilder Collection
Sidney, OH 45365
937-492-6798
- Amish Country Peddler
Walnut Creek, OH 44687
330-893-2701
- The Country Sampler Store #6
Hudson, OH 44236
330-650-4222
- Homemade In The Country
Miamitown, OH 45041
513-353-4037
- Vivian's
Columbiana, OH 44408
330-482-3144
- Walker Paint Gallery
Greenfield, OH 45123
937-981-3491
- Waynesville Furniture
Waynesville, OH 45068
513-897-4971
- **Oregon**
American at Heart
Portland, OR 97202
503-235-5115

- **Pennsylvania**
Country Capers
Bethlehem, PA 18018
610-865-2336
- Juniata Markets
Mifflintown, PA 17059
717-436-8009
- Main Street Antiques
Wellsboro, PA 16901
717-724-6910
- 1906 Mercantile
Volant, PA 16156
724-533-2234
- The Walker Room
Somerset, PA 15501
814-443-3379
- **Tennessee**
The Country Sampler Store #8
Knoxville, TN 37923
423-692-3007
- **Washington**
Shaker Cottage
Bothell, WA 98021
425-481-6282
- **Wisconsin**
Antiquity
Delafield, WI 53018
414-646-4911

- The Country Sampler Store #5
Appleton, WI 54915
920-993-0066
- Just A Little Bit Country
Waukesha, WI 53186
414-542-8050
- Simple Gifts Gallery
New Glarus, WI 53574
608-527-2675
- Williamsburg House
Appleton, WI 54915
920-954-1886
- EXCLUSIVE DISTRIBUTORS:**
- **U.S. East Coast**
Charleston House Distributing
Wellsboro, PA 16901
717-724-4217, Toll Free 877-724-4217
- **Canadian**
Country At Heart Inc.
Appleton, WI 54915
519-664-1440, 800-725-9971
Fax 519-664-1071

Dealer Inquiries Welcomed
E-mail: barb@oldecenturycolors.com
Visit our web site:
www.oldecenturycolors.com

up and could see all the way to the copse of pine in the back, past lilacs, past my grandmother's garden, with its birdbath, its bleeding hearts, its lady's slippers. ~ We were washed one at a time, so you watched the others, how strange they looked, older and dumb with wet-down hair. ~ Before bed at night, the last thing, we sat barefoot at the table, eating a bowl of Special K, conscious of the clock. ~ Eventually, our parents all came back to claim us. Usually they ran in late in the day. They sat down, young again too—we forgot every time, this was their house first, before ours, it was the place they had been children. They ate their mother's warm pie, letting its intricacy unwind in the mouth, drinking milk the same as we had, but only now. They needed the other, what they found out far away, first.

THAT CLEAN ALUMINUM AND FORMICA oval was the scene of more important events than either the department store dining table in the living room or the French cherry wood round table from our great-grandmother, in the basement, on which my grandmother kept her tools. ~ We ate dinners there, regular summer daylight supper and Christmas dinner before midnight Mass. ~ My grandmother learned of her grandchildren there: one's dropout, an arrest, another's death. ~ I remember spying in the kitchen, opening the drawers—a changed room in a new light—when my grandmother was in the hospital. ~ She died in 1979. The house was worth, I believe, \$35,000.

For a while our parents kept it, then it was sold. A young couple lived there, and they were said to paint the walls funny colors. Once, visiting from graduate school in the

winter snow, I peeked inside through those kitchen windows on a Tuesday night and slipped off the drainpipe, wetting my East Coast big city shoes. The walls were painted red. A plaid couch. Except for appliances, the kitchen didn't seem to be a kitchen anymore. ~ Then, a few years later, the land was sold to a developer for a Wal-Mart. But before they could build they had to get rid of the house and especially the yard's tall, almost century-old trees. ~ The fire department used the house for its drills. They'd light it on fire, put it out, and start all over again. Neighbors across the street whom we'd known all our lives scavenged everything useful or valuable: the stove, the refrigerator, and the washer. ~ The woman across the road took out all the old crystal doorknobs with a screwdriver, carrying the haul in a hammock of her apron. My aunt would have liked to ask for one but felt afraid to. "Don't think she'd give it to me," she said. ~ Eventually the trees were burnt down, the house was empty, gone. Blacktop was laid.

Half the old neighbors are still there. Only the east side of the road was burned, razed, and rebuilt; the other houses are pretty much as they were in the forties and fifties, with many of the same people in them. They are waiting, I've been told, for the commercial development to obliterate them, too. They know enough to hold onto their land. ~ I've been back to my hometown several times since but I still haven't been out to see. ♦

MONA SIMPSON writes short stories and novels, including *Anywhere But Here*. This essay was first published in *Home*, American Writers Remember Rooms of Their Own (Random House, 1995).

BURROWS STUDIO

**Arts & Crafts Movement
Wallpaper, Fabric & Carpet**
*Visit us on the World Wide Web
at: <http://www.burrows.com>*

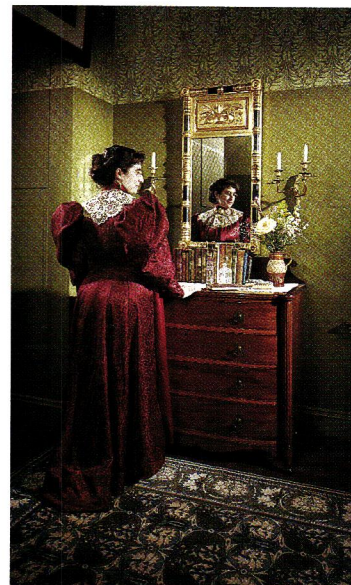

*POPPY Axminster Carpet
designed by Wm. Morris c. 1875,
and Norwood-Day Wallpapers.*

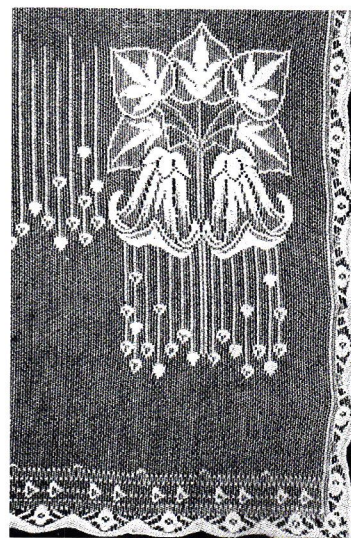

"MEADOW LILY"

*An Arts & Crafts Movement
Nottingham Lace Curtain*

Free Catalog Includes Full Range
of Victorian Lace Curtain Designs

*For product information contact:
J.R. BURROWS & COMPANY
P.O. Box 522, Rockland
Massachusetts 02370*

PHONE: (800) 347-1795

PROFILE

"The house's history was immediately obvious the first time we walked in. In a funny way, that was what motivated me to buy it. The house needed to be saved."

—ELLEN KNELL



Changing Destiny

How Harvey and Ellen Knell are bringing back the Blacker House and writing a happy ending to a tawdry tale of greed. by Regina Cole

THE RAPE OF THE BLACKER House!" screamed the headlines. In private, admirers of Greene and Greene architecture wrung their hands and wept. No laws had been broken, but one of America's most revered architectural treasures had been desecrated.

It went like this: In 1985 a Texas antiques collector named Barton English bought the Blacker House, one of Charles and Henry Greene's "Ultimate Bungalows" in Pasadena, California. In three days, he removed about sixty lighting fixtures, stained glass windows, and door transoms, and sold them. Some of the lamps fetched \$100,000 each; one chandelier is said to have sold for a quarter of a million dollars. Reportedly, the selling price of the house, about \$1 million, was recouped in the sale of several fixtures.

When the local preservation community realized what was happening, the response was heartfelt and immediate. Citizens parked their cars at the end of the driveway and sat in them all night to prevent more pieces of the house from leaving. The City of Pasadena enacted an emergency ordinance which made it illegal to remove parts of historic properties.

But the damage had been done.

The Blacker House had been stripped of some of its most integral elements. More far-reaching, representatives of auction houses began to knock on the doors of other architecturally important homes, looking to buy pieces of them. A new, hereto unimagined era had dawned: now an important historic house might be seen as an amalgam of highly collectible parts.

Barton English never lived in the Blacker House. He soon sold it to a couple who, after making half-hearted attempts to furnish it, divorced. The biggest of the Greene and Greene

houses, the one that has been rumored to be Charles Sumner Greene's favorite, went on the market again.

Enter Ellen and Harvey Knell. The couple who turned this sad story around didn't set out to buy a Greene and Greene house; they weren't even committed to living in an old house. They house-hunted intermittently because, although they loved their beautifully designed, contemporary, post-and-beam house in Altadena, it didn't meet all their needs.

"I wanted a bigger dining room and more closets," [continued on page 32]



At 12,000 square feet, 20 rooms, and a previously unheard-of \$100,000 budget, the 1907 commission to design and build the Blacker House was the largest and most lavish for Charles and Henry Greene. It allowed exquisite and detailed workmanship and design features never before possible for the brothers.

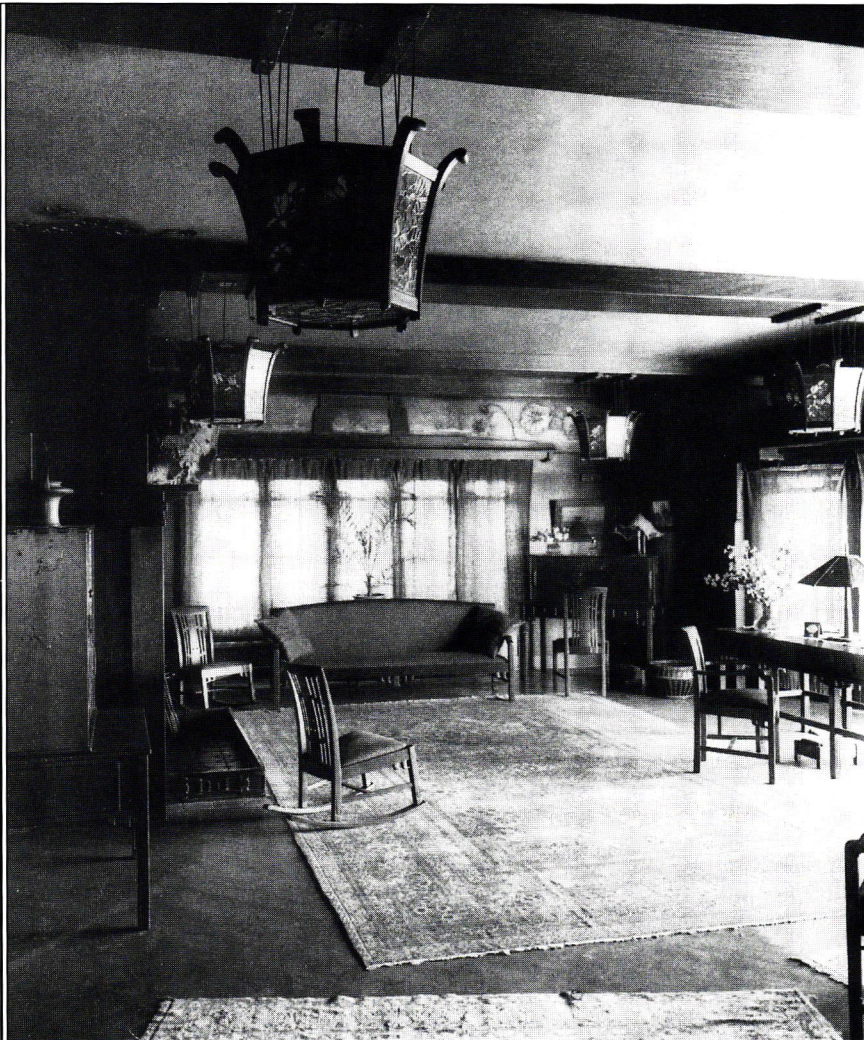

THE WAY IT WAS

Charles and Henry Greene designed furniture specifically for the house, and they chose the accessories and oriental carpets in conjunction with Mr. and Mrs. Blacker. The furniture was sold at a yard sale in 1947. But when the art-glass front doors were literally stripped from the house and sold in 1985, preservationists and old-house lovers across the country felt the shock.

LEFT: The living room as it appeared when the Blackers lived here. **BELOW:** One of the reproduced lighting fixtures. **BOTTOM:** An early view of the interior shows the original doors.



A GLITTERING GALA

In October of 1998 the actor Brad Pitt hosted a party that celebrated the rebirth of the Blacker House.

FROM LEFT: Brad Pitt; Randell Makinson, restoration architect; Harvey Knell; Steven Sample, president, University of Southern California; Ellen Knell; Edward R. Bosley, Gamble House director; Candace Timme and Robert Timme, dean of the USC School of Architecture.

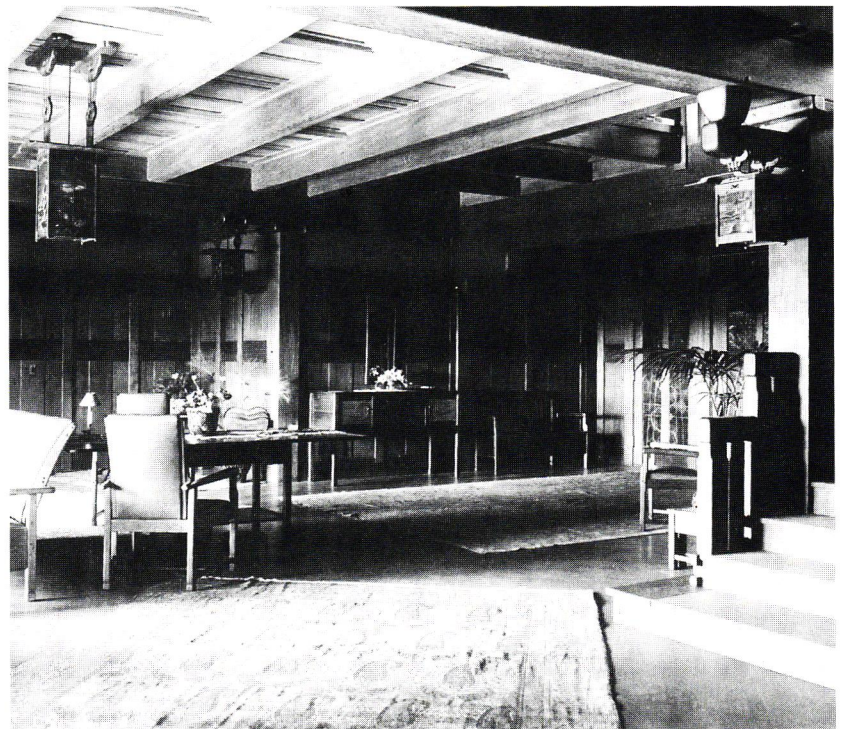

Inspired By The Designs Of
GREENE & GREENE



DAVID B. HELLMAN
STUDIO

Design based upon
the Living Room
Armchair from the
Robert R. Blacker
House, Pasadena,
California - 1907.



SIGNATURE ROCKER

This Mahogany Rocking Chair has
a drop-in hand-tied sprung seat,
hand-sculpted chair arms, and back
with exposed and raised joinery.

Dimensions: 44 1/2" H, 26 1/2" W, & 39 1/2" D.
Each rocker is branded and numbered.
\$7,500

Upholsterer: Jeremy Nadeau

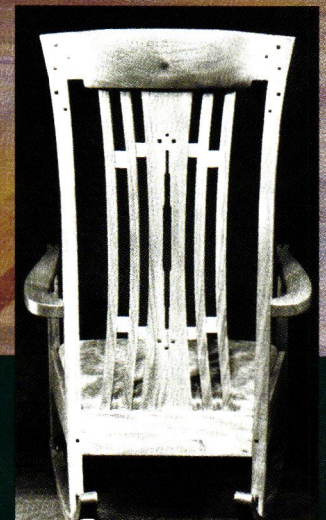

For more information, please call or write:

DAVID B. HELLMAN STUDIO

86 Highland Avenue, Watertown, Massachusetts 02472. 617.923.4829

Blanket wrapped shipping from Boston - coast to coast.

World Wide Web: <http://users.aol.com/menotomy2/hellman/greene.htm>

Ellen Knell explains. But her husband adds that their former house had many valued qualities.

“Good design,” Harvey says, “is very important. And, I’m drawn to wood as a building material—it’s warm, sensual.”

In 1981, during one of their forays into the world of real estate, they saw a house they would have bought in a flash. “We were driving through Pasadena, chasing an open house,” Harvey Knell recalls. “We saw *this* house while parked in front. We didn’t know it was the Blacker House; we just loved it! But it was not for sale.”

In 1994, the Knells almost bought the Robinson House, another Greene and Greene house in Pasadena. “When it didn’t work out, I realized that Ellen had mentally

lectual firm to build their home, but after the 1906 San Francisco earthquake, they changed their minds and chose Charles and Henry Greene. The two had built a solid reputation with houses that married their own distinctive blending of Japanese design with Arts and Crafts ideals at the highest levels of craftsmanship. The Blacker commission was, at 12,000 square feet, their largest, and, at a budget of over \$100,000, the most lavish. It allowed exquisite and detailed workmanship and design features never before possible for the brothers. The Blacker House furniture, considered by many to be among the most beautiful objects of the Arts and Crafts movement, was sold on the front lawn in a yard sale in 1947. The original six-acre site was sub-

wood—they have always loved wooden sailboats. But, what really made this work was the fact that it was a team effort. It was a love affair.”

Between October 1994, when the Knells bought the house, and July of 1996, when they moved in, the team re-plumbed from the street to the house, put in a new sewer system, replaced the roof, installed a new electrical system, added air conditioning, installed new ebony-pegged electrical switches (electronically controlled), repaired rotted rafter tails, and sheathed the house in new redwood shingles.

“But the house was structurally sound,” Harvey Knell says with pride. “It was built so well, it was over-built.”

“This was an educational process for all the workers,” Randell

“We had talked about building a nice new house, but we would never be able to build anything approaching this level of design and construction,” says Harvey Knell.

moved in,” Harvey says. “Two weeks later the realtor called and said, ‘Guess what: the Blacker House is coming on the market. I know that’s the house you’ve always wanted.’”

By then, the Knells knew the story. “It was immediately obvious when you walked in and saw the naked light bulbs. In a funny way, that was what motivated me to buy it. The house needed to be saved,” Ellen adds.

And so Harvey and Ellen Knell, each of who had a demanding career, who had brought up three sons, and who had met at a youth convention when they were 16 years old, embarked on a new adventure: saving the Robert R. Blacker House.

Blacker had retired from the lumber business in Michigan when he and his wife Nellie decided to move to Pasadena for its climate. Originally they hired another archi-

divided. Maintenance was deferred and the elements took their toll. Then came the ignominious stripping of the art glass and lighting fixtures. By the time the Knells entered the picture, the Blacker House was a symbol of heartbreak.

“We had, over the years, talked about building a nice new house,” Harvey says. “But we would never be able to build anything approaching this level of design and construction. After the Robinson House purchase fell through, we wanted to buy an old house and bring it back.”

They hired noted Greene and Greene scholar and professor emeritus of the University of Southern California School of Architecture Randell Makinson to be the restoration architect. Joy animates his talk about the resulting partnership.

“They made all the decisions,” Mr. Makinson says. “They love

Makinson points out. “By taking off the shingles—they were not the original ones—we could do the wiring and plumbing from the outside, and not cut into any of the detailed interior paneling.”

When the original shakes were replaced during the 1960s, the replacements had been allowed to weather, as redwood will, to a black patina. The transparent green stain Greene and Greene first used in 1907 was no longer available. But the manufacturer, Cabot Stains of Newburyport, Massachusetts, is still in business. “They helped us formulate a batch of the same kind of stain. The workers dipped each shingle into it individually,” Mr. Makinson explains.

Many of the visitors who saw the reborn Blacker House last October noted the lovely color of the exterior. It’s the [continued on page 34]

It only looks expensive™

Nostalgic Warehouse door hardware fits both modern, pre-drilled or antique, mortised doors. For more information, please contact a dealer listed below or visit www.nostalgicwarehouse.com to find a retailer in your area.



OHIO

Builders Specialties & Hardware

Ask for Diane - Experienced

Hardware Consultant

5145 Fischer Ave.

Cincinnati, OH 45217

1-513-641-3500

SOUTH DAKOTA

Van Dyke Restorers

1-800-558-1234 Dept 60169

FREE 288 pg 4-color catalog

of over 9,000 items for vintage

home & furniture restoration.

TEXAS

Custom Accessories

Fine Hardware & Plumbing

4211 Richmond Avenue

Houston, TX 77027

1-713-961-1324

www.sourcetexas.com

Hardware Plus

Visit our showrooms in

Dallas and Grapevine.

Free hardware catalog

1-888-653-8963

www.oldtyme.com

NEW JERSEY

Menschner's Specialty Hardware

Fine new and antique hardware

2190 Springfield Ave.

Vauxhall, NJ 07088

1-908-687-3939 • Fax (3956)

NEW YORK

"Henry's Room"

H.T. Sales Company, Inc.

718 / 726 Tenth Ave.

New York, NY 10019

1-800-HARDWARE

NORTH CAROLINA

Asheville Kitchens and Baths

1051 Haywood Rd.

Asheville, NC 28806

1-828-253-4608

Bring us an idea

S. H. Basnight and Sons

601 W. Main Street

Carrboro, NC 27510

1-919-942-3158

Ask Steve for consultation.

We locate unusual hardware.

MASSACHUSETTS

Atlantic Fixtures

*Free quotations on your
hardware & plumbing needs*

107 Main St.

Northboro, MA 01532

1-508-393-3203

MISSISSIPPI

Addkison Hardware

Decorative hardware specialists

126 E. Amite St.

Jackson, MS 39201

1-800-821-2750

www.addkison.com

INDIANA

Home Details of BSH

A decorative hardware gallery.

Ask for Cassandra.

3334 Mesilla Court

Indianapolis, IN 46226

1-317-890-4911

www.bshcorp.com

GEORGIA

Loblolly Lumber

Doing Business in the

Southern Tradition

944 Smith Ave.

Thomasville, GA 31792

1-912-226-4544 • Fax (7746)

LOUISIANA

Poole Lumber

1815 N. Columbia St.

Covington, LA 70433

1-800-525-0006

Hammond Store:

1-504-542-4200

CALIFORNIA

Armor Security Systems

Your locksmith professionals

139 W. Richmond Ave. #A

Point Richmond, CA 94801

1-888-272-7667

www.armorlock.com

Bauerware

3886 17th St.

San Francisco, CA 94114

1-415-864-3886

www.bauerware.com

Ask for Mark Jawgiel

ILLINOIS

Decorator Hardware & Bath Co.

Service • Quality • Selection

3921 West Touhy Ave.

Lincolnwood, IL 60645

1-847-677-5533

www.dhwb.com



**Nostalgic
Warehouse**
Circle no. 302

“When it all first happened,” Randell Makinson recalls, “Blacker House pieces were tainted—no reputable collector would buy them. After a few years, one New York collector bought one piece. That broke the ice and now they’re out there.”

first time a Greene and Greene house has been seen as the architects intended it to look since about the middle of the 20th century.

AMONG THE ISSUES RAISED BY THE STORY of the Blacker House is the ethical question underlying the collection of antiques: an object may have been dispersed when a house was destroyed, but then again, it may have been stripped.

“We have seen items for sale from this house,” says Ellen Knell. “And we have heard some *very* interesting stories.”

“The Getty Museum recently found out that it owns some pieces that were acquired less than ethically,” her husband continues. “They are returning them.”

“We are not experts on this issue,” Ellen says. “But I find it exciting that there is a change in the art world—an understanding, to start with.”

When word got out about the Knell’s restoration, some of the pieces removed in 1985 began to surface.

“A museum approached us with something from the house,” Harvey Knell says. “They said it should be returned to the house, but they also wanted a guarantee that it would never leave the house again.”

Harvey says, referring to Blacker House objects, “Some people didn’t know the origins of what they were buying. When they found out,

they moved to bring them back. Maybe it kind of validates that we are not nuts!” The couple laughs.

Lighting fixtures and pieces of glass from the house are in collections ranging from New York’s Metropolitan Museum of Art to private Arts and Crafts collectors. They surface at auctions periodically, where they fetch astronomical prices.

“When it all first happened,” Mr. Makinson recalls, “Blacker House pieces were tainted—no reputable collector would buy them. After a few years, one New York collector bought one piece. That



What this is really about is the restoration of an ideal. The Blacker House was the ultimate expression of Arts and Crafts ideals, sited to be an intrinsic part of the California landscape.

broke the ice and now they’re out there, being bought and sold the way antiques are. Yes, museums own them, but once they’ve gone beyond the first generation (of selling), you might as well have them in museums, where people can see them.”

It is important to note that the removal of the pieces was, at the time, not illegal. With the exception of rare ordinances like the one

passed by the City of Pasadena, private property owners in the United States are free to do what they wish with their houses and their contents.

“It was not illegal,” agrees Randell Makinson. “But it was reprehensible.”

Harvey Knell does not argue with the rights of property owners, in most cases. “Not all houses are national treasures,” he points out.

The Knells engaged master craftsman Jim Ipekjian of California to commission reproductions of the missing lighting fixtures. The house is an integrated whole again,

awaiting reproductions of the original furniture, which Ipekjian himself is making. In addition to the highly publicized celebration of last October (see page 30), the house is full of people again.

“We have a benefit at the house about once a month,” Ellen Knell says. “For the L.A. County Museum, the Mother’s Club Center, the Gamble House. It’s important that people see the house.”

The Knells say they have seen no ghosts in the house. But they talk about how, when a storm wind blew through the chimneys, the house made a sound “like one of those great, curved alpine horns.”

The Blacker House is also a home again. Harvey and Ellen and their two dogs live here contentedly. In fact, Harvey insists, “The next move for me is with a little duffel bag onto a sailboat. Or in a pine box.” ♦

the



PRESSED-TIN CEILING & CORNICES

6", 12" & 24" PATTERNS
COMMERCIAL • RESIDENTIAL

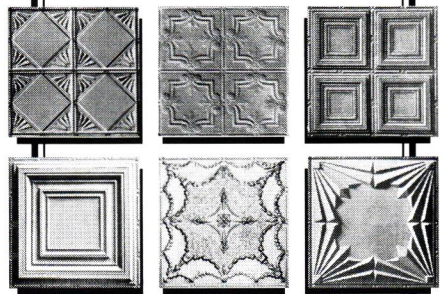

Adds elegance to any room
SEND \$1 FOR A BROCHURE

CHELSEA DECORATIVE METAL CO.

9603 MOONLIGHT DR., DEPT OH1
HOUSTON, TEXAS 77096
713/721-9200
FAX 713/776-8661

<http://thetinman.com>

Circle no. 47



P.O. DRAWER 609, CARLISLE, PA 17013 DEPT. 203
Tel: (717) 243-0063 E-Mail Address: cwc@pa.net
Internet Web Site: www.cumberlandwoodcraft.com

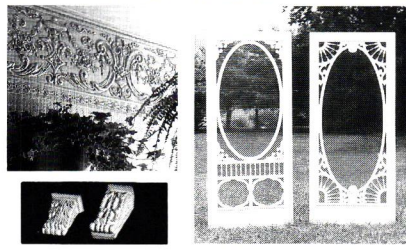
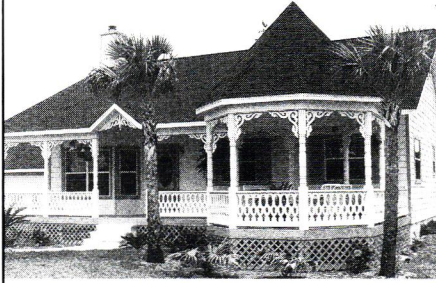

- Fretwork gingerbread and lots more for interior and exterior use; most complete line available.
 - 19th Century designs from the world's leading manufacturer.
 - Save with factory-to-you pricing.
- Send \$5.00 for full color, 56-page product and design idea catalog.

Circle no. 44

Cottage Chandelier
LF 203
Length: 23"
Diameter: 30"

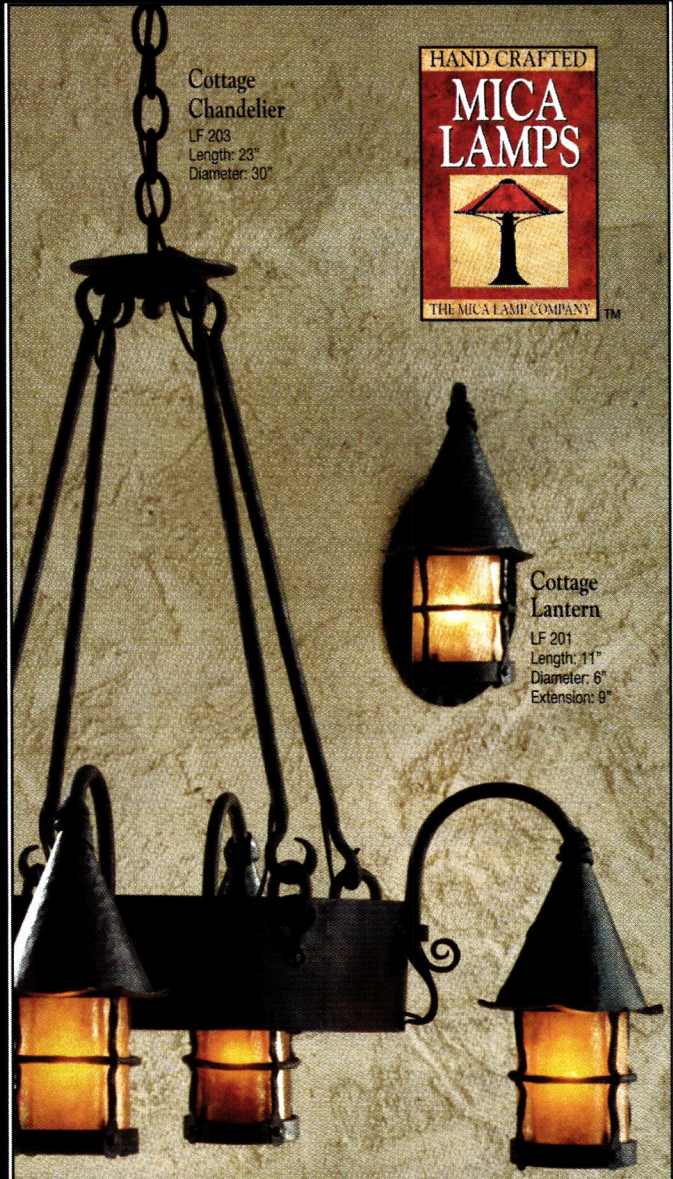
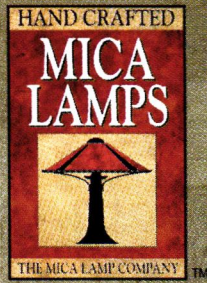

Cottage Lantern
LF 201
Length: 11"
Diameter: 6"
Extension: 9"

HAND FORGED IRON Los Feliz COLLECTION

Hand Forged Wrought Iron And Mica Mineral.
From the maker of American Arts & Crafts Copper Lamps
Made In The U.S.A.



THE MICA LAMP CO.

517 State Street
Glendale, CA 91203
800-90-LAMPS
FAX: 818-241-5439

New Los Feliz Catalog
Now Available

Call for the Mica Lamp dealer
nearest you.

Manor Sconce
LF 205: Height: 18"
Width: 14" Extension: 4.5"

#1LFS

Circle no. 779

Make your home a place of lasting beauty.

The beauty of the sun is undeniable and so are its damaging effects. Priceless rugs can fade, and expensive upholstery can be robbed of its beauty.

VISTA® Window Film, professionally applied, helps protect your investments by filtering out 99% of the sun's damaging ultra-violet rays. VISTA has insulating know-how as well, providing a comfort zone where heat is contained in the winter and repelled in the summer.

The choice of professional interior designers, VISTA casts its neutral hues throughout your home, deflecting harsh glare and creating the perfect ambiance when decorating or remodeling your home.

The next time you decorate, make sure it's because you *want* to, and not because you *have* to. *Make sure you choose VISTA Window Film. And make your home a place of lasting beauty.*

Available through decorators, designers and architects.



VISTA®
W I N D O W F I L M



For further information
and a free brochure
from the manufacturer, call
1-800-345-6088
or visit our web site at
<http://www.vista-films.com>

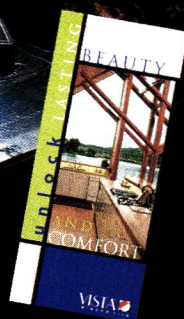

Vista® is a registered trademark of CPFilms Inc., Martinsville, VA
The nature of certain delicate fabrics and dyes will lead to premature fading regardless of the application of any window film or protective treatment.



ASID
Industry Association

SUMMER COTTAGES

Often it's the plain and simple houses that best tell the story of a region and its life. (page 38) ▶



TERRACED GARDENS

Terraces are the elegant solution to a topographic challenge. A steep terrace garden in Seattle runs from formal symmetry to woodland. (page 74) ▶



VANITIES OF THE BATH

Unlike a reproduction pedestal sink, a period-style bath cabinet is hard to find. This design portfolio urges you to be creative. (page 68) ▶

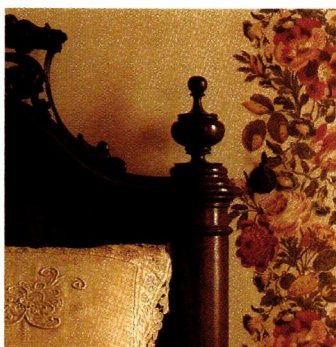

REGIONAL PALETTES

Historic colors are almost by definition regional, reflecting indigenous pigments, ethnic origins, and the light. (page 78) ▶

ART DECO

Look closely at residential examples and you'll recognize Mackintosh and Maya; Arts and Crafts moving to Modernism. (page 52) ▶







These houses northeast of Montpelier, Vermont, were saved from fire and the bulldozer to be lived in and loved again. | photographs by Carolyn Bates



Sheltered in Vermont

WHO KNOWS HOW MANY LOVELY OLD houses have been lost because of indifference, neglect, ignorance, and lack of appreciation? And the lovely old houses we mourn aren't just the architectural treasures and historic monuments. Sometimes it is the humble vernacular houses that are little valued which are wholly intrinsic to an area's sense of place and time.

A pretty example is this little cluster of buildings. The main house was constructed on a steep hillside near Calais, Vermont, in the early 19th century by subsistence farmer Ezekiel Ball. The land was farmed without interruption until 1964, when the last farmer here auctioned off the house and all its contents. Local lore holds that he carried away only one frying pan and his boots. The next owner logged the land, found the crumbling old farmhouse an inconvenience, and intended

to bulldoze it. Instead, he sold it to an interim owner, who patched it up enough to serve as a temporary residence before moving on. By the time Pat Pritchett bought the unloved farmhouse in 1974, it had come perilously close to destruction. Pritchett, one of the owners of Vermont Vernacular Designs, saw the beauty under the decay, and he set out to make the New England Cape habitable again.

During his first couple of years there, he nearly froze to death. Uninsulated and inadequately heated, the house charmed him nonetheless. "The pantry, which dates to the mid or late 19th century, when the ell was added, is original. And there's lovely old cabinet work in the kitchen."

Pat installed two new bathrooms, put bedrooms into the attic, added dormers, put back the chimney, and re-installed the fireplaces. He rebuilt



ABOVE: When Pat Pritchett bought the house, he especially loved the pantry that had been created when the ell was added in the mid or late 19th century. **BELOW:** (from left) The 1875 barn is still in use. The gardens have grown uninterrupted since before this century. A new porch provides shade and a vantage point from which to view the countryside.





the wainscoting, reproduced the original sash windows, and rebuilt the porch on the ell.

The barn, which was built in 1875, is used traditionally—for storage and for animals. A cluster of small outbuildings, evidenced by old photographs, is long gone. There had also been a carriage barn close to the road, but it was bulldozed during the 1960s.

Another opportunity to save an old building presented itself in 1987, when what had originally been a one-room schoolhouse was abandoned and

endangered. “It was a real eyesore,” Pat says. “There was garbage everywhere, with smoldering mattresses about to ignite the whole thing.”

The schoolhouse stood close to the road during its original incarnation. In 1960, a team of oxen dragged it to its present location behind the farmhouse. By the time Pat bought it, it was a shell

ABOVE: The furnishings in the main house’s sitting room recall the early 19th century. **RIGHT:** The homeowner believes that his use of color has helped the house reclaim some of its original spirit.





ABOVE: When a new kitchen was installed, the old kitchen became a living room focused around the old wood-burning cookstove. **LEFT:** In the mudroom, the woodwork is butternut.



of a building. He used physical evidence and old photographs to determine the original profile, then he lowered the roof to re-establish its pitch. He added a breakfast ell, and the tiny house now serves as a guest house during the summer.

The gardens, which are surrounded by a picket fence, are perhaps the most authentic element here. Pat built a garden house during the 1980s; otherwise the plantings are much as they have been since before 1900. In traditional New England fashion, the vegetable garden is sited in the front yard. Pat is no subsistence farmer, but his little group of houses feels like a farmer's home again. ♦

The cottage out back

What had long ago been a one-room schoolhouse was rumored to also have served as the area post office. Today, the tiny building is a charming summer cottage. Small but period-appropriate rooms were created in a building that had been badly used. Two bedrooms are upstairs over a living room and a kitchen; and an ell was added to create a sunny breakfast room.

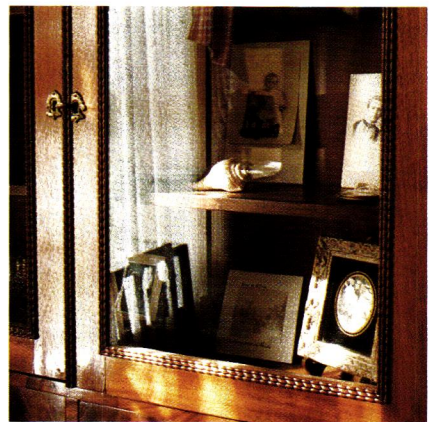
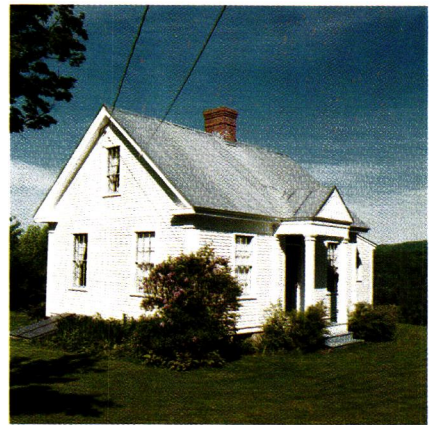

A Harbor Refuge

HARD BY THE SHINGLE BEACH NEXT TO A TINY NEW ENGLAND harbor is an unprepossessing cottage that embodies the sunniest qualities of summer homes: it has historic but somewhat vague origins, it is furnished with a mixture of meaningful antiques and casual furniture that create a relaxing ambiance, it is used seasonally by various family members, and has been well-loved by several generations of the same family. The harbor's commercial-



The porches at either end were added early in the 20th century, but the house's footprint is the same as it probably has been for two hundred years. RIGHT: From a porch, a view of the harbor.

fishing days are long gone, as are the area's salt-water farms which probably first spawned this house. A graveyard out back indicates that the house was probably built during the early 19th century; and that timing is borne out by the apparent age of the original beams on the living room ceiling. But even to tie the scattering of old graves to the house is speculative: the identities of early settlers on this coast have been lost to time.

BY REGINA COLE | PHOTOGRAPHS BY SANDY AGRAFIOTIS







WHAT IS KNOWN IS THAT IN 1919 THE grandfather of the current owners bought what was a falling-down, abandoned farmhouse. He added a porch to either end, and installed a kitchen and a downstairs bathroom. He was also an early salvage artist. The local granite that floors the porches is seeing a second life, after a first as outdoor paving. He also appreciated the workmanship of the six-paneled doors that were routinely carted to the dump when old houses were remodeled in the Northeast. These doors, often

called “Christian doors” (because the six panels create cross designs), were used to panel the living room for walls both period-appropriate and quirky: upon inspection, what looks like historic paneling turns out to be different each time the pattern is repeated.

Family lore abounds. The upstairs bedrooms have ceilings most likely curved to provide a few extra inches of headroom. But the story that they were designed this way to simulate a ship’s cabin is infinitely more romantic. And the homeowners remember

when a millstone from a tidewater gristmill was pulled here by a team of oxen to become the front step.

During World War II the plentiful local sea moss was harvested and dried on the front lawn to make nitroglycerin. The children who’ve spent summers here, however, remember another use. “Sea moss pudding” is a long-time favorite with New England seaside dwellers, who boil it together with milk and sugar to produce a concoction the cookbooks more commonly refer to as *blancmange*. ♦

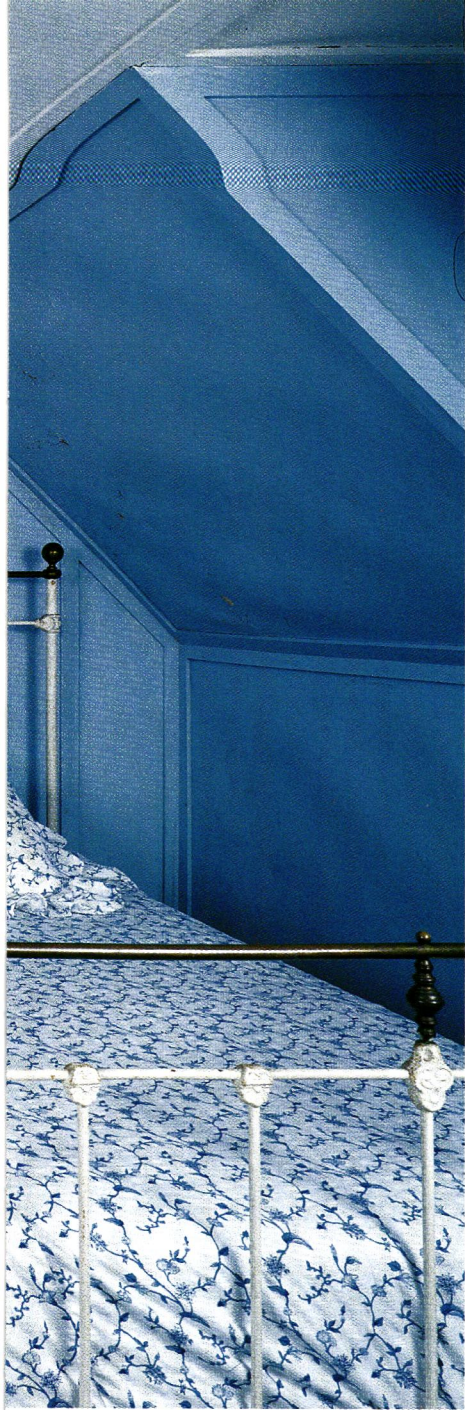

Maybe the bedroom ceiling was curved to create headroom, but family members believe it was done to simulate a ship's cabin.



ABOVE: The corner cupboard installed in the living room is one of the family's antique pieces that has become a part of the house. **BELOW:** The historic-looking, deeply incised wall paneling in the living room is, in reality, a collection of six-panel or "Christian" doors.





A rare settle and two matching arm chairs by the Shop of the Crafters furnish the living room. The bookcase, topped by a Rookwood vase, was made by L. & J. G. Stickley. Tony's mother made the needlepoint picture from an old unfinished kit.



CRAFTSMAN COURAGEOUS

TONY GRAY FIRST SAW ARTS AND CRAFTS FURNITURE ABOUT 15 years ago. "I thought it was the ugliest stuff I'd ever seen," he chuckles. "Tom and Cindy Edwards opened my eyes. Bruce Johnson moved here about then, he continued my education." | Johnson directs the annual Arts and Crafts Conference in Asheville, North Carolina, and the Edwardses are long-established area Arts and Crafts antiques dealers. Growing up in Charlotte, Tony Gray had not been exposed to the movement so popular again today.

BY REGINA COLE | PHOTOGRAPHS BY TIM BUCHMAN



TOP: Cedar logs cut on the site frame the front porch, with its comfortable and period-appropriate collection of Indiana Hickory furniture. **ABOVE:** Tony Gray's house is sited to overlook a small pond. Much of the clearing was created when Tony cut cedar and pine trees, which became building lumber. **INSET:** The drawing that was published over 90 years ago.



“THE SOUTH WAS POOR AT THE TURN OF THE century. There were no distributors for Stickley furniture.” But once his interest had been piqued, Tony scoured flea markets to start a collection of Arts and Crafts furniture, lighting fixtures, and textiles.

When he decided to build a house on a piece of land in Waxhaw, North Carolina, he turned to a reprint of *The Craftsman* magazine. A 1908 design by Gustav Stickley appealed to him, so he built his dream house, using the drawn picture and thumbnail floor plan. He had no blueprints, no published plans, no builder’s specs. Finished in 1992, the house has a first storey constructed of pine logs, and a post-and-beam and stucco second floor.

“Stickley’s plans were short on bathrooms; I made a master bath out of a sewing room. What he’d designated as a summer kitchen, I made into an enclosed back porch,” Tony says.

After he’d finished, a house in Charlotte looked eerily familiar.

“It was built from exactly the same plan, in 1912. It’s a mirror image of this house—everything is flipped. It’s been there all these years, but I never noticed it before.” ♦

ABOVE: Instead of a summer kitchen, Tony used this space for a screened porch. **RIGHT:** From the upstairs hall, a glimpse into a bedroom furnished with Renaissance Revival furniture. **BELOW:** The rudimentary plans used by Tony Gray.

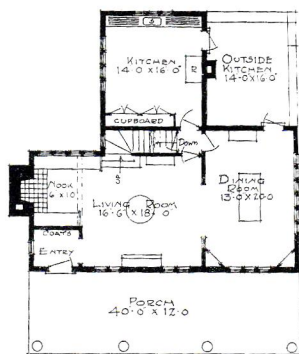



ABOVE: A Bradley and Hubbard lamp is flanked by a pair of L. & J.G. Stickley chairs. The tall case clock is of unknown origin. **RIGHT:** The inglenook is lined with Seneca tiles. **BELOW:** A sideboard made during Gustav Stickley's last years in the furniture business holds Rookwood pottery. The wall rack has reproduction Roycroft china.





Residential interiors in the Art Deco mode were rare, especially in the U.S. But the aesthetic was clearly a bridge, linking the last great design schools of the nineteenth century with machine-age Modernism.

WITH BOLD GEOMETRY AND VIVID COLORS, the Art Deco style exuded energy and optimism appropriate to the new century. A departure from the nineteenth century's preoccupation

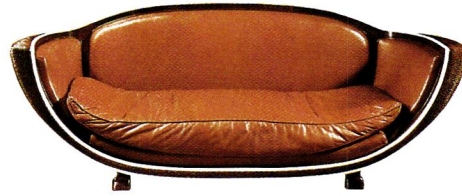

with historic revivalism, and not launched by any sort of moralistic message (such as the Arts and Crafts Movement), the style was ultimately a statement about popular taste. The germination of Art Deco was spawned by a confluence of progressive European influences: *Jugendstil*, Germany's version of Art Nouveau, the Vienna Secession, and Charles Rennie Mackintosh and the Glasgow School. All active before 1910, these forward-thinking design movements started the trend toward Modernism that was to define the twentieth century. That momentum, however, was interrupted by World War I.



ART DECO

The beginnings of Art Deco itself are most often associated with France. The bold color palette and abstract floral forms that characterize early French Art Deco are traceable to the sensational theatrical sets and costumes of the Ballets Russes, whose imported dance productions became the rage

of Paris as early as 1909. When the country had finally recovered from the Great War, it reached back to those design inspirations when, in 1925, France presented "L'Exposition International des Arts Decoratifs and Industriels Modernes." The event led to the eventual, now-familiar abbreviation of "Art Deco" to describe the style it inspired. Wildly popular during the late 1920s and throughout the 1930s, it was ended by World War II. *by Paul Duchscherer*



OPPOSITE: The Indian Creek Hotel in Miami Beach was built in 1936 and furnished by Norman Bel Geddes. **THIS PAGE:** (from top) Marcel Coard's rosewood, ivory, and leather sofa. Female figures were prominent in the design of lighting fixtures. The red armchair incorporates reading lights set into the upper side panels and a silver ashtray embedded in the right arm.

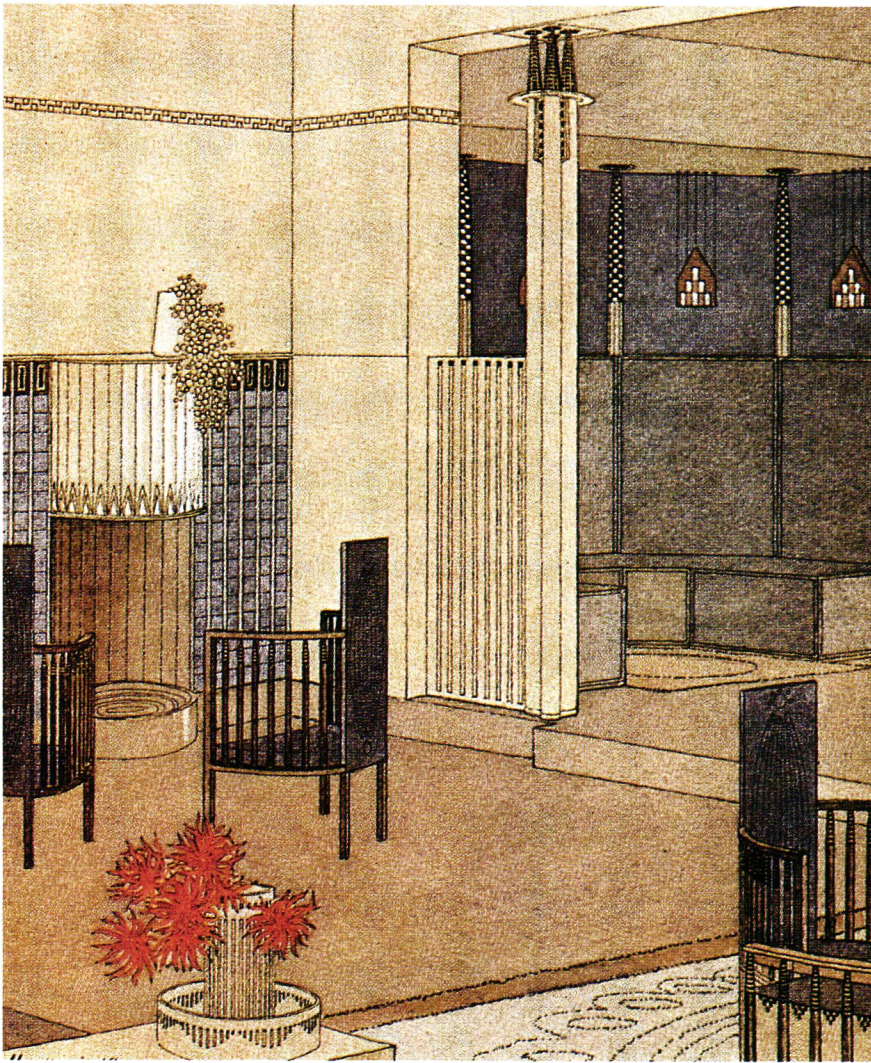

LEFT: The important early influence of Mackintosh is immediately obvious in this 1909 ladies' room designed by Eliel Saarinen. **BELOW:** A San Francisco apartment building lobby shows the Mayan influence in American Art Deco. **BOTTOM:** The 1929 Art Deco studio of couturier Jacques Doucet. **OPPOSITE:** Robert Mallet-Stevens' work shows the progression from Mackintosh to Art Deco to Modernism. His 1930 sitting room shows a surprisingly contemporary marriage of these influences.

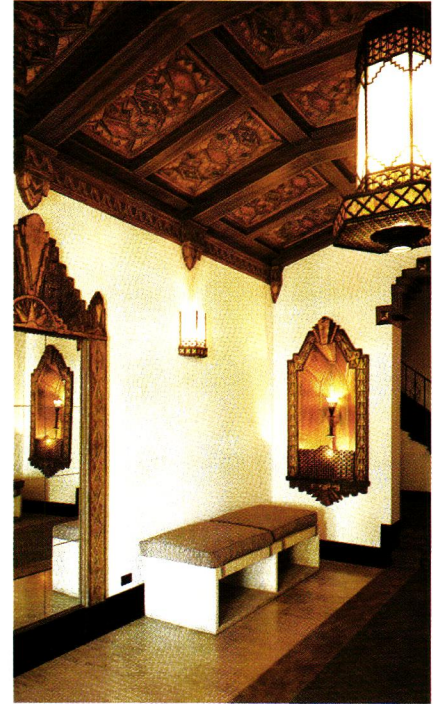

DECO HIGHLIGHTS

FURNITURE features a variety of contrasting veneers. Tables have tops with rounded corners supported by U-shaped bases. **TEXTILES** are lively, abstract geometric patterns and jaunty color schemes. **WALLPAPER** displays the style's obligatory geometry and unusual colors. Art Deco stenciling remains an inexpensive way to recreate the style today. **KITCHEN** and **BATHROOM** were probably the rooms most affected by Art Deco. Irresistible colored ceramic tile for floors and walls, with accents of stylish geometric-patterned borders, finally made the all-white bathroom obsolete. One of the best surviving applications of Art Deco design is in **LIGHTING FIXTURES**. Frosted-glass shades, inspired by the work of René Lalique, were popular. Chevrons and fans were applied to the backplates of interior **DOOR HARDWARE**. Eventually Art Deco forms were applied to everything from china, silverware and glassware to cabinet hardware made of metal and the new plastics.



THE FRENCH INTENDED TO SHOWCASE THE technological advances of the early 20th century, but also to help reclaim their waning reputation for aesthetic superiority in matters of style. A series of pavilions erected by prominent Parisian department stores were among the highlights of the 1925 Exposition. These compact, refined buildings showcased the talents of their in-house design departments. Most featured dramatic room settings, with custom-designed furniture of rare woods, stunning textiles, and brilliant lighting effects. A common thread was their use of flat, stylized floral motifs and crisply geometric forms.

Other design sources included Cubist paintings and African sculpture and textiles. A move away from literal forms was fueled by the public's admiration for (and confidence in) the precision of machines.



In its later phases, some sleeker examples that derived from the style were described as “Art Moderne” or “Modernist.” With a pared-down “machine aesthetic” expressed in metal and plastic, elements in the futuristic style ranged from architecture to small objects.

Back home in America, the cultural trends of the 'twenties, such as radio, motion pictures, and Jazz, had already made much of the public receptive to the new and “modern.” Trademark motifs (like stair-stepped forms and zigzag ornament) inspired its nickname, “Jazz Modern.”

In his post-Prairie period, the “textile block” houses of Frank Lloyd Wright were likened to the same influences shared by Art Deco design (particularly Meso-American architecture). Wright's work, however, was rarefied and individualistic rather than part of Art Deco's development.

Art Deco did influence high-rise buildings and some of our famous skyscrapers are cited as premier examples.

Almost overnight, the character of many downtowns changed from Beaux Arts Classicism towards a new Modernism. Used for many government buildings, variations of Art Deco also were applied to spectacular effect for large hotels, department stores, and escapist “movie palaces.”

Photo spreads of the Art Deco digs of such silver-screen stars as Marlene Dietrich or Jean Harlow propelled the style into an aura of luxurious fantasy. Soon sophisticated interiors used indirect lighting, exotic woods, tubular chrome furniture, plate-glass table tops, and zebra or leopard skins. Art Deco has, ever since, been linked to the Golden Age of Hollywood.

American department stores were

quick to offer inexpensive suites of Art Deco-inspired furniture. Comprehensive Art Deco interior design schemes, however, were never the norm for average American homes. Especially during the Great Depression, only the well-to-do could afford them. The few that were produced tended to be in lavish apartments in high-rise buildings.

Mass-produced Art Deco furniture was more popular with middle-class Europeans. In recent decades, vast quantities have been shipped here, especially from England and France. Most are middling-quality dining and bedroom pieces, among today's more affordable “antiques,” and are effective components of many Art Deco Revival rooms. ♦



OCEAN-LINER HOUSE

by *Laura Marshall Alavosus* | photographs by *Linda Svendsen*

When they call this Art Deco-era building the "Ocean-Liner House," local residents are probably referring to the nautical motifs applied to the rounded exterior. For Americans outside of San Francisco, however, it is familiar as the setting for "Dark Passage," a 1946 movie starring Humphrey Bogart and Lauren Bacall. Here's how the owners of one unit have carried out the Art Deco theme to create a stylish home.

The builder's family added the glass-block elevator shaft in 1945. OPPOSITE: (from top) With spectacular views of San Francisco Bay, the Ocean-Liner House is a well-loved local landmark. A pair of French Art Deco floor lamps flank the living room fireplace.

AS I WALK DOWN THE FILBERT STEPS FROM the top of Telegraph Hill I see, shimmering in the sunlight, a white and silver building with curving lines. On a typical San Francisco morning, I might have missed it, its shimmer lost in the grey of fog. I stop to stare at large mythological and nautical images on the building's rounded corners, wondering (as many others have), "Where have I seen this before?" A life-size image of Humphrey Bogart peers out from behind the curtains of an upstairs window. That's it, I realize. Bogart and Bacall, 1946: *Dark Passage*. It's the apartment house from the movie.

Even without its Hollywood associations, the building on Montgomery Street is a standout. Built in 1937 by J.S. Malloch—whose family occupied its two penthouse apartments for years—it is a rare American example of residential Art Deco design. Local people call it the Ocean-Liner House, whether for its shape and its nautical imagery, or because the view beyond it is of ships sailing on San Francisco Bay, I don't know. Less poetic neighbors call it the Malloch Apartment House. Scott King and Dave Hurlbert call a portion of the second floor home.

When Scott first came across the Ocean-Liner House, it was being converted into condominiums after 45 years of uninterrupted use as a rental-apartment building. While exploring Telegraph Hill real estate in 1982, "I found this building. I must have seen *Dark Passage* as a kid, because I dimly

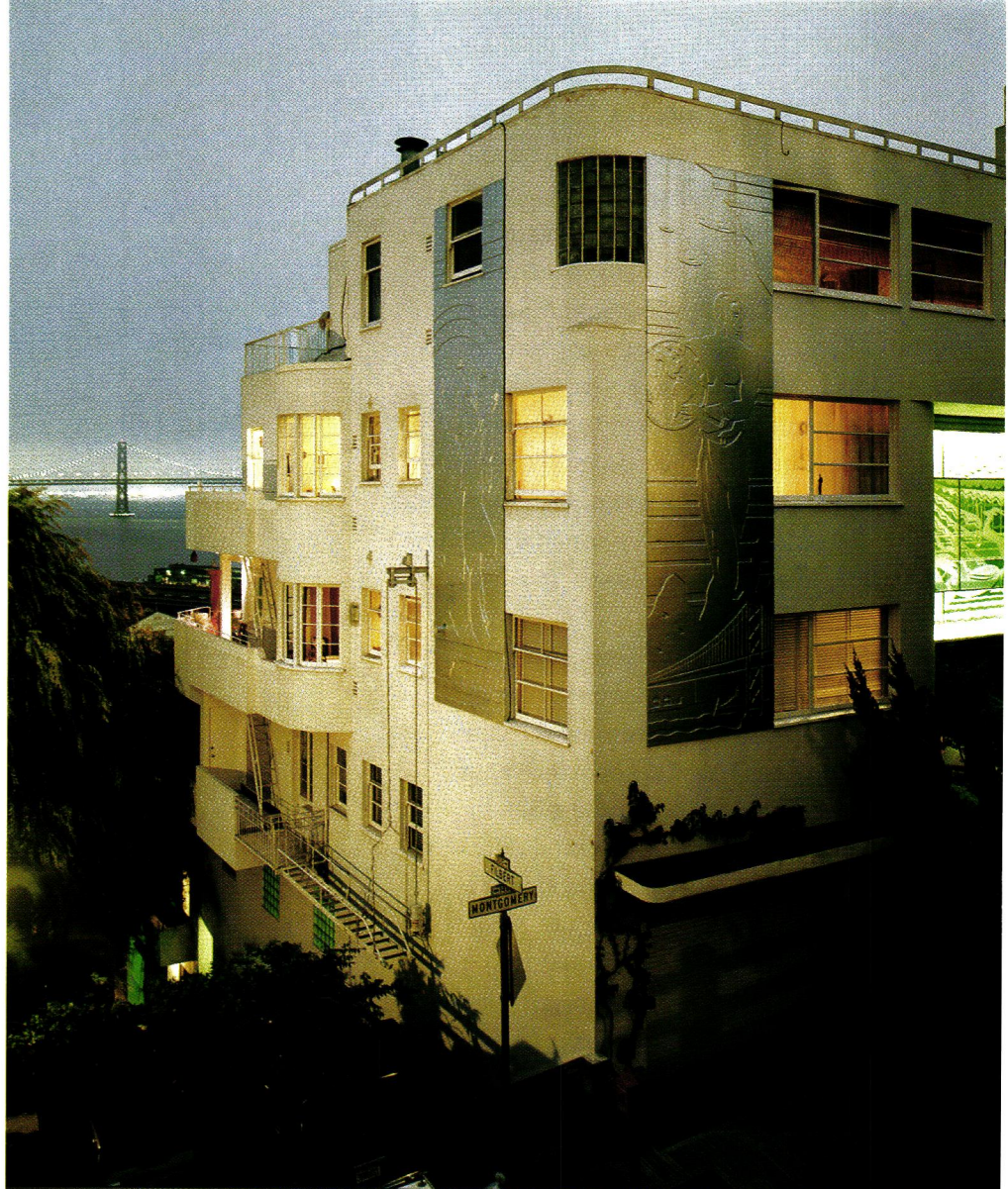

recalled seeing it before.”

The unit's interior was, for the most part, original. The damaged 1930s kitchen proved unsalvageable, however, and built-in bookcases installed by a previous tenant had to go. Scott hired architect-builder Nadav Eldar. They stripped the kitchen to the walls and agreed on a simple black-on-white design. Cabinet-maker Jeramy Bede built new cabinets and made pull-handles which set off the curving lines of cabinets, counters, and shelves.

“I liked Jeramy's work so much,” Scott says, “that I hired him to design and build bookshelves in the living room. Then I liked the bookshelves so much, I asked him to make tables for the living room.” Bede echoed the lines of the apartment's structure in bird's-eye maple, Brazilian mahogany, American walnut, and curly maple.

With the restoration nearly complete, Scott and Dave furnished the apartment with an antique sofa and chairs dating to the early 1930s, upholstered in rich red and black. The final missing piece was just the right pair of Art Deco floor lamps. A four-year search ended in Milan. “Both of us looked at them and said, ‘that's it!’” The lamps had come from the Savoy

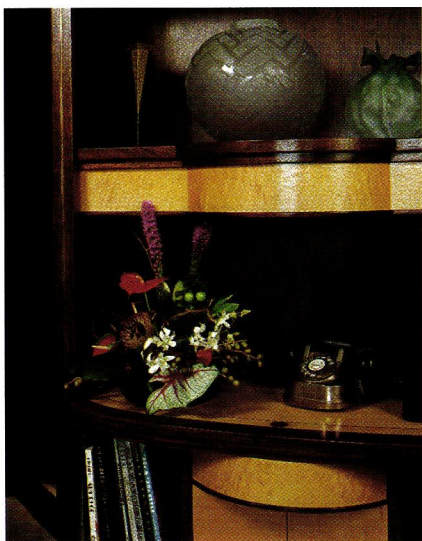



The focal point of the apartment is the living room with its 250-square-foot terrace overlooking the San Francisco Bay Bridge. Sliding doors are original, designed with three horizontal panels to perfectly frame the view from a seat in the living room. **OPPOSITE:** A living room vignette.



The original square tub in the bathroom is now enclosed with glass. The owners added a real ship's porthole in the ceiling of the shower; it casts green neon light. "Everything nautical is inherently Art Deco," says owner Scott King.

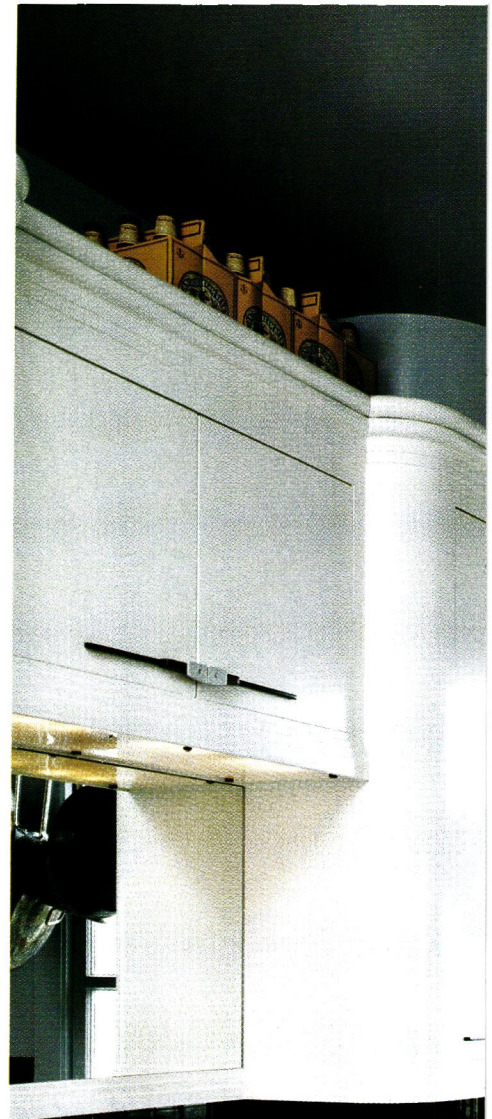

LEFT: The circular dining alcove off the living room is the perfect setting for Frank Lloyd Wright's Midway table and chairs in fire-engine red. A spotlight illuminates the art glass from beneath the glass table.
BELOW: Ocean motifs in the lobby.
RIGHT: The black-on-white color scheme, curved lines, and well-considered lighting in the renovated kitchen are Art Deco in styling, but contemporary in function.

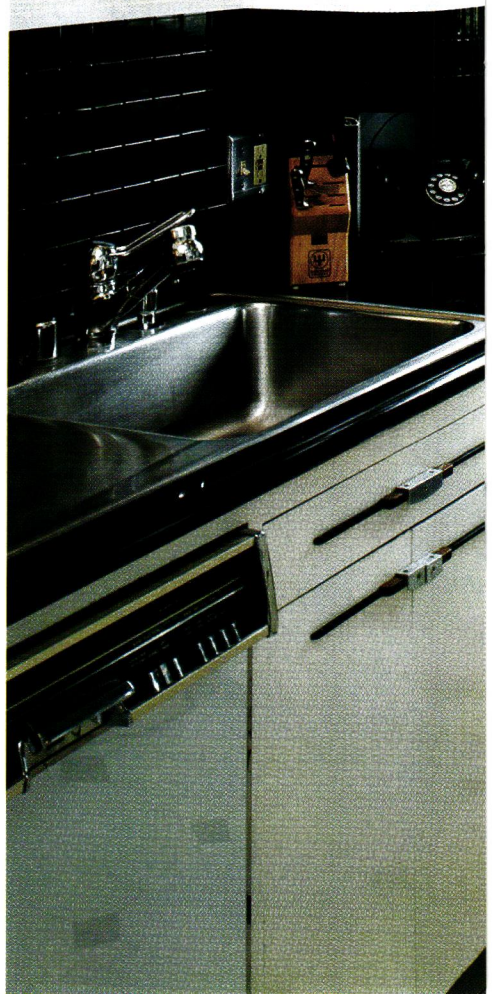
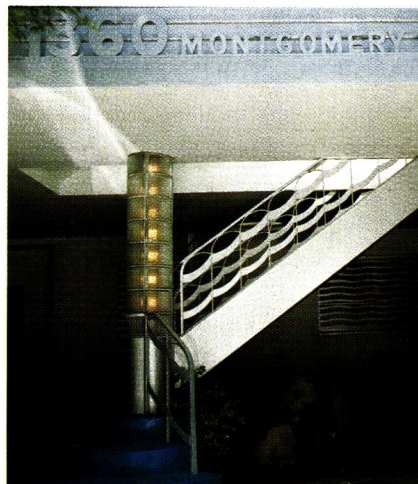



Hotel in Nice, France. "The metallic theme for this room is copperized brass," points out Scott. Lamps, andirons, an antique telephone, and other accent pieces in the room have this finish. Scott has a small collection of fine art glass from the period. But he takes particular pride in the large English walnut bar in a corner, a rare piece. "They didn't have many Deco bars outside of Hollywood, you know, because of Prohibition."

Finding an appropriate rug almost stumped them. Through a gallery they learned that a Swedish mill weaves reproductions of a 1929 Bauhaus design called "Cirkel." Their 10-foot-diameter carpet, designed by Bauhaus artist Ingegerd Torhamn, is the centerpiece of the living room. The color scheme evolved over time and trial. When Scott first found this building, the Maritime Museum on San Francisco's waterfront had just been restored to its original Art Deco colors. "A large room with a lot of glass was painted bright turquoise to make the wall disappear into the expansive ocean view. It was a little shocking, but it worked," Scott says. "So I tried it here, too." A few years later, though, Scott turned to a colorist friend for advice. The resulting softer grey palette with purple accent better complements the woodwork and copperized brass.

An unexpected water leak forced the re-building of the living room's walls and ceiling. But sometimes misfortune presents unexpected opportunities. Behind a plain façade, the ceiling is now packed with built-in lighting (including neon, of course), speakers, even a TV projector and screen. An oval light well in the hallway has three neon tubes—white, purple, and blue—around its base. Each color can be turned on separately; in combination the restful effect is of the night sky. ♦

HISTORIC HOUSE TOUR

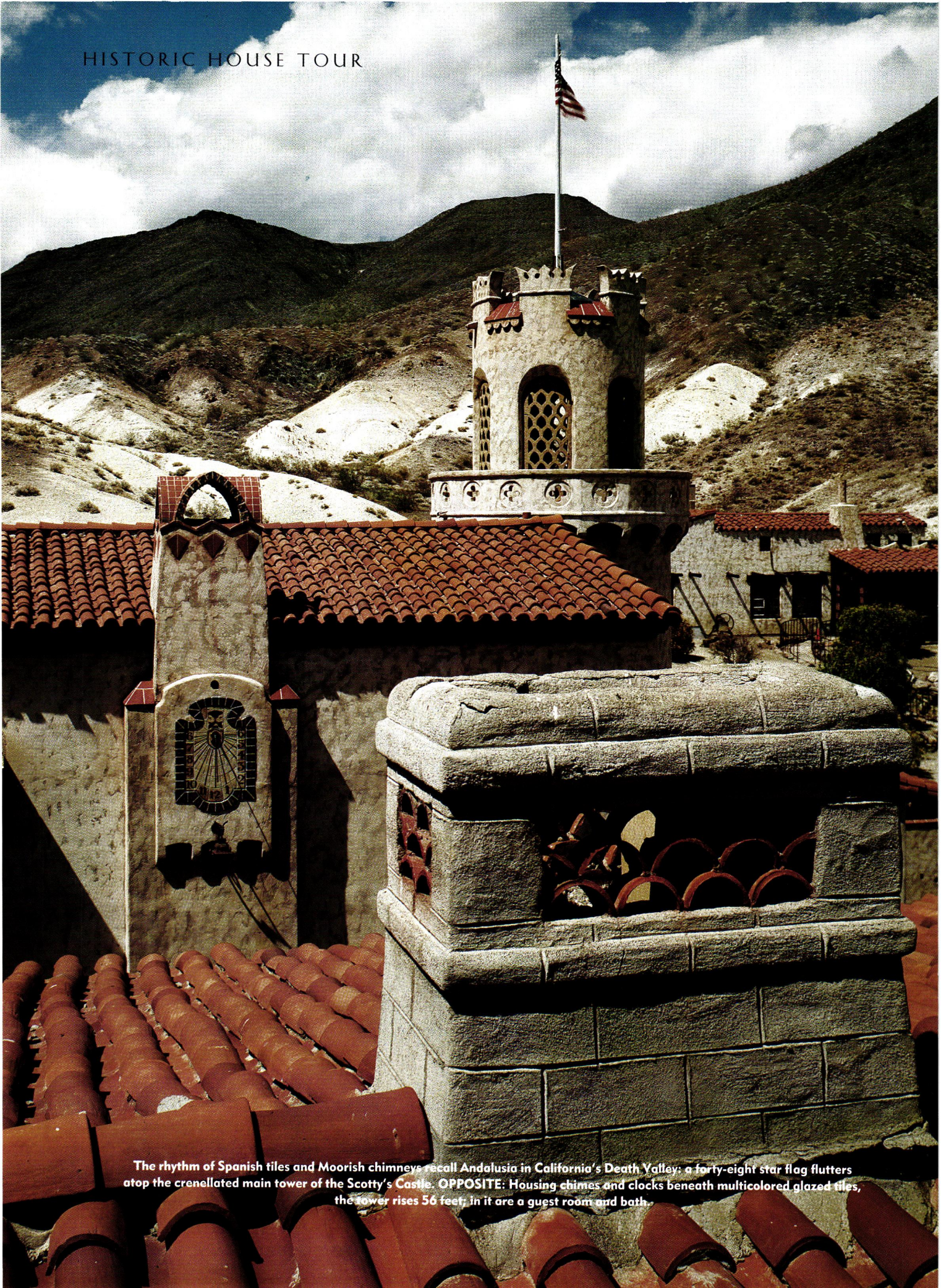

The rhythm of Spanish tiles and Moorish chimneys recall Andalusia in California's Death Valley: a forty-eight star flag flutters atop the crenellated main tower of the Scotty's Castle. OPPOSITE: Housing chimes and clocks beneath multicolored glazed tiles, the tower rises 56 feet; in it are a guest room and bath.

Scotty's Castle



IF YOU'RE FORTUNATE, YOU WILL BE GREETED AT THE GATES by the chime of bells, clanging clear and far into the mythical desert landscape of California's Death Valley. The sheer isolation of Scotty's Castle makes even the journey there an improbable adventure. My

own quixotic path to the Castle began the night before in the surreal "medieval" ambience of the Excalibur Hotel in Las Vegas, which in retrospect could be described as a (rather inadequate) postmodern version of Scotty's Castle. *by Elmo Baca | photographs by Jack E. Boucher*

The eerie light in Death Valley still conjures the cruel mirages that doomed many a forty-niner. Blazing sunlight is masked by a pale blue atmospheric veil that disappears behind the tiny yellow blossoms of the mesquite bushes. Towering mountain ridges of the Panamint and Funeral Ranges dwarf the fleeting signs of life in the Valley. One is given ample opportunity to thirst for an oasis, any respite from the intimidating grandeur. The road rises dramatically from the sunken saltbeds, rolling and curving before a startling clump of shimmering Fremont cottonwood trees. Then, between the cottonwood branches, the stucco walls of the Castle float as if an illusion. The towers come into focus and the structure materializes: references to Camelot and Oz are perhaps not so far-fetched.

Spanish glory clearly inspired Albert Johnson, the owner of this folly and its

awesome vista through Grapevine Canyon. For Johnson, the sober engineer and insurance tycoon, Don Quixote was a favorite hero, and in his \$2 million "vacation home" (in pre-Depression dollars!), the Chicago millionaire realized a Castilian dream come true.

Johnson's own "Sancho Panza" was the larger-than-life Walter E. Scott, a broncobuster, would-be prospector, and spinner of yarns extraordinaire. Two nuggets of gold in Death Valley Scotty's hands became a fabulous lost mine, toward which the gregarious con artist encouraged "grubstake" investments by Johnson.

Ailing from asthma, Albert Johnson ventured west in 1909 to investigate his investment in Scotty's supposed mine. Camping in the arid Mojave and carousing with Scotty reinvigorated Johnson. By 1922 Johnson envisioned a permanent retreat here. Scotty's favorite camp-



Structures are an eclectic interpretation of gothic and romanesque forms; the silhouette is startlingly medieval.

site near a generous spring became the home of the impressive 12,000 square foot “castle,” which by 1931 was surrounded by a cluster of nine related buildings.

Johnson had commissioned conceptual drawings from Frank Lloyd Wright for the ranch circa 1925, but Wright’s plans for a modernist adobe Indian village didn’t suit Johnson. Construction engineer Matt Roy Thompson, a friend of Albert’s wife Bessie, was asked for design ideas. Thompson’s original drawings for a Spanish villa were inspired by the graceful arcades of Stanford University, where he and Bessie had become friends.

Johnson eventually hired three other designers to complete the complex. C. Alexander MacNeilledge directed

the overall planning of the Castle, and secured the services of master furniture builder John Lamont. To ensure the “Old World” Spanish flavor, Johnson hired a Hungarian architect, Martin de Dubovay, who specialized in detail work. Dubovay is mostly responsible for the interior design.

LONG ACCOMMODATING HIS IMPRESSIVE bulk, Scotty’s massive leather easy chair is well worn, as if he just left it. Lighting inside is dim, lending a dusky and masculine mood to the heavily carved redwood ceilings, doors, tapestries, and fine draperies. The great room exudes the glamour and personality of a Rudolph Valentino or an Errol Flynn. The architecture and decor have been described as Spanish Provincial,

but the interpretation is more complex, eclectic, and sumptuous than the term implies. The Castle is a fascinating study in the confluence of architecture, fantasy, personality, and high style. Johnson’s taste was overwhelmingly Spanish, but his love of Italian Renaissance painting and decorative art is also on lavish display. Tile throughout the mansion is Spanish with California and Craftsman influences apparent. Ceramics and rugs (woven in Majorca) are pervasively Spanish, in some rooms beautifully accented with baskets crafted by Paiute and Panamint Shoshone women.

While Scotty’s Castle aspired to the ambiance of Spanish style inspired by Queen Isabella and Cervantes, its engineering and technology were thor-

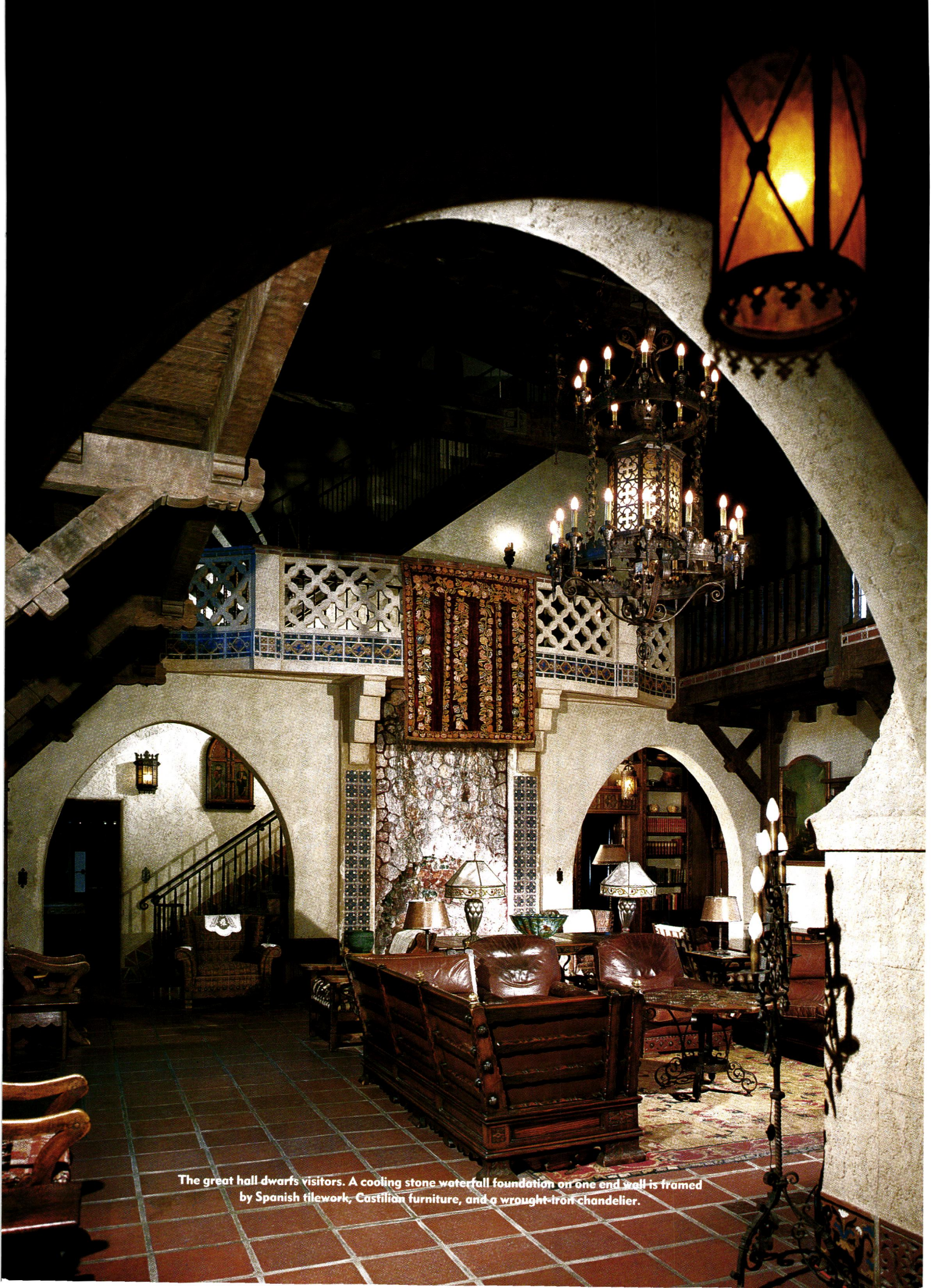

The great hall dwarfs visitors. A cooling stone waterfall foundation on one end wall is framed by Spanish tilework, Castilian furniture, and a wrought-iron chandelier.



Carved redwood ceiling beams and leather chairs create intimate elegance. The formal Spanish dining room is anchored by a twelve-foot Renaissance walnut table. Handcarved shelves hold Spanish, Mexican, and Italian dinnerware.

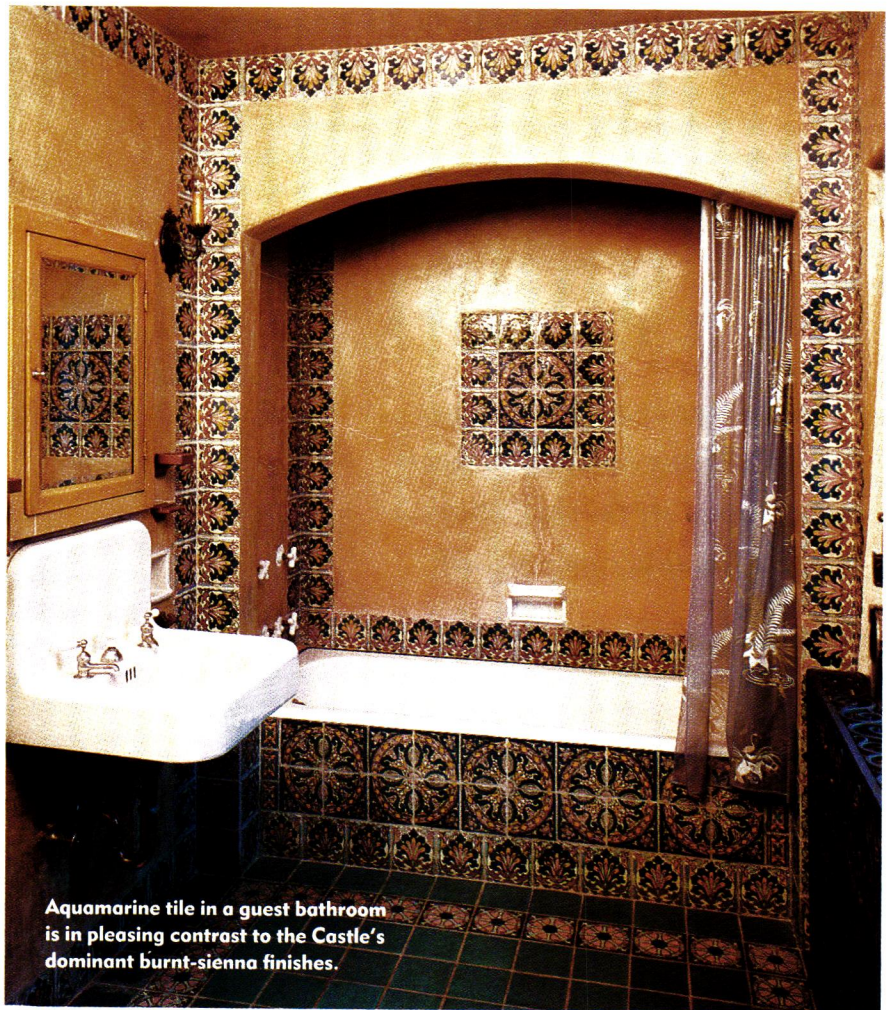

Aquamarine tile in a guest bathroom is in pleasing contrast to the Castle's dominant burnt-sienna finishes.

oughly modern. Thick stone walls were simulated by the use of insulex, a powder that expands to twelve times its volume with water and dries into a porous stone-like substance. Solar panels heated the Castle's water; a Pelton wheel provided hydroelectric power.

THE CASTLE INSTANTLY BECAME KNOWN as "Scotty's" even though Albert Johnson created it. Johnson never seemed to mind Scotty's showboating and public relations stunts, which only seemed to enhance the outrageous legends of a secret gold mine. (Scotty even hinted that the huge pipe organ installed in the upstairs music room was intended to hide the noise of his mining operations going on beneath the house.)

The truth is, Albert Johnson loved Scotty and savored some of his fond-

est moments as the sidekick and silent partner of the Death Valley legend. "He pays me back in laughs" is how the real millionaire Johnson described their friendship.

Together, the straight-arrow tycoon and the fun-loving shyster endowed Death Valley with one of the West's most remarkable architectural landmarks. The three towers of the Castle are a beacon to all adventurers, and to explorers of never-never land. ♦

ELMO BACA is the author of *Romance of the Mission and Santa Fe Fantasy*; he's Director of New Mexico Main Street, a downtown revitalization program for the State of New Mexico. JACK E. BOUCHER is Supervisor of architectural photo documentation for the Historic American Buildings Survey.

IN THE PRESENT

VANITIES of the BATH

With rare exception, it is not possible to buy a period bathroom sink cabinet off the shelf. But it's great fun to design your own.

IN THE REPRODUCTIONS MARKET, THE PEDESTAL SINK is a symbol of the period bathroom. Historically, wall-hung sinks and bowls set into cabinets were more common, and popular for many more decades, than pedestals. But just try to buy a period-style sink cabinet! Most ready-made "vanities," kitschy in particleboard and laminate, have no place in a period house. | I faced this challenge last year. I wanted to suggest the house's 1904 date, and I wanted cabinets to hide the usual unattractive stuff. On both counts, pedestal sinks wouldn't do. My sink cabinets would have to be custom . . . and designing them was satisfying fun. *by Patricia Poore*



SANDY AGRAFIOTIS (TOP); JOHN VAUGHAN (LEFT); FRITZ VON DER SCHULENBURG (ABOVE, OPP. TOP & BOTTOM RIGHT); BRUCE MARTIN (OPP.)



OPPOSITE: (clockwise) Swedish handiwork in Maine; an antique Empire table plumbed in Milan; Victorian-era marble and faux bamboo designed by Victoria Hagan in Connecticut. **THIS PAGE:** (clockwise) A sink cupboard in a generous bathroom of functional necessities; the aristocratic past of the wet sink evidenced at Lauriston Castle, Edinburgh; traditional materials lend authenticity in a cabinet by The Kennebec Company.





The sink cabinet above was built at the turn of the century for the gentleman's "cloakroom" at an English country house. **BELOW:** (left) The materials chosen by designer Penny Poole exude glamour: marble, mahogany, crystal and gold. (right) In a tower bathroom on Long Island, Kohler sinks in modern twist on the wood and marble vanity.





For its inherent, clean appeal and its historical associations, the white bathroom never fails. Bright white and cream are lovely in the reproduction bathroom above; white enamel on boards evokes the country, as on this cupboard refitted for an old sink (below).

The necessarily limited range in reproductions begets a kind of sameness in new, period-style rooms. But when you're called upon to fashion your own, creativity precludes predictability.

In my case, no original bathrooms existed in the house (or, from what I could gather, anywhere in my neighborhood). Therefore I did what I wanted—within the bounds of budget and good taste, and with the constriction inherent in knowing way too much about old bathrooms. In the powder room, budget (I admit) suffered on

account of my insistence on historical fidelity. Since my days in brownstone Brooklyn, where built-in Victorian vanities grace the little dressing rooms between bed chambers, I have coveted a wood cabinet with a marble top. Dave Leonard at The Kennebec Company helped me design one appropriate to this house; it's plain and made of fir rather than mahogany or oak. (P.S.: It was the marble, which I had a local stoneyard dress and install, that broke the budget. It was worth it.)

We added a bathroom, too, when



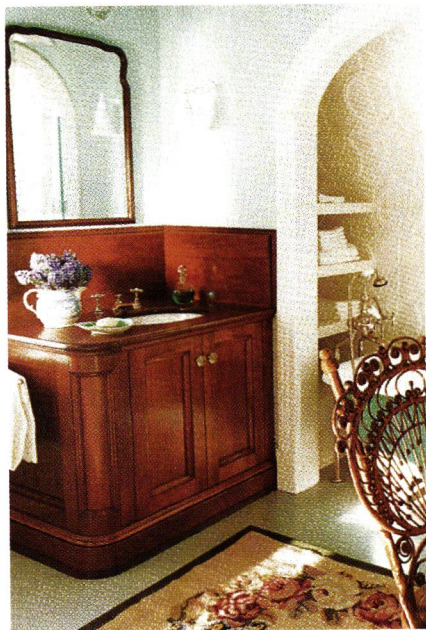

The arresting sink cabinet dominates this interpretation of classic forms in Art Deco style—the perfect vocabulary for sophistication with functional comfort. **BELOW:** The lavatory with its furniture form and high backsplash is a sink housed in an old bar.

we moved into part of the attic. Its beaded boards glossy with orange shellac and low-ceilinged dormer nooks made these odd rooms look like a ship's cabin. Only half-consciously remembering a sink we'd seen on the historic schooner moored in Gloucester's inner harbor, we came up with a porcelain bowl over a mahogany top on a bow-fronted fir cabinet.

So, I've found, inspiration can be personal; it can come from a book or museum house (or museum boat!). Traditional, high quality materials are

timeless; wood and marble, porcelain, brass, and tile give a period feel even when used in a highly individual way. I prefer preservation when it's possible, wouldn't trash a respectable sink or a lamp that had survived, wouldn't demolish a good period bathroom. In new design, I gain confidence from knowing the date and style of a place, in noting proportions and degree of formality. But I have given myself permission to do what I truly like. The houses we so lovingly restore started, after all, as someone's personal vision. ♦

ELIZABETH WHITING & ASSOCIATES (ABOVE); MICHAEL MUNDY (LEFT); FRITZ VON DER SCHULENBURG (OPP. TOP); BRUCE MARTIN (OPP. LEFT); DAVID LIVINGSTON/BATHROOMS, © 1996 FRIEDMAN/FAIRFAX (OPP. RIGHT)



Simple design and good materials characterize a timeless lavatory (above). A caned chair hides the toilet. **BELOW:** (left) In an attic bathroom in a shingled seaside house, varnished mahogany tops a nautical cabinet made of fir beaded board. (right) A more elegant curve defines bath furniture painted with a Romanesque garden scene.

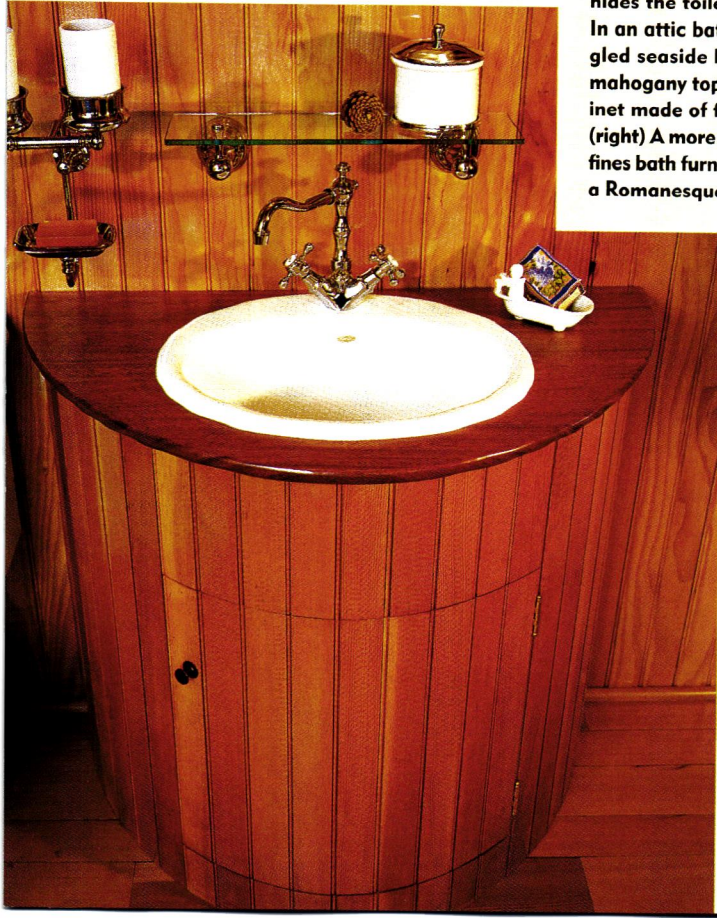



Garden on Queen Anne Hill

by Brian D. Coleman

photographs by Linda Svendsen

SEATTLE, WASHINGTON, WAS BUILT on a series of steep hills overlooking Puget Sound, and one of the most beautiful is Queen Anne Hill. In 1928, Seattle architect A.H. Albertson designed an elegant home on the south slope to take advantage of the sweeping vista below. The home presents a dignified front façade. The back, however, is something of a surprise, looking more like an Italian palazzo. The steeply sloping lot, measuring 200 by 200 feet, was initially reinforced in 1928 with large amounts of sand and a concrete retaining wall. Three terraced levels were carved into the hillside and planted



LEFT: From the south slope of Queen Anne Hill, the house commands breathtaking views. **ABOVE:** Two five-foot-tall, robin's-egg blue urns anchor the upper terrace.

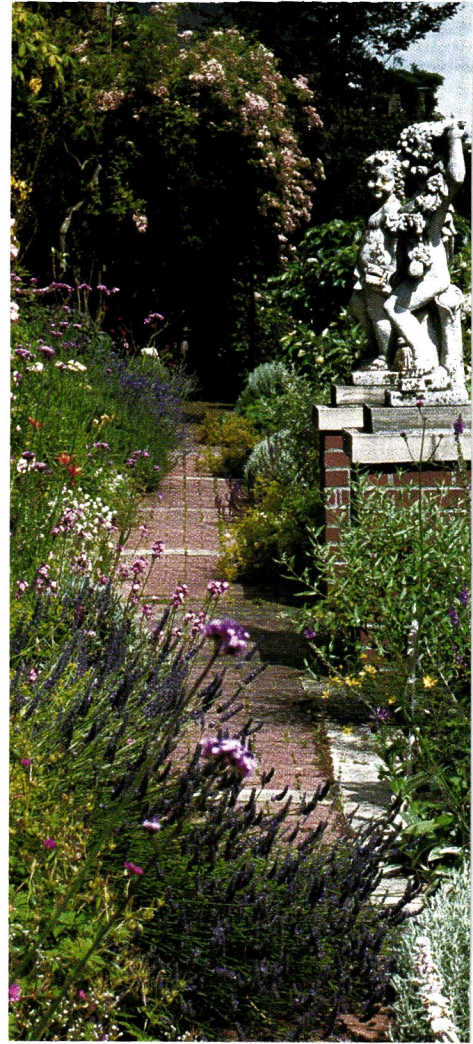

THE TERRACED GARDEN

An elegant solution to a topographic challenge.

Cutting terraces into steep hillsides achieves two ends: it holds soil in place for planting, and it creates discrete areas which provide panoramic vistas. The first evidence of a terraced garden appears to have been at the Egyptian Queen Hatshepsut's temple to the god Amun, Lord of Thebes, in the 14th century B.C. A series of terrace platforms, built with stone retaining walls, were filled with rich earth from the Nile Valley floor and planted with ornamental trees, which were watered with underground pipes. Pliny the Younger espoused 'open' gardens that look out over the surrounding landscape. Hadrian's Villa at Pompeii made brilliant use of the concept, and it was an essential

feature of Italian Renaissance gardens. The ha-ha, or sunken fence, was a French military invention which transformed 18th-century English gardens.

Terracing was widely used in the New World because the Virginia plantation houses were invariably placed facing and above rivers, the main "roads" of the time. The famous terraced gardens and butterfly lakes of Middleton Place in Charleston, South Carolina (ABOVE) lead down to the Ashley River in formal echo of the plantation's rice fields. The design, created in 1740 by an unknown gardener, allows for glimpses of the plantation from the formal gardens.

PHOTO COURTESY OF MIDDLETON PLACE

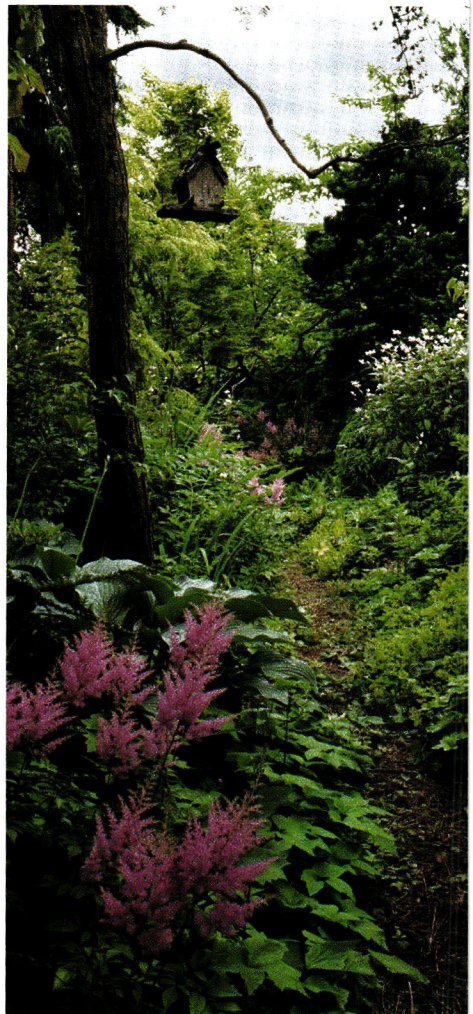



with rhododendrons, yellow roses, ivies, and lawns.

Betty Balcom acquired the house in 1975. An antiques dealer, she was attracted initially to the home, but over the next twenty-three years, became a self-admitted “passionate” gardener. She has redefined the original terraces, dividing each into a separate and distinct garden. The upper terrace, adjacent to the house, is formal and symmetrical, reflecting the Italian look of the rear façade. A boxwood-bordered vegetable garden is centered around a contorted white birch. Beds of Hidecote lavender front a line of Peace roses which, in turn, are sheltered by the 70-year-old rhododendrons.

CLOCKWISE: (from top left) Mischievously grinning cherubs at the overlook on the middle terrace. Potted plants summer among the ivy. Winding stone steps lead down to a woodland glade on the lower level.



A terraced garden above the French Riveria, centered on an axis featuring an overlook, inspired the middle terrace. A semicircular stone and brick promontory, guarded by two garlanded cherubs, was built, and a perennial garden was planted.

Stone steps lead from the sunny perennial terrace into the deep shade of the lower woodlands terrace. Originally simply a lawn and privet hedge, Betty brought in ten mature specimen trees to screen the gardens from the neighbors: Golden Hemlock, Skyland Spruce, and a 30-foot Jack Pine lifted in by crane.

The woodlands terrace is still in development: the current project is to create a circular sitting area around a water basin, which is surrounded by hydrangeas and looks out to a serene view of the waters of Puget Sound. ♦



Egyptian blue. Prussian blue. Porch ceiling blue. Color not only suggests a hue, but a time and place. | by Mary Ellen Polson

REGIONAL PALETTES

ALTHOUGH LITTLE HAS BEEN written about the idea of regional color preferences, the idea makes intuitive sense. The brighter and more exotic the color, the better it stands up to the glaring light and deep shadows of a tropical climate.

When lighting is subtle and moody, darker colors reveal greater complexity and depth.

“Historic palettes are almost by definition regional,” says color and design consultant John Crosby Freeman. “For instance, there were regional and historical differences between the 18th-century palettes of colonial Charleston and New England.” Wealthy Charlestonians were much more influenced by European fashion than their New England counterparts. Reference points included not only London, but Italy. “Perhaps that’s why the Spoleto Festival has found a home in Charleston,” Freeman muses. “There’s a kind of Mediterranean feel about the place.”

Even today, colors in dim, cloudy New England trend toward the dark and subtle in both clothing and interior design. The farther south you go, the more vivid the colors. This connection holds in spite of a shared, predominately English color inheri-

es have historically been driven by fashion, religion, regionally available materials, expressions of status and wealth, and technology.

Some palettes, like the desert reds, Nile blues, and papyrus greens of ancient Egypt, are clear representations of a landscape. Others that seem just as natural—the red and blue-accented adobe palette of the American Southwest, for instance—gradually coalesced from a number of influences, some surprisingly recent.

For millennia, sources of color were either vegetable, mineral, or occasionally animal. Five thousand years ago, the Egyptians ground copper and sand together to create the turquoise color known as Egyptian blue. The first chemical color was Prussian blue, an 18th-century status symbol along the East Coast. George Washington lavished this distinctive colorant with a greenish cast on rooms at Mount Vernon, creating a robin’s egg blue for the west parlor and a soft-



tance. The historically correct pinks and tans of Spanish-influenced Florida are brighter still.

Beyond the obvious differences of light and color saturation, color choic-

OPPOSITE: “One could overemphasize the Puritan background of New Englanders, but they did have a sense of color,” says John Crosby Freeman, *The Color Doctor*. A favorite shade was olive green, easily made by combining common yellow ochre and lampblack. **THIS PAGE:** Deep red, a benchmark color in the Southwest, was introduced 300 years ago by the Spanish.

emerald verdigris in the large dining room. Since Prussian blues tend to fade over time, the First Trendsetter unwittingly helped spawn a taste for the subdued grey-greens of the early 19th century and later, the Colonial Revival.

Porch ceiling blue has been a favorite under the eaves of Southern porches since the last half of the 19th century. This intensely regional color—cool in the daytime, reflective at twilight—falls somewhere between azure and aquamarine. Perhaps it's a peculiarity of context or appearance, "but I've never encountered it in western Canada," says Stuart Stark, of Charles Rupert Designs in Victoria, British Columbia.

As a restoration consultant in the Pacific Northwest, Stark finds most historic paint color palettes frustrating to

The colors of Colonial Williamsburg, Virginia, have been reproduced since the 1930s, most accurately by Martin-Senour's newly released palette, "Williamsburg Interior Paint Colors." Other Southern palettes include Valspar's "Southern Heritage," designed by John Crosby Freeman, and



Southwest. For instance, Pale Mustard and Green Olive are kissing cousins of shades inside Wright's Oak Park, Illinois, home; the trilogy of Soft Grey, Oak Bark, and Quiet Green appears on the interior of Unity Temple, also in the Midwest. Both Oak Park and Taliesin West show evidence of Desert Sun. Mountain Red is a stand-in for one of Wright's signature "Western" colors, Cherokee Red.

If any U.S. region has a clearly defined color palette, it is probably the Southwest. Dominated by the variable reddish-browns of adobe, Pre-Columbian textile colors were limited to brown, white, and a greyish blue. Ironically, what we've come to think of as a Native American palette wasn't fully defined until the 18th century, when the Spanish introduced

Regional color variations may be vanishing. The only constant is the local environment, and given the influence of earthquakes and global warming, even that is subject to change.

work with because they are too regionally specific. "There's an overwhelming market in Federal-style colors because they come out of the Eastern United States," he says.

There is certainly a wealth of historic palettes for New England. Color Guild International's "Historic Colors of America" palette reflects authentic colors from 18th- and 19th-century buildings all over the region. Benjamin Moore's less intense "Historic Color Collection" has been a standard in both New England and the Mid-Atlantic for years. The Old-Fashioned Milk Paint Co.'s ready-to-mix dry paints offer a range of hues associated with colonial and Shaker furniture and interiors.

Bird Paint's soon-to-be-released "Authentic Colors of Historic Charleston" (see "Resources," p. 110).

Stark is right that well-defined color palettes for regions west of the Mississippi are hard to find. It's tempting to pick up the freshly re-issued "Frank Lloyd Wright Collection" color card from Martin Senour and call it a Western palette, but that would be wrong, says Penny Fowler, administrator of the Frank Lloyd Wright Foundation's Fine and Decorative Art Collections. "If anything, the colors are derived from nature, because that's the source Mr. Wright always used," Fowler says.

Arguably, many colors on this palette have ties to the Midwest and

ultramarine blue and deep red.

After about 1850, color palettes across the United States became more unified by an underlying fashion sense. The well-documented Victorian color palette allowed room for the expression of personal and regional color preferences. While Stark isn't convinced that there's enough information to define color palettes region by region, "I do believe there were pockets of availability and local fashion," he says.

The colors of building materials have local idiosyncrasies in every region. Bricks made from local clays

THIS PAGE: The Mid-Atlantic region's temperate light sets the stage for a full range of mellow colors. **OPPOSITE:** Coastal light plays well against soft blue-greys and whites.



Age Deepens The Character.

Formby's® Reveals It.

Nothing compares to the warm, rich look of wood furniture that only comes with age. But often, it's hidden by a dark, worn finish.

To uncover that natural beauty, rely on Formby's® quality refinishing products.

From foolproof finish removers to protective tung oil, our time-honored formulas have all you need for an exquisite hand-rubbed look.

Trust Formby's, because restoring wood is a beautiful tradition.

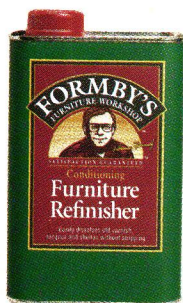

Uncover Wood's Natural Charm™



©Formby's is a registered trademark. ©Formby's 1998.

Circle no.155

can range from the medium red of British Columbia to the sandy yellows of Chicago. Stone houses literally take on the colors of the landscape. The woods used in shingles vary from region to region, and even weather differently, depending on whether the climate is damp or dry, warm or cold.

Until recently, even paint was likely to have a local component. Since ready-mixed paints weren't widely available until the 1880s, dry pigments were usually blended with locally derived minerals to create desired colors. Depending on the local source, an ocher-based red can vary from earthy brown to reddish purple, Stark says, making it "a real earth color."

Stark recalls reading a book by one late-19th-century pundit, who advocated sensitivity to nature in making color choices. Paint a Queen Anne house perched on a rocky point in dark earth colors, the book advised; paint the same house nestled into a leafy dell in pale greens and yellows. "The idea was that a house should be sympathetic to its immediate surroundings."

Perhaps that's why coastal regions are so often associated with the bluegreys and whites of the sea. In an age dominated by mass-marketing, regional color variations may be vanishing. The only constant is the local environment, and given the influence of earthquakes and global warming, even that is subject to change.

Freeman urges us to take advantage of advances in interior lighting that mimic the best nature has to offer. "In the late 20th century, there's no reason you can't explore any regional palette," Freeman says. "If the argument is that the quality of natural light makes some colors more attractive than others—and I believe that to be true—then you can have the colors you want because you can have the light you want." ♦

LAMPPOSTS • ENTRANCE GATES & ARCHES • IRON FENCE • RAILINGS • BENCHES • URNS

THE STEWART IRON WORKS COMPANY
A Tradition of Excellence Since 1886

Send \$6.00 for our catalog

P.O. Box 2612 (OHJ) • 20 West 18th Street • Covington, Kentucky 41012-2612 • (606) 431-1985

Circle no.122

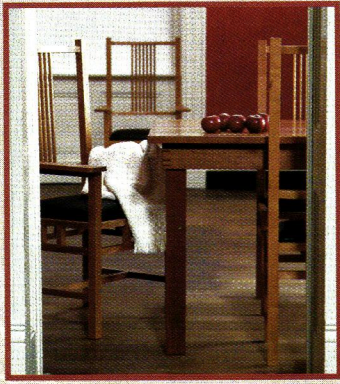

Designed and built by Michael T. Maxwell.

Visit our showroom, or call for a catalog.
715 Liberty Street ■ Bedford, Virginia 24523

800 - 686 - 1844



Quality hardwood furniture—crafted by experienced hands.

Circle no. 883

UNITED CRAFTS

TRADITIONAL HANDCRAFTED
STONEWARE
BRONZE CASTINGS
AND TEXTILES

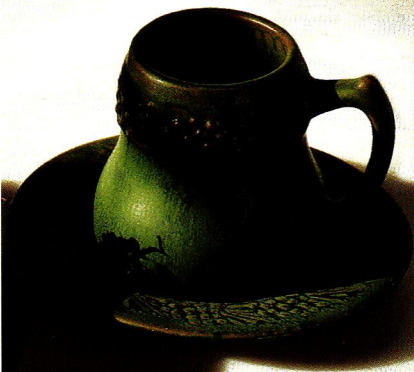

WEB SITE:
WWW.UCRAFTS.COM

TEL 203-869-4898

127 WEST PUTNAM AVE. GREENWICH CT 06830

FOR A UNITED CRAFTS PORTFOLIO, PLEASE SEND \$10
VISA & MASTERCARD ACCEPTED

Circle no. 774

GRAND CHANDELIERS

Grand Modern
Diameter: 34"

Grand Mission
Diameter: 34"



Grand Prairie
Diameter: 34"

Copper and
Mica Mineral
American Made

THE MICA LAMP CO.

517 State Street
Glendale, CA 91203
800-90-LAMPS
Fax: 818-241-5439
HIGH POINT C&D BLDG.
DALLAS WTC

New Catalog Available
Call for the Mica Lamp dealer nearest you.

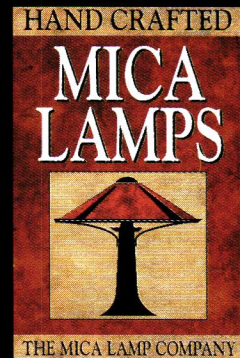

Circle no. 779

#2GS

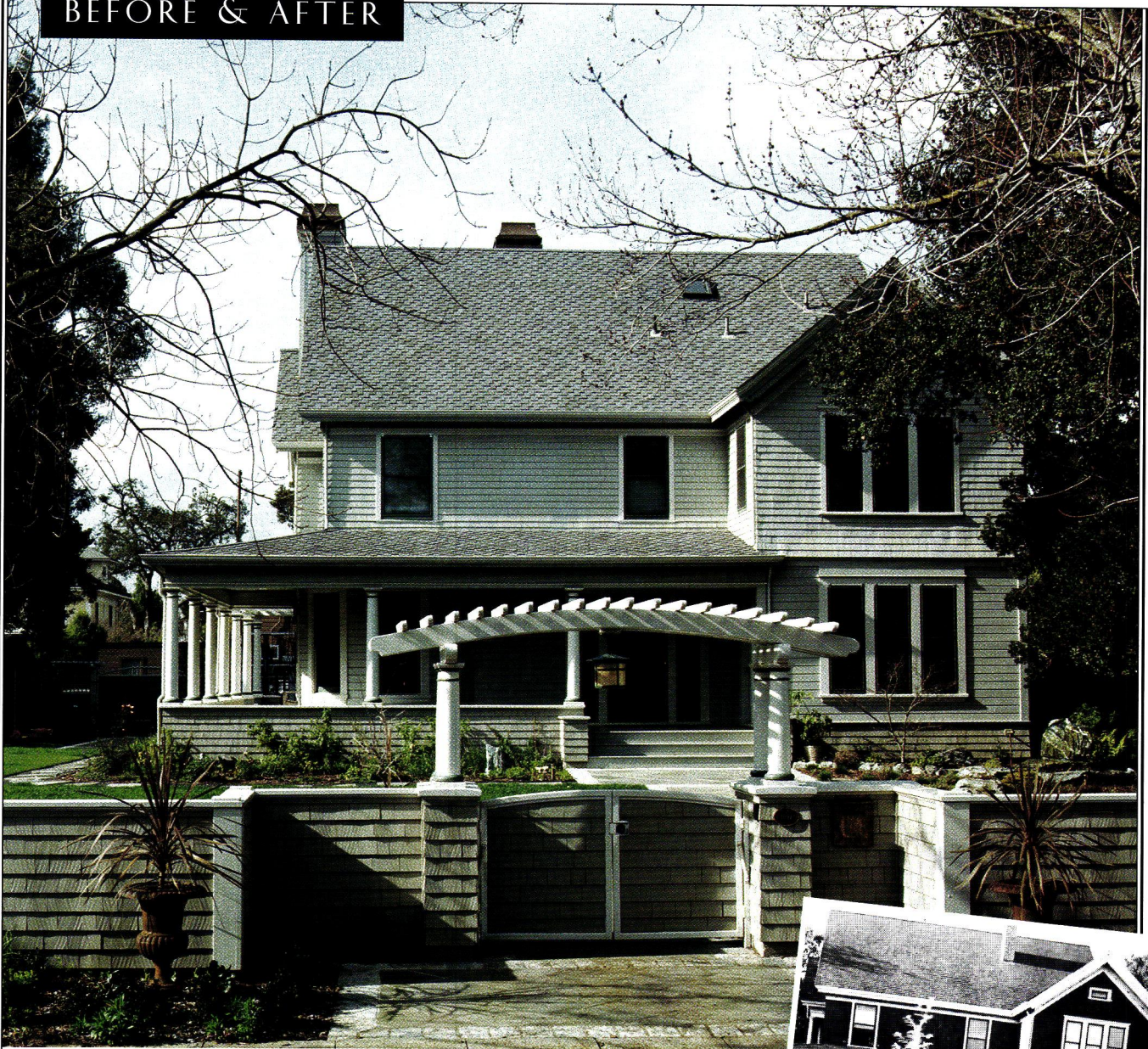

Requisite Renovation

by Regina Cole

KNOWING A HOUSE IS ESSENTIAL when it comes to making changes: we look to its construction date, style, history, and design elements for the guidance needed to create an integrated whole. In the case of this home in a historic district of Palo Alto known as "Professorville," only two clues survived. Research established its

origin as 1897, and one newel post marked the foot of the stairs in an otherwise gutted interior.

The house had been derelict for many years. Someone bought it several years ago, restored the exterior, Sheetrocked new walls, and then died. A Craftsman sensibility had always appealed to today's homeowners, [Continued on page 88]

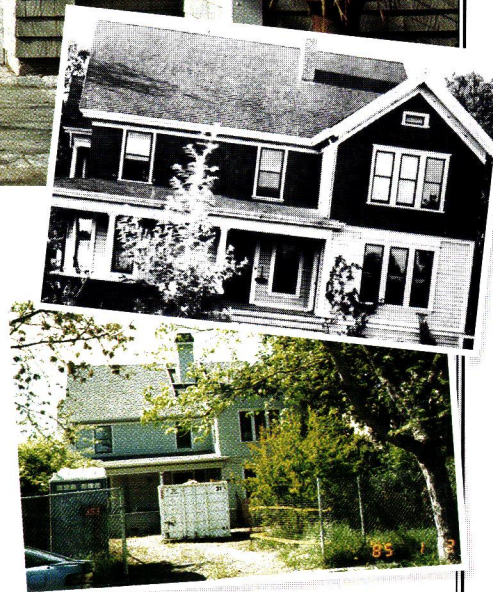

TOP: The new exterior was created by a previous owner, who did not live to finish the project. **ABOVE:** Marcia Miller found a photograph taken when the house was new, ca. 1897. **BELOW:** A rear view.

A Walk in the Woods

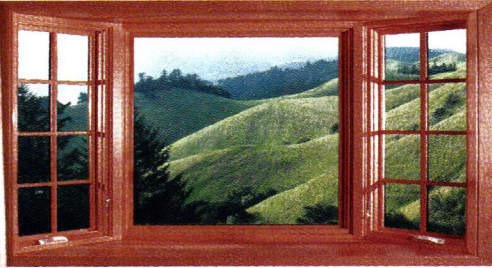

STAIN-GRADE INTERIOR COLUMNS

In all the popular designer woods

Nothing elevates an interior landscape like artfully crafted and richly finished real wood columns.

Turncraft stain-grade and paint-grade columns transform common space into the extraordinary.

Call today for a free product portfolio.



P.O. Box 2429 • White City, OR 97503
(800) 423-3311

© 1998 Turncraft 2621

Circle no. 48

Handcrafted Copper



obre

Call for the dealer in your area. 503-248-1111

Circle no. 84

Notting Hill

DECORATIVE HARDWARE



The Beauty is in the Details

Hand-cast pewter or bronze knobs with exceptional clarity and depth of relief. Additional finishes available.

P.O. Box 1376
Lake Geneva, WI 53147
Ph 414-248-8890 Fax 414-248-7876
www.nottinghill-usa.com

Circle no. 910

A LOVE OF THE HEART...

America's premier
flooring manufactured
from antique heart
pine timbers

J.L. Powell & Co. Inc.
(910) 642-8989 • (800) 227-2007
600 South Madison Street
Whiteville, N.C. 28472

Thaddeus Watkins

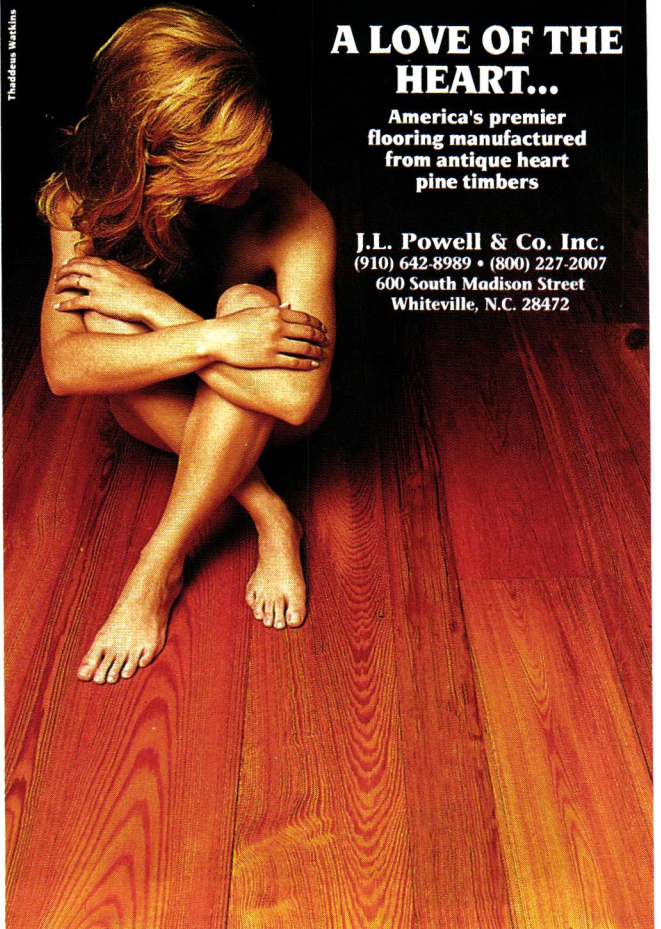

Circle no. 631

SUMMER 1999



ABOVE: A Thonet bentwood rocker in an upstairs room. **RIGHT:** The living room's focus is the fireplace, which is topped by a simple mantel and surrounded by traditional furniture.

BELOW: In the dining room, leaded-glass doors in the upper built-in cabinets underscore the period styling.



IT'S GOOD TO HAVE CLUES, but few guided this renovation. New Sheetrock on studs was all the interior presented to the design team of Miller/Stein. Warm rooms rooted in history were created with guidance from the house's architecture, date of construction, and the homeowners' taste. Aesthetic Movement wallpapers, Colonial Revival furniture, turn-of-the-century lighting fixtures, and oriental carpets are the elements. The woodwork of the windows, walls, and ceilings is characteristic of both Queen Anne and Arts and Crafts houses.

HENRY'S ROOM

ARCHITECTS & CONTRACTORS SAY
" WE'RE NEW YORK'S BEST KEPT SECRET "

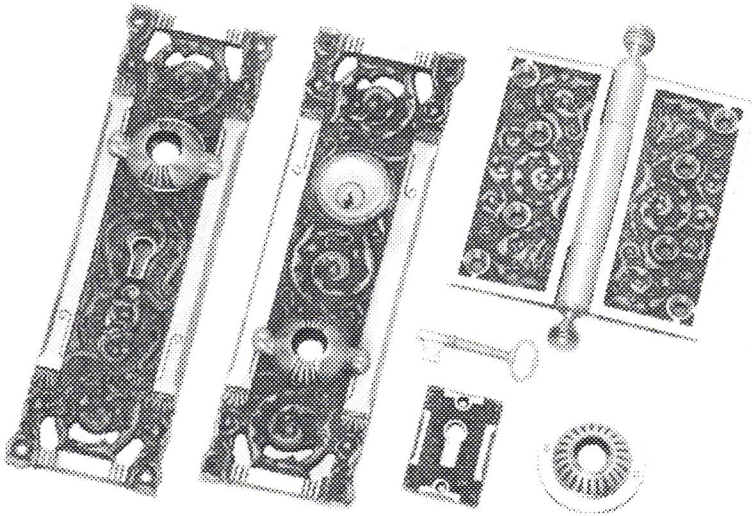

H.T. SALES COMPANY INC.

718 / 726 TENTH AVENUE
NEW YORK, NY 10019
212-265-074 FAX : 212-262-0150
1-877-HARDWARE

<http://www.htsalescompany.com>

HENRY G. TODARO JR., AHC
PRESIDENT

LINDA LOUGHLIN - NASH
VICE PRESIDENT

Photo courtesy of Cirecast

EST. 1957

Circle no. 159

WIDE Flooring

Paneling • Wainscoting
PINE to 32" wide OAK to 18" wide

Kiln dried to 6%-8% Milled to your specifications

Send \$2.00 for informative literature and grading photos to:

Craftsman Lumber Company, Inc.

Box 222, 436 Main St. Groton, MA 01450

or phone us at (978) 448-5621 Fax (978) 448-2754

Visit our web site at: www.craftsmanlumber.com

Satisfying Architects, Builders and Homeowners nationwide since 1974

BEST QUALITY

BEST SERVICE

BEST PRICES

Circle no. 212

California Arts & Crafts Tiles ■ Art Deco Tiles
Custom Ceramic Tiles & Murals
Historic Reproductions ■ Traditional Patterns
Coordinated borders ■ Quadrats ■ Corner blocks



Designs  In Tile

Box 358 • Dept I • Mt Shasta • CA • 96067
530/926-2629 Color Brochure \$3.

Country Tiles ■ Custom Murals ■ Folk Tiles

Circle no. 8

ARTS & CRAFTS LIGHTING CUSTOM MADE TO ORDER

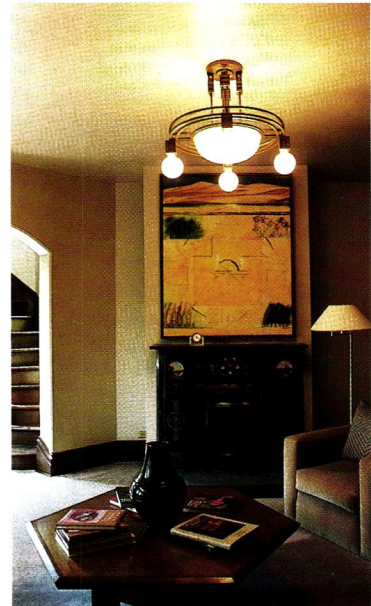

**HISTORICAL ARTS
& CASTING, INC.**

5580 WEST BAGLEY PARK ROAD
WEST JORDAN, UTAH 84088
(801) 280-2400
TOLL-FREE (800) 225-1414
EMAIL: historicalarts@msn.com

Circle no. 918

SUMMER 1999

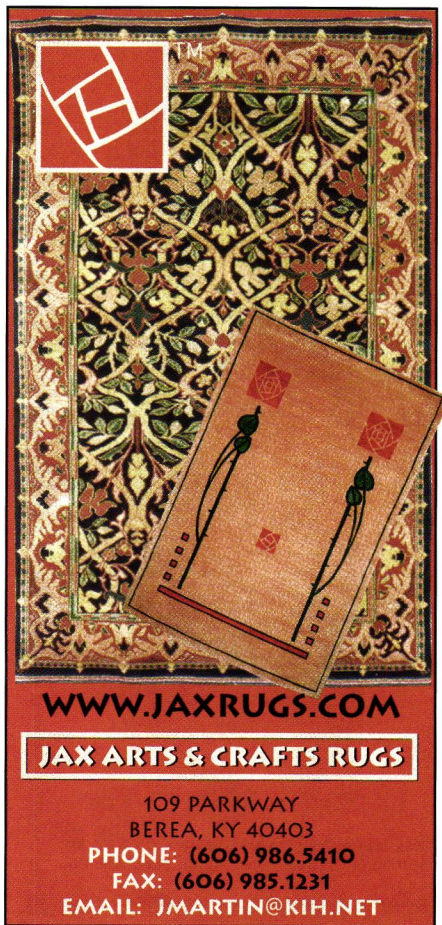

WWW.JAXRUGS.COM

JAX ARTS & CRAFTS RUGS

109 PARKWAY
BEREA, KY 40403
PHONE: (606) 986.5410
FAX: (606) 985.1231
EMAIL: JMARTIN@KIH.NET

Circle no. 846

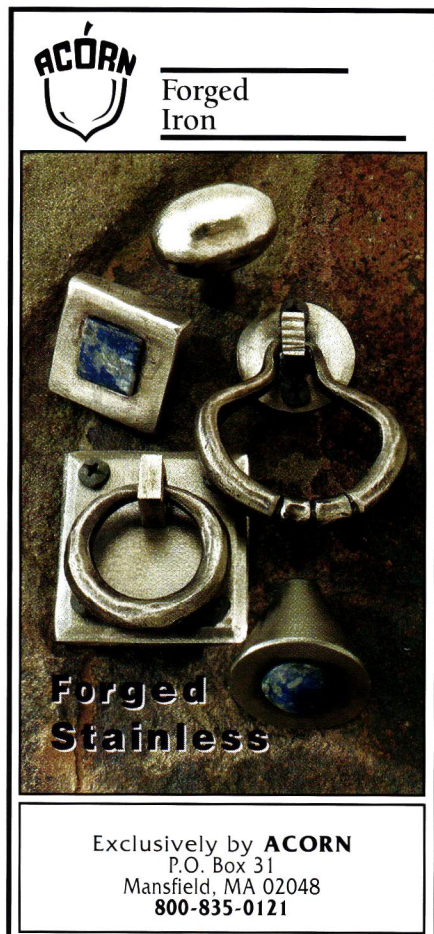

ACORN
Forged
Iron

**Forged
Stainless**

Exclusively by **ACORN**
P.O. Box 31
Mansfield, MA 02048
800-835-0121

Circle no. 888



The newel post that anchors the staircase somehow survived. It wasn't much, but it was enough to point to an Eastlake-influenced interior when the house was new.

who had tried to buy the house in the past. This was the only guidance they gave their designer when the house finally became theirs.

"We had never done a historic renovation, but our design philosophy is to respect the architecture of a building, and to fit the client's program into that," says Marcia Miller of Miller/Stein in Menlo Park, California. "We had no clues to the original interiors, only that single newel post, which is reinstalled at the base of the staircase."

Its late-19th century styling, as well as the house's placement in an

area where Stanford University professors built their homes at the time (hence the district's name), helped to drive a renovation that has created a transitional Victorian/Arts and Crafts interior. Vertically proportioned windows and rounded bays hint at Queen Anne architecture, and the turn-of-the-century sensibility is carried out with built-ins, coffered ceilings, reproduction wallpapers, and lighting fixtures.

There's no telling, really, what this house's interior was, once upon a time. But there's a good chance that it was a lot like this. ♦

Our techniques are really outdated.

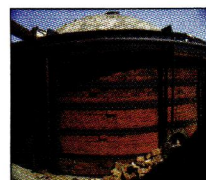

Turn-of-the-century brick beehive kiln



That's right.

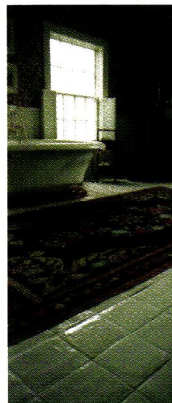

Our techniques are so old, they've been abandoned by almost every other tile maker in exchange for mass production. Not us. We're still using beehive kilns, original glazing recipes and skilled craftsmen to create tiles known for their natural variations, historic appearance

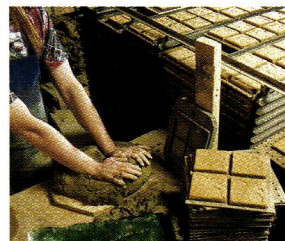

and **authentic handcrafted** quality. It's this difference that inspires folks to include Seneca Tiles in their renovation and restoration projects. Call or write for our free brochure and a list of our local distributors.



Breezmont, home of Bruce E. Johnson, author of The Official Identification and Price Guide to Arts and Crafts

Seneca Tiles, Inc. • continuing Ohio's rich clay tradition • 800-426-4335 • handmold@aol.com

Circle no. 114



The
PERSIAN
CARPET

MANUFACTURER
AND IMPORTER
OF ARTS AND
CRAFTS CARPETS



PC6-A A design suggesting the work of Charles Voysey.



PCI-A A Celtic inspired design by Archibald Knox.

**OVER 20 DESIGNS, HAND KNOTTED
IN INDIA, 6' x 9' - 10' x 14'**

5634 Chapel Hill Blvd. • Durham, NC 27707 • 1-800-333-1801

Utmost Grace

TWENTY YEARS CAN BE A LONG time. Long enough, in this case, for the work of architect brothers in early-20th-century California to move from academic esoterica to coffee-table display. In my early days in this field, when my concentration was preservation technology rather than design, I nevertheless spent many a lunch hour or Saturday afternoon poring over two slim books by then-curator Randell Makinson. One was on the architecture of Greene and Greene, the other on their furniture. [continued on page 92]

REVIEWED BY PATRICIA POORE

The Blacker House in Pasadena is a superb example of Greene and Greene's timber artistry and fascination with Japanese design and joinery. From *Greene & Greene Masterworks*; photograph by Alexander Vertikoff.

Hand Printed **ART WALLPAPER**

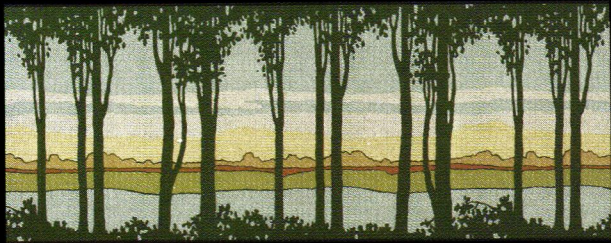

Birchwood Frieze from our Arts & Crafts Collection

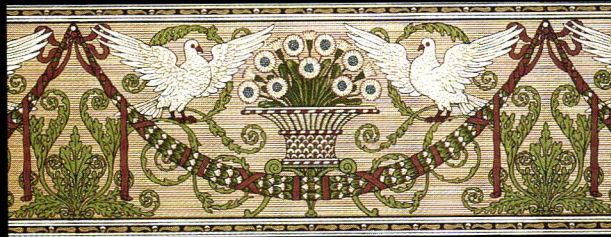

Adelphi Frieze from our Victorian Collection

Available by Mail Order

Free Arts & Crafts Brochure Complete Catalog: \$12.00

BRADBURY & BRADBURY

P.O. Box 155-C3 Benicia, CA 94510 (707) 746-1900 bradbury.com

Circle no. 27

The best paint jobs begin with
THE BEST PAINT



Schreuder Dutch paint has been synonymous with high performance and beauty for over 200 years.

Schreuder's infinite array of colors and full range of interior and exterior finishes are available in both traditional oil and odorless acrylic.

For lasting value, the best paint is Schreuder.

Please call for free color charts and Specifier's Manual.



Phone 800-332-1556 • Fax 802-457-3984

E-mail info@fine-paints.com • Internet www.fine-paints.com

PO Box 419, Woodstock, Vermont 05091-0419

Circle no. 904

For Catalog Send \$6
 Craftsmen Hardware Co.
 P.O. Box 161
 Marceline, MO 64658
 Tel: 660-376-2481 Fax: 660-376-4076

CRAFTSMEN HARDWARE CO.
 Hand-hammered copper hardware with authentic detail and style. The most complete line of Arts and Crafts period architectural and cabinet hardware available including a full line of electrical plates in four distinctive styles.
www.craftsmenhardware.com

Circle no. 864

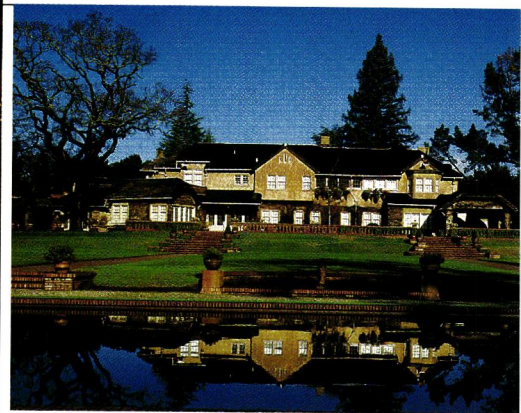

LEFT: Inlaid steel marks a detail of the fireplace at the Thorsen house. **TOP:** Inspired by a trip to England, Charles Greene designed the Fleishhacker estate in northern California 1911. **ABOVE:** Charles and Henry Greene in the late 1940s.

THE BOOKS WERE PRINTED IN BLACK AND white, but I was satisfied (as we once were with B&W TV), having been introduced to something extraordinary and new to me. I simply could not believe how beautiful this work was, or how sinking into photos of the homey, strangely oriental interiors quieted my soul.

The early books have been in print for two decades. They have, finally, been joined by an exquisite, loving, and insightful new book by Mr. Makinson, the foremost authority on Greene and Greene. Having myself become more astute over time, I am familiar now with the various

schools of American Arts and Crafts, with California architecture and the Japanese influence on design. Still I was drawn into material new to me: unpublished work, anecdote and scholarly interpretation. I was particularly educated by the first chapter, which traces the architects' "search for direction" and lends context to their unique contribution. The trajectory of the brothers' work and their individual careers become clear—provided you can take your eyes from the stunning photographs to read the ambitious text.

Beautiful, too, but with a different mission is the book *Greene &*

Greene Masterworks, by Arts and Crafts historian Bruce Smith and the architectural photographer Alexander Vertikoff. This is, as implied, a photographic record of the famous commissions. The cadence and layout of the book seems to favor students of Arts and Crafts design looking for inspiration in the masterful details of Greene and Greene's work. The book, in fact, opens with a chapter on "the Greene & Greene style," cataloguing materials, staircases, joinery, lighting, fireplaces, etc. More than an inquiry into the sources of the brothers' work, the Bruce Smith book is a sub- [continued on page 94]

ANTIQUE HEART PINE FLOORING

T&G Planks up to 11" wide
EXPOSED BEAMS
Dry ❖ Aged - Superb
Heart Pine Stairparts

ANTIQUE HEART CYPRESS

Custom Milling ❖ Doors
Paneling ❖ Shutters

AMERICAN HARDWOOD FLOORING

Beautiful
Unfinished or Prefinished
Naildown or Gluedown

For a Free Brochure, call:
(225) 567-1155

www.albanywoodworks.com

Albany Woodworks
P.O. BOX 729, ALBANY, LA 70711

Circle no. 517

Reed & Barton



Hefty dishwasher safe 18/8
stainless steel flatware in an
Arts & Crafts style
5 piece place setting

Shown left. Also available:

- Server Set
- Beverage Spoons
- Meat Fork
- Steak Knives

Hammered Antique

Order Toll Free
1.800.341.0597
PO Box 5578 River Forest Il 60305
Call or write for our FREE Newsletter
NOTES FROM THE WORKSHOPS

FAIR OAK 



WORKSHOPS

Circle no. 838

VIOLA®

ART IN BRASS

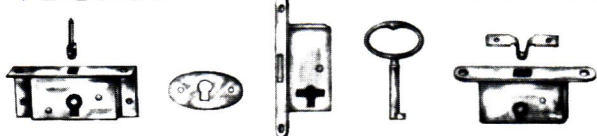

BRASS MINI-LOCKS FOR BOXES, SMALL DOORS & DRAWERS

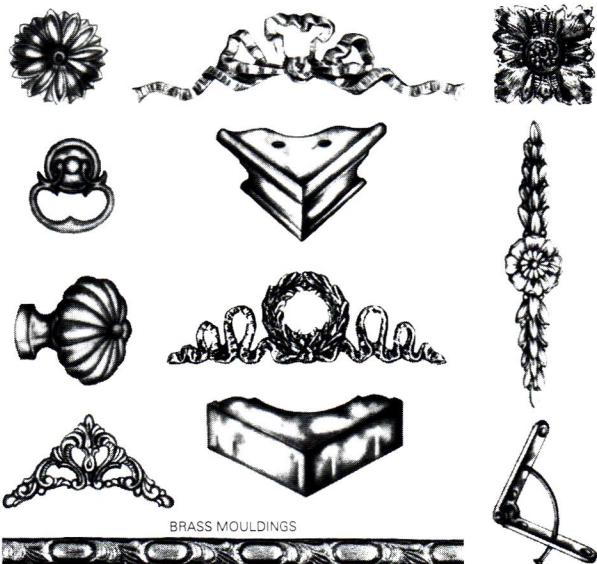

BRASS MOULDINGS

VIOLA® THE SOURCE OF SOLID BRASS DECORATIVE HARDWARE
FOR THE FURNITURE, CLOCK & CRAFT MARKETS SINCE 1930.
FOR CATALOGUE PLEASE SEND \$18 TO COVER AIR MAIL POSTAGE
industria metalúrgica VIOLA®
aparisi y guijarro, 4 y 9 • 46920 mislata • valencia • spain
tel. 34-96-379 32 42 • fax: 34-96-379 16 14

Circle no. 897



Ephraim Faience Pottery
It's more than pottery; it's a lifestyle.

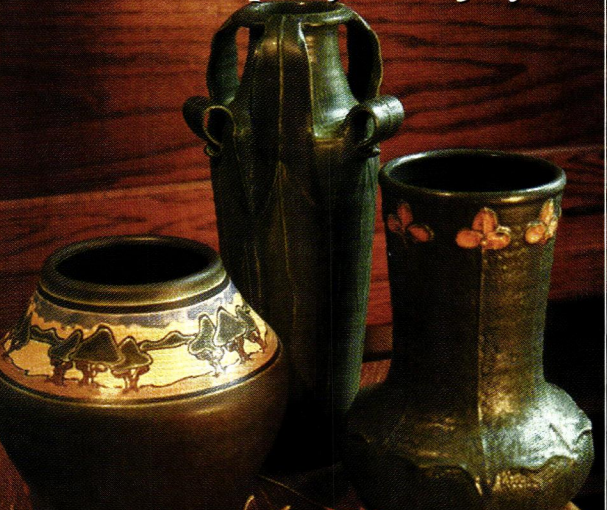

Art Pottery — Tile — Lamps
in the Arts and Crafts style

Send \$3 for color catalog to:
PO Box 168 Deerfield WI 53531-0168
Tel 888-704-POTS Fax 608-764-8439
Visit our website! www.ephraimpottery.com

Circle no. 124

**Heart Pine & Wide
Plank Pine To 12"**



**Floors, Walls, Ceilings,
Stairs, Moldings.**

www.authenticpinefloors.com

Circle no. 132

THE BEST IN ...

- Unusual Fancy,
- Pull Chain Toilets,
- Claw Foot Bathtubs,
- Pedestal Lavatories,
- Showers, Foot Tubs,
- Sitz Baths, Kitchen Sinks,
- Rare Parts,
- ALL OLD
- BOUGHT & SOLD
- CRATED & SHIPPED ANYWHERE

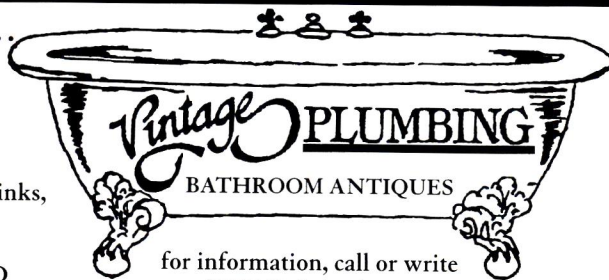

for information, call or write
9645 Sylvia Ave.,
Northridge, CA 91324-1756
(818) 772-1721

Circle no. 62

GOOD TIME STOVE CO.

Genuine Antique Stoves

Restored With Love...
...for the warmth of your parlor
& the heart of your kitchen

Timeless Beauty · Superior Efficiency · Expert Restoration

Call 888-282-7506

Brochure & videos available.

stoveblack@goodtimestove.com <http://www.goodtimestove.com>



Circle no. 806

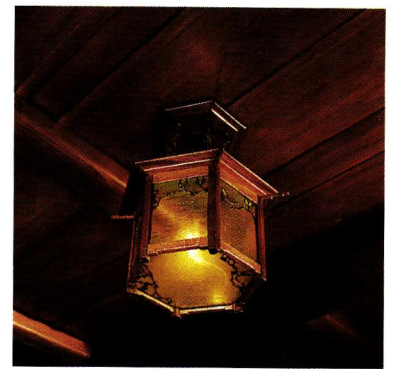

Lamp (1906) in the Culbertson house dining room. Photograph from Greene & Greene by Randell L. Makinson.

jective walk through the houses today, albeit with a knowledgeable guide. There is a directness about the text, which favors description. The photos are expansive and well lit.

Published in the same year, two expensive books, each a labor of love: proof enough that the work of Greene and Greene transcends a "style," its era, and even architecture. Virtually unreplicable in our time, these houses are fine art. And like fine art they are worthy of reverence, and preservation, study and interpretation—even of chop-shop thievery. ♦

Greene & Greene

The Passion and the Legacy

by Randell L. Makinson

Gibbs-Smith, Publisher; 1998.

Hardbound, 231 pages, \$75. Through your bookstore, or call (800) 748-5439.

Greene & Greene Masterworks

by Bruce Smith and Alexander Vertikoff

Chronicle Books, 1998. Hardbound, 240 pages, \$40. Through your bookstore, or call (800) 722-6657.

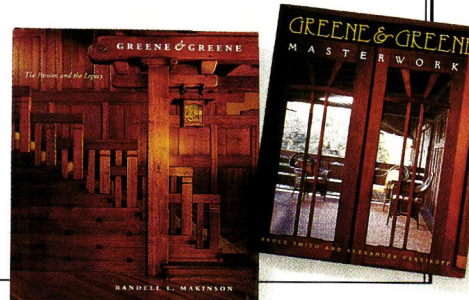

ERIKA MARRIN (TOP)
ROB HUNTLEY / LIGHTSTREAM

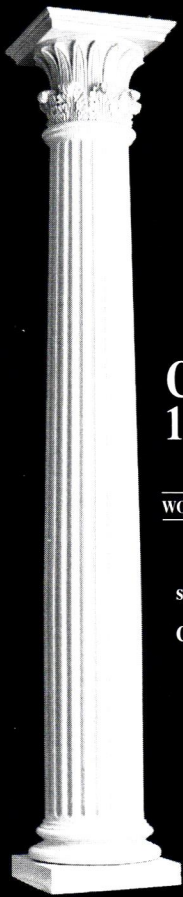

CHADSWORTH'S 1.800.COLUMNS®

Voted No. 1 Brand in U.S.

WOOD • POLYSTONE™ • FIBERGLASS

IDEA BOOK includes
Columns Product Portfolio,
soft cover \$15, hard cover \$25.

Columns Product Portfolio \$5.

Free brochure.

1.800.486.2118

Historic Wilmington
Atlanta • London

www.columns.com

Circle no. 906



This American Renaissance Revival walnut half-tester oversized bed comes with a matching dresser and wardrobe. Circa 1870.

TO SEE OUR
EXTENSIVE COLLECTION OF
AMERICAN VICTORIAN FURNITURE
PLEASE VISIT
OUR WEBSITE AT:

www.jhill.com

J. Hill Antiques
American Victorian Furniture

Baker Hamilton Square

700 7th St. at Townsend St. San Francisco, CA 94107

415.522.1190

Circle no. 938

HOLTON
FURNITURE
AND FRAME
:FRAME-MAKERS:

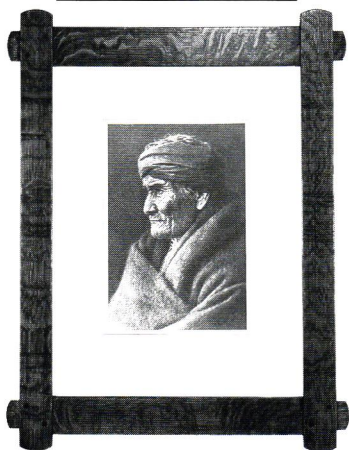

**CLASSIC CRAFTSMAN
FRAMES & MIRRORS**

FROM THE STUDIO OF
FRAME-MAKER TIMOTHY HOLTON

BY MAIL ORDER (CATALOG \$8) & OUR
SAN FRANCISCO BAY AREA SHOWROOM.

5515 Doyle Street, N^o 2
Emeryville, CA 94608
800/250-5277



Renew the Sparkle

My crystal chandelier doesn't seem as bright as it was. When I look more closely, I find that the years have deposited a grimy film. It looks to be simple household dirt, but I don't know how to *begin* to clean it. Should I have it cleaned professionally? If so, who would do that?

**Nicole Perrault
Shreveport, Louisiana**

THE DIAMOND-LIKE BRILLIANCE OF CUT crystal has reflected both light and luxury since the early 18th century. That's when glass-cutting techniques became sophisticated in England, enough so that craftsmen could use glass as ornament to embellish the once-plain wooden or glass branch-

es of chandeliers. Soon lead-crystal drops were linked to form festoons and loops. By 1800, the fixture's underlying structure was hardly visible beneath all the fancy glass.

But the English cut-glass industry was undermined when a glass tax was levied in 1745 and further increased in 1777. Taxes on glass were assessed by weight, and the deep incisions that provide sparkle demand thick (hence heavy) glass. Many skilled cutters went to Ireland, where glass was not taxed. A strong crystal industry has remained there, as well as in the Czech Republic. To this day, most crystal

used in the U. S. comes from Europe.

Tim Lillard is the production manager at King's Chandelier in Eden, North Carolina. He confirms that the enemy of brilliance is plain old dirt.

"Especially when a chandelier hangs near a kitchen or over a dining-room table, for instance, it accumulates a film of grease that attracts and holds dust. Coal dust attaches itself, especially in the holes where the pins enter. [continued on page 98]

The lead-crystal facets of chandeliers reflect light brilliantly. Household dust, grease, and other airborne matter dull the sparkle.

Jack Wallis'
Door Emporium

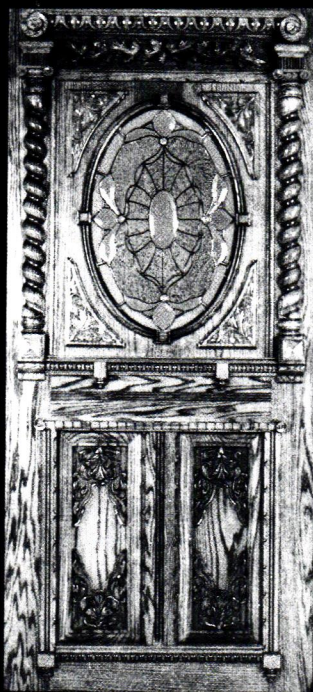

Excellence in Handcrafted Doors
& Stained Glass

COLOR CATALOG AND 144-PAGE DESIGN SKETCH BOOK \$9.
2985 BUTTERWORTH RD., MURRAY, KY 42071
502-489-2613

Circle no. 74

VERMONT
SOAPSTONE Co.

Miners and Manufacturers Since 1850

Authentic soapstone sinks made in the traditional manner for kitchen, bath or greenhouse. Custom-made to your print.

Also: Custom cutting of fire places, countertops, and table tops.

Call or write for a quotation

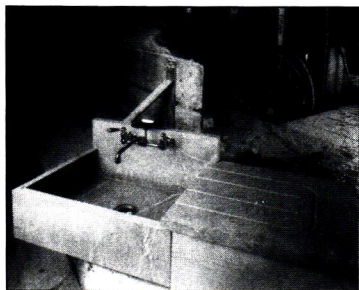

PO Box 268
248 Stoughton Pond Rd., Dept. OHISU
Perkinsville, VT 05151-0268
(802) 263-5404 FAX: (802) 263-9451
www.vermontsoapstone.com

Also buying, selling and restoring antique soapstone sinks.

Circle no. 776

HARDWARE
PLUS

RESTORATION
& RENOVATION
HARDWARE

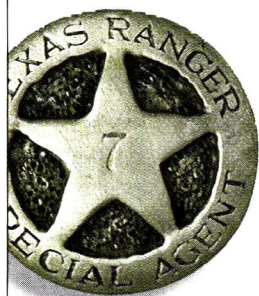
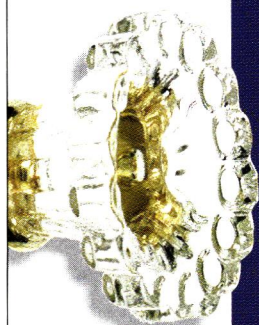

VISIT OUR NEW ON-LINE COMMERCE SITE AT www.oldtyme.com
OR CALL 888-OLD-TYME FOR A FREE HARDWARE PLUS CATALOG

Circle no. 83

WERE THEY USING PLASTIC SHOWER
CURTAINS WHEN YOUR HOUSE WAS BUILT?

Don't think so. Be authentic and environmentally correct with our tightly woven 100% cotton duck shower curtain. It keeps water in the tub (no liner necessary) and it's machine washable.

6' x 6' Natural Shower Curtain with Brass Grommets.
Try our Mildew Stain Away — 32 oz. for \$12.95
Aluminum Shower Curtain Hooks — only \$14.95/dozen

Send your check to:

Atlantic earthworks

21 Winters Lane, OH199 • Catonsville, MD 21228

To use VISA/MC/DISCOVER,
call (800)323-2811



Circle no. 593

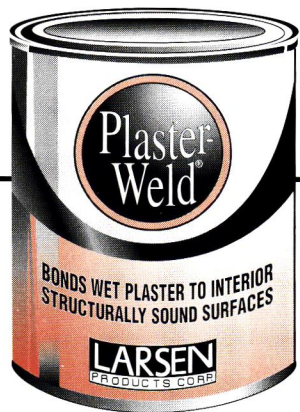

Plaster-Weld® lets you **PLASTER OVER DRYWALL.**

Here is a fast, easy way to bond a plaster finish to any drywall surface.

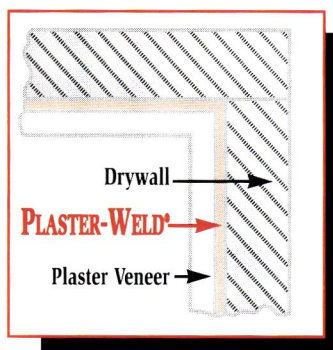

Covers badly scarred, papered and painted drywall

Brush, spray or roll on Plaster-Weld to drywall (or any structurally sound surface), then come back with a finish coat of plaster. It's that simple! Even painted and papered drywall can be resurfaced easily and at less cost than installing new drywall. Choose Plaster-Weld for your plaster veneer system.

LARSEN

PRODUCTS CORP.

Originators of leading chemical bonding agents...

Worldwide Since 1952

8264 Preston Court
Jessup, Maryland 20794

800 • 633 • 6668
www.larsenproducts.com

Circle no. 153

But even in rooms with modern heat, chandeliers get dirty. Once a month, you should go over it with a feather duster. Then, once a year, give it a good cleaning."

Tim says, however, that this is something people can do themselves—with a few exceptions. "When candle wax has dripped onto the crystal, it is better to disassemble the pieces and send them to us for cleaning, since the drops may have to be heated to remove the wax. Also, very old chandeliers may have copper pins—the metal pieces holding the drops—or brittle pins, which need to be replaced. It is best to have such fixtures cleaned professionally."

If your chandelier is sound and free of wax, disassemble it and wash the pieces in a mild liquid detergent dissolved in very hot water. Dry them with a lint-free towel. Go over the body of the chandelier—first with a dry cloth, then a damp one. "The other way around produces streaks," Tim warns. Reassembling the chandelier is one part of this operation requiring some forethought.

"Many different components make up a crystal chandelier: festoons, accent pieces, hanging crystals. Take those off with the chandelier in place, and lay the pieces out in order," suggests Tim. "Or, if you have eight arms, take off seven, and leave one on to use it as a guide. Or, draw yourself a diagram."

I have a bolt of old dress fabric that probably dates to the 1950s. Can I use it to cover an armchair? The colors are perfect!

**Jane Kerrancho
Peoria, Illinois**

NO. DON'T BE TEMPTED TO USE A DRESS fabric for any furnishings purpose other than secondary trimming, no matter how attractive it may be. For upholstery projects, the fabric must be robust. For curtains it must have

a good drape; for cushions, be firm yet comfortable. Fabric made for clothing simply will not stand up to prolonged use, nor will it withstand the damaging effects of sunlight. Also, depending upon how your bolt of fabric has been stored for the past 45 years, its fibers may have weakened. Dress material that old could very well tear the first time somebody sits in the chair.

This may sound really weird, but I think I remember my grandmother, who was a wonderful baker, pulling a straw out of her kitchen broom to test her cakes. Could this possibly be a traditional use of brooms? My broom doesn't come apart so easily—not to mention how dirty it is!

**Miriam Shapiro
Swampscott, Mass.**

YOUR GRANDMOTHER KNEW THAT A broom straw has the right thickness and flexibility to insert into a baking cake to test for doneness. And while you could pluck your broom to the same end, it's better not to for reasons of hygiene (and the life of the broom). Also, modern broom straws are often treated with dyes you wouldn't want in your cakes.

The students at Berea College in Berea, Kentucky, provide an alternative. [Berea College is a unique liberal arts college which offers courses in broom making as well as woodcraft, weaving, ceramics, iron work and furniture making. For more information call (800) 347-3892 or visit their website at www.bereacollege.com.] Their "Cake Test Broom" is a 9½ inch-tall whisk broom with easily pluckable straws just the right length for judging cake doneness. It comes with a wooden handle and a handy rawhide hanging loop, and is available by mail-order through the King Arthur Flour Company's catalogue out of Norwich, Vermont. Call them at (800) 827-6836. ♦



Form in Harmony with Material

Call for our free catalog:
1-800-708-9703

THOS. MOSER

CABINETMAKERS

Freeport, Maine • New York, NY • San Francisco, CA
www.thosmoser.com

Circle no.72

SSP SHELDON

SINCE 1917

SHELDON SLATE PRODUCTS CO., INC.

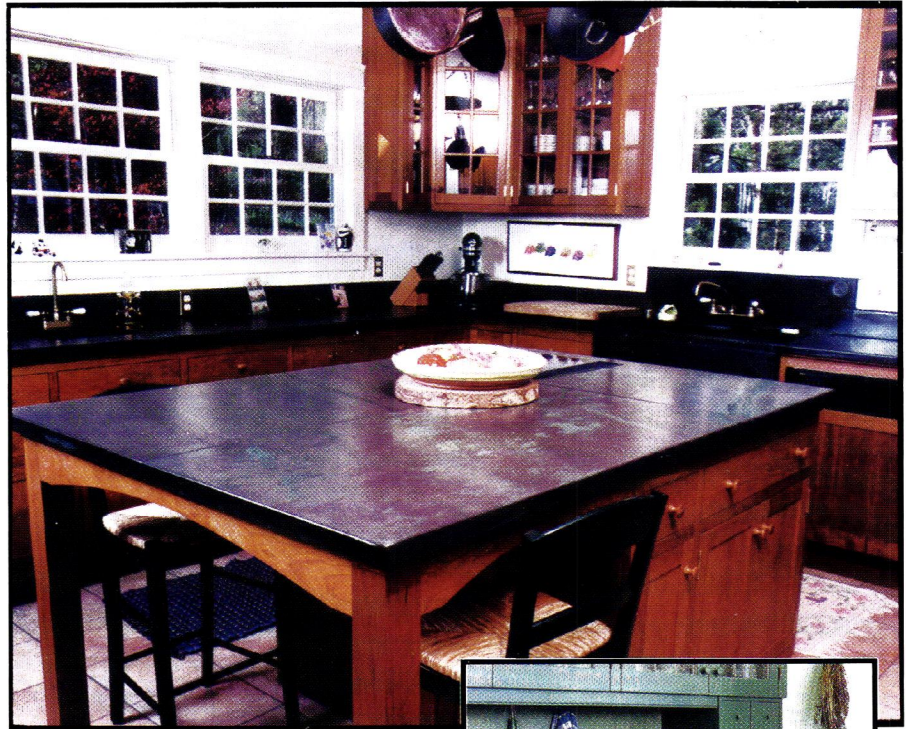

SHELDON SLATE is a family owned business with four generations of experience. We mine and manufacture our own slate products from our own quarries. The range of our colors will compliment any kitchen or bath. Our slate is heat resistant, non-porous and non-fading. It has a polished/honed finish and is very low maintenance. Let us help you design and build a custom sink, countertop or vanity. Custom inquiries are handled through the Monson, Maine division.

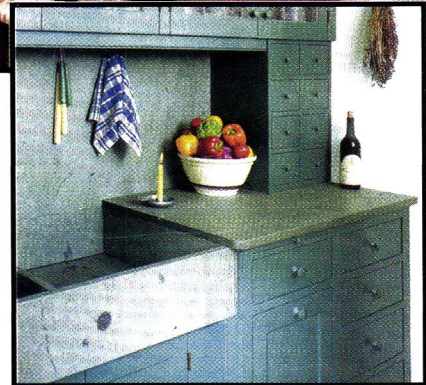

Sinks and countertops can be crafted in a variety of ways. Use your imagination, or we can assist you in your design.

PRODUCERS OF SLATE FLOOR TILE, FLAGGING, STRUCTURAL SLATE AND ROOFING, MONUMENTS AND SLATE SINKS

Monson • Maine 04464 • 207-997-3615 • Middle Granville • New York 12849 • 518-642-1280 • FAX 207-997-2966

Circle no. 134

Essential Luxury

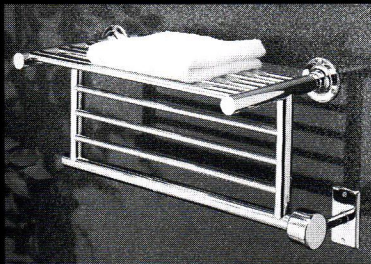

**TOWEL WARMERS
FROM WESAUNARD**

Choose from the ultimate in towel warmers, dozens of exclusive styles in gold, chrome, brass, nickel, satin, and enamel colors to match any bath suite. HANDCRAFTED IN ENGLAND



FOR LITERATURE AND PRICING:

WESAUNARD INC.

9429 Courthouse Rd., P.O. Box 1364
Spotsylvania, VA 22553
FAX: 540-582-5233
PH: 540-582-6677

Circle no.150

*Enrich Your Home With
Quality Grilles & Registers*

Cast Iron • Cast Brass • Cast Aluminum • Wood

Over 200 Sizes & Styles in Stock • 44 Page Color Catalog \$1

Call (978) 772-3493

The Reggio Register Co.

Dept. E905, P.O. Box 511
Ayer, MA 01432

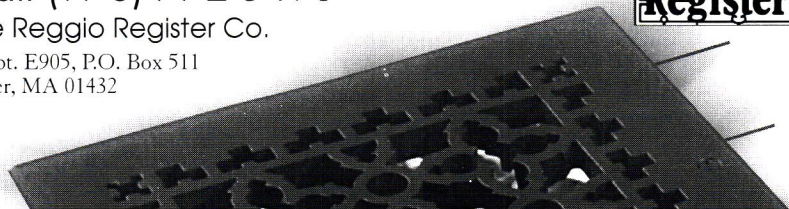

Circle no. 659

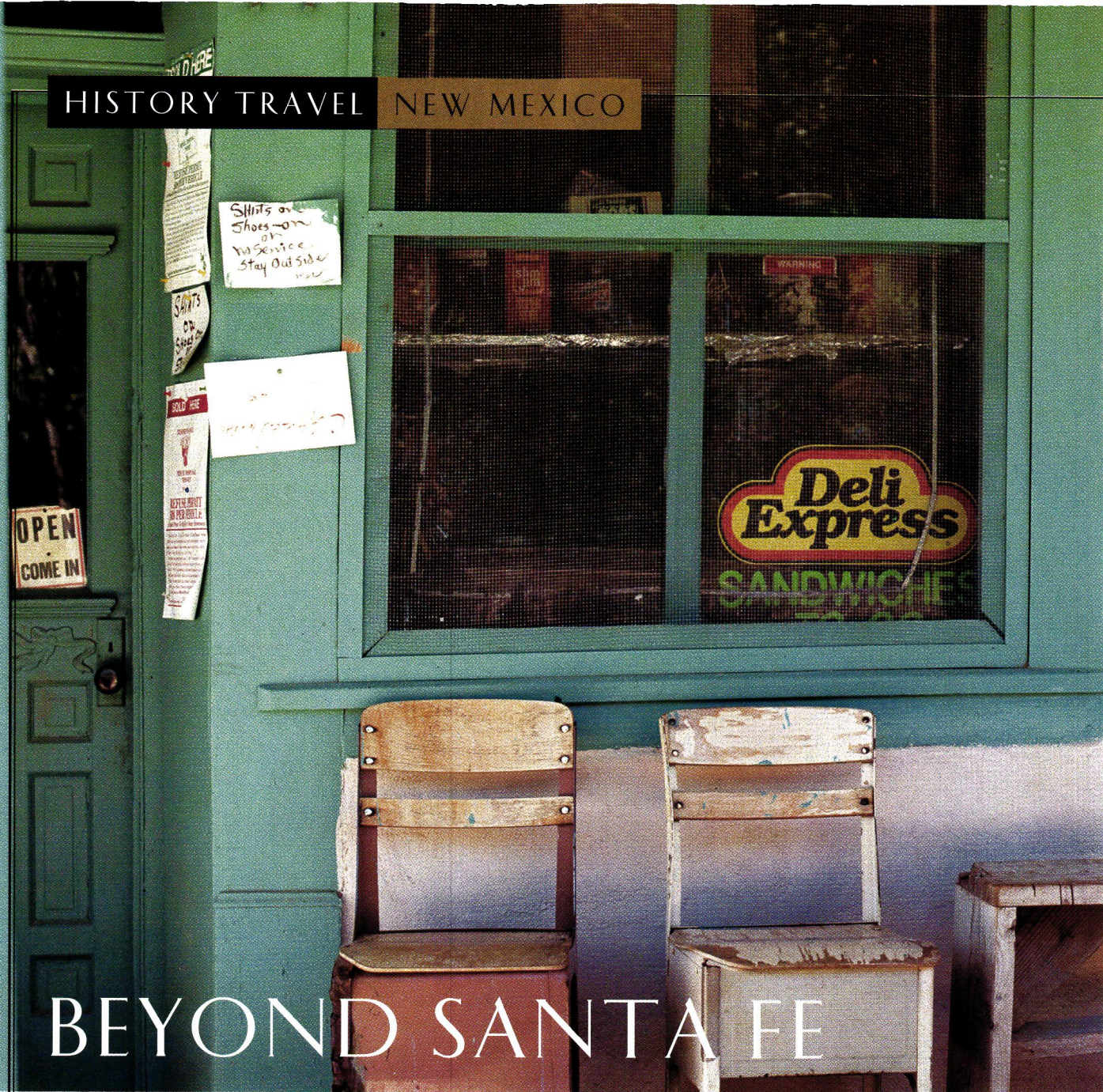

BEYOND SANTA FE

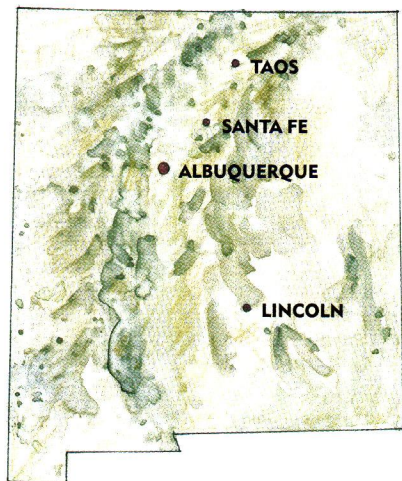

FOR THE VISITOR TO ALBUQUERQUE or Santa Fe, sites off the beaten track are well worth a drive into the exceptional landscape of New Mexico. I'll describe for you my favorites, opined as a state native, a preservationist and writer, and as an inveterate traveler of roads less taken. First up: **LINCOLN COUNTY HERITAGE**. Drive three or four hours southeast into New Mexico's great cattle country near Texas. New Mexico's Lincoln County War of 1878 haunts the landscape of frontier and imagination. Lincoln might not mean much

except for the fact that William Bonney (aliases Henry Antrim, Kid Antrim, Billy Bonney, Billy the Kid) was a soldier in the "war" between the Murphey and Tunstall factions that claimed at least a dozen lives and terrorized this tiny village in southeastern New Mexico for several months in 1878.

Today Lincoln nestles peacefully within its lush valley, a collection of beautifully restored Territorial era (1848–1912) adobe cottages, saloons, and mercantile buildings. Several buildings can rightfully claim that

COCKES

ICE
CREAM

TAMALES

CANDY



CLOCKWISE: (from left) Off the beaten track in Galisteo, outside of Santa Fe, a general store looks timeless. The prominent two-storey adobe building in Lincoln is the former Lincoln County Courthouse, from which Billy the Kid made his escape. In Lincoln, an old Spanish *torreon* was once a defense tower against Apache attacks. The Watson House dates to ca. 1870. It is one of nine state-owned buildings in Lincoln that have been restored to their Territorial appearance.

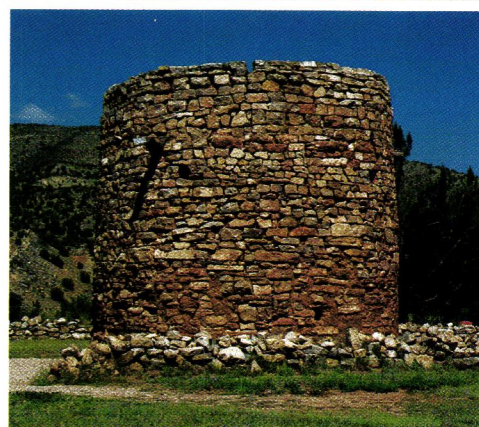

“Billy the Kid slept here,” but the (former) **LINCOLN COUNTY COURTHOUSE**, a majestic two-storey adobe, held the Kid under lock and key.

The Museum of New Mexico’s State Monuments Division has acquired nine landmark Lincoln structures (including the Courthouse), restoring them to their Territorial appearance. The State also owns the turn-of-the-century **TUNSTALL STORE** and the beautifully restored **SAN JUAN CHURCH**, the interior of which evokes the spare elegance of New Mexico parishes.



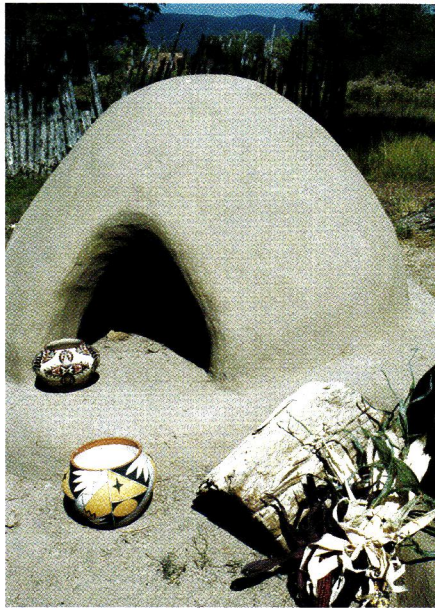

In Taos, the Martinez Hacienda and the Mabel Dodge home. Bathroom windows in the Dodge house were painted by D.H. Lawrence, one of Mabel Dodge's guests.

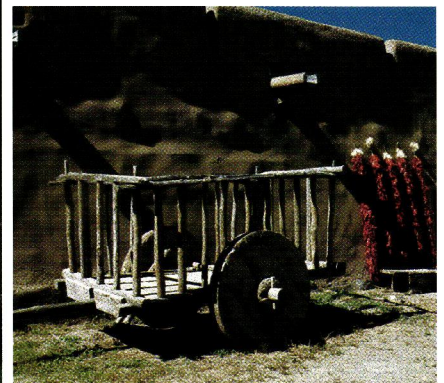

Also State-owned are the **FRESQUEZ STORE**, and the **WATSON HOUSE**.

The Lincoln County Historical Trust also owns several buildings, including the **WORTLEY HOTEL** and **DR. WOOD'S HOME**. Lincoln boasts about forty or fifty historic Territorial buildings, representing what most people consider the golden years of the West. A favorite local place to hide out is at the **CASA DE PETRON**, a historic inn originally built in the 1870s.

Lincoln is quiet and relatively isolated. Nearby, the village of **CAPITAN** (10 miles north) and the high mountain resort mecca of

RUIDOSO (45 miles west) offer gourmet restaurants.

Next: the **LEGENDARY HOUSES OF TAOS**. Follow the Rio Grande north from Santa Fe some seventy-five miles until the splendor of the Taos Valley stops you in your tracks. Nature lovers have worshipped for centuries in this modest New Mexico town with a name that reaches the heavens. Unlike Santa Fe, which has acquired a measure of urbanity, Taos retains its picturesque and quirky idiosyncrasies. In a few select realms, however (art, architecture, and spirituality among them), Taos is surprisingly sophisticated.

This intoxicating blend has attracted legendary visitors to the Taos Valley since before Francisco Vasquez de Coronado's explorers discovered Taos Pueblo in 1541.

Meticulously restored by the Kit Carson Historic Museums and the descendants of Don Antonio Martinez, the great **MARTINEZ HACIENDA** of 1804-27 is New Mexico's finest example of a Spanish Colonial estate. It sprawls over two *placitas*, or courtyards, and twenty-one rooms. The hacienda carefully re-creates the lifestyle of frontier New Mexico before the Santa Fe Trail (1821-79) [continued on page 104]

SEND \$5 FOR A COLOR CATALOG
SHOWING OVER 100 OF OUR VICTORIAN
REPRODUCTIONS & TRADITIONAL CRYSTAL
CHANDELIERS AND SCNCES

KING'S CHANDELIER



PO Box 667, DEPT OHI,
EDEN NC 27289
336-623-6188 OR CRYSTAL@VNET.NET
WWW.CHANDELIER.COM

Circle no. 334



The KENNEBEC Company

Designers & Cabinetmakers

At the Kennebec Company, architectural design and fine period cabinetry have been our specialties since 1974. Our designs are meticulously hand crafted using traditional methods that blend historical sensitivity with contemporary utility.

Visit our showroom in the
Old Customs House in Bath.
Send \$10 for our portfolio.

THE KENNEBEC COMPANY, ONE FRONT STREET, BATH, MAINE 04530 TELEPHONE (207) 443-2131

Circle no. 492



ORNAMENTAL PLASTER Catalog - Custom



FELBER
ORNAMENTAL
PLASTERING CORP.

PO Box 57, 1000 W. Washington Street
Norristown, Pennsylvania 19404
610-275-4713 FAX 610-275-6636 1-800-392-6896

Please call or write for a catalog.

103

Lifetime Quality for YOUR Fine Home

Lifetime Finish
THE LIFETIME FINISH
FROM BALDWIN

*Outdoor Lighting
& Door Hardware*

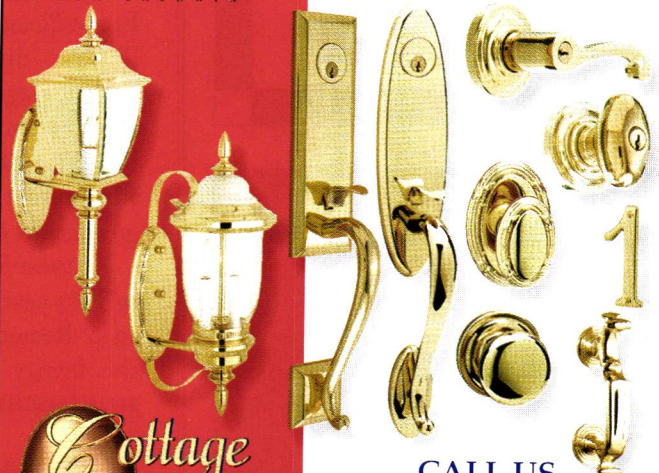

*Cottage
Lane
Accents*

CALL US
1-888-244-8880



96 page color catalog, \$5.00

Circle no. 492

SUMMER 1999

Material Plane STUDIOS

Each Arts & Crafts style lantern is made to order of the finest natural materials available: Forged Bronze, Hammered Copper, Semi-Precious Stones, Art Glass, Mica.

Any color, any size, any motif... these are truly the heirlooms of tomorrow.

We are available for custom metalwork of any kind. Call for our bid.

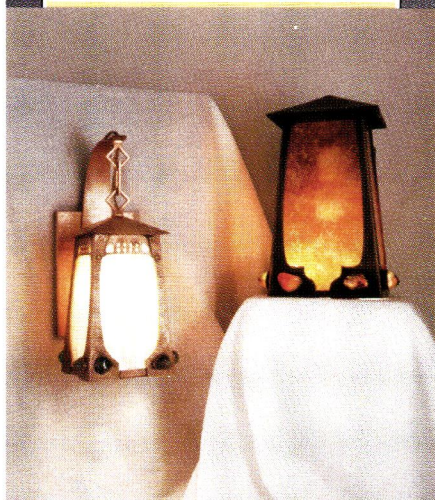

Material Plane Studios

P.O. Box 389 • Rosicky Avenue
Malin, Oregon 97632
541.723.2750
Fax: 541.723.2610
e-mail: matplane@aol.com
web: materialplane.com

Circle no. 157

Outdoor Living Room!
Custom Decks, Porches, & Gazebos
Call For A FREE Brochure!

archadeck®
In America's Most Popular Backyards™
1(888) OUR-DECK
www.archadeck.com

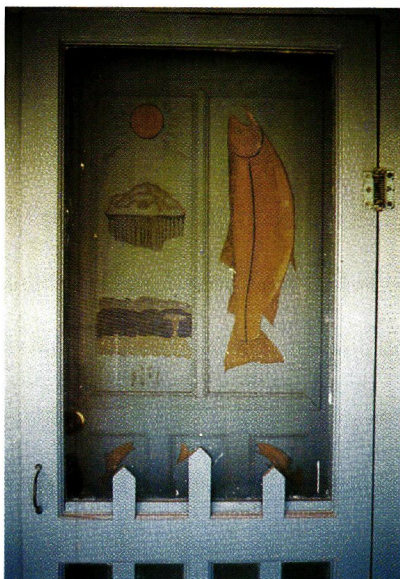

TOP: The Martinez Hacienda kitchen. **LEFT:** The porch door at the Blumenschein House. **ABOVE:** In the parlor at Blumenschein house, now a museum.

brought American and European manufactured goods such as furniture, building materials, and textiles to the Spanish Southwest.

In 1898, New York artists Ernest Blumenschein and Bert Greer Phillips "discovered" Taos after a broken wagon wheel forced them into the tiny adobe village. Taos became a Shangri-la for creative adventurers, and one of America's greatest art colonies was founded.

Ernest Blumenschein returned to Taos nearly every summer until 1919. Remodeled and expanded by the family over the years, the **BLUMENSCHHEIN HOUSE** is now a museum.

Of all the splendid interiors in Taos, none surpasses the lovingly handcrafted masterpieces to be found

in the **NICOLAI FECHIN HOUSE**. Trained as a painter at St. Petersburg's Kazan Art School and the Imperial Academy, Fechin emigrated to New York in 1923 and arrived in Taos a year later. From 1927 to 1933, Fechin built a remarkable adobe house and studio, fusing Russian folk art icons with Spanish Colonial architectural forms.

Interiors of the new luxury hotel adjacent to the Fechin House, **THE FECHIN INN**, are also worth a peek, having been interpreted in Fechin's style by contemporary Santa Fe craftsman Jeremy Morrelli.

Before arriving in Taos for the winter in 1916, Mabel Dodge had hosted one of New York's legendary salons in Greenwich Village. But, captivated by [continued on page 106]

*Specialists in Classic
English fires.*

*We carry a full range of
fireplace tiles,
cast iron inserts,
and slate mantels.*

*In wood, gas, or electric applications
Renovations or new construction.*

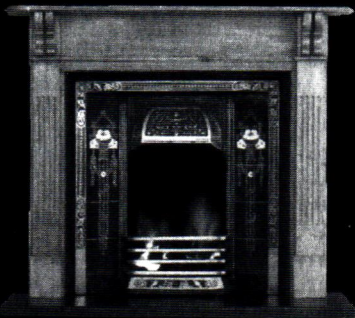

**Fires of
Tradition**

(905) 627-4147 **Catalog
\$4.00**

316 Brock Road, Greenville, Ontario L9H 5H5

Circle no. 148



The highlight of your garden.

Walpole Woodworkers has been designing and hand crafting quality garden structures, fence, furniture, lanterns and lantern posts since 1933. Our featured Arroyo Craftsman lighting is superbly complemented by Walpole's cedar lantern posts. For our new FREE 64-page Selections brochure, call 1-800-343-6948.



Walpole Woodworkers®

QUALITY FENCE SINCE 1933

767 EAST ST., WALPOLE, MA 02081



Circle no. 152

**Restored Antique
Lighting**



A premier collection of Victorian chandeliers, wall sconces and other lighting from 1850 to 1930.

Send \$4.00 for our unique catalog that features a representative selection from our extensive lighting inventory. We do not sell reproductions.

GASLIGHT TIME

5 Plaza Street, Dept. OHISU99
Brooklyn, New York 11217
Phone: (718) 789-7185 Fax: (718) 789-6185

Circle no. 698

Finally, A Kitchen for the Rest of Us!



Your old house! It's wonderful! But modern kitchens and old houses mix like oil paint and water. There's never enough continuous wall space, there are always too many (fabulous) windows and doors, and the appliances usually compromise the style. What you need is our Kitchen Workstation Furniture! Our classically styled collection of heirloom quality pieces blends the convenience of today's hi-tech kitchens with the look from an age that valued simplicity and function.

It's an old idea, with an exciting new twist! You'll be amazed with our incredible U.L. Listed workstations that completely conceal ovens, cooktops, microwaves, refrigerators and dishwashers! No other company does what we do! Use our extensive catalog to create each unique piece. The possibilities are endless! Available Nationwide. For more information, call us at 610-838-1194, or visit us on the web at www.yestertec.com Brochure available.

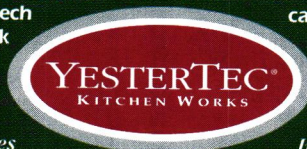

Inspired by the Ages

Innovative for Our Time

Circle no. 137

Many Years Ago
we announced the availability of
our old-fashioned solid wood
Architectural Details!

Now our catalog overflows
with an amazing variety of
Victorian & Country trim and
other romantic details - so buy
direct & save from the largest
supplier. Prompt shipping and
old-fashioned service from folks
who care! Order your catalog now.

FREE
224 p. MASTER
CATALOG

130 usage photos in
full color! Extensive,
valuable how-to info!
Numerous detailed
drawings! And
it's entirely
FREE!

Our 21st
year!

**Gable
Decorations**

were an instant success when
we began offering designs to fit any
standard roof pitch. Easy ordering is
fully explained in our Catalogs.

Over the Kitchen Sink

is a choice location
for our custom-length
SPANDRELS. They will
brighten all your rooms & porches!

Plain Doorways?

Not when you
discover our vast
array of **BRACKETS!**

And don't forget our
elegant & functional
SCREEN/STORM DOORS
for lasting first
impressions!

Bringing Back
Yesterday in
Quality & Service!

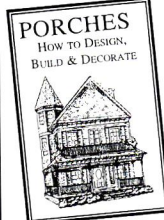

Also—our 208 page
Porch Design Book
How to design, build, and
decorate your dream porch!
Order your copy today. \$6.95
Optional Priority Mail \$3

**VINTAGE
WOODWORKS**

Hwy 34 South • PO Box R, #3684
Quinlan, Texas 75474
(903) 356-2158

www.vintagewoodworks.com

© VWW 1999



TOP: Inside the Fechin House, a Taos house museum. Nicolai Fechin, a classically-trained Russian painter, built an adobe house and studio in Taos from 1927 to 1933. **RIGHT:** Examples of Fechin's folk art collection. **BOTTOM:** The patina of a carved wooden cabinet.



Taos, Mabel settled there by 1918, purchasing a 200-year-old, three-room *casita*. She then hired (her future husband) Tony Lujan from Taos Pueblo to supervise a crew of Pueblo workers to transform the place into a grand earthen retreat worthy of Mabel's generous hospitality.

Inspired by her previous experiences remodeling a Medici villa in Italy (with her second husband Edwin Dodge), Mabel's Taos home grew upward and outward, crowned by a glass solarium on the third floor. The expansive dining room has a splendid *latilla* ceiling painted in a Navajo rug design.

Mabel's house was the first to feature indoor plumbing in Taos,

and the nearly totally glazed bathroom on the second floor caused a local sensation when Mabel bathed in her claw-foot bathtub. D.H. Lawrence hand-painted designs on the bathroom windows, creating a filtered light effect, not to mention a measure of privacy for Mabel and her guests.

The house is filled with rooms sanctified by the extended stays of luminaries including Lawrence, Greta Garbo, Willa Cather, Ansel Adams, even Dennis Hopper (who edited *Easy Rider* here). Furnishings, art, books and, yes, even the walls themselves are reminders of the sublime appeal of Taos and its magical valley. —BY ELMO BACA ♦



Questions on the nuts and bolts of restoration? Learn from the old-house experts.

For 25 years, **OLD-HOUSE JOURNAL** has been the only publication devoted exclusively to the restoration, maintenance, and decoration of pre-1939 houses. Our plainly written articles show you practical and economical ways to turn that old house “with a lot of potential” into the house of your dreams. ♦ **OHJ** is written and edited by people who have restored old houses themselves. We’ve learned how to balance history with convenience, lasting quality with a budget. Our first-hand articles explain the do-it-yourself procedures that assure good workmanship while they save you money. **OHJ** also features articles about

landscaping, and the history of various house styles. ♦ Over the years, our readership demand has actually been able to persuade manufacturers to reintroduce such long-neglected items as push-button light switches and Lincrusta-Walton wallcovering. ♦ We think you’ll be delighted and fascinated by our unique publication. Subscriptions to **OLD-HOUSE JOURNAL** are \$27 per year. For convenience, use the postpaid order card opposite. Or call **1-800-234-3797** and charge to MC or VISA.



OLDHOUSE JOURNAL

DEVOTED TO RESTORATION FOR 25 YEARS

Restore, Finish, and Enjoy Your Old House.



HARVEST DINING COLLECTION

This spectacular dining collection is perfect for formal dinners or casual family meals. Created in our own workshop, each piece is hand finished to a warm glow with our stunning Autumn stain.

Call for a **FREE Catalog** (ask for dept. 2471)

1-800-659-0206

New England made home furnishings in Shaker and American Traditional designs since 1947.

 **Yield House**

P.O. Box 2525, Dept. 2471, Conway, NH 03818

Circle no. 722

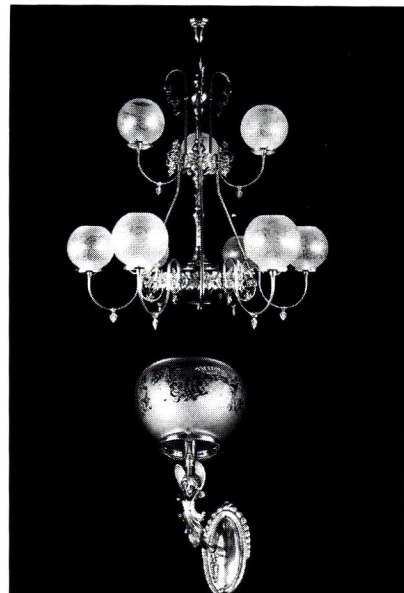

**The Finest in Victorian,
Turn-of-Century and
Arts & Crafts Lighting**

Request our free 32-page catalog

ROY ELECTRIC CO., INC.

22 Elm Street, Westfield NJ 07090
(908) 317-4665 FAX (908) 317-4629

Visit our Showroom

www.westfieldnj.com/roy

Circle no. 11

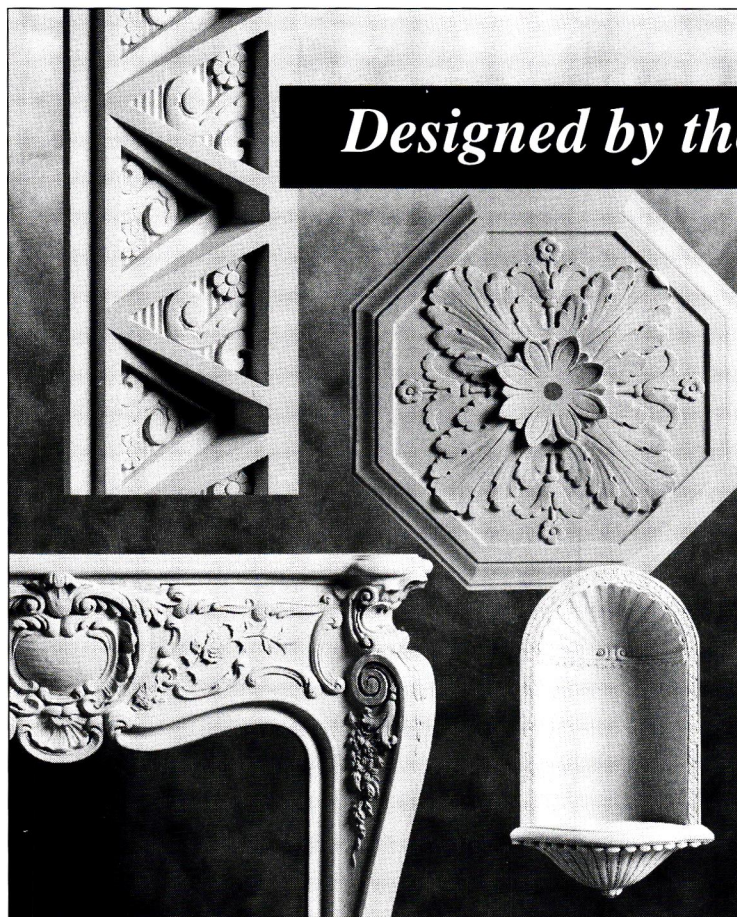

Designed by the ages. Crafted by hand.

Fischer & Jirouch has been hand-crafting plaster ornaments by the same methods for nearly 100 years. We use only traditional plaster in replicas of our 1,500 designs from a variety of periods. Architects, tradespeople, and do-it-yourselfers rely on our pieces to enhance their exterior and interior projects. We also offer custom reproduction.



Hand-crafted Fischer & Jirouch ornaments are as easy to work with as wood and authentic throughout. *Send for our 144-page catalog (\$10 US, \$15 Canadian).*

No credit cards.
We ship UPS only (no P.O. boxes)
Canadian orders in U.S. dollars



THE FISCHER & JIROUCH CO.

4821 Superior Ave. • Cleveland, Ohio 44103
Tel. (216) 361-3840 FAX (216) 361-0650

Circle no. 294

COMPLETE SAMPLE CUTTING SERVICE

Fruit (or Pomegranate) designed in 1864

WILLIAM MORRIS
MORRIS & CO.

WALLPAPERS & FABRICS

BY MAIL

Arts & Crafts beauty for your home from England

For our colour catalogue and a sample cutting of wallpaper & fabric please send \$6.00.

Splendid Items for Traditional Homes

CHARLES RUPERT
THE SHOP

2004 OAK BAY AVE. VICTORIA, B.C. CANADA V8R 1E4
Tel: 250-592-4916 Fax: 250-592-4999

Circle no. 561

Simply Well Done.



Arts & Crafts styling. Mission Light Rails. Flush inset Craftsman doors.

Arts & Crafts.

Quartersawn White Oak. Satin finish. All-wood construction.

Furniture Quality.

Handcrafted. Full custom. The finest quality.

Full custom.

CROWNPOINT
CABINETRY

Period styling. Handcrafted to the finest quality.

153 Charlestown Road • Claremont, NH • 03743
Phone: 800-999-4994 • Fax: 800-370-1218
<http://www.crown-point.com>



CUSTOM-MADE CREATIONS OF PERMANENT FAUX SILK FLOWERS AND FRENCH MOIRE RIBBON FOR ACCENTING YOUR FINE ANTIQUES, HEIRLOOMS AND DECOR.

455 OLEAN STREET
EAST AURORA, N.Y. 14052
PHONE ORDERS: 716-655-7171
OPEN MON THRU SAT 10 AM-5 PM

CALL FOR INFORMATION

The Queen Bee



Andrea Nadherny

Circle no. 45

Quality and Value Since 1931

Metal Spiral Stairs

Installation Video featuring "The Furniture Guys" now included with all Metal Spiral Stair Kits.

Only **\$425**
For 3'6" Diameter 11-Riser Kit F.O.B. Broomall, PA

•Diameters 3'6" to 7'0"
•Kits or Welded Units

Oak Spiral Stairs

Only **\$1575**
For 4'0" Diameter 11-Riser Kit F.O.B. Broomall, PA

•Diameters 4'0" to 6'0"
•All Oak Construction

Victorian Spiral Stairs

Only **\$3300**
For 4'0" Diameter 11-Riser Kit F.O.B. Broomall, PA

Shown 5' diam. with optional brass handrail, in-between spindles, and scroll tread ends.

•Diameters 4'0" to 6'0"
•Weight Saving Cast Aluminum

All kits available in any floor-to-floor height and BOCA/UBC code models. Made in the U.S.A.

Call for the FREE 32 page color catalog:
1-800-523-7427 Ext. OH199
or visit our Web Site at <http://www.theironshop.com>

Showroom/Warehouse Locations:
Broomall, PA (610) 544-7100 | Houston, TX (713) 789-0648
Ontario, CA (909) 605-1000 | Chicago, IL (847) 952-9010
Sarasota, FL (941) 923-1479 | Stamford, CT (203) 325-8466

Yes, please send me the FREE 32 page color catalog:

Name _____
Address _____
City _____ State _____ Zip _____
Mail to: The Iron Shop, Dept. OH199, Box 547,
400 Reed Rd., Broomall, PA 19008.

The Leading Manufacturer of Spiral Stair Kits™

THE IRON SHOP®

©1998 THE IRON SHOP

Circle no. 545



TILES

Survivors
Of Our Past

Tile Restoration Center

Reproduction and Restoration

Delia Tapp
Marie Glasse Tapp
3511 Interlake N Dept. OHI
Seattle, WA 98103
206.633.4866

Send \$10. for Color Brochure

Tile Pictured Above
Two Peacocks-12"X12"

Circle no. 784

PRAIRIE TEXTILES

from
Ann Wallace & Friends
Box 2344
Venice, CA 90294
213-617-3310

embroidered
curtains, cushions,
table linens,
kits, etc.
\$10 for catalog
MC/Visa.

Circle no. 824

R E S O U R C E S

Find it here

THE EDITORS HAVE COMPILED THIS SECTION TO GIVE YOU MORE INFORMATION ABOUT PRODUCTS AND SERVICES, INCLUDING ORDER NUMBERS AND CATALOG PRICES, MENTIONED IN THIS ISSUE. OBJECTS NOT LISTED ARE GENERALLY AVAILABLE, OR ARE FAMILY PIECES OR ANTIQUES.

Furnishings

pp. 13-18

p.13 MAPS catalog: www.mapsite.com. **p. 17** For Art Deco Decor catalog send \$8 to 23561 Ridge Route Dr., Laguna Hills, CA 92653.

The Kitchen

pp. 23-27

By Mona Simpson, excerpted from *Home-American Writers Remember Rooms of Their Own*. Edited by Sharon Sloan Fiffer and Steve Fiffer, Vintage Books, ©1995. Printed by permission of Random House, Inc. Call (800) 793-2665.

Changing Destiny

pp. 28-34

The Gamble House, 4 Westmoreland Pl., Pasadena, CA 91104 Tours Thurs.-Sun. 12pm-3pm. Call (626) 793-3334. ■ Ipekjian Custom Woodwork, Pasadena, Calif. (626) 792-5025. **p. 30** Glass fixtures by Buffalo Studios, Santa Ana, Calif. Catalog \$8. Call (949) 250-7333.

Sheltered in Vermont

pp. 38-43

Restoration by Vermont Vernacular Designs, Inc., RD #1, PO Box 108, East Calais, VT 05650. (800) 639-1796.

Craftsman Courageous

pp. 48-51

Specialists in Arts & Crafts furniture: Edwards Antiques & Collectibles, 89 Hillsboro St., Pittsboro, NC 27312. (919) 542-5649. **p. 51** Inglenook: Seneca Tiles, 7100 S. County Road, Suite 23, Attica, OH 44807. (800) 426-4335.

Scotty's Castle

pp. 62-67

Scotty's Castle, in Death Valley National Park, is open year-round. For tour info call (760) 786-2392.

Vanities of the Bath

pp. 68-73

Books: *Bathrooms* by Barbara Buchholz, ©1996 Friedman/Fairfax. *The Bathroom* by Diane Berger, ©1990 Abbeville Press. *Bathrooms* by Chris Casson Madden, photographs by John Vaughan, ©1996 Clarkson N. Potter, Inc. **p. 69** Bath cabinet by Kennebec Co., 1 Front Street, Bath, ME 04530. (207) 443-2131. Hardware by Horton Brasses, (860) 635-4400. Catalog \$4; website: www.horton-brasses.com. **p. 73** Drop-in sink bowl by Kohler Co., 444 Highland Dr., Kohler, WI 53044. Call (920) 457-4441 or www.kohlerco.com.

Garden on Queen Anne Hill

pp. 74-77

p. 76 Middleton Place is open daily 9am-5pm for public tours. Call (843) 556-6020.

Color Palette

pp. 78-81

New England: "Historic Colors of America" in coop. with the SPNEA. Call Color Guild International, (800) 995-8885. ■ The Old-Fashioned Milk Paint Co., (978) 448-6336. ■ **MID-ATLANTIC:** "Historic Color Collection," Benjamin Moore. Dealers: (800) 826-2623. ■ "Williamsburg Interior Paint Colors" from Martin-Senour, (800) 542-8468. ■ Forthcoming Philadelphia palette: M. A. Bruder & Sons, (610) 353-5100. ■ **South:** "Southern Heritage: Historic Colors of the Old South," Dealer info.: Valspar Corp. (847) 541-9000. ■ Forthcoming "Authentic Colors of Historic Charleston," a project of Historic Charleston Fdn. Call Bird Paints. (843) 722-1056. ■ **Midwest:** "Preservation Palette," Arts & Crafts colors from Sherwin-Williams. Dealer information (800) 4SHERWIN. ■ **Midwest and Southwest:** "Frank Lloyd Wright Collection," a revival of 1955 Taliesin palette from Martin-Senour. (800) 542-8468.

"Renewing the Sparkle"

pp. 96-98

Period lighting catalog \$5; King's Chandelier Co., P. O. Box 667, Dept. OE, Highway 14, Eden, NC 27288; (336) 623-6188.

Requisite Renovation

pp. 84-88

Marcia Miller, ASID, Steven Stein, ASID. 1160 Chestnut St., #201, Menlo Park, CA 94025. (650) 328-1610. **p. 84** Light fixtures, Arroyo Craftsman, 4509 Little John St., Baldwin Park, CA 91706. (818) 960-9411. **p. 86** Wing chairs: Isenhour through RJ Collection, 2 Henry Adams St., San Francisco, CA 94103. (415) 621-8524. ■ Lamps: Restoration Hardware, 281 University Ave., Palo Alto, CA 94301. (650) 328-4004. ■ Wallpaper: "Iris Frieze" and "Burlap Ceiling" by Bradbury & Bradbury, (707) 746-1900. ■ Tile: Ann Sacks Tile & Stone, 8120 NE 33rd Dr., Portland, OR 97211. (503) 281-7751. ■ Pendant light: Omega Too, 2204 San Pablo Ave., Berkeley, CA 94702. (510) 843-3636. ■ Wallpaper: "Marigold" and "Emelita's Frieze" by Bradbury & Bradbury, see above. **p. 88** Carpet runner: Couristan. (415) 861-3595. ■ Burgundy Lincrusta through Victorian Interiors, 575 Hayes St., San Francisco, CA 94102. (415) 431-7191.

Simply Delicious.



Premium material selection.
Full custom flexibility.
Furniture quality construction.

Fine Quality.

Custom cabinetry so tempting,
it's hard to resist.

Beautiful.

Top it off with Genuine
Old Fashioned Milk Paint.
Like frosting on a cake.

Milk Paint.

CROWNPOINT
CABINETRY

Period styling.
Handcrafted to the finest quality.

153 Charlestown Road • Claremont, NH • 03743
Phone: 800-999-4994 • Fax: 800-370-1218
<http://www.crown-point.com>



CRAFTSMAN DOORS

Made to order—Any size or design.
Solid fir or redwood—unfinished.
May be ordered as door alone or pre-hung.
Compatible sidelights available.
Prices start at \$775.00 Free price and info sheet.

OMEGA TOO

2204 San Pablo Avenue
Berkeley, CA 94702

(510) 843-3636 FAX: (510) 843-0666

Circle no. 781

ARCHITECTURAL HARDWARE THAT BREAKS THE MOLD.

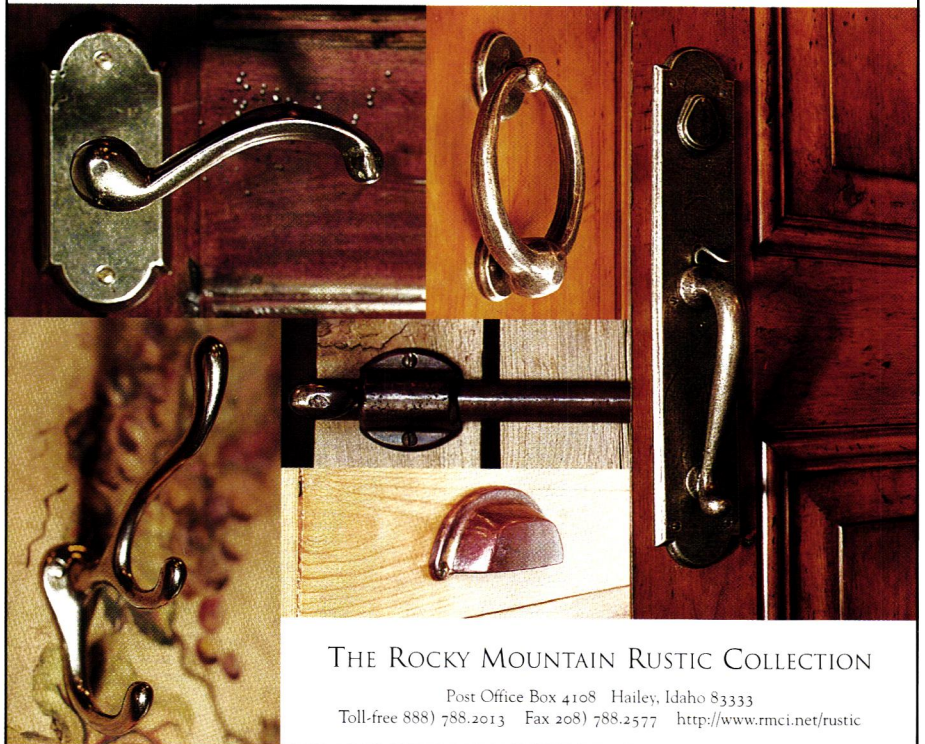

THE ROCKY MOUNTAIN RUSTIC COLLECTION

Post Office Box 4108 Hailey, Idaho 83333
Toll-free (888) 788.2013 Fax (208) 788.2577 <http://www.rmci.net/rustic>

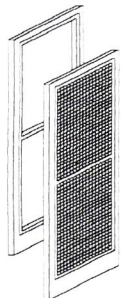

TRADITIONAL STORMS & SCREENS

Still the best
product you can put
on your window!

Costs less than you think!
Quick turn-around!

Energy efficient for both heating
and cooling

Simplicity itself, easy to measure
and fit

Quality mortise-and-tenon
construction

Solid pine, no finger jointing

Custom made to your size

Preservative treated for long life.

300 Trails Rd.
Eldridge, IA 52748
PH (319) 285-8000
FAX (319) 285-8003



Circle no. 16

Circle no. 111

C A L E N D A R

PLEASE SEND CALENDAR LISTING OF LECTURES, WORKSHOPS, EXHIBITS, AND OTHER EVENTS OF INTEREST TO: CALENDAR, OLD-HOUSE INTERIORS, 2 MAIN STREET, GLOUCESTER, MA 01930.

California

American Decorative Arts Forum of Northern California, San Francisco. (415) 921-0701. JULY 13: Furniture Making in Western Connecticut, 1750-1800.

Connecticut

The Mark Twain House, Hartford. (860) 493-6411. THROUGH JUNE 1: Brilliant Ideas: The Designs of Louis Comfort Tiffany.

Delaware

Winterthur Museum, Garden & Library. (302) 888-4600. BEGINNING JUNE 19: Kids! 200 Years of Childhood.

Georgia

The Georgia Historical Society, Savannah. (912) 232-3411. MAY 21-23: Savannah Sojourn Antiques Show and Sale.

Illinois

The Art Institute of Chicago. (312) 443-3600. BEGINNING JUNE 5: Land of Winged Horsemen: Art in Poland, 1571-1764.
Glessner House Museum, Chicago. (312) 326-

1480. JULY 18: Too Beautiful to Be True: Burne-Jones, Morris, & Religious Imagery.

Kentucky

East Row Garden Club, Newport. (513) 588-4600. JUNE 19 & 20: 1999 Garden Walk.

Massachusetts

American Textile History Museum, Lowell. (978) 441-0400. JUNE 1: For Warmth and Beauty: Coverlets, Quilts and Bedcovers in the American Home.

Victorian Society in America, Boston. (617) 267-6338. JUNE 24: American Impressionism. JULY 22: Stained Glass Talk.

New Jersey

Liberty State Park, Jersey City. (212) 255-0020. JUNE 27: The Liberty Super Collectibles Expo.

New York

Chautauqua County Historical Society, Westfield. (716) 326-3511. JULY 26-28: 61st Westfield Antiques Show and Sale at Eason Hall.

Mohank Mountain House, New Paltz. (914) 255-1000. JULY 5-15: A Summer of Discovery.

JULY 9-AUGUST 20: Festival of the Arts.

North Carolina

Old Salem, Winston-Salem. (336) 721-7300. JULY 4: 34th Annual Torchlight Procession.

Ohio

Historic Hudson Community Association, Newark. (800) 284-1313. JUNE 26: Historic Hudson Community Association Home & Garden Tour: Pull Up a Chair and Enjoy.

Rhode Island

The Victorian Society in America, Newport. (718) 721-6359. JUNE 4-13: The Nineteenth Annual American Summer School.

Virginia

Colonial Williamsburg Foundation. (800) 603-0948. BEGINNING IN JUNE: Learning Weeks in Archaeology.

Virginia Historical Society, Richmond. (804) 342-9665. BEGINNING JUNE 13: The Virginia Landscape.

Washington

Historic Seattle. (206) 622-6952. JUNE 13: Spring into Summer at the Boyer Residence.

Wisconsin

Taliesin Preservation Commission, Spring Green. (608) 588-7900. JUNE 5: Hillside Plus Tours. JUNE 19: Kids Day.



**SOUTHAMPTON
ANTIQUES**
MEG AND BRUCE CUMMINGS

Largest Selection of Antique American Oak and Victorian Furniture in New England

(413) 527-1022
**Route 10, Southampton,
MA 01073**

Three Large Barns Full!

Open Saturday 10-5 - Appointments welcome. Closed August
Directions: Exit 3 off Mass. Pike (I-90), go 7 mi. north on Route 10
Custom Video Tape \$25 Store brochure \$2

NEW On-Line Catalog with over 300 items pictured.
<http://www.souhantq.com>



Circle no.209

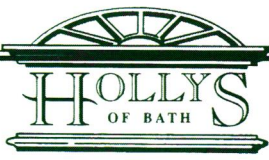

Elegant Victorian Faucetry & Accessories



TOWEL BARS • ROBE HOOKS
TOOTHBRUSH HOLDERS • TP HOLDERS
TUMBLER HOLDERS • TISSUE BASKETS
CORNER BASKETS • GALLEY SHELVES

80 Second Street, Mincola, NY 11501

ph: 516-746-8056 fax: 516-746-8105

E-MAIL: HOLLYSOFBATH@EROLS.COM

Circle no. 142

Simply Irresistible.



Allow yourself to be drawn in by the period-styled beauty of flush inset doors and drawers.

Period Styling.

Feel the satisfaction found in the marriage of hand-selected materials and furniture quality construction.

Furniture Quality.

Surrender to the handcrafted custom cabinetry of the finest quality.

Handcrafted.

CROWNDPOINT
CABINETRY

Period styling.
Handcrafted to the finest quality.

153 Charlestown Road • Claremont, NH • 03743

Phone: 800-999-4994 • Fax: 800-370-1218

<http://www.crown-point.com>

Plaster Washers



Now you can save and restore your plaster ceilings and walls for just pennies.



Charles St. Supply Co.
54 Charles Street
Boston Ma. 02114



Call: (617) 367-9046
or toll free (800) 382-4360

Fax: (617) 367-0682

Volume Discounts

Next day delivery available

All major credit cards accepted
10 doz. for \$10 — 21 doz. for \$20
Complete starter kits \$15.00 & up.
(plus S&H, UPS)

Circle no. 35

Make Tough, Flexible Molds in 1 Easy Application MasterMold 12-3



- Brush on, build-up
- Reproduces exquisite details
- Ideal for vertical and overhead surfaces

- Conquers severe undercuts
- Use again and again
- Safe

Replicate capitals, moldings, finials, ceiling medallions, cabriole legs, ceramics, carvings, statues . . .

ABATRON, INC.

800-445-1754

5501 95th Ave., Dept. OH, Kenosha, WI 53144 USA

414/653-2000 Fax: 414/653-2019 <http://www.abatron.com>



Circle no. 929

TO REQUEST INFORMATION FROM OUR ADVERTISERS USE CIRCLE NUMBERS:
FILL OUT THE CARD OPPOSITE, PUT CARD AND CHECK IN ENVELOPE AND MAIL.

AA ABBINGDON AFFILIATES pg. 121 **20**
Tin Ceilings—Victorian and Art Deco patterns in brass and/or copper. Cornices, pre-cut miters, & center medallions. Brochure, \$1.25. www.abbington.com

ABATRON, INC. pg. 113 **929**
MasterMold Flexible Moldmaking Compound—Makes tough, flexible molds in 1 easy application. Ideal for vertical & overhead surfaces. Excellent for deep undercut and fine details. Free literature. www.abatron.com

ACORN pg. 88 **888**
Forged-Iron Builder's Hardware—Reproduction heart, spears & bean designs as found in early American architecture. Warwick Iron represents the Elizabethan period & Adobe. Free brochure. www.acornmfg.com

AFFORDABLE ANTIQUE BATH & MORE pg. 117 **111**
Antique and Reproduction Plumbing Fixtures—Claw-foot tubs, pull chain toilets, pedestal sinks, faucets. Everything to restore or make that old-fashioned bathroom. Weathervanes, door hardware & more. Free literature. www.bathandmore.com

ALBANY WOODWORKS pg. 93 **517**
Heart Pine Flooring—Narrow to wide, guaranteed quality, stairparts, paneling, doors, cabinetry, beams, antique heart cypress, custom milling, shutters. Freight discounts. Free literature & sample. www.albanywoodworks.com

AMERICAN BUNALOW MAGAZINE **650**
Arts & Crafts/Craftsman Homes—Beautiful, full-color magazine with practical ideas for decorating, refinishing, and furnishing your Arts & Crafts home. Free information. www.ambungalow.com

AMERICANA pg. 120 **101**
Shutters & Blinds—Custom-made colonial wooden blinds, movable louver, & raised-panel shutters. Pine or cedar, painted or stained. Free brochure.

ANN WALLACE & FRIENDS pg. 110 **824**
Curtains for Arts & Crafts Homes—Made-to-order, natural fibers. Plain, appliqued or stencilled in linen, velvet or cotton. Hand-embroidered. Curtain hardware, embroidery kits, yardage & patterns. \$10.25 catalog.

ANTIQUÉ HARDWARE & HOME Inside back cover **49**
Renovation Hardware—Hard-to-find supplies including brass cabinet hardware, lighting, weathervanes, pedestal sinks, old-fashioned bathtub showers, & fixtures. Free mail-order catalog. www.antiquehardware.com

ARCHITECTURAL TIMBER & MILLWORK pg. 120 **652**
Architectural Millwork—From doors to columns. Heart pine, chestnut, and wide-plank flooring. Free literature.

ARROYO CRAFTSMAN LIGHTING, INC. pg. 19 **799**
Arts & Crafts Inspired Lighting—Interior, exterior & landscape lighting. Allow for consistent styling throughout the project. Also, Creative lighting elements for large scale project. Free color catalog.

ATLANTIC EARTHWORKS pg. 97 **593**
100% Cotton Shower Curtains—Our tightly woven cotton duck keeps water in the tub and plastic liners out of the landfill. Brass grommets. Free literature.

AUTHENTIC PINE FLOORS pg. 94 **132**
Pine Flooring—Beautiful, heart pine & wide plank southern yellow pine bring authentic American lifestyle to any home. Free brochure.

BRADBURY & BRADBURY pg. 91 **27**
Victorian Roomset Wallpaper—Victorian wallpapers that you can combine in infinite variations. Neo-Grec, Anglo-Japanese, Aesthetic Movement. Superb catalog, \$12.25. www.bradbury.com

BRASS LIGHT GALLERY pg. 15 **21**
Direct Mail Manufacturer—Better quality light fixtures for your home & garden in architectural styles. Catalog, \$3.25. www.brasslight.com

CABOT STAINS pg. 8,9 **879**
Woodcare—Premium-quality exterior wood stains and woodcare products. Unique product for virtually every

application, including surface preparation products. Free literature. www.cabotstain.com

CARLISLE RESTORATION LUMBER, INC. pg. 121 **91**
Traditional Wide Plank Flooring—Up to 20" wide. Beautiful plank flooring nationwide for over 30 years. Free literature. www.wideplankflooring.com

CENTRAL EXCHANGE pg. 116 **52**
Hand-Crafted Iron Fence—Reproduction antique cast iron fences & gates, cast iron furnishings, & other hard to find items. Free catalog.

CHADSWORTH'S 1.800.COLUMNS pg. 95 **906**
Idea Book—Unique 44-page color idea book features an exciting collection of column projects from Classic to Contemporary for interiors and exteriors. Includes \$15.25 product portfolio. www.sales@columns.com

CHARLES P. ROGERS pg. 12 **713**
Brass & Iron Beds—19th- and 20th-century head boards, beds, canopy beds, and daybeds. Factory showroom & phone order. Color catalog, \$1.50.

CHARLES RUPERT DESIGNS pg. 109 **561**
William Morris Wallpapers & Fabrics By Mail—Morris & Co. designed wallpapers & fabrics, 20 designs, 53 colourways from England. Color catalog, \$6.25.

CHARLES STREET SUPPLY pg. 113 **35**
Plaster Washers—These inexpensive washers can re-seal loose ceilings and walls. Starter packet of 3 dozen washers with instructions, \$4.75.

CHELSEA DECORATIVE METAL pg. 35 **47**
Tin Ceilings—22 patterns ideal for Victorian homes & commercial interiors. 2' x 4' sheets available. Cornices in 4' lengths. Brochure, \$1.25. www.thetinman.com

CINDERWHIT pg. 118 **694**
Custom Turnings—Providing a custom turning service of porch posts, newels, balusters, and stair parts. Prompt, quality service. Free quotes.

COTTAGE LANE ACCENTS pg. 103 **158**
Decorating Style and Services—Baldwin door, bath & cabinet hardware, exterior lighting, Baldwin & Waterford wall sconces, lamps & much more. \$5.25. 96-page full-color catalog.

COUNTRY CURTAINS pg. 118 **42**
Curtains & Fabrics—Over 100 curtain styles and fabrics to choose from, lots of lace! All ready-made & conveniently available. Free 68-page color catalog. www.countrycurtains.com

CRAFTSMAN LUMBER pg. 87 **212**
Extra-Wide Boards—Pine boards for flooring or panelling. Custom mouldings & millwork. Literature, \$2.25. www.craftsmanlumber.com

CRAFTSMEN HARDWARE CO. pg. 91 **864**
Hand-Hammered Hardware—Authentic detail and style. Arts & Crafts period cabinet & architectural hardware. \$6.25 literature.

CROWN CITY HARDWARE pg. 3 **397**
Hard-To-Find Hardware—From the 16th century through the 1930's using brass, iron, pewter, & crystal. Complete catalog, \$6.75. www.crowncity1@online.com

CUMBERLAND WOODCRAFT pg. 35 **44**
Victorian Millwork—19th-century designs in solid oak & poplar. Fretwork, brackets, corbels, grilles, turnings, & gingerbread. Color catalog, \$4.75. www.pa.net.cwc

DECORATOR'S SUPPLY pg. 20 **245**
Plaster Ornaments—From late 19th & 20th century periods, using original molds. Ceiling medallions, brackets, grilles, cornices, & more. Set of 5 illustrated catalogs, \$30.25. www.mainofficedecoratorsupply.com

DESIGNS IN TILE pg. 87 **8**
Hand-Decorated Tiles—For fireplaces, wainscots, backsplashes, floors, fountains. Coordinated border and fields. Color brochure, \$3.25. www.designsintile.com

ELLIOTT'S HARDWARE PLUS pg. 97 **83**
Hardware Plus—1,000 pieces of house & furniture hard-

ware, plumbing fittings, wood trims & mouldings, wall-covering, tin ceilings, miscellaneous parts & more. Free 56-page catalog. www.oldtyme.com

EPHRAIM FAIENCE POTTERY pg. 93 **124**
High Quality—Arts & Crafts pottery, tile & lamps. Crafted by hand to painstaking standards. \$3.25 literature.

FAIR OAK WORKSHOPS pg. 93 **838**
Arts & Crafts Reproductions—Lighting, metalware, pottery, textiles, prints, stencils and accessories by the best of contemporary craftspeople. Free literature.

FELBER ORNAMENTAL PLASTERING pg. 103 **554**
Ornamental Plaster—Restoration, renovation, and new construction. 2,500 antique models of all types of architectural elements. Catalog, \$3.25. www.felber.net

FINE PAINTS OF EUROPE pg. 91 **904**
Schreuder Dutch Paints—Exterior finishes in odorless acrylic & traditional oil. Dutch performance standards. \$5.25 literature includes \$10.00 credit coupon. www.finepaints.com

FIRES OF TRADITION pg. 105 **148**
Fireplaces and More—Period English fireplaces, cast inserts, ceramic tiles and coal effect gas grates for wood gas or electric applications. \$4.25 literature.

FISCHER & JIROUCH pg. 108 **294**
Plaster Ornament—Restoration & reproduction with fiber-reinforced plaster. Catalog of 1500 items, \$10.25. www.foothillpottery.com

FOOTHILL POTTERY pg. 119 **149**
Concrete Garden Pottery—Inlaid with craftsman tiles from early-20th century. Oil jars, planters & vases. Various color combinations. \$6.25 unique color brochure. www.foothillpottery.com

GASLIGHT TIME ANTIQUES pg. 105 **698**
Victorian Lighting—From 1850 to the 1930's. Restored pieces include floor & table lamps, wall sconces, chandeliers, and gas burning fixtures. Catalog, \$4.25.

GOOD TIME STOVE CO. pg. 94 **806**
Antique Heating & Cooking Stoves—Early 1830's-early 1930's. Designed to heat one room or entire home. Enchanting beauties for your home. Free literature. www.goodtimestove.com

H.T. SALES HARDWARE & CONSULTING pg. 87 **159**
Door and Window Hardware—Professional hardware consultants and specification writers on staff. Commercial washroom specialties. Free literature.

HARTFORD CONSERVATORIES, INC. pg. 10 **81**
Rooms of Distinction—Constructed of solid, select hardwood with safety tempered glass & has a lifetime warranty. A wide variety of designs. Free literature. www.hartford-con.com

HISTORICAL ARTS & CASTING, INC. pg. 87 **918**
Frank Lloyd Wright Decorative Metal Accessories—Reproductions of vases, candle holders, & urns produced from cast bronze & aluminum. Louis Sullivan wall panels & Robert Jarvie candlesticks. Free literature. www.historicalarts.com

HOLLY'S OF BATH pg. 113 **142**
Elegant Victorian Faucetry and Accessories—Manufactured on the outskirts of Bath, England, are reproductions of the Victorian period. Traditional skill & modern technology. Fire finishes available. Free literature.

INDUSTRIA METALURGICA VIOLA S.1. pg. 93 **897**
Brass Hardware & Drapery Hooks—Decorative hardware for furniture, clocks, framing & craft markets. Brass drapery hooks. Catalog and postage, \$18.25.

IRON SHOP, THE pg. 109 **545**
Spiral Stairs—The beauty of cast iron, but not the weight. Components are solid castings of high-strength aluminum alloy. Free color brochure. www.theironshop.com

J.B. PRODUCTS pg. 119 **309**
Reproduction Brass Showerhead—A unique 1.2-inch showerhead which generates thousands of waterdrops to cover the entire body in a gentle rain. Free brochure.

- J. HILL ANTIQUES** pg. 95 **938**
American Victorian Furniture—Unique selection with an emphasis on Renaissance Revival. Original finish. Free literature. www.jhill.com
- J.L. POWELL & COMPANY, INC.** pg. 85 **631**
Heart Pine Flooring—Flooring, doors, mantels, mouldings, stair parts, cabinets, & lumber. Standard run/ custom milled. Literature and samples, \$25.25.
- J.R. BURROWS & COMPANY** pg. 27 **22**
Nottingham Lace Curtains—Real Victorian lace, woven on 19th-century machinery, using original designs. Catalog, \$2.25. www.burrows.com
- JACK WALLIS STAIN GLASS & DOORS** pg. 97 **74**
Stain Glass & Doors—Custom manufacturers of any type of door/entryway. Full line of hardware. Jambs, transoms, & sidelights available. Catalog, \$9.25.
- JAX ARTS & CRAFTS RUGS** pg. 88 **846**
Unique Arts & Crafts Carpets—An inventory of the finest hand-selected Donegal and Vovsey design carpets. Unique Dard Hunter Designs. Free literature.
- KENNEBEC COMPANY, THE** pg. 103 **492**
Cabinetry—The finest in custom design services & period inspired cabinetry, from Early American to Arts & Crafts. Portfolio, \$10.25.
- KING'S CHANDELIER COMPANY** pg. 103 **334**
Chandeliers & Sconces—Original designs of all-crystal. Victorian reproductions made of hand polished brass & crystal. Full color catalog, \$5.25. www.chandelier.com
- KOLSON, INC.** pg. 21 **151**
Decorative Hardware—A leading resource for door & cabinet hardware. Personalized service & extensive selection. \$10.25 hardware binder. www.kolson.com
- KOLSON, INC.** pg. 21 **156**
Bathroom Accessories & More—Faucets, sinks, tubs, toilets, mirrors, medicine cabinets & bathroom accessories. \$15.25 bath binder. www.kolson.com
- L.&J.G. STICKLEY** inside front cover **777**
Mission Oak & Cherry Furniture—Brand-new, full color, 128-page \$10.25 catalog. www.stickley.com
- LAMSON-TAYLOR CUSTOM DOORS** pg. 118 **455**
Wood Entrances—Solid native wood entrances to match the style of your house. Traditional doors with bull's-eye glass, side-lights. Catalog, \$2.25.
- LARSEN PRODUCTS** pg. 98 **153**
Concrete & Plaster Bonding Agents—Since 1952. Weld-Crete R bonds new concrete to existing concrete. Plaster-Weld R is the original plaster bonding agent. Free literature. www.larsenproducts.com
- M.T. MAXWELL FURNITURE CO.** pg. 83 **883**
Timeless Furniture—Premium solid cherry furniture, imitated but never duplicated. By direct and save! Literature, \$5.25. www.maxwellfurniture.com
- MAC THE ANTIQUE PLUMBER** pg. 121 **110**
Bathroom Fixtures—Antique & reproduction plumbing, tubs, porcelain faucets & handles, pedestal sinks, high-tank toilets, & shower enclosures. 96-page color catalog, \$6.25.
- MARVIN WINDOWS AND DOORS** pg. 27 **154**
All-New '99 Catalog—Wood & clad windows & doors. 11,000 standard products. New innovations & extensive custom capabilities. Construction details & sizes for each product. Free color catalog. www.marvin.com
- MATERIAL PLANE STUDIO** pg. 104 **157**
Fine Metalsmithing & Luminare Design—Inspired by the copper and bronze work of early 20th century masters, handwrought in the truest sense. Free literature. www.materialplane.com
- MAURER & SHEPHERD JOYNER** pg. 118 **410**
Colonial Woodwork—Hand-crafted, custom-made interior & exterior 18th-century architectural trim. Colonial doors, windows, shutters, wainscot, and wall paneling. Catalog \$2.25.
- MICA LAMP COMPANY** pg. 35, 83 **779**
Authentic American Arts & Crafts Lamps—Authentic copper parts and rivet construction. Made in the USA. Hollywood 1920's black iron lamps. Free literature.
- MICHAEL ASHFORD LIGHTING** pg. 119 **707**
Lighting Designer & Builder—Working in both wood and copper. Hand-hammered copper and mica lamps in the style of Dirk VanErp. Brochure, \$3.25.
- MICHAEL FITZSIMMONS DECORATIVE ARTS** pg. 116 **767**
- Arts & Crafts Furnishings**—Furniture, lighting, metal-work, paintings, textiles, & ceramics of the American Arts & Crafts movement. Literature, \$5.25.
- MIDWEST ARCHITECTURAL WOOD PRODUCTS** pg. 111 **16**
Wood Sash—Any size and shape; divided lite, round top, curved, double-hung, fixed, casement, or storm sash. Insulated glass, shutters, screen doors, and trim. Illustrated brochure, \$2.75.
- MINWAX** pg. 82 **155**
Wood Beautiful Magazine—Contains 36 pages of exciting home improvement projects, decorating ideas, & expert tips & techniques to bring the beauty of wood into your home. Free literature. www.minwax.com
- NOSTALGIC WAREHOUSE** pg. 83 **302**
Restoration Hardware—Over 1,000 different brass items for houses and furniture. Plumbing, lighting, wall & ceiling coverings, tin ceilings, and more. Free literature. www.nostalgicwarehouse.com
- NOTTINGHILL DECORATIVE HARDWARE** pg. 85 **910**
Unique Designs—Exclusive line of knobs, handles and hinges. Motifs from Victorian to Arts & Crafts to Art Nouveau. Cast of solid fine pewter or bronze. Variety of finishes. \$1.25 literature. www.nottinghill-usa.com
- OMEGA TOO** pg. 111 **781**
Home & Garden—Antique and reproduction lighting, plumbing, stained glass, old/new doors, & wrought iron curtain rods & garden ornaments. Door brochure, \$1.25.
- ORIGINAL CAST LIGHTING** pg. 117 **219**
Decorative Interior Lighting Fixtures—Classic & contemporary. Our line of fixtures continues to grow & is showcased in our updated binder. Fixtures to design a room around. Free literature. www.theocc.com
- PRIMROSE DISTRIBUTING** pg. 26 **728**
Reproduction Colors—Authentic reproductions of 18th & 19th century architecture. Furniture & decorative painting. Literature, \$3.25. www.quikpage.com/P/primrose
- QUEEN BEE, THE** pg. 109 **45**
Victorian Ribbons & Florals—Hand tied bows from the finest moire tapestry & brocade ribbon. Silk roses & foliage. Complete color chart \$25.25. www.weshop.com/queenbee
- REGGIO REGISTER COMPANY** pg. 99 **659**
Grilles & Registers—Complete line of elegant cast-brass & traditional cast-iron. Color catalog, \$1.25. www.reggioregister.com/~reggio/
- REJUVENATION LAMP & FIXTURE** Back cover **10**
Lighting—Over 260 authentically reproduced light fixtures in Victorian, Arts & Crafts & Neoclassic styles. Free 76-page catalog. www.rejuvenation.com
- RENOVATOR'S SUPPLY** pg. 22 **538**
Fixtures & Accessories—Bathroom fixtures and accessories such as door, window, and cabinet hardware. Lighting fixtures. Free catalog.
- ROCKY MOUNTAIN RUSTIC HARDWARE COLLECTION** pg. 111 **9**
Hand-Crafted Sandcast Solid Bronze—Door, bath, & cabinet hardware. Silicon bronze or white bronze. Hand applied patinas. Free literature.
- ROY ELECTRIC COMPANY** pg. 108 **11**
Victorian and Turn-of-the-Century Lighting—Recreating fine period lighting of the 19th and 20th century. Free 32-page catalog. www.westfieldnj.com/roy
- SCHWERD MANUFACTURING** pg. 119 **1**
Traditional Wood Columns—From 4" to 50" diameter, up to 35' long. Matching pilasters and 6 styles of capitals. Custom work done. Free catalog.
- SENECA TILES, INC.** pg. 89 **114**
Our Techniques Are Really Outdated—Each tile is made one at a time, entirely by hand. Valued for the rustic surface texture, numerous trims/decoratives/mosaics. 67 glaze choices. Free literature.
- SHELDON SLATE PRODUCTS CO, INC** pg. 99 **134**
Slate—Custom slate sinks, counter tops, varieties & custom slate structural work. Free literature. www.sheldonslate.com
- SNELLING'S THERMO-VAC, INC** pg. 116 **788**
Decorative Ceiling Tiles—Resemble tin ceilings. Made for nail-up or suspended grid systems. Fire-rated materials and colors available. Free literature.
- SOUTHAMPTON ANTIQUES** pg. 112 **209**
Authentic American Victorian Furniture—One of New
- England's largest collections of American oak & Victorian furniture & select accessories. Store brochure, \$2.25. www.southantq.com
- STEWART IRON WORKS COMPANY** pg. 82 **122**
Custom-Made Ironwork—Ornamental iron fences and gates. Matching of old fences available using authentic Victorian patterns and castings. Catalog, \$6.25.
- SUSAN HEBERT IMPORTS** pg. 85 **84**
Hand-Crafted Copper—300+ items: vases, bowls, boxes, trays, plaques, picture frames, bookends. Illustrated catalog \$10.25, applied toward opening order.
- THOS. MOSER CABINETMAKERS** pg. 99 **72**
A New Genre of Furniture—Shaker, Arts & Crafts and other 19th century forms have been given new relevance through our efforts. Catalog \$5.25. www.thosmoser.com
- TILE RESTORATION CENTER** pg. 110 **784**
Batchelder Historic Tile Designs—Hand-crafted Arts & Crafts tiles. Over 150 designs, many colors. Fireplaces a specialty: corbels, mantels, keystone, flats all sizes. \$10.25 color catalog. www.aimnet.com/~tcolson/pages/trc/trc.htm
- TURN CRAFT ARCHITECTURAL** pg. 85 **48**
Full Line Column Manufacturer—Architectural columns in hard and softwood. Free literature.
- UNITED CRAFTS** pg. 83 **774**
Handmade Linens—Placemats, napkins, pillows, and table scarves from the American Arts & Crafts period. Portfolio, \$10.25. www.ucrafts.com
- VAN DYKES** pg. 118 **147**
Hardware—Brass Victorian pulls, glass knobs & bridge handles, carved fruitwood pulls, wooden appliques, casters, period door hardware, ornate hooks, hand-carved corbels, decorative mouldings & more. Free 288-page catalog.
- VERMONT SOAPSTONE** pg. 97 **776**
Soapstone—Manufacturers of soapstone sinks, counter-tops, vanity tops, fireplaces, and other architectural fixtures. Free brochure.
- VICTORIAN COLLECTIBLES** pg. 121 **576**
Restoration Wallpaper—From the "Brillion Collection" of American Heritage Wallpapers, 1850-1915; custom reproduction service available. Catalog, \$5.25. www.execpc.com/~sadie845
- VINTAGE PLUMBING BATHROOM ANTIQUES** pg. 94 **62**
Authentic Bath & Kitchen Antiques—Bathtubs, kitchen sinks, pedestal & marble sinks, toilets, showers, footbaths accessories, rare parts sold and repaired. \$2.25 catalog.
- VINTAGE WOOD WORKS** pg. 106 **13**
Architectural Details—Large variety of woods. Vast array of bracket, corbels, gable decorations, mouldings, porch parts, screen porch parts & doors, shelves, stair parts, window cornices & more. \$2.25 224 page catalog. www.vintagewoodworks.com
- VISTA WINDOW FILM** pg. 36 **709**
Reduce Fading and Glare—Window film rejects up to 65% of the sun's heat and 99% of damaging ultraviolet rays. Free literature.
- VIXEN HILL** pg. 120 **401**
Cedar Shutters—Outlast pine and plastic in looks and life. Brochure, \$4.25.
- W.F. NORMAN CORPORATION** pg. 116 **128**
Tin Ceilings—Richly ornamented turn-of-the-century patterns using original dies. Center plates, borders, corner plates, cornice, and filler plates. Catalog, \$3.25.
- WALPOLE WOODWORKERS** pg. 105 **152**
Garden Accessories—Furniture, lattice panels, trellis, lantern posts, lanterns, mail posts, mailboxes & more. Free 64-page brochure. www.walpolewoodworkers.com
- WESAURNARD INC** pg. 99 **150**
Towel Warmers—Made in England and available in the U.S. The widest range in finishes of dura brass, gold chrome, nickel, satin finishes and colors. Free literature.
- YESTERTEC DESIGN COMPANY** pg. 105 **137**
Furniture—Classically inspired, heirloom quality, U.L. listed kitchen workstations uncompromisingly conceal ovens, cooktops dishwashers and microwaves. It's not cabinetry, it's real furniture. Brochure, \$1.25.
- YIELD HOUSE** pg. 108 **722**
American Country-Style Furniture—Shaker, traditional, and oak tables and cabinets. Pillows, doorstops, rugs, and specialty items. Free catalog.



We are the midwest's largest and most complete source for antiques and reproductions from the Arts & Crafts period. Come visit us in our 3,000 s.f. showroom in Chicago's River North antiques district, or our website at www.fitzdecarts.com

Please call or write for our catalog of products and services

MICHAEL FITZSIMMONS DECORATIVE ARTS
311 WEST SUPERIOR STREET
CHICAGO ILLINOIS 60610

TEL: 312 787.0496 FAX: 312 787.6343
E-MAIL: CONATCT@FITZDECARTS.COM

Circle no. 767

NOW AVAILABLE!

Decorative Metal Ceilings

Original turn-of-the-century patterns

Using eighty year old dies, the W. F. Norman Corporation is once again producing metal plates for the design of ceilings and wall coverings. Their growing popularity stems not only from nostalgia but from their beauty, permanence, fireproofing and economy.

The fullness of the Hi-Art™ line — including center plates, corner plates, border plates, cornice and filler plates — permits classic designs to be produced that are architecturally proportioned for an exact fit.

Write for reproduction copy of 72 page illustrated catalog. Price \$3.

W.F. Norman Corporation

P.O. Box 323 • Nevada, Missouri 64772 • 1-800-641-4038
Fax: 417-667-2708

Circle no. 128

CEILING PLUS

The Elegance and Beauty of Yesterday for Today!

Exact replicas of the beautiful old tin ceilings are now available in durable, lightweight, high impact polymer plastic. They are easy to install, paintable and washable. Available in fire-rated materials and colors. Several patterns from which to choose. Please write or call:

Snelling's Thermo-Vac

INC.

P.O. Box 210, Blanchard, LA 71009
Office (318) 929-7398
FAX (318) 929-3923

Circle no. 788

Authentic Antique Hardware

- One of a Kind
- No Reproduction
- Door Hardware
- Furniture Hardware
- Door Knockers
- Curtain Tie-backs
- Twist Bells

Eugenia's

5370 Peachtree Road, Chamblee (Atlanta), GA 30341
800-337-1677 Bus. (770) 458-1677 Fax (770) 458-5966
WEB: www.eugeniaantiquehardware.com
email: eugeniashardware@mindspring.com

CENTRAL EXCHANGE

REPRODUCTION FENCING

GATES CAST IRON POSTS

BEST PRICES IN THE U.S.

CATALOG \$4.00
940-627-2718
P.O. BOX 839 DECATUR, TX 76234

**THE ORIGINAL CAST™
LIGHTING**

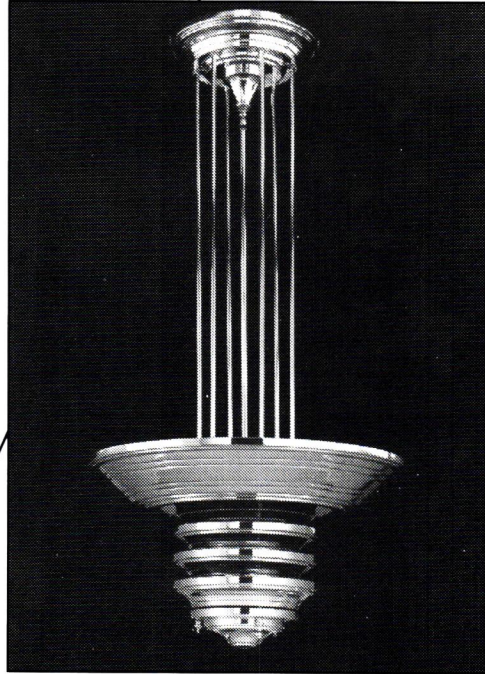
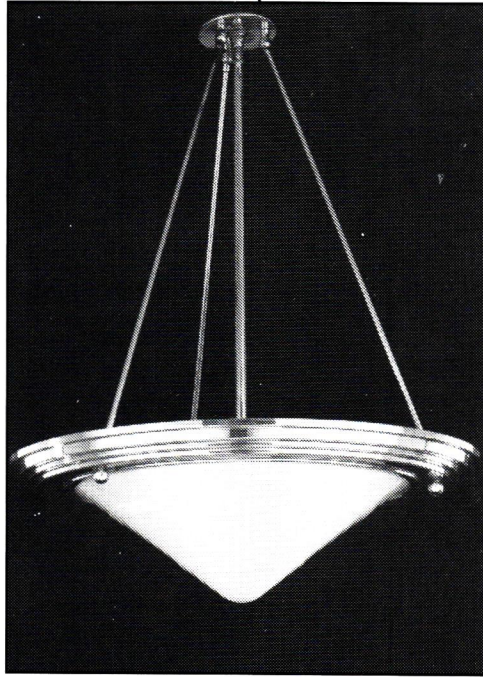

6120 Delmar Blvd. • St. Louis, MO 63112 • 314-863-1895 • FAX (314) 863-3278

Circle no. 219

AMERICA'S
OLDEST MAKERS
OF COLONIAL AND
EARLY AMERICAN
LIGHTING FIXTURES



AUTHENTIC DESIGNS

42B The Mill Road
West Rupert, Vermont 05776
(802) 394-7713

Catalogue \$3.00

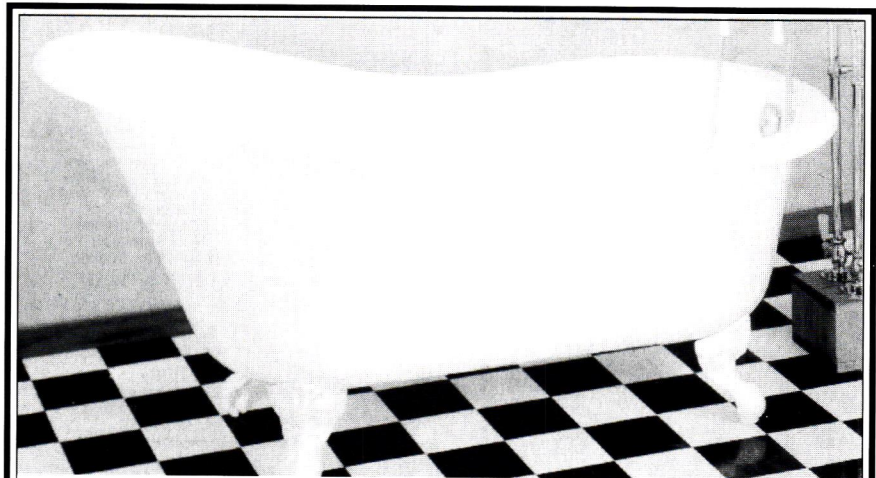

Affordable Antique Bath and More

- Clawfoot Tubs
- Pedestal Sinks
- Shower Rings
- Tub Faucets
- Sink Faucets
- Toilets
- Towel Bars
- Glass Knobs
- Original Antiques
- Transom Operator
- Much more....

bathandmore.com

PO Box 444
San Andreas CA

(209)754-1797
Fax: (209)754-4950

Circle no. 111

**Arts & Crafts
Period Textiles**

Current production of
turn-of-the-century design linens
Curtains • Pillows • Yardage
Table scarves • Bedspreads
Custom work • Embroidery kits
Free brochure or \$8 catalog with
color photos and fabric samples.

5427 Telegraph Avenue, #W2
Oakland, California 94609
510-654-1645

Porch Swing

\$700.

Post-paid. Continental USA

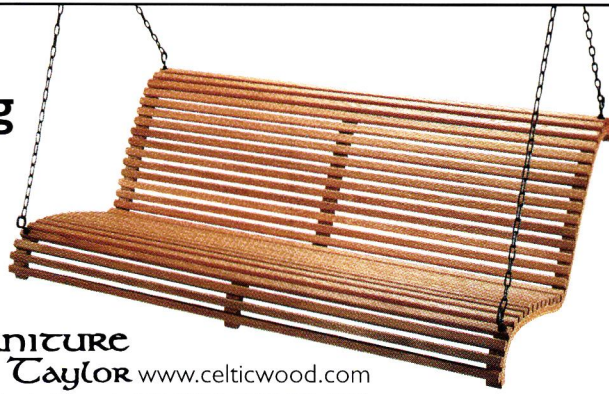

Celtic Furniture
by Grant Taylor www.celticwood.com
11 Tucker Road, South Acworth, NH 03607, (603) 835-2992

Circle no. 455



Cinder Whit & Company

Wood Turnings for Porches & Stairways

- Stock or Custom Designs • Authentic Replications • Prompt Quality Service •
- Porch Posts • Balusters • Newels • Spindles • Finials • Handrail •
- Lengths To 12 Feet • Free Brochure •

1-800-527-9064 Fax 701-642-4204

E-Mail: info@cinderwhit.com

Website: www.cinderwhit.com

733 Eleventh Avenue South • Wahpeton, ND 58075

Circle no. 694

Country Curtains®

Before You Consider Custom, Consider Country Curtains!

Hundreds of styles, fabrics and colors to choose from... something for every style of home! Experience the joy of shopping at home at your leisure... and the convenience of buying by mail or phone. Money-back guarantee of satisfaction!



FREE CATALOG!
PLEASE CALL TOLL FREE
1-800-876-6123

ASK FOR DEPT. 25099

Please send FREE catalog.

NAME _____

ADDRESS _____

CITY _____

STATE _____ ZIP _____

Country Curtains®

Dept. 25099, Stockbridge, MA 01262
www.sendcatalog.com (Dept. 25099)

Circle no. 42

OLD-HOUSE INTERIORS

VAN DYKE'S RESTORERS

Supplies for woodworkers and antique restorers!



Over 8,000 Items

- Curved & bubble glass
- Roll top accessories
- Hoosier accessories
- Carvings & moldings
- Furniture components
- Over 1,000 Brass, Glass & Wooden Hardware items
- Much, Much More

Call or Write

For Your FREE Catalog

1-800-843-3320

Dept. 60117 • PO Box 278

Woonsocket, SD 57385

Keep A Permanent Record of the History of Your House

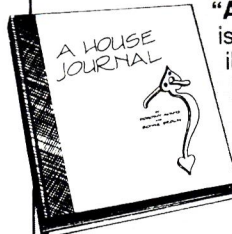

"A House Journal" is an architecturally illustrated hardbound book with spaces and guidelines for all important information such as a register of owners and structural changes.

Send name, address & check for **\$28.00** payable to:

ABODE, INC., Two Country Club Drive
Danville, VA 24541 (804) 799-1724

CLASSIC GUTTER SYSTEMS

For all your half-round needs

- Up to 26' shipped nationally
- Buy direct
- Heavy duty copper & aluminum

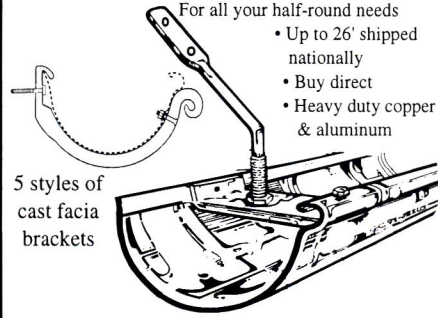

5 styles of cast fascia brackets

Ph. (616) 382-2700 • Fax. (616) 343-3141
5621 East 'D.E.' Avenue • Kalamazoo, MI 49004

Screen & Storm Doors

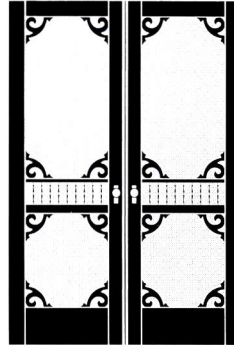

- Mahogany
- Custom sizes
- Tempered glass
- 55 styles

Send \$3 for a catalog

Touchstone Woodworks

PO Box 112
Dept OHI
Ravenna OH 44266

(330) 297-1313

Recommended in Shop Talk, The Boston Globe!

Sunflower Showerhead

Large Diameter

Fits standard plumbing



Chrome, Brass
Nickel or Gold
from \$125

Information: P.O. Box 4218-A Seattle, WA 98104
(206) 722-1232 (FAX) 722-1321
<http://www.deweyusa.com/deweyusa>

17th and 18th Century Millwork



- Windows, Doors & Fineryways
 - Raised Panel Walls
 - Old Glass, Moldings, Wide Pine Flooring
 - Beaded & Feather edge boards
- Send \$2.00 for catalog.
CUSTOM WOODWORKING

Maurer & Shepherd Joiners

122 Naubuc Avenue
Glastonbury, Connecticut 06033
(860) 633-2383

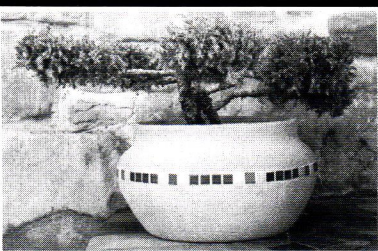

FOOTHILL POTTERY

Concrete garden pottery inlaid with craftsman tiles.
Oil Jars, Planters & Vases available.
Send \$6 for Color Literature.

P.O. Box 452 • Ojai, CA 93024-0452
TELEPHONE: (805) 646-9992

Circle no. 149

ELEGANT. FUNCTIONAL. METICULOUSLY CORRECT.
HERITAGE GARDEN HOUSES

A Morris Design

SIXTEEN STYLES:
CLASSICAL
VICTORIAN
JAPANESE
18th and 20th C.



ITALIANATE SUMMER HOUSE
\$812 • 5' - 5 1/2" x 6'

ERECT PRIMED KIT COMPONENTS IN TWO DAYS

Use as: Studio, Dining, Pool House, Potting Shed, Tool Shed
Also: Conservatories, Gazebos, Pavilions, Pergolas, Seats
Sizes: from Garden Cabinet to Guest House

Catalogue for \$3.00 to: HERITAGE GARDEN HOUSES
City Visions, Inc. 311 Seymour St. Lansing MI 48933
517-372-3385

V. MICHAEL ASHFORD EVERGREEN STUDIOS

HAMMERED COPPER TABLE LAMPS, FLOOR LAMPS, SCONCES & CHANDELIERS

SEND \$3.00
FOR NEW
COLOR CATALOG

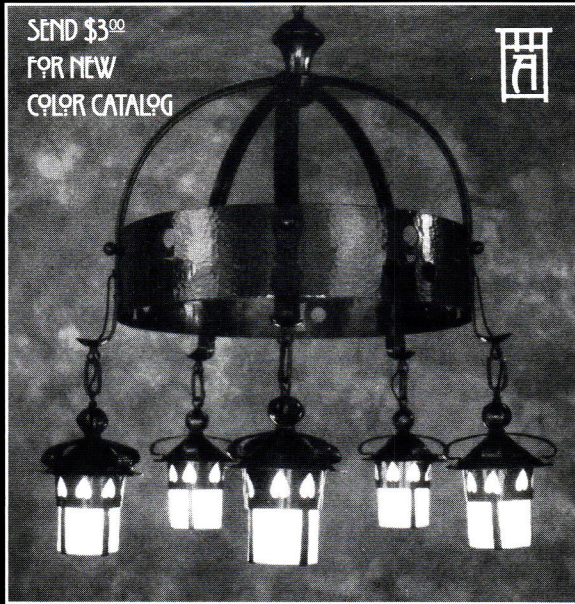

WWW.EVERGREENSTUDIOS.COM

6543 ALPINE DR. S.W. • OLYMPIA, WA 98512 • 360.352.0694

Circle no. 707

ANTIQUE REPRODUCTION SHOWERHEAD

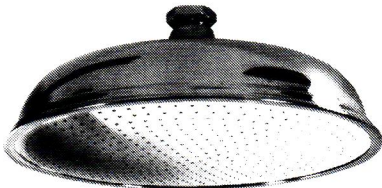

12-Inch Diameter

The most luxurious and soothing shower imaginable will be yours with this decorative 12-inch diameter Country French-style showerhead. A unique, self-contained reservoir neutralizes outlet water pressure and lets water fall rain-gentle through more than 450 openings in a pattern large enough to cover your entire body. The sensation can only be described as "incredible". Available in either polished brass or chrome reservoir with stainless faces. Installs to standard 1/2" piping quickly and easily with J.B. Adapter.



JB Products, Inc., 500 N. Oakwood Rd.,
Lake Zurich, IL 60047 (847) 438-4141
JB Products is a division of Arrow Pneumatics, Inc.

Circle no. 309

SCHWERD'S Quality Wood Columns since 1860

A.F. Schwerd Manufacturing Co. has been producing wood columns and pilasters for over 135 years. The wood is thoroughly seasoned pine for exterior use; additional lumber species available for interior. Production begins with a minimum 2" shaft wall thickness using solid piece lumber (no finger joints) resulting in a quality, durable column. Columns are available in diameters from 4" to 50" and in the length required for your specific installation up to 35'. To assist in your restoration projects, we can manufacture columns to match your existing design. Capitals, shafts, bases and plinths can be purchased separately.



No. 140 Scamozzi

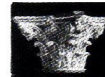

No. 150 Roman Corinthian



No. 142 Greek Ionic

Our ornamental capitals are made of a hard, durable composition suitable to withstand the elements. Additional styles are available.



#130 ATTIC BASE

Our complete aluminum bases are manufactured of thick metal and are recommended for exterior columns for a seamless base that will last a lifetime. The aluminum plinths are ventilated for air circulation through the column shaft. Complete aluminum bases are available in three architecturally-correct styles for even diameter columns from 8" to 30".

Call or write for our free catalog

A.F. SCHWERD MANUFACTURING COMPANY

3215 McClure Avenue, Dept. OHI • Pittsburgh, PA 15212
Telephone: (412) 766-6322 • Fax: (412) 766-2262

Circle no. 1



**Authentic 18th CENTURY
WOODEN BLINDS**

**New England Raised
Panel Shutters**

Operable Louver Shutters

FREE
BROCHURE

CUSTOM
MANUFACTURE



AMERICANA

P.O. Box 322, OHI-SU99
Avondale Estates, GA 30002

www.shutterblinds.com
1-800-269-5697



Circle no. 101



BALDWIN

No. 4706
polished, forged
solid brass
1-1/4" diameter
Cabinet Knob

\$3.50 each plus shipping cost (Miss. residents add 7% tax)

Call toll-free 1-800-821-2750

Ask for Hardware Department
We also handle other lines of
decorative cabinet hardware.

Addkison
HARDWARE CO. INC.

126 E. AMITE ST., P.O. Box 102,
Jackson, MS 39205

Antique Wide Plank Flooring

Heart Pine
Eastern White Pine
Red Pine
Chestnut
Oak

New Plank Flooring
Ash, Maple, Oak, Cherry,
Eastern White Pine

**Antique & Reproduction
Beams & Timber Frames**

Hand-hewn, Rough-sawn & Planed Surfaces
Mortise & Tenon, Dovetail Joinery

**Architectural
Timber & Millwork**

49 Mt. Warner Road
P.O. Box 719, Hadley, MA 01035
FAX 413.586.3046
800.430.5473

Circle no. 652

**The
Woodfactory**
Authentic Victorian Millworks

111 Railroad St., Dept. OHJ
Nasota, TX 77868
409-825-7233

Moldings • Screen Doors • Porch Parts
Custom Woodwork • Ornamental Trim

Send \$2.00 for a Catalog

**Antique
Victorian
Lighting
inc.**

One of New England's largest
selection of kerosene, gas
and early electric lighting.

Route 1 South
P.O. Box 1067
Kennebunk, ME 04043
207-985-6868

**BATHROOM
MACHINERIES**

Quality & Service
for Over 22 years

Early American Bathroom
FIXTURES & ACCESSORIES
Brass Hardware • Hard-To-Find Parts
209-728-2031 • Tom@deabath.com
495 Main St., Dept. OHI • Murphys, CA 95247
send \$3 for 56 page color catalog
VISIT OUR WEBSITE AT www.deabath.com

**Arts & Crafts
San Francisco**
August 14th & 15th, 1999
West Coast's Largest
5th Annual Sale of Vintage
Arts & Crafts
Art Nouveau
Native American
Rancho & Western

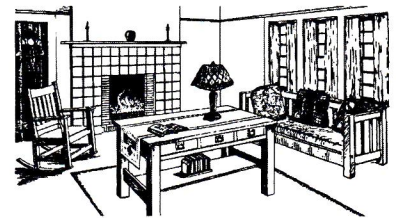

FURNITURE • POTTERY • BOOKS
JEWELRY • ART • TEXTILES
LIGHTING • CLOTHING • RUGS

Concourse Exhibition Center

8th & Brannan Streets Admission \$7.00
Saturday 10-6 . Sunday 11-5

Penelope Cloutier, Producer

707-865-1576

artsandcrafts-sf.com

VIXEN HILL GAZEBOS

www.vixenhill.com



Discover our wide selection of modular, cedar
Gazebos and screened GardenHouses, engineered for
easy assembly by the non-carpenter.

Send \$4 for our 26-page color catalog with pricelist.
Vixen Hill, Dept. OHI, Elverson Penna. 19520 800-423-2766

The Colonial Lock

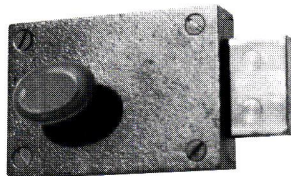

A Colonial Rim Dead Bolt Lock
Sturdy Cast Iron
measures 4 3/4" x 2 1/2" \$99.50 ppd

Bow House Inc.

www.bowbends.com www.bowhouse.com

(800) 518-6471