

OLD-HOUSE INTERIORS

COAST TO COAST

Victorian Revival

ARTS & CRAFTS GARDENS

An Old House in
Santa Fe

WINTER 1997

\$4.95 US

\$5.95 CANADA



21ST CENTURY MISSION

CITY EDITION

The flow of modern life
and the lines of the city are

reflected in polished new
editions of Mission Oak
and Cherry for the twenty-
first century. Every piece an
architectural gem for your
home. To learn more, call
(315) 682-5500 or send
\$10 for a full-color
catalog.



Stickley

Stickley Drive, PO Box 480,
Manlius, NY 13104-0480
(315) 682-5500

CANDY TILES

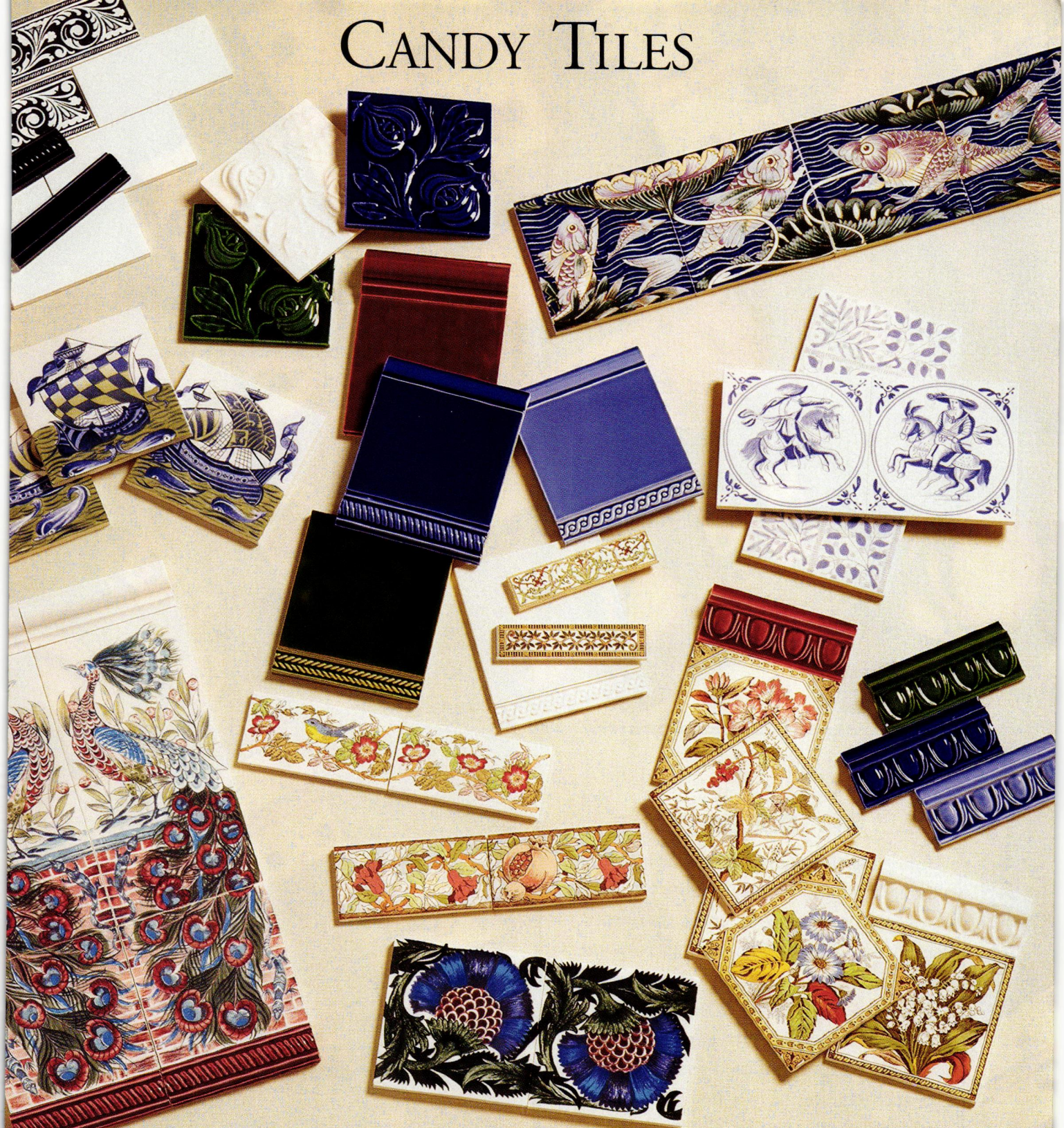

TRADITIONAL CERAMIC ART

Discover a gallery of colour and beauty in a class of its own, produced by craftsmen using a portfolio of period ceramics. A collection of faithful Victorian reproductions on original 7mm white body bisque, designed to beautifully complement any decor.

Now available in the U.S. and Canada.

For the dealer nearest you and free literature, call 1(800)852-0922.

TILE SHOWCASE

The tile resource for architects, designers. . .and you.



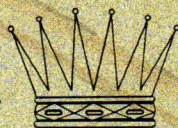

Since 1916

Perhaps nothing adds style or beauty to a home like hand crafted, quality hardware. Unfortunately, until recently, there was perhaps nothing harder to find. Now the all new 1996 Crown City Collection catalog brings over 400 pages of top quality restoration and decorative hardware to your doorstep. Combined with our 80 plus years of experience, the new catalog is an unmatched resource for all your hardware needs, no matter what style of home you own. To obtain your copy, send \$6.50* to:

Crown City Hardware Co.
1047 N. Allen Ave., Dept. SW171
Pasadena, CA 91104-3298

*Refundable with first purchase. Please allow 6-8 weeks for delivery.
For rush delivery, 1-2 weeks, include an additional \$3.00.



CLASSIC ARROYO STYLE



TIMELESS BEAUTY • UNCOMPROMISING QUALITY

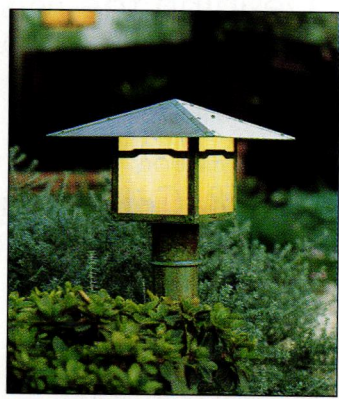
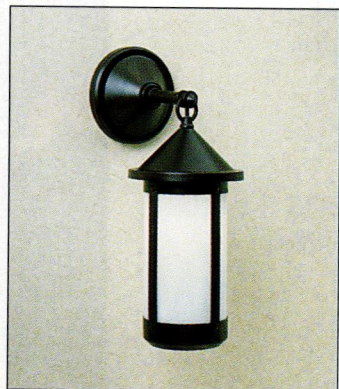
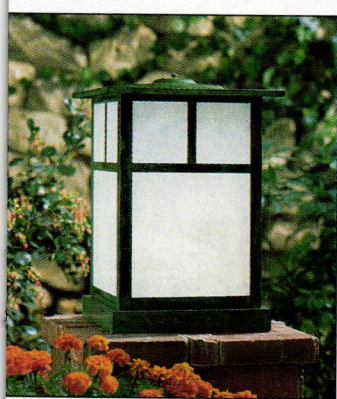

Table Lamps

Floor Lamps

Wall Mounts

Ceiling Mounts

Chandeliers

Sconces

Column Mounts

Post Mounts

Pendants



For Information on our catalog or a showroom near you, please call 888 - 227 - 7696

4509 LittleJohn Street, Baldwin Park, California 91706 • 626 - 960 - 9411 • Fax 626 - 960 - 9521

All products are manufactured in the USA.

TABLE OF CONTENTS

VOLUME III, NUMBER 4

56

VISITS

36 Brownstone Aesthetic

A couple's love for the Aesthetic Movement launched them into a 17-year restoration of a worthy New York row house.

BY LYNN ELLIOTT

VISITS

42 Old Things Only

This colonial re-creation in Maine is so authentic, you'd swear it's the real thing.

BY REGINA COLE

IN THE PRESENT

48 Cupboards & Drawers

The problem of finding storage space is nothing new; here are inspiring cabinetwork solutions.

HISTORIC HOUSE TOUR

50 Copshaholm

This robust Victorian home in Indiana embodies the American Dream.

BY REGINA COLE

56 Desert Southwest

In a Santa Fe house that may date to 1850, Italian antiques mix with 1920s Spanish Colonial furnishings.

PHOTOS BY STEVE GROSS & SUSAN DALEY

PERIOD INTERIORS

64 Defining the Mission

Tracing the Spanish and Pueblo Indian influences in domestic architecture.

BY PATRICIA POORE

HISTORY GARDENS

68 Arts & Crafts Gardens

From old England to the American West.

BY JUDITH TANKARD

KNOW-HOW

76 To the Trade

Getting into the club: how to work with an interior designer.

BY REGINA COLE

36



- 8 **Editor's Welcome**
Winter interiors.
- 10 **Letters**
- 13 **Furnishings**
Bull's-eyes and baskets; the West; frames, faucets, furniture.
- 22 **Profile**
Founders of the West Coast Victorian Revival take Artistic License.
- 84 **Before & After**
Renovating a bathroom to the Wright period.
- 88 **Books**
A journey to Spanish Missions and the revivals they inspired.
- 92 **Decorating Answers**
History counts in a rental; reclining—tastefully.
- 96 **History Travel**
Greenwich Village and other New York City treasures.
- 106 **Resources**
Find it here, or send away.
- 108 **Calendar**
- 114 **Open House**
John Ringling's fantastical villa celebrates playfulness and riches.

ON THE COVER: Mexican, Spanish Colonial, and Italian furnishings fill an adobe house in Santa Fe. Cover photograph by Steve Gross & Susan Daley.

13

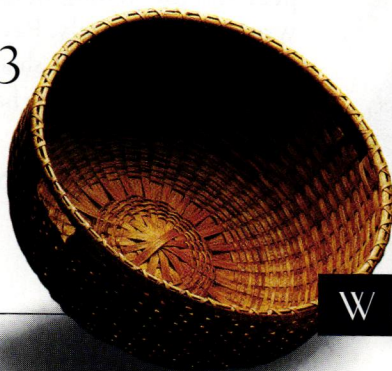

WINTER 1997



Winter House

ANY HOUSE LOOKS GOOD AND FEELS good in summer. That which is dirty and worn in winter is merely rustic in summer. I know this from experience. First Salamovka, the old house on the Delaware River: hot scented days on the rotting porch, humid nights on a camp mattress on the linoleum floor. No matter. Our youthful well-being went unchallenged by poorly fitted windows that blended indoors and out, by rooms decorated only by wildflowers. Then, the first summer in Gloucester, very pregnant, living in a too-small rental (without a dishwasher) made tolerable by a deck overhanging the saltwater river and sunshine through skylights cut with modern disregard.

Or this house, Tanglemoor, thrown open to the sea and tracked with sand, smelling like dog and we the happier for it. In summer there are no icy drafts here; there are no fights about projects undone when low tide

beckons at dusk. Ignoring decay, we work together happily in the garden. In summer we remember why we bought this house.

None of these houses would have been—are—tolerable in the cold darkness of winter.

In winter we find what's right with the home we have created, and what is lacking. In winter we live life cocooned inside, breathing the air we have exhaled and hearing our voices come back off four walls. If there is nowhere to read, to cry, to dream, we will find out in the months ahead. If rooms are dark or unhappy, dingy or bare, uncomfortable or ugly, it will be clear by February.

THIS IS GOOD. WINTER MAY BRING WITH it the vision that comes from the visit to the netherworld some call depression. Pay heed to the vision. Contemplation is good for the soul and may even bring action. After all, the fix might be simple: an upholstered couch or a floor lamp. Perhaps the too-white walls should be painted ochre. A bookcase creates warmth and anticipation and order; a rug brings color and comfort. Storm windows can make a room habitable. Live in an old house attentively and it will tell you what to do.

Then again, we may begin to suspect it's the wrong house, or the wrong place entirely. Pay heed and make your changes. You shouldn't have to wait for summer to be happy.

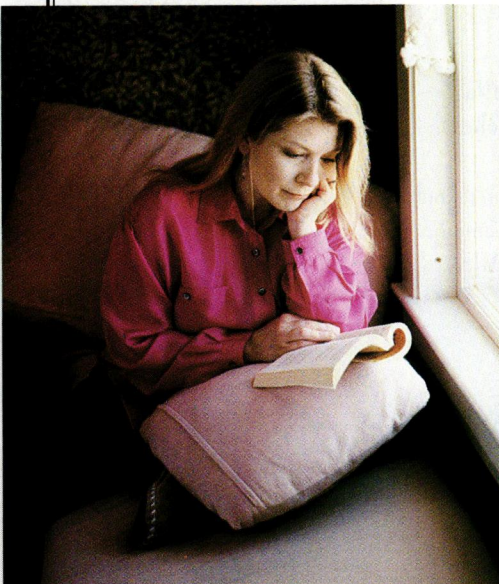

Patricia Poore

editor-in-chief
Patricia Poore

senior writer
Regina Cole

contributing editors
Lynn Elliott
Susan Mooring Hollis

art director
Inga Soderberg

production manager
Jim LaBelle

art associate
Claire MacMaster

photo researcher
Susan Elisabeth Brillantes

circulation manager
Ellen Higgins

customer service
Karen Lemieux

marketing manager
Michele Totten

retail sales associate
Cathie Hull

office manager
Joanne Christopher

national sales manager
Becky Bernie

senior sales associate
Sherrie Somers

sales associate
Nancy Bonney

administrative assistant
Sarah Harwood

publisher
William J. O'Donnell

SUBSCRIPTIONS: Subscription service (800)462-0211, back issues available at \$6.50 per copy (978)281-3200. ADVERTISING: (978)283-4721. EDITORIAL: (978) 283-3200. 2 Main St. Gloucester, MA 01930. We do accept freelance contributions to OLD-HOUSE INTERIORS. Query letters are preferred. All materials will be reviewed, and returned if unacceptable. However, we cannot be responsible for non-receipt or loss—please keep originals of all materials sent. WEBSITE: oldhouseinteriors.com POSTMASTER: Send address changes to OLD-HOUSE INTERIORS, PO Box 56009, Boulder, CO 80328-6009. ©Copyright 1997 by Gloucester Publishers. All rights reserved. Printed at The Lane Press, South Burlington, Vermont.

Make your home a place of lasting beauty.

The beauty of the sun is undeniable and so are its damaging effects. Priceless rugs can fade, and expensive upholstery can be robbed of its beauty.

VISTA® Window Film, professionally applied, helps protect your investments by filtering out 99% of the sun's damaging ultra-violet rays.

VISTA has insulating know-how as well, providing a comfort zone where heat is contained in the winter and repelled in the summer.

The choice of professional interior designers, VISTA casts its neutral hues throughout your home, deflecting harsh glare and creating the perfect ambiance when decorating or remodeling your home.

The next time you decorate, make sure it's because you *want* to, and not because you *have* to.

*Make sure you choose VISTA Window Film.
And make your home a place of lasting beauty.*

Available through decorators, designers and architects.

VISTA® 
W I N D O W F I L M

Vista® is a registered trademark of Courtaulds Performance Films, Inc., Martinsville, VA • © 1996 Courtaulds Performance Films
The nature of certain delicate fabrics and dyes will lead to premature fading regardless of the application of any window film or protective treatment.



ASID
Industry Foundation

For further information
and a free brochure
from the manufacturer, call:
1-800-345-6088
or visit our web site at
<http://www.vista-films.com>



Two on Gazebos

I ENJOYED YOUR ARTICLE "GAZEBOS IN Season" [Fall 1997]. While I agree that gazebos are not very successful paired with houses in the city or planned suburbs, the lattice house that was in my great-grandmother's back yard was perfect for a small town. My brother and I ate many jelly-bread sandwiches with great-grandma in the lattice house. It is a dream of mine to reconstruct one someday in my own back yard!

—MARCIA BRANDT
Herscher, Illinois

I, TOO HAVE BUILT GAZEBOS, BEING A general contractor. Neither native Chinese nor Japanese know the name: they say I built a summer-house. My architecture professor says "gazebo" is an American name for a belvedere.

—BILL COX
Raleigh, North Carolina

Bromeliads, Clivias, and Salal Leaves

WE'RE BIG FANS AND WERE INTERESTED in "Palmy Days" [Summer 1997]. The plants shown are *not* bromeliads, but Clivias—a dependable, dramatic member of the amaryllis family which hails from the Cape of Good Hope, introduced into cultivation in Victorian times. The plant is ever-green and, in spring, produces bunches of orange, bell-shaped flowers with yellow throats. A cool, dryish winter rest is recommended.

Plants in main rooms were generally set in decorative pottery jardinières. It's a good idea to protect the inside of a jardinière with a flexible plastic saucer. Never plant direct-

ly into a jardinière (or perhaps even a vintage pot. These often have surprising value.). Water can harm ceramics as well as furniture.

We have always had an abundance of plants in our old houses. As the article says, "presentation is the key."

—JOHN VEILLETTE
Victoria, B.C.

I'VE BEEN OVERWHELMED by the beauty and detail of your magazine. Further,

I like the simple and direct photo layouts. But—I have been a floral designer for almost twenty-seven years, and some of your florals are not at all appropriate for the homes, periods, or rooms which you otherwise so accurately display. Please, no more carnations and baby's breath with salal leaves in a Greek Revival home. [See page 94, Fall 1997] Instead, you could use antique roses (the David Austin Collection is a wonderful source) along with Lady's Mantle and camellia foliage.

—GARY K. WRIGHT
Milwaukee, Wisconsin

IN GENERAL WE DON'T STYLE the houses in photo shoots. The owners' flower arrangements we place in the category of personal ephemera, and we don't insist they be true to the period. The arrangement in the photo in question, however, does seem anachronistic in such a pure, museum-quality room.—ed.

Whittall Carpets Revisited

REGARDING WHITTALL CARPETS [SPRING 1997]: My husband's father, John F. Tidman, was brought over from Kidderminster, Worcestershire, England, by M. J. Whittall to be Superintendent of Whittall Mills in Worcester, Massachusetts.

A Whittall carpet in our living

room has been in the family since 1924. Indeed it has a "lustrous sheen," and is as beautiful today as when loomed under my father-in-law's supervision.

—JACQUELINE TIDMAN
Westborough, Mass.

Faux Plaster Effects

I WAS LESS THAN ENTHUSIASTIC ABOUT Kevin Mc Cloud's article [Plaster Effects, Fall 1997]. Maybe it's the countless hours I've spent removing a 1950s stucco job in our 1879 Victorian (nine rooms' worth). I don't profess to be a restoration purist, but adding stucco to an original plaster wall seems as historically accurate as nailing up brown "wood" paneling.

—JENNIFER WILLIAMS
Cardington, Ohio

KEVIN MCCLOUD, who discusses this issue at length in his books, would agree! —ed.

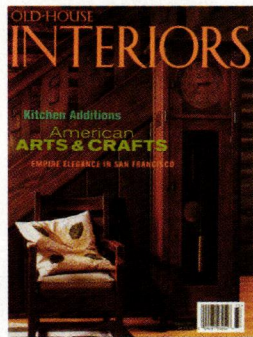

COMING UP Spring 1998



Among the verdant fields that were the battlefields of Dixie, a two hundred-year-old farmhouse is rich with history, atmosphere, and the collected books and furnishings of seven generations. A Greek Revival home expresses the vernacular tradition in northern New Jersey. Also: original Bungalow kitchens; antique flower arrangements; Federal style.

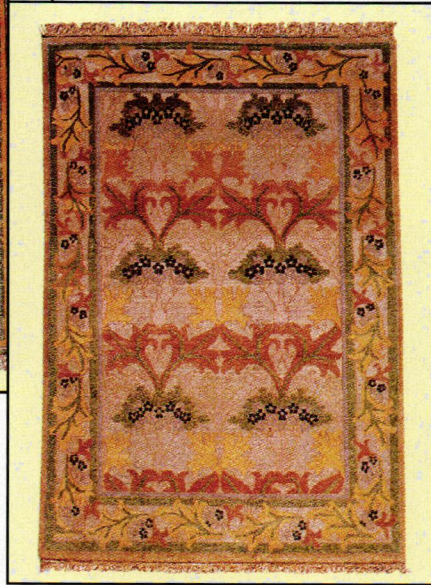

The
Revival of
Handmade
Arts & Crafts
Rugs.

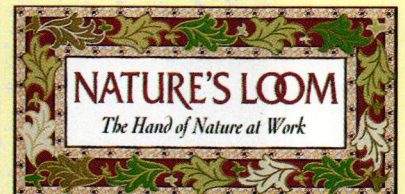

America's premier collection of
affordable rugs in the
Arts & Crafts tradition.

*

Call or write
for a free catalogue
and nearest source
1 800 365-2002

*

Nature's Loom
32 E 31 St.
New York, NY 10016



The Master Touch

Artistic --- Authentic --- Affordable

For more than a century, designers and architects have enriched their projects with accent elements created by

THE DECORATORS SUPPLY CORPORATION.

Today we offer replicas of some fifteen thousand original designs, produced in varied materials readily installed by tradespeople or do-it-yourselfers. Whether you are involved with period restoration, remodeling or a new-building project we can help you add the distinctive Master Touch.

For further information call (773) 847-6300
or Fax: (773) 847-6357.

Or send \$30.00 for our five book set of copiously illustrated catalogs, useful resources which will help you create new dimensions of beauty.

THE DECORATORS SUPPLY CORPORATION

Providing Architects and Decorators Fine Detailed Replicas of Exquisite Hand Carvings for Over a Century
3610 SOUTH MORGAN — CHICAGO, ILLINOIS 60609 — PHONE (773) 847-6300 — FAX (773) 847-6357

FURNISHINGS

by Regina Cole

Country Craft

Deborah Smith and her children took a lesson from a basket-maker years ago—and the Smithcraft line of baskets was born. The

Shaker-style utility basket measures 53" x 23" x 8"; the round Harvest basket is approximately 27 1/2" in diameter and 12" high. Both are made of hand-stained reed with a linseed-oil finish. The utility basket has hand-carved oak handles.

Prices range from \$85 to \$3,500.

Call (914) 758-0327

For more information
see page 106

Bull's-eye

These glass rondels—so appropriate to the transom of a Colonial doorway—depend on centrifugal force for their bull's-eyes. The way light loves them is flattering to a new house, too. Several sizes are available from Alex Pifer's Seraph; a 6" x 8" panel costs \$45. Call (800) XSERAPH



Materials Mix

The charm of this buffet or sideboard derives from the contrast of a pine slab inset with mother-of-pearl accents, and set on a forged steel base. The door pulls, too, are steel.

From Cocopa; \$2,570. Call (303) 670-0684

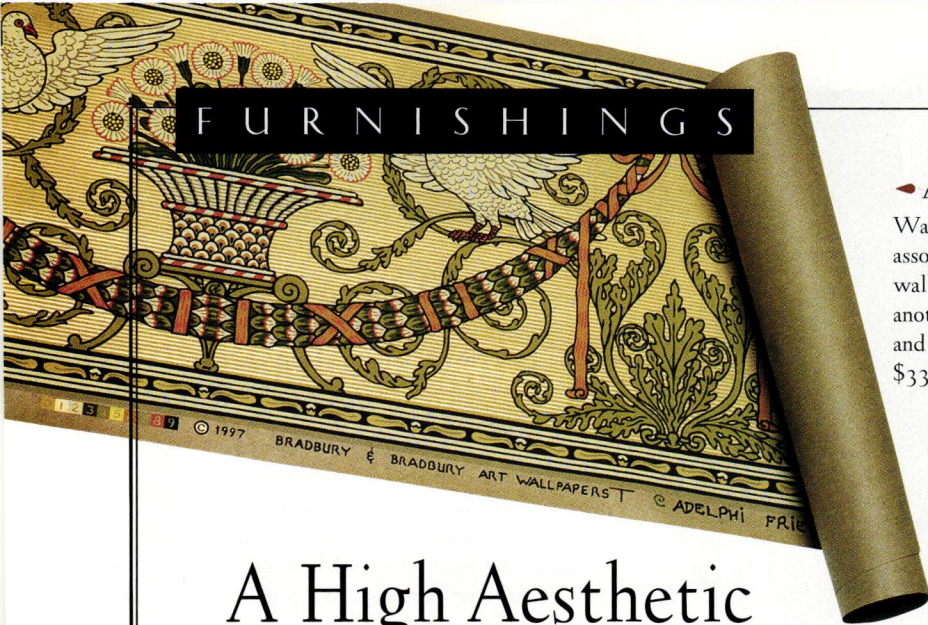

A High Aesthetic

Show and Tell

The Wardian Case is the ultimate Victorian object. Made to display sculpture, flowers, dried grasses, or taxidermy, it proudly took center stage on mantels and parlor tables in Aesthetic Movement homes. A variety is available at J Hill Antiques in San Francisco. Call (415) 522-1190



For more
information
see page 106

Adelphi Frieze

Walter Crane, the famed English designer, is usually associated with book illustrations. This playful yet stately wallpaper frieze, produced in four period colorings, shows another aspect of his creative genius. From Bradbury and Bradbury Art Wallpapers, the Adelphi Frieze costs \$33 per yard; two borders per yard. Call (707) 746-1900

Crewel World

Age-old favorite decorating fabrics are wool crewelwork on cotton, hand-embroidered linen union, and needlepoint. Chelsea Textiles offers them by the yard, or as bedcovers, throws, and pillows. "Antique Tree of Life" costs approximately \$120 per yard. To the trade. For stores call (212) 319-5804

Fern Home

A plant stand, tall and curvaceous and topped with a marble slab, adds character to the parlor fern or the front hall statuary. This one, in mahogany, comes from Live Oaks of Savannah. At \$145, one could go in the hall, one in the parlor. Call (800) 467-5539

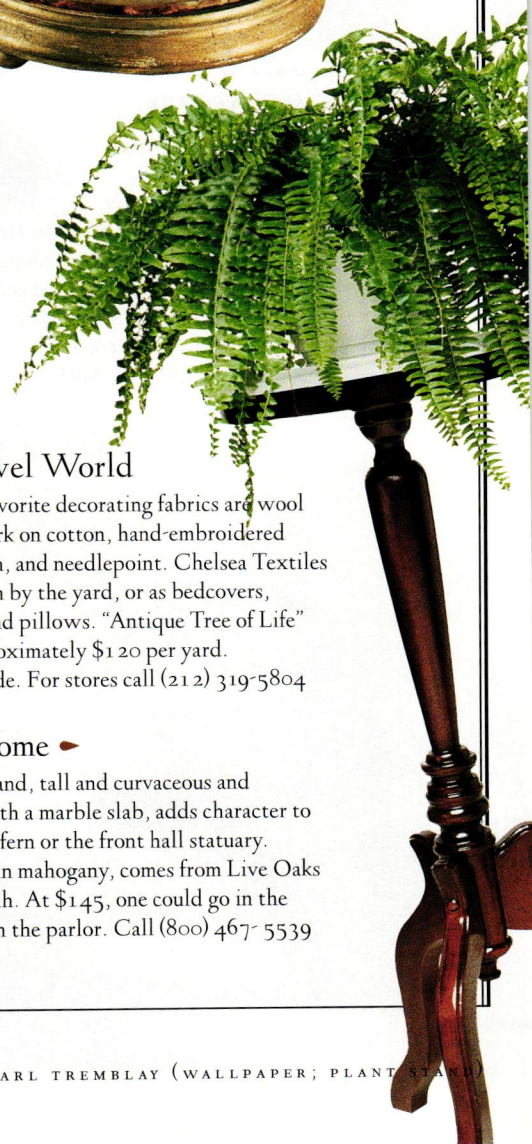



Tudor Dragon Sconce



**BRASS LIGHT
GALLERY**
MILWAUKEE

131 South 1st Street
Milwaukee, Wisconsin 53204

*Designers and Manufacturers
of Architectural Lighting*

Order direct from one of
America's leading manufacturers
of better reproduction lighting
for your home and garden.

Call to request our literature or
for help with your lighting needs.

1-800-243-9595



Pantheon Alabaster Pendant



European Country Lantern



Sheraton Rosette Sconce

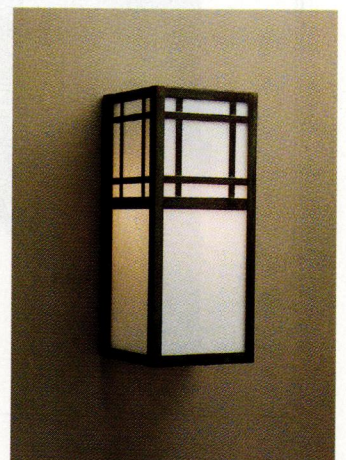

Studio Lantern with Macintosh Design

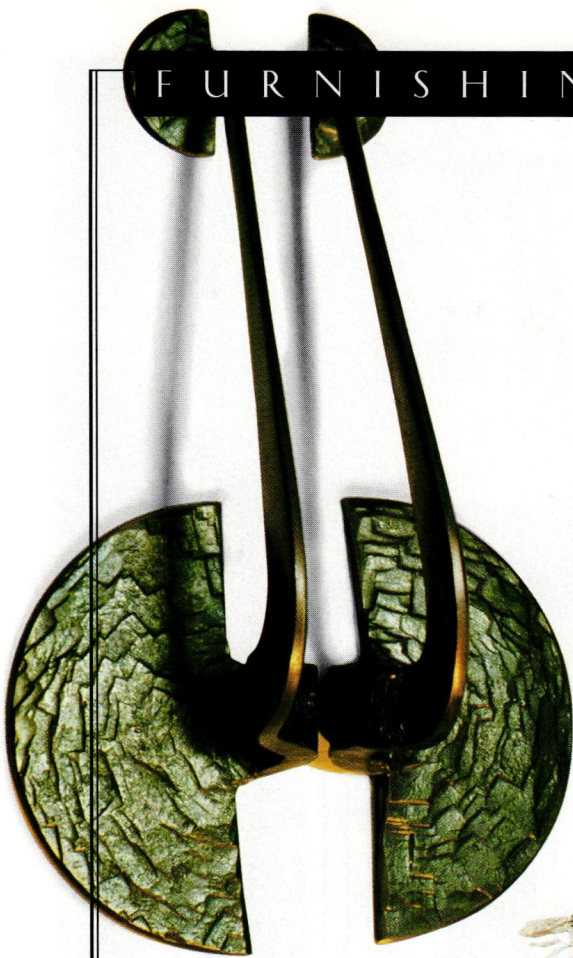

◆ Show Their Metal

Architect and artisan Lars Stanley of Austin, Texas, makes wrought-iron lamps, fireplace tools, garden gates, stair railings, and these organic-looking door handles. The essence of Southwestern style, they'd lend Craftsman panache to northern doors. Call (512) 445-0444

► Pots for Plants

Ephraim Faience Art Pottery limits production of each of their pieces to 500; in the case of this jardiniere, production stops at 100. Glazed in a green color reminiscent of Grueby's, each numbered jardiniere measures 10" high x 13" wide and costs \$398. A smaller version is available for \$298. Call (888) 704-POTS

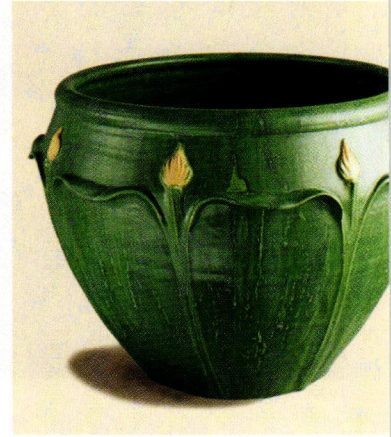

Where the West Begins

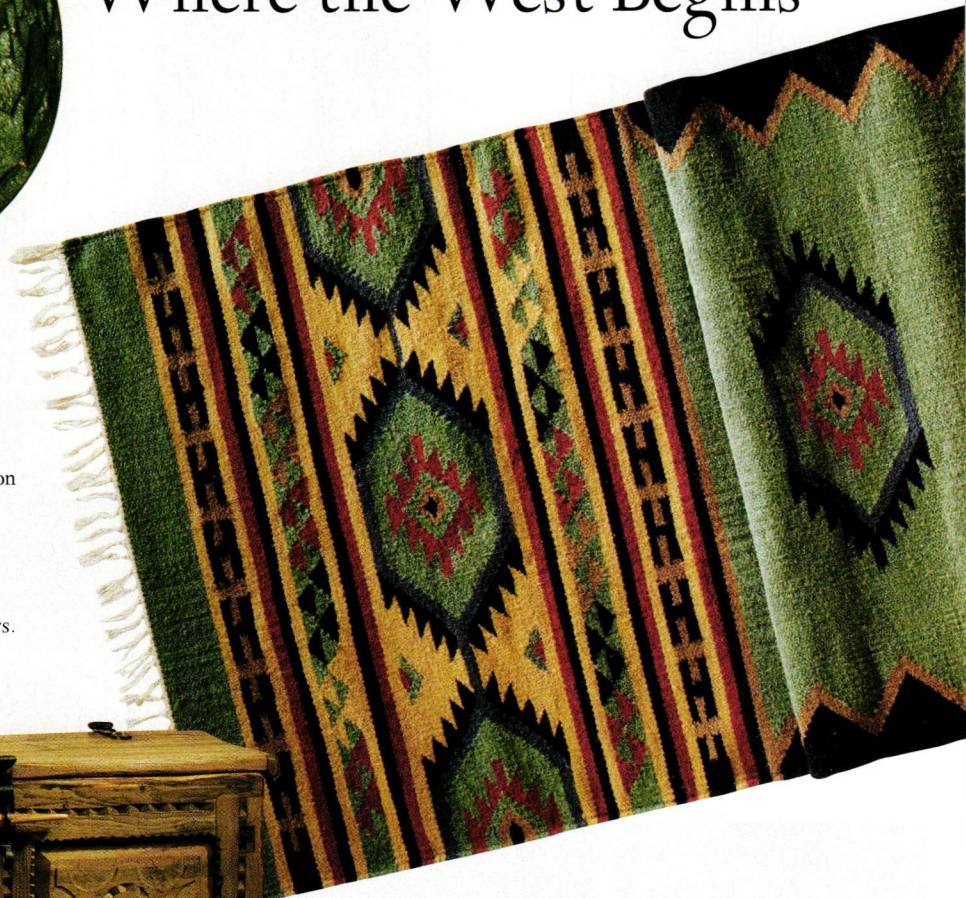

► Chip off the Old Block

Chip carving was a traditional decoration for the simple yet massive pine furniture that was made in colonial New Mexico. Today, Taos Furniture reproduces some of the timeless designs, such as this chip-carved chest. Made to order, the antique finish is standard. \$2,995. Call (800) 443-3448

For more informati

♥ Running to Color

This runner is woven of a small amount of cotton combined with wool: the fabric absorbs dyes beautifully and wears well. In the colors we associate with the Southwest today, it is 2 1/2' wide, and available in 8-foot and 12-foot lengths. \$99.50 and \$159, respectively. From the Sundance Catalog. (800) 422-2770

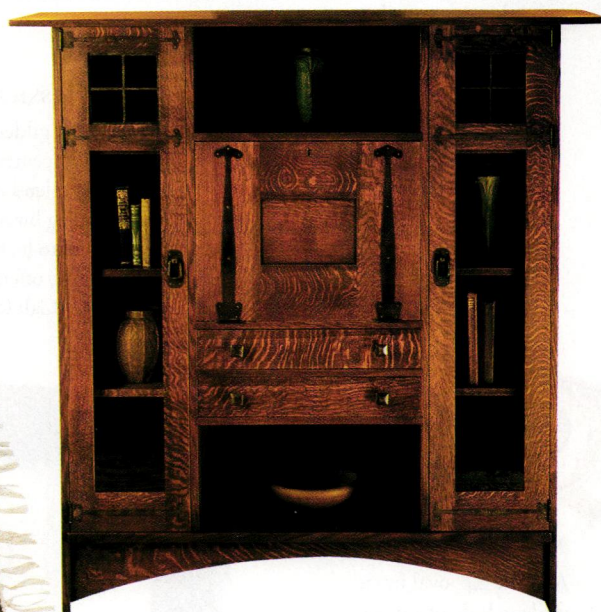

♥ Oak with a Mission

This reproduction quartersawn oak secretary from Warren Hile Studio reminds us of the design relationships among Mission, Arts and Crafts, and Craftsman furniture. The original (sold at auction in 1977 for \$60,000) was designed by Harvey Ellis and produced by Gustav Stickley just after the turn of the century. Details are executed in leaded glass and hand-hammered copper hardware. \$5,200. Call (626) 355-4382

Hearts and Flowers

Anglo-Hispanic beds were often decorated with rosettes, hearts, finials, and cylindrical ornaments between 1839-1870. A Truchas *carpintero* was inspired to create the original using Hispanic and Anglo techniques in its construction. It was painted bright brown over red, yellow, blue, and green.

Blue Canyon Woodworks hand-planes this reproduction, and hand-paints it with buttermilk paint. Queen-sized, \$2,125.

Call (505) 471-0136



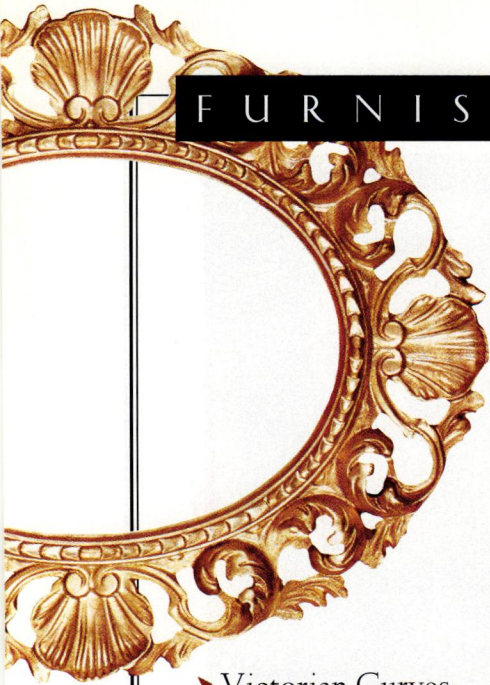

◆ Victorian Curves

A 20" x 24" oval frame, made in Italy of molded composition. This lush style could hold its own in the most over-the-top-Italianate parlor. From J. Pocker & Son; \$275. Call (800) 443-3116

◆ Tabletop Taliesin

Based on the familiar motifs developed by Frank Lloyd Wright during his long career, the Taliesin frame holds a 4" x 6" photo. It is available in either silver or gold-toned metal from Fair Oak Workshops; \$32. Call (800) 341-0597



Classical Splendor ▶

With its gilded edges and column-like banded black center, this two-toned traditional frame would lend importance to even the most unassuming bit of artwork. It is especially well suited to historic prints. From J. Pocker & Sons, who offers frames in a range of styles. Call (800) 443-3116

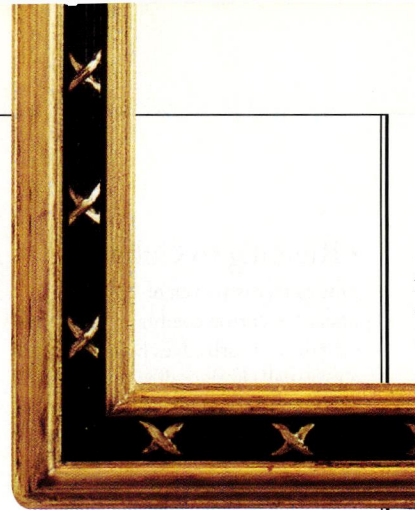

◆ Quintessential Arts and Crafts

In the Bungalow or Craftsman house, picture an American Impressionist landscape in Holton Picture and Frame's peaked-top frame, made of stained quartersawn white oak with mortise-and-tenon joinery. Available in custom sizes or in a stock size to fit a matted 8" x 10" image; prices start at \$250. Call (510) 450-0363

Frames of Reference

◆ Wood Marquetry ▶

Italian wood inlay work distinguishes these frames from Exposures. In styles called (from top) Padua, Au Lait, and Staccato, they come in sizes from 3 1/2" x 5" to 8" x 10". Prices range from \$36 to \$49. Call (800) 222-4947

◆ Display of Affection

The elegant simplicity says it all: a classic 4-inch square sterling silver frame to surround a favorite face on the desk or mantel. From Tiffany & Company, available by mail; \$145. Call (800) 526-0649

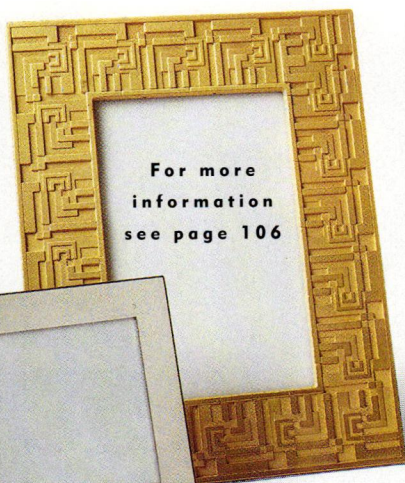

For more information see page 106

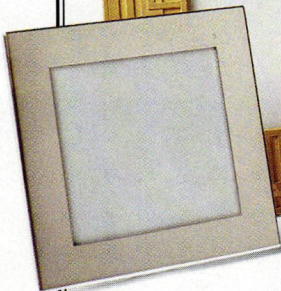

WHAT DOES IT TAKE TO RESTORE & DECORATE AN OLD HOUSE?

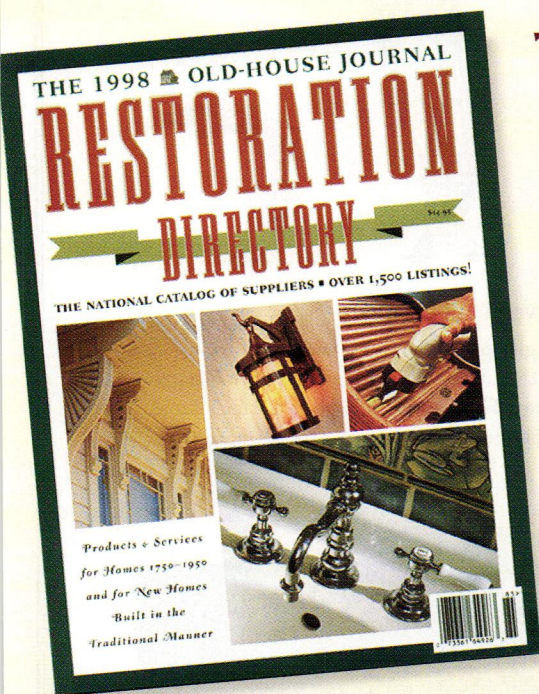

The editors have just put the finishing touches on the new 1998 Restoration Directory. This year's edition, with over 1,700 company listings, is the best yet! You know restoring an old house is a challenge, but finding authentic materials to do it right can be impossible. Don't waste valuable time searching for that specific item! It's all here—for every part of your house, inside and out . . . from your Craftsman lighting fixtures to that one last piece of specialty hardware that you thought you'd never find.

Take advantage of our special offer to *Old-House Interiors* subscribers and **SAVE 33%** off the cover price. To be eligible for this subscriber discount, you must mention item #0078 when ordering by phone, or use the form below. We were sold out of last year's edition within a few months, so don't delay. Order your copy today at the unbeatable low price of **\$9.95** plus shipping. And don't forget the fast approaching holiday season: The Directory makes a unique gift, at a *very affordable* price.

OLD-HOUSE INTERIORS BACK ISSUES \$6.50

- SUMMER 1994:** Colonial Restoration; The Shingle Style; Embossed Walls; William Morris & "The Colonies"; High Ceilings
- SPRING 1995:** Arts & Crafts Rooms; California Bungalow; Livable Kitchens; American Gothic; American Federal Furniture
- SUMMER 1995:** Bayou Beauty; The Colonial Revival; Dressing Multiple Windows; Carpeting Answers; Make a Floor Cloth
- FALL 1995:** Fitted Bathrooms; Empire Furniture; Rustic Traditions; Color Placement; Compo Ornament; Dutch Survivor
- WINTER 1995:** Greek Revival Interiors; Artistic Friezes; Victorian in San Francisco; Trellises; Interior Trim Colors
- SPRING 1996:** Irish Country House; Anglo-Japanese Decorating; Stickley Furniture; Bungalow Garden; Reproduction Furniture
- SUMMER 1996:** The Queen Anne House; English Style; Kitchens Interpreted; Wall Murals; Flower Boxes; Historic Denver
- FALL 1996:** Morris in America; Creole Cottage; Brick Walks; Home Offices with History; Bungalow Color Schemes
- WINTER 1996:** Farmhouse Kitchens; Arts & Crafts Revived; Ceramic Tile Art; Colonial Revival Dining; Italianate Rooms
- SPRING 1997:** Original Kitchens (1880-1910); Turret Rooms; 1920's Tudor Revival; Roots of Country; Country Antiques
- SUMMER 1997:** Small Bathrooms; Stick Style; Gothic Inspiration; True West Ranch House; Embroidery & Needlepoint
- FALL 1997:** What Is Craftsman?; Empire Elegance; Decorated Stairs; Plaster Effects; Kitchen Additions; Stickley's Own House

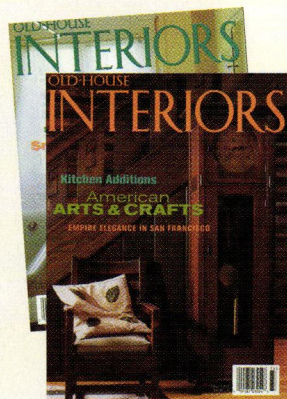

THE OLD-HOUSE INTERIORS LIBRARY

2 MAIN STREET, GLOUCESTER, MA 01930

CODE: WINTER 1997

NAME (PLEASE PRINT) _____

STREET ADDRESS (NO P.O. BOXES) _____

CITY _____ ST _____ ZIP _____

CHECK (PAYABLE TO OLD-HOUSE INTERIORS)

MC VISA MONEY ORDER

 CARD EXPIRATION DATE ____/____ (REQUIRED)

AUTHORIZED SIGNATURE _____

PHONE [] _____

QTY	ITEM	TITLE	PRICE	TOTAL
	0078	RESTORATION DIRECTORY (\$9.95+3 EA. SHIPPING)	\$12.95	
	I-SM94	SUMMER 1994	\$6.50	
	I-SP95	SPRING 1995	\$6.50	
	I-SM95	SUMMER 1995	\$6.50	
	I-FL95	FALL 1995	\$6.50	
	I-WN95	WINTER 1995	\$6.50	
	I-SP96	SPRING 1996	\$6.50	
	I-SM96	SUMMER 1996	\$6.50	
	I-FL96	FALL 1996	\$6.50	
	I-WN96	WINTER 1996	\$6.50	
	I-SP97	SPRING 1997	\$6.50	
	I-SM97	SUMMER 1997	\$6.50	
	I-FL97	FALL 1997	\$6.50	

Mail this form with your payment
 or call in your charge order to:
(978) 281-8803 MON-FRI 9AM-5PM EST
 OR FAX ORDER TO 978-283-4629 (MC/VISA ONLY)

SUB-TOTAL	
MASS RES. ADD 5% SALES TAX	
TOTAL	

FURNISHINGS



On the Table

As luxurious as the colors in this French jacquard-woven tablecloth are, even more so is the drape of the heavy, tapestry-like fabric. Available in a variety of colors and patterns from WARA Intercontinental; pictured is "Tapis Tulipes Rouge," \$298. To the trade. Call (800) 360-WARA



Lavish Lavatory

Swan shaped faucets evoke glamour, beauty, and fairy-tale associations with bodies of water. For the lavatory or Jacuzzi, these have variable centers, and are available from The Antique Hardware & Home Store. \$369 for the lavatory; \$699 for the Jacuzzi. Call (800) 422-9982



Traveling Kitchen

If you can have just one piece of furniture, this might be the one. Interchangeable components provide YesterTec's kitchen workstation furniture with the desired appliances and fixtures, while being entirely portable. A selection of styles and finishes is available. Call (610) 838-1194



Stylish Thanks

When writing a bread-and-butter note, why not do it with style—the Arts & Crafts style. O'Very/Covey introduce cards and stationery that show the influence of Charles Rennie Mackintosh. "Rose Border" thank-you notes: \$8. Call (800) 340-6063

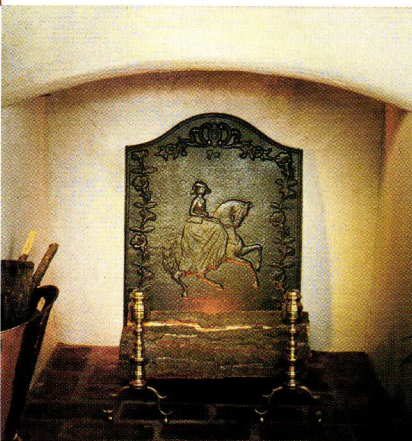

Warm Reflections

Firebacks were first used in France during the 1500s. They protect the fireplace stones, bricks, and mortar from intense heat and reflect the heat back into the room. "Lady on Horseback" by the Country Iron Foundry, after a French 18th-century original; \$305. Call (610) 353-5542

FURNITURE TO REFLECT A LIFESTYLE



Your kitchen is a unique work of art.
Hand-crafted Traditional English Furniture

Haworth Country Furniture
Corporate Headquarters
(954) 973-8312

Rooms of England, Charleston
Charleston, SC
(803) 762-0025

Rooms of England, by Pamela
New Canaan, CT
(203) 972-8300

St. James Kitchens & Baths
New York, NY
(212) 777-4272

Jack Busby Design Cabinets
Orlando, FL
(407) 425-5440

H.P. Quality DCOTA
Daina, FL
(954) 929-2537

Gallery of Kitchens & Baths
Westport, CT
(203) 226-7550

New England Kitchens
Great Neck, NY
(516) 773-3694

Joilet Kitchens & Baths
Chicago, IL
(847) 835-4400

Hankins & Associates
Bucks County, PA
(215) 794-5930

Kitchen Studio
Cape Cod, MA
(508) 394-3191

Hallmark Kitchens
Juno Beach, FL
(561) 624-7766

E.T. Raffel Cabinets
Southampton, NY
(516) 283-4433

Northpointe Design
Birmingham, MI
(248) 540-0450

Brookwood Kitchens
Atlanta, GA
(404) 355-7232

Now Available! The Haworth Country Furniture Video

Please send me the Haworth Country Furniture video. I have enclosed a check for \$8.50 (postage & handling is included) payable to:

Haworth Country Furniture
5185 N.W. 15th Street, Margate, FL 33063

NAME _____

ADDRESS _____

CITY _____

STATE _____

ZIP _____

"I love art, and I love history; but it is living art and living history that I love. If we have no hope for the future, I do not see how we can look back at the past with pleasure."—William Morris (1834–1896)

Artistic License

by Jeanne Lazzarini

“WE KEPT RUNNING INTO EACH OTHER!” REMEMBERS INTERIOR designer Erik Kramvik. “Plasterer Keith Tartler, wood turner Gail Redman, colorists Jill Pilaroscia and Bob Buckter, a stenciler named Larry Boyce . . . Architectural designers Steve Rynerson and David Modell were re-creating row-house façades at San Francisco Victoriana. Bruce Bradbury was starting his wallpaper company.”

Today, it sounds like a who’s-who of the West Coast Victorian Revival. But back in the 1970s, reviving Victorian buildings was novel. These artisans and others like them would become the core of an artisans’ guild, the first of its kind in America and still unique in the business community. “When Artistic License started,” states former (charter) member John Burrows, “restoring Victorian homes did not yet have national appeal.”

The concept isn’t new. Medieval guilds were societies of artisans united to encourage the preservation of traditional craft skills among people in the same trade. During the reform movements of late-Victorian England, philosopher-artisans such as William Morris formed guilds that embraced multiple disciplines—artists and craftspeople united in the pursuit of handcraft, good design, high quality, and public education.

A century later, in the California of the late 1960s and 1970s and against a backdrop of social reform and counterculture, a different sort of guild would, like its Victorian predecessors, look to the past for artistic inspiration. Officially founded in 1982, Artistic License became a forum for diverse trades to exchange knowledge and educate the public.

THE “PAINTED LADIES” PHENOMENON MAY have spiked old-house fever: the public at large hadn’t paid attention to the efforts of a few craftspeople. But “suddenly the brightly painted Victorian exteriors of the 1970s were a

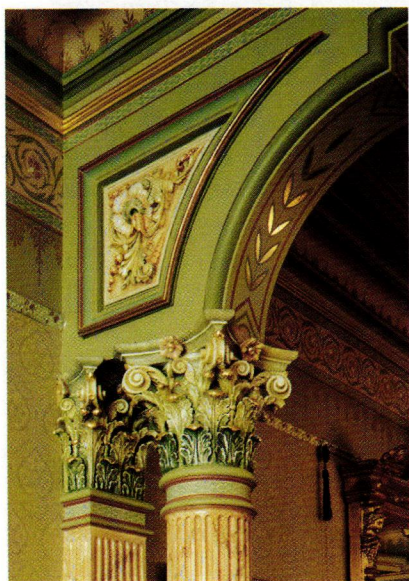

The Guild’s “greatest collaboration”—striping, gilding, polychromy, and hand-printed papers at the San Francisco home of Richard Reutlinger.





The members of Artistic License meet in a Berkeley Arts and Crafts-era home. The hand-painted frieze by Ruby Newman represents the surrounding area during the 'teens, when the house was built.

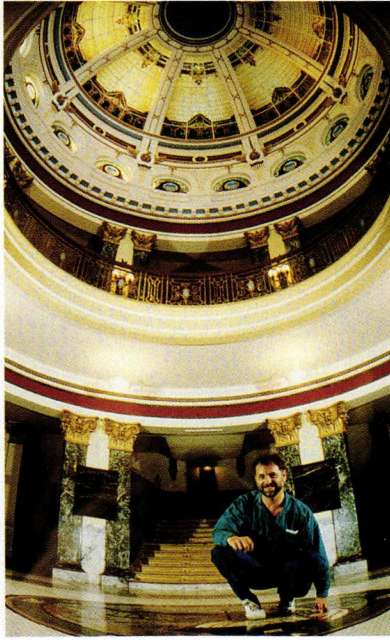

CLOCKWISE (from left): Allen Dragge, who is sought-after around the country for his work, poses below the leaded-glass dome of the San Mateo courthouse, which he restored. George Zaffle, also known for his decorative painting, graining, and trompe l'oeil, cuts a stencil in his studio. Scott Wynn's specialty is hand-carving; here he works on a bas-relief sign featuring mythological creatures.



new art form indigenous to the San Francisco Bay area," reflects Artistic License associate founding member Bruce Nelson. His company, Local Color Inc., specializing in painting restoration since 1973, was a leader in the trend.

Without knowing it at the time, architectural color consultants Jill Pilaroscia and Bob Buckter, together with Bruce Nelson, were pioneers of a national "color movement." It was history with a twist. Especially in the early days, when the effects could be... well, psychedelic, colors were not always historically accurate. But the painted houses fascinated the public.

"People were looking at Victorians with fresh eyes, thinking 'I don't want a tract house, I want a house with character, a past, some detail. Maybe we'll have to fix it a bit'—but that attracted young urban pioneers," adds historian and interior designer Paul Duchscherer.

And one day, over fifteen years ago, painter Jim Gibson had an idea as he restored window sills for Bruce Nelson. As Nelson tells it: "Jim had noticed the same artisans crossing paths from one job to the next. He thought we should form a guild out of the different trades."

It was Gibson who came up with the name Artistic License, and became the first director. (He has since relocated to the San Diego area, where he is still involved in restoration.) A few founding members were well known, but most were just getting started in their crafts. "Excellent lectures were staged by the Guild," charter member and past director Erik Kramvik recalls. "Almost everyone gave talks about their craft."

Kramvik notes that "the group has always had strong characters. We began with outspoken, knowledgeable people like Bruce Bradbury,

...naturally beautiful.



*Naturally Dyed. Naturally Antiqued.
Naturally Beautiful
and Entirely Handmade. ...Naturally.
Kuzu Oushak. An Asia Minor Carpet.*

New York, NY
236 Fifth Avenue
10001
Tel: 212.447.9066
Fax: 212.447.1879

Atlanta, GA
345 Peachtree Hills Ave.
30305
Tel: 404.816.7737
Fax: 404.816.7706

High Point, NC
Market Square #140
27260
Tel: 910.889.2986
Fax: 910.889.2987

Atlanta Merch. Mart:
11THA-1 & 5THF-2
Atlanta, GA
30303
Markets Only

Call any of our to-the-trade showrooms for the retail store nearest you.

LARRY BOYCE, 1946–1992

THE INCREDIBLE TALE *of an* ITINERANT STENCILER



IT IS 1972. A KNOCK AT THE DOOR . . . OPENING IT, YOU FIND STANDING BEFORE YOU an adroit, whimsical man—smiling, dark, bearded—a large portfolio in one hand, dressed in Victorian frock coat, top hat, and Inverness cape.

You consider closing the door but he steps forward to declare, “You don’t know me. My name is Larry Boyce and you must have one of my ceilings!” With the theatrics of a traveling show, he opens his portfolio of hand-stenciled

ceiling designs. You’ve never seen anything like them before. “I want to design and paint a ceiling for you,” he concludes, “in exchange for room and board!”

Boyce took this business scenario all across the nation, peddling over a quarter of a million miles on a worn red bicycle with an American flag fastened to a fishing pole mounted on the handlebars. (He didn’t trust cars or planes.)

“He was bigger than life,” exclaims fine decorative painter George Zaffle. “He lived in the moment—always magical and genuinely passionate.”

Boyce plunged into Victorian interior design, making it his mission to spread the gospel of Gilded Age ornament, for interiors as well as façades. His friend Paul Duchscherer recalls: “Besides his stories of travel and adventures, he gave fabulous lectures; his witticisms were remarkably rapid-fire and so clever that many of us wish he’d written them down.”

A Michigan native, Larry was drawn to the American West. After studying old buildings in Denver, Aspen, Seattle, and San Francisco, he’d assimilated vast background knowledge about Victorian architecture. Together with artisans George Zaffle, Ken Huse, and Emma Wright, he formed Larry Boyce and Associates in 1973. Based in San Francisco, they became early Artistic License members, best known for their elaborate ceiling and wall stenciling, mural restorations, and gilding, secco-fresco, infill painting, glazing, and decoupage wall coverings.

His works grace hundreds of buildings, from private homes to the Fairmont Hotel in San Francisco, including

Bette Midler’s house in Hollywood and the office of then-Vice President George Bush. “He always said the ceiling was the one surface of a room that wouldn’t be obstructed by people’s bad taste in furnishings,” George Zaffle laughs. “His most quoted remark was ‘a room without a painted ceiling is like a world without a sky.’”

His last commission started with a knock at the door at San Francisco’s First Presbyterian Church (“Old First,” the oldest Protestant church in California) in 1991. It was a three-year journey both artistic and spiritual.

Boyce’s task was to transform the church’s exonarthex (or outer lobby) from a grey, cheerless room into a polychromed space of inspiration. He spent weeks studying existing ornamentation in the church, from plaster relief patterns to stained-glass windows, as he produced scale color drawings of the ceiling to be. Then Larry taught volunteer members of the congregation how to make Mylar stencils from his drawings. But before a drop of paint ever

touched the ceiling, Larry passed away (from complications of AIDS). The congregation carried on for three years, led by their principal artist Nancy West-Smith under the direction of Zaffle. On February 12, 1995, a Service of Dedication was held in honor of Larry Boyce. A feeling of rebirth resonates through Larry’s magnificent gift to the congregation.

Grapevines flow from golden chalices to represent Communion; wheat stalks spill from breadbaskets; doves edged in silver leaf

alight. Ancient symbols of baptism, fan-shaped seashells fill corners of the room. A gold-leaf inscription reads, from Psalm 100:2: “Worship the Lord with gladness; come before God’s presence with singing.”



John Burrows, David Modell, and Larry Boyce. Belonging to Artistic License means associating with strong individuals with talent and passion.”

Today’s “characters” are universally known for their enthusiasm, none for arrogance. They obviously enjoy each others’ company. “Guild members don’t keep trade secrets from each other,” relates Duchscherer. “We feel that it is very important to educate each other, and to do that you cannot be afraid of talking about what you know.”

“IT ISN’T EASY TO JOIN ARTISTIC LICENSE,” recognizes current Director (and Arts and Crafts furniture-maker) Debey Zito. “You must be very strong in your craft and business practices.” One or more guild members checks the quality of work of any potential new member. Then the guild contacts clients to check references. The prospective member speaks to the membership about his work, showing slides, before a vote is taken. “This process assures us that we can freely refer each other to our clients. We maintain a reputation for the guild,” says Zito.

Monthly meetings convene at a building of historic interest; often it is one that members have worked on. After some pot-luck food and wine, meetings include an educational segment and sometimes a slide presentation by one of the members. Topics in the past year have included discussions on ancient Greek architecture, post-WW II modernist American furniture, traditional stenciling decoration of houses in a Spanish village, and Byzantine and early Islamic architecture in Turkey. There might be a tour of the meeting site, during which technical discussion invariably critiques the effectiveness of the results.

Each member is a leader in his or



ABOVE: Bob Buckter, one of the first to polychrome San Francisco’s Victorian houses, designed this recent paint scheme for one of a row of Queen Annes on Waller Street. **BELOW:** Buckter at work on a colorful turret.

her profession. Some are mavericks, like Allen Dragge, one of the country’s few thriving leaders in stained-glass restoration, who specializes in delicate domed glass ceilings. Ordinary craftspeople avoid the highly specialized work that Artistic License members engage in; restoration is often unprofitable, very difficult, or both.

An important point: Artistic License has never been (and never could be) set up as a single business. “Each person has a mind and a business of his own,” comments Erik Kramvik. “Members sometimes find work together, but it isn’t run as a business. Being a member doesn’t necessarily give you recognition—you make that on your own.” On their own, many of these artisans are hired for high-profile jobs; several consistently win distinguished



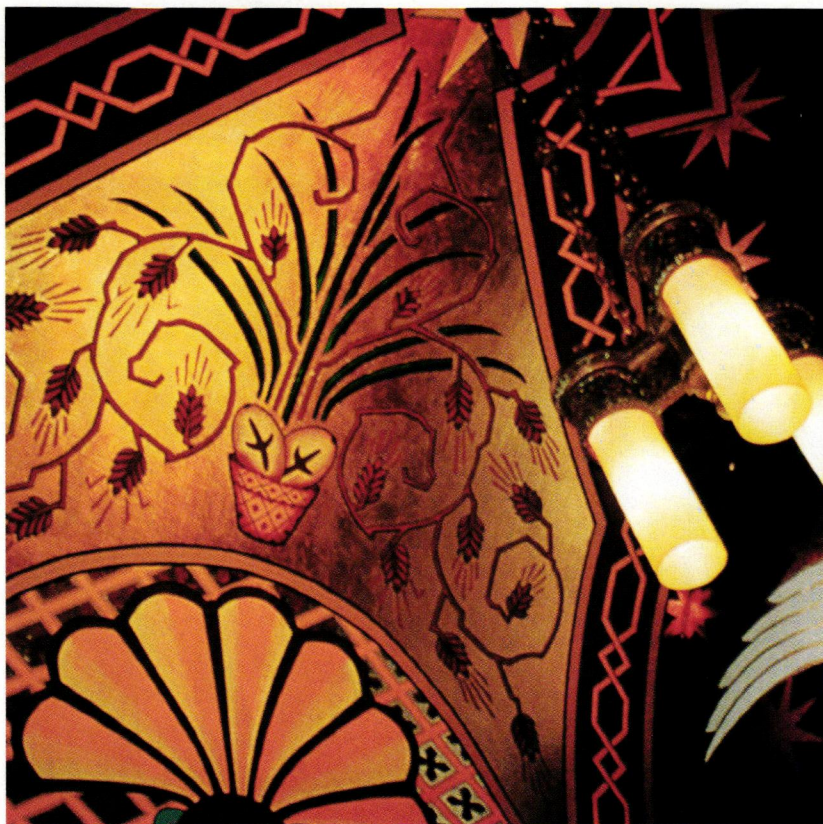

ABOVE: The stenciled exonarthex ceiling at Old First Presbyterian Church, Larry Boyce's last design. **BELOW:** Peter Bridgman, a specialist in the application of wallcoverings, prepares to hang Bradbury & Bradbury wallpapers in a client's home.



awards in national competitions.

Members know that what often gives any historic period a bad name is not the original work, but the debasement of a style through cheap imitations. "Guild members want the 'good' stuff to be associated with its historic period," says Duchscherer. "For example, Bradbury's wallpaper designs aren't the cabbage roses that many still think of as 'Victorian,' but rather reflect the cutting edge of progressive ornamental design of the late 19th and early 20th centuries."

Naturally, referrals are made across the guild. But business truly does seem to be an afterthought. Tile artist Riley Doty is the newest member; he says he joined because "the Guild is a community of craftspeople seeking a loftier understanding of design, and its execution through craft." Paint-decorator George Zaffle says it brings him out of his "cocoon of private creation." The group bolsters each member's dedication to high standards despite what might be more practical in today's economic reality. "We're kindred spirits," Duchscherer comments.

GUILD MEMBERS GET EXCITED ABOUT collaborations. "In the conceptual design phase," Paul Duchscherer points out, "we bounce ideas off each other, and that often results in solutions different from what we might have come up with alone."

The greatest collaboration to date occurred in 1993 at the home of Richard Reutlinger in San Francisco's Western Addition. (Richard's lavish 1886 Italianate Victorian was showcased in the Winter 1995 issue of this magazine.) For his Renaissance Revival double parlor, eighteen members of Artistic License waived profit for the sake of producing a collaborative showcase of what they do—on a grand scale. The

MADE BY HAND NOT A FACTORY.



ALL FURNITURE IS NOT CREATED EQUAL.

FINE HANDCRAFTED FURNITURE STANDS APART. ADMIRE THE SELECT WOOD
GRAINS. NOTICE THE PRECISION JOINERY. SAVOR THE HAND-RUBBED SURFACES.
EXPLORE COLLECTIONS FROM SOME OF THE FINEST INDEPENDENT FURNITURE
MAKERS IN AMERICA. CRAFTED IN A BROAD RANGE OF STYLES, EACH PIECE IS
BUILT TO YOUR SPECIFICATIONS WITH EXTRAORDINARY PRIDE AND SKILL.



SAWBRIDGE STUDIOS
HANDCRAFTED FURNITURE & ACCESSORIES

CHICAGO: 406 NORTH CLARK ST 312/828-0055
WINNETKA: 1015 TOWER ROAD 847/441-2441



Beautiful "Heritage Lighting"
four color catalog.....\$2.00
 Over 130 beautiful reproduction lights
 Enlarged Photographs--any light--\$1.00
AMERICAN HOME SUPPLY
 191 Lost Lake Lane
 Campbell, CA. 95008
 Phone: 408-246-1962

"When love and skill work together, expect a masterpiece."

—John Ruskin (1819–1900)

finished product is one of the most magnificently decorated private homes in the High Victorian style in the country.

In recognition of the exceptional work by the members of Artistic License at the Reutlinger residence, the double parlor was honored in May 1994 with the first-place award for excellence in interior painting by the Painting and Decorating Contractors of America (est. 1884).

OTHER PROJECTS BY MEMBERS APPEAR in historic buildings, in the homes of celebrities and ordinary people, in churches, in state and federal buildings—you name it. Though San Francisco Bay Area-based, many members take their craftsmanship throughout the nation and, in some cases, overseas. George Zaffle, for example, is also a devoted teacher of painting techniques. "I'll be traveling with two partners and twenty students to Naworth Castle, just below Hadrian's Wall in Northern England. In wine cellars, we'll be painting trompe l'oeil murals of hunting and fishing scenes, and applying gold leaf onto faux limestone walls."

Public education continues to be a focus. Guild members have presented classes on the restoration arts to the public through University of California Extension courses. Artistic License also periodically sponsors a lecture series to the public for a nominal fee. [See the Resources section on p. 106 for information on guild members and the upcoming lecture series.]

The guild has been known to set up elaborate displays at conventions and trade shows, includ-

ing the National Trust Conference held in San Francisco in 1991, where large-scale mockups of Victorian and Arts and Crafts rooms wowed the public. Demonstrations of wallpapering and decorative painting kept the exhibit lively. Thousands of people said they'd never seen anything like it.

Artistic License has expanded beyond the Victorian period. Members are especially noted for design work that springs from the Arts and Crafts movement. Artisans work on interiors and exteriors, from construction to furnishings. And while members have always been known for superb restoration work, today they are increasingly involved with renovation and even new construction in period styles.

Artistic License doesn't claim more credit than is due. Many artisans, and many preservation and heritage groups, have been instrumental in the revival of period styles. But there's no question that the group and its individual members have had a major impact. Sadly, dynamic personalities including David Modell, Larry Boyce, Keith Tartler, and Michael Shields have passed away. But they and their proteges and successors leave us with a treasure of craftsmanship and style tradition, which might have been lost without their efforts. Theirs will be the works beloved by old-house restorers of the next millenium. ♦

Members' expertise includes design, ornamental plasterwork, wallpaper printing and installation, decorative painting, stained glass, color consulting, furniture, wood carving/turning, tile manufacture, period-style textiles, lighting, and more. See the listings on page 106 in Resources.

A classic John Jelliff Walnut Renaissance Revival Sofa.

It retains its original finish and incised gilding. Circa 1870.



J.Hill Antiques American Victorian Furniture Baker Hamilton Square 700 7th Street Second Floor San Francisco, CA 94107
Appointments Welcome 415.522.1190 Visit us at www.jhill.com

Come share the past with us.

Save 20% or More.

During our Fall Sales Event,
save 20% on all orders over \$300.
Save over 50% on select overstocks.

Choose from door hardware, cabinet
hardware, and matching accessories.

Call today for a free copy of our
new catalog and Fall Sale Flyer.
Hurry! Offer expires 12/15/97.



**Nostalgic
Warehouse.**

1-800-522-7336

M-F, 8 a.m. - 5 p.m. Central Time.
Mention ad 9711 OHJ.

Visit our website at
www.nostalgicwarehouse.com

Nostalgic Warehouse is a trademark of Nostalgic Warehouse, Inc.

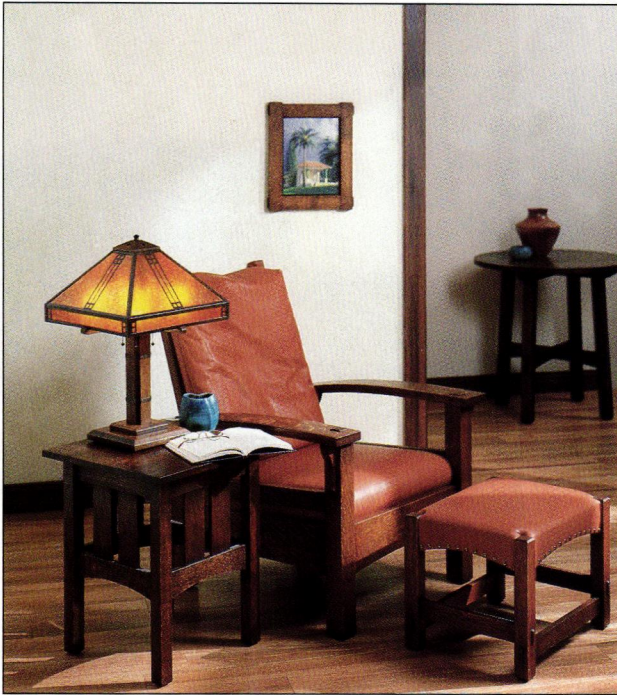

HISTORIC LIGHTING

SM

*Southern California's
Largest Distributor
of*

CRAFTSMAN & PERIOD
STYLE LIGHTING,
FURNITURE & ACCESSORIES

(818) 303-4899 FAX (818) 358-6159

114 East Lemon Street ■ Old Town Monrovia

*unique antique
architectural
elements ...
vintage lighting,
stained & prairie
glass windows,
doors, colonnades
& built-ins...*



*original hardware,
mantles, columns,
marble & granite,
plumbing,
decorative iron,
terra-cotta...*

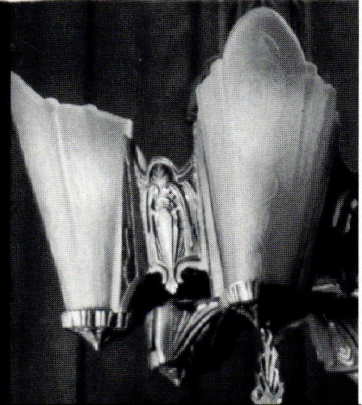

*statuary, garden
furnishings of
stone, iron,
inspirational
ecclesiastical
artifacts...*



*just part of our
ever changing
inventory with
the purist in mind
or for the part of
you that just
likes to mix it up!*

**ARCHITECTURAL
ANTIQUES**
Integrating Past Environments into Yours!

Minneapolis Store
801 WASHINGTON AVENUE NORTH
MINNEAPOLIS, MINNESOTA 55401
612/332-8344 612/332-8967 fax

Denver Store
2669 LARIMER STREET
DENVER, COLORADO 80205
303/297-9722 303/297-9290 fax

Stillwater Store
316 NORTH MAIN STREET
STILLWATER, MINNESOTA 55082
612/439-2133

Only
from J.P.WEAVER

Petitsin

A NEW SYSTEM of DESIGN

"MIX and MATCH "

from our Collection of 175 pieces
to form your own unique interior.

INTERIOR & EXTERIOR application.

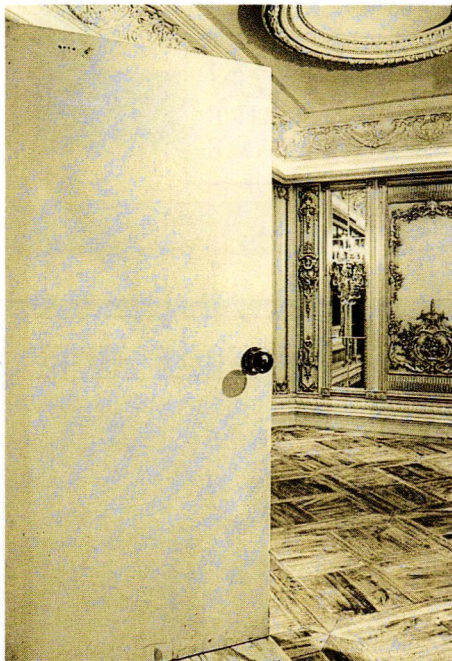

BEFORE: Plain Slab Door

PHOTOGRAPHY / ADAM KAST



AFTER: The same slab door with PETITSIN RMF 410 A&B, P.137, 138.
Other door designs available. From \$450.

COLOR PHOTO: Interior of the French Room at J.P.Weaver. The walls were created completely with pieces from the Petitsin Collection of designs. (See Petitsin, Pg. 136, for wall elevations & inventory of parts used.) Installation time: Two carpenters, one week. For additional photographs of "Petitsin": Arch. Digest: 2/97, P. 207 & 5/96, P. 201.

PETITSIN DESIGN PACKET: 145 pgs. of scaled composites, Samples, & a Basic Ornament Video. \$60 US.
Note: Petitsin mouldings are flexible.

NEW FOR KITCHENS: ITALIAN FRUIT, RMF 1005 87-1/2" x 5-1/4" x 1-1/8", Petitsin, P. 10.



ORNAMENTS FOR THE DECORATION OF MANTELS, DOORS, FURNITURE, WALLS, & CEILINGS

FAX: (818) 500-1798

941 AIR WAY

GLENDALE, CALIFORNIA 91201

Tel: (818) 500-1740



- 1) Pr bronze torchieres depicting female figure
- 2) Inlaid music stand
- 3) Art Deco iron table
- 4) Double pier Wootton desk
- 5) 4 piece Art Deco king size bed suit w/ bronze detail
- 6) Bronze, beaded chandelier
- 7) Deeply carved marble mantle w/ carved cherub detail
- 8) Art Nouveau desk & chair
- 9) Bronze lantern
- 10) Rosewood armoire
- 11) 2 pc Art Deco office suite
- 12) "The Four Seasons" cast iron statues on pedestals
- 13) Brunswick "Eclipse" pool table with inlaid detail
- 14) Horner Bros. mahogany library table

INQUIRE ABOUT OUR
\$25.00 COLOUR CATALOGUE
WITH ADDENDUM

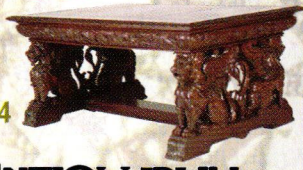
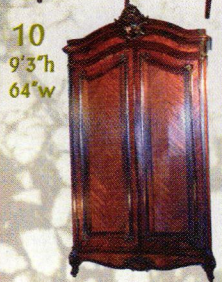
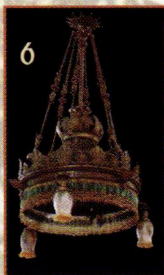

9031 W. Olympic Blvd.
Beverly Hills, CA 90211
(310) 247-3900
(310) 247-8864 Fax

Hours: Monday-Friday 9am - 6pm
Saturday 11am - 6pm

See Us At These Upcoming Antique Shows:

- Hillsborough, CA - Hillsborough Antique Show November 20 - 23
- Atlanta, GA - D.S. Clarke World Famous Atlanta Antique Show Jan 1 - 4, '98
- Ft. Lauderdale, FL - Ft. Lauderdale Winter Show January 9 - 11, 1998
- Miami, FL - Miami Radisson Show January 23 - 25, 1998
- Coconut Grove, FL - Coconut Grove Antique Show January 28- Feb 1, 1998
- Miami, FL - Miami National Antiques Show & Sale January 30 - Feb 4, 1998

**ANTIQUARIAN
TRADES**
Est 1977

**CLASSIC CRAFTSMAN
FRAMES & MIRRORS**
featuring true through
mortise-and-tenon
joinery.
Solid, honest quality to
complement your home
and fine art.

COLOR CATALOG - \$6
(refundable with purchase).
FREE PAMPHLET.
5515 Doyle Street, No 2
Emeryville, CA 94608
800/250-5277

HOLTON
FURNITURE
AND FRAME

VISIT OUR SAN FRANCISCO BAY AREA SHOWROOM
WEDNESDAY-FRIDAY 11-5 & SATURDAY 12-4

Museum Quality Reproductions

Exquisite reproductions of 18th & 19th century
chandeliers, sconces, and lanterns.
Entirely handmade using historic techniques
to recreate quality early lighting.

RICHARD D. SCOFIELD HISTORIC LIGHTING

ONE WEST MAIN STREET
CHESTER, CONNECTICUT 06412
(860) 526-1800

Visit our workshop and showroom located in the
center of Historic Chester, Connecticut.
Custom design requests always welcome.

OLD-HOUSE INTERIORS

WINTER 1997

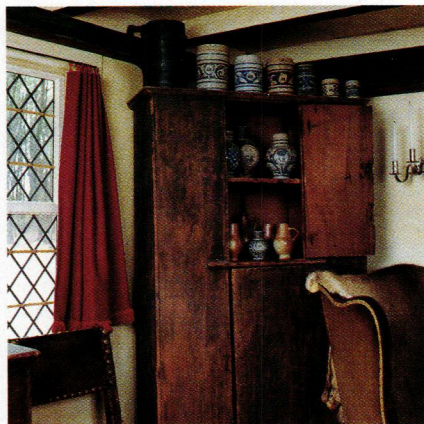

OLD-HOUSE LOVERS ARE DRIVEN BY AN APPRECIATION OF BEAUTY, AN OVERRIDING aesthetic that often takes them places the modern condo-dweller might think impractical. But such places can be deeply satisfying, as demonstrated by a **COLONIAL RE-CREATION** in Maine. In Brooklyn, a once-neglected brownstone seemed the right house to accept the owners' prized possession, an antique **AESTHETIC MOVEMENT** table. In another labor of love, the row house has been brought back to its Victorian splendor. ■ We see how a wealthy South Bend family lived at Copshaholm, **THE ROMANESQUE** dream house of a plow inventor and businessman. For those of us in houses much older or much less grand, period cabinetwork provides **OLD-HOUSE STORAGE** solutions. ■ Colonial, of course, refers to different cultural heritages in different parts of the country; in Santa Fe, the time before statehood was dominated by the **SPANISH MISSIONS**. They set the parameters of style for Spanish Colonial houses; the interior of a 19th-century adobe house in **SANTA FE** continues the tradition. ■ It is not the horticulture but rather the structure that defines **ARTS AND CRAFTS GARDENS** in England and America. ■ An interior decorator can solve problems, but many homeowners are discouraged by the exclusive reputation the field has developed—and by the baroque **SHOWROOM SHOPPING** system. Here's how the system works, and how to negotiate its hidden shoals.

The BROWNSTONE AESTHETIC

by Lynn Elliott | photographs by Rob Gray

BLAME IT ON THE ANTIQUE CENTER TABLE. For Trudi and Wayne Smith, a 17-year-long restoration of a Brooklyn, New York, row house began with the purchase of an ornate table made by Kimble & Cabus. In the late 1970s, Wayne spotted the ebonized cherry table at an antique shop. Its style and construction intrigued him.

Wayne and Trudi, however, realized that its proportions and style were all wrong for their working-class row house. The table was Reformed Gothic in design—a style dear to the Victorian Aesthetic Movement. This grand table demanded a location with high ceilings and a grander scale.

“We realized that if we wanted to collect this type of furniture, we would need a place that suits it,” said Trudi. The house hunt was on.

First, the couple roamed the streets of Park Slope, a historic district in Brooklyn filled with brownstone row houses. They picked houses by their style and proportion, not necessarily by their availability.

The Smiths wrote letters to the landlords of three or four prospective homes, hoping one would be for sale. One landlord was only too happy to sell his row house to the Smiths.

Located on Lincoln Place, the brownstone had once been a single-

family home. Converted to an eight-family apartment building in the 1950s, the house boasted a six-foot-long list of violations on record.

Restoring their first house had been simple for Trudi and Wayne; it took only one year. The couple thought restoring the Lincoln Place house would take three years. Instead, it took 17.

Each of the four floors had been divided into two apartments. Except for the main stairway and the vestibule door, no original woodwork remained.

In the back parlor, Wayne had to redo the pinwheel design on the damaged parquet floor piece by piece. “I don’t know why I bought this house, frankly,” laughs Wayne, as he remem-

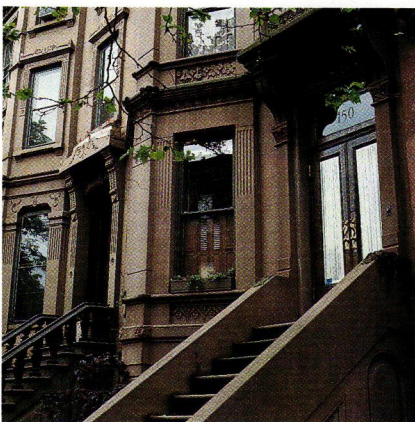

ABOVE: Over the years, past owners tried to “modernize” the Lincoln Place house by ripping out most of the woodwork. **RIGHT:** The focal point of the back parlor is the Kimble & Cabus table that started this restoration.

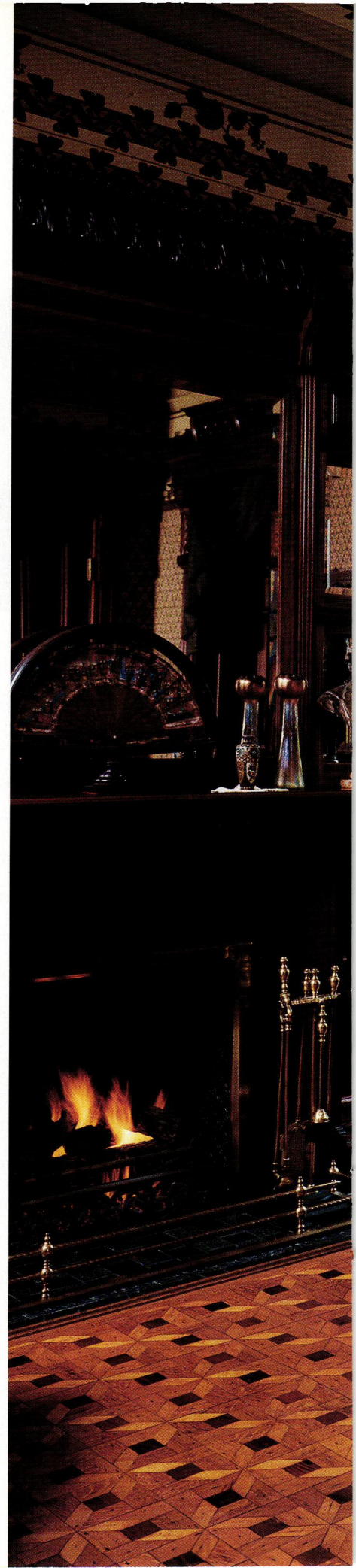





bers all of the meticulous restoration work that the house needed.

Most of the replacement material in the house came from another Park Slope building that was being gutted. Other architectural elements are also from salvage operations: the gilt mirror in the front parlor came from a house in Fort Greene, another old Brooklyn neighborhood. Wayne and Trudi bought it right off a contractor's

truck. "We were lucky that [when we moved in] it was a time when you could go in a dumpster and find doors and hinges," said Wayne.

When he wasn't hunting for salvage, Wayne put an interpretive spin on the art of Victorian wallpaper hanging. Cutting and pasting, he used his skills as a graphic designer to create surprising pattern and intricate detail. His handiwork shows in corner blocks,

medallions, friezes, and, especially, on the unique ceilings.

As the restoration progressed, the couple filled the house with their collection of late-19th-century furniture. Many pieces were by Kimble & Cabus in the Reformed (modern) Gothic style. All Kimble & Cabus furniture was custom made, so each piece varies.

Furniture by Kimble & Cabus was not widely collected when the

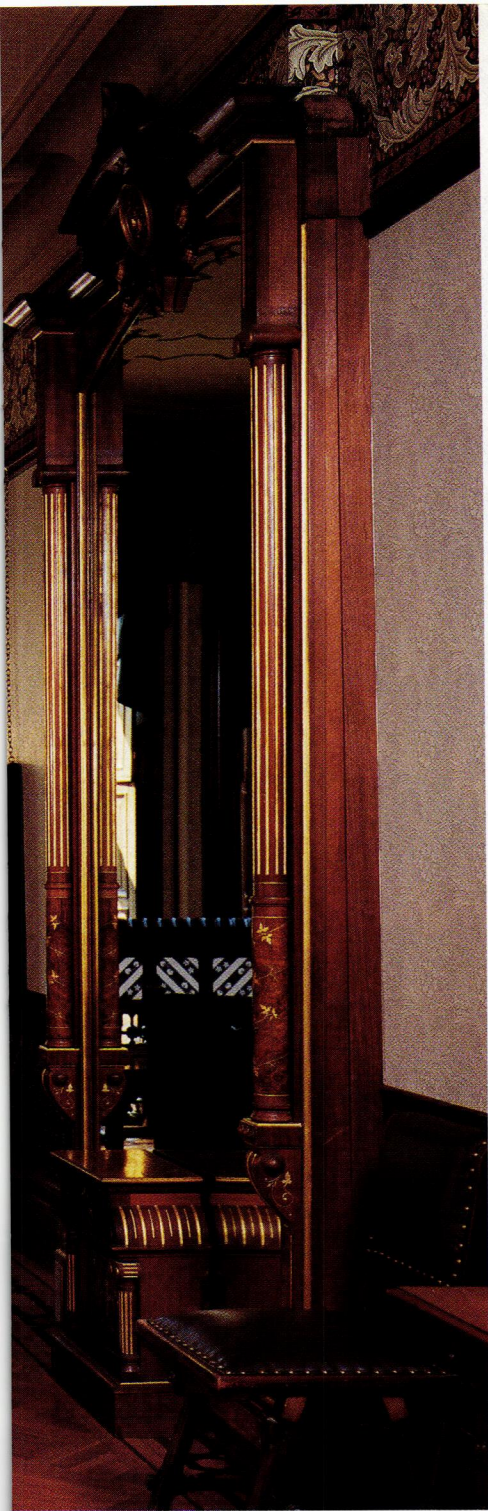

CLOCKWISE (from left): An interpretive spin on Victorian wallpaper: zigzag pinstripes cross the ceiling. The clawfoot tub is original; the marble sink counter is of the period. An antique tapestry of entwined dragons hangs behind a Kimble & Cabus desk. Parquet floor detail.

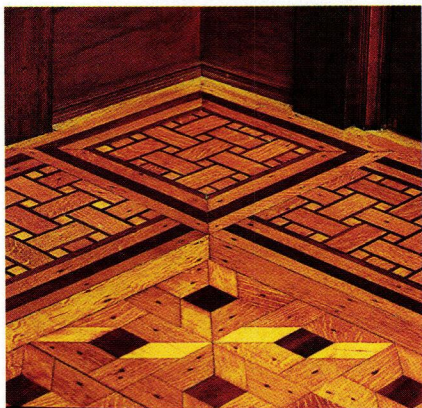



Smiths began buying pieces in the early 1980s. But with the recent Metropolitan Museum of Art exhibition of the furniture of the Herter Brothers—peers of Kimble & Cabus—Reformed Gothic furniture has become harder to find, and more expensive to purchase. Kimble & Cabus, however, are still not widely known.

“I don’t know why Herter Brothers

furniture has become so much more popular,” said Wayne. “A lot of Kimble & Cabus may not have survived. I haven’t seen a piece in six years.” Wayne also acknowledges that the preference for Herter Brothers may be because the furniture is more refined. “Modern Gothic furniture became finer as the Aesthetic Movement progressed,” said Wayne.

The house is now finished. But instead of enjoying the fruits of their labors, Trudi and Wayne have decided to move to upstate New York.

Happily, the brownstone’s new owners will keep it a one-family home. They’ve even bought some of the Smiths’ antique furniture. That first center table, though, will stay with the Smiths. ♦

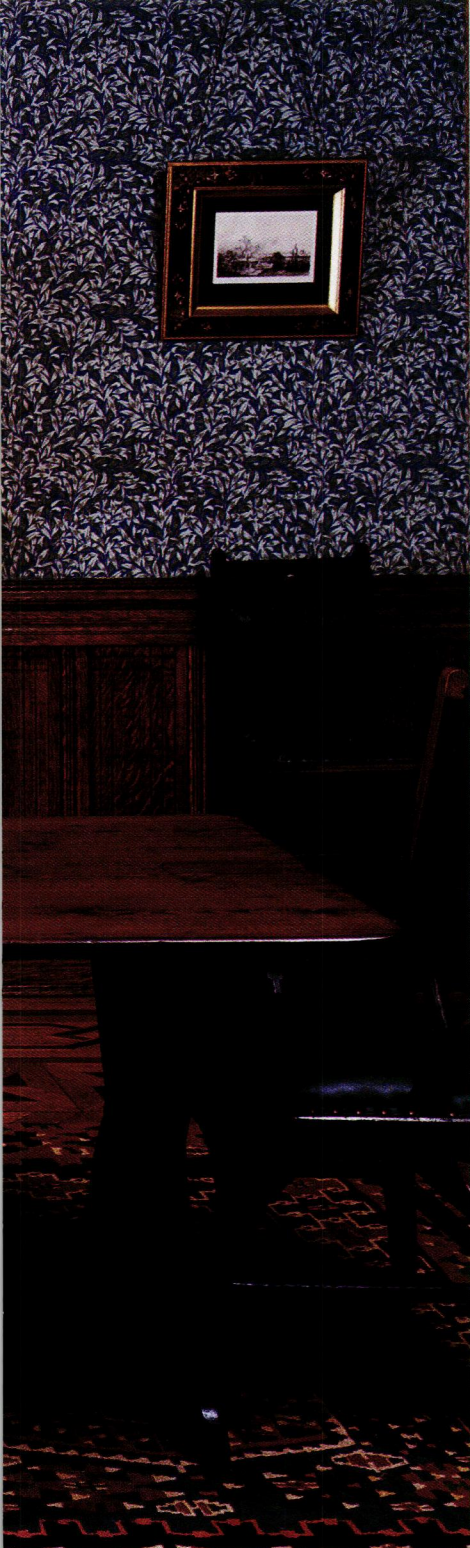

CLOCKWISE (from top): In the dining room, a long trestle table is paired with an Eastlake sideboard inlaid with colorful tiles. In the kitchen, the corbeled mantel was purposely built with a pass-through so that pots could be transferred from fireplace to sink without hitting the pier. Iridescent blue tiles, set above simple, Shaker-like cabinetry, catch the visitor's eye. The Aesthetic Movement decoration in the house was not carried through to the new kitchen, which is sympathetic but firmly late-20th-century.

OLD THINGS ONLY

A Maine family who loves the colonial past
leads us into New England's early building tradition.

BY REGINA COLE | PHOTOGRAPHS BY SANDY AGRAFIOTIS





A HOMEOWNER IS GIVING a tour. "There are three parts to this house," explains Ed Hopkins. "The original structure represents the mid-seventeenth century or maybe about 1680, no later. Then, the right hand side of the house, the dining room and above, is early-eighteenth century. The saltbox addition is within 10 to 20 years of that addition."

His love for the house is evident. "It shows the progression of time and history, the types of woodwork used in different periods. It's more authentic, actually, than a house that's all one period. It's aesthetically pleasing."

Ed and Barbara Hopkins built the house just ten years ago. In 1988 they and their son moved into the colonial recreation, and ever since, passersby have commented on the magnificent exam-

ple of first-period architecture on southern Maine's Salmon Falls River. Most never know that this house has electricity, a wood boiler, modern plumbing, and one staircase that meets building codes; they say that it's unusual for so old a house to be in such a fine state of preservation. If such a house had been available, Ed and Barbara might have bought it. But by building their own, they've created a personal environment unlike one that had survived for three hundred years.

"This house is very much us," Barbara says. "We love old things. We've bought very little that wasn't old since we were first married."

Ed and Barbara have always loved houses from New England's first period. Even as they painstakingly restored their last house, an 1810 Cape, they felt it was too new for them.

LEFT: In the "ca. 1680" part of the house, the fireplace is the focal point of the keeping room. Above the mantel is one of Ed's cherished possessions, a reproduction of a 1690 French fowler with silver furniture. **ABOVE:** A new house presents a historic face.



“Earlier houses are so *pristine*,” says Barbara, “—without all that later ornamentation.”

“I especially like the early woodwork,” adds Ed. “There’s not much plaster. It’s more primitive, rustic.”

For someone who loves early woodwork, Ed is in an ideal position to build a house full of it. An arborist, he saved the best white pine and oak trees he encountered for two years. He milled, dried, and hand-planed them on site, and much of the wood in his house is completely knot-free. The bricks, glass, and hardware are all old, salvaged from old houses. The construction utilizes wooden pegs and hand-made reproduction nails.

“They cost 11 to 50 cents each!” Barbara recalls. “After the workers left every day, I went around and picked up any nails they dropped.”

The expense of building a 1680 house with a 1720 addition, using 17th-century building techniques, is about three times what a new house of comparable size would cost to build. But Ed and Barbara say that this is the way they’ve always wanted to live, despite what others might consider inconveniences. Over 6 feet tall, Ed has to stoop to walk under the door lintels. Does he mind?

“Making them higher wouldn’t be right,” he says. “There was no problem with the building inspector—he likes old houses. We had to make only a few concessions. One staircase had to meet the building code, so the back stairs are wide, deep, and not so steep. The front stairs are historically accurate.”

With the exception of a modern kitchen, everything in the house that

TOP: From the 1680 front hall, a view into the 1720 dining room. **LEFT:** An antique corner cabinet in the older living room houses salt-glazed pottery.



ABOVE: A prized piece of furniture is the tall chest in the dining room, made in Portsmouth, New Hampshire, in the early-18th century. Portsmouth is about ten miles away. **BELOW** (from left): The shallow dining-room fireplace is re-created from a 1710 design. The painting on the plaster re-creates that of the historic Boardman House. The front door is studded with antique nails and finished with period hardware.

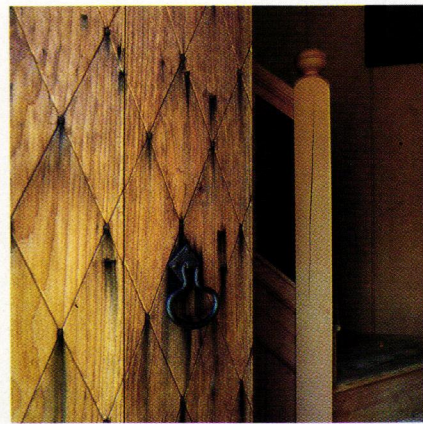
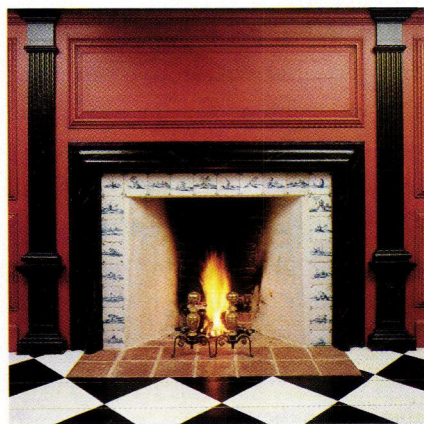



From the upstairs hall, a view into the master bedroom, where the four-poster bed is angled into a corner.

isn't old is a re-creation. For their exterior model, the Hopkinses used the Hooper-Hathaway House in Salem, Massachusetts. For the interior, they found inspiration in books and in museum houses. The painting on the keeping room's plaster wall, for instance, is copied from similar decorative painting on the walls of the 1687 Boardman House in Saugus, Massachusetts.

"Some people don't get it," Barbara says. "My parents are among them. Whenever they come to visit, they ask how we can live this way. But we much prefer the old to the new. I love it when there's a winter storm and the power goes off. We're so cozy and warm, and the house is so atmospheric, that it's a little like living in another time."

Ed and Barbara, who might prefer that time to the present, have found a slice of it in their home. ♦

OPPOSITE: Diamond window panes, a beamed ceiling, plain wood floors, and old furniture: the environment is period-authentic, but cozy. **THIS PAGE:** An upstairs guest bedroom is tucked into an out-of-the-way corner. The antique rope bed and tin sconce suit the house's apparent age.



IN THE PRESENT

CUPBOARDS & DRAWERS

Finding storage space is a perennial challenge for old-house owners. But these pictures show that ingenious ways of stashing stuff are neither new nor contrary to history.

Although a wall of cupboards and drawers like the one shown in the 1758 Peter Wentz farmhouse in Worcester, Pennsylvania, was rare for the time (most people didn't own enough things to need such extravagant storage), the picture above shows that out-of-sight stowage has always been the tidier way.

The dining-room fireplace's cabinet wall is original to the house. Space-efficient, period-style storage can be designed even for a very old house. The niche behind the attic stairs (photo, top right) provides ideal storage in an 18th-century New England house. Likewise, the kitchen in the same house (middle

photo) makes good use of cupboards. Even the Shakers, who made simplicity a principle of faith, provided for hidden storage. At the Hancock Shaker Village in Pittsfield, Massachusetts (bottom), wall built-ins in the 1830 dwelling house are an elegant counterpoint to the peg rail's utilitarian exposure. ♦

AWERS

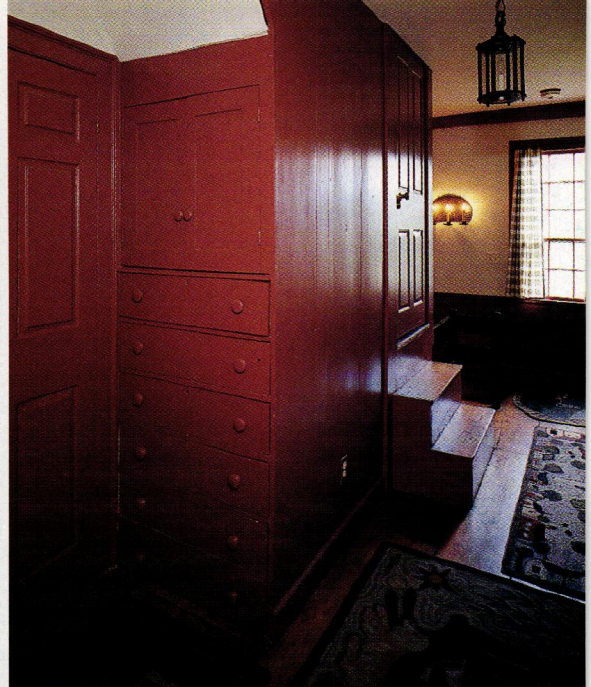

PAUL ROCHELEAU (OPPOSITE)
SANDY AGRAFIOTIS (TOP & MIDDLE)
HANCOCK SHAKER VILLAGE/PAUL ROCHELEAU (BOTTOM)

HISTORIC HOUSE TOUR

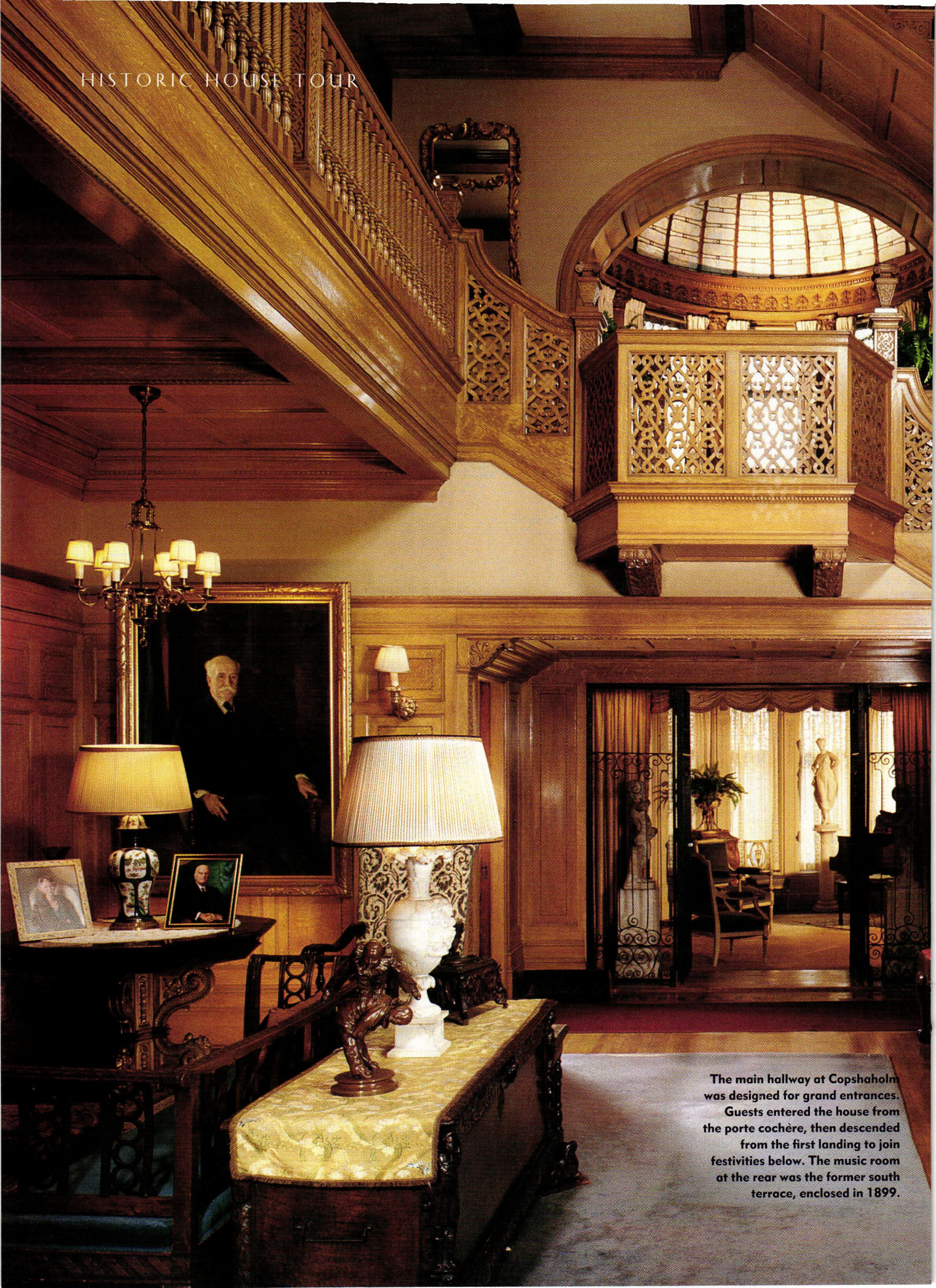

The main hallway at Copshaholm was designed for grand entrances. Guests entered the house from the porte cochère, then descended from the first landing to join festivities below. The music room at the rear was the former south terrace, enclosed in 1899.

COPSHA HOLM

by Regina Cole

photographs by Bob Shimer

JAMES OLIVER'S IS AN AMERICAN CLASSIC, AS SUCCESS stories go. He emigrated from Scotland in 1835 at age 11. Two years later his father died. He found work in an Indiana iron foundry, and in 1855 bought an interest in a foundry on the west race of the St. Joseph River, the South Bend Iron Works.

James Oliver worked as bookkeeper and salesman, but at heart he was a tinkerer and inventor. He focused his efforts on one of his company's important products, the common plow. In 1857 he received the first of 45 patents for improvements to the plow design. His "chilled" plow was made of quickly-cooled cast iron, producing a smoother and harder surface.





TOP: The library was the favorite room for informal family gatherings. A pair of carved mahogany mythological figures supports the overmantel. **ABOVE:** The second-storey hall, surrounding bleached oak woodwork, is dominated by a portrait of J.D. Oliver by Louis Betts.

The Oliver Chilled Plow—affordable, yet as strong and efficient as far more expensive steel plows—was the basis for a family fortune. And James’s son, J. D., was a superb manager whose business acumen carried the company through the financial crises of the late 1800s.

In 1895 J. D. Oliver commissioned architect Charles Alonzo Rich (designer of Sagamore Hill, the Theodore Roosevelt home on Long Island) to build a house, and on New Year’s Eve, 1897, the Oliver family moved in. Built of native granite, with nine bathrooms and 14 fireplaces, the three-storey house has 12,000 square feet of living space, plus cellar and attic. It is set on 2.5 landscaped acres on a corner of a handsome residential street in central South Bend. In 1900, to honor his parents’ 56th anniversary,



J. D.'s den is full of pictures of his friends: Edsel Ford, Andrew Mellon, and John D. Rockefeller, among others. It is also a repository of mementoes gathered on trips abroad.



After his wife died from the effects of a riding accident during the first year of their marriage, Joseph Jr. lived out his life on the third floor of Copshaholm, surrounded by his pipe collection and his horse memorabilia.

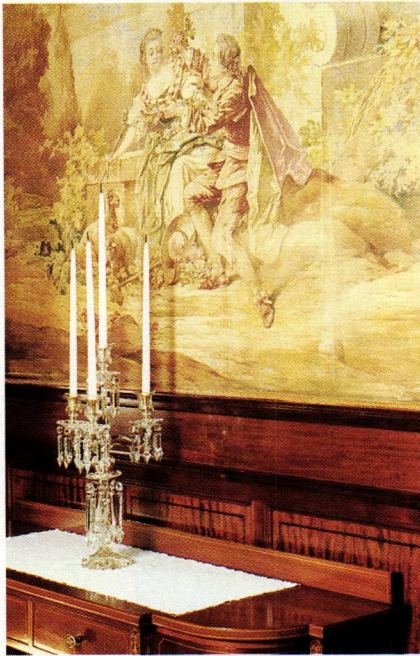

ABOVE: The dining room walls are covered with painted canvas. **RIGHT:** The butler's pantry boasts a German silver sink. **BELOW:** Above Joseph Jr.'s marble sink are his seven shaving brushes, all in a row.



J. D. named the house "Copshaholm" after the Scottish village of his father's birth. (The name was Copshawholm, but the "w" was dropped.)

The Queen Anne-Richardsonian Romanesque house, convenient to the now-named Oliver Chilled Plow Works three blocks away, was home to J. D., Anna, and their four children.

The grandchildren decided to give the house to the Northern Indiana Center for History to serve as a museum and a veritable time capsule.



When the last of J. D. and Anna's children, Joseph Jr., died in 1972, the house was turned over to the public as a tribute to the life of the descendants of James Oliver.

Catherine, the youngest of J. D. and Anna's children, also lived at Copshaholm all her life. She moved into the master bedroom and supervised the only renovation the house ever received, after the death of her parents in the 1930s. This included stripping the oak woodwork in the front hall of 17 coats

of varnish, then bleaching it to the blond color seen today. The only room that retains the original dark oak is Catherine's father's study (J. D.'s den).

Copshaholm today is a great compilation of dark mahogany and blond oak, of venerable carpets and light-hearted souvenirs, of family portraits and fading snapshots slid into mirror frames. The overall impression is of a wealthy family's home, large and lavish but, still, full of the comforts and quirks of everyday life. ♦



ABOVE: An Italian mirror above a small, 18th-century Italian credenza reflects the living room, with a few of Chris Hill's Santos.
OPPOSITE: More saints preside over 19th-century Paris flea-market chairs, and a 1927 Spanish Colonial Revival chest from San Antonio, Texas.



DESERT SOUTHWEST

When Texas architect Chris Hill bought an old house on one of Santa Fe's historic streets, he wanted its interior to reflect the area's history. Fortunately, he wasn't the first member of his family who collected Spanish Colonial furnishings. His great-uncle's superb collection of 1920s reproduction pieces are blended with his own eclectic finds to create a personal interior that suits the house.

BY REGINA COLE | PHOTOGRAPHS BY STEVE GROSS & SUSAN DALEY



“WHEN I BOUGHT THIS house, I knew that I didn’t want to do hollering coyotes,” says Chris Hill, describing a populist version of Santa Fe style. “This is a crusty old house. It needed crusty old things. A lot of the artwork, in particular, is Spanish Colonial. Spanish Colonial was, after all, the real Santa Fe style.”

The house he refers to is a mid-nineteenth century adobe home on Santa Fe’s Canyon Road, “one of the oldest streets in the United States.” The front two rooms, the bedroom and

TOP: The apple tree in the back yard is ancient. It probably owes its life to the Acequina Madre, an irrigation ditch off the Santa Fe River that flows through the yard for part of the year. **LEFT:** An unmatched assortment of rush-bottomed chairs are Spanish, or perhaps Italian. **OPPOSITE:** The dining room is the oldest room in the house.





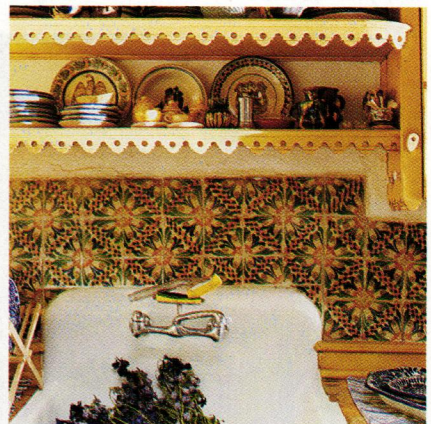
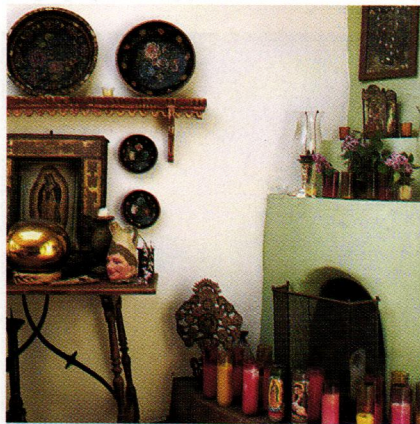

LEFT: The entrance room houses a 1920s Spanish-style table and contemporary Mexican rattan and pigskin chairs. **TOP:** New kitchen shelves are patterned after a small *repiso*. **ABOVE:** The *repiso*, or shelf, is probably Peruvian (left). The tiles were installed in the 1950s (right).

the dining room, are the original part of the house, “whether built in 1850 or 1870 is unclear—with adobe houses, you really can’t tell.”

In 1846 the United States Army moved into what had been a Spanish colonial outpost since 1609. New Mexico became an American territory in 1850; statehood didn’t happen

until 1912. During the late 19th century, the Canyon Road area was agricultural, with a few scattered houses owned mostly by Spanish farmers.

The back two rooms, the living room and another bedroom, were added in the 1890s. A kitchen addition happened during the 1920s. The most recent project, dating to the



ABOVE: An Italian fourposter bed of the 18th century graces the master bedroom.
BELOW: From the living room, the view through the baroquely trimmed doorway is of the fifty-year-old entrance room. Note the *viga* ceiling. **BELOW (right):** Adobe, gracefully aging.

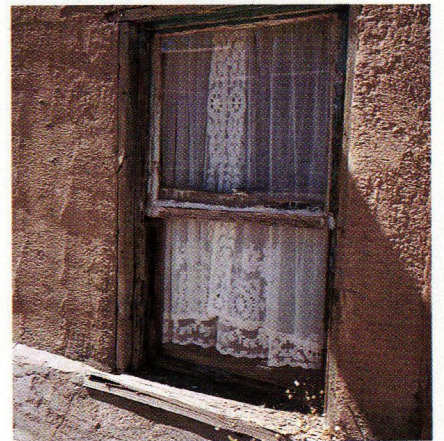
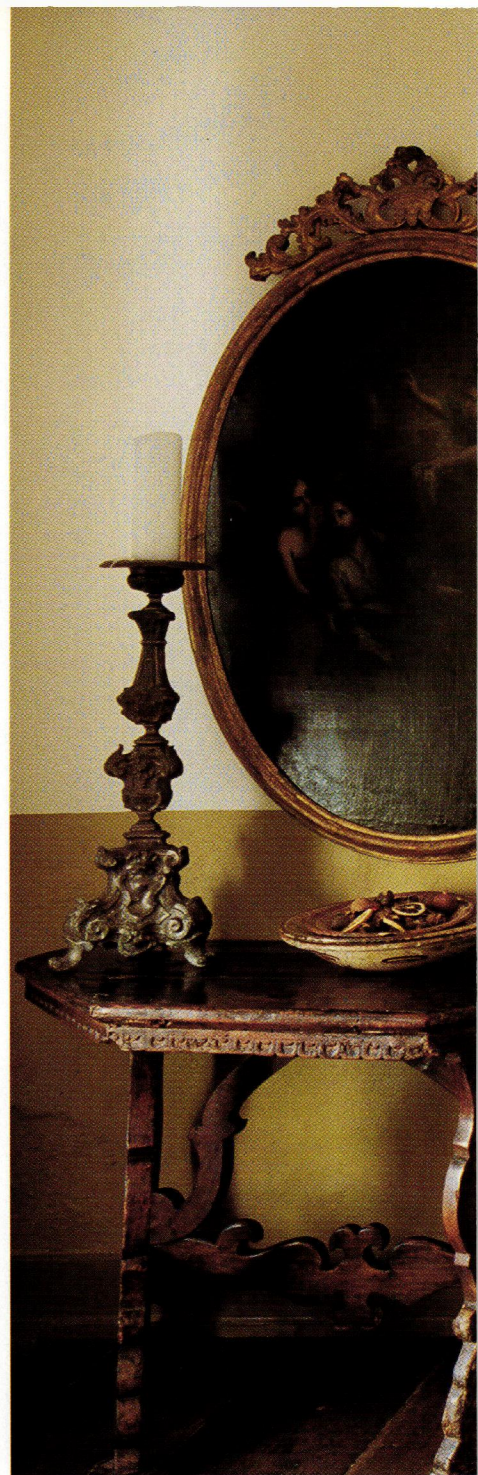



1950s, added what is called the “entrance room.”

When Chris first saw the house, he was especially attracted to the *viga* ceilings. *Viga* means “beam,” and in this traditional building technique, round peeled logs of either fir or ponderosa pine are used. In the earliest houses, *latillas*, or rows of little sticks, filled the space between the logs. Later Anglo applications used plaster. The Canyon Road house has the later

Two Italian 18th-century console tables are made to hook together to create one octagonal table. Above them, the 18th-century Mexican oval paintings depict two Stations of the Cross.

Anglicized *viga* and plaster ceilings.

Chris has long been a collector; he says that he likes to buy broken-down old furniture, “and then *not* fix it up. I like to hang it on walls, if it can’t be used any other way.” He also has gathered together an impressive

collection of Italian, Spanish, and Mexican ecclesiastical art. There are Paris flea-market finds, and some contemporary Mexican *equipale* chairs that blend right in. Scattered among this eclectic assortment are the pieces that may be most suitable: the furniture his great-uncle bought during the 1920s, when the early Spanish Colonial Revival appealed to just a few collectors. “He was way ahead of his time, and he had great stuff,” Chris says. ♦

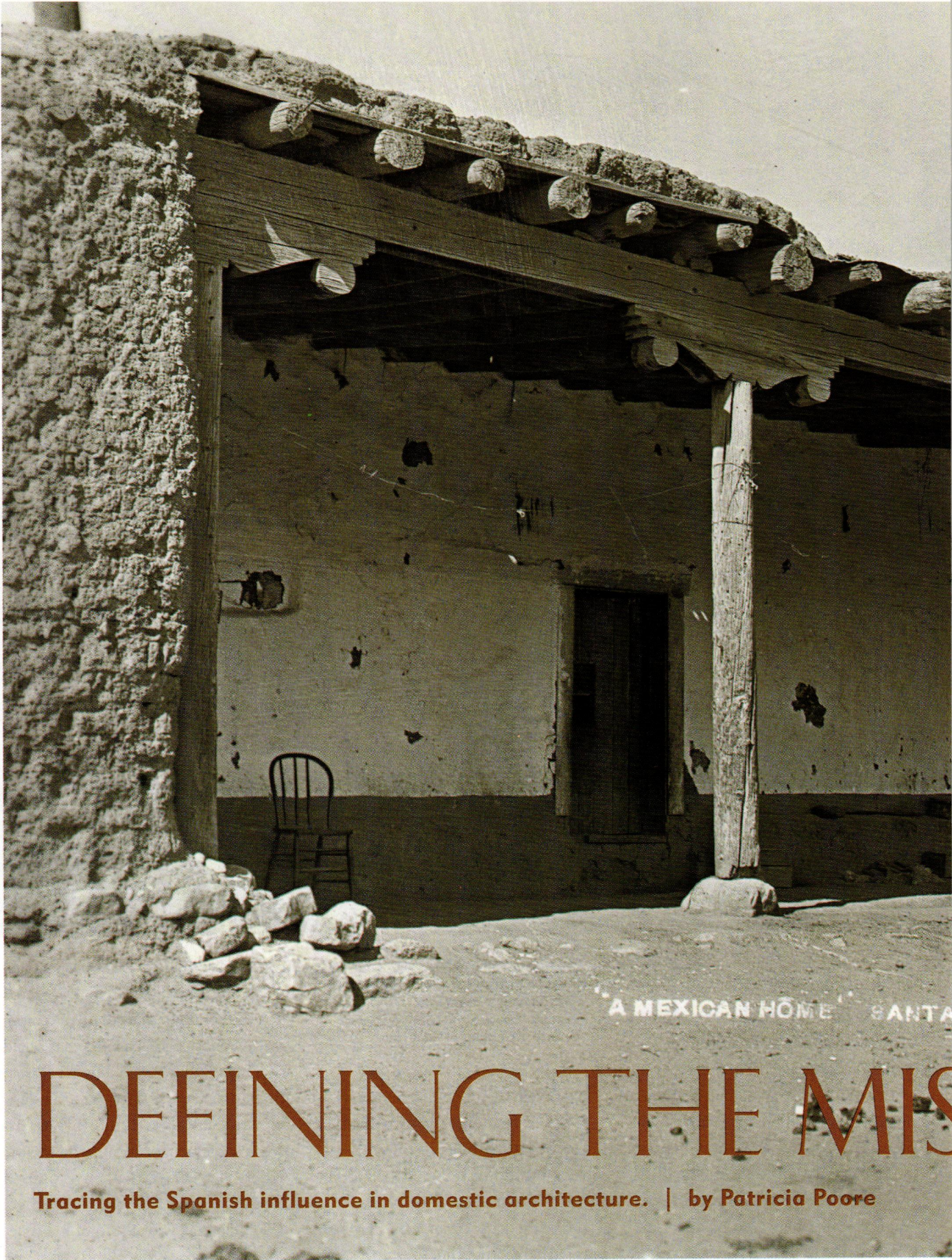

A MEXICAN HOME SANTA

DEFINING THE MIS

Tracing the Spanish influence in domestic architecture. | by Patricia Poore

Spanish colonial architecture in the Southwest was mission architecture: fortress churches. Few early residences survived when this photo was taken in 1912 in Santa Fe. With its flat roof carried on *vigas*, adobe construction, *portal* (arcaded porch), and carved *zapatas* (corbels), it typifies houses in the 18th-century Pueblo-Spanish vernacular. RIGHT: The parapet of the Mission Church of San Jose at Laguna Pueblo (N.M.) follows a Pueblo "cloud" design.

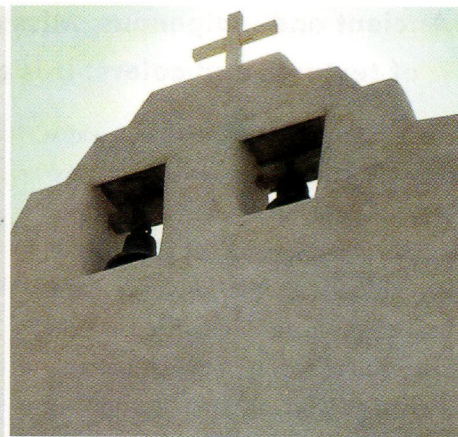

SION

Ancient and indigenous, Mission is an ethnic stew, an eloquent vocabulary, a playground of textures and colors. It is adventurous, genuine in its artifacts but wholly made up.

MISSION STYLE HAS MANY FORMS, FROM the naive adobe tradition of New Mexico to the decorated interiors of America's Arts and Crafts-period houses. In any incarnation, it is, however, peculiarly American. Consider that the Spanish vocabulary of Mission style derives not directly from Europe but rather through Mexico. And in it is incorporated American Indian building conventions, forms, and art. No other architectural tradition on this continent is as indigenous, or as old.

Thus the Mission style has had a strong influence on American architecture and the decorative arts, even beyond the Southwest. It is an ethnic stew, an eloquent vocabulary, a playground of textures and colors. To practice Mission style well, without slipping into its kitsch, we need to understand its essence. Let's start with a bit of history and terminology.

Mission has meant different things over time and regionally: the mission (church) architecture of the Spanish colonies, and the revivals that derived from them; the Pueblo tradition; regional styles in New Mexico, Arizona, and southern California; one manifestation of the Craftsman style; a booming, contemporary revival. It is the most recognizable and most reinterpreted dialect of the broader Spanish Colonial style. Mission is not, for example, the Spanish Colonial of Florida and the Mississippi, with their strong French and West Indian influences, but rather a Spanish–Mexican–Indian-derived style. (A related style,

the Pueblo Revival, was also popular during the early decades of the 20th century. Rigorously Southwestern, it featured flat-roofed or parapeted adobe buildings in sugar-cube massing.)

Mission's vocabulary exploded during the early-20th-century Mission Revival—which coincided with the popular Arts and Crafts period. Gustav Stickley wrote extensively about



Spanish Colonial chairs, carved in Mexico or Guatemala, are typical of a style that has survived over centuries. Mission-style furniture of the early 20th century shares the wide, linear, massive form.

the preservation of the California missions, introducing Spanish colonial architecture to a national audience. The Craftsman movement he championed embraced indigenous construction (including adobe) and Native American pottery and textiles.

SPANISH COLONIAL INFLUENCE AS IT APPLIES to houses is, of course, wholly interpretive. Little if any domestic architecture was built in the early days of

Spanish colonization; the missions that give the style its name were fortified churches. In the Southwest, the traditions of the ancient stone and adobe pueblos merged with the Spaniards' history of building in masonry. Ornament was sparse, indeed almost absent in such farflung areas as present-day New Mexico, where building was more Indian than it was Spanish.

Along with classical motifs, the rose windows, carving, and baroque ornament admired in 18th-century Spain appeared on the grandest of Mexico's churches. But the Moorish–Spanish–Mexican decoration we recognize as "Mission" on domestic dwellings belongs entirely to the revivals.

In looking to Spanish colonial precedent for ideas, we can include 250 years of history. The term "colonial" in New England or the mid-Atlantic takes us to the 17th and early 18th centuries. Not

so in New Spain, which both pre-dated English colonization and remained colonial for much longer. For Spanish Colonial style influence, look not only to the Spanish missions of the 1600s, but also to the Mexican Colonial period (1821–1848) and the transitional years of the American Territorial period before statehood (1848–1860). Relatively simple and indigenous building continued in Spanish-settled parts of the country, even as Victorian styles competed for favor in the East.

What distinguished Spanish Colonial architecture was not its details, then, but rather plan and its masonry construction. Houses turn



toward a central court; *placitas* are formed by flanking rooms arranged along a line. Arcaded *portales* lend covered passage outdoors. Of particular note in the Southwest, and ubiquitous in Mission Revival houses, are tiled roofs. Rounded clay “barrel” roof tiles do have 18th-century precedent, although they were quite expensive. The California Mission style relies on enclosed courtyards, lush plantings, private patios, and pergolas.

On the interior, Mission-style rooms incorporate Spanish and Indian conventions. (The California Mission style often betrays oriental influence.) Walls are plastered, wood is dark, carving is rough. Simple, geometric forms predominate in rooms colored like Southwestern clay. A typical Mission Revival architecture—bungalows

Wildly popular in some regions during the 1920s and 1930s, the Mission style borrowed Spanish details from the mission period. The rose windows prominent on the Santa Monica house above are meant to evoke such ornament as the church window of Mission San Jose in San Antonio (1768) with its Churrigueresque carving (right).

with parapets like the Alamo—did take place in the West during the 1920s. Nationwide, though, the first Mission Revival was largely a decorating style overlaid on the Craftsman aesthetic: Navajo rugs and Apache baskets in an Arts and Crafts room.

In the revival of the 1990s, Spanish precedent is once again the focus. Much Spanish ornament is actually Moorish; today’s Mission Revival rooms incorporate North African textiles and art. Wrought-iron hardware and lamps are Arabesque rather than



Pueblo. A sturdy oak table may be accompanied by Spanish or Latin American carved chairs. Mediterranean antiques find a home. It may seem that this revival is more historical. But it is as eclectic and adventurous as previous styles. The artifacts and colors are genuine, but domestic Mission style is made up. ♦

Architectural gardens, from
Old England to the American
West. | by Judith B. Tankard

ARTS & CRAFTS GARDENS

GUSTAV STICKLEY'S OBSERVATION that in an ideal garden, no one can tell "where the house ends and the garden begins" is still good advice today. Cozy enclosed gardens, harmoniously linked to the house with pergolas—a feature which Stickley thought provided the perfect connection between house and the healthful outdoors—and handcrafted garden architecture are part of the rich design legacy of the Arts and Crafts era. ¶ This legacy had a profound influence on modern garden design, especially concepts of enclosure, rustic detailing, and restraint of plantings. In the early 1900s, when large, Beaux Arts style estates were proliferating across the country, Arts and Crafts architects were heralding small houses with intimately scaled gardens. These houses and gardens, so often built with indigenous materials, embraced the Arts and Crafts movement's aesthetic of the vernacular.



DENS



A picture-book garden, all in shades of green, perfectly complements the Cotswold stone house. The boxwood-edged beds are filled with miniature roses.

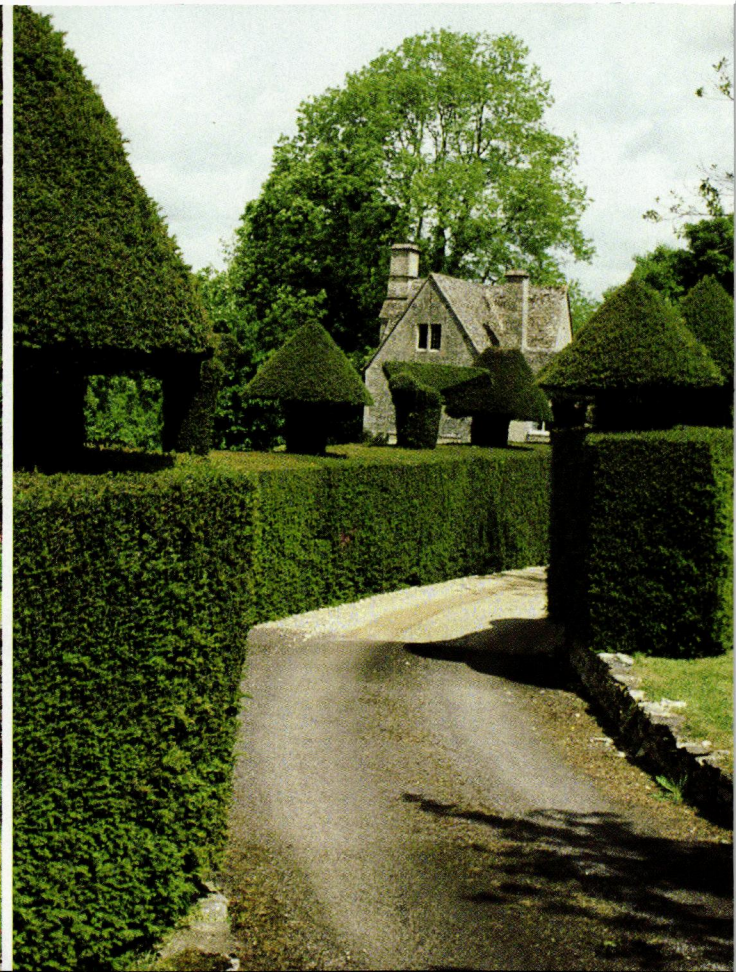

CLOCKWISE (from top left): Landscape architect Ellen Shipman used low stone walls to outline garden space in an apple orchard in Ohio, where brick paths and a white gate echo the Colonial Revival. Low stone walls and long hedges define "outdoor rooms" in a Cotswold garden. A stone archway in a Cotswold garden by Gertrude Jekyll is covered with swags of wisteria and climbing roses. At Rodmarton Manor, an opening in the hedge frames the view to the stone garden house.

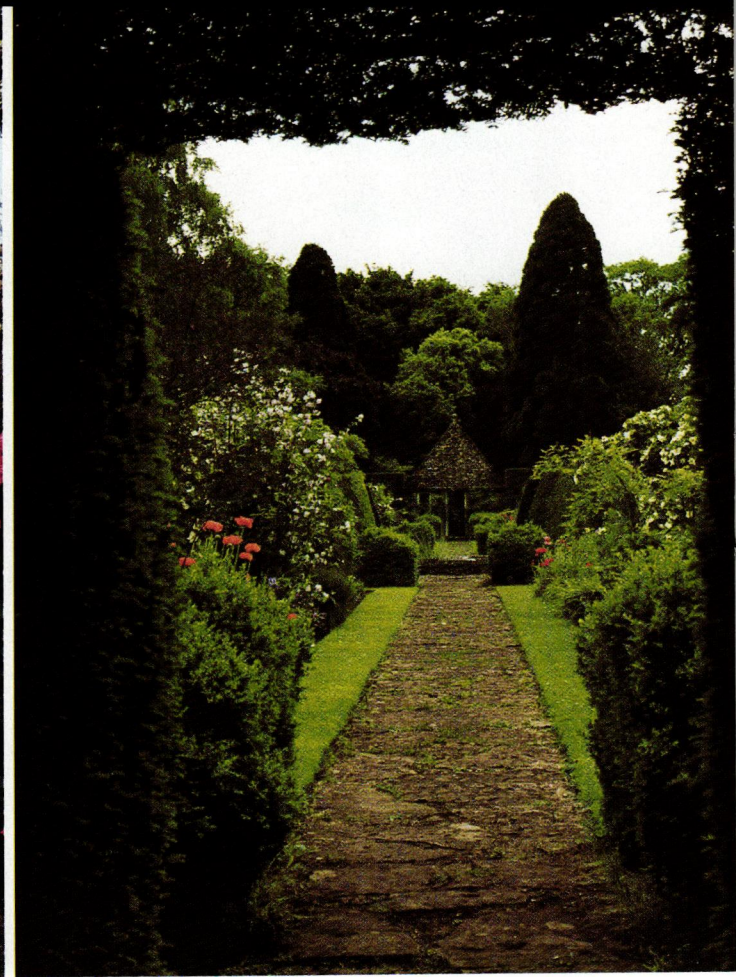



THE CONCEPT OF OUTDOOR ROOMS linked to the house was at the heart of the Arts and Crafts garden—in fact, these gardens did not exist without the companion houses to which they were allied. This essential indoor–outdoor theme was also expressed by representations of trees, flowers, and garden elements in the house’s furnishings.

Arts and Crafts gardens usually were walled enclosures hugging the house, ranging from a simple courtyard to a series of elaborate garden “rooms,” each with a different theme. Rustic stone walls were a favorite device to define the outdoor enclosures.

Pergolas, loggias, and garden houses were used to firmly anchor the gar-

den to the house. Structures from tea-houses and birdhouses to trellises, arbors, and gates—all designed and executed in a vernacular style—were integral features of Arts and Crafts gardens. Exquisite garden architecture, in fact, was the distinguishing feature of these gardens.

Climate permitting, long rows of clipped hedges (“living fences”) and topiaries lent structural notes. Vines clambering over walls and arches, flower borders planted with an artist’s eye, and planters filled with bulbs and annuals finished the picture. Horticulture itself, however, was not the thematic basis in architectural gardens.

It comes as no surprise that William Morris, whose ideas for

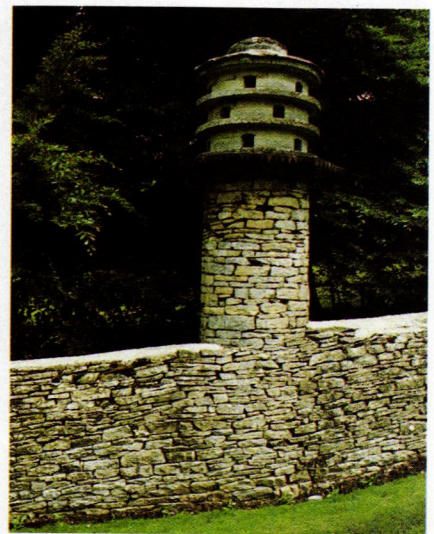

Traditional double borders billow with shrub roses, fuchsias, lilies, iris, and delphinium at Rodmarton Manor in the Cotswolds. ABOVE: A stone dovecote, arising from the undulating wall like a beacon at sea, is emblematic of Arts and Crafts rusticity.



Janis Stelluto's New England garden suits her Craftsman-style house. Over 23 years of gardening, this owner has built upon elements and plantings she uncovered on the property. Architectural statements include the spare pergola, birdbaths, and "walls" of evergreens and flower borders—all planted with a painterly eye.

social and design reform touched upon so many areas, provided the inspiration for these gardens. His medieval-inspired walled garden at Kelmscott Manor in the Cotswolds, its borders filled with the old-fashioned flowers depicted in his textiles and wallpapers, an ancient dovecote in one corner, was a prototype.

Among the many architects who responded to Morris's call for honesty in design, Edwin Lutyens (with garden innovator Gertrude Jekyll) and Robert Lorimer (Scotland's answer to Lutyens) were the foremost proponents of



Strongly architectural, gardens of the Arts and Crafts period easily accommodate newer varieties (such as the Casa Blanca and Muscadet lilies here) alongside such old favorites as dusty miller, hydrangeas, and daylilies. The pergola on the Stellutos' 1915 house is the framework remaining from a secondary porch, since removed. The stone bench (below right) remains from the original garden.

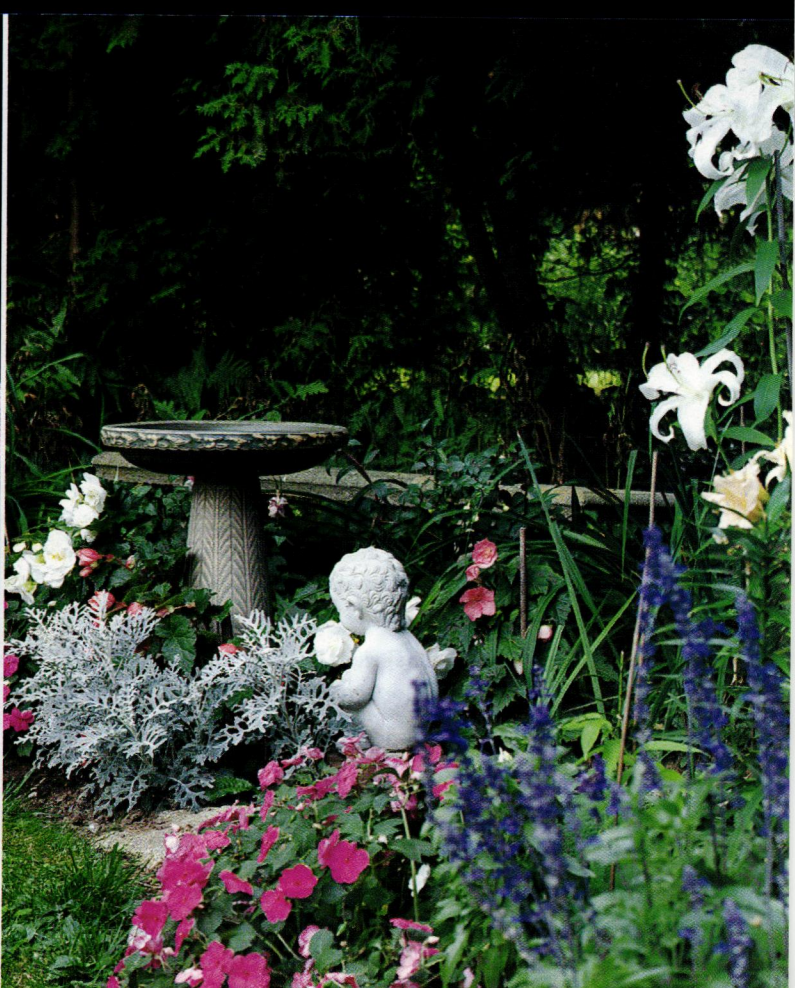



ARTS AND CRAFTS GARDENS IN THE WEST

The Arts and Crafts garden is ideally suited to the American West, where the climate lends itself to outdoor living. Terraces and walled courtyards, copiously planted with trees and shrubs and decorative planters, provide easy transitions (as in the Salt Lake City garden above, designed by Traci O'Very-Covey). A dramatic natural landscape and the widespread use of indigenous building materials (such as adobe) were close to the heart of the Arts and Crafts philosophy. Arts and Crafts merged with the Spanish and Pueblo influences of the Mission Revival, still evident in this Hollywood house by Irving Gill (right).





the Arts and Crafts garden in Britain.

Ernest Gimson, Sidney Barnsley, and Ernest Barnsley, a group of Morris's disciples in Gloucestershire in the early 1900s, designed Arts and Crafts houses and gardens in their purest form. Working with the honey-colored limestone of the region, they crafted several imaginative gardens outlined with textured stone walls, some with dovetails built into them. They laid out the gardens at Rodmarton Manor, considered the most beautifully executed Arts and Crafts house in Britain, as a series of a dozen outdoor "rooms" linked together by low stone walls and hedges, and decorated with topiaries.

The work of British Arts and

Crafts architects became widely known after 1910 and inspired American architects to fashion small houses with integral, well-detailed gardens. Stickley's magazine *The Craftsman* hailed the work of English architects and helped translate their ideas into an American Craftsman style. The adaptable Arts and Crafts aesthetic would acquire strong regional identities from Prairie School to California adobe.

Stickley's advice was adopted from coast to coast, merging with existing regional traditions. In New England, where the foursquare Colonial Revival garden layout was firmly entrenched, stone walls and brick paths proved adaptable to Arts and

Crafts sensibilities. For linking indoors and out, verandahs, porches, pergolas, and arbors sympathetically followed the architectural style of the house.

In areas of the country where the Bungalow reigned as America's Arts and Crafts home, naturalistic gardens emphasizing native plants worked better than a formal layout. Dense stands of trees and shrubs marked the boundaries of informal outdoor rooms. The Arts and Crafts garden was, of course, ideally suited to California, where it merged with Spanish traditions. ♦

JUDITH B. TANKARD is a landscape historian and writer. Her current project is a book about Arts and Crafts Gardens.

KNOW-HOW



Many homeowners crave the polished, personal environment a good interior designer can achieve. Is it possible on a budget? | by Regina Cole

TO THE TRADE

IMAGINE A CONSUMER INDUSTRY where the most desirable products are not available to the consumer. If that sounds strange, then imagine this: the products are priced so that the consumer may pay anywhere from wholesale to twice that, depending on the arrangement he or she has with an interior decorator. Without a decorator, the consumer isn't even allowed into the showroom where the products are sold. If she is, she can't buy, nor will she be quoted a price.

Strange or not, this is the rarefied world in which interior decorators do business with their clients and their sources. Many of the choicest lines of furniture, fabrics, and wallpapers available in the United States are sold through showrooms that market to designers and decorators only. They buy for their clients and, in the process, apply whatever taxes and markups are relevant. The result is an industry with more than a faint aura of exclusivity, and a reputation for sometimes shadowy billing practices.

Americans remain hesitant about engaging the services of a decorator (less than 6 percent have ever done so,

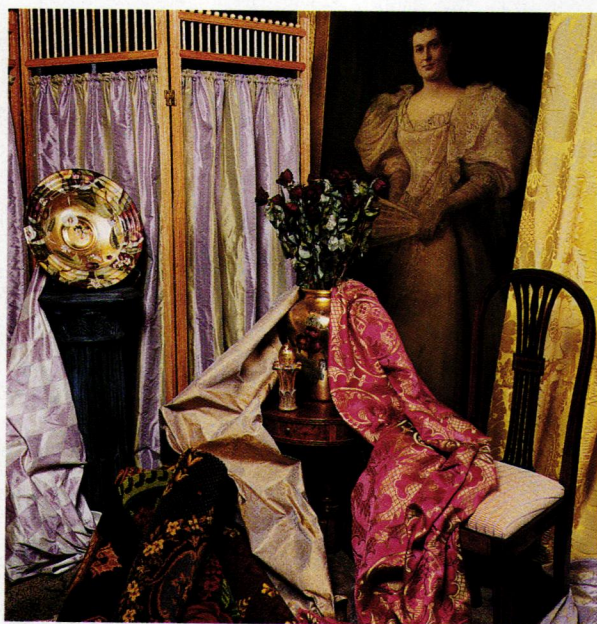

according to a recent study), in part because, historically, designers have functioned as the purveyors not only of their own talent and experience, but also of merchandise.

Yet many homeowners crave the polished, personal environment a good interior decorator can achieve. And, although many department stores have begun to carry quality merchandise, and even have decorators on staff, experts in the field of interior design believe that there are no substitutes for block-printed wallpapers, cotton curtain lace, or hand-woven fabrics. Judicious use of the appropriate orna-

mentation can lift a room from the serviceable to the beautiful. Today, the way such luxury goods are sold shows signs of loosening up.

"The to-the-trade system is a carryover from the past. That whole industry is changing—but maybe not in the upper-crust showrooms," says Paul Duchscherer, author, lecturer, and interior designer. "The companies that sell this way are not set up to deal with the public."

"I couldn't legally even sell to retail customers," says

Bob Burgos, showroom manager at Classic Revivals in Boston. "We can't charge sales tax."

Still, the committed capitalist might argue, why shut out potential customers?

"The theory I've heard," says Bruce Bradbury of Bradbury and Bradbury Art Wallpapers, "is that the general public eats up all your time."

Limiting showrooms to decorators ensures that only qualified buyers come into the store; no one is "just browsing." Furthermore, when decorators pay wholesale and then resell the product, each effectively acts as

OPPOSITE: Paula Tomaso and John Buscemi, owners of Classic Revivals at Boston's Design Center, stand at the entrance to their showroom.

ABOVE: Hand-woven damasks, silks, historic Brussels and Wilton carpets surround a 19th-century portrait at Classic Revivals.



“When you hire a decorator, you should get good advice on where to spend your money.” — CAROLINE STRIDE, interior decorator

Caroline Stride’s dining room is a demonstration of how a decorator can achieve a desired effect while at the same time saving the client money. Long and relatively narrow, the room’s west wall has a row of windows overlooking Gloucester Harbor. Caroline intensified the room’s drama by papering it with “Beauport Promenade,” a documented wallpaper reproduced in its original bold colors by Brunschwig & Fils. The document is in the SPNEA’s Sleeper–McCann House, a museum also known as Beauport—which is just down the street from Caroline’s home.

“Because the paper is expensive, we saved money in other areas. We installed

a wainscot, so I wouldn’t have to paper all the way to the floor. The furniture is from the family. One of the two narrow doors was salvaged from a ship, the other was cobbled together to match.” Pointing to a grouping of objects on the sideboard, she names an antiques store and a mail-order catalog as sources. “When you hire a decorator, what you should get is good advice on where to spend your money. In this room, the money was spent on the wallpaper.”

The overall effect in this room is the indefinable look a talented decorator can impart: not “decorated,” or “done,” or “pulled together.” The room very simply looks and feels wonderful.



ABOVE: “Beauport Promenade,” a strongly patterned historic wallpaper from Brunschwig & Fils, is the backdrop for a collection. **TOP:** Caroline Stride in her dining room, where she incorporated personal history, found objects, and high-quality elements of interior decor.

CHADSWORTH'S 1.800.COLUMNS™



WOOD • FIBERGLASS • STONE

IDEA BOOK PORTFOLIO \$10 plus \$3 p/h

PRODUCT PORTFOLIO \$5

FREE FLIER

1.800.265.8667

Atlanta 404.876.5410 Private Consultation
Historic Wilmington, NC 910.763.7600 Fax 910.763.3191
London 01.287.8718 European Headquarters

Lizzie & Charlie's Rag Rugs

Quality rag rugs made with the same thrift as our pioneer ancestors from all-new, salvage material, helping to save our environment. Same craftsmanship since 1897.

Rugs can be custom color-matched to your decor using multiple colors and color combinations. 24"-60" widths

APPROPRIATE FOR ANY STYLE INTERIOR:
**COLONIAL
VICTORIAN
ARTS & CRAFTS
RUSTIC**

"We still make them the way they used to."

Lizzie & Charlie's Rag Rugs

P.O. BOX 126, 210 E. BULLION AVE.
MARYSVALE, UT 84750

(435) 326-4213

www.marysvale.org FREE BROCHURE



American Arts & Crafts Lighting

MICA LAMPS

Authentic Turn-Of-The-Century American styles. American made.

Hand crafted in solid copper. Mica mineral shades.

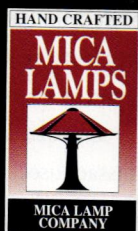
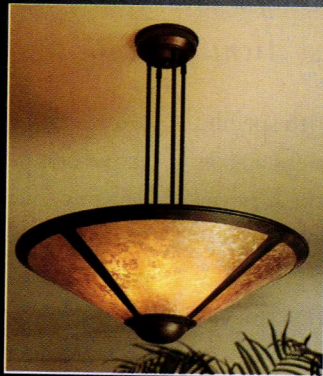

MICA LAMP COMPANY
517 State Street
Glendale CA 91203
Toll Free: 800-90-LAMPS
Fax: (818) 241-5439

Call for our complete brochure of American Arts and Crafts Lighting
New large color catalog available for \$6.00. Send directly to Mica Lamp.

commissioned sales staff for the showroom's lines.

"Most interior decorators make their money by marking up the exclusive products," says Stuart Stark, a designer in Victoria, British Columbia. "Here, I'm one of only two or three people who charge by the hour and add no markup."

But in the area of payment especially, things are changing. In response to suspicious clients, decorators often charge by the hour and pass on their professional discounts to the customer. Showrooms across the country are opening their doors to the public, either daily or at specified times. Decorators are available to assist and to make the actual purchases, since showrooms still do not sell on a retail basis.

In the historical design market, high-end products are usually sold directly to the consumer through catalogs and

sic Revivals, says: "I view one of the main functions of designers—maybe the most important function—as that of being educators. The best client is not the one with the biggest wallet. It's the one who's educated."

The Bradbury and Bradbury line of historic wallpapers is sold by mail-order directly from the company's headquarters in Benicia, California. "When



the Eastern Point breakwater. The house's many periods flow into each other with the grace of generations who dearly love their ancestors.

Stride's home represents the best of an interior decorator's work. Products carefully chosen in showrooms are incorporated with family pieces ("not necessarily good antique pieces," she laughs), and with bargain finds.

"When I sit down to begin work with a client, the first thing we do is to talk about money," Caroline says. "We discuss the budget, and you know, everyone's got one. We agree on the way we're going to do business, whether I charge by the hour, or mark up products, or a combination. Then we move on to talk about the client's house."

Caroline Stride expands on the decorator's traditional role of shopping service. "There are outlets hither and yon where there are very accept-

"The main function of a decorator—maybe the most important function—is that of being an educator. The best client is not the one with the biggest wallet. It's the one who's educated."

retail showrooms, along with specific guidelines for use. And Americans on a budget are learning that the services of an interior designer can prevent costly mistakes.

"From a designer, you do get knowledge," says Stuart Stark.

"More often than not, designers will be happy to work with people who haven't much money," says Paul Duchscherer. "There are a lot of different ways people can get design help. One way is by the hour. I've helped people pick out fabric, arranged the furniture, or given them short sessions of informational help."

John Buscemi, co-owner of Clas-

we started out we couldn't get into showrooms—we didn't have the credentials," remembers Bruce Bradbury. "And no one had heard of selling wallpaper through the mail. However, we continue to find that our customer, the historic-home owner, is consistently more educated than the average designer. People have many ways of finding information; they don't need the clubby old way of doing things any more."

Caroline Stride of Gloucester, Massachusetts, is an interior decorator. Over the years, her colonial house has been added to many times. The most recent addition is a sunny family room overlooking Gloucester Harbor and

able fabrics and so forth—you don't necessarily have to go to the showrooms for good things. But you have to be able to drive all over, and buy it when you see it. That's one of the things a decorator is expected to do.

"What you're paying for in a decorator," she continues, "is access and experience."

She names some favorite sources: out-of-the-way antiques shops, mail-order catalogs, flea markets, fabric remnant outlets, designer showrooms. This familiarity with sources plus the knowledge and experience that an interior decorator has can make more of your home—and for less. ♦

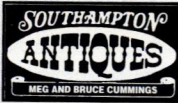

Largest Selection of Antique American Oak and Victorian Furniture in New England

(413) 527-1022

Route 10, Southampton,
MA 01073

Three Large Barns Full!

Open Saturday 10-5 - Closed August Appointments welcome.
Directions: Exit 3 off Mass. Pike (I-90), go 7 mi. north on Route 10
Custom Video Tape \$25. Store brochure \$2

NEW On-Line Catalog with
over 200 items pictured.
<http://www.souhantq.com>



Designed by the ages. Crafted by hand.

Fischer & Jirouch has been hand-crafting plaster ornaments by the same methods for nearly 100 years. We use only traditional plaster in replicas of our 1,500 designs from a variety of periods. Architects, tradespeople, and do-it-yourselfers rely on our pieces to enhance their exterior and interior projects. We also offer custom reproduction.



Hand-crafted Fischer & Jirouch ornaments are as easy to work with as wood and authentic throughout. *Send for our 144-page catalog (\$10 US, \$15 Canadian).*

No credit cards.
We ship UPS only (no P.O. boxes)
Canadian orders in U.S. dollars



THE FISCHER & JIROUCH CO.

4821 Superior Ave. • Cleveland, Ohio 44103
Tel. (216) 361-3840 FAX (216) 361-0650

EXPLORE THE WORLD OF FRANK LLOYD WRIGHT

America's most prolific architect

The Frank Lloyd Wright Home and Studio. Photo: Hedrich Blessing

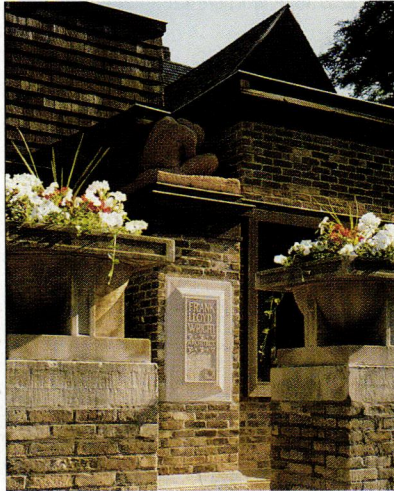

Wright's first home and studio served as the birthplace of the Prairie School of Architecture and a living laboratory for his innovative designs.
951 Chicago Avenue, Oak Park, Illinois 60302



THE FRANK LLOYD WRIGHT
HOME AND STUDIO FOUNDATION

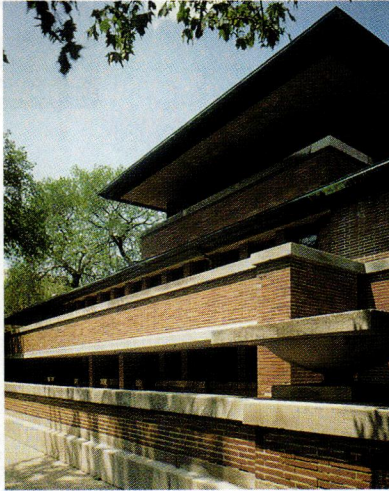

The Robie House. Photo: Hedrich Blessing

The culmination of Wright's Prairie style, the Robie House features sweeping horizontal planes, dramatic cantilevers and long ribbons of art glass windows. 5757 South Woodlawn, Chicago, Illinois 60637

Tour information for both sites:
708.848.1976



PRAIRIE TEXTILES

embroidered & stenciled
curtains, cushions,
table linens, kits, etc.
\$10 for catalog MC/Visa.

Ann Wallace & Friends
Textiles For The Home
Box 16567
St. Paul, MN 55116
612-228-9611

VICTORIAN & CONTEMPORARY BATHROOM PRODUCTS



Jetted & Soaking Bathtubs
Pedestal & Drop-in Sinks

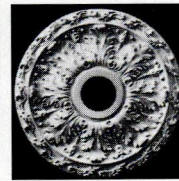
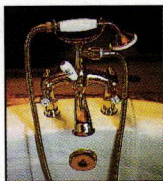

We also carry Acrylic Shower Bases, Toilets, Pedestal Sinks,
Faucets, Light Fixtures, Architectural Mouldings,
Textured Wallpapers & Friezes, and Hardware.

For a complete 60-page product packet with pictures, sizes, colors and prices, send \$15 (refundable with order), or you may request a free brochure and composite sheet.

NORTHSTAR ACRYLIC DESIGNS

P.O. Box 370350 Denver, CO 80237 Toll Free (888) 225-8827 Fax (303) 337-2288
www.northstaracrylics.com

MORE IN 1997
EXPANDED CATALOGUE

WILLIAM MORRIS MORRIS & CO.

WALLPAPERS
& FABRICS

BY MAIL

Arts & Crafts
beauty
for your home
from England

For our colour
catalogue and a
sample cutting of
wallpaper & fabric
please send \$6.00.

Splendid Items for Traditional Homes

CHARLES RUPERT™

THE SHOP

2004 OAK BAY AVE. VICTORIA, B.C.
CANADA V8R 1E4
Tel: 250-592-4916 Fax: 250-592-4999

Fruit (or Pomegranate) designed in 1864



This year, treat a friend to a gift of historic measure.

**Give Old-House Journal subscriptions
and get 25 years of restoration expertise.**

The **OHJ** editors have spent the past 25 years gathering the best historic know-how and restoration expertise. **OHJ** is the only publication devoted exclusively to the restoration, maintenance, and decoration of pre-1939 houses. Our plainly written articles show you practical and economical ways to turn that old house “with a lot of potential” into the house of your dreams. ♦ **OHJ** is written and edited by people who have restored old houses themselves. We’ve learned how to balance history with convenience, lasting quality with a budget. **OHJ** also features articles about land-

scaping, and the history of various house styles.

♦ Have your thoughtfulness remembered throughout the year and give a wonderful present that friends and family will truly appreciate and use—**OHJ** subscriptions. **TO ORDER:** Use the convenient postpaid cards opposite or call **1-800-234-3797** and charge to MC or VISA. We’ll take care of the rest. We’ll even send a handsome card to announce your gift. ♦ The **FIRST GIFT** subscription is **\$27** and each additional is only **\$21**.



**OLD-HOUSE
JOURNAL**

25TH ANNIVERSARY YEAR

Have your thoughtfulness remembered throughout the year.

Wrightful Way

When a change is mandatory in a house by a famous architect, historical precedent provides good direction.

THE LEATHERBERRYS, MARY and Jim, knew that the bathroom in their 1892 Shingle-style house was dark and difficult, with its 1960s-installed cabinetry. They also knew that their house in La Grange, Illinois, was one of Frank Lloyd Wright's earliest commissions. Renovations were not to be under-

taken lightly. Interior designer Barbara Marseille stuck to white, the basic color of the turn-of-the-century bathroom. Her straight-forward approach further led her to quality materials available when the house was built: beadboard for the wainscot, marble for shelves and countertops, hexagonal black and white tiles for the floor. The

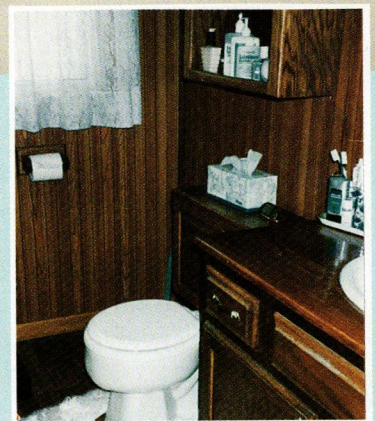

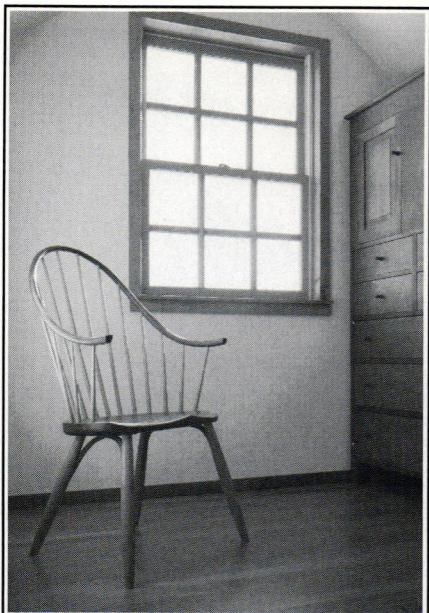

The Continuous Arm Chair. Solid American Black Cherry and Ash

THOS. MOSER
CABINETMAKERS

One reason Thos. Moser furniture has become a classic is its quiet, satisfying beauty. It never dazzles, never intrudes, always enriches the home in which it is placed. Good taste demands no more.

Call to receive your catalog.

1-800-708-9703

Thos. Moser Cabinetmakers
Auburn, Maine 04211

FOOD FOR THE SOUL

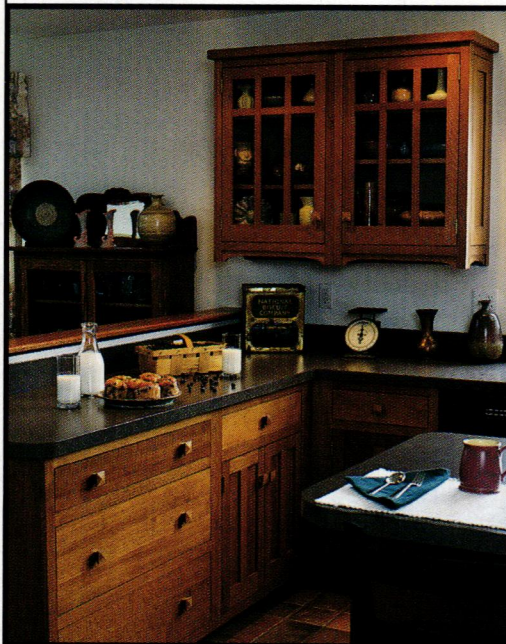

Quartersawn White Oak.

Mission Light Rails.

Flush inset Craftsman doors.

Arts and Crafts styling.

Beauty and simplicity
to nourish the soul,
from your friends
at Crown Point Cabinetry.

CROWN POINT
CABINETRY

Period styling.
Handcrafted to the finest quality.

153 Charlestown Road • PO Box 1560 Claremont, NH • 03743

Phone: 800-999-4994 • Fax: 800-370-1218

<http://www.crown-point.com>

Superb grace of design.

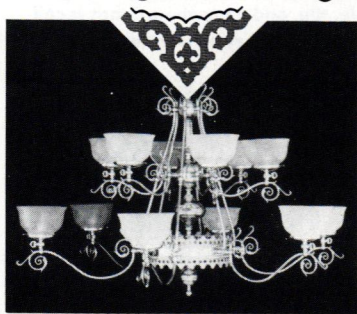

Send \$5 for our full color catalog.
(catalog fee refundable with order)

251 s. pennsylvania avenue
po box 469, centre hall, pa 16828
814-364-9577

*Victorian
Lighting
Works*



Hand Printed **ART WALLPAPER**

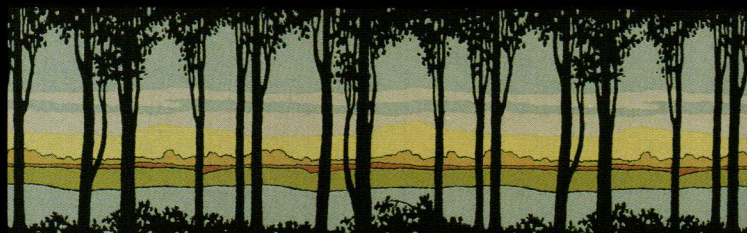

Birchwood Frieze from our Arts & Crafts Collection

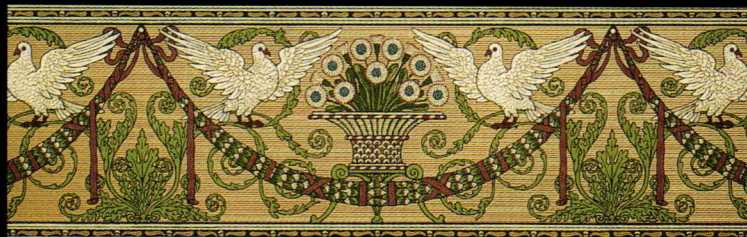

Adelphi Frieze from our Victorian Collection

Available by Mail Order Complete Catalog: \$12.00

BRADBURY & BRADBURY

P.O. Box 155-K3 Benicia, Ca. (707) 746-1900 bradbury.com

A Walk in the Woods



STAIN-GRADE INTERIOR COLUMNS

*In all the popular
designer woods*

Nothing elevates an interior landscape like artfully crafted and richly finished real wood columns.

Turncraft stain-grade and paint-grade columns transform common space into the extraordinary.

Call today for a free product portfolio:
(800) 423-3311

TURNCRAFT
ARCHITECTURAL

P.O. Box 2429
White City, OR 97503
(541) 826-2911

© 1997 Turncraft 1989



LEFT: Paneling of the 1960s suited the dark and dispiriting floor and cabinet.
ABOVE: Elmhurst, Illinois, craftsman John Hammond installed beadboard, marble, tile, and a baseboard that recall turn-of-the-century conventions.



clean and simple design emphasized light and efficiency. A walled-up window was uncovered, and double sinks installed. A new cast-iron tub was surrounded with the same white-enameled beadboard that went on the walls; a border above the wainscot added decoration with subtlety. Detailing follows turn-of-the-century conventions. Timeless

utility is the outcome, bolstered by the stylish 1890s radiator, now exposed. The Leatherberrys' bathroom has every comfort favored by late-20th-century homeowners—including whirlpools in the bathtub. But, with its unassuming elegance, it also recalls the timeless bathrooms of houses that, like this one, were ahead of their time. ♦



TILES

Survivors
Of Our Past

Tile Restoration Center

Reproduction and Restoration

Delia Tapp

Marie Glasse Tapp

3511 Interlake N Dept. OH

Seattle, WA 98103

206.633.4866

Send \$10. for Color Brochure

Tile Pictured Above
Two Peacocks-12"X12"



Fine French Oak

FLOORING



Add beauty, warmth and European style and grace to your home with fine French Oak. These are beautiful, durable, wide, and elegant, solid wood planks, precision milled to create superb flooring.

WOODHOUSE

P.O. Box 7336 Rocky Mount, NC 27804

919-977-7336

Free brochure & pricing guide. \$15 Sample kits (refundable)



LIVE OAKS of Savannah

Fine Victorian Furniture

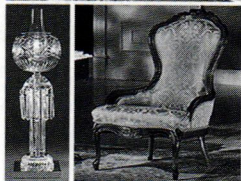

Empire • Rococo Revival
Duncan Phyfe • Mallard

Plus...

Other Period Reproductions
and Accessories 40-50% Off

Call for your \$5.00 color catalog
(refundable w/purchase)

1-800-467-5539

Live Oaks of Savannah
PO Box 16194
Savannah, GA 31416

As close to the real thing as there is!



Museum quality
high profile
frames

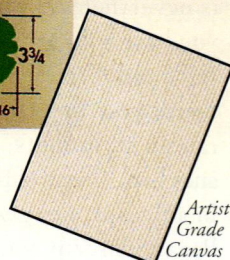

Artist
Grade
Canvas

Discover how a faithful replica on artist's canvas can enhance any room's beauty. Portraits, Impressionists, landscapes, still lifes, animal studies, nauticals and abstracts - masterpieces from famed museums and little known treasures from private collections. Over thirty richly carved, hand-gilded wood frames.

Free color catalogue

1-800-CANVAS, Dept. 1097
(1-800-222-6827)

Fax 1-800-437-3FAX, Dept. 1097
www.MastersCollection.com

THE MASTERS' COLLECTION

P.O. Drawer D-1097, Somersville, CT 06072

Romantic Mission

by Patricia Poore

YOU ARE PROBABLY FAMILIAR with the Mission furniture of the American Arts and Crafts movement. You may know something about the preservation of the early Spanish colonial missions of New Mexico, Texas, and California. You've seen contemporary books on Santa Fe style. But: What are the connections?

The Mission Revival flourished in the 1890s and through the 1910s—coincident, that is, with the American Arts and Crafts movement. The two are often confused because they both embrace simple, geometric forms; materials and colors taken from nature; the obvious hand of the craftsman. Certainly, the eastern Arts and Crafts (or Craftsman) movement complemented the design traditions of the missions and the Mission Revival.

Even today, a late-20th-century Mission Revival coincides with unprecedented interest in American Arts and Crafts interiors. Interpretation is the excitement in a revival, but still, we'd like to know the difference between the historical and the newly blended. How do we tease apart the strains of influence and precedent?

SOUTHWESTERN ELMO BACA TAKES A stab at explaining the style variations among Arts and Crafts, Mission, Spanish Colonial, Pueblo Revival, and other related strains. Through

photographs, mostly contemporary, he shows us bold and tasteful examples of houses and interiors either in the West or influenced by Spanish and Indian architecture. More historical than the "Santa Fe" books, more regional than the Arts and Crafts books with national scope, Baca's book

reaching it could indeed apply to me if I wanted it to. Which maybe I do!

The old missions are introduced, with emphasis on their rediscovery during the 1890s and the ensuing Mission Revival. We get thumbnail biographies of Helen Hunt Jackson, Charles Fletcher Lummis, Irving Gill.

After the history chapters, I was still unclear about when the Southwest Mission Revival got mixed up with Stickley furniture. Baca gives a simple enough explanation. When it comes to 20th-century American furniture, he says, Craftsman and Mission are synonymous. Roycroft and Stickley produced nearly identical lines of furniture, associated with the East or Southwest, that they labeled Craftsman or Mission, respectively. The public knew Craftsman products as "Mission."

Major companies based in the Midwest and East dominated the furniture industry until after 1920. Nevertheless, several western designers produced furniture that became a distinctive Southwest Mission style. Interiors were likely to

contain Craftsman pieces alongside Spanish baroque and Spanish colonial pieces, especially in New Mexico. Craftsman-style furniture and rooms in the West acquired an exotic personality, fusing the Craftsman aesthetic with Spanish, Japanese, and Native American influences. (Baca calls Lummis's home El Alisal "part hacienda



Constructed of Arroyo Seco boulders, the house of Charles Fletcher Lummis (father of the Mission Style) has been described as "a neo-Mission mystical potpourri" of Mexican, Pueblo, Mission Indian, and New England influences.

is nevertheless of broad interest. If you have a Bungalow, a house of the Arts and Crafts era, a house in the Southwest, or a house with Mediterranean style roots, you'll find guidance here. (None of that applies to me. In any case, I enjoyed it, especially Baca's description of the current Mission Revival, which is so far-

This room is unmistakably Spanish. But with its simple forms, rustic materials (tile, iron, wood), and colors of earth, it suggests the strong affinity between western Mission Revival and the "mission" style associated with the Arts and Crafts movement.

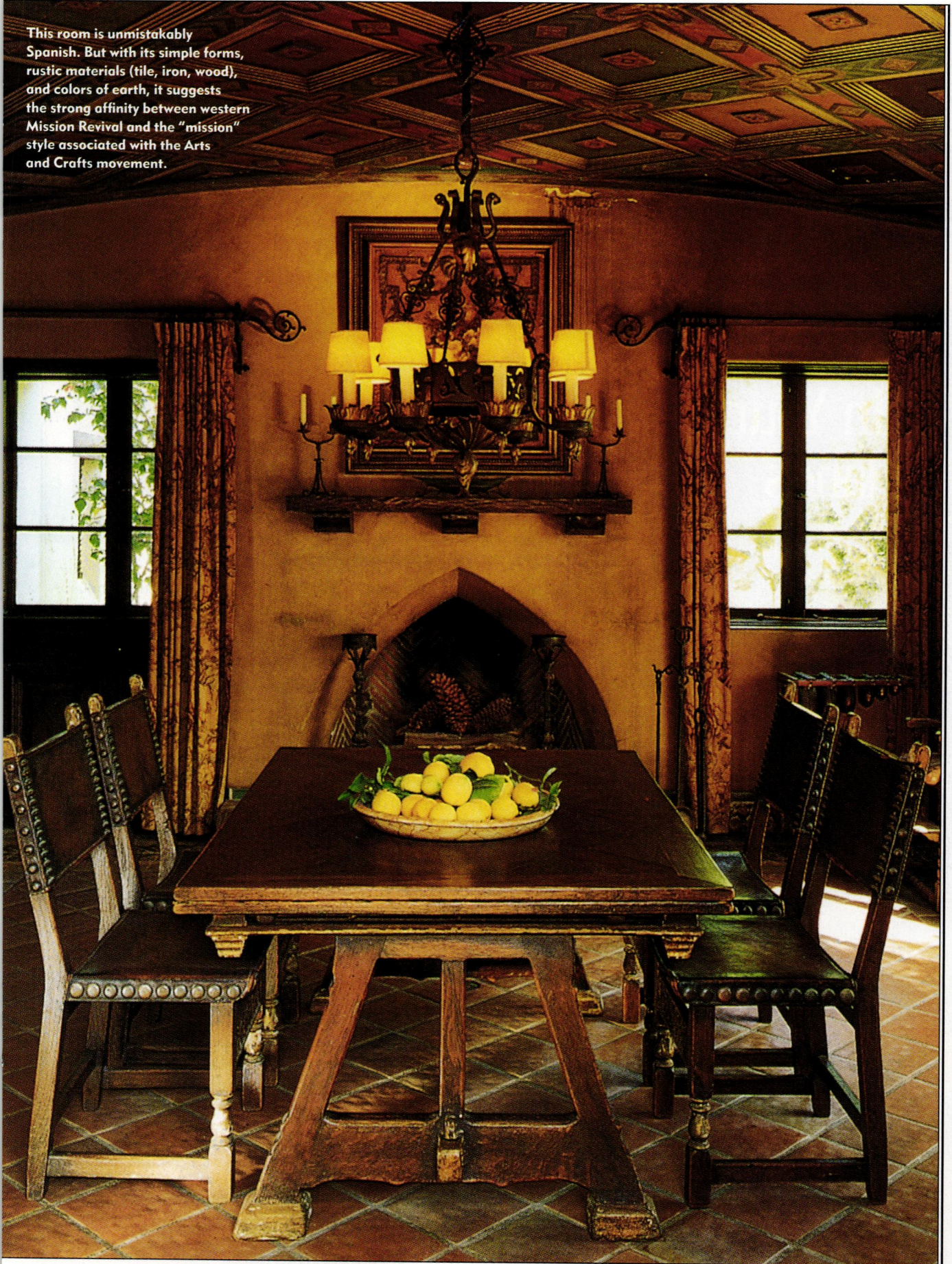



Our Heart Is In Your Hands

Once you call for a Sample Kit or a free brochure, you'll fall in love with our rich and radiant Antique Heart Pine. Do Joinery craftsmen make the most beautiful flooring in the world? The decision is in your hands.

THE JOINERY CO.

800-726-PINE or 919-823-3306
P.O. Box 518 • Tarboro, NC 27886



Ask about Antique Heart Pine (shown here in Select Plainsawn)



Native American influence is clear in this Utah bungalow, where indigenous materials, photographs, rugs, and art combine with Stickleby's mission furniture. The Pueblo-derived line of the river-rock hearth dominates the inglenook.

and part bungalow.") Mission Revival was a dynamic and modern-edged movement from the beginning, rather than a historical revival.

A GOOD 50 PAGES OF THIS BOOK ARE devoted to the Mission style today, a new school that pulls together Moorish, Spanish, Spanish Colonial, Arts and Crafts, and Native American design. By 1915, of course, Mission style had become severe and dark in a medieval vocabulary. In the 1990s, the style has returned to its Spanish roots. Strong Mediterranean colors—apricot, bright light green—predominate. The massive furniture of dark oak with copper and leather still exists, but it is merging with other styles, reinterpreted through color, upholstery, and carving. This revival is "Baroque and postmodern," Baca enthuses, "multicultural and romantic, [and] more adventurous."

Typical accoutrements

are familiar: tile work, indigenous weavings and textiles, graceful pottery, metal lamps with mica shades, iron accents with Arabesque or Spanish forms. Baca, a historic preservationist by training, is refreshingly bullish on contemporary talent. He endorses such interpretive artisans as Randolph Laub, Warren Hile, and those at Berkeley Mills, Arroyo Design, and Chaparral Studio. (An appendix gives addresses and phone numbers.)

No surprise that Elmo Baca prefers the current Mission Revival to the Craftsman Revival, also in full swing. The Craftsman Revival he calls purist and scholarly. Mission, he reports, is playful and romantic. Read his book and you'll be hooked, too. ♦

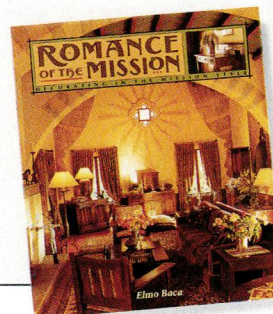

Romance of the Mission by Elmo Baca. Gibbs-Smith, 1996. Hardbound, 144 pages. Through your bookstore, or order Item #A113 [\$37.95 + \$4.50 s/h] from Old-House Bookshop: (800) 931-2931.

A New Dimension For Older Homes



Since an "Elevette"® provides a new dimension of luxury and practical convenience for owners of older homes, today's designers usually provide space in their plans for a residential elevator. It fits easily into restorations or renovations and is tax-deductible when doctor recommended.

For free literature, contact:

INCLINATOR
COMPANY OF AMERICA

Dept. 22
PO Box 1557
Harrisburg, PA 17105-1557
Phone 717-234-8065

*Their mouths will be watering,
before you start cooking.*



We offer a complete selection of country appliances with the latest in technology and features...four cu.ft. self-cleaning ovens with the option of gas or convection.

Four styles of range tops to choose from including gas with commercial sized burners and electric smoothtops.

Prices starting at \$3445.

Our family of appliances include: matching refrigerators, wall ovens, microwaves, plus refrigerator and dishwasher panel kits.

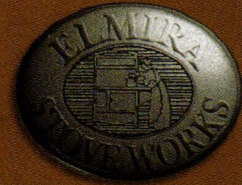

...only our look is old

For more information, call us at 1-800-295-8498 ext. 703;
or visit our website at www.elmirastoveworks.com



P.O. DRAWER 609, CARLISLE, PA 17013 DEPT. 203
Tel: (717) 243-0063 E-Mail Address: cwc@pa.net
Internet Web Site: <http://www.pa.net/cwc>

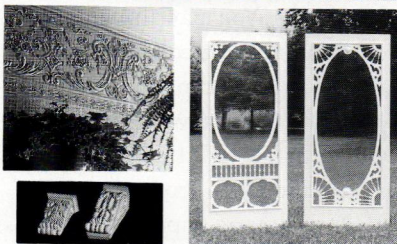

- Fretwork gingerbread and lots more for interior and exterior use; most complete line available.
- 19th Century designs from the world's leading manufacturer.
- Save with factory-to-you pricing.

Send \$5.00 for full color, 56-page product and design idea catalog.

FAIR OAK WORKSHOPS

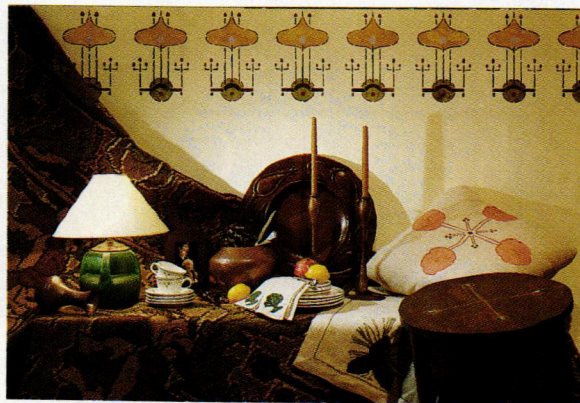

*"The Mail Order
Source for the
Arts & Crafts
Style"*

See for yourself what our customers are so excited about. Call or write for our introductory brochure featuring the finest Arts & Crafts style reproductions available. Inside you'll find stencils, pillows, flatware, carpets, lamps, china and more, handcrafted by the most skilled artisans working today. Whether you need a single outstanding accessory, or are creating a complete interior, Fair Oak Workshops has what you've been looking for.

FAIR OAK



WORKSHOPS

PO BOX 5578
RIVER FOREST IL 60305
800 341 0597



Atmosphere to Go

by Susan Mooring Hollis

The good news is that my apartment is in a great location and the rent is manageable. The bad news is that it's a white box—and I can't make changes or paint it. But I crave nineteenth-century splendor! I will live in an old house someday, but until then, can you recommend some magic for a dreamer on a budget?

**Emma Stevens
Chicago, Illinois**

WHAT YOU NEED IS SOME PORTABLE antiquity—wonderful old objects that evoke the character of the nineteenth century (and that you can take with you). A collection of small

objects can give you a great deal of pleasure in the collecting and in their display. They are, too, a portable treasure.

Two qualities characterize a good collection: (1) the items should have something in common, be it material, subject matter, place of origin, or merely color; (2) and the items should be meaningful to you. A third quality that many effective collections share is whimsy. But be careful—there's a thin line between whimsical and cute.

The items in your collection don't have to be valuable. Shells or other natural objects make a beautiful grouping. You may already have the beginnings of a collection (mismatched antique cups and saucers, say, or little boxes in which you keep jewelry or paper clips), but you haven't thought to group them.

Display is as important as the collection itself. The likeliest spot

The vast variety of decorative objects produced during the nineteenth century makes it a period of collectibles.

TRUE VICTORIAN LIVING

Four fascinating catalogs... filled with small indulgences, practical fantasies, and historical accoutrements to enhance your wedding, your home, your garden, and your life.

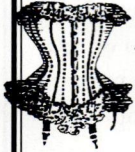

GENERAL CATALOG.
\$3.00 ppd. Corsets, bonnets, hoopskirts, hats, fans & snoods, paper dolls, kitchenware, cookbooks, toys & more!

PATTERN CATALOG.

\$7.00 ppd. Over 1000 patterns available for Victorian & Edwardian clothing, plus Medieval, Civil War Military, 1920's, 30's & 40's... and more!

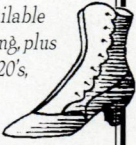

SHOES & BOOTS CATALOG.

\$5.00 ppd. Victorian, Edwardian, Medieval and Renaissance... plus more!

FANCY WINDOW TREATMENT CATALOG.

\$2.00 ppd. 53 full size sewing patterns with a total of 120 styles.

AMAZON DRYGOODS, DEPT. OHI
MAIL ORDER ONLY

2218 East 11th St., Davenport, IA 52803
Phone: 1-800-798-7979 • Fax: 319-322-4003

- CREDIT CARDS ACCEPTED -



Hammered Copper

obre

Call for the dealer in your area. (503) 248-1111

CEILINGS PLUS

The Elegance and Beauty of Yesterday for Today!

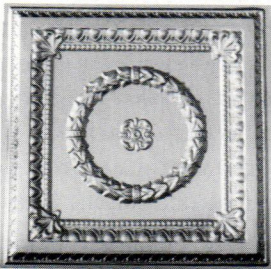

Exact replicas of the beautiful old tin ceilings are now available in durable, lightweight, high impact polymer plastic. They are easy to install, paintable and washable. Available in fire-rated materials and colors. Several patterns from which to choose. Please write or call:

Snelling's
Thermo-Vac
INC.

P.O. Box 210, Blanchard, LA 71009
Office (318) 929-7398
FAX (318) 929-3923

MAC'S NEW PRODUCTS FOR 1998

INTRODUCTORY SALE ~ BUY NOW AND SAVE

ALSO ORDER OUR NEW 1998 LARGE FULL COLOR CATALOG - SEE BELOW -

REG. \$998 SALE \$795

REG. \$998 SALE \$795

THESE BEAUTIFUL PORCELAIN SINKS
REGULAR PRICE \$798.00 EA.
INTRODUCTORY SALE PRICE \$495.00 EA.

MPS-1 MPS-2

MPS-3 MPS-4

MA008 MA007

MAC^{the} ANTIQUE PLUMBER^{INC.}

6325 Elvas Ave., Dept. OHI
Sacramento, CA 95819 800-916-BATH (2284)
916-454-4507 (CA) 916-454-4150 (Fax)

Catalog \$6.00 (refundable on first order)

The Classic Mailbox

"Nobody Regrets Buying the Best"

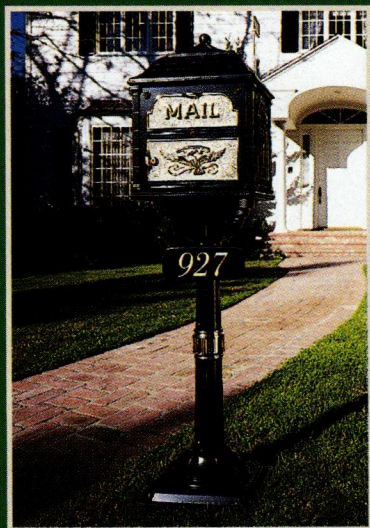

Gaines Manufacturing is proud to manufacture the finest mailboxes in the world. All of our models are constructed from aerospace grade aluminum and solid brass. Our distinctive and timeless design has been awarded with patent number D334, 272 from the United States Government. Also available as a wall mount or wall insert.

AVAILABLE COLORS:

Black
Metallic Bronze
Maroon
Verde
Metallic Charcoal
White
Forest Green
Almond

- SOLID BRASS
- DIE-CAST ALUMINUM
- WEIGHS 41 LBS.



GAINES
 MANUFACTURING, INC.

6625 Flanders Drive
 San Diego, CA 92121
 PH. (619) 622-1222
 MADE IN THE U.S.A.

is as a vignette on a table. It's good to add height to small objects by placing them on stands and easels, and to arrange everything so that there is a sense of movement. Depending on what you collect (and whether your landlord will let you put holes in the walls), wall brackets and shelves are attractive methods for display. Small, simply framed prints or old photographs look stunning hung on the panels of a free-standing screen.

For a sumptuous backdrop, create a room within a room by hanging old fabrics on the walls (which can be done with a minimum of holes). Tag-sale sofas and chairs also benefit from draped fabric, as do little occasional tables. Windows are very expensive to dress elaborately; nineteenth-century windows were usually layered, with a filmy curtain next to the glass and a heavier layer of damask or velvet over that. Today, pre-made lace curtains are not too expensive, and perhaps you'll find old curtains or some lengths of velvet that you can drape over the lace. A flat, shaped lambrequin doesn't require much fabric; you can make it yourself and hang it over the lace. These suggestions will work if you have tall, rectangular windows of an antique proportion. If your windows are more square, you're better off with just the blinds that came with the apartment. Finally, your apartment probably has colorless broadloom; try to find a nearly threadbare Oriental carpet in your price range to lay on top of it.

We want to put our feet up at the end of the day, but reclining chairs have always seemed beyond the pale. Can a reclining chair look at home in a period interior (ca. 1790)?

James Stancil and Elizabeth Stroud Edenton, North Carolina

RECLINING CHAIRS HAVE INDEED BECOME an emblem of bad taste, but comfort

is one of the most important components of luxury, and virtually every design era has its comfort furniture.

Wing chairs were common all through the eighteenth century, first used in bedrooms so that invalids could sit by the fire and keep warm. Earliest ones incorporated removable potty seats, in keeping with

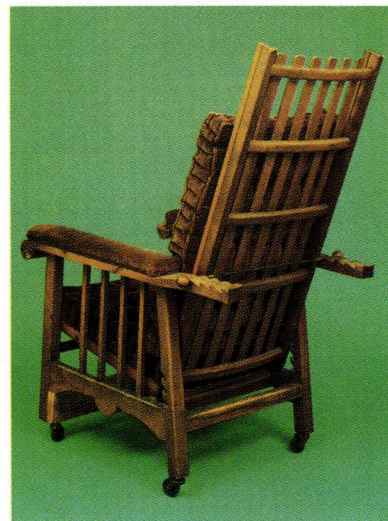

The Morris chair was the recliner of the turn of the century. One surprising example is this version, built in the 1890s by Maine Shakers.

their sickroom function. These chairs did not recline, as a rule, but there are reproduction wing chairs which do recline; look for examples that don't require a side lever. If putting your feet up is all that's desired, and you don't need to lean back as well, you might take the easy route and use footstools or ottomans with conventional armchairs.

The nineteenth century saw many new furniture forms, and especially a fascination with mechanical furniture (sometimes called patent furniture). The most famous reclining chair of this era is the Morris chair, but there were others, often built on metal frames. The Morris chair is, of course, the recliner best suited to the Arts and Crafts home, with styling reminiscent of Stickley and Wright. ♦

40% OFF

**BALDWIN
QUOIZEL
PERIOD BRASS
ARTISTIC BRASS
JACUZZI
OMNIA
PHYLICRICH
& MORE**

1.800.760.3278

HARDWARE, BATH & MORE...

FREE BROCHURE

WEB SITE: www.h-b-m.com

*Unleash your
creativity...*

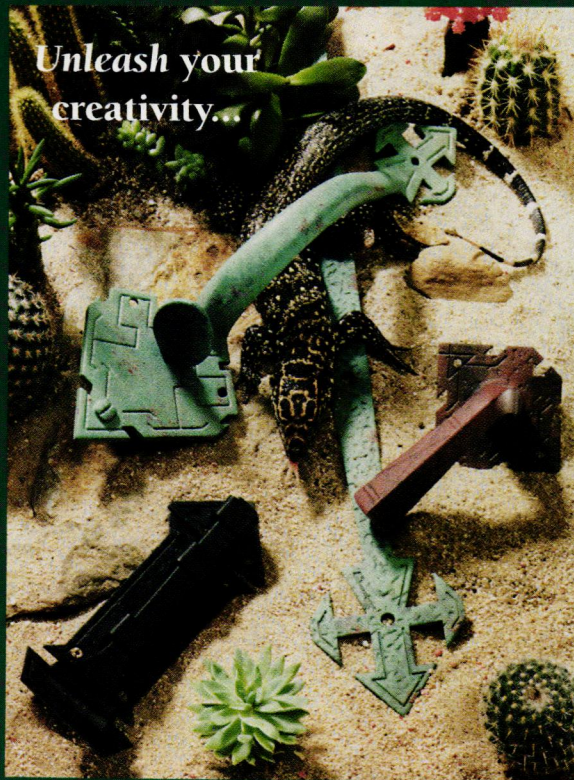

*Specializing in
reproduction
hardware for
over 50 years,
Acorn is proud
to offer it's new
Southwest
design...*

ADOBE IRON™

*Available in 8 finishes
including new russet
and verdigris.*

Call 800-835-0121 or fax 800-372-2676



**Antique
Victorian
Lighting
inc.**

One of New England's largest
selection of kerosene, gas
and early electric lighting.

Route 1 South
P.O. Box 1067
Kennebunk, ME 04043

207-985-6868

Country Curtains®

**Every Window
Deserves A
Great Curtain!**

In our catalog you'll discover just
the right answers for your windows
... easily and affordably! Hundreds
of wonderful ready-made choices,
something for every style of home
... from colonial to contemporary
... coast to coast!

Please Call TODAY For Your
FREE Country Curtains®
Catalog! **1-800-876-6123**
Ask for Dept. 4757



Please send my FREE Country Curtains® Catalog

Name _____

Address _____

City _____ State _____ Zip _____



Mail To: Country Curtains® Dept. 4757 Stockbridge, MA 01262 or Fax to: 1-413-243-1067



WHAT DOES NEW YORK City offer to people who love old houses, historic districts, and atmospheric neighborhoods? A great wealth, as it turns out. The city that never sleeps, the city with so much of everything new, has a long history. And although the heated rush of progress has continuously produced newer and bigger buildings, pockets of the past survive. Among skyscrapers are charming two-storey houses,

and tucked into quiet corners are streetscapes that have remained intact since the 1830s. There are historic houses in every borough. Because historic house and neighborhood tours are enjoyable only in manageable portions, we have concentrated this visit on one part of Manhattan.

GREENWICH VILLAGE, once the single glittering capital of American bohemia, is one of the best places to explore architecture that tells a lot about New York, and about how the

McManus Florist, at 69 Eighth Avenue, provides color to the streetscape. Greenwich Village welcomes visitors, but neighborhood shops like these also provide for a firmly settled local clientele.

city grew economically and socially.

Greenwich Village occupies the widest bulge of Manhattan Island, the area north of **HUDSON STREET** and south of **UNION SQUARE**. It is uncluttered by high-rises, providing its residents with rare amounts of sunshine and views of the sky.

That contact with nature recalls the Village's origins. A sodden marshland when first settled in the 1600s by Dutch and English settlers, it became a rural refuge after those energetic early residents drained and planted the land. By the mid-18th century, Greenwich was home to large estates. After the Revolutionary War, many of these were subdivided and parceled out to yeoman farmers. By this time the **BATTERY**, two miles south, was already intensely urban. In 1822, a yellow fever epidemic sent about sixty thousand panicked New Yorkers swarming into the airy refuge of the Village and, although most left when the disease retreated, some stayed. Within a few decades, the local population had quadrupled and the small farms were replaced by row houses.

In 1811, ambitious city fathers blueprinted a lockstep grid for the whole of Manhattan. The independent-minded residents of Greenwich vigorously protested; they wanted their rural hamlet to remain a place apart, left to evolve in its own way. They won the fight and to this day the area is distinguished by its web of crooked streets, many crowded with two- and three-storey row houses seventeen decades old. Others are lined with charming cafes and bistros, many of them famous sites of past bohemian activity.

The one area that saw little development during all this 18th and 19th century growth was the swampy plot that became **WASHINGTON SQUARE**. In 1780 the city bought eight acres from a private estate as a site for a public gallows and potters' field. An elm that still stands at the northwest corner of the square was the hanging tree until 1819, and some twenty thousand corpses were interred there before 1826, when the field became the National Guard parade ground. In 1850 the plot was turned into the beginnings of the park

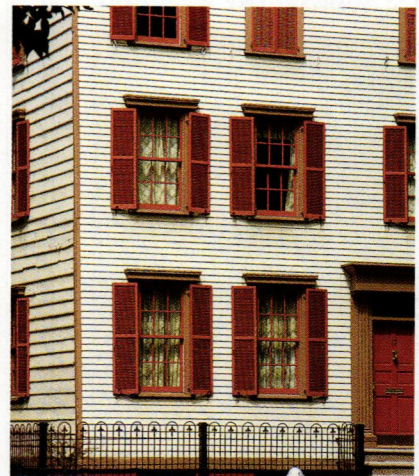

TOP: A garden at 19 Barrow Street shows how beautifully growing things integrate with city architecture. **LEFT:** The Minetta Tavern at 113 MacDougal Street. **ABOVE:** 17 Grove Street, built in 1822, is the city's best-preserved wood-frame house.

seen today. The famous memorial arch, designed by Stanford White, was erected in 1892. Stanford White also designed the richly ornamented **JUDSON MEMORIAL CHURCH, TOWER AND HALL**, which anchor **WASHINGTON SQUARE SOUTH**. **WASHINGTON SQUARE**

NORTH is home to a row of handsome Greek Revival houses built in the 1830s. Known as the "Row," they belong to New York University and house administrative offices, but the brick exteriors, with their tall windows, remain unchanged. Henry

BURROWS STUDIO

Arts & Crafts Movement
Wallpaper, Fabric & Carpet
Visit us on the World Wide Web
at: <http://www.burrows.com>

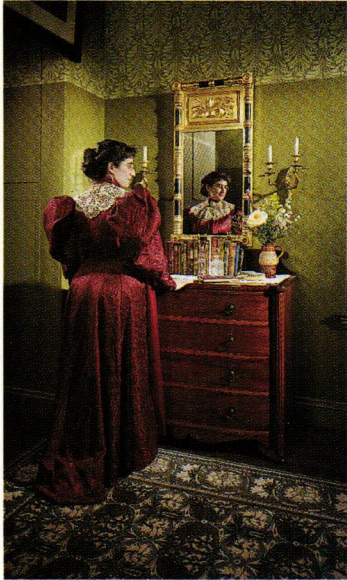

POPPY Axminster Carpet
designed by Wm. Morris c. 1875,
and Norwood-Day Wallpapers.

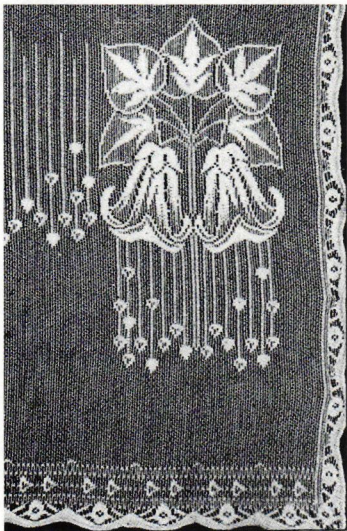

"MEADOW LILY"

An Arts & Crafts Movement
Nottingham Lace Curtain
Free Catalog Includes Full Range
of Victorian Lace Curtain Designs

For product information contact:
J.R. BURROWS & COMPANY
P.O. Box 522, Rockland
Massachusetts 02370

PHONE: (800) 347-1795



James set his novel *Washington Square* at Number 19, where his grandmother lived. His description of her parlor is famous for its evocation of patrician city life.

Just north of Washington Square, at 47 Fifth Avenue, is the Irad Hawley House, now the **SALMAGUNDI CLUB**. The oldest artists' club in the nation, it has occupied the Hawley residence since 1917. Originally built in 1853 for the president of the Pennsylvania Coal Company, this is the last survivor of the mansions that once lined lower Fifth Avenue.

The oldest and most picturesque part of Greenwich Village begins west of Sixth Avenue. In the **WEST VILLAGE**, the graceful façades of Federal houses retain their fanlights and side columns. Another Federal survivor is the simple **ST. LUKE'S EPISCOPAL CHURCH** on **HUDSON STREET**, built in 1822. **GROVE STREET** has tiny two-storey houses dating to the 1820s, and at its terminus at Hudson Street,

Mid-19th-century houses on Grove Street show how Greenwich Village can embody the charm of the past in the middle of a noisy metropolis.

a cul-de-sac formerly named **MIXED ALE ALLEY** because it housed laborers at the local breweries is now an exclusive and quiet 19th-century enclave known as **GROVE COURT**. The **JONES STREET HOUSES**, numbers 26, 28, and 30, are virtually intact Greek Revival row houses which typify vernacular urban residential design of the 1840s. Of special note are the original stoops, wrought-iron railings, temple-like entrances, and dentiled cornices.

Another relic of the Greek Revival is **LA GRANGE TERRACE**, at numbers 428, 430, 432, and 434 **LAFAYETTE STREET**. Also known as **COLONNADE ROW**, these four houses survive from a row of nine marble-fronted residences that, at the time of their completion in about 1833, were among the grandest dwellings in New York. Originally occupied



**PRESSED-TIN
CEILING
& CORNICES**

6", 12" & 24" PATTERNS
COMMERCIAL • RESIDENTIAL

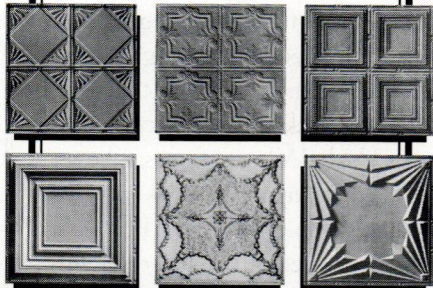

Adds elegance to any room
SEND \$1 FOR A BROCHURE

**CHELSEA
DECORATIVE METAL CO.**

9603 MOONLIGHT DR., DEPT OH1
HOUSTON, TEXAS 77096

713/721-9200

FAX 713/776-8661

<http://thetinman.com>

Timeless & Enduring



FACTORY DIRECT VICTORIAN FURNITURE

Shop with us at Heirloom Reproductions for the finest, most authentic, Victorian furnishings. Choose from a vast selection of Victorian pieces, all **hand-carved in solid mahogany!** Our 150-page catalog offers everything needed to make your home a Victorian treasure—sofas, chairs, marble-top tables, bedrooms, dining rooms, hall trees, curios, lamps, wardrobes, clocks and entertainment centers *plus* hundreds of fabrics and custom finishes!

For more information, call toll-free: **1-800-288-1513**

MasterCard/VISA Accepted

Alabama Residents add 4% sales tax.

OR SEND \$3 FOR CATALOG TO:

HEIRLOOM REPRODUCTIONS, 1834 West 5th Street, Dept. OHI, Montgomery, AL 36106

ANTIQUE HEART PINE FLOORING

T&G Planks up to 11" wide
EXPOSED BEAMS
Dry ♦ Aged - Superb
Heart Pine Stairparts

ANTIQUE HEART CYPRESS

Custom Milling ♦ Doors
Paneling ♦ Shutters

AMERICAN HARDWOOD FLOORING

Beautiful
Unfinished or Prefinished
Naildown or Gluedown

For a Free Brochure, call:
(504) 567-1155

www.albanywoodworks.com

Albany Woodworks

P.O. BOX 729, ALBANY, LA 70711

*Authentic oil and acrylic paint
carefully selected by curators
for the careful restoration of
historic architecture.*

And... 17 simulated milk paint colors.

Literature at \$3.00, available through:
Primrose Distributing
54445 Rose Road South Bend, IN 46628 (800) 222-3092

NEW YORK, NEW YORK

So many other historic districts and historic houses are scattered throughout the boroughs of New York City that even just a partial list can be overwhelming. But for the intrepid explorer, here is just such a partial list:

BROOKLYN is a week's exploration all in itself, with wonderfully historic and architecturally exciting neighborhoods in **BROOKLYN HEIGHTS**, **PARK SLOPE**, and **PROSPECT PARK SOUTH**. Although lack of maintenance has diminished **PROSPECT PARK**'s attraction to visitors, it is still worth the trip. Designed by the great **Frederick Law Olmsted** after his brilliant plan for **Central Park** garnered universal acclaim, it also incorporates the curved carriage roads opening into stunning vistas that **Olmsted's** best work is known for. In fact, the designer himself thought **Prospect Park** the better of the two great urban parks, saying that **Central Park** had served as practice for the huge engineering feat that was **Prospect Park**. The splendid structures in the park, including several bridges and **The Oriental Pavilion**, were designed by **Calvert Vaux**.

In **QUEENS**, **HUNTER'S POINT**, and in the **BRONX**, **LONGWOOD** and **RIVERDALE** give a sense of the past. **STATEN ISLAND** still has some of its historic farmland.

In **Manhattan**, historic areas can be visited by period and style.

For **Georgian** and **Greek Revival** architecture, one can go to the **CHARLTON-KING-VANDAM HISTORIC DISTRICT**. Devotees of the **Colonial Revival** will find their bliss in the **MACDOUGAL-SULLIVAN GARDENS**, while those who love **Tudor** architecture are happiest at **TUDOR CITY**. The **Queen Anne Revival** style is represented at **HENDERSON PLACE**, at **East End Avenue** and **East 86th Street**. **RIVERSIDE DRIVE**, between **West 80th** and **81st Streets**, is home to great examples of the **Romanesque Revival**. And one of **New York's** great historic architectural firms, **McKim, Mead, and White**, is represented at its **Italianate-inspired** best in the **ST. NICHOLAS HISTORIC DISTRICT**.

There is more—a great deal more—but these are a beginning. With a pair of walking shoes and a lot of time, you can get started on the kind of long, visually stimulating walks that are only possible in a great city. Because, after all, the countryside doesn't have so many intimate bistros where the footsore explorer may rest and imbibe.

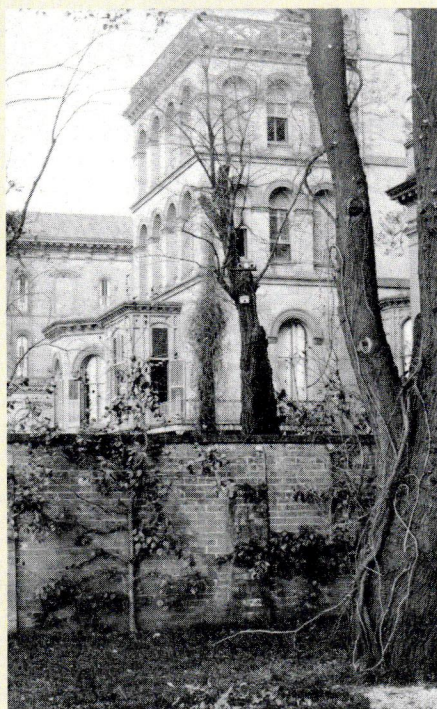

Waterside of private residences along the Promenade: stunning architecture in Brooklyn Heights to this day.

by the city's most fashionable families, the houses began to deteriorate after the Civil War as the wealthy moved out of this neighborhood. The row now contains apartments, restaurants, and small theaters.

Many visitors who come to **Greenwich Village** today look for signs of the famous bohemian life that flourished here during the first decades of this century. Its beginnings go back to the 1850s, when poet **Walt Whitman** crossed over to **Manhattan** on the **Brooklyn ferry** to spend his evenings at **Pfaff's**, a basement beer hall on lower **Broadway**. He mixed with what his biographer **Paul Zweig** described as a "ragtag crowd of artists, actors, and literary people, as well as free lovers, radicals, and vegetarians."

It was this kind of "ragtag crowd" that **Greenwich Village** became famous for during its heyday, when revolutionary **John Reed** was a regular at socialite **Mabel Dodge's** salon at **23 FIFTH AVENUE**, along with **Walter Lippman**, **Theodore Draper**, **John Sloan**, and most other figures on the American cutting edge. *Masses*, the lively magazine founded in 1913, was the voice of these modernists. When it denounced America's entry into **World War I**, *Masses* was officially suppressed and four of its editors stood trial for what was euphemistically referred to as unpatriotism. The term "Greenwich Village radical" entered the American idiom at this time, along with "Greenwich Village artist." The terms were as often uttered in scorn as in praise. By the 1920s, poet and critic **Malcolm Crowley** said that **Greenwich Village** had become "not only a place, a mood, a way of life, but also a doctrine ... a system of ideas." In the 1920s poet **Hart Crane** lived at **45 GROVE STREET**, e.e. cummings lived on **PATCHIN PLACE**, and **Edna St. Vin-**

Send \$1.00 for our catalog and receive \$10.00 off first kit purchase!

EMPEROR CLOCK

Factory Direct Prices

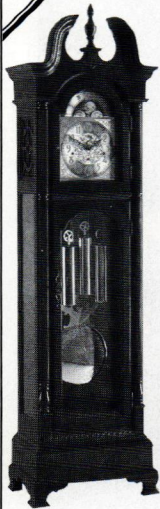

- ◆ Do-It-Yourself Kits
- ◆ Finished Clocks
- ◆ Wall & Mantel Clocks
- ◆ German Movements
- ◆ Furniture Kits
- ◆ Interest Free Layaways



World's Largest Grandfather Clock Kit Manufacturer

Emperor Clock, L.L.C.

Department 6301

328 S. Greeno Road

Fairhope, AL 36532

334-928-2316



Visit our web site <http://www.emperorclock.com>

CLASSIC VICTORIAN ARCHITECTURE IN FULL COLOR

VICTORIAN HOUSE DESIGNS IN AUTHENTIC FULL COLOR

75 Plates from the Scientific American—Architects and Builders Edition, 1885–1894

Edited by Blanche Cirker

Exceptionally handsome, detailed plates from a rare collection of architectural designs depicting Victorian-era city dwellings, suburban and country homes, charming "cottages" and other structures—all shown in superb perspective views and with floor plans (including measurements). A must for Victorian architecture buffs! 80pp. 9 1/2" x 12".

29438-2 Pa. \$17.95

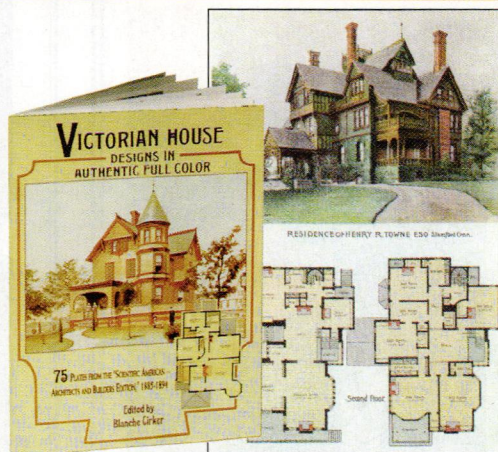

Also Available

VICTORIAN BRICK AND TERRA-COTTA ARCHITECTURE IN FULL COLOR: 160 Plates, Pierre Chabat. 168pp. 9 1/2" x 12 1/4". 26164-6 Pa. \$26.95

AMERICAN VICTORIAN COTTAGE HOMES, Palliser, Palliser & Co. 112pp. 9 1/2" x 12 1/4". 26506-4 Pa. \$8.95

THE HOUSE BEAUTIFUL: An Unabridged Reprint of the Classic Victorian Stylebook, Clarence Cook. 336pp. 5 1/2" x 8 1/2". 28586-3 Pa. \$9.95

THE ARCHITECTURE OF COUNTRY HOUSES, Andrew J. Downing. 350 illustrations. 484pp. of text. 5 1/2" x 8 1/2". 22003-6 Pa. \$12.95

TO ORDER: List title, author and code number. Add \$4.00 for postage and handling (any number of books). N.Y. residents add sales tax. Unconditional guarantee.

SEND TO: DOVER PUBLICATIONS, Dept. OHIW, 31 E. 2nd St., Mineola, NY 11501

FREE CATALOG—Over 100 books on Victorian architecture, interior design, period style. Write for your free Dover Architecture Catalog (58276-0) today.

LOOK!!!

Finally a reasonably priced alternative for "real" people who want quality & style with "real" budgets. Each piece of our furniture is made to order, with special size accommodations to fit your own space. (No mass production. The way furniture used to be made.) Each piece made with all the care, as their ancestors were. ALL WOOD CONSTRUCTION

Craftsman

Furniture in the spirit of Stickley & Roycroft with many unique items. All with hand rubbed finishes. Also simple arts & crafts, oak & glass lamps, hall mirrors & picture frames.



European Pine selections. Hand waxed finish.

Wonderful Pine Primitives with 10 step distressed paint finishes.

With our Sourcebook, you will periodically receive sheets of new items to add to your portfolio. You will also be informed of sheets to delete. Send by post \$10.00 (discount coupon included)

The Workshops of Butler & Butler
P.O. Box 92
Eaton, CO 80615

Quality and Value, Since 1931

METAL



Only \$425
For 3'6" Diameter
11-Riser Kit F.O.B.
Broomall, PA

- Diameters 3'6" to 7'0"
- Kits or Welded Units

OAK

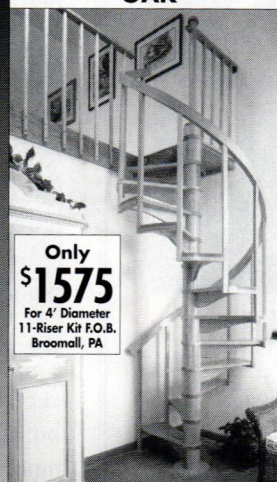

Only \$1575
For 4' Diameter
11-Riser Kit F.O.B.
Broomall, PA

- Diameters 4'0" to 6'0"
- All Oak Construction

VICTORIAN



Only \$3300
For 4' Diameter
11-Riser Kit F.O.B.
Broomall, PA

Shown 5' diam. with optional brass handrail, in-between spindles and scroll tread ends.

- Diameters 4'0" to 6'0"
- Weight Saving Cast Aluminum

All kits available in any floor-to-floor height and BOCA/UBC code models. Made in the U.S.A.

Call for the FREE 32 page color catalog:

1-800-523-7427 Ext. HJN117

or visit our Web Site at <http://www.theironshop.com>

Showroom/Warehouse Locations:

Broomall, PA (610) 544-7100
Houston, TX (713) 789-0648
Ontario, CA (909) 605-1000
Chicago, IL (847) 952-9010
Sarasota, FL (941) 923-1479
Stamford, CT (203) 325-8466

Please send me the FREE 32 page color catalog:

Name _____

Address _____

City _____ State _____ Zip _____

Mail to: The Iron Shop, Dept. HJN117, Box 547,
400 Reed Rd., Broomall, PA 19008.

The Leading Manufacturer of
Spiral Stair Kits™

THE IRON SHOP®

©1997 THE IRON SHOP

**ARTS & CRAFTS LIGHTING
CUSTOM MADE TO ORDER**

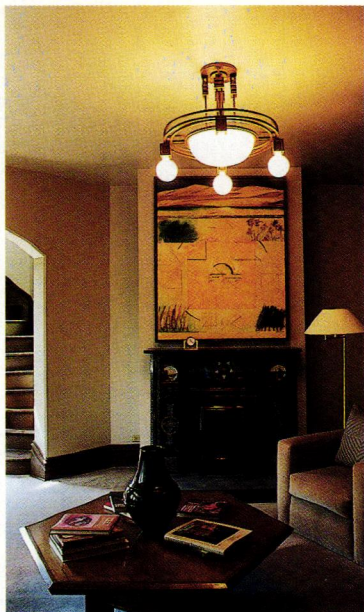

**HISTORICAL ARTS
& CASTING, INC.**
5580 WEST BAGLEY PARK ROAD
WEST JORDAN, UTAH 84088
(801) 280-2400
TOLL-FREE (800) 225-1414
EMAIL: historicalarts@msn.com

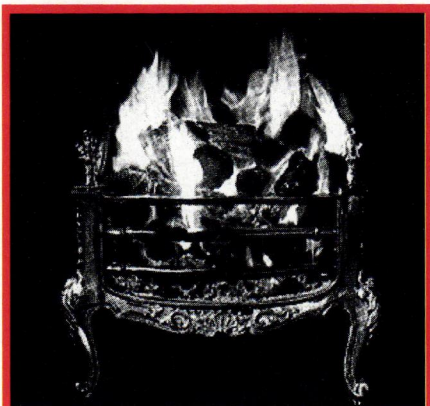

*The Number One Choice
of Number Ten Downing.*

A complete selection of London's finest gas-fueled firebaskets. Handmade of solid brass, cast iron or polished steel. Available with gas coals or gas logs. Designed to be the most realistic in the world—from the U.S.A.'s exclusive distributor of Real Flame® products. Call 1-800-749-4049 for more information and ask your free catalog.

HOMEFIRES

P.O. Box 11313 • Charlotte, NC 28220
704-376-9747 • Fax: 704-376-0268

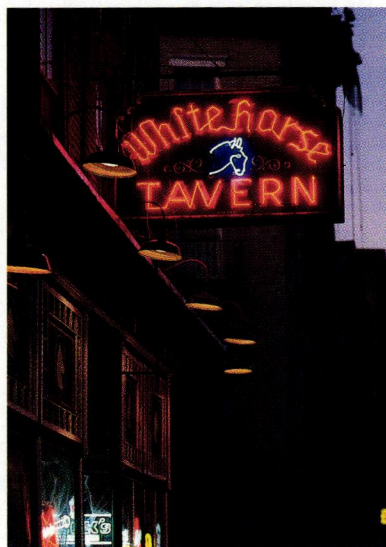

LEFT: The White Horse Tavern at Hudson and 11th Streets was founded in 1880 and is one Greenwich Village's more famous watering holes.

ABOVE: Inside the tavern, a plaque is mounted above Dylan Thomas's booth.

sellout white crowds. Cafe Society, New York's first integrated music club, opened at One Sheridan Square in 1938. Lena Horne sang there, as did Billie Holiday. It closed in 1950, but its spirit lived on, and when a young musician from Minnesota came to Greenwich Village in the early 1960s, he found a home. Bob Dylan's new sound flourished at Village folk music clubs.

cent Millay burned her candle at both ends on **BEDFORD STREET**. Her nine-and-a-half foot wide house was the narrowest in all the Village, but there was room enough for her glamorous romanticism.

The radicalism of those heady years died out, to be replaced by jazz. The Village was where saxophonist Charlie Parker first played his electrifying improvisations to

The counterculture of the '60s was thought new and radical by its members, but for Greenwich Village it was just the latest in a long parade of those who march to the beat of different drummers. For those who find the grid of Manhattan too straight, too narrow, and altogether too confining, Greenwich Village continues to provide a view of the sky. ♦



**WEB
WILSON'S
ANTIQU
HARDWARE
AUCTIONS**

*Auctions of Collector
Quality, Vintage Builders
Hardware Every June & November*

Send 12.50 for full color catalog to:
P.O. Box 506, Portsmouth, RI 02871
800 508-0022 / FAX 401 683-1644
Also available: Prior auction catalogs with prices realized

Shades of Antique

Dept. 38, PO Box 1507, Medford, OR 97501

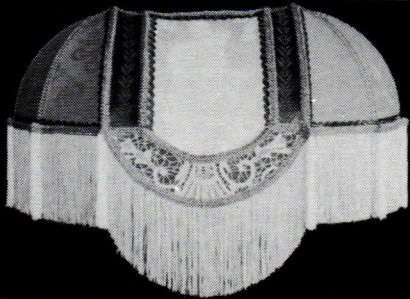

128 Styles \$20-\$155 Phone (541) 826-9737
We can recover your frame. Catalog \$4.



Authentic Colonial and Shaker Finish

The original---Nothing else even comes close!

IN POWDER FORM.....JUST ADD WATER AND MIX

Sixteen deep, rich colors

*environmentally safe.... non-toxic.... odor free
easy to use....longwearing....won't fade*

The Old-Fashioned Milk Paint Company, Inc.

Dept K. Box 222 Groton, MA 01450

Tel. (978) 448-6336 FAX (978) 448-2754

Visit our website at: www.milkpaint.com.

**ANTHONY
WOOD PRODUCTS**

Gable Trim
Fretwork
Brackets
Corbels

1979

Porch Posts
Newel
Posts
Balusters
Finials

1997

Box 1081-OH, Hillsboro, TX 76645
800/969-2181

Illustrated Catalog Available:
FREE

SCHWERD'S
Quality Wood Columns
since 1860

A.F. Schwerd Manufacturing Co. has been producing wood columns and pilasters for over 135 years. The wood is thoroughly seasoned pine for exterior use; additional lumber species available for interior. Production begins with a minimum 2" shaft wall thickness using solid piece lumber (no finger joints) resulting in a quality, durable column. Columns are available in diameters from 4" to 50" and in the length required for your specific installation up to 35'. To assist in your restoration projects, we can manufacture columns to match your existing design. Capitals, shafts, bases and plinths can be purchased separately.



No. 140 Scamozzi



No. 150 Roman Corinthian



No. 142 Greek Ionic

Our ornamental capitals are made of a hard, durable composition suitable to withstand the elements. Additional styles are available.

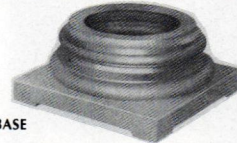

#130 ATTIC BASE

Our complete aluminum bases are manufactured of thick metal and are recommended for exterior columns for a seamless base that will last a lifetime. The aluminum plinths are ventilated for air circulation through the column shaft. Complete aluminum bases are available in three architecturally-correct styles for even diameter columns from 8" to 30".

Call or write for our free catalog

A.F. SCHWERD MANUFACTURING COMPANY

3215 McClure Avenue, Dept. OHI • Pittsburgh, PA 15212

Telephone: (412) 766-6322 • Fax: (412) 766-2262

CAST IRON DUAL TUB
AUTHENTIC PERIOD DETAIL

Look to Renovator's Supply for period reproduction fixtures, lighting, and hardware—plus page after page of unique home remodeling and decorating ideas. Choose from over 2000 items, many from own forge and foundry. Call for your free catalog. **First quality—lowest prices—guaranteed!**



FREE CATALOG
1-800-659-0203

Ask For Dept. 2471

RENOVATOR'S

P.O. 2515, Dept. 2471, Conway, NH 03818-2515

Name _____

Address _____

City/State /Zip _____

Telephone _____

UNITED CRAFTS

TRADITIONAL HANDCRAFTED
STONWARE
BRONZE CASTINGS
AND TEXTILES

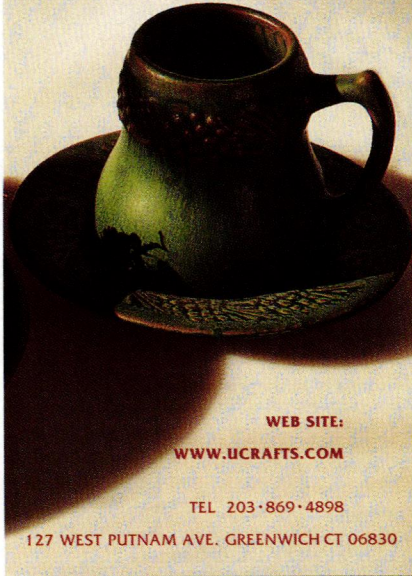

WEB SITE:
WWW.UCRAFTS.COM

TEL 203-869-4898

127 WEST PUTNAM AVE. GREENWICH CT 06830

FOR A UNITED CRAFTS PORTFOLIO, PLEASE SEND \$10
VISA & MASTERCARD ACCEPTED



Authentic William Morris Carpet Designs by Mail

Woven in 100% wool

'The Connault Carpet':

3' x 5'6" \$170
5' x 8'6" \$415
7' x 9'6" \$730
8' x 11'6" \$850

For a color catalog of 11 designs
plus future updates, please send \$5.
Or visit us on the Web at
<http://www.cottageinteriors.com>

ARTS & CRAFTS CARPETS by Malcolm Haslam is now available from
Cottage Interiors for \$85 plus S&H (reg. \$95). Most authentic
Arts & Crafts carpet designs currently in production are from this book.

Cottage Interiors

396 Main St., Bar Harbor, ME 04609
207-288-5614 fax: 207-288-5421

DISCOVER AMERICA'S PROUD PAST

The heart of the home

Antique Heating Stoves Gas AND Wood Ranges

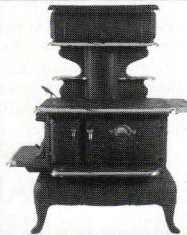

The antique stove has proven itself superior in efficiency, craftsmanship,
and quality. Proprietor Stove Black Richardson has a hand-picked collection
of these timeless beauties and all have been restored to their original elegance
and charm. Stove Black will personally help you find the perfect antique
wonder to grace your homes' special room. Call for more information.

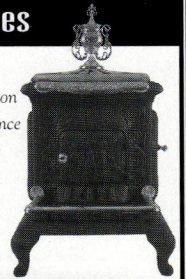

413-268-3677 - Fax 413-268-9284 - stoveblack@goodtimestove.com - <http://www.goodtimestove.com>

Restored Antique Lighting



A premier collection of
Victorian chandeliers,
wall sconces and other
lighting from 1850 to 1930.

Send \$4.00 for our unique catalog showing
a fine selection from our current inventory.
Our lighting fixtures are not reproductions.

GASLIGHT TIME

5 Plaza Street, Dept. OHIWIN97
Brooklyn, New York 11217
Phone: (718) 789-7185 Fax: (718) 789-6185

Distributors of the
Famous Brillion
Collection



Authentic
Victorian
Reproductions

1850 · RESTORATION WALLPAPER · 1915

Victorian Collectibles Ltd. • 845 E. Glenbrook Rd. • Milwaukee, WI 53217
Phone (414) 352-6971 • FAX (414) 352-7290 • 1 800/783-3829

Antique Wide Plank Flooring

Heart Pine ♦ Eastern White Pine ♦ Red Pine
Chestnut ♦ Oak

New Plank Flooring

Ash, Maple, Oak, Cherry, Eastern White Pine

Antique & Reproduction Beams & Timber Frames

Hand-Hewn, Rough Sawn & Planed Surfaces
Mortise & Tenon, Dovetail Joinery

ARCHITECTURAL TIMBER & MILLWORK

49 Mt. Warner Rd., P.O. Box 719, Hadley, MA 01035 (413) 586-3045 FAX (413) 586-3046

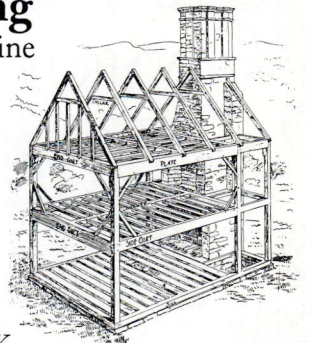



The Aquetong Chandelier

Eight gracefully curved arms on this chandelier provide elegant lighting in any home. The arms are of two lengths to create a two-tier effect. The wires are cleverly concealed in hollow tubing in both arms and center. A specially designed canopy is included to complete this traditional design.

Approx. 29" W x 26" H \$375.00 (plus S&H)

***MUSEUM QUALITY HARDWARE
CRAFTED BY J.G. BECK
*TRADITIONAL WROUGHT IRON
DESIGNS**

Send \$4.00 for our full line catalog.

IRON APPLE FORGE

Routes 263 & 413
P.O. Box 724
Buckingham, PA 18912
PHONE/FAX (215) 794-7351

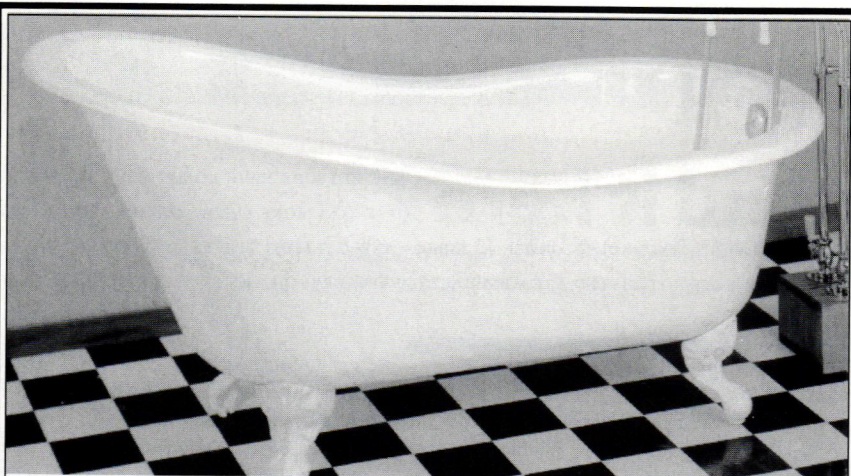

Affordable Antique Bath and More

- Clawfoot Tubs
- Pedestal Sinks
- Shower Rings
- Tub Faucets
- Sink Faucets
- Toilets
- Towel Bars
- Glass Knobs
- Original Antiques
- Transom Operator
- Much more....

bathandmore.com

PO Box 444
San Andreas CA

888-303-BATH

(209)754-1797
Fax:(209)754-4950

Notting Hill
Decorative Hardware

The Beauty is

in the Details



Free literature
P.O. Box 1376
Lake Geneva, WI 53147

414-248-8890 - www.nottinghill-usa.com

Architectural Details

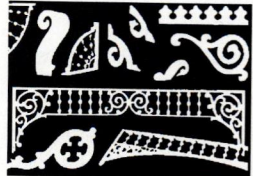

- Guaranteed!
- Largest Supplier
- Prompt Shipping
- Interior & Exterior
- Buy Direct & Save
- Amazing Selection



MASTER REFERENCE CATALOG \$495
224 pages! 130 usage photos in color + valuable how-to info. Full refund if not delighted!
or 96p. Basic Catalog \$2. Also, 208 page
Porch Design Book \$1295
(\$15)



Box R, #3299, Quinlan, TX 75474
903-356-2158 • www.vintagewoodworks.com

Decorative Metal Ceilings
Original turn-of-the-century patterns

Using eighty year old dies, the W. F. Norman Corporation is once again producing metal plates for the design of ceilings and wall coverings. Their growing popularity stems not only from nostalgia but from their beauty, permanence, fireproofing and economy.

The fullness of the Hi-Art™ line — including center plates, corner plates, border plates, cornice and filler plates — permits classic designs to be produced that are architecturally proportioned for an exact fit.

Write for reproduction copy of 72 page illustrated catalog. Price \$3.

W.F.Norman Corporation
P.O. Box 323 • Nevada, Missouri 64772 • 1-800-641-4038
Fax: 417-667-2708

Find it here

THE EDITORS HAVE COMPILED THIS SECTION TO GIVE YOU MORE INFORMATION ABOUT PRODUCTS

AND SERVICES, INCLUDING ORDER NUMBERS AND CATALOG PRICES, MENTIONED IN THIS ISSUE. OBJECTS NOT LISTED ARE GENERALLY AVAILABLE, OR ARE FAMILY PIECES OR ANTIQUES.

Furnishings

pp. 13-20

p. 13 Deborah Smith's baskets range from the Shaker-style harvest basket, to office tray baskets. She also makes one-of-a-kind basket sculptures of hand-dyed round reed with driftwood, suitable as wall hangings. Call (914) 758-0327 for a copy of her brochure. ■ The Seraph is a resource for products for the early American home. They publish a catalog, and have three showrooms: Sturbridge, MA (508) 347-2241; Lebanon, OH (513) 932-2645; and Delaware, OH (614) 369-1817. Or call (800) XSERAPH.

p. 14 When Chelsea Textiles cuts crewel-embroidered fabric to order from a bolt, they use clinical shears. Crewel stitches alternate every other length, and the extra-sharp shears assure that only half are cut so that fabric can be worked without unravelling. Needlepoint fabric yardage is finished off with a line of stitching before sale.

pp. 16-17 Ephraim Faience Art Pottery is hand thrown and hand decorated. Colors are Seaspray Blue, Crystalline Purple, Leaf Green, (pictured) and Satin Yellow. It is retailed at Sawbridge Studios, Chicago (312) 828-0055, and Winnetka, IL (847) 441-2441. **p. 20** O'Very/Covey's line includes invitations, note cards, thank you's, blank cards, impressionist photography cards, and single floral still life cards. Call (800) 340-6063.

Profile: Artistic License

pp. 22-30

At the time of publication, the roster of Artistic License members was as follows: Ian Agrell, Agrell & Thorpe Ltd., Classical Carvers; Dianne Ayres & Timothy Hansen, Arts & Crafts Period Textiles; Helen Boutell, Fine Wallcovering Installations; Bruce Bradbury, Bradbury & Bradbury Art Wallpapers; Peter Bridgman, Fine Wallcovering Installations; Bob Buckter, Color Consultant; Riley Doty, Doty Tile (ceramic tile setting); Allen Dragge, Reflection Studios (leaded glass); Paul Duchscherer, Interior Designer/Historian; Robert Dufort, Magic Brush, Inc. (painting, finishes, and wood refinishing); William Eichenberger, Furniture Maker (period, Modern, Shoji, and cabinetry); Skeeter Jones, Clearheart (fine design and building); Lorna Kollmeyer, Ornamental Plaster (sculpture, restoration, moldmaking); Erik Kramvik, Erik Kramvik Design (interior design); Bruce Nelson, Local Color Painting, Inc. (painting restoration); Ruby Newman (fine painted finishes and restorative services); Gail Redman (fine wood turning); Stephen Rynerson, Rynerson-

O'Brien Architecture; Paul & Nina Winans, Winans Construction, Inc.; Scott Wynn (fine furniture and interior woodwork); George Zaffle, Fine Decorative Painting (graining, stenciling, trompe l'oeil); Debey Zito, Debey Zito Fine Furniture Making. ■ Contact members through Artistic License's: P. O. Box 881841, San Francisco, CA 94188; (415) 675-9996. ■ An East-Coast guild is the New England Artisan's Guild. Call John Burrows, (800) 347-1795.

Brownstone Aesthetic

pp. 36-41

p. 37 Wallpaper: Bradbury & Bradbury Art Wallpapers, Anglo-Japanese roomset, P.O. 155, Benicia, CA 94510; (707) 746-1900. **p. 38** Wallpaper: Bradbury & Bradbury (see above) ■ Wallpaper in hall (not shown) by J.R. Burrows & Co., P.O. Box 522, Rockland, MA 02370; (800) 347-1795. **p. 40** Wallpaper: Willow Bough from "In the Morris Tradition," Bradbury & Bradbury (see above). **p. 41** Kitchen lighting by Roy Electric, 22 Elm St., Westfield, NJ 07090; (800) 366-3347 ■ Kitchen construction by owner.

Old Things Only

pp. 42-47

p. 42 Ironwork by Russell Pope, Newmarket, NH (603) 659-2595 ■ Carving on beams: Ron Raiselis, (207) 339-0300 **p. 44** Reproduction furniture by Alan Breed, York, ME (207) 384-5938 ■ Dining room draperies by Nancy Cook, North Berwick, ME (207) 698-1664 **p. 45** Panelling and window woodwork in dining room: Stuart Worthing, York, ME (207) 439-5486 **p. 46** Front staircase, turnings, railings, finial by Alan Breed, see above. ■ Living room and bedroom mouldings are by Jack Kane, Portsmouth, NH (603) 436-9310.

Copshaholm

pp. 50-55

Copshaholm is one of the museums in the Northern Indiana Center for History, located at 808 West Washington, South Bend, IN. Telephone: (219) 235-9664. Copshaholm is open to the public Tuesday through Sunday, and closed on major holidays.

Arts & Crafts Gardens

pp. 68-75

Judith Tankard has written a number of books on historic garden design, among them *Gertrude Jekyll: A Vision of Garden and Wood*, and *The Gardens of Ellen Biddle Shipman*. She is working on a book about Arts & Crafts Gardens.

To the Trade

pp. 76-80

p. 77 Screen covered with "Pergamon Stripe", Silk Gallery ■ Plate and vase by Ornamenta. ■ Laverder and gold diamond-patterned fabric: Faberge Silk "Sovereign." ■ Gold damask is a hand-woven 1772 document fabric, "Harwood," by The Humphries Weaving Company. ■ The full-sized portrait by an unknown artist is of Mrs. Cushing, a member of a late 19th-century Rhode Island textile mill family. ■ Carpets are hand-woven Brussels and Wilton from The Newbury Company. ■ Red and gold fabric is a Pugin design for the House of Lords, 1842, hand-woven to order from the Humphries Weaving Company. ■ All are available at: Classic Revivals, Inc., 1 Design Center Place, Suite 534, Boston, MA, 02210 (617) 574-9030 ■ Caroline Stride is available at (508) 283-3255.

Before and After: Wrightful Way

pp. 84-86

p. 84 "Portrait Lite" toilet by Kohler (414) 457-4441 ■ Lighting fixture: Victorian Lighting Works, Centre Hall, PA (814) 364-9577 ■ Stencil: "Firebush" by Yowler and Shepps, 3529 Main Street, Conastoga, PA (717) 872-2820. ■ Bath-tub: "Ardenne" by Porcher (800) 338-1756 ■ Barbara Marseille lives and works in Port Townsend, WA (360) 385-4267 ■ Craftsman John Hammond of Elmhurst, IL, installed beadboard and more. He can be reached at (630) 832-9391.

Romantic Mission

pp. 88-90

Elmo Baca mentions the following craftspeople as especially pertinent: Arroyo Designs (Mission and Craftsman furniture), 224 North 4th Ave., Tucson, AZ 85705; (520) 844-1012 ■ Berkeley Mills Studio (Oriental and Western-Craftsman furniture), 1714 Paseo de Peralta, Santa Fe, NM 87501; (505) 982-4584 ■ Warren Hile Studio (Southwest mission/Craftsman furniture), 89 East Montecito Avenue, Sierra Madre, CA 91024 (818) 355-4382 ■ Randolph Laub Studio (Southwestern Craftsman furniture), 310 Johnson Street, Santa Fe, NM 87501; (505) 984-0081.

Decorating Answers

pp. 92-94

A resource for the collector is *Cherished Objects: Living with and Collecting Victoriana* by Allison Kyle Leopold.

History Travel

pp. 96-102

Two books especially helpful for the visitor exploring New York City's historic sites: *Guide to New York City Landmarks* by the New York City Landmarks Preservation Commission, and *Old Greenwich Village, An Architectural Portrait* by Steve Gross and Susan Daley, introduction by Sam Tanenhaus.

Enrich Your Home With Quality Grilles & Registers

Cast Iron • Cast Brass • Cast Aluminum • Wood

Over 200 Sizes & Styles in Stock • 44 Page Color Catalog \$1

Call (978) 772-3493

The Reggio Register Co.

Dept. D712, P.O. Box 511
Ayer, MA 01432

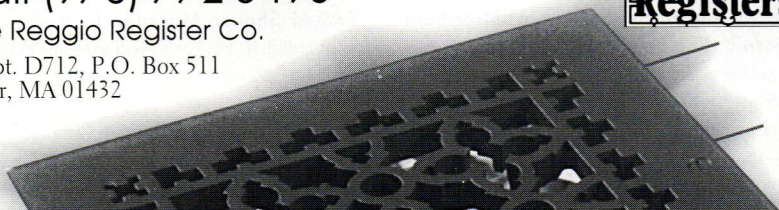

An Affordable Alternative to Window Replacement for Your Older Home

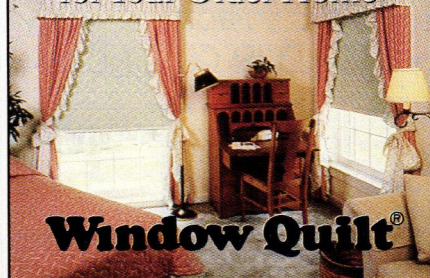

Window Quilt®

Increase Comfort and Save Energy and Money by Stopping 80% of the Heat Loss in the Winter and 86% of the Heat Gain in the Summer

Available in floral prints or already popular essential color line; two quilt patterns.

CALL OR WRITE TODAY FOR FREE BROCHURE:

Window Quilt®

P.O. Box 975
Brattleboro, VT 05302
(800) 257-4501

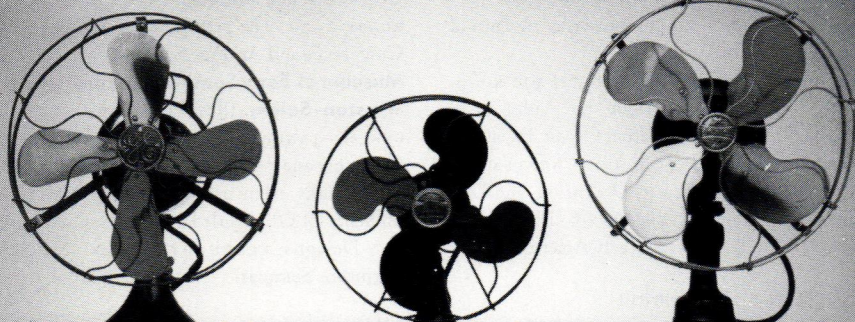

ELECTRIC FANS FROM THE 1890S TO 1990S

SALES • RESTORATIONS • PARTS • RENTALS

THE FAN MAN • 1914 ABRAMS PARKWAY • DALLAS, TX. 75214 • (214)826-7700

SEND \$2 FOR BROCHURE

MANUFACTURER'S PRICES

Elegance You Can Afford

FOR OVER HALF A CENTURY

Direct from King's, the Designers and Makers.

\$4.00 for illustrated catalog (1st class mail) of our all-crystal chandeliers; our genuine SWAROVSKY STRASS; our handsome, hand-polished brass and crystal (wired) Victorian gas reproductions. Satisfaction guaranteed.

See us on the internet @ <http://www.chandelier.com/>

KING'S CHANDELIER COMPANY

910-623-6188

PO Box 667 Dept OHIW97, Eden NC 27289



Were they using plastic shower curtains when your house was built?

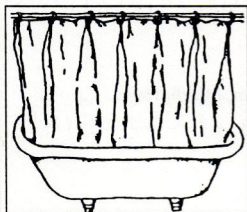

Don't think so. Be authentic and environmentally correct with our tightly woven 100% cotton duck shower curtain. It keeps water in the tub (no liner necessary!) and it's machine washable.

Specify white or natural color; brass or nickel grommets.

To use VISA/MC/DISCOVER, call (800)323-2811

Or send your check to:



Atlantic earthworks

21 Winters Lane • Catonsville, Maryland 21228

Sale
Price \$34.95
Regular Price \$38.75
Expires Dec. 31, 1997

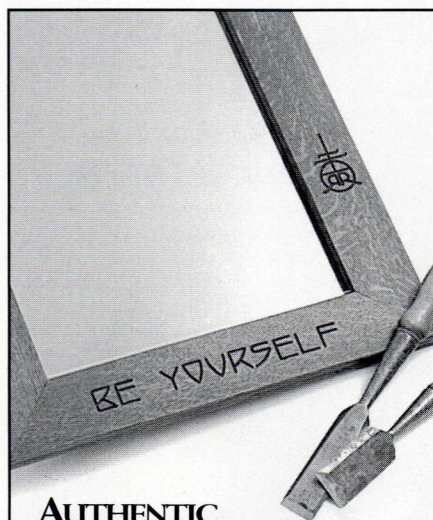

AUTHENTIC ROYCROFT RENAISSANCE MIRROR

Hand-crafted by Roycroft Renaissance Master Artisans.

Quarter-sawn oak stained in dark Roycroft Brown. "Be Yourself" motto & Roycroft Renaissance Mark carved in frame. 22 1/2" x 16 1/2" x 7/8"

\$195.00 (Plus Shipping & Handling)

Call for Color Folio (\$5.00) of our complete collection of Roycroft Renaissance works.

THE HAMMERSMITH COLLECTION

P.O. Box 317, Buffalo, NY 14213

800-884-5930

HAND-CRAFTED
PELLET & GAS STOVES
FROM
THELIN CO., INC.



<http://www.thelinco.com>
1-800-949-5048

METRO

LIGHTING & CRAFTS

Handcrafted Lamps & Fixtures
Arts & Crafts, Art Nouveau
Period Reproductions and Modern
Interpretations



Honey Mushroom Lamp
7" w x 8" h \$225
Free Catalog Available

2216 San Pablo Avenue, Berkeley, California 94702
Toll Free Phone 1-888-METRO20
Fax 1-888-481-6200, <http://www.metrolighting.com>

C A L E N D A R

PLEASE SEND CALENDAR LISTING OF LECTURES, WORKSHOPS, EXHIBITS, AND OTHER EVENTS OF INTEREST TO: CALENDAR, *OLD-HOUSE INTERIORS*, 2 MAIN STREET, GLOUCESTER, MA 01930.

California

American Decorative Arts Forum of Northern California, San Francisco. (415) 921-7300. DECEMBER 9: Furniture as Social History: Gender, Property, and Memory. JANUARY 13: New York Furniture for the Charleston Market, 1810-1840. FEBRUARY 10: New Discoveries in Baltimore Painted Furniture, 1800-1840.

Delaware

Rockwood Museum, Wilmington. (302) 761-4340. NOVEMBER 25-JANUARY 4: A Turn of the Century Christmas
Historic Houses of Odessa. (302) 378-4069. NOVEMBER 18-DECEMBER 31: Yuletide in Odessa Recreates Scenes from *Oliver Twist*.
Winterthur. (302) 888-4600. SEPTEMBER 27-JANUARY 31: Deceit, Deception, and Discovery. JANUARY 18-FEBRUARY 6: Perspectives on the Decorative Arts in Early America.

District of Columbia

National Building Museum. (202) 272-2448. OCTOBER 10-JUNE 30: Planning Washington's Monumental Core: L'Enfant to Legacy. DECEMBER 5-MAY 11: Civics Lessons: Recent New York Public Architecture.
The Textile Museum. (202) 667-0441. DECEMBER 13: A Collector's Look at Aesthetics of Oriental Carpets.

Illinois

Smart Museum of Art, Chicago. (312) 702-8020. JANUARY-MARCH: Archibald Know, Liberty of London Designer and Master of British Art Nouveau

Iowa

Amana Colonies. (800) 245-5465. DECEMBER 6-7: Prelude to Christmas.

Massachusetts

Cape Ann Historical Association, Gloucester. (508) 283-0455. NOVEMBER-JANUARY: Oriental Rugs of the Silk Route.
Concord Museum. (978) 369-9763. NOVEMBER 22-JANUARY 5: Family Trees: Generations of Storytelling.
Hancock Shaker Village, Pittsfield. (413) 443-0188. DECEMBER 6&7: Christmas at Hancock Shaker Village. FEBRUARY 14-16: Winter Weekend at Hancock Shaker Village.
Historic Deerfield. (413) 774-5581. NOVEMBER 28-JANUARY 5: Holiday Exhibit. NOVEMBER 29: Annual 17th Century Celebration.

New Hampshire

Sandwich Historical Society, Center Sandwich. (603) 284-6915. DECEMBER 6, 7: Christmas at

the Elisha Marston House
Enfield Shaker Museum. (603) 632-4346. DECEMBER 6: Shaker Woodworking Workshop.

New York

Metropolitan Museum of Art. (212) 535-7710. NOVEMBER 16-MARCH 2: Flowers Underfoot: Indian Carpets of the Mughal Era.

North Carolina

Grove Park Inn, Asheville. (800) 438-5800. FEBRUARY 2-22: The 11th National Arts and Crafts Conference and Antique Show.
Museum of Early Southern Decorative Arts, Winston-Salem. (888) 328-5360. SEPTEMBER 20-JANUARY 11: Quilts, Coverlets, and Counterpanes: Selections from the MESDA Collections. DECEMBER 9: Old to New: The Influence of Old Quilt Patterns on Contemporary Designs. FEBRUARY 20-21: MESDA Furniture Seminar.

Ohio

German Village Society, Columbus. (614) 221-8888. DECEMBER 7: Holiday Tour of Homes. DECEMBER 21: Luminaria-Lighting of the Village.
Zoar Village State Memorial. (330) 874-4336. DECEMBER 6&7: Christmas at Zoar

Pennsylvania

Old Economy Village, Ambridge. (412) 266-1803. DECEMBER 6-7: Candlelight Christmas.
Preservation Alliance for Greater Philadelphia. (215) 569-3187. DECEMBER 2: Turn of the Century Jewish Philadelphia
Rose Valley Borough 75th Anniversary. (610) 891-0730. FEBRUARY 18: The Ecology and History of Ridley Creek.

Texas

Old City Park, Dallas. (214) 421-5141. DECEMBER 6, 7, 13, 14: Candlelight at Old City Park
Bayou Bend, Houston. (713) 520-2600. DECEMBER 3-5: Women's Work: Textile and Needlework. DECEMBER 4-6: Treasures from their Tables: Americans and Their Silver. DECEMBER 11-JANUARY 3: The History of Yuletide.

Virginia

Belle Grove Plantation, Middletown. (540) 869-2028. DECEMBER 13-22: Christmas at Belle Grove

Wisconsin

Rock County Historical Society, Janesville. (608) 756-4509. NOVEMBER 1-JANUARY: Mother Goose, the Exhibit. NOVEMBER 20-DECEMBER 31: 'Twas the Night Before Christmas



Family Heir-Loom Weavers

Some of the most famous homes in America and abroad share a common thread. William Morris's Kelmscott Manor in England, Andrew Jackson's Hermitage, and the residence of Abraham Lincoln - just to name a few - are graced by our two-ply reversible ingrain carpets.

We offer 15 documented patterns from the late 18th to the early 20th century. Nowhere else in this country will you find such fine quality historical reproductions.

Send \$4.00 (PA residents add 6% sales tax)

for a color brochure to:

Family Heir-Loom Weavers

775 Meadowview Drive, Red Lion, PA 17356

(717) 246-2431 Dept. OHI

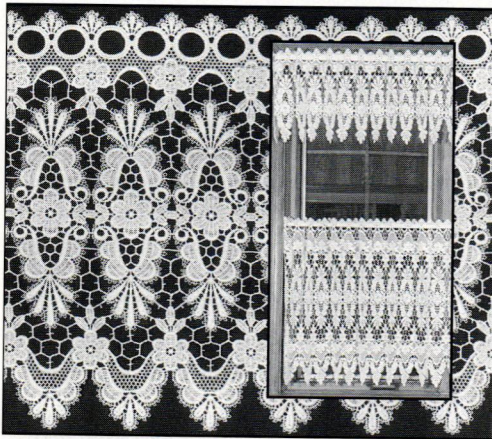

EXQUISITE CURTAIN LACE

"Victoria" Ring Lace—Heavy-quality European lace with rings attached for instant window treatment. Available in white or ecru. Machine washable.

12" long \$21.90 per yard

16" long \$26.90 per yard

22" long \$42.90 per yard

To estimate yardage, figure 1 1/2 to 2 times the width of the window. Add \$4.50 shipping. Send \$4.50 for a catalog of product line. MC/VISA/DISC.

Especially Lace

202 5th St., Dept. OHI, West Des Moines, IA 50265
515-277-8778

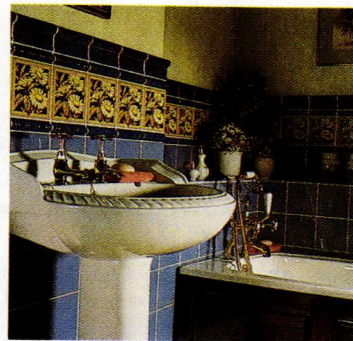

Minton Hollins

Fine English Tilemakers since 1843

AN EXCLUSIVE COLLECTION OF CERAMIC TILES

- Hand decorated 1, 2 and 5 tile designs.
- Coordinating plain colors, profiled capping edge trims and mouldings.
- Authentic Victorian, Art Nouveau and Art Deco designs.
- Complementary Geometric and Encaustic floor and hearth tiles.

Color brochures available for:
Glazed wall/fireplace tiles
Unglazed Geometric/Encaustic floor and hearth tiles.

H&R JOHNSON Dept. OHI
P.O. Box 2335 • Farmingdale, NJ 07727
Tel: 908/280-7900 • Fax: 908/280-7902

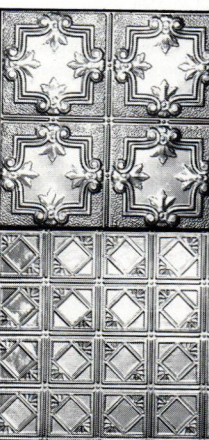

**THE ORIGINAL
TIN CEILING
AND WALLS**

- 26 Patterns lay-in & nail-up 2'x8', 2'x4', 2'x2'
- Brass, Copper, Chrome-plated
- Steel and Pre-painted white
- Stainless steel for backsplashes
- 13 Cornice styles ■ Pre-cut miters
- Send \$1 for brochure
- Call for technical assistance

giga-abbingdon affiliates inc.
2149-51 Utica Avenue, Dept. OHI-WI, Brooklyn, New York 11234
718-258-8333 Fax: 718-338-2739

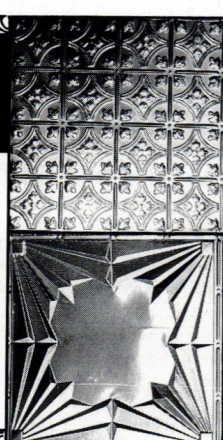

ARTS & CRAFTS LIGHTING

HAND HAMMERED COPPER & MICA TABLE LAMPS
FLOOR LAMPS, SCONCES, & CHANDELIERS



V. MICHAEL ASHFORD

6543 ALPINE DR. SW
OLYMPIA, WA 98512
360.352-0694

■ \$1 COLOR BROCHURE ■

WIDE Flooring

Paneling • Wainscoting

PINE to 32" wide

OAK to 18" wide

Kiln dried to 6%-8% Milled to your specifications

Send \$2.00 for informative literature and grading photos to:

Craftsman Lumber Company, Inc.

Box 222, 436 Main St. Groton, MA 01450

or phone us at (978) 448-5621 Fax (978) 448-2754

Visit our web site at: www.craftsmanlumber.com

Satisfying Architects, Builders and Homeowners nationwide since 1974

BEST QUALITY

BEST SERVICE

BEST PRICES

Send Away

THE ADVERTISERS IN THIS ISSUE HAVE LITERATURE AVAILABLE. IN THIS SECTION OF *OLD-HOUSE INTERIORS*, YOU CAN ORDER AS MANY CATALOGS AS YOU LIKE BY FILLING OUT THE COUPON ON P. 113.

Building Components

- 1. Traditional Wood Columns** — From 4" to 50" diameter, up to 35' long. Matching pilasters and 6 styles of capitals. Ventilated aluminum plinth & column bases. Custom work done. Free catalog. Schwerd Manufacturing.
- 2. Heart Pine Flooring** — Flooring cut from 200-year-old lumber. Edges and bottoms remilled for easy installation, but patina of old surface remains. Wainscotting, hand-hewn beams, mantels, and stair parts. Brochure, \$5.25. The Joinery Company.
- 48. Columns** — Full line column manufacturer offering architectural columns in hardwood and softwood. Free Literature. Turncraft Architectural.
- 107. Parlour/Pot Belly Stoves** — Manufacturers of state of the art pellet & gas stoves with an old time "Parlour, Pot Belly" look. Hand-crafted heaters are meticulously made to the highest quality standards, and surpass all EPA clean air standards. Free Literature. Thelin Co., Inc.
- 212. Extra-Wide Boards** — Pine boards for flooring or panelling. Custom mouldings and millwork. Literature, \$2.25. Craftsman Lumber.
- 517. Heart Pine Flooring** — Narrow to wide, guaranteed quality, stairparts, paneling, doors, cabinetry, beams, antique heart cypress, custom milling, shutters. Freight discounts. Free literature & sample. Albany Woodworks.
- 654. Elevators** — Manufacturers of residence elevators, stair lifts, and dumbwaiters. Free brochure. Inclinator Company of America.
- 806. Antique Stoves** — We deal in wood, gas & coal Kitchen & Heating ranges. Our specialty is from circa 1790-1930's. We sell restored stoves for all rooms of your home. Free literature. Good Time Stove Co.
- 853. Wood Floors** — Antique wood floors, stair parts, cabinets, and beams. Antique heart pine, oak, yellow pines and more. Brochure, \$5.25. Woodhouse, Inc.

Decorative Materials

- 8. Custom Historic Hand-Decorated Tiles** — For fireplaces, wainscots, backsplashes, floors, fountains. Coordinated border and fields. Color brochure, \$3.25. Designs In Tile.
- 20. Tin Ceilings** — 22 original Victorian and Art Deco tin ceiling patterns. Several patterns by special order in brass and/or copper. Cornices, pre-cut miters, and center medallions. Brochure, \$1.25. AA Abbingdon Affiliates.
- 22. Nottingham Lace Curtains** — Real Victorian lace, woven on 19th-century machinery, using original designs. Catalog, \$2.25. J.R. Burrows & Company.
- 27. Victorian Roomset Wallpaper** — Complete collection of Victorian wallpapers that you can combine in infinite variations. Neo-Grec, Anglo-Japanese, Aesthetic Movement. Superb catalog, \$10.25. Bradbury & Bradbury.
- 42. County Curtains** — Over 100 curtain styles and fabrics to choose from, including lots of lace! More lengths and widths than you'll find almost anywhere, all ready-made & conveniently available. Free 68-page color catalog. Country Curtains.
- 47. Tin Ceilings** — 22 patterns of tin ceilings ideal for Victorian homes and commercial interiors. 2'x4' sheets available. Cornices in 4' lengths. Brochure, \$1.25. Chelsea Decorative Metal.
- 78. Lace Curtains** — Create a gorgeous window treatment instantly with our exquisite heavy quality European lace with rings. Ready-made valances, swags & tiers in fine-gauge lace. Free brochure. Especially Lace.
- 84. Hand-hammered Copper** — Hand-crafted copper,

over 200 items: vases, bowls, boxes, trays, plaques, bookends, picture frames. Natural patina, verde, craftsman brown. Illustrated catalog \$10.25, applied toward purchase. Susan Herbert Imports.

- 103. Decorative Gas Coal Fires** — Real Flame decorative brass, steel & iron firegrates and Gas Coal fires. Completely unique, of the highest quality, and will add instant atmosphere & value. Free literature. Homefires.
- 104. Portrait Oil Paint** — Custom oil painting of children, adults, pets. Composition from snapshots portray interaction or situation common to family (client) & artist's creation. A favorite photo can be used as reference for portrait. \$3.25 literature. Shepherd Studios.
- 105. Decorative Mailboxes** — Manufactures & Distributors of the finest mailboxes in the world. Solid brass and aluminum with a power-coat finish. Classic & traditional designs. All made in the U.S.A. Free literature. Gains Manufacturing Inc.
- 128. Tin Ceilings** — Producing richly ornamented metal ceilings in turn-of-the-century patterns using original dies. Center plates, borders, corner plates, cornice, and filler plates. Catalog, \$3.25. W.F. Norman Corporation.
- 245. Plaster Ornaments** — Plaster ornaments from late 19th & 20th century periods made using original molds. Ceiling medallions, brackets, grilles, cornices, and more. Illustrated catalog, \$3.25. Decorator's Supply.
- 561. William Morris Wallpapers & Fabrics By Mail** — Morris & Co. designed wallpapers and fabrics, 20 designs, 53 colourways from England. New expanded 1997 color catalog, \$6.25. Charles Rupert By Mail.
- 773. Tile** — Ceramic tile, terra cotta, and natural stone products. The line ranges from handpainted wall tiles to rustic stone pavers. Free catalog. Tile Showcase.
- 774. Handmade Linens** — Placemats, napkins, pillows, and table scarves from the American Arts & Crafts period. Portfolio, \$10.25. United Craft.
- 784. Tile Reproduction** — Batchelder Historic Tile Designs reproduced with accurate colors & methods. Wide range of tiles for fireplace & other installs. Garden fountains using Batchelder's plans 1912-1932. Catalog, \$10.25. Tile Restoration Center.
- 788. Decorative Ceiling Tiles** — Polymer ceiling tiles resemble tin ceilings. Tiles are made for nail-up or suspended grid systems. Fire-rated materials and colors available. Several patterns to choose from. Free literature. Snelling's Thermo-Vac, Inc.
- 832. Custom Hand-crafted Furniture and Accessories** — Made exclusively in our studio by craftsmen from around the country. Each piece is an expression of the craftsman's artistry as well as your individual style. Free literature. Sawbridge Studios.
- 845. Minton Hollins Ceramic Tiles** — Glazed ceramic wall and fireplace tiles in plain transparent glazes, profiled pieces and hand decorated insets with complementary geometric and encaustic floors. Free literature. Johnson USA.

Doors & Windows

- 108. Save Energy & Money** — Stop 80% of the heat loss in the winter and 86% of the heat gain in the summer. Free literature. Window Quilt.
- 709. Reduce Fading & Glare** — Window film rejects up to 65% of the sun's heat and 99% of damaging ultraviolet rays while maintaining a neutral appearance on the window. Free literature. Vista Window Film.
- 781. Home & Garden** — Antique and reproduction lighting, plumbing, stained glass, old/new doors, and wrought iron curtain rods and garden ornaments. Door brochure, \$1.25. Omega Too.

Finishes & Tools

- 672. Old-Fashioned Appliances** — Victorian style cook stoves, gas refrigerators, slater's and blacksmith's tools. Hundreds of 19th-century items you thought they quit making decades ago. Catalog, \$2.25. Lehman Hardware.
- 728. Reproduction Colors** — Authentic reproductions of 18th- and 19th-century architecture. For most exterior and interior surfaces, as well as furniture and decorative painting. Literature, \$3.25. Primrose Distributing.

Furnishings

- 46. Romance your Home** — With fine Victorian and period reproduction furniture. Direct to your home at below retail prices. Free color catalog. Live Oaks of Savannah.
- 68. Authentic William Morris Carpet Designs by Mail** — Hand or machine woven 100% wool carpets in beautiful turn-of-the-century designs at reasonable prices. \$5.25 catalog. Cottage Interiors.
- 72. Furniture** — A new genre of American furniture. Shaker, Arts & Crafts and other 19th century forms have been given new relevance through our efforts. Built with experience & care. Catalog \$5.25. Thos. Moser Cabinetmakers.
- 80. Arts & Crafts Area Rugs** — A handmade area rug collection integrating authentic Arts & Crafts design with today's color schemes to create an affordable area rug suitable for your decor. Free brochure. Nature's Loom.
- 86. Mission Style Furnishings** — We carry quality Arts & Crafts reproductions—indoor & outdoor lighting, Mission style furniture, paintings and accessories. Free literature. Historic Lighting.
- 87. Clock and Furniture Kits** — We offer hobbyists, woodworkers and clockmakers a large selection of grandfather clock kits designed for craftspeople of all skill levels. Literature, \$1.25. Emperor Clock L.L.C.
- 106. "Exceptional" Quality Furniture, Prices for "Real" People** — Craftsman Furniture hand rubbed finishes, lamps, mirrors, built with all the quality & care as their ancestors. Also pine primitives with 10 step distressed paint finishes & European waxed pine selections. \$10.25 complete portfolio. The workshops of Butler & Butler.
- 209. Authentic American Victorian Furniture** — Three big barns full of antique furniture. One of New England's largest collections of American oak and Victorian furniture and select accessories. Store brochure, \$2.25. Southampton Antiques.
- 221. Antique Fans** — Restoring and selling of antique fans and parts. Offering a large changing inventory. Detailed brochure, \$2.25. The Fan Man.
- 529. On-Canvas Replicas** — Recreating the colors, details, and textures of original oil paintings. Elegantly framed portraits, impressionists, landscapes, and more. 92-page color catalog, \$5.25. The Masters' Collection.
- 576. Restoration Wallpapers** — Supplier of wallpapers from the "Brillion Collection" of American Heritage Wallpapers, 1850-1915; custom reproduction service available. Catalog, \$5.25. Victorian Collectibles.
- 593. 100% Cotton Shower Curtains** — Our tightly woven cotton duck keeps water in the tub and plastic liners out of the landfill. Brass grommets. Free literature. Atlantic Recycled Paper.
- 610. Victorian Ranges** — The tradition of 1850 cast-iron cookstoves with the convenience of the 1990s. Gas or electric, full-size, self-cleaning ovens. Literature, \$5.25. Elmira Stove Works.
- 621. Furniture** — Factory-direct Victorian and French reproduction furniture, lamps, and accessories at 40-50% off. Catalog, \$3.25. Heirloom Reproductions.
- 708. Decorative Accessories** — Curtains, pillows, table scarves, and bedspreads with hand-embroidered and stenciled turn-of-the-century designs. Catalog with fabric swatches, \$8.25. Arts & Crafts Period Textiles.
- 767. Arts & Crafts Furnishings** — Furniture, lighting, metalwork, paintings, textiles, and ceramics of the American Arts and Crafts movement. Literature, \$5.25. Michael FitzSimmons Decorative Arts.
- 777. 18th-Century Furniture** — Manufacturing solid cherry and mahogany traditional furniture. Catalog, \$10.25. L. & J.G. Stickleby.
- 824. Natural-Fiber Curtains** — Appliquéd embroidered on linen, silk or cotton for Arts & Crafts, Colonial, 19th century homes. Plain or pre-stitched styles. Catalog, \$8.25. Ann Wallace & Friends.
- 837. Mirrors & Picture Frames** — Classic Craftsman style mirrors and frames in quartersawn white oak and other hardwoods, featuring authentic though-mortise-and-tenon joinery. Free brochure. Holton Furniture & Frame.
- 884. Carpets** — Offers Turkish kilims and carpets,



BALDWIN

No. 4706
polished, forged
solid brass
1-1/4" diameter
Cabinet Knob

\$3.50 each plus shipping cost (Miss. residents add 7% tax)

Call toll-free 1-800-821-2750

Ask for Hardware Department
We also handle other lines of
decorative cabinet hardware.

Addkison
HARDWARE CO. INC.

126 E. AMITE ST., P.O. Box 102,
Jackson, MS 39205

Authentic Colonial Woodworking

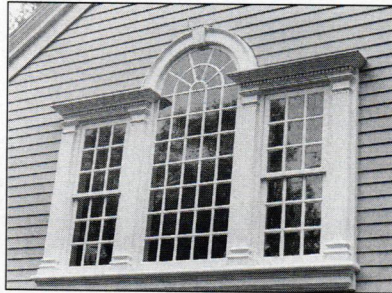

Windows, Doors and Entryways
Old Glass, Moldings
Raised Panel Walls

Brochure \$2.25

**Maurer & Shepherd
Joggers Inc.**

122 Naubuc Avenue
Glastonbury, CT 06033
(203) 633-2383



The Finest in Victorian,
Turn-of-Century and
Arts & Crafts Lighting

Request our 32-page catalog

ROY ELECTRIC CO., INC.

22 Elm Street, Westfield NJ 07090
(908) 317-4665 FAX (908) 317-4629

Visit our Showroom
Call 800-366-3347

www.westfieldnj.com/roy
email:roy@westfieldnj.com

MARTHA'S

VICTORIAN MOULDING

WE MANUFACTURE:
INTERIOR/EXTERIOR
CASE/BASE/RAILS/CROWN
BULLSEYES/BASEBLOCKS

CATALOG \$5.00

1801 HEWITT AVE

EVERETT, WA 98201

425-258-1744



PIONEER MILLWORKS

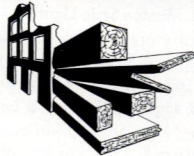

ANTIQUE
HEART PINE
& FIR FLOORING

From Reclaimed Timbers

Timbers
Barn Siding
Barn Beams
Board Stock
Custom Millwork

1755 Pioneer Rd. Shortsville, NY 800-951-9663

Authentic Antique Hardware

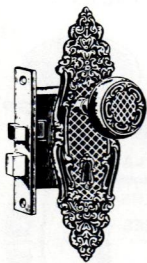

- One of a Kind
- No Reproduction
- Door Hardware
- Furniture Hardware
- Door Knockers
- Curtain Tie-backs
- Twist Bells



Eugenia's

5370-72 Peachtree Road, Chamblee, GA 30341
800-337-1677 / Bus. (770) 458-1677 / Fax (770) 458-5966
CATALOG \$1

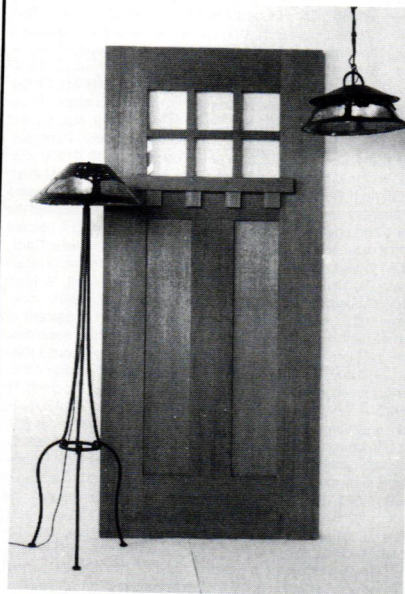

ARCHITECTURAL EMBELLISHMENTS FOR
HOUSE AND GARDEN
SPECIALTY BATHROOM FIXTURES
LIGHTING • WINDOWS • DOORS
GARDEN GATES • POTS • BIRDBATHS

OMEGA TOO

2204 San Pablo Avenue
Berkeley, CA 94702

510 843-3636

\$1 BROCHURE FEE

Arts & Crafts Period Textiles by Dianne Ayres



Hand-printed curtain fabric
"Echo's Rose" 36" wide,
\$26 per yard. Also shown,
Ginkgo Pillow, stencilled &
hand embroidered, kit \$45,
completed \$145.

For a color catalog of pillows, table
linens, curtains, bedspreads,
yardage, and embroidery kits
send \$8. Includes fabric swatches.
Or call for a free brochure.

5427 Telegraph Avenue, #W2
Oakland, California 94609
(510) 654-1645

California Arts & Crafts Tiles ■ Art Deco Tiles
Custom Ceramic Tiles & Murals
 Historic Reproductions ■ Traditional Patterns
 Coordinated borders ■ Quadrats ■ Corner blocks

Victorian Transfer Tiles in the Anglo-Japanese Style ■ Persian Revival Tiles ■ Art Nouveau Tiles
 Victorian Foliage Tiles ■ William DeMorgan Style Tiles ■ Period Pavements ■ Spring Garden Tiles



Designs  In Tile

Box 358 ♦ Dept 1 ♦ Mt Shasta ♦ CA ♦ 96067
 530/926-2629 Color Brochure \$3.
 www.designsintile.com

Country Tiles ■ Custom Murals ■ Folk Tiles

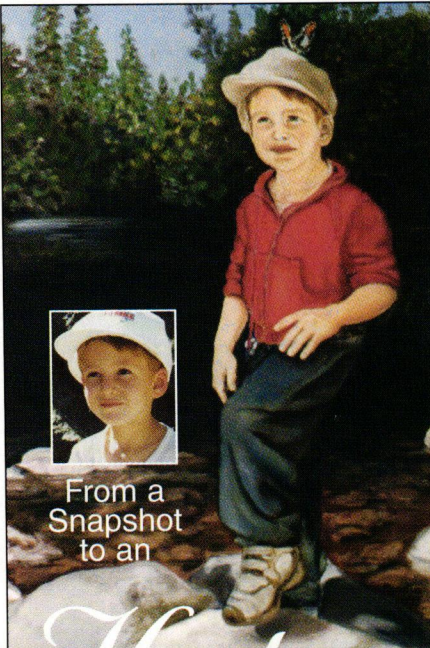

From a Snapshot to an

Heirloom

ROSALIE SHEPHERD
 Portrait Paintings
Oil on Canvas
 (813) 461-7673

including Arts & Crafts carpets and antique kilims. Kilims-upholstered furniture and pillows. Free brochure Asia Minor Carpets, Inc.

885. Hand-crafted Arts & Crafts Furnishings — Original designs, many Roycroft-inspired, to complement any bungalow/traditional home. Hand-crafted mirrors, lamps, and sconces, vases, signed & framed art. Literature, \$5.25. The Hammersmith Collection.

896. Cabinetry — Hand-crafted, custom designed cabinetry made in England by third generation craftsmen. Modern technology combined with the traditional beauty of solid wood and hand rubbed finishes. Free literature. Haworth Country Furniture.

898. Rugs — Quality rag rugs made with the same thrift as our pioneer ancestors from all-new, salvage material, helping to save our environment. Same craftsmanship since 1897. Free brochure. Lizzie's & Charlie's Rag Rugs.

899. America's 19th Century Department Store — Highest quality relics. Furniture including bedroom, dining room, office and parlour. Lighting, statuary, and architectural pieces from all periods. Includes Wootton, Jelliff, and more. Free literature. Antiquarian Traders.

920. Carpets — 12 designs of handwoven ingrain carpets. Stair and hall runners, jacquard coverlets, and table runners. Catalog, \$4.25. Family Heir-Loom Weavers.

938. American Victorian Furniture — Unique selection of fine antique American Victorian furniture with an emphasis on Renaissance Revival. Original finish. Easy nationwide shipping. Free literature. J. Hill Antiques.

Lighting Fixtures

- 4. Lighting Fixtures** — Reproduction Victorian and turn-of-the-century, electric and gas, chandeliers and wall brackets. Solid brass with a variety of glass shades. Catalog, \$5.25. Victorian Lighting Works.
- 10. Craftsman Lighting** — Reproduction craftsman chandeliers & sconces fit right into any Bungalow, Mission, Foursquare, or traditional home. Solid brass or cast iron. Free catalog. Rejuvenation Lamp & Fixture.
- 11. Victorian & Turn-of-Century Lighting** — Recreating fine period lighting of the 19th and 20th-century Americana. Free 32-page catalog. Roy Electric Co.
- 21. Mission Style Lighting** — New Arts & Crafts lighting fixtures blend with all historic periods. Solid brass with polished or antique finish. Designs of sconces and chandeliers. Catalog, \$3.25. Brass Light Gallery.
- 88. Lighting Fixtures & Lamps** — Arts & Crafts and Art Nouveau style fixtures, hand-crafted. Sconces, chandeliers & table lamps. Solid brass/copper, mica/art glass shades. Free catalog. Metro Lighting & Crafts.
- 109. Handmade Lighting Fixtures** — Exquisite recreations of 18th and early 19th century chandeliers, sconces, interior and exterior lanterns. Free literature. Richard D. Scofield Historic Lighting.
- 334. Chandeliers & Sconces** — Original designs of all-crystal, using genuine Strass. Solid brass and venetian crystal reproductions of Victorian gas styles (wired). Catalog, \$4.00. King's Chandelier Company.
- 698. Victorian Lighting** — From 1850 to the 1930s.

Where can you find
 pre-electric lighting for
 every room in your house?



Lehman's Non-Electric Catalog contains over 2,500 items you haven't seen since visiting Grandma's homestead. Fall in love with our hand-cranked apple peelers, oil lamps, cookstoves, butter churns, hand tools and gas refrigerators. Reminisce over the pickle kegs, copper kettles, hand pumps, handmade soap and grain mills. Marvel at one of North America's largest selections of wood cookstoves. Over 2,500 items!



Send me your catalog. I am mailing \$3 to:
 Lehman's, Dept. 5-BHP, Box 41, Kidron, OH 44636
 Name: _____
 Address: _____
 State: _____ Zip: _____

Ohio residents add \$.17 sales tax

Statement of Ownership, Management, and Circulation (act. of August 12, 1970. Section 368B, Title 39, United States Code). Publication Title: Old-House Interiors. 2. Publication #: 013-584. 3. Filing Date: October 1, 1997. 4. Issue Frequency: Quarterly (every three months). 5. Number of issues published annually: 4. 6. Annual subscription price: \$18. 7. Address of known office of publication: 2 Main Street, Gloucester, Essex County, MA 01930. 8. Address of the headquarters of general business offices of the publisher: 2 Main Street, Gloucester, MA 01930. 9. Names and addresses of publisher, editor, and managing editor: Publisher: William J. O'Donnell, 2 Main Street, Gloucester, MA 01930. Editor: Patricia Poore, 2 Main Street, Gloucester, MA 01930. Managing Editor: none. 10. Owner (if owned by a corporation, its name and address must be stated and also immediately thereunder the names and address of stockholders owning or holding 1 percent or more of the total amount of stock): Gloucester Publishers, Corp., 2 Main Street, Gloucester, MA 01930. Patricia Poore, 2 Main Street, Gloucester, MA 01930. William J. O'Donnell, 2 Main Street, Gloucester, MA 01930. 11. Known bondholders, mortgagees, other security holders owning or holding 1 percent or more of total amounts of bonds, mortgage, or other securities: None. 12. Not Applicable. 13. Publication name: Old-House Interiors. 14. Issue Date for Circulation Data Below: Summer 1997. 15. Average number of copies each issue during preceding 12 months: A. Total number of copies (Net Press Run): 184,175. B. Paid circulation: 1. Sales through dealers and carriers, street vendors and counter sales: 26,197. 2. Mail subscription: 109,255. C. Total paid circulation: 135,452. D. Free distribution by mail, carrier or other means, samples, complimentary, and other free copies: 1,885. E. Free Distribution Outside the Mail (carrier and means): 4,275. F. Total Free Distribution (sum of D and E): 6,160. G. Total Distribution (sum of C and F): 141,612. H. Copies not distributed: 1. Office use, left over, unaccounted, spoiled after printing: 4,734. 2. Returns from News Agents: 37,829. I. Total (sum of G, H-1 and H-2 should equal Net Press Run show in A): 184,175. Percentage Paid and/or Requested Circulation: 96%. 15. Actual number of copies of single issue published nearest to filing date: A. Total number copies (Net Press Run): 215,063. B. Paid Circulation: 1. Sales through dealers and carriers, street vendors and counter sales: 25,150. 2. Mail subscription: 144,692. C. Total paid circulation: 169,842. D. Free distribution by mail, carrier or other means, samples, complimentary, and other free copies: 1,921. E. Free Distribution Outside the Mail (carrier and means): 3,365. F. Total Free Distribution (sum of D and E): 5,286. G. Total Distribution (sum of C and F): 175,128. H. Copies not distributed: 1. Office use, left over, unaccounted, spoiled after printing: 2,650. 2. Return from News Agents: 37,285. I. Total (sum of G, H-1 and H-2 should equal Net Press Run show in A): 215,063. Percentage Paid and/or Requested Circulation: 97%. 16. This Statement of Ownership will be printed in the Winter 1997 issue of this publication. 17. I certify that the statements made by me above are correct and complete. William J. O'Donnell, Publisher.

Kayne & Son Custom Hardware
 100 Daniel Ridge Road, Dept. OHJ
 Candler, NC 28715 PH: 704-667-8868
 Fax: 704-665-8303

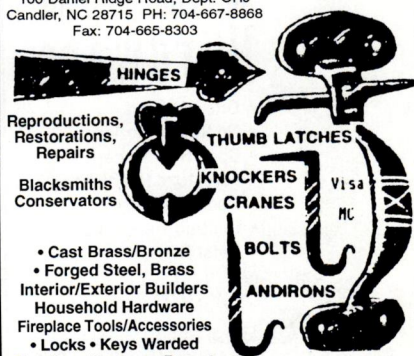

Reproductions, Restorations, Repairs
 Blacksmiths Conservators

- Cast Brass/Bronze
- Forged Steel, Brass
- Interior/Exterior Builders
- Household Hardware
- Fireplace Tools/Accessories
- Locks • Keys Warded
- Furniture Hardware Recast

Catalog \$5.00

Original restored pieces include floor and table lamps, wall sconces, chandeliers, and gas burning fixtures. Catalog, \$4.25. Gaslight Time Antiques.

707. Lighting Designer & Builder — Working in both wood and copper. Hand-hammered copper and mica lamps in the style of Dirk VanErp. Brochure \$1.25. Michael Ashford.

779. Arts & Crafts Lamps — Hand-crafted copper and mica mineral lamps. Mica shade panels are the same natural materials used by the Arts and Crafts master lamp makers. New large color catalog, \$6.50. Mica Lamp Co.

799. Arts & Crafts Lighting — Fine interior, exterior and landscape lighting inspired by the Arts and Crafts Movement. Multiple sizes, finishes and art-glass choices. Color catalog, \$5.25. Arroyo Craftsman Lighting, Inc.

545. Spiral Stairs — Magnificent for Victorian settings. The beauty of cast iron, but not the weight. All components, except handrail, are solid castings of high-strength aluminum alloy. Free color brochure. The Iron Shop.

659. Grilles & Registers — Manufacturers of a complete line of elegant cast-brass and traditional cast-iron decorative grilles and registers. Color catalog, \$1.25. Reggio Register Company.

918. Frank Lloyd Wright Decorative Metal Accessories — Reproductions of vases, candleholders, and urns produced: cast bronze and aluminum. Louis Sullivan wall panels and Robert Jarvie candlesticks. Free literature. Historical Arts & Casting, Inc.

Millwork & Ornament

13. Victorian Millwork — Porch and newel posts, baluster, mouldings, gables, brackets, corbels, folding screens, screen doors, stair parts, gazebo, custom-length spandrels, shelves, and window cornices. 104-page catalog, \$2.25. Vintage Wood Works.

44. Victorian Millwork — 19th-century designs in solid oak and poplar. Fretwork, brackets, corbels, grilles, turnings, & gingerbread precision manufactured. Color catalog, \$4.75. Cumberland Woodcraft.

294. Plaster Ornament — Restoration and reproduction with fiber-reinforced plaster. Complete catalog of 1500 items, \$10.25. Fischer & Jirouch.

451. Composition Ornaments — These flexible, self bonding superior quality ornaments will not shrink or crack. Catalog, \$8.25. J.P. Weaver Company.

652. Architectural Millwork — Everything from doors to columns. Manufacturers of heart pine, chestnut, and wide-plank flooring. Free literature. Architectural Timber & Millwork.

Plumbing & Hardware

49. Renovation Hardware — Hard-to-find supplies including brass cabinet hardware, lighting, weathervanes, pedestal sinks, old-fashioned bathtub showers, and fixtures. Free mail-order catalog. Antique Hardware Store.

110. Bathroom Fixtures — Antique and reproduction plumbing, tubs, porcelain faucets and handles, pedestal sinks, high-tank toilets, and shower enclosures. 96-page color catalog, \$6.25. Mac The Antique Plumber.

111. Original and Reproduction Plumbing Fixtures — Clawfoot tubs, pedestal sinks, faucets, toilets, glass knobs, weathervanes and more. Free shipping on new clawfoot tubs within the continental USA. Free literature. Affordable Antique Bath & More.

302. Restoration Hardware — Over 1000 different brass items for houses and furniture. Plumbing, lighting, wall and ceiling coverings, tin ceilings, and more. Free literature. Nostalgic Warehouse.

397. Hard-To-Find Hardware — From the 16th century through the 1930s; using brass, iron, pewter, and crystal. Catalog includes 34 pages of informative text and 372 pages of high-quality restoration hardware, \$6.75. Crown City Hardware.

538. Fixtures & Accessories — Bathroom fixtures and accessories such as door, window, and cabinet hardware. Lighting fixtures. Free catalog. Renovator's Supply.

598. Forged-Iron Hardware — A complete line of qual-

ity hardware in four unique architectural styles. Offered in 9 finishes from black iron to our new antique verdigris and russet. Free brochure. Acorn Manufacturing Co.

599. Brass Hardware — Hardware for furniture and home for interior and exterior applications. Reproduction lighting available. Catalog, \$2.25. American Home Supply.

812. Hardware, Plumbing & Lighting — More than you can imagine in hardware, plumbing and lighting for the house of your dreams. Baldwin, Phylrich, Jado, Acorn, and more. Free literature. Hardware Bath and More.

908. Victorian-Style Whirlpool Bathtubs — Acrylic/fiberglass bathtubs, jetted and non-jetted, 20 styles, 27 colors solid and marbled designer colors. Color samples and brochure, \$15.25. Northstar Acrylic Designs.

Restoration Supplies & Services

112. Free Antiques Catalog — Over 400 books for antique lovers. Most \$3.95 to \$10.00. Books on furniture, jewelry, fashion, maritime, antique transportation,

paper collectibles, photography & more. Free catalog. Dover Publications.

780. Books — Over 1,200 books on architecture, lighting, interiors, clothing, and cooking. General catalog, \$3.25. Amazon Drygoods.

849. Memberships — We offer free admission to the museum. Also discounts on books and merchandise, access to the Research Center and opportunities to participate in programs, tours and lectures nationwide. Free literature. Frank Lloyd Wright Home & Studio.

881. Antique Architectural Elements — One of the largest stock architectural elements including: mantels, stained and leaded windows, doors, hardware, yard and garden, maple, vintage lighting, etc. Free catalog. Architectural Antiques.

906. Idea Book — Unique 44-page color idea book features an exciting collection of column projects from Classic to Contemporary for interiors and exteriors. Includes Product Portfolio. All this for \$10.00, plus \$3.25 p/h. Chadsworth's 1.800. Columns.

LITERATURE REQUEST FORM

Circle the numbers of the items you want, and enclose \$3 for processing. We'll forward your request to the appropriate companies. They will mail the literature directly to you ... which should arrive 30 to 60 days from receipt of your request. Price of literature, if any, follows the number. Your check, including the \$3 processing fee, should be made out to OLD-HOUSE INTERIORS.

1. Free	78. Free	221. \$2.25	654. Free	812. Free
2. \$5.25	80. Free	245. \$3.25	659. \$1.25	824. \$8.25
4. \$5.25	84. \$10.25	294. \$10.25	672. \$2.25	832. Free
8. \$3.25	86. Free	302. Free	698. \$4.25	837. Free
10. Free	87. \$1.25	334. \$4.00	707. \$1.25	845. Free
11. Free	88. Free	397. \$6.75	708. \$8.25	849. Free
13. \$2.25	103. Free	451. \$8.25	709. Free	853. \$5.25
20. \$1.25	104. \$3.25	517. Free	728. \$3.25	881. Free
21. \$3.25	105. Free	529. \$5.25	767. \$5.25	884. Free
22. \$2.25	106. \$10.25	538. Free	773. Free	885. \$5.25
27. \$10.25	107. Free	545. Free	774. \$10.25	896. Free
42. Free	108. Free	561. \$6.25	777. \$10.25	898. Free
44. \$4.75	109. Free	576. \$5.25	779. \$6.50	899. Free
46. Free	110. \$6.25	593. Free	780. \$3.25	906. \$13.25
47. \$1.25	111. Free	598. Free	781. \$1.25	908. \$15.25
48. Free	112. Free	599. \$2.25	784. \$10.25	918. Free
49. Free	128. \$3.25	610. \$5.25	788. Free	920. \$4.25
68. \$5.25	209. \$2.25	621. \$3.25	799. \$5.25	938. Free
72. \$5.25	212. \$2.25	652. Free	806. Free	

Name _____ Total \$ _____
 Company _____ P & H \$ 3.00
 Address _____
 City _____ St _____ Zip _____ Total Enclosed \$ _____
 Phone _____

Mail to: Old-House Interiors, Send Away, 2 Main St., Gloucester, MA 01930
 This card must be mailed before February 28, 1998.

9711



Cà d'Zan on Sarasota Bay

DURING THE FIRST TWO DECADES OF THIS CENTURY, THE Ringling Brothers and Barnum and Bailey Circus advertised, as it toured the country, John Ringling's west coast Florida real estate development. After the 1920s Florida land bust soured his plans, Ringling kept the local economy going through the Depression by transferring the vast winter headquarters of the circus from Bridgeport, Connecticut, to Sarasota, Florida.

Cà d'Zan (literally, House of John) is the winter home Ringling and his wife Mable built at the edge of Sarasota Bay. They hired famed architect Dwight James Baum to realize their dream of a Venetian villa; the restrained houses of the old-money set were not for them. The result is a fantasy that



combines elements of Italian and French Renaissance, Baroque, Modern, and Venetian Gothic architecture within a modern steel framework. The house strikes exactly the note the Ringlings wanted: obvious wealth, neither forbidding nor ponderous. The terra-cotta ornamented Cà d'Zan is dramatic and playful, as befits a couple whose fortune was built by the circus.

The Ringlings enjoyed their Florida home for only three years before Mable died and John's life became sad and troubled. Today Cà d'Zan is open to the public, together with the art museum John and Mable set up next door. They are open every day except Thanksgiving, Christmas, and New Year's Day. Call (813) 355-5101 for visitor services.

OLD-HOUSE INTERIORS (ISSN 1079-3941) VOL. III, NUMBER 4 is published four times per year for \$18 by Gloucester Publishers Corporation, The Blackburn Tavern, 2 Main Street, Gloucester, MA 01930. Telephone (978) 283-3200. Subscriptions in Canada are \$26 per year, payable in U.S. funds. Periodicals postage paid at Gloucester, MA 01930 and additional mailing offices. POSTMASTER: send address changes to OLD-HOUSE INTERIORS, P.O. Box 56009, Boulder, CO 80328-6009.