

OLD-HOUSE INTERIORS

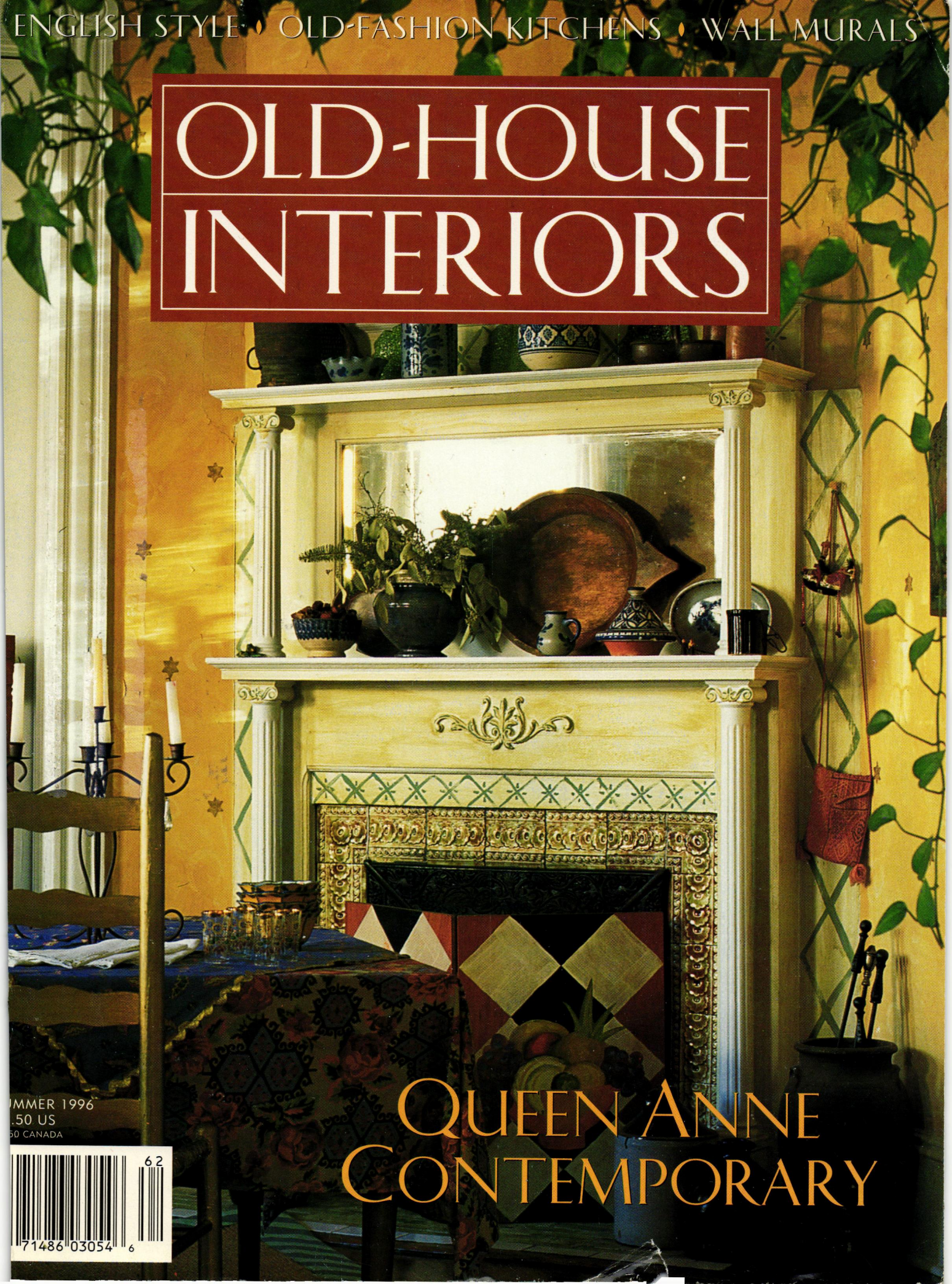

SUMMER 1996
\$5.50 US
\$5.00 CANADA

QUEEN ANNE CONTEMPORARY

62



71486 03054 6

UNIQUELY AMERICAN

INSPIRED BY THE ARTS & CRAFTS MOVEMENT, GUSTAV STICKLEY PUT ASIDE THE EXCESSES OF DECORATION AND MADE FURNITURE THAT WAS SIMPLE, STRONG AND HANDSOME. HE WAS UNIQUE IN HIS TIME, A REBEL, BUT WITH THE MISSION OAK COLLECTION HE BUILT SOMETHING THAT WOULD ENDURE. TO LEARN MORE, CALL (315) 682-5500, OR SEND \$10 FOR A FULL COLOR CATALOG.

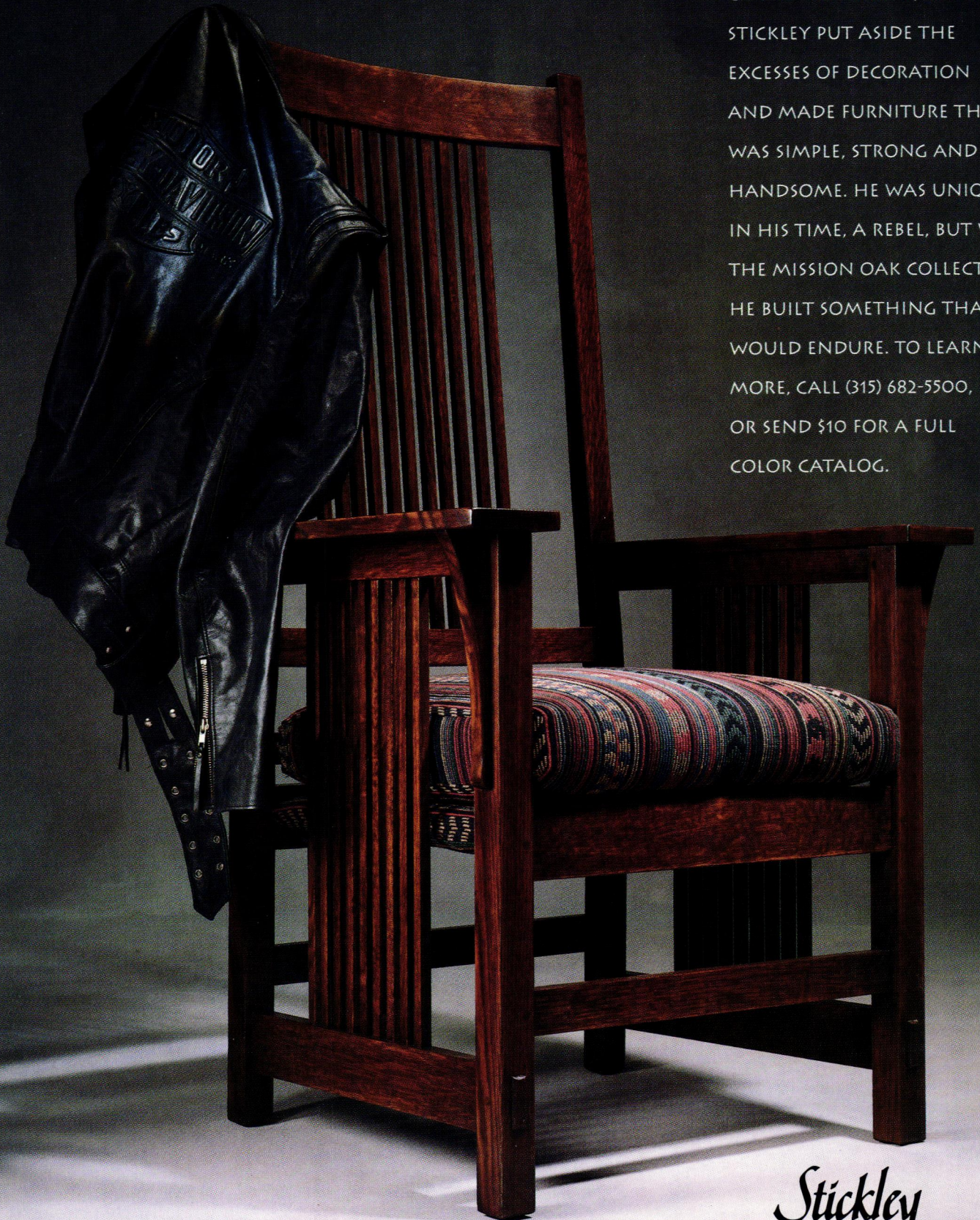

Stickley
The Mission Oak Collection

L. & J.G. Stickley, Inc., Stickley Drive, PO Box 480 Manlius, NY 13104-0480

CANDY TILES



TRADITIONAL CERAMIC ART

Discover a gallery of colour and beauty in a class of its own, produced by craftsmen using a portfolio of period ceramics. A collection of faithful Victorian reproductions on original 7mm and 9mm white body bisque, designed to beautifully complement any decor.

Now available in the U.S. and Canada.
For the dealer nearest you and a free catalog, call 1(800)852-0922.

TILE SHOWCASE
The tile resource for architects, designers... and you.



BRASS LIGHT GALLERY
MILWAUKEE



Fairmount Ceiling Pendants with 14" diameter Etruscan Seafoam Ash Shades

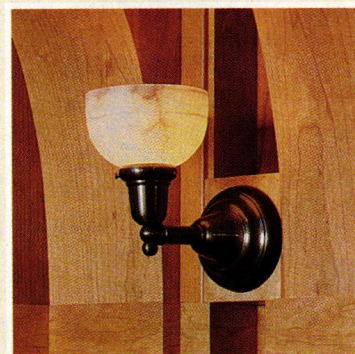

Broadway Sconce with Alabaster Cup Shade



LeFleur Sconce with Pleated Ivory Shades

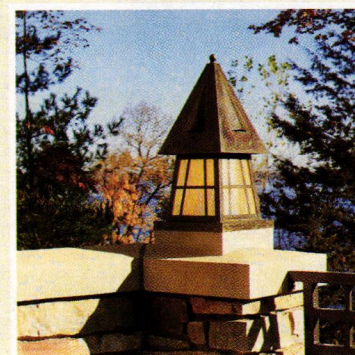

European Country Lantern Column Mount

Order direct from one of America's leading designers and manufacturers of better reproduction lighting for your home and garden.

- Arts & Crafts • Mission • Prairie School • Classic Exteriors
- Original Restored Prismatics • Neo-Classic Alabaster • Traditional

Request our free 12-page Product Sampler, or send
\$6.00 for complete mail order product literature
(refundable with purchase):
1-800-243-9595

BRASS LIGHT GALLERY

131 South 1st Street
Milwaukee, WI 53204

FURNITURE MADE BY HAND NOT A FACTORY.



CUSTOM HANDCRAFTED FURNITURE MADE EXCLUSIVELY FOR US BY CRAFTSMEN FROM AROUND THE COUNTRY. CHOOSE FROM A BROAD RANGE OF STYLES INCLUDING 18TH CENTURY, SHAKER, PRAIRIE AND FARMHOUSE. BECAUSE EACH PIECE IS INDIVIDUALLY HANDCRAFTED, YOU CAN SELECT FROM A VARIETY OF FEATURES AND FINISHES TO MEET YOUR SPECIAL NEEDS.



SAWBRIDGE STUDIOS
CUSTOM HANDCRAFTED FURNITURE

406 NORTH CLARK STREET CHICAGO IL 312/828-0055
HOURS: WEEKDAYS 10AM - 7PM SATURDAY 10AM - 5PM

TABLE OF CONTENTS

VOLUME II, NUMBER 2

48

VISITS

34 Enchanted Acre

Englishman Tim Mawson creates a garden-inspired home in Connecticut.

BY DOMINIQUE LECHAUX

PERIOD INTERIORS

42 Queen Anne

From 1875 through the 1890s, interiors drew from many sources, from Moorish to Colonial.

BY PATRICIA POORE

48 Queen Anne, My Way

On Savannah's Whitfield Square, the Queen Anne style lends itself to a personal interpretation.

BY REGINA COLE

HISTORIC HOUSE TOUR

56 House of Uncle Remus

The Atlanta home of Joel Chandler Harris, not to mention Br'er Rabbit and Br'er Fox.

BY REGINA COLE

IN THE PRESENT

60 Arts & Crafts Interpreted

White woodwork and an inspired color scheme enliven this beautifully integrated period kitchen.

BY LYNN ELLIOTT

64 Kitchen Memories

Gently restored in green, white, and old appliances, this could be the half-remembered kitchen from your childhood.

BY DONNA PIZZI

HISTORIC GARDENS

68 Flower Boxes

They've gratified the eye with little effort since first-century Rome—no old house should be without them.

BY LINDA YANG

PERIOD ACCENTS

70 Drawing on the Walls

The tradition of American wall murals from Rufus Porter primitives to contemporary trompe l'oeil.

BY REGINA COLE

34



- 8 Editor's Welcome
- 10 Letters
- 13 Furnishings
Arts & Crafts, old gardens, beds
and mirrors, kitchen accoutrements.
- 22 History of Furniture
Gothic Revival, Renaissance,
Japansque, Colonial—all of these
are Victorian styles.
- 84 Books
Getting your hands dirty with
three how-to helpers.
- 88 Decorating Answers
Guidance on the decoration of a
vernacular Kansas farmhouse.
- 92 Archives
Kitchen built-ins ca. 1905–1927
show early days of the modern
kitchen.
- 96 History Travel
Denver is still “the city beautiful”
thanks to foresight by its
turn-of-the-century mayor.
- 100 Resources
Find it here—or send away.
- 104 Calendar
- 114 Open House
Frank Lloyd Wright's 1921
Hollyhock House.

ON THE COVER: Decorative painting brings a Savannah Queen Anne new life. Photograph by Steve Gross & Susan Daley.



13

SUMMER 1996

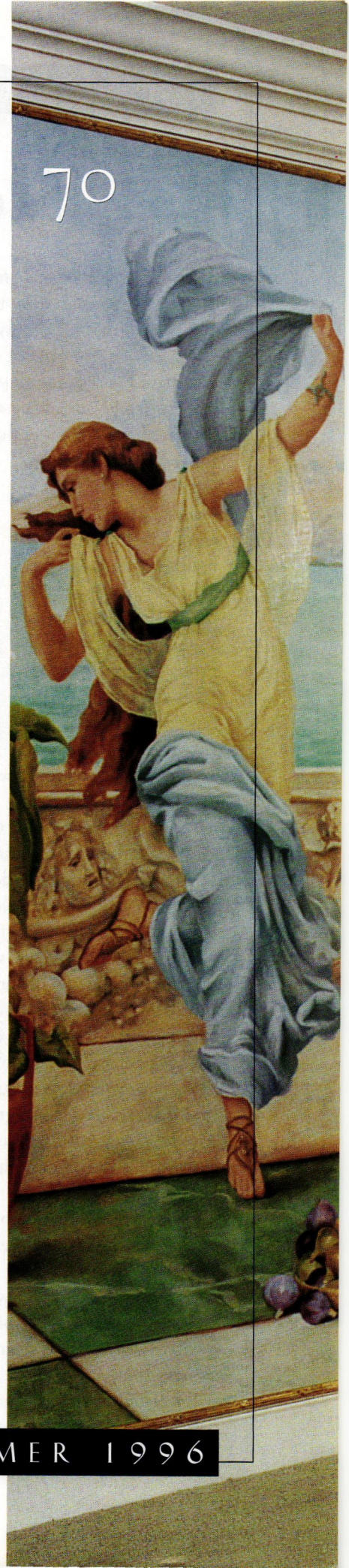

Stories Told

OUR EDITORIAL MEETINGS ARE animated by the stories that inevitably accompany photos of offbeat or evocative houses. Before long, we're interrupting ourselves to tell of favorite houses from childhood and those happened upon. Only this morning, a reader's question about an old-fashioned footbath sent me off on a tangent about a huge Italianate that a real-estate agent showed me in Brooklyn. Built before 1870, it was decrepit but extraordinarily intact. The bathrooms were as-added in the 1880s: needle showers, clawfoot tubs, and, yes, footbaths. Toilets were water closets, literally: one pull-chain crapper was tucked behind a closet door in the hallway. Would you believe the house had a ballroom-size conservatory with a glass ceiling? The kitchen was downstairs, in back, still with its cast-iron woodstove and enameled sink on legs. The man who lived there (rent-free?) was an odd duck who sculpted, and he had many, many cats but no kitty-litter boxes. I passed—regretfully, let me add. I wanted the house (believe it or not). But the neighborhood was a little scary.

There I go again on old houses! But I'm not alone in my penchant for the houses that tell stories. Any occasional thought I might have that our features are eccentric is countered by positive reaction. From interior designers looking for more authentic inspiration, to friends and relatives flipping the pages of our latest issue,



I note an enthusiasm for houses less styled, less up-to-the-minute than those usually featured in decorating magazines. The prettiest room is stifling if it is too fussy for comfort. It is not of interest if it tells nothing of the lives lived there, or of the history that went before.

For better or worse, I guess, ours is not a group of editors whose tastes run to the latest fashion. Now we've made friends with photographers similarly inclined. Their scouting photos come with stories that sometimes prove irresistible. And so it was decided to shoot the family home in Charleston which stands arrested in time, and the very plain farmhouse kitchen, and the original pantry in New Hampshire, and the idiosyncratic interior that mixes Art Deco pieces with Mission.

I SENT THE FIRST ISSUE OF THIS MAGAZINE to the printer just days before my son Peter was born, less than 18 months ago. It has been wonderful and strange to watch each develop in unexpected and delightful ways. The magazine, like the baby, is of course the sum of all the little decisions made day to day. But children and magazines so soon take on lives of their own. *Old-House Interiors* will grow and it will change, it will become familiar and it will occasionally surprise. But I'm happy to say it will always be itself.

editor-in-chief

Patricia Poore

associate editor

Lynn Elliott

contributing writer

Regina Cole

contributing editor

Susan Mooring Hollis

art director

Inga Soderberg

production manager

Jim LaBelle

art associate

Claire MacMaster

art assistant

Susan E. Brillantes

circulation manager

Ellen Higgins

circulation associate

Paul Williams

office manager

Joanne Christopher

customer service

Cathie Hull

Nicole Gaspar

national sales manager

Becky Bernie

sales associates

Sherrie Somers

Nancy Bonney

administrative assistant

Shannon Tarr

midwest representative

Robert R. Henn

design consultant

Patrick Mitchell

publisher

William J. O'Donnell

SUBSCRIPTIONS: Subscription service (800)462-0211, back issues available at \$5.50 per copy (508)281-8803. ADVERTISING: (508)283-4721. EDITORIAL: (508) 283-3200. We do accept freelance contributions to OLD-HOUSE INTERIORS. Query letters are preferred. All materials will be reviewed, and returned if unacceptable. However, we cannot be responsible for non-receipt or loss—please keep originals of all materials sent. © Copyright 1996 by Dovetale Publishers. All rights reserved. Printed at The Lane Press, South Burlington, Vermont.

WALLCOVERINGS &

Thibaut®

FABRICS SINCE 1886

RPM



Teflon®
fabric protector
Only by DuPont

THIBAUT WALLCOVERINGS AN RPM CO • 480 FRELINGHUYSEN AVE., NEWARK, N.J. 07114 (201)643-3777

SHOWROOMS: ATLANTA, GA: WEBB-MARSTELLER • AUSTIN, TX: SHOWPLACE OF DESIGN • BEACHWOOD, OH: SURFACE MATERIALS • BOSTON, MA: AILANTHUS LTD • CHARLOTTE, NC: CHARLOTTE DESIGNER SHOWROOM • CHICAGO, IL: AREA INTERNATIONAL • CINCINNATI, OH: SINGER WALLCOVERING SHOWROOM • COLUMBUS, OH: ON TRACK INC. • COSTA MESA, CA: D & A MARKETING INC. • GRAND RAPID, MI: JT FRENCH COMPANY • HONOLULU, HI: DESIGN RESOURCE INC. • INDIANAPOLIS, IN: THE TRADE SOURCE • LOS ANGELES, CA: GREFF FABRICS • NEW YORK, NY: SONIA'S PLACE • PHILADELPHIA, PA: WOJNAR & WHITELEY • RALEIGH, NC: A HOKE LTD • SAN ANTONIO, TX: K&K INC. • SAN FRANCISCO, CA: GREFF FABRICS • SANTA ANA, CA: INTERIOR DESIGN CENTER • SCOTTSDALE, AZ: BRANTIS • TAMPA, FL: KBK INC. • W. PALM BEACH, FL: HOFFMAN COLLECTIONS • WESTMONT, QUEBEC: CRESCENDO W/PR & FABRIC • WOODBURY, MN: DESIGNER RESOURCES STUDIO

Stories from All Over

I WAS DELIGHTED TO SEE MY DECORATOR'S house "Scarriif" ["Pennsylvania Irish," Spring 1996].

Richard Smith is, as you say, a faux-finish and portrait painter, but he is first and foremost an interior decorator.

Through those talents he was able to make his house so attractive and authentic.

—Mrs. William Boyd Jr.
Sewickley, Penn.

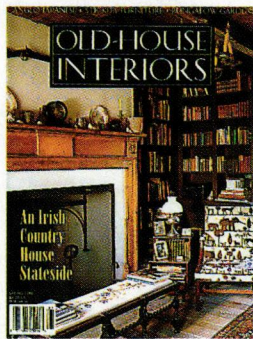

Richard C. Smith can be reached at 501 Broad St., Sewickley, PA 15143; (412) 741-3737.

EVERYONE AT COLONIAL WILLIAMSBURG is delighted with Lynn Elliott's inclusion of the Williamsburg® products program in *Old-House Interiors* [Furnishings, Spring 1996]. Our



licensed manufacturers pride themselves on their attention to quality and detail in reproducing many authentic and historically accurate 18th-century reproductions. Readers may be interested to know that the furniture and fabrics featured may be purchased directly from retailers nationwide that carry Baker and F. Schumacher Williamsburg product lines, as well as through Colonial Williamsburg.

For more information, call Colonial Williamsburg toll-free at (800) 446-9240.

—Sophia C. Hart
Colonial Williamsburg
Williamsburg, Virginia

THANKS FOR THE WELL-DESERVED profile of the Nylanders and SPNEA ["Married... with Antiques," Spring 1996]. That's it: I'm joining and visiting the Maine–New Hampshire–Massachusetts house museums this summer! How do I contact the Society?

—Cheryl Jones
Newburyport, Mass.

A family membership costs \$35: Society for the Preservation of New England Antiquities, 141 Cambridge St., Boston, MA 02114; (617) 227-3956.

—the editors

I READ WITH GREAT INTEREST THE ARTICLE ["Portals of the Past," Winter 1995] about San Francisco and the great earthquake of 1906. However, the quotes by Enrico Caruso were never uttered by him since he

wasn't in the hotel at the time. Please let me explain briefly.

My grandfather Paolo was an 18-year-old violinist. Caruso helped him gain immigration status, and kept him under his protective wing. The night before the quake, Caruso gave in to the pleas of his wife to get out of the city. She had a dream for 3 or 4 days that the earthquake was going to happen. Caruso announced backstage that there would be a party "up on the hill" and that if anyone wanted to get paid, they would have to attend. When the quake hit, my grandfa-

COMING UP Fall 1996



• A Creole cottage in New Orleans is a colorful example of Southern comfort.

• Few designers are as revered as William Morris, yet most of us have never seen what he had in mind. Here's the Morris Interior in his idealized form.

• When Bungalow owners lament that their house's woodwork is so dark, they may try to "brighten up" the surfaces between boxed beams and above high wainscoting. We'll show you why the best approach is "anything but white!"

ther fell. He landed on his pocket watch and broke it. The time was 5:17 a.m. Until a few years ago, I owned this piece of history.

—John Paul Ranieri
Milwaukee, Wis.

A FRIEND RECENTLY GAVE ME A CHARMING stand. It has a small knockout in the left rear corner, which we thought someone cut in order to place it against a door frame. Imagine my surprise (and pleasure!) when

we found the exact same piece, knockout and all, in the beautiful Victorian Revival bathroom ["Touchstone Victorian," Winter '95]. Is this a telephone stand, with the notch providing for a cord, or are we missing a more profound purpose? I only wish my bathroom were worthy of such a beautiful piece.

—Barbara Schuck
Sioux City, Iowa

Richard Reutlinger replies:

I had forgotten about the little notch in the top of the stand, but the cabinet was at one time attached to a more-or-less full-length mirror. The cabinet was part of an oak bedroom set, originally bought back in the 1940s when we were furnishing a summer house in Nebraska. The little cabinet did indeed hold a chamber pot for years—we had no electricity or plumbing out at the lake until the mid-1950s. While "antiquing" in Colorado I saw the exact type combination dresser/mirror set-up with the little chest on top of a larger one-drawer chest with side mirror and the little cut-out in the corner of the small chest.



American Arts & Crafts Lighting

MICA LAMPS

Authentic Turn-Of-The-Century American styles. American made.

Hand crafted in solid copper. Mica mineral shades.

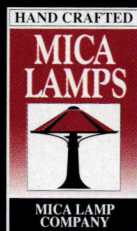
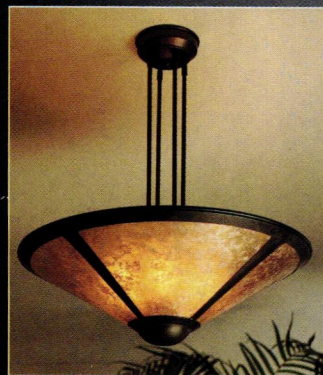

MICA LAMP COMPANY
517 State Street
Glendale CA 91203
Toll Free: 800-90-LAMPS
Fax: (818) 241-5439

Call for our complete brochure of American Arts and Crafts Lighting

FURNITURE TO REFLECT A LIFESTYLE

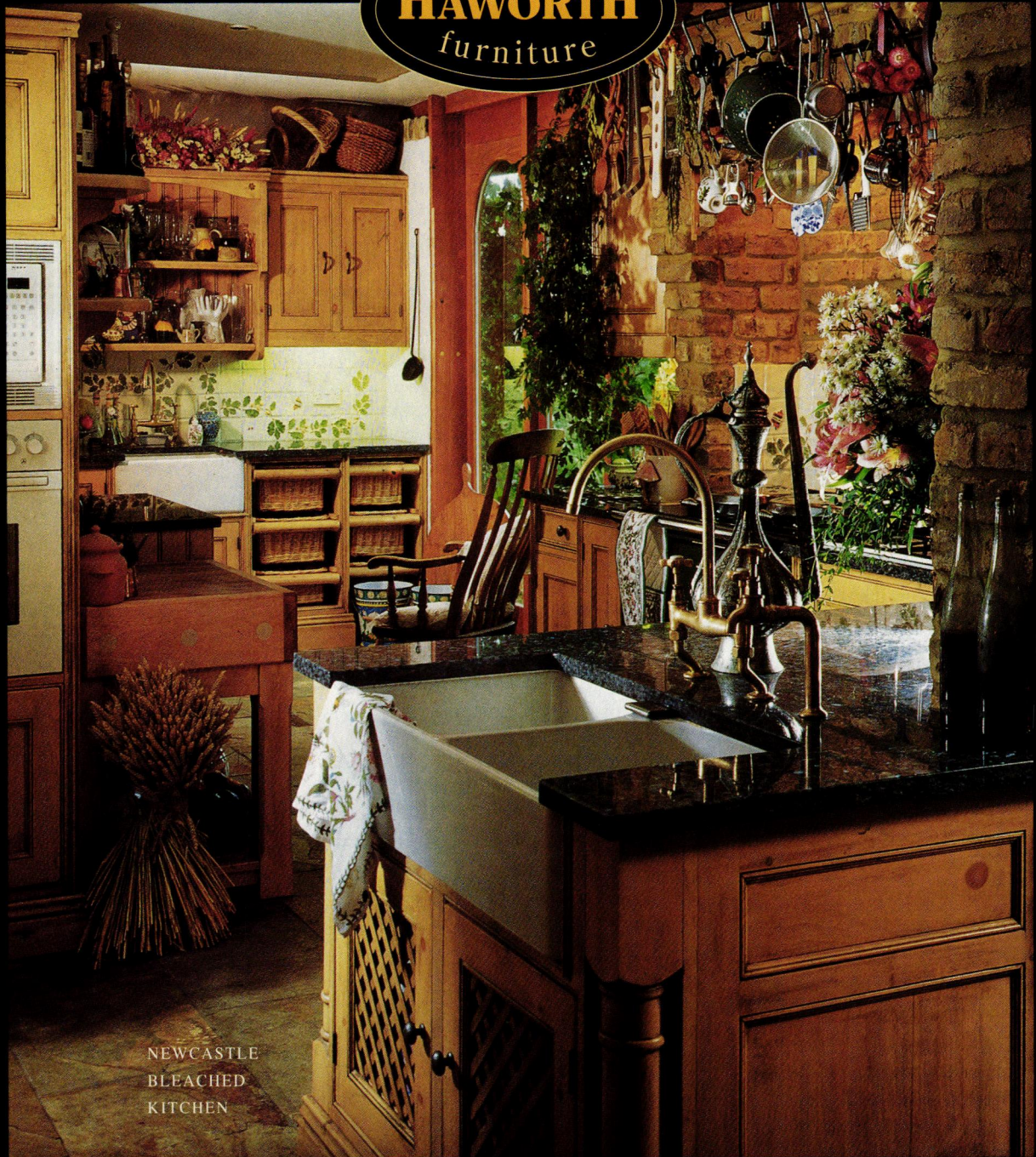

NEWCASTLE
BLEACHED
KITCHEN

HANDCRAFTED TRADITIONAL ENGLISH FURNITURE

ROOMS OF ENGLAND, INC.
6206 NORTH FEDERAL HIGHWAY
FORT LAUDERDALE, FL 33308
954-771-2778

GALLERY OF KITCHENS
AND BATHS
1027 POST ROAD EAST
WESTPORT, CT 06880
203-226-7550

ST. JAMES' KITCHENS
AND BATHS, INC.
102 EAST 19 STREET
NEW YORK, N.Y. 10003
212-777-4272

MODERN KITCHEN
CENTER, INC.
5050 ROAD 154
GLENWOOD SPRINGS, CO 81601
970-945-9194

HANKINS AND ASSOCIATES, INC.
P.O. BOX 113
DOYLESTOWN, PA 18901
215-794-5930

JOILET KITCHEN AND BATH
952 GREEN BAY ROAD
WINNETKA, IL 60093
847-835-4400

KITCHENS UNIQUE BY LOIS, INC.
259 E. MAIN ST.
CHESTER, N.J. 07930
908-879-6473

DESIGN SOLUTIONS, INC.
582 B BELLERIVE DRIVE
ANNAPOLIS, MD 21401
410-757-6100

NORTHPOINTE DESIGN GROUP
1050 WEBSTER
BIRMINGHAM, MI 48009
810-540-0450

E.T. CABINET CORP.
106 MARINER DRIVE
SOUTHAMPTON, N.Y. 11968
516-283-4433

FURNISHINGS

by Lynn Elliott

Vintage Pillows

The Marston House specializes in "utilitarian" antiques—made for everyday use. Their vintage wool and linen textiles are ca. 1800 to 1880. Throw pillows are covered in antique ticking—the heavy-duty cotton once used for beds; \$38-\$48. Call (207) 882-6010.



For more information
see page 100

Stickley meets Roycroft

Contemporaries Gustav Stickley and Elbert Hubbard never had a joint project—until now. L. & J.G. Stickley Co. is reproducing a line bearing the Roycroft shopmark.

This oak magazine pedestal features keyed tenons and canted sides; \$1,666. Call (315) 682-5500.

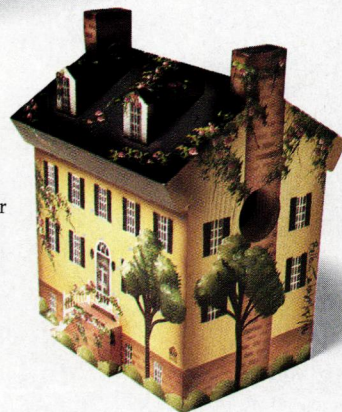

Flights of Fancy

Hand-painted birdhouses are replicas of landmarks in Savannah, Georgia: The President St. House (right), The Pink House, and The Andrew Lowe House; \$50-\$225. From The Mulberry Tree. Call (912) 236-4656.

FURNISHINGS

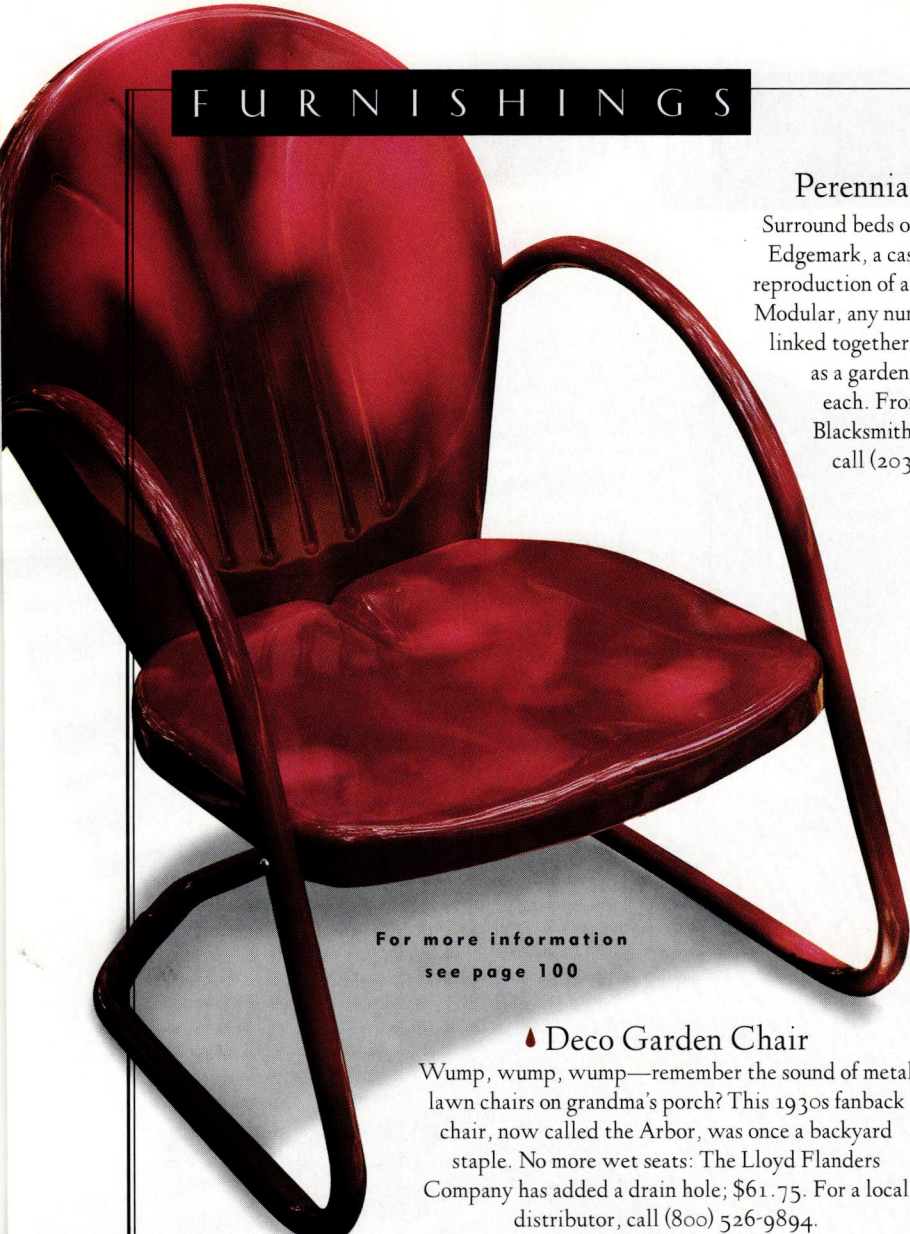

For more information
see page 100

Deco Garden Chair

Wump, wump, wump—remember the sound of metal lawn chairs on grandma's porch? This 1930s fanback chair, now called the Arbor, was once a backyard staple. No more wet seats: The Lloyd Flanders Company has added a drain hole; \$61.75. For a local distributor, call (800) 526-9894.

Perennial Borders

Surround beds or plantings with the Edgemark, a cast-aluminum precise reproduction of a 19th-century design. Modular, any number of edgers can be linked together or left individually as a garden marker; \$5.95 each. From Woodbury Blacksmith & Forge Co.; call (203) 263-5737.



Outdoor Details

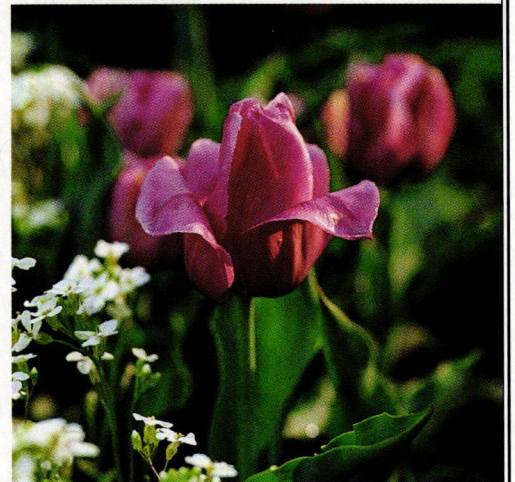

Garden Antiques

Landscape historian Scott Kunst sells nearly 100 heirloom bulbs—daffodils, crocuses, hyacinths, gladiolus, and tulips—through his Old House Gardens catalog. Devoted to rare antique bulbs, it is filled with dates, histories, fragrances, and colors. Send \$2 to Old House Gardens, 536-1 Third St., Ann Arbor, MI 48103.

Classic Conservatory

Oak Leaf Conservatories of Britain prides itself on sensitively matching old with new. Custom-made conservatories like this lantern-design one often feature hand-carved finials, cresting, dentil mouldings, other embellishments. Call (800) 360-6283.



The Tradition Continues.

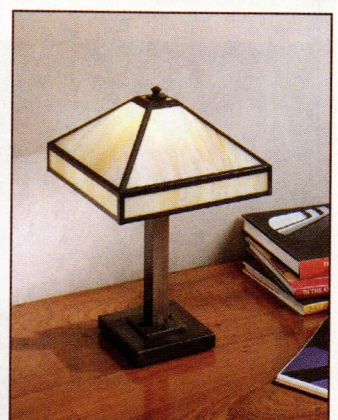
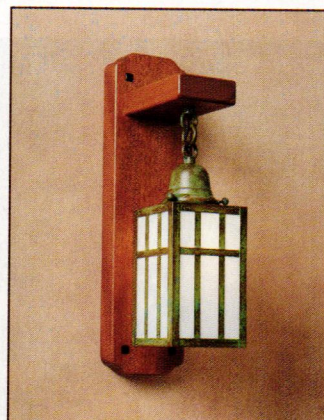
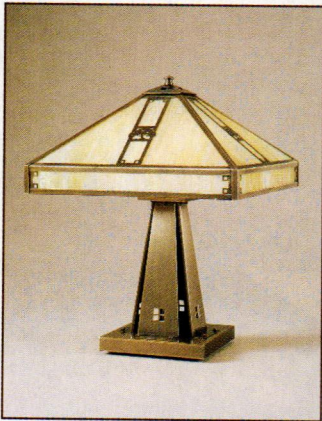
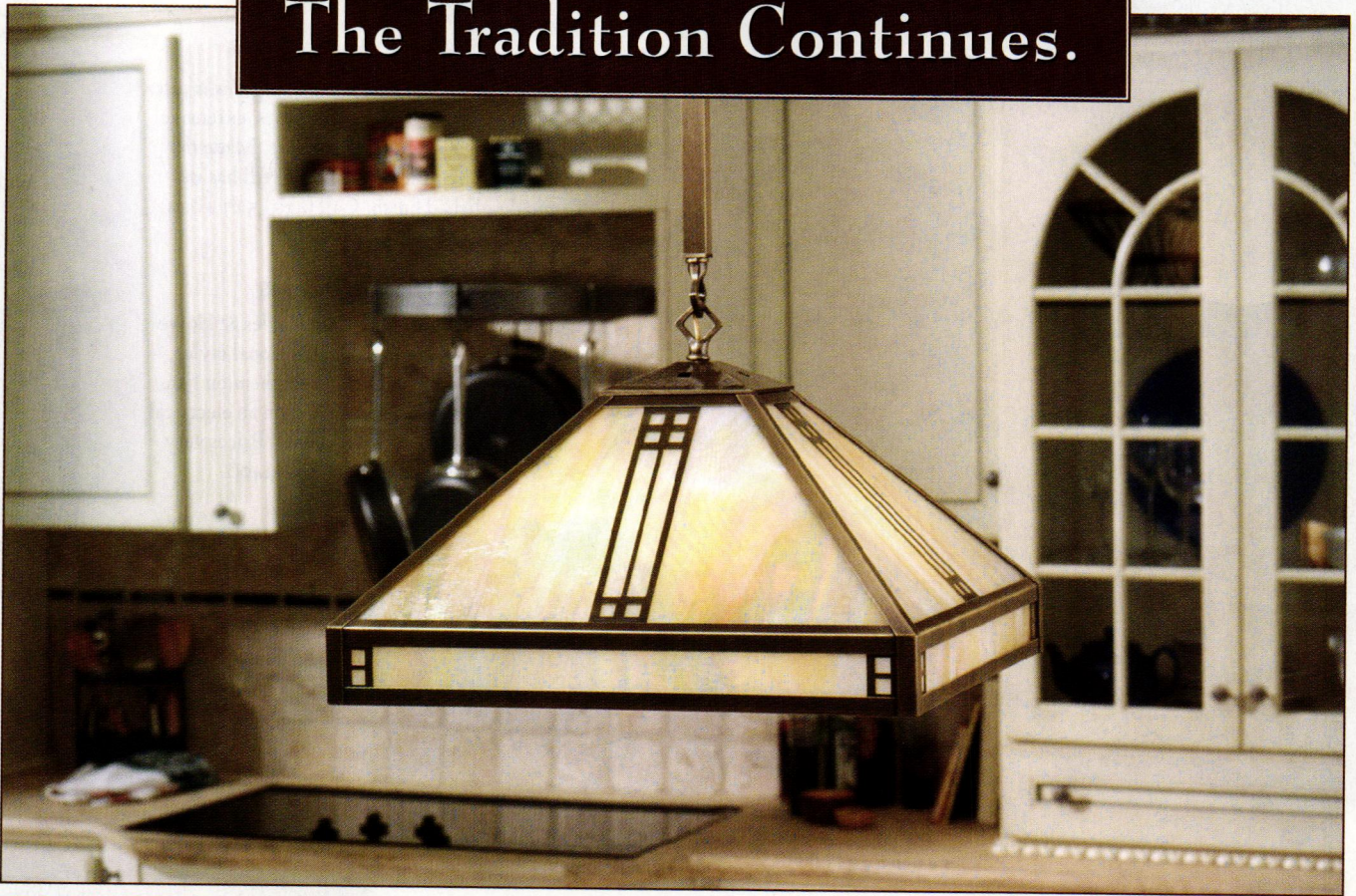

The artisans of the Arts & Crafts era believed that individuals are shaped by their home surroundings. Arroyo Craftsman is known for its products inspired by that belief.

America's premier designer and manufacturer of lighting in the Arts and Crafts tradition. Arroyo Craftsman's elegant styling, complements both period and contemporary environments.

For information on our catalog (\$5.00) or a showroom near you, please call 800-400-2776

ARROYO
craftsman®

4509 LittleJohn Street, Baldwin Park, California 91706 • (818) 960-9411 • fax: (818) 960-9521

© "Arroyo Craftsman" and the "Arroyo Craftsman" logo are registered trademarks. All products are designed and manufactured in the USA.



For more information
see page 100

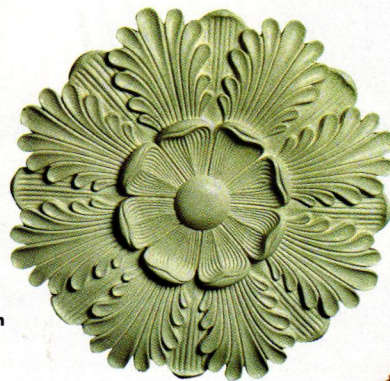

Victorian Resource

This rare c. 1850 bed with carved figures is just one piece in Southampton Antiques' extensive collection of Victorian furniture. Made in Philadelphia, the full-size bed still has its original polished finish. Call (413) 527-1022.

Plaster Roses

Want to dress a plain ceiling? Hayles & Howe offer plaster medallions in traditional styles, such as the Georgian Fan and Anthemion Fan. The ceiling roses can be mounted on an electrical cap that twists onto a back plate. Prices vary with size. Call (410) 385-2400.



Scenes of Summer

Toile de Savile fabric and wallcovering from Thibaut's "Lennox Park" collection is like fresh air for summer rooms. Interpreted from old etchings, scenes depict the French countryside with figures such as a maiden carrying wheat, a man milking a cow, a horse-drawn carriage, and children playing. Wallpaper is \$23.99-\$25.99 per roll; fabric \$37.99-\$43.99 per linear yard. For a local distributor, call (800) 223-0704.



The Mirror Crack'd

Corner blocks and mouldings on these architectural mirrors are enhanced by crackled and distressed finishes. The beveled mirror with a 4" deep ledge is the perfect replacement for medicine cabinets; the mirror with floral corner blocks is for any room. Mirror with shelf costs \$265-\$300; smaller mirror, \$100-\$125. From Williams Cabinetry; call (207) 422-9532.



Southwestern Floorcloth

A new twist on an old theme: floorcloths, popular during the 18th and 19th centuries, updated with Southwestern motifs. Custom-made floorcloths are coated with a clear acrylic sealer and can be wiped clean. From Floorcloths of Arizona; call (602) 371-9300.



Batchelder Tiles

Batchelder tiles, originally made in California in the early part of this century, can be found in homes coast-to-coast. If you are missing one of these graphic, subtly colorful tiles, look no further than The Tile Restoration Center: handmade reproductions and on-site repair of damaged tiles. Call (206) 633-4866.



FURNISHINGS



Cook's Delight



Clever Kitchens

Aspen Leaf Kitchens takes the frustration out of kitchen remodeling by simplifying the process. The company matches quality period-style cabinetry with interior design; customers can pick hardware, countertops, fabrics, and wallpaper in one location. Call (970) 282-8479.

In Line Lighting

The three lantern pendants of this Mission chandelier throw elegant light above work island or table.

White, opalescent art glass and verdigris patina finish are equally at home in early-20th-c. or contemporary kitchens. From Arroyo Craftsman; call (818) 960-9411.

A&C Tea Towels

Ulster Linen Co. has introduced royal blue Snakeshead to its Morris line of linen tea towels; others include Pink and Rose (top), Myrtle, and Rose Chintz. Patterns shown, \$10-\$12. For a distributor, call (212) 684-5534.

Edwardian Kitchen

British designer Mark Wilkinson was inspired by the Edwardian period to create "The Cook's Kitchen." Curved cabinets are complemented by soft greens in tiles and finish. Wilkinson showrooms design finishes and countertops; tiles and floors to appliances. Call (617) 482-1580.

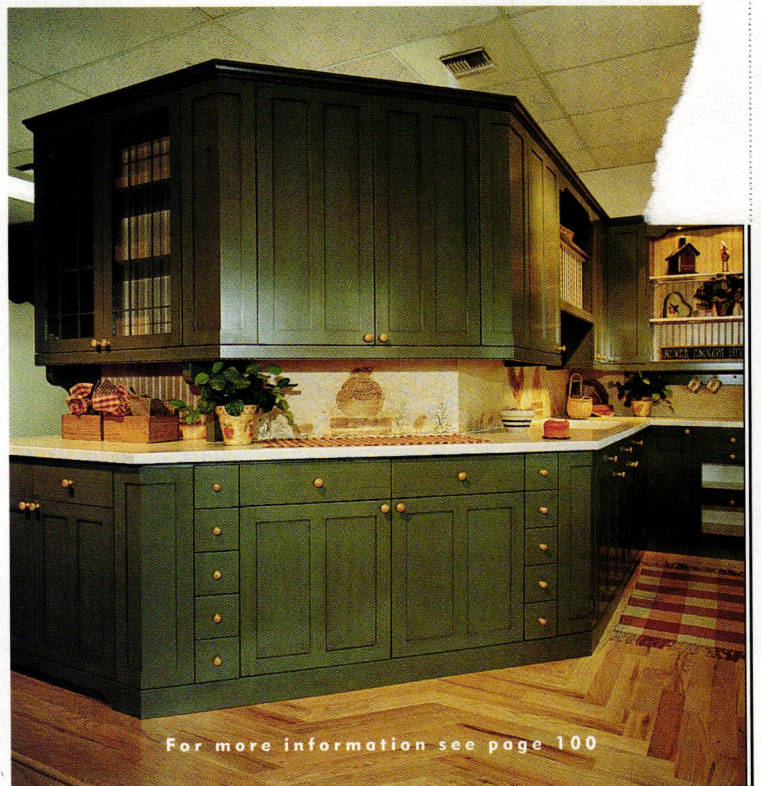
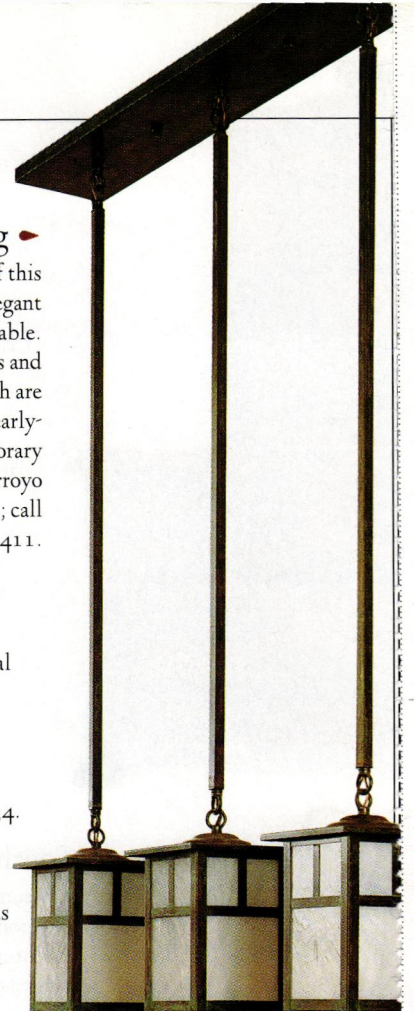

For more information see page 100



When it comes to restoring an old house, it helps to know people who have done it before.

For over 20 years, **Old-House Journal** has been the only publication devoted exclusively to the restoration, maintenance, and decoration of pre-1939 houses. Our plainly written articles show you practical and economical ways to turn that old house "with a lot of potential" into the house of your dreams. ◀ **OHJ** is written and edited by people who have restored old houses themselves. We've learned how to balance history with convenience, lasting quality with a budget. Our first-hand articles explain the do-it-yourself procedures that

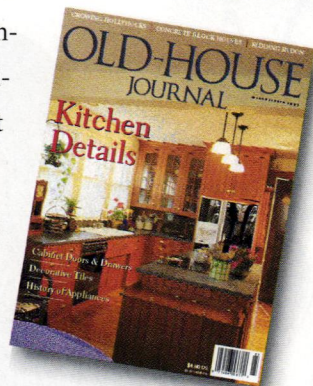

assure good workmanship while they save you money. **OHJ** isn't all preservation nuts and bolts. We also feature articles about landscaping, and the history of various house styles. ◀ Over the years, our readership demand has actually been able to persuade manufacturers to reintroduce such long-neglected items as push-button light switches and Lin-crusta-Walton wallcovering. ◀ We think you'll be delighted and fascinated by our unique publication. Subscriptions to **Old-House Journal** are \$27 per year. Send to **OHJ**, PO Box 58017, Boulder, CO 80322-8017.

OLD-HOUSE JOURNAL

FURNISHINGS



Thumbs Up

Early-20th-century cups had a thumb guide (indent) along the rim—a detail lost to mass manufacture. United Crafts brought it back on its hand-glazed and moulded stoneware. Pine-cone pattern dishes come in a matte-green, dishwasher-safe glaze; 5-piece place setting, \$145. Call (203) 869-4898.

Retro Rose

The Tudor Rose pattern was produced in the early-20th century by Onondaga Pottery (now Syracuse China)—and is still being made. Offered at Dalton's, this elegant china is dishwasher-safe and microwaveable; 5-piece place setting, \$79.95. Additional pieces available. Call (315) 463-1568.

All Set!

In 1905, Dard Hunter designed Arts & Crafts china for the Roycroft Inn. Available again through The Roycroft Shops, it features a forest-green and terra-cotta motif with the Roycroft shopmark; 6-piece place setting, \$69.95. Call (716) 652-3333.



Taliesin Dishes

Trained in the F. L. Wright tradition, Susan Jacobs Lockhart was inspired by moonbeams intersecting the landscape to create Moonarc dishes. Three glaze colorways—Redwood, Marin Blue, and Onyx (not shown)—and copper, platinum, or gold metallic glaze on embossment. Dishwasher (not microwave) safe, pieces range from \$26.40 to \$62.40. Call Taliesin West: (602) 860-2700.

For more information see page 100



Doing the Dishes



ORNAMENTS for INTERIORS from the J. P. WEAVER Co.

Simple ornaments made by J.P. Weaver combine to form this elegant interior...



Designed by Lenna Tyler Kast

Scale 1/8" = 1"



VISA & MC

RMF 2013 46" x 9" x 1" This is the original drawing for the panel in the photograph. It is a combination of dozens of smaller ornaments that now comes in one trouble-free casting. More finely detailed than a hand carving with deep relief & undercuts. Other pictured ornament is available through Vol. II.

Suggested applications: Fireplace, hood or cornice.

Ltd. offer: RMF 2013 \$225 + S&H

If putting together composition ornaments is too intimidating... Try our new line.

JPW introduces a whole new line of *one-piece castings* to compliment the "composition" ornament for which they are internationally known. There are over seventy different pieces in this new line: ceilings and ceiling layouts, doors, walls, panel corners and friezes. All these pieces inter-relate for complete room settings. ALL have been custom designed by Lenna Tyler Kast and have never been seen before.

Introductory Starter: Petitsin Pre-Cast Design Book, Sample of RMF 6603 (*staircase frieze*)
Composition Design Brochure, & a "GET START" Video: \$45, US

COMPOSITION DESIGN BROCHURE ONLY: \$8/US

ORNAMENTS FOR THE DECORATION OF MANTELS, DOORS, FURNITURE, WALLS, & CEILINGS.

FAX (818) 500-1798

941 AIR WAY

GLENDALE, CALIFORNIA 91201

(818) 500-1740



A Victorian Primer

American Empire, Gothic Revival, Rococo and Renaissance . . . the rustic, the mass-produced, the Japanesque . . . Arts & Crafts and Colonial Revival. All of these are Victorian, an era that broke any sequential ordering of architecture and interior design. **BY HARVEY GREEN**

WE ARE USED TO THINKING of domestic architecture and furnishings as a linear succession. But, beginning in the middle decades of the 19th century, revolutions in manufacturing, transportation, and credit-buying made more goods available to all sorts of consumers. Dramatic changes in papermaking and printing fed and reinforced interest in fashion. Understanding American Victorian architecture and interiors means that we recognize the multiplicity of rapidly changing and simultaneously popular styles.

Furnishings from the mid-18th century through the 1830s had taken inspiration from the classical Greek and Roman forms rediscovered during the Renaissance. In the United States, moreover, columns, acanthus leaves, and other neoclassical devices seemed fitting for a democracy. There were, however, subtle indications already of a romantic enthusiasm for the exotic, the mysterious, and the (cultivated) "primitive," as well. The leaven of exotic "Chinese" decoration can be found in Thomas Chippendale's work, for example.

The introduction of the Gothic style in the 1830s, and its obvious European roots, signaled a change in

American taste. By 1840 in many urban areas, Gothic-inspired houses, chairs, bedsteads, tablewares, and other domestic goods were commonly available in most price categories. But the appearance of the Gothic style did not continue a sequential ordering and linking of architectural and interior decorative styles. Andrew Jackson Downing's *Landscape Gardening and Rural Architecture* (1843), *Architecture of Country Houses* (1850), and *Rural Essays* (1853) are considered the prime sources of the Gothic style in the United States—but each also contains illustrations decidedly not Gothic. The *Architecture of Country*

Houses included plans and elevations for Rural Gothic, Anglo-Italian, Classical, Pointed, Bracketed, English Rural, Swiss, Symmetrical, English, Gothic, and Romanesque cottages, houses, and villas.

Romanticism and historicism became widely dispersed in architecture and domestic furnishings. Like Downing's works, George Woodward's *Architecture and Rural Art* (1867) and S.B. Reed's *House Plans for Everybody* (1878) contain plans and elevations for houses and outbuildings in various architectural styles including, among others, French, Italian, Gothic, and Rustic.

Moreover, the furniture remained popular long after the so-called "Gothic revival" had allegedly run its course. Factories continued to produce Gothic pieces in all price ranges well into the 1870s. Indeed, almost as soon as the Gothic became popular, and certainly by the 1850s, rococo (or "French") furniture, full of elaborate S- and C-curves, scrolls, and machine-carved fruits and flowers, found favor with well-to-do urban buyers. This metropolitan version of the French style had a more limited appeal in the countryside, even among the wealthy. Still, more restrained and cheaply manufactured curvilinear furnishings were soon in



OPPOSITE: Victorian opulence at its mid-century height: the Gothic Revival masterpiece Lyndhurst, designed by A.J. Davis in 1842 and remodeled by him in 1864.

ABOVE: A Victorian ormolu-mounted, brass-inlaid, tortoiseshell and walnut center table from the mid-19th century.

TURN OF THE CENTURY *Cabinetry*



*Early New England, Shaker and Victorian
inspired Cabinetry*

The
KENNEBEC
Company

Designers & Cabinetmakers

One Front Street Bath, Maine 04530 Phone: 207-443-2131 FAX: 207-443-4380
Design Portfolio Available for \$10.

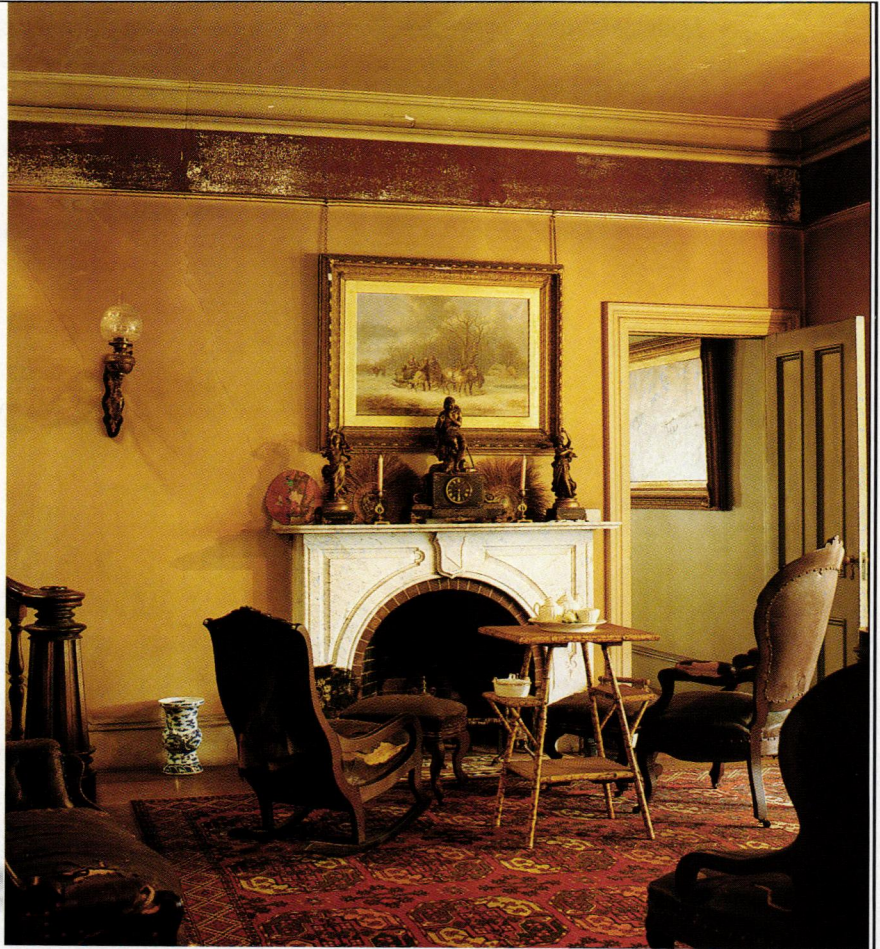

the inventories of most high-volume furniture dealers.

At roughly the same time, “Renaissance”-style furnishings, which looked nothing like furniture of the Renaissance, were big sellers. Architectural in their inspiration, they included the columns, shields, and turnings more likely to be found on the urban buildings of 16th-through 18th-century Europe, than as part of the furniture of the era. Renaissance-revival furniture might also include, for example, decorative devices such as a machine-sculpted head of a woman (the third-generation interpretation of a European Renaissance rendition of a classical Greek or Roman sculpture) or a medallion with marquetry inlay of Renaissance musical instruments. Such furniture might have been expensive, but it was available to the middle and upper-middle class-

es, who could buy it on credit. Consumers and manufacturers attached themselves to a glorious Western intellectual and artistic heritage—and did so with mass-marketed, machine-made goods.

Less expensive furniture had less expensive decoration (paintings or decals rather than inlay) and was made of cheaper woods (pine or oak rather than mahogany, walnut, or rosewood). Mass-produced bedsteads such as those manufactured by Heywood Brothers and Company of Gardner, Massachusetts, in the 1870s were made of ordinary pine, elaborately painted. Painted panels in the headboard commonly showed a still life of fruit, or a farmhouse scene, or a mist-shrouded castle reminiscent of Staffordshire tablewares and European Romantic paintings.

Such furniture would have certainly been appropriate in the Ital-

LEFT ABOVE: Armchair and console table, both Renaissance Revival, by Gustave Herter, ca. 1860; rococo-style bench from the mid-19th century by John Henry Belter. **ABOVE:** This Victorian room in an 1860s house remains unchanged since about 1890.

ianate or “villa” style of architecture popular after 1850, since the motifs of these goods resonated with the monumental spaces and scale of these buildings. But consumers found it comfortable to include these furnishings in older houses as well, both for economic reasons and aesthetic rationale. The symmetry of Renaissance goods worked well with that of neoclassic Greek Revival architecture, as well as with the “European” sophistication implied (for some) by the Gothic style.

Mingling historic and other exotic “styles” created a tactile and visual culture of complicated, dense, and often disguised and surprising

*Specializing in furniture, lighting, metalware, paintings, ceramics & textiles
of the American Arts & Crafts Movement
Selected Reproductions*



**MICHAEL FITZSIMMONS
DECORATIVE ARTS**

**311 WEST SUPERIOR STREET
CHICAGO, ILLINOIS 60610**

TELEPHONE 312•787•0496

Please write for our quarterly newsletter

references. Victorians combined textures and patterns in ways that still startle and often confound the modern eye. For Victorians, small zones of color and intricate pattern were pleasingly complete units, to be appreciated individually, rather than as part of an entire room or building. An architectural parallel came in the 1870s with the Queen Anne style, which combined many textures on building exteriors. The eclectic exterior of these large (and therefore middle-class or well-to-do) structures often housed an equally varied assortment of furniture styles.

GOthic, ROCOCO, AND RENAISSANCE FURNISHINGS coexisted in the marketplace with explicit references to the wild areas (or at least semi-domesticated and park-like places) about which European Romantics rhapsodized. Architectural renderings of rustic buildings and accoutrements appeared as early as the 1840s, and cast-iron rustic furnishings for the garden or porch were readily available by 1850. These goods continued to be popular until the end of the 19th century.

By the late-19th century, cast-iron rustic was joined by furnishings made of real branches and twigs, or wood machined to look like them. Intended for sheltered or interior use, some of this furniture was made

by independent workers in the woods, but much of it was made in urban factories. An occasional piece of rustic furniture or picture frame became a commonplace in late-Victorian households, a fashionable gesture to the wilds or the great "camps" of the wealthy.

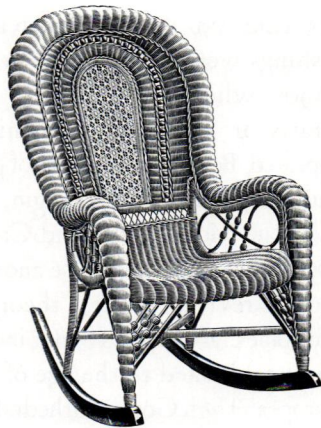

Between 1870-1900, wicker was immensely popular. This rocking chair is from the 1898 Heywood Bros. and Wakefield Co. catalog.

Asia, and in particular Japan, were also sources of inspiration. When the Japanese showed up at the Centennial Exhibition in Philadelphia in 1876, their quiet workers and radically different Pavilion were a sensation. Unlike the Chinese, who came by the thousands to work on the railways and mines and who endured vicious prejudice, the Japanese seemed uninterested in emigrating. By the late-19th

century, and until they established themselves as a military power after 1905, they were looked upon with admiration by American cultural critics because of their reputation for grace and stern discipline.

By the 1880s, actual replicas or originals of Japanese and Chinese furnishings, especially fans and decorative ceramic wares such as vases and urns, were used as accents in American homes. Furniture manufacturers also produced all sorts of furnishings with structural elements (legs, stretcher, frames) or applied decoration that resembled bamboo, or with incised carvings of bamboo stalks, chrysanthemums, and leaves. The seeming serenity of Japan inspired late-century architects such as Greene and Greene of California and their clients to not only build houses in the Japanese style but also to employ Japanese workmen. Less wealthy people contented themselves with the occasional *objet d'art*, an inexpensive kimono, or, in time, with the architectural derivative of houses like the Greenes', the Bungalow.

For some householders, the flat and incised surfaces of Japanese-inspired furnishings seemed a continuum with contemporary English Reform or Eastlake furnishings, which also featured restrained, flat, rectilinear surfaces with incised decoration, rather than deeply carved

Victorian America

ARCHITECTURE STYLES

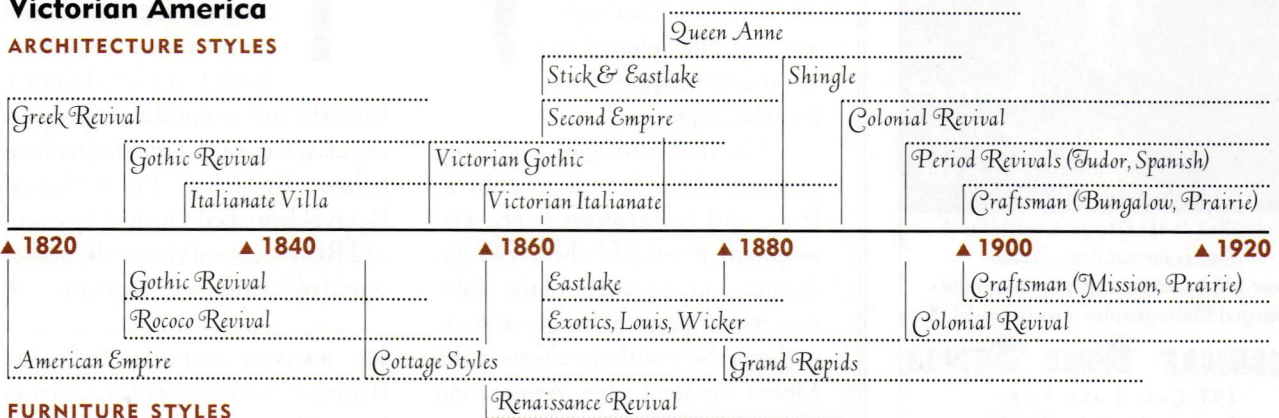

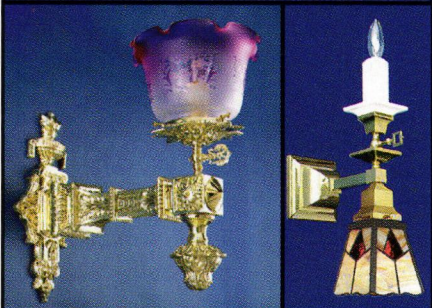
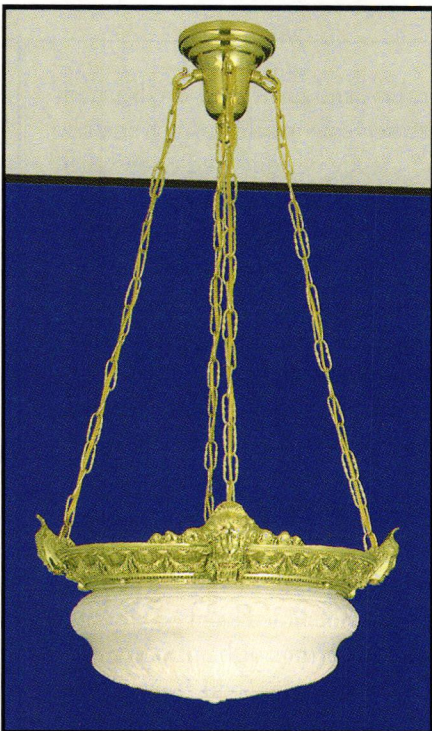

Beautiful "Heritage Lighting"
four color catalog.....\$2.00
 Over 120 beautiful reproduction lights
 Enlarged Photographs--any light--\$1.00
AMERICAN HOME SUPPLY
 191 Lost Lake Lane
 Campbell, CA. 95008
 Phone: 408-246-1962

or ornate, applied ornamentation. Named for Charles Locke Eastlake, whose *Hints on Household Taste* first appeared in 1868, the style in some pieces combined what appeared to be hand-wrought hardware with simple lines, lighter woods, and an occasional reference to the Gothic.

EASTLAKE AND ASIAN-INSPIRED FURNISHINGS were still popular in the 1890s, when American Arts and Crafts or "Mission" furnishings appeared. Born of the theories of John Ruskin, Augustus W.N. Pugin, and William Morris, Arts and Crafts furnishings were in a sense another Gothic revival, as these theorists and some craftworkers (if not industrialists) looked to the age of the European High Gothic cathedral for models of communities that integrated hand and heart, production and art.

In architecture, the new Bungalow style seemed the perfect counterpart to the Arts and Crafts style. The Bungalow, Arts and Crafts, rustic, Eastlake, and Asian styles of architecture and furnishings are unified in a social and cultural sense, their popularity in part arising from Americans' concern for their physical and mental well-being, what one author in *The Craftsman* magazine referred to as "old-time quiet in a breathless age."

The best and most enduring example of late Victorian ambivalence and eclecticism is the triumphant revival of the artifacts, designs, and experience of the "colonial" that began, haltingly at first, in about 1850 with the efforts of the Mount Vernon Ladies' Association to preserve Washington's planta-

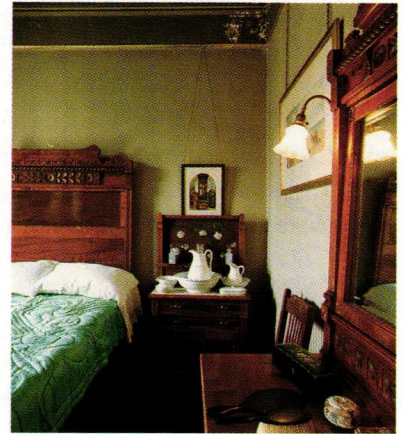

ABOVE: A full suite of Eastlake furniture purchased in the 1880s. **BELOW:** A William and Mary-style side chair, ca. 1900.

tion. The 1876 Centennial Exhibition, and in particular its "colonial kitchen," helped stimulate what *Godey's* in February 1880 termed "the present quaint style of house furnishing" that employed "old-fashioned bookcases" and "relics of olden time." By the 1890s, the "relics," or antiques, had been joined by replicas and adaptations.



Housing in the colonial style showed a similar shift in consumer consciousness. Georgian colonial architecture, with its symmetrical façade and neoclassical detail, became popular among the middle class and the wealthy, due both to its considerable size and colonial Anglo-Saxon links. Colonial enthusiasms also established social distance from the lower middle- and working-class clientele of the smaller bungalow. By 1910, the Colonial Revival banished Gothic, Rococo, and Renaissance styles to the nether world of "clutter" and "bad taste." ♦

DR. HARVEY GREEN is Professor of History at Northeastern University in Boston, Massachusetts.

CHARLES P. ROGERS. BED MAKERS FOR SEVEN GENERATIONS.

Original 19th and 20th century headboards, beds, canopy beds and daybeds are now available direct from America's oldest maker of brass and iron beds. Please visit or call a factory showroom for a catalog and sale price list.

NEW YORK: 899 FIRST AVENUE, BETWEEN 50 AND 51 STREETS, NYC, 10022. 212-935-6900.

NEW JERSEY: 300 RTE. 17 NORTH, 1 MILE NORTH OF RTE. 3, EAST RUTHERFORD, 07073. 201-933-8300.

MARYLAND: 11134 ROCKVILLE PIKE, OPP. WHITE FLINT MALL, ROCKVILLE, 20852. 301-770-5900.

OUT OF STATE CALL 1-800-272-7726. OPEN DAILY 10-7, SAT 10-6, SUN 12-5. PHONE ORDERS ARE WELCOME. WE SHIP ANYWHERE.



© 1996 CHARLES P. ROGERS
ACANTHUS BED LINENS
BY ATELIER MARTEX.

Queen size Bow Foot Charleston Bed. Catalog \$2299, Sale \$1399. Headboard alone, Catalog \$1659, Sale \$829.



Campaign Bed

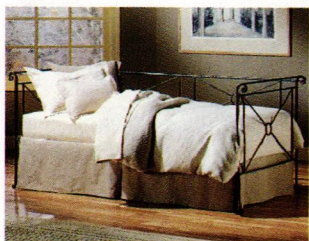

Campaign Daybed



Putnam Bed



Iron Scroll Bed



Hampton Canopy Bed

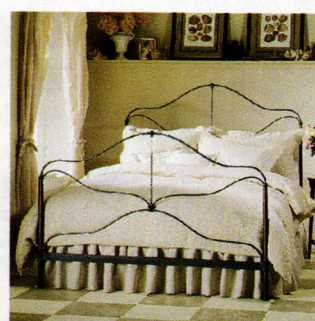

Provence Bed



photograph by Chris Shiptley

Timeless handmade furniture for every room of your home

send \$5 for our catalog
©1996 M. T. Maxwell Furniture Co.

1-800-686-1844

715 Liberty St. Bedford, VA 24523
e-mail: MTMaxwell@aol.com

AUTHENTIC KITCHEN HARDWARE



Solid Brass "Hoosier" Hardware:
This stamped brass trio was popular on 1920's era Hoosier cabinets. They are un-coated to age naturally. Available also in nickel-plated. Hinges in 3/8" offset or flush mounting.

	<i>Brass</i>	<i>Nickel</i>
B-16, Bin Pull	\$4.50 /ea	\$5.20 /ea
K-26	\$4.50 /ea	\$6.30 /ea
I-11, 3/8" Offset Hinges	\$9.50 /pr	\$11.50 /pr
I-11F, Flush Hinges	\$9.90 /pr	NA



STANLEY Steel Kitchen Hardware:
Made by Stanley since the early 1900's. Stamped steel with a roughened brass or nickel plating. For flush mounting only.

KC-50B, Brass-Plated Catch	\$3.90 /ea
KC-50N, Nickel-Plated Catch	\$5.90 /ea
ST-1475, Brass-Plated Hinges	\$3.98 /pr
ST-1475N, Nickel-Plated Hinges	\$5.98 /pr



Imperfect... just like the originals!

Pressed Glass Knobs & Handles:
Genuine screw-thru-the-knob mounting. Popular 1 1/4" size for knobs. 3" center to center on handle. Nickel screw is standard. Brass-plated available for .84¢ extra each. Most colors also available in 3/4" and 1" size knobs. Clear & green also stocked in 1 1/2" wardrobe sized knob. Colors will vary slightly due to the hand-made nature.

	<i>1 1/4" Knobs</i>	<i>3" Handles</i>
Clear	\$3.87 /ea	\$11.25 /ea
Cobalt Blue or Brick Red	\$5.79 /ea	\$13.65 /ea
Teal Green	\$6.00 /ea	\$11.25 /ea
Opaque Black or White	\$6.84 /ea	NA

Glass is more fragile than metal hardware. We do not recommend using glass pulls in households with small children.



Cast Brass Craftsman Hardware:
Sand-cast by hand, our Craftsman collection has a cobble texture which will age to a rich patina. Un-coated, they can be antiqued using our brass darkening solution.

H-1111, Drawer Pull	\$12.00 /ea
H-1112, Keyhole Ring Pull	\$12.00 /ea
H-1261, Small Pyramid Knob	\$5.00 /ea
H-1263, Large Pyramid Knob	\$7.00 /ea

Go from yellow to mellow in seconds.
Our brass-aging dip will darken un-coated brass or copper instantly. 4 oz. bottle... \$9.90 /ea.



Nostalgic Warehouse

1-800-522-7336
Monday thru Friday: 9-5
Saturday: 9-noon (CST)

Painstaking attention to every detail.

This was a quality prized in the fine Victorian chandeliers and wall sconces created long ago. Today, authentic reproductions by Victorian Lighting Works, Inc., recapture all that cherished beauty—at an affordable cost to you.

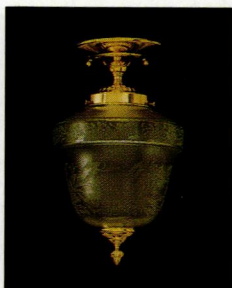

We welcome the opportunity to create unique custom designs made to your exact specifications, as well as classic favorites.



Send \$5 for our full color catalog. (refundable with order)

251 s. pennsylvania avenue
po box 469, centre hall, pa 16628

814-364-9577
fax 814-364-2920

Victorian Lighting Works



ANTIQUE BARS

M.S. RAU ANTIQUES, on world-renowned Royal Street in New Orleans, houses one of the world's most extensive collections of 18th- and 19th-century antiques and important objets d'art, including these magnificent bars. Bars can be shipped worldwide. Call 1-800-544-9440 for more information.

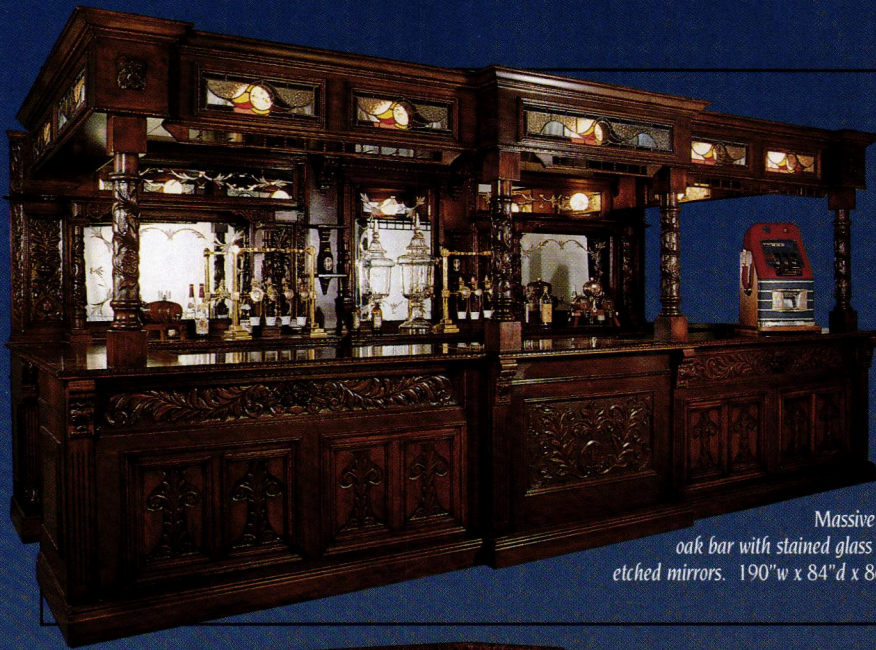

Massive, highly-carved antique oak bar with stained glass insets and intricately etched mirrors. 190" w x 84" d x 86 1/2" h.



Wonderful oak corner bar with stained glass insets and etched mirrors. Circa 1880. 94" w x 72" d x 91 1/2" h.



Gorgeous, heavily-carved English mahogany 2-piece flatback bar with stained glass inserts and etched mirrors. Circa 1880. 82" w x 97" h (depth is adjustable).



Fantastic oak corner bar with stained glass insets and etched mirrors. Circa 1880. 96" w x 76" d x 91" h.

Marvelous, highly-carved oak flatback bar with etched mirrors and stained glass inserts. Circa 1880. 78" w x 75 1/2" d x 99" h.



M.S. Rau  Antiques

Incorporated

Established 1912

630 Royal Street, New Orleans, LA 70130 • 1.800.544.9440 • 504.523.5660
Web Site: <http://bmark.com/rau.antiques> Fax: 504.566.0057



HISTORY & INTERPRETATION

SUMMERTIME IS THE RIGHT SEASON TO VISIT A COUNTRY HOUSE in Connecticut whose very rooms seem inspired by English garden design. A Victorian mini-theme follows on the Queen Anne style and its eclectic interiors; here we introduce decorating trends of the 1880s. History is evident in the storybook Queen Anne—literally: it's the Atlanta house where Br'er Rabbit was born. Then on to Savannah for a look at one woman's fresh interpretation of the style. (If you have any doubt about the effect of painted decoration on prosaic space, check out the laundry room on page 53!) ¶ Now leave the 19th century behind and come with us to a pair of very individual kitchens, both old-house compatible. The Arts-and-Crafts kitchen delivers striking variations on familiar themes: its period-style woodwork is finished in the white enamel of the 1920s; and its timeless blue-and-yellow scheme is playfully modern with a celestial theme. The sec-



ond kitchen is almost a survival, unassumingly reminiscent of the 1930s. ¶ There isn't a historical decorating accent bolder than a mural painted on the wall. From antique Rufus Porter primitives to eye-popping trompe l'oeil done in the 1990s, our examples may have you thinking that you can't live without one. In the meantime, though, consider a do-it-yourself project that brings instant gratification: go plant flower boxes, a tradition that complements any old house.

—THE EDITORS



ENCHANTED ACRE

Photography by Eugene Weisberg

Produced & Written by Dominique E.T. Lechaux

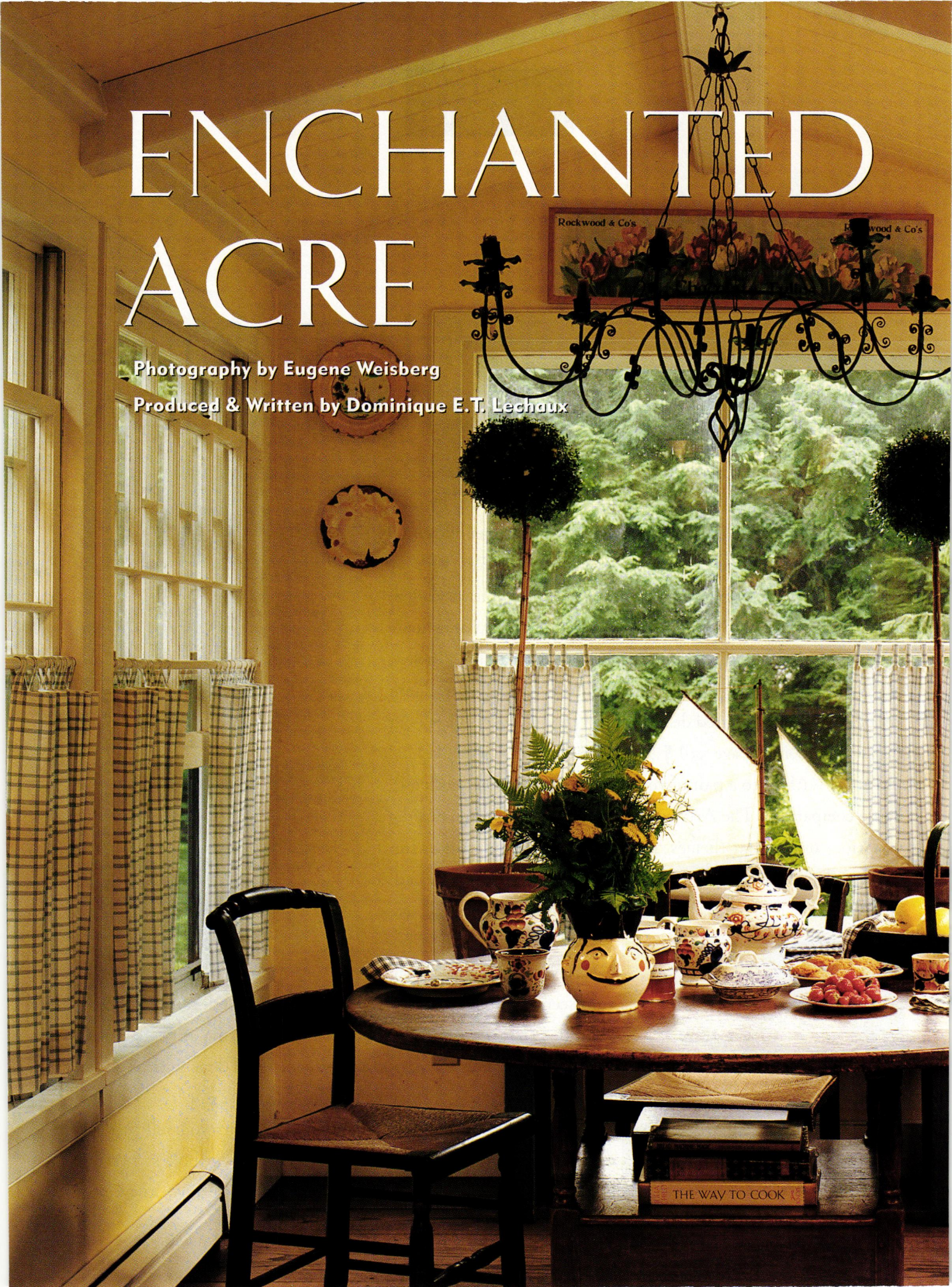

Englishman Tim Mawson creates a garden room, and finds room to garden in his Connecticut patch.

TUCKED AWAY IN THE HAMLET OF Washington Depot is a one-acre property that gives Eden some stiff competition. The white clapboard farmhouse perched on a soft rise of land with the slow-moving Shepaug river drifting below is surrounded on all sides by an exuberance of gardens. This is home for antiquarian bookseller Timothy Mawson, a transplanted Englishman with a wistful smile and schoolboy charm whose eponymous shop, minutes away in the sleepy but stylish village of New Preston, reflects his passion for gardening.



The back of the house is engulfed by window boxes overflowing with magenta and pink impatiens, English ivy, and fragrant flowering vines. **LEFT:** The cheery, beamed breakfast room with its buttery walls and simple blue-and-white-checked curtains began life as a humble screened porch. The 18th-century American hutch table is a gathering place for early morning tea and winter suppers.



The whimsical garden room—flanked by real gardens on both sides—is crowded with the books, prints, and objects Mawson treasures. Artist Carol Anthony painted an English sky with wisps of cloud on the cathedral ceiling and added a curious family of pears, symbolizing each member of the household.



Wandering through Mawson's domain is like stepping out of the pages of a garden memoir by such luminaries of the genre as Beverly Nichols or Vita Sackville-West. Myriad sensations enfold you: the sound of crickets, the soft snuffles of Millie the pug snoozing in the shade, the sweet and pungent fragrance of a hundred flowering things. Mossy paths, overflowing urns, and a rusty grillework gate. . . it all has a certain patina which belies the fact that this timeless spot was created only five years ago.

Tim and his partner, Gael Hammer, were smitten by the place the moment they laid eyes on it. Built in 1830, the house presented such a daunting renovation prospect that no one had been brave enough to take it on. "We couldn't resist bringing it back to life," says Tim.

"Back to life" meant virtually starting from scratch. Tim and Gael began by gutting the interior and modernizing things while remaining true to the house's character. "I love this house's little oddities," explains Tim, "its eccentricities, like the uneven floors and its irregular shape. We've tried to make these quirks work for us."

Ceilings were raised to expose original wooden beams. The three upstairs bedrooms were given dormers. Layers of 1920s wallpaper were peeled off the walls, and a new entrance was created on the site of the house's original bathroom. Gael's spacious first-floor bedroom, with its Damson plum-colored walls, once was a warren of tiny interconnecting rooms.

TOP: The painting of a young man holding a lantern and the old Japanese paper lantern hanging from the frame complete an exotic tableau. **RIGHT:** The garden enclosure on the desk is an American salesman's sample from the 1930s, the diminutive garden implements are French, and the tiny lead topiaries and urns are from England.





AN ASTONISHING RANGE OF BITS AND PIECES fill every square inch of the rambling house. "I never mind if something is chipped or faded," says Tim. "If its color or shape is beautiful, that's all that matters to me."

In the drawing room, a rose-and-cream-striped Chesterfield sofa sags comfortably as you sit down with a clutch of books from one of the stacks that spill over everywhere. A pair of '30s floral chintz curtains from an antiques sale just fit the windows. Antique fabrics were also used to create the shades and cushions for the room's bay window and window seat.

A rather threadbare and prickly mustard velveteen, horsehair-stuffed armchair is drawn up to the fireplace. Spotty Staffordshire dogs and a patchwork fireplace fan crown the mantel. Made up of hundreds of bits of 19th-century wallpaper, the fan is a veritable "cabinet of curiosities." In the summer, ivy grows out of the fireplace; the rest of the year, it's in constant use. The cast-iron, wood-burning stove, whose mate is in the Smithsonian museum (only two were ever made), was found by a neighbor.

Most of the house's furnishings were antiques fair, estate sale, or auction finds discovered on exploratory forays throughout New England and in Europe. "I love things that are whimsical and charming, not necessarily terribly valuable," says Tim, although things he once picked up for a song are now impossible to find.

THE HOUSE, OF COURSE, IS ONLY PART OF the story. The key to understanding the place, according to Gael, is the



TOP: The bed hanging was originally part of an Arabian potentate's travel tent. Tim discovered this extraordinary object at the Brimfield fair in Massachusetts. **LEFT:** The clawfoot tub was gingerly maneuvered up the narrow stairs to Tim's bathroom.

The soft, glazed walls ("mossy Mawson green") were created by artist friend James Griffith, who achieved the ferny tint by laying down an eggshell finish and then adding color to create an irregular wash. It's a soupçon of Bloomsbury aesthetic, a suggestion of Sissinghurst's gardens, and a look that is timelessly English.



In the center of Mawson's shop, a wide trestle table holds an enticing tableau of wares: rare and unusual gardening and decorative-arts books, botanical prints, topiaries, English clay pots from the '30s, a miniature greenhouse, old seed catalogs, vintage packets of cottage-garden flower seeds, and architectural artifacts.

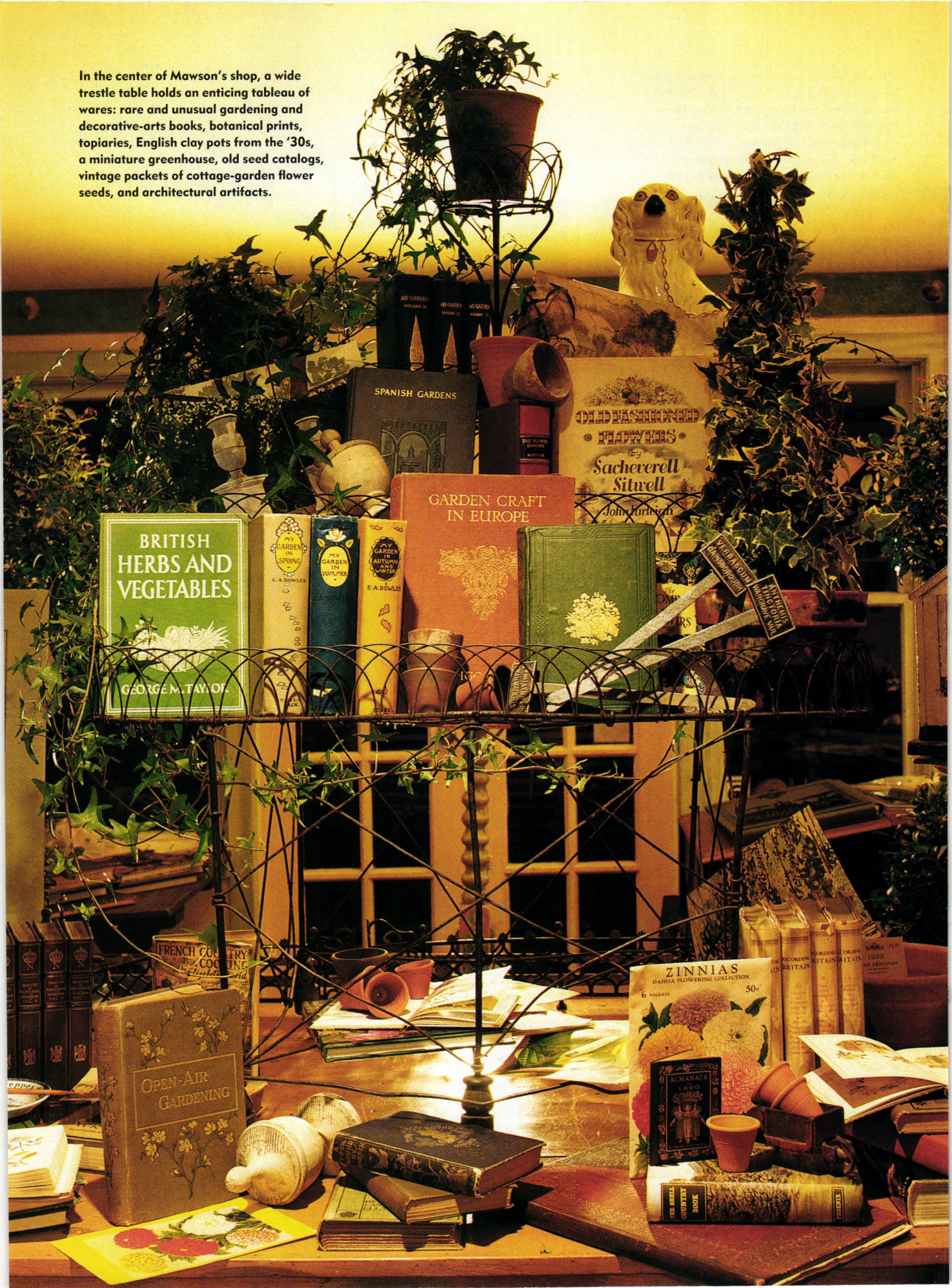

garden. Indoors and outdoors flow seamlessly in a succession of garden rooms. "I knew I wanted to be able to look out and see gardens from wherever I was in the house," notes Gael.

A series of brimming borders beckon with their color and scent; old roses ramble and twine with fragrant flowering vines; and eccentric surprises—palace-like antique birdhouses and topiary birds—are tucked in unlikely corners.

The moon garden, which pays tribute to Vita Sackville-West's white garden at Sissinghurst, is a haven of clematis, nicotiana, scented geraniums, daturas, and lilies that glow at dusk. Antique café chairs flank a mossy birdbath, and ivy cascades from stone urns.

From the moon garden, French doors open into the whimsical garden room, once the site of a primitive ice house and now Tim's study. A charming, small oval window is all that remains of the original room. The cathedral ceiling is a trompe l'oeil tableau of English sky and wisps of cloud. It was painted by artist Carol Anthony, who added the curious family of pears, each of whom stands for a member of the household.

A self-confessed "armchair gardener," Tim's gardens are just as likely to be gardens of the imagination—expressed indoors on a tabletop—as outside. He admits, "I'd rather be arranging flowers or directing from an armchair than grubbing in the soil."

For people and pets, this is a place of contentment and calm. There is always gardening to be done or a shady spot in which to curl up with an enticing book from the trelliswork bookcase. "One is terribly lucky to live in a place like this, really," smiles Tim, handing his visitor a freshly cut bouquet from the garden. ◆

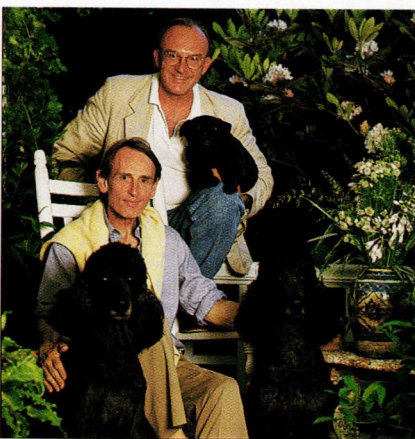

ABOVE: From late spring through autumn, meals are taken alfresco under a capacious Italian market umbrella on the deck.

MIDDLE LEFT: Tim's love of the garden finds expression through his beloved collection of garden literature and ephemera. Gael (standing) is the practical one, for whom staking and double-digging and composting hold no terrors. **MIDDLE RIGHT:** The shop's renowned window boxes contain a lush medley of cascading "Azure Pearls" petunias, lavender, miniature variegated ivy, and more.

BOTTOM RIGHT: An English lead miniature garden made in 1924—one of Tim's favorite treasures—is placed under the hibiscus on the front porch.

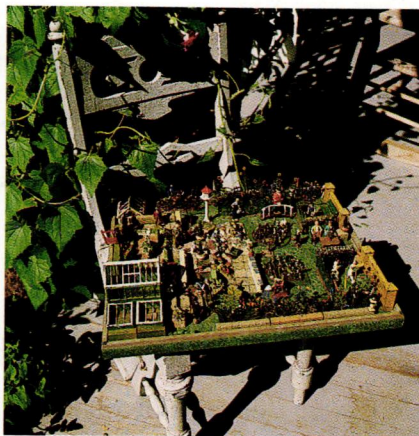



PERIOD INTERIORS

QUEEN ANNE

English-derived and popular from 1875 through the 1890s, the quintessential Victorian house is a period favorite. Robust but lighthearted exteriors, with their asymmetrical façades, towers, verandahs, and fancy-butt shingles, hint at the sweetly eclectic rooms inside. BY PATRICIA POORE



IT'S EASY ENOUGH TO DESCRIBE THE QUEEN Anne house—on the outside. Perhaps the most beloved of Victorian styles, it is an optimistic, dizzyingly asymmetrical tour de force. Despite English roots and classical motifs, it is peculiarly American in its mass-produced ornamentation and lavish use of wood.

The Queen Anne interior, however, is harder to pin down. The style itself hastened the end of the High Victorian concept of decorating—lavish, indiscriminating—toward the 20th

OPPOSITE: The basic rule of American Queen Anne is asymmetry. Towers round, octagonal, square, and even onion-domed create picturesque massing and charming spaces inside. **ABOVE:** The second rule is texture: clapboards or stone, shingles, decorative half-timbering. Facades are punctuated by balconies, bays and oriels, gingerbread, and decorative windows.

century's preference for simplicity. Experimentation abounded, and householders had unprecedented choice.

The Queen Anne interior drew from many styles including the avant-garde Aesthetic and Anglo-Japanese.

These mingled nostalgically with various antiques and symbols of the old days. Rooms were decidedly not overstuffed. Proper 1860s parlors were ridiculed by the new tastemakers, who hated floral carpets, florid mirror frames, and carved rosewood furniture with white marble tops.

THE QUEEN ANNE MOVEMENT BEGAN IN England at mid century, easily traced to the architect Richard Norman Shaw, a late Gothicist. He and other

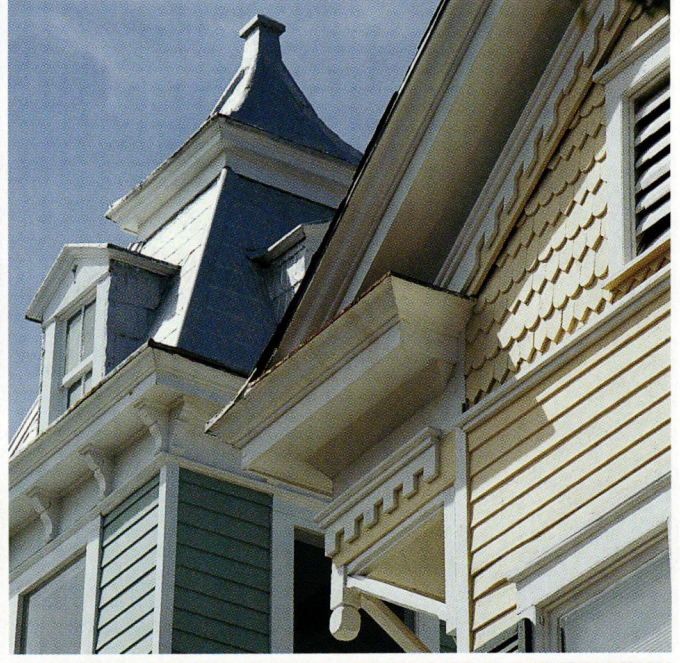

Aesthetic reformers looked back to the reign of “good Queen Anne,” 1702–1714, as a simpler time, when workmanship was emphasized over superficial architectural detail. In its original philosophy, then, the Queen Anne movement paralleled that of William Morris and Arts-and-Crafts reformers.

When it arrived in America, of course, it was transformed. Ye olde simple brick house of the 1700s became, in its 1880s revival, the most complex and surface-ornamented of

Gables and dormers protrude. Medieval rooflines are high and complex. Verandahs and piazzas are embellished with both sawn and turned trim. Texture comes from shifts in plane, shadow lines, and the ever-changing skin of fancy shingles, clapboard, even stucco or stone.

Victorian house styles. Architect and critic Henry Hudson Holly, writing after a visit to England in 1856, is credited with bringing the style’s principles to America. Among his English-derived recommendations:

- that the important frieze/fill/dado

wall division allows creative opportunities (wood, paper, cloth, paint, and stencils) while keeping the middle space, the fill, relatively neutral.

- that the flatness of a wall be respected, with unobtrusive decoration (a reference to the reformers’ preferred use of stylized ornament, rather than the shaded, literal forms of the past).

- that the dining room (where “convivial conversation [and] wines are to be enjoyed”) be treated in dark colors as a backdrop for the table.



▪ that plants be used generously as an inexpensive method of decoration.

Middle-class America got a closer look at the English reform style called Queen Anne during the centennial Philadelphia Exposition of 1876. It caught on immediately, sweeping away the Victorian Gothic and French Mansard styles.

MANY HOUSES OF THIS PERIOD HAVE A LARGE entry hall, and this dominant space deserves attention. Dark oak wain-

Queen Anne gables and pediments are highly decorated, often with an Aesthetic sunflower motif or a sunburst, as here. Dentils, columns, and Palladian windows, swags and urns are common on later examples, giving the Queen Anne style its alternate name, "Free Classic."

scotting and, often, a baronial fireplace and massive built-ins extend an impressive, enveloping welcome. Embossed Lincrusta-Walton wallcoverings were popular, as was fabric including damask or velour. Patterns were exotic: Japanese or Moorish by way of English interpretation.

Traditionally, parlor decoration had belonged to the wife and the dining room was the husband's domain. Masculine wood panels, deep tertiary colors, and a few pieces of large, heavy furniture made up the usual scheme. This was challenged by Clarence Cook in his 1877 treatise *The House Beautiful*, a gospel of the Queen Anne lifestyle. Cook diverged from Holly when he said the dining room ought "to be a cheerful, bright-looking room . . ." You would not be wrong to continue

the “men’s club” look. But you no longer have to. In this public room, avoid golden oak in favor of mahogany, cherry, or ebony (stained or the real thing): the Queen Anne wood finishes of choice. Walnut was by now associated with the old-fashioned High Victorian (Renaissance and Rococo).

The basic decoration of a Queen Anne house was Art, as in paintings and prints, pottery, embroidery, handmade tiles, and art furniture—on top of the free use of art wallpapers and painted decoration. “The Queen Anne movement unleashed an army of lady decorators. Like the army, they tended to paint anything that stood still,” writes historian John C. Freeman.

As for old stuff, the Queen Anne period was the beginning of “flea-market decorating,” says John Freeman. “Besides the Eastern wares, American ‘Old Colony’ and ‘Revolutionary’ furniture of the 17th and 18th centuries was prized.” Rush and cane chairs were admired, as were wicker and rattan, and oriental bamboo. Very popular was the so-called Eastlake style, usually in oak, with incised ornament. The first wave of the Colonial Revival accepted any neoclassical style: Louis XVI, Hepplewhite or Sheraton, vernacular Windsor. Also consider plain country Empire, which was made regionally from the 1830s through the 1930s (by which time it was called Early American).

Queen Anne rooms are easy enough to approximate. Common Aesthetic Movement-inspired furniture is still around; oriental carpets are available in every price range, as are bamboo and rattan furniture, and Japanese fans and porcelains. Colonial Revival furniture is still reasonably priced, as are Windsor chairs. Simply avoid high-style Greek and Empire furnishings, 1850s Gothic, and all things French. ♦

THE QUEEN ANNE KIDS

by John Crosby Freeman

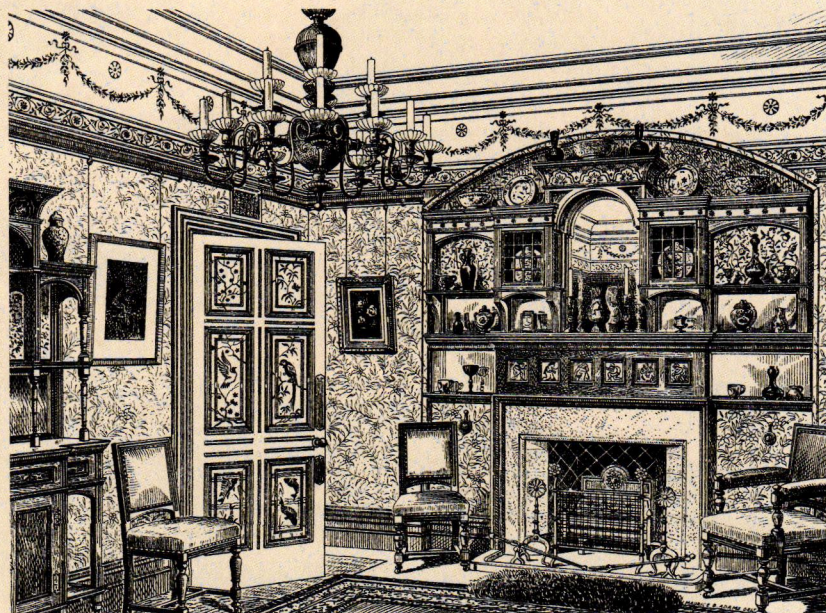

I CALL THE ARCHITECTS, ILLUSTRATORS, designers, and decorators who created this Victorian style the Queen Anne Kids, because they were nearly all in their 30s and detested everything their parents had done. If they had a philosopher, it was Walter Pater, who coined the Aesthetic calling card: Art for Art’s Sake. He was an artistic Will Rogers who might have said, “I never met a style I didn’t like.”

With few exceptions, it is possible to do what you want with late Victorian rooms and call them Queen Anne. When jewelers are shown an odd stone mixed with many different minerals, they call it agate. Queen Anne is the agate of Victorian design.

Such decorative freedom is heady stuff. And I suspect many of you are like me: too much house, too much taste, too little cash—we are the old-house poor. Remember the social

grace of the era and follow this principle in creating your interior: don’t spend so much decorating your home that you can’t afford to entertain your friends in it. You may be timid or bold. Make a stage set, or artist’s studio, or Bohemian den. Make a tea-room fit for Prince Edward . . . or a Lily Langtry salon. Most of all, have fun: Queen Anne is delightful entertainment!

The illustration above is from *Decoration and Furniture of Town Houses* (1881) by London architect Robert W. Edis. Queen Anne decoration commingles, not atypically, with classical revivals: the 17th-century chairs and chandelier, an 18th-century swag frieze. Overscaled elements characterized the bold Queen Anne interior. This over-mantel crowds the wall, breaks into the frieze, and becomes the backboard to the altar of the home, the hearth. Art is the true

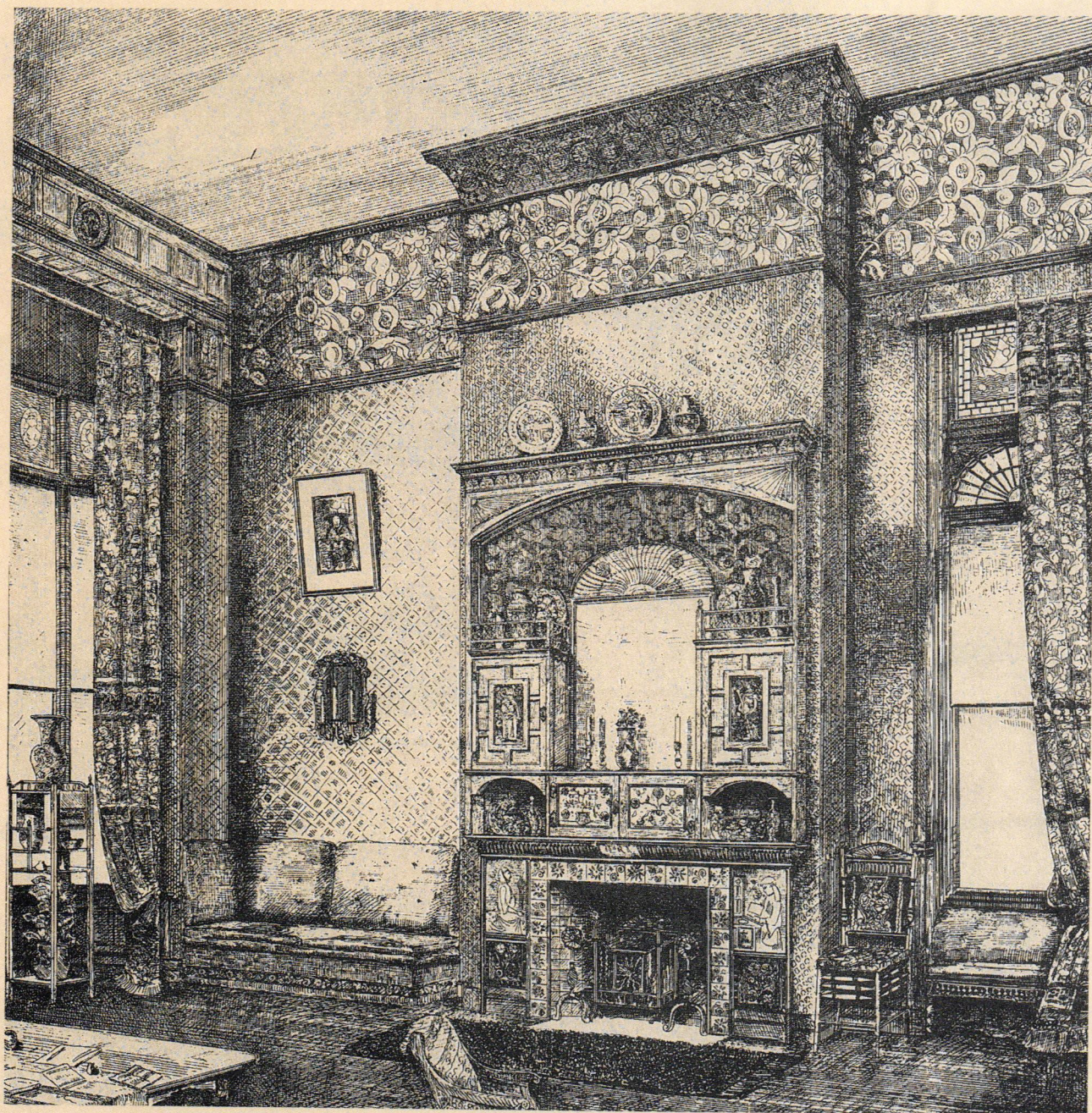

religion here—and the room itself, the chief work of art.

With its sumptuous combination of textures, patterns, and materials, the elegant parlor shown above is a visual guide to decorating in the historical Queen Anne style. [From Wm. B. Tuthill's *Interiors & Interior Details* (1882).] On the walls, a rich sunflower-and-pomegranate frieze (favorite motifs of the Art

Movement) is placed over a restrained geometric wallpaper. The massive yet delicate mantel has art tiles surrounding the firebox, which contains Aesthetic Movement sunflower andirons. Oriental ceramics embellish the mantel top and niches.

Window drapery with horizontal banding hangs from rings held on stout brass poles. Behind the drape on the right

is a tantalizing glimpse of an Adamesque fanlight surmounted by a picturesque sunburst art-glass panel. The fan motif is echoed in the panel over the mantel mirror. A Japanese print hangs on the wall; in the window bay, an oriental vase sits atop a delicate Japanesque stand. Candles illuminate the mantel shelf and wall sconce; they were preferred over gaslight by the Queen Anne reformers.



The French doors were the first thing that captivated the owner, a decorative painter. She calls the wall color in the dining room "Provencal yellow."

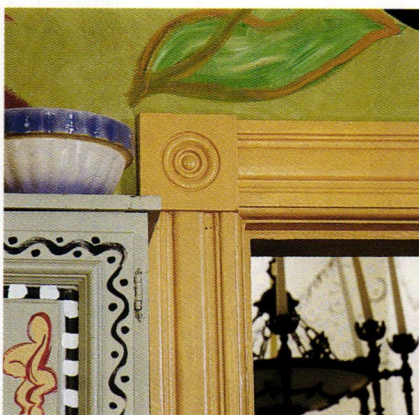

TOP: An upstairs room does double duty as a laundry room and child's playroom.

ABOVE LEFT: The house's traditional woodwork is comfortably at home with playful decoration. **RIGHT:** In the laundry room painted and live greenery share wall space.

"It was just calling out; it was saying 'please save me,'" Buckwald laughs.

Today, the house is the very antithesis of dingy. Buckwald's decorative painting has banished all traces of brown. In a personal style that is still evolving, she says she aspires to

emulate the Bloomsbury group, the artists and writers who celebrated natural forms and colors in England from 1907-1930. Charleston Farmhouse, Vanessa Bell's home, is Abby Buckwald's model.

"I love the whole look," Buckwald says. "I feel such a connection with these people, the way they lived and painted."

The decoration of Buckwald's house didn't all happen at once. After

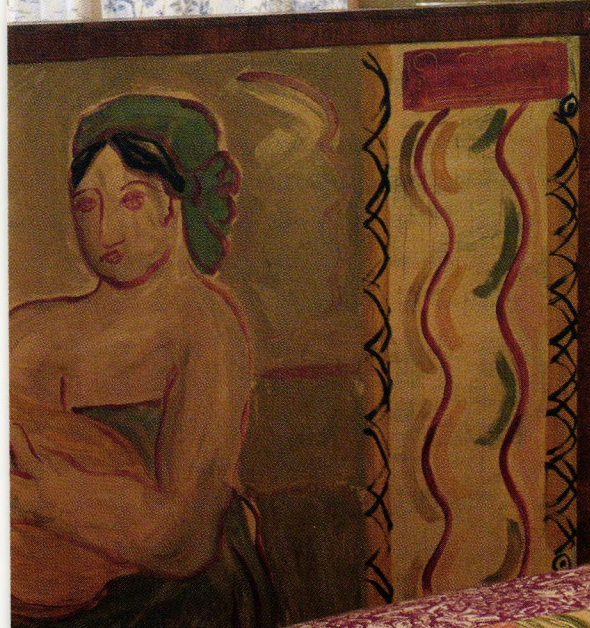

RIGHT: Motifs from nature abound throughout the house. Here they accent a light-filled child's bedroom. **BELOW:** English ivy creeps up the tiled steps and into the tub enclosure in the bathroom. **OPPOSITE:** In a guest bedroom, a fanciful headboard painted by the owner recalls Picasso.

a wash of color, she was happy to live with rather plain walls for a while. Then, intrigued with fig ivy, a favorite landscape plant in Savannah, she painted tendrils of it vining around the living room woodwork. Another ivy variety joined in. Then she painted the dining room walls an assertive "Provençal yellow." Soon color and pattern found their way up the stairs, onto bathroom tiles, over pieces of plain wooden furniture, and onto the kitchen walls and cabinets. Abby Buckwald found that one thing just naturally led to another.

"In the kitchen, once I did the walls, the white cabinets and woodwork didn't cut it."

Looking back, Buckwald now feels that the staid brick houses she saw before buying this Queen Anne would have been all wrong for her.

"I wanted a wooden house. It's impractical in Savannah because the extremes in temperature and humidity make exterior paint peel so quickly. But I love the warmth of a wooden house. And I love all the gewgaws of the Queen Anne style," she continues. "It's a very feminine style, with its rounded shapes and its many decorative elements. This house is very me—it's a very female house."

To Buckwald, the project is as much for the joy of doing it as for the end result.

"It's all growing and evolving. When I moved here, my view of what is possible grew and expanded. I see these walls as canvases, and this house as a celebration of everything that's happened to me since." ♦





HOUSE of UNCLE REMUS

The Atlanta home of the newspaper editor who, between working and raising nine children, recorded a well-loved oral tradition brought from Africa by American slaves. | BY REGINA COLE

"WREN'S NEST" IS NOT A FANCIFUL NAME for this house. In fact, the home of Joel Chandler Harris, newspaper editor and folklorist, is named literally for the birds who nest in a blue wooden mailbox. To accommodate their namesakes, the staff of this Atlanta house museum puts a

basket on the porch for the mail during the spring.

And what a porch it is! Broad and shaded, it is the epitome of a long evolution from the tiny (and flimsy) farmhouse first built in the 1870s, to a generous Queen Anne that housed Mr. and Mrs. Harris,

their nine children, Mr. Harris's mother, and Mrs. Harris's niece.

Joel Chandler Harris and his young, growing family moved into the house in 1881, when the Atlanta Constitution rented it for their new star associate editor. The house had grown, from a basement kitchen with two upstairs rooms, into a typical Southern "dog trot" (so named because a dog could trot in the front door and out the back by way of the



The central hall that makes this house a Southern "dog trot" aids in ventilation, and is wide enough to function as an additional room. Looking through the portière, we see a coat rack Mrs. Harris brought to the house, of which she was particularly proud.

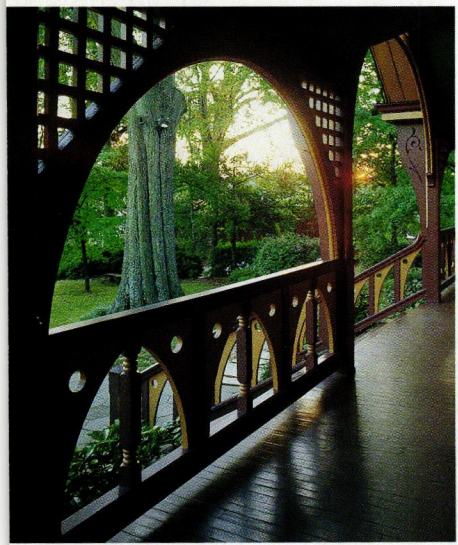
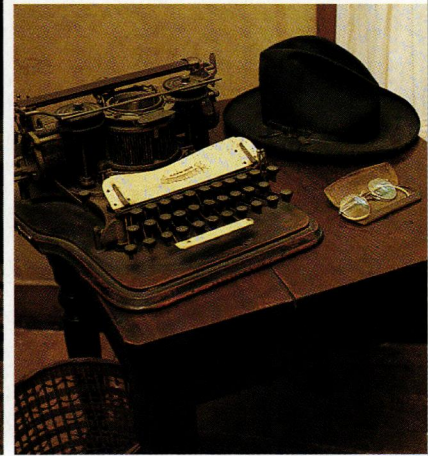

FROM TOP LEFT: After Harris died in 1908, his widow sealed off his bedroom. It has remained as she left it ever since. **TOP RIGHT:** From Bohemia, an admirer sent Harris, a non-smoker, a cigar humidor depicting Br'er Fox arresting Br'er Rabbit. **ABOVE:** The writer's typewriter, spectacles, and the hat that became his trademark. **BELOW:** The front parlor displays a typical middle-class ambiance. **BOTTOM LEFT:** A collection of Harris first editions. **LEFT:** Passers-by slowed down to see Harris sit on his porch once he became famous.

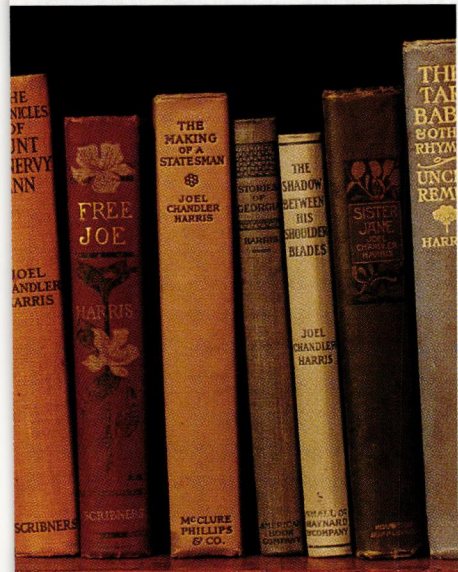



central hall). Developers hoped to boost the neighborhood's cachet by naming it after London's West End, and by luring prominent citizens. Harris, who was already one of the South's most respected newspaper editors when he came to Atlanta, helped transform the West End from boondocks to city proper. He bought the house from his employer, added to it in 1884 and 1900, and, as his fame grew, received visitors in his Brumby rocker on the generous front porch.

Joel Chandler Harris became famous for publishing the slaves' stories he heard at Turnwald, the plantation

of Joseph Addison Turner, who published the magazine *Countryman*. Harris, the stammering, only child of a single mother, had a job as a printer's devil and a home at Turner's antebellum Georgia plantation.

The stories he heard at Turnwald, which Harris came to believe were of African origin, all share one theme: how the small and weak triumphs by using his head. Harris invented the character "Uncle Remus," who retold the stories of Br'er Rabbit and Br'er Fox in the common vernacular of central Georgia. Harris published 200 stories in all, incidentally tapping into

The floorcloth under the dining-room table is a replica of the original ordered from the Montgomery Ward catalog. The box on the table served a special purpose: If any of the nine Harris children wanted to complain, they had to deposit a penny in the box first.

a deep well of Southern nostalgia. He maintained throughout his life that he was the collector, not the author, of the popular folk tales. But from the publication of *Tales of Uncle Remus*, Joel Chandler Harris was synonymous with his fictional invention.

Today, the Wren's Nest commemorates Harris, his literary creations, and the middle-class life of a late-19th-century Southern family. ♦

ARTS & CRAFTS IN

Surprise! Woodwork is painted white in this beautifully integrated period kitchen.

Sun and star motifs add to the ambiance.

TEXT BY LYNN ELLIOTT

PHOTOGRAPHY BY CHERYL PENDLETON

“**W**HEN I GET A PICTURE IN my head, I try to find a way around it,” says Bob Coartney.

A true handyman, Bob found his “way around” plumbing and wiring—as well as making stained glass windows and plaster medallions—while restoring a 1924 Bungalow in New Albany, Indiana.

Bob and his wife Resa purchased the Bungalow in 1989. “I just bought the house to throw a coat of paint on it, but I fell in love with it,” says Bob, who eventually sold the house to Brian and Sherry Haehl.

The first project the Coartneys tackled was the kitchen, which was a mess. The original details were gone and the floor needed replacing. The space was also cramped. By knocking down the walls to an adjacent small bedroom, Bob increased the kitchen’s space. Now the floor plan is a combination of a galley-like work area plus a spacious breakfast room.

After the damaged floor was replaced with 3½” tongue-and-groove pine, the cabinetry dilemma needed to be solved. None of the original cabinets existed, so there were no stylistic guidelines to follow. Bob studied over 300 archival books, particularly focusing on the built-ins for mail-order houses, and came up with a 1920s-inspired design. The new built-ins have two tiers of upper cabinets with four-pane glass doors

A star and sun motif, white paint, and a bold use of color updates this Arts & Crafts kitchen. The faux tin ceiling is made of Anaglypta.



TERPRETED

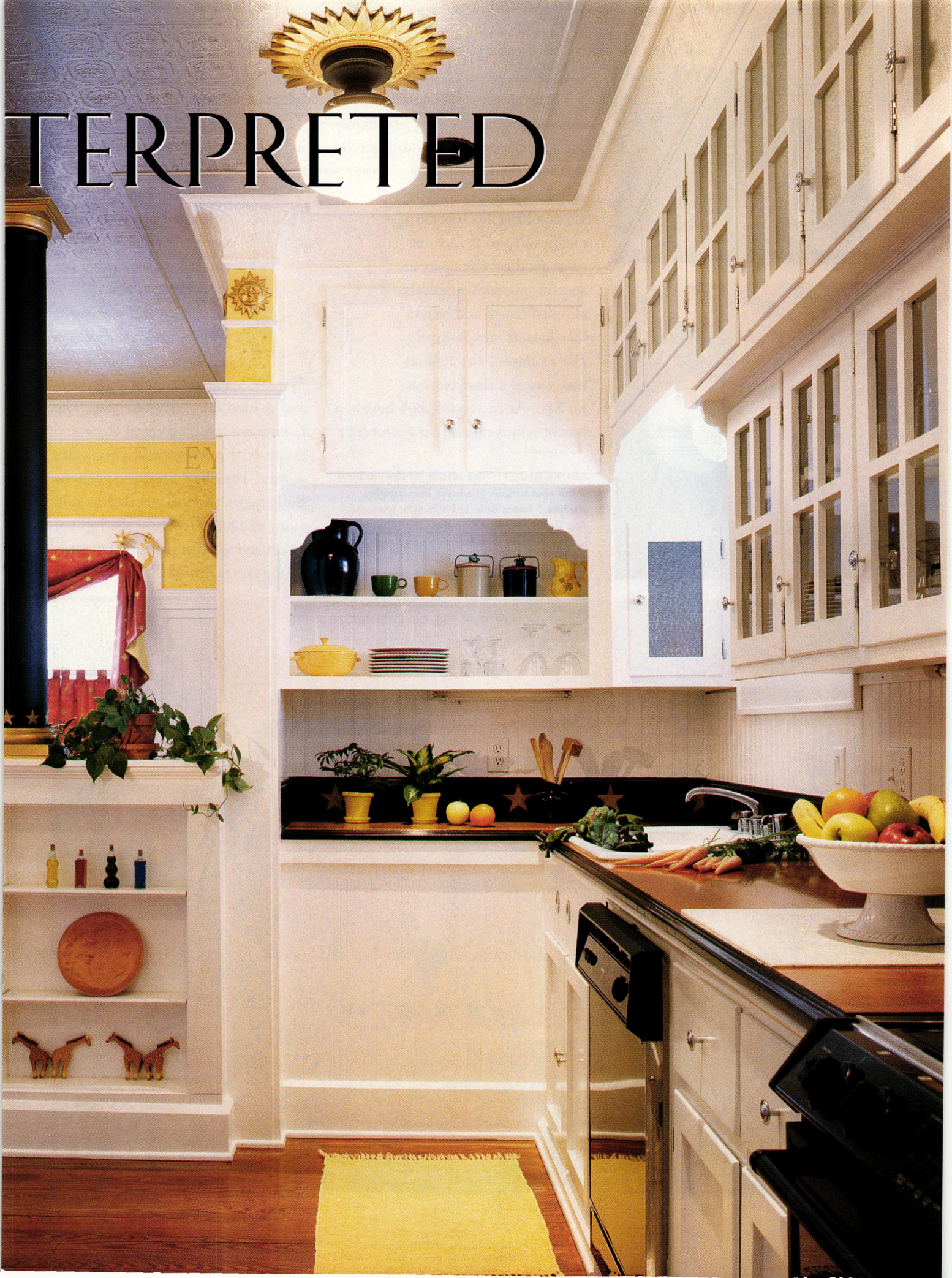



and walnut veneer countertops.

Amazingly, the kitchen was restored on a budget of \$3,000 (minus the appliances). So how did Bob do it? Over the years, he has collected salvaged materials, resulting in a basement overflowing with architectural goodies. His savvy at spotting good salvage deals allowed him to add beautiful elements inexpensively. For example, the Kohler sink was at a close-out sale for \$50. At an auction, Bob bought a box of 1930s cabinet hinges for \$35.

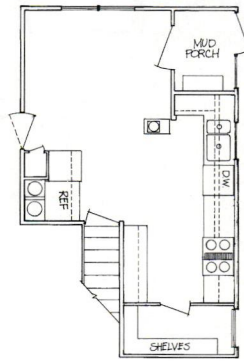

ABOVE RIGHT: "The layout [of the kitchen] is not real simple. It's more like a galley kitchen," notes Bob. **LEFT (top to bottom):** The Coartneys restored this 1924 Bungalow in New Albany, Indiana. A plaster medallion encircles a schoolhouse globe. The red curtains echo the room's star pattern.

Those hinges now adorn the new period-style cabinetry.

Bob was also creative when making the crown moulding. He installed 7 1/2" wide Anaglypta in a concave shape along the cornice. Then wood strip moulding was added above and below the Anaglypta for a finished look.

A sun and star motif was chosen for the kitchen —plaster starbursts surround the lighting fixtures and golden suns dot the frieze. The Coartneys complemented the astral theme with a yellow and white color scheme. The effect is summed up in the Bible quote that is stenciled in gold along the frieze: "Truly the light is sweet and what a pleasant thing it is for the eyes to behold the sun." ♦





The countertops were made from walnut veneer desktops that were sold as seconds. After being fitted, the edges of the desktops were painted black and a star motif was stenciled along the backsplash.



Steve's barber sold him this 1926 Westinghouse refrigerator that has been in continuous use for seven decades. **OPPOSITE:** Antique flour and sugar canisters pick up the turquoise of the vintage hexagonal tiles.

KITCHEN MEMORIES

Green and white and old appliances too: Gently restored, this could be the half-remembered kitchen from your childhood.

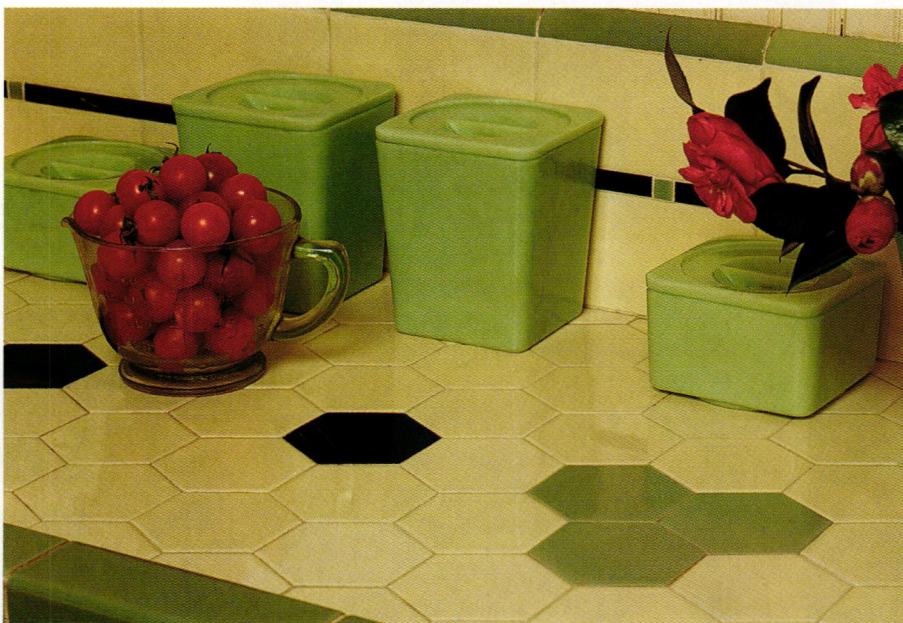

IN THE TEN YEARS SINCE DR. STEVE Austin and his wife, Cathy Hitchcock, a licensed social worker, purchased this 800 sq. ft. “common laborer’s home” (as this 1899 vest-pocket Victorian was once dubbed by the Portland, Oregon, City Directory), they have become the savviest, hands-on renovators in town. Not only has Steve’s passion for research “grandfathered” an entire wave of renovation fever in their neighborhood, but their once-humble home has become an Victorian showcase in the

process. Only the kitchen, where they chose a more functional decor, reflects a different era.

For practicality’s sake, Steve and Cathy chose not to revert their twice remodeled kitchen to its original Victorian look. “After all,” asks Steve, “what were we going to do with an icebox, a woodstove, and no electricity?”

Once some of the gross inequities spawned by a 1950s kitchen remodel were eliminated—namely, plastic hardware and vinyl flooring—Cathy and Steve began to restore some of the bet-

TEXT BY DONNA PIZZI | PHOTOGRAPHS BY PHILIP CLAYTON-THOMPSON

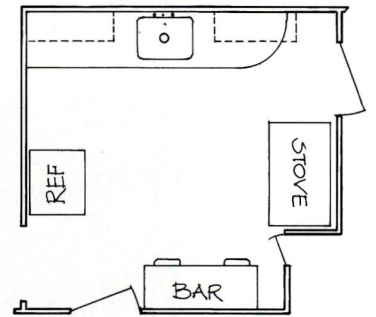
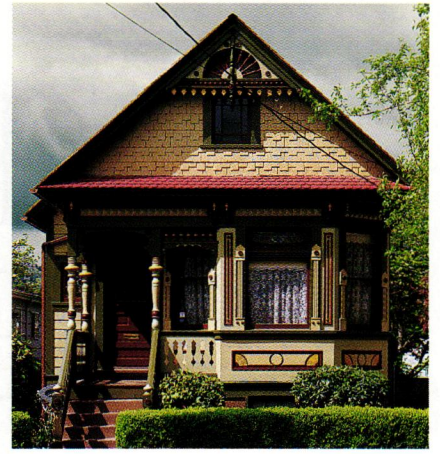

LEFT (Clockwise l. to r.): The Depression glass collection started as a gift for Steve's birthday. Previous owners twice remodeled the kitchen in this tiny 1899 Portland, Oregon, Victorian—once during the 1930s and again in the 1950s. Although extensive work was done in the kitchen, the original floor plan remains. Today Steve and Cathy have painstakingly restored the kitchen to its 1930s era.

ter 1930s additions, such as the hexagonal tiles and original cupboards.

"We made a lot of mistakes," say the now-seasoned renovators. Like many people, Steve and Cathy thought 1930s kitchens had brass plumbing and fixtures. When they learned that nickel plating was the order of the day, they removed all the brass hinges and replaced them with nickel.

Part of the joys of restoration are the moments of discovery in the most unusual circumstances. "My barber mentioned he had a refrigerator he wanted to sell," recalls Steve. It was a 1926 Westinghouse refrigerator. Now the couple worry about future repairs to the refrigerator: it operates on Freon, which will soon be illegal to manufacture.

When it came to matching the vintage 1930s turquoise border tiles and the 2" white hexagonal tiles for a breakfast bar the couple wanted to build, things got even tougher. A trip to Roedel Tile uncovered stacks of old tile that offered a similar appearance.

One of the last things Steve and Cathy tackled was replacing the vinyl floor covering. The couple paid handsomely to have a craftsman brought out of retirement to inlay new, deep green linoleum with a black strip, a 1930s tradition.

Cathy and Steve are very pleased with their work—accomplished on a budget of less than \$5,000. One piece of advice they'd most like to share is "study old photos." And adds Steve, "To be authentic, avoid getting cutesy." ♦

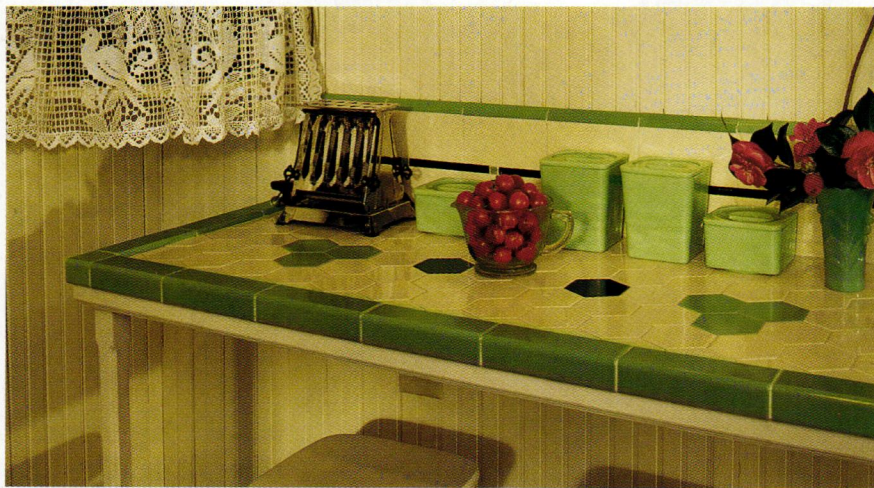

ABOVE: One of the first projects Cathy and Steve undertook was to build this breakfast bar using vintage tile. **BELOW:** Electricians told Cathy and Steve this 1930 Lang Wood Electric stove was unfixable, but Steve devised a way to connect the old knobs to the new switches.





HISTORY GARDENS

FLOWER BOXES

TEXT & PHOTOGRAPHS BY LINDA YANG

THEY'LL NEVER BE FOUND ON A list of the world's great landscapes. But window boxes do bring spirit to lifeless buildings, color to barren streets, and pleasure to those who tend them—all this in less than 30 inches. And they're not even a new idea. As early as first-century Rome, Pliny the Elder wrote of villas with blossom-filled windowsills where "every day the eyes might feast on this copy of a garden, as



though it were a work of nature."

Obviously, no old house should be without one.

Ready-made boxes of wood—rectangular, in cedar or redwood—are durable and blend well with any historical style. For period motifs, look for cast cement and molded terra cotta, or the new, lightweight plastics. The only boxes to avoid are those of metal. These rust quickly, and on sunny sills transmit the heat, burning roots

OPPOSITE: Tuberous begonias create a display of foliage and color that stands up to the textured stucco of this early-20th-century house. Flower boxes don't need windows; here they enliven a symmetrical Federal entry. **RIGHT:** A cool display of geraniums and petunias against dusty miller and variegated vinca. **BELOW:** Marigolds, ageratum, vinca, and geraniums for strong color but a feathery effect. Hot colors brighten a city box of *browallia*, *lobelia*, *alyssum*, glacier ivy, and the expected geraniums.

and increasing the need for water.

For instant gratification, choose from among the ready-to-use young transplants found in small pots or market-packs at nurseries. Look for species with contrasting leaf sizes, shapes, and color tones. For an effective design, combine bushy species (for bulk), tall species (for vertical accents), and pendulous species (for graceful, over-the-side cascades). Consider limiting flower colors to a single theme—maybe all white, or shades of pink and purple only—or go ahead and make a rainbow.

Keep in mind that windowsills are not for flowers only. Culinary herbs, small vegetables, fancy-leaved houseplants, hardy perennials, and even dwarf evergreens are as comfortable in a box as they are in the ground.

For a rich effect quickly, plant your selections closely. Then trim or cull when they grow and crowd each other, later in the season. Once the plants are in place, maintenance chores are hardly taxing. Remove the dead leaves and spent flowers every few days, and keep the new ones coming with a biweekly feeding of any water-soluble plant food.

Just don't forget to water. It's not unusual for container plants in the sun to need two waterings per day. ♦

LINDA YANG gardens one-fortieth of an acre in Manhattan. She is author of *The City & Town Gardener* (Random House, 1995), full of tips for gardening in small spaces. See the review on page 84.

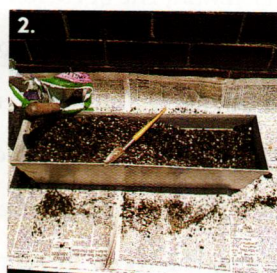
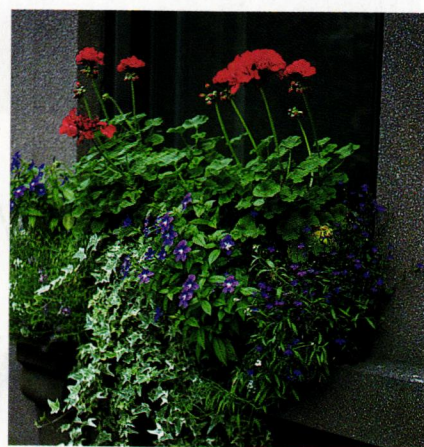

STARTING A WINDOW BOX GARDEN 1. After drilling two or three holes in the bottom for drainage, add a half inch layer of broken crockery or polystyrene chips. 2. Cover this drainage layer with a fiberglass screen or burlap, and fill the box half full with any commercial potting soil mix. 3. After adding the plants, fill in with extra soil. Add water. And enjoy.



DRAWING ON WALLS

INSIDE HOUSES, THERE IS ALWAYS THE QUESTION OF SURFACES. MORE specifically, the most elemental decorating decision regards the treatment of the inside walls. Residents of prehistoric caves painted on their walls; nomadic tent dwellers did, too. The rough stone walls of castles need tapestries to keep out drafts and to bring color into the room. It seems to be as old as the concept of home itself: the urge to soften and to decorate the skin that is between us and the outside. *By Regina Cole*

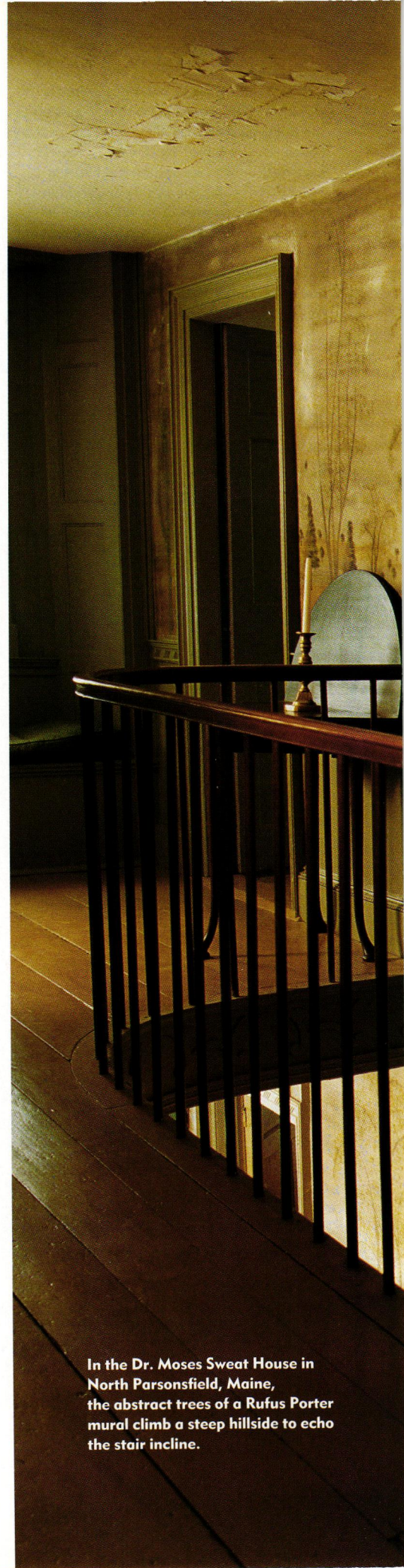

In the Dr. Moses Sweat House in North Parsonsfield, Maine, the abstract trees of a Rufus Porter mural climb a steep hillside to echo the stair incline.





Primitive paintings with great impact decorate the stairway walls of the Warner House in Portsmouth, New Hampshire. The two Indians flanking the window have been identified; the fresh-faced man on horseback has not.

Of the things that are applied to walls—paper, wood, washes of paint, stenciling, fabric—murals are surely the most individual. Using the wall as canvas for a picture that's as big as the wall itself is extravagant and egotistical; it makes a statement that's way beyond color, pattern, and style. Their scale and impact make murals an ideal vehicle for public or corporate art; in a home, murals speak of a confident sensibility that is bigger than life.

The earliest surviving residential

THE AMERICAN LEONARDO

INVENTOR, PUBLISHER, TEACHER, PORTRAIT PAINTER, MUSICIAN, DANCING INSTRUCTOR, journalist, pamphleteer, muralist—this is a partial list of the occupations of Rufus Porter. He invented the revolving rifle and sold the design to Samuel Colt. He founded “Scientific American” magazine. He invented an “air-locomotive” and advertised it: “New York to California in Three Days!” People thought he was crazy. Three weeks would have been too radical. But Rufus Porter, the optimistic Yankee, far ahead of his time, never lost faith. His talent, energy, and vision might be compared to that of the greatest artist-inventor, Leonardo da Vinci.

On mural painting, Porter explains in “Curious Arts,” one of his many publications, “Strike a line around the room, nearly breast high; this is called the horizon line.” He goes on to give recipes for paint colors and techniques for achieving distance and perspective. He signed only one of his murals, but several bear the initials “JDP,” for Jonathan Poor, his nephew and chief assistant.

Except for one depicting New Hampshire’s Old Man of the Mountain, Porter’s landscapes don’t show specific places, but he incorporated references to events or to his travels. In one, a volcano erupts in a serene New England landscape. In his youth, Porter had traveled to Hawaii.

While many of his murals are lost, the occasional homeowner still finds an undiscovered Rufus Porter mural: a treasure under layers of wallpaper.

ABOVE RIGHT: A young assistant known as “Paine” signed Porter’s murals with a dead tree leaning into a live tree crotch. When antiques dealer Nan Gurley bought this house, the realtor described the murals as “funny old pictures.”





murals in the United States, in the Warner House of Portsmouth, New Hampshire, have a primitive, untutored quality. Executed in about 1718 by an unknown artist, they fill the walls surrounding the main staircase at the center of the house with large, intensely colored portraits showing a typically colonial mix of biblical and domestic imagery. Most arresting are two life-sized portraits flanking either side of the Palladian window on the stair landing; they depict two of the four American Indians who were taken to London and



While breakfasting at Coe Hall in Oyster Bay, New York, William and Mai Cowe could transport themselves to their Wyoming ranch. Robert Chanler, the muralist, was best known for his decorative screens.

presented to Queen Anne in 1710.

It took another hundred years for the American mural to find its ultimate expression. Between 1824 and 1845, Rufus Porter traveled northern New England and painted his distinctive murals on the walls of scores of rural homes and taverns for room, board, and ten dollars per room. Porter, a practical Yankee, claimed that a chief advantage of his wall paintings over paper was that wallpaper "is apt to get torn off, and often affords behind it a resting place for various kinds of house insects." In fact, Porter's admi-

Restored Antique Lighting



A premier collection of Victorian chandeliers, wall sconces and other lighting from 1850 to 1930.

Send for a complimentary newsletter or \$4.00 for our unique catalog showing a fine selection from our current inventory.

GASLIGHT TIME

5 Plaza Street, Dept. OHISU96
Brooklyn, New York 11217
(718) 789-7185



AUTHENTIC HAND BLOCK PRINTING

250 historic hand block designs from the 1860s,
featuring 100 original patterns from

MORRIS & Co

Limited number of Block-Printed Catalogues available

TO PURCHASE YOUR HANDBLOCK CATALOGUE,
PLEASE SEND CHECK FOR \$15.00 + \$3.00
SHIPPING AND HANDLING TO

Sanderson

285 Grand Avenue, Englewood, NJ 07631

HANDBLOCK WALLPAPERS AVAILABLE THROUGH
INTERIOR DESIGNERS, ARCHITECTS,
AND FINE WALLPAPER DEALERS ONLY

FOR A DESIGNER OR ARCHITECT IN YOUR AREA,
PLEASE CALL (201) 894-8400 X 234



Minton Hollins

Fine English Tile Makers since 1843

AN EXCLUSIVE COLLECTION OF CERAMIC TILES

- Hand decorated 1, 2 and 5 tile designs.
- Coordinating plain colors, profiled capping and edge trims.
- Authentic Victorian, Art Nouveau and Art Deco designs.
- Complementary Geometric and Encaustic floor and hearth tiles.

Color brochures available for:

Glazed wall/fireplace tiles.
Unglazed Geometric/Encaustic
floor and hearth tiles.

H&R JOHNSON Dept. OHI
P.O. Box 2335 • Farmingdale, NJ 07727
Tel: 908/280-7900 • Fax: 908/280-7902

*Exceptionally Beautiful.
Remarkably Affordable.*



You can now have beautiful Antique Heart Pine in a way that it has never been offered before – Antique Heart Pine Parquet. Available in a lovely hand-laid Monticello pattern, this remarkable product is offered prefinished or unfinished and is easy to install. And, for a limited time, special introductory pricing means you can add a touch of elegance to your home at a price that's remarkable too.

**THE
JOINERY CO.**
Antique Heart Pine Flooring

Call for a FREE portfolio & price list, or a Sample Kit of our fine woods (the Kit is \$15, refundable with your first order). Credit cards are accepted.

Dept. OH • PO Box 518 • Tarboro, NC 27886

(800) 726-7463

ration for the New England countryside, and his feeling for design, came together to create a unique style in American landscape painting.

Today, Rufus Porter murals are treasured, and the rest of this astonishing man's achievements are coming back to light. (Some call the murals frescoes, although "fresco" implies work done on wet plaster. Porter's, and the other murals pictured here, are painted on dry plaster.) But as recently as 1940, homeowners were often perplexed by the strong colors and the almost abstract designs of what they regarded as the mysterious work of unknown artists. Many Rufus Porter murals were papered over, still more were destroyed. We don't know how many murals Porter produced, but we do know that, with two teenaged nephews as assistants, he worked fast, generally finishing a room in two days or less. Over two decades, his style became more sure, his designs an integral part of the architecture of the room.

After Porter moved on to other pursuits, the domestic scenic mural fell into disuse in the United States. But artists never stopped being intrigued with the idea of filling a room with their images.

One such artist was Robert Chanler, a member of the Astor family and a great friend of Gertrude Whitney. When William and Mai Cowe built a Tudor Revival house in Oyster Bay, New York, they hired their society friend to paint a mural in the breakfast room that would remind them of another of their homes; they had

ABOVE: The blank wall of a conservatory end becomes a classic vista with distant one-point perspective. The contemporary artist, Rob Leanna, says his inspiration was an Italian theater designed by Palladio. **BELOW:** A kitchen addition created a blank wall until Leanna painted it to echo the view from the far kitchen windows.



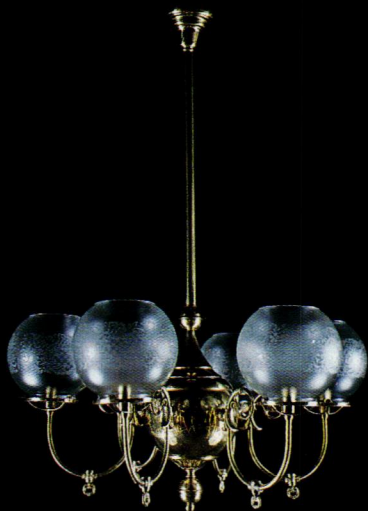

**The Finest in Victorian,
Turn-of-Century and Arts &
Crafts Lighting**

Request our new 32 page
color catalog, featuring
hundreds of sconces, fixtures,
pendants, & glass shades

ROY ELECTRIC CO., INC.

1054 Coney Island Ave.
Brooklyn, New York 11230

(718) 434-7002

FAX (718) 421-4678

VISIT OUR SHOWROOM



*OTHER DISHWASHERS MAKE A LOT OF
NOISE ABOUT QUIETNESS.*

APPARENTLY, THEY HAVEN'T HEARD THIS.



Last year, ASKO asked a highly-respected independent research firm to test the relative quietness of the five leading, top-of-the-line American and European dishwashers. They went to great lengths to make sure the playing field was level. Still, results were as lopsided as could be. 146 out of 150 (97%) selected ASKO as the quietest. And that's in addition to ASKO's leadership in water conservation and cleaning power. Maybe this will help you sort out the conflicting quietness claims and choose ASKO as your next dishwasher. If you'd like to learn more, ask your area ASKO dealer. If you'd like to hear more, you'll have to try a different brand. For a free brochure about ASKO washers, dryers and dishwashers, call 800-367-2444. Or write ASKO, P.O. Box 851805, Richardson, Texas 75085-1805.



*Details available upon request.

Nineteenth Century American furniture specialists

**FARM
RIVER
ANTIQUES**

26 BROADWAY NORTH HAVEN, CONNECTICUT 06473
(203)239-2434 FAX (203)239-6691

Authenticity and condition guaranteed · Send or fax for free brochure

The homeowner wanted a mural on his dining-room wall that had a "Hopper landscape with a Maxfield Parrish sky."

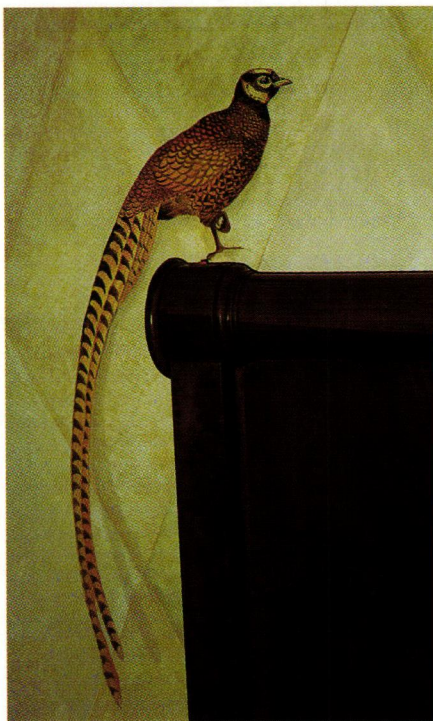

recently purchased a Wyoming ranch from Buffalo Bill Cody. Chanler painted a Rocky Mountain landscape in a scene that has, ever since, been called the "Buffalo Room."

Today's muralists reach all the way back to antiquity for inspiration. When Rob Leanna was hired to disguise the seams between an old house and its new kitchen and solarium additions in Manchester-by-the-Sea, Massachusetts, he used the eye-fooling trompe l'oeil technique to turn blank

CLOCKWISE FROM FAR LEFT: A pheasant perches, seemingly on the bed headboard. The flowers and fruit in an Aspen bathroom are from a Hufnagel illuminated manuscript. A circus elephant peers out from behind drapery. All murals on this page and on page 80 are by Lena Fransioli.

Antique Wood and Coal Stoves and Ranges
 Selling and Restoring the World's Best
GOOD TIME STOVE CO.
 Est. 1978

FUNCTIONAL ART

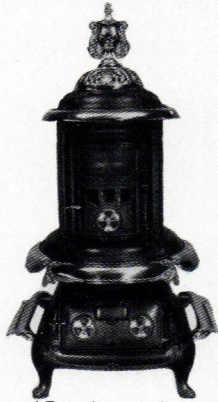

The Glenwood Baseburner 8, manufactured in 1905, is one of the finest cylinder stoves made. It can burn wood or coal and maintains a fire for 10-16 hours. Its lines are timeless making this stove a fine piece of functional art. A definite must for the family that wants the best in quality, artistry and efficiency. Other models, various sizes available.

For more information call: (413) 268-3677
Stove Black Richardson

WIDE PLANK FLOORING



Eastern White Pine
 Longleaf Heart Pine
 Red & White Oak
 Cherry or Maple

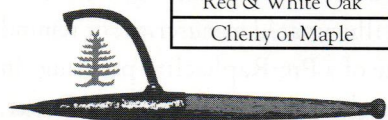

Carlisle Restoration Lumber

For Portfolio @ \$5 or Sample Kit @ \$16, Phone or Write:
 Tel. 1 (800) 595-WOOD - Fax (603) 446-3540
 HCR 32 Box 556C, Stoddard, NH 03464

Victorian Cupboard Collection

— from Crown Point Cabinetry —



Quality. Function. Style.

Crown Point is proud to introduce a fine quality Wall Cupboard for lovers of the Victorian style.

This functional handcrafted piece is the perfect addition to your special home. Use it for storage of spices in the kitchen, toiletries in the bath or collectibles in any room.



The beauty is a direct result of the quality that features hardrock maple construction, furniture joinery and solid brass hardware.

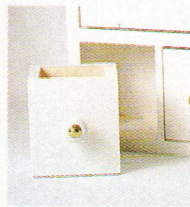

Resplendent with Victorian details that include solid Beadboard door, Vanilla finish, and Crown moulding.

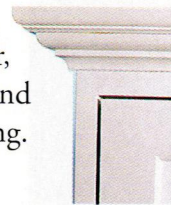

The Victorian Wall Cupboard. Available directly from the cabinetmaker.

\$375. Cupboard measures 19 1/2" w x 27 1/2" h x 4 3/4" d.
 Available without drawers for \$275; 19 1/2" w x 21 3/4" h x 4 3/4" d.
 VISA/MasterCard accepted. Please allow 4-6 weeks delivery.
 Prices include delivery within the continental U.S.

CROWNDPOINT
 CABINETRY

1-800-999-4994

Enrich Your Home With Quality Grilles & Registers

Cast Iron • Cast Brass • Cast Aluminum • Wood

Over 200 Sizes & Styles in Stock • 44 Page Color Catalog \$1

Call (508) 772-3493

The Reggio Register Co.
 Dept. E-605, P.O. Box 511
 Ayer, MA 01432

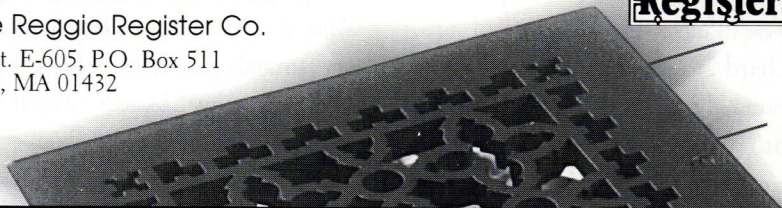



ABOVE: In a tiny Pasadena bathroom, an Italian hillside opens the view. **BELOW:** A painted, twisted vine creates a dado.

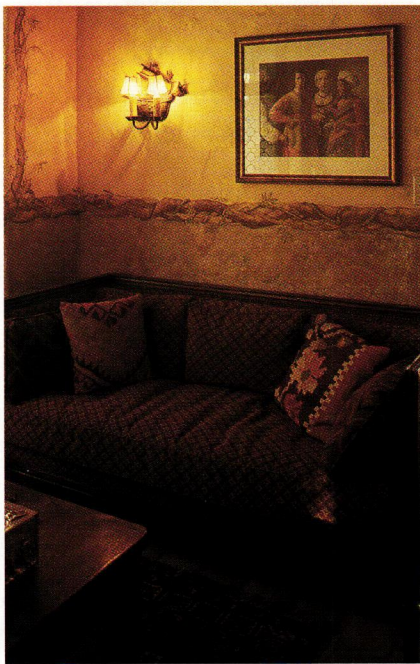

In a Bel Air dressing room, a cavorting Pre-Raphaelite nymph. The room is now called "the goddess room."

walls into classic scenic vistas that incorporate elements of the actual views from the house.

Lena Fransioli, another contemporary muralist, achieves a great variety of effects. In the home of actor Richard Dreyfus, she painted a twisted vine along the walls of one room. With different wall finishes above and below, it gives the room the quality

of wainscoting. In Pasadena, a tiny bathroom is transformed by a distant mountainside view. A suburban New York dining room is dramatically painted in the style of Edward Hopper. And, in a Mt. Kisco, New York, nursery, animals peer from behind drapery or perch on headboards against a harlequin background that echoes the colors of the carpet. Fransioli's versatility

is astonishing. Her style can echo an illuminated manuscript, or remind one of a Pre-Raphaelite painting. In this she is the opposite of Rufus Porter, whose murals were so identifiably his.

Interestingly, she quotes Porter as one of her greatest influences. ♦

ARTS & CRAFTS LIGHTING

HAND HAMMERED COPPER & MICA TABLE LAMPS
FLOOR LAMPS, SCYNCES, & CHANDELIERS

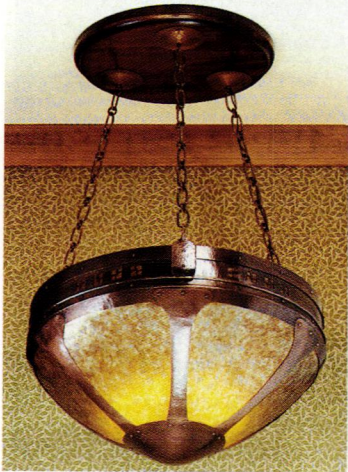

V. MICHAEL ASHFORD

6543 ALPINE DR. SW
OLYMPIA, WA 98512
360.352-0694

\$1 COLOR BROCHURE

Arts & Crafts Period Textiles by Dianne Ayres

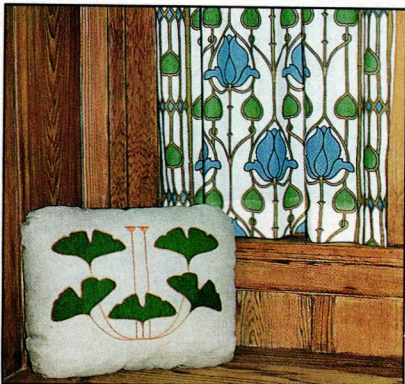

Hand-printed curtain fabric
"Echo's Rose" 36" wide,
\$26 per yard. Also shown,
Ginkgo Pillow, stenciled &
hand embroidered, kit \$45,
completed \$145.

For a color catalog of pillows, table
linens, curtains, bedspreads,
yardage, and embroidery kits
send \$8. Includes fabric swatches.
Or call for a free brochure.

5427 Telegraph Avenue, #W2
Oakland, California 94609
(510) 654-1645

UNITED CRAFTS

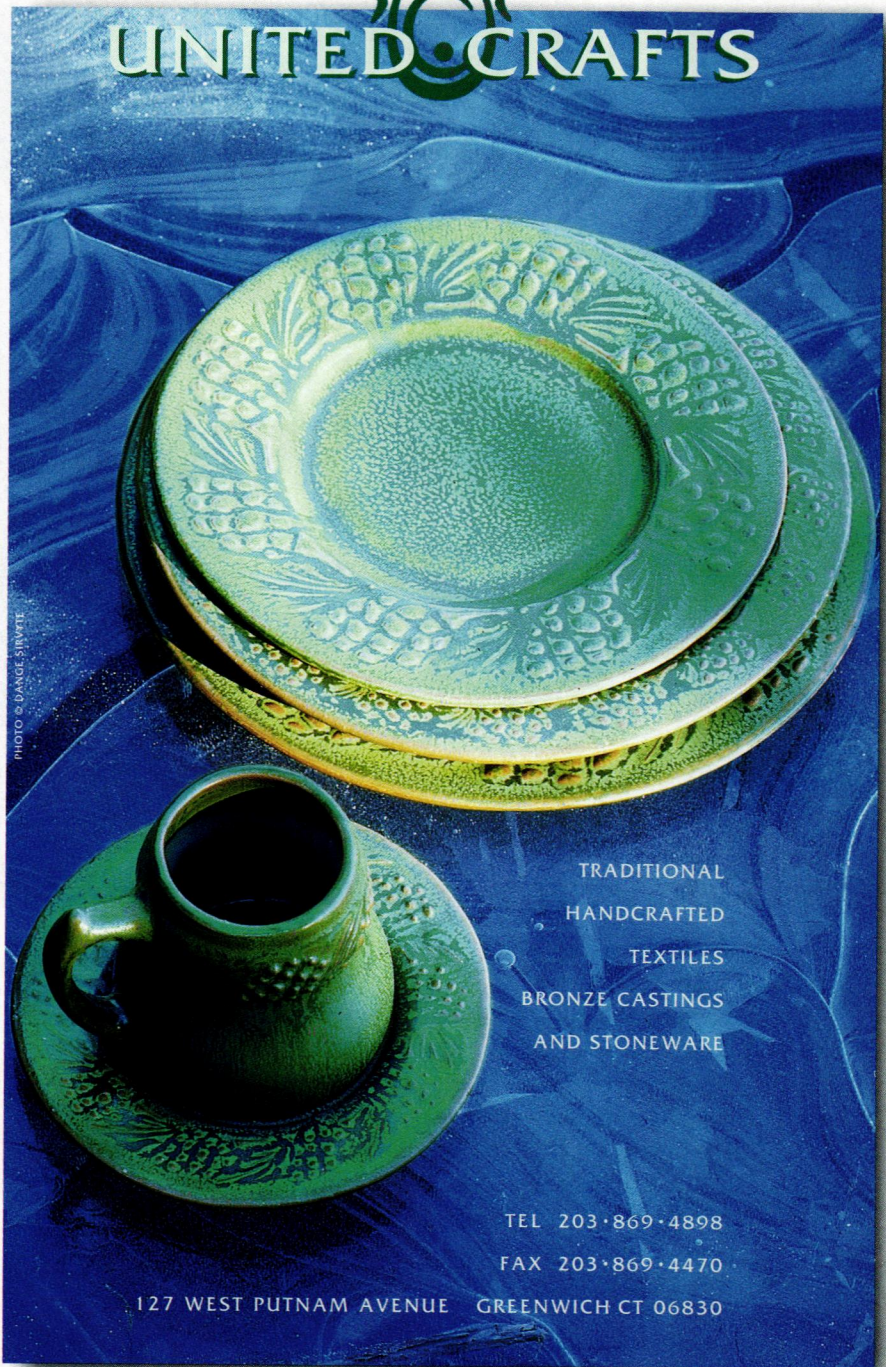

PHOTO © DORIS SIVERT

TRADITIONAL
HANDCRAFTED
TEXTILES
BRONZE CASTINGS
AND STONWARE

TEL 203-869-4898

FAX 203-869-4470

127 WEST PUTNAM AVENUE GREENWICH CT 06830

FOR A UNITED CRAFTS PORTFOLIO, PLEASE SEND \$10 VISA & MASTERCARD ACCEPTED

Fine Handmade Furniture

Specializing in period reproductions

WILLIAM
EVANS

Fine Cabinetmaker

Trained by a Dutch Master
20 years experience
Maine quality

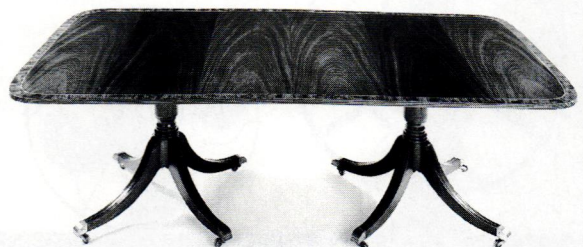

For brochure, send \$3 to: P.O. Box 757N, Waldoboro, Maine 04572 (207) 832-4175

Vixen Hill Cedar Shutters Stand the Test of Time!



Large Selection of Styles and Sizes



Full Shutter Hardware Selection

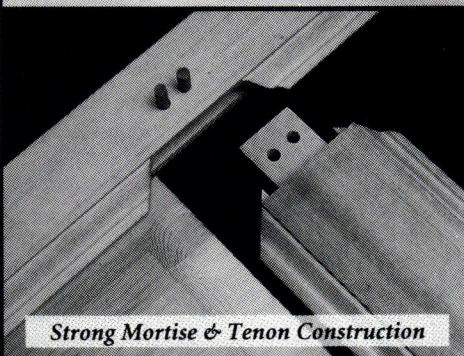

Strong Mortise & Tenon Construction

Finally! Authentic wood shutters that are beautiful, long-lasting and easy to live with.

The natural qualities of our hand-selected clear cedar keep your Vixen Hill Shutters "healthy" by repelling insects and preventing rot. In addition, our cedar's porous long-grain fiber provides exceptional strength and a superior surface for easy staining or painting.

Over time, Vixen Hill Cedar Shutters are the most cost-effective solution to your shutter needs—combining authentic shutter design with a better-performing, more-durable material.



Vixen Hill
MANUFACTURING COMPANY

Main Street, Elverson, PA 19520
Dept. OH16

For quote and/or brochure, call or
fax your requirements.

☎ 800-423-2766 • FAX 610-286-2099

ARTS & CRAFTS LIGHTING

HAND HAMMERED COPPER & MICA TABLE LAMPS
FLOOR LAMPS, SCYNCES, & CHANDELIERS

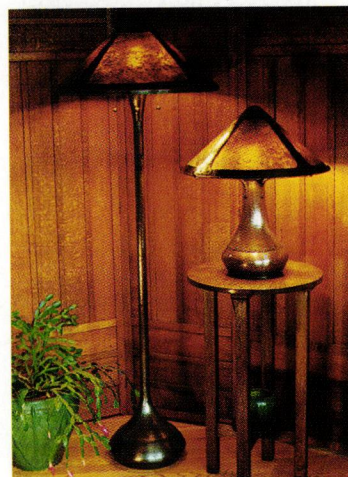

V. MICHAEL ASHFORD

6543 ALPINE DR. SW
OLYMPIA, WA 98512
360.352-0694

❑ \$1 COLOR BROCHURE ❑



The Masters Collection

**AMERICA'S LARGEST SELECTION OF OIL
REPRODUCTIONS ON CANVAS.**

Fine art transforms a room like nothing else can. Choose from a large selection of on-canvas replicas that recreate exactly the colors, details and textures of original oil painting masterpieces.

We guarantee your satisfaction always.

All prices include museum-quality frames, hand leaved and finished to complement the period and style of the original paintings.

ORDER TOLL-FREE 24 HOURS

1-800-222-6827 Ext. 1001

Free color catalog.

P.O. Drawer D-1001 • Somersville, CT 06072

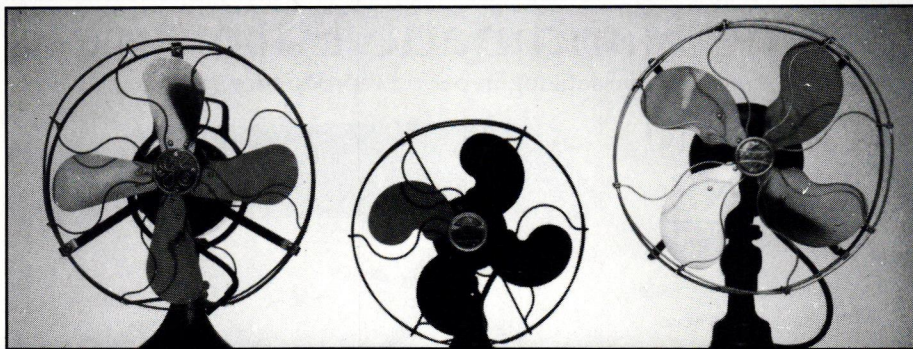

ELECTRIC FANS FROM THE 1890S TO 1990S

SALES • RESTORATIONS • PARTS • RENTALS

THE FAN MAN • 1914 ABRAMS PARKWAY • DALLAS, TX. 75214 • (214)826-7700
SEND \$2 FOR BROCHURE

NEWLY
UPDATED!
from Old-House Journal

THE "OLD" HOUSE BUILDING KIT

From start to finish, these two valuable resources will supply you with all the suppliers and contacts you'll need to design and outfit your reproduction "new" old house.

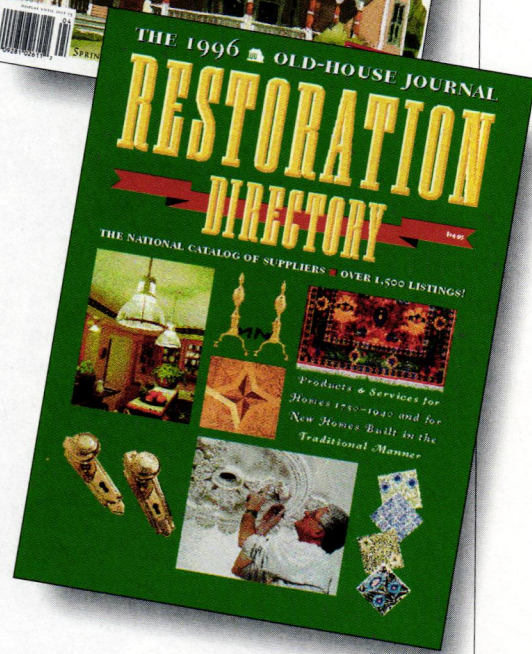

Historic House Plans

HERE'S YOUR CHANCE to choose from over 100 plans of authentic early American, Victorian, and post-Victorian designs. *Historic House Plans* also includes plans for period outbuildings, such as garages, sheds, gazebos, and even a children's playhouse. Drawn by reputable architects who specialize in historical reproduction, our plans combine authentic exteriors with updated floor plans that accommodate such modern comforts as walk-in closets and laundry areas. And, in typical OHJ fashion, every plan's style and special

features are described in detail. Square footage, ceiling heights, and overall dimensions are clearly specified. In *Historic House Plans*, you get much more than a collection of home designs. Our editors have selected a listing of 100 sources of antique and reproduction building materials. From floorboards to plumbing fixtures, historical materials make your reproduction house authentic. And, if you purchase a set of plans, you'll receive a free copy of *The 1996 Restoration Directory* with thousands of product listings!

Item no. 83, 154 pp., 200+ illustrations • Softbound, \$11.95 ppd.

The 1996 OHJ Restoration Directory

THE DAYS OF FRUITLESS phone calls and settling for the mundane are over: *The Restoration Directory* gives you access to thousands of companies who offer the very best products and services for renovation. If you're serious about making your home an authentic reproduction, or if you just want to add some period touches to your historic design, the companies listed provide a wealth of resources. From doors, hardware, plumbing, and roofing supplies to chimney pots, dumbwaiters, and

library ladders, we'll help you find what you need. *The Restoration Directory* lists over 1,500 companies that provide you with a brief description of their products and services. Almost all sell nationwide through mail order, interior designers, and regional distributors. So, if you're looking for the stuff "nobody makes anymore," the original version, or the top of the line, look no further—It's in *The Restoration Directory*.

Item no. 68, 258 pp. • Softbound, \$12.95 ppd.

**SPECIAL
SUBSCRIBER PRICE!**

Call (508) 281-8803

and use your MasterCard or Visa. Or mail this form with your check to: **Dovetale Publishers, 2 Main St., Gloucester, MA 01930.** (Mass. residents add 5% sales tax.)

- I have enclosed \$11.95 for a copy of *Historic House Plans*
- I have enclosed \$12.95 for a copy of *The Restoration Directory*

NAME (PLEASE PRINT) _____

ADDRESS _____

CITY _____

STATE _____

ZIP _____

GETTING YOUR HANDS DIRTY

by Patricia Poore

DIRTY HANDS . . . WHETHER it's garden soil or renovation crud, the stuff under your fingernails is a sure sign that you're in love with your old house. You may be thankful to the hired crew that replaces crumbling plaster or puts on the new roof. But you will remember most fondly, and be proudest of, those projects you do yourself.

Even those who seem to be all thumbs inside can have a green thumb, of course; gardening is probably the number-one do-it-yourself activity for the sheer joy it brings. (Besides, it's not dangerous and mistakes are easily corrected.) Old-house owners often must deal with limited space: so much older housing stock is in cities and built-up towns. If that's the case with your lot, and you've got a do-it-yourself mentality, you'll love the way Linda Yang explains everything in her handbook *The City and Town Gardener*.

This is not just for city dwellers. Sure, I'd have loved it when I lived in a Brooklyn row house, but I've found it surprisingly helpful even for my large, boulder-strewn yard in Gloucester. My house is tight to the street, so I

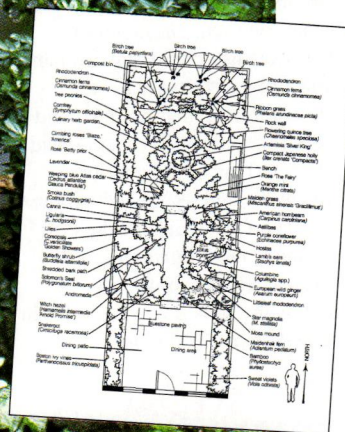
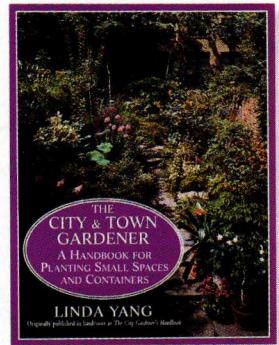

Levels and paths are used to impose order on an informally planted 18-by-50-foot yard. Throughout the book, color photos are accompanied by plans, training the eye.

plan a dooryard flower garden; our privacy fence needs climbers that won't get out of control; I'm planting a lot of pots while bigger landscape dreams wait until the house is finished. All of these are covered.

With emphasis on the how-to details, she writes from years of personal experience (gardening in Manhattan) in an ever-optimistic writing style. She lists, with tons of notation, the shrubs, trees, flowers, foliage plants, and climbers you ought to consider. Soil, fertilizers, paving materials, awnings, containers, "quick-filler" plants, watering, autumn gardening, pruning for size control, pests . . . the information just keeps coming. A seasonal summary reminds me what to do when. Many will find the comprehensive mail-order sourcelist invaluable.

City and terrace gardeners need this book. But if you have a narrow side yard, or if you like window boxes and patio plants, you'll find it useful, too. (Ordering information for three books is on page 86.)

IF EVER THERE WERE A DO-IT-YOURSELF material, it is paint. Some people consider it daring simply to pick a color other than white; others can't wait for the end of restoration so they can faux-finish a wainscot or paint a mural over the stairwell. If you are among the latter, and a perfectionist to boot, consider Ina Marx's professional course-in-print. With husband Allen and son Robert, the founder of New York's The Finishing School has written perhaps the most detailed, exacting, historical, and professional of the decorative painting books.

This is the book for the serious amateur or professional. Essential information on color, prep, and design is offered along with 55 detail-rich techniques for glazing, marbling, and graining. The painstaking

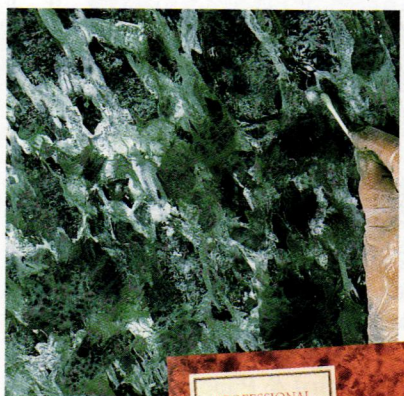
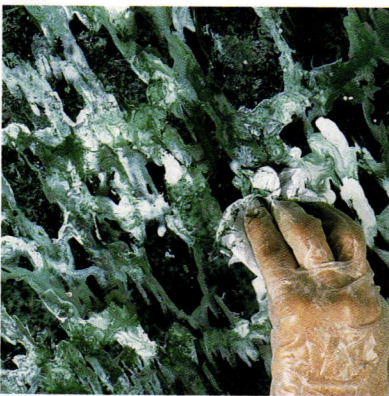
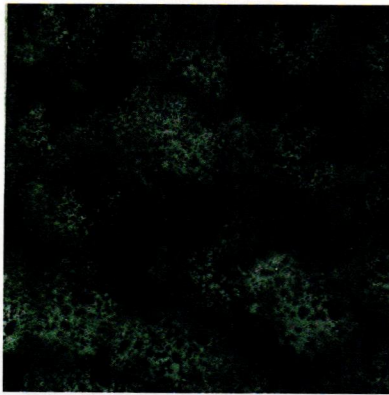

ABOVE: Some (not all) of the steps in rendering Tinos Green, a serpentine marble. Over a black base coat, green paint is sponged on. White casein is applied. Later, the surface is dabbed with cheesecloth to blend the paint. Last, small breccia shapes are removed with a cotton swab. **BELOW:** Over a beige-yellow sheened alkyd base, painted fibers are whisked with a brush in the direction of the grain to simulate American oak.

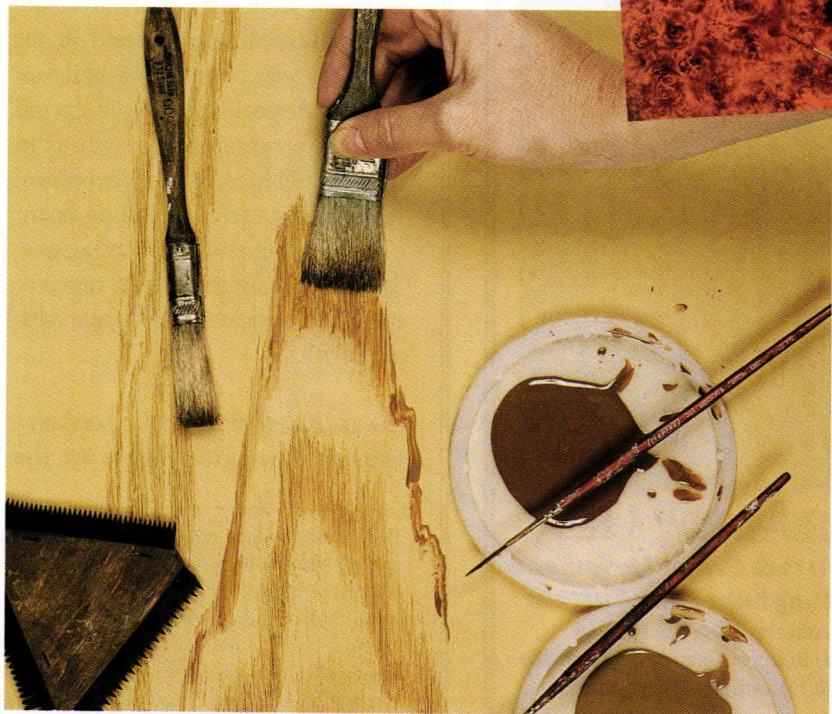
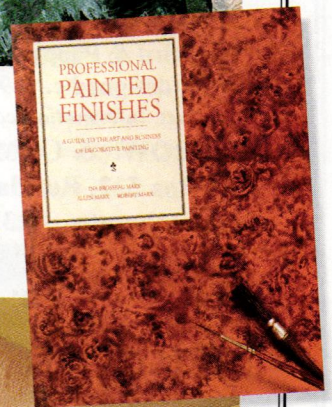

BURROWS STUDIO

Arts & Crafts Movement
Wallpaper, Fabric & Carpet
Premiere on the World Wide Web
at: <http://www.burrows.com>



Our newest pattern designs:

C.F.A. Voysey wallpaper & fabric.
"The Stag" wallpaper (above)
and "The Bird & Poppy" fabric &
wallpaper, designed c. 1895-1900.

For product information contact:

J.R.BURROWS & COMPANY
P.O. Box 522, Rockland,
Massachusetts 02370

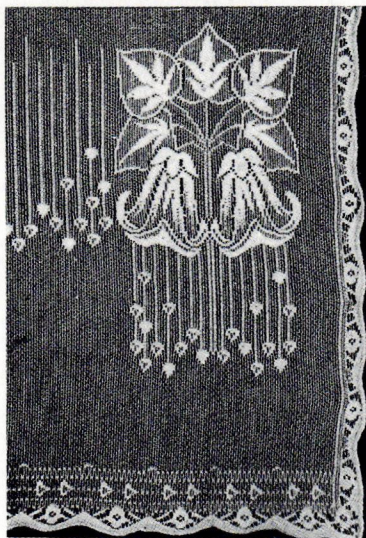

"MEADOW LILY"

An Arts & Crafts Movement
Nottingham Lace Curtain
American Design, c. 1910.

Please Request Catalog on Victorian
and Edwardian Lace Curtains.

PHONE: (800) 347-1795

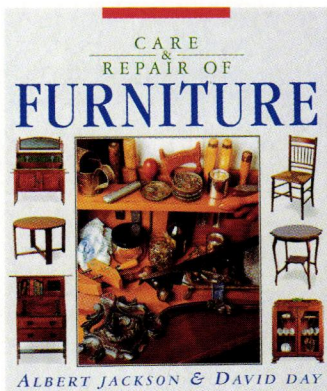

Parts and construction of a balloon-back frame chair. Frame chairs that feature strongly curved lines and carved features are likely to be harder to repair than simple, unornamented chairs: they require large sections of wood from which to cut the shaped part.



ing beginner will certainly be able to follow many of the techniques given. But it is assumed that the reader is ready to go beyond "marbling" to malachite, travertine, and red levanto. The technique for Knots Surrounded by Straight Grain is different from that for Knots Surrounded by Heartgrain, and so on. Early chapters on environmental concerns and workspace organization point to a target reader who is in deep. Part Three, in fact, covers professional practice, including financial planning and client relations. This is a beautiful effort, meticulously organized and written with authority.

PRACTICAL. STEP-BY-STEP. ACCESSIBLE even to the novice. These are the

qualities that should be present in a how-to book. *Care and Repair of Furniture* is a no-nonsense, meat-and-potatoes guide to maintenance and repair of furniture, aimed specifically at the amateur restorer.

Over 700 illustrations are very instructive, particularly the exploded views of furnishings. You need not be an expert joiner or seamstress to mend your old pieces, although basic woodworking and sewing skills are necessary for the more advanced repairs discussed. If you're a D-I-Y-er, the book will pay for itself. In its clear descriptions of joinery and wood types, the book will educate you on furniture so you can make better purchasing decisions—even if you don't intend to repair anything yourself. ♦

Books reviewed are in print and can be ordered through your bookstore, or by mail through the Old-House Bookshop [order numbers below]: (800) 931-2931. (1.) *The City and Town Gardener, A Handbook for Planting Small Spaces and Containers*, by Linda Yang (Random House, 1990), softbound, 318 pages #G109, \$18. (2.) *Professional Painted Finishes, A Guide to the Art and Business of Decorative Painting*, by Ina Marx et als. (Watson-Guptill Publications, 1991), hardbound, 282 pages, #P101, \$45. (3.) *Care and Repair of Furniture*, by Albert Jackson and David Day (Taunton Press, 1994), hardbound, 160 pages, #M109, \$27.95.

ROYCROFT-INSPIRED HANDCRAFTED CANDLESTICKS

Black Cherry Base and Cap
with Tiger Maple Columns

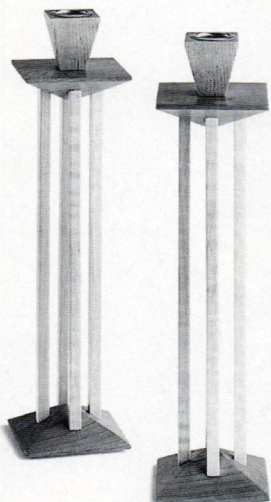

Mortise-and-tenon joinery, with brass candle cups. Clear lacquer satin finish highlights natural grains and color. 12" x 3" x 3"

\$125.00/pair
(Plus Shipping & Handling)

Signed by Artisan

THE HAMMERSMITH COLLECTION
P.O. Box 317, Buffalo, NY 14213
800-884-5930

Details, details.



Quality hallmarks
from your friends at

CROWNDPOINT
CABINETRY

Arts and Crafts styling.
Quartersawn oak.
Craftsman doors.
Mission toe kick.
Attention to details.

153 Charlestown Road • PO Box 1560 • Claremont, NH • 03743 • 800-999-4994

SOUTHAMPTON
ANTIQUES
ALSO AND BRUCE CUMMINGS

**Largest Selection of Antique American
Oak and Victorian Furniture
in New England**

Three Large Barns Full!

Video tape (\$25) individually
made for your specific needs.
Store brochure, \$2.00

(413) 527-1022

Route 10, Southampton, MA 01073

Open: Thu., Fri., Sat. 10-5—Closed August
Appointments welcome.

Directions: Exit 3 off Mass. Pike (I-90),
go 7 mi. north on Route 10.



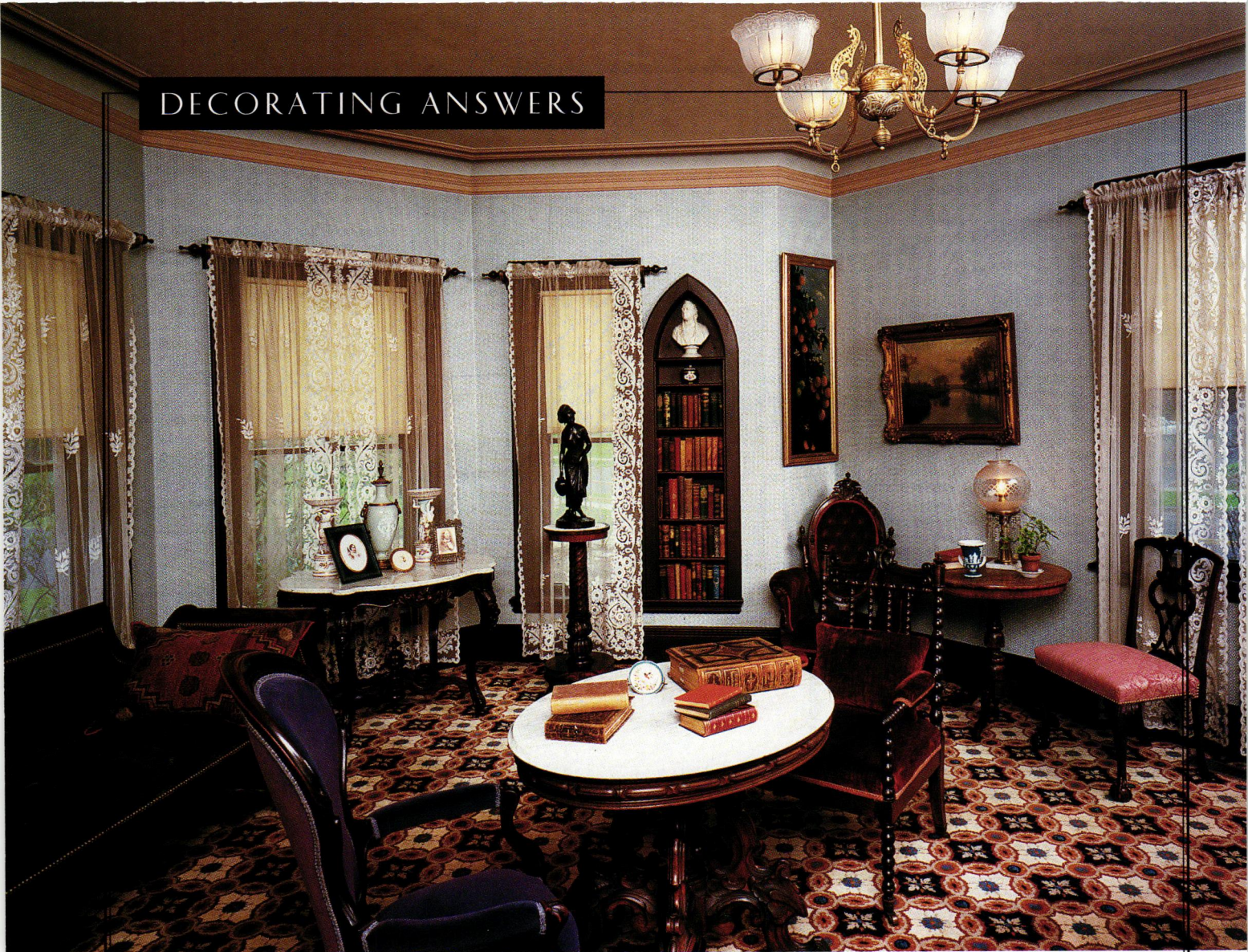

In the Vernacular

by Susan Mooring Hollis

Can you guide us in the proper decor for a vernacular Kansas farmhouse? Our home was built around 1870 and does not seem to fit into any particular architectural category. It has two storeys, is not ornate, has low ceilings (especially upstairs), and is part of what was once a large cattle farm. We are looking for some ideas on wallcovering, floorcovering, and furnishings, as well as window dressings and color schemes.

—KEVIN AND SHANDY VOLLRATH
SCRANTON, KANSAS

CONGRATULATIONS ON YOUR KANSAS farmstead! There is no place like a well-decorated, historic, vernac-

ular house—it is a breath of fresh air when compared to its numerous high-style brethren. Generally, a vernacular exterior did not contain a styleless or outdated interior, especially not as late as 1870. The time lag between the introduction of a new style for the wealthy and its adoption by the masses had grown shorter as communication improved. Think of it as trickle-down decorating.

The pre- and post-Civil War era was a period of explosive growth.

For the first time, America had a large, status-conscious middle class with the disposable income. The dissemination of design ideas via style manuals, magazines (especially *Godey's Lady's Book*), and mail-order catalogs fueled the demand for the goods. Affordable versions of high-style items proliferated so that most modest vernacular house was likely to contain a Rococo Revival chair, an Elizabethan Revival table, and/or a Gothic Revival hat rack.

The layering of styles implied by that “and/or” is a key part of

Combining the three revival styles was typical for 1870s interiors. Note the Gothic niche, the Elizabethan chair, and the Rococo table in the parlor of the Harriet Beecher Stowe House in Hartford, Connecticut.

AMERICAN BUNGALOW MAGAZINE

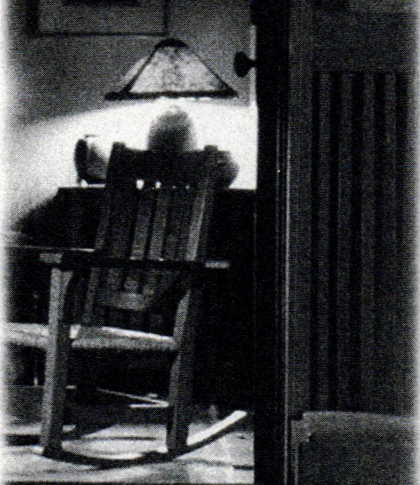

FOR THOSE WHO HAVE CHOSEN A SIMPLER, MORE ARTFUL STYLE OF LIFE ONE YEAR, FOUR ISSUES, PLUS FREE NEWSLETTERS \$24.95 TO ORDER CALL TOLL FREE 1800 350-3363 OR SEND CHECK OR MONEY ORDER TO: AMERICAN BUNGALOW MAGAZINE 123 S. BALDWIN AVE., P.O. BOX 756 SIERRA MADRE, CA 91024

TIGER MOUNTAIN



WOODWORKS

The craftsmanship of the "Arts & Crafts" period and "Camp" style of the Adirondacks have been the inspiration for our tables, chairs, cabinets, beds, lamps, mirrors, and other accessories.

- Meticulously crafted
- Mortise & tenon & dovetail joinery
- Free brochure



Custom Lodge Furniture and Adirondack Reproductions

Barry and Paula Jones

Tiger Mountain Workshop and Showroom

P.O. Box 1088

Highlands, N.C. 28741

Phone (704) 526-5577

FAX (704) 526-2702

TRADE INQUIRIES WELCOME

NEW FOR 1996 EXPANDED CATALOGUE

WILLIAM MORRIS
MORRIS & CO.

WALLPAPERS & FABRICS

BY MAIL

Arts & Crafts beauty for your home from England

For our colour catalogue and a sample cutting of wallpaper & fabric please send \$6.00

Splendid Items for Traditional Homes

CHARLES RUPERT™

T H E S H O P

2004 OAK BAY AVE. VICTORIA, B.C. CANADA V8R 1E4 (604) 592-4916

After October 1996 our area code will be (250)

Fruit (or Pomegranate) designed in 1864

100% Cotton Shower Curtain!

Were they using plastic curtains when your house was built? Don't think so. Be authentic and environmentally correct with our tightly woven 100% cotton duck curtain. It keeps water in the tub (no liner necessary) and it's machine washable! Rustproof brass grommets. Size: 6' x 6'. White or Natural. List: \$38.75, SALE PRICE: \$29.95 (until 12/20/95). Send check to:

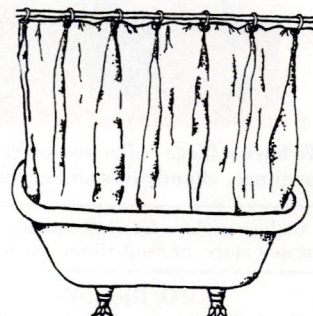

nope (non-polluting enterprises)

21 Winters Lane, Baltimore, MD 21228.

Free price sheet. Wholesale inquiries welcome.

VISA/MC orders: call 800-323-2811.

Something For Everyone.



At WOODHOUSE, we authentically reclaim and recycle antique timbers of Heart Pine, Yellow Pine, Oak, Chestnut, and many other woods to create the most beautiful flooring you'll find anywhere, and all at affordable prices. Call today and let us bring the wood you love into your home with our Antique Country Plank Flooring.



Antique Heart Pine



Antique Yellow Pine

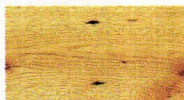

Antique Oak

FREE Brochure

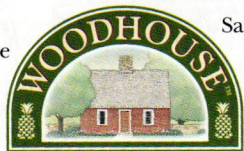

Sample Kit \$15

The Home of Quality and Value

Dept. OH • P.O. Box 7336 • Rocky Mount, NC 27804
919/977-7336

JOAN BOGART



We have a large collection of Victorian furniture, chandeliers and accessories.

Call or send for free information about our new store, or send \$5 for our brochure.

P.O. Box 265
Rockville Center, New York 11571
(516) 764-5712 Fax: (516) 764-0529

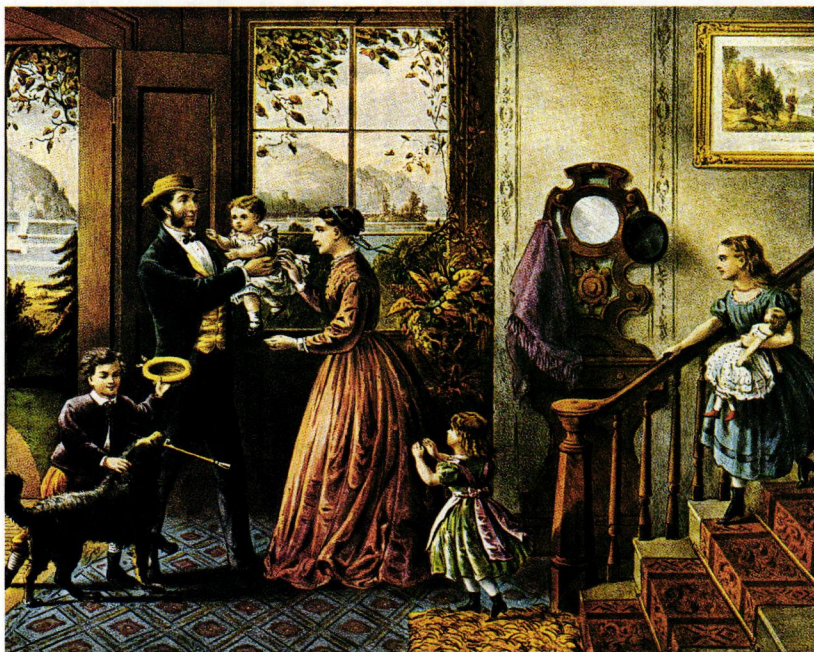

Sentimental scenes of romanticized family life, such as this Currier & Ives print, were extremely popular in late-19th century vernacular houses. Note the plant in the window, the carpets, the wallpaper, the Renaissance Revival hall tree, the framed print—and Mother at the center of it all.

furnishing an 1870 vernacular house. Then, as now, no one could afford to discard old possessions and decorate an entire house in one style. The three revival styles coexisted in the 1850s and 1860s. Presented as a romantic antidote to the severity and ubiquity of the Greek Revival, part of the revival styles' appeal was their supposed appropriateness for modest, cottage-sized homes.

The furnishings were loose interpretations of medieval English and 18th-century French styles. Gothic Revival furniture often used in hallways was less common, being based on cathedral models and more for looks than for sitting. The so-called Elizabethan furniture (characterized by spool turnings) filled the perceived need for English-style pieces. Rococo Revival was the most popular. Lots of curved rosewood, white marble tops, carved flowers à la Belter, balloon-back chairs that was America at mid-19th century. The

1860s brought other dubious French Revivals (Louis XIII & XIV, Marie Antoinette), as well as the popular Renaissance Revival style, but these were seen as appropriate for the wealthy. At the other end of the spectrum was Cottage furniture, which was depicted by Downing and produced by the thousands in Grand Rapids. This style of lightweight, painted and caned furniture was favored for bedrooms. Keep in mind that proper upholstery fabrics and techniques are very important for this period.

Elaborate color theories abounded in the Victorian era, complete with charts, wheels, and dictatorial treatises on the appropriate colors for given rooms. Colors could be very subtle "drab" was popular or quite gaudy. It was the proper harmony of colors that was considered crucial.

Woodwork was, of course, an essential part of any room scheme. If the woodwork was not

painted a coordinating color, it was often grained in imitation of more costly hardwoods. This was common even for very plain trim, especially for doors.

Wallpaper was common and relatively cheap by 1870. The patterns were often French in style, with realistic depictions of flowers and foliage. Other popular styles were masonry papers for hallways, stripes (especially with flowers), "rainbow" papers (wallcoverings with a subtle gradation of color), and scenics.

Some Aesthetic Movement ideas were seen by the early 1870s, particularly in wallpapers and color schemes. If your taste inclines in that direction, it makes sense to include an element or two. However, this period definitely preceded the Colonial Revival—so spinning wheels, Chippendale settees, and white woodwork would be anachronistic.

Floorcoverings, usually Brussels carpets sewn in strips wall-to-wall, were always patterned in large-scaled designs with strong colors. Other options for floors include painted floorcloths and straw matting. Oriental rugs were not in wide use in 1870.

Windows could be elaborately draped or not; often only the parlor had the formal, layered and trimmed designs featured in *Godey's Lady's Book*. Other rooms might have roller blinds and cotton or lace panels at the windows. Lambrequins flat, shaped valances—were popular over lace curtains.

Once you have done the research, take another look at your house. Choose furnishings according to the tastes of your house's builders, as well as your own. ♦

Hand Printed ART WALLPAPER

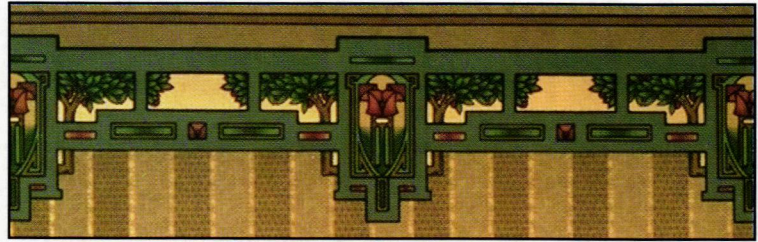

Apple Tree Frieze, from our Arts & Crafts collection



Kelmscott Frieze, from our Morris Tradition collection

Available by Mail Order Complete Catalog: \$10.00

BRADBURY & BRADBURY

P.O. Box 155-K2 Benicia, CA 94510 (707) 746-1900

**CLASSIC CRAFTSMAN
FRAMES & MIRRORS**
in quartersawn white oak
and other hardwoods,
with true through
mortise-and-tenon joinery.
Simple, solid quality to
compliment your home
and fine art.

Free pamphlet on request.
Send \$3 for brochure and
prices on complete line.
5515 Doyle Street, N^o 2
Emeryville, CA 94608
510/450-0350

HOLTON
FURNITURE
AND FRAME

PICTURE FRAMERS & ART DEALERS ENCOURAGED TO INQUIRE.

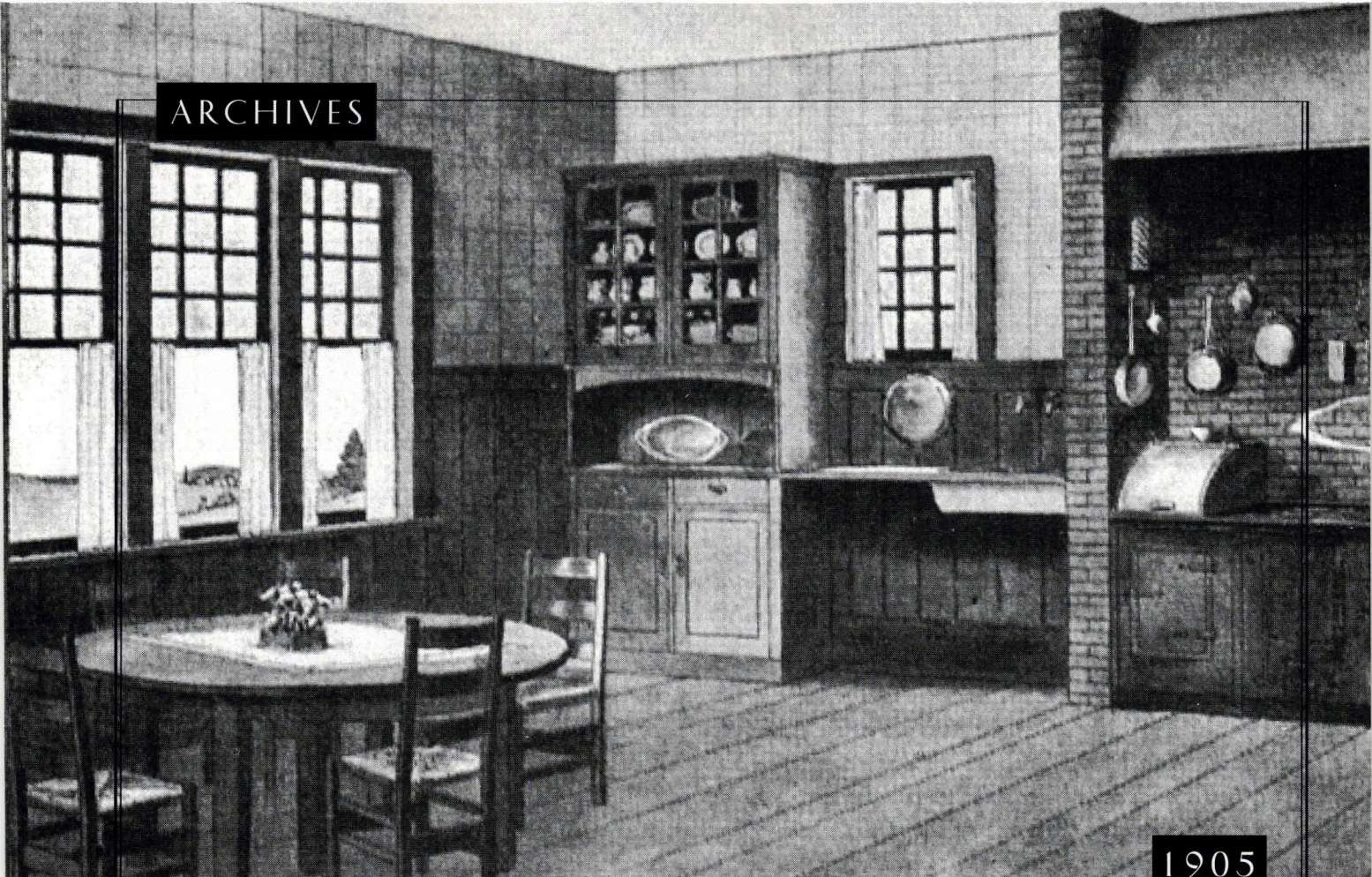

1905

Kitchen Built-Ins

by Patricia Poore

CONSIDER THE EVIDENCE as you design your old-house kitchen. Built-ins date to the 1880s. From 1905 through the 1920s, the concept of the modern kitchen was invented, and it included electrical appliances, the work triangle (refrigerator, sink, stove), a place for the family to eat informal meals, built-in storage, and linear counters. It offered efficient ideas lost in the obsessive/compulsive days of appliance garages: flexi-

ABOVE: Stickley suggested the kitchen, pantry, and dining room be combined into a family room more like the colonial hearth kitchen. Note the wood floors. **RIGHT:** The corner of a large, tiled kitchen with built-in cupboard and sink. Tools hang in easy reach; dishes are stored conveniently.

ble work heights including free-standing work tables, built-in drainboards, and utensils in full view.

The Craftsman magazine examples date from September 1905. 1917: from the Curtis Lumber & Millwork

Catalog (locations throughout the Midwest and in Pittsburgh and Washington, D.C.). 1927: from the *Universal Design Book No. 25 on Builder's Woodwork* from the Roach & Musser Co. of Muscatine, Iowa. ♦

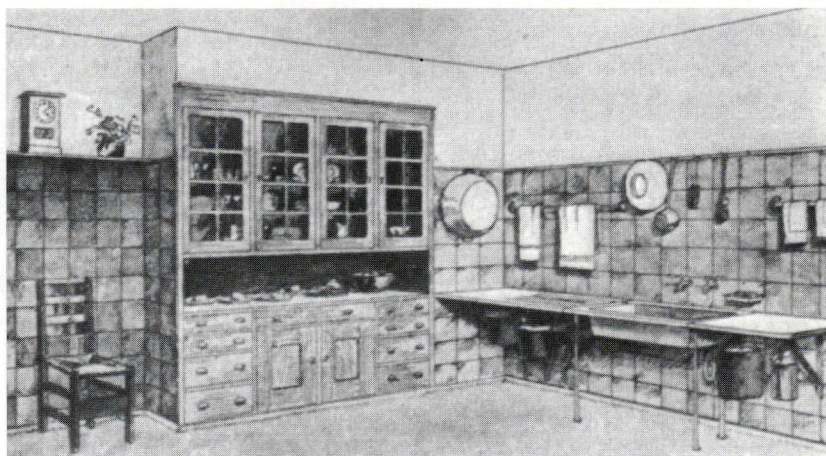

1917

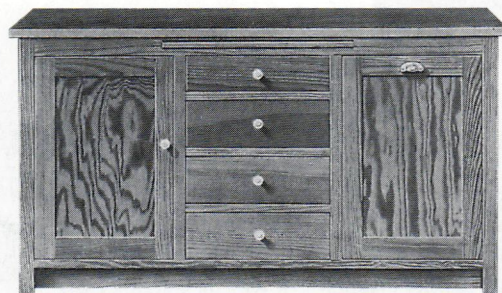
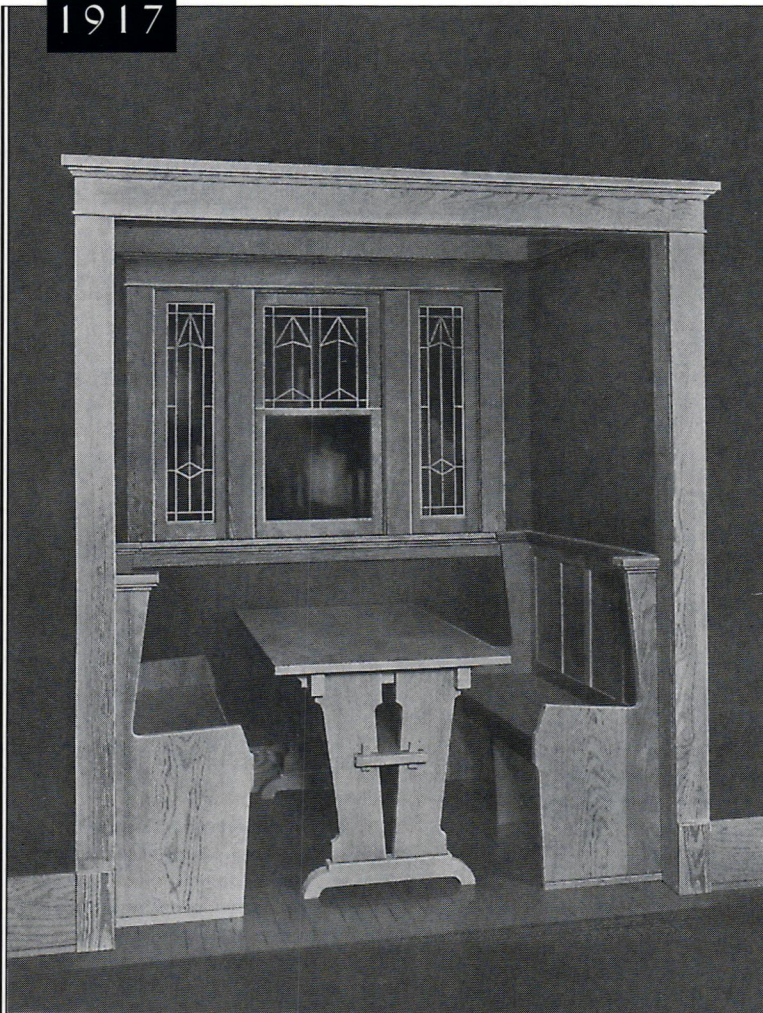

LEFT: Built-in breakfast nooks were the rage, perhaps more so in millwork catalogs than in actual kitchens. This one has Prairie School influence. **ABOVE:** Work tables predate the kitchen island. **BELOW:** Kitchens then had fewer linear feet of cabinets than recently, but storage tended to go to ceiling height.



BELOW: A decade later, yet this model is more like an earlier Hoosier than a built-in. **RIGHT:** Common for 1927, this kitchen is shown in white enamel. Most period illustrations show linoleum, usually checkerboard or tile-like.

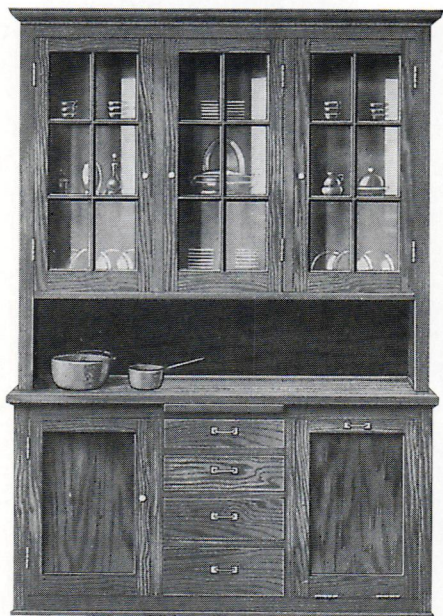

1927



1927

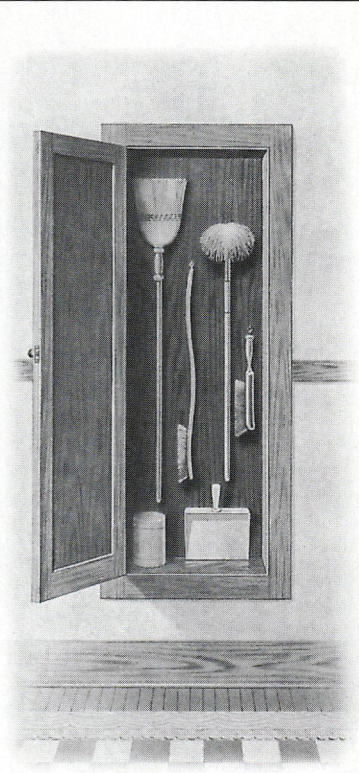

LEFT: Modular or imitating furniture, kitchen cabinets were seen as successor to the separate pantry. **ABOVE:** Built-in broom closets, linen closets, and medicine chests were regulation by 1920. **BELOW:** The common wainscot of 3x6-in. white tiles places this ironing board in the kitchen rather than bedroom.

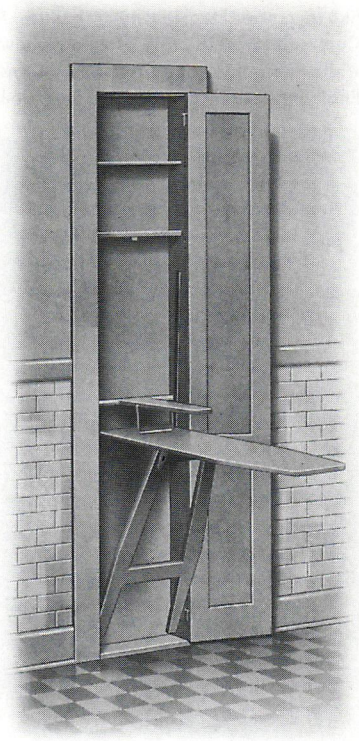



TILES

Survivors
Of Our Past

Tile Restoration Center

Reproduction and Restoration

Marie Glasse Tapp
3511 Interlake N
Seattle, WA 98103
206-633-4866

Send \$7.50 for Color Brochure

Tile Pictured Above
Two Peacocks-12"X12"

Crown City



Hardware Co.

Classic gems for your home!



The classic crystal door and cabinet knobs are back, and finer than ever!

Authentic in every detail to the popular knobs of the early 20th century, our reproductions are hand cut, 25% lead crystal, and even the colors have been closely matched to originals. These knobs make for a striking and attractive addition to any room in your home. Available exclusively through the all new 404 page 1996 Crown City Collection Catalog. Send \$6.50* to:

Crown City Hardware Co.
1047 N Allen Ave. Dept. QSU61
Pasadena, CA 91104-3298

*Refundable with first purchase. Allow 6-8 weeks for delivery.
For rush delivery, 1-2 weeks, include an additional \$3.00.

CLASSIC DETAILS

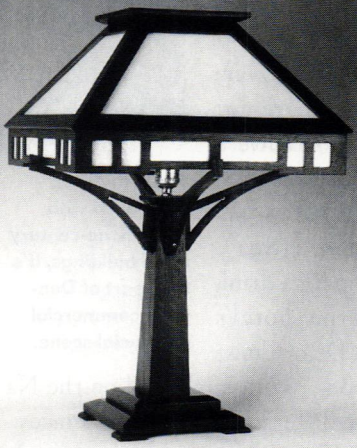

- ▶ Oregon quartersawn oak
- ▶ Wood shades with art glass
- ▶ Individually handcrafted

Offering a complete selection of affordable Mission-style lighting.

ROGUE RIVER STUDIOS
P.O. Box 91
Jacksonville, OR 97530
(541) 899-8106



*It's moving
across the
country...*

ADOBE IRON™



Call for details: 1-800-835-0121, Acorn Forged Iron

The Rocky Mountains at twilight provide a dramatic backdrop for the city of Denver.

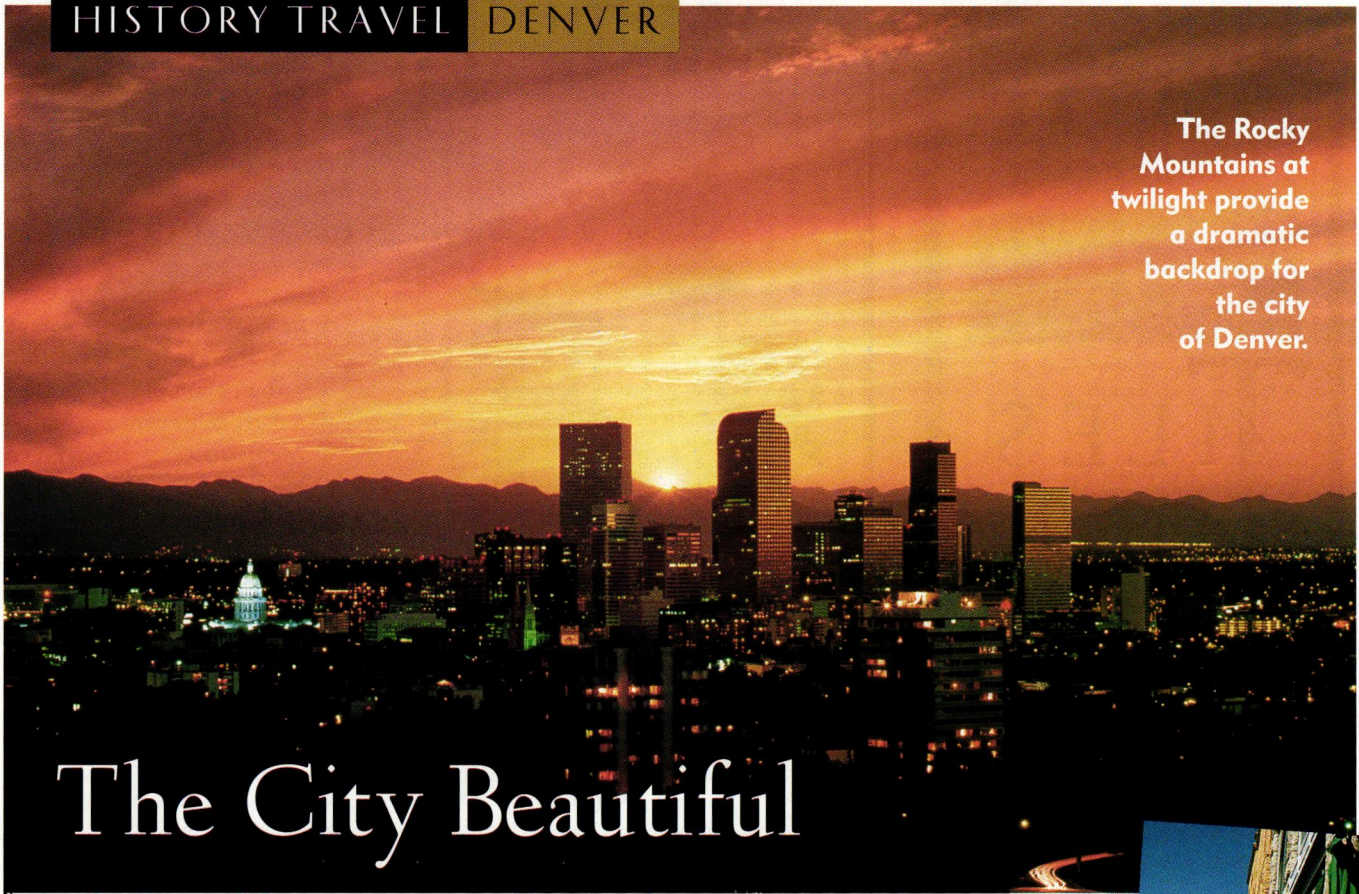

The City Beautiful

MAYOR ROBERT WALTER Speer had a vision for Denver. Inspired by the White City at 1893 World's Columbian Exposition in Chicago, he was determined to transform Denver into a "city beautiful," with a central civic cen-



Mexican onyx panels and cast-iron balconies make an impressive display in the lobby of the Brown Palace Hotel.

ter, public parks, and streets formally laid out in a gridlike pattern.

Denver began as a frontier crossroads in 1858 when a small amount of gold was discovered. Originally, two towns were established: Auraria and St. Charles. William Larimer jumped the St. Charles claim to build Denver City; Auraria merged with Denver in 1860. The 1400 block on Larimer Street, now **LARIMER SQUARE**, was where the city first began to grow. Today, the 1400 block—Denver's first historic district—is filled with trendy shops and restaurants.

In 1870, the railroad arrived, bringing more travelers and new building materials. The façades of the warehouses in the **LOWER DOWNTOWN HISTORIC DISTRICT**, called the **LODO**, are enlivened by pressed metal ornament brought on the trains. Eventually, all of the railroads were consolidated into one depot: **UNION STATION**. This 1914 Beaux Arts struc-

ture has two Italian Romanesque wings, built in 1881.

The recent revitalization of the LoDo includes the restoration of Denver's oldest operating hotel **THE OXFORD HOTEL** (1891). Stop for a drink in the hotel's Art Deco "Cruise Room," which is listed on the National Register of Historic Places.

Those who struck it rich in the mountain mines moved to Denver to display their new wealth. Denver's elite built their homes in **CAPITOL HILL**. The most well-known Capitol Hill homeowner was Titanic survivor Molly Brown of *The Unsinkable Molly Brown* fame. The **MOLLY BROWN HOUSE**, now a museum, is

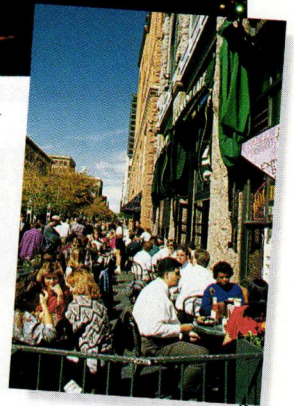

The 16th Street Mall: lined with turn-of-the-century retail buildings, it's the heart of Denver's commercial and social scene.

TRUE VICTORIAN LIVING

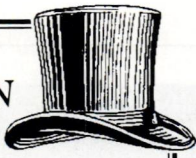

THREE fascinating catalogs...filled with small indulgences, practical fantasies, and historical accoutrements to enhance your home, your garden, and your life.

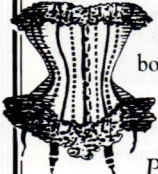

GENERAL CATALOG.
\$3.⁰⁰ ppd. Corsets, bonnets, hoopskirts, fans & snoods, paper dolls, kitchenware, cook-books, toys & more!

PATTERN CATALOG.
\$7.⁰⁰ ppd. Over 1000 patterns available for Victorian & Edwardian clothing, plus Medieval, Civil War Military, 1920's, 30's & 40's...and more!



SHOES & BOOTS CATALOG
\$5.⁰⁰ ppd. You've probably seen our footwear in the movies or on stage! Victorian, Edwardian, Medieval and Renaissance eras...plus more! Sizes available for men, women and children.



AMAZON DRYGOODS
Dept. OHI
2218 East 11th St.
Davenport, IA 52803

PHONE: 319-322-6800
- CREDIT CARDS ACCEPTED -

THE KITCHEN PLAN BOOK

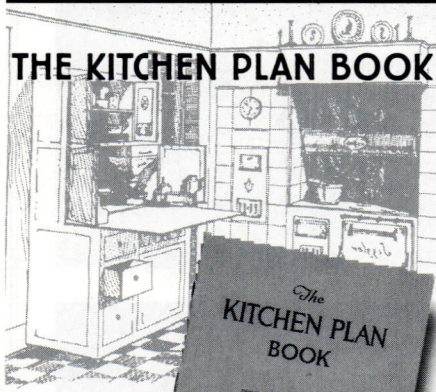

New limited edition reprint of a rare circa 1917 kitchen plan book. Includes 50 plans of model kitchens from a competition "participated in by 343 of the leading architects and architectural draughtsmen of America." 50 complete designs with plans, elevations, drawings and illustrations. 56 pages.

\$29.95/SOFTCOVER, PLUS \$4.00 S&H

VISA, M/C ORDERS...call 1 800 350-3363
Or mail check to

AMERICAN BUNGALOW MAGAZINE
123 S. Baldwin Ave., Post Office Box 756
Sierra Madre, CA 91025-0756.



Crown City



Hardware Co.

Victorian owners rejoice!

Once thought lost forever, spectacular Victorian escutcheon sets are being resurrected from the hardware grave yards. These attractive sets are reproduced using the finest methods available, including lost wax, in order to match these treasures as closely as possible to their original counterparts. The sets pictured, plus many others, are available exclusively through the all new 404 page 1996 *Crown City Collection, Vol 3* Catalog. To obtain your copy, please send \$6.50 to:



Crown City Hardware Co.
1047 N Allen Ave. Dept. RSU61
Pasadena, CA 91104-3298

*Refundable with first purchase. Allow 6-8 weeks for delivery.
For rush delivery, 1-2 weeks, include an additional \$3.00.

TIMELESS ELEGANCE



Send \$2.00 for a full colour catalogue and the location of your nearest Heartland dealer.

 **Heartland Appliances Inc.**

5 Hoffman Street Kitchener,
Ontario, N2M 3M5
(519) 743-8111

Name: _____

Address: _____

City/Prov./Code: _____

Telephone: _____ #96-11

Heartland Appliances blends a distinctive country charm with state-of-the-art technology. Available in • Gas • Wood • Electric • 30" and 48" and Built in Models.

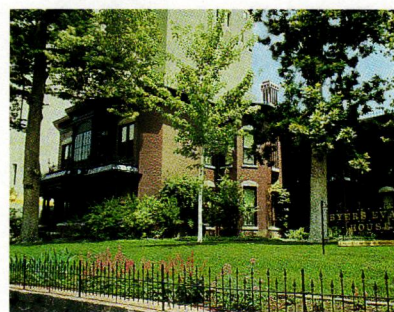

ABOVE: Built in 1889 by publisher William Byers and sold to William Gray Evans, the Byers-Evans House is a testament to two pioneer Denver families and the city they helped develop. **LEFT:** The house is filled with original furnishings from the Evans family, including the pieces in Cornelia and William Gray Evans's bedroom.

located at 1340 Pennsylvania Street. After her husband J.J. hit the one of largest gold strikes in the area, the Browns moved into the eclectic-style house, designed by prominent Denver architect William Lang.

On 10th Avenue, the **CRAWFORD HILL MANSION** was the center of Denver society in the 19th century. Louise Crawford Hill ruled the social scene by establishing the "Sacred 36," an elite group of ladies who played bridge at her nine tables. (The number of tables was maintained on purpose.)

After touring the Capitol Hill District, head to the **CIVIC CENTER**, which lies in the heart of Denver. Here, Mayor Speer's influence on city planning is most evident (though his methods were often questioned). The Civic Center includes an open-air **GREEK AMPHITHEATER** and the **VOORHIES MEMORIAL**, among others. It is flanked by the **COLORADO STATE CAPITOL** and the **DENVER CITY AND COUNCIL BUILDING**. Nearby is the **U.S.**

MINT, DENVER BRANCH, which grew out of a private gold coin company.

The **BYERS-EVANS HOUSE** is tucked on a side street near the **COLORADO HISTORY MUSEUM**. William Byers,

publisher of the *Rocky Mountain News*, built the Victorian residence in 1883 and eventually sold it to William Gray Evans, an officer of the Denver Tramway Company. A

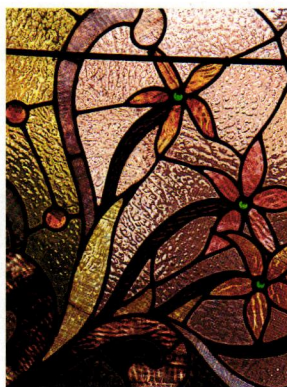

CLOCKWISE (l. to r.): A stained glass window illuminates the main staircase. Built in 1889, the Molly Brown House has rusticated stonework. The exotic Turkish or "cozy corner" entry announced to visitors that the Browns were a well-traveled family.

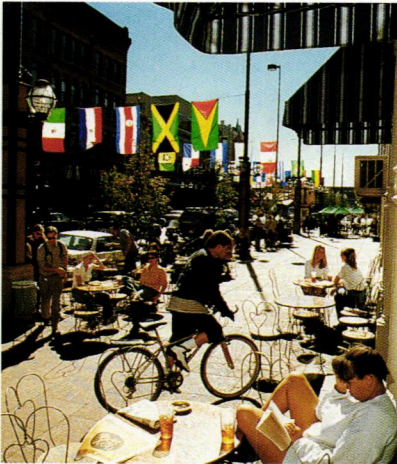
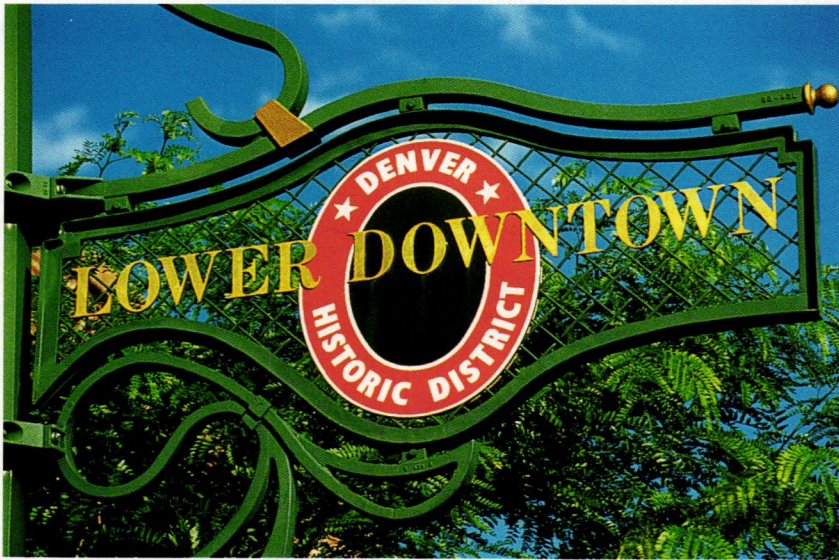

ABOVE: The LoDo was declared a historic district in 1988. **LEFT:** Larimer Square was destroyed by a fire in 1863 and rebuilt in brick.

ing—literally. Its terra-cotta exterior is illuminated at night with 13,000 light bulbs.

The 1892 **BROWN PALACE HOTEL** on 17th Street and Broadway is just the place to revive a tourist's flagging spirit. The triangular-shaped, Italian Renaissance-style hotel has a stunning lobby where you can stop for tea or a drink. Overhead, six tiers of cast-iron balconies are topped by a stained-glass ceiling. Pop across the street to admire the **TRINITY UNITED METHODIST CHURCH**, one of the city's first stone structures.

A drive through the **WYMAN HISTORIC DISTRICT**, near **CHEESMAN PARK** and **THE BOTANICAL GARDENS**, shows Denver's eclectic mix of architectural styles. Built mostly between 1888 and 1893, the district also has many Foursquares—regionally called Denver Squares.

Many of Mayor Speer's dreams for Denver were put into action, including passage of a 9-storey ordinance to preserve Denver's view of the Rockies. (During the building boom of the 1950s–1980s, this rule was changed.) The result is truly a city beautiful. —LYNN ELLIOTT

tour through this elegant home is a great way to learn about the development of the mile-high city.

Next, take a stroll down the **16TH STREET MALL**, Denver's retail row. Keep your eyes peeled for buildings displaying a cornucopia of architectural influences, including Richardsonian Romanesque, Neo-Grecian, Moorish, and Art Deco. Notice the ornate carvings on the cornices and turrets of **KITTRIDGE BUILDING**. Its next-door neighbor, the red sandstone **MASONIC TEMPLE**, was extensively damaged by a fire in 1984 and then rebuilt inside. Make a slight detour off the mall to see the **DENVER GAS AND ELECTRIC LIGHT COMPANY BUILDING** at 15th St. and Champa, a shining example of commercial build-

A distinctive range of quality decorative drapery accessories...

Distributed by Bentley Brothers:
Louisville, Ky. (502) 969-1464
1-800-824-4777

Best Window Coverings:
Portland, Or. (503) 281-1101
1-800-367-2736

Pacific Coast Drapery Hardware:
Anaheim, Ca. (714) 777-8262

Step toe & Wife: Toronto, Ontario
(416) 530-4200
1-800-461-0060

C
U
R
T
A
I
N
S
U
PTM

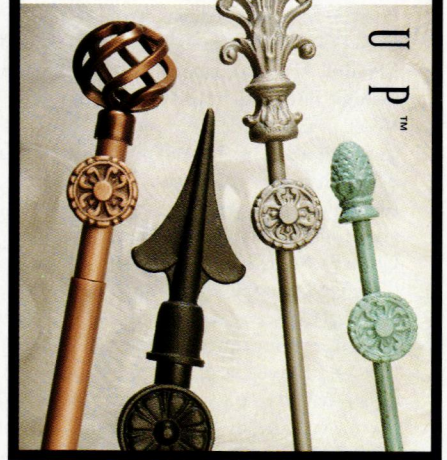

How the Amish live without electricity



Declare your independence from overpriced or unreliable electricity! We know how because we supply the Amish with everything they need to live comfortably and self-reliantly. *Mechanics Illustrated* called us "...an incomparable source of (the) unique and rare..." Our 2,500 item catalog includes non-electric refrigerators, appliances and lights. There's hand-cranked peelers, grain mills, cider presses, USA's biggest stock of wood-fired cookstoves, plus wood-working and garden tools of every description.

Order your Non-Electric Heritage Catalog today.



Send me your Amish country catalog, I am enclosing \$3.
Mail to: Lehman's Box 41, Dept. 5-BGG, Kidron, OH 44636

Name _____
Address _____

ZIP _____

Find it here

THE EDITORS HAVE COMPILED THIS SECTION TO GIVE YOU MORE INFORMATION ABOUT PRODUCTS

AND SERVICES, INCLUDING ORDER NUMBERS AND CATALOG PRICES, MENTIONED IN THIS ISSUE. OBJECTS NOT LISTED ARE GENERALLY AVAILABLE, OR ARE FAMILY PIECES OR ANTIQUES.

Furnishings

pp. 13-20

p. 13 Antique fabric pillows from The Marston House American Antiques, Main St. at Middle, PO Box 517, Wiscasset, ME 04578; 207/882-6010. ■ Magazine pedestal in oak, #89-80, from L. & J.G. Stickley, Stickley Dr., PO Box 480, Manlius, NY 13104-0480; 315/682-5500. ■ Georgia Birdhouse from The Mulberry Tree, 17 West Charlton St., Savannah, GA 31401; 912/236-4656. **p. 14** Auburn chair from Flinders Industries, 3010 10th St., PO Box 550, Menominee, MI 49858; 800/526-9894. ■ Edgemark from The Woodbury Blacksmith & Forge Co., 161 Main St., P.O. Box 268, Woodbury, CT 06798; 203/263-5737. ■ Conservatory from Oak Leaf Conservatories, 876 Davis Dr., Atlanta, GA 30327; 800/360-6283. ■ Heirloom bulbs from Old House Gardens, 536-1 Third St., Ann Arbor, MI 48103-4957. Catalog, \$2. **p. 16-17** Plaster medallions, Georgian Fan (CE7) and Anthemion Fan (CR20), from Hayles & Howe, 509 South Exeter St., Baltimore, MD 21202; 410/385-2400. ■ Carved antique bed from Southampton Antiques, 172 College Highway, Rte. 10, Southampton, MA 01073; 413/527-1022. ■ Toile de Savile in the Lennox Park collection from Thibaut, 480 Frelinghuysen Ave., Newark, NJ 07114; 800/223-0704. ■ Southwestern floorcloth from Floorcloths of Arizona, 527 W. Lawrence Lane, Phoenix, AZ 85021; 602/371-9300. ■ Mirrors from Williams Cabinetry, PO Box 39, Hog Bay Rd., North Sullivan, ME 04664; 207/422-9532. ■ Batchelder tiles from The Tile Restoration Center, 3511 Interlake N., Seattle, WA 98103; 206/633-4866. **p. 18** Morris-design tea towels, Pink and Rose (#615PIR) and Snakeshead (#554SNA), from The Ulster Linen Company, 148 Madison Ave., New York, NY 10016; 212/684-5534. ■ Mission three-light chandelier from Arroyo Craftsman Lighting, 4509 Little John St., Baldwin Park, CA 91706; 818/960-9411. ■ The Cook's Kitchen from Mark Wilkinson at Dalia Kitchen Design, Boston Design Center, One Design Center Place, Ste. 635, Boston, MA 02210; 617/482-1580. To the trade. ■ Country-style kitchen from Aspen Leaf Kitchens, Ltd., 2601 South Lemay, Ste. 15, Fort Collins, CO 80525; 970/282-8479. **p. 20** Green matte stoneware, pine cone pattern, from United Crafts, 127 West Putnam Ave., Ste. 123, Greenwich, CT 06830; 203/869-4898. ■ Tudor Rose china from Dalton's, 1931 James St., Syracuse, NY 13206; 315/463-1568. ■ Roycroft Inn china from The Roycroft Shops, 31 S. Grove St.,

East Aurora, NY 14052; 716/652-3333. ■ Moonarc dishes from Taliesin West Bookstore, Taliesin West, Scottsdale, AZ 85261-4430; 602/860-2700.

House of Uncle Remus

pp. 56-59

p. 57 Reproduction wallpaper by Mt. Diablo Handprints, P. O. Box 726, Benicia, CA 94510; (707)745-3388. **p. 58** Brumby Rockers are still manufactured by The Brumby Chair Company, 37 West Park St., Marietta, GA 30060; (770) 425-1875. **p. 59** Wallpaper and ceiling paper both by Scalmandre, 37 - 24 24th St., Long Island City, NY 11101; (718)361-8500.

Arts & Crafts Interpreted

pp. 60-63

Antique lighting fixtures from Joe Ley Antiques, 615 E. Market St., Louisville, KY 40202; 502/583-4014.

Kitchen Memories

pp. 64-67

p. 64 Vintage tiles from Roedel Tile Contracting Co., 5512 N. Montana, Portland, Oregon 97217; 503/285-9878. ■ Local Forbo Linoleum distributor: Wanke Cascade, 6330 N. Cutter Circle, Portland, Oregon 97217; 503/289-8609. ■ 1930s light fixture from Rejuvenation Lamp & Fixture Co., 1100 S.E. Grand, Portland, Oregon 97214; 503/231-1900. ■ 1930s Lang wood-electric stove from Hippo Hardware & Trading Co., 1040 E. Burnside, Portland, Oregon 97214; 503/231-1444.

Drawing on the Walls

pp. 70-80

p. 72 The Warner House Museum is open to visitors early June through October, Tuesday through Saturday, 10:00 a.m. to 4 p.m. at 150 Daniel St., P.O. Box 895, Portsmouth, NH 03802-0895; (603)436-5909. Homeowner and antiques show organizer Nan Gurley is a wealth of information about Rufus Porter, American wall painting, and early American furniture. Her mailing address is RR 2, Box 374, Kezar Falls, Maine 04047. **p. 74** Coe Hall is open for guided tours Sunday through Friday, April through October, 12:30 to 3:30 p.m., P.O. Box 58, Oyster Bay, NY 11771; (516)922-9210. **p. 76** Rob Leanna's studio is located at 41 Green Street, Newburyport, Mass 01950; (508)462-5365. **p. 78** Muralist Lena Fransioli can be contacted at 4 Whitchall Road, South Hampton, New Hampshire 03827; (603)394-0219.

Decorating Answers

pp. 88-91

The books listed below, especially those by William Seale and by Winkler and Moss, are extremely useful in understanding the elements of the Victorian interior. Period publications: *Godey's Lady's Book* magazine, 1830-1898. ■ John C. Loudon, *An Encyclopedia of Cottage, Farm, and Villa Architecture and Furniture*, 1833. ■ A. J. Downing, *The Architecture of Country Houses*, 1850. ■ Catharine Beecher and Harriet Beecher Stowe, *The American Woman's Home*, 1869. ■ Charles Eastlake, *Hints on Household Taste in Furniture, Upholstery & Other Details*, 1872. ■ Clarence Cook, *The House Beautiful*, 1878. ■ Modern publications: William Seale, *The Tasteful Interlude: American Interiors through the Camera's Eye*, 1860-1917 and *Recreating the Historic House Interior* (Nashville, TN: The American Association for State and Local History). ■ Gail Caskey Winkler and Roger W. Moss, *Victorian Interior Decoration: American Interiors 1830-1900* (New York: Henry Holt & Co., 1986). ■ Elan and Susan Zingman-Leith, *Creating Authentic Victorian Rooms* (Washington, D.C.: Elliott and Clark Publishing, 1995). ■ Edgar deN. Mayhew & Minor Myers, Jr., *A Documentary History of American Interiors From the Colonial Era to 1915* (New York: Scribner's, 1980). ■ Peter Thornton, *Authentic Decor: The Domestic Interior 1620-1920* (New York: Viking, 1984). ■ Katherine C. Grier, *Culture & Comfort: People, Parlors, and Upholstery 1850-1930* (Rochester, NY: The Strong Museum, 1988). ■ Jan Jennings and Herbert Gottfried, *American Vernacular Interior Architecture 1870-1940* (New York: Van Nostrand Reinhold Co., 1988).

History Travel

pp. 96-98

For walking tours of Denver, check out the Historic Denver Guides from Historic Denver, Inc. (821 17th St., Ste. 500, Denver, CO 80202; 303/296-9887), which cover the LoDo, the Wyman district, and a geology tour of Denver's building and monuments. Molly Brown: *Denver's Unsinkable Lady* by Christine Whitacre and *Molly Brown's Capitol Hill Walking Tour* by Gheda Gayou & Leigh Fletcher Grinstead are available from the Molly Brown House Museum, 1340 Pennsylvania St., Denver, CO 80203; 303/832-4092. A great resource about the development of Denver is *Denver: The City Beautiful* by Thomas J. Noel and Barbara S. Norgren (Denver, CO: Historic Denver, 1987). ■ Byers-Evans House/ Denver History Museum is located at the corner of 13th Ave. and Bannock St. in downtown Denver; 303/620-4933. ■ Ask at the reception desk at The Brown Palace Hotel (321 17th St., Denver CO 80202; 302/297-3111) for their walking tour brochure of the hotel.



**Victorian
—AND COUNTRY—
Gingerbread**
PLUS MANY OTHER
Architectural Accents
& Designer Details
for
Interior & Exterior

Architectural Details
VINTAGE WOOD WORKS
104 pages of hard-to-find
Architectural Details!
Catalogue \$2
By Return Mail
also - 208 page, illustrated
Porch Book - \$12.95 ppd.

- Buy Direct and Save!
- Very Prompt Shipping!
- Satisfaction Guaranteed!
- Old-Fashioned Service!

Mail to us at the
address below, or
Call (903) 356-2158

VINTAGE WOOD WORKS
Hwy 34 South • P.O. Box R, #3083
Quinlan, TX 75474



© VWV 1995

Crown City  **Hardware Co.**

Hardware Even Gustav Would Appreciate

Now you can choose from the world's finest collection of arts & crafts hardware without leaving your home.

Our craftsman line of hardware offers authentic bungalow reproductions, hand crafted with exceptional quality and detail. The all new 404 page 1996 Crown City Collection catalog features the Arts & Crafts collection along with an unsurpassed selection of restoration and decorative hardware for virtually every style of home. To obtain a copy, please send \$6.50* to:



Crown City Hardware Co.
1047 N. Allen Ave. Dept. NSU61
Pasadena, CA 91104-3298

*Refundable with first purchase. Please allow 6-8 weeks for delivery.
For rush delivery, 1-2 weeks, include an additional \$3.00.

Bird House?



or work of art

Nixalite Stainless Steel Needle Strips keep birds and climbing animals from ruining your architectural treasure.

- It works
- Long Lasting
- Inconspicuous
- Humane
- Easy to install
- Pays for Itself

Ph: 800/624-1189 Fax 800/624-1196
Look for us in Sweets - <http://www.sweets.com>

Nixalite
of America Inc
P.O. Box 727 Dept OHI
East Moline, IL 61244
Ph: 309/755-8771 Fax: 309/755-0077



ANTIQUE STYLED APPLIANCES by

Ranges, Refrigerators, Wall Ovens, Microwaves in white, almond or black.
Panel Kits for refrigerators and dishwashers available June, 1996.

- Please send me your information kit & catalogue. - Cost \$5.00
- Above kit plus 12 minute color video. - Cost \$15.00

Send cash, check or money order

Name: _____

Address: _____

Phone: _____

Elmira Stove Works, 595 Colby Drive, Waterloo, Ontario N2V 1A2 OHI96
BUILDING ANTIQUE STYLED APPLIANCES FOR OVER 20 YEARS





Seven-arm chandelier
32" overall width

Quality Reproduction Lighting and Builders' Hardware

Since 1932, BALL AND BALL has been manufacturing the finest quality antique reproduction furniture hardware, builders' hardware, lighting fixtures, and fireplace accessories available. Call for our 108-page catalog, available for \$7.00 (catalog cost refunded on first order).



Ball and Ball

463 W. Lincoln Highway, Exton, PA 19341
Phone: 610-363-7330 • Fax: 610-363-7639 • Orders: 1-800-257-3711

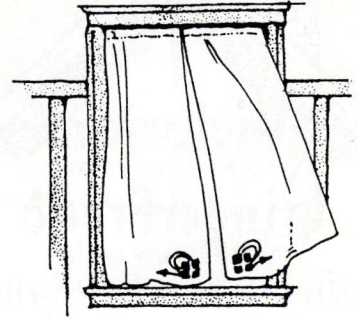

CURTAINS

... custom made for historic homes in Arts & Crafts, Queen Anne, Shingle or Colonial styles. Choose stock or custom embroidery and applique in linens and raw silks.

Plain pin-stitched and other styles also, or make your own with patterns and yardage. Appropriate hardware, custom cut, available.

Call for free flyer or send \$8.00 (deductible with purchase) for color brochure & swatches.

Ann Wallace & Friends Textiles For The Home

767 Linwood Avenue
Saint Paul, MN 55105
612-228-9611

Authentic, New England Crafted *Country* HOME FURNISHINGS

Your best furniture value! Original designs crafted in solid wood with traditional joinery and fine hand finishes. Our furniture will look beautiful in your home, and give you many years of service. Discover our Shaker and Country styles, plus a full line of decorating accessories.



FREE CATALOG!

1-800-659-0206

Ask For Department YH285

Call or Write

Yield House P.O. 2525, Dept. YH285, Conway, NH 03818-2525

Warming your Hearts and your Home

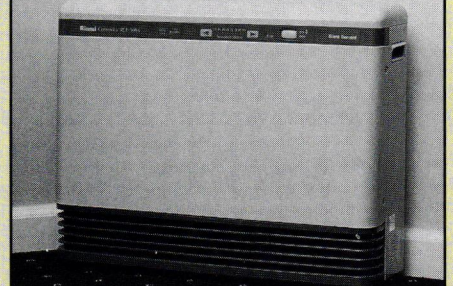

Nothing serves your warming needs better than our Silent Servant. Our vent-free convection heater warms your home with 7 levels of automatic heat control, energy saving mode, and 24,000 BTUs while our child safety lock, oxygen depletion sensor, and 3 year warranty warms your heart. For a full color brochure call 1-800-621-9419.

Rinnai

1662 Lukken Industrial Drive West
LaGrange, GA. 30240

Lizzie & Charlie's Rag Rugs

Quality rag rugs made with the same thrift as our pioneer ancestors from all-new, salvage material, helping to save our environment. Same craftsmanship since 1897.

Rugs can be custom color-matched to your decor using multiple colors and color combinations. 24"-60" widths

APPROPRIATE FOR ANY STYLE INTERIOR:
**COLONIAL
 VICTORIAN
 ARTS & CRAFTS
 RUSTIC**

"We still make them the way they used to."

Lizzie & Charlie's Rag Rugs

P.O. BOX 126, 210 E. BULLION AVE.
 MARYSVALE, UT 84750

(801) 326-4213
 FREE BROCHURE

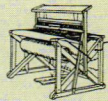

Morey Mansion - "America's Favorite Victorian" visit us for Vacations, Weddings, Anniversaries, Honeymoons, Romantic Getaways or Antique Hunting!



Comfortable 3-piece John Jelliff parlour suite upholstered in red damask.



Victorian walnut, burl side board w/ marble top. 9'10" H



Renaissance Revival half tester 4 piece bedroom suite.



Renaissance Revival wall/overmantel mirror. 3 sizes avail: 7'6" x 9'10", 6'8" x 8'4", 4'7" x 6'5"



19th C. cassone highly carved in the Renaissance tradition



Table 8'L
 American Victorian 6 chair conference suit executed in oak



Highest quality Horner Bros. 11 piece oak dining suite (8 chairs in brown leather) Server 9'1" H



Rare 9' rosewood Steinway Concert Grand Piano dated to Dec. 22, 1871



Bronze chandelier w/ red amber alabaster shades 54" Drop 37" Diam

Brass 10 light chandelier with beautiful veined alabaster shades 60" Drop 52" Diam

INQUIRE ABOUT
Full Colour Folio
Size-d. Catalogue
 \$25.00

5 light sconces in the Beaux Arts manner 40" H, 12" W



Bronze and crystal astral lamp 26" H

9031 W. Olympic Blvd.
 Beverly Hills, CA 90211
 (310) 247-3900
 (310) 247-8864 Fax

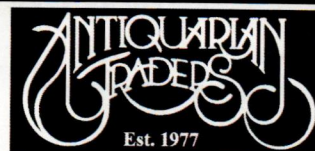

399 Lafayette Street
 New York, NY 10003
 (212) 260-1200
 (212) 529-5320 Fax

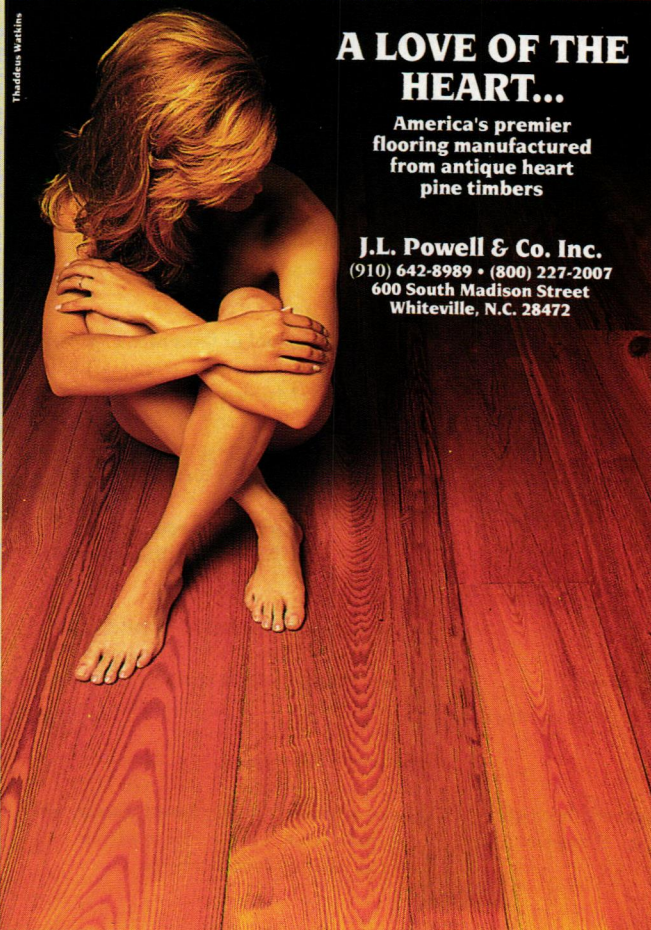

A LOVE OF THE HEART...

America's premier flooring manufactured from antique heart pine timbers

J.L. Powell & Co. Inc.
 (910) 642-8989 • (800) 227-2007
 600 South Madison Street
 Whiteville, N.C. 28472

Catalog Sale



ANTIQUe PLUMBING AND LIGHTING SUPPLIES FOR THE ENTIRE HOME

Mac The Antique Plumber carries the best and largest selection of antique plumbing supplies in the world... and other places, too! Our NEW 1996 catalog features 70 pages of plumbing supplies including leg tubs, shower enclosures, high and low tank toilets (including our new pillbox toilet), pedestal sinks, and a variety of bathroom parts and accessories; 13 pages of house hardware. In all, 2,000 different products are featured in our 96-page full-color catalog.

Forget the rest, we're the best

We will match or beat any advertised price, guaranteed

MAC^{THE} ANTIQUE PLUMBERSM

6325 Elvas Ave., Dept. OHI-3
Sacramento, CA 95819 800-916-BATH (2284)
916-454-4507 (CA) 916-454-4150 (FAX)
Catalog \$6.00 (refundable on first order)



MACK & RODEL

THE ARGYLL SERVER,
INSPIRED BY
C. R. MACKINTOSH

Please send \$5 for catalog

MACK & RODEL CABINETMAKERS
44 (H) Leighton Road
Pownal, Maine 04069
(207) 688-4483

<http://www.neaguild.com/macrodell>

C A L E N D A R

PLEASE SEND CALENDAR LISTING OF LECTURES, WORKSHOPS, EXHIBITS, AND OTHER EVENTS OF INTEREST TO: CALENDAR, *OLD-HOUSE INTERIORS*, 2 MAIN STREET, GLOUCESTER, MA 01930.

Arizona

Arizona Historical Society, Tempe. (602) 929-0292. ONGOING EXHIBIT: Foundations of Central Arizona History 1850 to 1910.

California

American Decorative Arts Forum of Northern California, San Francisco. (415) 921-7300. JUNE 11: The New World Comes of Age: American Jewelry, 1825-1925. JULY 9: Banishing Shadows: Nineteenth Century Lighting. AUGUST 13: Adirondack Furniture and the Rustic Tradition.

Delaware

Winterthur. (302) 888-4600. JULY 26-27: Historical Design Influences in the Decorative Arts.

Illinois

The Art Institute of Chicago. (312) 443-3626. JUNE 7 - SEPTEMBER 2: D.H. Burnham and Mid-American Classicism.

Frank Lloyd Wright Home and Studio, Oak Park. (708) 848-1976. JUNE 2: Prairie Bicycle Tour.

Indiana

Historic Lockerbie Square Sesquicentennial, Indianapolis. (317) 631-3000. JUNE 22-23: Home Tour, including that of poet James Whitcomb Riley.

Iowa

Breucmore (A National Trust Property), Cedar Rapids. (319) 362-7375. JUNE 22: Garden Party.

Kansas

Fort Scott. (316) 223-3566. JUNE 1-2: The Good Ol' Days 1899 street fair.

Maine

The Farnsworth Art Museum, Rockland. (207) 596-6457. JUNE 8: A Field Course in Old Houses. JULY 15, 16, 17, 18: Sticks and Stones: A Look at Maine Architecture for children and young adults.

Massachusetts

Harrison Gray Otis House (SPNEA), Boston. (617) 227-3956. JUNE 1-29, JULY 6-27, AUGUST 3-31: Magnificent and Modest: Beacon Hill Walking Tours. AUGUST 17: Bus Trip: The Gothic Revival in Maine.

Michigan

Marshall Area Garden Club. (800) 877-5163. JULY 13-14: Welcome to My Garden: tours of area private gardens.

Mississippi

Mississippi Arts Pavilion, Jackson. (601) 960-9900. THROUGH AUGUST 31: Palaces of St. Petersburg: Russian Imperial Style.

Nevada

Virginia City. (702) 847-9108. JUNE 17-21: Historic Interior Finishes Workshop.

New Hampshire

Gilman Garrison House (SPNEA), Exeter. (617) 227-3956. JULY 20: Exeter Festival—A demonstration of early trades.

New Jersey

Craftsman Farms Foundation, Parsippany. (201) 540-1165. JUNE 2: Restoring Craftsman Farms—Phase 2. JUNE 22: Textile Workshop. JUNE 22: Arts and Crafts Interiors. JULY 7 - OCTOBER 6: Women's Work: The Role of Women in the Arts and Crafts Movement. JULY 21: Blacksmithing demonstration. AUGUST 4: Timber framing and Traditional Joinery.

Drew University: James C. Massey. Course: American Architecture by an *Old-House Journal* contributing editor. (201) 408-3400. JUNE 2-13. **Museum of American Glass, Millville.** (609) 825-6800, ext. 2747. THROUGH OCTOBER 20: Flights of Fancy: The Quezal Art Glass & Decorating Company.

New Mexico

Museum of International Folk Art, Santa Fe. (505) 827-6350. MAY 19-AUGUST 22: Recycled/Re-seen: Folk Art from Global Scrap Heap. **Millicent Rogers Museum, Taos.** (505) 758-2462. THROUGH JANUARY: 40 Years/40 Masterworks.

New York

Roycroft, E. Aurora. (716) 652-3333. JUNE 8-9, 15-16: Chamber Music Festival. JUNE 29-30: Summer Festival.

North Carolina

Beaufort Historical Association. (919) 728-5225. JUNE 28-29: Old Homes Tour. **Morehead City.** (919) 728-5225. JUNE 28-30: Antiques Show and Sale.

Rhode Island

The Newport School of Decorative Painting. (401) 842-0068. JUNE 1-2: Trompe L'Oeil II. JUNE 4-5: Faux Marble. JUNE 6: Gilding. JUNE 8-9: Malachite, Lapis and Tortoiseshell. JULY 20: Beginning Wall Glazing. JULY 21: Advanced Wall Glazing. JULY 22: Stenciling. JULY 23: Cloud and Sky. **Providence Preservation Society.** (401) 831-7440. JUNE 7-9: Festival of Historic Houses.

Virginia

George Washington's Mount Vernon. (703) 780-2000. JUNE 13: Martha Washington's 265th Birthday. Anyone named Martha, or whose birthday is June 13, will be admitted free. JULY 4: Red, White and Blue Concert.

Belle Grove, Middletown. (540) 869-2028. JUNE 1-2: Shenandoah Valley Farm Craft Days.

Thomas Jefferson's Poplar Forest, Forest. (804) 525-1806. JUNE 10-22: Restoration Field School at Jefferson's summer home.

ROYCROFT CENTENNIAL CELEBRATION

A SPECIAL ARTS & CRAFTS CHINA REISSUE

Now for the Roycroft's 100 year anniversary Roycroft Shops introduces another version of the classic china designed by Dard Hunter for Elbert Hubbard's Roycroft Inn. It carries the single "R" and double line most prized by collectors when an original can be found. This durable hotelware is dishwasher and microwave safe. The six-piece place settings are specially priced for the Centennial.

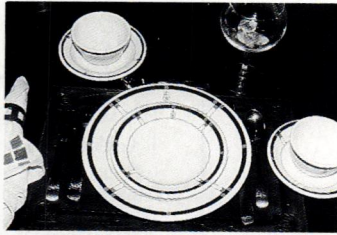

The Roycroft China reissue is forest green and terra-cotta on an off white background and is an arts & crafts stylized interpretation of a Native American motif. The companion Roycroft Renaissance wallpaper is handscreened and is available as a border.

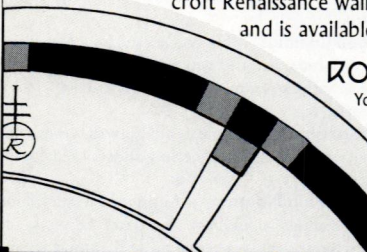

ROYCROFT SHOPS

Your Arts & Crafts Style Resource

31 South Grove Street
E. Aurora, NY-14052
716/655-0571
Fax-716/655-0562

CHADSWORTH'S 1.800.COLUMNS™

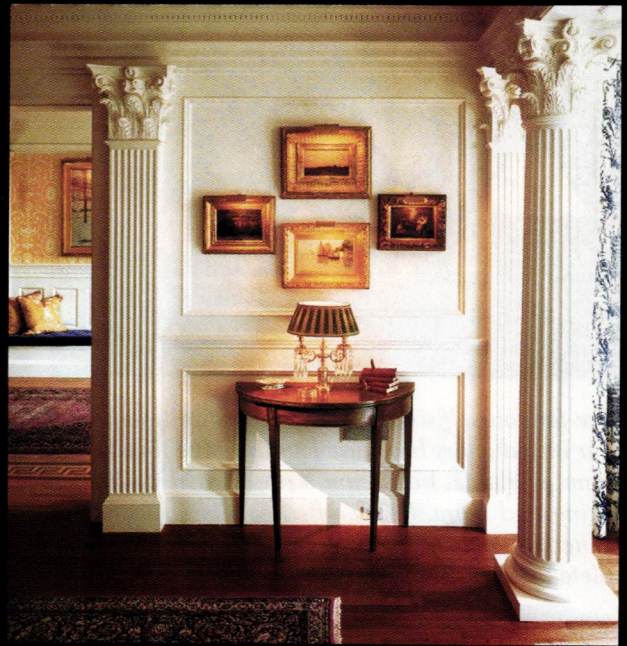

WOOD • FIBERGLASS • STONE

Free Flier	1.800.265.8667	Catalog \$3
Atlanta 404.876.5410	Historic Wilmington, NC 910.763.7600	London 01.287.8718

Designed by the ages. Crafted by hand.

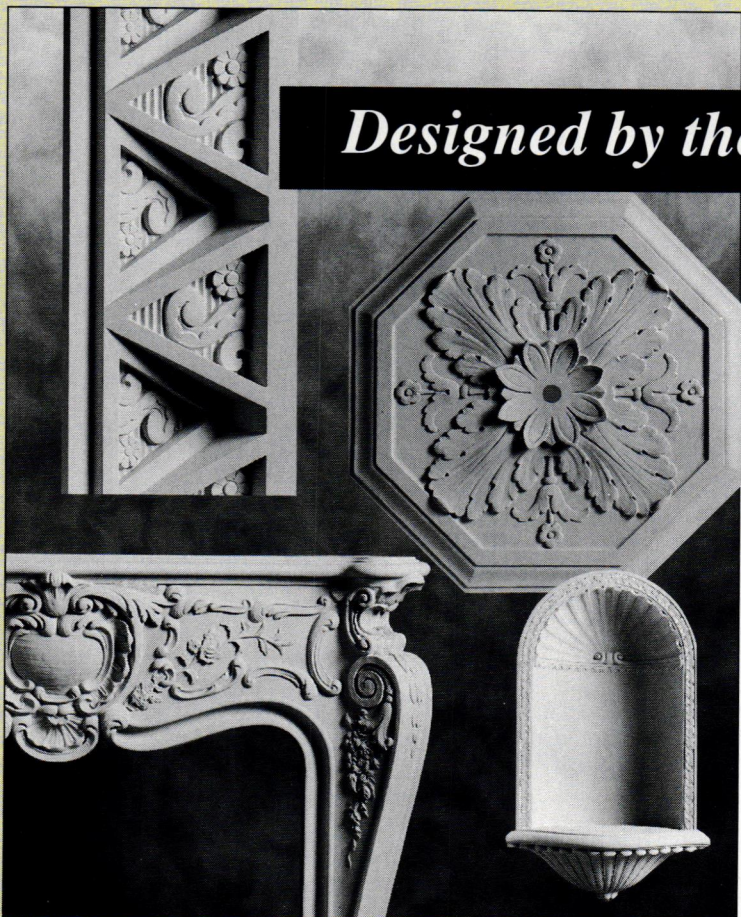

Fischer & Jirouch has been hand-crafting plaster ornaments by the same methods for nearly 100 years. We use only traditional plaster in replicas of our 1,500 designs from a variety of periods. Architects, tradespeople, and do-it-yourselfers rely on our pieces to enhance their exterior and interior projects. We also offer custom reproduction.



Hand-crafted Fischer & Jirouch ornaments are as easy to work with as wood and authentic throughout. *Send for our 144-page catalog (\$10 US, \$15 Canadian).* We do not accept credit cards.



THE FISCHER & JIROUCH CO.

4821 Superior Ave. • Cleveland, Ohio 44103
Tel. (216) 361-3840 FAX (216) 361-0650

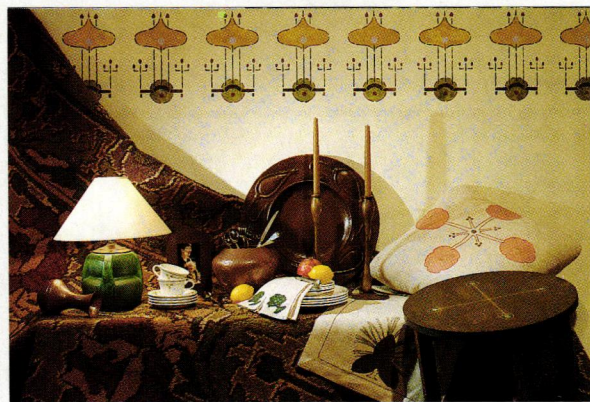

FAIR OAK WORKSHOPS

*"The Single
Source for the
Arts & Crafts
Style"*

See for yourself what our customers are so excited about. Call or write for our introductory brochure featuring the finest Arts & Crafts style reproductions available. Inside you'll find stencils, pillows, flatware, carpets, lamps, china and more, handcrafted by the most skilled artisans working today. Whether you need a single outstanding accessory, or are creating a complete interior, Fair Oak Workshops has what you've been looking for.

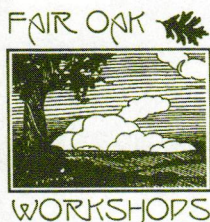

PO BOX 5578
RIVER FOREST IL 60305
800 341 0597

Send Away

THE ADVERTISERS IN THIS ISSUE HAVE LITERATURE AVAILABLE. IN THIS SECTION OF OLD-HOUSE INTERIORS, YOU CAN ORDER AS MANY CATALOGS AS YOU LIKE BY FILLING OUT THE COUPON ON P. 113.

Building Components

1. Traditional Wood Columns — From 4" to 50" diameter, up to 35' long. Matching pilasters and 6 styles of capitals. Ventilated aluminum plinth & column bases. Custom work done. Free catalog. Schwerd Manufacturing.

2. Heart Pine Flooring — Flooring cut from 200-year-old lumber. Edges and bottoms have been remilled for easy installation, but patina of old surface remains. Wainscoting, hand-hewn beams, mantels, and stair parts. Brochure, \$5.25. The Joinery Company.

91. Traditional Wide Plank Flooring — Up to 20" wide. Specializing in authentic floors. Your source for beautiful plank flooring nationwide for over 30 years and through two family generations. Literature, \$5.25. Carlisle Restoration Lumber, Inc.

242. Wood Columns — For porches and pure decoration. Doric, Ionic, and Corinthian columns sculpted from Ponderosa pine with exquisite craftsmanship. Catalog, \$3.25. Chadsworth, Inc.

401. Cedar Shutters — Clear, old growth western red cedar shutters will outlast pine and plastic in looks and life. Brochure, \$3.25. Vixen Hill.

631. Heart Pine Flooring — Antique heart pine flooring, doors, moldings, stair parts, cabinets, and lumber. Standard run or custom milled. Literature and samples, \$25.25. J.L. Powell & Company, Inc.

679. Shaker Wall Cupboard — Our solid cherry Shaker Wall Cupboard is designed for any room. Shaker details include apothecary drawers, cherry knobs and flush inset construction. Free literature. Crown Point Cabinetry.

684. Fiberglass Columns — A wide variety of sizes for structural support or decoration. Columns are ready to prime and paint. Light weight, fire and impact resistant, and impervious to insects. Free literature. Chadsworth, Inc.

752. Efficient Zone Heater — The equator infra-red heater is designed for heating bathrooms, kitchens and other small rooms. It is powered by LP or natural gas. Free literature. Rinnai America Corp.

785. American Craftsman Collection — Manufacturers of custom European frameless cabinetry in historically inspired designs, woods and finishes. Free literature. Neil Kelly Signature Cabinets.

806. Antique Stoves - Sales & Restorations — The Good Time Stove Co. specializes in the restoration and sale of antique heating stoves and kitchen ranges. All stoves are original antiques. Free literature.

853. Wood Floors — Specializes in antique wood floors, stair parts, cabinets, and beams. Antique heart pine, oak, yellow pines and more. Brochure, \$5.25. Woodhouse, Inc.

Decorative Materials

8. Custom Historic Hand-Decorated Tiles — For fireplaces, wainscots, backsplashes, floors and fountains. Coordinated border and fields. Victorian, Anglo-Japanese, Gothic, Arts & Crafts, and more. Color brochure, \$3.25. Designs In Tile.

20. Tin Ceilings — 22 original Victorian and Art Deco tin ceiling patterns. Several patterns by special order in brass and/or copper. Cornices, pre-cut miters, and center medallions. Brochure, \$1.25. AA Abbingdon Affiliates.

22. Nottingham Lace Curtains — Real Victorian lace, woven on 19th-century machinery, using original designs. Catalog, \$2.25. J.R. Burrows & Company.

27. Victorian Roomset Wallpapers — Complete collection of Victorian wallpapers that you can combine in infinite variations. Neo-Grec, Anglo-Japanese, Aesthetic Movement. Superb catalog, \$10.25. Bradbury & Bradbury.

free catalog!

Bring over 2000 first quality bath, kitchen, lighting and home essentials to your fingertips. Call today!

1-800-659-0203
ask for dept. 2470



Sinks, tubs, faucets.



Floor and wall coverings.



Knobs, drawer pulls, hinges.

Chandeliers, wall lights, ceiling medallions, and more!

RENOVATOR'S

P.O. 2515, Dept. 2470
Conway, NH 03818

Bring Back The 1890s
In The 1990s

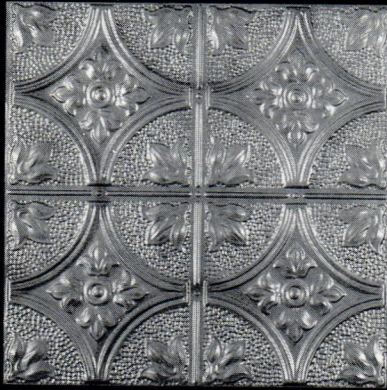

TIN CEILINGS

**ORIGINAL DESIGNS
VICTORIAN-ART DECO**

Send \$1.00 for Catalog to:

**CHELSEA DECORATIVE METAL CO.
9603 Moonlight Dr., Dept. OHI
Houston, Texas 77096**

Questions: 713-721-9200

**2' X 4' Sheets For Easy Handling
Shipped Anywhere**

Timeless & Enduring



Sofa
\$995
Sugg. Retail \$1925

Matching
Ladies &
Gents Chairs
\$445
Sugg. Retail \$820

**HEIRLOOM
REPRODUCTIONS**

FACTORY DIRECT VICTORIAN FURNITURE

Shop with us at Heirloom Reproductions for the finest, most authentic, Victorian furnishings. Choose from a vast selection of Victorian pieces, all hand-carved in solid mahogany! Our 150-page catalog offers everything needed to make your home a Victorian treasure—sofas, chairs, marble-top tables, bedrooms, dining rooms, hall trees, curios, lamps, wardrobes, clocks and entertainment centers plus hundreds of fabrics and custom finishes!

For more information, call toll-free: **1-800-288-1513**

MasterCard/VISA Accepted

Alabama Residents add 4% sales tax.

OR SEND \$3 FOR CATALOG TO:

HEIRLOOM REPRODUCTIONS, 1834 West 5th Street, Dept. OHI, Montgomery, AL 36106

*The Elegance and
Beauty of Yesterday
for Today*

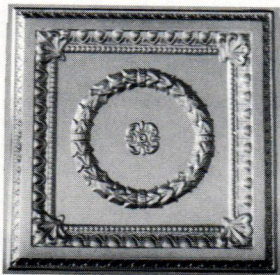

Exact replicas of the beautiful old tin ceilings are now available in durable, lightweight, high impact polymer plastic. They are easy to install, paintable and washable. Available in fire-rated materials and colors. Several patterns from which to choose. Please write or call:

**Snelling's
Thermo-Vac**
—INC.—

P.O. Box 210, Blanchard, LA 71009
Office (318) 929-7398
FAX (318) 929-3923

**Olde Heritage
Colors™**



Peintures Pour Interieurs Et Exterieurs

*Authentic oil and acrylic paint
carefully selected by curators for
the careful restoration of historic
architecture.*



Literature \$3.00, Available through:

Primrose Distributing · 54445 Rose Road · South Bend, IN 46628 · (800) 222 3092

re-novate
 re-trofit
 re-style
 re-build
 re-roof
 re-frame
 re-brick
 re-weave
 re-licate
 re-plumb
 re-pair
 re-install
 re-bind
 re-paint
 re-tile
 re-gild
 re-laminate
 re-glaze
 re-furbish
 re-produce
 re-surface
 re-create
 re-condition
 re-construct
 re-store

re- prefix 1. Again: anew
 2. Backwards: back

Two letters say it all!

It doesn't matter what you call your business - your profession - your passion.

If you derive inspiration by looking *back* in time . . .

If you seek to give expression *anew* to our cultural heritage . . .

You belong at RESTORATION®.

RESTORATION — the largest assemblage of products, services and expertise dedicated to the traditional and historical marketplace.

A unique 3-day exhibition and conference where you can see hundreds of exhibits and learn how to apply what you see on the exhibit floor at dozens of seminars, panel discussions and seminars.

Mark your calendars for:

RESTORATION/CHICAGO

October 18-20, 1996
 Navy Pier, Chicago, Illinois

in conjunction with the 50th National Preservation Conference of the National Trust for Historic Preservation

RESTORATION 97

April 18-20, 1997
 The Inforum
 Atlanta, Georgia

For information call, fax or write today!
 Specify show and whether you are interested in exhibitor or visitor information.

RAI/EGI Exhibitions, Inc.
 129 Park Street, North Reading, MA 01864 USA
 tel 508.664.8066 (visitor info)
 tel 508.664.6455 (exhibitor info)
 fax 508.664.5822
 e-mail: show@raiegi.com
<http://www.raiegi.com>

®RESTORATION is a registered trademark of RAI/EGI Exhibitions, Inc.



RESTORATION®

DEDICATED TO THE TRADITIONAL AND HISTORICAL MARKETPLACE

40. Documentary Papers & Fabrics — A fine collection of fabrics and wallpapers based on originals found in America's great historic houses. Also new Centuries Collection. Brochure, \$2.25. Thibaut Wallcoverings.

47. Tin Ceilings — 22 patterns of tin ceilings ideal for Victorian homes and commercial interiors. 2' x 4' sheets available. Cornices available in 4' lengths. Brochure, \$1.25. Chelsea Decorative Metal.

128. Tin Ceilings — Producing richly ornamented metal ceilings in turn-of-the-century patterns using original dies. Center plates, borders, corner plates, cornice, and filler plates. Catalog, \$3.25. W.F. Norman Corporation.

561. William Morris Wallpapers & Fabrics By Mail — Morris & Co. designed wallpapers and fabrics from England. Expanded 1996 color catalog with newly reissued Morris designs, available from Charles Rupert By Mail, \$6.25.

687. Drapery Hardware — Decorative metal drapery hardware available, as well as a full line of cast-iron spiral and straight staircases. 16-page stair catalog along with illustrated curtain information. \$3.25. Steptoe & Wife.

772. Fabrics & Wallcoverings — Available to the trade through decorators, designers, and architects. Free brochure. Arthur Sanderson & Sons.

773. Tile — Ceramic tile, terra cotta, and natural stone products. The line ranges from hand-painted wall tiles to rustic stone pavers. Free catalog. Tile Showcase.

774. Handmade Linens — Placemats, napkins, pillows, and table scarves from the American Arts & Crafts period. Portfolio, \$10.25. United Craft.

784. Tile Restoration — Batchelder Historic Tile Designs faithfully reproduced with accurate colors and methods. Wide range of tiles for fireplace & other installations. Garden fountains using Batchelder's plans developed 1912 to 1932. Catalog, \$7.50. Tile Restoration Center.

788. Decorative Ceiling Tiles — Polymer ceiling tiles resemble tin ceilings. Tiles are made for nail-up or suspended grid systems. Fire-rated materials and colors available. Free literature. Snelling's Thermo-Vac.

832. Custom Handcrafted Furniture and Accessories — Made exclusively in our studio by craftsmen from around the country. Each piece is an expression of the craftsman's artistry. Free literature. Sawbridge Studios.

845. Minton Hollins Ceramic Tiles — Glazed ceramic wall and fireplace tiles in plain transparent glazes, profiled pieces and hand decorated insets with complementary geometric and encaustic floors. Free literature. Johnson USA.

Finishes & Tools

672. Old-Fashioned Appliances — Victorian style cook stoves and gas refrigerators, slater's and blacksmith's tools. Hundreds of 19th-century items you thought they quit making decades ago. Catalog, \$2.25. Lehman Hardware.

728. Heritage Village Colors — Authentic reproductions of 18 and 19 century architecture. Suitable for most exterior and interior surfaces, as well as furniture and decorative painting. Literature, \$3.25. Primrose Distributing.

Furnishings

209. Authentic American Victorian Furniture — Three big barns full of antique furniture. One of New England's largest collections of American oak and Victorian furniture and select accessories. Store brochure, \$2.25. Southampton Antiques.

221. Antique Fans — Restoring and selling of antique fans and parts. Offering a large changing inventory. Detailed brochure, \$2.25. The Fan Man.

529. On-Canvas Replicas — Recreating the colors, details, and textures of original oil paintings. Elegantly framed portraits, impressionists, landscapes, and more. 92-page color catalog, \$5.25. The Masters' Collection.

593. 100% Cotton Shower Curtains — Our tightly woven cotton duck keeps water in the tub and plastic liners out of the landfill. Brass grommets. Free literature. Atlantic Recycled Paper.

610. Victorian Ranges — The tradition of 1850 cast-iron cookstoves with the convenience of the 1990s. Gas or electric, full-size, self-cleaning ovens. Literature, \$5.25. Elmira Stove Works.

AUTHENTIC
 PERIOD WOODEN BLINDS
 MOVEABLE LOUVER SHUTTERS
 OLD-FASHIONED
 WOODEN PORCH SHADES
 CUSTOM MANUFACTURED
 Call or write for free brochure
 and cost schedule

DEVENCO

120F Waller Miller Rd.
 Ste. 240, Dept. OHISU96
 Williamsburg, VA 23185
 1-800-888-4597

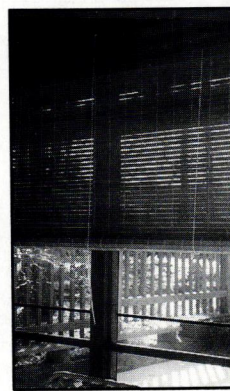
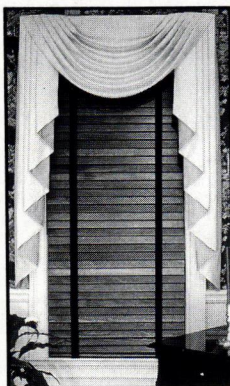

Everything Victorian

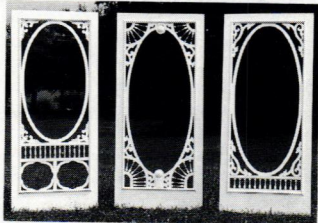
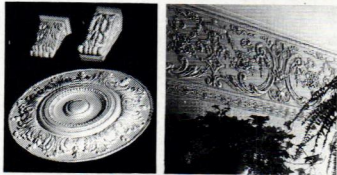

- Fretwork gingerbread and lots more for interior and exterior use; most complete line available.
- Save with factory-to-you pricing.

Send \$4.50 for full color, 52-page product and design idea catalog.



P.O. Drawer 609,
Carlisle, PA 17013
717/243-0063
Dept. 203



NOW AVAILABLE!

Decorative Metal Ceilings
Original turn-of-the-century patterns

Using eighty year old dies, the W. F. Norman Corporation is once again producing metal plates for the design of ceilings and wall coverings. Their growing popularity stems not only from nostalgia but from their beauty, permanence, fireproofing and economy.

The fullness of the Hi-Art™ line — including center plates, corner plates, border plates, cornice and filler plates — permits classic designs to be produced that are architecturally proportioned for an exact fit.

Write for reproduction copy of 72 page illustrated catalog. Price \$3.

W.F. Norman Corporation

P.O. Box 323 • Nevada, Missouri 64772 • 1-800-641-4038

Fax: 417-667-2708



American Craftsman

Neil Kelly Signature Cabinets presents its unique American Craftsman collection inspired by Arts And Crafts-style furniture. Write or phone for our brochure.

804 N. Alberta Portland, OR 97217 503/288-7461



VIOLA®

ART IN BRASS

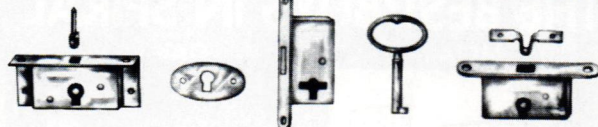

BRASS MINI-LOCKS FOR BOXES, SMALL DOORS & DRAWERS

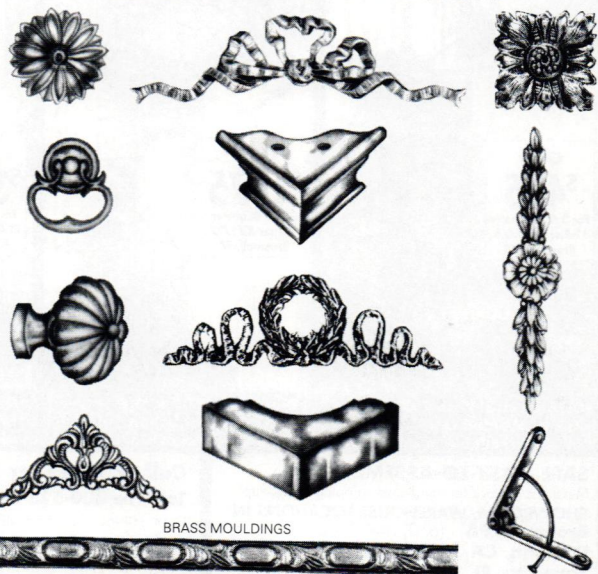

BRASS MOULDINGS

VIOLA® THE SOURCE OF SOLID BRASS DECORATIVE HARDWARE FOR THE FURNITURE, CLOCK & CRAFT MARKETS SINCE 1930.
FOR CATALOGUE PLEASE SEND \$18 TO COVER AIR MAIL POSTAGE

industria metalúrgica VIOLA®
aparisi y guijarro, 4 y 9 • 46920 mislata • valencia • spain
tel. 34-6-379 32 42 • fax: 34-6-379 16 14

SCHWERD'S

Quality Wood Columns

the standard of quality since 1860

Our 130+ years of experience in manufacturing wood columns has proven that the durability of a wood column depends upon the strength of the joint and the quality and thickness of the wood. Schwerd column construction was developed to meet each specific requirement. The wood is thoroughly seasoned Northern White Pine. The pride of craftsmanship and skilled techniques acquired by 130 years of specialized experience is applied. The resulting product is a "Schwerd Quality Column" specified by architects with complete confidence. Both standard and detail columns can be furnished from 4 in. to 50 in. diameter and up to 35 ft. in length with matching pilasters.

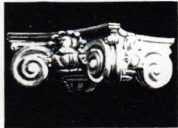

No. 140 Scamozzi

Aluminum ventilated plinth and aluminum turned member base are manufactured of thick metal and are recommended for all exterior columns in the diameters listed below to provide a maintenance free, seamless base which is guaranteed against deterioration for a lifetime.



No. 152 Temple of Winds



No. 141 Roman Ionic



Schwerd's complete aluminum bases are available for 8, 10, 12, 14, 16, 18, 20, 22, 24, 26, 28, and 30 in. dia. columns.



No. 150 Roman Corinthian



No. 142 Greek Ionic

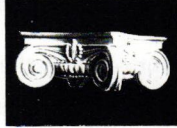

No. 144 Modern Ionic

Call or write for our free catalog

A.F. SCHWERD MANUFACTURING COMPANY

3215 McClure Avenue, Dept. OHI • Pittsburgh, PA 15212 • (412) 766-6322

621. Furniture — Supplier of factory-direct Victorian and French reproduction furniture, lamps, and accessories at 40-50% off. Catalog, \$3.25. Heirloom Reproductions.

636. Cookstoves — Suppliers of 48" cookstoves, 30" cookstoves, and wall ovens in gas, electric, and wood burning models. 3 brochures and dealer information, \$2.25. Heartland Appliances.

708. Decorative Accessories — Curtains, pillows, table scarves, and bedspreads with hand-embroidered and stencilled turn-of-the-century designs. Catalog with fabric swatches, \$8.25. Arts & Crafts Period Textiles.

713. Authentic Beds — 19th and 20th century head boards, beds, canopy beds, and daybeds of every size, style, and description. Color catalog, \$1.25. Charles P. Rogers Brass & Iron Bed.

722. American Country-Style Furniture — Shaker, traditional, and oak tables and cabinets. Accessories include pillows, doorstops, rugs, and specialty items. Free catalog. Yield House.

765. 19th-Century Antiques — Inventory includes American, English, and French furniture, chandeliers, silver, important crystal and art glass, walking sticks, and fine porcelain. Free literature. MS Rau Antiques.

766. Arts & Crafts Furniture — Original designs influenced by Frank Lloyd Wright, Charles Rennie Mackintosh, and others of the Arts & Crafts movement. Literature, \$5.25. Mack & Rodel Cabinetmakers.

767. Arts & Crafts Furnishings — Furniture, lighting, metalwork, paintings, textiles, and ceramics of the American Arts and Crafts movement. Also representing selected top-quality reproductions. Literature, \$5.25. Michael FitzSimmons Decorative Arts.

771. Arts & Crafts Furnishings — Furniture, lighting, wallpaper, china, linens, leather, pottery, and furniture polish. Literature/newsletter, \$5.25. Roycroft Shops Inc.

777. 18th-Century Furniture — Manufacturing solid cherry and mahogany traditional furniture. Catalog, \$10.25. L. & J.G. Stickley.

797. Victorian Furniture & Lighting — High Style 19th-century American Victorian Furniture. Victorian accessories, Victorian gas chandeliers etc. Catalog, \$5.25. Joan Bogart.

824. Natural-Fiber Curtains — Appliqued embroidered on linen, silk or cotton for Arts & Crafts, Colonial, 19th century homes. Plain or pre-stitched styles. Custom cut hardware. Catalog, \$8.25. Ann Wallace & Friends.

837. Mirrors & Picture Frames — Classic Craftman style mirrors and frames in quartersawn white oak and other hardwoods, featuring authentic though-mortise-and-tenon joinery. Free brochure. Holton Furniture & Frame.

844. 19th Century American Furniture — One of the largest selections of original high style 19th century American furniture in the N.E. Investment pieces, decorative accessories or room furnishings. Free literature. Farm River Antiques.

852. William Evans Fine Handmade Furniture — Fine handcrafted reproduction furniture and traditionally inspired contemporary styles. Restoration of quality formal antiques. Brochure, \$3.25. William Evans Fine Cabinetmakers.

862. Swedish Appliances — Front-loading, tumble-action washers produce cleaner, fresher-smelling clothes while using less water, electricity, detergent. Stainless steel interiors. Smaller exterior size for stacking or under-counter installation. Free literature. Asko Inc.

883. Timeless Furniture - Made by Hand - We offer premium solid cherry furniture, which is often imitated but never duplicated. By direct and save! Literature, \$5.25. M. T. Maxwell Furniture Co.

885. Handcrafted Arts & Crafts Furnishings - Original designs, many Roycroft-inspired, to complement any bungalow or traditional home. Handcrafted mirrors, lamps, and sconces, vases, candlesticks and other top tabletop items. Literature, \$5.25. The Hammersmith Collection.

896. Haworth Country Furniture - Handcrafted, custom designed cabinetry made in England by third generation craftsmen. Modern technology combined with the traditional beauty of solid wood and hand rubbed finishes. Free literature. Haworth Country Furniture.

898. Rugs — Quality rag rugs made with the same thrift as our pioneer ancestors from all-new, salvage material,

THE BEST BUYS IN SPIRAL STAIR KITS!

METAL

OAK

VICTORIAN



Only \$425

For 3 1/2" Diameter 11-Riser Kit F.O.B. Broomall, PA

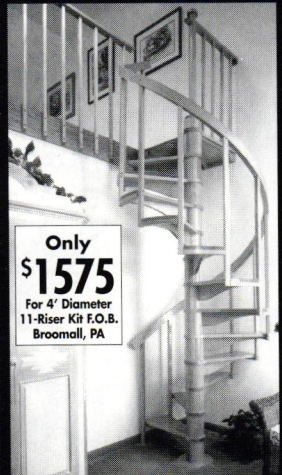

Only \$1575

For 4' Diameter 11-Riser Kit F.O.B. Broomall, PA



Only \$3300

For 4' Diameter 11-Riser Kit F.O.B. Broomall, PA

Shown 5' diam. with optional brass handrail, in-between spindles and scroll tread ends.

• Diameters 3'6" to 7'0"

• Kits or Welded Units

• All kits available in any floor-to-floor height and BOCA/UBC code models.

• Diameters 4'0" to 6'0"

• All Oak Construction

• All kits available in any floor-to-floor height and BOCA/UBC code models.

• Diameters 4'0" to 6'0"

• Weight Saving Cast Aluminum

• All kits available in any floor-to-floor height and BOCA/UBC code models. Made in the U.S.A.

SAFE, EASY-TO-ASSEMBLE KITS

Metal kits in stock for immediate shipping or pick-up!

SHOWROOM/WAREHOUSE LOCATIONS IN:

Broomall, PA (610) 544-7100
Pomona, CA (909) 598-5766
Sarasota, FL (941) 923-1479
Houston, TX (713) 789-0648
Chicago, IL (847) 952-9010
Stamford, CT (203) 325-8466

Call or Write for Free Color Brochure:

Toll Free 800-523-7427 Ext. HJN66 The Iron Shop,
 Dept. HJN66, Box 547, 400 Reed Rd., Broomall, PA19008

Name _____

Address _____

City _____ State _____ Zip _____

or Visit our Web Site at <http://www.theironshop.com>

From the Leading Manufacturer of Spiral Stair Kits™

THE IRON SHOP®

©1996 The Iron Shop

Arts & Crafts Tiles ■ Gothic Revival Tiles

Persian Revival Tiles ■ De Morgan Tiles ■ Foliate Tiles ■ Folk Tiles

Victorian Transfer Tile in the Anglo-Japanese Style

Designs In Tile

Box 358 ♦ Dept I ♦ Mt Shasta ♦ CA ♦ 96067
916/926-2629 Color Brochure \$3.

Neo-Grec Tiles ■ Murals ■ Art Deco Tiles

AT 90 HE WAS STILL PLAYING WITH BLOCKS.

Geometry was inspiration to Frank Lloyd Wright. So were nature, music and Japanese prints. The designs built from this inspiration continue to intrigue, delight and engage architecture enthusiasts from around the world.

The Frank Lloyd Wright Home and Studio offers tours and

programs for all ages that encourage creative thinking and increase awareness of the built environment.

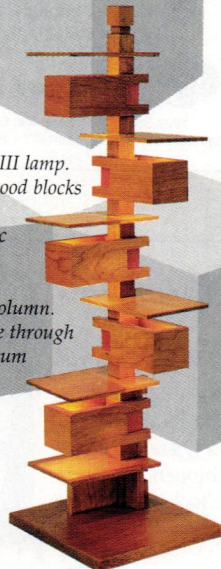
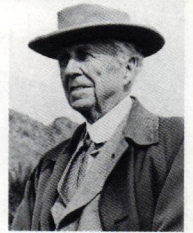

Taliesin III lamp.
Cherrywood blocks climb in geometric sequence around a central column. Available through the museum catalog.

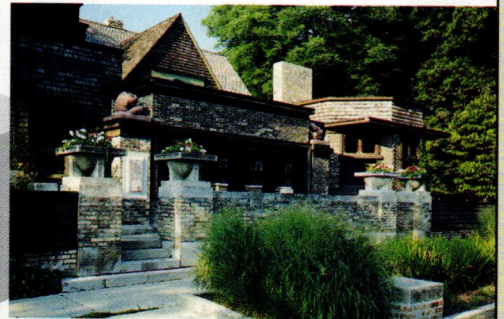

Photo: Balthazar Korab

For more information or our new merchandise catalog, please write to Member Services, The Frank Lloyd Wright Home and Studio, 951 Chicago Avenue, Oak Park, Illinois 60302

BALDWIN
No. 4706
polished, forged solid brass
1-1/4" diameter
Cabinet Knob

\$3.50 each plus shipping cost (Miss. residents add 7% tax)
Call toll-free 1-800-821-2750
Ask for Hardware Department
We also handle other lines of decorative cabinet hardware.

Addkison
HARDWARE CO. INC.

126 E. AMITE ST., P.O. Box 102,
Jackson, MS 39205

Pioneer Millworks

HEART PINE & FIR FLOORING

Reproduction period flooring from reclaimed timbers

Trim
Timbers
Board Stock

1755 Pioneer Rd
Shortsville NY
14548
(716) 289-3090

THE ORIGINAL TIN CEILINGS AND WALLS

- 26 Patterns available 2' x 8' & 2' x 4'
- Finishes: Brass, copper, chrome, prepainted white
- Lay-in panels in 2' x 4' & 2' x 2'
- 13 Cornice styles ■ Pre-cut miters
- Quick ship available
- send \$1 for brochure
- call for Technical Assistance

aa-abbingdon affiliates inc.
2149-51 Ullica Avenue, Dept. OHI-E, Brooklyn, New York 11234
718-258-8333 Fax: 718-338-2739

MANUFACTURER'S PRICES

Elegance You Can Afford

FOR OVER HALF A CENTURY

Direct from King's, the Designers and Makers.

\$4.00 for illustrated catalog (1st class mail) of our all-crystal chandeliers; our genuine SWAROVSKY STRASS; our handsome, hand-polished brass and crystal (wired) Victorian gas reproductions. Satisfaction guaranteed.

KING'S CHANDELIER COMPANY
910-623-6188
PO Box 667 Dept OHI-SU96, Eden NC 27289

FREE COLOR CATALOG

COUNTRY CURTAINS.

1-413-243-1300
ASK FOR DEPT. 2326

Hundreds of styles, fabrics and colors to choose from ... something for every style of home. More lengths and widths than you'll find almost anywhere. Plus matching bedding, lamps and accessories. Marvelous decorating solutions ... wonderfully affordable! Satisfaction guaranteed or your money back.

Country Curtains.
AT THE RED LION INN
DEPT. 2326, STOCKBRIDGE, MA 01262



**Antique
Victorian Lighting**
One of New England's Largest Selections
of Kerosene, Gas & Early
Electric Lighting
Watertown Pines
Route 1 South
Kennebunk, Maine
207-985-6868



**Authentic Antique
Hardware**

- One of a Kind
- No Reproduction
- Door Hardware
- Furniture Hardware
- Door Knockers
- Curtain Tie-backs
- Twist Bells

Eugenia's Place
3522 Broad St., Chamblee, GA 30341
800-337-1677 / Bus. (770) 458-1677 / Fax (770) 458-5966
catalog \$1

ANTHONY
WOOD PRODUCTS



Gable Trim
Fretwork
Brackets
Corbels

Porch Posts
Newel Posts
Balusters
Finials

1979 1996

Box 1081T Hillsboro, TX 76845
817/682-7225
Illustrated Catalog Available — \$3

**HANDCRAFTED
MAHOGANY**

SCREEN-STORM DOORS
Styles include Victorian & Country
SEND \$3. FOR CATALOG TO:
Touchstone Woodworks
DEPT. OHJI PO BOX 112
RAVENNA, OH 44266
(330) 297-1313

*Classic
Furniture*



Hardwood 18th- and
19th-century reproductions in Queen Anne,
and Chippendale.
Also: Clocks, Accessories,
and Special Requests

Woodstock Reproductions
380 Child Road, Woodstock, CT 06281
(860) 974-1527 BROCHURE \$2

J.L. Powell & Co., Inc.
Manufacturers of Quality Antique Heart Pine Flooring
Introducing our new product . . .



Antique Heart Pine Floor Registers
Our floor registers are made from the same beautiful
and warm Longleaf Heart Pine as our tongue-
and-groove flooring, and are a great complement to
your finished floor.
Call us today at 1-800-227-2007 for pricing & availability
(910) 642-8989 FAX: (910) 642-3164
600 SOUTH MADISON ST., WHITEVILLE, NC 28472
PARENT COMPANY ESTABLISHED 1876

House Styles in America

NEW!
from Old-House Journal

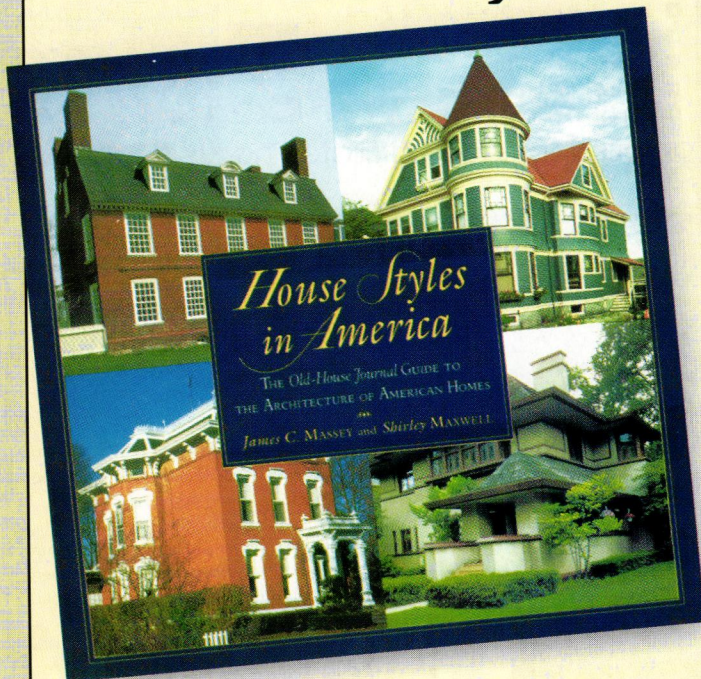

Architecture and interiors go hand in hand! A house's style and period are the best guides for interior design. Long-time *Old-House Journal* contributors Jim Massey & Shirley Maxwell offer fascinating insights in 21 approachable, witty chapters covering 300 years—from 17th-century regional houses through colonial period, Federal and Greek Revival, Victorian, Arts & Crafts, Revival, and modern styles. Along with more famous examples, these authors include middle-class, vernacular, and builders' houses. A readable reference to architectural style. Item no. R112, hardbound, 262 pp., 200 color plates. \$36.95 (ppd.).

To order: Call **800-931-2931**

and have your MC/VISA ready.

Or mail a check or money order
for \$36.95 (includes shipping) to:

Old-House Bookshop

2 Main Street, Gloucester, MA 01930

SM96

helping to save our environment. Same craftsmanship since 1897. Free brochure. Lizzie's & Charlie's Rag Rugs. **899. America's 19th Century Department Store** — Highest quality relics. Furniture including bedroom, dining room, office and parlour suites. Lighting, statuary, and architectural pieces from all periods. Free literature. Antiquarian Traders.

Lighting Fixtures

4. Lighting Fixtures — Reproduction Victorian and turn-of-the-century, electric and gas, chandeliers and wall brackets. Solid brass with a variety of glass shades. Catalog, \$5.25. Victorian Lighting Works.

10. Craftsman Lighting — Reproduction craftsman chandeliers & sconces fit right into any Bungalow, Mission, Foursquare, or traditional home. Fixtures in solid brass or cast iron. Free catalog. Rejuvenation Lamp & Fixture Co.

11. Victorian & Turn-of-Century Lighting — Recreating fine period lighting of the 19 and 20 century Americana. Reproduction of unusual styles. New large color catalog. Free. Roy Electric Company.

21. Mission Style Lighting — New arts & crafts lighting fixtures blend with all historic periods. Solid brass with polished or antique finish. Designs of sconces and chandeliers. Catalog, \$3.25. Brass Light Gallery.

334. Chandeliers & Sconces — Original designs of all-crystal, using genuine Stass. Solid brass and venetian crystal reproductions of Victorian gas styles (wired). Catalog, \$4.00. King's Chandelier Company.

698. Victorian Lighting — From 1850 to the 1930s. Original restored pieces include floor and table lamps, wall sconces, chandeliers, and gas burning fixtures. Catalog/Newsletter, \$4.25. Gaslight Time Antiques.

707. Lighting Designer & Builder — Working in both wood and copper. Hand-hammered copper and mica lamps in the style of Dirk Van Wrp. Mounted color photo catalog, \$8.25. Michael Ashford.

779. Arts & Crafts Lamps — Handcrafted copper and mica mineral lamps. Mica shade panels are the same natural materials used by the Arts and Crafts master lamp makers. Free literature. Mica Lamp Company.

799. Arroyo Craftsman Lighting — Color catalog features fine interior, exterior and landscape lighting inspired by the Arts and Crafts Movement. Multiple sizes, finishes and art-glass choices. Color catalog, \$5.25. Arroyo Craftsman Lighting, Inc.

882. Affordable Arts & Crafts Lighting — Handcrafted table, floor and hanging lamps. Original all-wood shade style. Art glass or mica panels, Quartersawn oak or cherry. Free brochure. Rogue River Studios.

Metalwork

545. Spiral Stairs — Magnificent for Victorian settings. The beauty of cast iron, but not the weight. All components, except handrail, are solid castings of high-strength aluminum alloy. Free color brochure. The Iron Shop.

659. Grilles & Registers — Manufacturers of a complete line of elegant cast-brass and traditional cast-iron decorative grilles and registers. Color catalog, \$1.25. Reggio Register Company.

Millwork & Ornament

13. Victorian Millwork — Porch and newel posts, baluster, mouldings, gables, brackets, corbels, folding screens, screen doors, stair parts, gazebo, custom-length spandrels, shelves, and window cornices. 104-page catalog, \$2.25. Vintage Wood Works.

44. Victorian Millwork — 19th-century designs in solid oak and poplar. Fretwork, brackets, corbels, grilles, turnings, & gingerbread precision manufactured. Color catalog, \$4.75. Cumberland Woodcraft.

101. Shutters & Blinds — Custom-made colonial wooden blinds, movable louver, and raised-panel shutters. Pine or cedar, painted or stained. Free brochure. Devenco Louver Products.

294. Plaster Ornament — Restoration and reproduction with fiber-reinforced plaster. Complete catalog of 1500 items, \$10.25. Fischer & Jirouch.

451. Composition Ornaments — These flexible, self bonding superior quality ornaments will not shrink or crack. Catalog, \$5.25. J.P. Weaver Company.

Plumbing & Hardware

18. Victorian Hardware — High quality 18th and 19th century reproduction hardware for doors, windows, shutters, cabinets, and furniture. High-security locks with period appearance available. 108-page catalog, \$5.25. Ball & Ball.

49. Renovation Hardware — Hard-to-find supplies including brass cabinet hardware, lighting, weather-vanes, pedestal sinks, old-fashioned bathtub showers, and fixtures. Mail-order catalog, \$3.25. Antique Hardware Store.

110. Bathroom Fixtures — A wide variety of antique and reproduction plumbing, tubs, porcelain faucets and handles, pedestal sinks, high-tank toilets, and shower enclosures. 96-page color catalog, \$6.25. Mac The Antique Plumber.

302. Restoration Hardware — Over 1000 different brass items for houses and furniture. Plumbing, lighting, wall and ceiling coverings, tin ceilings, and more. Free literature. Hardware Plus.

397. Hard-To-Find Hardware — From the 16th century through the 1930s; using brass, iron, pewter, and crystal. Catalog includes 34 pages of informative text and 372 pages of high-quality restoration hardware, \$6.75. Crown City Hardware.

538. Fixtures & Accessories — Bathroom fixtures and accessories such as door, window, and cabinet hardware. Lighting fixtures also. Free catalog. Renovator's Supply.

598. Forged-Iron Hardware — Complete line of qual-

ity hardware in four unique architectural styles. Offered in 9 finishes from black iron to our new antique verdigris and russet. Free catalog. Acorn Manufacturing Co.

599. Brass Hardware — Offering hardware for furniture and home for interior and exterior applications. Reproduction lighting available. Catalog, \$2.25. American Home Supply.

897. Classic Brass Hardware & Brass Drapery Hooks — Solid brass decorative hardware for the furniture, clock, framing and craft markets. Classic brass drapery hooks. Little wall treasures. Catalog and postage, \$18.25. Industria Metalurgica VIOLA s.1.

Restoration Supplies & Services

5. Pigeon Control — Get rid of pigeons and other birds with inconspicuous stainless steel needles that eliminate roosting places without harming your building. Free brochure. Nixalite of America.

492. Design Portfolio — Full-page drawings with descriptions of custom crafted traditional kitchens, and a color brochure featuring on-location photographs of Kennebec kitchens, \$10.25. The Kennebec Company.

650. Arts & Crafts/Craftsman Homes — Beautiful, full-color magazine with practical ideas for decorating, refinishing, and furnishing your Arts & Crafts home. Free information. American Bungalow Magazine.

780. Books — Over 1,200 books on architecture, lighting, interiors, clothing, and cooking. General catalog, \$3.25. Amazon Drygoods.

849. Memberships — Offers free admission to the museum, discounts on books and merchandise, access to the Research Center and opportunities to participate in programs, tours and lectures nationwide. Free literature. Frank Lloyd Wright Home & Studio.

LITERATURE REQUEST FORM

Circle the numbers of the items you want, and enclose \$3 for processing. We'll forward your request to the appropriate companies. They will mail the literature directly to you ... which should arrive 30 to 60 days from receipt of your request. Price of literature, if any, follows the number. Your check, including the \$3 processing fee, should be made out to OLD-HOUSE INTERIORS.

1. Free	101. Free	598. Free	752. Free	832. Free
2. \$5.25	110. \$6.25	599. \$2.25	765. Free	837. Free
4. \$5.25	128. \$3.25	610. \$5.25	766. \$5.25	844. Free
5. Free	209. \$2.25	621. \$3.25	767. \$5.25	845. Free
8. \$3.25	221. \$2.25	631. \$25.25	771. \$5.25	849. Free
10. Free	242. \$3.25	636. \$2.25	772. Free	852. \$3.25
11. Free	294. \$10.25	650. Free	773. Free	853. \$5.25
13. \$2.25	302. Free	659. \$1.25	774. \$10.25	862. Free
18. \$5.25	334. \$4.00	672. \$2.25	777. \$10.25	882. Free
20. \$1.25	397. \$6.75	679. Free	779. Free	883. \$5.25
21. \$3.25	401. \$3.25	684. Free	780. \$3.25	885. \$5.25
22. \$2.25	451. \$5.25	687. \$3.25	784. \$7.50	896. Free
27. \$10.25	492. \$10.25	698. \$4.25	785. Free	897. \$18.25
40. \$2.25	529. \$5.25	707. \$8.25	788. Free	898. Free
44. \$4.75	538. Free	708. \$8.25	797. \$5.25	899. Free
47. \$1.25	545. Free	713. \$1.25	799. \$5.25	
49. \$3.25	561. \$6.25	722. Free	806. Free	
91. \$5.25	593. Free	728. \$3.25	824. \$8.25	

Name _____ Total \$ _____

Company _____ P & H \$ 3.00 _____

Address _____

City _____ St _____ Zip _____ Total Enclosed \$ _____

Phone _____

Mail to: Old-House Interiors, Send Away, 2 Main St., Gloucester, MA 01930
This card must be mailed before Aug. 30, 1996

9605

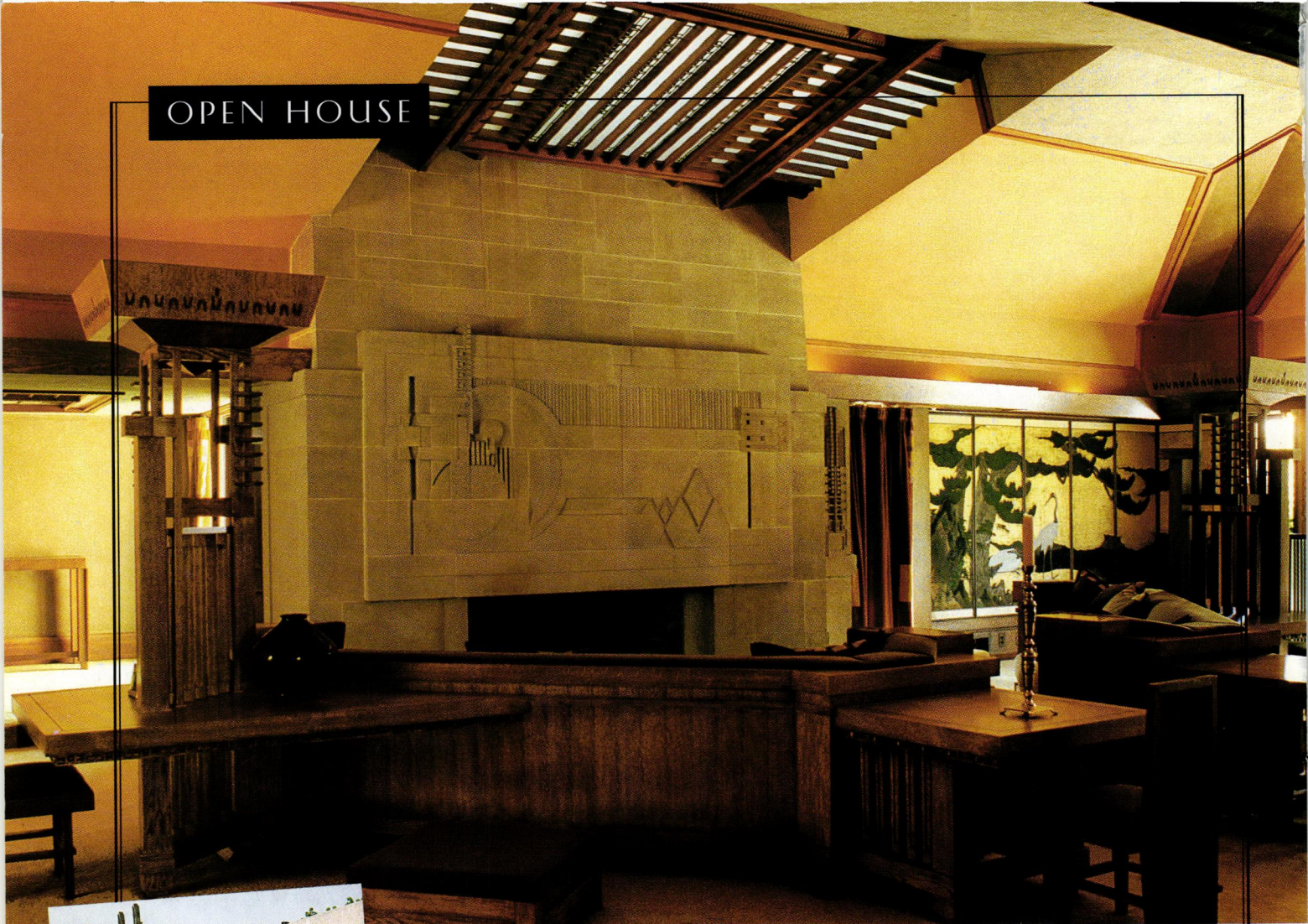

Wright's Hollyhock House

California, like a modern-day Mayan temple. Designed by Frank Lloyd Wright and built for oil heiress Aline Barnsdall, the 1921 building was a transitional one for the architect. Outside, Wright was experimenting with a new architectural vocabulary based on primitivism. A geometric abstract of the hollyhock (Aline's favorite flower) is the only adornment on the fortress-like, sloped exterior walls. Inside, he clung to the familiar tenets of the Prairie School for the furnishings—horizontal pieces with vertical accents.

THE MONUMENTAL EXTERIOR OF the Hollyhock House lords over Olive Hill in Los Angeles,

Due to budget constraints and Aline Barnsdall's preference for her own pieces, Wright designed furniture only for the living room and the dining room. Facing an interior courtyard, the living room is furnished with two sofas diagonally placed by the fireplace; the rest of the furniture is arranged in relation to those pieces.

With a half-octagonal pool in front and a skylight above, the fireplace represents the elemental triad of fire, water, and air. In the dining room, the high-back chairs repeat the exterior's hollyhock motif.

Donated to the city of Los Angeles in 1927, the Hollyhock House is located at 4800 Hollywood Blvd. Hourly tours are given Tuesday–Sunday, noon until 3 p.m.; call (213) 662-7272 for more information.

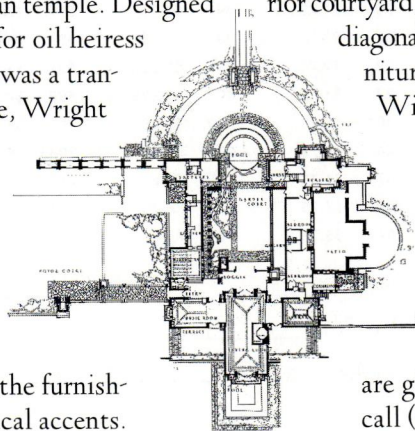

OLD-HOUSE INTERIORS (ISSN 1079-3941) VOL. 11, NUMBER 2 is published four times per year for \$18 by Dovetale Publishers, The Blackburn Tavern, 2 Main Street, Gloucester, MA 01930. Telephone (508) 283-3200. Subscriptions in Canada are \$26 per year, payable in U.S. funds. Second-class postage paid at Gloucester, MA 01930 and additional mailing offices. POSTMASTER: send address changes to OLD-HOUSE INTERIORS, P.O. Box 56009, Boulder, CO 80322-6009.