

# House & Garden

## DECORATE-IT-YOURSELF

### HOW TO

stitch a quilt • stripe a wall • refinish a chest •  
sew a table skirt • pattern a floor • canopy a bed •  
cube table • applique a bedspread • ruffle a curtain • slip a lampshade •  
window shade • crust an onion • mend a window blind •

### 5 OTHER DIY-DOES-IT PROJECTS



HOW TO FIND OUT  
WHAT KIND OF DECORATING  
IS RIGHT FOR YOU—  
NEW PSYCHOLOGICAL QUIZ



Create a new Indoor World with the newest ideas



...s, ceilings, carpets, and furniture by Armstrong.



## ...d rather collect wild flowers than wild outfits, this room is for you."

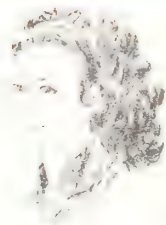

...totally natural room as interpreted by Armstrong Designer Louisa Cowan.

Louisa designs for people who love the colors, the textures  
If you're interested in ecology, organic gardening, and  
crafts, like macrame, Louisa's room is your room.

... Armstrong Flower Garden wall-to-wall carpet brings an out-  
summer feeling indoors, all year long, and sets the tone for  
...om.

...gh-fashion Armstrong Chandelier® Ceiling is made  
...chness of texture, you can't believe you're looking at  
...ng. You probably can't believe you can install it your-  
...er. But you can!

...s natural look is carried out by an Armstrong Chandelier Ceiling.

Louisa carries the natural look of her room right through  
to the furniture. The cabinet system lining the far wall is made  
from rock maple, with a pale, natural finish. Louisa has used the  
cabinets for display, for crafts, and as a home entertainment cen-  
ter. How would you use them?

The upholstered chrome chairs, like all the furniture in the  
room, are made by Founders which, by the way, is now part  
of Armstrong.

MORE of Armstrong's Indoor World is  
just a page away





**“If you're more at home popping corn than champagne corks,  
this room is for you.”**

The traditional room as interpreted by Armstrong Designer Cathy Erb.

Cathy designs for families who love the current trend back to the romantic, less complicated days when our country was young. If you'd like to curl up by the fire and work on your patchwork quilt, Cathy's room is your room.

The colonists would have loved an Armstrong Solarian™ floor just as much as you will. It shines without waxing. In fact, most waxes won't stick to its unique Mirabond™ wear surface. Neither will most spills and dirt. We've tested Solarian in busy kitchens of homes like yours for over two years. With no more than an occasional damp-mopping—and no waxing—these Solarian floors are still bright and shining.

Defining the two functional areas of the room . . . and relaxing . . . are two luxurious, deep, casual shag rugs. A surprise is that they really aren't area rugs at all. They're made from standard Armstrong carpet, custom cut to Cathy's selection. The name of the carpet is “Sublime”.

Pine Manor is the name of the furniture collection Cathy chose. It's made by Thomasville (which is also part of Armstrong). We think it's a beautiful interpretation of colonial design with that familiar, rough-hewn warmth of pine. Notice the thick tops. And we've given it an unusually rich color to produce a livelier, more interesting finish.



**"If you want your very first room to be the very last word,  
this room is for you."**

The futuristic room as interpreted by Armstrong Designer Suzy Taylor.

Suzy designs for the young, small family under thirty who to live surrounded by things other people won't discover few years. Sound like you? Maybe Suzy's your designer. Armstrong's sparkling white Excelon® Tile from the Craft-Collection covers the floor. It acts as the perfect foil for bright, bright colors, chrome, and Plexiglas accents. Under the table, Armstrong Solitaire carpet. But look again. See different shades . . . Peach Blossom, Maize, and Jasmine which Suzy had cut and assembled into an area rug. The brilliant lacquered storage cabinets are from the exciting "Critique" collection by Thomasville. Made in a delicious as-

sortment of vivid colors, outlined in gleaming aluminum, even a single piece can be the accent that makes a room come alive. The chairs and tables are by Founders.

**For a splendid free package of literature covering the Indoor World of Armstrong, write Armstrong, 7204 Maple Ave., Lancaster, Pa. 17604.**

**Armstrong**

CREATORS OF



THE INDOOR WORLD™



Think of this Ionian vinyl strap chair in Pineapple, Mandarin Red, Chalk or any one of a cluster of glamorous decorator colors. And think of it in company with Ionian ottomans, coffee tables, lounge chairs and so forth on your patio.

Send \$1.00 for Woodard's complete Outdoor Brochure. For Interior Decorating Ideas, send \$1.00 additional. Write today: Woodard, Dept. SO, Owosso, Michigan 48867.

**Woodard**

# House & Garden

(INCORPORATING **LIVING** FOR YOUNG HOMEMAKERS)

PERRY L. FUSTON, CHAIRMAN

ALEXANDER LIBERMAN, EDITORIAL DIRECTOR

EDITOR-IN-CHIEF  
**MARY JANE POOL**

MANAGING EDITOR  
**MARY ROCHE**

ASSOCIATE EDITORS  
**DENISE OTIS MIKI DE O**

DECORATING  
**JACQUELINE GONNET**  
**SUZANNE MORRIS**  
**KAAREN PARKER**

HOME FURNISHINGS  
**MARGARET KENNEDY**  
FURNITURE-DESIGN PROJEC  
**SHARON SIEBENGARTNI**  
**AUDREY NICHOLS** SILVER  
**JOYCE MACRAE** FABRICS/W  
**DEANE B. WOLFE** ASSISTANT  
**MEG MUNDY THURROTT**  
BED-BATH READY-TO-USE C

ARCHITECTURE-BUILDING  
**WILL MEHLHORN**

TRENDS-ENVIRONMENTS  
**ELIZABETH SVERBEYEF**

KITCHENS-EQUIPMENT  
**BARBARA PORTSCH** EDIT  
**JOYCE DICK**

ENTERTAINING-SPECIAL PROJECT  
**GALEN BRAND**

COOK BOOKS-COOKS-CREW  
**JANE BACON ELLIS**  
**PENELOPE JOHNSON** AS

GARDENS  
**MARYBETH LITTLE WES** M  
**RUTH CRANSTON**

DECORATE IT YOURSELF CRAFTS  
**PATRICIA CORBIN**

SPECIAL FEATURES EDITOR  
**BEVERLY RUSSELL**

CONTRIBUTING BEAUTY EDITOR  
**REBECCA WARFIELD**

COPY EDITOR  
**KENNETH BATES**

TRAVEL-SPECIAL ASSIGNMENTS  
**NANCY MCCARTHY**

ASSISTANT MANAGING EDITOR  
**JEROME DENNER**  
**PENUEL ALLAN** ASSOCIATE

ART DEPARTMENT  
**HOWARD SPERBER** EDITO  
**PATTI MADIGAN**  
**LINDA M. RATH**

ADMINISTRATIVE COORDINATOR  
**LORNA DAMARELL CAIN**

CONTRIBUTING EDITORS  
**PRATT WILLIAMS** NEW YO  
**JOSE WILSON**

**KATHERINE MEEHAN**  
**JOAN GARDNER** WASHING  
**DOROTHEA WALKER** SAN

**MARILYN SCHAFFER**  
**GWENDOLYN WARNER** S  
**LOUIS J. GARTNER** PALM E

**MARGARET WILLAUMEZ**  
**BETTINA McNULTY** LOND  
**MARIE-PIERRE DE CICC**

EXECUTIVE EDITOR  
**ANNETT JOHNSON**

MERCHANDISING  
**SALLY DOUGHERTY**

SHOPPING AROUND  
**BETTY FAGAN** EDITOR

ASSOCIATE PUBLISHER  
**HENRY H. HOLMES**

ADVERTISING DIRECTOR  
**JOSEPH L. FUCHS**

ADVERTISING MANAGER  
**VERNE E. WESTERBERG**

PROMOTION DIRECTOR  
**LEONA L. SILLS**

**EASTERN**  
TIMOTHY W. KNIPE

**MID-ATLANTIC**  
GORDON W. BROWN

**NEW ENGLAND**  
Stalder Building, Boston, Ma  
DAVID J. MOORE

**CHICAGO**  
875 North Michigan Avenue  
Chicago, Ill., 60611  
JOHN H. REUCK

**CLEVELAND**  
Bulkley Building, Cleveland,  
R. J. BIESMEYER

**ATLANTA**  
1371 Peachtree Street, N.E.  
Atlanta, Ga., 30309  
LOUIS M. FRICK

**PACIFIC COAST**  
3921 Wilshire Boulevard  
Los Angeles, Calif., 90005  
TED KRAL

**FLORIDA**  
7600 Red Road  
Suite 215A  
South Miami, Fla., 33143  
ROBERT E. YUST

The Dawson Company  
5995 S.W. 71st Street  
South Miami, Fla., 33143

**SOUTHWEST**  
Roy McDonald Associates, Inc.  
3130 Southwest Freeway  
Houston, Tex., 77006

Roy McDonald Associates, Inc.  
Stemmons Tower West  
Dallas, Tex., 75207

**SHOPPING AROUND**  
420 Lexington Avenue, New  
EDWARD WALSH

**BRITISH HOUSE & GARI**  
Vogue House, Hanover Squa  
LONDON

**FRENCH HOUSE & GARI**  
(Maison & Jardin)  
4 Place du Palais Bourbon, P

**POUL HORNSLETH**, PR

**HOUSE & GARDEN IS PU**  
THE CONDE NAST PUBL

PERRY L. RUSTON, President

BENJAMIN BOGIN, Vice Preside

ROBERT J. LAPINA, Vice Pres-1

HAROLD G. MEYER, Vice Preside

DANIEL SALEM, Vice President

J. PAUL YOUNG, Vice Pres-Cir

FRED C. THORMANN, Treasurer

MARY E. CAMPBELL, Secretary



HORST

**On the cover:** A butterfly bedroom in which the versatility of the new sheets is matched only by the way they bless the budget of the do-it-yourself decorator. Prettier than they have ever been, they can do anything fabric can do—and in most agreeable terms of yardage and the dollar. In this room, designed by John Robert Moore II, coverlet, bed skirt, pillow shams, and Austrian shades have all been made of queen-sized sheets (for instructions, see page 104) for a queen-sized bed. Rapidly replacing the familiar "double" (which was never really wide enough for two people unless they slept like a pair of Rip Van Winkles), the queen size has two great virtues: its comfortable wing-spread; and the fact that its mattress, box spring, sheets, and blankets are now as available (which was not always the case) as traditional, narrower sizes. And for people who like sleeping under a canopy, the queen-sized fourposter, once a rarity, is now a standard. You will find three of them, all canopied, in the series of bedrooms that starts on page 100.

## APRIL, 1972

VOL. 141, NO. 4

### Decorating, Architecture, Building

- 10 A decorator speaks his mind: Avoiding the unhappy medium by *William Baldwin*
- 99 How to get involved in creating a life you love
- 100 Decorate it yourself with the beautiful new sheets and easy-does-it crafts
- 114 What kind of decorating is right for you? by *Marilyn Lane and Dr. Syvil Marquit*
- 116 A warm-hearted house, a house of collections
- 124 The fantasy of painted furniture
- 126 The how to of bringing a house back to the land
- 132 What you can learn from a designer's design for himself
- 136 The zest of decorating for yourself

### Decorate-it-yourself

- 52 How to paint wood grain like an expert
- 56 How to build a "cube table" system
- 58 Notes to help you decorate-it-yourself by *Patricia Corbin*
- 64 How to make a slipcover
- 100 Decorate it yourself with the beautiful new sheets and easy-does-it crafts
- 163 How to crochet an afghan

### Entertaining

- 26 Thoughts for the hostess by *Mary Moon Hemingway*
- 146 House & Garden's Fresh from the garden cook book

### Gardening

- 38 A gardener speaks his mind: Tuberous begonias and their nonnegotiable demands by *William B. Harris*
- 142 Three plans for growing your own vegetables
- 204 Gardener's notes by *James Fanning*

### Beauty and Health

- 66 Some notes on good looks and good health by *Rebecca Warfield*

### Features

- 72 Questions & answers: Antiques by *Louise Ade Boger*
- 76 The animal kingdom—time to care by *Kenneth Bates*
- 82 Please tell me
- 91 Spare the moth and spoil the tree? by *Mary Roche*
- 99 How to get involved in creating a life you love (*Editorial*)
- 114 What kind of decorating is right for you? by *Marilyn Lane and Dr. Syvil Marquit*

### Reader's Service

- 160 Shopping information
- 164 Shopping around with Betty Fagan
- 208 Best in booklets

COPYRIGHT © 1972 BY THE CONDE NAST PUBLICATIONS INC. ALL RIGHTS RESERVED. PRINTED IN THE U.S.A. HOUSE & GARDEN (INCORPORATING LIVING FOR YOUNG HOMEMAKERS) IS PUBLISHED MONTHLY BY THE CONDE NAST PUBLICATIONS INC., 420 LEXINGTON AVENUE, NEW YORK, N.Y., 10017. SECOND-CLASS POSTAGE PAID AT NEW YORK, N.Y., AND ADDITIONAL MAILING OFFICES. SUBSCRIPTIONS: U.S. AND POSSESSIONS, \$7 FOR ONE YEAR, \$12 FOR TWO YEARS, \$16 FOR THREE YEARS. IN CANADA, \$9 FOR ONE YEAR, \$14 FOR TWO YEARS, \$19 FOR THREE YEARS. EUROPE, \$9 FOR ONE YEAR, PAYABLE IN ADVANCE. SINGLE COPIES 75¢. FIVE SUBSCRIPTIONS FOR \$35.00. POSTAGE GUARANTEED. POSTMASTER: SEND FORM 3579 TO HOUSE & GARDEN, 420 LEXINGTON AVENUE, NEW YORK, N.Y. 10017.

FOR FURTHER INFORMATION ABOUT ANYTHING APPEARING IN THIS ISSUE, PLEASE WRITE HOUSE & GARDEN READER SERVICE, 420 LEXINGTON AVENUE, NEW YORK, N.Y. 10017.

# For real freshness. No job is too hard (or too soft) for Lysol® Spray.



the garbage can. That's a hard job, because germs that cause odors grow there. LYSOL Brand Spray Disinfectant kills odor-causing germs on things like garbage cans and trash compactors.



Sheets and bedding. They're nice and soft. Once over lightly with LYSOL Spray keeps them smelling fresh and clean.



Even the toughest cooking odors. LYSOL Spray eliminates odors. It doesn't just cover them up like perfumy sprays.



LYSOL Spray eliminates all kinds of odors... actually cleans the air. It has a fresh scent that never lingers.



Spray damp areas like pipes under the sink. LYSOL Spray controls mold and mildew and their odors.



## The spray that does it all. It's Lysol.

©1972, Lehn & Fink Products Co.

# Old lamps for sale.



The lamp in the center is, in a sense, several hundred years old. It was inspired by the stately candlesticks of the early Renaissance. Finished in distressed old brass, it is 37½ inches tall and costs \$102.

At left, Stiffel's interpretation of a classical Georgian urn. This enduring design, rich in detail and accented in black enamel, is 39½ inches tall and costs about \$106.

Late Renaissance Italian artisans created oil lamps in the style of the lamp on the right. Using bright old brass finish and electricity, Stiffel has updated this classic which stands 38 inches high and costs about \$106.

Three perfect examples of the way Stiffel makes old lamps young again. Their prices may be higher in the South and West.

## Stiffel

For a brochure showing selections from The Stiffel Collection, send 25¢ to The Stiffel Company, Dept. G, Chicago, Illinois 60610.



# What do you look at more than your face, your TV set, or maybe even your husband?

After the scrambled eggs, the peanut butter sandwiches, and the pork chops, you may have spent as many as four hours with your eyes on plates.

So you want plates that make your table look pretty and your cooking look good. When something horrible happens—say if your veal cordon bleu tastes like veal cordon blah—it ought to at least look impressive.

We think you and Franciscan's "Madeira" could be very happy together. And it's earthenware. So these dishes can really take it.

But "Madeira" isn't the only pattern we make. Send 50¢ for our catalogs and we'll show you our other earthenware, our fine china and our formal and casual crystal.

Write Franciscan® Table Top Fashions, Department HG4, P.O. Box 10097, Glendale, California 91209.

Franciscan Earthenware



ARCHITECT: ALFRED BROWNING PARKER



# Biscayne Bay is the gracious life



carpets made with pure wool are naturally the consideration in a this opulent. Also, since gracious living is such a valuable thing, the carpets are in, naturally. In this case, Karastan has brought a carpet of Portugal and 16th century style to the oceanic-tropical environment of Biscayne Bay.

# Karastan makes it that way.

The living room pictured on your page is graced with Karastan's new Debut rug. The idea came from the designer's hand-crafted rugs. The Debut rug is very deep, very bold and very shaggy. And it does set the tone of the room.

The library rests Karastan's new Persian Hunting Design Rug. Its intricate scenes of men and animals in the rug were designed some four hundred years ago. Matter of fact, the original rug can be seen at the Austrian Museum of Applied Arts, in Vienna. But Karastan has re-created the spirit of this masterpiece and forty-one of its intricate colors. In any room, the Persian Hunting Design Rug is a dramatic.

To view these new carpet designs for yourself, see your Karastan dealer. Between the two of you lies the secret to gracious life.



PURE WOOL PILE

**DEBUT**—This pure wool pile carpet, the finest of carpets from Karastan, is available in many colors. The price: \$30.00 a square yard.

**PERSIAN HUNTING DESIGN RUG**—Woven of hand-washed worsted wools, this rug is available in size 12' x 12'. The price: \$495.00 (\$525.00 on West Coast).

**Karastan**  
AMERICA'S FINEST POWER-LOOMED RUG

Just \$1.00 and receive both Karastan Debut '72" room-setting brochure and Oriental Design Rug Handbook."

Karastan Rug Mills, A Fieldcrest Company, 100 Third Ave., New York, N.Y. 10022



# Avoiding the *unhappy* medium

By William Baldwin

I remember when I was a child always hearing grown-ups singing the praises of the "happy medium." The advocates of moderation, caution, and safety-first certainly have their place in life, but in decorating they are a total bore. If you pursue the happy medium with enough determination, you will eventually compromise your room to the point where nothing is left. No life, no personality, no sparkle. The room may be perfectly arranged, with valuable furniture and a strict devotion to silk. But what you will have achieved is a banal and sterile void—a medium that is not so happy after all.

### **You're got to take risks**

Anyone can produce a perfectly tasteful, stuffed shirt of a room. All you have to do is follow the rules. Anyone can hang an Impressionist and guarantee safe applause. But to get a room that sizzles with personality and style, you've got to take risks. A person with a real flair for decorating is a gambler at heart.

Some women actually prefer to live in a flavorless room for the sake of avoiding criticism. They are deathly afraid of making a mistake, of being ridiculed, of getting too far ahead of the Joneses. I know of one woman who threw out every idea her decorator came up with because she suspected her friends might find fault with it. She got just the room she wanted, but she didn't need a decorator. A computer could have put that room together, probably much faster and with fewer arguments and aspirins. You would find no reason to say: "How could she have allowed that monstrosity of a table?" On the other hand, one step out the door and you couldn't remember a thing.

### **It's the intangible that makes the difference**

Whenever I take on a job, I am confronted with a room, a budget, the tastes of the owners, and the uses to which the room will be put. So I start by presenting a furniture scheme showing scale and furniture groupings that fill the basic needs, with colors and furniture styles based on the clients' preference. But deep under the surface of the measuring tapes and swatches, something more is brewing. When I'm really enthusiastic about a job, and have a pleasant rapport with the clients, an added intangible ele-

*Continued on page 16*



Choose an  
elegant accent by Henredon  
for your home.

A wonderful array of occasional furniture has been drawn from Henredon's finest collections. Designs that are versatile. Unique. This delightful Queen Anne desk, for example, is marvelous in drawing room, study or bedroom. The bookcase displays valued books and objects of art elegantly, while it adds architectural interest to a room. For a portfolio showing more than 300 elegant accents for your home, send \$1.00 to Henredon, Dept. HG 4-72, Morganton, North Carolina 28655.

the beautiful homemaker  
**Henredon**



# Springmaid invites you to lead the rich life with **The Great Estate Collection**



Aristocrat is Springmaid's status towel. So elegant, so opulent, so rich in texture it inspired us to create a whole collection around it. The Great Estate Collection.

Everything in it is right at home with Aristocrat's solid glory shades. Like Park, a magnificent woven jacquard and Royal Gardens, a beautiful print. They do as much for you as they do for your bathroom. Their soft terry loops pamper your skin while they drink up every drop of moisture.

Start living in the manner you'd love to become accustomed to. With Springmaid's Great Estate Collection.

Available at the finest department stores. For the store nearest you, call free of charge: (800) 631-1972. In New Jersey (800) 962-2803.

**The Great Estate Collection by Springmaid**

Spring Mills, Inc., 104 West 40th Street, New York, N.Y. 10018



# Gorham. The first name in Sterling.

What has made Gorham Sterling so special to women for over a century?

Total design. And that means more than just a pretty pattern on top and tines at the bottom. It means every piece of Gorham Sterling is a total work of art, perfectly balanced in both design and feel. A perfect balance between the timely and the timeless; between ornamentation, shape and function.

That's why some Gorham spoons have tapered bowls,

and some have rounded bowls; why some fork tines are long than others; why some salad forks have one shape, some another.

And that's what makes a Gorham Original a true classic. And what keeps it in fashion, generation after generation.

To know more about why so many generations have chosen Gorham, send for our free booklet. Write to The Gorham Company, P.O. Box 2823, Providence, Rhode Island 02907.



Selection of Gorham Sterling designs from left to right: Chantilly, Fairfax, Strasbourg, La Scala, Rose Tiara, Hispaña.

# Gorham. Now the last word in China and Crystal

Introducing a selection of the newest Gorham Originals. In fine china and crystal.

Both carry with them all that the phrase "a Gorham Original" has come to mean over the past hundred and thirty years.

Gorham China, like Gorham Sterling, offers beautiful designs that are as different as the woman who will choose them. Simple to ornate, classic to up-to-the-minute.

Elegant, proudly crafted, translucent. Each a completely timeless fashion.

Gorham Crystal is hand-blown, of course. In time-honored or decidedly new silhouettes. Sparkling clear or with hand-cut decoration. Some in a rainbow of accent colors to match or contrast with your own creative settings.

Gorham China and Crystal. To turn a table setting into table fashion.

**Now you can fashion your Total Table with Gorham Originals. In Sterling, China and Crystal.**



As shown, from left to right: Gorham Crystal in Renoir, Tivoli, Midnight Mist, Accent Brown, Cavalier. Gorham Fine China in Bridal Bouquet, Black Platinum Contessa, Thea, Lorenzo de Medici.



## The Philadelphia Carpet look ...a unique decorating adventure



The Woolmark is  
your assurance of  
quality tested  
carpets made of  
pure wool pile



# PHILADELPHIA *Carpet Co.*

*Since 1846, the quality of elegance undertoot*

Division of Shaw Industries, Inc.

PHILADELPHIA CARPET COMPANY • MAIN OFFICES: CARTERSVILLE, GA. 30120

HOUSE & GARD



If you have an eye for beauty  
and an instinct for value...

# *Ballerina* can be yours as a gift

with membership  
in Sculpture Collectors  
and no obligation  
to buy anything now or ever.

Besides being a fine example of contemporary sculpture, *Ballerina* is a fine example of what Sculpture Collectors, Ltd. is all about. It was commissioned exclusively for members. And created by a young sculptor named Anthony Cipriano.

If you never heard of Anthony Cipriano before, that's precisely the point.

Once a sculptor's fame goes beyond the small circle of art experts, the value of his work shoots sky-high. For collecting purposes, he becomes the exclusive province of the very rich.

Sculpture Collectors is always on the lookout for fine sculptors who haven't yet reached the impossible price brackets. Anthony Cipriano is one of them. His work has been exhibited in museums. And won a number of prizes. But, without Sculpture Collectors, you might not even have heard his name until he was beyond your reach.

**For people who want to make fine sculpture  
a part of their everyday lives.**

Four times a year, Sculpture Collectors will give you the opportunity to purchase new works by upcoming artists like Anthony Cipriano. Each work is individually signed, then hand-cast in Foundry-Stone (a newly developed polyester that permits a wide variety of textures, colors and finishes) in an edition sufficient to meet the needs of membership.

As a member, you are *never* obligated to buy anything. In fact, when a work does appeal to you, you may keep it for 30 days before making up your mind. If you decide to purchase it, you will pay between \$35 and \$50. *Never* more.

**Enjoy "Ballerina" for 30 days—  
then decide whether to join.**

Fill out and mail the coupon below, and we'll send you *Ballerina* by Anthony Cipriano. Live with it for 30 days. At the end of that time, if you want to join Sculpture Collectors, simply send us our \$10 membership fee. And keep *Ballerina* as your free gift for joining, along with a complimentary subscription to an authoritative sculpture journal, *The Foundry Mark*.

**Sculpture  
Collectors** 185 Madison Avenue  
New York, N.Y. 10016

Please enroll me as a member and send me my introductory gift of membership, Cipriano's *Ballerina*, cast in Foundry-Stone. If I choose, I may return it within 30 days, thereby canceling membership. Otherwise, I will pay my \$10 lifetime dues. I have no obligation to buy anything, now or ever. 15A2

Mr. \_\_\_\_\_  
Mrs. \_\_\_\_\_  
Miss \_\_\_\_\_ (please print)  
Address \_\_\_\_\_  
City \_\_\_\_\_  
State \_\_\_\_\_ Zip \_\_\_\_\_

One membership per family. Offer available only in U.S.A.



*Ballerina* is a triumphant  
ing of traditional  
modern. Like all Sculpture  
collectors offerings, it comes  
with a certificate of authenticity,  
a biography of the artist,  
and an appreciation of the  
work. The statue stands  
tall on its own base.

**BOARD OF ADVISORS**

- Donziani  
Professor in Storia e Filosofia  
University of Leonardo da Vinci  
Italy
- Wildstein, Director  
in Gallery  
New York, New York
- F. H. C. Russell, Esq.  
Director  
London and Surrey, England
- Conway  
Professor of Drawing & Painting  
Bristol University
- Eugene Clairin, Professeur  
Nationale des Beaux Arts  
France
- Fried Reinhardt  
in Residence  
University of Illinois
- Zucker  
Professor in Fine Arts  
University
- Fawcett  
critic  
London, England

57-1A

## AVOIDING THE UNHAPPY MEDIUM

continued from page 10

ment pervades the entire operation. I become part of my work, and sometimes the results are highly unconventional ideas that suit my clients perfectly. Some of the ideas are departures they would never think of, or if they did, might be afraid to try themselves. For instance, a beautiful screen placed where one is not strictly necessary, except that it makes the room glow when the afternoon light strikes it in a certain way. Or a patterned rug on top of the plain carpet. Or a pair of extraordinary animals flanking the fireplace. Or a table designed especially for the room.

**S**ometimes people don't trust their own taste or mine either. One client in New York wanted her big living room to look like a room in the country: "White, white, white." I heartily approved all she specified—modern furniture, clear colors, everything washed in light. When the room was done, it looked just the way she planned it, but to me it was rather cold looking and somehow unfinished like a low garden with nothing in the background. What the room needed, so to speak, was trees. One day I sent up a big contemporary painting and had it set on the mantel, just to get a reaction. A message was on my desk the next morning: "Will Mr. Baldwin please come and take that terrible thing away." But I could see that the painting lifted the room into a whole new dimension, so I enlisted the help of the woman's husband, who loved it, and we persuaded her to leave it for a week before making a final decision. For the first day or two she looked on the painting as some kind of gate crasher, but by the end of the week she wouldn't part with it. In decorating as in anything else, it often takes time to make friends with something strange. Many of the woman's friends will probably react to the picture at first the way she did, for it is a contemporary painting, admittedly, with specialized appeal. But it is a wonderful one in itself. And now she thinks it is, too.

### ***Invest in the unexpected***

Please don't think for a minute that I'm advocating a lot of trinkets, or novelty for its own sake. What I am advocating is the use of good sound design, but in unexpected ways. A decorator has an advantage in this respect because he has access to imports, antiques, designer showrooms that the average person does not. If he is familiar with your tastes, he can show you a lot you might otherwise miss. But even without a decorator you can bring some dazzle to a commonplace room. The first step is to take a deep breath. Become a bit of a daredevil. If you have some money to spend, surprise the eye with indirect lighting, an eccentric old commode, or a modern coffee table. Splurge on a painting. Or replace a pe-

Continued on page 210



*A woman's prerogative.*

*Your first Crane's personalized stationery is only the beginning.*

*Once you have your engraved monogrammed die, you can create your very own collection of note papers and informals.*

*Select the colors, textures and borders that are you.*

*We don't believe that personalized stationery should box you in.*

*Crane... when words alone are not enough*

Crane's stationery is produced in Dalton, Mass., entirely from reclaimed cotton fibers.



# BEAUTYREST. THE ULTIMATE OVERNIGHT VACATION.

Our Queen size Beautyrest® Exquisite Set is admittedly indulgent. The ticking is luxurious damask.

And there's an extra something on top of the mattress that cuddles you like a comforter.

So you relax. And float into a deeper sleep than you may ever have known. A sleep so deep it's like an overnight vacation, in some fantastic place.



**Beautyrest by Simmons**

To give every part of your body a good night's rest.

Prices start at \$279.95 for the Beautyrest Exquisite Twin Set. Prices suggested except in Fair Trade States. For your Simmons dealer call free: 800-631-1972. In N. J. call 800-962-2803.



# Six reasons to buy Sears Spring Lake Carpeting. Aside from the fact that it's gorgeous.

You'll love the elegant sculptured look. You'll love how the rich colors harmonize with your room. But just wait until you've lived with Sears Spring Lake awhile. That's when you'll know you're getting your money's worth.

## **It's carpet with more carpet to it.**

Our Spring Lake pile is Acrilan® acrylic for long wear. For stubborn resistance to crushing, fading, stains. But any good Acrilan carpet could give you those features.

What Sears has done is use more Acrilan to the square yard. Actually 67% more fiber to the yard than Acrilan standards require. The tight, 3-ply yarns give a rich, tightly tufted construction that means super wear—year after year after year.

## **It keeps clean without a lot of cleaning.**

That super-dense carpet construction keeps grime and spills and most stains on top of your carpet, where they can be whisked away easily. Which means easier cleaning for you. Gentler cleaning. And a carpet that will look fresh and young in your room.

## **The way it's woven is very special.**

First of all, this sculptured pattern is exclusive to Sears. A soft scroll design, each carpet a swirl of two rich colors. But it's the special Wilton loom weaving that makes this carpet such a unique treasure.

Only Sears sells the Wilton weave carpet for your home. It's a slow weaving process. Intricate. In fact, it takes 12 times as long to manufacture one roll of Spring Lake as a roll of regular tufted carpeting. But Sears thinks the extra "bounce-back," the sturdy construction, and the lush quality look are well worth it.

## **Test after test after test.**

Fade tests. Stain tests. Wear tests. You name it—Spring Lake has had it, and come through with high honors. In fact, Sears retail testing laboratory (the world's largest of its kind) has rated Spring Lake a "Sears Best" buy. A ranking they don't give out lightly.

## **The price is right.**

Sears thinks everyone should be able to own carpeting this fine. And being

Sears, we're in a unique position to make it happen. At a price you can afford.

## **Sears gives you an expert who'll give you the answers.**

Carpeting is one of your major home investments. You deserve the time and service of an expert. That's where our highly trained carpet salesman comes into the picture. He'll understand your special problems—and probably will have a solution you'll be happy with.

He'll come to your home if you wish—make sure that the colors you choose are right for your furniture and draperies. He'll see that you get accurate measurements, proper installation. And he'll be as close as the nearest phone if you have any problems or questions.

**Sears**

Choose from 10 luscious color combinations. Available at most larger Sears, Roebuck and Co. stores or by catalog.





**TIME**  
**LIFE**  
**BOOKS**

announces a new series

# The American Wilderness



**PIKA** builds its nest of grass, which it gathers and sets out to dry like hay in the sun.

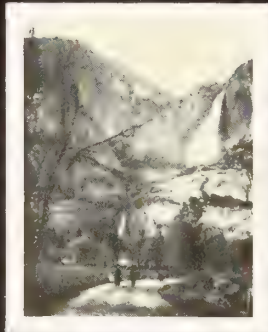

**FIRST VISITORS TO YOSEMITE** described waterfalls as "living light from heaven." By 1900—when photo above was taken—annual influx of sightseers had risen to 10,000.

PHOTO BY M. B. BROWN, NATIONAL HISTORICAL MUSEUM OF LOS ANGELES COUNTY

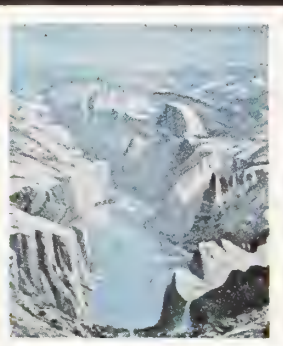
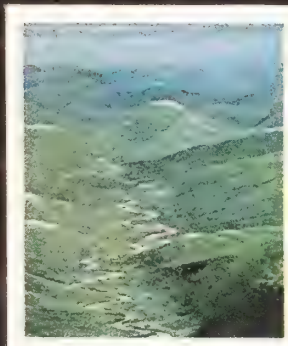

**PRE-HISTORIC YOSEMITE** as it may have looked is shown in these two paintings. At left, 50 million years ago, a wide trough. At right, 10 million years ago. In the book, 4 more paintings depict various stages of valley's geologic history.



**ONLY 215 BIGHORN SHEEP** remain in the Sierra. There were an estimated 2 million in America in 1800—fewer than 8,000 today.



**GOLDEN TROUT**, which author Bowen calls the "fussiest, subtlest feeders" of any fish he has ever encountered.

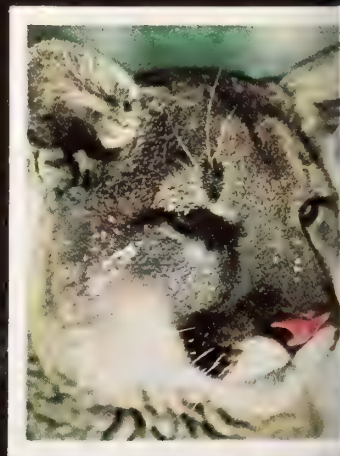

**MOUNTAIN LIONS** still roam Sierra, though they are scarce today. From 1907 to 1963, California paid out \$388,730 in bounty for the kill of 12,461 cats.

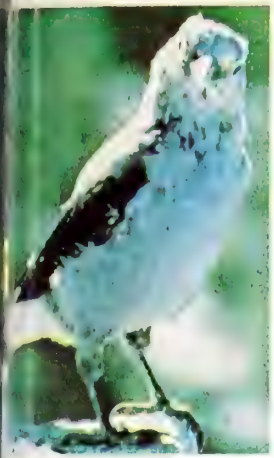

**NUTCRACKER**, an avid opener of pine cone seeds, spends its time seeking food in the forest of whitebark pines.



**WILDCAT BLOOMS** of camas lilies. Indians cooked and ate onion-like bulbs of the quavariety.

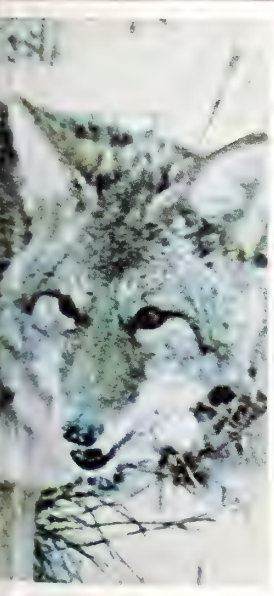

**WOLVES** have been known to travel 30 to 35 miles an hour for a mile. Early vaqueros needed they could understand the talk.

### A Last Stronghold for the Big Cats



## Spend 10 days in The High Sierra

as your introduction to this **TIME LIFE BOOKS** spectacular new series by

What's left of the American wilderness is one of our greatest national treasures. More and more our nation is beginning to realize that wilderness is necessary to our spiritual and ecological health. Congress has set aside 10 million acres of unspoiled American wilderness to be kept "forever wild."

#### Why This New Series Is Needed

To familiarize American families with this vast natural treasure and to bring its power of spiritual refreshment into the living room, TIME-LIFE BOOKS is publishing a spectacular new series, THE AMERICAN WILDERNESS.

And as your introduction to the series, you are invited to enjoy free for 10 days the vast, glorious area protected by eight national forests and three national parks—The High Sierra.

Less than a day's drive from Los Angeles is the gateway to one of the wonders of the world—the Sierra range, 400 miles of cliffs and forests and meadows.

You'll begin, in the first 16 pages, by wandering through an unusual portfolio of spectacular two-page full-color photographs which capture the grandeur of the High Sierra through the changing seasons.

Then you'll plunge into a long, fascinating, radiantly illustrated tour through the flora, the fauna, the geological marvels, and the history of this precious preserve.

You'll push far beyond the parking lots and picnic tables crowded with tourists—into the lonely deep forests and high ranges accessible

only to hardy hikers. There you'll learn about wonders of wilderness most tourists never experience.

And through vivid commentary by a keen naturalist who has made a lifelong study of the wilds, your eyes will be opened to fascinating details you might otherwise miss even if you were actually there.

You'll gaze in awe at the largest living thing on earth—the towering sequoia redwoods, growing for 3,500 years or more, with trunk diameters as thick as 35 to 40 feet. You'll see a waterfall 15 times taller than Niagara Falls... and a sheer drop at the foot of Junction Ridge which is deeper than the Grand Canyon. You'll discover on a single mountainside the whole range of natural life found from Mexico to Alaska.

#### A Bird That Flies Underwater

But you'll also discover such easily overlooked delights as the whitebark pine, which grows only 1/8 inch a year... the ouzel, a bird that strolls and flies underwater... the elusive, dwindling, rarely glimpsed bighorn sheep, which has heavy full-circle horns a yard long and can scramble down a 150-foot cliff in seconds.

You'll learn of the gaudy history of this fabled region—of "nuggets" of pure gold weighing 20 pounds—of the snow storm so fierce that it filled one fourth of the interior of a mountain cabin with snow blown through the keyhole.

Only the great color photography and engaging text of TIME-LIFE BOOKS could capture so memorably the magic of this extraordinary re-

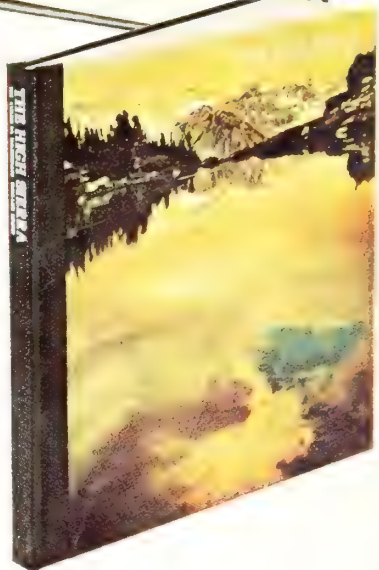

- 40,000 words of text
- Written by avid outdoorsman Ezra Bowen with noted conservationist Martin Litton as consultant
- 9 by 10 3/8 inches
- 184 pages
- More than 100 illustrations—photographs, paintings, maps, including 87 pages in full color

gion. Nature lovers will want to memorize details for future guidance. Conservationists will want to show the book and read it aloud to their friends. And anyone weary of parking lots, traffic jams, smokestacks, and hot dog stands will browse through this volume with a refreshed spirit and renewed reverence for the wonder and beauty and tenacity of living things.

#### THE HIGH SIERRA Yours For 10 Days FREE

The High Sierra is yours for a 10-day free examination. Then decide if you want to keep it for only \$5.95 plus shipping and handling, or return it with no further obligation. If you keep The High Sierra we will send you another volume in the series on approval every other month. Each book is \$5.95 and you may cancel this subscription at any time. There is no minimum number of books you must buy. Mail post-paid reply card today for a 10-day FREE examination. If the reply card has been removed, write TIME-LIFE BOOKS, Dept. 0401, Time & Life Bldg., Chicago, Illinois 60611.

#### Among Other Volumes in This New Series



In some of the other volumes in the series, you will explore the "outrageous magnificence" of Wild Alaska, with glaciers as big as Rhode Island and the world's biggest bears... The Grand Canyon, with its mile-deep walls providing a stratified profile of the earth's geological past... The Everglades, North America's largest subtropical wilderness... the tidal and forest life of The Northeast Coast from fog-shrouded, storm-racked Maine to Nova Scotia and Gaspé. Still other volumes will take you to many other fascinating regions.



Introducing

# Belvedere

For people who  
recognize and cherish  
the real thing.

Newest in Sterling by LUNT.

*Write for literature and prices on Lunt's new Belvedere and other Lunt patterns. Dept. HG-5 Lunt Silversmiths, Greenfield, Ma*



**SINGER**



**A FAMOUS NAME NOW IN FURNITURE SINGER FURNITURE**

SINGER FURNITURE, 30 ROCKEFELLER PLAZA, NEW YORK, NEW YORK 10020

# Ham or Grand Ham?

The difference is a spoonful  
of Grand Marnier.

Next time you're baking your favorite ham, try adding a little Grand Marnier. It's fine old cognac mysteriously sweetened with bitter orange. So in one easy step it can take a ham and make it something right out of a ham lover's dream.



## Grand Marnier

You don't have to be a gourmet  
to cook like one.

Carillon Importers, Ltd., 745 Fifth Avenue, New York City 10022.  
Product of France. Made with fine cognac brandy. 80 proof.  
© Carillon Importers, Ltd.

## THOUGHTS FOR THE HOSTESS

BY MARY MOON HEMINGWAY

In company with Erasmus I would like to raise my voice in praise of folly—or at least in a little *April foolishness*. As Darwin said, “I love fool’s experiments. I am always making them.” How can you be sensible unless you practice a bit of foolery too?

My idea of a pleasant folly is to give *a party lavished with fool’s gold* at which everyone may act the fool with happy impunity as the invitations should imply. Written on gilt-edged paper or in gold ink they might go as follows: “Please come to an evening of lighthearted tomfoolery (date, time). There will be a serious buffet supper despite Pope’s contention that the food of fools is flattery. In keeping with the setting—fool’s gold—please wear something golden. For fools who rush in where angels fear to tread, there will be dancing. For fools who are soon parted from their money, there will be games of chance, bridge with stakes, poker. Come and enjoy making a fool of yourself. R.S.V.P.”

*The decorations* will be the leitmotif. Lots of yellow flowers and gold spray paint are a must. Start right at the front door with masses of forced forsythia and jonquils in gilded baskets or “gold plated” florist’s containers. On to the living room. If the dancing area is spacious enough and you can retire the furniture, rent little gilt chairs to define the perimeter, ballroom fashion. Fill the fireplace with more forsythia and gold-sprayed leaves. Let daffodils, tulips, and their ilk spill over the mantel from gold-painted bread tins. Mark the four corners of the room or the doorway with lush arrangements of still more flowers and gilded leaves placed on borrowed pedestals.

*On the buffet table* perhaps a lamé cloth (glittering material, not too dear, may be found at theatrical supply houses). Or spray a plain plastic cloth with gold. For a centerpiece, splurge with a ransom heap of gold “nuggets” spiked with flowers. Gild biggish stones or coal and intersperse the “lode” with water picks holding yellow flowers and gilded leather fern. To keep you on the gold standard, gold candles are available and vermeil place settings are usually rentable—gold and white china as well. You can use the same theme, small scale, on small tables for four.

*A menu with a golden glow* might include: a platter of *amuse gueules* (tongue teasers) to be passed with the cocktails—golden brown cheese sticks; spiced kumquats; a dip of cream cheese cum chutney, curry, and bacon bits; eggs stuffed with a yolk-and-chopped-walnut mixture. For the buffet, Cuban orange chicken (broilers split, baked, and bathed with undiluted frozen orange juice and garlic, and finally topped with Italian salad olives); saffron rice; and—to avoid monochromaticity—puréed peas. For dessert, any sunny pineapple or lemon concoction; or perhaps peaches and apricots with crème Chantilly and ladyfingers; or a marmalade soufflé; or a lemon sponge cake layered with curaçao butter cream filling and iced with orange glaze. Gold-foil wrapped chocolate money, naturally, and possibly, Goldwasser with the coffee.

Continued on page 34



# Black is beautiful White is beautiful

København is beautiful. And has been for years — in red, yellow and blue. Now we introduce two new colors — black, and white. The only two colors as basic as the original three. Notice how the natural color of food is vividly enhanced against black and white. Potatoes, tomatoes,

carrots, beef, (even boeuf), seem to be more tempting in these pots. If you like our black and white, just wait until you see our full color brochure of 596 tabletop classics. Send 10¢ to Dansk Designs Ltd., Dept. BW, Mt. Kisco, N.Y. 10549. **DANSK DESIGNS LTD.**

more than  
just window dressing.  
graber fashions the room.

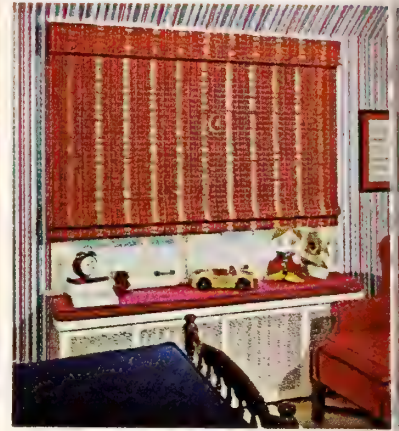

**Graber**  
DRAPERY RODS  
WINDOW SHADES

*The Window Fashion People*



These fashion turned-on days, turn to Graber for window shades and drapery rods that set the fashion. That color-key or complement the whole decor of a room. That startle with originality and enhance with elegance. Yet Graber Quality . . . in shades of woven wood, cloth, vinyl, or in decorative, traverse, curtain or tension rods . . . needn't cost you more. Get your copy of the new, full-color, excitingly illustrated, 36-page book, "How To Create Your Own Beautiful Window Fashion," only \$1. At any Graber dealer, or write Graber Company, Graber Plaza, Middleton, Wis. 53562



A CONSOLIDATED FOODS COMPANY • RESPONSIVE TO CONSUMER NEEDS

# Can you give up those squashy arms that wear out?

ly upholstered furniture  
ine in a parlor. But it wears  
too fast in a family room.  
the upholstery and padding  
the arms that go first. So  
don't upholster the arms.  
We make a frame of solid  
oak. And finish the entire  
frame by hand.

Then we add thick foam  
cushions, which are usually  
covered with **HERCULON**,\*  
the longest lasting, most soil  
resistant fabric we can find.  
The cushions are not attached  
to the frame. So you can turn  
them over. And you can unzip  
the covers when they do wear  
out, and replace them inexpen-  
sively.

But the furniture frame  
itself won't wear out. We guar-  
antee it under normal house-  
hold use as long as you own it.

We make complete family  
room groups in all styles with  
sofas, chairs, town house sofas,  
chairs, tables, bars and stools, rockers,  
ottomans, bookcases, table  
chair sets, all to match. And  
all made of solid oak to  
hold the warmth and solidity  
you want in your family room to  
go with beautiful things like  
this Bruce herringbone floor.  
The Vinci Oak town house sofas  
shown above about \$260  
each, end table about \$80,  
cocktail table about \$90.  
For color booklet and a copy  
of our guarantee send 25¢ to  
Howard Family Room Furniture,  
Barkville, Mississippi 39759.



**HOWARD**  
Guaranteed family  
room furniture

\*Registered trademark of Hercules Incorporated, Wilmington, Delaware, for its olefin fiber.

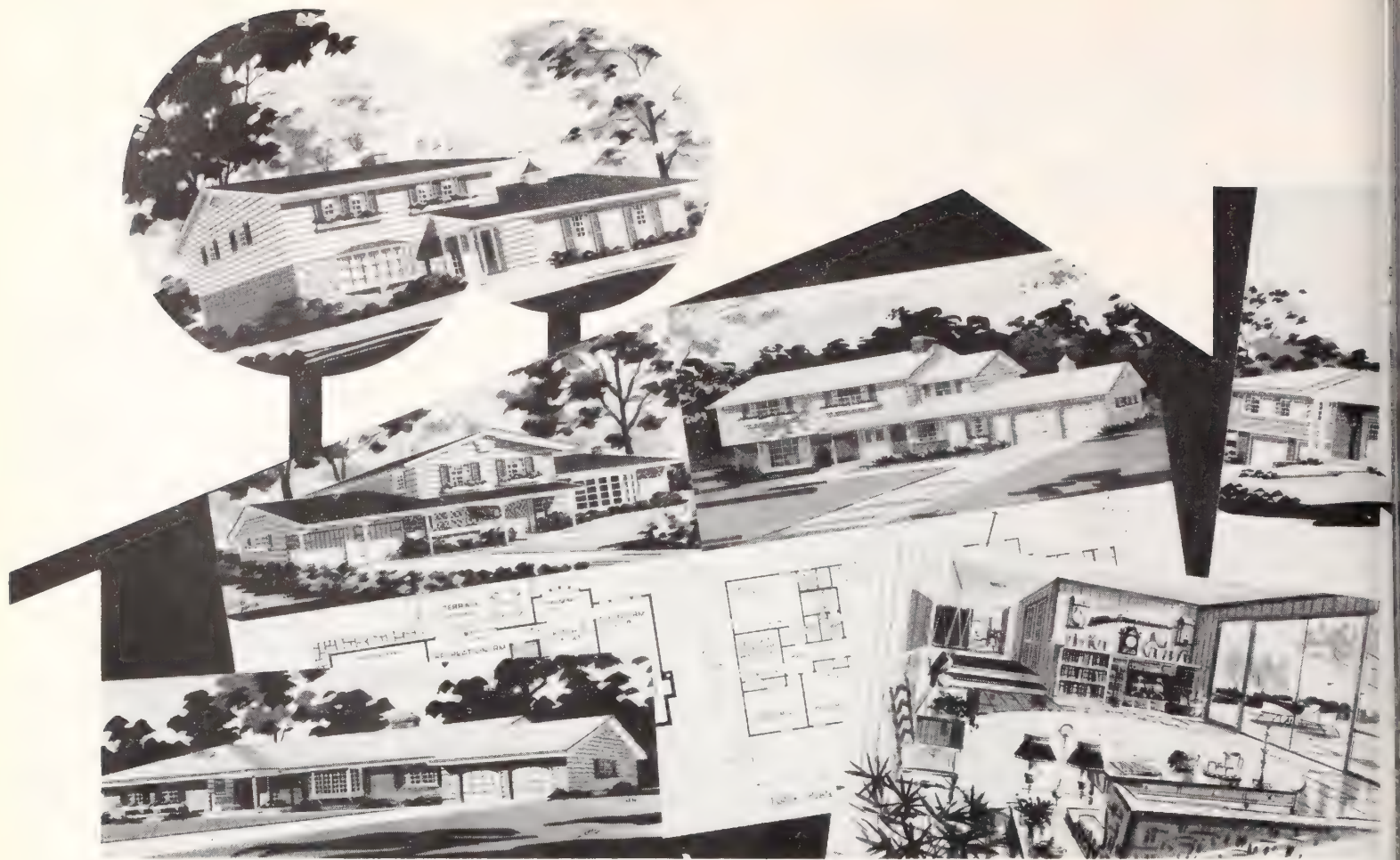

# Find your dream home for \$5<sup>00</sup>

You can find your dream home in the ASPP Book of Plans — the largest selection of exclusive international designs available anywhere. Over 200 designs from architects all over the world are featured, in all price ranges, illustrated with colourful photographs and drawings. But this annual book gives you more than just house plans. It's your key to a comprehensive range of free services offered by ASPP.

ASPP stands for Architectural Services Planning Partnership — and that's what we offer, planning and service. We're part of an international organization; over the past seven years, more than ¼ million persons in Europe and Great Britain have bought our Book of Plans, and many thousands of families are now living in ASPP homes.

When you choose to build a home from a design in the ASPP Book of Plans, you take

advantage of extensive ASPP experience in the home planning and building fields — a vast network of resources that has retained top architects, builders and suppliers under the ASPP banner. It's there to serve you and protect your interests. And save you money at the same time.

ASPP can help you find the right lot, put you in touch with top ASPP builders and suppliers and give you professional advice about interior decorating. We'll help you sell your old home profitably. And give you advice about financing your new one by finding the best terms for your mortgage. All for free.

## ASPP

Of course, all ASPP house plans conform with local building requirements — and your requirements. You may buy an ASPP plan alone or order a complete home in kit form, delivered ready to assemble on your site. For a nominal charge, you're welcome to specify changes in the basic design of the home of your choice to make it more uniquely yours. Above all, *you are the boss.*

Our service doesn't stop there: to keep you up-to-date on the latest building trends and designs, new products, locations of ASPP exhibit homes, current land prices and financial climate, you will receive a free quarterly newsmagazine with your purchase of the annual ASPP Book of Plans.

Spend \$5.00 and find your dream home. We will send you the ASPP Book of Plans, the quarterly newsmagazine and access to the full range of helpful ASPP services.

Please rush me the ASPP Book of Plans.  
I enclose a cheque or money order for \$5.00 U.S.,  
payable to Architectural Services Planning Partnership.

Name \_\_\_\_\_

Address \_\_\_\_\_

City \_\_\_\_\_ State \_\_\_\_\_ Zip \_\_\_\_\_

ASPP — 100 Erieview Plaza — Cleveland, Ohio 44114 — U.S.A.

(Canadian residents: Send \$5.25 (Can.) to: ASPP, P.O. Box 234,  
Toronto Dominion Centre, Toronto 111, Ontario, Canada).

H64-72



**BLACK BLACK.  
GREAT COLOR IDEAS BEGIN WITH KOHLER.**

Introducing Black Black. Stunningly neutral. Totally elegant. Compatible with everything. Lets you live with tomorrow's decorating changes. Center: The Bath, 5½' x 7' of bathing luxury. At right: Lady Vanity, the shampoo center that's also a baby bath. At left: Rochelle toilet, new Caravelle bidet,

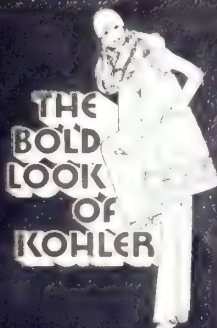

and new Man's Lav shampoo/grooming center. Faucets and fittings are Kohler's Alterna in brushed gold electroplate. Black Black is available in top-of-the-line products. For more great bathroom ideas, see your Kohler plumber or send 50¢ to Dept. B, Kohler Co., Kohler, Wis. 53044.



## What makes Brown Jordan furniture expensive is what makes it Brown Jordan.

What makes Brown Jordan? Exquisite designs like Classic II. Durable elegance that springs from a no-compromise attitude toward construction. Our hand-cast aluminum is hand-welded for smoothly

invisible joints. Table tops are individually cut and fitted. Even the prime coat is hand-rubbed. That's what makes it Brown Jordan—and inexpensive at the price. Don't settle for anything less.

**BROWN JORDAN**  
A SUBSIDIARY OF SCOTT PAPER COMPANY

You'll find Brown Jordan at leading stores and interior designers. For color brochure and nearest dealer, write Brown Jordan, El Monte, Cal. 91734. Plant also in Newport, Ark.



Michelangelo. 24-piece service for 8. In sterling, \$219.90  
60-piece service for 8. In stainless, \$129.95. At fine jewelry and department stores.



Like a bride's cooking,  
Oneida's Heirloom Sterling gets even better with time.

 **ONEIDA**  
The silver cube. Our silversmiths' mark of excellence.

continued from page 26



**When the Queen of England wanted bone china for her wedding table, she chose Aynsley.**

The Queen had her choice. And she chose Aynsley. It's that good! Take *Pembroke*, for instance, an original 18th century design by Aynsley, executed in rich, raised enamel colours.



**And when the president's daughter wanted crystal, she chose Waterford.**

The *Kinsale* goblet, made by hand with heart, is a signed original, as is each piece of Waterford Crystal. For free brochures on how to wine and dine happily ever after, write to Waterford & Aynsley, 225 Fifth Avenue, New York 10010

Photo: Pevin

A friend of ours is giving a dinner party for friends of hers who share a mutual sense of nonsense—a *foolishness party* to which each couple is asked to bring the most foolish thing they can find costing not more than five dollars. After the lot has been exhibited and voted upon, the winner may take all or place all in a grab bag to be shared by all. This has the merit of shared laughter and lightminded philosophizing.

If fools' names and fools' faces often appear in public places, it might be fun to prove the point by collecting memorabilia and news clippings from yearbooks, bridal books, newspaper files et al. and *making a series of unidentified montages* for the deciphering and delectation of old friends gathered together at my house for lunch or dinner. While enjoying apéritifs, they could try to identify the montages, and for a prize, why not a photograph album?

Not being particularly partial to practical jokes, I am more inclined to think of April fool in terms of *surprise dishes*. One of my favorites, a Spanish melon hollowed out and filled with a liqueur-laced macédoine of fruits left to ripen in the refrigerator overnight and recapped before serving. Other delectable deceptions are hot breads filled with surprises: popovers stuffed with chipped beef in cream for a brunch; brioche stuffed with Swiss cheese and reheated before serving; scooped out corn muffins filled with cooked sausage meat and retopped before a gala breakfast. Syrian pocket bread is made for surprises: filled with ratatouille, heated up again and cut into pie-like wedges for lunch; or with a cheese mixture baked inside for exotic sandwiches. Hard rolls filled with creamed mushrooms are something to try, too.

*Punch* can be a fooler, but I believe in letting my guests know about its authority however smoothly disguised. Often overlooked in our straight-drink age, punch is a pleasant, practical way of quenching a lot of thirst without the problems of an open bar. It's especially convenient for a midday do or open house. Surprisingly good: half Southern Comfort, half cranberry juice with a judicious dash of lemon. Interesting and refreshing: brandy, tea, apple juice and sparkling water. For more ceremonial occasions I favor a good Blanc de Blancs such as Krieter melded suavely with strawberries, vin rosé, and a dash of cognac. Mathematical proportions are not necessary. Fool around and create your own formula.

To prove that you cannot fool all of the people all of the time I'm going to give a *guessing game party*—taste, touch, smell, sight, sound, or combinations thereof. Perhaps a can-you-remember kind of thing anchored to one specific decade. Provided with pad, pencil, and refreshment, the group can try to identify bits of music (make up a tape or have someone serve as instant record switcher), quotations, incomplete advertising slogans to be completed, incomplete headlines ditto, fashion fads to be named, athletic records to be tied to their makers. To whet the memory, guests might even be urged to come wearing or bearing some symbol of the period. Or perhaps for sheer foolery, a revival of *The Game*, using phrases in which fool or foolish occurs.



**The Peppermint Martini.**  
(An interim idea.)

Somebody once said, "If the perfect martini is ever created, it won't be a martini."

Until now, two things stood between the martini and perfection. Gin and vermouth. Substitute Smirnoff for gin and you're halfway home. But what can you substitute for vermouth? We haven't found it yet, but we've come close with peppermint schnapps. (Honest!) It gives a martini a chilly freshness so brisk it's almost startling.

You might consider having one or two sometime. Like when you're describing the ups and downs of your day to someone who loves you. Meanwhile we'll keep looking for something even more perfect.

**Smirnoff**  
leaves you breathless.®

We put more into  
our stainless steel  
coffeemakers,

so you get more  
out of them.



GE stainless steel coffeemakers are not only beautiful outside, they have some beautiful things inside. Like "Rapid Brew," GE's unique way of brewing your coffee quickly. Or "Mini-Brew,"™ a special basket for brewing two or three cups when that's all you want. Like a window on the side, called "Peek-A-Brew,"® so you can see how much coffee's left. And "Keeps-Warm," another special GE feature, to keep the coffee at that just-right temperature first cup to last.

Stainless steel means your coffeemaker will be easy to clean. And will last. Available in 8, 10, or 12 cup sizes.

There's more to our coffeemakers than just a good cup of coffee.

®Registered trademark of the General Electric Company

GENERAL  ELECTRIC

Nature takes her time in creating color. So do the scientists at Enka. Because we want the colors our nylon takes, to look as natural as the colors you see in nature.

And to keep them looking that way as long as possible.

Take this carpet made of Super Bulk™ nylon. We not only recreated the color of rocks

that took nature a million years to make, we even recreated the way sunlight is reflected off them.

But natural color isn't the only reason Majestic chose our new Super Bulk nylon for their Fashion Plate Collection.

Another is Super Bulk's thick, luxurious look.

In fact, each time you walk

on it, super-thick Super Bulk gives you a delicious sinking feeling. Because it makes plush carpets plusher; not because of its price.

Of course, like all nylon, carpets made of Super Bulk always bounce back. Even under the pressure of years of heavy traffic.

And because it's stain

resistant, washing them is as effective as a spring shower washing away dirt.

You'll find Majestic's Fashion Plate Collection in practically every color under the sun. Naturally. But to find the store that sells them, just write to Majestic Carpet Mills, Inc., P.O. Box 647, Cartersville, Georgia 30120.

Now you can have a carpet in the same natural color it took nature a million years to make.



Fashion Plate Collection by Majestic.

Super Bulk by **ENKA**. The nylon for natural color.

# Disston Cordless Electrics.

## The go-anywhere lawn care products.



They're the lightweight way to save trimming time. To sculpt and shape shrubs and bushes, use the Disston Shrubber. Weighs less than three pounds. Easy to use. Safe. Has no cord to trip over or cut.

For walk-along trimming, the Upright Grass Shear cuts along edges, under fences, around walls. Also available in the easy-to-use hand models. All Disston Cordless Electrics are battery operated. Rechargeable overnight. Recharger unit included. Disston, Inc., Pittsburgh, Pa. 15219.

Now at hardware, lawn and garden, and department stores.



Hand Model \$19.99\*  
Upright Model \$29.99\*

Shrubber \$29.99\*

Not shown: Heavy-duty  
Hedge Trimmer \$59.99\*

**DISSTON**  
Cordless Electric Lawn Products

\*Suggested retail price

For where to buy, call toll free 800 631-1972.

A GARDENER SPEAKS HIS MIND

# Tuberous begonias

## and their nonnegotiable demands

By William B. Harris

Some of the most popular plants seem to cause gardeners trouble, enough so that many throw up their hands and quit trying. These plants are not really difficult to grow, but they are exacting, so much so that you can call their demands nonnegotiable. One of them is the tuberous begonia, a plant that produces flowers of fantastic beauty when it likes the way it lives. In the late 1930s my luck with them was zero. Reading about them in newspapers, horticultural magazines, and nursery catalogues disclosed the same "facts"—they liked shade, a good garden loam, and moisture. It took me several seasons to discover that tuberous begonias hate shade, that they dislike good garden loam intensely unless it is loaded with enough coarse builder's sand to drain away excess moisture immediately, and that moisture is not to be confused with wetness.

Let's first tick off the specifics for the culture of tuberous begonias as bedder plants. (Pot culture will be discussed later.) No one point is more important than the others for the basic objective is to produce a massive root system from the dormant tubers in such an orderly way that root growth is not checked. Each step in the culture of tuberous begonias has that one objective.

**1. Tubers should be seedlings** or, obviously, last year's tubers. Tuber size makes a considerable difference. Some seedlings are 2½ inches or more in diameter, others go down to an inch. Smaller sizes hardly ever throw more than one stem. Two stems are normal for the larger sizes and many of them throw three, which, of course, make large husky plants and a fine display. Roots sprout from every area of the tuber (bottom,

sides, and top). It follows that shallow planting will not produce the root system required. When started, the top of the tuber (any size) should be ½ inch below the surface and kept at that depth when planted out or potted. (Instructions that advise not covering the tuber are faulty.) It is wise to order a few more than are actually needed since some tubers will refuse to sprout—they have been kept too damp, due to an uneven compost mixture, or too dry, because they were missed in watering. If all bulbs fail to grow they might have been frozen in transit. But you will know this because the bulbs will be very soft by the time you get around to planting them. Actually, few begonia tubers are truly blind (have no buds) but the lot can die because of overwatering, dryness or too much fertilizer. Also, all tubers do not sprout at once some are very slow. Dig these up with care and if they show any white thread-like roots, plant them back. If they are soft, throw them away—they have been overwatered. If sound, nick them with a fingernail. Those that show a woody, yellowish body are too dry and will never sprout. Plant back, in new compost, those that show a nice meaty body. This may not be welcome news, but failure with a sound tuber is ninety-nine out of one hundred times the grower's fault.

**2. Plant each tuber right side up.** The top is generally concave, with scars showing the location of last year's growth. The bottom is always rounded and it looks somewhat like an unshaved thick-whiskered male chin. It is somewhat harder to tell the top from the bottom of small tubers, but not much.

**3. Start tubers in March**

Continued on page 4

# Now you're cooking out with gas.



It's simple to cook whole meals outdoors with a Charmglow gas grill. Anything that's good cooked indoors will be even better cooked out. You get real outdoor flavor. With no lighter fluids, no ashes, no mess. Gas reaches cooking temperature fast, keeps the exact heat you want. Gas, it's the clean energy for today and tomorrow. So go ahead. Broil, grill, barbecue—cook seven-course dinners outdoors on a Charmglow gas grill. See your dealer, or write Charmglow Products, Inc., Box 329, Antioch, Ill. 60002.

Idea booklet! 24 pages of patio layouts, color photos, complete details on landscaping and accessories. Everything you need to build your own "outdoor room." Send \$1 to Dept. B at the Charmglow address above.



Charmglow® 

# New idea from Formica!

Don't just build a new home or remodel...  
renew your environment.

Formica introduces a new concept of indoor living. We call it the Formica Environment. Where smart design is practical too. Think of how great Formica® brand laminates are on kitchen work surfaces... then think of how great they would be throughout the home! Walls, doors, cabinets... you'll find dozens of places in your indoor environment for this remarkable surface that wipes clean in seconds, stays beautiful for years. For additional information, write Dept. HG-4.

Here's the favorite all-around tough guy when it comes to kitchen counters. The original spill-stain-heat-scrape-and bump-resistant work surface.



There's more to a cabinet than meets the eye. Just flip the reversible panel to change from a natural woodgrain to a bold color in a new surface texture. It's all Formica® laminate so you can scrub, scuff and bump it without worry. You'll never have to paint or refinish.



Formica practically invented the bathroom vanity. The soft look of leather and the warmth of wood with a surface that's untouched by water, detergents, and colorful cosmetics. Just wipe 'em all off with a damp cloth.

The end of the dirty-grout, cracked-tile bathroom wall. Now there's Formica® Panel System 202. Moisture-proof panels go right up over old wall! Stays new, bright. Leave the curtain open when company comes.



Leadership by design



©1972, Formica Corporation, Cincinnati, Ohio 45202, subsidiary of

CYANAMID



# INTRODUCING THE TABLETOP OVEN.

(The broiler-oven that gets you out of the kitchen.)



The Toastmaster Tabletop Oven is more than a broiler-oven. It's freedom. It does nearly everything your stove's oven does. Plus something else: gives you more freedom with family and guests—away from the kitchen and oven heat.

Warm up hors d'oeuvres on your dining table. Broil steaks where you dine. Bake all hamburgers on the patio. Bake pies and cakes wherever you happen to be.

Just push the "Broil" button to turn on the top heating element. "Bake" for

the bottom. Dial any temperature—200 to 500°F. of even heat.

Glass door, chromed tray and racks slip out for easy cleaning in your sink. Inside corners are all rounded.

The model 5240 tabletop oven above is under \$39. The flipover tabletop oven, model 5231 (at right), is under \$26. Bake on one side, flip it over and broil on the other. If you just want to broil, there are Toastmaster broilers to fit every budget.

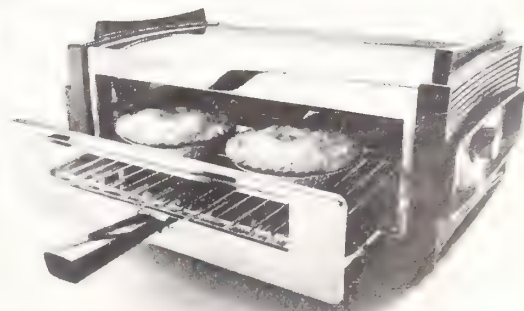

**TOASTMASTER®**

Division McGraw-Edison Company, Elgin, Illinois 60120

**GOOD THINGS THAT LAST.**

# fringe is fashion

There's no need to wait weeks (and pay the price) for the elegance of custom-made window shades. Beautiful scalloped and fringed Clopay Montego shades are waiting to go home with you from a nearby store. The exclusive Sizemaster<sup>®</sup> adjustable roller assures precise fit. Up to 73¼" wide. Matching valance adds that perfect finishing touch.



**CLOPAY** WINDOW SHADES  
Clopay Square • Cincinnati, Ohio 45214

THE CLOPAY FAMILY OF FINE PRODUCTS FOR THE HOME • FOLDING DOORS  
• DECORATIVE COVERINGS • CLOSET & TRAVEL PRODUCTS • WINDOW SHADES

## TUBEROUS BEGONIAS *continued from page 38*

**or early April** in a flat. (Those planted after April 25 are hardly ever satisfactory.) A wooden tomato or grape box is excellent. Each box will hold about nine large tubers comfortably. And because few tubers put out growth at the same time, the box makes a good holding receptacle until the laggards show. Of course, this step can be eliminated by planting directly into clay pots, but pots are a lot harder for most gardeners to keep properly damp. (Stay away from plastic pots as you would the plague.) Tardy tubers in pots get more water than they need, usually on the theory that "just a little more water will help." Ideally, flats or pots should be kept at 65°, but this is not critical; 70° may bring up the tops a little faster; 55° will take them longer to perform. If you are growing the tubers for a special occasion, figure on about five months to first full flush, which you should know, produces the largest flowers you will get during the season. The plants will continue to bloom heavily and later flowers get somewhat smaller, but they are such pretty things and there are so many of them, no one really cares. When top growth reaches 2 to 4 inches, the tubers should be lifted from the starting box. Use your fingers as a trowel, break as few roots as possible, and pot. The big tubers should go in 7½-inch clay pans (that's the squat pot azaleas are grown in). But regardless of tuber size, use pots just large enough to accept the roots, never too large because watering is difficult. In any case, the soil should not be compacted, merely finger-firm. If temperatures are right (no sign of frost) the begonias can go directly outdoors to harden off before being planted. But bring them back if the temperature falls below 50°.

**1. Starting and potting composts are not critical as long as** they supply drainage, but just for the hell of it get fancy and mix, by volume, seven parts of *very* good garden soil, two parts of sphagnum peat moss, and two parts of builder's sand. Really homogenize it. Then add to each bushel 2 ounces of calcium carbonate (agricultural lime) and 4 ounces of a compound fertilizer low in nitrogen, high in potassium and phosphorus (4-8-8 or the like). Homogenize these

with the compost. Then dampen it without making it wet—when squeezed, no water should appear as drops on the hand, but it must be moist throughout.

**5. Well ahead of planting prepare a bed as close as possible in texture to the compost** just described. If your garden soil is a good one, it can be improved by the addition of a half bushel per square yard of year-old cow manure; if not, incorporate a quarter of a bushel of sphagnum peat. Add builder's sand for the proper degree of sharpness, and 4 ounces of lime and an equal amount of low-nitrogen fertilizer per square yard. The bed, when mixed thoroughly and settled, should poke up about an inch above ground level, and soil preparation should go to at least 18 inches, not to accommodate roots, but to aid drainage, which is all-important if roots are to continue to grow. Getting the consistency of the bed equal to the starting and potting medium is simple—use the potting compost as a sample. Plant large tubers on 14-inch centers. Smaller tubers can go on 10-inch centers.

**6. Watering the bed is critical.** It must not dry out, but it must not be too wet—either way, those ole debbil roots suffer. They need a deep drink when the top of the soil is *just beginning to dry out*. A light sprinkling is harmful because the lower roots get dry. A properly prepared bed will quickly drain excess water, or heavy rain. Dampness also produces the higher humidity vital to the fleshy leaves.

**7. Fertilize the bed with a water-soluble low-nitrogen fertilizer** after irrigation, never before—*after* bloom begins, once every three weeks.

**8. Pinch off the first three or four buds** that form. This point is greeted with dismay by many gardeners. After waiting all those months, it takes character, but those who can bring themselves to do it will be rewarded. When bloom is permitted, do not remove the two small flowers (male or female) that accompany each large male flower, for they add greatly to the effect of bedder plantings.

**9. Air ventilation is important** to the health of the plants—it keeps the temperature

*Continued on page 44*



## Royal Coachman

Rides Into Your Home Regally, to Color Your Floors Majestically

Thirteen deep, rich, penetrating colors. Vivids to neutrals, brilliants to subdued. To match any mood, manner and lifestyle. Luxurious, thick pile of Acrilan® Plus acrylic fiber adds further excellence, diminishes maintenance more. And what an "un-royal" price for such beauty and quality. See "Royal Coachman" at your Dealer or write us for the nearest address.

FREE Color Brochures! Write Department HGRC: DOWNS CARPET COMPANY, INC., Willow Grove, Pa. 19090 • Since 1865



# DOWNS QUALITY CARPETS





## Furniture that beats the landlord

Small apartment, big rent, no space. Enough to make you climb the walls. Which is exactly what you do with our "Interiors '72 Versatiles." These units take advantage of every square foot. You'll find a dozen ways to use them to save space, make rooms do double duty. "Versatiles" are in yellow, bittersweet, black or white, or walnut veneers as shown. For folders send 25c to The Lane Co., Inc., Altavista, Va. 24517.

# Lane®

For your nearest dealer, phone free: 800-243-6000. (In Conn., 1-800-882-6500.)

### TUBEROUS BEGONIAS *continued from page 42*

down and inhibits powdery mildew, a mean thing unless cured immediately. At the first sign we dab a powder called Benlate (a Du Pont product) with a kid's 10-cent paintbrush on each little round white spot of the fungus. Stem rot is caused by improper watering. All a gardener can do with stem rot is to say sorry to the affected tuber.

**10. How much shade do tuberous begonias like?** The answer, regardless of what you read, is *none*. The fact is that performance drops by the cube as shade deepens. Ideal is full light without direct sunlight—north light, in other words. The plants will take more direct sun-

light than they will shade, but watering to keep them cool and keep the fleshy leaves from scalding is damn tricky unless you live in the San Francisco Bay area or north on the Pacific Coast. Tuberous begonias also do well in more sun in Maine and in any of the other Northern states with low night and day temperatures—if, of course, drainage is excellent and watering is not neglected. Two or three hours of benign morning sun clocked on standard time presents few problems, but the same amount of afternoon sun will make culture more difficult. The plants must not be exposed to wind.

**Pot culture** (including window

boxes) of tuberous begonias differs little from growing them in beds. After lifting small tubers from the starting box, plant them in 4- to 5-inch pots, then in 7- to 8-inch pots when roots show at the sides of the first. Soak pots thoroughly before planting. Crock (broken pottery) in the bottom of the pot permits excess water to escape quickly. Watering is one of the skills of gardening, really close to being an art, that is gained only through experience. There is, however, a simple test you can make. Strike the pot sharply with a metal object—the nozzle or rose spray on the hose. If the sound is "plink," the pot needs water; if "plunk,"

it does not. After the plant has bloomed, fertilization with a diluted (one-half strength) low-nitrogen compound fertilizer every ten days is a requirement—always to be applied *after* the plant has been watered.

In growing begonias in pots for the terrace, also remove the first flower buds, then break them off as soon as they can be seen, to keep two small (male or female) flowers so that the big male flowers will reach maximum size. Plants for show are usually grown on single stems. All potted plants require staking. Tuberous begonias can never be kept successfully indoors for more than two or three days because humidity is never satisfactorily high. It is well known that cut tuberous begonia blooms keep well; little known is that after they have been cut and put in water for an hour or two, blooms will travel long distances easily without water, can be used in corsages, etc.

But don't go away. What do you do with the old tubers which are useful for three or four years, so they will grow again?

A mid-October light frost will blacken the tops of bedding (Earlier frosts will cut them down before growth is finished) and the tubers will be small. Lift them with a trowel, shake off part of the earth, cut back the mushy frosted stems to free growth, and put them in a bag in a light, airy place. As they dry the stalks will shrivel enough that a slight tap will break them cleanly from the top of the tuber.

With the point of a knife gently scrape any of the fleshy stem on the tuber or it may rot at that point over the winter. Let the tubers dry in the sun for a couple of days, then wash them of any water, dry them again, and keep them plump, pack them in sand that runs freely but is slightly damp. Store them in an open container at 50°. The flowering period of tuberous begonias in pots is over in September, but the *growing period is not*. So move all buds that form. *Keep the tuber in growth*—even into November—until leaves start to yellow. When this happens withdraw water gradually. Always ward cut the stalk 4 inches above the surface of the pot, knock it out, and treat it as above.

I have a perfect system for growing tuberous begonias: to set and keep all signals at "plink" then I worry all the time. NASA officials do over a million shot. It works.

# Burlington House for bedspreads by Vera®



When we asked the artist, Vera, to create some bedspread patterns for us, she came through with flying colors. (Ten to be precise.) Plus six sensational patterns. So we took her creations and tailored them into bedspreads that look like they're custom-made. We fully quilted them with Kodol® polyester fiber fill. And used Avisco® rayon and cotton so they'd be ma-

chine washable and tumble dryable. You can even have these bedspreads automatically dry cleaned. Or take them to a regular cleaner. We also have mix and match Light-Control draperies by Vera. They're just as easy to care for. And they not only help block out light, but they also go with our bedspreads... beautifully. Ah, Vera. Ah, Burlington House. You've done it again.

BURLINGTON HOUSE  
ALL THROUGH THE HOUSE.

**Burlington House**

A Division of Burlington Industries, 1345 Avenue of the Americas, N.Y., N.Y. 10019

To find where you can buy Burlington House bedspreads, call 800-243-6000. In Connecticut call 800-942-0655. Both calls, free.



Bruce Floor

*It's not at all like Mama's. And not as safe as Early American maple or twisty-legged French. Marquise is contemporary. Bright and alive; smoky and sophisticated. Even a little daring in some neighborhoods, but in very good taste. You don't have to go wildly modern to own Marquise. Most people don't live that way anyway. You can use it as a punctuation mark to wake up a dining area or cheer up an entertainment spot in your house.*

*If you'd like to see several more bright ideas in contemporary living send a quarter for a color booklet on new "Designs in Dining" to Chromcraft Corp., Dept. HG, Senatobia, Mississippi 38668.*

**CHROMCRAFT**  ESTABLISHED IN 1954  
MOHASCO



**We fix your meals. Wash your dishes. And take out your garbage. That's why we're called KitchenAid.**

Most people know us for our dishwashers. Because for years we've been building a solid reputation for solid, reliable dishwashers.

But there are other KitchenAid products you'll want, too. A KitchenAid Food Waste Disposer, for example. A heavy-duty disposer that chews up

stringy vegetables, beef bones, and other hard-to-swallow things.

Or the KitchenAid Food Preparer. It easily handles heavy batters and kneads yeast dough.

Or the KitchenAid Hot-water Dispenser. It installs at your sink, and gives you steaming hot water at the turn of a knob for making instant drinks and all sorts of today's

convenience foods.

For the name of your nearest KitchenAid dealer, check the Yellow Pages under "Dishwashers". Or write for free Consumer Information Packet, KitchenAid Division, The Hobart Manufacturing Company, Dept. 2DA-4, Troy, Ohio 45373.

**KitchenAid**  
Dishwashers and Disposers



**KitchenAid. Built better. Not cheaper.**

A black and white photograph of a kitchen sink. The sink is a three-compartment stainless steel unit with a central faucet and a separate middle compartment. In the background, a woman in a dark dress is standing near a window with a decorative screen. The overall scene is dimly lit, creating a sophisticated atmosphere.

# Cuisine Centré

by **ELKAY.**

This stainless steel beauty is more than a kitchen sink. It's a complete food preparation center. Features you must use to appreciate. Like the separate middle compartment, ideal location for the disposer unit. Remote drain control knob, conveniently placed right on the handsome faucet deck. Outer compartments big enough for large roasting pans. Arched aerator swivel spout and retractable spray. And you can have Cuisine Centré with a Nu-Tone power unit for mixer, blender and knife sharpener.

**ELKAY.**

Write for free brochure or send 25¢ in coin for 48-page Sink Selector Manual, or look in Yellow Pages under "Plumbing Supplies" for name of nearest dealer. ELKAY MANUFACTURING COMPANY, 2700 South Seventeenth Avenue, Broadview, Illinois 60153.





# "CANYON HEIGHTS"... the WOW shag!

Color

The TODAY of doing and living. It's splash and dash... comfort and color. It's casual spiced with luxury. It's "CANYON HEIGHTS" shag carpet by PATCRAFT! Eleven exciting color mixtures that are breezy and clear and easy-to-care for. The 100% filament nylon pile is unbelievably thick and deep.



Dept H&G PATCRAFT MILLS, INC. Dalton, Georgia 30720 Please send me more information on CANYON HEIGHTS and name of my nearest dealer.	NAME _____
	STREET _____
	CITY _____ STATE _____ ZIP _____



You're ravishing, Mrs. Pennybrook. And you know it. But tell us, don't you owe some of that glow to your General Electric Chandelights? Imagine, Mrs. Pennybrook can have a rainbow

in a light bulb. Or pearls. Or millions of diamonds. Or amber firelight. Sixteen Chandelights in all. So soft and romantic that a chandelier or sconce becomes a magic lamp by just holding them.



Chandelights make everything in your house look more beautiful. Including you, beautiful.

Look for the Flair Collection of Chandelights where GE bulbs are sold.

**Chandelights make everything in your house look beautiful. Including you, beautiful.**

GENERAL  ELECTRIC

# FREE!

At your paint, wallcovering and decorating retailer. Just mention this ad.



You'll find ideas galore in the 32-page full-color booklet, MAKE YOUR HOME A LIVING DREAM. Compiled with the cooperation of House and Garden Magazine, the booklet is free at your decorating retailer's now, as part of the nationwide observance of the "26 Decoration Days of Spring"®. So, browse carefully through the next ten pages. Visit the paint and wallcovering store in your community that displays the bright red "Dream Home" banner. Pick up your free decorating ideas booklet. And have your decorating retailer bring you up to date on the latest products and ideas that make home decorating easier, more economical and fun.

Products and ideas that can Make Your Home a Living Dream!

The next 10 pages are a color panorama of bright new ideas to wake up sleepy decors.

#### LIST OF PARTICIPATING MANUFACTURERS

Benjamin Moore & Co.; Columbus Coated Fabrics; DuPont Co.; Borden Chemical; Martin Senour Co.; The O'Brien Corp.; PPG Industries Inc.; Tuff-Kote Co., Inc.



National Decorating Products Association  
(Formerly Paint and Wallpaper Association of America)  
2101 S. Brentwood Blvd.  
St. Louis, Missouri 63144

VISIT YOUR DECORATING PRODUCTS DEALER TODAY

# HOW TO PAINT WOOD GRAIN LIKE AN EXPERT



One of the most delightful things about the American painted furniture on pages 124-125, says Isabel O'Neil, noted authority on painted finishes, is the use of fantasy. Students in the O'Neil Studio-Workshop are continually urged to let their imagination run free just as the early itinerant painters rather than attempt realistic interpretations of precious materials. In her recent book, *The Art of*

*Painted Finish for Furniture & Decoration* (a House & Garden Book, William Morrow, \$19.95), Isabel O'Neil explains how to re-create the beautiful painted finishes of past centuries with practical modern tools and materials, according to methods she has worked out during years of experimenting. The first section of the book—"Painting, Antiquing & Distressing: Mediums & Methods" (pages 25-95)—covers the basic techniques you would need to know in order to re-create the finish on any of the American antiques on pages 124-125. In addition, some of them would require special techniques for which Isabel O'Neil gives chapter references or notes on page 54. Starting here are step-by-step instructions for the charming wood grain pattern on number 9, the blanket chest-on-chest-of-drawers. The same pattern could easily be adapted to any large flat surface such as a tabletop, door, or wall panel.

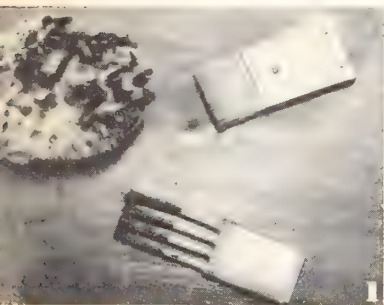

OLEKSAK

## TOOLS AND MATERIALS

You will need the following: flat japan colors, white shellac, kerosene, turpentine, flattening oil, two 1½-inch oxhair pipe brushes, #3 sable brush, #6 sable brush, absorbent cotton, flexible plastic ruler, one cotton bob, two chamois bobs, and the three special tools (1) reading clockwise—coarse natural sponge, whisk brush, pipeover grainer. To make a bob: Push a ball of absorbent cotton in the center of a square of fine cotton or chamois measuring roughly 6-by-6 inches. Draw up sides and corners and fasten with rubber band looped over three or four times.

## FOR THE BACKGROUND

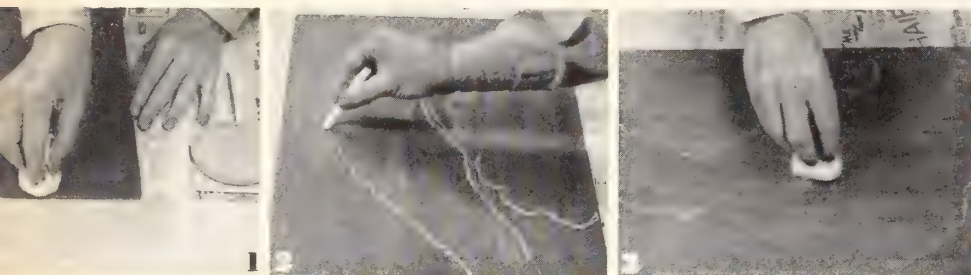

Use flat japan colors—five volumes of orange-red mixed with one volume of burnt sienna. For the graining pattern, you will need a very thin solution of burnt umber japan paint and turpentine, mixed fifty-fifty. If you are refinishing an old or used piece, clean or remove old finish (see Isabel O'Neil's book, pages 43-44). Then apply one or five coats of the red paint (see "Painting-Procedure," pages 54-57). When thoroughly dry, shellac with a cotton bob (1). When shellac is dry, lay on the wood grain design with white chalk (2). Then with a ball of absorbent cotton, brush off the chalk until only a faint trace of the design is left (3).

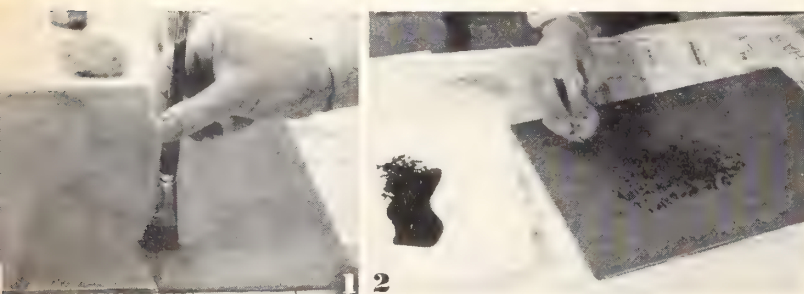

## DAPPLING

Next paint with kerosene (1) one area of the surface such as an entire drawer front. Pour some of the burnt umber graining mixture on a wax paper palette. Load a coarse-textured natural sponge lightly with the graining mixture, and while the kerosene is still wet dapple the surface with the sponge (2). Dappled areas should not be too close together and graining mixture should be thin enough to run. Then soften the dappling with another sponge dampened with flattening oil. At this point, while kerosene is still wet, you can if you wish put in some very light graining lines with a

#6 sable brush in areas where pattern is sparse such as the upper left hand drawer. Allow your piece to dry for at least two days. Then apply a second coat of shellac. The rest of the pattern consists of two series of techniques—one for the longitudinal graining (blanket chest and bottom drawer) and cross-cut graining (upper right hand drawer), and the second for the burl motif (upper right and lower left corners of blanket chest and right-of-center area of bottom drawer).



## FOR GRAINING

When shellac is dry, apply another coat of kerosene to one of the areas to be grained (better to do one section at a time). While still wet, put in graining lines with a pipeover grainer dipped in the burnt umber graining mixture (1). Leave a space between each series of graining lines, which can be drawn in sweeping curves as on bottom drawer and blanket chest—or in rough circles as in cross-cut patterns on upper right hand drawer. Then take a plastic ruler, anchor it with one hand at what would be the center of your radius, and with the other hand drag the edge hesitantly over the

graining lines (2). This will produce the light radial lines in the pattern. Finally, with a whisk brush, whisk through the graining radially from the circumference toward the center (3). All grained areas are done by the same method but to get the more subtle effect on the front of the blanket chest and the upper right hand drawer, you will need to perform each step of the process with a much lighter hand.

(Continued on page 53)



THE GREENING  
OF YOUR  
KITCHEN?

PPG: A CONCERN FOR THE FUTURE

As the Pittsburgh Peacock flashes his dynamic feathers on color television sets this spring, he may be the only touch of real color in millions of drab living rooms. Many viewers, unaccustomed to such bold, dazzling shades, may wish to shield their eyes. Others, watching the peacock unleash his radiant rainbow of Pittsburgh Paints into their Bermuda-Beige and Mid-tone Gray interiors, may glance about them and realize they have been living in a fool's paint job.

Rise up America! The time is now for the Greening of your kitchen! The Apricoting of the powder room!

A clockwork Orange? Why not the whole living room with the Lemoning of your ceiling?

Color lives at your Pittsburgh Paints dealer, a man who understands dynamic color. Let him show you our hundreds of brilliant home-warming colors for the Seventies.

Meanwhile, watch for The Pittsburgh Peacock on network television. Sun glasses optional. (An astronomer we know, suggests not looking directly into the commercial for the first minute or so, which may be easy on the eyes but tough on a paint company because by that time the chips will have sailed.)

# PITTSBURGH PAINTS

PPG INDUSTRIES, INC. / ONE GATEWAY CENTER / PITTSBURGH, PA. 15222



PPG  
INDUSTRIES



## Finishes anything you start.

Do-it-yourselfers and Pen-Chrome Wood Finishes were made for each other. Whether you're building something new, refinishing something old, or redoing the woodwork or cabinets in your home, you can count on professional looking results with Pen-Chrome Stains and Clear Finishes. Even if you're an amateur.

Buy Pen-Chrome at the paint dealer where you see the sign of O'Brien, Fuller-O'Brien, or Dixie-O'Brien.



## FOR BURL MOTIFS

Apply a coat of kerosene to one of the burl areas and while kerosene is still wet, paint the whole area with burnt umber graining mixture. Moisten a chamois bob with a little flattening oil and press down on wet paint to make the burl nodules (1). Then with a clean chamois bob, press down on each nodule to lighten the center. Outline the burl area with a narrow frame of graining made with the pipeover grainer dipped in the burnt umber graining mixture (2). Fill in motif and outline individual nodules with #6 sable brush.

If you are working on a chest of drawers you can adapt the pattern to the sides and top. (The front of the blanket chest would be good for the top.) For narrower parts of frame such as drawer dividers, apron, and legs, follow same method as for burl areas: paint with kerosene, then with graining mixture, then add light lines with #3 sable brush.

After a week's drying time, you may give the whole piece a coat of flat varnish, then antique it further with either a japan antiquing medium or japan spattering fluid (as described in book, pages 65-66). But this is not really necessary because Isabel O'Neil has worked out the techniques outlined above to give a worn effect.

This year, as usual, Isabel O'Neil will give an accelerated course in her Studio-Workshop in New York from June 19 to June 30.

### NOTES FROM ISABEL O'NEIL ON OTHER FINISHES ON PAGES 124-125

1. KLISMOS CHAIR: In Isabel O'Neil's book, see section on "Mat gilding," page 165.
2. FANCY CHAIR: See sections on "Lacquer techniques," page 116, and "Mat gilding," page 165.
4. SIDE OF CHEST: This is done by the negative method—that is, the pattern is revealed by the partial *removal* of a paint film from a surface previously protected. So apply light paint first, then dark. Then use rubber tool to pull through light paint and make design. For molding at base of chest, see "Faux marbre on woodwork-procedure," page 266.
5. SIDE TABLE: See "Faux Bois," page 311.
6. HIGHBOY: For background color, which is ocher over red, very much like the color of old maple, see "Glazes," pages 99-109. Graining pattern is black, applied with a brush.
7. CORNICE: See "Mat gilding with gold powders," page 174 and "Antique patina for leaf," page 191.
11. BLANKET CHEST: As with number 4, this is done by the negative method, so apply dark color first, then light. From newspaper, cut oval pattern for each motif, and cut small hole for center. While light paint is still wet, place newspaper patterns on surface and drag flexible plastic ruler hesitantly over them as in method used above for chest-on-chest. At centers, pull through dark paint with water-dampened chamois. Lift paper and pull through dark lines with pink pearl eraser. Reveal very fine dark lines with rubber corrib.
12. BOX: Also done by negative method. Apply dark color first, then light. Use piece of pink pearl eraser to reveal triangles and broad bands. Use a piece of potato cut in S-shape to pull through S motifs. Dark-dappled areas between arcs are achieved by pressing down hard with a coarse natural sponge and lifting out the light color.

The U.S. Government does not pay for this advertisement. It is printed as a public service in cooperation with The Department of the Treasury and The Advertising Council.

# Dreams for sale.



Everybody's got a dream lurking around in the back of his mind. A dream vacation. A dream cottage. A dream car.

Dreams can be a lot more fun if you know you're doing something to make them come true.

And that's what the Payroll Savings Plan is all about. When you sign up an amount you specify is set aside from each paycheck and used to buy U.S. Savings Bonds.

Now Bonds mature in less than six years. That's the shortest maturity period ever, and makes Bonds a practical way to save for dreams you want to come true while you're still young enough to enjoy them.

See the folks in the payroll office where you work. They've got dreams for sale.

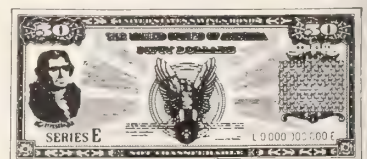

Now E Bonds pay 5 1/4% interest when held to maturity of 5 years, 10 months 4 1/2% the first year. Bonds are replaced if lost, stolen, or destroyed. When needed they can be cashed at your bank. Interest is not subject to state or local income taxes, and federal tax may be deferred until redemption.



**Take stock in America.**

Now Bonds mature in less than six years.



There's only  
one Wall-Tex<sup>®</sup>

wallcoverings to whirl you into the marvelous world of fashion.

To Rachel Neillson, fashion is a way of life. The unexpected. The daring. She expresses it every day. In the way she lives her life and where she chooses to live it. With the drama, the excitement, the glamour of Wall-Tex<sup>®</sup>, decorating became another joy. Wall-Tex. The fabric-backed vinyl wallcovering that blends the beauty of your life with its practical matters. Color, design, style. Washable, easy to put up and remove. And just like

any high fashion, it keeps looking new, looking now for years. Wall-Tex. See our seven beautiful collections, wherever wallcoverings are sold. And write for a selection of our decorating ideas . . . to make your home more you.



COLUMBUS COATED FABRICS  
Division of Borden Chemical, Borden Inc.  
Box 441, Dept. A., Columbus, Ohio 43216

**help mates**

*Strypeeze* Semi-Paste, the original orange paint remover and *Wood Putty* water-mix wood repairer go hand-in-hand in restoring the natural beauty of wood "treasures" hidden under unsightly age-worn finishes. During the 26 Decoration Days of Spring, buy a quart of *Strypeeze* Semi-Paste paint remover for \$2.10 and get a 1 lb. box of *Wood Putty* . . . FREE (a regular \$2.60 combination value). Savogran products are available where paint is sold.

OUR 97th YEAR  
**SAVOGRAN**  
 Norwood, Massachusetts 02062

**This is  
 NEAT 'n EASY.  
PATENT NO. 3611469  
 IT WORKS!**



**Take the pain out of window painting!**

Keep paint from ever getting on glass with Neat 'n Easy — sash and window painter. No need for razor blades, scrapers! No broken finger nails! You paint easier, faster, cleaner... get the job done in a jiffy! Easy to use — comes with tray. Refills, too. To save time, work, and remove the drudgery of painting — use Neat 'n Easy next time you paint!



Baker Brush Co., Inc., New York, N.Y. 10013

VISIT YOUR DECORATING PRODUCTS DEALER TODAY

**DECORATE-IT-YOURSELF**

# How to build a "cube table" system

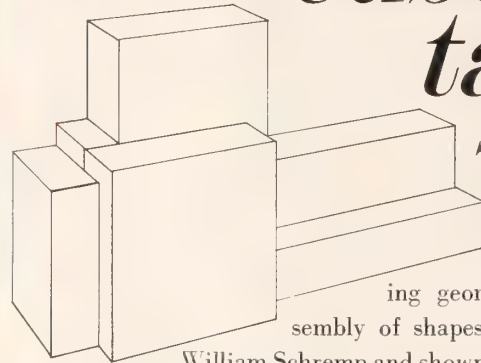

Even though the isn't a cube, speaking geometrically, in the assembly of shapes, *above*, designed

William Schremp and shown in the bedroom-gue room on page 108, all of them grew out of the basic cube idea. You can make the whole group of six boxes out of two and a half sheets of 4-by-8-foot plywood, 1/2 inch thick. The trick is laying out the sizes of the individual pieces carefully before you cut; the diagrams, *below*, illustrate. Sizes of the boxes are:

- A. 20-by-16-by-6      D. 24-by-16-by-12
- B. 22-by-12-by-4      E. 62-by-16-by-12
- C. 24-by-22-by-10    F. 33-by-9-by-7

Note that the cutting sizes are not always the finished sizes of the shapes. The ends, cut to fit between the top and bottom pieces, as you can see in the drawing of the single six-sided box, are 1 inch less than the finished size: the front and back, which fit between the top and bottom as well as the two ends, are 1/2 an inch in both dimensions. Once you have drawn the sizes on the plywood, your lumber dealer will cut the pieces for you, if you don't have the equipment yourself. But never ask him or her on a busy Saturday afternoon. To assemble, glue joints, nail pieces together with six penny finishing nails. If you prefer to leave one side open for shelves or whatever, finish raw edges with three coats of wood putty, let dry, then smooth with sandpaper and paint.

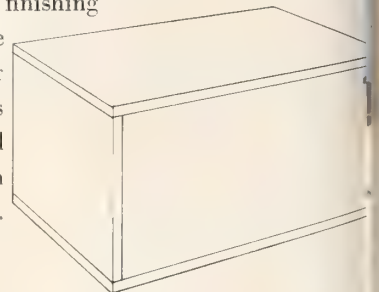

**Cutting diagrams for the six boxes**

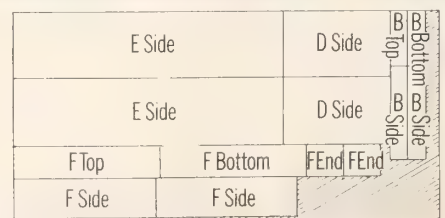
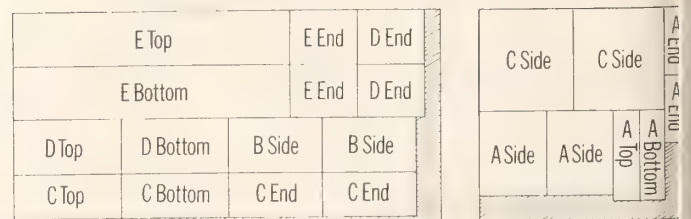



# "FINGERTIP DECORATING" MADE THIS ROOM EXCITING.



**Find out how easily "Fingertip Decorating"™ can help you re-do.**

It's the new, easy, inexpensive way to give a room the kind of personal decorating touch you see in the best homes and magazines.

And it's all done with four simple-to-use decor products. Krylon® Spray Paint. Mystik® Tape. Cling® Press-On Vinyl. Elmer's® Glue-All. No special tools needed.

In "Fingertip Decorating" this attractive kitchen, we

sprayed the cabinets with Krylon Spray Paint, used Mystik Tape for the different, raised framing effect. The "brick" wall is actually Cling Press-On Vinyl.

These are just a few of the many new decorating ideas you'll find in our how-to-do-it "Fingertip Decorating" booklet. Send for it today. We'll give you enough colorful new ideas to make you look like a decorating pro just by using your head, your fingertips and four ever-so-easy decor products. From Borden.

Cut out and mail in.

Fingertip Decorating, Dept. HG-4, Borden Chemical, Division of Borden Inc, 50 West Broad Street, Columbus, Ohio 43215.

I'd like to be a "fingertip decorator". Here's my stamped self-addressed business sized envelope. Send me my "Fingertip Decorating" booklet.

Name \_\_\_\_\_

Street \_\_\_\_\_

City \_\_\_\_\_ State \_\_\_\_\_ Zip \_\_\_\_\_



VISIT YOUR DECORATING PRODUCTS DEALER TODAY

P.O. Box 1910, Grand Central Station, New York, N. Y. 10017

Enclosed is my  check  money order for:

LARGE COLOR CHIPS (3" x 6") and  
Product Directory — \$6.00 complete

MINIATURE COLOR CHIPS (1" x 2") on key chain,  
and Product Directory — \$2.00 complete

Name \_\_\_\_\_  
(please print or type)

Address \_\_\_\_\_

City \_\_\_\_\_ State \_\_\_\_\_ Zip Code \_\_\_\_\_



Keep House & Garden Colors in mind when  
you shop for your home.

Keep House & Garden Colors at your  
fingertips with a set of chips  
available in two different sizes.

More than 600 manufacturers match their products  
to House & Garden Colors.

A Product Directory is included  
with each set of color chips you order.

Use the coupon above.

# NOTES TO HELP YOU DECORATE-IT- YOURSELF

BY PATRICIA CORBIN

***There is an old screened porch off the kitchen that we would like to turn into a pretty and useful room. What are some ideas for transforming it?***

Turn it into a gazebo for plants and use the room as an extra dining and sitting space. You will need insulation and heating if you plan to use the room in winter; but for a summer room glass panels and a sliding glass door will open the room visually, and color will do the rest. Use bright deck paint for the floor, put more color on the ceiling. Buy trellis wood panels to fit between the expanses of glass and spray them a lively color. If the room needs a rug, think of sisal squares or indoor-outdoor carpeting. Add canvas chairs, painted wicker furniture, or have the carpenter make a banquette for sitting along one wall and cushion it with gay fabric and lots of pillows. You can add more pattern by painting a design on the ceiling. To make awning stripes, paint the ceiling a base color first. Measure ceiling, then plot on a piece of paper how many stripes you want and divide the space evenly. To make straight lines on ceiling, use a long tape measure and pencil in first. On either side of penciled lines, measure a couple of inches for the width you want the stripes, then follow with even rows of masking tape. Paint in stripes between taped lines, using a smaller roller or brush and when almost dry, peel off tapes.

***The backs of our slipcovered chairs are the first thing anyone sees when they walk into our living room. What can I do to make them more appealing?***

Sew flat washable braid, ribbon, or tape on the slipcover squaring it around the back and sides; repeat on the front center back and the seat cushion. The chairs will have a crisp custom-made look.

***We're redoing our basement and turning it into a play room, but the walls are slightly mildewed and so is the cement floor. How can you keep the dampness out?***

First, get rid of the mildew—then use paint that will resist moisture—the epoxy paints are strong, tough wearing, and are highly resistant to damp. You can get rid of the mildew with a solution of two-thirds cup trisodium phosphate, one-third cup of household detergent and one quart household chlorine bleach. Add enough warm water to make a gallon. Wearing rubber gloves, scrub wall well, rinse with fresh water. When the wall has dried, cover with a fresh coat of paint that contains mildewicides.

***We have a single narrow window in the library with a radiator below it. What can I do to make the window seem wider and to cover the radiator?***

To broaden the window you might put hinged two-pane screens on either side of it, and cover them in fabric. Use the same fabric for a window shade. To hide the radiator have carpenter make a lattice box to fit over it and paint it to blend with your fabric.

*Continued on page*



## Paint on a happy face

See your dream house happen. And do it economically with Devoe. You get the color, the quality, the wide choice of paint products — for every surface inside and out. Devoe paint is backed by two centuries of knowhow. Every color is styled by the Celanese fashion experts. There are close to a thousand right-now colors in Devoe's "Colors of the '70's" collection. Each one carefully selected to highlight or harmonize with today's decorator fabrics and furnishings.

So don't just dream, see your Devoe dealer. He'll be happy to help make your dream house come true.

The  
Colors  
of the '70's  
styled by



 CELANESE

***Our dining room was just painted bright yellow, but the color is too glaring. What can I do to tone it down?***

You can put a glaze coat of another color on top, then wipe it off with a soft cloth, steel wool, or sponge. To subdue bright yellow, try a glaze of Oyster White, or to change the tone, put on a glaze of Green Mint. Glaze paint is slightly thickened varnish tinted with oil paint—you can buy it in cans or mix your own—and it takes about six hours to set. To wipe off glaze in straight lines so that there are no wobbles, use a yardstick as a guide, beginning at the top of wall and moving down in long firm strokes.

***What kind of table would you put between two sofas placed at right angles to each other?***

A simple cube would look well—see page 108 showing the wall system of geometrics you can make yourself and paint. There are other ideas for finishing the plywood shapes—they can be covered with paper, vinyl, or fabric. If you use burlap or monk's cloth, glue it to the table first, then saturate with polyester or epoxy boat paint, putting on enough coats to produce a tight surface. To fabric a six-sided shape: Cut six pieces of fabric to exact size. Using a 9-inch roller put an even coat of glue on one side, lay fabric on top, smooth flat with block of wood wrapped in clean cloth. Use same procedure for all sides. Finish with clear coats of polyurethane varnish. **NOTE:** To cover with vinyl, use the proper vinyl paste—the type of paste depends on the type of backing on the vinyl—and to cover with paper, use wallpaper paste.

***My ceramic garden seat is shaped like an elephant—I'd like to paint it white, but what paint do I use?***

Plastic paint is the answer. It goes smoothly over metal, plaster, ceramic, or anything at all. For instance if you have peeling wooden deck chairs, sand off really bad patches, paint with plastic, and the chairs will be protected from further weathering. Paint comes in sixteen colors as well as clear.

***I want to paint our front hall floor with a simple pattern. What do you suggest?***

A pattern of diagonal squares might be the easiest. Paint the floor the base color first and allow to dry thoroughly. With a ruler and pencil draw diagonal lines across floor about 14 to 16 inches apart; then cross with lines going in the opposite direction. Following the penciled lines, lay on two-inch-wide strips of masking tape on the whole area. Paint the contrast color between the taped lines.

***There is a lovely view from the top of the bedroom windows, but I would like to screen out the lower part. What are some ways?***

You could use an opaque fabric, shirred tautly between two thin rods and fitted inside the window frame to cover up the lower half—or have shades that pull up from the bottom and laminate them with the same fabric as your curtain. Louvered shutters could be cut to fit the part of the window you want covered, then painted to match the woodwork; or panels of fabric, outlined in wood, would do the trick too.

# Enamel doesn't have to be glossy. Just tough.

Meet  
**AQUAVELVET.**  
The Shine-less  
Enamel.

Now in one easy-to-apply paint, you get the best of two worlds: the soft, beautiful finish of a flat latex *plus* the stain and soil resistance and washability of a tough enamel. It's Aquavelvet Latex Eggshell Flat Enamel—an elegantly handsome finish for walls and trim. Beautiful, durable—and so easy to maintain. Hundreds of custom-created decorator colors to choose from.

Benjamin  
**Moore**  paints

# The latest in 100% DuPont Polyester<sup>®</sup>



You know what polyester has done for fashion. Now try it this way.

It's a special new polyester: OREL<sup>®</sup> tapered polyester filament... different... for paintbrushes. It makes it easier for you to paint furniture, moldings... anything your decorating mind turns to.

Touching up a table? The brush with the OREL label works beautifully with any paint or stain or varnish. (Even when you use water-based paints, OREL won't "finger" or get floppy and hard to work with.)

Turning a near-ruin into a palace? OREL lets you put the finish as easily on brick walls as on steel cabinets.

It's the nicest thing that's happened to home decorating since paint.

Because we put Du Pont science to work to make the best paintbrush material ever.

If you care about painting, pick up the brush with the label that says "100% OREL tapered polyester filament."



DUPONT IS A REGISTERED TRADEMARK OF E. I. du Pont de Nemours and Company, Inc., Delaware, U.S.A.

VISIT YOUR DECORATING PRODUCTS DEALER TODAY

# Ariens



## has the answer

It's the all new Emperor II for 1972. One quick look will tell you that the Emperor II isn't anything like the riding mowers you've seen before. It's the shape of the seventies! A solid thermo-plastic rear deck shrouds the engine, and the sleek 'n sloping front cowl gives the Emperor II a sports car appearance. Sports car performance too, with geared steering and six-speed shifter. Handy palm-grip control consoles. A separate clutch and brake lets you drive it like a pro.

But don't just think this modern styling is for looks alone. No way. The smooth lines and streamlined front end serve several functional purposes . . . and not the least is rider safety and comfort. Look over the new Emperor II riding mowers in both 7 H.P. and 8 H.P. models. Electric or recoil start. All with 30" Flex-N-Float mower pans. See your nearest Ariens dealer soon . . . . (He's listed in the Yellow Pages.)  
ARIENS COMPANY • BRILLION, WISCONSIN

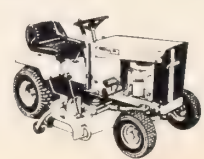

# Before you spend a couple of thousand for a new roof, spend a couple of minutes to learn about roofing.

## Protecting your home from wind and water damage

A leaky roof means rotting attic timber, sagging ceilings and walls – and in a bad storm, costly water seepage that can ruin your home and furnishings.

Bird Wind Seal is a line of asphalt shingles that helps protect your home from high winds. Each shingle is covered with thermoplastic adhesive dots.

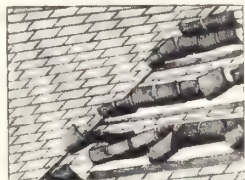

Bird Other Shingles

(costing \$19,000 on an average roof). The sun's rays melt these adhesive dots, welding the shingles together in a grip that fights against wind uplift – even in hurricane-force winds. Underwriter's Laboratories approval and wind resistance, shingles must be tested in 60 mph winds. We tested Bird Wind Seals in 120 mph winds. In this test not a shingle ripped off, while those without the Wind Seal feature blew off, allowing water to come in.)

## Protecting your roof from fire

Wood shingles, or shakes, are attractive, but can be dangerous. Flying embers – even from a fireplace chimney – can ignite them. That's why they're outlawed in some areas. The Bird Firescreen® shingle is Class "A" in resisting fire – the highest rating. If you want the look of wood shingles, look into our Bird Architect® 70 shingle. It imitates the beauty of natural wood shakes, but is finished with the fire protection of finest quality asphalt.

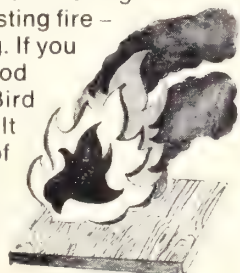

## Cost of labor vs. cost of shingle

When you check out slate shingles, you'll find that the cost in materials and labor is prohibitive.

Wood shingles, too, are costly to buy and apply. That's why today's sophisticated asphalt shingles are such a good buy. Whether you buy the low end of the line or the highest quality, you get excellent value and minimum, if any, upkeep.

Remember this – the costs are comparable for labor to apply the best asphalt shingle or the least expensive. Since the labor cost will be very much the same, you should think about paying a little extra for a top quality shingle with all its extra protection and beauty. What's more, the best shingles offer a 25-year materials guarantee, the less expensive ones 15 years.

## Choosing the right shingle for your home

The architecture of your home and its surroundings dictate the style of shingle to buy. A roof should present a long, clean line. It should show deep shadow lines at the butt edges (the butt being the part that shows). The thicker the butt, the deeper the shadow line – the more impressive the look of your roof and your home. All Bird shingles with the important Wind Seal feature have thick butts.

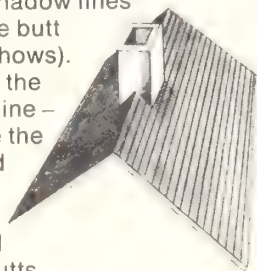

Don't overlook color. A dark roof makes a tall house look shorter, a light roof adds height to a one-story house. A medium color blends nicely into wooded backgrounds. Greens are restful, white cooling and a bright roof adds its own "surroundings" in an area bare of trees.

Another aesthetic feature is *random-embossing*. Instead of conventional cutouts, many Bird shingles have vertical indentations. They add to your roof's long, clean line – no more broken-up, cluttered look that old-fashioned cutouts give.

The Bird Wind Seal JET® looks great on ranch-style and long contemporary roofs. And the Bird Architect 70, with its wood shake look, is ideal for gambrel, mansard and barn-type roofs. And stunning on colonial homes.

## How shingles are sold

Shingles are sold by the square – a square being enough shingles to cover 100 square feet. You can buy them and arrange for application at a lumber dealer's, a home improvement company or a contract roofer.

Shingle weight determines its cost. The lower the weight, the lower the price. But the heavier the shingle, the better your roof. Since labor is a large cost factor, do not discount the heavyweights. The price spread between the Bird Wind Seal at 235 lbs. per sq. and the Bird Architect 70 at 345 lbs. per sq. isn't so great that it should discourage you from considering the finest protection and beauty for your home.

## The Bird Shingle Line

The Bird asphalt roofing shingle line covers every need. It includes the famous Bird Wind Seal, The Wind Seal JET, The Bird Architect Mark 25®, The Bird Firescreen and the new, bold, brawny, beautiful Bird Architect 70, probably America's most beautiful shingle.

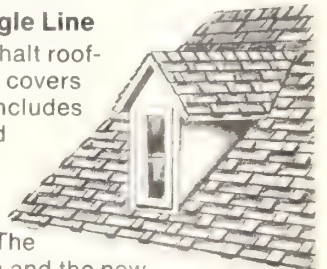

To see Bird shingles first hand, mail coupon for an illustrated brochure, or see the Yellow Pages for the name and address of the Bird dealer nearest you.

House & Garden April 1972

**BIRD & SON**  
QUALITY PRODUCTS SINCE 1708

Bird & Son, Inc.  
 E. Walpole, Mass. 02032

I'm thinking of building.  I'm thinking of remodeling.

Please send me the full story of your beautiful, new Bird Architect 70 shingle.

Also please send information on Bird Solid Vinyl Siding and building products.

Name \_\_\_\_\_

Street \_\_\_\_\_ County \_\_\_\_\_

City \_\_\_\_\_ State \_\_\_\_\_

**The best dressed homes wear Bird.**

## SPRAY AWAY YOUR HOUSEHOLD CLEANING PROBLEMS



with **Magic**®



**PANEL MAGIC** cleans and beautifies wood paneling, woodwork with natural oils. Hides scratches, scuffs, stains.



**TILE 'N GROUT MAGIC**, with handy Brush 'n Sponge applicator cap, removes between-the-tile dirt. It's the one that really works.



**MAGIC CLEANER AND POLISH FOR FORMICA & OTHER PLASTICS** removes stains, food, grease. Beautifies all plastic surfaces in a jiffy.



**CABINET MAGIC** is the perfect beauty treatment for wood kitchen cabinets. Its extra cleaning power wipes away cooking grease, food deposits, finger marks.

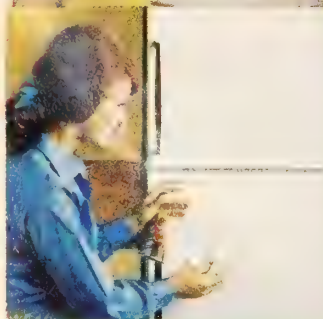

**APPLIANCE MAGIC** cleans, polishes refrigerators, stoves, stainless steel, copper, chrome without streaking. Your entire kitchen will sparkle!



**Magic American Chemical Corporation**  
23700 Mercantile Road • Cleveland, Ohio 44122

At leading department, paint, hardware and building supply stores.

## DECORATE-IT-YOURSELF

# How to make a slipcover

The trick to making any slipcover is in the careful fitting and pinning on the chair itself. These instructions are for a softly rounded armchair, *below*, and on page 110, but you can adapt them to any shape of chair by following the standard slipcover procedure (see *House & Garden*, October, 1971).

Starting at the center inside back with the center of your fabric, pin over rounded curve of back to seam, working out to sides, taking about a 1-inch-deep tuck at intervals—here about 12 inches apart. After fitting and pinning, cut off excess fabric, leaving a 3/8-inch seam allowance.

**To make the chair cushion:** Measure and cut top, bottom, and sides separately. Place on cushion and pin carefully together. Notch seams, turn inside out, repin, and stitch, leaving one side open for zipper. **NOTE:** If you want welting, cover cord with bias strips and insert in final seaming.

**To make the platform of the chair,** which is the part under the cushion, follow the same procedure as the outside back, measuring from center back of seat to floor.

**To make the pleated outside back,** you will need enough fabric to cover, plus 5 inches for each pleat. Measure from center back to floor and hem bottom. Before pin-fitting fabric to back of chair, pleat it and baste pleats in place with machine speed basting or chain-stitching. (Chair shown has six 5-inch box pleats, 12 inches apart.) To form box pleat, two side pleats, 2 1/2 inches each, are folded in opposite directions. Do not remove basting until finished slipcover is fitted to chair. To fit, start pinning fabric to the top center back of chair, working out to sides, then trim fabric to chair shape and pin to inside front of slipcover.

After all the slipcover pieces have been pinned together and cut to chair shape, notch edges every 4 inches. Turn slipcover inside out, match notches, repin, and stitch. Before removing basting from pleats, tack where bows will go.

**To make a bow:** Use two pieces of fabric, each 12 by 3 1/2 inches. Fold each lengthwise so that edges meet along center; press, fold again lengthwise, press. To make loops, fold ends of one piece to center. Tie second strip around middle of first strip. Cut ends diagonally, tack to chair.

**NOTE:** As an optional finishing touch, the hem of the slipcover shown was bound with plain fabric to match the bows.

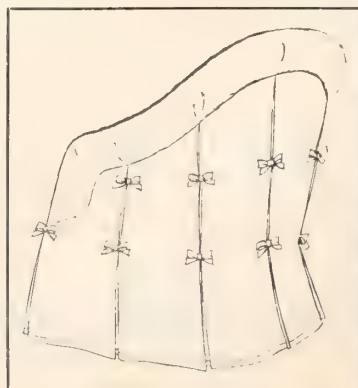





**Could you see Oleg Cassini changing a washer in his faucet?**

**That's why he chose this faucet.**

Oleg Cassini is a man of many talents. But replacing faucet washers isn't one of them.

That's why this top designer chose Delta faucets for his home. Underneath its elegant arches is a single, simple, moving part—a patented rotating valve that eliminates the washer.

The result is a virtually maintenance-free faucet. A faucet that has no washers to wear down, leak or replace.

Ask your plumber or architect about Delta faucets for your kitchen, lavatory and bath.

The faucets Oleg Cassini chose. Because they're the simply beautiful faucets that work without washers.

## **Delta Faucets. They're Washerless.**

Delta Faucet Company, Greensburg, Indiana 47240 •  
Rexdale, Ontario. A Division of Masco Corporation.

# Feminine Sprays vs. Norforms

(Or, a spray a day can't keep internal odor away!)

**7:36**

Before dressing for work, you use a feminine spray. That takes care of odor...you hope!

**7:36**

Today, you try Norforms.<sup>®</sup> The Internal Deodorant. Just insert—that's all!

**8:22**

You're running late. Oh, oh... what's that unclean feeling? You don't feel so fresh anymore.

**8:22**

Feeling fresh. Unlike sprays, Norforms work inside to stop internal odor where it starts.

**9:14**

Your boss looks at you and the clock. You can't believe the clock, either. Could feminine odor be starting so soon?

**9:14**

Norforms stop odor for hours. Yet Norforms are so safe and easy to insert.

**11:07**

Work and worry. You begin to suspect sprays may stop external odor but not the odor that starts internally.

**11:07**

You're going to keep on feeling fresh and worry-free with Norforms.

**12:01**

Lunchtime panic. Odor's still there. What do you do next?

**12:57**

Put the spray away. Now... where can I buy Norforms?



Stops internal odor no spray can reach!

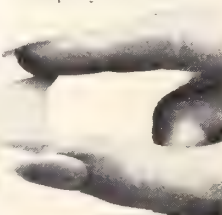

FREE BOOKLET: "Answers to Questions Women Ask Most Often." Write: Norwich Pharmacal Co., Dept HG-204, Norwich, N.Y. 13815

Name \_\_\_\_\_

Street \_\_\_\_\_

City \_\_\_\_\_

State \_\_\_\_\_ Zip \_\_\_\_\_

Don't forget your zip code.

**mp**<sup>®</sup> Norwich Products Division, The Norwich Pharmacal Co.

## SOME NOTES ON GOOD LOOKS & GOOD HEALTH

BY REBECCA WARFIELD

FOUND IN THE CROWD—  
THE CHOOSER'S FACE . . .

**CHOOSING THE COLOR OF EACH DAY . . .** "in the streets the poets dream" . . . that's what the first really existential superhit song—Miss American Pie—to enter the American head keeps telling us now . . . and now the first truly existential faces are beginning to dream along the streets and spring ski slopes and beaches of—what Yevtushenko calls—our World Village . . . here are the Special Faces, unpredictable as the weather, spontaneous, highly personal, emotionally transferring . . . and dreaming in sky-high, wall-to-wall color . . . happening now because a monumental build-up of utterly amazing color for the hair, the skin, the eyes, the lips has reached a peak . . . and it has also reached the *hands* of the dreamers, freed by the form that the colors have arrived in lately . . . in pots of smooth-on creams, incorporated in brushes, in huge chunks like men's shaving sticks to slash on . . . now no one is stuck with the Literal Face, that Vassar Girl Face, the Fashionable Face, or any of their Former Faces, but can choose a thought from the Twenties, an idea from the Chinese, a bit from a famous flick . . . their faces existing each day differently.

Watch for the Synthesized Face, a single thought of color—perhaps butterscotch or taffy or amber—maybe a little more golden on the lashes and deepening and ripening and shimmering on the lips. . . .

The Total Eyes—as deep and round as a forest pool surrounded by a thicket of lashes as dense and thick and dark as mascara and mascara and mascara can make them and with under lashes added on, one by careful one . . . with the mouth no longer out of sight but one degree less pale than a peach or a peony or an apricot. . . .

The moment a big black hat with a big black brim is pulled down over a summer face, it could rob that face of meaning unless it's made to happen by a brush with an inside flow of color that says that that mouth, however light its mood, is *there* (this might turn out to be the summer of orange-y lips). . . .

For the exhilaration of soaring ski slopes or the liberation of summer beaches, there are sun screens to slash on, in primary shades of red or blue or yellow or green, a live performance as releasing as laughter. . . .

Eyelids that are clear astonishment—not smudged or hazy, but explicitly in place. Expressly from the Orient, in explosive jade or glittering Ming blue. . . .

And now the hand that touches the face might be wearing, on a dull rainy day, emerald nails like

*Continued on page 70*

# Want to lose 4 pounds fast?

Slender's nutritionally balanced program gets quick results.

*You, too, may lose 4 pounds the first week with Slender. Why not? Just don't backslide. Stick with 900 Slender calories a day and you'll get a thrill when you step on the scale.*

#### Clinical study works for problem dieters

We put people, who were at least 20% overweight, on Slender for three weeks. That's four Slender meals a day, totaling 900 calories. At the end of the first week, dieters had lost an average of more than 4 pounds. During the next two weeks, losses averaged 3½ pounds a week. Many of the dieters on the program told us they were not unduly hungry and found Slender "surprisingly filling."

#### Low in calories, high in nutrition

Many 900 calorie diets are fad diets which emphasize one nutrient over others. But a Slender meal is nutritionally balanced. Whether it's instant Slender, mixed with the substantial nutrition of milk, or Slender chilled from the can — every glass supplies ¼ of your daily recommended adult dietary allowance of protein.

Plus the regular vitamins and minerals you need, including vitamins C and B-complex.

#### Slender counts calories for you

With Slender, you don't have to get involved with measuring out tiny portions of this and that. And you avoid costly calorie mistakes which may undo your diet. Slender counts the calories, so you always know where you stand in the calorie battle.

#### How to slim down sensibly with Slender

If you want fast results to get your incentive up, go strictly Slender for a week. Then go back to other foods in diet proportions, but have your Slender for at least one meal. Whether you go strictly Slender again for another week later on depends on how much you want to lose. But you should ask your doctor before starting any program aimed at weight loss.

One thing's certain, you'll find Slender wears well in your diet. It's so rich and satisfying. Slender from Carnation. Dieting without nonsense.



Slender® diet food for weight control, Carnation Company, Los Angeles, California

# What we can do for your windows, we can do for you.



If there's one thing we've learned from years of making beautiful awning fabric, it's that you don't have to use it to make beautiful awnings.

Take our Sunbrella® fabric, for example. It's soft and flexible enough to be used for personal things like aprons and bags. And for household things like draperies and upholstery and bedspreads and window shades.

And since it's made of 100% Acrilan\* acrylic fiber, Sunbrella isn't affected by mildew or rot. And won't shrink or crack or peel or harden. In fact, Sunbrella is so durable, we guarantee it for five years.

So it can be used outdoors, too. For things like boat and patio covers, tents, sunshades, cabannas, canopies, carports. And of course, awnings.

And these are just some of the uses for one of our fabrics. Your Glen Raven dealer can show you more of both. Look for him under Awnings and Canopies in the Yellow Pages. Or for more information, write Glen Raven Mills, Glen Raven, North Carolina 27215.

We can make a lot of things at your house more beautiful. Including the people who live there.



® Reg. TM Glen Raven Mills, Inc.  
\*Reg. TM Monsanto Co., Textile Division



# Successful Entertaining

**IS HOSPITALITY FROM THE HEART...**

Big, new, beautiful HOUSE & GARDEN'S COMPLETE GUIDE TO CREATIVE ENTERTAINING brings you all the practical planning and budget-watching your imaginative hospitality requires . . . to assure your success!

- CREATIVE TABLE SETTINGS
    - How to build a table-setting wardrobe
    - Imaginative Centerpieces . . . Diagrams of table-settings
  - HOW TO PLOT A SMOOTH PARTY COURSE
  - HOW TO KEEP A PARTY LOG
  - SIX POPULAR PARTIES
    - Beautiful Breakfasts . . . The Luncheon Party
    - The Bountiful Buffet . . . The Gala Little Dinner
    - Tea or Coffee Anytime . . . The Versatile Cocktail Party
  - A NEW PARTY PATTERN
    - Dining all over the house . . . how to make space
  - CHILDREN: ENTERTAINED, ENTERTAINING
  - HOW TO TURN ON YOUR BIG PARTY
  - GREAT WEEKENDS FOR GUESTS
  - DROP-OF-A-HAT INVITATIONS
  - OPEN-SKIES ENTERTAINING
  - HOLIDAY PARTIES AND DECORATIONS
  - THE SUMPTUOUS ART OF GARNISHING
  - YOUR LIQUID ASSETS: SOME BASICS
    - Choosing and storing Wine
    - Pussyfoot drinks for teetotalers
  - HOW TO PLAN MEMORABLE MENUS
- MORE THAN 400 PHOTOGRAPHS; 128 FULL-COLOR PAGES

You are most cordially invited to discover all that

## HOUSE & GARDEN'S COMPLETE GUIDE TO CREATIVE ENTERTAINING

has for you during a ten-day trial . . . and to make it your own personal entertaining assistant

**at this special price . . . just  
(Regular price, \$17.50)**

# \$14.95

Order HOUSE & GARDEN'S COMPLETE GUIDE TO CREATIVE ENTERTAINING today, with this coupon. If you are not thoroughly delighted with it, return it within 10 days and your money will be refunded. (If you like, you may charge your American Express or BankAmericard account.)

**CONDÉ NAST BOOKS** P.O. Box 3308, Grand Central Station, New York, N.Y. 10017

I would like to order \_\_\_\_\_ copies of  
HOUSE & GARDEN'S COMPLETE  
GUIDE TO CREATIVE ENTERTAIN-  
ING, \$14.95

My check or money order for \$ \_\_\_\_\_,  
payable to Condé Nast Books, is en-  
closed.

Please charge my account:

American Express  
Acct # \_\_\_\_\_

BankAmericard  
Acct # \_\_\_\_\_

Expiration date \_\_\_\_\_

Signature \_\_\_\_\_

Name \_\_\_\_\_  
(Please print)

Address \_\_\_\_\_ Apt # \_\_\_\_\_

City \_\_\_\_\_ State \_\_\_\_\_ Zip \_\_\_\_\_

This if a gift order. Send book and card to:

Name \_\_\_\_\_  
(Please print)

Address \_\_\_\_\_ Apt # \_\_\_\_\_

City \_\_\_\_\_ State \_\_\_\_\_ Zip \_\_\_\_\_

Sign Gift Card: "From \_\_\_\_\_"

## GOOD LOOKS AND GOOD HEALTH

continued from page 66

the ones that Liza Minnelli wears in the smash film *Cabaret* . . .

An impromptu breakthrough such as the evening when Liza Minnelli came to a preopening party for *Cabaret* with a new kind of beauty mark on her cheekbone—a crescent moon cut out of silver paper . . . and the contagion that resulted a few days later when another dreamer arrived at another party with a spiky golden sun on *her* cheek, a notary's seal found at a stationery shop. . . .

And now that it's more usual to balance the eyes and lips in a face (rather than have one or the other dominate), on a mad, baroque evening, some wild child can balance her sapphire eyes with exactly matching sapphire lips. . . .

**CHOOSING THE CHANGE IN YOUR FACE. . . .** "If you've begun to notice a little sagging skin, a telltale line here and there as you look at your face in the mirror, there's one thing you can be sure of—it's not going to get any better unless you do something about it." That's what Elizabeth Arden's marvelous Miss Craig keeps saying in the lifesaving book she wrote last year *Miss Craig's Face-Saving Exercises*. As anyone interested in expressing herself in color knows, make-up is no longer camouflage, and sags and bags and wrinkles really louse up the act. Now Miss Craig's six-day plan teaches you to "naturally lift the sag muscles of the face." Her premise is that each time you laugh or frown or sneer you exercise a muscle—but *not* the opposite muscle, so at least half the muscles in your face need strengthening to fight the relentless pull of gravity. Do these work? One of the most dramatic ways to answer that is just to listen to Miss Craig talking. . . . "Soon after the book came out, I got a letter from a lady telling me that her seventy-two-year-old mother was doing the exercises and she asked me to tell her frankly whether those expectations might be cruelly dashed. Before I got around to answering her, my second letter came saying that the mother was getting so many compliments on her looks that her life had changed, questions like, 'what have you been doing? have you had plastic surgery?' " And Miss Craig also points out that another pupil who *had* planned surgery cancelled it after doing the exercises. She didn't need it. Of course, like any other idea, it's better for some than for others, but it is a long shot that can certainly pay off extravagantly when it does come in.

### NEW THIS MONTH IN THE STORES

**MAX FACTOR. . . .** The kind of Lash-maker that has lived only in the imagination until now . . . at the end of the wand, instead of a brush is the tiniest comb imaginable. Through that comb flows some of the imaginative new colors in eye make-up—midnight green, plum burgundy, bright navy blue, and not only black and brown but a subtle brownish black. \$2.25. . . . Made from pure avocado oil and the juice of lemons, two ideas for immediate skin pleasure . . . Avocado Lemon Cleansing Facial (you can leave this on overnight), and Avocado Lemon Moisturizer for face, hands, your whole body—the fragrance is utterly delicious, smells like lemon sponge cake baking. The Facial, \$2.50; the Moisturizer, \$2.75. All at Bloomingdale's; The May Co.; and Marshall Field.

**DOROTHY GRAY. . . .** Chinese Lantern Lipsticks in four trendy colors—Ming Red, Peach Blossom, Sum Plum, Ping Pong Pink—in both lipstick form and pots of gloss, with sayings from Confucius fortune-cookie style, such as *There's a Past in Your Future*. Lipsticks, \$1.50; pots, \$1.35. At Bloomingdale's; Marshall Field; Bullock's.

## KAHLÚA<sup>®</sup> Black Russian.

A happy mixture of an ounce of Kahlúa to two ounces of vodka on the rocks. After the kind of day you've had, you deserve something nice.

53 Proof, Jules Berman & Assoc., 116 No. Robertson Blvd., Los Angeles, Calif. 90048



Coffee Liqueur  
from  
Sunny Mexico



At last, a shower just for you. You can hold it in your hand; adjust its spray. Or use it as a wall shower at any height you prefer to shower without wetting your hair. Bathe with complete freedom as you have never bathed before.

Add an Alsons Personal Shower to your bath. 22 models to select from including brush and bidet attachments. Available wherever finer home products and plumbing goods are sold.

*Lady Alsons*

PERSONAL SHOWER

America's freshest new bathroom idea

**alsons**  
PRODUCTS CORPORATION

Somerset, Michigan • Covina, California

## Maybelline Introduces GREAT-LASH, The Protein Mascara.

Great new discovery in mascara builds rich, full body onto your lashes the way protein formulas build your hair.

Great-Lash mascara is the greatest way to make skimpy lashes look thick, thicker, thickest.

Special creamy smooth formula builds lush new body onto lashes. Microscopic photos prove Great-Lash greatly increases the diameter of every lash. On the left, an eyelash without Great-Lash; thin and skimpy. On the right, an eyelash after Great-Lash; thicker, lusher, more beautiful.

Special Builder-Brush applicator delivers thicker coverage, more first-stroke color. No smearing, sticking, lumping. Extra whorls find, thicken hidden lashes.

Special Great-Lash method is so easy! No waiting to dry. Keep brushing on formula until lashes are as thick as you like.



Actual unretouched  
microscopic photo  
40 times actual size.



Very Black  
Brownish Black  
Dark Brown  
Dark Green  
Dark Blue

The finest in eye make-up, yet sensibly priced.

English  
meets Chinese.  
Ours alone  
from a collection  
with detailed  
fretwork,  
beveled crystal,  
a touch of  
gold.

Knapp  
& Subbs



Write for free  
color brochure:  
Dept. 34, Suite 1413  
The Merchandise Mart,  
Chicago 60654

DISTINGUISHED DISTRIBUTORS OF FINE FURNITURE THROUGH YOUR INTERIOR DESIGNER,  
FURNITURE RETAILER OR ARCHITECT. ASK TO BE INTRODUCED IN: ATLANTA • CHICAGO  
CLEVELAND • GRAND RAPIDS • LOS ANGELES • MIAMI • NEW YORK • SAN FRANCISCO.

## QUESTIONS & ANSWERS

# ANTIQUES

BY LOUISE ADE BOGER

### CHINESE EXPORT TOY



In this year's loan exhibit, "Philadelphia's China Trade, c. 1784-1840," we have a toy, "Man on Animal," brought to Philadelphia before 1806. Head, jaws, hands, and legs move; the animal is real fur. It's in prime condition and a joy, but is it really rare? B.D.—Gwynedd Valley, Pa.

Yes, early Chinese export toys are extremely rare, especially ones still in such fine working condition. Your "Man on Animal" would appear to be a real collector's item.

*Editor's note: The University of Pennsylvania Hospital Antiques Show will be held in the 103rd Engineers Armory, Lancaster Ave. at Thirty-third St., Philadelphia, Pa., April 18-22.*

### EARLY GEORGIAN SETTEE

I have an Early Georgian settee and the needlework is worn. What fabric do you suggest for recovering it? Wasn't this kind of back used on Chippendale sofas? P.M.—New York, N.Y.



The arched serpentine-shaped back with outscrolled arms forming a continuation of the undulating back was indeed the chief feature of Chippendale settees. The Chippendale style, however, made no abrupt break with the past and this kind of back and arms occurred on Georgian settees around 1750. A rich gold, crimson, or green silk damask fabric would be appropriate.

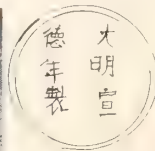

### CHINESE VASE

This is a photograph of a Ming vase and teakwood stand, which I recently inherited. Also enclosed is a sketch of the marking on the bottom of the vase. Any information about it will be greatly appreciated. W.I.—Chicago, Ill.

The Ming Dynasty six-character Hsüan Tê reign mark (1426-1435) on your vase is false. The shape and decorative design indicates a Ch'ing Dynasty, probably Ch'ien Lung reign mark (1736-1795). The names of earlier reigns famous for porcelain were frequently used on Chinese vases, not as a form of deceit but as a compliment to past masters, and your vase exemplifies that ancient practice.



### FRENCH CUPBOARD

We have owned this commode for many years and were told it is a French Victorian 1860 piece. Is this true? S.A.K.—Clearwater, Fla.

Your low cupboard is in the Second French Empire style (1852-1870). The female figures, called caryatids, on the stiles had their origin in antiquity and have figured prominently in classical styles of furniture. They were used as columns for the portico of the Erechtheum at the Acropolis in Athens. *Continued on page 74*



# IN TWO CENTURIES, IT'S NEVER BEEN DONE.

On the hand looms of India, we tampered with tradition.

We introduced a color treatment into Chindia\* that no 18th-century design has ever seen before.

Tone-on-tone golds...soft, subdued shades of melon, pumpkin and celedon turn up hidden highlights of luster as they catch the light.

New depths are revealed as color sinks into color.

With Chindia, the obvious becomes the subtle...a very seductive idea.

See Chindia at a fine store near you. You'll know it's

*genuine* by the label and by the gold-and-black medallion it bears.

And send now for your beautifully illustrated, full-color booklet, showing many more of these magnificent India hand-made carpets...Chindia\*, Khalabar\*, Bengali\* and Bana\*...all woven with the most luxurious woolen yarns...just 50¢ to

PANDE, CAMERON AND COMPANY OF NEW YORK  
Dept. PHG42, 295 Fifth Avenue, New York, New York 10016



\*Reg. U.S. Pat. Off.

*It's for wood.  
It costs less than paint, goes on easier, lasts longer.  
It won't ever crack, peel or blister.  
It's trouble-free for re-do over paint or stain.  
It comes in 30 solid colors and  
36 semi-transparent.  
That's the beauty of it.*



Free color chart, Write Dept. H, 141 N.W. Leary Way, Seattle, Wa. 98107. Olympic Stain, A division of COMERCO, INC.

Architect:  
Frederick K. Heim



**ANTIQUES** *continued from page 72*

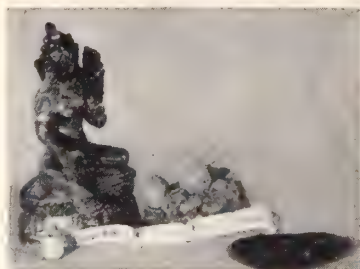

**NEPALESE BUDDHA**

*I purchased this metal and lacquered Buddha in Central China many years ago. It is 5½ inches high. Can you tell me anything about its origin and age? What are the scrolls?*  
F.O.J.—Spokane, Wash.

Your Buddhist figure is Nepalese, dating around the late 16th or early 17th century. The hands are in the position of Giving and Teaching. The scrolls are votive prayers, generally written by a Buddhist monk, and kept in these figures, which were placed on the family altar.

**DUNCAN PHYFE TABLE**

*Is my sewing table Duncan Phyfe and would a label be proof of its authenticity?*  
S.N.S.—Washington, D.C.

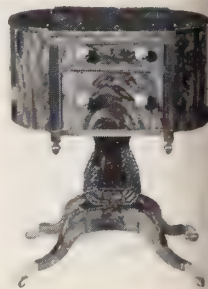

Your sewing or worktable with lyre support is in the Duncan Phyfe manner, made in New York City probably around 1820. A label is frequently regarded as positive proof of the genuineness of the article, but take care not to rely entirely on a label.



**ENGLISH JUG**

*Can you give me any information about this jug, 6 inches tall, very shiny black enamel over a pottery base? There are no identifying marks.*  
M.S.—Pompano Beach, Fla.

Your black-glazed pottery jug is probably English, dating about 1850. It resembles the glossy black-glazed red earthenware of a type traditionally attributed to Jackfield in Shropshire.

**SCOTCH GRANDFATHER CLOCK**

*This grandfather clock has been in our family for years. Two words are written on its face, "Carmichael" and "Greencock." From this, can you give me an idea of its origin and age?*  
D.S.M.—Ridgewood, N.J.



Your clock was made by the Scottish clockmaker John Carmichael, who was active at Greencock from 1750 to 1800. A grandfather clock with his works is still in the Greencock church.

**AMERICAN COMPOTE**



*What can you tell me about this glass compote, "Westward Ho," which I recently inherited? It bears the name Gillinder.*  
L.M.R.—Glenbrook, Conn.

Your pressed glass pattern "Westward Ho" is a fine piece of Americana. Especially choice are the frosted finial in the form of an Indian and the decorative band that includes scenes of a log cabin in the mountains, bison running on the plains, and deer. The well-known Philadelphia glassworks, Gillinder and Sons, introduced this pattern soon after the Philadelphia Centennial in 1876.

# Pennsylvania House

Pennsylvania House



TRADITIONAL  
KEEP IT THAT WAY OR UPDATE IT

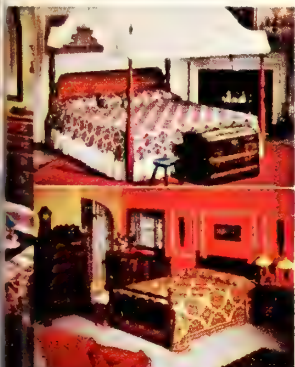

HOW TO COPE  
WITH A MINIMUM OF SPACE



Upholstery fabrics protected with **DUPONT ZEPHEL**

For only \$2, we'll send you a catalog that's not just a catalog. It's a whole new way to decorate with American traditional furniture. Here are 160 pages of excitement...lots of full color. Not only will you see one of America's finest furniture collections...you'll see one great decorating idea after another for your home.

For your copy, just send \$2 with the coupon shown.



Gentlemen: I enclose \$2.00. Please rush me a copy of the all-new Pennsylvania House catalog of traditional American furniture.

NAME  (PRINT)

ADDRESS

CITY  STATE

Mail coupon and \$2.00 to Pennsylvania House, Dept. HG42, Lewisburg, Pa. 17837.

**"Wildlife in all its myriad forms is part of the geography of hope: Its health and presence recreates our spirits and gives us daily assurance that nature's life machine is still functioning."**

**STEWART L. UDALL**

# The animal kingdom— time to care

**BY KENNETH BATES**

Ironically, if nature's life machine were left alone, it would function very nicely, and in fascinating ways. One of the most amazing is the discovery by a group of naturalists that the life pattern of the lynx (an animal that alternately abounds or does not) runs parallel to that of the snowshoe hare, a creature of which the lynx is inordinately fond. The hares are prolific, and as they increase in number, so do the increasingly well-fed lynxes. But greedy for more than enough, they pursue their prey so voraciously that the hares, who can run just so far and so long, drop in their tracks, dead of the kind of shock called stress. And naturally, as the hares decrease, so do the lynxes, who must now wait for another cycle to evolve. Nature has seen to it that, if sometimes there are too many lynxes and hares and sometimes too few, there are always *some*.

But we seem unable to let nature alone. We live in a world where wild animals and people who care about them are fighting five handicaps, named by Dr. Richard Van Gelder, chairman and curator of mammalogy at New York's Museum of Natural History, as trophy hunting, the whims of fashion, population growth, habitat destruction, and pollution.

A prime example of the pitiful state trophy hunting can create is the polar bear—sought for years because the presence of his pelt in front of a fireplace was once almost a status symbol. Today, there are very few polar bears where they belong—on an ice floe. As far as they can be protected, they are, and they have a chance of survival. How much of a chance, no one knows. If you have owned a polar bear rug for years, you are undoubtedly fond of it. Continue to be, letting it be a reminder that somewhere its descendant is alive and—as long as it is unmolested—will stay that way for a bear's lifetime.

Far more common than polar bear skins are zebra hide rugs—once part of a trophy hunter's bag, now a commercial commodity. To own one does not necessarily have anything to do with decimating the breed. In a particularly dry season, a herd of African zebras can be in great distress from lack of water, and then, and only then, does the local government permit a limited harvest. In a way, they are rationing water. If they did not, the zebras would die of thirst or be too weak to try to elude their natural predator, the lion. Zebra hides obtained in this manner bear no onus. We can only hope that all of them are as justified.

*Continued on page 78*



Where to buy  
these specially priced  
bedspreads by  
**NETTLE CREEK**

## ALABAMA

Mobile — C. J. Gayfer, Gayfer's-Springdale  
Montgomery — Dexter Interiors

## ARKANSAS

Harrison — Napoleon's Interiors

## CALIFORNIA

Beverly Hills — W & J Sloane  
Palm Springs — W & J Sloane  
Sacramento — Weinstocks  
Santa Cruz — Nicholes  
San Jose — Liberty House

## COLORADO

Aurora — Estabrook's Nettle Creek Shop  
Colorado Springs — Estabrook's Nettle  
Creek Shop, May D & F  
Denver — May D & F  
Englewood — Estabrook's Nettle Creek Shop  
University Hills — May D & F

## CONNECTICUT

Bridgeport — Skydel's  
Cos Cob — The Bedroom Gallery  
New Canaan — The Bedroom  
Stamford — Bloomingdale's

## DELAWARE

Wilmington — Miller's

## DISTRICT OF COLUMBIA

Washington — The Hecht Co.

## FLORIDA

Fort Lauderdale — The Nettle Creek Shop  
Gainesville — Cox Furniture Store  
Jacksonville — May-Cohens  
Miami — Jordan Marsh  
Naples — Robb & Stucky of Naples  
Pensacola — Gayfer's-Cordova,  
Gayfer's-Town & Country  
Tallahassee — Gayfer's-Tallahassee  
Tampa — Marilynn's (Kennedy)

## GEORGIA

Albany — Gerst Brothers  
Atlanta — Rich's  
Macon — House of Textiles  
Savannah — Linen Fair

## IDAHO

Boise — Nettle Creek Shop at Hendren's

## ILLINOIS

Chicago — Julian Furniture,  
John M. Smyth Co.  
Decatur — Custom Interiors  
Oak Park — Plunkett Furniture  
Peoria — P. A. Bergner & Co.,  
Carson-Pirie-Scott & Co.  
Rockford — D. J. Stewart Co.

## INDIANA

Carmel — House of Meridian  
Hammond — Hammond Drapery  
South Bend — Robertson's

## IOWA

Muscatine — S.G.&P. Stein Furniture

## KENTUCKY

Lexington — Lexington-McAlpins  
Louisville — The Gallery,  
Hubbuck in Kentucky

## LOUISIANA

Baton Rouge — Gerard Furniture,  
The Sleep Shop  
Lafayette — Dauterive Furniture  
New Orleans — Hurwitz-Mintz International  
Galleries

## MARYLAND

Baltimore — Hutzler's  
Cumberland — Whitacre's Gift Shop  
Rockville — Kimel's Furniture  
Silver Spring — Kimel's Furniture

## MASSACHUSETTS

Boston — Filene's  
Braintree — The Finishing Touch  
Burlington — The Finishing Touch  
Leominster — Plotkin Colonial Village  
Springfield — Bottaro-Skolnick  
Sudbury — The Bed and Bath

## MICHIGAN

Ann Arbor — Jacobson's  
Birmingham — Jacobson's  
Dearborn — Jacobson's  
Detroit — J. L. Hudson Co.  
East Grand Rapids — Jacobson's  
East Lansing — Jacobson's  
Flint — J. L. Hudson Co.  
Grosse Pointe — Jacobson's  
Jackson — Jacobson's  
Kalamazoo — Jacobson's  
Monroe — Floral City Furniture Co.  
Pontiac — J. L. Hudson Co.  
Saginaw — Jacobson's  
Troy — J. L. Hudson Co.

## MINNESOTA

Minneapolis — Gabberts

## MISSISSIPPI

Biloxi — Gayfer's-Edgewater,  
Merchiston-Hall Galleries  
Jackson — Gayfer's-Jackson,  
Hardin-Furr Furniture  
Tupelo — Nettle Creek Shop

## MISSOURI

Kansas City — Hall's  
St. Louis — Famous-Barr

## MONTANA

Bozeman — Vaughn's

## NEW JERSEY

Hackensack — Bloomingdale's,  
Huffman-Koos  
Livingston — Huffman-Koos  
Rahway — Huffman-Koos  
Springfield — Huffman-Koos  
Short Hills — Bloomingdale's

## NEW YORK

Albany — John B. Hauf  
Binghamton — Nelson Ellis  
Brooklyn — Schonfeld's  
Buffalo — Wm. Hengerer Co.  
Fresh Meadows — Bloomingdale's  
Hartsdale — Fennell's  
Manhasset — Bloomingdale's,  
The Nettle Creek Shop  
Nanuet — Dan Pullo  
New Rochelle — Bloomingdale's  
New York — Bloomingdale's,  
The Nettle Creek Shop  
Scarsdale — Bloomingdale's  
Scheneectady — The Quality Shop  
Staten Island — Schonfeld's

## NORTH CAROLINA

Charlotte — Ivey's

## OHIO

Cincinnati — Kenwood McAlpins  
Cleveland — Ed Simon's Nettle Creek S  
Columbus — Lombard's  
Dayton — Town & Country  
Toledo — J. L. Hudson Co.

## OKLAHOMA

Oklahoma City — The Bedroom Shop  
Shawnee — Gloria's Boutique

## OREGON

Coos Bay — The Hub  
Portland — Meier and Frank

## PENNSYLVANIA

Allentown — Schoen's  
Harrisburg — M. Lee Goldsmith  
Monessen — Sam Stern's Furniture  
Philadelphia — Nettle Creek Shop  
Pittsburgh — Kaufmann's  
Whitehall — Sam Stern's Furniture

## SOUTH CAROLINA

Charleston — Southeastern Galleries  
Columbia — Fabric Fair

## TENNESSEE

Knoxville — Miller's  
Memphis — Nettle Creek Shop  
Nashville — Bradford's, Cain-Sloane

## TEXAS

Austin — Pillow and Bedspread Parlour  
Baytown — Culpepper Furniture  
Beaumont — Dallas-Williams  
Dallas — Pillow and Bedspread Parlour  
Ft. Worth — Pillow and Bedspread Parlour  
Houston — Pillow and Bedspread Parlour  
Sunland Furniture  
Richardson — Pillow and Bedspread Par  
San Antonio — Honigblum's,  
Stower's Furniture

## VIRGINIA

Arlington — Kimel's Furniture  
Fairfax — Kimel's Furniture  
Virginia Beach — Willis Wayside

## WASHINGTON

Seattle — Frederick & Nelson

## WEST VIRGINIA

Charleston — Woodrum's

## WISCONSIN

Appleton — Gimbel's  
Madison — Gimbel's  
Milwaukee — Boston Store,  
Kunzelmann-Esser



In our hectic world, let your home be a place of serene elegance...

with a beautiful bedroom by **nettle** **CREEK**  
 BEDSPREADS DRAPERIES BOUDOIR FURNITURE



Decorating the Nettle Creek way starts with an enormous collection of fashion fabrics—silks, velvets, damasks, tweeds, prints—all color-coordinated to harmonize with each other. When these incomparable fabrics are custom made into bedspreads and coverlets with draperies, headboards and upholstered furniture that match or blend, your bedroom will truly express your good taste and, more important, your special sense of elegance and serenity. Just what you've been looking for. See the fabrics and samples of Nettle Creek custom products at better home furnishings stores everywhere.

**Specially Priced Bedspreads**

Normally, Nettle Creek bedspreads are custom made at custom prices. Now, a select group of stores have ordered two of our beautiful spreads in quantity and substantial savings can be passed on to you. They are in stock now to take home. If you wish, you can order coordinated draperies and accessories custom made for delivery later.

<b>BORGHESE</b>	<b>VELASCO VELVET</b>
Custom made prices \$120 \$150 \$175	Custom made prices \$120 \$150 \$175
Special purchase price \$75 \$90 \$100	Special purchase prices \$80 \$100 \$120

Write for our informative, colorful 64-page book, *The Art of Decorating with Nettle Creek*. Only 2.00.

NETTLE CREEK INDUSTRIES DEPT. M-13, RICHMOND, INDIANA

## THE ANIMAL KINGDOM—TIME TO CARE

continued from page 76

The ups and downs of fashion have not been a blessing to the spotted cats—the cheetah (getting rarer and rarer), leopards, jaguars, ocelots, margays. The love of humans for fur is deep-seated, but if you care enough about conserving, say, the leopard, you can help by not buying its fur until there is no danger of its extinction—a not impossible dream. On the other hand, the possession of an Alaskan seal coat or lap robe has no bearing on the destruction of the species because it cannot have. Almost extinct at the turn of the century because of open-sea hunting (now rigorously banned), the Alaskan seal prospers today on the Pribilof Islands in herds that add up to two and a half million. Were they to increase to over four million, many would perish for sheer lack of room—nature's way of dealing with overpopulation. So each year the U.S. Government permits a carefully supervised harvest of 50,000, thus providing, and very literally, room for survival.

As prospective raiment (or anything else), muskrats have never presented a problem. They are so prolific that Dr. Van Gelder lists them as "legitimate" along with the ranch bred-and-reared animals such as mink, chinchilla, and nutria. As long as these creatures are under either nature's supervision (the muskrat), or man's (the ranch breeds), they can go on forever. Lacking a holocaust, of course. Wild minks, oddly enough, are currently enjoying a period of grace because their black-brown fur, once almost nonexistent as a coat for ranch minks, has finally, through the science of genetics and care-

ful ranch breeding, become as available as the ranch-produced mutation furs—blue, blond, mauve, whatever—and hence equally "legitimate." Beavers are very carefully protected, and seem to continue to build as many dams as they ever did. Deer hunting, too, is now firmly controlled, to the irritation of many farmers, whose friends deer are not.

But Bengal tigers are in serious trouble. It is now against the law in India to hunt them because there are only about fifteen hundred of the great cats burning bright in their forests. Where have they gone? Into the hands of poachers who kill indiscriminately (cubs are the easiest prey), then sell the uncured pelts on the black market, from which they disappear into limbo to emerge as anything that can be made out of fur. But we must remember that poachers poach for food, or money to buy food, and in India, because of population growth, too many people simply don't have enough to eat. Who is to die? A human or a tiger? The temptation is there, and it is very easy for a hungry man with a hungry family to forget that an animal is beautiful.

### FROM POPULATION GROWTH, HABITAT DESTRUCTION

In this country, population growth, because it is a habitat destroyer, threatens wildlife in quite a different way. According to Stewart Udall, "The leveling off of population growth in this country is the most urgent conservation undertaking of

#### CONNECTICUT

- BLOOMFIELD  
Bloomfield Paint & Wallpaper  
20 Mountain Rd

- NEW LONDON  
Minor Alexander  
Lumber Co  
150 Howard St

- WALLINGFORD  
Salzman Paint &  
Spray Equip  
100 Quinpiac St.  
(269-0775)

- DELAWARE  
• NEW CASTLE  
Brosius-Eliason Home Ctrs  
508 South St (328-9841)

- WILMINGTON  
Your Home, Inc  
2900 Concord Pike

- IDAHO  
• BLACKFOOT  
Johnny's Glass & Paint  
358 West Bridge

#### MAINE

- BRUNSWICK  
D. A. Favreau & Sons  
69 Union St

- ELLSWORTH  
Ellsworth Builders Supply  
50 State St

- GARDINER  
Harvey's  
34 Maine Ave

- SACO  
Saco Hardware  
Pepperell Square

- MARYLAND  
• CUMBERLAND  
Buchanan Lumber Co.  
549 N. Centre St

- GLEN BURNIE  
DeGrange  
7495 Ritchie Hwy.  
(766-7200)

#### MARYLAND

Continued

- ROCKVILLE  
Union Wallpaper Co., Inc.  
1570 E. Jefferson St

- WESTMINSTER  
Smith & Reitsnyder, Inc.  
John St

- MASSACHUSETTS  
• CONCORD  
Vanderhoof Hardware  
28 Main St

- EAST PEPPERELL  
Bob's Hardware  
152 Main St

- GEORGETOWN  
Georgetown  
Builders Supply  
103 East Main St.

- LOWELL  
Gagnon Paint &  
Hardware Co  
91 Textile Ave

#### MASSACHUSETTS

Continued

- MEDFORD  
Hillside Hardware &  
Paint Co  
325 Boston Ave

- NEW BEDFORD  
George Kirby Jr. Paint Co.  
163 Mt. Vernon St  
(997-9008)

- SOUTH HADLEY  
Street Supply  
49 Land St (532-3269)

- SPENCER  
The Fair  
Route 9

- WEBSTER  
Chauvin Paint  
and Wallpaper  
76 Lake St

- WELLESLEY  
F. Diehl and Son  
180 Linden St (235-1530)

- WHITINSVILLE  
The Fair  
Route 122

- WORCESTER  
The Fair  
Route 20

- NEW HAMPSHIRE  
• BERLIN  
Morris Co  
Bridge St

- NEW JERSEY  
• NORTH PLAINFIELD  
Huston Lumber &  
Supply, Inc.  
Somerset St and  
Interhaven Ave

- NORTH WILDWOOD  
F. D. Colson Lumber Co  
18th and New Jersey Aves

- NEW MEXICO  
• SANTA FE  
Valspar-McMurtry Paint  
& Glass  
1008 Marquez Pl

#### NEW YORK

- BEACON  
Knapp Paint Shop  
180 Main St

- BUFFALO  
The Dwelle-Kaiser Co.  
251 Elm St

- ELLENVILLE  
Wm. H. Deyo Co., Inc.  
216 Canal St (647-4510)

- GLOVERSVILLE  
Color Key Paint &  
Wallpaper  
229 Bleecker St

- GOWANDA  
Gibbs Decorating Center  
31 West Main St

- NEW ROCHELLE  
Nathan Nirenberg, Inc.  
350 North Ave

- NIAGARA FALLS  
Haeberle Paint Shop  
744 10th St (285-7596)

- ODESSA  
Cotton-Hanlon, Inc

- ROCHESTER  
Moran's Decorating  
Centers  
3 Convenient Locations  
(325-3773)

- ROXBURY  
Briggs Lumber Company  
of Roxbury

- SOUTH HAMPTON, L.I.  
South Hampton  
Lumber Co.

- WEST HAMPTON  
BEACH L  
Grimshaw and Palmer

- PENNSYLVANIA  
• ALLENTOWN  
Allen Hardware  
1941 Hamilton St

#### PENNSYLVANIA

Continued

- EASTON  
General Supply Co  
620 Lehigh Dr. (250-72)

- LANDISVILLE  
J. C. Snavely & Sons  
150 Main St

- MANCHESTER  
Wolf Supply Company  
South Main St. Extended

- SAYRE  
Croft Lumber Co  
101 Spring St

- SHAVERTOWN  
Shavertown Lumber Co  
16 East Center St

- WRIGHTSVILLE  
Wolf Supply Company  
130 Hellam St

- YORK  
Wolf Supply Company  
465 Prospect St

#### RHODE ISLAND

- CRANSTON  
Mt. Pleasant Hardware  
1010 Park Ave (944-80)

- PROVIDENCE  
Mt. Pleasant Hardware  
249 Academy Ave  
(351-7200)

- VERMONT  
• RANDOLPH  
W. D. Cabot Store, Inc.  
21 Main St

- WOODSTOCK  
W. D. Cabot Store, Inc.  
3 Elm Street

- VIRGINIA  
• RICHMOND  
Peerless Wallpaper Co.  
212 W. Broad St

- SUFFOLK  
Reginald E. Brothers  
Co., Inc  
602 Carolina Rd

**SAVE \$1.00** per  
gallon  
on **Valspar Interior Latex Paints**  
in House & Garden 1972 Colors\*

(\*Not including #2 Azalea)

Simply present this coupon to a participating Valspar dealer at time of purchase.

Offer expires April 31, 1972

the next generation. We cannot hope to control contamination and blight if we race headlong down the road to a doubled population—and a certain quadrupling of the national demand for water, raw materials, energy, and open space. Because many larger animals must have a separate habitat, they cannot thrive and reproduce in close proximity with man. If we double and redouble our population, these animals can no longer exist. The eagle and the elk will become memories, or rare phenomena of some remnant wilderness, which must be permanently banned to man in order to ensure their survival.”

Mr. Udall is equally emphatic about a national land use policy: “We must slow down the needless asphaltizing of the land and preserve the oxygen-producing open space . . . we also desperately need to purchase all the available beaches, parklands, marshes, and open spaces near the urbanized area of the country to preserve the environmental values they offer to both man and wildlife.” He deplores dams, seacoast dredging, and river channeling projects. “Over 10,000 miles of rivers and streams in the Appalachian Mountains have been choked by acid drainage from coal strip mines—typical of the tragic price we have been willing to pay for short-term national growth.” He is all for restricting or eliminating “kill bounty” programs—and so are a great many other people. The system is extremely expensive and subject to rank exploitation. Wolf “den hunters,” for example, comb the dens systematically for cubs, kill them off (they bring just as much

money as grown wolves), but very carefully. Bears are never touched. They represent next year’s meal ticket. Coyote hunters may appear one day with a set of the same traps, collect the bounty, then come back the next day with the same coyote’s tail, and collect again. Double indemnity.

Because we are what Mr. Udall calls the “super-polluter,” we are not only killing off our wildlife without even trying, but, not impossibly, ourselves. How lethal a poison like DDT can be to a human being is not yet known. But we know how it works for the pelican, a bird that has been around for thousands of years, but—at the rate he is going—is not likely to be around forever. A water bird, he fishes amid pollution and gradually absorbs DDT into his bloodstream. In the female, this infiltration produces an egg shell so thin that the pelican chick is able to chip his way out of it too soon, to emerge, incapable of coping with life, and expire.

Pelicans, tigers, golden eagles—all are part of Mr. Udall’s credo: “Today, our need for wildlife resources goes far deeper than the ready provision of food or profit—we need wild things now as ever-present emblems of beauty and hope itself.” So what do we do? *Care*. None of us really depends on wild life as a source of sustenance, and as far as profit or vanity is concerned, if we are patient enough to let nature take care of the animal kingdom in its own way, conservation, in those cases where it is still possible, will do its part to help put the kingdom back on all four feet—and both wings.



Choose one of 35 House & Garden 1972 colors\* and

**SAVE \$1.00** A GALLON ON

**Valspar** paints

Send coupon on opposite page to participating Valspar dealers and save \$1.00 gallon from normal retail price.

Does not apply to #2 Azalea

Here's a money-saving chance to decorate your home in exciting House and Garden colors with Valspar top-quality latex flat wall paint or semi-gloss enamel. Both easy-to-use finishes will give you years of beautiful protection.

# STATELY ELEGANCE FROM THE

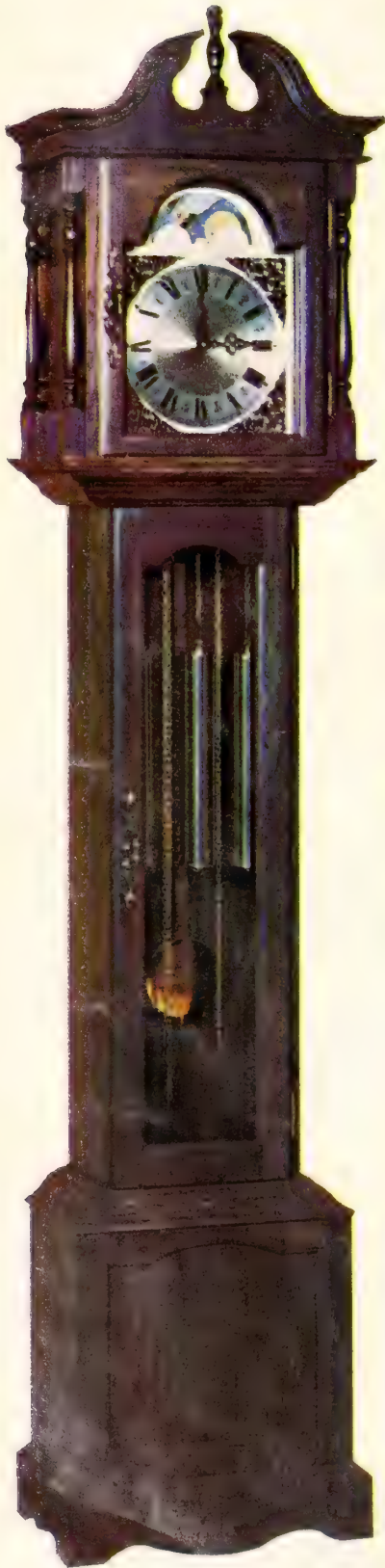

MODEL 120  
Black Walnut  
74"x16 $\frac{3}{4}$ "x10"

EMPEROR CLOCK COMPANY  
presents

## THE EMPEROR MODEL 120

completely finished grandfather clock  
in solid  $\frac{3}{4}$ " genuine black walnut

Regular  
Manufacturer's  
Price \$369.50

**\$299**

Order Now  
and Save  
\$70.50

SPECIAL OFFER EXPIRES MAY 31, 1972

Emperor Clock Company has become America's leading manufacturer of grandfather clocks because of skilled Southern craftsmanship and detailed attention to insure distinguished quality. This treasured timepiece comes in your choice of light or dark walnut finish, complete with either tempus fugit or moving moon dial. (Add \$15.00 for moving moon dial.) Clock movements imported from West Germany give Emperor Clocks lasting dependability. Take advantage of this unprecedented special!

### MODEL 120 FEATURES

- Full turned hood columns
- Breakfront swan neck and finial
- Decorator sculptured base
- Full length waist door with curved arch
- Curved arch face door
- Solid brass weight shells (3 ea. 10 $\frac{1}{2}$ " long)
- Brass pendulum bob (4" diameter)
- Floor levelers

Add the final touch of elegance to your home with traditional American grace. A stately grandfather clock is an impressive adornment to distinguish your decor. The pleasure of this finely crafted timepiece lies in its simple yet dramatic lines. Its unpretentious beauty will be enriched by the years. The luster and warmth of burnished walnut and the rare heritage of priceless craftsmanship make it a rich tradition to hand down through generations.

### MONEY - BACK GUARANTEE

We appreciate our customers at Emperor Clock Company. If you are not completely satisfied with our products, return them within 30 days for a complete refund. No questions, no excuses — return collect for immediate refund.



# PAST ACCENTS TODAY'S DECOR

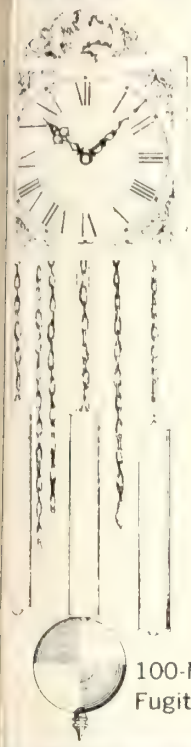

## EMPEROR GRANDFATHER CLOCK MOVEMENT

FOR MODEL 120

MODEL 100-M

WEIGHT-DRIVEN

EIGHT-DAY

The Emperor Clock movement is manufactured by famous West German clocksmiths, now in their third generation of producing the world's finest clock movements. Each one reflects the craftsman's attention to detail — the product of skills passed down through time. The solid brass dial is surrounded by embossed overlays. The face has a high, permanent polish with serpentine hands. In the arch above the dial is a shaped aluminum world with the words "Tempus Fugit" inscribed in black enamel. Or, if you prefer, choose the moving moon dial with lunar calendar. The completely weight-driven movement strikes the famous Westminster chimes: four on the quarter-hour, eight on the half-hour, twelve on the three-quarter hour and sixteen on the hour. Then a Big Ben tone sounds the hour. All notes are struck on eight musically tuned rods.

100-M with Tempus Fugit Dial

**IMMEDIATE DELIVERY  
FULL 1 YEAR WARRANTY**

100-M with Moving Moon Dial

## EMPEROR ANNOUNCES FREE JUNE CLOCKMAKING SCHOOL

In June, Emperor Clock Company will conduct a 2-day refresher and beginner clockmaking school. The enrollment will be limited to 200. Registration will be accepted on a "first come, first served" basis. If you are interested, register now.

## Remember... this offer expires May 31, 1972

ORDER DIRECT WITH THIS FORM

To: **EMPEROR CLOCK COMPANY, Dept. M-8 P. O. Drawer A-T,  
Fairhope, Alabama 36532**

Please check:  
Previous customer   
New customer

Gentlemen: Ship the following — F.O.B. Fairhope, Alabama

QUANTITY	DESCRIPTION	WEIGHT	PRICE	SALE	EXTENSION
	Model 120-A Complete clock (with Tempus Fugit Dial)	95	369.50	<b>299.00</b>	
	Model 120-A Complete clock (with Moving Moon Dial)	95	384.50	<b>314.00</b>	
	Model 120-U Assembled Unfinished Case (without movement)	54	195.00		
	Model 120-K Do-It-Yourself Kit (without movement)	55	129.50		
	Model 100-M Movement with Tempus Fugit Dial	28	79.50		
	Model 100-M Movement with Moving Moon Dial	28	94.50		

Indicate finish  Light Black Walnut  Dark Black Walnut

TOTAL \$ \_\_\_\_\_

We Accept Personal Checks

Alabama Residents add 4% \$ \_\_\_\_\_

ENCLOSED:  Check  Money Order \$ \_\_\_\_\_

GRAND TOTAL \$ \_\_\_\_\_

Charge to my: Master Charge \_\_\_\_\_  
Card Number \_\_\_\_\_ Expiration Date \_\_\_\_\_

BankAmericard \_\_\_\_\_  
Card Number \_\_\_\_\_ Expiration Date \_\_\_\_\_



SHIP TO: NAME \_\_\_\_\_

SHIPPING ADDRESS \_\_\_\_\_

CITY \_\_\_\_\_ STATE \_\_\_\_\_ ZIP \_\_\_\_\_

Please send FREE Color Brochure on complete Emperor Line

**VISIT OUR PLANT, MONDAY THROUGH FRIDAY, 8 A.M. TO 5 P.M.**

**FINEST GLAZED BONE WHITE PORCELAIN** with raised bamboo relief on a hand-turned black wood base. Lacquered white parchment shade, 33 inches tall. No. 6311: \$100. Catalog \$1. Department 63



**Speer**

128 Fifth Avenue, New York, N.Y. 10011



**We give  
you less for  
your money**

We get rid of garbage with less jam ups, less maintenance costs and less noise.

And our stainless steel disposers come with complete hush conditioning, strong guarantee against failure due to corrosion for twenty years (plus five years on parts).

That's why people have made us the biggest name in disposers.

Because we give you less for your money.

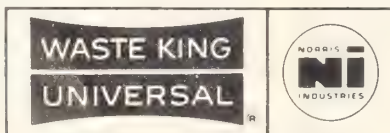

The Hush Disposer<sup>®</sup>

## PLEASE TELL ME...

**Where can I find a place that will quilt patchwork?** Most important, since I did all the work by hand, I want it quilted by hand, too.

The Elder Craftsmen Shop, 850 Lexington Avenue, New York, N.Y., 10021 (212 LE5-8030), is expert at hand-quilting. Just mail in your patchwork and after it is received, you can phone for a cost estimate. The Elder Craftsmen also handcrafts pillows.

**I've caught the American Indian "bug." I've seen all the exhibits in the museum, but where can I find present day Indian arts and crafts—preferably ones that can be bought? I'd love to start a collection.**

One of the best places to look is the American Indian Arts Center. It has many original paintings and sculptures in a low price range by American Indians and also by Canadian and Alaskan Eskimos. If you can't go to the center, you can get its catalogue by writing to the American Indian Arts Center, 1051 Third Ave., New York, N.Y., 10021. Other sources of good American Indian artifacts are The Navajo Arts & Crafts Guild, Window Rock, Ariz., 86515; Hopi Silvercraft and Arts & Crafts Cooperative Guild, P.O. Box 37, Second Mesa, Ariz., 86013.

**Do you know of a way to insure credit cards? I have heard there is an organization that will do it, but am in the dark as to how to find it.**

There is a service called SOS where you list your credit cards, no matter how many, for \$4.75 a year. If a card is lost, you notify SOS, and in a matter of minutes you are protected from loss. It also provides other services: You can register important documents for \$3.25 a year; register the code number of your car keys, call SOS if the keys are lost, and get the code, so a locksmith can reproduce the keys easily, all for \$1.75 a year. SOS also acts as an inexpensive reminder service. For \$3 for five and 50c for each additional reminder, it will make sure you remember birthdays, anniversaries, or any other occasion you would like to be prodded about. A new subscriber can have all four SOS services for just \$10 a year. Contact SOS Services, Division of Elm Industries, P.O. Box 17-2326, West Hartford, Conn., 06117.

**Is it possible to get a real old-fashioned kerosene lamp? I remember them from my grandmother's home and would like to have one for nostalgia's sake and also to use in case of a blackout.**

The Vermont Country Store sells both the table and hanging lamps. For catalogue, write to Weston, Vt., 05161.

Continued on page 159



# Shades, American Style

Treat your windows to a touch of color.

Color, House & Garden style, is now caught up in shades from Joanna Western. Cabana Stripe—available in stunning Tiger Lily, Azalea, Apple Green, Real Red, or Space Blue streaked across white, as well as a smart combination of two-tone Topaz Gold. The lean, sleek stripes take to any decor, from traditional right on through to contemporary. Come explore the exciting possibilities of this shade, and the many, many more in Joanna's complete decorator collection.

Available at fine stores everywhere.



**WESTERN MILLS COMPANY**  
2141 South Jefferson Street  
Chicago, Illinois 60616

1897-1972  75 Years of Service to Home and Industry

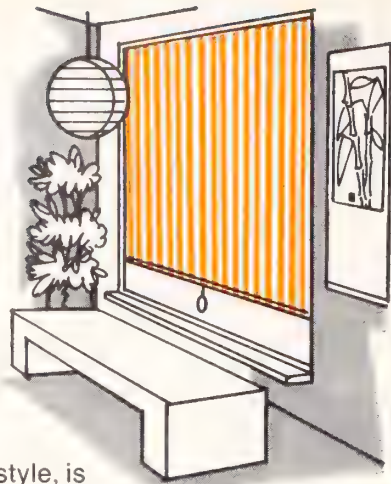

## Let us help with the ironing!

*Lady Seymour Ironing Table* is fully ventilated for cooler, faster ironing. Adjusts to any desired height up to 36" with foolproof finger-lift control. Features sturdy all-steel construction, floor-protecting leg tips, Bonderized enamel finish in choice of decorator colors. Model 015-31, only \$12.50.

*Lady Seymour Laundry Cart* has pre-shrunk slip-on container, in attractive floral pattern, 13" high, 23" wide, 18" deep, with clothespin pocket. Rolls on 2" casters. Folds flat for storage. Model 45-129, only \$8.00.

*Lady Seymour Ironing Caddy* has notched hanger bar to prevent clothing from bunching together or slipping off. "Magic Trigger" adjusts height instantly. Folds flat for storage. Model 45-212, only \$6.00.

• Prices are suggested retail and may be slightly higher far west.



# LADY Seymour

LEAR SIEGLER, INC.  
SEYMOUR HOUSEWARES COMPANY  
SEYMOUR, INDIANA 47274

## THE GYPSY MOTH

continued from preceding page

### WHAT CAN BE DONE ABOUT THE GYPSY MOTH?

#### On home grounds

Remove egg masses manually before larvae hatch (hard to get those high up in tree).

Girdle tree with a burlap skirt, crush moth larvae that crawl under it to sleep during the day (effectiveness questioned by some experts).

Paint tree with band of creosote (according to some experts, harmful to certain types of trees).

Spray tree from ground with carbaryl (trade name: Sevin), an organophosphate (Gardona), or trichlorfon (Dylox).

Spray trees from ground with B-t (*Bacillus thuringiensis*), a new biological-control compound (trade names: Thuricide, Biotrol, Dipel).

#### On community grounds and in forests

Spray trees with carbaryl from ground or from air. (Aerial spraying is not practical for areas of less than 50 acres and is never recommended for urbanized areas.)

Spray with B-t from ground. (Experimental permits for limited aerial applications may be granted by federal authorities this year.)

Cooperate with U.S.D.A. or state agriculture department experimental programs in biological control—i.e. introduction of parasites, viruses, exotic wasps, sex attractants.

costs. (Differences in cost for protecting a few trees on your own property might be easy to shrug off, but they're not so blithely overlooked by taxpayers confronted with wide-area control programs.)

Entomologists and some biologists seem more concerned with saving bugs. Not that the gypsy moth needs any help to survive. Since it was first imported to Massachusetts and let loose by accident a hundred years ago, the most strenuous attempts to eradicate it have completely failed. The best that has been achieved is to keep its numbers down to what scientists call tolerable levels. This has been helped by the activity of the moths' natural enemies—parasites, viruses, and certain wasps and other insects. These "good bugs" the entomologists would like to save, and they fear chemical pesticides may do away with the predators along with the moths.

The chemical banners are more extreme. They are unequivocally against the use of carbaryl—the leading anti-gypsy-moth chemical that has replaced DDT—although it is nonpersistent and harmless to wildlife (except to bees, which have to be

protected from it). But the fact that large doses or injections of carbaryl led to birth defects in laboratory animals has persuaded this group that it could conceivably be harmful to humans, if not immediately, perhaps at some time in the future (There is no scientific proof one way or the other.) Theirs is the do-nothing approach. Let nature take its course is their advice—meanwhile live with it and like it.

Here are random comments and opinions from experts who have been intimately involved with the gypsy moth over the past few years:

*Thomas McIntyre, U.S.D.A.:* "In some cases, a homeowner might be able to protect his own property by himself. But it almost always takes community action to do an effective job. . . . Spraying from the ground is much more expensive than from the air. What some of the environmentalists who oppose aerial spraying don't seem to understand is that our aircraft program uses only one pound per acre—that could be three or four building lots. Ground spraying takes much more chemical per tree, perhaps ten times as much per acre." *Continued on page 96*

**Do something nice for a wall tonight**



"Discotheque" Polished Patent

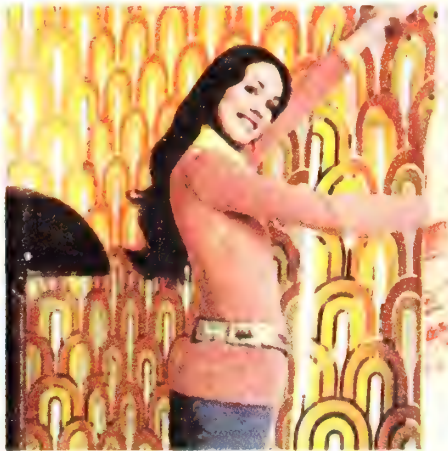

"Empress" Flock and "Discotheque" Polished Patent

...or a shelf. Or a wastebasket. Give them a sparkling personality. A reflection of your own tastes. Give them a covering of new Con-Tact® Brand "Chrome".

With its self-adhesive back, Con-Tact Brand plastic is so easy to put up you can even do-it-yourself. And it's even easier to care for.

Our "Chrome" comes in four patterns and colors including Triumph, shown here. See them and all the other Con-Tact Brand styles at fine stores everywhere.

So do something nice for your wall tonight and help put an end to the wall blahs.



Distributed in Canada by Daly & Morin, Montreal, Que.

CON-TACT® IS A REGISTERED TRADEMARK OF COMARK PLASTICS, A CONSUMER PRODUCTS DIVISION OF UNITED MERCHANTS AND MANUFACTURERS, INC.

# PAIN-UP, PRETTY-UP DURING SPRING



For the name of your nearest True Value Dealer call toll-free: 800-243-6000

(in Connecticut call 800-942-0655) Or look under "Hardware" in the classified phone directory.



## WERNER™ Safety Aluminum Stepladders

All aluminum, built strong and tested for stability. Braced top and bottom steps, all steps are corrugated. Outside spreaders, slip-proof feet. 50-lb. cap. paint shelf. UL listed. 5 ft. . . . 11.88 6 ft. . . . 12.88

West Coast prices slightly higher.



**LET'S LIVE COLOR**  
32-pg. booklet of decorating ideas. At your True Value Store.

### New! Bold Beauty in Deep Flat Latex Paint

At last! Bright, dramatic colors in a no-gloss latex. New Accent Deep Flat Latex in 8 new colors. Use Accent and Sat-N-Hue in any room to create vibrant contrasts or subtle complements. Both go on smooth and easy, no thinning or drips. Dry fast to a scrubbable finish that stays new for years. 1116 colors, 48 ready-mix colors. Accent Deep Flat Latex, gal. . . . . 8.98 Sat-N-Hue Flat Latex, gal. . . . . 7.98

Custom colors slightly higher.



## BURGESS Electric Sprayer

Plug in, pull the trigger and a snap! Corrosion-proof motor, adjustable sapphire nozzle, lubricating. 24-oz. unbreakable jar, viscosity cup. VS860-



## Antique & Woodtone

No need to remove old finish! Steps create a natural wood antique finish. Each kit includes coat, graining compound or antique glaze, satin sealer.



## U.S. Plywood For All

If it's made of wood, it should be protected with Woodlife®. Qt. 1.7 Panel Adhesive bonds floor paneling, etc. without hammer. 10½ oz. 1.49 Non-flammable.



## TRU-TEST X-O Rust Paint

Protects new metals from water and weather, stops rust on old surfaces. Clean and spot prime with X-O Rust, 1 coat covers and protects. Popular colors. 16-oz. **1.79**



## KV Hardware Shelf Standards

Decorate with adjustable KV Walnut-finished shelves. Gold or matching walnut. Free idea booklet. Bracket Standards from 89c Shelves

COTTER & COMPANY, Warehouse Distributors, 100% Dealer Owned; Chicago; Cleveland; Dallas; Phoenix and are subject to change without notice. Space may prevent some stores from featuring all items.

# DECORATION DAYS AT YOUR HARDWARE STORE



**Deluxe Rollers & Trim Set**, everything you need for professional work... 2.99  
 1/2" foam, tension cylinder... 1.49  
 3/4" foam... 1.15 9" foam... 1.49  
 1 1/2" foam... 1.10 9" foam... 1.49



**TRU-TEST Orel<sup>®</sup> Brushes**  
 Amazing filament outlasts regular bristles up to 3 times! Never gets floppy or unruly in water-base paint. Unaffected by heat or any solvents used in paint and varnish. See our full line, all sizes.



**SAVOGRAN Strypeeze**  
 Best seller! Clings to wood contours, cuts deep to remove many coats of paint at once. Pt...1.30 Qt...2.10 Gal...5.50  
 Kwikkeeze cleans old brushes like new! Removes all paints. Pt...1.00 Qt...1.60



**DEFT Wood Finishers**  
 Clear, semi-gloss seals and finishes in 30 min. Resists water, alcohol. Pt...2.05 Qt...3.05 Gal...9.45 13-oz. aerosol...1.98  
 Dandy Dauber vinyl wood stain in applicator for touch-ups. 2-oz. colors...1.19



**Masking Tape**  
 To assure a clean, professional edge when painting. Useful for packing, mending, etc.  
 1/2" wide... 59c  
 1 1/2" wide... 1.19 2" wide... 1.59



**Silicone Sealers**  
 Space-age caulk doubles as super glue or do-it-yourself rubber. Won't shrink, crack, dry out. Clear or mildew-resistant white. 3-oz. applicator-tube... 1.95  
 12-oz. cartridge for standard guns... 3.99



**Red Devil Painting Tools**  
 Razor-blade Scraper, 2 blades... 59c  
 Wallpaper Stripper, 3" double-edge blade, handle with vinyl grip... 3.10  
 Flip-over fine-coarse scraper... 1.59  
 Steel Scrape 'N Pry Bar... 1.95



**TRU-TEST Home Sealants**  
 Servess Latex Caulk, 11 oz. ctg... 80c  
 Acrylic Latex Caulk, 11 oz. ctg... 1.40  
 Butyl Rubber Caulk, 11 oz. ctg... 98c  
 Install glass easily with Butyl Rubber Glazing Compound. 1/2 pt... 69c Qt... 1.59



**Waterproof Seals**  
 Concrete Patch. 9 times as strong as cement. 10 lb. 4.25 20 lb. 6.50  
 White Aluminum Roof Coating, 2 1/2 gal... 14.85 5 gal... 27.95



**KRACK-KOTE 'Bridges' Plaster**  
 End cracks in wall, ceiling. No sanding, no mess! Invisible liquid and fabric patch stand stress better than rigid fillers. Pt. kit with applicator... 2.99  
 Tuff-Kote Kit for exterior use... 2.89



**ELMER'S Favorite Glue**  
 Heavy-Grip Cement for tile, concrete, ceramics, marble, plastics. Works where nails and screws won't. 1 oz. tube... 98c  
 America's most-used all-purpose glue! No-clog, adjustable tip. 16 oz... 1.79



**MYSTIK Adhesive Tape**  
 Attractive, permanent tape to repair or reinforce shades, boxes, many items. Waterproof, vinyl-coated cloth, easy and economical to use, assorted colors. 3/4"x125"... 39c 1 1/2"x125"... 69c 1"x198"... 98c



**Super Cleaners**  
 Aluminum Jelly cleans and brightens. 8 oz... 1.49 Pt... 2.49  
 WoodCare for paneling, cabinets... 1.98



**Bathroom Seats**  
 Wood this beautiful doesn't grow on trees! Durable, scrubbable Magnolia-wood™. Hand-carved design. Choice of colors. **12.88**  
 Solid plastic seat, wht. or colors... 9.88

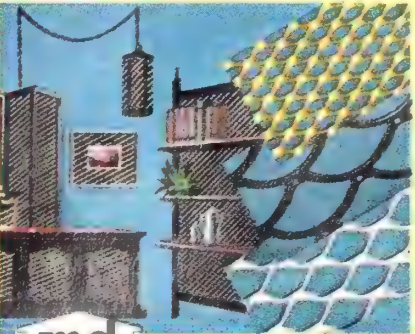

**Decorator Metal**  
 Beautiful open-work designs in durable expanded aluminum. Create decorative panels for doors, windows, cabinets. Choice of designs, aluminum or brass finish. From **3.29**



**WITH BLUE LUSTRE**  
**You'll love it!**  
 Nothing cleans carpets so beautifully, wall-to-wall or spots and traffic paths. Fluffs matted nap, brightens colors, leaves no residue. Costs 1c per sq. ft. Rent electric shampooer for only \$3 per day. Qt. Shampoo... 2 qt. 1.99  
 Cleaning kit for upholstery... 2.29

Kansas City; Atlanta serving True Value Hardware Dealers who own their stores, set their prices and reserve the right to limit quantities. Prices may vary and are also available at many other hardware stores. For honest values and better service... shop at your hardware store. Prices expire May 5, 1972.

Gene Farkas, U.S. Environmental Protection Agency: "Last year the EPA pointed out the U.S.D.A.'s Environmental Impact Statement for its gypsy moth program did not include enough facts to weigh the benefits against the hazards. We felt that further research was needed concerning the effect of carbaryl on beneficial insects—a complete ecological study of each region. And we expressed the belief that aerial spraying is risky—difficult to control."

Dr. Robert Campbell, U.S. Forest Service Laboratory at Hamden, Conn. (said to have done more research on the gypsy moth than anyone living today): "We suspect, though we don't actually know, that many outbreaks of the gypsy moth have been generated in people's backyards. Often this happens in spots that might seem totally unrelated—for instance, cordwood piled against a tree. The caterpillars will come down out of the tree at dawn and find resting places on the inner logs where the chances of their being found and

killed are greatly reduced. This can happen any place where you find a tree close to a man-made structure: under the eaves of a house or toolshed, on the underside of a picnic table, in unused barbecue pits, on signs tacked to trees. Everyone should take a good look at such places—in the early spring for eggs, later for caterpillars."

Dr. John F. Anderson, Chief entomologist, Connecticut Agricultural Experiment Station, New Haven: "For the past two years, we have been searching for the methods of gypsy-moth control that would be least likely to pollute our environment. Insect parasites would probably be the most acceptable if they could be effectively manipulated. They come in assorted shapes and sizes—eight wasps, four types of flies. We have also been testing a sex attractant known as disparlure as well as a virus and bacteria including B-t (*Bacillus thuringiensis*), which is now available commercially. Our field tests showed it to be less effective than carbaryl sprayed from

the ground, although it did reduce the moths to a tolerable level. But it is probably five times as expensive. Except for B-t, none of these biological methods can yet be relied upon, so we will continue to depend upon the use of nonpersistent chemicals."

William Metterhaus, deputy director of gypsy moth control program, New Jersey State Department of Agriculture: "Here we have what is called an integrated program: discriminate spraying with chemical pesticides plus the use of biological controls. And we cooperate with the municipalities—make individual surveys to find out what might be expected for the coming season, and offer control programs they can accept or not, as they please. Two types of areas get priority for chemical spraying: recreational areas and forested communities where people have built right into the forest at the rate of perhaps twenty homes per hundred acres. We use carbaryl—1 pound per acre—but we never spray aerially over vast tracts. In all other areas we are releasing

parasites. We are the only state that has reared them successfully."

Dr. Stanley C. Wecker, associate professor of biology, City College of the City University of New York (on leave this year serving as resident ecologist Project Ecos, sponsored Board of Cooperative Educational Services, Yorktown Heights, N.Y.): "In any forest over a year period you expect a certain number of trees to die from natural causes. After New England was invaded by the gypsy moth, the worst that happened was doubling of tree losses. But there are plenty of trees around. The anti-air pollution aspect of trees has been overblown. Large vegetation makes no net contribution to oxygen in the atmosphere. It all consumes oxygen at night and in the fall a tremendous amount of oxygen is taken up as the leaves decay. . . . The treatment of limited areas with B-t is all right but we ought not let the gypsy moth become naturalized in wild woodland. The

*Continued on page 93*

## Old Williamsburg by Imperial



Old Williamsburg, appreciated for its grace, charm and classic simplicity, is available in stemware, serving pieces and gift items. Old Williamsburg is beautifully handcrafted in crystal and colors . . . open stock at stores near you.



IMPERIAL GLASS CORPORATION — BELLAIRE, OHIO



# MAKE YOUR FIRST MICROWAVE A THERMATRONIC THE FINEST MICROWAVE RANGES

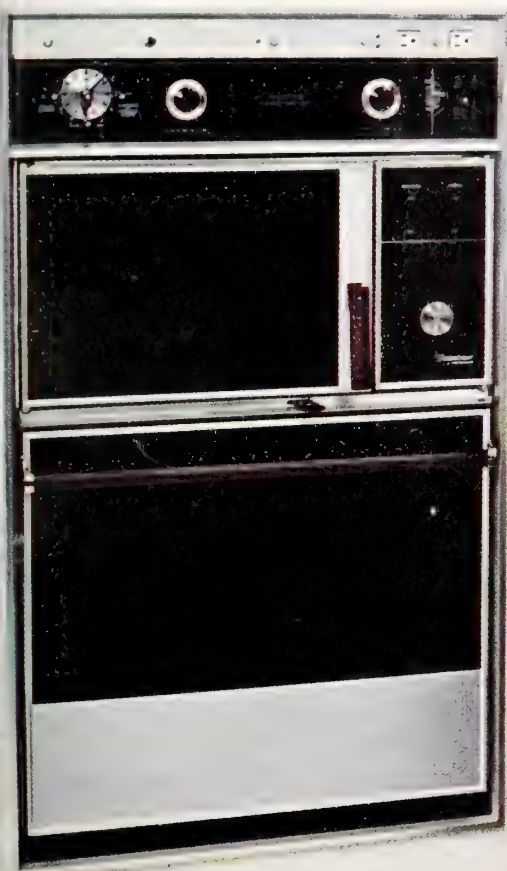

Richard Deacon, star of his own cook show, "Deacon Does It In the Kitchen."

Whether it's built-in combined with a self cleaning oven (as shown), or portable, Thermador offers the widest selection of microwave ranges available anywhere.

You'll have the advantage of being able to cook your favorite meals in minutes, plus a browning element that makes them look as good as they taste. The Thermatron is a real cooking appliance. All models have stainless steel interiors for easy care and handsome black glass doors.

Write for complete brochure on microwave ranges, and other Richard Deacon recipes.

# Thermador



*The Elegant Difference in Microwave Ranges*

5121 District Blvd., Los Angeles, California 90040

Complies with safety performance standards, Health, Education and Welfare Rules 42CFR, Part 78.

## CHICKEN À LA THERMADOR

(ONE OF RICHARD DEACON'S FAVORITES)

- |  |  |
|--|--|
| 2 chicken breasts (boned)              | 2 thin slices of Muenster Cheese or Monterey Jack Cheese |
| 2 beaten eggs plus 2 tablespoons water | Gold 'n Crust  |
| 2 slices Prosciutto or Westphalian Ham |  |

Pound each breast until they are as thin as possible. Place a thin slice of ham and Muenster or Monterey Cheese on each half of breast. Be sure the cheese does not come near the edge. Fold over the other side of breast. Pin the edges together with round toothpicks (pin through the skin when possible).

Dip breasts in beaten egg, sprinkle with Gold 'n Crust. Place in oven-proof low sided dish.

Cook with shelf in upper position for 6 minutes. Turn, and cook 5 minutes. Brown with infrared for 6 minutes. Serve with mushroom sauce.



**The tip of a Parliament  
works like a cigarette holder works.**



**It works like a  
cigarette holder  
works.**

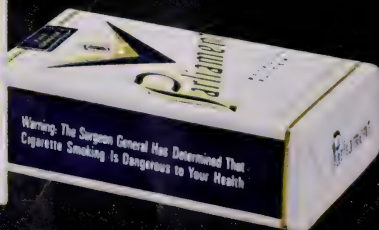

**Warning: The Surgeon General Has Determined That  
Cigarette Smoking Is Dangerous to Your Health**

Kings: 16 mg. "tar," 1.0 mg. nicotine—  
100's: 19 mg. "tar," 1.3 mg. nicotine av. per cigarette, FTC Report Aug '71

# how to GET INVOLVED IN CREATING A LIFE YOU LOVE

issue revolves around getting involved in decorating and having the know-how that will enable you to do some things yourself plus the ability to direct someone else in doing others. Do-It-Yourself here does not mean the minimum look and minimum effort, nor do we show you necessarily the cheapest way of doing things. Doing-it-yourself way to make sure that the hunch you had on how one room should look materializes with wit and individuality.

## DO YOU LIKE TO:

**SEW?** There are so many products that *do* tempt us to get involved these days. To anybody who can sew, one of the best of them is the sheet. Out from between the mattress and the blanket, in its new role, printed or plain, is a most versatile, colorful instant decorator for any bedroom. Several interior designers worked closely with House & Garden editors to come up with a series of bedroom designs that have professional appeal—just as they would in a special design for a client—and then have worked out how you could actually cut it out and sew them up for yourself. These bedroom recipes are more like mousse than instant pudding—they require skill, time, perhaps a seamstress, but promise extraordinary results you could afford to change every two years.

**GARDEN?** Gardening has long been something we did ourselves out of love of beauty and the therapy of making things grow. This month we include several vegetable gardens that have as by-products the beauty and therapy, but get their primary impetus out of the fact that unless you're really in the garden cherishing each baby carrot, you often do without the best. The gardens in this issue got started because people loved fresh vegetables, lots of different ones, and the pleasure of vegetables grown for taste.

**COOK?** In each case, the abundance of vegetables has produced new ideas about canning and freezing, and new recipes, some of which are included in the cook book. One of the best is to freeze fresh fish from your garden—bases for soups, fruit mousses, and salads. Have you longed to have an enormous bowl of lilies instead of flowers in the center of the table? What more fun can there be than to eat the decorations? Erase your conventional notions about eating and preparing vegetables—can you imagine what a delicious sandwich of thinly sliced radishes make on thinly sliced wheat bread, edges trimmed with mayonnaise and a little salt as catalyst?

**BUILD?** For everybody devoted to the charms of old houses but equally devoted to modern comforts, do-it-yourself means knowing how to tailor-make a renovation to your own needs, working around what's charming and historic, eliminating some things, all to make it colorful, comfortable, livable. There are three houses in this issue that are fundamentally new fittings in an old shell. One is built around collections of things picked up all over the world and overflowed into a barn; another represents the complete paring down of a cottage so that the interior is uncluttered, bathed in light, with uncurtained windows that look out over a neighborhood countryside. The third is the work of a professional designing a life for himself in an old Paris apartment, which he has lined with aluminum and red lacquer and built-in furniture, shelves, closets, all in the streamlined manner of an ocean racer, with the sense of comfort, luxury, and well-being that beautiful surroundings mean to most of us.

**PAINT?** The temptations to paint are endless, and we've included some simple seductions as well as the more sophisticated. One fairly simple paint idea you'd find easy to do for yourself is this: believe an expanse of all-white wall, "panel" it in color. We show a room with a red-paint "panel" and green-paint "bindings." Or set a whole room dancing by lacquering the floor a cantaloupe-orange—as warm a way of doing it as a deep pile carpet. If your window looks out on a brick wall, paint the shade with louvers and a landscape right off the top of your head. Some of these paint ideas anybody could do. For more courageous and skilled types include another aspect of painting things yourself—a high-faux art-craft for ranking amateurs has existed for a time in American tradition—painting furniture. Sometimes it was taken over by master craftsmen, but mostly remained the amusement of men and women who learned the skills of painting furniture and adapted them to new and fantastic interpretations of wood grains, tortoise shell, and other surfaces. We've included a rundown of a sort of American antique mainly because the pieces are so beautiful and unusual but also in the hope that they inspire skilled amateurs today to immerse themselves in the challenge and the fun of frankly fake furniture painting.

**HOW TO KNOW WHAT YOU LIKE** Partly as a guideline for things you know you'll like, mostly for fun, and the pang of self-recognition it can give, we include a quiz on what your house says about your personality and conversely with your mixture of qualities in life, what to look for in decorating. Nobody exists as a pure type, but the quiz can show you that your tastes and feelings about people and living put you more often in one category than another. Take it spontaneously for the truest results.

## THE DIVIDENDS

*One of the beautiful effects of involving yourself in your house and how it looks, what ideas it reflects, is that by developing certain skills plus patience and interest we all hold within ourselves the possibility of creating a happy environment.*

WITH THE BEAUTIFUL  
NEW SHEETS  
AND EASY-DOES-IT CRAFTS

# DECORATE IT YOURSELF

Starting here, and ending on page 113, are seven bedrooms created by professional designers to put do-it-yourself decorators into graduate school. In each room, our old friend, the sheet, is seen not only

tucked into bed, but up and doing as a sweet or heady glamourizer to cover walls (a 120-inch-long sheet can bridge most floor-to-ceiling spans), upholster furniture, hang at windows, ripple into ruffles, fold into bows. Used as a fabric, the sheet asks only the guidance of a sure-handed seamstress; it doesn't cost a fortune, and has kissed the ironing board goodbye. Adapt these designs as you will. They come with instructions, worked out by expert Flemming Hegner, whose workroom executed them, and home-sewing specialists at Singer.

Among the wonderful new sheets that no longer look like sheets (although they still *feel* like them) is the strawberry charmer that dresses the four corners of a delicately framed white fourposter with the Edwardian drift of ruffles always associated (when hiked up a little) with a pretty ankle. Up top, the hangings are anchored to the canopy frame with pink bows sewn to straps (curtain rings would work, but this is no place to be sensible); and both the canopy roof and the hangings are lined with pink checked "gingham" sheets. The bedcover is a quilt—the kind you might run into at a country auction or make yourself by appliquéing butterflies to a simple quilt. The fabric can be any—and hand-stitched antennae. Interior design by Mario Buatta. No-iron "Wild Berry" and "Country Gingham" polyester and cotton sheets by Stevens-Utica. Snow-white lacquer bed and nightstand by Drexel; quilt from Elder Craftsmen. 18th-century Venetian chair from Rose Cumming.



**For a  
country look,  
gingham and  
wild strawberries**

**To dress up a simple quilt with butterflies:** Cut butterfly shapes from variety of prints and pin to center quilt squares. Satin stitch around edges. If you want butterflies to puff up, back each butterfly with Dacron fiberfill cut to shape but slightly smaller.

**To make a ruffled side curtain:** Use a double-sized sheet for each outside panel, a contrasting double-sized sheet for each lining, and strips of a third sheet for piping. Here, strawberry-patterned sheet is lined with pink and white checked gingham sheet, piped in pale pink. Sandwich a 2-inch folded-over strip of sheet for piping between top sheet and lining sheet. Stitch together; hem bottom of panel. To make ruffles, use 12-inch-deep strips of sheeting twice width of panel. Pipe bottom edges, gather tops, stitch to panel, floor ruffle reaching bottom hem, top one overlapping. To make bow-tied pleating: Pin each panel into eight box pleats, evenly distributed. Each pleat is 4 inches deep. After pinning and basting, stitch along top edge. To make loops for attaching curtain to canopy, cut eight strips of sheeting 8 inches long by 5 inches wide. Fold each lengthwise so that edges meet along center. Press. Stitch strips to curtain top at center of pleat. Hand-tack on bows (to make bows, see page 64). To hang curtain, loop strips over canopy rod and handsew to lining.

Shopping information for these 14 pages on page 160





## DECORATE IT WITH SHEETS

### **Rich color for a collector's bed**

**W**aiting for nothing but scissors and a modicum of imagination, the solid-colored sheet can become the superstar of the bedroom. In a room dominated by a bed of Chinese lineage (but born in the USA), a white sheet appliquéd in brown bolts of lightning becomes a bedspread exotic enough to do the bed justice. To give it color, cantaloupe-orange sheets form the backdrop, the sunburst canopy roof, and line the white valance and hangings—both bordered in brown ribbon overlaid with white rickrack braid. Beautifully costumed, the bed has beautiful companions: a lacquered Coromandel screen; an ivory-inlaid table from Gôa; a chair covered in Malaysian batik; a rug and footstool from Ethiopia; a lacquered oak parquet floor. Interior design by John Robert Moore II. No-iron polyester and cotton sheets by Cannon Mills. Brunschwig & Fils wallpaper; Far Eastern Fabrics batik; screen from Florian Papp; bed from the Artefacts Collection by Henredon.

#### **To make a rosette to cover the center of a sunburst canopy:**

Take a 12-by-30-inch piece of sheet. Fold it in half, then 1 inch from the long edge, sew a row of big stitches for gathering. Gather and tie threads in a circle. Adjust gathers and tack rosette to center of sunburst. To make canopy, see page 106.

#### **To make side curtains for bed:**

Use two single sheets of contrasting colors. Hem together wrong side out, turn, then gather top. To trim curtain and tieback, use 2¼-inch grosgrain ribbon, jumbo rickrack. Stitch rickrack down center of ribbon, stitch ribbon to curtain 1 inch from edge. Tack top of curtain to canopy frame. Make ruffle the same way, joining strips to make length triple the distance around three sides of bed.



#### **To make zigzag bedcover for a queen-sized bed:**

You will need two queen-sized sheets and one king-sized sheet or no-iron cotton yardage in another color. Place queen-sized sheets together, stitch. For zigzags, cut king-sized sheet into 14-inch-wide bias strips. To make zigzag pattern, use a piece of cardboard 24 inches long by 14 inches high. From the top center point draw diagonal lines to each outer edge, stopping about 5 inches up from base. Cut out pattern, lay on bias strips, trace around, repeating zigzags. Cut out, pin, and baste to bedcover, keeping zigzag strips about 14 inches apart; then stitch on.

For shopping information, see page 160



## In a springtime bedroom butterflies are free

**i**n a bedroom that romantic Italians (are there any other kind?) would call *La Primavera*, white sheets patterned in lemon-yellow butterflies tell us why: This is pure springtime. However the sheets are used—as a scalloped coverlet, as Austrian shades, as a bed skirt—each butterfly has its delicate color defined by being outlined in blue chain stitching. Paint will provide the sky blue walls, the lettuce green ceiling, and someone has had the wit to design a flooring that looks like caning. Interior design by John Robert Moore II. No-iron “Butterfly Party” Kodol and cotton sheets from the Vera Collection by Burlington Domestic. Bed and desk from the Critique Collection by Thomasville; Italian rag rug from Stark Carpet; vinyl floor tile by Amtico; Century ribbon; mattress, box spring by Simmons.



### To make an Austrian shade:

Use sheet width of window, plus 3 inches for each scallop and 3 additional inches for side hem—here, three scallops 10 inches wide—and three times window length. Using four lengths of Conso's Austrian Ring Shir-Tape  $\frac{1}{2}$ -inch longer than fabric, follow the easy steps in Conso's instruction booklet that comes with the Shir-Tape.

**To define butterflies:** Pick a contrasting color and stitch around each one, using chainstitching attachment of Singer sewing machine.

### To make a ribboned table cover:

For a 36-inch table, 31 inches high, cut a circle 100 inches in diameter from a king-sized sheet. Fold sheet in quarters and mark a 50-inch circle with string and chalk. This allows a 2-inch hem. Ribbon squares take about 22 yards of 1-inch grosgrain ribbon. Pin ribbons diagonally 5 inches apart, and stitch close to both edges. Follow same procedure for cross ribbons. To finish, hem circle.

HORST



### To make a bedcover with scalloped edge:

Baste two queen-sized sheets together with layer of Dacron fiberfill between. Cut out pattern for scallops on cardboard, using a big bowl or wastebasket for shape. Lay cardboard pattern on edge of basted bedcover. Trace scallop outlines first, stitch, then cut out. To finish with grosgrain piping, use 1-inch or wider ribbon folded in half, baste to scallops, then stitch. To hold three layers together either tack and tie from back (see page 112), or quilt stitch around butterflies by hand. Shopping information, page 160







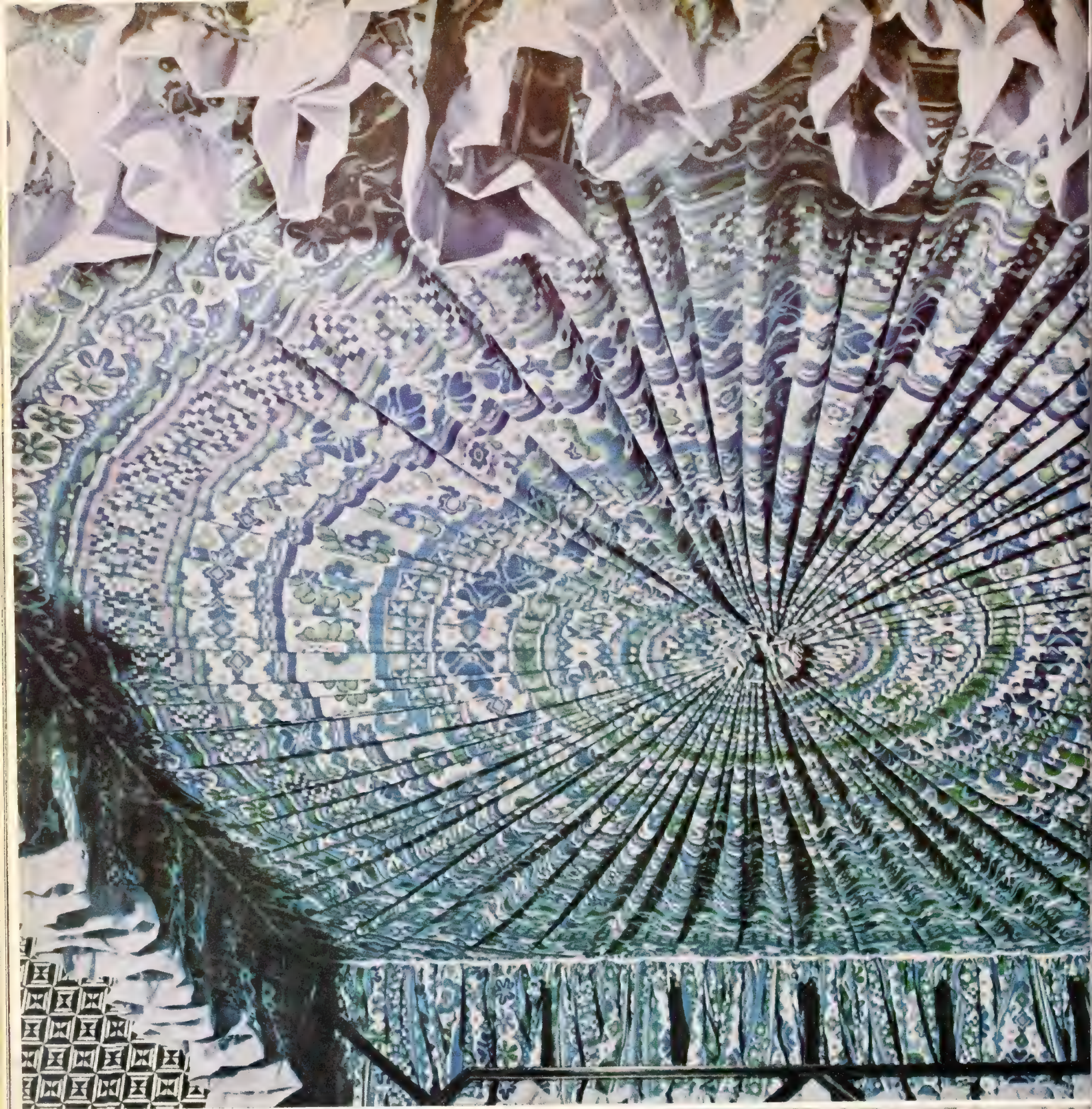

**To make a sunburst canopy:** You will need sheeting three times the length and three times the width of your bed. For a queen-sized bed use three queen-sized sheets split lengthwise. Seam ends together for a continuous length. Along one long side, using a large needle and nylon tufting thread, sew a row of 3-inch stitches 1 inch from the hemmed edge for gathering. Gather and tie in a circle. To attach sunburst canopy to bed: First nail a 1-by-3 board across canopy frame halfway between head and foot. Place a nail at the center of board and tie nylon gathering threads to nail. Take one end of fabric, turn under, and staple to corner of canopy frame. Distribute fabric evenly around frame, attaching it to corners before you start to gather. Gather evenly between corners, trimming and turning under edge of fabric before stapling.

**To make the Irish Fisherman Afghan:** You will need a pair of number 17 needles plus kit by Spinnerin, which includes the wool yarn and directions for making an afghan, 54 inches by 64 inches. This is knitted. To make a crocheted afghan, similar in effect, turn to page 163 for instructions.

DECORATE IT  
WITH SHEETS





## Twentieth-century patterns for an eighteenth-century bed

**I**n the society of beds, few members in good standing respond so rewardingly to being "dressed up" as does the canopied fourposter. In the 18th century, a bed as impressive as this one would have consumed endless yards of brocade and a corresponding amount of pounds sterling. In the 20th-century switch to sheets, the effect is equally pretty and the price, like so few things these days, is right. In an interesting interplay of geometric pat-

terns, the sheets sport a naïve conglomeration of triangles, circles, and squares; the wallpaper is peppered with a symmetrical mixture of dots and dashes, and the rug, although Tibetan and very old, has a surprisingly contemporary sawtooth motif. Interior design by Mark Hampton of McMillen, Inc. No-iron "Folk Song" polyester and cotton sheets by Fieldcrest; wallpaper from & Vice Versa; rug from Stark Carpet; the queen-sized fourposter bed and nightstands from the Regents Park Collection by Tomlinson. For shopping information, see page 160

# DECORATE IT WITH SHEETS

## **Living room- guest room striped with strong color**

**T**he new sheets, in a switch from the romanticism of hearts-and-flowers patterns, are sometimes so outspokenly contemporary that they can shape the character of a room. Here, in a bed-sitting room, the beds, by day, are slipcovered in sheets that vibrate with abstract pattern. But at night, the *bed* sheets are revealed and people go to sleep secure in the calm of blue-bordered blue. Thus, the best of two worlds. To relieve the white boxiness of the room, walls are "paneled" with paint in a red and a green found in the patterned sheets; a white rug seems even whiter on a sheet-green, painted oak floor. Bridging the two beds is a cluster of do-it-yourself geometric forms. Interior design by Mark Hampton of McMillen, Inc. No-iron "Chevron" Kodel and cotton, Scotchgard-protected sheets by Spring Mills. Beds and tables from a flexible furniture system designed by John Mascheroni for Founders; nylon rug by World Carpets. **Two silkscreen prints from Martin Senour matte paint.**

**Six geometric shapes,** painted white and stacked together, make a wall arrangement for plants, books, music, storage, or sitting. You can make them yourself out of two and a half sheets of plywood. (For instructions, see page 56.) Possibilities for stacking are up to you. Here, the drawings show three different cluster arrangements worked out by William Schremp, whose book, "Designer Furniture Anyone Can Make," to be published in the fall by Simon and Schuster, tells all about other furniture you can construct out of wood, metal, plastic laminates, Plexiglas.

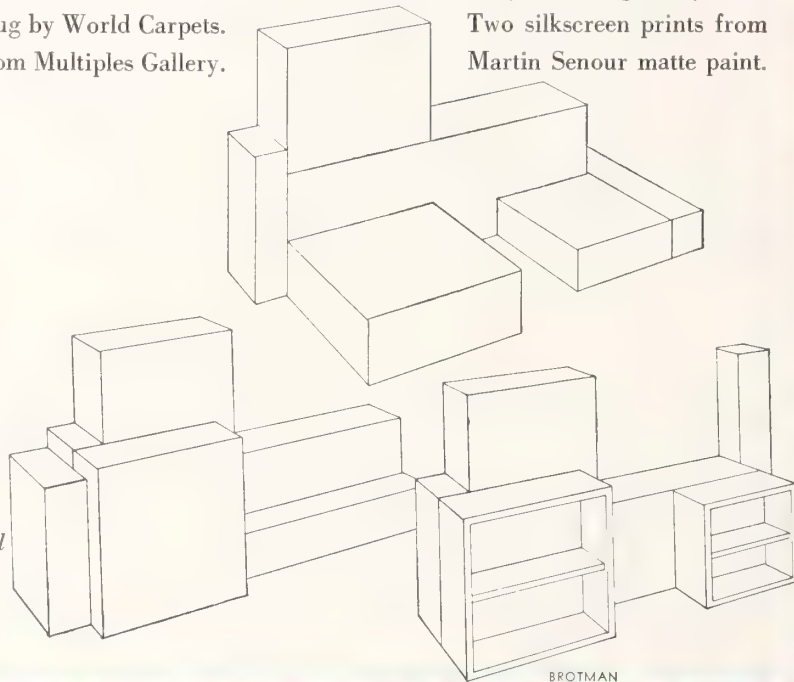

BROTMAN



HORST





**Paint a graphic wall:** Paint the color first, here, white. When dry, measure twice from top, bottom, sides of wall for first band. Here, 4-inch band of green is 9 inches wide. Pencil line around wall, follow with a edge of 2-inch-wide masking tape, then measure again, make another straight edge with tape. Paint red between tapes with small roller or brush; remove masking tape. For more stopping information, see page 160



## DECORATE IT WITH SHEETS

### **Bedroom- sitting room in pale garden colors**

**G**etting the most mileage out of sheeting as a decorative element depends on the pattern, the intensity of color, and how much of both you want around you. Here, with a flower-bed pattern in delicate colors, the sky's the limit; and the sheets become wallcovering, slipcover, and gathered skirt for the bed with its flower-crowned metal headboard. Valentine touches: scalloped borders for the walls; hair-ribbon bows on the chair; a frilly petticoat cover to dress up a plain paper lampshade. Interior design by Mario Buatta. No-iron "Highland Garden" Dacron and cotton sheets by Martex; furniture by Baker.

**To make scalloped border for walls:** Draw a pattern by placing a glass tumbler on one edge of cardboard of desired depth. Trace around it. Repeat until you have drawn about six scallops, then cut out. Cut fabric into strips; lay cardboard pattern onto fabric and trace design. Cut out with pinking shears. Using fabric glue, apply to wall, mitering corners.

**To make a bow-tied slipcover:** You will need two king-sized printed sheets plus a small amount of plain sheeting to cover the chair shown. For complete instructions, please turn to page 64.

**To make a shirred lampshade cover:** Measure and cut strip of fabric twice bottom circumference of shade, plus 5 inches, and twice depth, plus 5 inches. Fold lengthwise, right sides together. Stitch  $\frac{1}{2}$ -inch seam around two sides leaving one short side open. Turn and press. Turn under  $\frac{1}{2}$  inch on open end; slip seamed end into open end, top stitch opening together. Using elastic thread on bobbin, stitch two parallel rows  $\frac{1}{2}$  inch apart at top and bottom, starting 2 inches from edges. Slip elasticized cover over lamp shade. Adjust gathers.





## *The white bed planted in a field of flowers*

**i**n a bedroom deluged with a riot of flowers (sheets as wall-covering, of course), the plain Jane white sheet comes into its own as a cool-it covering for the bed, a serene island with a skirt and coverlet ruffled and quilted with the care one might give to an extravagant fabric. Sometimes abed, sometimes not, a lush comforter proves that the combination of sheets, washable ribbons, and a sewing machine can turn out its own kind of luxury. As a gentle contrast to the walls' flowery jungle, the floor is covered with sisal squares the color of parchment. No-iron "Bouquet" Fortrel and cotton sheets by Wamsutta. All ribbons by Century. Graphic by Bolotowsky from The Tunnel Gallery at Karl Mann Associates.

**To make a ribbon-covered quilt:** For double bed use two double sheets and a variety of washable ribbons in stripes, checks, and solids. Place ribbons across length and width of one sheet in a pattern, weaving ribbons to form squares of equal size. Pin, then stitch ribbons one by one. Stitch around the inside of squares that have been formed using the scallop stitch on No. 3 width of the Singer Golden "Touch & Sew" zigzag sewing machine. Place Dacron fiberfill between ribbon stitched sheet and lining sheet. Pin through all thicknesses, stitch together edges. Bind quilt with a 3-inch-wide ribbon. Working from back side of quilt, catch layers together every 14 inches, using yarn needle and 5-inch lengths of yarn. Tie yarn in bows.

**To make an envelope pillow sham:** Cut front piece 38 inches long by 26 inches wide. Cut back piece 34 inches long by 26 inches wide. (A single sheet will make four shams to cover regular-sized pillows.) Hem one short side of the underneath piece. Fold one end of front piece over 8 inches, and place back piece over folded front piece, right sides together. Stitch  $\frac{1}{2}$ -inch seam around all edges. Turn and press. To trim sham make a ribbon rectangle 27 inches by 21 inches. Stitch outside edge of ribbon rectangle 2 inches from outside edge of pillow sham. Stitch inside edge of ribbon to sham front only.



**To make a ruffled pillowcase:** Cut two pieces  $1\frac{1}{2}$  inches larger around than pillow. Cut ruffle strip 8 inches wide,  $3\frac{1}{2}$  times longer than distance around case. Fold in half lengthwise, press. One inch from edge, gather, using shirring foot. Place ruffle between hemmed front and back pieces. Stitch, leaving side open for zipper.







**ruffled curtain for arched windows:** You will need sized sheets for one window (window is 102 inches around). Split half vertically. Seam two ends together for continuous curtain. For other sheet make enough ruffling to edge entire curtain—three times length and width—plus three 24-inch lengths for tiebacks. To make ruffles, fold 8-inch-wide strips of sheeting lengthwise so both edges

meet center, one side slightly overlapping other. Gather by stitching down center of each strip, using shirring foot of Singer sewing machine. Stitch ruffling along center seam to hemmed curtain edges. To hang, staple center seam of curtain to center top of window frame. Staple curtain around arc. Draw up to center with one tieback, staple. draw up curtain on each side, secure with side tiebacks, staple. Arrange folds.

For shopping information, see page 160

# WHAT KIND OF DECORATING IS RIGHT FOR YOU?

## Test yourself with this new personality quiz

By Marilyn Lane and Dr. Syvil Marquit EDITOR'S NOTE: Dr. Syvil Marquit, Director of Psychology Associates, Miami, Fla., has been a practising psychologist for over twenty years, is an active teacher and speaker on nonverbal communication. He was editor of a national newsletter for psychologists and formerly chief psychologist at Miami Veterans Administration Hospital. Marilyn Lane, a writer and journalist, is currently collaborating with Dr. Marquit on a book that will analyze people and possessions in relation to personality.

**E**verything we do sends out some kind of message," says psychologist Dr. Syvil Marquit, "and all of us tend, subconsciously, to communicate messages in decorating." The furniture you select and arrange, the colors you choose, the pictures and the accessories all reveal your inner nature and fundamental needs. Everything you own is saying something about you, your frustrations, your dreams, joys, even hostilities. This quiz will not only help you become more aware of your inner thoughts (and help you capture messages in houses you visit) but also tell you what kind of decorating is right for you.

Every question in the quiz should be answered. In some cases, you may have to choose the answer closest to your own particular life style; or you may have to use your imagination and check the answer that would be the ideal situation for you.

### 1. Suppose you were decorating your dream foyer or hall. Would you choose:

- (a) a great light fixture that attracts attention the moment you enter?
- (b) plants, a statue, or a little fountain?
- (c) a floor of checkerboard tile or colorful ceramics?
- (d) a display of art on the wall?

### 2. When you entertain, how do you seat guests in the living room? Do you:

- (a) like to sit in the middle of the group so that you can talk to everybody?
- (b) place a favorite guest close by in a seat facing you?
- (c) put people near a chess table or another thought-provoking object such as an African sculpture or abstract painting?
- (d) seat friends in an unusual way—cushions on the floor?

### 3. Where do you place guests for a small dinner:

- (a) you and your host at either end of a rectangular table with your special guest on your right?
- (b) everyone seated at a candlelit table—shape doesn't matter?
- (c) at a round table?
- (d) at individual folding tables?

### 4. In your living room, what kind of seating do you prefer:

- (a) sofas and chairs in casual fabrics or other interesting texture?
- (b) lots of elegant chairs in velvet, silk, or other soft, smooth fabric?
- (c) director's chairs?
- (d) new foam blocks or a carpeted platform?

### 5. Visiting your house, do people tend to:

- (a) gather around a bar?
- (b) sit in small groups?
- (c) sit around a coffee table or two small tables?
- (d) lounge on a low couch or sit on cushions?

### 6. Which of these objects do you prefer in your living room:

- (a) sports trophies?
- (b) treasured possessions including antiques?
- (c) controversial posters or graphics?
- (d) stereo equipment, a piece of art or sculpture you did yourself?

### 7. What is your preference on walls:

- (a) mirrors or family portraits?
- (b) landscapes, animal pictures?
- (c) painting of a storm or a picture showing an Indian war, rodeo, hockey, or football game?
- (d) Impressionist or modern painting in bright colors?

### 8. How are these wall decorations displayed:

- (a) in large, rather ornate frames?
- (b) in a perfectly balanced arrangement?
- (c) in asymmetrical arrangements, unbalanced but orderly?
- (d) at random?

**Are treasured objects displayed on tables:**

- (a) standing alone, placed prominently?
- (b) objects placed together balancing each other?
- (c) mixture of several things on a bare surface?
- (d) unusual piece placed asymmetrically?

**What kind of collections do you display:**

- (a) mementos from vacation trips, each with a short story attached?
- (b) family's coat of arms and family heirlooms or china?
- (c) handsome weaponry or unusual chessmen?
- (d) objects in natural materials—like shells or baskets—grouped in an arrangement?

**In general, do you prefer to wear:**

- (a) light greens or blues?
- (b) warm purples or reds?
- (c) stimulating pinks or yellows?
- (d) blues or browns and naturals?

**How do you like to use color in your house:**

- (a) bright colors together?
- (b) a lot of pastels?
- (c) always look for unexpected combinations?
- (d) a lot of shades of the same color?

**Which would you prefer to have in your kitchen:**

- (a) something really dramatic that draws attention to the room, such as a fireplace, a large poster?
- (b) plants, lovely ceramics, beautiful old jars?
- (c) a lot of electrical gadgets, a great toaster and pestle?
- (d) indoor barbecue?

**Which of these beds would you prefer:**

- (a) a large bed?
- (b) a poster?
- (c) a bed?
- (d) a water bed?

**What type of headboard would you prefer:**

- (a) something rather elaborate and custom made?
- (b) a Victorian wicker, or an antique one?
- (c) a bed with a pattern of shells or flowers on it?
- (d) a bed contemporary with lots of built-in shelves?

**How do you like to display your collection:**

- (a) very inconspicuous or maybe none?
- (b) which of the following is closest to the way you express your creative ability in your house:

- (a) a green or some other object which is decorated with photos and clippings?
- (b) magazines, placed importantly in a painting?

(a) a "found" object refreshed and put to new use, a thrift-shop rocking chair, repainted, recovered?

(b) pieces of handcrafted pottery—they might be used as plant containers—or a metal and glass table you made yourself?

(c) a macramé wall hanging, large paper flowers, pillows made from antique rugs?

**17. For your bathroom, would you choose:**

- (a) lots of mirrors?
- (b) lots of wonderful towels?
- (c) telephone?
- (d) stereo outlet, a magazine rack?

**Scoring:** Each of us is many people and we are a different person to everyone we know. Who are we really? To find out a little more about your character, write in the number of As **1**, Bs **4**, Cs **4**, Ds **7** you checked. If you checked six or more in any one category, this is your dominant trait. Second highest will tell you your secondary trait. (Most people are combinations of two or three.)

**If you checked six or more As** you are rather an extrovert. You want, even insist, on interacting with other people. You are outgoing, like to enjoy and participate in life to its fullest. You want people to remember you, so you're always intent on making an impact, or a lasting impression. This is why your living room is arranged so that you are in the mainstream with your guests, whom you make subtly aware of your achievements—trophies, photographs with celebrities and other objects that show an ability to perform either as part of a team or on your own. You like to dominate dinner parties, sitting at the head of the table, and the bright colors all around your house denote your happy nature, your joyful verve for life. Even your choice of bed (king sized) reveals your expansiveness and mirrors on the walls reflect an approval of self, and thus a general feeling of well being.

**If you checked six or more Bs** you are delightfully romantic. You wish to avoid all the ugliness and unhappiness in life and will strive to have deep and meaningful relationships. This is why you like to dine by the softness of candlelight and have special treasured possessions, with sentimental associations, all around you. Beautiful flower colors are your favorites, gentle fabrics, landscape or nature paintings arranged in perfect balance, graceful plants—everything indicates a need to elicit a feeling of peacefulness from things you live with. Rather than communicate with the world, like the extrovert, you prefer to devote yourself to one or two people when entertaining—which is reflected in your choice of placing a special guest near you, so that warm conversation can follow.

**If you checked six or more Cs** you are a natural achiever. You think of life as a marvelous challenge and find great stimulation in competition, matching your strength, testing your abilities against others. Activist by nature, you reflect it throughout your life style. The table you dine at is round, so that all may enter into lively conversation. All the things you live with provoke comment—controversial posters, paintings, or sculpture, daring colors, the latest electrical gadgets. They may make the visitor feel insecure but for you it's just another test, another way of learning another aspect of life.

**If you checked six or more Ds** you are an exciting innovator. You are an explorer, always ready to try something new and probably very creative. Nothing you do is predictable and so your house is likely to be full of unusual ideas—swinging seats, or no seats. No dining table, perhaps, but lots of cushions and little low tables. You have no fear about making a wrong choice, so you tend to experiment all the time, changing rooms around, constantly working out new ways to arrange things, and new color schemes. Naturally uninhibited, you will accept anything, any new design instantly, where others might tend to be much more reluctant. Your house will never be dull. Now turn to our decorating pages and look for the rooms that fit your personality!



HORST

# A WARM-HEARTED HOUSE, *a House of collections*

If you have a sense of what you truly love, a house can be a passionate, exuberant adventure. Throw away the rules, do it yourself—things that are chosen from love belong together. What Mrs. Charles Fuller loves best are simple, honest things—sometimes ordinary, sometimes primitive, always unpretentious and, to her, delightful. “Long ago I lived in Java. I took the cheapest catalogue furniture I could find, and threw it all away as I started collecting.” And the collections still grow. “I love my house in Stonington, Connecticut. It is a gem and overlooks the harbor. But it was too small for my things, so my friend [and partner in the

Stonington Art Gallery] Richard Pratt designed a barn for me across the lawn as a container for the overflow.” The barn is a single large room, *left*—all white—with lofts at either end. Only two pegboard “walls,” hinged in four 4-by-8-foot sections, *above*, and rolled around on casters, divide the space. Every object has its special place against this backdrop. In the kitchen area, *right*—pegboard dappled with straw: a bear marionette from Russia; a heron from the Azores; baskets from France, Portugal, Mexico, Bali, Java. “On the mission table is a wonderful sculpture made by Daniel Potter from a coffeepot—it’s called ‘The Friend.’”

*Decorate-it-  
yourself  
inspiration*









"I wanted the barn to be designed as a big entertainment space in counterpoint to the smallness of the house. From one of the lofts [left] you can see how big it is. The back wall was lined especially for paintings, done mostly by friends. I filled the Queen Anne cabinet with toys and sea shells, and those are sea shells, too, above the hartebeest antlers, which I picked up in Penzance. I went there to buy a sculpture, but liked him instead. I brought back eighteen of those teakwood cane-seated Raffles chairs from Java; you can never get two that match." After a game of bocce, ocean breezes cool guests on the terrace behind the house, *this page*. "Practically everything on the terrace was made by hand. The squarish table was built around a radiator grille, which you can't see because of the blue tray, and the other one is a boiler top. I stuffed the Japanese goldfish kites for pillows, and the other pillows on the leftover church pew—from my old house, which was a church—are covered with French tablecloths. The umbrella, from Bangkok, used to be carried over important people in religious processions. It has a white lacy doily on top."

IN A HOUSE OF  
COLLECTIONS:  
*"Everything  
should be  
out in the open"*



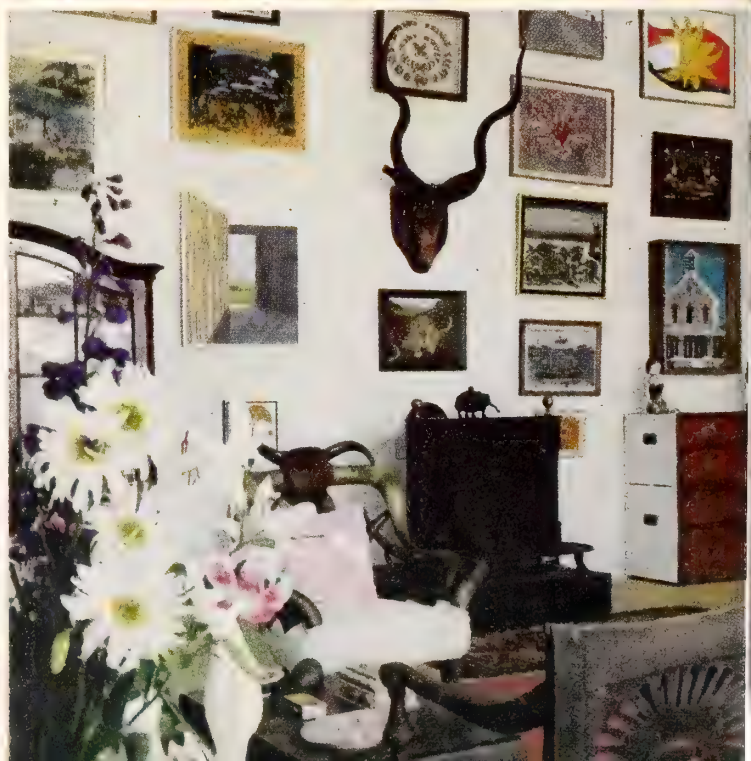





A collage of favorite treasures from house and barn. *Top row, left to right:* The greatest treasure is, of course, the house itself. "I fell in love with it; it is an historic gem, a square, stylish Greek Revival town house by the sea." Richard Pratt planted the acacias to shield the house from its parking court. In the barn, a narrow stair leads up to one of the lofts. "The runner is just an old rag rug that's been washed so many times it has almost no color at all—just a whisper of a blue." A Canadian goose decoy finds a companion from halfway round the globe in a Burmese gold-lacquered duck powder box. The pedestal, discovered way up on the coast of Maine, is an enormous bronze bird's claw. Back in the house, in a cozy corner of the library, an upturned blue glass battery jar becomes a table next to a Victorian sofa. "Those patchwork pillows were falling apart, so I sewed them back together onto potholders." *Center row:* In front of the coffee table in the barn stand two tiny stools from Djakarta. "Kids will sit on those stools all night long trying to sell a single cigarette or a piece of candy." At the other end of the room sails a model of a French steamer, carved by a native of West Africa; "she's top heavy, but that must be the way she looked to him." Next to the sofa is a capstan taken from the Boston waterfront. On the coffee table, the base of a cabinet, sits a Moslem ceramic. "She is Muhammad's messenger [actually the messenger is a streak of lightning] here half lady, half winged horse. She's cross-eyed which delights me, and in her back is a slot for coins. Underneath the table lies a fat printed leopard. To give him dimension, I stuffed him full of shoulder pads." The long view of the library takes in the Victorian sofa and patchwork pillows again. "There are so many books jammed into the bookcases, but I left a space especially for my alabaster Nile boat from Egypt. The hooked rug thrown in front of the hearth is a big barnyard Fido dog." *Bottom row:* Hobe Erwin designed the wallpaper for the dining room and for the powder room. "I love the view through the door of the dining room—the stair rises just like smoke from a cigarette. The cups are a pair I liked because of the blue bows on them. And the lamps are glass bottles." Some more paintings in the barn: "Sandy Calder's sun face hangs at the top, and below it is an Indonesian 'heiji'—a religious pilgrimage to Mecca—by train. The church underneath was appliquéd of chips of granite by a local Stonington man who was immensely popular here before he died. The elephant on the Franklin stove usually burns incense, but I filled him up with rose petals because there is always a mildew smell near the ocean. On the English officer's campaign chest, which belonged to a relative in Manila, are a royal pair; they are squatting and have slots for coins in their backs. I covered the bentwood chair in the powder room with terry cloth so you can just wriggle around on it until you dry off."

## IN A HOUSE OF COLLECTIONS: "Everything glows in a white shell"

IN A HOUSE OF  
COLLECTIONS:

*“With  
everything  
white try  
a beautiful  
blue”*

The living room, left, is an all-white shell. “They call it *Fullerizing* up here when you spray everything white, even the floor. The Picasso peace doves on the sofa were done by my children, and the cats on the stools, too. You can see them in front of the glass-topped table. That table base, from Java, folds up—I left the old top behind. I painted my grandmother’s old mahogany chair white. Over the sofa is a primitive of the New London lighthouse. The carpet? It’s just indoor-outdoor, but I loved the blue.”





stand in the center of my kitchen and reach for anything I need, and so I have every-  
in the open." Pegboard, *above and opposite page bottom*, lines a wall here, too, for  
molds, and a clock designed by Fabio Rieti. "The strawberry primitive was painted by  
ady, Ida Jones, who was quite famous in Pennsylvania. I took the chairs from a gar-  
mp. All the china is blue and white; my grandmother's is up on top over the door."

**T**o anyone who loves to mix colors and delights in the smell of paint thinner,

American antiques with painted finishes offer exciting and inexhaustible inspiration. The colors, the graining and marbelizing, the decorative motifs—some naïve, some sophisticated, some astonishingly modern—suggest hundreds of ideas not only for furniture but for doors, cabinets, cornices, boxes. The whole sweeping range is handsomely documented in a book to be brought out next month by Dutton: *American Painted Furniture 1660-1880* by Dean H. Fales, Jr., with Robert Bishop (\$33.50, all rights reserved). Its 577 illustrations, 147 in color, include scores of highly individual pieces from private collections never on public exhibit. For antique buffs the book will be a valuable reference work, the first, in fact, to be devoted to painted furniture. On these pages is a very small sampling. Today we would use methods and materials rather different from those of an early expert who recommended "one gallon whiskey" as a vehicle. On page 52, Isabel O'Neil, authority on painted finishes, indicates how to create the effects and gives step-by-step instructions for the chest-on-chest, number 9.

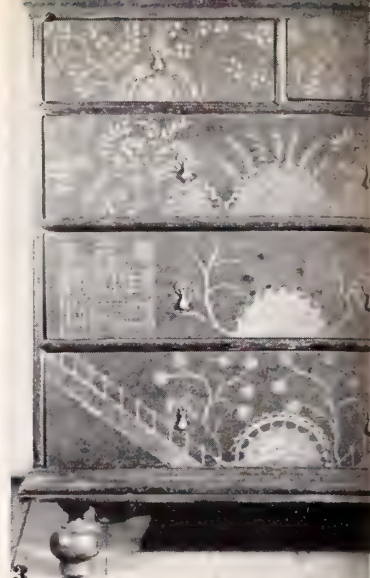

RICHARD MERRILL

GEOFFREY CLEMENTS



## INSPIRATION FROM AMERICAN ANTIQUES

# The fantasy of painted furniture

1. Red paint and gilt decoration on an Empire klismos chair. 1815-1820. Metropolitan Museum of Art. 2. Scarlet paint, gilded mounts and decorations on a Federal "fancy" chair with a varnished rush seat. 1805-1815. Henry Francis DuPont Winterthur Museum. 3. Charming motifs in light colors over the dark painted ground of a William and Mary chest. 1710-1720. Burne Museum. 4. Fanciful burl graining—or is it faux tortoise shell?—on a pine chest. 17th century. Private collection. 5. Trompe l'oeil, imitation inlays, and graining, both fanciful and realistic combined in a droll side table. 1820-1840. Top is constructed as if front section were a cabinet but nothing drops. Collection of Jean and Howard Lipman. 6. Fanciful, almost abstract graining in black on a highboy painted in bright wood tones. 1740-1760. New Haven Colony Historical Society. 7. Gold stenciled decoration on a green painted cornice, probably for Venetian blinds. About 1800. The Henry Ford Museum. 8. An engaging eagle brandishing a ribbon that laps over the lid of a 9-inch-wide box and swoops down the side. 1820-1840. Collection of Jean and Howard Lipman. 9. Impressionistic design, inspired by graining of cross-cut logs, meticulously laid out on top and sides of a blanket chest-on-chest-of-drawers. About 1835. Private collection. 10. Oak leaves and acorns aced on an arrow-back rocker. About 1825. Private collection. 11. Impressionistic design, inspired by graining of cross-cut logs, meticulously laid out on top and sides of a blanket chest-on-chest-of-drawers. About 1835. Private collection. 12. Fuzzy-edged geometric patterns with a markedly modern look on a 22½-inch-wide box. 1830-1840. Private collection. 13. A lion dwarfing a gentle landscape on the lid of a 9-inch-wide box. 1840-1850. Collection of Mr. and Mrs. Christopher Huntington. 14. Trees, in the style of early 19th-century itinerant painters, marching across a pine chest. Decoration was added about 1825 when the chest was anywhere from sixty-five to a hundred years old. Collection of Mr. and Mrs. Mitchell.



8 9



To learn to create some of these finishes yourself, turn to page 52



10



11



12



THE LION OF THE MIDDLE



13 14

# THE HOW TO OF BRINGING A HOUSE

# *Back to the land*

Perched on a hill, 300 feet above the Delaware Canal in Pennsylvania, a canal engineer's cottage built in 1827, set in 28 acres. When June and Jack Dunbar found the property, the house was pink stuccoed, with roses trailing around the Victorian porch. They wanted a weekend and vacation house and it seemed perfect. "The first summer, all the charm was there, flowers all around," recalled Jack Dunbar, an interior designer, "then things began to get on our nerves. There was no horizontal place on the land, we longed for a flat plane. I began to make drawings. I had the idea that this house should sit on a great platform, and fieldstone seemed to be right—the essence of this type of house is that it was built out of the land, with materials that were available. As we began chipping

off the stucco we even discovered the mortar was made of the local subsoil. We built the terraces, which really extended the space of this tiny house tremendously to take away the porch. Then I found the foundation inside was wrong. The front door was in the wrong place and before we knew it we were into this thing, tearing the whole of the house apart, completely reversing the circulation, putting in new plumbing, heating and electricity. We started doing it ourselves but we had an awful jam, with a bulldozer sitting on the site for days and mounds of earth. We were out of money so we called in the local carpenter. We finished the job eventually with one man and I was driving a tractor. People say it's very Provençal but I've never been to the South of France. We didn't plan them. Basically we were just to rescue the simple little house that was

Remodeling the old porched cottage, *left*, the Dunbars chipped off all the stucco themselves, repointed the fieldstone, putting yellow ocher in the gray mortar so it had a warmer glow. They hauled fieldstone for the surrounding terraces, *below*, and, *opposite page*. The original detached kitchen, *far left*, became a studio bedroom; the passage between, a new front entrance.









# We made a point of using materials by hand

of the houses along the old canal, the owners' is quite small, 18 feet by 28 feet on the outside. With stone walls 18 inches thick, it means the inside space is 15 feet by 25 feet. To create more room, they decided to divide the two-story cottage into a three-level house by dropping the soil line and carving out a basement. This lower level is now a kitchen-dining room, with stone walls and a concrete opening on to a flat terrace for outdoor dining. "When it came to designing the kitchen," Mr. Dunbar said, "I told June, you're the client and I'm the architect. She said she wanted to have a room where she could enjoy a view, and she wasn't left alone. It had to be a room where other people could be."

Mrs. Dunbar, a gourmet cook, continued: "One of my wishes was a kitchen that didn't look like a kitchen. I didn't want the refrigerator to show." She now works facing into the room behind a white Formica-topped counter, sink, stove, and working space along its edge. The refrigerator, in a closet in the wall, is next to the base of the old fireplace. Cupboards either side store food and dishes. The pine panels of the counter partime from the ceiling in the little detached dining room. "We made a point of using materials found in the house," explained Mrs. Dunbar. The dining table consists of two sawhorses supporting a piece of plywood found in the garage, covered this with white plastic, underlaid with a flannel blanket. People always sit on it, it's like soft white Formica." From the kitchen-dining room is the main living room and then over this the master bed-

SPARD



room and bath. In changing the circulation Mr. Dunbar did away with the original stairway, but it was two years before he hit on the right replacement. "Jack's such a perfectionist," Mrs. Dunbar laughed. "Meanwhile, we went from floor to floor by ladders." Mr. Dunbar's final design for the stairway is most ingenious with pine treads spiraling around a telegraph post (another found object). "I was obsessed with the notion of a stairway that was sculpture in the room," he said. "After lots of thoughts finally I knew what it was going to be like and I made a great big drawing. Three men moved this telegraph pole into the house; they shaped it first into a perfect column by hand. The trick was to get it in; they spent a couple of days rocking it back and forth until finally it dropped into place. Treads were put in step by step, threaded through the column, and pegged. Then I discovered you can be just so poetic. People who came to the house were afraid to use it, so I had to design a rail."

Four nine-on-six windows in the living room, *opposite page*, were removed and French casement windows put in, and a French door to the right of the fireplace added. Sparely furnished because the Dunbars care more about art than furniture ("There are two passions for me in life, art and plants," Mr. Dunbar said); the room is filled with paintings and sculpture. Abstract near the sofa by Nobu Fukui. The geometric opposite by Robert Swain. Two views of the kitchen-living room, *top*, and, *left*, show the do-it-yourself table and the cooking counter. Rush seated furniture everywhere is by Magistretti. Stairway, *right*, spirals from this floor up to the third level bedroom, with its view to the terrace, *middle*. The owners, both keen gardeners, use a mini-tractor, *bottom*, to get around their 28 acres.

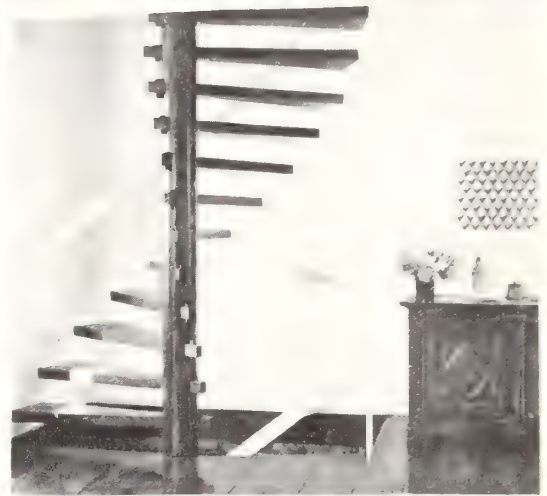

*“Wherever we could, we opened the house to light and the view”*

Though eventually the remodeling and scaping took several years of hard, wo weekends, the Dunbars enjoyed every m of it. Shutters were taken down, all the nin six windows replaced with casement fix and many new windows added to let in light. “I hesitated a long time about repe period details but in the end where the window frame existed I kept it and whe didn't exist, I created it,” said Mr. Du “There's continuity, and it was part of the not to have any draperies or shades. nearest neighbor is a quarter of a mile and it's the kind of house you want to have Black windows at night don't seem hos

Wood was rescued from all over the to repair the floors—white oak, yellow chestnut, ash—then stained to one uniqu or and given a polyurethane finish. “I ex mented a lot to achieve this color bal Eventually I found that on soft woods you to leave the stain on almost no time at all on hard woods you had to leave it much

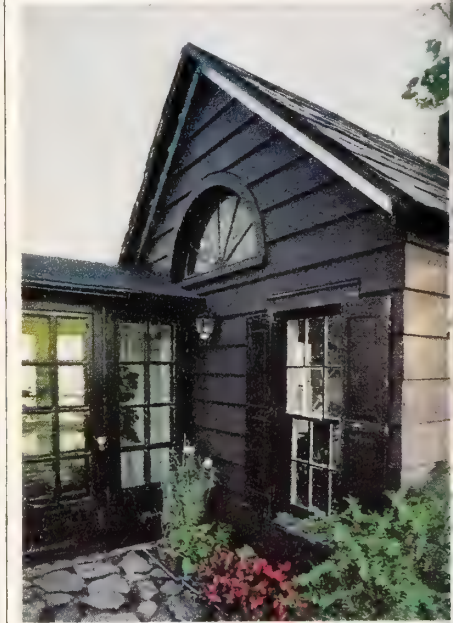



Mr. Dunbar explained. The little summer kitchen became his studio, and it is furnished with a trundle bed for extra sleeping space. "The space is so small, when we do entertain we give up our room and move in here," Mrs. Dunbar added, "so we don't do it often. Frankly, they have to be pretty darned good friends." The master bedroom itself, originally two small rooms, was lightened with more windows, the cardboard partitions and a false ceiling stripped away, the timbered joists exposed. Mrs. Dunbar observed: "Doing this house was like a Zen experience, it was absolutely marvelous because it was such a beautiful place to be. No matter what chaos the house was in, the site is superb it's a joy to be in, whether it's a gloomy day, a rainy day, a snowy day or a threatening day. Working on it was a thrilling kind of growing. It has nourished us both."

*opposite page:*  
 Corridors from the kitchen-dining room, lead on to a terrace, *top*, purposefully laid out to capture some of the best views from the house. In the former summer kitchen, a little wooden building, *right top*, the studio bedroom, *far left below*, has a trundle bed with mattresses covered with Greek fabrics, pillows bright with felts. Passageway between the two buildings, *right below*, is paved with brick and makes a garden entrance hall with shelves of trays holding flowering plants.

Tucked under the roof, *above*, the master bedroom, with its fireplace plastered over making a display piece for pre-Columbian art and contemporary African baskets. The blanket chest is 18th-century French; the bedcover fabric, Greek; the bolsters—a red poncho and a blanket—from Ecuador. Two marvelous flower details, *right*, plants in one of the light wells Mr. Dunbar designed to bring more sunshine into the lower level kitchen-dining room, and baskets on the floor in the bedroom. *Below:* Natural plantings of flowers.



MARC HIGGARD



What you can learn from

# A DESIGNER'S DESIGN FOR HIMSELF





DAVID MASSEY

What's historic and charming in this apartment has been updated and restored with the best quality of modern materials, techniques, and design. That meant keeping Louis XIV boiserie, the high ceiling spaciousness of rooms built years ago, and adding elaborately applied red lacquer paint throughout, modern paintings and objects, leather and chrome furniture and fittings specially designed. Well known for the use of functional objects as decoration—radiators hung high on a wall like sculpture—interior designer Michel Boyer in his own apartment in Paris has made function look like art by building in shelves, tables, drawers, closets to suit his love of clean tailored rooms. In the living room, *left* and, *above*, bookshelves and sound equipment are contained in two aluminum shelf-systems. All windows are outlined in aluminum, an aluminum bar runs around the room like a picture molding, aluminum chimney with low bench-shelves is Mr. Boyer's design. Sofas and chairs in leather and stainless steel by Boyer, all available in Paris at Rouve. Sculpture mirror by Eric Borja. *Right*: The bedroom where his leather-covered bed is backed by a black lacquer wall that is also one side of a massive freestanding cabinet-closet-armoire. A steel bar running a third of the way down from the top is a track for a ladder that reaches to topside storage space.





An example of transforming functional elements into pure form, left, is the dining room where Mr. Boyer hung a pair of radiators in bas-relief fashion on either side of the door into the library. Chrome shelves underneath look like more sculptural forms come fitted with drawers. The kitchen, below left, is red lacquered, small, modern, and complete. The rich translucency of the red here and throughout the apartment was achieved with the help of a master-painter. Each coat of paint was applied and sanded down, the process repeated six times with the final result that all the red looks more like an elaborate finish than paint on walls. The library, below right, with two Le Parc paintings to each side of the door—from the Denise René Gallery, Paris. The leather sofa, another recurring element like the red lacquer, the boiserie, and chrome, folds out into a bed. Worktables, too, are Mr. Boyer's design. From the library, you look into dining room to vitrine, often set with sculpture—here flowering branches.

A designer's design for himself: NECESSITIES THAT LOOK LIKE ART



# THE MODERN SHINE OF LACQUER, METAL, GLASS

The designer: My path is really a progression from modernism to the more relaxed idiosyncrasy. At dinner time it's a good kitchen as well when dining parties come from the room off and then I make the table longer with up to 10 seat positions. Along at the table, and what you're eating, the lighting is sunk at ceiling in the room. Even the lights are incorporated into a mural designed by another guy in the room, who traced it onto the ceiling from a tissue some months ago. Then the execution of it over to a regular house painter. With regard to the table, compact for this picture, the glass vitrine looking toward entry from

© 1987



The zest of  
decorating for yourself  
**STITCH IT,  
STAIN IT,  
BUY IT,  
BUY IT,  
PAINT IT**



SUSAN WOOD

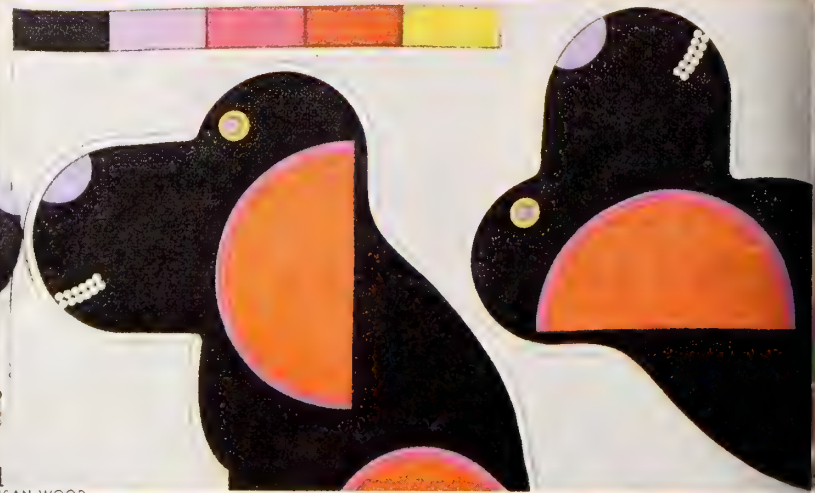

Just like the not-so-very-sedentary tortoise, we seem to be able, more and more, to carry our homes about with us. Many of today's designs are geared to mobility, to versatility, to doing-it-all-yourself. One of the quickest is a puppy pillow you can sew yourself, 1, from a single fabric repeat. Boussac. 2. "Tatable" flips out to become a snack table, otherwise nestles in its own envelope with handle. Formica with trim in chrome or colors. Lane. 3. Needlepoint your own frame for a mirror or a favorite photograph in lively geometrics. Kit has canvas, yarns, needles. Needlepoint design by Lou Gartner, Bergdorf Goodman. 2 3

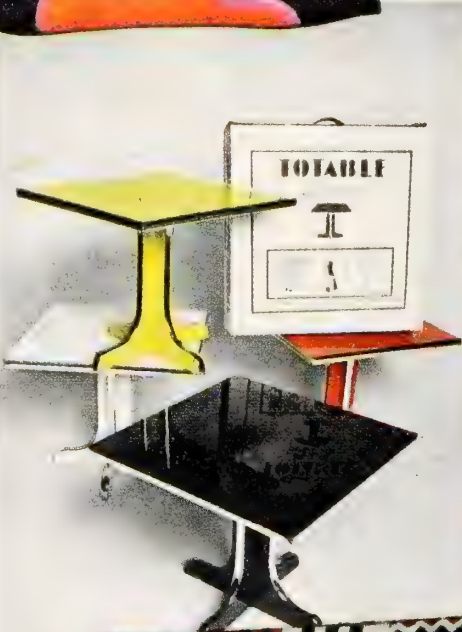

**Paint your own landscape on a window shade**

If your view is a brick wall, paint a window shade for instant nature—or vice versa! It's as easy as the sweep of your imagination. One way is to use "Accent," by Illinois Bronze, brush-on acrylic paints on a room-darkening shade. Acrylics are easy to apply, dry quickly to a matte finish, and need only a slosh of water as a thinner (and for cleanup). Acrylics are nontoxic, too.





Any bed is a masterpiece, with quilted cover, decorative footboard, colorful chintz. Cyrus Clark. 5. Dining chair of green, orange, and black, of plastic-coated metal. Nancy Mitchell. 6. For the kids, a playhouse built from their own playhouse with polygons of recycled aluminum. The Peaton Collection. 7. Folding table for a "Pucker Stripe." Bloom. 8. Folding chair with cane seat jackknives into slim—More cane wraps tub chair. American of Massachusetts. 9. Folding chair fold-up is chrome with shiny white vinyl padding. Basset Mirror. 11. Molded plastic chairs stack in a colorful column. D. 12. Dining chairs with tiger lilies, daisies—lots of flowers were plucked for... treated Fortrel and cotton fabric by Riverdale. 13. No... was chopped down to make these setups; they're recycled paper tube... plastic. Each comes with its own carrying case, weighs almost... Environmental Concepts. 14. Armoire is solid oak with walnut but... inlay; inside, in sections, are compartments, shelves, drawers. Conant

*For shopping information, see page 100*

**Stain a floor checker-board, herringbone, any pattern at all**

*To jazz up the blond "parquet" of a typical Manhattan high-rise, designer James Wagon outlined room-width running strips with masking tape, then stained them dark walnut. The effect: a zingy zigzag.*



12



13 14

The zest of  
decorating for yourself

1  
2 3

4 +

STICK IT,  
STAPLE IT,  
ROLL IT  
AROUND

S. SAN WOOD

MORI



Add, subtract, multiply, and divide a room with die-cut numerals, 1, of self-stick high-gloss paper. Collector's Eye. 2. Red vinyl-and-chrome sling chair disassembles completely when you don't want it around. Charlton. 3. Sleek chrome frames a wicker chair by Founders. 4. Don't throw out that old stool or that old pillow—staple and glue on



2



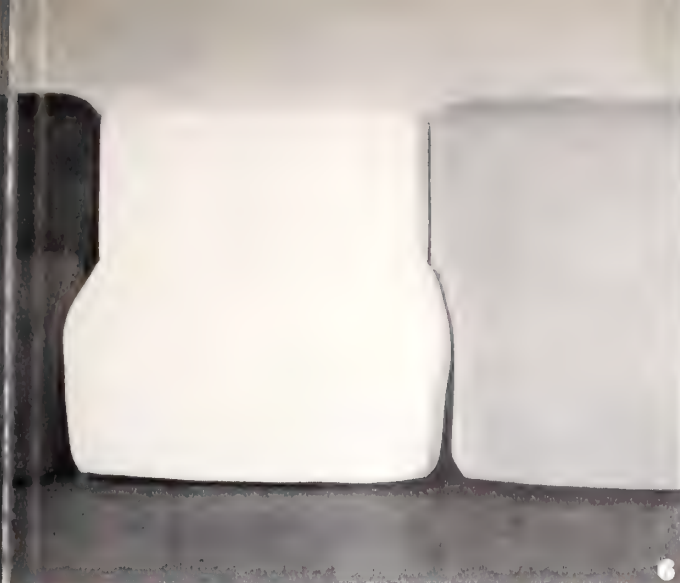

various velour toweling to make a snappy dry-off seat for cabana or bath. "Horizon Stripe" towels by Cannon. 5. If you can't get to Majorca for your kitchen tiles, then put up some self-adhesive Con-Tact of the same name. 6. "Hot Ons"—which aren't really—are chairs with hardwood frames wrapped in soft wash-and-wear covers of white, orange, or yellow nylon. Designed by

Chuck Buscemi for Crossroads. 7. Make an exercise mat from a 2-inch thick pad of foam rubber slipcovered with four plush towels sewn together; roll it, tie it up with its own attached rope. Black-and-white "Modern Mood" towels by Dundee. 8. Laying your own parquet floor is a cinch with "Woodgrain" self-stick vinyl tiles, which come forty-eight to a carton or singly, from Sears.

For shopping information, see page 160.

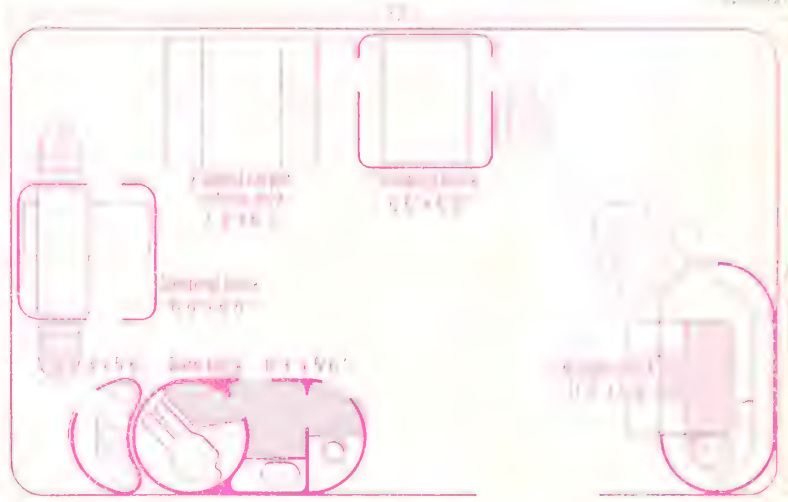

**Take the radical approach to room design—try a bed that's a rolling room, a flip-out kitchen, or a capsuled bath**

A bed that's a mobile room in itself—this is just one of the elements in an experimental living environment that was designed by Olivier Mourgue for Mobilier Nationale and shown at the Musée des Arts Decoratifs in Paris. The environment, a single room the size of a normal apartment for four, has no partitions. Instead Mourgue simply inserted separate "blocks" into the space, see plan above, each devoted to a special function. The sleeping block is essentially a mattress (or two) on a platform suspended from a tubular metal frame. Padded canvas curtains close it in, tiers of storage pockets clip on inside and out, a small table clamps on too. A similar, larger table hooks onto the eating-kitchen block, a self-contained unit with roll-out storage chests attached. The bathing block has a sit-in tub/shower capsule, sink, and separate alcove for toilet and bidet with a pull-to full-length mirror to hide it. What about all the free space that's left? That's for you to decide.



The zest of decorating  
for yourself

FLIP IT,  
FOLD IT,  
HANG IT,  
SEW IT



DAV D MASSEY

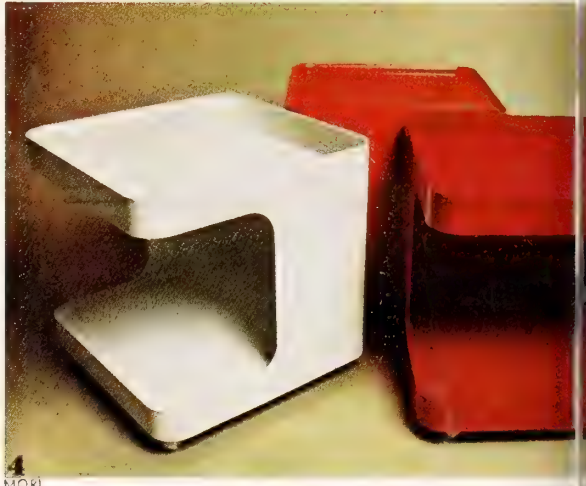

**Paint a tiny entry to look  
as wide as the open sea**

The miniature elevator hall to the Manhattan apartment of the Francis Brennans angled to a V between them and their neighbors, and to them, "fairly screamed for perspective and openness." So Mr. Brennan painted a mural of the sea as viewed from the stern of a ship under full steam. She flies a Liberian flag in memory of a favorite cruise under that banner. A landlubber contrast underfoot: squares of dark green plastic grass.



utility is not limited to furniture alone—even flatware, 1, can be taken apart and put back together to match your 1  
 dishwasher-proof five-piece setting, called Nowa, comes with two sets of round plastic flatware. At Target. 2. Hang-  
 ing a garden of peonies at your window from a row of antique brass or green-tinted glass. Designer, Zora from  
 n fabric by Bloomcraft; tiebacks from Kirsch. 3. Modular white console table with a long, curved, chrome-plated base. Features  
 old drawers or not as you please. Bassett Furniture. 4. Glass-topped table with a chrome-plated base. Designer,  
 s, whatever. White version has a light attachment. Craft Associates. 5. Grouped together as a sofa adding arms and extra pillows. Charlton. 7  
 you want to be together, and yet alone, angle denim-pillowed honeycomb chairs back to back. Dux. 8. Glasses will not tip  
 the edge of this molded polystyrene cocktail table. At Stevens. 9. Tufted suede cushions can be stored separately when  
 the enamel-on-steel chairs are stacked. Dux. 10. Drawers on turned leg desk were pressed to simulate wicker texture.  
 Wolffield. 11. Natural-



7

finish rattan étagère is gripped at its corners by chrome. Directional. 12. Zap a room with  
 "Liner," a striated self-adhesive vinyl wallcovering. By Clopay. 13. Fine-  
 grained "Mozambique" lamp table has a curved base. Kroehler. 14. Mobile occa-  
 sional table rolls around on wheels, has removable tray top so that things  
 can be stored inside. Craft Associates. 15. Striding off the page: an azure-  
 spotted leopard, another animal you can cut out and then stuff as a pillow  
 from a fabric repeat. Boussac. *For shopping information, see page 160.*

11



8



12



9



13



10



14



15

# 3 PLANS FOR GROWING YOUR OWN VEGETABLES



Large or small, a sunny patch of earth that yields fresh food for table and winter pantry is a special joy. Whether you plan to eat your harvest as you go or set aside part of the bounty (see page 146 for year-round recipes) makes all the difference in the size plot you need. More on this in *Gardener's Notebook*, page 204. The Leonard Birnbaum tractor-tilled field, *opposite page*, plus an orchard and "blueberry jungle," has supplied fresh, canned and frozen provisions for the families—Mrs. Birnbaum's parents, her own, and her sister's—for the decades. Their ideas apply to gardens of any size. Mrs. Birnbaum grows flowers and herbs in plastic pots nearest the house, a pretty plan that saves steps. She uses herbs, dried corn tassels, in bouquets.

A gleaming larder, *far left*, a freezer, and crates of potatoes, shallots, onions and squash reveal the Birnbaums' efforts. In summer, clear plastic flowerpots, *left*, hold blueberries, poached plums, and melon balls to be served with S. Izarra and sparkling Kriter



An elm tree shades the house, *above*, and lawn where Mrs. Birnbaum and son Peter, *right*, wash and sort a day's harvest. A few steps from the house, perennial day lilies, rhubarb, and strawberries define the ornamental end of the garden. Here the Birnbaums also sow early repeat-crops like radishes and lettuce, plus late-maturing cabbage and kale that can be garnered after frost. In summer as distant crops are gathered, they sow quick-growing rye grass, then plow it under as green manure to supplement commercial fertilizers.





50-by-65-foot garden in Columbia County, New York. Above, "grew bushels of rocks" when Mrs. Birnfather started it, now produces an abundance of vegetables. For a quick start in a cool climate, some crops were started in a greenhouse, insuring successful water-cantaloupe, Cranshaw, and Charente melons. Mrs. Birnfather orders from English as well as American catalogs. Below: Beet soup with cucumber slices and an edible garnish—a cabbage stuffed with a hearty salad.

# A garden shared by three families

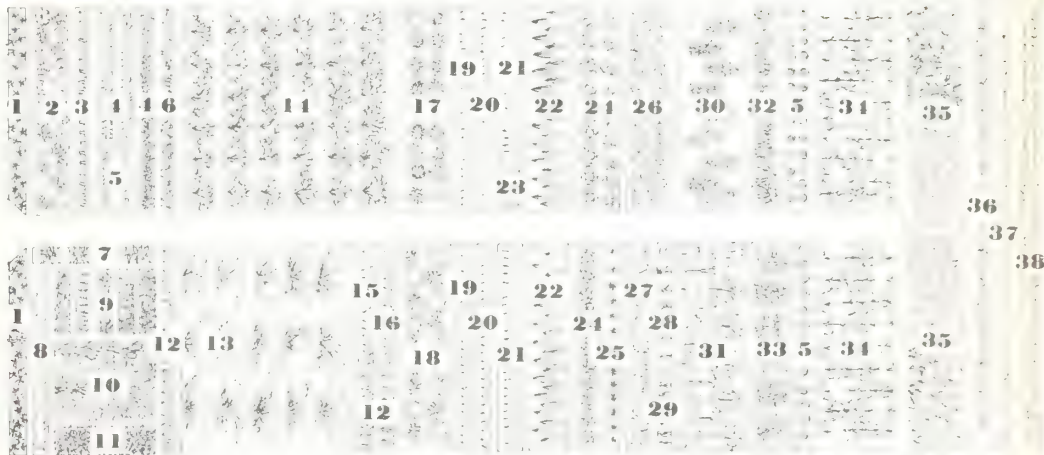

- |  |                                 |  |   |
|--|---------------------------------|--|---|
| 1. Perennial flower border                   | 10. Tulips; then summer annuals | 19. Leeks                                    | 30. Tomatoes "Big Boy," "Big Boy II," "Yellow Plum," "Red Cherry" |
| 2. Flowering Cabbage and Kale                | 11. Peonies                     | 20. Shallots                                 | 31. Celery  |
| 3. Radishes "White Icicle"                   | 12. Radishes, mixed             | 21. Onion sets (early)                       | 32. Wax beans   |
| 4. Lettuce "Bibb," "Fordhook," "Great Lakes" | 13. Strawberries                | 22. Onions                                   | 33. Lima beans  |
| 5. Haricots verts                            | 14. Squash "acorn," "batternut" | 23. Chinese cabbage                          | 34. Corn "Illini Xtra-Sweet"                                      |
| 6. Rhubarb                                   | 15. Carrots "Nantes Half Long"  | 24. Cabbage "Earliana," "Premium Flat Dutch" | 35. Melons  |
| 7. Basil                                     | 16. Beets "Red Ball"            | 25. Dill                                     | 36. Potatoes  |
| 8. Curly Parsley                             | 17. Spinach, then Broccoli      | 26. Cucumbers "Sunnybrook"                   | 37. Snowpeas  |
| 9. Herbs, mixed                              | 18. Spinach, then Cauliflower   | 27. Eggplant                                 | 38. Peas "Blue Bantam," "Dwarf Gray Sugar"                        |
|  |                                 | 28. Peppers                                  |   |
|  |                                 | 29. Okra                                     |   |

## 2 Rooftop salad tray

In a garden 18-by-6 feet and only "three bricks deep," Mr. and Mrs. William B. Crane, Jr., grow enough vegetables on their New York apartment terrace to meet their needs each summer. "For every hors d'oeuvre radish eaten, guests plant one seed for next time." Framed by the bricks, the soil is a lightweight mix of one half vermiculite, a quarter perlite, a quarter loam, plus liquid fertilizer (Peters). Moisture sensors imbedded in the soil keep plants watered on demand in an experimental irrigation system invented by Mr. Crane, head of Plantamation, Inc. The Cranes sow seeds in flats indoors, set seedlings out in May. Shielded by the building parapet, their garden is a natural sun trap where even melons prosper.



1. Red cabbage "Ruby Ball"
2. Carrots "Short 'n Sweet"
3. Loosehead lettuce "Ruby"
4. Onion "Southport Yellow Globe"
5. Radish "Sparkler"
6. Lettuce "Black-Seeded Simpson"
7. Bell peppers "California Wonder"

8. Cabbage "Burpee's Allhead Early"
9. Tomatoes "Rutgers" and "Tiny Tim"
10. Cantaloupe "Hearts of Gold"
11. Summer squash "Burpee Hybrid Zucchini"

DEAN BROWN

BROTMAN

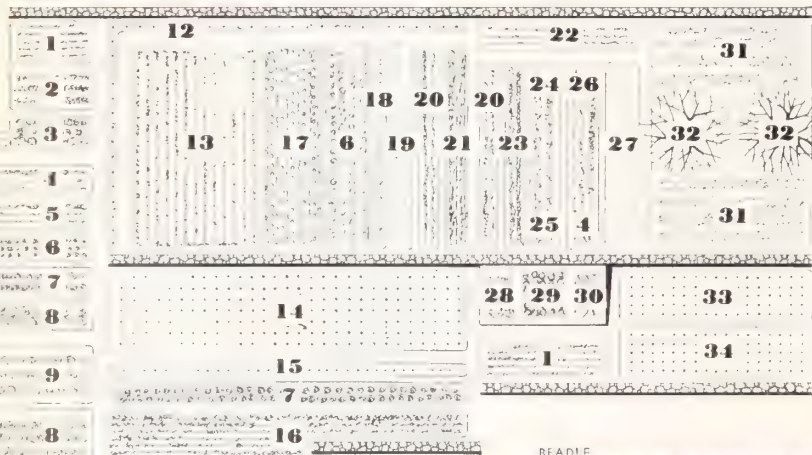

## 3 Terraced organic garden

Between stone walls on the hillside of an old farm in Westchester County, New York, painter Edward Giobbi has developed a fertile 95-by-44-foot garden that helps his family practice a happy self-sufficiency. They raise raising ducks, and chickens; press grapes to make wine; nourish the garden with compost and fall cleanups of coops and pony stall. A small herb and vegetable patch grows outside the kitchen-living room, *opposite page*. Collectors have seen Giobbi's huge canvases; he cans, freezes, dries his garden harvest; his young children illustrated his book, *Italian Family Cooking* (Random House). "Growing and cooking your own food are rituals everyone should experience."

1. Cucumbers
2. Zucchini
3. Squash, mixed
4. Onions
5. Escarole
6. Brussels sprouts
7. Cabbage
8. Cauliflower
9. Savoy cabbage
10. Garlic
11. Marigold border
12. Italian pole beans
13. Asparagus
14. Tomatoes, mixed (150 staked plants)
15. Lima beans
16. Potatoes
17. Broccoli
18. Hot peppers
19. Eggplant
20. Bell peppers
21. Celery
22. Basil
23. Italian frying peppers
24. Swiss chard
25. Beets
26. Leeks and Onions
27. Carrots
- Cold Frame:
28. Lettuce, mixed
29. Lettuce "Bibb"
30. Arugula
31. Strawberries
32. Peaches (from pits)
33. Bush beans
34. Wax beans

BEADLE





# Fresh from the garden cookbook



# Fresh from the garden cook book

Ed Giobbi's simple and delicious vegetable recipes come from his excellent cook book, *Italian Family Cooking* (Random House, \$8.95). We also asked him how he preserves tomatoes each year as he preserves enough for his family to use throughout the winter (see his garden on page 144); and his quick reminder of how swift and easy it is to freeze vegetables and retain their fresh crisp quality.

## Broiled Tomatoes

3 large ripe tomatoes  
2-3 cloves garlic, slivered  
2 tablespoons olive oil  
1 teaspoon chopped fresh  
rosemary or ½ teaspoon dried  
Salt, freshly ground black pepper

Cut tomatoes in half crosswise. Arrange in a broiling pan to fit snugly. Put 2 slivers of garlic on each half, and sprinkle with olive oil, rosemary, and salt and pepper to taste. Broil under high heat for 10 minutes or until edges of the tomatoes begin to brown. Let tomatoes cool. Discard garlic slivers. Serve at room temperature with the pan drippings poured over the tomatoes. They will keep in refrigerator at least 1 week. Serves 6.

## Fresh Italian Pole Beans with Tomatoes and Potatoes

1½ pounds fresh pole beans, or green beans  
3 medium potatoes  
6 tablespoons olive oil  
2 cloves garlic, finely chopped  
2 cups coarsely chopped tomatoes  
2 tablespoons chopped fresh basil or 1 tablespoon dried  
1 teaspoon chopped fresh mint or ½ teaspoon dried  
2 tablespoons chopped parsley, preferably Italian flat-leaf  
Salt, freshly ground black pepper

There's a superlative taste and look to fruits and vegetables freshly picked from the garden, as anyone who has sown a few radish seeds well knows. Here we've gathered recipes and ideas from great gardeners who also happen to be excellent cooks; and it is invariably the avid gardener who really relishes his own produce and learns how to make the very most of it. The three gardeners, featured on pages 144, 145, and 146, are all outstanding cooks (Edward Giobbi with a cook book crammed with marvelous Italian family dishes to prove it). They all have ideas for cooking freshly picked raw vegetables minimally and with tenderness; preserving and freezing them for use throughout the winter months. Here too are many quick ideas for treating a variety of vegetables in new and imaginative ways from well-known gardeners and cooks guaranteed to inspire you even if you have to buy your vegetables at the local market instead of being able to pluck them from your own kitchen garden.

## Brief Ideas

From Mrs. Leonard Birnbaum: **Flavor chilled carrot soup** with Worcestershire sauce and chives. . . . **Garnish cold tomato soup** with cucumber balls. . . . **Decorative centerpiece salads** to be tossed at the table: glass eggs filled with layered blanched broccoli, corn, potatoes, lima beans, carrots, snow peas; flowering cabbage and kale arranged in vases; cherry tomatoes in a cedar bowl; mushrooms on a birch log; bunches of leaf lettuce or Chinese cabbage in a big basket; bunches of radishes or parsley with cherry tomatoes and mushrooms; or to look at parsley and chive flowers, dill flowers, or corn tops.

From Mrs. William Bradford Crane, Jr.: **Crudités with curried mayonnaise**. Make a bed of red lettuce and green leaf lettuce on a platter. On the lettuce around a bowl of curried mayonnaise (good commercial or homemade mayonnaise flavored with lemon juice and curry powder to taste, chopped parsley sprinkled on top) arrange other vegetables such as green onions, carrot sticks, Tom Thumb tomatoes, sliced peppers, radish flowers, and strips of zucchini. . . . To make a **wilted lettuce salad**, chop uncooked bacon and render it. Remove bacon pieces, leaving fat in skillet. Add chopped green onions, tarragon vinegar, a little sugar, and salt and freshly ground pepper. Bring to a boil and pour over crisp lettuce. Sprinkle bacon bits and croutons on top. . . . Use **shredded red and white cabbage for cole slaw**. . . . Serve **small cooked beets with sour cream** for dipping. . . . **White turnips in a white cream sauce**. . . . **Zucchini boats**: Blanch zucchini until just tender. Cut in half lengthwise and scoop out inside. Brown a little onion in butter. Chop zucchini pulp and mix with Pepperidge Farm stuffing. Blend mixture with onion in skillet, add chopped tomato and a little nutmeg, and cook to concentrate. Stuff zucchini, sprinkle with grated Cheddar cheese, and bake in a 350° oven until heated through and cheese is melted.

From Hamilton Tyler: To make a very **rich sauce for pasta**, add heavy cream and grated Parmesan to a basil pesto.

From Catharine Osgood Foster: **To roast corn**, pull down the husks of fresh corn, but do not pull them off. Remove the silk and butter or oil the kernels. Salt if desired. Pull the husks back up, tie them, and roast over coals for 15-20 minutes, or in a 350° oven for 30 minutes or until tender, turning often. . . . A very good way **to serve the first young peas** is to steam them for a few minutes over rapidly boiling water and then, when they are tender, drain off the water and put the peas back into the warm pot, add butter and some heavy cream, and heat through. Serve in little warmed bowls and eat with a spoon.

From Mary Mason Campbell in *Betty Crocker's Kitchen Gardens* (Universal Publishing and Distributing Corp., \$6.95): **Shred carrots** and cook in boiling salted water for about 5 minutes. Flavor with ginger, grated orange zest, or fresh herbs. . . . **Cooked cucumbers** are delicious. Cut into ¼-inch slices and cook in boiling, salted water about 5 minutes, until tender. Serve with butter, herb butter, or cream sauce. . . . Briefly cook **shredded cucumbers** in white sauce, then use to sauce any poached fish. . . . **Leeks** are very good boiled and served with lemon or herb butter, or cold with a vinaigrette sauce. Basil, rosemary, thyme, and ginger are good sea- (Continued on page 158)

Snap off ends of beans and break in half. Peel potatoes and cut into cubes. Soak beans and potatoes in cold water for 15 minutes. Put olive oil, garlic, tomatoes, basil, mint, parsley, and salt and pepper to taste in a wide pot or skillet, cover, and cook over low heat for 5 minutes.

Meanwhile, drain beans and potatoes and drop into boiling water to blanch. When water returns to a boil, drain and add vegetables to tomato mixture. Cover and simmer over medium heat for 15-20 minutes, or until beans are tender. Add warm water if necessary. Serves 6 to 8.

## Eggs with Asparagus

1 pound fresh asparagus, washed  
¼ cup olive oil, or half oil  
and half butter  
1 medium onion, chopped  
½ cup stock  
Grated Parmesan or Sardo cheese  
1 teaspoon dried basil  
Salt, freshly ground pepper  
6 eggs

Cut asparagus into pieces about 2 inches long. Split thick stalks in half lengthwise and discard tough ends. Sauté asparagus in oil or oil and butter in a skillet over medium heat, turning often. When asparagus begins to brown, add onion. When onion wilts, add stock, turn up heat, and simmer 4-5 minutes. Then add ½ cup cheese, basil, and salt and pepper to taste. Cover, let heat, and simmer about 5 minutes, until sauce thickens, stirring often with a wooden spoon. Carefully drop eggs in the skillet on top of the asparagus, keeping the yolks intact. Cover and cook until whites are set. Do not overcook. Sprinkle with more grated cheese. Serves 3.

Continued on page 158

# How to make your less expensive meals as interesting as your more expensive meals.

As the cost of eating goes up, planning interesting meals becomes harder and harder.

Birds Eye® International Recipe Vegetables can help. Next time you serve them with hot dogs or some other less expensive (but nutritious) meat, serve them Birds Eye Bavarian Beans and Spaetzle.

The humble hot dogs won't be so humble when you surround them with Bavarian

style noodles and tender green beans in a mild, seasoned sauce.

Before you know it, everybody will be back for seconds.

And you'll be planning another interesting Birds Eye International Recipe Vegetables meal.

**Birds Eye International Recipe Vegetables**  
Japanese, Danish, Mexican, Spanish, or Bavarian style



## FRESH FROM THE GARDEN COOK BOOK

### Baked Fresh Asparagus

Wash, drain, and trim tough ends of 1 bunch (about 1 1/4 pounds) fresh asparagus. Pre-heat oven to 400°. Arrange asparagus spears close together in a baking pan and sprinkle with 3 tablespoons fresh or dried mint or parsley, 1/4 cup olive oil (or half oil and half butter), and salt and freshly ground pepper to taste. Cover pan with foil and bake until asparagus is tender but firm to the bite, about 15 minutes. Serve hot. Serves 4 to 6.

### Roasted Peppers

6 large peppers, red, yellow, or green

2 tablespoons chopped parsley preferably Italian flat-leaf variety

2 cloves garlic, peeled and sliced

2 tablespoons olive oil

Salt, freshly ground pepper

Put whole peppers directly on the grate over gas flame or electric burner. Roast over low heat, turning peppers as soon as their skins begin to char. The skin of the pepper must blister, but the flesh must not burn. Roast until the entire pepper is blistered.

Stand peppers on end and set aside to cool. As soon as they are cool enough to handle, core, seed, and peel off the skins. Cut the peppers into strips 1/2 inch wide.

Mix peppers with parsley, garlic, olive oil, and salt and pepper to taste. Refrigerate. Discard garlic before serving, and serve a little cooler than room temperature. They keep at least a week in the refrigerator. Serves 6 to 8.

### Zucchini Flowers

16-24 male zucchini flowers

(The male flowers grow on long straight stem of the plant. They should not be too limp.)

2 eggs

1 tablespoon water

Salt, freshly ground pepper

Flour

Corn or peanut oil

Check closed flowers for bugs and bees. Then wash them carefully so that they do not break. Beat together eggs, water, and salt and pepper to taste. Dip each flower in the egg batter, then dust with flour.

Pour enough oil into a cast-iron skillet so that it comes to within about 3/4 inch of the top of the skillet. Heat until it is very hot; test by flicking flour into the oil. If the oil then boils violently, it is hot enough. Add the zucchini flowers, one at a time. Cook until golden, but not too brown, about 1 minute. Remove each flower with a slotted spoon, drain on paper towels, and keep warm. Repeat until all are cooked and serve immediately, as a vegetable. Serves 4.

### Found Vegetables

The original recipe calls for a variety of wild vegetables and herbs cooked with diced potatoes, first blanched, then drained and cooked in a cast-iron skillet with olive oil and garlic. Mr. Giobbi uses weeds found in his garden, such as purslane, red-root, lambs quarters, wild watercress, and dandelion greens. The potatoes dissolve in the cooking and mix with the liquid from the vegetables to form a thick sauce.

### Mixed Vegetables

If you do not have the opportunity to gather wild vegetables, this recipe is a delicious interpretation of Found Vegetables.

1 large potato

1 stalk celery

1/2 pound escarole

1 pound fresh spinach

1/2 pound Savoy cabbage

(ordinary cabbage will do)

3 tablespoons olive oil

2 cloves garlic, finely chopped

Salt, freshly ground black pepper

Peel and dice the potato. Clean celery and cut into 1-inch pieces. Wash and chop escarole, spinach, and cabbage. Drop vegetables into a deep pot of boiling

Continued on page 150

## Weiman makes beautiful things happen

... like this Italian Classic style Curio Commode from the Tempo Collection. Lighted interior, surrounded by curved glass panels make this commode the center of attraction to enhance your room. Weiman also offers you famous Warren - Lloyd Upholstery, now a division of Weiman Company, Inc. Upholstered creations accented with a host of magnificent fabrics.

Weiman's collection of occasional furniture and new selection of upholstered furniture offer the unusual answer for every decor. Look for Weiman at fine furniture stores everywhere.

Write for a free colorful brochure of 1972 occasional decor ideas, or see your Weiman dealer.

**WEIMAN** Ramseur, North Carolina 27316



# Counterchef

The smooth cooktop for every pot and pan you own

No special cookware needed. Your flat-bottomed cast-iron skillet, copper kettles, aluminum, glass, porcelain, everything you use to cook in, all turn out beautiful meals in the Magic Chef Counterchef.

Lots more work space, too. So you can chop, slice, dice, stir, and season, all right next to where you're cooking. Because heat won't spread from one cooking area to the next.

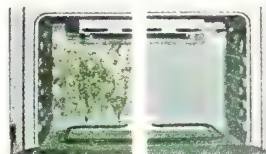

Lots less cleaning, too. No elements or drip bowls. Just wipe with a damp sponge and nobody knows you've been cooking. And the MagiClean self-cleaning oven burns even your messiest spillovers and splatters to a fine white ash. Just set the dial, lock the door and turn the knob.

If you like extra oven space, we have double oven electric ranges with Counterchef or standard cook-

tops. Or, for more cooktop and storage space, 36" electrics with two storage areas. Choice of avocado, coppertone, harvest or white. Magic Chef, Inc., Cleveland Tennessee 37311



**Magic Chef**  
ELECTRIC RANGES

# Sardoettes. The body tenderizer for shower takers.

You know a tender body is a nicer body.

So do we.

So Sardo put their precious bath oil into little individually wrapped towelettes. Now shower takers can get just as soft and tender as Sardo bath takers. Sardoettes. After every shower, just smooth one all over your body—while your skin is still wet. And like that!—you'll be as tender as can be.



For 3 samples of Sardoettes, just send 25¢ to: Sardo, P.O. Box 375, N.Y., N.Y. 10046  
Name \_\_\_\_\_  
Address \_\_\_\_\_  
City \_\_\_\_\_ State \_\_\_\_\_ Zip \_\_\_\_\_  
Offer limited to one per family. Expires 7/1/72.



**Sardoettes. After-shower towelettes rich in Sardo Bath Oil.**

## FRESH FROM THE GARDEN COOK BOOK

water. When water returns to a boil, drain and set vegetables aside, reserving  $\frac{1}{2}$  cup of the liquid. Heat oil and garlic in a wide skillet. As garlic begins to brown, add vegetables and salt and pepper to taste. Cover and cook over low heat until vegetables are tender. Add reserved water as needed. Serves 6 to 8. *Note:* Some of the vegetables in this dish will blend together—this is what is supposed to happen.

Mrs. Leonard Birnbaum, whose bountiful garden is shown on page 142, believes in preparing ahead when she cooks and consequently whips up and freezes bases for soups, fruit mousses, and salads to be used at a moment's notice. Vegetable and fruit bouquets also decorate the center of the table as well as the dinner plate.

### Beet and Cucumber Soup

2 cups beef stock  
1 onion, sliced  
1 large cucumber, peeled and sliced  
Salt, freshly ground pepper  
3 raw beets, peeled  
 $\frac{1}{2}$  cup chilled sour cream  
Cucumber slices  
Chopped chives

Combine the stock, onion, and cucumber; bring to a boil, and cook for 5 minutes. Whirl in the blender until smooth and season with salt and pepper to taste. Grate beets and put in a saucepan with water to cover and salt. Bring to a boil and cook 4-5 minutes. Combine with the cucumber mixture and chill. Stir in sour cream, and serve garnished with cucumber slices and chives. Serves 4 to 6.

### Cabbage Salad

Large cabbage  
Cole Slaw (recipe below)  
Cheese Salad Base (recipe below)  
Cubes of corned beef  
Carrot julienne

## For That "Magic Touch" In Her Life!



Quality "Magic Touch" Ice Trays are a way of life. A new special joy expressly for those who want the finest in ice convenience . . . cubes, slices, crushed ice. New Spil-Gard® virtually eliminates messy spills . . . really pampers people . . . start pampering your family! In housewares departments or write us!

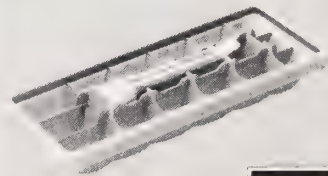

**Inland** Division   
General Motors Corp., Dayton, Ohio 45401

To assemble the salad, Mrs. Birnbaum hollows a very large cabbage (she prefers a large Premium Flat Dutch cabbage), lines it with Cole Slaw, then the Cheese Salad Base, and finally with cubes of corned beef. Garnish with carrot julienne. Toss before serving.

### Cole Slaw

Combine grated cabbage, carrots, and chopped chives or dill. Dress with a light vinaigrette dressing.

### Cheese Salad Base

Mrs. Birnbaum makes this base and keeps it refrigerated. When ready to use, she adds smoked sausages or smoked capon, lamb, ham, or corned beef.

$1\frac{1}{2}$  pounds Gruyère, grated  
1 cup sliced green onions  
 $\frac{1}{2}$  cup sliced green olives  
Vinaigrette dressing seasoned with a richly flavored mustard

Combine the cheese, green onions, and olives. Toss with dressing to coat. Refrigerate.

*Salad variations:* Combine sliced cooked potatoes, cold-cooked small French green beans, and tuna fish or cold beef. Toss with vinaigrette dressing. Or make salad of cold-boiled rice tossed with vinaigrette dressing, combined with cold poached chicken or cold lamb, seasoned with chopped dill, chives, or tarragon.

### Poached Red Plums

2 cups water  
1 cup sugar  
Zest of 2 oranges, cut into julienne  
 $1\frac{1}{2}$  pounds red plums

Combine the water and sugar and bring to a boil. Add the orange zest and simmer 5 minutes. Prick plums twice with a fork, drop them into syrup, and poach for 3-5 minutes, covered. Cool in syrup. Slip skins off fruit when cool and return to syrup.

Continued on page 152



## Town House® by West Bend.

The luxury-weight stainless steel that cooks as good as it looks, because it's like three pots in one.

its or individual pieces. Harvest or Avocado.

Technically, Town House is "three-ply stainless, porcelain clad." But think of it as actually three pots in one, each doing its thing for you:

**Inside.** Lustrous easy-care stainless steel, made to stay brilliant and beautiful year after year.

**Middle.** A core of carbon steel across bottom and up sides. It spreads heat evenly; lets you cook slowly, gently.

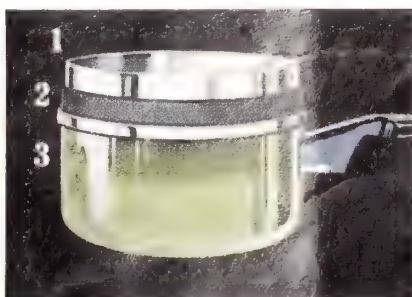

**3. Outside.** More stainless steel. But clad in genuine porcelain that's fade-proof, dishwasher safe . . . and richly beautiful.

This is Town House, three ways wonderful from the Craftsmen of West Bend.

**WEST BEND**

... where craftsmen still care

This lush lap of luxury is probably the most comfortable swivel based lounge chair you can find. Yet, for all the depths of comfort Barrelmaster sinks to—it never loses sight of appearances. The molded base is in a choice of practically indestructible lacquer colors, black or walnut mylar. And Selig covers it in a seemingly limitless range of fabrics or vinyls. Try a Barrelmaster. Once you experience its luxurious leisure, you're sunk.

**The Barrel Master**  
Once you try it,  
you're sunk.



For our completely new folio of fine designs, send \$1.00 to Selig Manufacturing Company, Leominster, Mass. Showrooms to the trade: New York, D & D Building; Chicago, Merchandise Mart; San Francisco, Ice House; and at better stores everywhere.

**SELIG**

## Meadowcraft. Try it anywhere.

This is Malay . . . in today's most wanted look and molded of durable, no-rust aluminum. Try it outside on patio, deck, pool or garden. Inside in den, kitchen or family room.

Malay is just *one* of Meadowcraft's handsome design collections. Write for brochure which shows them *all*.



**Meadowcraft**

BIRMINGHAM ORNAMENTAL IRON CO. Box 1357, Birmingham, Alabama 35201  
Furnishings Group / U.S. Plywood-Champron Papers Inc. Furniture by Crane, Heritage, Meadowcraft, Carpet by Trend

## FRESH FROM THE GARDEN COOK BOOK

### Sauce Izarra

To accompany fresh and poached fruits.

4 egg yolks  
1/2 cup sugar  
5 tablespoons Izarra Yellow  
1 cup heavy cream, whipped

Beat the egg yolks and sugar with a whisk until very pale. Add Izarra and fold in whipped cream. Chill.

Mrs. William B. Crane, Jr.'s, city rooftop garden (see page 144) provides homegrown vegetables to use in many ways, but her favorite is just-picked, raw, and as hors d'oeuvres with a flavorful dip.

### Carrot Pie

Mrs. Crane got this from her friend, Mrs. Harold Eliasberg.

8-9-inch uncooked pastry shell  
3 bunches carrots, peeled,  
washed, and thinly sliced

Sugar  
Salt, freshly ground pepper  
1 cup butter  
Heavy cream

Line the pastry shell with waxed paper and weight with dried beans. Bake in a 400° oven for 8-9 minutes, until pastry is set. Remove the paper and beans, prick the bottom all over with a fork, and bake 2-3 minutes longer, until light golden color.

Blanch 1/2 cup carrot slices in boiling salted water until tender. Drain and set aside. Cook the remaining carrots in a little water with sugar, salt, pepper, and 1/2 cup butter. Press through sieve to purée, mix with remaining butter and a little heavy cream. Season if necessary.

Pour the purée into the pie shell and arrange the reserved sliced carrots in neat concentric circles on top. Sprinkle with a little sugar and bake in a 425° oven for 20 minutes. Will serve 6 as an accompaniment to meats.

Hamilton Tyler's *Gourmet Gardening* is a comprehensive guide

to growing vegetables and cooking them with imagination. It will be published in the late spring by Van Nostrand Reinhold Co. (\$7.95).

### Stuffed Tomatoes

6-8 very large ripe tomatoes  
("Big Boy" and "Spring Giant" are ideal)  
Salt, freshly ground pepper  
Fresh basil or tarragon, chopped  
2 cups fresh shrimp (or shelled crab or tuna fish)  
Green mayonnaise  
Lettuce or escarole

Peel the tomatoes and cut them in half. Scoop out enough pulp to make a hollow, then turn outside down to drain on paper towels. Salt and pepper the cavity and line with the basil or tarragon. Mix the shrimp with mayonnaise and fill the tomato halves. Serve as a first course on a bed of lettuce or escarole.

These tomatoes may also be prepared as a hot dish. Salt the hollowed halves, cut side down, for 3 minutes in hot oil. Mix bread crumbs browned in butter, a bit of crushed garlic, either chopped anchovies or crumbled tuna, and chopped basil or tarragon. Fill the tomato halves and bake in a 375° oven for 10-15 minutes. Serves 6 to 8.

### Beets with Greens

Cook 20 unpeeled "Beet Spine" (none larger than a Ping-Pong ball) in boiling water until fork tender; slip off skins and set aside. Wash the leaves cut from 4 "Crapaudine" beets (2 varieties are called for because some beets make better greens than others have more delicate roots) and cook with the water clinging to the leaves, 1/2 cup water, a 2 slices of bacon, chopped. When tender, drain. Heat 1/4 cup olive oil in the pot and lightly sauté 1 clove garlic, sliced. Just before serving, combine all ingredients and shake them together over low heat. Serves 2 to 4.

Continued on page 1



# General Electric can show you this. Because we have the dishwashers that will do this.



**Before**

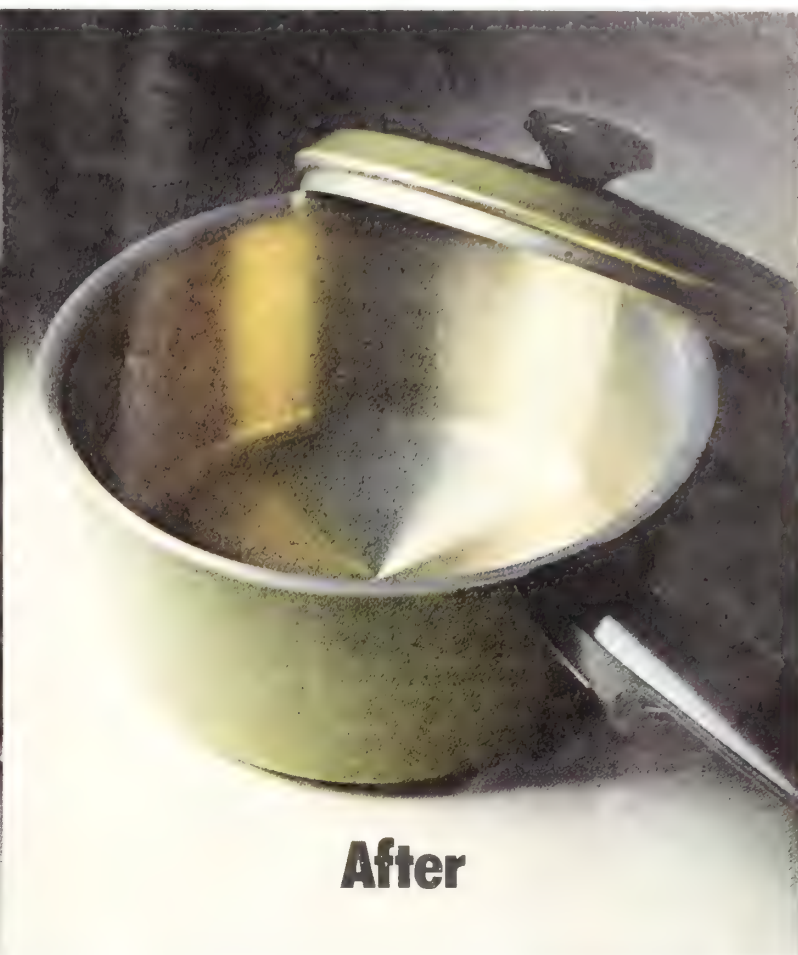

**After**

...t on the left has the remains of  
...ring's oatmeal.  
...re untouched picture on the  
...the same pot after it has been  
...ed with the brushless water  
...of one of our Potscrubber  
...shers with Power Scrub™ Cycle.  
...g else was done to this pot.  
...scraping. No rinsing.  
...shed it along with a  
...other dirty  
...glasses and  
...ware. We just took  
...ure.  
...ou'll get the same  
...as we have if you'll  
...our simple loading  
...ms for different  
...nd types of loads.  
...ctions are provided  
...very Potscrubber  
...l.  
...hat's why we can  
...is guarantee:

"Buy any one of our Potscrubber  
dishwashers with a Power Scrub  
Cycle from a participating GE dealer  
before June 30, 1972.\* If you're not fully  
satisfied with its performance (and  
you'll be the judge), notify the dealer  
within 30 days of your purchase. He'll  
take back the dishwasher and refund  
your money. No  
questions asked."

We also promise  
that you don't have  
to scrape or rinse a  
pot or plate with any  
of our Potscrubber  
models. In each  
Potscrubber there's  
a handy device: the  
soft-food disposer. It  
disposes of all the  
soft stuff. You just  
tip off large and hard  
scraps.

Next, a couple of

fine points about our Potscrubber models.

In addition to pots and pans you  
can also safely wash fine china and  
crystal.

We make a line of Potscrubber  
models to fit into a lot of different  
kitchens. Built-ins. Front-load convert-  
ibles, portable now, can be built in later.

We also came up with Tuff-Tub™  
coating for the inside. It can't chip.  
And it's much more stain resistant than  
our old interiors.

We have another  
quality feature as  
dependable as our  
Potscrubber.



Customer Care  
Service Everywhere. This is our pledge  
that wherever you are, or go, you'll find an  
authorized GE serviceman nearby.  
Should you ever need him.

*These are probably some of the  
reasons why more people use GE  
dishwashers than any others.*

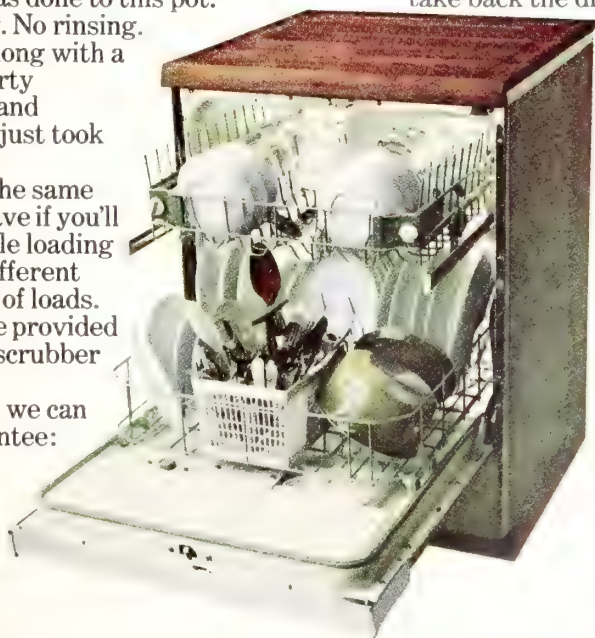

**GENERAL**  **ELECTRIC**

\*Our Potscrubber dishwashers with Power Scrub Cycle are models SC850N, SC460N, SD850N, SD460N. Also models SC660N and SD660N available after April 1, 1972.



**A Ridgeway reflects your taste. It doesn't dictate it.**

If you thought all floor clocks looked alike — look again. Because Ridgeways come in 31 elegant styles, 12 exquisite wood finishes and 10 magnificent decorator colors. Not to mention the resonance of three of the world's

most famous chimes. When you choose a Ridgeway floor clock, you choose the final decorating touch that announces what kind of person you are. See the Ridgeway gallery at your Debut '72 dealer.

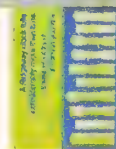

FREE: — To make your selection easier, request this colorful brochure. Complete with dealer tips and dealers in your area. Ridgeway Clocks Division, Gravely Furniture Co., Inc. Dept. B 721 Ridgeway, Virginia 24148



## FRESH FROM THE GARDEN COOK BOOK

### Braised Chicory

1 or 2 heads mild chicory  
*("Sugar Loaf" is perfect, since it forms a compact head and is not too bitter; a head of escarole will also do)*  
 2 tablespoons butter  
 1 quart chicken or beef stock  
 3 small mild onions (silver skins are ideal, but green spring onions will do), chopped  
 Salt

Blanch the whole chicory in water for 10 minutes. Taste a leaf midway for bitterness; if it is too bitter, pour off some of the water and add fresh boiling water. Drain in a colander, thoroughly draining off all water. Chop chicory rather coarsely. Put in a covered casserole, dot with the butter, pour in the stock, and sprinkle with the onions and salt to taste. Cover and braise in a 325° oven for 1¼ hours. When the chicory is mild, the

dish is perfect at this point. If bitter, the flavor can be modulated by adding a roux to the stock to make a sauce, or adding a cream sauce just before serving. Serves 4.

### Curried Turnips

30 tiny "Tokyo Cross" turnips, whole (1 inch in diameter); or 4 tender, young standard variety turnips, sliced  
 2 tablespoons butter  
 2 tablespoons walnut oil or olive oil  
 2 tablespoons good curry powder

This dish may be prepared in two ways. Sauté the turnips in the butter and oil, sprinkling on the curry as the turnips become tender and are turned in the skillet. This produces turnips covered with a visible coating of curry. Or heat the butter and oil, add the curry, and then the turnips. Sauté until tender, and

sprinkle on a bit more curry powder as they brown. Serves 2.

### Creamed Peas

Melt 2 tablespoons butter in the top of a double boiler and stir in 1 tablespoon flour, cook 1 or 2 minutes, then add ¾ cup milk and stir until smooth. Whip in 1 egg, put sauce over hot water, and add 1 cup peas (you may use "mature" or overripe peas) and ¼ cup chopped salami or prosciutto. Simmer 20 minutes. With a clear soup and a green salad, this makes a lovely light luncheon dish. Serves 2.

### Sorrel Omelette

2 or 3 sorrel leaves (6-inch stage, but young and tender)  
 4 shallots  
 4 eggs  
 1 tablespoon butter  
 1 truffle or 3 tiny button mushrooms, minced

Remove sorrel stems and roll the leaf blades in tiny rolls. Cut these crosswise to make thin, short ribbons. Peel and thinly

slice shallots (larger ones must have to be quartered first). Beat the eggs with a fork until frothy. In an omelette skillet, heat butter until it begins to brown. Whip together sorrel, shallots, truffle or mushrooms, and eggs. Pour into the pan so that all ingredients are evenly distributed. Make omelette according to basic directions. Serves 2.

Catharine Osgood Foster is a passionate and talented gardener and author of *Organic Gardener* (to be published by Knopf in April, \$7.95). Together with invaluable advice for the natural food gardener, she shares her own secrets for cooking her freshly harvested to the best advantage.

### Oyster Plant (Salsify) Stew

Melt 4 tablespoons butter in a skillet and lightly brown diced raw veal. Then add a rot, sliced, ½ medium onion, sliced, 1 tablespoon

1 tablespoon fresh tar  
 1 1/2 tablespoons fresh  
 Stir in 1 cup hot  
 oth. Cover and sim-  
 rs. Meanwhile, clean  
 r 10 oyster plants in  
 n nearly done, trans-  
 stew, leaving them  
 enough to gather up  
 about 1/2 hour. Then  
 ice of a lemon and 3  
 s butter, cut in small  
 ves 4.

**Beets**

s by baking whole, un-  
 ts, then putting them  
 potato ricer. Add 1/2  
 me of thick cream  
 rm over low heat and  
 1/2 spoon of butter or  
 Do not boil or stir.  
 with a finely chopped  
 such as chervil, pars-  
 on, rosemary, or mar-  
 ve in a mound or as  
 round rice.

**Beets**

ood-sized beet tops and

erate the roots. Put these with a  
 bay leaf and 1/4 teaspoon basil  
 into a pressure cooker or a  
 steamer with enough stock to  
 moisten the bottom of the pan,  
 about 1/4 cup. Cook quickly; add  
 1 teaspoon honey and 1/4-1/2 cup  
 yoghurt.

*Note:* Leftovers can be made in-  
 to a beet soufflé: Purée beets in  
 blender to make 1/2 cup purée,  
 then mix with 1/2 cup milk pow-  
 der, 3 tablespoons flour, 4 egg  
 yolks. Beat 4 egg whites, fold in  
 beet mixture, pour into an oiled  
 casserole, and bake for 30 min-  
 utes in a 375° oven. Serves 4.

In *The Food Lover's Garden*  
 (Knopf, \$6.95), Angelo M.  
 Pellegrini describes rewards of  
 tending a garden season after sea-  
 son for the pleasures of eating.

**Vegetable Frittata**

Blanch, drain, and mince a fresh  
 vegetable such as spinach, leeks,  
 green onions (using the sound  
 green leaves, with some finely  
 diced cooked potato), chard,

young mustard greens, artichoke  
 heart (finely diced), or diced  
 zucchini and zucchini blossoms  
 with the bitter stamens removed.  
 There should be 1 cup minced  
 vegetable per person.

Finish cooking in a skillet  
 using enough oil or butter to  
 grease the bottom of the pan gen-  
 erously. When done, distribute  
 evenly in the skillet, pressing  
 down gently with a fork. The  
 skillet should be of such size that  
 the vegetable is about 1 inch  
 thick. Shake to make sure it is  
 not sticking. Beat 2 eggs per cup  
 of vegetable, season with salt and  
 freshly ground pepper, and pour  
 over the vegetable. Distribute  
 the egg evenly by spreading with  
 a fork and shaking the skillet.  
 Cook over a gentle heat for about  
 3 minutes, until the egg at the  
 bottom of the skillet is well set.  
 Finish cooking in a preheated  
 broiler about 6 inches away from  
 the heat, until nicely browned.  
 To serve, loosen with a spatula,  
 slide onto a serving plate, and  
 cut in wedges.

The beanery may be flau-  
 raged with minced Chives, par-  
 sley, dill, or fresh dill. Or, if you  
 like, stir in 1/2 cup of  
 ricotta. Or add a little sautéed  
 pool of hot oil. Or, if you  
 like, add a little sautéed  
 pool of hot oil. Or, if you  
 like, add a little sautéed  
 pool of hot oil.

**Braised Peas**

Braising is an excellent cooking  
 method for young, tender, juicy  
 vegetables. To braise young  
 peas, put desired amount of but-  
 ter or oil in a saucepan. For peas  
 for 4 people, mince a green on-  
 ion, 2 lettuce leaves and soft-  
 gently. Add fresh peas, salt, pep-  
 per to taste, stir, cover and sim-  
 mer over low heat until peas are  
 cooked.

Leone King has been collecting  
 recipes from her Palm Beach  
 friends for fifty years. Now they  
 are assembled in her *Cook Book  
 of the Palm Beaches* (\$2.95).  
 These are two of them.

*Continued on page 156*

Architect: Merton Stuart Barrows, Boxford, Massachusetts;  
 Cabot's Stains on exterior and interior wood surfaces.

**Cabot's STAINS**



**The Original Stains and Standard for the Nation since 1877!**

... wood at its wonderful best ... siding, trim, and shingled roof all treated with  
 Cabot's Stains. Cabot's Stains protect the wood, penetrate deeply, accent the grain, and  
 unify in a choice of 37 unique colors. A stained surface requires minimal upkeep,  
 or cracks, peels, or blisters, grows old gracefully. More than that, stains are readily  
 applicable to all wood surfaces, rough-sawn, smooth, or striated ... no sanding, staining,  
 or priming necessary. Today, for homes traditional or contemporary, the trend is  
 Cabot's Stains ... Cabot's Stains, the original stains and standard for the nation since 1877.



**Samuel Cabot Inc.**

One Union St., Dept. 416, Boston, Mass. 02109

Send color card on Cabot's Stains

Enclose 25c for full color handbook on stains

## FRESH FROM THE GARDEN COOK BOOK

### Mrs. Grant Bedford's Vegetable Purée

Peel a bunch of carrots, a bunch of parsnips, and a medium rutabaga. Slice thinly, put in a large pot with a small amount of water, and boil until very tender. Strain and purée, then season with salt and freshly ground pepper to taste and a generous spoonful of butter. Put in an ovenproof dish, cover, and keep warm in a 300° oven until ready to serve. Serves 8.

### Tarragon Celery

Wash 4 hearts of celery and cut into 1-inch pieces. Put in a saucepan with a 10½-ounce can of chicken broth, ¼ cup sherry, 1 teaspoon tarragon, and ¼ teaspoon salt. Cook until tender and serve. Serves 4.

Jean Hewitt, *The New York Times's* home economist, has gathered together marvelous

recipes for using natural foods in *The New York Times Natural Foods Cookbook* (Quadrangle Books, \$9.95).

### August Salad

1½ cups fresh peas  
12 tiny carrot thinnings or 4 regular-sized ones, scrubbed or scrubbed and sliced  
6 ribs celery with leaves, diced  
1 bunch tiny radishes, sliced  
1 green pepper, seeded and chopped  
4-6 green onions, sliced, including some of the green  
4 ears of corn, steamed 4 minutes, kernels scraped off  
4 new potatoes, cooked and diced  
2 beets, cooked and diced  
1 cup cooked green beans  
French Dressing (recipe below)  
Sea salt  
Buttercrunch or Boston lettuce leaves  
2 hard-cooked eggs, sliced  
3 tomatoes, cut into wedges

Put the peas and carrots in a

saucepan with enough water to barely cover the bottom of the pan, cover, and simmer 8 minutes. Drain (reserve liquid for soup) and put vegetables in a bowl. Cool and chill. Add celery, radishes, green pepper, green onions, corn, potatoes, beets, green beans. Toss with dressing, adding salt while tossing. Line a salad bowl with lettuce leaves, turn vegetable mixture into bowl. Garnish with egg slices and tomato wedges. Serves 8.

### French Dressing

¼ teaspoon dry mustard  
⅛ teaspoon freshly ground black pepper  
¾ teaspoon sea salt  
¼ teaspoon paprika  
2 teaspoons raw sugar  
¾ cup olive oil or peanut oil  
¼ cup vinegar  
2 tablespoons tomato juice

Shake all the ingredients together in a screw-top jar. Makes about 1¼ cups.

## PRESERVING OR FREEZING

The following four recipes are from Mrs. Leonard Bin...

### Canned Ratatouille

Onions, sliced  
Tomatoes, sliced  
Eggplant, sliced  
Zucchini, sliced  
Tomato juice  
1 small clove garlic per quart jar  
minced  
Salt, freshly ground pepper

Arrange layers of onion, tomatoes, eggplant, and zucchini in a quart jar. Fill with tomato juice, the garlic, a teaspoon of salt and pepper to taste. Put lids on jars in a pressure cooker, and cook at 10 pounds of pressure for 15 minutes. Let the pressure release naturally. When reheating ratatouille to serve, add salt and seasoning.

## GET THE VITAMINS YOU PAY FOR. WITH EKCO FLINT COOKWARE.

Nutritionists know.

The less water and heat you cook with, the more vitamins you keep in your food. And we designed Ekco Flint cookware accordingly.

Our specially designed rims allow cooking vapors to form a vacuum seal between cover and pan. So you can reduce heat and cook at lower temperatures, to preserve more vitamins. Self-basting covers keep foods moist, while they cook in their own rich, natural juices.

Sure beats vitamin pills for appetite appeal.

And Ekco Flint cookware is both practical and beautiful. Every piece has two layers of easy-to-

clean stainless steel with a radiant heat core sandwiched in-between, to assure faster, more even cooking.

Available in money-saving sets. Or in 24 open stock items, from approximately \$8.95. A thoughtful gift. (And it carries our exclusive 15-year guarantee.\*)

Call free **800-631-1972** (800-962-2803 in New Jersey), for the name of your nearest Ekco dealer, and our free booklet on "How to Choose and Use Cookware."

### EKCO®

Ekco Housewares Co.  
Franklin Park, Ill. 60131



## or Vegetable

ken broth  
on, sliced  
fresh vegetables, sliced  
ly ground pepper  
am  
hives or dill, or  
wers

broth and onion for 15  
Drop vegetables into  
broth and cook 3-8 min-  
depending on thickness of  
s. Remove from heat,  
taste with salt and pep-  
per, whirl in the blender un-  
til smooth. This base may be  
used when ready to serve.  
Add milk or cream. Serve  
hot or cold, garnished  
with sliced chives or dill; or  
flowers (violets, mari-  
gold, pansy blossoms, parsley,  
etc.).

Mrs. Birnbaum is influ-  
enced by what is available in her  
garden. She makes the soup with

spinach; butternut squash; zuc-  
chini; and dill; onion, potato  
and chives; broccoli; aspara-  
gus; or carrots and dill.

### Fruit Mousse

Purée strawberries, nectarines,  
apricots, or peaches (Mrs. Birn-  
baum chooses fruit that is not  
perfect enough for preserving),  
and sweeten to taste. Freeze.  
When needed, thaw and mix  
with equal amount of heavy  
cream, whipped, and  $\frac{1}{4}$  cup Azar-  
ra Yellow (optional). Put in pots  
de crème, and freeze 2 hours.

### Dill Pickles

1 quart vinegar  
3 quarts water  
1 cup salt  
Unblemished cucumbers,  
unwaxed  
Several sprigs of dill  
2 cloves garlic  
1 tablespoon pickling spices

Combine vinegar, water, and  
salt and bring to a boil. Fill a

large wide-mouthed crock or jar  
with cleaned cucumbers, dill,  
garlic, and pickling spices. Let  
brine cool slightly and pour over  
the cucumbers. May be eaten  
after a few days. Replace cucum-  
bers as they are used.

### Preserving Tomatoes

From Ed Giobbi

Very ripe red tomatoes (about  
2 pounds per quart jar)  
Salt (1 tablespoon per quart jar)  
Fresh basil leaves

Drop the tomatoes in boiling  
water for 15-30 seconds. Remove  
and peel and core the tomatoes.  
Cut in halves or quarters if nec-  
essary to fit into the jars.

Sterilize Mason jars in boil-  
ing water. Put the tomatoes in  
the hot jars, and add 1 table-  
spoon salt per quart jar and sev-  
eral basil leaves. The jar should  
be filled, leaving only  $\frac{1}{4}$ - $\frac{1}{2}$  inch  
at the top as the tomatoes cook  
down. Drop the tops into boiling

water for 15-30 seconds. Remove  
and peel and core the tomatoes.  
Cut in halves or quarters if nec-  
essary to fit into the jars. Sterilize  
Mason jars in boiling water. When  
water comes to a boil, boil for  
15 minutes. Remove jars, tighten  
caps, turn over, and cover with  
a towel. Put in a draft-free place  
to cool. If the seal is no good,  
you'll see little bubbles in the to-  
matoes. In that case, remove to-  
matoes from jar and repeat pro-  
cedure. Can be kept up to 2 years.

### Freezing Vegetables

Mr. Giobbi freezes many of the  
vegetables in his garden, such as  
green beans, pole beans, Brussels  
sprouts, broccoli, zucchini and  
cauliflower.

Blanch the vegetables by  
dropping into boiling water.  
When water returns to the boil,  
remove vegetables. Spread out  
to cool. Then package in plastic  
bags or containers and freeze.

Continued on page 158

## NOBODY BUT EKCO HAS \$1.75 KNIVES WITH A 15-YEAR GUARANTEE.\*



What's more, we designed a  
different edge for every cutting  
job, to help end needless waste.

So you can: (a) Peel  
and pare vegetables  
with ease. (b) Trim

sandwiches without tearing  
tender crusts. (c) Slice  
tomatoes without mess.

(d) Chop vegetables and  
nutmeats without banging  
knuckles. (e) Carve roasts  
without shredding. (f) Slice  
ham delectably thin.

For lasting sharpness, we craft  
our blades from tempered  
vanadium stainless steel.

(Virtually indestructible.) We  
carve our handles from mahogany  
Pakkawood\* that resists  
burns, stains and chips.

And we guarantee Ekco Flint  
knives for 15 years. Don't  
spend another dull day without  
them. Only \$1.75 to \$5.50 each.

Approximately \$24.95 for the gift set.

Call free **800-631-1972**  
800-962-2803 in New Jersey),  
for the name of your nearest  
Ekco dealer, and our free  
booklet on "How to Carve."

## EKCO®

\*This product is guaranteed for work-  
manship and materials within 15 years.  
Normal use, proper care, and Ekco's  
option, will replace or provide equivalent  
substitute at no charge.

How to  
get good  
windows



## Building or remodeling? This free book will help you!

Get this 16-page Window Planning Guide to help you make the right window decisions for your new home or remodeling project.

Send today for informative, full-color folder packed with helpful hints and facts plus a description of the Andersen Window line.

Please send me your free booklet, "How to get good windows."

Mail to: Andersen Corporation, Bayport, Minnesota 55003

I plan to build.  I plan to remodel a \_\_\_\_\_

Name \_\_\_\_\_

Address \_\_\_\_\_

City \_\_\_\_\_ State \_\_\_\_\_ Zip \_\_\_\_\_

Andersen Windowalls® 

HG-12

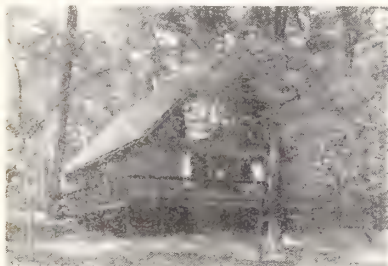

### Lindal Cedar Homes. They complement nature!

They look as though nature planned them herself. With Lindal's more than 70 designs, you can select a home to blend with the scenery anywhere.

Lindal uses only the finest kiln dried Canadian cedar, pre-cut and numbered at the factory for easy assembly at your site. And shipping costs are tailored to meet competition anywhere.

Check it for yourself. Order your 36 page colorful Plan Book containing exterior and interior pictures as well as floor plans. Only \$1!

**LINDAL CEDAR HOMES**  
Dept. HG24

10411 Empire Way S.  
Seattle, Wa. 98178 (206) PA 5-0900

Enclosed is \$1 for my Lindal Cedar Homes Plan Book.

Name \_\_\_\_\_

Address \_\_\_\_\_

City \_\_\_\_\_ State \_\_\_\_\_ Zip \_\_\_\_\_

Area Code \_\_\_\_\_ Phone \_\_\_\_\_

Lindal is represented throughout  
the world.



LOOSENS RUSTED BOLTS, NUTS & PARTS IN SECONDS!

## Spring Never Ends in an Everlite® Greenhouse



All-Aluminum... long life with no maintenance problems  
Precision, pre-fabricated... easily, quickly erected  
Complete Greenhouse... all accessories from one source  
Over 90 standard models

Write for Catalog-Prices HG-24

**Aluminum  
Greenhouses, Inc.**

14615 Lorain Ave. • Cleveland, Ohio 44111

## FRESH FROM THE GARDEN COOK BOOK

### Aunt Mary's Rhubarb Conserve

From Catharine Osgood Foster

Combine 6 pounds rhubarb stems, cut into 1-inch lengths; 6 pounds sugar; 2 pounds seedless raisins, chopped; 1 pound walnuts, chopped; and 4 oranges, cut up (skin and all). Mix well and boil for 1 hour. Put in sterilized jars and seal.

### Honeyed Strawberry Orange Jam

This idea for a delicious, uncooked jam was developed by General Foods Kitchens.

1½ pints fully ripe strawberries and 1 medium orange (enough to make 1¾ cups prepared fruit)

3 cups (1¼ pounds) sugar

1 cup honey

2 tablespoons lemon juice

½ bottle Certo Fruit Pectin

First prepare the containers: Use containers 1 pint or less in size with tight-fitting lids. Wash, scald, and drain containers and

lids, or put through automatic dishwasher with really hot (150 or higher) rinse water.

Stem and thoroughly wash the strawberries in a bowl or at a time, using a potato sifter. Measure 1½ cups into a bowl. Grate the zest of 1 orange, measure ½ teaspoon and add to strawberries. Section the orange, removing membranes. Chop, measure ¼ cup, all into strawberries.

Mix sugar and honey with fruit and let stand 10 minutes. Mix lemon juice and fruit together then stir into fruit. Stir for 5 minutes. (A few sugar crystals will remain.) Ladle quickly into prepared containers, leaving ¼ inch space at top for expansion, and cover immediately with tight lids. Let stand at room temperature until set (may take up to 24 hours), then store in freezer. Will keep 6 months in freezer. May be stored up to 4 weeks in refrigerator. Use about 4 cups, enough for half pint containers.

## Brief Ideas continued from page 146

sonings. . . **Radishes** make an unusual sandwich with a slice of bread. Slice thinly and dress with salt or a little mayonnaise. **For hors d'oeuvres**, halve the radishes and top each with a little herbed cream cheese.

From Charles Masson of New York's La Grenouille, who is a Frenchman and restaurateur, has a gifted touch with vegetables. **To cook fresh peas**—Gently cook a little chopped onion in butter, add shredded lettuce, chopped parsley, and 1 bay leaf with water and season with salt and sugar. Bring to a boil and add fresh peas. Cover and cook just until tender. Drain (reserve juice for drinking) and add a lump of fresh butter and chopped parsley. To make a **garniture bourgeoise**, add julienne of white turnips, carrots, or potatoes to accompany baby lamb. **For a flavorful salad**, cook green beans (as small as possible) al dente and mix with an equal amount of flageolets. Add a teaspoon of chopped shallot for a handful each of green beans and flageolets and dress with a sharp dressing flavored with mustard. **For puréeing mushrooms**. Wash and cut off the ends of stems so there are no coarse bits. Put through a very fine grinder a hamburger. Put in a heavy skillet, season with a little nutmeg and some heavy cream and let it cook until all the water has evaporated. Be careful it does not stick. When cooked, add a dash of wine, a lump of butter. . . **To dress a tomato salad**, mix an anchovyade. Mix olive oil, tarragon vinegar, and mustard with 3 anchovies and put in blender with olive oil mixture, a soup spoon of garlic (½ clove for 4), a handful of parsley, and a good dash of mustard. Whirl until smooth. It should be loose, not too thick or too thin (which it will be if there is too much oil or mustard).

PLEASE TELL ME  
Continued from page 82

I want to paint from nature, but have trouble getting my canvases home while they're still wet without ruining them. Is there some product I can buy to tote wet canvases safely?

There is a new canvas carrier with a rust-free aluminum body and an open-end plastic handle that holds two wet (or dry) canvases without interference. Canvas frames are held in place by spring pressure. To order, send \$2.95 to M & J Associates, P.O. Box 202, Dept. 1, Auburndale, MA 01601, 02166.

We're planning a family vacation, but want to stay clear of big cities, museums, and the like. Does someone have package vacations that are planned especially for active, outdoor-loving people?

Jim Thorne's "Winchester Family Adventures," which offer everything from scuba diving and fishing in the Bahamas to jungle hunts in Yucatan to five Western river runs, including the Grand Canyon. For details, consult your travel agent or write to Jim Thorne, Winchester World-Wide Adventures, 150 East Fifty-eighth St., New York, N.Y., 10022.

Does anyone make a portable basketball backboard and basket? My son loves to play but we have a very small yard and would have to store his equipment in the garage when not in use.

A standard basketball unit is available that comes ready to assemble and folds down into a unit 6 feet high by 3 feet 7½ inches long. It sells for \$135 plus shipping costs. To order, write Duvirage Corporation, P.O. Box 328, Herstown, Md., 21740.

I want some old-fashioned Victoria fancy wicker chairs to use on our patio but so far haven't located any. Can you tell me who might have a good selection of wicker furniture?

Check Bazar, Eugene Allen's, which has a large collection of wicker at very reasonable prices. It is located at Five Towns Shopping Plaza, Woodmere, L.I., N.Y., 11422. On the West Coast, Gump's, 250 Post Street, San Francisco, Calif., 94108, will order anything you want. If you cannot go to either of these places, you might write to The McGuire Co., 38 Hotaling Place, San Francisco, Calif., 94111, a wholesale firm that handles many types of wicker. They will be glad to tell you where to buy its goods.

#### Manuscripts

House & Garden assumes no responsibility for unsolicited manuscripts, photographs, drawings or house plans. All material must be accompanied by postage for return.

# Get together with the go-togethers!

**GRAND PRIZE\***  
Paints in new matching or contrasting HOUSE & GARDEN colors for '72. Velvety, flat wall tones and hard-shell semi-gloss enamel trims go together beautifully inside. Weather-wise house and trim paints pair up handsomely outside. Our new Color Guides show how. Get yours now. Only at GRAND PRIZE dealers. Perfect go-togethers for a grand finish.



UNITED STATES GYPSUM

The Barrington. Just one of the 200 different designs in "The Famed Scholz Design Collection."



**So you're finally going to build your dream house! You've spent half of your life wanting it. Here's hoping you don't spend the rest of your life regretting it.**

Your sweet dream could turn into a nightmare. It's so easy to end up spending more money than you intended. And getting less house than you expected. It happens. All the time. Which is why you should build a Scholz home if you're going to build at all. More than 30,000 have been put up so far. 30,000! That's a lot of homes. And a lot of experience. Experience that's taught us how to design-in more good looks and more square feet of living space than you could ever hope to get from someone else at the same price. Experience that can keep you from making mistakes you'd have to live with for as long as you live in your home. Call our Vice President, O. A. Thomas, direct at (419) 531-9997. Or send him the coupon below. In return, he'll send you the facts on Scholz homes. They'll make you feel like pinching yourself to be sure you're not dreaming.

See opposite page for the name and phone number of the Scholz Builder in your area.

## SCHOLZ HOMES, INC.

The world's foremost producer of luxury homes  
A subsidiary of  Inland Steel Urban Development Corporation.

Mr. O. A. Thomas, V.P.  
Scholz Homes, Inc.  
P.O. Box 3355  
Toledo, Ohio 43607

Send me free information on your award-winning Scholz Home designs.

NAME \_\_\_\_\_

ADDRESS \_\_\_\_\_

CITY \_\_\_\_\_

STATE \_\_\_\_\_ ZIP \_\_\_\_\_

I'm interested in building in the \_\_\_\_\_ area.

HG-472

# Shopping information

All prices approximate. \*Consult your interior designer or store decorating department.

## BEDROOMS

Pages 100-101:

"Wild Berry" and "Country Gingham" polyester/cotton no-iron percale sheets, queen flat or fitted \$10.50, pillowcases \$4.50 pair. "Peppermint Pink" solid polyester/cotton no-iron percale sheets, queen flat or fitted \$9.50. By Stevens-Utica at Joske's Houston. Handmade quilt with appliquéd butterflies, 72" x 100", \$95 at The Elder Craftsmen Shop. Queen-sized canopy bed, 81" long x 84½" high, \$320. Nightstand, 24" wide x 15" deep x 29" high, \$135. Both by Drexel at Bloomingdale's, New York; Colby's Home Furnishings, Northbrook. Beautyrest queen-sized mattress and box spring, \$269. By Simmons. White cube table, 15" square, \$126. Open stacking cubes, 9", 12", 15", and 18", \$357 set of 4. Adjustable polished chrome reading lamp, 43½" high, \$187. White Perspex paper organizer/vase, 8" x 5" x 4" high, \$24. All at Albrizzi.\* Venetian chair (18th century), 15" wide x 14" deep x 36" high, \$3800 set of 6. Antique blue and white Persian bowl, 10" diam. x 5" high, \$65. Majolica green leaf dish, 7" diam., \$25. All at Rose Cumming. "The Captain" radio-alarm clock, comes with travel case, \$25 by General Electric. Shells from a collection of rare shells at Seashells Unlimited (no mail orders). Pink and white desk accessories, picture album \$24.50, address book \$6.50, pencils \$5 dozen, at The Mediterranean Shop. Sisal carpeting, in 27", 6', 9', and 12' widths, \$8.55 square yard. From Continental Importing at Bloomingdale's.

Pages 102-103:

Solid color polyester/cotton no-iron percale sheets, \$4.50 to \$11.50, pillowcases \$1.70 each. By Cannon Mills at Altman's. Indian Head cotton fabric appliquéd on sheets, 44/45" wide, \$1.50 yard. By Spring Mills at Bloomingdale's. Brown grosgrain ribbon from Century Ribbon Mills. White cotton rickrack from Franken Trimming Co. Queen-sized canopy bed of solid ash with knotty oak veneer in Cloister finish, 87½" long x 66½" wide x 84" high, \$655 (available in late April). Armchair, 30" wide x 32½" deep x 23½" high, \$335 COM. Both by Henredon. Mattress and box spring by Simmons. Chair covered in Malaysian cotton batik, 40" wide, \$4 yard at Far Eastern Fabrics.\* Hand-painted Chinese lacquer screen (mid-19th century), 70" wide x 74½" high, at Florian Papp. Rosewood table in-

laid with ivory, 49" long x 29½" x 31¾" high, \$5250 at H. J. K. Handcarved stool, \$36. Hancock wool rug, 5' square, \$75. B. Ashanti Bazaar. Cedric H. reading lamp of brass and steel, 37" high (adjustable), Luten Clarey Stern.\* Hydroc pot table lamp, 25" high, at Krumpe. "Vannerie" wallpaper wide, 2" repeat, from Brunsc. Filis.\* Oak parquet flooring b. Flooring available through dealers and flooring contract.

Pages 104-105:

"Butterfly Party" Kodel/cotton no-iron percale sheets, queen flat fitted \$12, pillowcases \$5 pair. the Vera Collection by Bu. Domestic at Macy's and Bloomingdale's. Queen-sized bed, 5' wide White lacquer desk table, 54" x 26" deep x 28" high, \$120. B. asville at Altman's. Mattress and box spring by Simmons. Southwick wicker armchair, 30" wide x \$125 (painted to order \$20, section \$20 COM) at Walter's. Wonderland. Hydrocal table lamp of tole, 23" high, \$135. ment shade \$21) at Lange. liams. Mirror bordered in pearl shells, 26" diam., \$16. It Editions. Italian kilim rug 6½' x 10', \$300 at Stark. "Rattan" vinyl tiles, 12" square. Amtico. Available nationally through dealers.

For instructions on how to narrow your search, write: Conso Co., Dept. H&G 472, P.O. Box 1000, New York, N. Y., 10010.

Pages 106-107:

"Folk Song" polyester/cotton no-iron sheets, queen flat \$8, fitted \$10, pillowcases \$4 pair. "Wisteria" polyester/cotton no-iron sheets, queen flat \$9.50, fitted \$9.70, pillowcases \$4.20 pair. By Fieldcrest at Bloomingdale's. Fisherman Afghan kit for making afghan with 6" fringe, 40" x 60" yarn plus directions, \$15. B. Sp. rin at Macy's, New York. San Francisco. Pagoda queen-sized canopy bed of crotch mahogany, 91" long x 76" wide x 87" high, \$140. Bed stands inlaid with satinwood and ebony, \$390 each. All by Triline. Mattress and box spring by Simmons. Sheraton black lacquer chest of drawers, 48" wide x 19" deep x 59" high, \$1500 pair at Ashley. Blue and white porcelain table



TO SEE ONE OF THE FAMED  
**SCHOLZ-DESIGN HOMES**  
 CALL YOUR LOCAL SCHOLZ BUILDER

ohn Rosselli. Antique Tibetan  
 rug, 9'9" x 16'5", \$4500 at  
 Carpet. "Betwixt & Between"  
 per, 28" wide, 4" repeat, 15  
 per roll, \$12 roll at & Vice

**08-109:**  
 "Scotchgard protected Kot  
 tion no-iron percale sheets with  
 nating tri-color and solid sheets,  
 at or fitted \$7.25; pillowcases \$3  
 by Spring Mills at Lord & Tay  
 vin sized day beds with chrome  
 s on two sides to hold bolster  
 ts and tables, 79" long x  
 ide x 27 1/2" high, \$360 each.  
 rs, \$33 each. Cantilevered bed-  
 ble, 16" wide x 34" long, \$75.  
 table, 24" wide x 34" long, \$85.  
 v Founders. Turnabout B&W  
 le TV, 11 1/2" wide x 16"  
 x 11 1/2" high, \$110 by JVC  
 ca from Delmonico Internation-  
 vening Mist" nylon carpeting,  
 dils (shown cut to size), avail-  
 n assortment of 25 colors, \$11  
 ) yard. By World Carpets at  
 am & Straus.

**110-111:**  
 "land Garden" Dacron cotton no-  
 ercale sheets, twin flat or fitted  
 pillowcases \$5 pair. Matching  
 olid Dacron cotton no-iron per-  
 sheets, twin flat or fitted \$6, pil-  
 lownes \$4 pair. Martex by West-  
 Pepperell at Saks Fifth Avenue.  
 as-cé quilt from a collection at  
 Gazebo. Twin-sized antiques  
 headboard, 40" wide x 7" high,  
 Armchair, 30" wide x 25" deep  
 high, \$650 COM. Bedside table  
 wood and cherry, 24" wide x  
 deep x 25" high, \$245. Tiered  
 of French walnut and cherry,  
 diam. x 26 1/2" high, \$220. All by  
 at Altman's, New York; Hud-  
 Detroit. Georgian carved wood  
 l, 62" wide x 8" deep x 53" high.  
 . Brass fire screen, 31 1/2" high,  
 both at Danny Alessandro. Early  
 entury mirror bordered in Irish  
 rford glass, 35" wide x 25" high,  
 Stair & Co. Log basket from a  
 tion at Parrish Woodworth.  
 enal" ceramic tiles, 8" x 6", \$3  
 e foot at Country Floors.

**112-113:**  
 "quet" Fortrel/cotton no-iron  
 le sheets, twin flat or fitted \$7.  
 veases \$4.80 pair. White and  
 solid Fortrel/cotton no-iron per-  
 sheets, twin flat or fitted \$5.75.  
 /amsutta at Abraham & Straus,  
 slyn. Sisal carpeting, available in  
 olors plus checkerboard, 12"  
 res, \$1.65 square foot. From Con-  
 tal Importing at W & J Sloane  
 ord & Taylor.

**ORATE-IT-YOURSELF ZEST**  
**136-137:**  
 om left: Perma-Shield Narroline  
 ow (with trompe l'oeil shade),  
 her-exposed surfaces are rigid  
 polyurea weatherproof vinyl over  
 core, available with removable  
 grilles. By Andersen at lumber  
 rs.  
 Medor" cotton dog print fabric,  
 1" wide, 32" repeat, \$9.75 per

32" repeat at Bon... 2. Flip-out  
 snack table, 17 1/2" square x 17 1/2" high  
 (20" square x 17" deep table) \$30  
 each. By Lane. 3. Neodyne picture  
 picture frame kit, 18" x 21" for 11"  
 x 11" mirror. See Neodyne point Decon  
 by Lou Gartner at Bergdorf Good-  
 man. 4. "Strawberry Festival" cotton  
 chintz fabric, 36" wide, 2 1/4" repeat,  
 \$6.30 yard (quilting not included).  
 By Cyrus Clark at Stroheim & Ro-  
 mann. 5. Perspex dining chair, \$1.6  
 By Moretti. 6. "Aosahat" playhouse,  
 5' diam., \$15. Georg Jensen for The  
 Kenton Collection, P.O. Box 31257,  
 Dallas, Tex., 75234. 7. "Pucker  
 Stripe" Fortrel cotton seersucker  
 fabric, 18" wide, 11 1/4" horizontal  
 repeat, \$5 yard. By Bloomcraft at  
 Lord & Taylor and Bloomingdale's,  
 New York; Rich's, Atlanta. 8. Fold-  
 ing chair, 20" square x 29 1/2" high,  
 \$55. By Founders. 9. Tub chair with  
 vinyl cushion, available in yellow,  
 white, black, green, and natural, cush-  
 ion in House & Garden Colors,  
 \$159. By American of Martinsville  
 at Cardarelli. 10. Folding chair  
 from Italy, 17" square x 28 3/4" high,  
 \$60. By Bassett Mirror. For dealer in  
 your area, write: Bassett Mirror, Bas-  
 sett, Va., 24055. 11. Stacking chairs,  
 \$25 each. By Directional. 12. "Melis-  
 sa" Scotchgard-protected Fortrel/  
 cotton fabric, 54" wide, 24" repeat, \$6  
 yard. By Riverdale at Marshall Field,  
 Chicago. 13. Chair, 19" x 20" x 29 1/2"  
 high, \$18. Table, 19" square, \$13.  
 Both available in red, black, yellow,  
 brown, and white. By Environmental  
 Concepts at Bloomingdale's. 14.  
 Armoire, 36" wide x 19" deep x 70"  
 high. From the Sierra Group by  
 Conant-Ball.

**Pages 138-139:**  
**1.** "Press-On Numbers" 0 to 9 plus 5  
 symbols, available in patent red,  
 chrome yellow, and glossy black, 2'  
 high, \$1.50 each. By The Collectors  
 Eye at Georg Jensen. **2.** Sling chair,  
 31" square x 27" high, \$140. By Charl-  
 ton. **3.** Rattan armchair with polished  
 chrome frame, \$155. By Founders.  
**4.** "Horizon Stripe" cotton velour  
 towels. By Cannon at Adam, Meldrum  
 & Anderson Co., Buffalo; McCurdy  
 & Co., Rochester. **5.** "Majorca" self-  
 adhesive Con-Tact, 18" wide, 49c  
 yard at hardware and department stores.  
**6.** "Put Ons" chairs, 34" wide, \$91  
 each. By Crosstoads at R. B. Furni-  
 ture Stores, California. **7.** "Modern  
 Mood" cotton bath towel, \$2.50. By  
 Dundee at The Emporium, San Fran-  
 cisco. **8.** "Woodgrain" self-stick vinyl  
 tiles, 45c per tile at Sears and through  
 the catalogue.

**Pages 110-111:**  
**1.** Nowa stainless steel flatware  
 with interchangeable plastic handles  
 in red, black, yellow, and blue, 5-piece  
 place setting \$15, 42-piece service for  
 eight \$115, additional sets of handles  
 \$3 per place setting. At Design Re-  
 search International. **2.** "Marfino"  
 Zepel-protected cotton border print  
 fabric, 54/55" wide, 27 1/4" repeat,  
 \$5 yard. By Bloomcraft at Blooming-  
*Continued on the next page*

**ARKANSAS**

FITZ HUBB  
 Professional Builders  
 (501) 753-1111

**COLORADO**

GLOBE  
 Globe Construction  
 (303) 353-9561  
 FRY-ARK  
 Fry-Ark Building & Construction Co., Inc.  
 (303) 543-9906

**FLORIDA**

HAMILTON  
 Hamilton Properties, Inc.  
 (305) 369-1111  
 PUNTA GORDA  
 McCloughan & Sechrist Builders &  
 Suppliers, Inc.  
 (813) 639-2552  
 SARASOTA  
 First Development Corporation  
 (813) 924-1161

**WEST PALM BEACH**

NOMEL  
 Nomel Construction Co.  
 (305) 844-9714

**GEORGIA**

AUGUSTA  
 National Construction &  
 Maintenance Corporation  
 (404) 733-1281

**ILLINOIS**

AURORA  
 R.C.A. Associates  
 (312) 466-4949  
 BENTON  
 Strauss Construction Co.  
 (618) 439-3531 or 439-3405  
 CATLIN  
 Bensyl Construction  
 (217) 427-5291  
 CHARLESTON  
 Heritage Homes  
 (217) 345-4192  
 CHICAGO  
 Henry & Wayne Krueger  
 (312) 636-0417 or 448-6310  
 GODFREY  
 Charles E. Springman Development Co.  
 (618) 446-4470  
 NILES  
 Callero & Catino  
 (312) 774-1900 or 967-6800  
 PEORIA  
 Ronway Builders  
 (309) 691-8691  
 RICHMOND  
 Arnold M. May Builders  
 (815) 678-2861

**INDIANA**

FORT WAYNE  
 Macke Development Corporation  
 (219) 637-3111  
 STAUFFER  
 Stauffer Building Corporation  
 (219) 749-0425  
 LA PORTE  
 McMurray Home Builders  
 (219) 362-3260  
 SOUTH BEND  
 Portage Homes  
 (219) 272-7750  
 SOUTHPORT  
 Tom Swift & Associates  
 (317) 783-2788  
 UPLAND  
 Ed Hermanson  
 (317) 998-2191

**IOWA**

CEDAR FALLS  
 Kramer Construction Co.  
 (319) 266-9609  
 RUBYAN  
 Rubyan Construction Co.  
 (319) 266-0827  
 FORT DODGE  
 Town & Country Realty  
 (515) 576-4195

**KANSAS**

GREAT BEND  
 Nuss-Simonson Realty  
 (316) 792-2481  
 WICHITA  
 Clew Construction Co., Inc.  
 (316) 722-1322

**MASSACHUSETTS**

CHATHAM  
 Cape Investors  
 (617) 945-1545 or 432-0607  
 WESTON  
 A. J. Comeau Construction Co.  
 (617) 893-1104 or 893-3181

**MICHIGAN**

ANN ARBOR  
 Whitehill's Home  
 (313) 763-1111  
 POWELL  
 Powell Construction  
 (313) 763-1111  
 SOUTHLAND  
 Southland Construction Co.  
 (313) 675-2400

**MINNESOTA**

MINNEAPOLIS  
 R. Kladis Construction Co., Inc.  
 (612) 881-8689

**NEW JERSEY**

TRENTON  
 Lovero & Company  
 (609) 896-0496

**NEW YORK**

AMHERST  
 Richard J. Sterben, Associates Inc.  
 (716) 633-2220  
 ORCHARD PARK  
 Arbo Industries  
 (716) 662-9876  
 WILLIAMSVILLE  
 Woodgate Homes, Inc.  
 (716) 688-9474

**NORTH CAROLINA**

CHAPEL HILL  
 Security Building Co.  
 (919) 942-4054

**OHIO**

ARCANUM  
 J. (Jude) Oswalt Construction Co.  
 (513) 548-8584  
 BOWLING GREEN  
 J. & W. Construction  
 (419) 352-0975 or 823-4434  
 CINCINNATI  
 Parchman & Oyler Master Builders  
 (513) 931-4000  
 GENEVA  
 James Dean Associates  
 (216) 466-2378  
 PEPPER PIKE  
 E. T. Starrett & Associates  
 (216) 247-6685  
 SOUTH RUSSELL  
 Von Thun Construction Co.  
 (216) 247-4210  
 ST. CLAIRSVILLE  
 Evick Construction Co., Inc.  
 (614) 695-2955 or 695-0702  
 WAPAKONETA  
 Bruneloy  
 (419) 738-4523

**OKLAHOMA**

TULSA  
 Perry & Reeds  
 (918) 627-3272

**PENNSYLVANIA**

BRADFORD  
 Main Service Corporation  
 (814) 362-3544  
 EASTON  
 Carco Construction Co.  
 (215) 258-8431  
 ERIE  
 Root Realty Co.  
 (814) 454-5802  
 KING OF PRUSSIA  
 Ro-Dan Development Co.  
 (215) 825-0798  
 MACKEYVILLE  
 Rishell Development Company  
 (717) 726-4901

**SOUTH CAROLINA**

MYRTLE BEACH  
 Moore Construction Co.  
 (803) 448-5556 or 448-6111

**TENNESSEE**

BRISTON  
 James Wampler Agency  
 (615) 764-4174

**WISCONSIN**

JANESVILLE  
 Marklein Builders, Inc.  
 (608) 752-0814  
 MADISON  
 James V. Burkhard, Inc.  
 (608) 238-4955  
 WAUKESHA  
 State Builders & Realty, Inc.  
 (414) 542-5481

# Surround Yourself With **TOTALCOLOR**



## COLORIZER PAINTS

A color explosion in decorating . . . and suddenly the need for a whole new range of colors in paint! "Totalcolor" was created for Colorizer Paints by Faber Birren, noted color authority, to offer a broad new range of more than 1,322 colors assuring creative harmony with current colors in carpets, furniture, fabrics, accessories. At your Colorizer Paint dealer, along with approved House & Garden colors, too.

**Colorizer Paints Are Sold In These Well-Known Regional Brands:**

BENNETT'S, Salt Lake City • BOYSEN, West Coast • BROOKLYN PAINT & VARNISH CO., Brooklyn • BUTE, Houston • GREAT WESTERN, Kansas City • JEWEL, Chicago • KOMAC, Denver • LION BRAND, Minneapolis • VANE-CALVERT, St. Louis • WARREN'S, Nashville • WETHERILL, Pennsauken, N.J.

© 1977 Colorizer Associates



COLBY'S HOME FURNISHINGS, 1061 Skokie Blvd., Northbrook, Ill., 60062.

COUNTRY FLOORS, 300 E. 61st St., New York, N.Y., 10021.

DANNY ALESSANDRO, 1156 Second Ave., New York, N.Y., 10021.

DESIGN RESEARCH INTERNATIONAL, 53 E. 57th St., New York, N.Y., 10022.

EDWARD KRUMPE, 38-15 10th St., Long Island City, N.Y., 11101.

THE ELDER CRAFTSMEN SHOP, 850 Lexington Ave., New York, N.Y., 10021.

THE EMPORIUM, 835 Market St., San Francisco, Calif., 94103.

FLORIAN PAPP, 962 Madison Ave., New York, N.Y., 10021.

THE GAZEBO, 14 E. 57th St., New York, N.Y., 10022.

GEORG JENSEN, 601 Madison Ave., New York, N.Y., 10022.

H. J. KRATZER, 1144 Second Ave., New York, N.Y., 10021.

HUDSON'S, 1206 Woodward Ave., Detroit, Mich., 48226.

JOSKE'S HOUSTON, Post Oak & W. Heimer Rd., Houston, Tex., 77017.

LANGE & WILLIAMS, 222 E. 58th St., New York, N.Y., 10022.

LIMITED EDITIONS, 253 E. 72nd St., New York, N.Y., 10021.

LORD & TAYLOR, 424 Fifth Ave., New York, N.Y., 10018.

MACY'S, Herald Square, New York, N.Y., 10001; and Stockton & O'Farrell Sts., San Francisco, Calif., 94108.

MARSHALL FIELD, 111 N. State St., Chicago, Ill., 60690.

MCCURDY & CO., 285 Main St. East, Rochester, N.Y., 14604.

THE MEDITERRANEAN SHOP, 876 Madison Ave., New York, N.Y., 10021.

PARRISH WOODWORTH, 33 E. 65th St., New York, N.Y., 10021.

RICH'S, 45 Broad St., Atlanta, Ga., 30302.

ROSE CUMMING, 499 Park Ave., New York, N.Y., 10022.

SAKS FIFTH AVENUE, 611 Fifth Ave., New York, N.Y., 10022.

SEASHELLS UNLIMITED (no mail orders), 590 Third Ave., New York, N.Y., 10016.

STAIR & CO., 59 E. 57th St., New York, N.Y., 10022.

STEVENS FURNITURE CO., South Blvd. & Lenoir, Lenoir, N.C., 28645.

WALTER'S WICKER WONDERLAND, 991 Second Ave., New York, N.Y., 10022.

W & J SLOANE, 414 Fifth Ave., New York, N.Y., 10018.

## SHOPPING INFORMATION *continued from preceding page*

dale's. Holdbacks in antique brass or pewter finish, 3¼" diam., 3½" projection, \$4.75 pair. By Kirsch at Macy's and Bloomingdale's. **3.** Modular furniture with Micarta tops and chrome hardware, available in Sun Yellow, Oyster White, and Bittersweet with white frames: 2-door cabinet, 30" wide x 18" deep x 30" high; 3-drawer chest (2 shown, bottom left), 30" wide x 18" deep x 30" high, \$80 each; 2-drawer units (on top of chests), 30" wide x 18" high, \$60 each; 3-drawer single dresser base (bottom right), 42" wide x 18" deep x 30" high, \$110; 2-drawer unit (on top), 42" wide x 15" deep x 18" high, \$80. From the Fantazz Group by Bassett Furniture. **4.** Table, available in white, orange, brown, and red, 19¾" wide x 19½" deep x 19½" high, \$55. By Craft Associates. **5.** Pedestal table, 26¾" diam. x 15¼" high, \$50.

At Stevens Furniture Co., Lenoir, N. C. **6.** Sectional chairs, \$100 (\$120 with right or left arm). By Charlton. **7.** "Beehive" chairs, from \$167 at Dux.\* **8.** "Cosmos" cocktail table, 42" square x 15" high, \$50. At Stevens Furniture Co. **9.** Stacking chairs, 19" x 20" x 29" high, from \$55 at Dux.\* **10.** Desk, 50" wide x 24" deep x 30" high, \$190. By Schoolfield. **11.** Étagère with glass shelves, 34½" wide x 13" deep x 77" high, \$230. By Directional. **12.** "Lazer" self-adhesive vinyl wallcovering, 18" wide, 49c yard. By Clopay at hardware and department stores. **13.** "Mozambique" lamp table, 24" square x 20" high, \$70. By Kroehler. **14.** Mobile table, in red, orange, brown, white, 15½" square x 15¼" high, \$39. By Craft Associates. **15.** "Leo" cotton leopard print fabric, 50/51" wide, 63" repeat, \$14.55 per 63" repeat at Boussac.\*

### ADDRESSES OF STORES MENTIONED THROUGHOUT THIS ISSUE

ABRAHAM & STRAUS, 420 Fulton St., Brooklyn, N.Y., 11201.

ADAM, MELDRUM & ANDERSON CO., 389 Main St., Buffalo, N.Y., 14205.

ALTMAN'S, 361 Fifth Ave., New York, N.Y., 10016.

ASHANTI BAZAAR, 872 Lexington Ave., New York, N.Y., 10021.

ASHLEY-KENT, LTD., 165 E. 54th St., New York, N.Y., 10022.

BERGDORF GOODMAN, 754 Fifth Ave., New York, N.Y., 10019.

BLOOMINGDALE'S, Lexington Ave. at 59th St., New York, N.Y., 10022.

CARDARELLI, 205 W. Houston St., New York, N.Y., 10014.

# How to crochet an afghan

To crochet a 54-by-68-inch afghan, make six alternating 9-inch rows of two different patterns using 11 skeins of 4-ounce wool (Spinnerin's Germantown Deluxe or Deluxe Knitting Worsted) and a size H crochet hook. The gauge is 1 shell equals 1 inch, 2 rows equal 1 inch. To begin, chain 206 to make a 68-inch-long edge. For the foundation row, sc in second ch from hook and each ch to end (205 sc), ch 3, turn.



**Pattern 1:** Row 1: Skip first sc, \* in next sc work sc, 2 dc (shell) skip 2 sc; rep from \*, ending skip 1 sc, sc in last sc. Ch 3, turn. Row 2: Skip first sc, shell in sc of first shell, \* shell in sc of next shell; rep from \* ending shell in sc of last shell, sc in top of turning ch 1 ch 3, turn. 68 shells. Rep last row until 18 rows from beginning. Piece should measure 9 inches. Ch 1, turn.

**Pattern 2:** Row 1: Skip first sc, \* sc in each of 3 sts of shell; rep from \*, ending sc in top of turning ch. Ch 3, turn. Row 2: Skip first sc, \* (yo, draw up a loop in next sc) twice; yo and through 5 loops (cluster), ch 1 to form eye of cluster; rep from \*, ending dc in last sc. Ch 1, turn. Row 3: Sc in first dc, \* sc in eye, sc in next space between clusters; rep from \*, ending sc in top of turning ch. Ch 3, turn. Rep rows 2 and 3 until there are 19 rows from beg, ending with row 3. Rep from row 1 of pat 1 to approx 54 inches from beg, ending with row 3 of pat 2. Fasten off. Block to finish.

**Fringe:** Wrap yarn around a 10-inch cardboard. Cut at one end. Using 8 strands and following diagram (below), place a fringe at ends of each sc row of pat 2 and at end of every second row of pat 1. Trim fringe evenly.

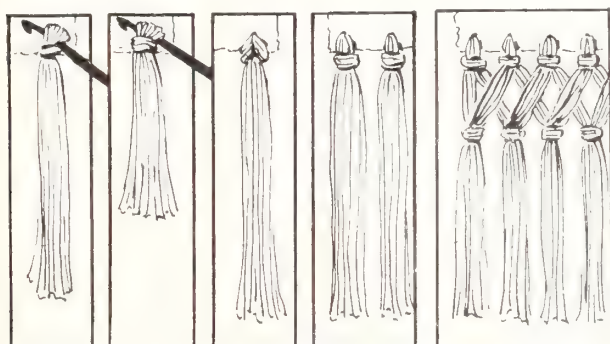

## ABBREVIATIONS

ch.....chain	* means repeat instructions following the * as many times as specified in addition to the first time
sc.....single crochet	
dc.....double crochet	
yo.....yarn over	
rep.....repeat	

DESIGNED BY ALBERT HEAD. DIRECTIONS BY SPINNERIN.



PIVOINE CHINOISE—A Chinese watercolor inspired this elegant large scaled chintz.

## Brunschwig & Fils

Decorative Fabrics and Wallcoverings

979 THIRD AVENUE NEW YORK 10022

Philadelphia • Boston • Chicago • Los Angeles • San Francisco • Seattle • Dallas • Houston • Atlanta  
Available through your interior designer and decorating departments of fine stores.

# TOMLINSON



Magnificent conspiracy for any room — nailhead sofa with the smash of style. Diminutive French Olive Burl chest to lock away your bottled treasures. Top is uniquely etched Copperlite, alcohol-proof. Two of 400 knowing designs in our set of cabinet/upholstery folios. Send \$5 to Tomlinson Furniture, High Point, North Carolina 27261.

# Lady be good to your feet

Enjoy buying choice-quality shoes by mail from our world-famous catalog showing huge variety of smart styles for every occasion — and our vast size range insures perfect fit — or your money refunded!

Send for Free Catalog  
SIZES 1 to 13 SHOES  
AAAAA to EEEEE



**DEBRA** shown  
sizes 2½ to 12  
for widths AAAA to EE  
Grain 'n smooth calf; deep beige/otter; navy/wedgwood; bone/malt, black or white. Sizes 2½ to 10 \$21.95  
10½ to 12 \$22.95.

Please add .75 first pair, .25 each additional pair for postage

## SOLBY BAYES

45 Winter Street (Dept. GR) Boston, Mass. 02108

## CHOICE DECOR!

(Finished or Unfinished!)

The "Mediterranean" is a massive lamp, standing a stately 34" tall. Handcrafted, it is yours fully finished or sanded satin-smooth ready to decorate. Ideal to antique, decoupage or stain a warm wood tone. Fashioned of native hardwood, this lamp is fully wired with a 3-way switch and 8-ft. cord. Has brass harp and finial. Specify Shades in White Shantung or Beige Shantung; Oyster Burlap or Natural Burlap. Satisfaction guaranteed!

\$13.75 ea.\* Unfinished

\$21.95\* each FINISHED in walnut, colonial maple; or in antiqued barn red, olive, mustard, or wedgwood blue.

\*(Add \$1.50 postage; West of Rockies add \$2 per lamp.)

FREE COLOR BROCHURE of finished & unfinished lamps!

### Baxwood Crafters

Dept. HG-24, 1171 Commercial Drive, LEXINGTON, KENTUCKY 40505

## The DUTCH COOKIE PLATE

in Plantation Colonial Pattern made by famous English Pottery — Mason's of Stoke-on-Trent, England and

our 100 page catalog of "Timeless Furniture Made by Forslund" Both for \$5.00 Postpaid. Plate size 9" x 11"

Carl Forslund Father and Three Sons  
DEPT. HG4, GRAND RAPIDS, MICH. 49502



# SHOPPING AROUND

WITH BETTY FAGAN

ORDER MERCHANDISE BY WRITING DIRECTLY TO SHOPS. ENCLOSE CHECK OR MONEY ORDER. ADD SALES TAX WHERE APPLICABLE. ANY UNUSED ITEM (NOT PERSONALIZED) MAY BE RETURNED BY INSURED MAIL FOR REFUND. PLEASE INCLUDE ZIP CODE.

## DINNER'S

### ON THE OVAL

Thick and chunky, handsome and then some 2" thick butcher block table. On turned wood pedestal base. 29½" high, 48"

by 30", \$150.50; 48" by 36", \$160.60; 60" by 30", \$229.50; 60" by 36", \$251.50; 72" by 36", \$275. Exp. charges coll. New 52-page catalogue, 50c. J & D Brauner, Inc., Dept. HG4, 1331 So. Michigan Ave., Chicago, IL 60605.



## CLEARLY FOR SHOW

And clearly the gift for the bride, one in each size of course. The 11" for the first dozen red roses from the groom; the 9" for velvety anemones at her special dinner à deux. Lotus blossom crystal from Sweden. \$8 for the tall beauty, \$6 for the shorter version. Ppd. Handsome new gift catalogue free. FBS, HG4, 541 Main St., New Rochelle, NY 10801.

## WHERE WICKER?

Why here, there, everywhere! Pretty pair of planters for glowing, growing greenery. Fabulous for fresh flowers and do save one as a basket for the powder room. 9" dia.; 9" hi. \$5.95 the pair plus \$1 post. Catalogue, 25c. Fran's Basket House, HG4, 89 W. Main St., Rockaway, NJ 07866.

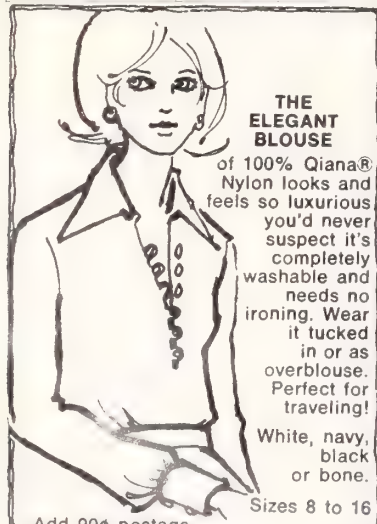

## THE ELEGANT BLOUSE

of 100% Qiana® Nylon looks and feels so luxurious you'd never suspect it's completely washable and needs no ironing. Wear it tucked in or as overblouse. Perfect for traveling!

White, navy, black or bone.

Sizes 8 to 16

Add 90¢ postage No C.O.D.'s

\$25

®DuPont registered trademark

Charles Sumner

16 Newbury St., Boston, Mass. 02116

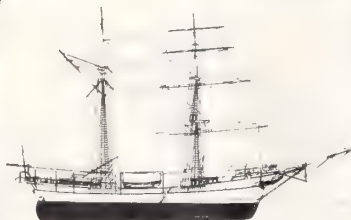

## SHIPS etched in copper

Sail into your realm of fancies in a brilliant COPPER ship. A treasure — bound to increase in value in this original rendition — 2 different models, each 8" x 10", \$15 the set. Brown on buff prints available for \$5 the set. Please include 25c for postage.

Send for our catalog of other delights, 25 refundable cents.

## MERRI MAKERS

P.O. Box 335 Thomasville, Ga. 31792

ever fresh—sleek, smooth, perfectly formed rosebuds plant in a pretty pewter cher, a Delft ginger jar. perfect profusion of petals, in soft, soothing shades. A whole dozen for \$10.99. To arrange artfully time and again. \$3.98 ppd. catalogue of smart satin sheets, fashions, lingerie, men's gifts, 25c. Antilla Satin Shop, Dept. G, 4802 No. Broadway, Chicago, IL 60640.



Maternal moments made memorable in a serene at-home scene. By Ferrandiz, it's done in three dimension, hand-painted in color with a natural wood border. For every mother on May 14th and of course for collectors of commemoratives. 9½" diameter, \$35 plus 85c insured mail. Gift catalogue, 95c. Hildegard's, 579 Farmington Ave., Hartford, CT 06105.



### SURE CHEST

The perfect piece for storing silver is a handsome solid cherry chest with cast brass pulls, Pacific silver cloth liners in each of its four drawers. All 2" deep, all lined to keep precious flatware tarnish-free and at the ready. With graceful Queen Anne legs, finished back, lightly distressed fruit-wood finish. 24" wide, 15" deep, 37" high. \$149 shipping charges collect. Superb color catalogue of fine furniture and accessories, 50c. Ephraim Marsh, Dept. 970, Box 266, Concord, NC 28025.

You don't have to sail the seven seas to swing away with this stout tote. Sturdy off-white canvas with big bold blue anchor on one side. Super-sized for weekending whether you set sail in a schooner or 747. 14" deep and 15" wide. A whale of a buy at just \$5.95 postpaid so give this the perfect rating for everyone from graduate to grandma. Write right away to Elizabeth McCaffrey, HG4, Northport, NY 11768.



## FURNISHED IN EARLY AMERICAN?

Send 25¢ For Famous Sturbridge Catalogue "1,000 Pictures Of Basic Items For Furnishing An Early American Home"

Everything in Early American. All by mail at modest prices. Money-Back Guarantee even includes shpg. chgs.



100,000 people a year visit our Shop

**STURBRIDGE YANKEE WORKSHOP**  
the Nation's Center for Early American

542 Brimfield Turnpike, Sturbridge, Mass. 01566

### INVISIBLE CUTTING BOARD

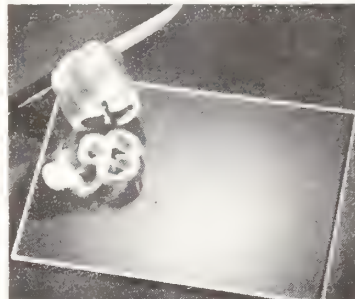

**SLICE, CHOP, CARVE ON IT!**  
Can't see it? Well, it's there . . . taking those chops and slices and cuts while saving your table or counter top. Crystal-clear Lucite lets pretty Formica or table cloth colors and patterns show through. Acts as a protective hot plate, too. Unbreakable, heat resistant . . . and so unobtrusive, no need to hide it when not in use.  
8" x 11" \$1.98; 12" x 16" \$3.95.  
14" round \$5.98. All orders postpaid.  
Prompt Delivery. Money back guarantee.  
Dun & Bradstreet Rating AAA-1

### COLONIAL GARDEN KITCHENS

Dept. HG4, 270 W. Merrick Rd.  
Valley Stream, N. Y. 11582

### Throw Away Extra Pillows



Enjoy new comfort with your back, shoulders and head gently raised and cushioned on this light buoyant foam wedge. Provides an even gradual slope for more healthful restful sleep. **Head Elevation** comforts diaphragm hernia, hypertension, acid regurgitation; breathing, bronchial and heart ailments. **Leg Elevation** eases varicose, circulatory and swelling leg discomforts. 27" long. Washable zipper cover. **FOAM-SLANT** comes in heights most often prescribed by doctors. Order 4" high for 2 pillow users \$10.00, 7" high for 3 pillow users \$12.00, or choose extra high 10" for \$15.00 or 12" for \$18.00. We pay postage & ship in 6 hours. N.J. residents add 5% tax. Send check to:

**Better Sleep Inc.** BOX GR  
New Providence, New Jersey 07974

**MONEY BACK GUARANTEE**

### The Talbots



**Sweet Dreams.** Our beguiling full-length gown made from Lenzoi cool polyester-cotton fabric has eyelet ruffles at neck and yoke, and short puffed sleeves. Enchanting bunny-and-blossom print in pink and blue on white. Sizes S, M, L. \$13.00. Add 99c for postage. **Send for free catalog.**

TALBOTS • DEPT. DC, HINGHAM, MASS. 02043  
Branches: Duxbury, Lenox, Mass.  
Mt. Carmel, Avon, Conn.

### 1000 RETURN ADDRESS LABELS

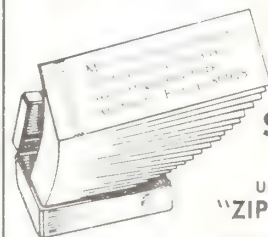

**\$1.00**

USE YOUR "ZIP" CODE

RICH GOLD TRIM  
FREE HANDY BOX

Quick and easy way to put your name and return address on letters, checks, book orders, etc. ANY name, address and Zip code up to 4 lines, beautifully printed in black on white gummed labels with rich gold trim. 2" long. Free decorative box for purse or desk. Set of 1000 labels just \$1.00 postpaid. Money back if not pleased. Don't know the Zip Code? We'll look it up for you. **Send for free catalog.**

### Walter Drake & Sons

3024 Drake Building  
Colorado Springs, Colo. 80901

**TRITON GALLERY**  
323 W.45 STREET, NYC 10036



**ART NOUVEAU POSTER**  
Classic poster design of Sarah Bernhardt in Camille now available in a new edition on fine art paper. Printed in shades of lavender and beige, this lovely print measures 20 x 58 inches. \$10.00  
For mail orders please add \$1.25 to cover cost of postage and handling. Write for free catalog.



**COLLECTORS BRASS STAND \$1.98**

Shows off your minerals, eggs, shells with a view from every angle. Gleaming brass with strategically placed holders that adjust to the size & shape of the object. 5 1/2" x 3".  
Add 35c Postage per order  
2 for \$3.85  
6 for \$10.98

MONEY BACK IF NOT DELIGHTED

**HARRIET CARTER** Dept. HG-462  
Plymouth Meeting, Pa. 19462

**SHOPPING AROUND**

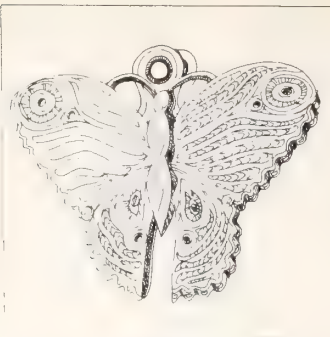

**CLIPPING PLUS**

Cheer up the bill paying department by keeping items or memos for same together with a butterfly clip. In gold or silver colored metal is the pretty way it's shaped. Size is 2 1/2" by 3 1/2". Price is reasonable no matter how high the bills mount—\$3 plus 75c post. Charles Sumner, Inc., HG4, 16 Newbury St., Boston, MA 02116.

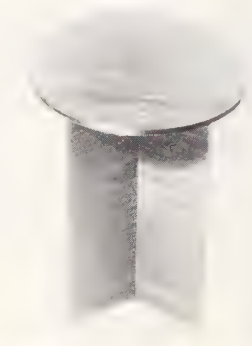

**TRICK TABLE**

Sturdy walnut-grained table supports 100 lbs., sports Swedish modern design and looks all the world like wood. It's fiberboard with brass-color metal trim, easily assembled, 26" by 20". Perfect for draping decoratively with a fringed cloth. Each, \$4.99; two, \$8.99. Add \$1.50 post. Jay Norris Corp., QE51, 25 W. Merrick Rd., Freeport, NY 11520.



**FACES**

Watch you'll enjoy looking at morning, noon and night. Anthony puts the picture (man, woman or child of your choice) on the face of the Swiss made time-piece. Send black and white or color photo: returned unharmed. Black or blue leather strap. \$15.98 plus 20c post. Anthony Enterprises, HG4, 585 Market St., San Francisco, CA 94105.



**WEDGWOOD NAPKIN RINGS**

Whitest bone china in the famous Wedgwood Wild Strawberry pattern. Pink blossoms, green leaves, and a plump strawberry. Double circled in 22k gold. 1 1/2" napkin rings are \$5.50 each; four, \$22. Ppd. A collector's find, too, from Downs, Dept. 1404, Evanston, IL 60204.



**BASKET BELLE**

Basket with whimsical coquetry is made of good-looking Madeira for a roomy 11" long, 6 1/2" high, 6" wide carryall. Bag's part of a kit with tapestry yarn, chart, canvas to apply a monogram, plus velvet ribbon in rose, gold, brown, blue, black, red or green. \$4.95; with lid, \$5.95 plus 50c post. Victoria Gifts, 12H Water St., Bryn Mawr, PA 19010.



**MR. CHIPP SITS WELL**

And Mrs. Chippendale sits just as handsomely in a solid beech chair turned à la bamboo and caned around back and over seat. 34 1/2" h., 23" w., 20" d. Ready to finish, \$79.95. Add \$25 for finishing. Exp. coll. 128-page catalogue, \$1.50. Artistic Frame International Ltd., HG4, 407 E. 91 St., New York, NY 10028.

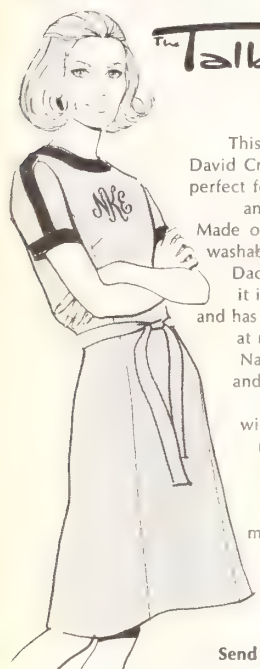

**The Talbots**

Your very own. This monogrammed David Crystal creation is perfect for every activity and every season. Made of wrinkle-proof, washable, mesh-weave Dacron doubleknit, it is princess-styled and has contrasting trim at neck and sleeve. Navy with red trim and red monogram, or apple green with navy trim and navy monogram. Sizes 6-18. \$35.00  
Three letter monogram, \$5.00.  
Add 90¢ for postage.

Send for free catalog.

TALBOTS, DEPT. DB, HINGHAM, MASS. 02043  
Branches: Duxbury, Lenox, Mass., Mt. Carmel, Avon, Conn.



**For a Satisfying Hobby or Rewarding Career**

Famous HOME STUDY course. Individual program prepared and supervised by prominent N.Y. decorator, on faculty of long established reputable school with successful graduates all over the world. Lessons cover Textiles; Furnishings; Room Arrangement; Color Harmony; Period and Modern Furniture; Antiques; Rugs and Floor Coverings; Wall Treatments; Wall Papers; Draperies; Lighting; Pottery; Porcelain; Glass; Accessories. Details on how to set up your own business or start a career. Illustrated lessons, complete with samples of fabrics, colors, etc. Certificate awarded.

**NEW YORK SCHOOL OF INTERIOR DESIGN**  
155 East 56th St., New York 10022



New York School of Interior Design  
155 East 56th St., New York 10022  
Please send me (no obligation) Catalog C21

name \_\_\_\_\_  
address \_\_\_\_\_  
city \_\_\_\_\_ state \_\_\_\_\_ zip \_\_\_\_\_



**BALLOON WINE GLASSES**

This beautiful Burgundy Balloon glass is the most flamboyant of all wine glasses gracing today's tables. Once reserved for vintage wines, it is now inexpensive and sturdy enough to use everyday. Generously large, well balanced, hand blown of crystal-clear glass. It's curving sides concentrate the bouquet of the wine. 20-ounce capacity allows plenty of room to swirl and concentrate the bouquet. Makes every-day wine taste great. Set of four, \$11.00 Ppd. (Cal. Res. add 5% S. Tax). Many other traditional wine glasses in stock. Send for Free catalogue.

—Marjorie Lumm's—  
**WINE GLASSES**

Box 732, Sausalito, Calif. 94965

# POWER PLUG TV' TENNA

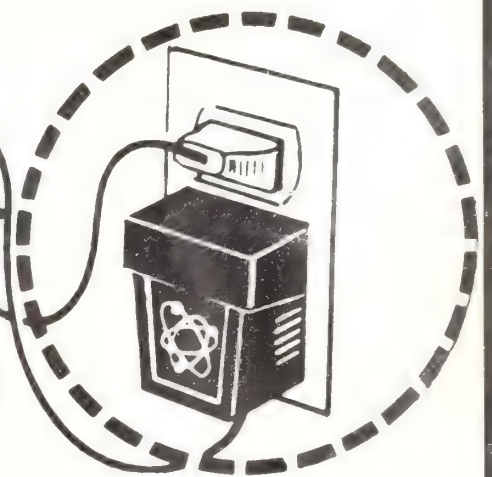
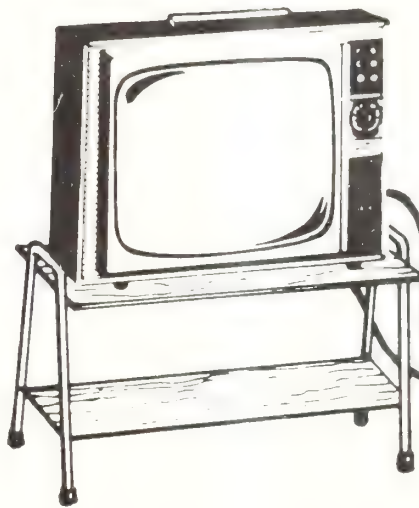
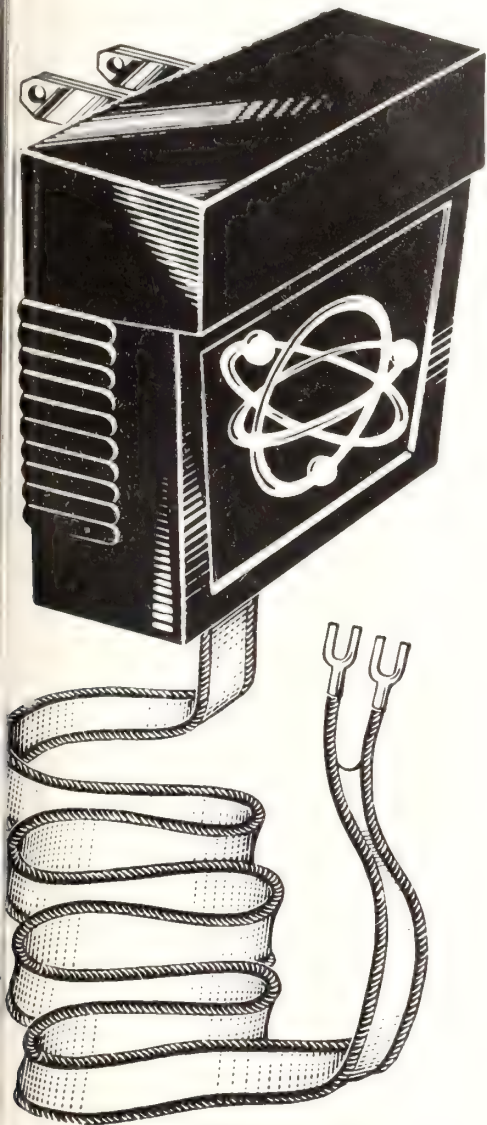

## ELIMINATES RABBIT EARS

Secret Power Antenna attaches to rear of TV set and into any AC/DC outlet to bring in marvelously crisp, clear pictures and eliminate all manner of ghosts and electronic gremlins. Unseen antenna eliminates need for ugly roof equipment or old-fashioned rabbit ears. Uses no current. For Black & White or Color sets. UL approved.

### POWER PLUG ANTENNA

**\$3.98 + 35c Mailing Each**

**ALLOW 3-4 WEEKS FOR DELIVERY**

*California Residents add 5% Sales Tax*

**Anthony Enterprises** Dept. HG-472  
585 Market St., San Francisco, Calif. 94105

Anthony Enterprises, 585 Market, Dept. HG-472, San Francisco, Ca. 94105

Name \_\_\_\_\_

Address \_\_\_\_\_

City & State \_\_\_\_\_ Zip \_\_\_\_\_

How Many	ITEM	Price Ea.	Total
	POWER PLUG ANTENNA	\$3.98	

NO STAMPS OR COD's, PLEASE Total \_\_\_\_\_

California residents add 5% Sales Tax \_\_\_\_\_

Third Class Mail (3-4 Weeks for Delivery) . . . 35c Each \_\_\_\_\_

First Class Mail . . . 75c Each \_\_\_\_\_

Air Mail \$1.00 \_\_\_\_\_

SATISFACTION  
GUARANTEED  
OR MONEY BACK

TOTAL AMOUNT ENCLOSED \_\_\_\_\_



### Family Boot Rack \$3.98

ORGANIZES AND SAVES SPACE—GREAT FOR FAST DRYING AND SHAPEKEEPING!

Handy rack holds 5 pairs of boots or galoshes, keeps them in shape—and hanging upside down, they'll dry fastest when they're wet! Sturdy stained wood dowels have protective caps, hold all sizes—2 pairs are 17" high, 3 are 14". Made in U.S.A., easy to assemble—takes only 9x18" floor space in any closet or hall.

≠5245—Family Boot Rack .....\$3.98

Please add 75c postage & handling

### LILIAN VERNON

Dept. G41, 560 S. Third Avenue  
Mt. Vernon, New York 10550



### new indoor/outdoor chair?

Here's the sculptured look in seating comfort with purity of design you'll never tire of. Ideal for today's indoor/outdoor living. Use it on the patio, in the den, the garden, and even the living room! It's made of rigid high density polyethylene, and is practically indestructible!

Choose white, orange, or black.

Ht. 26", Wt. 25 lbs., shipping charges collect. Send Check or Money Order for \$44, \$80 pair.

### gallery one

Dept. A124, Box 123, Kearney, Nebr. 68847

### A great new series of single-subject garden books by JACK KRAMER

#### HANGING GARDENS

Basket Plants Indoors & Out  
Hardcover \$5.95 • Paper \$2.95

#### WATER GARDENING

Pools, Fountains and Plants  
Hardcover \$5.95 • Paper \$2.95

#### MINIATURE PLANTS INDOORS AND OUT

Hardcover \$5.95 • Paper \$2.95

#### GARDEN PLANNING FOR THE SMALL PROPERTY

Hardcover \$6.95 • Paper \$3.95

Fully illustrated with botanical drawings, how-to diagrams, and photographs, plant lists and suppliers.

From your bookstore or write

**CHARLES SCRIBNER'S SONS**  
Dept. IK, 597 Fifth Avenue, N.Y. 10017

\$5.90

### play-full TERRY ROMPETTE

In

s-t-r-e-t-c-h

Nylon/Cotton



For lounging, sunning, exercising. Soft, absorbent TERRY, comfortable and perfect fitting with elasticized top and legs, built-in French bra; rope-tie belt. White, Aqua, Sun Gold, Hot Pink. S-M-L. Satisf. Guar.

• IMMEDIATE DELIVERY • \$5.90  
(Sorry, no COD's) plus 30c postage  
AIRMAIL 75c

**VICKI WAYNE** 610-H4R-So Country Club  
Tucson, Arizona 85717  
(Div. Old Pueblo Traders)

### HEIRLOOM PHOTO PLAQUE

STAINED & STYLED FOR YOU & YOUR DECOR

PHOTO PHOTO



TORN A OR B CUT  
PLAQUE STYLE

OUR NEW PROCESS GIVES YOU A LASTING TREASURE

We will create for you a beautiful keepsake plaque from black and white copies of your favorite photo's. We will 1. Copy your photo to specified plaque size, and 2. Mount either Cut or Torn on plaque style A or B. 3. in Contemporary, Traditional or Modern. 4. in Walnut, Maple or Mahogany. 4x5 - \$10.50, 5x7 - \$12.50, 8x10 - \$15.50. Joplin Mail Order Company, P.O. Box 41, Joplin, Missouri 64801 - Mo. Res. add 3% Allow 3 weeks for delivery.



### THE SHELF

At last the shelf you always wanted! Accent your prize possessions perfectly on this versatile 7" deep shelf. Goes with any decor. Handy for every room. Ideal for groupings. Uniquely designed for beauty, quality and strength. Custom crafted of the finest solid hardwood with dovetail joints. No nails or screws mar the beauty. Fitted with hidden hangers for trouble free installation. Choose from 4 beautiful furniture finishes: Maple, Mahogany, Walnut, Mediterranean in 3 widths: 15"—\$14.95; 18"—\$15.95; 23"—\$17.50. Texas residents add 5% sales tax. Add \$1.70 for postage and handling. Sold by direct mail only. Satisfaction guaranteed. Send Check or M.O. to:

**TRACY LEE PRODUCTS**  
Dept. K, P.O. Box 1186, Kerrville, Tex. 78028

### SHOPPING AROUND



#### EYELETS RIGHT

Indeed what's a better curtain bet than a crisp, eyelet ruffled white. Polyester/cotton batiste with 7" ruffles, wash and tumble dry, need no ironing. 45", 54", 63" long, 84" wide per pair, \$15; 72", 81" long, \$19. Add \$1 post. Free brochure on spreads, canopies, swags, tiers. Old Colony Curtains, G249E, Box 787, Westfield, NJ 07090.



#### CHINESE CHIPPENDALE

We turn again to Door Store of Washington, D.C. to find perfect seating. To wit: this period piece of solid beech with cane seat. No need to match, it's a natural mixer. 22½" by 18½" by 37" h. Arm chair, \$97; side chair, \$84. Exp. coll. Catalogue, \$1. Door Store of Washington, D.C., HG4, 3140 M St. N.W., Washington, DC 20007.



#### FEMININE TOUCH

Mellisa's a lady and she leaves no doubt about it—bow up front calls the tune, and all's in black or white satin-smooth kid (specify), with 1½" heel. Sizes 6 to 12, 4A and 5A; 9½ to 12, 3A, 2A, A and B. Why not pick a pretty pair or two for spring? \$32 plus \$1 post. Free catalogue. Mooney & Gilbert Inc., HG4, 31 W. 57 St. (5th Floor), New York, NY 10019.

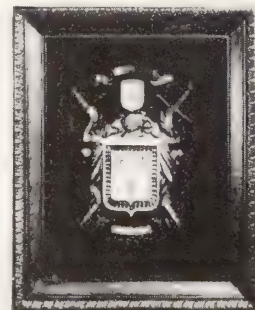

#### FAMILY TRADITION

In some historically minded homes, the family coat of arms appears on stationery, silver, towels and jewelry. And it all begins with a handsome, researched plaque (send family name) with heraldic design on red velvet-like background; frame has a walnut wood-tone finish. 14½" by 17½". \$27.75 ppd. Halberts Inc., E-20, 3687 Ira Rd., Bath, OH 44210.



#### PROVINCIAL PILLOW

Cross stitch in an old world design for a 16" square knife edge pillow. Kit includes design on oyster Belgian linen, wools, linen for pillow back, cording, zipper, instructions. Choose two tone red, blue, green, gold, brown, black/gray or rose wools. \$4.95 ea.; 16" form, \$1.95. Add 45c post. Victoria Gifts, 12H Water St., Bryn Mawr, PA 19010.



#### SAUCY LION

How to pour on the antique collecting urge on a low budget? Find old English copies like this handsome pitcher in crystal clear diamond-etched pattern, top and handle in heavily engraved silver plate with a three-dimensional leaf and grape design, lion's head spout. 5¾" h. \$4.98 plus 75c post. Harriet Carter, Dept. HG4, Plymouth Meeting, PA 19462.



SHOPPING AROUND

GENERAL'S PRAYER

Pressed wood plaque, that hangs from a decorative brass ring, bears a sketch of General MacArthur and an inspiring prayer that begins, "Build me a son who will be strong enough to know when he is weak—who will master himself", 8" by 10". \$2.50 ppd. Miles Kimball, HG4, 100 Bond St., Oshkosh, WI 54901.

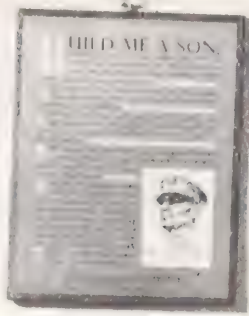

FAMILIAR FACES

Foreign countries, too, depict U.S. presidents on their postage stamps. Intriguing selection includes George Washington on a Mexico stamp, Kennedy on a Jordanian stamp, others. Selection of presidents and foreign countries, plus other exciting stamps for approval and catalogue, 10c. H. E. Harris & Co., Dept. PP-84, Boston, MA 02117.



FRENCH FLAVOR

Bunching tables in the country French style are of the finest hardwoods, finished in rich brown pecan with parquet tops. A convenient size, 20" w., 20" d., 15½" h., to use singly or in pairs in front of a sofa or beside a chair. \$59.50 each; pair, \$110. Exp. chgs. coll. Catalogue, 25c. Bryan Robeson, HG42, Box 757, Hickory, NC 28601.



PATRIOTIC POLISH

In a stars-and-stripes mood, an elegant 10½" copy of the Great Seal of the United States to stand or mount. Polished aluminum looks like pewter for that Paul Revere touch; seal is handcast in firm's own foundry. Great seal with hanging device. \$15 plus \$1.25 post. Wooden easel, \$1.25. William Spencer, HG4, Rancocas Woods, NJ 08060.



FINE PRINT

Have some fun instead of fishing around for your glasses—whip on these folding lorgnettes. As magnifiers they do a super job and look super while doing it. Called The Sunburst, they come in dark, neutral or light frame, suitably bejeweled with brocade case. \$3.95 add 75c post. The Sunburst, HG4, Estate Carlton Hotel, St. Croix, USVI 00840.



SENSATIONAL STONE

Fabulous flair at hand with a Goya gem that takes an eagle eye to know it's not the real thing. Brilliant substitute with the glitter and glow of the real diamond. All sizes and shapes in a wide choice of settings, at realistic prices—only \$30 a carat. Write for catalogue. Heraldica Imports, HG4, 21 W. 46 St., New York, NY 10036.



INSTANT POSTURE



AMAZING Posture Maker Breaks The Bad Posture Habit

Feel Better...Look Better... Without Strenuous Exercises

How long have you been telling yourself that you must get around to doing something about your posture? Well now you can, instantly, easily, effectively with Instant Posture Maker, the miraculous support that begins to retrain your bad posture habits the moment you put it on. Yes, that lazy slouch, that slump that cramps your vital organs together, gives you an unsightly hump and adds years to your appearance is all a product of bad posture habits. Over the years you've permitted yourself to slide into a lazy, unhealthy stance. But now in one sweeping change you'll stand erect, straight and true the way nature intended... look and feel healthier immediately. And while you wear the comfortable support it immediately goes to work, goes about right away retraining your muscles... gives you a Muscle Memory support pattern so that even when you don't wear it you're reminded that you're slouching. So don't be lazy a moment longer... get the Posture Maker now and get ready for those compliments on your new look.

OFFER WILL NOT BE REPEATED THIS SEASON

Order now and we'll send you exactly the right Posture Maker for you. Each easy to wear comfortable posture maker is made of stretch construction with comfortable Helenea lining for next to skin softness... is washable and virtually undetectable. To order, women measure bust size, men, chest. Hurry, order now this offer will not be repeated this season.

Copyright 1972 Division of Bexco Industries

COLONIAL STUDIOS DEPT. POS-87  
20 Bank Street, White Plains, New York 10600

Please send me the Instant Posture Maker. I have checked below for only \$3.98 each. I will pay by:

Check  Money Order  VISA  M.C.

Instant improvement in your size:

Women's	Men's
Neck Circumference: 34-36	Neck Circumference: 34-36
Waist Circumference: 34-36	Waist Circumference: 34-36
Chest Circumference: 34-36	Chest Circumference: 34-36
Waist Length: 44-46	Waist Length: 44-46

Please include your name, address, and telephone number.

Enclosed \$ \_\_\_\_\_ Sent by \_\_\_\_\_

Name \_\_\_\_\_

Address \_\_\_\_\_ Apt. # \_\_\_\_\_

City \_\_\_\_\_ State \_\_\_\_\_ Zip \_\_\_\_\_

SAVE! SPECIAL OFFER. Instant Posture Maker for just \$6.98. Always keep extra for family. Make yours today!

WIRELESS LIGHT FIXTURE

no plug! no outlet! no cords!

No need for expensive electrical wiring in those little used areas in your home: attic, closet, shed, under stairs, car, boat, camping. Our battery-run light fixture is a snap to install. Just attach to wall or ceiling. No plug, outlet, awkward cords. The tug on the chain gives you the light you need, where you need it. Ideal when electric power fails.

SAVE ELECTRICITY! ORDER SEVERAL FOR DIFFERENT LOCATIONS

Please order wireless light fixtures complete with light bulbs. \$2.98 each plus 70c postage. Satisfaction guaranteed.

SAVE 3 for \$8 plus \$1 postage  
6 for \$15 plus \$1.50 postage

WESTPORT'S ART & GIFT SHOP  
Dept. 4-HG  
606 Post Road, Westport, Conn. 06880



\$2.98

PUSH BUTTON COMFORT



BURKE POWERED RECLINER

TOUCH A SWITCH... recline to any position. Footrest automatically elevates feet and relaxes you. TOUCH A SWITCH... return to sitting position. TOUCH A SWITCH... the soft luxurious seat raises gently standing you on your feet.

Write for information on how you can try the "Powered Recliner" one week without cost or obligation.

BURKE ENTERPRISES  
P. O. Box 1011, Dept. HG-4  
Mission, Kansas 66202  
913-722-0004

adjustable Hi-Low T.V. POLE STAND



\$12.95

Holiday Gifts  
WHEATRIDGE, COLORADO 80033

Switch to Spanish

TURN ON to that Mediterranean feeling with these handsome cast aluminum switchplates. Decorator accessories come with the distinctive Spanish look. Specify color: either black or vermillion. Triple, \$3.85; double, \$2.85; single toggle, double outlet, \$2.85; double outlet, \$1.45; Postpaid free catalog

**CREATIVE HOUSE**  
Dept. HG4 • 221 W. 9th St. • Kansas City, Mo. 64105



## Foot Lawn Aerator

Not only conditions your lawn with needed oxygen, but prepares it for seeding too. Each Poly non-skid sole has 13 replaceable steel spikes that pierce ground 1 1/2" deep. Non-slip buckles on heavy duty straps. **PAIR \$7.95**

ONE FOOT \$4.50 Add 65c Postage

Quality Gift Catalog on Request



### SLEEPY HOLLOW GIFTS

6651 Arlington Blvd., G4-2  
Falls Church, Va. 22042



## ONLY \$8 PER CARAT FINE CUT • 58 FACETS PURE WHITE • FLAWLESS

STRONGITE is a remarkable, hard and brilliant synthetic stone—the most convincing laboratory-made product, at a fraction of the cost of a diamond. STRONGITE'S amazing hardness enables us to offer you an UNCONDITIONAL LIFE-TIME GUARANTEE in writing against scratching, chipping or loss of brilliance. Available in every popular gem shape, up to 20 carat diamond size, and larger. Sold on our easy payment plan and a MONEY-BACK GUARANTEE within 10 days. You take no risk!

Write for FREE BROCHURE showing wide variety of settings for men and women.

### THE STRONGITE CO.

Dept. 99G, 2 W. 47 St. • New York, N.Y. 10036

**Tattersall!**  
The perennially popular red white blue tattersall for crisp Polyester-cotton. Pert and comfortable for spring and summer. Jumper has self-tie, back zipper; wraparound skirt has self-tie. Both have roomy pockets.  
Jumper, Sizes 10-20 **\$16.00 ppd.**  
Wrap, Sizes S, M, L **\$16.00 ppd.**  
Nylon Top, (navy, yellow, or white); 34-42 **\$7.00 ppd.**

**Johnny Appleseed's**  
Box 700, Beverly, Mass. 01915  
Zip Code Required!



### Burro Muzzle from Mexico

It's very possible you wouldn't care for a burro of your own, but you're sure to find a place for his muzzle! Made of a natural braided ropelike palm, it's an original container for a potted plant or baby ivy. 9 1/2" x 6" muzzle hangs on a 6 foot rope.

**\$2.25 ppd.**

Send 25c for our new 18-page catalogue or 500 requests. Visit our stores in Norwich, VT; Westfield, Mass.; Southport, Conn. No C.O.D.'s Please



### shopping international

619 Shopping International Bldg.  
Norwich, Vermont 05055

## TAN NOW WITH THE ORIGINAL SUN-FLECTOR

AUTOMATICALLY CAPTURES SUN'S RAYS

**FREE!**  
KING SIZE  
FACE-TANNER & EYE-SHIELD  
WORTH \$1.50 WITH EACH ORDER

Exclusive TAN-O-MATIC tints panels individually — tans you quickly and evenly. Aluminized interior. Complete with NEW "Wind Anchor" for breezy days. Use outdoors, or indoors, with sun lamp.

**7 DAY MONEY BACK GUARANTEE**

SINGLE SIZE **\$6.98** add \$1.00 postage & handling (not shown)

FAMILY SIZE (For 2) **\$8.98**  
As illustrated add \$1.00 postage & handling

**WENTWORTH'S** P O Box 2572, Dept. 68 Paterson, N. J., 07509

## SHOPPING AROUND



### PUZZLE RING

Loop the loops! Precious puzzle goes together to make one fabulous ring that is fun to wear or give to a special friend. Design's intricately charming in sterling silver, \$4.50, or 14k gold, \$36. Ppd. Easy-to-follow instructions come with this ring. Order now from Postamatic Co., HG472, Lafayette Hill, PA 19444.



### MOVABLE FEAST

Simple, useful, decorative is this drop-leaf cart with laminated maple hardwood butcher block top; 26" by 18" with the leaves down and 48" by 18" with leaves up. 34" high. Butcher block lower shelf. Flat black steel frame, \$94.50; chrome \$109.50. Exp. coll. Catalogue 50c. Butcher Block and More, 42D, 1600 So. Clinton, Chicago, IL 60611.



### HIS 'N HER BRACELET

We can't promise this snappy copper bracelet wards off hobgoblins or cures rheumatism. But we like its casual cachet! Chain-links gleam for both him and her. Men's, \$2.98; women's, \$1.98. Add 20c postage each. Be a sport—order from Anthony Enterprises, HG4, 585 Market St., San Francisco, CA 94105.



### CABLE CAR-DIGAN

Classic cardigan in the unique horseshoe-shaped cable stitch is the must sweater for spring. Crocheted buttons for elegant detail; bracelet-length sleeves. Hand loomed in Hong Kong in violet, grass, navy, bluebell, watermelon, white, lemon. Sizes 34 to 40. \$20 plus 90c post. Free catalogue. The Talbots, Dept. DP, Hingham, MA 02043.



### QUILT LOOK-ALIKE

Patchwork pow at pin money prices. To wit, a cotton bedspread in multicolor print based on original designs from yesteryear. Twin, 76" by 108", \$8.98; double, 94" by 108", \$9.98. Draperies, 48" w., 63" l., \$7.98 the set; pillow cover, 21" by 27", \$3.98. Add 95c post. per order. Harriet Carter, Dept. HG4, Plymouth Meeting, PA 19462.



### DELICIOUS PILLOW

Luscious red strawberries, shaded green leaves, white flowers with yellow centers, already worked for you on 14" by 14" canvas. The ivory wool for background and edging, pre-worked design on canvas, linen for backing and directions, \$12.95 plus 65c post. The Stitchery, HG4, Wellesley Hills, MA 02181.

# WATER PLANTS UP TO 8 WEEKS WITH PLANT NURSEMAIDS

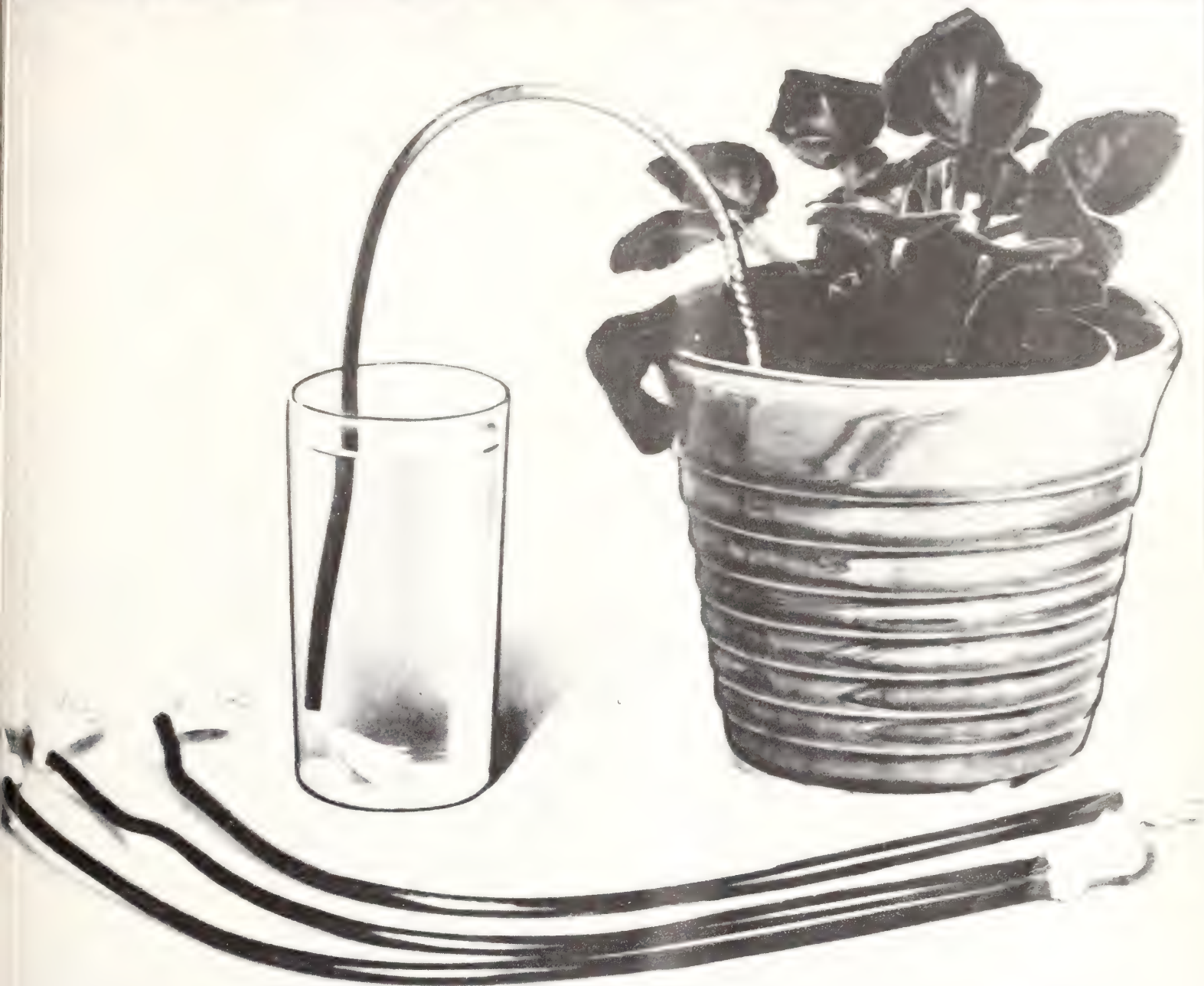

## WATER THIRSTY PLANTS WHILE ON A TRIP

Amazing wicks feed moisture to plants for up to 8 weeks. Merely insert one end of wick in soil, other end in water. Nursemaids feed just the right amount of water. Can be used all year around with all plants. Will not rot or mildew. Set of 4.

**PLANT NURSEMAIDS**  
**\$1.98 + 25c Mailing Each Set**

*California Residents add 5% Sales Tax*

**ALLOW 3-4 WEEKS FOR DELIVERY**

**Anthony Enterprises** Dept. HG-472  
 585 Market St., San Francisco, Calif. 94105

Anthony Enterprises, 585 Market, Dept. HG-472, San Francisco, Ca. 94105

Name \_\_\_\_\_  
 Address \_\_\_\_\_  
 City & State \_\_\_\_\_ Zip \_\_\_\_\_

HOW MANY	ITEM	PRICE EA.	TOTAL
	PLANT NURSEMAIDS SET	\$1.98	

NO STAMPS OR COD's, PLEASE

Total \_\_\_\_\_  
 California residents add 5% Sales Tax \_\_\_\_\_  
 Third Class Mail (3-4 Weeks for Delivery) . . . 25c Each \_\_\_\_\_  
 First Class Mail . . . 45c Each \_\_\_\_\_  
 Air Mail . . . 55c Each \_\_\_\_\_  
 TOTAL AMOUNT ENCLOSED \_\_\_\_\_

SATISFACTION GUARANTEED OR MONEY BACK!



### HUNT'S DISTINCTIVE FURNITURE

Our forty years' experience in manufacturing fine furniture and the direct to you factory prices are two reasons you should see our furniture catalog. Our custom-made furniture is sold exclusively by us. We offer many unique styles in various grades and types of fine fabrics. For further information, send \$1.00 for our furniture catalog and fabric samples. Specify type of fabric and colors you desire (stripes, solids, prints, brocades, damask; cut, antique, crushed and plain velvets, etc.). Satisfaction guaranteed.

*Hunt Galleries, Inc.*

2920 N. Center St. HG4  
Hickory, N. C. 28601

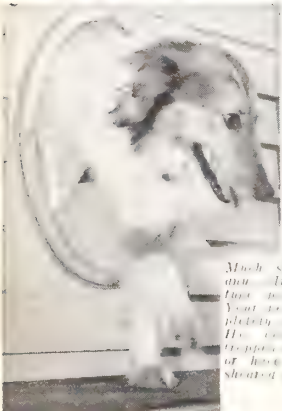

### The SAFE 2-Way PET DOOR

Much safer than any other brand door. Your pet is completely protected. The camera is shielded or has a tail shearer on.

### FlexPort

Why be a doorman for your pet? FlexPort ends scratched doors and whining. Keeps out flies, wind, rain. Gives you and pet complete freedom. Soft plastic triangular close gently and tightly. Easily installed. Send for free folder.

TUREN, Inc., DEPT. HG-4  
2 Cottage Ave.,  
Danvers, Mass. 01923



Rock of Ages. All ages and all times. A great design of the past, now very much a part of today's scene. Walnut, black, white or natural frame. Hand-caned seat and back. \$96. Exp. Chgs. Col. No COD's. Send \$1 for new 56-page catalog.



3140 M St. N.W. (HG) Wash. D.C. 20007

### The Gift for All Seasons



### A Present with a Past

Any season is appropriate to share pride in the name which is a family's heritage. A beautiful gift to give or receive — the authentic Coat of Arms for your family name, in full color on an impressive 10 1/2" x 16" wall plaque. Handsome walnut wood-toned finish, three-dimensional sculptured effect. Only \$27.75. Satisfaction guaranteed or your money refunded in full. (Money back, too, if we can't trace a Coat of Arms for your name. We've found one for over 92% of the names sent to us.)

HALBERTS DEPT. HG-42  
3687 IRA ROAD, BATH, OHIO 44210



### Over 1000 Active, Inactive and Obsolete Sterling Patterns For Immediate Delivery

We will also give a liberal allowance on incomplete sets of old sterling silverware, diamonds and jewelry against the purchase of any new, current pattern of silver.

We specialize in buying for cash your diamonds, silver, jewelry

**JULIUS GOODMAN & SON**  
113 MADISON AVE., P.O. BOX 195  
MEMPHIS, TENN. 38101

### SHOPPING AROUND



### TWISTY KEY RING

Gold finished aircraft cable key ring holds 25 keys and can withstand a pull of 150 pounds. It has no links to loosen, no chain to break. Its intriguing twist-lock opens easily, but stays closed otherwise to rest in pocket or handbag. \$1.29 plus 15c post. Anthony Enterprises, HG4, 585 Market St., San Francisco, CA 94105.



### MAGNIFIER PENDANT

Let's face it, nine out of ten people need reading glasses. But what woman of a certain age wants to dive for same in the theatre or at dinner with him. Saving grace is a magnifier with the look of a precious pendant: handmade petit point and mother-of-pearl set in golden metal. 31" chain. \$6 ppd. Downs, Dept. 1404, Evanston, IL 60204.



### GOOD LOOKING

The great long way to go this year is in a crewel skirt. And natural cotton's just the right setting for muted multi-colored wools in a hand embroidered pattern. Wear this A-line simplicity with turtle-neck sweaters, shirts or blouses. Dry clean only. Waist size 24, 26, 28, 30, 32. \$29.95 ppd. J. Jill Ltd., Dept. HG42, Southfield, MA 01259.



### POLY POOL

Your garden takes on a new look with the addition of a sunken pool. Molded of water-tight polypropylene, it is 8" deep, requires no special plumbing. Just fill it by hose. 3'5" by 2'3" with pot for lily bulbs. To sit by and reflect upon. \$3.98; two for \$7.65. Add 50c post. Free lily bulb. Michigan Bulb, Dept. BP-1478, Grand Rapids, MI 49502.



### CRADLE CHARMER

Shades of the Twenties and rebuilt for modern use, a telephone cradle style comes in pink, blue, gold, black, red, green, yellow, white, beige or ivory. Base is a babied 4 3/4" by 5 3/4", height 5". \$23.95. \$34.95 with buzzer and special dial. Add \$1.50 post. Free catalogue. Grand Com Inc., Dept. HG4, 1152 6th Ave., New York, NY 10036.



**HANDY LABELS** with your name, address and zip code are perfect for use on envelopes, checks, stationery, books, records—anything you want to mark as your own! Have up to four lines of printing in sharp black on fine white gummed paper. Labels are 1 7/8" long and come in pad form in a handy plastic storage box. In packs of 1000. **RF365-6**—Labels . . . 1 pack, ppd., \$1

Write For New Free Gift Catalog!

**Miles Kimball**

171 Bond St., Oshkosh, Wis. 54901

SHOPPING AROUND

TOP TRANQUILIZER

How to relax is the message of this massage delivered by a vibrating pillow. Its wedge shape is a comfort, too, if you want to catch up on reading. Washable cotton cover zips off non-allergic urethane foam. Gold or avocado green \$18.95 incl. batteries plus \$1 post. Swedish Health Products, Dept. HGE-4, 72-13 35th Ave., Flushing, NY 11372.

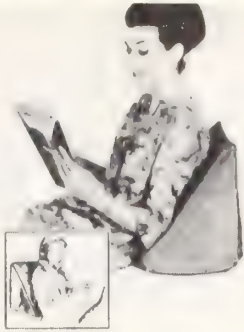

NIGHT SCENE

Every bedside table needs a gleaming crystal carafe and glass for a cool drink during sleepless moments. Perfect for nighttime medication, too. Hand-engraved rose design. 3 3/4" glass fits into 6 1/2" pitcher. \$6.95 complete set plus 50c post. A thoughtful gift for a convalescent friend. Seth & Jed, HG42, Great Barrington, MA 01230.



TIME, FELLAS

Football fans, here's a realistic electric football clock in simulated pigskin. 10" l. and 7 1/2" h. Easy-to-read numerals and red sweep second hand. With adhesive backed team names. Desk model, \$12.95; wall model, \$9.95. Add \$1.25 post. Pegasus, Dept. HG4, 175 Lauman Lane, Hicksville, NY 11801.

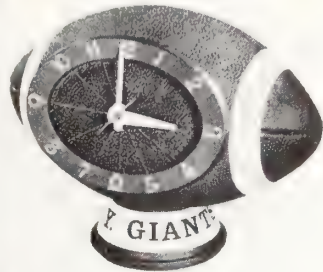

NON-SKID PROTECTION

Flesh-colored foam rubber pads adhere to glass frames. Savvy solution to the annoyance of glasses that slide down on the nose. The pads relieve the pressure of heavy frames on sensitive skin as well. \$1 for 12 pads plus 15c post. Anthony Enterprises, HG4, 585 Market St., San Francisco, CA 94105.



FLYTES FORECAST

Zigzag rubber soled Flytes predict a walking-on-the-clouds feeling. Grain calf with smooth calf; bone/malt; navy/light blue; teal/brown; deep-beige/otter; black/otter; black; white. 2 1/2 to 13, AAAA to EE. 2 1/2 to 10, \$20.95; 10 1/2 to 12, \$21.95; 12 1/2 and 13, \$22.95. Add 75c post. Free catalogue. Solby Bayes, HG4, 45 Winter St., Boston, MA 02108.



CHARMING PRISCILLA RUFFLED CURTAINS!

Give your home the country look with W-I-D-E ruffled cotton tieback curtains. Enjoy old-fashioned charm... plus today's easy care. PRISCILLA CURTAINS, styled like these, adorned windows in the homes of our Colonial ancestors generations ago. But these are made of modern PERMANENT PRESS natural unbleached or white muslin. They're SUPER WIDE... fully 90" to the pair, with extra wide, extra full 6" ruffles. EASY, EASY CARE! Fabric is specially treated so curtains IRON THEMSELVES in the dryer! BONUS FEATURE they're pre-shrunk. Maximum shrinkage only 1%.

45" long \$ 8.50  
54" long \$ 9.00  
63" long \$ 9.50  
72" long \$10.00  
84" long \$10.50  
90" long \$12.00

Add \$1. postage to each order!

Order style "SALEM"

Avoid delay. Specify Natural or White

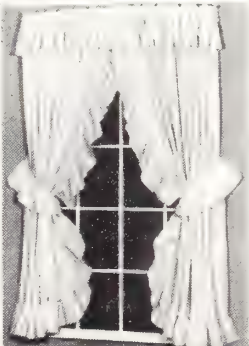

OLD COLONY CURTAINS, HG246, Box 787, Westfield, N.J. 07090  
Money back guarantee. Send check or Money Order. No COD's.  
Delivered in N.J. add 5% sales tax.

A home greenhouse makes you a year-round gardener

The colorful beauty of fresh flowers all year round in your home is a fun hobby when you raise them yourself!

If you like gardening, you don't have to restrict yourself to warm weather. Instead, bring the outdoors into your home for all seasons with your own private greenhouse. Not only is a home greenhouse a fascinating fun center, but an educational experience for the entire family. And what a perfect way to get a headstart on the spring season with advance plantings and cuttings for early crops, both flower and vegetable!

Lord & Burnham is America's leading source for home greenhouses. Prefabricated for easy, inexpensive installation, these all-aluminum structures will add substantial value to your residence as well, and will last a lifetime with little maintenance or upkeep.

Dozens of styles and models in full-size houses to fit every taste and budget from as low as \$495 to \$2,500. Or get started with a window greenhouse from \$135 and up delivered. Send today for free catalog #63.





**Lord & Burnham**  
Irvington-on-Hudson,  
N. Y. 10533

Please send your free, 32-page full color catalog that tells all about home greenhouses, heating, cooling, and construction for every kind of homesite.  
 Check here if only window greenhouse brochure is wanted.

Mr/Mrs \_\_\_\_\_  
Address \_\_\_\_\_  
City/State/ZIP \_\_\_\_\_

In Canada, mail to Lord & Burnham Co., Ltd.,  
St. Catharines, Ont. #63



### STAIRWAY ELEVATOR SAVES YOUR HEART

Your STAIR-GLIDE will be shipped to you within 48 hours. Installs in less than two hours. No special wiring. No marring walls or stairway. Tax deductible when recommended by a physician. GUARANTEED.

Used by thousands: **CARDIAC PATIENTS • ARTHRITIS • POST OPERATIVES • SENIOR CITIZENS • PARALYTICS • RESTRICTED PHYSICAL ACTIVITIES.**

Outdoor model also available.

Write for free brochure  
**AMERICAN STAIR-GLIDE CORP.**  
201 West 80th Terrace, Dept. HG-4  
Kansas City, Missouri 64114

RENTAL-PURCHASE Plan Available

Stop playing HIDE & SEEK with the socks you launder!

## SOCK TUCKER\*

Launders socks in pairs!

Tuck any pair of soiled socks into Sock-Tucker openings and they stay permanently paired thru the entire machine washing and drying process. Yes, stamp out boring sock sorting now!

**SOLD ONLY BY MAIL**

**20 FOR \$3**

Plus 25¢ Postage & Handling

Send check or M. O., no C.O.D.'s  
C. A. GORDON ASSOCIATES  
17 CHURCH ST., DEPT. C 2  
PATERSON, NEW JERSEY 07505

### Cardinal OR Chickadee Switchplates



Beautifully executed in natural colors on white contoured plates to make bird watching an everyday pleasure. You'll love them! Specify Cardinal, Chickadee or BLUEBIRD (not shown).

SINGLE PLATE.....\$3.75 PPD.  
DOUBLE PLATE.....\$4.75 PPD.

Plus Res. and Post. Tax. \*Minimum order \$10.00.  
SEND 25c FOR GIFT CATALOG

**Clymer's of Bucks County**  
Dept. HG4-2, Point Breeze, PA 19380

# TERRIFIC OFFER!

Handsome, hand-blown 12 oz. crystal snifter, with twined stem. Designed for Jas. Hennessy & Co., Cognac, France, and emblazoned with golden arm and axe (Bras D'Or), the Hennessy family crest. Set of four, just \$9.95. Send check or money order to Snifter, Box 516, Cooper Station, NY 10003. NYC res. add 6% tax. NY State res. add 3% tax.



**Hennessy** Because there's a little connoisseur in everyone.

## SHOPPING AROUND

### EYES HAVE IT

Porcelain colleen with the look of the Irish dances twirls on a music box to "When Irish Eyes are Smiling." Sure to steal your heart away, hand-painted music maker's 7" high with shamrock trimmed frock, of course, \$5.99 plus 60c post. Jay Norris Corp., QE50, 25 W. Merrick Rd., Freeport, NY 11520.



### GRANNY CANDY JAR

Colonial Garden remembers the corner grocery store where the likes of this charmer graced the counter tops (plumb full of goodies). Heavy clear glass (two gallon) has polished metal lid, tilted front opening for showing candy, cookies. \$5.95 plus 55c postage. Colonial Garden, HGE-4, 270 W. Merrick Rd., Valley Stream, NY 11582.



### SCROLLED ESPAGÑOL

From Spain a black wrought iron rack in scrolled design shows off cooking tools, potholders. In the bath, it takes mini guest towels. 9½" by 6" rack with five hooks, \$5.95 plus \$1 post. Three fringed potholders in red, olive, mustard, turquoise, pink, orange or black, \$2.45 ppd. Henry R. Smith Studios, Dept. HG42, Box 66, St. Davids, PA 19087.

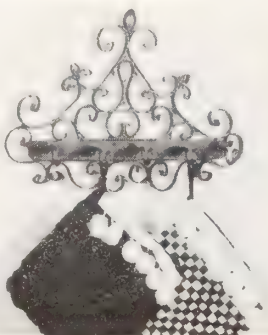

### QUICK TRIM

Handy hair-trimmer does the job professionally in minutes. Made in Sweden, it's a fine quality tool, has an adjustment for regular trim, medium trim or scalp-close. Trims as it combs. Mom can do the job or Dad and young long-hairs operate it easily. \$2.98 plus 15c post. Anthony Enterprises, HG4, 585 Market St., San Francisco, CA 94105.



### LIKE THE REAL THING

Vega is one of the brightest stars shining in the heavens and the Vega man-made gem is pure white brilliance. Each crystalline stone with 58 facets expertly cut and polished. Won't scratch, chip or discolor. \$22 per carat. Free booklet includes styles for men and women on request. Vega Co., HG4, Box 465, Radio City Station, New York, NY 10019.



### GIANT PAPER CLIP



World's largest paper clip holds mail and memos; keeps your desk organized and important papers from going astray. Doubles as a paperweight too. Gold metal clip is an exact replica of the "little one", except it's 8" tall and 2" wide. Makes a conversation piece gift for fellow-workers.

\$1.98 each plus 40c postage.

**FERRY HOUSE**

Dept. G-472, Briarcliff Manor, N.Y. 10510



**Old Fashioned Home Spun Tablecloths**

Loomed by The Mountain Weavers

Loomed in the Appalachian Mountains by mountain weavers, a skill handed down by their forefathers. Real homespun cotton in a host of marvelous sunny colors, these self-fringed tablecloths are reversible for double wear, washable, never touch an iron. In gold, red, blue, olive, brown and Sahara sand.

52" x 52"	\$6.95	14" Sq. Napkins	\$1.95 pr.
52" x 72"	9.95		
62" x 90"	12.95	12" x 18" Place Mats	
62" x 108"	14.95		\$2.95 pr.

72" Round Tablecloth \$15.95

All prices incl. Send 25c for catalog

*Jenifer House*

Dept. G-42

GREAT BARRINGTON, MASS. 01230

**IS YOUR PET one of the MILLION DOGS SUFFERING with DRY, ITCHING SKIN!**



**WHY NOT TREAT ECZEMA NUTRITIONALLY?**  
Correct the cause and relieve the effect!

The combination of our 3 exclusive products: Necessary vitamins to correct the internal deficiencies, safe, non-irritating sore-skin cleanser, and, our valuable ZEMACREME have brought hundreds of letters from grateful pet owners.

- 1 Pure, natural vitamins essential for the restoration of normal skin and coat. 250 Tablets — \$2.00
- 2 Pure, natural, herbal soap-concentrate cleanser — 4 oz. Jar — \$1.95
- 3 ZEMACREME astringent vanishing ointment, rich in protein, soothing and healing oils, yeast, allantoin and B6. 4 oz. Jar — \$3.95

**YOUR PET DEPENDS ON YOU!**

Don't delay . . . Order today.

Creators of Health Products for Pets Since 1951  
**SAVE \$1.00 — Order All Three Items . . . Just Send \$6.90 plus 85c Postage and Handling**  
Florida Residents Add 4% Sales Tax  
Satisfaction Guaranteed or Money Refunded

**I LOVE PETS**

740 N.E. 40th CT., BOX 23878, DEPT. M620  
FORT LAUDERDALE, FLORIDA 33307

Early American Lantern \$35 Town Crier Lantern \$35

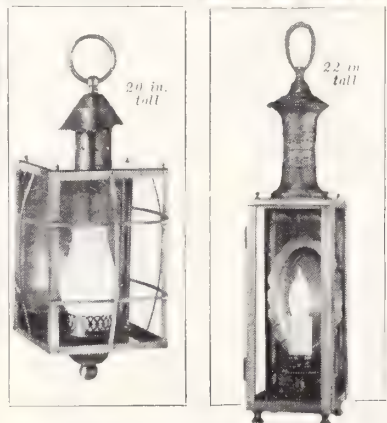

Hand-crafted from solid brass or copper  
**RARE, ANTIQUE LAMP REPRODUCTIONS**

We build these lamps entirely by hand, in the old-fashioned way. The designs are authentic copies of lamps that lighted streets and houses 200 years ago (except, of course, they are electrified). Available as wall fixtures (shown above) or table lamps (\$4 more). Our little factory can't make too many of these; order early. Send \$1.00 for beautiful full color lighting catalog. We'll refund with \$2 on next order.

**THE LAMP CRAFTERS (Dept. G-42)**  
Box 501, Lawrenceville, Ga. 30245

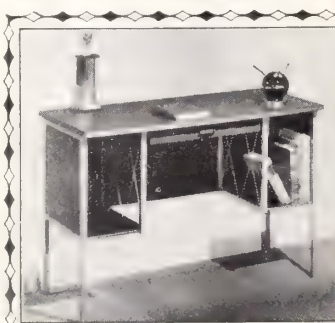

### FAMILY WORK CENTER

High styling compliments any room. Perfect atmosphere for household paper work, study, or menu planning. Sturdy legs and frame of steel, soft gold tone metal blends attractively with walnut finish top. Compartments on both sides and center drawer. 40" long, 18" wide, 27½" high. Satisfaction guaranteed. **\$29.95** plus \$3.00 shipping. Send 25c for gift catalog.

**HART ENTERPRISES**

Dept. G-52, Box 604 Cincinnati, Ohio 45243

# PROTECT EYES FROM GLARE



## ENJOY REAL EYE COMFORT

Now you can enjoy comfortable vision in strong sunlight while playing tennis, sailing, golfing, motoring, or reading on the beach. Adjustable dark green plastic shield slips on your specs in a jiffy. Wear the Sport Visor on regular or sun glasses.

**SPORT VISOR ..... \$1.98 + 20c Mailing Each**

**ALLOW 3-4 WEEKS FOR DELIVERY**

California Residents add 5% Sales Tax

**Anthony Enterprises** Dept. HG-472  
585 Market St., San Francisco, Calif. 94105

Anthony Enterprises, 585 Market, Dept. HG-472, San Francisco, Ca. 94105

Name \_\_\_\_\_

Address \_\_\_\_\_

City & State \_\_\_\_\_ Zip \_\_\_\_\_

How Many	ITEM	Price Ea.	Total
	SPORT VISOR	\$1.98	

NO STAMPS OR COD's, PLEASE Total \_\_\_\_\_

California residents add 5% Sales Tax \_\_\_\_\_

Third Class Mail (3-4 Weeks for Delivery) 20c Each \_\_\_\_\_

First Class Mail 30c Each \_\_\_\_\_

Air Mail 40c Each \_\_\_\_\_

SATISFACTION  
GUARANTEED  
OR MONEY BACK

TOTAL AMOUNT ENCLOSED \_\_\_\_\_

## Mother's Day 1972



A little GIRL presents a bouquet of flowers as a token of love. Her BROTHER plays with mother's ball of yarn. 9" diameter \$35.00.

## Happy Birthday 1972



A little GIRL tenderly snuggles three little lambs as soft and cuddly as she. 8" diameter \$15.00.

## 1972 Wedding Day by Ferrandiz



Beneath a heart-shaped tree, a young couple clasp hands in the form of a heart. On either side a small golden bell. 9" diameter \$35.00.

## Happy Birthday 1972

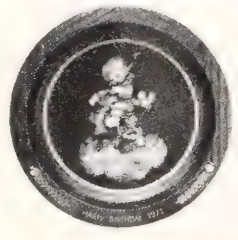

Little BOY musician with his cello while a squirrel and bird join happily. 8" diameter \$15.00.

All plates are 3-dimensional, hand-crafted in lovely colors on OAKWOOD frames. Made after the drawings of Juan Ferrandiz. Gift Catalog \$1.00. Order from

## Hildegard's HG4

597 Farmington Ave.  
Hartford, Conn. 06105



**BAREFOOT BEAUTY.** Glide thru happy days wearing our new see-thru sandals. Terrific with patio pajamas, slacks, shifts, at home fashions. Nylon mesh tops the sandals in SILVER or GOLD with a 2" high heel, leather soles. Sizes 5 thru 10. \$4.95 pair, postpaid. #N1611

**ELIZABETH McCaffrey**  
Dept. HG4  
Northport, New York 11768



## FINAL MONEY SAVING OFFER 10 CUSHION MUMS \$1

ORDER NOW, pay postman when delivered at half our catalog price to get new customers. Normally develop to bushel basket size when mature. Myriads of dazzling flowers each 1 to 2" diameter form Giant Balls of Color. Ass't colors as available, hardy root divisions from nursery grown blooming stock. Order now at half our catalog price. 10 for \$1.00—30 for \$2.50 plus C.O.D. postage. Cash orders add 35c; sent postpaid. Bloom next fall or replaced free.

## Michigan Bulb Co.

Dept. CA-1478  
Grand Rapids, Michigan 49502

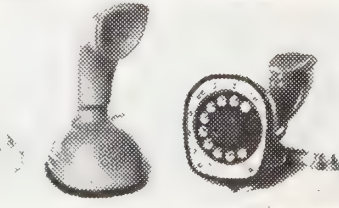

## SWEDISH ERICOFON \$49.95

1 PIECE / 2 POSITIONS  
Styled like a statue, dial in base. Rests in hand, disconnects when standing. Colors: Ivory, green, beige, blue, gray, white, pink, red, turquoise. Add \$1.50 pstg/hdlg. Ready for use.

## MODERN COLOR PHONE



Favored modern style ready for instant use. Decorator colors: Beige, green, red, blue, black, white, ivory, pink, gray, yellow. (Indicate 2nd color choice.)

MAIL \$1 FOR COMPLETE PHONE CATALOG. FULL REFUND WITH FIRST ORDER. Send check or money order for prompt delivery. Please include applicable Sales Tax.

**METROPOLITAN TELETRONICS CORP.**  
Dept. HG4, 35 W. 35th St., New York, N.Y. 10001

## MOTHER'S DAY SPECIAL

### Baby's First Shoes Bronze-Plated in Solid Metal

Only  
**\$3.99**  
a pair



Limited time only! Baby's precious shoes gorgeously plated in SOLID METAL for only \$3.99 pair. Don't confuse this offer of genuine lifetime BRONZE-PLATING with painted imitations. 100% Money-back guarantee. Also all-metal Portrait Stands (shown above), ashtrays, bookends, TV lamps at great savings. Thrillingly beautiful. The perfect Gift for Dad or Grandparents. SEND NO MONEY! Rush name, address, for full details, money-saving certificate, handy mailing sack. Write now!

**AMERICAN BRONZING CO.**  
Box 6504-D5 Bexley, Ohio 43209

## SHOPPING AROUND



## COUNTRY DINING

There's nothing like a groaning board made of butcher block to accompany hearty appetites. 2" thick block on turned wood legs. 30" h. Top: 48" by 24", \$128; by 30", \$137.50; by 36", \$147; 60" by 30", \$149.50; by 36", \$161.50; 72" by 30", \$161.50; by 36", \$175.50. Exp. coll. Catalogue, 50c. J & D Brauner, Inc., HG4, 298 Bowery, NY 10012.



## NICER SLICER

Elegant serving takes half the time with a safe, handy slicer for vegetables, meats, fruits. Adjustable side gauge sets the thickness, sharp metal blade is serrated. Sanitary high-impact plastic with non-skid rubber feet. Base measures 6 1/4" by 5", 2 1/2" high. \$3 plus 50c post. Pegasus, Dept. HG4, 175 Lauman Lane, Hicksville, NY 11801.

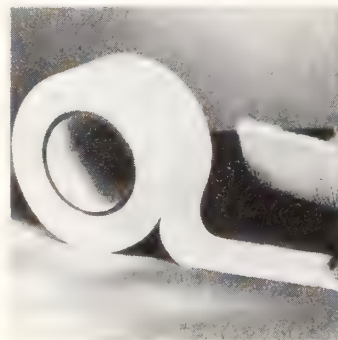

## CARPET TAPE

Double-faced adhesive vinyl tape is ideal for rugs and carpets at the pool, on patios and porches. 1 1/2" wide, it is easy to apply and removable and re-usable. Prevents skids or falls. Water proof to withstand splashing around the pool. A big 12' roll \$1.49 plus 20c post. Anthony Enterprises, HG4, 585 Market St., San Francisco CA 94105.

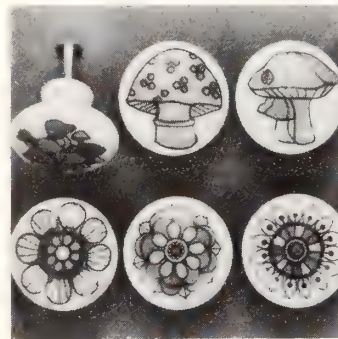

## DRAWER PARTNERS

Decorative put-on—round, white porcelain knobs, the touch unusual for a refinished chest or kitchen cabinets. Each different, each delightful whether you choose the mushroom quartet or the posy group in full color. 1 1/2" dia. Each set of four, \$2.50 ppd. from Artisan Galleries, HG4, 2100 No. Haskell Ave., Dallas, TX 75204.



## POT DOG

Why struggle with a hot pan armed only with unsteady pot holders? Colorful Dachsie double-mitt pot holder surrounds the pot for a sure grip—great for handleless casseroles! A full 27" long, catches those overflow spills when pot goes from stove to table. \$2; two, \$3. Add 25c post. Colonial Studios, Dept. PD-9, 20 Bank St., White Plains, NY 10630.

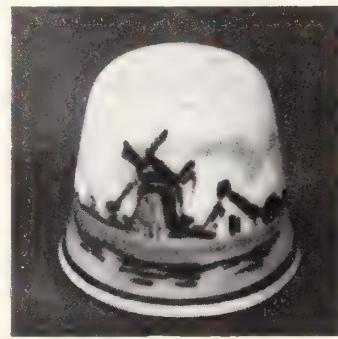

## NIMBLE THIMBLE

Traditional Dutch windmills are hand-painted on a Delft china thimble 3/4" h. The blue of the design is that typical rich, glowing color that is world famous. Skilled needle women and beginners alike appreciate a fine thimble. \$1.50 ea.; two, \$2.75. Add 25c post. Ferry House, HG4, Briarcliff Manor, NY 10510.



**SWING HIGH**

Solid oak swing is just like grandmother's on the side porch in summer. It recalls lemonade, shady maples and hot afternoons. Seat depth 16", 48" wide. Chains are not shown but are included. Ready to finish in paint or stain, \$17.95; add \$2 for natural oak finish. Exp. coll. Marion Travis, HG4, Box 292, Statesville, NC 28677.



**MORNING MEMORY**

Early-rising sportsmen enjoy the six prints by Gough that spell out the fox hunter's day: Rising at 6 A.M., Pleasing Anticipations, A Good Start, Trouble Brewing, Best of Friends Must Part and End of the Run. 11 1/4" by 15"; color on gray. Set of six, \$37.50 plus \$1.50 post. E. Stephen Hein Inc., HG4, Gardenside Plaza, Lexington, KY 40504.

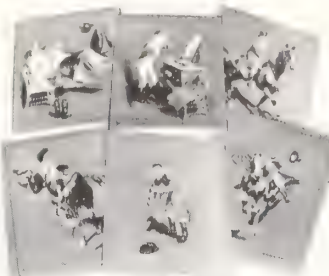

**LITTLE SHOW-OFFS**

Copper and brass kitchen ware replicas have lids that lift, handles that turn—just like the real things! Coffee pot, teapot, grinder, kettle and others stand on wooden 6 1/2" h., 7 1/2" w., 2" d. mellow-stained shelf. To hang or stand, with assortment of miniatures, \$6.98 plus 35c post. The Country Gourmet, G4, 545 Fourth Ave., Mt. Vernon, NY 10550.



**BLUES IN NEEDLEPOINT**

One of Sylvia Sidney's designs in needlepoint is available in kit form to make an 18" by 18" pillow by easily combining four simple stitches. Kit includes canvas for pillow top, Persian yarns in four shades of blues and white, needle, instructions. \$11.95 plus 75c post. The Stitchery, HG4, Wellesley Hills, MA 02181.



**LUCKY LEPRECHAUN**

Legend has it that a person who meets one of those tiny leprechauns in the forest can have him tell of a treasure's hiding place. Whimsical charm is a treasure itself—1/2" h. in sterling silver, \$3; 14k gold, \$17. Ppd. Big color charm and jewelry book, \$1. Charm & Treasure Inc., HG4, 72 Bowery, New York, NY 10013.



**BOSOM BUDDY**

Our grandmas had their own solution to purse snatchers. They stashed their cash by their bosom! You can, too, with this dandy money cache. Snap it to your straps and relax. Plastic lining and fold-over flap keep contents safe and dry. Order #141. \$1.98 plus 20c post. Anthony Enterprises, HG4, 585 Market St., San Francisco, CA 94105.

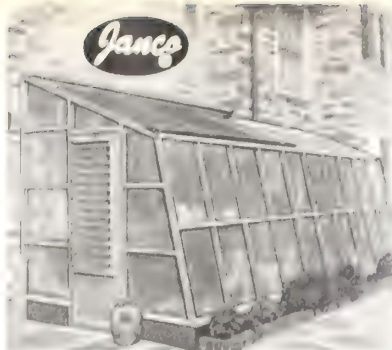

**should you buy a greenhouse?**

For a sensible answer, write for our FREE color catalog

Will a greenhouse add to your property value? Is it easy to maintain? How much sunshine do you need? Find the answers to all your questions in Janco's exciting, colorful catalog—over 100 all-aluminum models to choose from. All parts pre-fit, glass pre-cut for easy assembly.

Dept. Y-4 **J. A. NEARING CO., INC.**  
Box 346, 10788 Tucker Street  
Beltsville, Md. 20705 • 301-937-3300

**QUEEN ANNE LOWBOY DESK**



Use the solid cherry, or solid mahogany lowboy in the dining room, living room, foyer, or as a dressing table in your bedroom. It is beautifully reproduced with three drawers, solid brasses, Queen Anne legs and apron. 38" wide, 20" deep, 29" high.

\$142.50, shipping chgs. coll. No C.O.D.  
Send 50c for catalog of reproductions  
Dept. 969, Box 266, Concord, N. C. 28025

**Ephraim Marsh**

**Don't let it happen to YOUR dog**

**PROTECT - PREVENT**

Keep him healthy, happy, well rested with a **CHAPERONE**

**Flea-Kill Bed**

Sure protection from flea torment. Sanitary foam mattress covered in red plaid washable acrylic, cedar scented. Keeps pet cool in summer, warm in winter, untroubled by fleas year-round. Prevents sore elbows.

Reg. U.S.D.A.

Compact 15x27 in. \$ 5.75  
Regular 28x33 in. \$ 7.98  
King-Size 33x47 in. \$14.79

(all postpaid). FOR CATS order the CAT-NAP-BED 15x27 in. \$5.75 • Super Size 28x33 in. \$7.98.

**FREE** Halfpint Pet Spot Odor Remover splendid purpose cleaner, with Bed orders

**INDOOR CHAPERONE** protects upholstery, rugs, cushions. Pets' sensitive noses get the message: "Keep off!" Humane. Reg. U.S.D.A. Prevent soiling, telltale hairs, doggy odors.  
Giant Aerosol \$1.89; 3 for \$5.  
Money Back Guarantee

**CHAPERONE** Box 1131, Sudbury, Mass. 01776

**WICKER WONDERLAND**

**RATTAN HEADBOARD**



**HANDWOVEN WILLOW OTTOMAN**—Imported from Europe. Manufactured by cutting weary foot or for extra seating. Seat will support a 300 pounder. 24 dia., 13 high. \$12.45 plus \$2.95 postage. Corduroy tufted 13 dia. to fit or seat. \$2.95 (gold, avocado, black or tangerine).

**RATTAN FROG**

A happy looking hand woven wicker frog with a huge appetite for waste paper, soiled clothing, toys or needle work. Both fun and decorative with twinkling green eyes and "Bo Mouth". 19" high, 16" wide. Painted add \$3.00.

**\$15.95**  
plus \$2.00 postage

**WICKER IN HOUSE & GARDEN COLORS**—Professionally spray-painted in Pineapple Yellow, Parrot Green, Spari Blue, Azalea, Bittersweet, Black or White.



**\$9.95**  
plus \$1.00 postage

**TIFFANY LAMP**

Beautifully handwoven of natural rattan. Completely wired with an off switch. 9" h. rattan shade & basket. Shade is 12 dia., 9" h. Up to 100 watt bulb. Painted add \$2.00.

SEND 25c FOR CATALOG  
VISIT OUR WAREHOUSE SHOWROOM

**Fran's Basket House**

89 W. Main St., Dept. 4024, Pinkney, N.J. 07266



**CHIPPENDALE \$79.95**

A new dimension to gracious living. Made of the finest Yugoslavian beech, this attractive solid frame chair will give you pleasure for years to come. Caned seat. Side chair \$69.95. Finished both chairs add \$25. Exp. chgs. Col. No COD 128 page catalog \$1.50.

**ARTISTIC FRAME INT. LTD.**



466 1/2 E. 118th Street, New York, N. Y. 10028



## Kings:

### Classic Majesty

This cherished pattern by Oxford Hall® is faithfully reproduced in glowing stainless imported from Japan. Kings' budget-priced, expanded service for eight is executed in the traditional English manner with the pattern repeated on the back of each piece.

70 piece service for 8 ..... **\$34.99**

Includes 8-5 piece place settings, 8 extra teaspoons, 8 oyster forks, 8 butter spreaders, 1 plain table-spoon, 1 pierced table-spoon, 1 gravy ladle, 1 cold meat fork, 1 butter knife, 1 sugar spoon.

102 piece service for 12..... **\$49.99**



Oyster fork 49¢ Cold Meat Fork \$1.49  
Butter Spreader 49¢ Gravy Ladle \$1.49  
Pierced Tablespoon 99¢ Plain Tablespoon 99¢

Available but not shown  
Demitasse Spoon 49¢ Pierced Teaspoon 49¢  
Berry Spoon \$1.49 Pie Server \$1.49

Your satisfaction guaranteed or your money will be refunded. All shipments prepaid by us.

# fortunoff

P.O. Box 132A, Westbury, New York 11590

## Desert house

Dept. HG-26, Box 11114  
Albuquerque, N.M. 87112

**COPPER BONANZA—**  
It's such fun to wear this intricately wrought solid copper **BRACELET**—\$3.50 and the adjustable wrap round **RING**—\$1.95 with a flirty tassel **NECKLACE**—\$3.50. Postpaid.

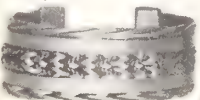

Send for a FREE CATALOG.



## Country Inns and Back Roads

THE ONLY BOOK OF ITS KIND!

Dewy mornings in upland pastures, the sweet flowers of Spring, country breakfasts, grassy roads, glad some birdsongs, robust dinners, refreshing air, snug beds. Featured in N. Y. Times Travel article. Includes 90 operating country inns from Cape Breton to California. Doesn't it sound inviting?

**2.95**

Tarry In Our Book Stall  
**The Berkshire Traveller**  
STOCKBRIDGE, MASS'tts 01262

Box 837



### Chef's Wooden Tools 5 for \$1.59

Fascinating forms and essential utensils—the best chefs wouldn't stir without them! Spoons that get into corners, spoons with holes for mixing dough and slots for draining, paddle-shaped for folding—each different, each with a special use! All natural wood, ranging from 9" to 14" long. Great bridal shower gift!

#6077—Chef's Wooden Tools ....1 Set \$1.59

Please add 35c postage & handling



The Country Gourmet Inc.

Dept. G4, 545 Fourth Avenue  
Mt. Vernon, N. Y. 10550



A Typewriter Desk...  
A Stunning Console

Pat. & Pend.  
U.S. — Canada

### Converts Instantly!

Your Typewriter—Manual or Electric—and Writing materials concealed in a Grand Award winning piece of fine Grand Rapids furniture, designed especially for the home. 21" x 22" x 26½" high.

French or Italian Provincial—Early American—Far Eastern—Contemporary. Spring operated. From 169.95 up. Also same styles for standard typewriters. Matching Files. Write for free Brochure.

**little home office®**  
1588 Fisk Rd. Grand Rapids, Mich. 49506

## SHOPPING AROUND

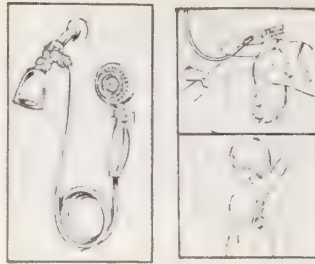

### SHOWER VIBRATOR

Super shower head massages the body via a torrent of water through moving bristles. Bliss! Bristles vibrate a thousand times a minute for invigorating pampering. Switch selector for regular shower. Attaches to any shower head. Complete with wall bracket, \$9.99 plus \$1 post. Jay Norris Corp., Dept. QE52, 25 W. Merrick Rd., Freeport, NY 11520.



### TURN ON THE TULIP

Love this tulip lamp that's right on. Hand woven rattan's painted H & G yellow, green, azalea, bitersweet, blue, black or white. 14" spread, 11" h., 18" chain, hanging hooks. Electrified, dimmer switch. Natural \$15.95; spray painted \$3 extra. Add \$1.50 post. Catalogue, 25c. Fran's Basket House, HG4, 89 W. Main St., Rockaway, NJ 07866.



### GIANT MAGNIFIER

Want to read the stock market quotations and get the entire picture at a glance? Use the page magnifier, a 7" by 10" magnifying sheet. It is great for telephone directory or legal documents and maps. The broad view makes reading fine print easy. \$1.98 plus 20c post. Anthony Enterprises, HG4, 585 Market St., San Francisco, CA 94105.

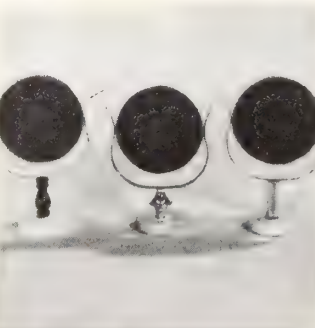

### ABOUT FACE

Double faced mirrors are a must for putting on makeup. These reversible 7" diameter stand up versions have marble bases, choice of fruitwood, fluted brass plate or modern nickel plated column. Each switches to magnifying and back to regular with a flick. Specify base preference. \$8.95 ppd. St. Nicholas Boutique, HG4, Santa Claus, IN 47579.



### RARE SPECIES

Keen on quills? How about a design instead of patchwork? A perfect solution is a washable cotton spread showing off the American Eagle in antique gold and green, Colonial red and blue with a matching no-press dust ruffle. Full, \$33.95; twin, \$31.95. Ppd. Catalogue, 25c. Country Colonial Shop, HG4, Box 91, Southwick, MA 01077.



Bing & Grondahl's 1972

## Mother's Day Plate

Collector's item! Fourth of a series of limited edition porcelain plates in the familiar blue and white underglaze. Front has mare and foal, "Mors Dag 1972," back has "Mother's Day." 6" pierced for proud hanging and display.

8095 1972 Plate .....\$11.50 ppd.  
7377 1971 Plate (with Cats) ..... 11.00 ppd.  
6974 Walnut Holder ..... 3.00 ppd.

Write for FREE catalog of unusual items.

Please, your zip code is required.  
**Downs** DEPT. 1404-E  
EVANSTON, ILL. 60204

# REDUCE WAIST AND SHRINK STOMACH



## SEE RESULTS FROM FIRST DAY

Waist Watchers will feel muscle tighten and see stomach shrink from the first day you use the Waist Wheel. A few rolls back and forth with Waist Wheel from knee position equals 100 sit-ups. Steel-reinforced grip handles. Heavy-duty rubber tires. Instruction Booklet with progress chart included.

**Single Waist Wheel ..... \$3.98 + 80c Mailing**

**Dual Waist Wheel ..... \$5.98 + \$1.00 Mailing**

**ALLOW 3-4 WEEKS FOR DELIVERY**

*California Residents add 5% Sales Tax*

**Anthony Enterprises** Dept. HG-472  
585 Market St., San Francisco, Calif. 94105

Anthony Enterprises, 585 Market, Dept. HG-472, San Francisco, Ca 94105

Name \_\_\_\_\_

Address \_\_\_\_\_

City & State \_\_\_\_\_ Zip \_\_\_\_\_

How Many	Item	Price Ea.	Total
	Single Waist Wheel	\$3.98	
	Dual Waist Wheel	\$5.98	

**NO STAMPS OR COD's, PLEASE**

Total

California residents add 5% Sales Tax \_\_\_\_\_

SATISFACTION  
GUARANTEED  
OR MONEY BACK!

Mailing Charges (refer to each item) \_\_\_\_\_

TOTAL AMOUNT ENCLOSED \_\_\_\_\_

## NEEDLEPOINT WEDDING SAMPLERS



Sampler C 8" x 11"



Sampler D 10" x 12"

Kits contain printed canvas, Persian yarns in warm rich colors, needle and instructions. \$14.50 each.

California residents add 73c tax.

# J. L. T.

P.O. Box 1112-4

Palos Verdes Estates, California

## CREATIVE CREWEL!

EXCLUSIVE DESIGNS. AVAILABLE ONLY FROM CREWEL WORLD!



**VEGETABLE POTPOURRI:** A bright, gay and contemporary interpretation. Kit contains: Stamped natural color fabric, yarns of orange, reds and greens, needles, diagrams and complete instructions. Finished size: 13" x 19". Kit #65VP. \$7.95 plus 80¢ postage.

Send check or money order only. No C.O.D.'s. Pa. residents add 6% sales tax to kit prices.

## Crewel World

BOX 303, DEPT. 41  
HUNTINGDON VALLEY, PA. 19006

Send 50¢ for color brochure. Free with order.



### CREATIVE STITCHERY

Enchanting floral pictures to decorate your home. Each kit includes design stamped on Belgian linen, colorful wool yarn, needle, easy instructions, and 12" x 15" white wood frame. Also available, matching 14" x 14" knife-edge pillow kits complete with backing, piping, and zipper.

Daisies on blue background (shown) .....	\$3.95
Black-eyed Susans on olive .....	\$3.95
Queen Anne's Lace on gold .....	\$3.95
Daisy Pillow Kit .....	\$3.95
Black-eyed Susan Pillow Kit .....	\$3.95
Queen Anne's Lace Pillow Kit .....	\$3.95

PLUS 45¢ POSTAGE & HANDLING  
Pa. Res. Add 6% Sales Tax. Show No. C.O.D.

**VICTORIA GIFTS**

12-H Water St., Bryn Mawr, Pa. 19010



Above: Clipper Ship Cutty Sark: 23" L. x 15" H. Complete kit with carved wood hull, sail materials, all fittings and mounting board. \$19.95 plus 75¢ shipping.

## Ship Models

It's a relaxing hobby to build an historic ship model—and its beauty lends warmth and charm to your home.

Our new fully illustrated 144 page catalog shows over 65 Historic Sailing Ships and Cannons—all available in kit form and some as finished models. Also shown are more than 100 pictures of Ships and Sea; figureheads and decorative marine items by the score.

Send 25¢ for catalog to: **PRESTON'S**  
100-B Main St. Wharf, Greenport, N. Y. 11944

— SATISFACTION OR MONEY BACK —

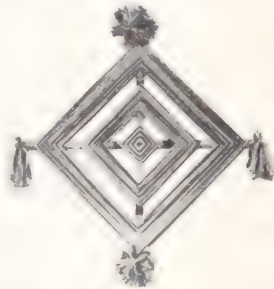

## OJO DE DIOS KIT

Create your own meaningful "Ojo de Dios" (Eye of God) with vivid contrasting yarns and crossed wooden sticks; 169" sq. design achieved by wrapping yarn in diamond pattern. The Ojo has rich Indian history; fascinating symbols of good wishes and hospitality of the Southwest. Kit includes multicolored yarn, 2 18" sticks and complete instructions plus history of the Ojo. \$4.95 plus 35¢ postage.

— Send Check or Money Order to —

**OLIVAS ENTERPRISES**

Dept. B-472, Box 30107

Albuquerque, New Mexico 87110

# SHOPPING AROUND

## HANDICRAFTS AND NEEDLECRAFTS

### STITCH FROM START TO FINISH

Deftly designed kit to make an eyeglass case includes hand-painted imported canvas, needle, Persian yarns, gingham checked lining, instructions for finishing. Strawberry shown completed, frog ready to go. Also mushroom, mouse, owl, bouquet, ladybugs, tulips, snail, daisies, caterpillar. Indicate dominant color. \$9.50 each ppd. Catalogue, \$2. Krick Kits, HG4, 31 No. Brentwood, St. Louis, MO 63105.



### CANDLESTICK LAMP

Stain, paint, antique or découpage this smooth sanded, fully wired 21" lamp with three-way switch, 8' cord. White or beige shantung, oyster or natural burlap shade. \$10.75; \$11.25 W. of Rockies. Ppd. Also available finished. Free color brochure. Baxwood Crafters, Dept. PHG-24, 1171 Commercial Dr., Lexington, KY 40505.



### STANDING ORDER

Even if you're like us and hate to sew, there are the inevitable buttons, hems and socks. To stow the needles, thread, yarn and such, a handsome solid cherry stand that moves about easily. 32" h.; top, 12 3/4" by 12 3/4" with two 3 1/4" deep compartments. Dark Forslund cherry or light buckwheat honey finish. \$55 ppd. Catalogue, \$1.

Carl Forslund, HG4,  
Grand Rapids, MI 49502.

## BUTTERFLY PILLOWS

Like nature's own creatures, each of these butterfly pillows is a different delight. Deft design hand-painted on #14 white mono canvas with multi-pasted Persian yarns. And your monogram may be worked into design! 12" by 8 3/4".

\$21.50 each ppd. The Green Hill, HG4, 20 Pine St., Doylestown, PA 18901.



## PAINT A SCONCE

In H & G colors. Découpage another or stain to match a wooden chest. Sanded smooth colonial period pine sconces with cast iron candle holders, metal hangers. 12" tall. \$3.50; \$5.98 pair. Ppd. Catalogue, \$1. The Wood Works, HG4, 8861 Ladue, St. Louis, MO 63124.

## WORK OF WISDOM

Ten little owls ready to stitch on a knife edge pillow. Kit includes stamped silk/rayon pillow back, crewel wools in yellow, red, pink, turquoise, lavender, green, blue, orange, black; zipper, needle, instructions. 12" by 16". \$5.95 plus 40c post. Stitching Studio, Dept. HG42, 2 Bridge St., Plattsburgh, NY 12901.

## NEEDLEPOINT A FLOWER POT!

Crystal clear lucite cylinders, one inside the other with easy to mount needlepoint in between. Cylinders 4" dia. plus hand-painted canvas, Persian wools (greens, browns or pinks), needles, complete instructions for stitching and

mounting. \$40 ppd. Catalogue, \$2. Haystack, Ltd., HG4, 240 So. Beverly Dr., Beverly Hills, CA 90212.

## EMBROIDERIES



**A PAINTING OF SPRING.** The painting is done with colored threads. Turquoise, Green, Yellow, Orange, Brown, Lavender, White. The canvas is green. The brush is an embroidery needle. And you can paint the painter with nothing but ordinary embroidery stitches, and hang it on a proud wall. Order #0374 13"x20" \$19.95. Send \$2 for 40 page full color catalog.

**skön EMBROIDERIES**  
55 Lambert Lane  
New Rochelle, N.Y.  
10804 Dept. GE 4

## RYA KITS



**NEW 1972 COLLECTION.** We've done it again. Awarded 10 gold medals. Now you do it. One simple stitch makes our pre-started rya hangings, rugs or cushions. Kits imported from Sweden feature lustrous rug wools, easy to follow charts and English instructions. Send \$1 for color catalog.

**skön RUG CRAFT**  
53 Lambert Lane  
New Rochelle, N.Y.  
10804 Dept. HG 4

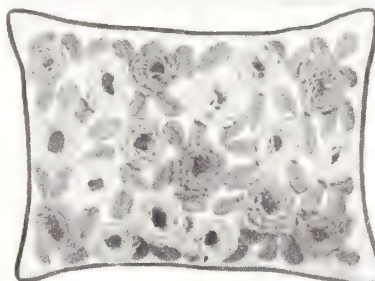

## FLORAL SWIRLS

Create this lovely 12" x 16" knife edge Floral Pillow in soft shades of pink, orange, yellow, lavender, and green on an ecru background. Kit includes stamped pillow top and back, 100% virgin wool crewel yarn, embroidery thread, zipper, crewel needle, piping and easy-to-follow instructions.

\$5.95 plus 40c postage and handling.

*Satisfaction Guaranteed*  
N.Y. State residents add sales tax.

Send for our new catalogue of selected Needlework Kits

**STITCHING STUDIO**  
Dept. HG-42  
2 Bridge Street,  
Plattsburgh,  
N.Y. 12901

## Needlepoint Nibble



Original nibbles in red, white and green. Also available in blue and yellow. Price includes shipping and handling. Add 5% sales tax. Dept. H-2. Also full color catalog of needlepoint contemporary designs — \$2.

**haystack**



## Stitch Elegant Monograms!

Imagine—stunning monograms that really look professional! Personalize dresses, shirts and linens, make gorgeous gifts—all at a fraction of the cost of professional monogramming! Kit contains every letter of the alphabet in four sizes ranging from 1 1/2" to 1 3/4" high and stitches letter-perfect! Fits any low-lift side fastener modern zig-zag machine. Full instructions.

#5265—Monogramming Kit ..... \$9.98

Please add 50c postage & handling

**LILIAN VERNON**  
Dept. G41, 560 S. Third Ave.  
Mt. Vernon, New York 10550

## Missouri Puzzle needlepoint tote



Handsome needlepoint and corduroy bag in authentic early American patchwork pattern. Finish either as a tote or shoulder bag—parts for both included. Kit includes hand painted canvas; finest Persian yarn; needle; bag, lining and interfacing pieces pre-cut and ready for you to finish the bag yourself with our easy to follow illustrated instructions. Inside zipper pocket is pre-sewn Black with tan and rust corduroy with brass and wedgwood. 10"x10"x2". \$23.75 ppd

N.J. residents add 5% sales tax  
*Satisfaction Guaranteed*

... everything here  
**Sassafras House**  
Dept. HG-724  
95 Country Lane, Clifton, N.J. 07013

HOMESPUN HOUSE • HOMESPUN HOUSE

# seamless beauty \$120<sup>\*/SQ. YD.</sup> & UP

FLOOR-TO-CEILING DRAPERIES: "WITHOUT SEAMS"

Now you can drape your home, elegantly, at factory direct prices. 96" to 120" cotton fabrics carry a 7-year guarantee. Many are preshrunk and machine washable, tumble dry, no iron. Save up to 50%. Your choice of custom made-to-measure draperies of "Do-It-Yourself" with no seams to sew or show. Money Back Guarantee. Fabric may also be used for needlepoint, rug hooking, clothes, wall coverings, upholstery, etc. Send 50¢ (\$1 special handling) for brochure and swatches. \*3.33 square yard minimum

**HOMESPUN HOUSE**  
9038 LINDBLADE ST.  
CULVER CITY, CA 90230

SAN DIEGO & SAN FRANCISCO

# SHOPPING AROUND

## HANDICRAFTS AND NEEDLECRAFTS

### MAKE A WINDOW BOX

Super-strong sanded box of unpainted pine, nails together. Three-sided shield lifts for planting, re-painting. Green enamel planter is vented. Rustproof. 6½" high, 9" wide, 26" long, \$8.95; 32½" long, \$9.95; 38½" long, \$10.95. Ppd. Add \$1 each west of Miss. Yield House, HG4, No. Conway, NH 03860.



### NEEDLEPOINT SAMPLER

Primitive look birthday sampler in Americana colors. Antique gold, russet red, soldier blue and hunter's pink. Printed canvas, Persian yarns, needles, instructions. Specify boy or girl. \$14.50 each ppd. J.L.T., Box 1112-2A, Palos Verdes, CA 90274.



### TULIPS AND MORE TULIPS

And each blooming beauty magnificently shaded and hand painted to the stitch on #14 French canvas. A pillow or picture in yellows, oranges, rosy reds, royal purples, magentas accented with white. Finished size 15" by 16½", \$95 plus \$1.50 post. Catalogue, \$1. 2 Needles, Ltd., 1283 Madison Ave., New York NY 10028.



### NEAT IDENTITY

Do your own designing in hats, belts, scarves, bags and shrinks? It pays to promote your own sewing label. Nice finishing touch for handmade gifts, too. Personalized labels in eggshell rayon taffeta, brown and red trim. 15, \$1.25; 45, \$2.25; 60, \$2.75. Ppd. Holiday Gifts, Dept. 304-B, Wheatridge, CO 80033.



### DELIGHTFUL STITCHERY

Two irresistible samplers. Each comes in kit form complete with oyster Belgian linen stamped for cross-stitch, floss in bright colors, 8½" x 16" wood frame in maple or mahogany finish, and easy instructions. Also available, "Stop Talking While I'm Interrupting" and "I May Look Busy, But I'm Confused".

Grandmother Sampler Kit (shown) ..... \$3.50  
Gardener Sampler Kit (shown) ..... \$3.50  
Stop Talking Sampler Kit ..... \$3.50  
Busy But Confused Sampler Kit ..... \$3.50

PLUS 45¢ POSTAGE & HANDLING  
Pa. Res. Add 6% Sales Tax. Sorry No COD's

**VICTORIA GIFTS**  
12-H Water St., Bryn Mawr, Pa. 19010

## FREE

### HERTER'S 1972 CATALOG

The catalog with something for everyone from sportsman to housewife. Diamonds, rings, finest imported silks, cosmetics, sew and stuff animal and doll toys, hand carved walnut furniture and other items, candies, jams, maple syrups, Kenya coffee, wild rice pancake mixes, foods, cookbooks, knives, cookers, grills, dutch ovens, China figurines, crystals, handbag kits, vegetable and flower seeds, from Japan (all hybrid hand pollenized). Hunting, fishing, clothing, camping supplies and much more. Satisfaction guaranteed. Write for your free catalog today. Address: HERTER'S, INC., DEPT. C27, WASECA, MINN. 56093

CUM nr. 73. This Houndstooth Design is available in 6 different Sizes and 3 lengths of Pile. Send \$1.00 for:

## CUM RYA RUG

WALLHANGING AND EMBROIDERY KIT CATALOGS

**TILLALLA INC.** Box 484, Dept. G-4-72  
New York, N.Y. 10021

## OLDE LITANY SAMPLER

Add enjoyment to any room—makes a great gift! Simple cross-stitch. Framed size 8" x 10". Kit includes: design on imported natural linen, DMC embroidery floss to complete, easy instructions. Kit alone \$3.35. Kit and solid wood, hand-rubbed antique gold frame \$10 ppd. Your Complete Satisfaction Guaranteed.

**GREENFIELD DESIGNS**  
Box 144-HG 4, Greenfield, IN 46140

### THE ARTIST'S MIRROR

Simple kit for an interesting display case comes with red velvet lined box, walnut finished gilt-edged frame, glass front, mounting adhesive, instructions. 8" by 10" by 1" deep. \$8.95; 16" by 20" by 1" \$18.95. Add 50c postage. World Arts, HG4, Box 577, Wilmington, CA 90744.

### CARDINALS FAN?

Doesn't love the brilliant red birds? Stitch up six in different poses all perched on black tree with beige background. Cotton-stamped fabric, yarns, needles, instructions, color key. 14" by 20". \$8.95 plus 80c post. Color brochure 50c, free with order.

Crewel World, Dept. B, Box 303, Huntingdon Valley, PA 19006.

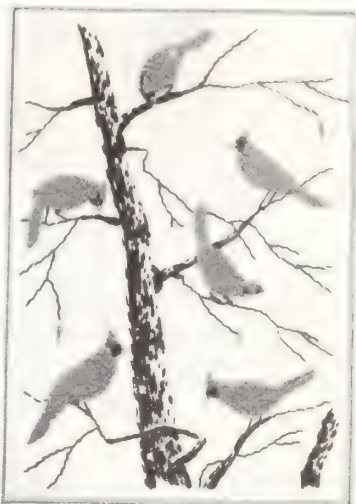

### NEAT FOR NEEDLERS

If stitching strikes your fancy (and who of us isn't working on one such project or another?) this around-the-neck magnifier is marvelous. Leaves hands free! \$5.25 plus 68c postage. Catalogue \$2. The Needlework Studio, HG4, Box 1754, Pompano Beach, FL 33061.

### ANTIQUE SPREAD KIT

Pre-cut solid and print cotton fabrics to make up in "yo-yos" and stitch into an heirloom of the future. Complete kit and instructions for making twin spread or double coverlet. Multi-color with neutral border. \$29.95 plus \$1 post. Kit for 14" by 14" pillow, \$3.95 plus 35c post. Joyce D. Doss, HG4, 1045 Townsend Blvd., Jacksonville, FL 32211.

### PERSONALIZED PATTERNS

Really a file to keep patterns organized, clean and ever ready. Smart binder covered in multi-print vinyl with name engraved on solid brass plate. Print name clearly. Holds 12 patterns in see-through pockets. 7" by 9". \$2.98 plus 35c post. Lillian Vernon, G41, So. 560 Third Ave., Mt. Vernon, NY 10550.

### SPANISH RIDERS

You'll be amazed how simple it is to create the Spanish style of Spanish embroidery. Worked almost entirely in cross-stitch with heavy black wool yarn. It makes a beautiful picture in any room or traditional room. Kit includes design on 34" x 23" heavy linen, needle, thread and directions. Only \$8.95 plus 75c postage.

### DAISY OWL TO STITCH

This colorful owl is a delight to embroider for picture or pillow top. His body is worked in bittersweet and yellow. Yellow daisies are perched on his head and held in his claws and his big black eyes are circled with white flowers. Kit includes design on 15" x 17" natural Belgian linen, crewel yarns, needle and directions. Only \$3.95 plus 35c postage.

Send 25c for Next 3 Issues  
Of Our Art Needlecraft Catalog

### The Stitchery

Dept. HG904, 204 Worcester St.  
Wellesley Hills, Mass. 02181

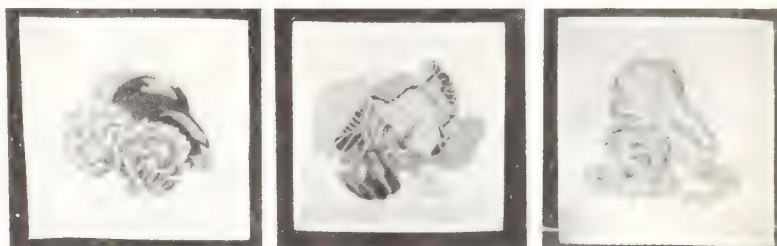

A VEGETABLE GARDEN of pillows (12 X 12) to NEEDLEPOINT on French mono canvas in nature's colors of persian yarns. Eggplant/Artichoke \$41.25 p.p.d.; Cabbage/Pepper/Mushrooms \$46.25 p.p.d.; Summer squash Lettuce/Peas \$41.25 p.p.d. Your choice of background color. Needles & Instructions included. N.Y. residents add sales tax. Catalog \$1.00

2NEEDLES

1283 Madison Ave., N.Y.C. 10028  
212 348-2741

### quilting service

Your choice of 18 different designs at a low price of **\$2.25** per yd. up to 48" wide (46 1/2" coverage)

Widths over 48" wide and hand guided outline quilting also available at addit'l cost.

Just send 25c for illustrated brochure and sample of quilting to:

**ISLIP QUILTING COMPANY** P.O. Box 1011 West Islip, L.I., N.Y.

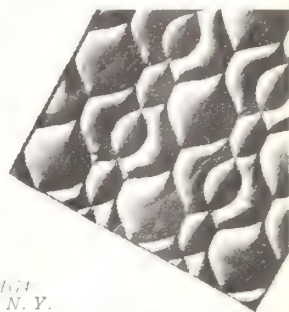

With Glamour's Special Glitter Kit! Put your name or his up in lights. Do something brilliant with rhinestones... each kit contains 144 white stones, 144 backings. Plus "how-to" tips and designs to follow. One kit, \$3. Two kits, \$5. Order plenty. Sparkle plenty.

To GLAMOUR, Department GG -H  
P.O. Box 3562, Grand Central Station  
New York, N.Y. 10017

Please send me \_\_\_\_\_ Glitter Kits: 1 set (144 stones) \$3, 2 sets (288 stones) \$5. I enclose check or money order, made payable to GLAMOUR GLITTER. This includes Federal excise tax, postage and handling. (Sorry, no C.O.D.s.) Money back guarantee.

NAME \_\_\_\_\_ (Please print)

ADDRESS \_\_\_\_\_

CITY \_\_\_\_\_

STATE \_\_\_\_\_ ZIP \_\_\_\_\_

Orders will be accepted only from continental United States. Please allow 4-6 weeks for delivery. Offer expires June 30, 1972

# CURTAIN CHARM

With Ball Fringe On Unbleached Muslin

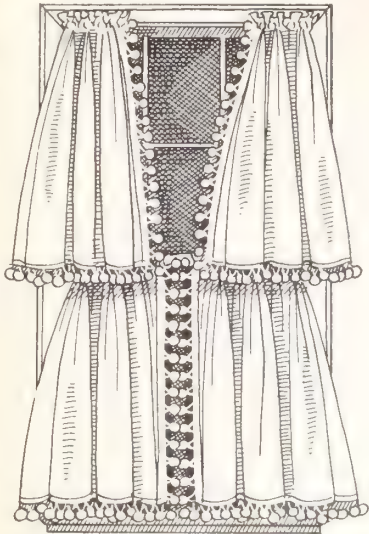

20", 25", 30", 36", 40" long **4.00** pr.  
 2 pairs to window as shown **8.00**  
 45", 54", 63", 72" long **6.00** pr.  
 81", 90" long **7.50** pr.  
 All pairs 80" wide  
**MATCHING VALANCE**  
 9" x 80" **1.75**

*Please add 25c to each order for handling*

For years, New England housewives have made these charming **UNBLEACHED MUSLIN** curtains for every room in the house. **COUNTRY CURTAINS** makes them for you with all the original simplicity, warmth and handmade look. Practical long-wearing, these unusually attractive curtains of old-fashioned muslin with matching color ball fringe retain their crisp appearance with a minimum of care. Also available in bleached white muslin for \$1 more per pair. Valance .50 more.

Mass. residents add 3% sales tax.

*Satisfaction guaranteed. Check or money order. No C.O.D.'s please. Write for brochure showing full line of curtains in many styles and fabrics.*

**At the Red Lion Inn**  
**STOCKBRIDGE, MASS. 01262 Dept. 45**

**COUNTRY CURTAINS**

# SHOPPING AROUND

## COASTER CADDY



Everyone needs coasters! And what a neat idea for toting to the party scene and storing thereafter. 5" by 3 3/4" walnut-finished wood chest holds eight coasters with pullout knobs. Handle is antiqued brass. \$5.50 the set plus 75c post. Free catalogue. Gram's of Florida, HG4, 3273 No. Dixie Hwy., Ft. Lauderdale, FL 33308.

## THE ANYTHING CHEST

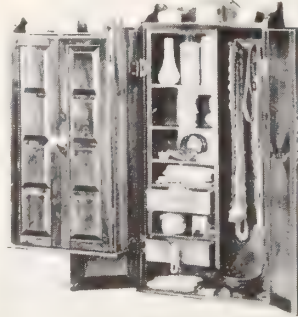

Accessories are all in today's fashion world. To cope with them in quantity, this ladies' valet. For belts, jewelry, scarves, purses, a pine cabinet with magnetic latch doors, honeytone pine or antique pine finish, hooks, drawers, pegs, hideaways. 34" h., 17 1/2" w., 5" d. \$42.95; kit, \$32.95. Ppd. Add \$1 W. of Miss. Yield House, HG4, No. Conway, NH 03860.

## STRAIGHT AND STRONG

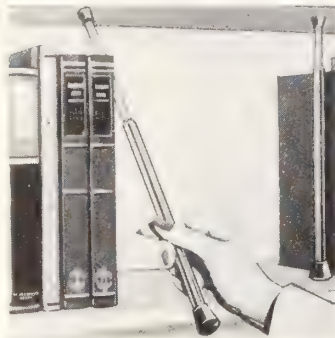

Spring post bookends keep bookshelves neat and orderly. Gold anodized aluminum encases a steel tension spring. Poles fit shelves from 9 1/2" to 13 1/2" in height and are slim enough to be quite unobtrusive. Great for big art volumes. \$1.49 a pair plus 25c post. Anthony Enterprises, HG4, 585 Market St., San Francisco, CA 94105.

## SOUND APPROACH



Remember phonics lessons—learning to see sounds? The Sound Way to Easy Reading teaches your child the way we were taught. In about two weeks pupils read 300 new words. With the complete course a student can acquire up to a full grade's skill through charts and records. Free two-week trial. Bremner-Davis, HG4, Wilmette, IL 60091.

## FLIP FLOPS



Usually the song with the wrong theme never makes it, but here at last is good news in flops—a collection on LP stereo nets you 15 biggies in non-hits sure to bring on laughs. Recorded by Crown City Four and The Characters, it's \$4.95 plus 75c post. West-Berg Enterprises, HG4, Box 4749, Colorado Springs, CO 80909.

## POSIED PROTECTION



Gay quilted plastic covers keep kitchen appliances free from dust and grease that harm mechanisms. Gay blue and green flowers on white. Can opener cover, 9 1/2" by 7 1/4" by 4 3/4"; blender, 14 1/2" h., 13" w.; toaster, 8 1/2" by 11 1/2" by 5 1/4". Clean with damp cloth. \$1 ea. ppd. Walter Drake, HG96 Drake Bldg., Colorado Springs, CO 80901.



## SEWING IS OBSOLETE FOR MENDING!

Repairs made with **TEXATIV** [The Invisible Mender] are as undetectable as re-weaving, at a fraction of the cost! Marvelous for hemming, patching, mending and general repairs on cloth fabrics. Repairs cigarette burns, moth holes and worn spots... inexpensively, quickly, easily! Just shake on the powdered adhesive, cover with parchment & iron. Garment is ready to wear in just 30 minutes! Repairs stand fast through washing, boiling or dry cleaning. Kit includes 1/2 oz. container of powder & 24 sheets of parchment paper. \$2.98 plus 50¢ P&H.

Ill. Res. add 5% tax. Gift Catalog 25¢  
**HOUSE OF MINNELL** Dept. 542A  
 Deerpath Road, Batavia, Ill. 60510



## WAKE UP TO FRESH COFFEE

**COFFEE STARTER** will have your coffee ready for you when you wake up in the morning. Put water & coffee in pot night before, plug cord into starter & plug starter into outlet, set time. **PRESTO!** Next morning your coffee is ready when you roll out of bed. Next best to having someone wait on you. You'll love being so spoiled!

**\$6.98** 2 for **\$13.85**

Plus 50c postage & handling

*No C.O.D.'s please*



Dept. G-472  
 P.O. Box 585  
 Skokie, Ill. 60076

## COMFORT-CONTOURED HAPPY BACK!

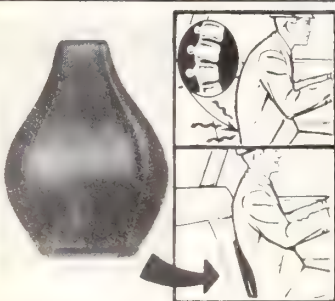

**SCIENTIFIC LOWER BACK SUPPORT HELPS YOU STAY FRESH WHETHER YOU DRIVE 5 MINUTES OR 5 HOURS!**

Forget aches and strains that spoil long-distance motoring—leave you exhausted! Famous "Happy Back", designed by a doctor, is orthopedically contoured to correct poor driving posture by giving you truly firm support! For TV viewing, reading, too! Of molded urethane foam upholstered in crackproof vinyl. 13x21 1/2".  
 Happy Back: 63396 Blue. 63586 Green. 63776 White. 63446 Chestnut Brown. 63636 Wine. Each, 2.98; SAVE! 2/5.50

**BRECK'S OF BOSTON**  
 OUR 150th YEAR

58 BRECK BLDG., BOSTON, MASS. 02210



**Rococo CONSOLE SET** **\$3.98**  
 Add 85c Postage

A stunning set for center hall, living room or dining room! Magnificent provincial styling in antique gold finish. Mirror 14" x 9 1/2", shelf 10" x 7". An exceptional value!

**MONEY BACK IF NOT DELIGHTED**

**Harriet Carter** Dept. HG-472  
 Plymouth Meeting, Pa. 19462



SHOPPING AROUND

HOP TO IT!

And order this rabbit charm post-haste. Canny carrot-fan sports a snappy stance, big bow tie, even bigger ears. 3/4" high in sterling silver at \$3. Or for that special bunny in your life, we suggest 14k gold, \$17. Ppd. Big color catalogue with hundreds of charms and bracelets, \$1. Charm & Treasure, HG4, 72 Bowery, New York, NY 10013.



BLOUSE COUNTRY

South of the border stuff goes great with pants, jumpers, even over a bikini. Acapulco wedding blouse is white 100% dacron with multi-colored embroidery, full sleeves and a buttoned cuff, side-slit hem. Terrific take-along on your spring holiday! Sizes 30-42. \$13.50 plus 50c post. Vicki Wayne, 600-H4A, So. Country Club Rd., Tucson, AZ 85716.



GROOM THE BATH

No need to have ugly cracks and openings around tub, sink or basin marring the beauty of your bathroom. Seal them up with self-sticking tape. Merely press tape on clean, dry surface and the job is done. 11 foot roll, \$1.98 plus 35c postage. Order from Anthony Enterprises, HG4, 585 Market St., San Francisco, CA 94105.



LIFT OFF

For the female who has unwanted hair on her face, arms and legs, we propose Perma Tweez. Easy as rolling off a log, battery operated device removes the stuff professionally and permanently, does not puncture or irritate skin. \$16.95 ppd. General Medical Co., HGE-30, 5701 W. Adams Blvd., Los Angeles, CA 90016.



BENGAL BEAUTY

Nature translated to paper with a richly-colored Bengal tiger mural. A big 22" by 28", it adds drama with super size and real life-like detail. Surprise a hunter and/or young adventurer friend with a giant jungle rajah mural. And it's just \$1 plus 25c post. Colonial Studios, Dept. TPE-22, 20 Bank St., White Plains, NY 10630.



BOUQUETS OF LIGHT

Hand-cut crystal showered with prisms gives a soft diffused light on dining room buffet or the ends of a mantel. The light bulb is almost concealed by the crystal flower-like drops. 16 1/2" high, 9" diameter. \$29.95 a pair. Exp. coll. Perfect 15th wedding anniversary remembrance! Luigi Crystal, HG4, 7332 Frankford Ave., Philadelphia, PA 19136.



THE BUTCHER BLOCK

RECTANGULAR DINING TABLE. Genuine Butcher Block, 2" thick on turned wood pedestal bases. 29 1/2" high. 60" x 30", \$161.00. 60" x 36", \$173.50. 72" x 30" \$173.50. 72" x 36", \$188.00.



Check or money order. No COD's. Exp. Chgs. Col. NYC 7% tax. N.Y. and Illinois residents, add your tax. 52-page catalog, 50¢.



CIRCULAR DINING TABLE. Genuine Butcher Block, 2" thick on turned wood pedestal base. 29 1/2" high. 36" diameter, \$115.90. 42" diameter, \$145.00. 48" diameter, \$178.00. 54" diam., \$277.50. 60" diam., \$310.00.

J&D THE PEOPLE WHO MADE THE BUTCHER BLOCK FAMOUS. Brauner

NEW YORK: 298 Bowery, New York, N.Y. 10012 (212) 477-2830  
CHICAGO: 1331 So. Michigan Ave., Chicago, Ill. 60605 (312) 922-5981

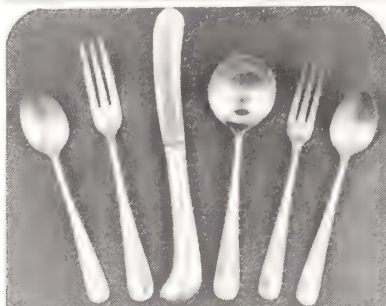

Pistol-Handled Stainless in an heirloom tradition

An exact replica of a famous old sterling pattern, with graceful pistol hollow handled knives, 3 tined forks and rattailed spoons. In heavy hand-forged (these are not stamped) satin finished stainless. Service for eight includes 8 dinner forks, 8 dinner knives, 8 salad forks, 5 soup spoons, 16 teaspoons, plus 2 serving spoons.  
50-piece service for 8 ..... \$29.95  
75-piece service for 12 ..... 44.95  
Steak Set, 8-piece pistol handles (not shown).  
Gift boxed, \$16.95  
OPEN STOCK AVAILABLE  
Economy Set, stamped, not forged.  
50-piece service for 8 ..... \$19.95  
75-piece service for 12 ..... 29.75  
ALL POSTPAID BY US  
S.E.H. and J.E.D.  
Dept. HG-42, Great Barrington, Mass. 01230

MAGNADOR



the proven two way pet door

PETS LIKE IT! PETS USE IT!  
Britain's most famous pet door...  
Given to Orders and Inquiries

plaza enterprises 18.95 POST PAID  
P.O. Box 411-HGG, Laguna Hills, Illinois 60466  
ENGLISH "WALLCOTT" CAT DOOR 10.95 PP.

FROM ANTWERP BELGIUM

the DIAMOND for you

Now buy a Diamond at better than wholesale prices from a leading first source firm located at the Diamond center of the world. Finest quality Diamonds at tremendous savings to you. Buy a Diamond for someone you love, gifts, investment or personal use! Write for free brochure and pricelist.

INTERNATIONAL DIAMOND SALES

diamond bourse, 78, pelikaanstraat 2000 antwerp-belgium

ALL DIAMONDS SOLD WITH FULL MONEY BACK GUARANTEE

DANISH STYLE FULL SIZE LOUNGE CHAIR

European imported solid hardwood frame, with mitre finish, with authentic, original Danish style. 28 1/2" wide, 29" high. Flow of grain, urethane foam seat cushion, 22" x 22" x 1 1/2" back cushion, 17 1/2" x 22". At this price, you choose of a variety of fabrics and colors. Blue or tan. Or, you can choose of the fabric. Your fabric cushion, upholstered, covered, or reversible.

Shipped unassembled, easily set up in 10 minutes. ONLY \$27.50

GENADA IMPORTS  
Dept. F4, P.O. Box 201, Laguna Hills, Ill. 60466  
N.J. Residents add

DECORATORS:  
PLEASE NOTE!

# SALE

## Floor Candle Holder

Reg. \$9.95

Now **\$5.95**  
Add 95c Postage

TALL SHOW PIECE  
of WROUGHT IRON  
in SPANISH MOTIF

This is an important piece that will add Mediterranean flavor to your living room, dining room or family room as it graces a fireplace, or have two flanking a door or entrance hall. Perfect for patio dining. Black heavy wrought iron, height will adjust from 41" to 49" for your own desired effect. 7" x 7" base and a 9" high globe

MONEY BACK IF  
NOT DELIGHTED

Harriet Carter



Dept. HG-472  
Plymouth Meeting  
Penna. 19462

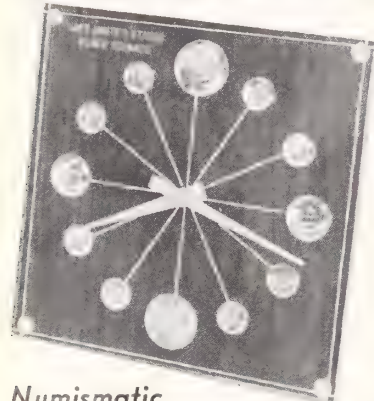

## Numismatic COIN CLOCK

A sensation today, an heirloom tomorrow, this clock depicts the passing of the silver era in our nation's history... a turning point in our economy. Uniquely designed to show all three of our last silver coins, it is the only clock that truly says, "a quarter past the hour" "half past" "a quarter to the hour". Battery operated \$39.95 —for table desk or wall. Walnut grain finish. 7 1/2" x 7 1/2"

Please Add 95c Postage



SEND 25c FOR GIFT CATALOG  
Dept. HG4-2, 1141 Connecticut Ave., N.W. Washington, D.C. 20036

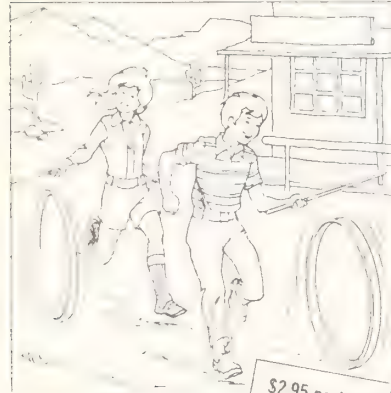

## HOOP-GO™

A PRODUCT FROM THE OLD WEST  
In days of old, when boys were boys, a hoop and a stick were favorite toys. Hoop-Go™ provides hours of fun and exercise for the whole family. Make a contest for longest runs, most circles made, obstacle courses, etc. 14" dia., durable steel hoop in red enamel, unique 26" steel stick with handle-grip. \$2.95, 2 for \$5.25 postpaid.

The Wagon and Coach  
Dept. 4-G, 3625 S. Blake Chicago, Ill. 60609

## Air Refresher . . .



magically refreshes every room!

Just fill the decorative, PERM-A-SCENT wall vase with Edco fragrance and a delightful, delicate fragrance replaces all stale odors and mustiness! ONE FILLING LASTS SEVERAL WEEKS. Use in living room, bedroom, nursery, closets, bathroom, basement, recreation room, kitchen, etc. Ribbed or floral vase plus bottle of liquid of "out-of-doors" BLUE SPRUCE or "spicy" TREFLE.

REFILLS AVAILABLE Satisfaction guaranteed Brochure Available \$2.95 ppd.

EDCO FRAGRANCE Dept. HG-48  
17-30 166 ST., WHITESTONE, N.Y. 11357



## SUPER-WOK with stand and dome lid \$3.98

The fabulous Chinese Wok—now better than ever! Deep dome lid assures proper saute-and-steam method for delectable dishes—the stand holds pan steady and secure, guarantees even heat. Authentic centuries-old design is the secret of cooking mouth-watering Oriental delights at home—AND the secret of low-calorie results, because you use mere drops of oil or water. 12" steel pan, recipes included.

#6389 Super-Wok .....\$3.98

Please add 75c post. & h/dlg.

"THE PLEASURES OF CHINESE COOKERY"  
By Grace Zia Chu—a treasure trove of healthful, tasty, budget-wise dishes. 192 fabulous pages. #6387 \$1.45

The Country Gourmet Inc.  
Dept. G4, 545 Fourth Ave., Mt. Vernon, N. Y. 10550

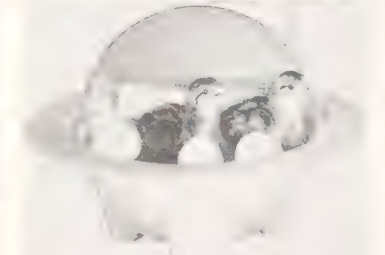

## SEE MIRACLE OF BIRTH

\$4.98 POST PAID WITH SIX QUAIL EGGS (\$3.25 Without Eggs)

You get the new clear plastic dome CHICK-BATOR with 6 Bobwhite Quail Eggs (available year-round) and Egg Hatcher's Guide Book. Complete—nothing else to buy. Send check or Money Order today. Send 25¢ for catalogue of larger models for home, classroom and display. Also quail breeding equipment and how to produce and sell quail year-round.

G.O.F. MFG. CO., DEPT. CG  
BOX 8152, SAVANNAH, GA. 31402

## SHOPPING AROUND



CERTAIN CURTAIN CHIC  
Neat and trim window dressing! Top quality white bleached muslin tieback curtains with 4 1/2" ruffle offer appealing coverage. Preshrunk, washable, 84" wide per pair. Lengths: 45", 54", 63" and 72", \$8.75 per pair; lengths: 81" and 90"; \$9.75 per pair. Add 75c postage per order. Country Curtains, HG4, Stockbridge, MA 01262.



ANKLES AWAY  
Sandal your way through spring the Italian style. These imported shoes connect ankle strap comfort with the open air approach, come in white leather, dusty blue or earth brown suede. Sizes 9 to 13, narrow and medium. \$18 ppd. Also free 64-page catalogue of shoe designs. Shoecraft, Inc., HG4, 603 Fifth Ave., New York, NY 10017.



FROZEN FOOD LABELS  
No more by guess and by golly as you get frostbitten fingers searching through your freezer. Stick on these labels that need no moistening—peel up, press on. Space to write kind of food, weight in pounds and ounces and date. 2" by 1 1/4". 100, \$1; 200, \$1.75; 400, \$3. Add 15c postage. Handy Labels, HG4, Box 2667, Culver City, CA 90231.



NO MORE SUDS  
In the eyes, that is? Foam sponge shower goggles with clear plastic lenses permit shower takers to watch while eyes are protected from both water and soap. A self-adjusting elastic strap secures goggles so one size fits all comfortably. \$1 plus 15c post. Anthony Enterprises, HG4, 585 Market St., San Francisco, CA 94105.

## WORTH LOOKING INTO . . . . .

Selling your particular product or service by mail.

Advertising your area's shops and services in a special section.

Interested? Write to us for complete information on how you can sell and promote profitably in House & Garden's Shopping Around Section. . . . America's largest shopping-by-mail-center.

## HOUSE & GARDEN SHOPPING AROUND

420 Lexington Avenue, New York, N. Y. 10017

SHOPPING AROUND

LADY'S ROCKER

A most feminine mahogany reproduction is a copy of a Victorian original called Aunt Jodie's sewing rocker. The detailing is hand carved; the spring seat a comfort feature. 18 3/4" w., 35" h., 29 1/2" overall depth, \$82.95. Exp. coll. A selection of samples plus catalogue of Victorian furniture, \$1. Magnolia Hall, HG4, 726 An dover Dr., Atlanta, GA 30327.



SPANISH MOOD

Hammered sconces and candle-light give the festive look of Andalusia in her gayest mood. The sconces hold three candles each and are cast aluminum finished in matte black with the effect of wrought iron. 23" h., 13" w. Pair, \$16.95 plus 95c post. Creative House, HG4, 221 West 9th St., Kansas City, MO 64105.



MAGIC EYE

Screw magic eye into any standard outdoor socket and it turns on light at dusk and off at daybreak. It is weather-resistant and guaranteed. Great protection for summer vacationers, late home-comers, those who live alone. A lighted porch helps prevent burglary. \$5.98; two, \$11.85. Ppd. Collier's, GE472, Box 585, Skokie, IL 60076.



BANK TELLER

Wonder where the money went? Cope more successfully this year by reading "Don't Bank on It." Boon of a "bank book" tells legal ways to earn higher interest by canny deposit and withdrawal techniques—up to 13 1/2%! Also describes inside story of bank procedures. \$8.98 ppd. Jay Norris Corp., Dept. QE57, 25 W. Merrick Rd., Freeport, NY 11520.



PERFECT PAIR

There is no nicer way to preserve baby's first shoes! Bronze plated in solid metal to last forever. Also portrait stands (shown), book-ends, TV lamps. Send for full details, money saving certificate, and handy mailing sack. A lasting gift for grandparents. \$3.99 pr., ppd. American Bronzing Co., HG4, Box 6504, Bexley, OH 43209.



SPARKLING SPRAY MIST

Crystal chandeliers, sconces and candelabra come bright and clear after a spray shower of silicone mist from an easy-to-handle 7 oz. can. No need to wipe; just let dry naturally. Don't dismantle crystal to achieve blazing beauty. \$1.98 plus 35c post. Anthony Enterprises, HG4, 585 Market St., San Francisco, CA 94105.



A PORTFOLIO OF EIGHT  
**Picasso Reproductions**

MAGNIFICENT FULL-COLOR  
HAND SILK-SCREENED SERIGRAPHS

THE PORTFOLIO INCLUDES:

- Les Fleurs en Main*
- Portrait of Olga*
- Dove with Flowers*
- La Ronde*
- Portrait of Sylvette*
- The Pussycat*
- Homage to the Sun*
- Girl in the Mirror*

portfolio of Matisse and Klee

NAME \_\_\_\_\_  
ADDRESS \_\_\_\_\_  
CITY \_\_\_\_\_  
STATE \_\_\_\_\_  
ZIP \_\_\_\_\_  
PHONE \_\_\_\_\_  
I am interested in receiving your portfolio of Matisse and Klee reproductions. Please send me a copy and postage and handling for total of \_\_\_\_\_.

**patio cart**

a bright frame  
with chrome casters  
**\$49.95**



24" x 24" x 27"

The Patio Cart was designed with high fashion and versatility in mind. Its modern styling subtly enhances any area and any decor. The four chrome casters allow effortless movement for limitless year-round use.

One of many units employing the Fast-cube™ assembly system including: etageres, nesting tables, chairs and tables. Shipping charges collect.

for free catalog write:  
**DCA HOME FURNISHINGS**  
4865 Stenton Ave., Phila., Pa. 19144

*Princess  
Color Phone*



Original Princess and Starlight phones in white, beige, pink, blue, green and ivory (give second choice). Fitted with standard cord and plug for instant use.

A limited quantity available at a spe- **Only \$19.95** each  
cial price.

(Shpg. chge. 1.50)

If ringer is needed add 10.00

SEND FOR FREE CATALOG

**Grand Com Inc.**

Dept. HG4  
1152 6th Ave. N.Y. 10036

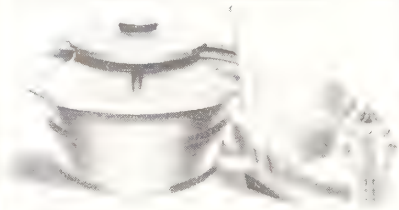

**DOG WASTE  
GONE with  
DOGGIE  
DOOLEY**

W  
A  
S  
T  
E

DOGGIE DOOLEY® the original heavy plastic doggie septic tank keeps yard clean, sanitary. Shovel waste of from 1 to 3 dogs into unit, and safe, non-poisonous enzymes and automatic harmless bacteria action liquefies pet stools for ground absorption. 17 1/2" x 11 1/2" complete with foot-operated lid, clean-up shovel, 6 oz. of enzymes (full 6 mo. supply) with mini-fireplug enzyme holder, and enzyme & moisture retaining innerliner for faster action. \$9.95 plus \$1.00 postage. Extra 12 mos. enzymes \$3.95 plus 60¢ postage. Manufactured by **HURON PRODUCTS CO.** Dept. HG4, 555 Moore Ave., Bellevue, Ohio 44811

**THE DIAMOND OF YOUR DREAMS**  
at a price he can afford



Buy Diamond Jewelry direct from one of America's well known diamond cutters. Pay only actual market price. We refund all monies unless your own appraisal shows value 1/4 to 1/2 higher.  
Over 5,000 styles \$100 to \$100,000

Send for **FREE 92-PAGE CATALOG.**  
**EMPIRE DIAMOND CORP.,** Dept. 12  
Empire State Bldg., New York, N. Y. 10001

NAME \_\_\_\_\_  
ADDRESS \_\_\_\_\_

# Pfaelzer prime.

A cut above the rest and you'll know it.

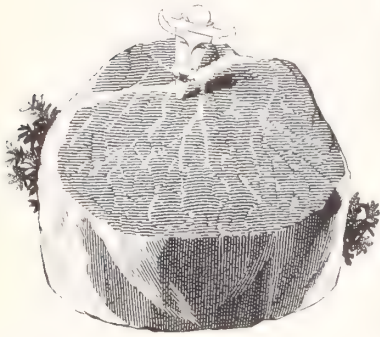

If you don't agree this is the finest steak you've ever tasted, your money back. These are Pfaelzer's guaranteed prime filet mignon cut from the tenderest part of the tenderloin, carefully aged and shipped prepaid to you in dry ice. Taste what you've been missing. Order today.

**8 prime filet mignon, 6 oz. each, 1 1/4" thick, \$27.00.**  
(Order No. 30406. Check or money order.)  
Send for free catalog. Over 200 mouth-watering selections.

**pfaelzer brothers**

Dept. LD2, 4501 W. District Blvd.,  
Chicago, Ill. 60632



### LIFE LONG ID TAG FOR PETS

Don't worry about your dog or cat getting lost. This Identification Tag has all the necessary information for his safe return — pet's name, your name, address and phone number — all embossed free. Lifetime polished stainless steel, complete with collar hook. **\$1.00** ppd. Your order will be sent by **FAST FIRST CLASS MAIL** at no extra charge!

**WEST-BERG ENTERPRISES, LTD.**  
Dept. 204, 2842 E. Serendipity Cr.  
Colorado Springs, Colorado 80917

# BLOW YOURSELF UP

TO POSTER SIZE

Friends, relatives, babies, pet and cars, all make great giant Photo Posters. A great gift or gag idea. Ideal room decoration... Perfect for parties. Send any b&w or color photo, polaroid print, cartoon or magazine photo. Better originals produce better posters. Giant b&w poster mailed in tube.



**2 FT. x 3 FT. \$2.95**

1 1/2 x 2 Ft. \$2.50 • 3 x 4 Ft. \$6.95

**RUSH SERVICE** orders shipped in 1 day by first class mail. Add \$2 per poster ordered

**NEW Posters from ANY SLIDE OR NEGATIVE.** Add \$1.00 per poster

Your original returned unamaged. Add 50c for postage and handling for EACH item ordered. N.Y. residents add sales tax. Send check, cash or M.O. (No C.O.D.) to:

**PHOTO POSTER INC.**

Dept. HG472, 210 E 23 St., N.Y. 10010

**TALL CATS**



### Send Today for FREE 64 page Shoe Booklet H

See how easy it is to be fitted Direct via Mail in Shoecraft Famed Fifth Avenue Shoes. Great values now at Low Money Saving Prices.

**NO RISK TO YOU!**

Satisfaction Guaranteed or Your Money Back.

**SAVE MORE MONEY!**

No Extra Charge for Any Sizes 9 to 13

**LISSETTA \$17.00**

Italy's woven wonder... full of open air. Boldly buckled and heeled with a flare. It's a Neo-Classic design in white or chestnut leather; dusty pink or rust suede.

**SHOECRAFT** 603 FIFTH AVE. NEW YORK 10017

*not inflated*

## SPOT REDUCE

**NOT PLASTIC.**

100% Stretch-material. Spot Reduce with a "Suauc Girdle". Works like a steam bath to reduce hips, abdomen, waist and thighs. Lose where it counts. May be worn all day like any fine girdle. Invisible under dress or leotards. Completely safe and effective, it's the glamour secret of stars and professional models. Send waist and hip measurements & \$12.99 ppd. to **TRIM-TIGHTS** Dept X, P.O. Box 206, Hollywood Calif. 90028 (No C.O.D's)

## SHOPPING AROUND

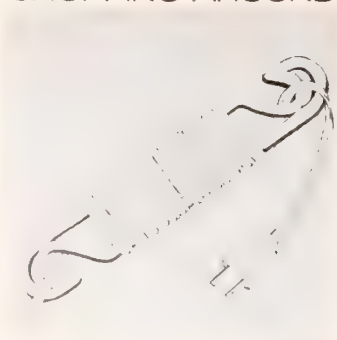

### SAFETY FIRST

Keep those dangling electrical cords off the floor and out of the way with cord shortener that holds up to three feet of cord. Just wind excess cord around shortener and hook the cord in slots at each end of the shortener. Only \$1.29 for set of six plus 20c post. Anthony Enterprises, HG4, 585 Market St., San Francisco, CA 94105.



### OPEN FOR BUSINESS

"Great Stone Face" is a big mouth with a purpose: he'll hold party picks for cocktails, paper clips on your desk, hairclips in your boudoir. And what a natural as an ashtray! 2" by 2 1/2" of natural earthtone stoneware. Each, \$1.49; three, \$3.25. Add 35c post. Lillian Vernon, G41, 560 So. Third Ave., Mt. Vernon, NY 10550.



### MADE TO MATCH

Homemakers who shop for exact color matches frequently must choose second best or "almost." Custom-dyed bedspread pleases you—send swatch or paint chip, 100% cotton quilted spread is dyed to exact match. Machine washable. Catalogue of styles, fabrics, 50c. Homespun House, HG4, 9036 Lindblade St., Culver City, CA 90230.



### BACKACHE FIGHTER

The bed board is one way to combat back ailments and assure a good night's sleep. Firms an overly soft or sagging mattress. Folding bed board is 5' long, 1/2" thick, folds into four 15" sections. Cot size or one side of double, \$5.95; twin, \$7.49; two sections for double bed. \$10.95. Ppd. Better Sleep, HG4, New Providence, NJ 07974.



### ON THE SQUARE

Cupboard corners are often wasted space. Instant conversion to ready to use space in a three-tiered corner rack. 7 3/8" h., 10" w., 10 3/4" d. Steel rods bonded with white plastic wipe clean, are rust-proof, provide lots of space. Ends crowding and over stacking; cuts breakage. \$3.49 ppd. Miles Kimball, 100 Bond St., Oshkosh, WI 54901.

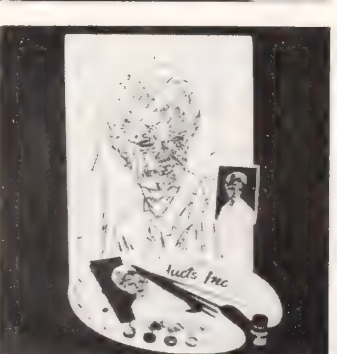

### PAINT A PORTRAIT

With an oil-portrait number kit. Twenty-four cups of individually mixed artists' oil paints marked for numbered areas. 16" by 20". Included: palette, brushes, brush cleaner. Send photo or color slide (any size). Indicate hair, eye coloring. Photos returned unharmed. \$14.95 plus 50c post. Portrait Craft, HG4, Box 577, Wilmington, CA 90744.

## SHOPPING AROUND

### CANNED GOODS

Newest in pop-open cans: *flowers*, if you please! Bulbs planted in special horticultural mix yield even temperamental anemones, ranunculus or true lavender—just water and wait. Specify your favorites. Two cans, \$4.98; two varieties (four cans), \$8.98. Add 25c post. Colonial Studios, Dept. CF-15, 20 Bank St., White Plains, NY 10630.



### SLIDE SHOW

Step right up to the new slide-viewing sensation that magnifies 2" slides nine times, yet sets on table top for convenient group viewing. Screen's 7½" sq. for spacious scenics; viewer loads 36 slides at once, removes them by push button. \$9.99 plus \$1 post. Jay Norris Corp., Dept. QE56, 25 W. Merrick Rd., Freeport, NY 11520.



### EACH MAN'S MUSIC

Extolling the value of individuality, Henry David Thoreau's poem describes the person who "hears a different drummer. Let him step to the music which he hears, however measured or far away." On 8" by 6" wooden plaque, colorful border, ready to hang, \$1.98 plus 35c post. Cadlyn's, HG4, 2077 New York Ave., Huntington Sta., NY 11746.



### OPTIC OPERA AIDS

For those who hate to miss a move—folding opera glasses. Tiny enough to slip into any handbag or pocket. Sports fans, theatre buffs, and ballet bugs all love them. Makes balcony seats seem like first-row center! Chrome plated, 2.5 by 2.5 m/m. \$3.98 plus 25c post. Anthony Enterprises, HG4, 585 Market St., San Francisco, CA 94105.



### YOU NAME IT

Your full name makes a one-of-a-kind straw bag and when you needlepoint it yourself, it's more so. Kit includes 9½" by 9½" by 4" bag, canvas, needle, instructions and chart for names up to eight letters. Choose wool in red, green, navy, lavender, orange or brown. \$3.95 plus 50c post. Victoria Gifts, 12H Water St., Bryn Mawr, PA 19010.

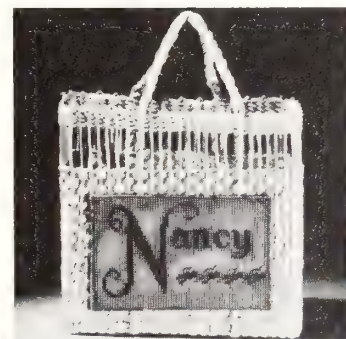

### ORIENTAL RUGS

Treasured old patterns, authentically reproduced. Dramatically decorative; through-to-the-back construction for wear. Red, ivory, blue or green ground. 4' by 6', \$19.95; 6' by 9', \$34.95 ppd. 8' by 10', \$49.95; 9' by 12', \$59.95; 9' by 15', \$89.95. Exp. chgs. coll. International Rug Co., HG4, 360 Amsterdam Ave., New York, NY 10024.



### the "Continental" ROBE

For the hostess or glamorous home-body. Wrap-around style with Obi sash. In washable Avril & cotton; border print in Blue or Black predominating. Sizes 10-20.

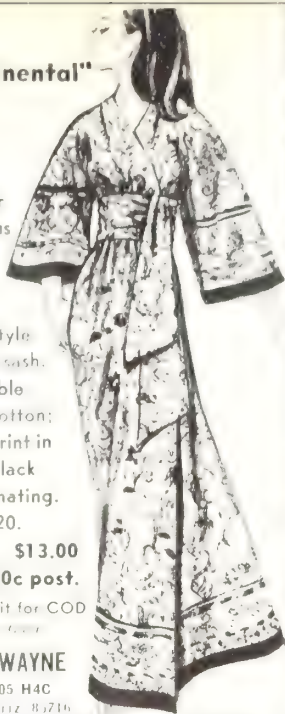

\$13.00

Plus 80c post.

\$10 deposit for COD

VICKI WAYNE

Box 6305 H4C  
TUESON AZ 85716

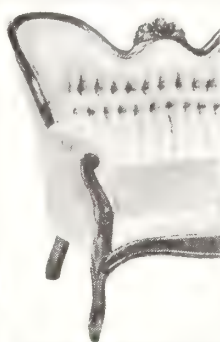

11" Marble top table on solid mahogany \$19.95

Hand Carved Luxe Seat \$213.95

### Romantic Victorian

all solid Mahogany, hand-carved furniture!

New way to save on finest quality furniture. Shipped direct from factory to your home (plus small freight). All tables have marble tops from Italy. Large choice of sofas, chairs, love seats, tables, lamps, rockers, dining room & bedroom. Superb workmanship at modest prices. America's largest selection is in our catalog. And, costly fabric cuttings are sent free! Magnolia Hall, 726 Andover/Atlanta, Ga. 30327

To get big catalog G-42 and costly fabric cuttings, send just \$1. We will refund with certificate good for \$2 on your first purchase.

Name \_\_\_\_\_

Address \_\_\_\_\_

Zip \_\_\_\_\_

Magnolia Hall, 726 Andover/Atlanta, Ga. 30327



### TALKING TOILET

Wildest party idea of the year. When a guest sits on your "john" seat, a laughing voice says "Hey! I'm working down here," and other embarrassing comments and sounds. Battery operated unit is hidden from view when in use. The sound tape speaks out whenever there is pressure on the seat. \$5.00 plus 75c mailing.

FREE FUN CATALOG

the GAME ROOM

P. O. Box 1816, Washington, D.C. 20013

## Stop that Communications Gap with Radio Shack's Instant Intercom.



Have a complete, working intercom system instantly—just plug them into wall outlets. They're wireless!

A pair of our Realistic® intercoms lets you talk between rooms, apartments, even with your next-door neighbor. Move them from room to room as needed, or add extra stations to any number of rooms. Each can call and reply on either of 2 independent channels. Earphone for "private" listening. "Lock" button for remote "baby sitting." "On" light doubles as night light. Real(istic) convenience! **22.95** Each Station

At Our 1370 Stores Or by Mail

**radio shack**

and ALLIED RADIO STORES

HG-6

A TANDY CORPORATION COMPANY

2725 W. 7th St., Ft. Worth, Texas 76107

Rush me \_\_\_\_\_ Intercom Stations at 22.95 ea. postpaid plus applicable sales taxes. Check or money order for \$\_\_\_\_\_ enclosed. Please PRINT Clearly.  Send FREE Catalog.

Name \_\_\_\_\_ Apt # \_\_\_\_\_

Street \_\_\_\_\_

City \_\_\_\_\_ State \_\_\_\_\_ Zip \_\_\_\_\_

### A CHILD AND HIS NAME



### TRUE MEANING OF NAME WITH POEM IN A FRAME

A unique, personal gift! Tender, loving words from a parent are preserved expressly for your child's name. TRUE MEANING of your child's name. Poem, story, or verse. 100 words. 100 words. 100 words. Perfect for child's room or nursery. Personalized, state given name too. Long letters to name.

\$5.95—Two for \$11.50

Add \$1.00 for postage and handling

PERSONALIZED CHILDREN'S POEMS

Dept. G42, Garnet Lane, Johnsburg, New York 14450

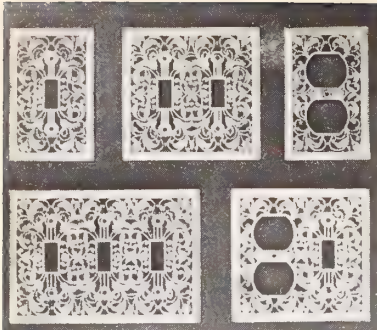

### GOLDEN FILIGREE SWITCHPLATES

Add a touch of charm to your home at little cost with our golden switchplates. Brass-plated, antique non-tarnish finish, screws included. Also available in wrought-iron black.

SINGLE—3" x 1"	\$1.00 each
3 for \$2.95	
DOUBLE—4 1/2" x 4 1/2"	\$1.00 each
TWIN OUTLET—3" x 4 1/2"	\$1.00 each
3 for \$2.95	
TRIPLE—6 1/2" x 4 1/2"	\$2.95 each
COMBINATION—4 1/2" x 4 1/2"	\$1.00 each
QUADRUPLE—8" x 4"	\$3.95 each

PLUS 45c POSTAGE & HANDLING

*Pa. Res. Add 6% Sales Tax. Sorry No COD's*

#### THE ADDED TOUCH

12-H Water St., Bryn Mawr, Pa. 19010

### How did I ever get along without my WALL PHONE SECRETARY



Dress up your wall phone and create a personal or family message center: writing ledge for pad and pen; shelf for timer, curios, index cards; nook for bus. cards, address book. 'Clicks' easily on to phone style shown or hangs with adhesive pads incl'd to frame trimline, touchdial phones. Money-back guarantee. Walnut satin finish wood goes with any color scheme, \$8.95 (or unfin. \$7.95)

FREE MESSAGE PAD & PEN INCLUDED!

Offer Limited! Add only 80c p&h. We pay add'l charge for 2nd piece to one address.

#### BeauTeak

Box 123-Y • Ringwood, NJ 07456

## SHOPPING AROUND



### SH-H-H PEACE

Silence is golden, but these days we get precious little of it. Soft, pliable silencers slip into the ears, have an easy-to-grasp flange for safety. Slip them in every night and refreshing sleep comes in moments. \$1.59 a pair plus 15c post. Anthony Enterprises, HG4, 585 Market St., San Francisco, CA 94105.



### CHEERFUL CHINA

Calico pattern in English Staffordshire is delightful for all lovers of a traditional country look. The bud vase is 6" high, \$4.50; little dinner bell, \$4.50; string holder, complete with scissors and twine, \$7.95; mustache cup, \$4.50. Ppd. Choose blue or brown. Jenifer House, HG4, Great Barrington, MA 01230.



### TASSEL TIP

Take a tip from Talbots where fun fashions abound. Try the tasseled kidskin shoe with bow and piping in contrasting color. Navy/emerald green, navy/red, navy, emerald/navy, hot pink/white, lime/white, yellow/white or white/navy. Sizes 5 1/2-10, N, M. \$17 plus 90c post. Free catalogue. The Talbots, Dept. DQ, Hingham, MA 02043.

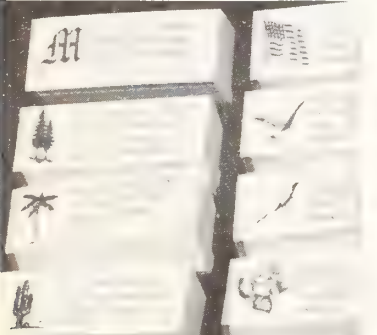

### ADDRESS LABELS with NICE DESIGNS

Any Initial, American Flag, Pine, Gull, Palm, Roadrunner, Saguaro, Rose. [Also available are Texas Flag, Maple Tree, Treble Clef, or Palette]. Up to 20 letters per line, 4 lines. Printed in black on white or gold gummed labels 1 1/2 x 1/2". Packed in neat plastic box. 500 on white or 250 on gold for \$2 ppd. Or on DELUXE SIZE, 1 3/4 x 5/8" for \$3 ppd. Specify Initial or Design desired. Via air, add 33c per order. Write for Fund Raising Folder, too! Bruce Bolind, 24 Bolind Bldg., Boulder, Colo. 80302. Thank you kindly!

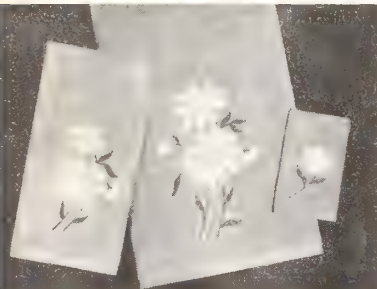

### DECORATIVE DAISIES

White satin appliqued on thirsty thick velour towels with green machine-embroidered stems and yellow centers. Towel color choice—pastel yellow, pink; blue, lime green and white. Marvelous for gift or for bringing Spring into your lovely home—or just adding elegance!

Bath—\$7.50	Facecloth—\$2.75
Hand—\$5.50	Fingertip towels—\$3.00
Bath Mat—\$21.00	

85c delivery charge additional to each order. Florida Residents add 4% sales tax. Please use delivery address.

### THE NEEDLEWORK STUDIO

Linen Division—Dept. HG42  
P. O. Box 1754, Pompano Beach, Fla. 33061

*Another beautiful buy from*  
**Lana Lobell**

*The Perfect Pantsuit*  
**only \$999**



ALL-DETAIL PANTSUIT in MACHINE WASH, LITTLE OR NO IRON Dacron® Polyester/Cotton. Notch collar, front buttons, button-on belt, super pockets; elastic-waist pants. Blue Denim only. JUNIORS 9-17, MISSES Sizes 10-18.  
M23853—TWO-PC. \$999  
M23853—HALF Sizes 14 1/2-22 1/2 .....\$1099

**SEND FOR FREE CATALOG**  
*No Purchase Necessary*  
LANA LOBELL, Dept. M-320  
Hanover, Penna. 17331

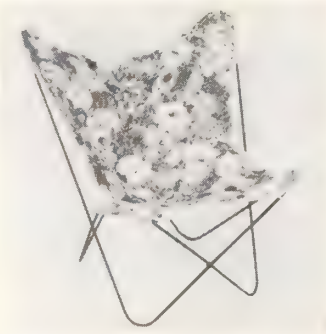

### BUTTERFLY COVER

For all outdoors, the butterfly's best. But wind and weather do dull and damage covers. Order a bright new one in heavy canvas. Floral print in orange/yellow or turquoise/avocado. \$6.95. Solid black, natural, orange, gold, turquoise, avocado, spring green. \$5.95. Add \$1 post. Free catalogue. The Patio, HG4, P. O. Box 2843, San Francisco, CA 94126.



### PET PERCH

Picture your pet riding in his own comfortable carpeted metal seat! Fits over front seat and adjusts to proper height and level. Protects pet from sudden stops, car from hairs or window smudges. Beige vinyl coating. 14" by 18". \$13.98 plus 90c postage. Order from Garrett's, HG4, Box 8415, Dallas, TX 75205.



## DOWN COMFORTS Beautifully RE-COVERED

... in exquisite down-proof satins, taffetas, and more. Wool comforts recovered, too. And OLD FEATHERBEDS converted into cloud-soft, feather-fluff, heirloom comforts by ALDEN secret process. ABSOLUTE SATISFACTION GUARANTEED. Mail Order Only. No salesman will call!

ALDEN COMFORT MILLS—HG • Box 6070 • Dallas, Texas  
Write for FREE samples of coverings, testimonials, and descriptive folder today. No obligation.



### VIKING ROUND

Pewter's a pet in Scandinavian art circles. Some pendants are close to collector's curios. Here a vivid blue stone set in the center of brushed pewter circles makes a 1 1/2" pendant glow on its 24" chain. A Thiel design from Sweden. \$7.95 ppd. Shopping International Inc., 618 Shopping International Bldg., Norwich, VT 05055.

SHOPPING AROUND

DRAIN GAIN

Hardest worker at the sink is a white drain cover that prevents clogging, saves plumbing bills. Hair-Snare traps smallest hair particles, fits pop-up or regular drains in tub, stall showers, all sinks. Rust-proof, self-sealing, easy to remove. \$1.50; two, \$2.50. Ppd. Crest House, HG4, 1013 Portage Trail, Cuyahoga Falls, OH 44223.

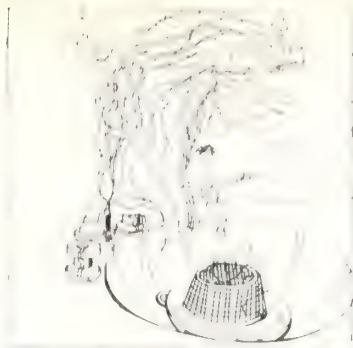

TIME THIEF

Is your pool robbing you of leisure time? Meyco safety pool cover takes just two minutes to put on or remove. Keeps out dirt, leaves and such; children and pets are safe when you're away. Discourages algae. Custom made for any size. 15' by 30', \$243, complete, ppd. Meyco, HG4, 138 Haven Ave., Port Washington, NY 11050.



EFFICIENCY EXPERT

Wonder where to store stacks of legal certificates, tax records, appliance warranties and other personal paraphernalia? Fibre-board file cabinet with spacious double drawers takes it all gracefully. 22" by 13" by 18" with steel frame, wooden drawer pulls, \$7.95 plus \$1 post. World Co., HG4, 1 Park Ave., New York, NY 10011.

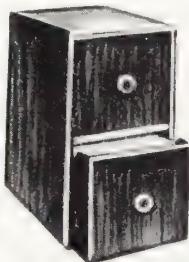

JEWEL BOX? GUESS AGAIN

A telephone that looks like a jewel box and sounds like a bird. What could be more fitting for milady's boudoir? Handset cord disappears when not in use. Ready to use immediately. Yellow, ivory, blue, green or red with jewel contrast. \$59.95 plus \$1.50 post. Metropolitan Teletronics Corp., HG4, 35 W. 35th St., New York, NY 10001.



DECORATING PLANS

Three-dimensional room planning kit with Styrofoam forms that can represent over 150 different pieces of furniture scaled 1/2" to a foot. Shapes may be covered with fabric, painted. Arrange as many as three rooms on graph paper equivalent to 27' by 44'. Walls, windows, doors, too. \$7.98 ppd. Plan-It-Kit, Inc., HG4, Box 429, Westport, CT 06880.

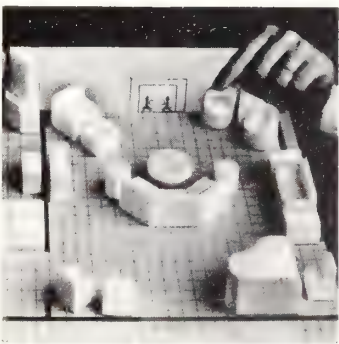

SPRING WINDOWS

Crisp white curtains with 3" ruffles at the windows say spring is here. Permanent press white dacron and cotton, 76" wide per pair. Hang cottage style, tie-backs or tiers. Lengths: 24", \$4.50; 30", \$5; 36", \$5.50; 45", \$6.25; 54", \$7; 72", \$8; 81", \$9; valance, \$2.75. Add \$1 post. Old Colony Curtains, G245E, Box 787, Westfield, NJ 97090.



BUY TWO—GET ONE FREE! WITH THIS AD



You'll find a dozen uses for this crystal-clear 1/2" plexiglass board. It's a decorative and useful cutting and chopping board that fits every kitchen. Try it as a writing surface. Protects tables, countertops and is dish-washer safe. Easy to store. Order two and receive one free in the same size when you enclose this ad with order. Shipped ppd. (Knife not included.)

Regular (8 x 11 1/2" Size)	\$1.95
Large (11 x 16" Size)	\$4.95
Round (12" Diam)	\$4.95

*Vingley Products, Inc.*

Dept. A5  
Box 696, Stone Mountain, Georgia 30083

Send 25c for outstanding catalog of acrylic gift ideas. Catalog free with order.



CANE AND VELVET 18th CENTURY CHAIR is at home with furniture of any period. Foam is used for the buttoned back and reversible cushion. Hand rubbed finish in Antiqued Fruitwood, Chestnut or Oak. White or cream \$5 extra.

H 47" W 25 1/2" D 35"  
Price in Velvet: \$115.00 Pair \$220.00  
Price in Crushed Velvet: \$120.00 Pair \$230.00

Shipping charges collect. No. C.O.D. Send 25c for catalogue

**Bryan Robeson**

Dept. HG-39, Box 757, Hickory, N.C. 28601

25 Live Sea Horses and Aquarium

COMPLETE AQUARIUM has two mated pairs of sea horses, including ONE PREGNANT MALE, who will give birth to as many as 25 babies. See this miniature miracle. Included is a custom aquarium, seashells, coral and silica sand for decoration, a sea horse tree, marine salt, food and instructions. Order today and receive FREE, a live Marine Snail as a special bonus!

\$398

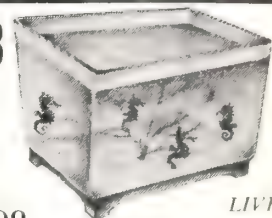

LARGE DELUXE AQUARIUM WITH 5 MATED PAIRS OF SEA HORSES INCLUDING TWO PREGNANT MALES (OVER 50 SEA HORSES) \$7.98

Sea Horses, Dept. HG-472, Box 2096, Coral Gables, Fla. 33134 **LIVE DELIVERY GUARANTEED!**



PET HASSOCK

The pet hassock is designed and constructed with both you and your pet in mind. Richly upholstered with a durable shag carpeting and its plush foam padded top makes it a functional item for your living convenience. The hassock measures 18x18x18", and with a single 9 1/2" access hole, small dogs love the secluded privacy off the floor and it's certainly the ideal scratcher and playground for your cats. The elegant covering and its hardwood walnut legs provide comparable quality and design of an expensive furniture hassock twice the cost. With a money back satisfaction guarantee, order today and let your tired legs or cat and dog decide. \$19.95. Calif. res. add 5% sales tax. \$1.85 shipping. 22 lbs. green or gold—special color on request. Wen-Rub Prod., 8921 National, Los Angeles, Calif. 90034. Dept. HG. Free color brochure on other pet furniture.

Delicate Dogwood Design ETCHED IN ICED CRYSTAL 8" GLOBE

Fashioned by Old West Coast Craftsmen, this globe is perfect to any decorating scheme. Three charming and rare dresses of Rogers gold leaf on a base of imported Italian crystal. Completely electric. An elegant addition to your home. \$39.95

SHIPPING CHARGES COLLECT

LUIGI CRYSTAL  
Dept. G4-2, 7332 Frankford Avenue Philadelphia, Pa. 19136



HAND-CARVED COATS OF ARMS

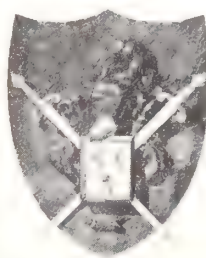

hand-carved in wood 16x13"	\$45.00
hand-carved in wood with Toledo steel swords 16x13"	\$60.00
hand-carved in wood with Toledo steel swords 24x20"	\$100.00

FAMILY CREST RINGS

hand-engraved on silver ring	\$45.00
hand-engraved 18k gold ring	\$99.00
hand-engraved precious stones, 18k gold setting	\$145.00

(choice of stones, onyx, agate, bloodstone, synthetic ruby, synthetic sapphire, etc.) Also available is a heraldic report in full color for \$12.00 WHICH WILL BE CREDITED IN FULL TO ANY SUBSEQUENT ORDER. If you already have a coat of arms we work from YOUR OWN DRAWING OR DESCRIPTION, otherwise we do research. SEND FOR FREE COLOR CATALOGUE

HERALDICA IMPORTS, Dept. G21, 21 West 46th St., New York, N.Y. 10018



## OLD SPANISH DECOR

Handcrafted in Mexico

### SPANISH MEDIEVAL BATTLE REGALIA



Antiqued suit of armour, finished in antiqued silver or gold metal finish. Unique conversational piece for den or office. Skillfully handcrafted by Mexican metalcraft artisans.

(2 FT., 4 IN. TALL)

**12.85**

PREPAID

### BATTLE PLACQUE

Crossed swords, battle ax and bludgeon mounted on handsome wooden plaque.



**12.85**

PREPAID

### MEXICAN COLONIAL SPINDLE CHAIR

Handsomely turned legs and back, hand finished to rich deep wood tones. Velvet covered seat available in gold, avocado, red, or turquoise.



**29.95**

(\$50 Pair)

PREPAID

Check or money order with order

**ARMADURAS LTD.**

BOX 608 - McALLEN, TEX. 78501



## Wee Crystal Vases

Darling for buds or short stem flowers, to put at each guest's place with a small posy or two . . . to hold toothpicks, for collector's display on a shelf or for prism color on a windowsill. Lead crystal, imported from West Germany; cleverly shaped to reflect brilliant sparks of light. 2 1/2" tall; set of 3 in assorted shapes. Perfect for gifts!

No. 6454 ..... 1 Set, \$2.98 ppd.

Write for FREE catalog of unusual items.

Please, your zip code is required.  
**Downs** DEPT. 1404-A  
EVANSTON, ILL. 60204

## SIZES 4 to 12

"KIM" \$9.95

COLORS: GOLD OR SILVER LEATHER



WIDTHS: NARROW, MEDIUM, OR WIDE.

Add 75¢ for postage  
Sizes 10 1/2 to 12, \$1 Extra  
Instant Delivery—Prompt  
refund if not delighted

SEND FOR FREE BROCHURE

SEND SOFWEAR SHOES  
ORDERS 1711 MAIN  
TO: HOUSTON, TEXAS 77002

## SHOPPING AROUND

### WEARABLE SAUNA

Slim suit works just like a Finnish sauna bath: it retains body heat and releases excess tissue moisture. Easy to wear while you're cleaning house or jogging or even watching TV! Elastic around wrists and ankles. Easy way to lose pounds, feel great! \$3.98 plus 40c post. Anthony Enterprises, HG4, 585 Market St., San Francisco, CA 94105.

### BEN—EFICIAL

Ben Franklin invented something when he developed the half-frame spectacles! With impact resistant lenses to let all read the 'phone book, programs of sports and price markings in super markets and stores. Brown tortoise or jet black. Specify for man or woman. \$5.95 plus 50c post. Joy Optical, Dept. 647, 73 Fifth Ave., NY 10003.



### FELINE FANCIERS' NEWS

Cats Magazine is a monthly that enthusiasts find a joy to receive. It has features, news and pictures about all kinds of cats from domestic darlings to panthers and pumas. There are poems and factual articles on the care and feeding of felines. 75c a copy, \$6 a year. Cats Magazine, HG4, 10 California Ave., Pittsburgh, PA 15202.

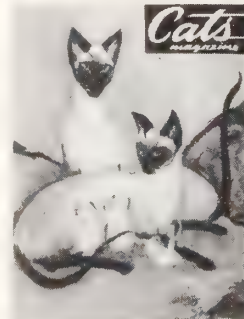

### CHECK SAFETY

Safeguard the possibility of tampering with the checks you write by using the portable dial stamp. Just dial any number up to \$9,999.99 and your cheques have that can't be tampered with professional look. Protect-a-Check comes with built-in stamp pad and ink supply. \$6.98 ppd. Bruce Bolind, Inc., HG4, Boulder, CO 80302.



### THREE TO MAKE READY

Bird beauties in a floral fantasy. Design delight stamped on beige linen. Basic embroidery stitches with linen/cotton yarns in nature colors, instructions, mounting board, 9" by 12". Order #1127 for \$16.95 plus \$1 post. 40-page color catalogue \$2; refunded with \$25 order. Swedish import from Skön, Dept. GE4, 55 Lambert Lane, New Rochelle, NY 10804.



### STEADY AS YOU GO

Know the origin of the unusual shape of this ship's decanter? Originally designed for its tip-proof shape which kept grog readily at hand on the captain's table. Handsome hand cut crystal decanter holds a full quart. 11 1/2" h. Made in West Germany. \$15.98 plus \$1.25 post. Harriet Carter, Dept. HG4, Plymouth Meeting, PA 19462.



### BEAUTIFUL LAMP WITH GOLDTONE FIGURE OF YOUR FAVORITE SPORT OR PET

Walnut Finish base—overall height 17"

Over 500 sport & pet figures available.

All Popular Figures available (if not available will notify upon receipt of order)

\$14.95 Complete with engraved name of pet (birth not included)

Any 2 lamps for only \$27.95

NYC & N.Y. State residents add 7% No COD's. Check or M.O. in advance.



Price includes engraved name of your choice. Or if you desire engraving other than name, first 26 letters free, anything over will be charged at \$10 per letter. Ideal gift for those who love Sport & Animals.

Satisfaction guaranteed or money gladly refunded.

Send Check or Money order for \$14.95 to:  
**STERLING TROPHIES, INC.**  
495 Main St., Catskill, N. Y. 12414

Please send me lamp with following:

Name \_\_\_\_\_

Address \_\_\_\_\_

City, State, Zip \_\_\_\_\_

ENGRAVING \_\_\_\_\_



### "Glamour in Metal"— Wall Magazine Rack

A useful and important piece in the privacy of your bath. Captures the Mediterranean mood in heavy wrought iron for your favorite magazines. Fine too, for guest or family rooms or phone books in hall. Self-standing for patio use. 20" h. x 14" w. x 8" d. Decorator colors: Avocado, Black, White (White with Gold 75c extra). **\$9.99**

Money back guarantee. Pa. res. add 6%.

SEND FOR FREE GIFT CATALOG. Plus \$1.00 postage

**Henry R. Smith Studio**  
Dept. G42, Box 66, St. Davids, Pa. 19087



## SHOPPING AROUND

### LIVE SEAHORSES

Unique house pets fascinate the whole family. Seahorses come with shells, coral, food and instructions for helping them thrive in your fish bowl. Males give birth to young; kit incl. two mated pairs (pregnant male yields 20), \$2.98 ppd. Free bonus: one sea snail. Live delivery guaranteed. Aqualand, HG4, Box 130, Shenandoah Sta., Miami, FL 33145.



### POT PRETTIER

New brush-on cleaner for aluminum, chrome and porcelain cookware comes in a 7-oz. can with its own brush. Dissolves carbonized grease and encrusted build up. Use, too, for ovens, rotisserie and grills. Does not darken or pit. \$1.98 plus 35c post. Anthony Enterprises, HG4, 585 Market St., San Francisco, CA 94105.

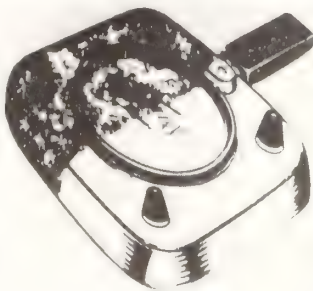

### A BIT OF OLD SOD

That's what the shamrock is and it carries a touch of Ireland from the giver to the gifted! Shamrock is enamelled brilliant green on sterling silver or gold. The charm measures one half an inch and comes with a ring to attach it to bracelet. Sterling, \$1.50; 14k gold, \$6. Ppd. Charm & Treasure, Inc., HG4, 72 Bowery, New York, NY 10013.



### TEN GALLON HOLD-ALL

Old-time 10 gal. milk can makes a splendid holder for umbrellas, garden tools, kids' games; you name it. 24" high. Choose colonial red, pine green, antique black or white, \$27.50. With 16 1/4" eagle emblem, \$30. Ppd. Makes a fine end table, too. Lewis H. Waugh Associates, Inc., HG4, 414 E. 3rd St., Mt. Vernon, NY 10550.



### OWN YOUR OWN PHONE

Black standard telephone complete with cord and plug has a ringing bell and dials just like the regular company 'phone. Eliminates month-after-month rental fee and goes along to vacation home or to Timbuktu. \$9.95 plus \$1.50 post. Free catalogue. Grand Com, Inc., HG4, 1152 Sixth Ave., NY 10036.



### HER MAJESTY'S CHOICE

It is said that Queen Anne of England favored the original of this very chair. Seat cushion is filled with rubber Dacron; it is zippered and reversible. 43" h., 31" w. Available in many fabrics and finishes. Catalogue and swatches, \$1. Chair as shown, \$122 exp. coll. Hunt Galleries, Inc., HG4, 2920 No. Center St., Hickory, NC 28601.



As Seen In HOUSE & GARDEN'S New Feature Column

## PLEASE TELL ME

Do you know where I can buy discontinued silver patterns?

I recently inherited some silver and wonder if I might add to the set. I do not know the name of my pattern. Jeans Silversmiths Inc. carries hundreds of old and discontinued American Sterling patterns. Just send a snap shot, tissue rubbing, or xerox, with a description of any identifying marks. Jeans can identify your pattern from any of the above.

IF IT'S SILVER YOU WANT

**JEAN'S SILVERSMITH'S INC.**  
16 W 45th St., N.Y. 36 N.Y. - OX 7-0367

## edition '72

perimeter mall



atlanta's unique contemporary gift shop

WELCOME SPRING'S ARRIVAL  
WITH PLEXIGLASS FLOWERPOTS

- U-V light resistant Plexiglass
- horticulturally approved drainage
- available in 4 colors

5" pot with saucer—2 for \$6.00 ppd.  
7" pot with saucer—2 for \$8.00 ppd.

Colors: amber, clear, smoke, yellow.  
Send orders, specifying colors, to:

EDITION '72

Mail Service  
P. O. Box 28354, Atlanta, Ga. 30328

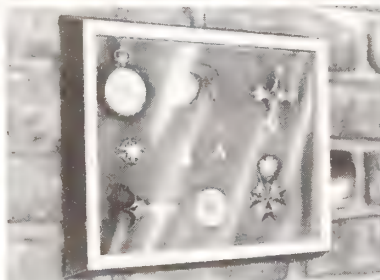

## DISPLAY YOUR TREASURES

Here is a deep display case to hold treasures or awards in a handsome wall decor unit. The kit includes: a velvet-lined box (in classic red), a walnut-finished gilt-edged deep frame, glass front, mounting adhesive and instructions. Pictured is the 8" X 10" case, at \$8.95. Also available in 16" X 20" size, at \$18.95. Cases will take any item up to one inch in thickness and are ideal for awards, medals, pins, spoons, coins, charms, glasses, antique jewelry, or any memorabilia. Please include \$.50 postage.

**WORLD ARTS**

Box 577J  
Wilmington, California 90744

## glamorous Hawaiian AINU JACKET

Versatile jacket in finest Cotton, frog closing. Wear with pants, skirts, dresses. Turquoise, Pink, Green, Black with White or White with Black. Sari border.

Sizes S, M, L.

**\$10.00**  
Plus 60c post.

## DOUBLEKNIT PANTS

in perfect fitting stretch Nylon. Guaranteed washable. Black. Sizes 8-20.

**\$13.00**  
Plus 60c post.

\$5 deposit for COD  
Shirt Guaranteed

**OLD PUEBLO TRADERS**

H4J-600 S. Country Club Rd.  
Tucson, Arizona 85716



## 1000 NAME & ADDRESS LABELS \$1

Finest quality name & address labels hand-somely printed. 1000 for \$1.00. Red, White & Blue American Flag Labels Deluxe quality \$1.00. 1000 for \$2.00. Your personalized Horoscope Labels — Give name & address & Zodiac Sign for birthdate — 300 for \$1.50. GOLD gummed, Deluxe Labels 2 x 3 1/4 — 250 \$2.25; QUIK-STIK Self Adhesive Labels 500 for \$2.25. Deluxe size 2 x 3 1/4 300 for \$2.50. Inc. 10c postage & 5% Ca. Tax. Airmail 33c. Write for money raising plan. Free Gift Catalogue.

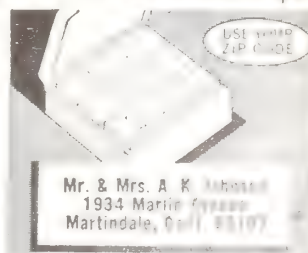

**HANDY LABELS** 411 Jasperson Bldg., Culver City, Calif. 90230

**LIKE WALKING ON AIR!**

... that's how you'll feel in our bouncy Suede Travelers with light-weight wedge heel and sole. Made especially for us by Frank Cardone and acclaimed by women for many years as the lightest, most comfortable walking shoes, ever! Black, natural, gray or navy suede. Also white suede on natural sole and heel. \$21



Slim ... 6 to 10  
Narrow ... 5 1/2 to 10  
Medium ... 4 1/2 to 10

Add 90c postage  
No C.O.D.'s



**Charles Sumner**

16 Newbury St., Boston, Mass. 02116

pink or blue, lined jamaican print, polyester & cotton sun-dress & bloomers, sizes 2 to 6x \$10, hat to match \$5, ours alone at **the moppet shop**  
2840 whitney avenue, mt carmel connecticut, 06518 postage 65¢ free folder

**BRIGHT TOP**

You can eat all the cake you crave and hide it too: wear Vicki Wayne's adorable Burma shirt. Covers everything—pants, body and bulges; one size fits all figures. Washable cotton nifty, gussied up with braid buttons, in lilac, yellow, orange, green, blue or red. \$12 plus 60c post. Vicki Wayne, 610-H4B, So. Country Club Rd., Tucson, AZ 85716.



**PAINLESS TRIMMING**

Groomette is a neat little instrument of fine surgical steel to trim hairs in nostrils and delicate ears. Merely insert in nostril or ear, twist knob and hair is snipped off neatly and without damage to sensitive tissues. \$1.59 plus 20c post. Anthony Enterprises, HG4, 585 Market St., San Francisco, CA 94105.



**WEALTH IN WILLOW**

Rich in casual elegance, sturdy, comfortable Mediterranean chair is handwoven of natural willow. 28" h., 24" w., seat 14" from floor. Foam rubber seat, corduroy covered in gold, black, avocado or tangerine. Chair, \$34.95; seat cushion, \$4.50. Exp. charges coll. Catalogue, 28c. Fran's Basket House, HG4, 89 W. Main St., Rockaway, NJ 07866.

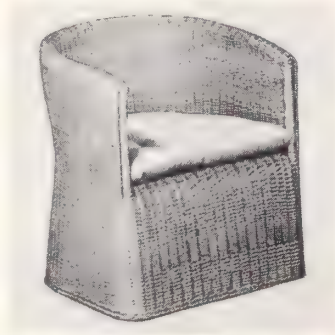

an heirloom of tomorrow ...  
**Cloisnone Flower Thimble**

A dainty addition to a sewing basket, a thimble that fairly sparkles in beautiful gold and white! Delicate band of white cloisnone is about 5/16" wide, wreathed with pink and blue posies, green leaves; goldplated brass thimble. For sewers or collectors, a gift of heirloom beauty and usefulness.

No. 7948 ..... \$3.50, 2 for \$6.85 ppd.

Write for **FREE** catalog of unusual items.

Please, your zip code is required.

**Downs** DEPT. 1404-C  
EVANSTON, ILL. 60204



A. Surrealistic tracks in a Sterling Silver band. \$4.95 ppd.  
B. Five blue stones set in Sterling Silver. \$2.95 ppd.  
C. Blue stones on a Sterling Silver cross—1 1/2" high. \$5.25 ppd.  
D. Genuine Turquoise set in a swirl of Sterling Silver. \$5.95 ppd.

(All rings come in half sizes, 5-9; specify size)  
Send 10c for catalog of Indian-design jewelry

**WESTERN GENERAL STORE**  
Dept. HG4  
Box 14348  
Opportunity  
WA. 99214

**The Denim Look** NEW! Send 25c for our newest catalog!

**DAISY DENIM**  
... a new look for the old-fashioned work shirt. In washable light blue cotton denim. White daisies with patriotic red & blue centers border the front & collar.  
S-M-L-XL \$9.95

**SKIN BRIEF & TANK**  
in light weight stretch nylon.  
Top w/contrast neck, sleeve piping.  
Brief w/exposed slash sides, contrast waist, legs, sides piping.  
White w/navy, wine w/navy.  
S-M-L. Set—\$9.50.

Send order to:  
**Ah Men**  
Dept. HG-204  
8933 Santa Monica Blvd.  
West Hollywood, Calif. 90069  
No C.O.D.'s, Add 50c postage.

**FRAMED COLLEGE SCENE**

Paintings of more than 800 colleges and medical schools in the United States done on reverse glass in subtle colorings. Each scene from the early days of the college is 14 1/2" by 9 1/2" and set in gold bordered antiqued frame. 14 day delivery. \$22 plus 75c post. Camalier & Buckley, HG4, 1141 Connecticut Ave. N.W., Washington, DC 20036.



**PURELY PRIVATE**

Kitty's litter is constantly dried by screen filtration and ventilation. To prevent odor and keep litter fresh give an occasional *whoosh* with the generous supply of special spray included. 20" by 14" by 6" non-corrosive box is cleaned with wide scoop. \$7.95 plus \$1.50 post. Special Products Co., HG4, Box 861, Traverse City, MI 49684.

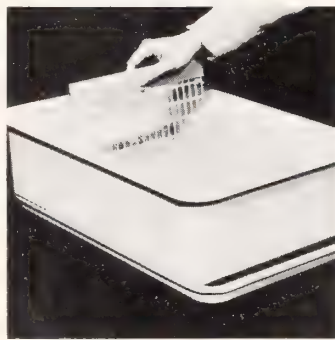

**COOK BOOK OF THE PALM BEACHES**  
BY LEON KING  
REVISED BY TAYLOR CALDWELL  
ILLUSTRATED BY HECTOR UBERTALLI

**CAPTIVATING COOKING**

In "A Cook Book of the Palm Beaches". Selected recipes covering 50 years of collecting by a connoisseur of fine food presents a round-up ranging from simple to sophisticated fare. The author, Leon King, is widely known for elegant food that requires a minimum of time. Her theory that the cook must enjoy what she's doing makes the reader want to head for the kitchen because it sounds like fun. Taylor Caldwell wrote the preface, and illustrations of wit and humor are by Artist Hector Ubertalli of international repute.

\$2.95 postpaid.

Florida residents add 4% sales tax.

**COOK BOOK OF THE PALM BEACHES**

325 South Lake Drive, HG4  
Palm Beach, FL 33480

**MAN'S MARVEL**

Resplendent necklace presents the Strongite gem: pure lookalike for a diamond. Heart, pear or oval, hand-set 14k white gold pendant, on a delicate white gold chain, 15" long. Each fetching number fetches \$38 ppd. Free catalogue of rings, pins, bracelets, earrings. Strongite Co., HG4, 2 W. 47th St., NY 10036.



SHOPPING AROUND

OLYMPIC PLATE

Collector's treasure—a great commemorative of the 1972 Munich Olympics! Three-dimensional hand-painted plate sets the mood in blue and gold views of Munich's skyline. 7½" dia., from W. Germany's Hummel factory, reads "Metropolis with a Heart." \$16 plus 85c ins. post. Hildegard's, HG4, 597 Farmington Ave., Hartford, CT 06105.



CALLING ALL CARDS

Unique credit card/photo case gobbles up 24 cards and photos in a 4" by 5¼" case. Folds fantastically flat. Cards show up in clear plastic pockets, wallet items fit in five others. For him or her; tan or black Morocco grain pigskin. \$2.99 plus 50c post. Jay Norris Corp., QE55, 25 W. Merrick Rd., Freeport, NY 11520.

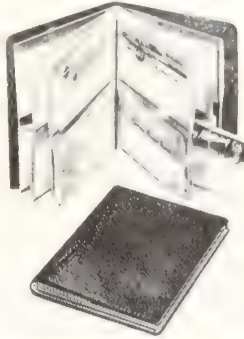

FIX-IT KIT

Oh, those miserable moments when eyeglass frames part company! To cope, a clever kit that helps get it all together: professional optical screwdriver and an assortment of tiny frame screws. Compact repair combo caches in pocket, ready for emergency duty. \$1.29 plus 15c post. Anthony Enterprises, HG4, 585 Market St., San Francisco, CA 94105.



BOWLS IN BLOOM

Pretty porcelain captures delicacy and serenity in the Oriental style for white lotus blossom bowls and plates. For relishes, sauces, dips or desserts, go into the dishwasher at party's end. Bowl, 4½", plate, 5¼". Eight bowls, \$2.98; eight plates, \$2.98; 16, \$5.75. Add 35c post. Country Gourmet, G4, 545 Fourth Ave., Mt. Vernon, NY 10550.



TENNIS EVERYONE?

A how-to for looking smashing on court even if tennis is rather a sideline—wear a proper sweater! Two orlon white cardigans: sou-tache trimmed in royal, lte. blue, yellow, red; polyester racket-heart with red/royal; green/royal; lte. blue, red or green trim. 34-40. \$16.75 each, ppd. Tennis Fashions, HG4, Box 65, Glenville Station, Greenwich, CT 06830.



COMMUTER'S BREW

Take that second cup of coffee in the car in perfect safety. Velcro plastic fastener anchors cup holder to any metal, plastic or carpet surface. Double wall keeps liquids hot or cold longer; drink-through lid prevents spillage. \$2.49 each; two, \$4.50. Add 50c post. Sleepy Hollow Gifts, HG4, 6651 Arlington Blvd., Falls Church, VA 22042.



A Fantastic House Plant From The Sea  
the **GARLAND FERN**

Here's an authentic, true creature from the deep blue that will add a touch of colorful life to that favorite spot in your home. Actually comes from the bottom of the sea creating a bit of Paradise. Bright green, fernlike. Will thrive on air alone. Lasts indefinitely in any climate. Will always remain fresh. Place in a bowl or vase, it will open and extend its fronds. Needs no water or soil. Will enhance any decor.

\$1.49 each, 2 for \$2.75, 4 for \$5.00

House of Paradise  
Dept. HG-5, Box 392, New York 10013

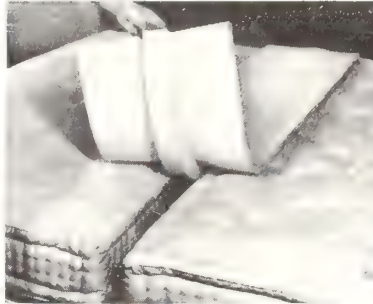

The Original  
**TWIN BED BRIDGE**  
with patented square rib

Makes a Comfortable  
King-Size Bed out of Twins!

- Fills space between beds.
- Made of soft polyurethane foam.
- Fits any size twin beds.
- Uses standard size sheets.
- Rolls up for easy storage.

We pay all postage **\$7.95**  
Satisfaction Guaranteed

**TONI STERN**  
HG-4, 54 W. So. Orange Ave.  
South Orange, N.J. 07079



**33 1/3%**  
drapery  
discount

**MANUFACTURER-DIRECT  
TO-YOU-DISCOUNT**

We manufacture the world's largest selection of draperies, bedspreads and curtains. Ready-made and Custom-made. Buy direct and save 33 1/3%. Send for your FREE Ronnie Drapery Book today.

**RONNIE DRAPERY CORP.** Dept. 4L-17  
145 Broad Avenue, Fairview, N.J. 07022

HAND PAINTED FULL COLOR



COAT OF ARMS

Ready to hang. Completely with Report & Reference Sources. Above Available in Large 14" x 11" Wall Mount Order. CA. \$19.95 plus \$1.00 post.

**COAT OF ARMS REPORT**  
Includes 11 full color descriptions, 14 full color Sources, Definition of Heraldry. Send name & country of origin. \$2.95  
Presentation that Framed 14" x 11" Only \$4.95 plus 50c post.

No Genealogical Representation, intended or implied. Send Check or M.O. Sat. Guar.

**CADLYN'S** Dept. HG4  
2077 N.Y. Ave., Huntington Sta., N.Y. 11746

**STACKABLES**  
for neat storage



only **\$4.95**  
PER SET OF 3 CUBES

Ideal where hazard of economy prevents use of costly furniture. Designed of RIGID FIBERBOARD on durable 12-inch or 14-inch Cubes. Six Cubes provide the most space-efficient storage solution. Ideal for storing books, records, records, documents, visiting anything. Large size available. Dimensions: 12" x 12" x 12". In Other Words, the only set of 3 cubes to last. Set of three cubes costs \$4.95 plus postage. 3 Sets (9 Cubes) \$14.95 plus postage. 3 Sets (9 Cubes) \$18.75 postpaid.

**PEGASUS** Dept. HG-4  
175 Lauman Lane, Hicksville, N.Y. 11801

**SALE**  
12"

HAND CARVED  
CIGAR STORE  
INDIAN

Regularly \$7.98  
NOW **\$4.98**  
Add 85c Post.

A nostalgic reminder of a past era. Each piece is hand-carved of genuine camphorwood, is reminiscent of the figure always found outside tobacconist shops of old. A touch of Americana for desk, table or curio cabinet. An exceptional value!

MONEY BACK IF NOT DELIGHTED

Harriet  
Carter  
Dept. HG-472  
Plymouth Meeting  
Pa. 19462





**tonight...**

**satin sheets.**  
Ours are unbelievably soft, luxurious and washable... the finest acetate satin. Twelve shimmering shades: Gold, Black, Blue, Bronze, Orchid, Olive, Red, White, Mint, Pink, Orange, and now, SILVER!

**SHEET SETS (2 straight sheets, 2 cases)**  
Double Set \$17.50 Queen Set \$20.49  
Twin Set 17.25 King Set 23.99

3-letter monogram on 2 cases—\$2.00  
For fitted bottom sheet, add \$2.00 to double or twin price; \$2.50 to queen price, \$3.00 to king price. Send check or m.o. 50% deposit on C.O.D.'s.

**SCINTILLA, INC.** 4802 N. Broadway G-4  
Chicago, Ill. 60640  
"All Things Exotic In Satin"

Pillows hand quilted in traditional patterns, left to right Ohio Rose, Dollie's Star, Dresden Plate. Available in background colors of blue, brown, or green with matching granny prints. 16" square, dacron filled.

## Hand Quilted Pillows

Please order by patterns and background color.  
\$11.00 each, post. pd.  
Kentucky residents add 5% sales tax. Send check or money order to:  
Appalachian Fireside Crafts  
Box 276, Booneville, Ky. 41314  
Appalachian Craft Catalogue—\$50

"A SAVE THE CHILDREN FEDERATION SELF-HELP PROJECT"

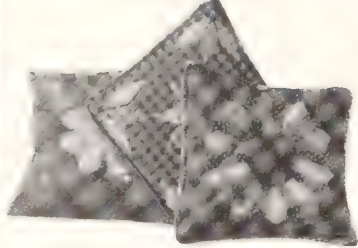

## Create your own NEEDLEPOINT DESIGN



Learn how to make your own needlepoint designs. Fill your home with unique pillows, rugs, wall hangings, etc. It's fun when House & Garden editor Louis Gartner shows you how easy it is. This new, complete, hard-bound book can save you up to 80% of the cost of your materials.

40 full-color pages, plus 83 black and white illustrations.

Satisfaction guaranteed.

Only **\$15.95** ppd.

Sorry, no COD's.

## CONDÉ NAST BOOKS

Dept. HG472, P. O. Box 3308  
Grand Central Station, New York, N. Y. 10017

## FROM FACTORY TO YOU— COLONIAL LADDERBACK

### Native Hardwood

Height 42"  
Seat 17½" x 14"  
Weight 10 lbs.

Fiber Rush Seat. All Woven By Hand—Old Fashioned? Sure! Economical? You Bet.



Sanded—Ready to finish—\$9.95  
Nat. finish—\$10.95  
Wood finish—\$12.95  
White & Colors—\$13.95

Send check or money order  
No C.O.D.—Express Collect  
25c for Catalogue

## MARION TRAVIS

P. O. Box 292 Statesville, N. C. 28677



CATALOG FREE

## SNOOZABED®

will delight your pets

Even the lion and lamb lie down together.

Pets curl into Snoozabed's soft, supporting hollow for relaxing, draft-free sleep... satisfying their natural instincts. Result is a happier, healthier pet. The bed is washable, odor-free and has color-fast cover. Vet approved.  
For Free catalog, mail coupon.

TO: SNOOZABED, DEPT. 216  
9380 Baltimore Nat. Pike.  
Ellicott City, Md. 21043  
Please send your free catalog to:

NAME \_\_\_\_\_  
ADDRESS \_\_\_\_\_  
CITY & STATE \_\_\_\_\_ ZIP \_\_\_\_\_

## SHOPPING AROUND



### HANDS UP

Dinner rings have always been stock in trade for the hand-talkers or punctuators. To do it for dazzle, move from bright bands to sunbursts that ring a two carat man-made sparkler with 32 real diamonds set in 14k white gold. \$295 ppd. Free catalogue, size chart. Regent Lapidary Co., HGP4, 511 E. 12th St., New York, NY 10009.



### PLAY IT AGAIN

A playsuit's hard to beat for versatility. The smooth one-piece fit is flattering, too, and a whip-on button-down skirt is the dress up dividend. A fresh, easy-care washable version is daisy print on lilac or blue 100% cotton. Sizes 10-20, 14½-24½. \$7 plus 70c post. Western Classics, 600-H4P So. Country Club Rd., Tucson, AZ 85716.

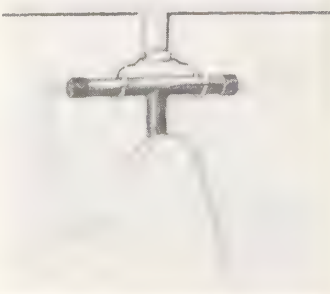

### SAFE AND EASY

Ironing board holder hangs over door or mounts on wall in your ironing area. Board's stand slips over two hooks out of the way. Prevents cupboard tangle and accidents, yet ironing board is always handy. \$1.49 plus 25c post. Order from Anthony Enterprises, HG4, 585 Market St., San Francisco, CA 94105.



### A SHOE-IN

What's happened to shoes is a revelation—wedge walking comfort and now open-toed cool. The Edna says it in luggage tan, bone, black, white, low 1" wedge heel. 4 to 10, \$14.95, 10½ to 12, \$15.95, 12½ and 13, \$16.95. AAAA to EE (D, E, EE to 12). Add 75c post. one pair, 25c each add'l pair. Solby Bayes, HG4, 45 Winter St., Boston, MA 02108.



### ROCKBOUND COAST

Landscape of Pemaquid Point in Maine is reproduced on aged pine board 12" by 18". The process is done by hand with silk screen on ¾" thick board. It comes with aged sisal rope for hanging. A decorative addition to a collection of things nautical. Regularly \$5, now \$2.99 plus 45c post. Early Craft Co., HG4, Box 254, Wellesley, MA 02181.



### HIGH TIME

Lie abed in comfort and check the time without fumbling for lights. High time alarm projects the time in large digits on your ceiling. No glare to interfere with your sleep. Only electrical unit of its kind! French beige, 7" high, 5" wide. One year warranty. \$29.95 ppd. House of Minnel, Dept. 542E, Deerpath Rd., Batavia, IL 60510.

# HERE'S AN AMAZING OFFER TO EVERY WOMAN -- NEVER BEFORE MADE!

You can get a year's supply of the finest, Famous "B... Brand" Panty Hose, guaranteed not to run, snag, or tear for 30 days, for only \$29.95 postpaid!

Yes, we'll send you a year's supply — 12 pairs — of top quality panty hose, sized to fit, in the most popular neutral shade, each one **unconditionally guaranteed** for one month, or a free replacement will be sent to you immediately. (We even supply a postpaid envelope for returns). We can make this amazing offer, because our panty hose are made by the world's largest manufacturer of quality hosiery. Order today so that your legs can look their best all year long.

*In addition, so your hair will be as beautiful as your legs, we'll send you absolutely **FREE**, the **Clairol Instant Kindness Hairsetter Deluxe** (with 20 simultaneously heating rollers in assorted sizes) and **Lighted Make-Up Mirror** in travel case. A retail value of over \$30.00. Unconditionally guaranteed by Clairol for one year.*

FAMOUS "B. BRAND" PANTY HOSE  
P.O. Box 44097  
Cincinnati, Ohio 45244



**FREE**

with every order

CLAIROL  
Instant Kindness  
Hairsetter Deluxe  
and Lighted Make-Up  
Mirror in travel case  
value over  
\$30.00

Orders acknowledged promptly upon receipt.

FAMOUS "B. BRAND" PANTY HOSE, Dept. G-42  
P.O. Box 44097  
Cincinnati, Ohio 45244

I enclose \$\_\_\_\_\_ Check or money order  
Please send me \_\_\_\_\_ years supply of unconditionally guaranteed Famous "B Brand" panty hose, for \$\_\_\_\_\_. (Ohio residents add 4½% sales tax.)  
And, my FREE Clairol Instant Kindness Hairsetter and Lighted Make-up Mirror.

(May be charged to Bank Americard, Master Charge, Diners' Club, Carte Blanche, or American Express.)

In the size checked:  
\_\_\_ Small (4'10" to 5'2")  
\_\_\_ Medium (5'3" to 5'6")  
\_\_\_ Large (5'7" to 5'10")

**Additional Bonus:**  
Have your neighbors or friends order with you. Three or more orders on the same coupon save 5%.

NAME \_\_\_\_\_  
ADDRESS \_\_\_\_\_  
CITY \_\_\_\_\_ STATE \_\_\_\_\_ ZIP \_\_\_\_\_  
Credit Card Name \_\_\_\_\_  
Number \_\_\_\_\_



**STEEPLE CLOCK**  
 No. 212. Mellow pine case with hand painted dial 22 1/4 in. H. x 11 3/4 in. W. x 5 3/4 in. deep. With chime \$87.50. Pendulum Movement \$75.00.

**SHELF**  
 No. 219  
 Mellow pine 6 1/4 in. H. x 15 in. W. x 5 3/4 in. D. \$18.  
 Postage extra.

**James River KNOCKER**  
 Solid forged brass knocker is 2 in. x 7 1/2 in. Weighs a very hefty 1 1/2 lbs. Postage \$1.50.  
 Handsome. No. 7377. **\$16.50**

SEND 35c FOR 200 PAGE CATALOG

**WILLIAM Spencer**  
 RANCOCAS WOODS, N. J. 08060  
 Telephone BE1mont 5-1830



hand blown, from Portugal . . .

## Crystal Salad Bowls

Superbly thin-blown bowls show off colorful salads, pretty desserts, fresh fruits or ice cream . . . even do duty as finger bowls with a leaf of lemon verbena. Graceful enough for the most distinguished dinner table, versatile enough for the morning cereal. If you're short of shelf space, you'll like the way they stack neatly. Set of 4; 5" dia.

7427 . . . 1 Set, \$5.00, 2 Sets, \$9.85 ppd.

Please, your zip code is required.  
**Downs** DEPT. 1404-B  
 EVANSTON, ILL. 60204

**BLOW YOURSELF UP** into a GIANT POSTER

FROM \$150 ONLY

Send us any original black & white or color photo up to 8" x 10" for best results (no negatives). Original returned unharmed with poster. Send check or money order. For prompt delivery, put name and address on back of photo.

**SUPERSPEED SERVICE**  
 shipped 1st class mail add \$1.50

**The Blow Yourself Up Co.**  
 Dept. 1562  
 663 Fifth Ave. New York, N.Y. 10022

1 ft. x 1 1/2 ft. \$1.50  
 2 ft. x 3 ft. \$3.00  
 1 1/2 ft. x 2 ft. \$2.00  
 3 ft. x 4 ft. \$7.00  
 Frames: fit up to 2 ft. x 3 ft. \$3.00

plus 50c ea. postage, handling, insure, no. COPIES. HAND DELIVERY GUARANTEED.

## Ali MacGraw's beauty and health routine.



Soap and water every day. Plenty of sleep every night. Lots of exercise in between.

And most important of all—a thorough health checkup once a year.

Ali knows many cancers are curable if diagnosed and treated early enough.

Ali takes care of her looks by taking care of her life.

We want to wipe out cancer in your lifetime.

Give to the American Cancer Society.

This space contributed by the publisher

## SHOPPING AROUND



### UNDERCOVER WORK

It's no secret that with-it fashions require sleek body lines. Figure Controller features built-in bra, snap-panty, lower back and hip panel. White. Specify size: small (24-26 waist, 32 bust); medium (27-29; 34); large (29-31; 36); extra large (31-33; 38). \$10.99 plus \$1 post. Jay Norris Corp., QE54, 25 W. Merrick Rd., Freeport, NY 11520.



### KITTY'S PRIVACY

It's all hidden away with a Kat-trene! Of rugged fiberboard, plastic coated inside and out, it collects litter spillover, confines odors and hides kitty's litter pan, to boot. Cats love it! Lid lifts for pan removal; bottom locks. 14" h., 15" w., 21" l. White. \$4.98 ppd. Personalized \$1 per word. Kat-trene, HG4, Box 3056, Elmira, NY 14905.



### SOIL SAMPLER

Plants that droop, vegetables that curl up their leaves may be warning that something's askew in the soil. Find out in a 10-minute test that diagnoses, suggests what's needed for healthier plants, lawns, shrubs, vegetables. Soil test kit with test tubes, \$6.50 ppd. Sudbury Laboratory Inc., HG4, Box 2893, Sudbury, MA 01776.

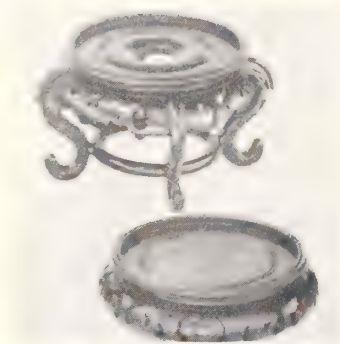

### STANDING ORDER

Beautiful rosewood stands, hand-carved in century-old Oriental patterns, are superb show-off spots. Decorative to display a treasured figure, a flowering plant. Shown is the low base model at \$2.95 and the footed version at \$7.95. Both are 4" in dia. Ppd. Other sizes. A. C. Gifts, HG4, 2642 Central Ave., Yonkers, NY 10710.



### SIT AND SIGH

Plush foam-filled chair provides old-fashioned comfort in handsome styling. "Jennifer" has native hardwood frame, hand tufting. Upholstered in many grades of fine fabrics. 28" h., 30" w., 21" d. \$105.50. Exp. coll. Catalogue and swatches, \$1. Hunt Galleries, Inc., HG4, 2920 No. Center St., Hickory, NC 28601.



### THE FAMILY NAME

The Medieval Herald prepares a report on the family and coat of arms of any name of European origin. They illustrate the coat of arms in full color on antiqued paper and frame it in glass. Sources are also given. \$4.95 plus 50c post. The Medieval Herald, Dept. HG4, 15 Carolyn Rd., Port Jefferson Sta., NY 11776.

SHOPPING AROUND

WALKING PLEASURE

Whatever walking around time is yours touring, strolling or exercising, do it in airy comfort. Here's a wedge sandal with flexible, cushioned rubber sole, soft leather, criss-cross straps. Red, bone, black or white. Full, half-sizes 4-10 M, 5-10 N, M, W. \$11 plus 80c post. Old Pueblo Traders, 600-H4W So. Country Club Rd., Tucson, AZ 85716.



BUCKET OF BIRD SEED

Old fashioned enamelled metal bucket holds over 10 lbs. of seed safe and dry. The bucket is also grand for dry pet foods or general household use. Choose yellow goldfinch or red cardinal with complimentary toned lid and trim. 9" dia.; 9 3/4" h. \$8.95 plus \$1 post. Catalogue, 25c. Clymer's of Bucks County, HG4, Point Pleasant, PA 18950.



TO HAVE AND TO FOLD

Space saving table made in Europe of solid beechwood and finished with oiled walnut veneer. Closed, 9" by 30"; one side up, 37" by 30"; fully opened, 65" by 30" and it seats eight. 30" high. Perfect for apartments. \$49.95. Exp. coll. Shipped assembled. Danish catalogue, 25c. Genada Imports, HG4, Box 204, Teaneck, NJ 07666.



PHYSICIAN'S HELPER

Many people these days must keep track of their blood pressure. This instrument in its own case has an easy-to-read gauge, a Velcro sleeve to keep it in place. Zippered case. One year warranty. \$16.95 plus 75c post. Stethoscope, \$4.95 plus 25c post. Kinlen Co., Dept. HG-42BU, 809 Wyandotte, Kansas City, MO 64105.



PROTECTION!

Non-allergenic foam fleece mask slips over mouth and nose to protect from sick room germs, paint, cleaning fluids or garden sprays. One size fits all and is washable and reusable. Particularly good for paint spraying or paint removal. \$1.29 each plus 15c post. Anthony Enterprises, HG4, 585 Market St., San Francisco, CA 94105.



TRAINING SECRETS

Whether your dog is your first or fifth, pedigreed or an adorable mutt, he deserves wise training. "The Koehler Method of Dog Training" was written by the trainer of Big Red in the Walt Disney film. Here he reveals his professional secrets and hints for "problem" dogs. \$5.95 ppd. Turen, Dept. 61, Box 225, Danvers, MA 01923.



**HANG-A-BOOT RACK**  
Ingenious deluxe brass-plated rust-proof hanger holds boots with clips. Keeps boots neat, clean, easily visible and accessible. Saves you money! Boots will dry quicker, won't wrinkle and will require less cleaning. Your boots are always ready to wear. Two sizes available.  
**FOUR PAIR HANGER**  
25"L x 22"H x 10"D ..... \$7.98  
**THREE PAIR HANGER**  
21"L x 22"H x 10"D ..... \$5.98  
Both prepaid. Satisfaction Guaranteed. Send check, money order or charge BankAmericard or Master Charge to Dept. HG42.  
**CREST HOUSE**  
Dept. HG42, Box 204, Teaneck, NJ 07666

**LIMITED FIRST EDITION**

**BERTA HUMMEL**  
"Playing Hokey"

As a boy, Dr. Franz Hummel confided to his sister Berta how he had played hokey from school. Berta painted this picture as a gift to commemorate the escapade. 8" porcelain plate makes an excellent Mother's Day Gift. \$16.00

Berta Hummel  
1971 Christmas by Schmid 22.00  
Goebel Anniversary 1971 39.00  
Fruitwood plate stands 2.00

**COLLECTOR'S CORNER**  
61 Main Street South, Kingston, N.J. 08528

**Whimsical Snail Mirror**

No slow poke for brightening children's rooms, bath or even boudoir. Clear, shatterproof mirror framed in colorful plastic. Approx. size 14"x22"x3/4". White, red, blue, hot pink, lime green. \$4.95 plus 60c postage and handling

**THE TRACE COMPANY**  
P.O. BOX 1507, DEPT. HG4  
SOUTH MIAMI, FLORIDA 33143



**Mediterranean Candelabrum**

We were dazzled by its beauty—and amazed at its low price! Made of wrought iron transformed into intricate scrollwork echoing the enchantment of sunny Spain. Visualize one on your dining room table or a pair flanking your mantel or buffet. Matte black. Holds 5 standard candles. Candelabrum 12 1/2" tall. An exceptional value!

**\$398** plus 85c post.

**MONEY BACK IF NOT DELIGHTED**  
Dept. HG-472, Plymouth Meeting, Pa. 19462

*Harriet Carter*

**TRASH CANISTERS**

**BEAUTIFY YOUR YARD**

WOOD OR METAL

Visit our new color catalog Country pine furniture, accessories, unique gifts.

**Yield House**  
Dept. G4-2A  
North Conway, N. H. 03860



**WILLED WONDERLAND**  
Imported from Europe

For indoor or outdoor use, this old-fashioned wicker set is a marvelous find. Handmade in Italy. Weight: 15 lbs.

**CHAIR**—18" high, 14" wide, 14" deep. \$29.95  
with seat, back, and footrest. Floor.

**SOFA**—24" high, 48" wide, 14" deep. \$45.95  
with seat, back, and footrest. Floor.

**3-SEATER SOFA**—24" high, 72" wide, 14" deep. \$89.95

**OBLONG TABLE**—24" high, 48" wide, 14" deep. \$17.95

**SEAT & BACK CUSHIONS**  
Colorful & comfortable. For chair & sofa. \$17.95

Visit our new color catalog  
**FRAN'S FURNITURE**  
80 W. 42nd St. New York, N.Y. 10018

1000 CHARMS IN THIS  
**FREE**  
Charm & Treasure  
CATALOG

14K  
SOLID GOLD  
and STERLING  
SILVER  
CHARMS  
At Direct-  
to-You-Prices

To have and to hold "those precious moments" are now at hand, brought to mind by cherished charms and miniatures that tell a story all your own.

Graduation Cap — A real "mortarboard" with dangling tassels. 14K Solid Gold \$10.50 Sterling Silver 3.00

Girl Graduate — Perfect school memento for yourself or as a gift. 14K Solid Gold \$17.00 Sterling Silver 5.00

Bridesmaid — A charming keepsake of that important day. 14K Solid Gold \$20.00 Sterling Silver 4.00

College Pennants — for any of 600 colleges. Enameled colors. 14K Solid Gold \$8.00 Sterling Silver 1.50

Map — of any state or U.S. possession, foreign countries. Enameled on 14K Solid Gold \$10.00 Sterling Silver 2.00

Please send me charms checked above in:

14K SOLID GOLD  
 STERLING SILVER  
 FREE CATALOG  
 \$1 CATALOG



**BIBLE**—Cover which revealed the Lord's Prayer. 14K Solid Gold \$9.95 Sterling Silver \$2.50

**BABY SHOES**—A cherished keepsake of baby's first steps. 14K Solid Gold \$8.50 Sterling Silver \$2.95

**UNITED NATIONS FLAGS**—Choice of any country in the United Nations. 14K Solid Gold \$8.95 Sterling Silver \$1.95

**KNITTING NEEDLES**—Excellent keepsake to knit. 14K Solid Gold \$17.95 Sterling Silver \$3.95

**MINK**—Every woman should have one. Be sure to order yours today. 14K Solid Gold \$15.95 Sterling Silver \$2.95

**WORRY BIRD**—Let Worry Bird take your cares away. 14K Solid Gold \$23.95 Sterling Silver \$2.95



**ZODIAC CHARM**—Send Birth Date, First name engraved free. 3/4" 14K Gold \$9.35; 1" \$13.35; Sterling Silver \$2.40; 1 1/2" \$3.40.

**SPECIAL OFFER!**  
Send Only \$1 in cash or stamps and you'll receive the huge 9x12, 160 page, all inclusive 8500 charm full color catalog. A must for all collectors of charms.

**Charm & Treasure Inc.**  
72 Bowery, New York, N. Y. 10013, Dept. HG-42  
I enclose check or money order for total \$.....  
Please include 25c in coin or stamps for handling of free catalogues. Write John LaForte about becoming our representative.

**NAME**.....  
**ADDRESS**.....  
Engraving on any charm—10c per letter or number. Please print inscription clearly. Enclose with order.

**CHURCH WITH VIEW**—Look in compass and see the Lord's Prayer. 14K Solid Gold \$13.95 Sterling Silver \$3.95

**BIRTH DAY CAKE**—Cakes and candles inside. 14K Solid Gold \$11.95 Sterling Silver \$4.50

**LEPRECHAUN**—You'll always be on a lucky streak. Just rub it and you'll be his master. 3/4" 25c in 14K Gold; \$1.85 in sterling silver.

SHOPPING AROUND

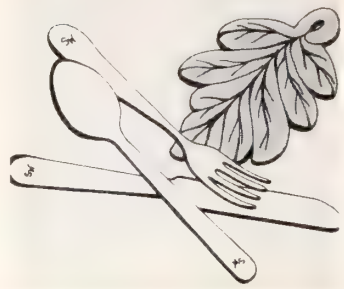

**SILVER SPARKLERS**  
Magic leaf goes in the dishpan to keep silver shining bright and tarnish-free. It cleans engraved and embossed surfaces or even gold jewelry, too. Use it before the next party and impress your guests. Odorless. One leaf \$1.19 plus 20c post. Anthony Enterprises, HG4, 585 Market St., San Francisco, CA 94105.

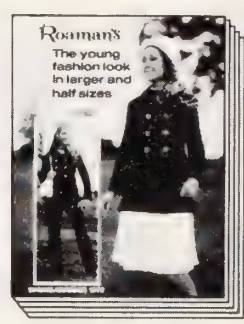

**WHEN INCHES COUNT**  
One of life's more frustrating chores: searching for with-it fashions when a lady's size and weight aren't model proportions. Catalogue of smart fashions for larger sizes—14 1/2 to 32 1/2 and 38 to 60—keeps pace with the new looks in sportswear, city wear, lingerie, accessories. Free from Roaman's, HG4, Box 1007, Saddle Brook, NJ 07662.

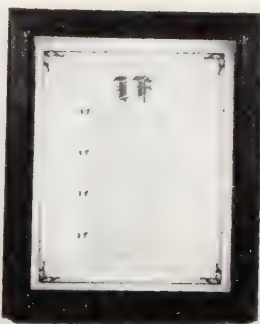

**WORDS OF WISDOM**  
"If you can keep your head when all about you are losing theirs" begins Rudyard Kipling's immortal "If," a poetic message of the challenge of ethical conduct. In brown and white in 9" by 12" black frame with acetate shield; ideal in child's, family or guest room. \$2.98 plus 35c post. Cadlyn's Inc., HG4, 2077 N. Y Ave., Huntington Sta., NY 11746



**MAN OF LA MANCHA**  
Here is the impossible dreamer Don Quixote, riding on his feeble beast to face a world of derring-do. A silvery music box plays the beautiful "Impossible Dream." Made of material that looks like silver stone. 7" h. \$5.98; two \$10.98. Ppd. Colonial Studios, Dept. DQM-48, 20 Bank St. White Plains, NY 10630.



**WHAT A WHALE!**  
Whimsical rattan whale 20" l. and 16" h. holds laundry, waste paper, toys or wet swim suits. Choose white or black, H & G colors: parrot green, pineapple, bittersweet, space blue, azalea. \$18.95 in natural; add \$3 for color. Ppd. Catalogue, 25c. Fran's Basket House, HG4, 89 W. Main St., Rockaway, NJ 07866.

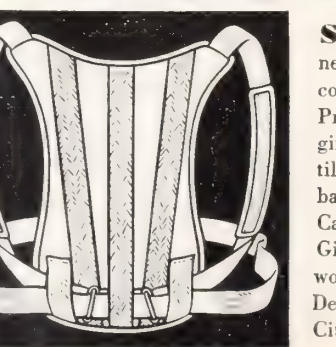

**STOP STOOPING**—Amazon new Pi Peer® Shoulder Brace (patent) corrects posture instantly, comfortably. Provides even, distributed support for aching shoulders. No fitting. Made of ventilated-for-comfort 3-ply material. Bands softly padded. Lightweight, can't be detected under light clothing. Give measurement around chest. For women. \$6.95 + 45c postage. Piper Br., Dept. HG-42SH, 811 Wyandotte, Kansas City, Mo. 64105.

**Hand-Embroidered Crewel from India**  
IMMEDIATE DELIVERY

Graceful multi-colored floral pattern is hand-embroidered in wool on natural hand-woven cotton from Kashmir. Perfect for elegant draperies, upholstery, etc. From importer at tremendous values! 50" wide, \$9.95 per yard, post-paid.

Crewel Bedspreads: Twin \$50; Full \$60; King \$80  
Crewel Tablecloths: 70" Rd. \$36; 90" Rd. \$45  
Crewel Pillow Covers: 12 1/2" square or round \$5.00 each.

NUMDAH RUGS 2x3 \$5.00; 3x4 \$10.00; 4x6 \$20.00; 3' round \$10.00 ppd.

Send 50c in coin for swatch and COLOR CATALOG

GURIANS, 276-Fifth Avenue  
Dept. HG-4, New York 10001

**IMPORTED OWL PITCHER**

Our big-eyed owl pitcher is a wise choice for a flower container, for serving cold drinks, or to add to a collector's shelf. Imported from sunny Italy, it is molded of heavy, textured glass in glowing tones of amber, blue or green. However you use it, this unusual "bird" will bring you compliments galore! Stands proudly, 8 1/2" high, holds 32 oz.

**SEND FOR FREE GIFT CATALOG \$2.95**  
plus 80c postage

**Artisan Galleries**  
2100 B-4, No. Haskell • Dallas, Tex 75204



SHOPPING AROUND

THE RING THING

Add to your ringed fingers sterling silver beauties set with genuine turquoise and hematites. (A) plain wide band, \$5.75, sizes 5-11½, (B) band with turquoise stones, \$12.75, (C) black diamond (hematite), \$9.75, and (D) turquoise with raindrops, \$5.75. Ppd. All sizes 5 to 9. Free catalogue. Desert House, HG27, Box 11114, Albuquerque, NM 87112.



ROLL 'EM OUT

Neat rack dispenses ten cans of beer automatically, but it requires half the space in the fridge. Rack is metal with a bonded vinyl finish. 15" by 5½" by 5½". Simply fill the rack from the top when a can is removed from the bottom. \$2.49 plus 50c post. Ferry House, HG4, Briarcliff Manor, NY 10510.

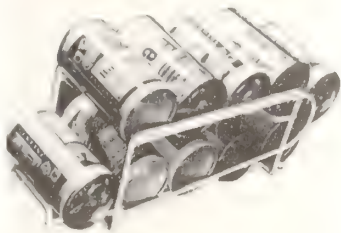

FLORENTINE FRAMES

Gilt finish frames done in the antique Florentine manner each holds two reproductions of paintings in full color. Frames are 7½" by 7". Substitute favorite family photographs or color prints for a family portrait gallery. One shown; set of two double frames, \$2.98 plus 65c post. Harriet Carter, Dept. HG4, Plymouth Meeting, PA 19462.



BLOCKS APLENTY

Round 2" thick maple top with beveled edge, black cast iron base; \$87.50, 24"; \$97.50, 30"; \$113.50, 36"; \$163.50, 42"; \$192.50, 48"; \$230, 54". Base only for tops to 60", \$75. Add \$30 for antique white, pumpkin or yellow. Exp. coll. Catalogue, 50c. The Woodshed, HG4, 315 Sunrise Hwy., Lynbrook, NY 11563.



NO HAIR—AGAIN

Ever! Treatment kit of special ingredients removes hair from face, arms, legs or wherever once and for all; actually destroys the roots: no bristly regrowth. Wonder stuff's compounded of natural organic products: sure and it's pure. \$14.50 plus 75c post. To be a smoothie, order from Anne James, Dept. HG4, 1226 No. Fuller, Los Angeles, CA 90046.



HOUSES BY THE SCORE

Three illustrated books contain plans for over 400 different houses. One shows low and medium cost homes, \$1. A second has vacation homes, \$1.25. The third has 114 of the most popular homes, \$1. All three, \$3. Ppd. Blueprints available at nominal cost. Home Planners, Inc., HG472, 16310 Grand River Ave., Detroit, MI 48227.

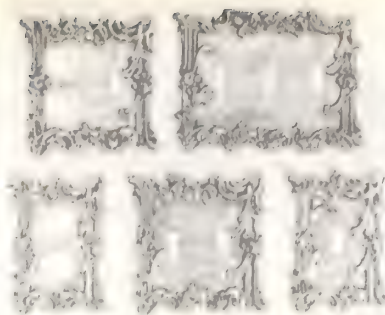

PROVINCIAL SWITCHPLATES

Search for beauty in your home with little cost with an antique or art deco switchplate. New lustrous antique finish, screws included. Also in antique white.

SINGLE—3 x 4"	\$1.00 each
3 FOR	\$2.95
DOUBLE—4 x 6"	\$1.50 each
TWIN DOUBLE—4 x 6"	\$1.50 each
TRIPLE—4 x 6"	\$2.95 each
COMBINATION—4 x 6"	\$1.95 each
DOOR HINGE—4 x 6"	\$1.95 each

WHAT'S NEW SHOP

12-H Water St., Bryn Mawr, Pa. 19010

Sir Alfred Munnings



Shadow of Peace



October Meeting

E. Stephen Hein, Inc.

Gardenside Plaza, Lexington, Ky. 40504

Lucite Card File

Tomorrow's look! Shown here for recipes (incl.), but you could substitute alphabetical index and use for all types of 3 x 5 filing. The pure beauty of good design combines with function in this see-thru easy reference box with a handy easel front for the card you're using. \$7.95 plus 65c postage & handling. No COD's please.



Quality and Integrity Catalog . . . 25c

THE GIFT TREE, Box 55, Dept. HG4-2, Kensington, Md. 20795



PURE WHITE BRILLIANCE at \$22 per carat

Luxurious simulated DIAMONDS—made of the purest synthetic material—possessing the whiteness and hardness, at a fraction of the cost. 100% VEGE—UNCONDITIONAL GUARANTEE FOR LIFE and REPLACEMENT. If you are not completely satisfied, your diamonds will be replaced at NO COST. Cut and polished diamonds will be replaced at NO COST. CASH PAYMENTS. Satisfaction Guaranteed.

FREE CATALOG

VEGA Co. Dept. HG-4, Box 465, Radio City Sta., New York, N. Y. 10019

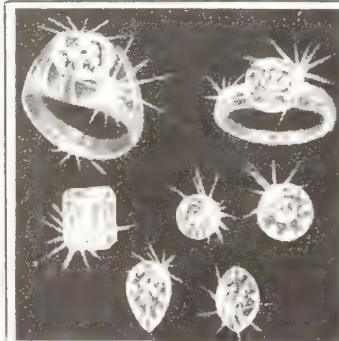

How to Housebreak Your Pet

Train-O-Mat® makes it easy

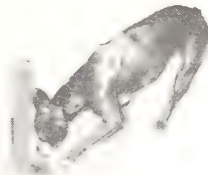

No more stained carpets. When dog scents chemically-odorized mat, instinct says, "Here's the spot." No fuss or bother. Mats are disposable; both pole and 18" square holder are washable. Kennel-tested. Satisfaction or money back.

Holder & 2-mo. supply of mats 4.98 ppd  
Holder & 6-mo. supply of mats 6.98 ppd  
Attachable 12" pole for male—add 50c

G & G RESEARCH

Box 8395-97 Dallas, Texas 75205

PUSSYFOOTING AROUND! 3.98 per pair



50c HANDLING CHGS  
Cal Leather Co., Dept. HG-4  
Box 2048, Glendale, Cal. 91204  
Calif. Residents add 5% tax  
Send price of Pussyfooters @ 3.98 p.  
Check M O No COD  
Sizes: 4 5 6 7 8 9 10  
Colors: Red White Black Mink Brown  
Name \_\_\_\_\_  
Address \_\_\_\_\_  
City \_\_\_\_\_ State \_\_\_\_\_



## BARWA

The justly famous 2-position Barwa chair that has given contoured comfort to millions outdoors, indoors... year 'round. Feet up, head back... ah h h... Barwa cradles your body from head to toe, instantly relaxes tense muscles, is amazingly comfortable and therapeutic! The Complete Barwa: tubular aluminum frame; covers in green, terra cotta or turquoise. \$42 shipped via REA express collect. The Barwa Recover: 18-oz duck in green, turquoise, terra cotta. \$17.95 plus \$1. postage. A set of Barwa Springs: \$7.95 plus \$1. postage.

Write for our Spring Catalog  
P.O. Box 2843  
Dept. 42HG  
San Francisco, 94126

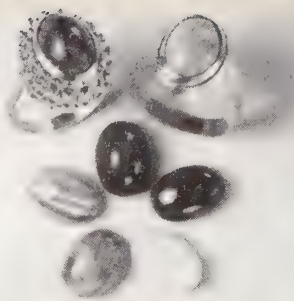

## CHANGASTONE<sup>®</sup> ETERNALIGHT

### SIX RINGS IN ONE FROM \$24.

New ring idea featuring 6 interchangeable genuine stones to match or contrast with your wardrobe. A different look every day! Also available in pendants and cuff links. Lady's ring \$65.00. Man's ring \$85.00. (as illustrated). All jewelry 14 kt. gold. Send check or money order. N.Y. State Residents include sales tax. PPD. Write for free catalog and ring size card today.

CHANGASTONE CORP., DEPT. HG-4  
P.O. BOX 55, WYKAGYL STATION,  
NEW ROCHELLE, N.Y. 10804

## SHOPPING AROUND

### SUPPORTING ROLE

Action, please: aching feet and ankles that call for more uplift afoot applaud the Ortho Shield, designed to work like orthopedic shoes. Comfortable in slippers, dress shoes, even sneakers; specify shoe size and tell if for man, woman or child. \$4.99 plus 50c post. Jay Norris Corp., Dept. QE53, 25 W. Merrick Rd., Freeport, NY 11520.

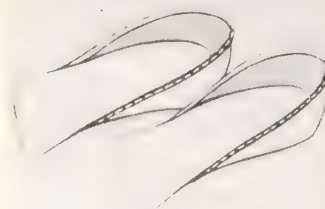

### E-X-T-E-N-S-I-O-N

Bra extender enlarges the too-small bra or makes an in-between size fit properly. No sewing required. Hook to both ends of bra and find out how much easier it is to play tennis, golf or garden with a good-fitting bra. Specify two or three hooks. Two for \$1 plus 15c post. Anthony Enterprises, HG4, 585 Market St., San Francisco, CA 94105.

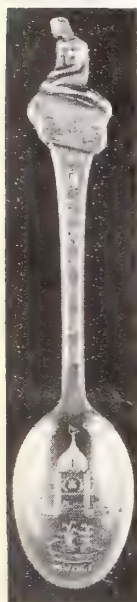
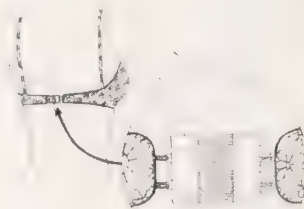

## Collector's Little Mermaid Spoon

An appealing portrayal of Denmark's favorite statue, the Little Mermaid, atop a gleaming sterling silver spoon—just as Hans Christian Andersen wrote about her, rock and all! Bowl is highlighted with design of Tivoli Gate, Fountain, lettering "Wonderful Copenhagen;" handle has embossed "Denmark." For a travel memory, a collector. About 4" long, from Norway.

8106 ..... \$5.00  
2 for \$9.85, ppd.

Write for FREE catalog of unusual items.

Please, your zip code is required.  
**Downs** DEPT. 1404-D  
EVANSTON, ILL. 60204



## "Window Bubble"

### BUILT TO YOUR WELL MEASUREMENTS

Protect cellar windows! Clear, heavy, rigid Plexiglas will not buckle under snow loads or storms. Practically indestructible and invisible. Model above covers semi-circular wells up to 40" L, 12" H, with 16" projection. Complete with metal stakes. \$15.95, shipping charges collect. No COD's. For RECTANGULAR wells (shown right) or any special size bubble send rough sketch with well measurements or just write for information.

COMPLETE SATISFACTION GUARANTEED  
Thousands of buyers tell us they are delighted with our Window Bubbles!

Pa. Res. Add 6% Tax  
**DILWORTH MANUFACTURING**  
Box 285, HG4-2, West Chester, Pa. 19380

## Butcher Block



34" high work table  
36" x 24", \$89.50  
48" x 24", \$99.50  
60" x 30", \$129.50  
or choose 30" dining height table at same prices.  
Locking Shepherd Casters, \$20.00 additional

Two-inch thick maple butcher block top, durable bench-construction frame. Sent express collect. In Illinois, add applicable taxes. Send check or money order, no C.O.D.'s please.

For complete catalog of exciting butcher block furniture, send 50¢ to:

## butcher block & more

The Schoenheit Company  
Dept. 42A, 1600 S. Clinton, Chicago 60616

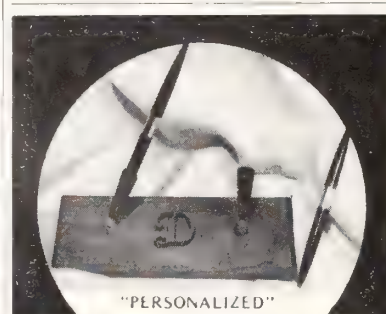

"PERSONALIZED"

## DESK SET

RAISED WOODEN SCRIPT INITIAL  
TWO BALL POINT PINS

\$4.95 PLUS \$1.00 PP & HDLG.

- EXTRA INITIALS 75¢ EACH
- SOLID AMERICAN BLACK WALNUT
- HAND RUBBED OIL FINISH NOT A STAIN
- SHIPPING - 3K HOUR FAST DELIVERY
- NO C.O.D. - INCLUDE CHECK OR MONEY ORDER
- SPECIFY INITIAL DESIRED

PADDLE TRAMPS MFG. CO.  
1317 UNIVERSITY AVE.  
LUBBOCK, TEXAS 79401



### PRETTY PROTECTION

Clear plastic dome with a base of mirror chrome is a delightful way to display a treasured piece of sculpture or fragile china figurine. Dome stands 13" high. It also makes a splendid terrarium (as we show); plants require little water and thrive beautifully. \$8.95 plus 85c post. The Gift Tree, HG4, Box 55, Kensington, MD 20795.

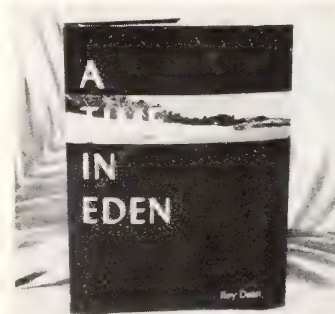

### NATURAL MAN

The time when man first ventured about in forest, cave and beach makes for a timeless photo essay. The deluxe edition 8½" by 11½" has 150 photographs in color and monochrome to vie for the coffee-table medal. Called "A Time In Eden," it's \$15.95 ppd. Rho Delta Press, HG4, 8939½ Santa Monica Blvd., Los Angeles, CA 90069.



### CASSEROLE QUARTET

Little individual casseroles so perfect for patio picnics or bake sales are in the beloved blue willow pattern. Each 2½" deep by 5" dia. casserole has its own wicker basket. Great for meat pies, puddings, molded salads or stewed fruit. Set of four, \$3.95 plus 50c post. The Added Touch, 12H Water St., Bryn Mawr, PA 19010.

**"NOW" FASHIONS TO FIT THE LONG & NARROW FOOT**  
...and no extra charge for larger sizes

**all'n Sim.**

6A's to B  
SIZES  
6 to 13

"FITTING THE NARROW HEEL"  
Order by Mail—Money Back Guarantee  
Send for Free Catalog HG-4  
EST. 1932

**mooney & gilbert inc.**

**GETAWAY 30.00**  
plus \$1 ppd.

Dashing in Black, Brown, Bone or Navy crushed patent with self piping. Gored instep for matchless fit. 1½" heel

31 WEST 57th STREET, NEW YORK, N. Y. 10019  
FIFTH FLOOR — SOHMER BUILDING

**STAMP OF APPROVAL**

It's a Peking parade for all stamp collectors now Red China's issues are available. A 22-year ban is over with the U.S. Treasury Dept. giving the O.K. Packaged deal of 40 genuine stamps is sure to appeal to new and vintage collectors. Just 10c to introduce you to this exciting hobby and approval service. Write Kenmore Stamp Co., FC-154, Milford, NH 03055.



**PET SANITARY SYSTEM**

Animal wastes liquefy by enzyme action in "Doggie Dooley," which installs right in the ground. With foot-operated lid, scoop-up shovel for yard cleanliness, innerliner, fire plug enzyme storer, six month supply of enzyme concentrate, complete instructions. \$10.95 ppd. Huron Products Co., HG4, Box 346, Bellevue, OH 44811.



**DEEP DOWN ATTACHMENT**

High-impact molded attachment for the vacuum cleaner gets down deep in the pile of shag rugs to lift out dust, dirt, spilled peanuts, even pins and needles dropped during a sewing session. Fits any vacuum cleaner hose and keeps shag rugs better looking longer. \$4.98 plus 85c post. Harriet Carter, HG4, Plymouth Meeting, PA 19462.

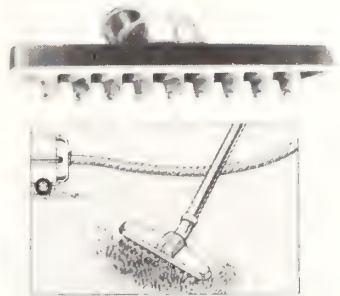

**HAND-RUBBED LOOK**

A special blending of linseed and other natural oils gives professional results to even an amateur's work in finishing new wood or refinishing old furniture. Separate fillers not required. Introductory price for 8-oz. can of liquid is \$2.95; 8-oz. aerosol spray, \$1.98. Ppd. Birchwood Casey, HG4, 7900 Fuller Rd., Eden Prairie, MN 55343.



**REFRESHMENT TIME**

Scandinavian chairs with straps and webbing need replacements now. Three styles of rubber straps: metal clip or metal peg end; loop end to use with dowels. Specify style, slot-to-slot distance. Straps, \$1.35 ea.; nail rubber webbing, 50c per ft. Ppd. Catalogue 25c. E. J. Evans, HG4, 630 No. Western Ave., Los Angeles, CA 90004.

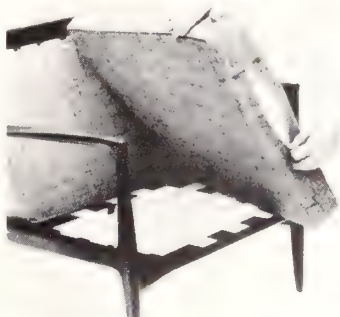

**NOTES OF SPRING**

Four typical American birds in glorious color are printed on handsome folded notes. The birds add a note of special charm to the messages written on them. Cardinal, painted redstart, hooded warbler and robin are the four. Ideal fund-raising project. 12 notes, 12 envelopes, \$1 ppd. Current, Inc., Dept. C93, Colorado Springs, CO 80901.



travelog

BARBADOS

ST. JAMES BEACH

St. James Beach is a beautiful beach resort located in St. James, Barbados. It features a private beach, a swimming pool, and a restaurant. The resort is surrounded by lush tropical vegetation and offers a peaceful and relaxing atmosphere.

JAMAICA

GOLDEN BEACH

Golden Beach is a beautiful beach resort located in Golden Beach, Jamaica. It features a private beach, a swimming pool, and a restaurant. The resort is surrounded by lush tropical vegetation and offers a peaceful and relaxing atmosphere.

GEORGIA

SEA ISLAND

**The good life at Sea Island.**  
 and more...  
 Happy, active days and evenings. Truly great golf, 27 memorable holes. Superb tennis on 10 courts. Five-mile unspoiled beach, beach club, pools, skeet, tennis, cycling, dancing. Full-course dining.  
 All on an entrancing, unspoiled island.  
*Sea Island*  
 The Cloister Hotel, Sea Island, Ga. 31561 (912-638-3611). Or Warner's or travel agent. American plan. Golf holiday. Rental homes.

MASSACHUSETTS

CHATHAM



**Chatham Bars Inn & Cottages**

On Cape Cod. A hotel of distinction for fine summer living. 65 acre estate overlooking ocean. Safe, private beach. Own golf course, tennis courts. Cocktail Lounge. Summer theatre, shops, fishing, relaxation. From \$26 a day with meals. Open, person, double occupancy. Late May - early Oct. Tel. 617-915-0090. R. J. McMullen, Owner. P.O. Box 606 B, Chatham, Mass. 02633.

NORTH CAROLINA

CASHIERS

High Hampton Inn & Cottages, Club De Bona Vista, Miss. Private Island. Golf courses. Tennis courts. Tel. 703-438-2611. Write Dept. H.

VIRGINIA

IRVINGTON

**CALM OF THE TIDES.**

The quiet atmosphere and cordial charm of the Tides Inn will soothe even the most harried traveler into mellow contentment. But we also have enough exciting activities to keep the most active vacationer in a whirl. From delightful yacht cruises on the historic Chesapeake Bay to splendid renowned cuisine, your pleasure is our primary concern.



**THE TIDES INN & The Tides Golf Lodge**

Among the world's finest small resorts  
 Box 109, Irvington, Va. 22480. (703) 438-2611.

**MENTION HOUSE & GARDEN WHEN WRITING TO THESE RESORTS.**

NEW MEXICO

SANTA FE

**RATED G**  
**Great for Family Fun**  
 Bring the family to the cool, clean mountain air of Santa Fe. Wholesome activities for the children supervised by trained counselors. Riding, swimming, fishing, tennis, golf, trap & skeet shooting, pack trips and cookouts.  
 Fascinating shops, art colony & world famous opera in nearby Santa Fe.  
**Special Package Plan available.**  
 For complete information and reservations contact:

**THE BISHOP'S LODGE**  
 Box 2367-L Santa Fe, New Mexico 87501  
 Telephone: (505) 983-6378  
 One of America's Finest Ranch Resorts

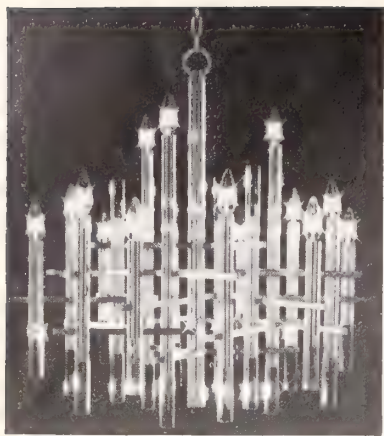

Gleaming silver and translucent pillars. 15 lights. P 4534. About \$575.



A hanging lamp saves table space. P 4503. About \$70.

## How to decorate with lighting.

Put the right light in the right place. It's the easiest, least expensive way to transform a room dramatically. Whatever mood or style you like, there are Progress Lighting fixtures for every room, every budget. For expert guidance, visit your Progress showroom. Check the Yellow Pages under "Lighting." And send for the catalog of lighting fashions by Progress, world's largest producer of home lighting fixtures.

**656 ideas**  
for decorating with lighting  
in our new  
128-page color  
catalog.

Send 50¢ to:  
Progress Lighting  
Dept. G-15,  
Box 12701,  
Phila., Pa. 19134



Name (please print) \_\_\_\_\_

Address \_\_\_\_\_

City \_\_\_\_\_

State \_\_\_\_\_ Zip \_\_\_\_\_

**progress**  
LIGHTING  
DIVISION OF LEA CORPORATION

# Gardener's notes

BY JAMES FANNING

A vegetable garden can be small as a flowerpot on a window sill or it can cover several acres of ground. It all depends on how much food you want to produce, how much time you want to spend gardening, and how much space you have available. For instance, the Cranes' rooftop garden (page 144) is 18 feet long, 6 feet wide, and about 8 inches deep. It produces a summer-long supply of table vegetables and a display of garden color as well. Key to the operation is succession planting. A single row of lettuce will produce for about two weeks. Any plants that remain are then pulled up and the row reseeded. Tomatoes are grown on stakes to save space and a bushy plant like zucchini is kept at the end where it does not shade the rest of the garden. Spacing here is all-important. The Giobbis' big garden (page 144) is supplemented by a salad garden, *right*, 12-by-27 feet and framed by flowers. Here they grow six kinds of lettuce, plus radishes, parsley, and a variety of other herbs. Catalogues and seed packets tell how much space to allow for each kind of plant to do its best, or you can use the newly developed seed tapes, with ready-spaced seeds that eliminate the need for thinning. Whatever the size of your vegetable garden, though, resist the temptation to plant more than you need of any one thing. The result would be a waste of time, material, and space.

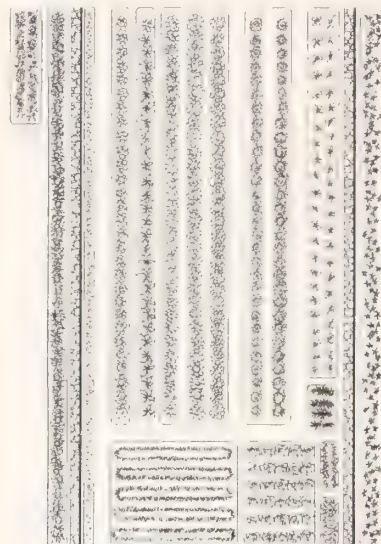

BROTMAN

**There's more to mulch than meets the eye. These are the opening words of *The Organic Way to Mulching* (Rodale Press, \$5.95). The editors of *Organic Gardening and Farming*, who compiled the book, spare no pains to explain everything, hidden or visible, that mulches do. They show the different effects mulches have on different plants, what they do to soil temperature and the ways in which mulches act on soil-dwelling insects and bacteria. Even experienced gardeners will find there are uses for mulch they never thought of before.**

**T**he name Bartlett means trees in the minds of most of us. Ever since Dr. F. A. Bartlett established his expert tree service in the early nineteen hundreds, the name has stood for tree care by trained personnel, based on careful research. Now an element of public education has been added. After the death of Dr. Bartlett, it was decided to move the tree research facilities from Stamford, Conn., to Pinesville, N. C. A group of Stamford people formed an association to take over the old laboratory grounds as an arboretum in collaboration with the University of Connecticut. Now The University of Connecticut Bartlett Arboretum is in full operation, used for study by

the university and open to the general public as well. Dr. Bartlett was understandably proud of the way he arranged his grounds to combine research with a display of the great variety of trees that can be grown in the northern U.S. Members of the Arboretum Association are just as proud of continuing his work. They have, for example, kept the formally arranged plantings of red-leaved and yellow-leaved trees just as Dr. Bartlett planted them. The Arboretum is off High Ridge Road (Route 137), 1½ miles north of Merritt Parkway Exit 35. It is open every day in the year and there is no admission fee, but the Bartlett Arboretum Association does welcome contributions in the form of memberships. The F. A. Bartlett Tree Expert Co. is still looking after the nation's trees, of course.

**China, the mother of gardens, is about to recenter the gardening community. Everyone interested in new kinds of plants and new varieties of old plants is eagerly waiting to see what may appear out of this vast botanical storehouse. The beauty-bush, *Kolkwitzia*, and regal lily, *Lilium regale*, have become familiar to all of us in the relatively few years since they were introduced from China about the time of World War I. Even more recently introduced, the dawn redwood, *Metasequoia glyptostroboides*, is now a part of every nursery's stock of trees. But botanists say that the surface has barely been scratched. There are dozens of species of rhododendrons and lilies in China, just waiting to be brought to cultivation. And—who knows?—maybe a few plants not even the botanists dream of.**

**A**pril, normally a wet month, surprises us once in a while by staging a drought. This happened in the Northeast in the spring of 1971. Lots of people found their late tulips stunted as a result. It's hard to realize that the sopping earth of early spring dries out very quickly when the sun goes to work on it. But that's exactly what happens. So it's wise to have your hoses and sprinklers ready even though the calendar says it ought to rain.

A problem slope can be transformed into a thing of beauty by planting it with crown-vetch. This member of the clover family, *Coronilla varia*, has deep, tough roots and trailing stems that carry masses of pink flowers for a good part of the summer. Although not evergreen, the dense, matted stems provide good ground cover even in winter. The variety *Penn-gift* is particularly dense and hardy, with masses of cameo pink flowers from July to September. Crown-vetch may be planted in the form of divisions, pot-grown plants, or seed. One pound of seed will sow 1000 square feet and should have an equal amount of annual rye grass seeded with it to hold the soil until the vetch gets established. The rye will disappear after one growing season and leave the crown-vetch on its own. It is also a good idea to treat the seed or divisions with legume inoculant. This is a culture of bacteria that attach themselves to the roots of all members of the clover family, including peas and beans, and take nitrogen from the air for the plants' use. Legume inoculant is available from seedsmen and garden supply shops everywhere, and so are the crown-vetch plants and seeds. Interestingly enough, crown-vetch was brought to this country from Europe to grow in perennial borders and was used in that way for a long time before its ground-holding qualities were noticed. It's really worth growing either way.

A terrarium is a fishbowl for plants. It provides an ideal climate as well as a showcase for growing things. A square or rectangular terrarium gives the most planting space and also shows off plants to best advantage. But one objection has always been the opaque strips of wood or metal that held the glass together at the corners. Now this objection has been overcome by making terrariums from flat sheets of transparent acrylic plastic cemented at the corners with epoxy resin. The Connection Gallery in New York assembles these in a variety of sizes and includes covers and crushed glass for bottom drainage that make it possible to light the plants from below. In the terrarium, right, are ceramic mushrooms, real moss, and a real pine tree in process of becoming a bonsai. A 9-inch acrylic terrarium is \$25 (shipping extra), other sizes available. The Connection (3 Great Jones Street, New York, N.Y., 10012) also sells live plants and sculptural material for filling the terrariums.



# Fox Pools Presents The Backyard Get-a-Way.



Pools used to be for the rich. Fox has changed all that. For little more than the cost of a modest car, you can have your own *personal* swimming pool right in your backyard. And unlike a car, a Fox Pool is a *lifetime investment* that you and your family will enjoy year-after-year.

A Fox Pool *saves* time and money on rented vacation homes, expensive trips, traffic jams to the beach or lake on sweltering days. Instead, Fox Pool owners enjoy healthful exercise, poolside parties, fun and relaxation at their own home-based *family recreation center*.

It's where the "generation gap" disappears because children stay close to home with a sparkling Fox Pool right in their own backyard.

### Only Fox Pools Have Exclusive



**Perm-X-Brace Construction** (shown at left). Rugged, rigid, the strongest known for pool structures. Unequaled for permanence.

Let this be the year you and your family ESCAPE TO YOUR OWN PRIVATE RESORT RIGHT IN YOUR OWN BACKYARD.

Please send me complete information about Fox Pools and name of my nearest dealer:

Name \_\_\_\_\_

Address \_\_\_\_\_

City \_\_\_\_\_ State \_\_\_\_\_ Zip \_\_\_\_\_

**FOX** R.D. 5  
THE STRONGEST NAME IN POOLS YORK, PENNSYLVANIA 17401

## How to make beautiful happen to your window treatments with Levolor Rivieras.

We have a book for you—full of beautiful (and helpful) ideas on what to do with windows. Compiled by top decorators, it tells all about measuring, lighting, blinds, valances, drapes, colorful woven aluminum shades—and our spectacular tape-less Riviera blinds. It's all there. Send for your copy today.

### FREE FROM LEVOLOR



Levolor-Lorentzen Inc., 720 Monroe St., Hoboken, N.J. 07030  
Please send me a copy of your idea book, "Window Magic." I enclose 25c for handling and mailing.

Name \_\_\_\_\_

Address \_\_\_\_\_

City \_\_\_\_\_

State \_\_\_\_\_ Zip \_\_\_\_\_

HG-4

is definite harm in spraying large areas with carbaryl. Invariably it will kill the predators and parasites that would have eventually brought the caterpillars under control. Not a single pest has ever been eradicated by spraying. . . . If you do nothing at all the impact of the gypsy moth will gradually subside. We'll just have to face the fact that we'll have to live with it for a while."

*Dr. Donald W. Barton, associate director of research, New York State College of Agriculture, Cornell University:* "From an ecological standpoint, we should emphasize the value to society of fully foliated vegetation. The photo-synthetic process is a natural air cleaner. It has been amply demonstrated that carbon dioxide disappears from the air at a more rapid rate in heavily vegetated areas. Defoliation by pests can take a heavy toll of ecological significance."

*Dr. P. P. Pirone, director, New York Botanical Garden, New York City:* "Trees are worth sav-

ing for numerous reasons—shade, beauty, sentimental value (because Grandpa planted them), the value they add to property, and what they do to combat noise pollution. A 100-foot width of trees will absorb about 6 to 8 decibels of sound."

*Dr. Stephen Collins, professor of biological sciences, Southern Connecticut State College:* "In its hundred-year history in New England, the gypsy moth has never destroyed a whole woodland. What really concerns us is the trees in our yard. People have been told that aerial spraying is cheaper than doing it from the ground. But we should be willing to foot the bill for our own horticultural comfort as we do for our lawns."

*Dr. John Simeone, New York State University College of Forestry at Syracuse:* "You really can't generalize about the immediate effects of defoliation. In addition to the more obvious possibilities, there is the matter of thermal pollution of the soil."

## All-Purpose Table

Designed by John B. Wisner, F.A.I.D.

For card-playing . . . and dining. Flip top quickly converts into a dining table twice regular size. Laminated plastic top for beauty, durability. Rattan chairs have polyfoam seat cushions and back pads. Custom variations in patterns, colors, finishes and table tops. Write for name of nearest dealer.

"The Most Famous Name in Rattan Furniture"  
4900 Charlemar Drive, Cincinnati, Ohio 45227

## Wayside's

### NEW SUBSCRIPTION PLAN

Will give you year-long gardening help

Wayside is starting a new service this year . . . a newsletter which will be mailed periodically. This newsletter, "The Wayside Gardener" provides tips and gardening guidance from our experts. It will help us to help you throughout the year.

The basic cost is \$5.00 annually. You will receive the new 1972 catalog which carries the \$2.00 refund coupon, the new 1972 fall bulb catalog and the periodic newsletters. The refund coupon can be used as a credit with any order from the catalogs or for an item featured in the newsletter.

**MAIL THIS COUPON NOW**

WAYSIDE GARDENS  
452 Mentor Avenue  
Mentor, Ohio 44060

I enclose \$5.00 for all 1972 Wayside publications

PRINT NAME \_\_\_\_\_  
ADDRESS \_\_\_\_\_  
CITY \_\_\_\_\_ STATE \_\_\_\_\_ ZIP \_\_\_\_\_

## TREES

25 for one!  
3-5 yr., select trees, 8"-16"  
5 each: Scotch Pine, Norway Spruce, Austrian Pine, Colorado Blue Spruce, Frazer Fir — No C.O.D. Postpaid at planting time. Write for FREE CATALOG.

## CANADIAN HEMLOCK

25 for \$7.00  
These sturdy, well rooted 3-yr. 8" to 12" plants are ideal for background or hedge in sun or shade. Trim to desired height. Postpaid—No C.O.D. Pa. destinations add 6% tax

50 for \$12.95  
100 for \$23.95

**MUSSER** Box 9-D Indiana, Pa. 15

## HYPONEX

SOLUBLE ODDORLESS PLANT FOOD USED 30 YEARS

Grows better plants indoors or outdoors. Feeds thru roots or foliage. 10 oz. \$1.29; Maker 60 75 item catalog free. HYPONEX, COPLEY, OH 44

## The gift that grows.

**Take stock in America.**  
With higher paying U.S. Savings Bonds.

When the cooling effect of the leaves is gone, what happens to the things that live in the upper 6 inches? What happens to the rodents and other creatures that live in the forest environment? . . . Maybe the gypsy moth itself doesn't cause the trees to die, but other insects move in and become the final cause of death. We need to balance carefully everything that happens when an insect becomes a pest. Someday we hope to control pests with as little disruption of the natural environment as possible. But we can't do it yet."

If these conflicting views have you in a state of super confusion or muttering, "Ecologist, spare that tree!", here are ten points designed to set you on an even keel. They are the recommendations of Dr. Philip L. Rusden, botanist, plant pathologist and consultant to the Stamford, Conn., department of parks and natural resources. Most of them would apply to any ecological problem.

1. "Get your facts from people trained for the job—facts about

insects from entomologists (not pseudo-environmentalists) and facts about pesticides from chemists.

2. "Separate scientific probabilities from baseless, fearsome possibilities. It is possible that your child might die in a puddle in the backyard, but not very likely. There are always a few exceptions to every probability.

3. "Promote a workable budget for your community tree care program. You get what you pay for. In a small community, before DDT was banned, \$100,000 might have been enough to spray every tree in town. But the new methods and products are far more expensive. You have to use greater quantities, use them more carefully and plan a minimum of two applications. You can't expect to do the same job as before with the same amount of money.

4. "Plan your personal program of gypsy moth control well in advance of the caterpillars' hatching. The eggs are there now!

5. "For help on your own prop-

Continued on page 210



## Pella Windows...carefree, colorful and convenient

Whether you're particular about color schemes or looking for low-maintenance convenience, there's a Pella Double-Hung Window to fit your home planning ideas. Pella CLAD Double-Hungs are traditionally styled but have exteriors covered with aluminum, factory-finished with a baked-on acrylic coating. No outside painting is necessary and maintenance is cut to a minimum. Conventional WOOD Double-Hungs are factory-primed outside, ready for painting in the color of your choice.

Inside, Pella windows glow with the warm tones of wood — ready to natural-finish or paint. Wood is a great insulator, too. Combined with Pella's double glazing system and complete weatherstripping, it offers comfort plus economical heating and air conditioning. Pivoting sash allows washing all glass from the room side.

FREE, colorful 16-page book tells you more about quality Pella Products. Send coupon today.

THIS COUPON ANSWERED WITHIN 24 HOURS.

ROLSCREEN COMPANY Dept. YC-23  
PELLA, IOWA 50219

Yes, send me your FREE book of PELLA Window and Door Ideas.

I plan to build , remodel .

Name \_\_\_\_\_

Address \_\_\_\_\_

City & State \_\_\_\_\_

Zip \_\_\_\_\_

PELLA MAKES QUALITY WINDOWS,  
SLIDING GLASS DOORS AND FOLDING DOORS



### FISHING WIDOWS V.I.P. SECRETARIES GIRL FRIENDS EMPLOYEES

Give him the very ultimate in a fine custom made fishing reel. Entirely hand made of finest materials. Obtainable in 11k gold, platinum, sterling, Spin Casting, Spinning Rods. Letters & prices on request.

ASA BIGGS

O. Box 785  
Dyersburg, Tenn. 38024

GOOD FOR  
EVERYTHING  
YOU GROW!  
RAPID-GRO



When Writing to Advertisers, Don't Forget to Say  
You Saw It in House & Garden

for all seasons



Year 'round pleasure and satisfaction are yours with an EAGLET aluminum greenhouse by National.

Various sizes and models available to fit your budget. All are completely pre-fabricated for easy assembly.

Write for FREE color brochure.

NATIONAL GREENHOUSE CO.

P.O. Box 100 • Dept. A • Pana, Ill. 62557

Give grass a chance!

TUMBLE  
WEEDS  
NOW!



Just spray 'em away with a Hudson sprayer. It's the fast, easy, sure way to rid your lawn of ugly weeds. Just one spraying usually does it. Coarse, low-pressure spray helps prevent drift and harm to desirable plants. For a beautiful lawn this year, get your Hudson sprayer now!



HUDSON  
SPRAYERS AND DUSTERS

©1972 H. D. Hudson Mfg. Co., Chicago, Ill. 60611

# BEST IN BOOKLETS

Because *House & Garden* wishes to fill your booklet requests promptly, arrangements have been made for you to order directly from us. Fill in the coupon below, circling the number of each booklet desired. If remittance is required other than the 25c charge for postage and handling that must accompany each coupon, it will be indicated next to the booklet number. Enclose remittance in the form of coin, check, or money order only. Please do not send stamps. *House & Garden* will do all it can to see your requests are filled as rapidly as possible.

## DECORATING

**1. OUTDOOR FURNITURE** is beautifully displayed in color photographs of two 50-page booklets: "Thin-line" and "Brown Forman Catalogue." They show the excellent design and skillful production of metal furnishings by Brown Forman. \$3.50.

**2. ACCENT FURNITURE** by Maddox, consisting of secretaries and drop-lid desks, are illustrated in a brochure with color chart of available wood finishes.

**3. FRENCH ELEGANCE** flourishes in country furnishings by Henredon. 50-page booklet shows beautifully designed pieces, whose style is "Four Centuries" old and never seemed newer. Photographs offer French designs to translate into your kind of room. 50c.

**4. ARE YOU CHOOSY?** Lane gives you the choice of a lifetime, from over 1001 pieces of furniture varying in size, shape, and design. Eight pamphlets, with color photos and diagrams, present a wide range of collections. 25c.

**5. "WHEN YOU WANT EXCITEMENT, NOT JUST FURNITURE,"** take a look at Gordon's tables and cabinets. They are pictured in a portfolio of that name with 18 different furniture groupings, showing many traditional designs and materials. \$1.

**6. BOUDOIR FURNITURE** from Nettle Creek is pictured in a 17-page booklet, showing many creative designs for wood finishes, slip covers, and upholstery—for chairs, headboards, and screens.

**7. HISTORIC FURNITURE REPRODUCTIONS** by Kittinger are featured in a 180-page library of 18th-century English and American designs. A dictionary of furni-

ture designs and a detailed explanation of construction are included. \$3.

**8. "THE NOW WAY TO CHOOSE CARPETS AND RUGS"** gives current information on selecting rugs in this attractive, 16-page full-color booklet. It gives facts about style, color, texture, fiber, price, and general buying tips. Also included in this packet from the Carpet & Rug Institute is a "Carpet and Rug Guide" and a publication on carpet care. 25c.

**9. TIPS FOR SELECTION AND EASY MAINTENANCE OF CARPETS.** Booklet tells you how to test a carpet for easy cleanability, how to clean carpets, and how to remove spots by using Argosheen Carpet Cleaner and the Argomop. 25c.

**10. A MASTERPIECE OF ART FOR YOUR FLOOR** is a Philadelphia Carpet, custom made from pure wool pile to your exact order. Pamphlet provides information on sizes, shapes, colors, and textures available.

**11. "YOU CAN DO IT WITH MARLITE"** is a booklet presenting a fine collection of textures, colors, and designs for plastic-finished hardboard paneling. It depicts beautiful, practical walls for every room in your house.

## EATING AND ENTERTAINING

**12. THE CORDIAL TOUCH.** "A Guide to Creative Cooking with Leroux Cordials" is a 20-page full-color cook book filled with delightfully unusual and festive party recipes, like crab Leroux and grasshopper pie.

**13. SPIRITED IDEAS** fill Fleischmann's Mixer Manual. Recipes for every kind of liquor



refreshing, contemporary background



TULIPS is a galaxy of artistically scattered blossoms what will lift any room out of the decorative doldrums . . . see it in all its smart colorways at your interior designer or wallpaper dealer.

Send 50¢ for samples of Tulips or \$1 for samples plus colorful Counterpoints brochure and kit of decorating ideas.

4000-TP Chevy Chase Dr.  
Los Angeles 90039



Stop action design . . . Scoop seat is caught in mid-swoop by straight lines of chrome steel frame. A spirited but loungy chair by MILO BAUGHMAN—for pleasureable sitting. When it comes to modern, Thayer Coggin thinks of everything.

# THAYER COGGIN

For a kit of color brochures about Thayer Coggin furniture, send \$1.00 to Hilda Lee, dept. B-2, Thayer Coggin, Inc., South Rd., High Point, N.C. 27262  
Cushions filled with Dacron® polyester



and occasion, from the classic Manhattan to the festive milk punch, are given. Bartender secrets are also included in this four-color illustrated booklet.

**14. THE CIVILIZED BRUNCH** can be simple or elaborate, but always spirited with the "Smirnoff Brunch Book." Full-color, 160-page how-to guide has delicious recipes for all kinds of food and drinks, like oysters supreme and Smirnoff stormcloud. \$1.25.

**15. "TIPS FOR TEENS"** are delightfully given in a 72-page booklet. Along with helpful hints on shopping, grooming, mending, and gift-giving, there are lots of recipes with Carnation dairy products in all of them.

**16. QUICK AND EASY COOKING** is possible with Thermador's Thermatronic Microwave range. Pamphlet gives details on the three models, and describes convenient features.

## POTPOURRI

**17. WHAT TO DO IN TIME OF BEREAVEMENT** is explained in a booklet from Clark Vault Company—with letters of sympathy, poems, and suggestions of things to do when others turn to you in grief.

**18. "HOW TO CHOOSE AN ORGAN"** is a handy 31-page

guide for prospective organ owners. It explains in simple terms what to look for and listen for before you buy an electric organ.

**19. "LOVE AND A FEW STITCHES"** is an 84-page full-color quilts and crafts booklet. It is filled with instructions and patterns for making things out of colorful sheets and towels—garments, toys, and all kinds of personal items. One section is devoted to the selection and care of bed linens. \$1.

**20. GIFT-GIVING IS MADE EASY** with two Kenton Collection booklets, bringing right to your home, in full-color photographs, a selection of fine merchandise from sources throughout the world. You'll see everything from Chinese soaps to decorative place mats to a crystal egg vase.

**21. "HOUSE-HUNTER'S GUIDE"** is a helpful 20-page booklet, giving practical advice to assist you in making the important decisions that go into selecting a new home. Also available from the American Wood Council is "All About Wood," a 13-page informative booklet filled with little-known facts about wood. 25c.

**22. TOOLS FOR GARDENING** fill this 14-page booklet from the True-Temper Corporation. It includes diagrams and explanations on uses of tools for pruning, raking, cultivating, trimming, and digging. 10c.



## What makes furniture great?

Ageless design makes furniture great. Like graceful French Provincial. Skillful handcrafting and superb materials. Like richly grained solid cherry and walnut veneers. All of these qualities result in great furniture. The kind you'll be proud to own. You'll recognize them in the Lorraine IV Collection. Dining and bedroom furniture in your choice of glowing natural wood and luscious painted finishes.

For a handsome color brochure filled with decorating ideas, send fifty cents to Dept. HG-04, Mebane, N.C. 27302



## ORDER COUPON FOR BOOKLETS

April, 1972

Circle the number of each booklet you want, and enclose check, money order, or currency in amount indicated for those requiring payment. Add 25c for postage and handling. No stamps. Allow up to four weeks for delivery.

MAIL TO: HOUSE & GARDEN, Dept. #4  
Box 3579, Grand Central Station  
New York, N. Y., 10017

1 <sup>\$1.50</sup>	2	3 <sup>50c</sup>	4 <sup>25c</sup>	5 <sup>1</sup>	6	7 <sup>5c</sup>	8 <sup>25c</sup>
9 <sup>25c</sup>	10	11	12	13	14 <sup>\$1.25</sup>	15	16
17	18	19 <sup>1</sup>	20	21 <sup>25c</sup>	22 <sup>10c</sup>		

I enclose:

\$\_\_\_\_\_ .25 for postage and handling of my request for booklets

\$\_\_\_\_\_ for booklets circled requiring payment

\$\_\_\_\_\_ is my total remittance

Offer expires 7/15/72

Name  MR.  MRS.  MISS \_\_\_\_\_

Address \_\_\_\_\_

City \_\_\_\_\_ State \_\_\_\_\_ Zip # \_\_\_\_\_



## Instant Splendor

**Bassett  
Mirror  
Company**

Hang this dazzling 48" round sunburst mirror on a wall—and suddenly the room is transformed! You've added size and splendor, a brilliant focal point, a sparkling conversation piece! It's instant redecorating . . . for around \$65! Flawless glass center, frame available in GOLD or SILVER metal finish, carefully crafted by Bassett, world's largest manufacturer of decorator mirrors. • Send 50¢ for book, "Instant Decorating Ideas"—30 pages in color by Pat Guinan, famed decorating authority. Write Bassett Mirror Co., Inc., Dept. 72-A, Bassett, Va. 24055.



## Fine reproductions have a future

Truly fine reproductions never become obsolete. Many Baker designs have found their way into collections and antique galleries, thus affirming an uncompromising attitude toward design excellence and meticulous craftsmanship.

*Baker Furniture Co.*  
CABINET MAKERS

704 MILLING ROAD, HOLLAND, MICHIGAN 49423

Division of The Magnavox Company



SHOWROOMS IN: SAN FRANCISCO • PHILADELPHIA • CLEVELAND • CHICAGO  
LOS ANGELES • DALLAS • ATLANTA • ST. LOUIS • GRAND RAPIDS • NEW YORK

## AVOIDING THE UNHAPPY MEDIUM

continued from page 16

riod chaise longue with a voluptuously comfortable chair and ottoman in a totally unpredictable material.

If you must limit yourself to smaller changes, why not cover a big table with a scarlet felt cloth? Or a crocheted afghan? Or a bandana with a white linen square laid over it? Charm is augmented by a sense of non-permanence. Spread a small but brilliant rug under the coffee table. Toss around some really terrific pillows, slipcovered so you can switch them on sudden whim. The trouble with many people is that they take their rooms too seriously. Play with your rooms. Mess around a little. Besides building up your talent and developing your eye to a surprising level, it's really great fun.

### Daring on your own

I love it when clients get daring on their own. They begin timidly: "Now I'm only thinking out loud, so don't jump on me if the idea sounds barbaric, but what if we had just one chair in black linen?" It might be realizable at once as a stroke of genius. Or perhaps it could turn out to be either disastrous or divine. If disaster, too bad. That's part of the gamble. I've had to recover more than one chair at my own expense because one of my ideas turned out to be a bomb. But if the client's reaction really is successful, she herself has accomplished what every decorator lives for.

With or without a decorator, it's just this kind of free-spirit thinking and eagerness to experiment that every room needs to become alive. In a house that steers clear of the happy medium, even casual visitors can sense that something good is going on. They may rave, they may applaud, they may laugh, they may be shocked. But they'll never, ever yawn.

## THE GYPSY MOTH

continued from page 207

erty, hire a professional arborist (in some states they must be licensed). And insist on knowing what preparation he will use and what it is likely to do. A fly-by-night operator will give you a fuzzy answer.

6. "Beware of optimists in ostrich feathers. The insects will not just go away. If you decide to wait and see how many caterpillars hatch from the winter's eggs, you may get into trouble: everyone will be calling for the local arborists at once.

7. "Beware of pessimists in prophet's robes. Chemical controls will not kill you or maim your progeny. They don't even

kill all the insects.

8. "Reserve a measure of skepticism for those who hope to do good by scaring the pants off everybody else.

9. "Get better acquainted with the trees and life forms around you. You will not find Dame Nature under the sign of Libra. Her 'balance' is often ephemeral—very different today from what it used to be 200 years ago or what it is likely to be 200 years hence.

10. "Use and let the professionals use all the safe means and methods at our disposal today and encourage research to find better ones."