

JUNE

60¢

House & Garden

SUMMER AT HOME: GREAT NEW WAYS TO ENJOY IT

- Easy-upkeep rooms
- Imaginative vacation houses
- Great picnic parties
- Newest marvels:
pretty papers and plastics
- H&G's terrace kitchen

PERIODICAL
UNIVERSITY OF HAWAII
LIBRARY

GOURMET DIET COOK BOOK IV

Well done, D'Artagnan! You really mopped up the floors with those insolent Guardsmen.

A mere nothing, Porthos, mon vieux. These floors are Azrock Pebbled-Onyx vinyl asbestos tile — so it's easy to mop up anything. And behold! With those fine chips of real marble encased in translucent vinyl, Pebbled-Onyx conceals scuffs and dents, too. That's why Athos missed the duel. The Queen has him searching Paris for an Azrock dealer to get an estimate for the entire Palace.

Sacré bleu! Why didn't he just look up an Azrock dealer in the Yellow Pages? They're listed under "Floors".

an original floor styling by **AZROCK**®

Like a sample for your palace?
Write Azrock Floor Products
503 Frost Building
San Antonio, Texas 78205

What to choose for your paper trousseau

First, of course, are the invitations and announcements. We recommend superb paper (we make none other).

In addition, Crane has created lovely stationery conveniences to help you succeed, gracefully, in your new role as social head of the household.

We've designed them in a wide variety of styles, colors, weights, weaves and finishes so that you may choose papers that reflect your good taste as they make known your new name. All have a notable excellence, a luxurious texture

achieved by using 100% rag fibers. And each fills a special need:

Letters and notes for writing your "thank-yous" promptly and graciously . . . *Informals* for invitations, to use as you entertain as husband and wife—and for replying to similar invitations—and for many kinds of notes . . .

Calling cards to use in gifts of every kind, for introductions, brief messages.

Your Crane dealer is an authority on paper "etiquette" and engraving. He can be helpful in the selection of the

paper and correct form for invitations and announcements, and explain the uses of Crane stationery conveniences. It is important to take care of all details of your paper trousseau well ahead, because of the length of time required for engraving. The invitations should be sent out to arrive at least three weeks before the wedding. Crane & Co., Inc., Dalton, Mass.

Crane's
FINE PAPERS



*We and Mrs. John Ward Love
request the honor of your presence
at the marriage of their daughter
Marion Edith
to
Mr. Richard Spencer Diamond
on Thursday, the tenth of October
at four o'clock
The First Sunday Memorial Chapel
Boston, Massachusetts*

*At Home
after the first of November
Nineteen hundred and thirty-one
Wellesley Hills, Massachusetts*

*We and Mrs. John Ward Love
have the honor of announcing
the marriage of their daughter
Marion Edith
to
Mr. Richard Spencer Diamond
on Thursday, the tenth of October
one thousand nine hundred and thirty-one
The First Sunday Memorial Chapel
Boston, Massachusetts*

*Reception
immediately following the ceremony
The Carlton
The favor of a reply is requested*

House & Garden

INCORPORATING **LIVING** FOR YOUNG HOMEMAKERS



GRIGSBY

On the cover: Trees in pots and flowering plants in bushel baskets, cachepots, and lavabos transform the long slate-floored hallway of a New York City apartment into a luxuriant garden room. Wicker furniture, armchairs with montgolfier balloon backs, and a chandelier in the same motif make one end a charming spot for afternoon tea, after-dinner coffee, or happy idling at any hour. On summer evenings, the doors at the left are thrown open to the terrace and twinkling cityscape, the tiger retires and the room becomes the scene of dancing parties. Interior design by Diane Tate and Marian Hall, Inc.; planting by Robert Bell of The Greenery. For other delightful ways to enjoy summer at home, turn to page 79 and read on.

JUNE, 1967

VOL. 131 NO. 6

Decorating

- 92 Brimming with gaiety
- 98 Luxe without fuss
- 112 White elegance in a firehouse

Kitchens and Housekeeping

- 124 H&G designs the terrace kitchen
- 144 All-in-one kitchen appliance center

Building

- 86 Studio by the sea
- 90 Expansive living in one room
- 96 Summer in the round
- 102 Surfside townhouse
- 120 Fences frame your house, please your neighbors
- 142 Building information

Entertaining

- 16 What's it for?—a sterling quiz
- 18 Notes for the hostess by *Diana Bryan*
- 79 Summer joys: Transportable parties
- 104 Summer's dashing toss-aways
- 126 Corkscrew: Choosing the wine for the bird by *James A. Beard*
- 127 House & Garden's Gourmet Diet Cook Book by *Elaine Ross*

Gardening

- 146 Gardener's month: Queen of the dogwoods
- 148 Notes for June gardeners

Creative Crafts

- 138 Cartonnage

Features

- 8 Antiques questions and answers by *Louise Ade Boger*
- 118 Bold, brave bathroom by *Aubrey Menen*

Travel

- 12 Oxford's Ashmolean by *Joanna Littleton*
- 20 Museum villages: Old Salem, N. C. by *Anne Stagg*

Reader's Service

- 30 Shopping Around with Betty Fitzgerald
- 139 Gourmet's Guide
- 140 Shopping Information
- 150 Best in Booklets

TO: HOUSE & GARDEN SUBSCRIBERS

The U.S. Post Office is currently putting the new Zip Code plan into effect which would result eventually in greatly improved service. While this change is under way, your subscription copy may be late in arriving.

Please be patient with us—
the delay is unavoidable.

EDITOR-IN-CHIEF
HARRIET BURKET

PUBLISHER
POUL HORNSLETH

MANAGING EDITOR
MARY ROCHE

EXECUTIVE EDITOR
WILLIAM HOUSEMAN

ART DIRECTOR
WOLFGANG FYLER

ASSOCIATE EDITOR
DENISE OTIS

ARCHITECTURE
WILL MEHLHORN EDITOR

ART
G. WOODFORD PRATT EDITOR
THEODORE R. F. HALL

BUILDING
SPALDING WAGGENER EDITOR

DECORATING
LESTER GRUNDY EDITOR
EVELYN M. CLARK
RUE HILL
MARGARET KENNEDY
SUE MORRIS
JANE THOMSON
PRATT WILLIAMS

ENTERTAINING
SHEELAGH ENNIS EDITOR
AUDREY NICHOLS

FEATURES
TRAVEL-COOK BOOKS-CORKSCREW
JOSE WILSON EDITOR

FOOD AND BEVERAGES CONSULTANT
JAMES A. BEARD

GARDENING
RALPH BAILEY EDITOR
RUTH CRANSTON

KITCHEN PLANNING AND COLOR
ELIZABETH BURRIS-MEYER CONSULTANT
BARBARA PORTSCH HOUSEHOLD EQUIPMENT

MUSIC
FAUBION BOWERS CONSULTANT

CREATIVE CRAFTS
LOUIS J. GARTNER EDITOR

SPECIAL PROJECTS
GALEN BRAND EDITOR

STAFF WRITERS
KENNETH BATES EDITOR
ELAINE GREENE
JOYCE PETERSON

EXECUTIVE ASSISTANT TO THE EDITOR-IN-CHIEF

MARYBETH LITTLE WESTON

ASSISTANT MANAGING EDITOR

JEROME DENNER

EDITORIAL CONSULTANT, LOS ANGELES

ELLEN SHERIDAN

CONTRIBUTING EDITORS

DORA DERBY

MARIE-LOUISE ESCHER

GLADYS FREEMAN

JOAN GARDNER

VIRGINIA HAMILL

ARTHUR LEAMAN

MARILYN SCHAFER

DOROTHEA WALKER

MARGARET WILLAUMEZ

PRODUCTION

LINDA M. RATH MANAGER

LOIS ELLEN SMIT

EDITORIAL TRAFFIC

SHIRLEY KIER

MERCHANDISING

ANNETT FRANCIS EDITOR

JOANNA BROWN

LIA MCKINLEY

NELLABELLE DICKEY West Coast

SHOPPING AROUND

BETTY FITZGERALD EDITOR

PROMOTION MANAGER

LEONA L. SILLS

ADVERTISING DIRECTOR

JOHN A. CAMPH

SALES DEVELOPMENT MANAGER

EUGENE A. BAY

ADVERTISING MANAGER

HENRY H. HOLMES

NEW ENGLAND

Statler Building, Boston, Mass., 02116

VERNE WESTERBERG

CHICAGO

65 E. South Water St., Chicago, Ill., 60601

J. P. EMBICH

CLEVELAND

Bulkley Building, Cleveland, Ohio, 44115

R. J. BIESMEYER

WILLIAM LEAVENWORTH

ATLANTA

1371 Peachtree Street, N.E.

Atlanta, Ga., 30309

LOUIS M. FRICK

PACIFIC COAST

3921 Wilshire Boulevard

Los Angeles, Calif., 90005

TED KRAL

FLORIDA

The Dawson Company

5995 S.W. 71st Street

South Miami, Fla., 33143

SOUTHWEST

Roy McDonald Associates, Inc.

3130 Southwest Freeway

Houston, Tex., 77006

Roy McDonald Associates, Inc.

2570 S. Harvard Avenue

Tulsa, Okla., 74114

BRITISH HOUSE & GARDEN

Vogue House, Hanover Square, London, W.1

Editor: **ROBERT HARLING**

Managing Director: **REGINALD A. F. WILLIAMS**

FRENCH HOUSE & GARDEN

(Maison & Jardin)

4 Place du Palais Bourbon, Paris 7

Editor: **THOMAS KERNAN**

General Manager: **HENRY BERTRAND**

HOUSE & GARDEN IS PUBLISHED BY THE CONDE NAST PUBLICATIONS INC.

Editorial and Advertising Offices: 420 Lexington Ave., New York, N.Y., 10017

COPYRIGHT © 1967 BY THE CONDE NAST PUBLICATIONS INC. ALL RIGHTS RESERVED. PRINTED IN THE U.S.A. HOUSE & GARDEN INCORPORATING LIVING FOR YOUNG HOMEMAKERS IS PUBLISHED MONTHLY BY THE CONDE NAST PUBLICATIONS INC., 420 LEXINGTON AVENUE, NEW YORK, N.Y., 10017. SECOND-CLASS POSTAGE PAID AT NEW YORK, N.Y., AND ADDITIONAL MAILING OFFICES. SUBSCRIPTIONS: IN U.S. AND POSSESSIONS, \$6 FOR ONE YEAR, \$10 FOR TWO YEARS, \$12 FOR THREE YEARS. IN CANADA, \$7 FOR ONE YEAR, \$12 FOR TWO YEARS, \$15 FOR THREE YEARS. ELSEWHERE, \$8 FOR ONE YEAR, PAYABLE IN ADVANCE. SINGLE COPIES 60¢. SIX WEEKS ARE REQUIRED FOR CHANGE OF ADDRESS. IN ORDERING A CHANGE, WRITE TO HOUSE & GARDEN, BOULDER, COLORADO 80302. GIVE BOTH NEW AND OLD ADDRESS AS PRINTED ON LAST LABEL.

POSTMASTER: SEND FORM 3579 TO HOUSE & GARDEN, BOULDER, COLORADO 80302



"SHE'S WEARING CLAIROL® LIPCOLOR AND MAKE-UP JUST FOR BROWNETTES"

Does she...or doesn't she?

Hair color so natural only her hairdresser knows for sure!™

She knows there are days that memories are made of. And she helps them happen often with all the little extras she does for her family. And for herself. Her hair, for instance, so much a part of her vital good looks, is always perfection. The color fresh, young...the hair itself silky, bouncy, in beautiful condition. These are the little extras she counts on from Miss Clairol®... little extras that mount up to perfection.

What's so reassuring for you, too, is that with Miss Clairol, you can go so much lighter or brighter. Covers gray effectively, yet comes out soft, lively, beautifully even every time. So if you want an exciting change or just a fresher, younger version of your own hair color, for this time in your life, get perfection. Get Miss Clairol—now in two fabulous formulas.

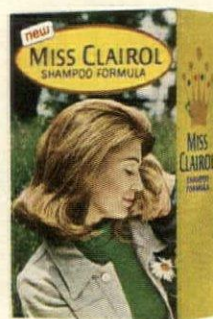

Extra easy

Extra rich

Steak on the Roks

**One part steak.
Two parts
Charmglow Gas Grill.
24 parts
Charm-Roks.**

The self-cleaning bricquets that last and last.

**And no parts...
messy charcoal.
Or lighter fluid.
Or huffing
and puffing.
Or waiting around.
Or uncontrollable
heat.
Or ashes.
Or nasty cleaning.**

Outdoor cooking like you've never had before. Good and tasty and easy. The Charmglow "Chef's Choice" gas grill does everything from a quick Steak on the Roks to automatically cleaning itself. The secret? Gas. The quick, clean fuel you can depend on. Charmglow Gas

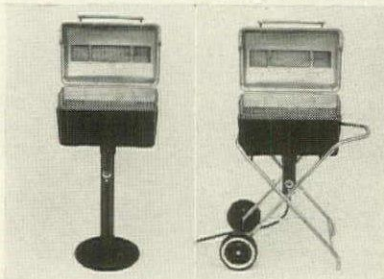

Grills come in double and single sizes. See your local gas company or write: Charmglow Products, Inc., P.O. Drawer S, Antioch, Illinois 60002. But we warn you. Your backyard may never be empty again.

AMERICAN GAS ASSOCIATION, INC.

**Gas makes the
big difference** 

Costs less, too.



Charmglow

*The only
brick tile
that passes
the close-up
test!*

See for yourself. Go to your nearest dealer and closely examine Kentile Colonial Brick Solid Vinyl. Its appearance and texture are dead ringers for natural brick and mortar. No other resilient flooring looks this real! Individual $\frac{1}{8}$ " tiles are extra thick for extra wear, too. Living room at left features Kentile Colonial Brick in Georgetown Red. Other colors shown below: Buff, White, and brand new Gold.

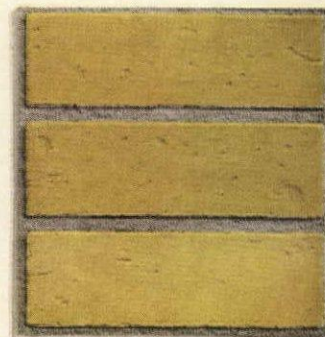
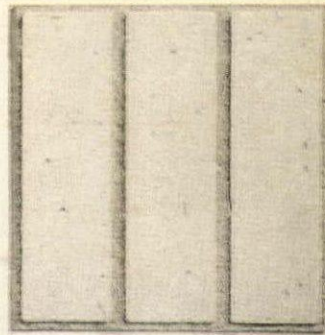
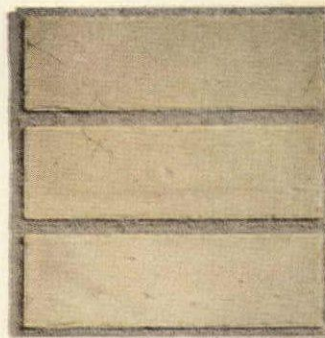

This solid vinyl tile looks just like brick, costs far less!

Enjoy the rugged appearance of brick—without the rugged outlay and upkeep. Kentile Colonial Brick is more comfortable and quiet underfoot. Quicker and easier to install. Easier to clean and greaseproof. Your Kentile® Dealer? See Yellow Pages under "Floors."

KENTILE FLOORS

The man on the left is wearing our tuxedo. But we think the man on the right looks better.

Just for the record, the white dinner jacket is ours, too.

And, while we're pleased that the gentleman in black chose an After Six tuxedo, we really wish he would break down and get one of our dinner jackets.

It's not that black is wrong for summer. It's just that it's not right.

Besides, a dinner jacket gives you a chance to change your personality every time you change

your cummerbund and tie.

You worship the sun for hours. You work up to a beautiful golden tan. And then — you handsome bronze devil you — you get dressed to kill.

In a black tuxedo?

after
Six
FORMAL WEAR BY RUDOLFKER

May 15 to Labor Day is the season for the white or colored dinner jacket.
After Six Formals, 22nd & Market Sts., Phila., 1290 Avenue of the Americas, NYC



Will you pay the price of a Cadillac... and not get one?

Thousands of people are driving cars that cost as much as a Cadillac—yet provide far less in motoring satisfaction, function and lasting value. A few minutes at the wheel of a Cadillac can prevent you from making an unnecessary

compromise. The fact is, if you're planning to buy in the medium-price range, you are very close to a Cadillac in cost. And it is generally acknowledged that a Cadillac holds its value so well that it actually costs less to own than many

lower priced cars. Right now, your authorized dealer has a fine selection of models and colors—with all the advanced engineering, superb performance and many safety features that have always made a Cadillac a Cadillac.

Your Cadillac dealer has the answer.





**“Brown-Jordan,
I presume.”**

Naturellement. The species: Calcutta. Newest in a line of sophisticated classic collections by Brown-Jordan. Bang up front in the bamboo boom. But reproduced in aluminum to live a lifetime.

Brown-Jordan has a whole wide world of muted and sparkling fabrics and finishes to lay before you, at all fine stores. Write for brochure to Brown-Jordan, El Monte, California. Then bring home some pieces for a great indoors.

Brown-Jordan

Antiques

Questions & Answers

By Louise Ade Boger

Our tea set is marked Pairpont Mfg. Co., New Bedford, Mass. Do you know the age of the set or its history? J.C.A.—Kansas City, Mo.

Your tea set was made sometime between 1880, when Pairpont was established, and 1900 when it became the Pairpont Corporation. The company made reproductions in silver plate of early sterling silver designs.



REPRODUCTION OF EARLY SILVER

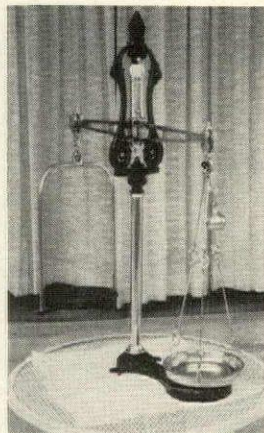

BRASS BALANCE SCALE

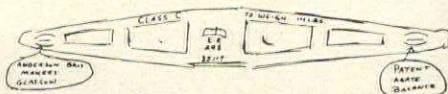

We are interested in learning the age of, and any other information about our 40-inch scale. I'm enclosing a sketch of the marks on the cross arm.

B.S.—Miami, Fla.

The mark “ER” beneath a crown indicates that your brass balance scale was tested for accuracy since Elizabeth II was crowned in 1952. The number “248” is that of the sealer of weights who tested it, and “85117” is the serial number of Anderson Brothers.

My clear glass cane has a red streak running inside the complete length of its 35 inches. It is 1 inch across at the top, tapering to 1/2-inch at bottom. Can you tell when and where this cane was made?

B.M.W.—Saratoga, Wyo.

Glass canes like yours were offhand pieces made by glass blowers in New England and other American glass factories around 1840-1865. The blowers often gave them to friends as presents. It is impossible to identify the factory where a particular cane was made.

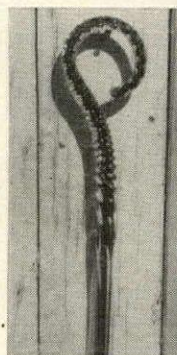

GLASS CANE



GERMAN PORCELAIN

I have sketched the mark that appears on the bottom of this statue that my husband bought at a rummage sale. Can you tell us when and where it was made?

J.M.—Philadelphia, Pa.

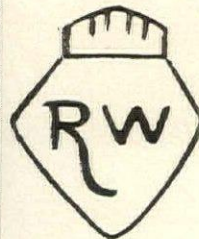

The mark indicates that your figurine was made by the porcelain factory of L. Straus & Sons, Rudolstadt, Germany around 1882-1890. They also made dinner services.

Now-Kleenex® tissues
in 3 new decorator boxes
-the new look of softness

Too pretty for words
—so the words pop off
when the soft tissues pop out.

Top: Regular size box
Middle: Family size box
Bottom: Dispenser size box
All 3 in 5 pretty colors

Cabin Crafts makes the carpet that makes the home

Cabin Crafts' new "Cimarron" comes in 16 exciting colors. Choose one to fit your mood, your decor, or even your heavy traffic areas.



Carpet that passes school entrance requirements, too.

Cabin Crafts makes carpets that stay beautiful. So tough and practical they pass the rigid specifications for school installations. For example, the "Cimarron" carpet which is so elegantly at home at left is also used in the study hall of California's outstanding San Domenico School for boys. This school selected "Cimarron" for its acoustical value, durability and ease of maintenance. Here, as in school installations throughout the country, the upkeep of carpeting has been found to be comparable to

that of traditional hard floorings. This particular "Cimarron" carpet owes its great durability to the combination of a tough, tight-loop texture and a tough, easy-to-clean fiber . . . Acrilan® acrylic.

If you serve on your school board, are active in PTA, or merely interested in better facilities for your children's schools, mail the coupon below for more information on Cabin Crafts' new home and school carpeting.

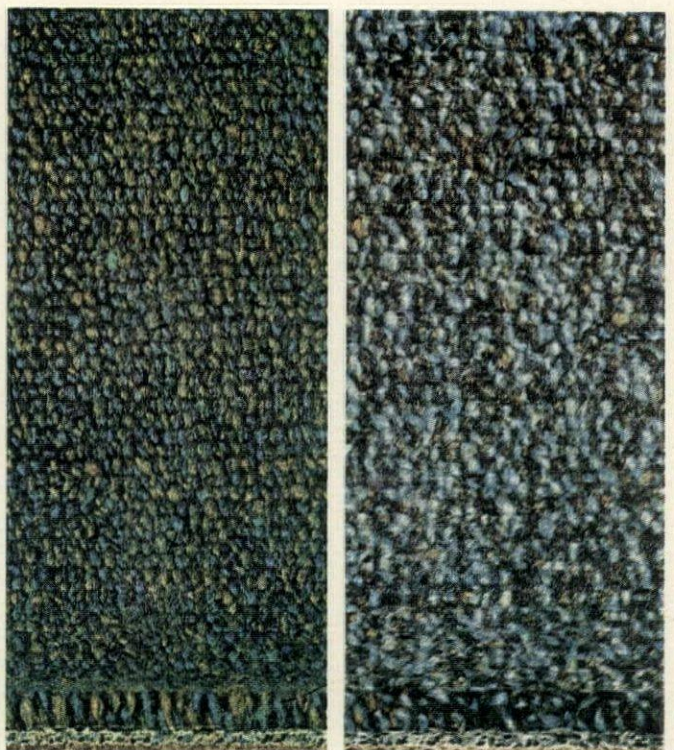
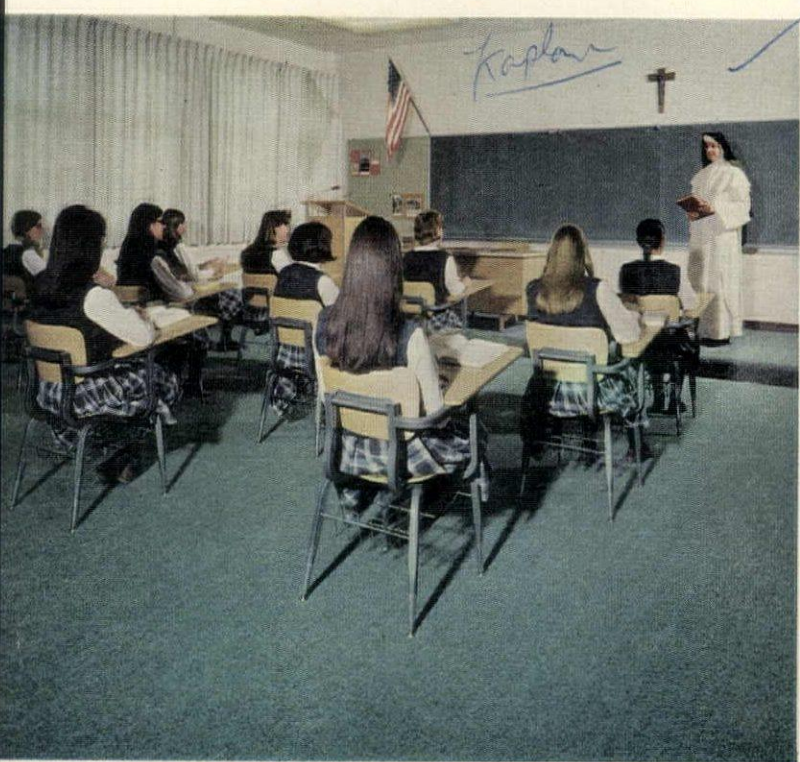

is "Cimarron" again, quiet, serene . . . yet tough enough to pass the final exams in schools all over the country.

Cabin Crafts has blended 8 different yarns into "Cimarron" to make sixteen color varieties. Shown at left in the home is Fennel/Chervil, and in the school Marjoram/Peppercorn.

Send today for brochure on Cabin Crafts carpets for both residential and school use



CABIN CRAFTS

Miss Carol Clark
Cabin Crafts, Inc.
Dalton, Georgia

Please send me information on new Cabin Crafts carpets for
 my home, a school, or both

Mr. Mrs. Miss _____

Street _____

City _____ State _____ Zip Code _____

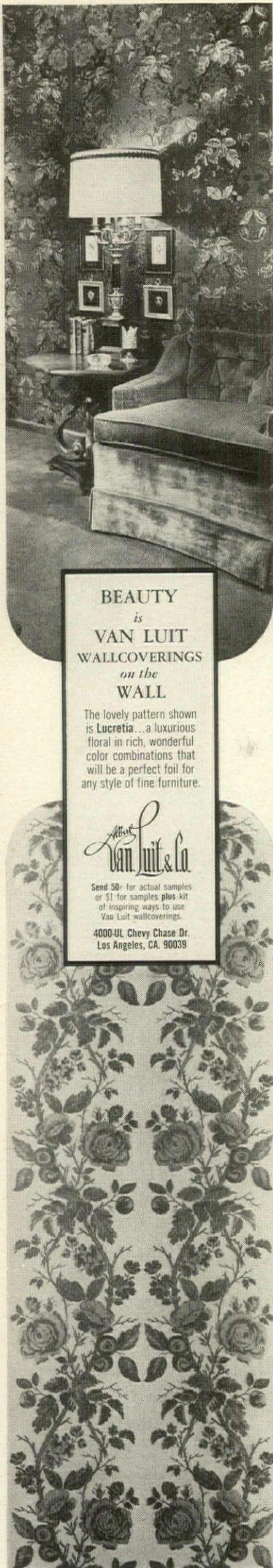

BEAUTY
is
VAN LUIT
WALLCOVERINGS
on the
WALL

The lovely pattern shown is *Lucretia*... a luxurious floral in rich, wonderful color combinations that will be a perfect foil for any style of fine furniture.

Van Luit & Co.

Send 50¢ for actual samples or \$1 for samples plus kit of inspiring ways to use Van Luit wallcoverings.

4000-UL Chevy Chase Dr.
Los Angeles, CA 90039

MUSEUMS TO CHERISH:

OXFORD'S ASHMOLEAN

The first in a series about the unexpected delights in lesser known European museums whose pleasures are often overlooked by the traveler-in-a-hurry

BY JOANNA LITTELTON

My first visit to Oxford's Ashmolean Museum was quite unpremeditated: I went inside to avoid a sudden shower. If all summer showers would lead to the discovery of such delights I, for one, would never complain again about the English climate.

That introduction to what I later learned was the first public museum in Great Britain took place in the summer of 1948. I was living in London, and was on my way home from Stratford-on-Avon. It was Sunday. A friend had driven me the forty miles through the golden Cotswolds to Oxford and we'd had a pleasant lunch on the way. Rather than take a train back to London that afternoon, I decided to spend a few hours browsing around Oxford. Around three o'clock the clouds began to gather. The nearby Ashmolean, in its neoclassic massiveness, was obviously a good place for shelter, and in I went.

Up to then I'd always thought of the Ashmolean as a museum of antiquities, and having a limited interest in spearheads and the like, I would not, normally, have made an effort to get there. But there was the rain, and somewhere in the back of my mind there was a recollection that I had read about a privately collected group of Dutch and Flemish still lifes, the Ward Behest, which the Museum had recently put on view. These, I felt, might be worth looking at.

It was during the climb up two flights of stairs and a walk through several rooms to find the still lifes that I fell in love with the Ashmolean—with its damask-lined rooms hung with paintings, its vitrines glowing with the muted colors of exquisite porcelains and enameled bibelots, its splendid collections of silver and crystal, its staircase lined with tapestries and fine, framed pieces of needlework. For the Ashmolean is truly a museum that has something for everyone—and not so much of any one thing to make you feel you have reached the saturation point.

Take the Dutch still-life paintings. There are about fifty of them, hung in two not-very-large rooms.

If there were more, you might lose your enchantment with the loving skill these seventeenth-century painters lavished on their studies of flowers, fruit, wine in glasses, oysters on the shell, and birds ready for plucking. But the Ward collection is just the right size to delight and to reveal, astonishingly, how paint can convey not only texture and color, but scent and taste, too. To this day, I can recall the impact of a painting by Abraham van Beyeren, a still life with grapes, a lobster, and a lemon so full of citrus flavor it almost set my teeth on edge!

Although I now remember my first visit to the Ashmolean with enormous pleasure, it was a bit frustrating at the time. I had arrived barely an hour before the four o'clock closing time and had to leave with most of the museum unexplored. So I resolved to come back on a weekday, when the museum is open from ten to four—on Sundays it is closed for all but two hours in the afternoon. Later I learned that because it is situated near the corner of St. Giles Street, it is never opened during St. Giles Fair, traditionally held on the Monday and Tuesday after the first Sunday of September. During the Easter and Christmas holidays, it is closed, too.

Among its treasures, the museum contains some wonderful drawings by Raphael and Michelangelo, originally gathered by the great English portrait painter, Sir Thomas Lawrence. He is said to have revered these Italian masters above all others, and foresightedly took advantage of the Napoleonic wars to buy as many examples of their work as he could acquire. Although the executors of his estate were unable to carry out his intention to leave them to the British people after his death—many had to be sold to pay his debts—Lawrence's collection was finally reassembled and presented to the University in 1943.

That was 260 years after the museum was established to take care of a collection left to Oxford University by one of its distin-

Continued on page 15

PAMPER YOURSELF IN THE STYLE OF JACOBAN ENGLAND WITH STEVENS "COVENTRY" SHEETS... AVAILABLE AT THESE FINE STORES AND BRANCHES

- ALBUQUERQUEThe Albuquerque Fedway Store
- ALLENTOWNZollinger-Harned Co.
- AMARILLOWhite & Kirk Department Store
- ASBURY PARKSteinbach & Co.
- BALTIMOREStewart
- BAKERSFIELDBrook
- BATON ROUGEGoudchaux's of Baton Rouge
- BATTLE CREEKToeller's Department Store
- BILLINGSHart-Albin Co.
- BOISEThe Mode Line
- BOSTONJordan Marsh Co.
- BUFFALOHens & Kelly, Inc.
- CARMELM. Raggett, Inc.
- CHARLESTONKerrison
- CHARLOTTEIve
- CHICAGOFor Information Call 726-81
- CINCINNATIMabley & Co.
- CLEVELANDSterling Lincoln
- COLUMBUSF. & R. Lazar
- DAYTONElder-Beerm
- DENVERThe Denver
- DETROITFor Information Call 963-14
- DURHAMThalheim
- EL PASOWhite House
- ERIETrask, Prescott & Richards
- EVANSVILLE, IND.The Evansville Store
- FORT WAYNEWolf & Dessau
- FORT WORTHR. E. Cox & Co.
- FRESNOCooper
- GRAND RAPIDSHerpoisheimer
- GREENSBOROThalheim
- GREENVILLEBelk-Simpson Co.
- HARTFORDSage-Aik
- HOUSTONJoske's of Houston
- HUNTINGTONThe Anderson-Newcomb Co.
- HUTCHINSONPegues Inc.
- INDIANAPOLISL. S. Ayres & Co. of Indian
- JACKSONVILLEMay-Coh
- JAMAICAB. Gertz, Long Island
- JOPLINRamsa
- KALAMAZOOGilmore Brothers
- KANSAS CITYThe Jones Store Company
- KINGSTONWallace
- LITTLE ROCKBloss Company
- LONG BEACHBuffum
- LOS ANGELESBarker Brothers
- LOUISVILLEStewart Dry Goods
- LUBBOCKDunlap's Department Store
- MARIONHill's of Marion
- MEMPHISB. Lowenstein & Brothers, Inc.
- MIAMIJordan Marsh
- MILWAUKEEGimbels-Schuster
- MINNEAPOLISDayton
- MONROVIAMcBain
- NEWARK (ONLY)Bamberger
- NEW HAVENThe Edward Malley Co.
- NEW ORLEANSKrauss Co., Ltd.
- NEW YORKBloomingdale Macy's
- NORFOLKRice
- OAKLANDCapwell's Finer Store
- OMAHAOrchard & Wilhelm
- PHILADELPHIAStrawbridge & Clothier
- PHOENIXGoldwater
- PITTSBURGHGimbel
- PORTLAND, ORE.Lipman
- POUGHKEEPSIEWallace
- PROVIDENCEGladding's, Inc.
- RALEIGHIvey-Taylor Co.
- REDDINGDicker
- RIVERSIDEHarris
- ROCHESTER, N. Y.E. W. Edwards & Sons
- ROCKFORD, ILL.D. J. Stewart & Co.
- SACRAMENTOWeinstock-Hall
- SARASOTAMontgomery Robert
- SALT LAKE CITYAverbach's
- SAN ANGELOWestern Mattress Co.
- SAN BERNARDINOHarris
- SANTA BARBARATrenwith
- SANTA CRUZLeask
- SANTA MONICAHenshey
- SCRANTONScranton Dry
- SHREVEPORTRubenstein
- SOUTH BENDWyman
- SPRINGFIELD, ILL.Myers Brothers, Inc.
- SPOKANEThe Crescen
- ST. LOUISStix, Baer & Fuller
- SYRACUSEDey Brothers
- TERRE HAUTERoof Schultz & Co.
- TOLEDOThe Lion Store Lion Westgate
- TUCSONSteinfeld's
- TULSAFrog Stores
- UTICABoston Store
- WASHINGTON, D. C.Woodward & Lothrop
- WHEELINGL. S. Good & Co.
- WHITTIERMyers-Whittier
- WICHITAMillerite Sleep Centers Walker Brothers
- WICHITA FALLSWest Side Mattress Co.
- WINSTON-SALEMFedway Department Store Thalhimers



Some
necessities
can be
luxurious...

pamper
yourself
with
Stevens

"Coventry," from Stevens
Fine Arts Collection™: 100%
cotton flat sheet and pillow
case patterned after
Jacobean England. Blue/
Green; Yellow/Gold;
Amber/Coral. With coordi-
nated solid color fitted
bottoms. At fine stores.

J. P. Stevens & Co., Inc.,
New York 10036.

Other home fashions from Stevens: Forstmann® blankets, Gulistan® carpets,
ready made draperies, and Utica® towels and bath rugs.

You want

kitchen magic? You want special, thoughtful appliances that save time, work and money

...like one wonderful appliance that sits right on the kitchen counter and does the work of a dozen appliances...and does it better?

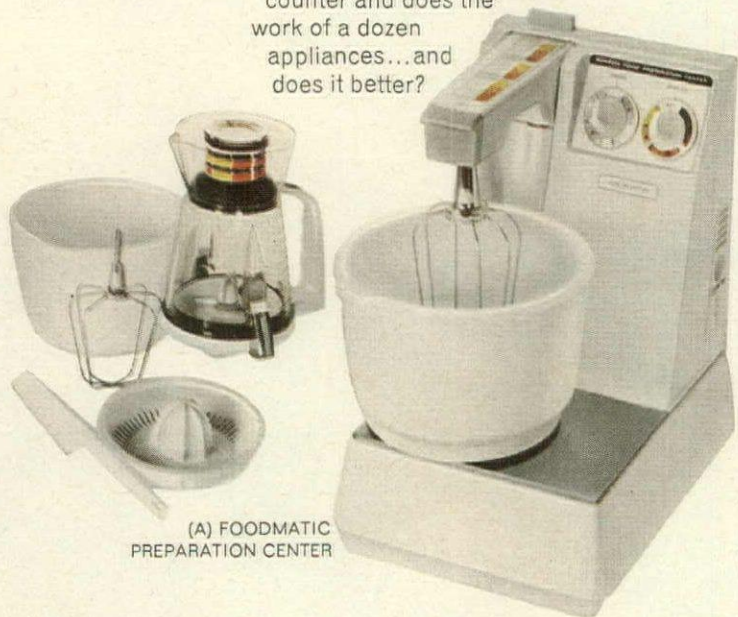

(A) FOODMATIC PREPARATION CENTER

...like an amazing new blender that actually cooks ...turns raw ingredients into tempting meals?



(B) COOK 'N' STIR BLENDER

...or blenders with the power to crush trayloads of ice without attachments? Shouldn't they have extra-large containers, extra-strong blades and extra-powerful motors so they can blend whole fruits and vegetables with self-feeding action?



(C) CARAFE 2-SPEED BLENDER



(D) DELUXE 5-SPEED BLENDER



(E) ELECTRONIC INFINITE-SPEED BLENDER

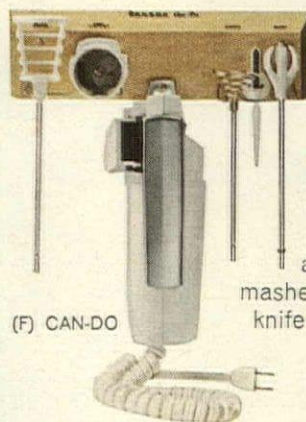

(F) CAN-DO

...you want a handy, portable "kitchen magician" that's five appliances in one? Opens can like a charm, then quick as a wink becomes a mixer, a whipper, a potato masher, even a knife sharpener?

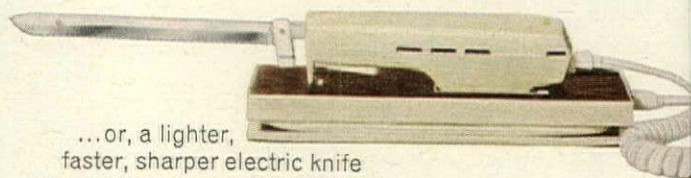

...or, a lighter, faster, sharper electric knife so you can stop hacking and start really carving?

(G) CARVE 'N' SLICE ELECTRIC KNIFE

Now isn't this the special kind of magic you really want to happen in your kitchen?

You get it from Ronson

(a) Ronson Foodmatic Preparation Center On-Counter Model (also available in Built-in and Console Models) with mixer, blender, juicer attachments • solid-state electronic infinite speed control • automatic timer. \$139.95. (Meat grinder, salad shredder/slicer, ice crusher, knife and scissors sharpener and coffee mill attachments also available.) (b) Ronson Cook 'N' Stir. The only blender that cooks. \$89.95. (c) Carafe 2-Speed Blender. \$42.95. (d) Deluxe 5-Speed

Blender. \$54.95. (e) Electronic Infinite Speed Blender with Automatic Timer. \$64.95. All Ronson Blenders have 1½-quart containers that double as serving carafes • powerful ½ hp motors • built-in measuring cups. (f) Ronson Can-Do®. The only multi-appliance of its kind. From \$24.95. (g) Ronson Carve 'N' Slice® Electric Knife. Tailored grip • balanced design • fastest cutting. From \$19.95.

Remember, Ronson does a lot more than light cigarettes.



guished graduates, Elias Ashmole. The fact that from his time to ours, people have been making behests to Oxford's museum undoubtedly accounts for its eclecticism—and to me, for its charm. As I wander through the beautiful rooms on the first and second floor, I am always beguiled into the feeling that this is not a museum at all, but a mansion whose owners, over the centuries, loved to collect and to show their acquisitions to friends and acquaintances. The feeling is heightened, I think, by the absence of uniformed attendants. Instead of these usually dour types, the Ashmolean has a sort of housekeeper in each room. Cheerful, pleasant women in neat brown overalls, they're just as ready to lend you a catalogue or to keep an eye on your coat as they are to see that nobody touches any of the room's treasures. I found that the hardest to refrain from in the Hill Music Room, where the glowing marquetry inlays of seventeenth-century harpsichords almost asked to be stroked by an appreciative hand.

English artists

One of the attractions of the Ashmolean for people from other countries, I imagine, is the chance it offers to see so many paintings by British artists. They begin with portraits of ladies and gentlemen of Ashmole's day and include a handsome one of Elias himself. Wearing a doublet of rose-colored velvet, a lace cravat, and a full wig, he looks benevolently out of a magnificent carved wood frame, in Grinling Gibbons style, from the walls of "The Founder's Room."

There are some wonderful Hogarths, and a remarkable collection of paintings and drawings by the nineteenth-century English visionary Samuel Palmer. One painting that is pure joy is Constable's lovely "Study of Clouds." One of his group of fifty "Careful Studies of Skies," it is documented as having been painted in 1822 at Hampstead, "at 10-11 o'clock, September 21, looking Eastward, when a gentle wind was blowing." Thinking about it, I can hardly believe I wasn't there at the time, it's so evocative of an autumn morning with the wind on the heath.

Like all museums truly worth visiting, the Ashmolean is full of curiosities—children are entranced with the carved ostrich eggs, Henry VIII's tinderbox, a sixteenth-century harquebus and "divers sorts of Ivory balls" that are part of the closet of rarities

that Ashmole gave to Oxford nearly 300 years ago.

One of my favorite curiosities is a portrait showing "among the ruins of the Palace of Knossos" Sir Arthur Evans, the noted excavator of the Minoan culture. At the time he did his great archaeological work in Crete, Sir Arthur was the Keeper of the Ashmolean, so it's hardly surprising to see that one of the rooms in the Department of Antiquities is named after him—or to find that it is filled with Cretan artifacts, as well as Mycenaean and Cycladic antiquities.

Now that a call at the Ashmolean is as much a part of my visits to England as a walk down Regent Street or shopping at Fortnum's, I find that something new is always being added. Dropping in for a morning's browsing shortly before Christmas, I found that since 1963, when I was last there, the University's Oriental Collection had been moved to the museum. Now a lovely group of Chinese ceramics fills the room directly in front of the entrance. The existence of the Department of Eastern Art is charmingly indicated—at least, it was the day I was there—by an exquisite flower arrangement in Japanese style, set on a low table in the vestibule. It was an elegant and fascinating contrast to the twinkling Christmas lights and the jolly holly decorations of the city outside.

I am not very knowledgeable about porcelains of any kind, but it was a delight to see the beautifully arranged Chinese pieces, and I cannot imagine a better prelude to hunting for old china in England's antique shops than to bone up first on the Ashmolean's Oriental ceramics, English delft, Worcester, Toft slip ware, faïence, and French soft-paste porcelains.

To me, though, the major excitement of the Ashmolean will always be the fact that it has Uccello's "Hunt in the Forest." This fascinating panel by the great Italian artist of the *quattrocento* is part of the Museum's not-inconsiderable collection of Renaissance paintings, and it is one of those rare, once-seen, never-forgotten works. Full of rich, deep colors and rushing movement, it seems to transport the watcher into the very heart of the action. It was said of the painter that he preferred birds to all other animals, and so received the name of Paul of the Birds. But in this lovely painting, his leaping hounds and cavorting horses prove that he could give the speed of wings to four-legged creatures, as well as flying ones.

New Dishwasher **all** with built-in spot removers

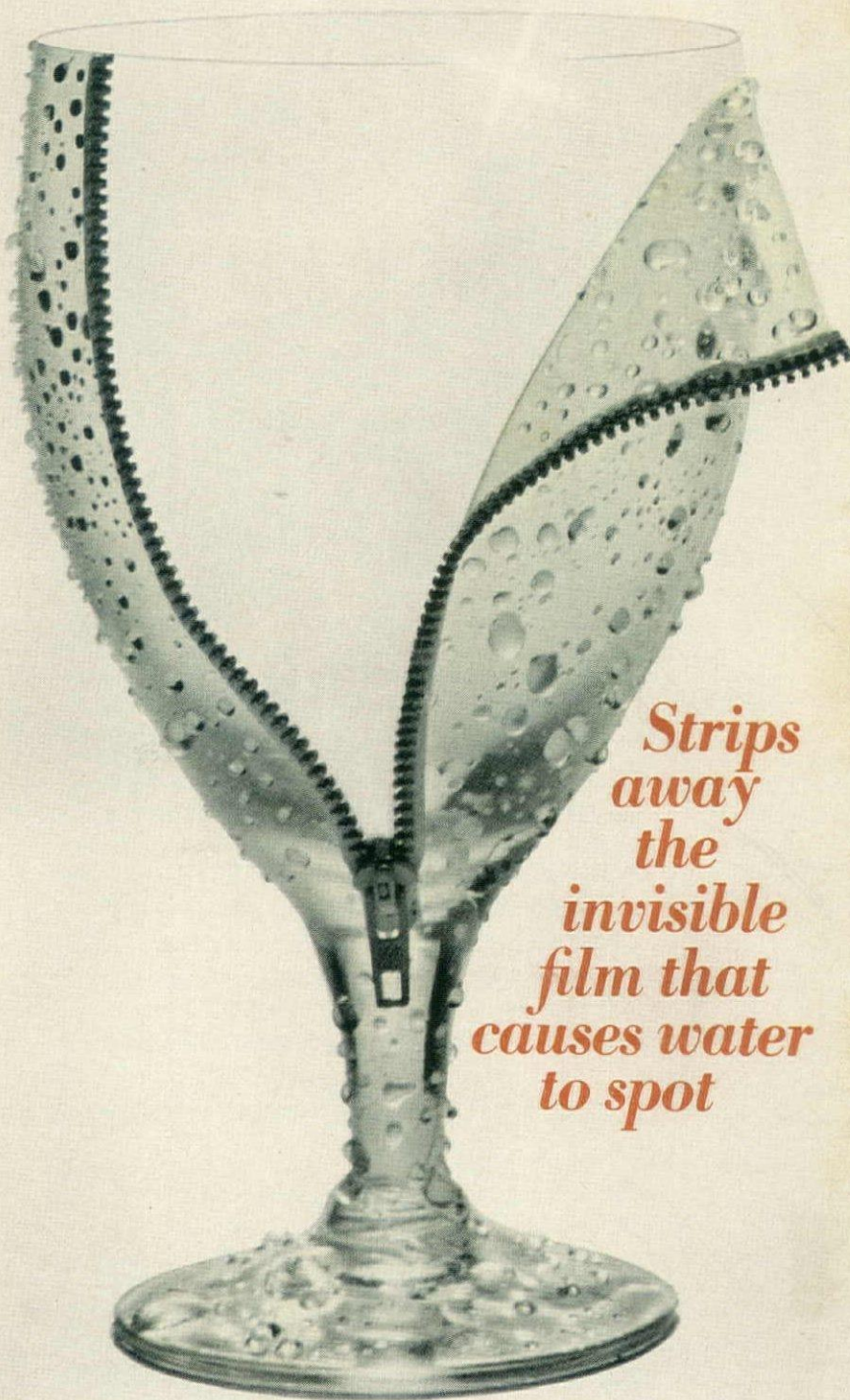

*Strips
away
the
invisible
film that
causes water
to spot*



What causes water spots? An invisible film. It clings to glasses, silver, dishes. Water drops stick to it and dry into spots. Now Dishwasher **all** with its built-in spot removers penetrates this invisible film, strips it away. Now, water drops can't stick, can't spot. Go on. Try it. See the difference!

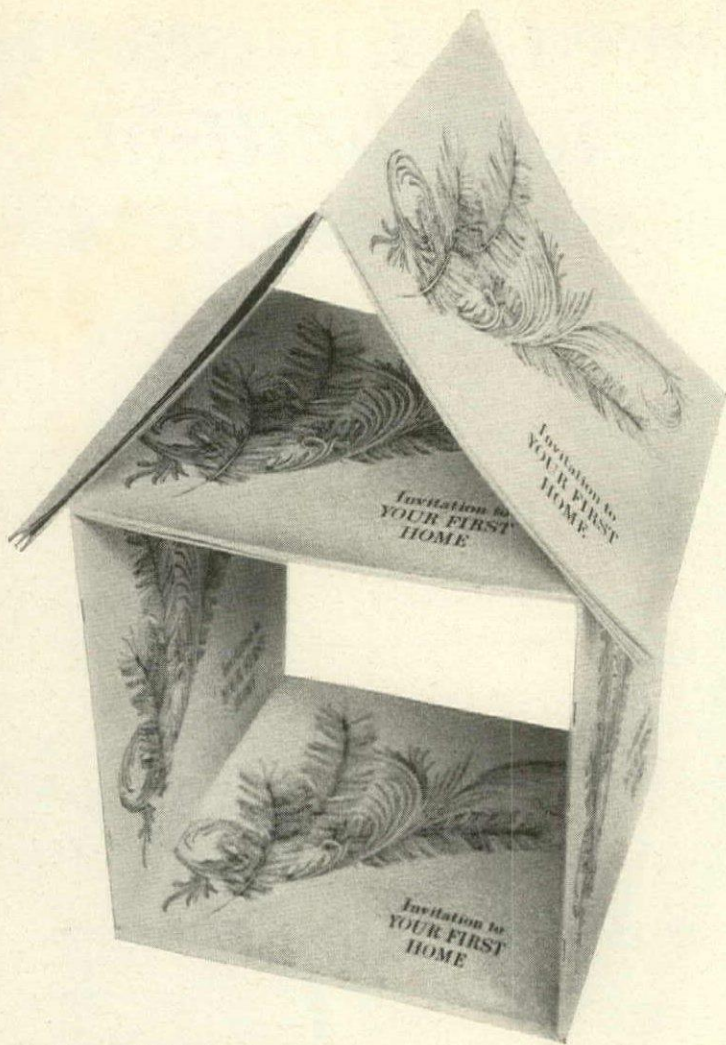

IT'S FUN TO CREATE YOUR FIRST HOME . . .

if you use this book as a guide. You can put your faith in every word, because all of it is written for you alone—by the experienced editors of *The Bride's Magazine*.

"Invitation To Your First Home"

is a completely authoritative publication dedicated to brides, their weddings and their first homes. Read about how to use the services of a Bridal Gift Registry, and how to choose your household trousseau. Find out how simple and sensible it is to select your own wedding presents. There are sample "thank you" letters to copy or adapt, tips on wedding gift etiquette and showers.

Keep track of the presents you want on the *Bride's Preference List*® and the ones you receive on the Gift Record List.

Every one of its 44 pages is planned to help you shop for your first home with ease and assurance.



BRIDE'S

Dept. BFH, Box 1809, Grand Central Station, New York, N. Y. 10017
Please send me _____ copy(ies) of "INVITATION TO YOUR FIRST HOME" postpaid, for which I enclose \$1.00 per copy, _____ check, _____ money order, _____ cash. If for any reason I am not satisfied, I may return the book(s) within five days and my money will be refunded at once.

Name _____
Address _____
City _____ State _____ Zip Code _____
(This offer good only in Continental United States and Possessions.)

HG-67

WHAT'S IT FOR?

or

How can I thank Madge for her wedding present when I don't even know what it is?

Here are seventeen handsome pieces of silver. Each was created for a specific use. Each can be adapted for other purposes. But why was it made? What does it do to perfection? Follow our somewhat-less-than-lyrical clues. The answers are upside down at the end. **DON'T PEEK!**

1 Using this it never hurts
When you receive your just desserts.

5 1/2 inches long



12 inches long



2 Don't be deceived by choice of words.
This handsome spoon is for the birds.

6 inches long



3 Perhaps it's not the time to try it
When you are launched upon a diet.

10 1/2 inches long

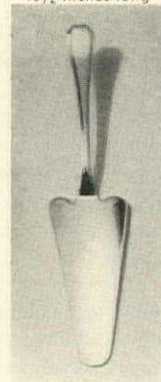

7 1/2 inches long

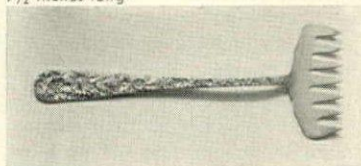

4 For rasher servings
from a porker,
This wide fork is
quite a corker.

5

Serving too much might yet upset them,
But Marie Antoinette said to let them.

3 inches long



5 1/2 inches long



Here's the scoop: an item that
Is loved by good guy, loved by rat. **6**

7

Seller to addicts is one meaning.
Used by infant after weaning.

8 1/2 inches long

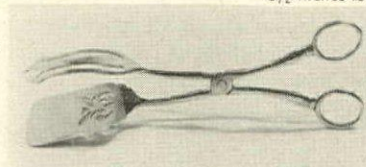

Bread and filling, must we mention
That it's an English earl's invention? **8**

9 inches long



9 About as fancy as you can get
When serving the entrée en brochette.

APROPOS, THE COLLECTED LOOK. LOUIS XV, LOUIS XVI, REGENCY. CONTEMPORARY—CONTRAPUNTAL DESIGN THEMES THAT FIND HARMONY THROUGH PROPORTION, WOODS AND FINISH. MORE THAN SEVENTY PIECES.

TOMLINSON



BROCHURE \$1.00. DEPT. HG67, TOMLINSON FURNITURE, HIGH POINT, NORTH CAROLINA 27261



This trident fork will not get lost in Bibb, Romaine, or even Boston.

13 1/4 inches long

10

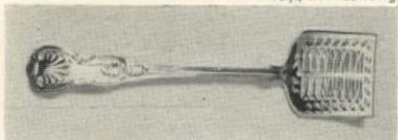

Shaped like a shovel, but it delivers, The stuff that shimmies, the stuff that quivers. 11

9 inches long

12

This spatula will cheer the bride up, Because it keeps her sunny side up.

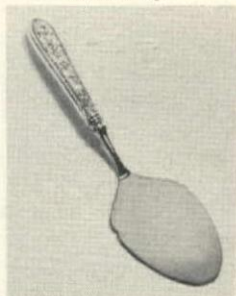

10 inches long

13

A perfect shape to help you grapple With the vegetable called an apple.



8 inches long

14



6 inches long

Even its fiercest adversaries Admit this item is the berries.

15

River bred or from the high seas, Service for your favorite Pisces.

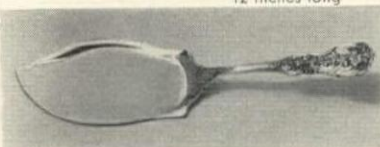

12 inches long

Keep it cold, slice it thick, Rather soft though it's a brick.

16

7 inches long

MIEHLMANN



10 1/2 inches long

17 Milk from cow or milk from goat, Slice it thin for table d'hôte.

ANSWERS TO "WHAT'S IT FOR?" (with suggestions for alternate uses):

1. Ice cream fork "Craftsman" by Towle (hors d'oeuvres, individual fruit servers). 2. Dressing spoon "Chantilly" by Gorham (buffet serving spoon, chafing-dish spoon). 3. Bonbon spoon "Eloquence" by Lunt (jellies, olives, condiments). 4. Bacon fork "Repousse" by Samuel Kirk & Son (sardine server, hors d'oeuvres fork). 5. Cake server "Dax" by Christofle (cold meat cuts, canapés, brick ice cream). 6. Cheese scoop by Stieff (baby feeder). 7. Baby-food pusher by Lunt (caviar spreader). 8. Sandwich tongs by Exclusive China (pastries, sausages, fish cakes). 9. Meat skewer by Stieff (letter opener). 10. Lettuce fork "Rose" by Stieff (Oriental dishes, cauliflower). 11. Aspic server by Ellis-Barker (aspargus, hot cakes). 12. Egg server "Corsage" by Stieff (meat pastries, individual pastries). 13. Tomato server "Grand Baroque" by Wal-lace (stuffed peppers, tea sandwiches, petit fours). 14. Cranberry sauce ladle "King Pattern" by Exclusive China (sugar or nut spoon, dessert sauces). 15. Fish server "Francis First" by Reed & Barton (meat loaves, frozen desserts). 16. Ice cream knife "Repousse" by Samuel Kirk & Son (cake cutter). 17. Cheese server "Legato" by Towle (pastries, cold meat slices).



The first truly feminine anti-perspirant proved effective in 105° heat!



Super Biodorant by Helena Rubinstein... the fragrant, flow-on anti-perspirant for women who have worrisome perspiration problems.

No ordinary deodorant or anti-perspirant can even begin to match Super Biodorant. It stops perspiration anxieties cold even in humid, summer heat. Offers you the driest underarms ever. (Even in most tense moments.)

Super Biodorant is good news for your beautiful clothes too.

Use it faithfully and feel really secure.

Super Biodorant[®] Helena Rubinstein[®]

© 1967 HELENA RUBINSTEIN, INC., FIFTH AVE., N.Y., N.Y.

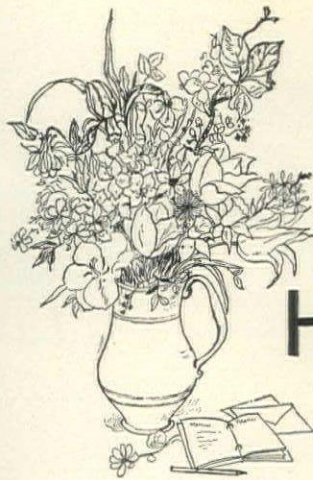

Notes for the Hostess

BY DIANA BRYAN

To raise money for a conservation project, our garden club recently sponsored a combination progressive luncheon and house tour, and the arrangements committee came up with a number of bright ideas that gave it variety and at the same time a nice degree of unity. Each house on the tour was different architecturally: we had soup at a Victorian manse, main course in a modern glass-walled villa, salad in a Regency-style gem, dessert and coffee in a Colonial salt box. In every house the buffet table was set with the same kind of plastic cloth—simulated organdy appliquéd with simulated linen tulips—but laid over a liner in a color of the hostess' own choice (I found out that Stotter makes these covers with liners in quite a range of colors).



In the first house, soup was served from two large portable electric roasters, one at each end of the buffet, which were camouflaged by rows of potted primulas. The main course, too, was served from electric roasters, surrounded this time with all kinds of potted greenery. In the Regency house, the dining room was wonderfully fragrant with dozens of hyacinths the club members had force-bloomed in hyacinth jars especially for this occasion and casually distributed on the table and sideboard and in the bay window. And in the last house, a dry sink had been "planted" with daffodils and crocuses that had come to full bloom indoors.

By way of adding to the take, recipe cards were printed for each dish, and offered for sale at \$1 in the house where it was served.

They appeared to be selling like hot cakes.

Judging by the vivacity of the conversation over the coffee, this new switch on the standard guided house tour was a huge success. Certainly it made the houses seem more hospitable, and in a way it must have been pleasanter for the hostesses, since all the visitors arrived and left within a predictable period of time, rather than straggling in and out all afternoon.

A good way to pamper a house guest who likes to breakfast in bed is to provide a cover for the blanket—a square yard of pretty washable material to lay over the lap and under the tray, thereby preventing both food spots and the smudging that so often comes from the ink of a morning newspaper. A friend of mine makes them to match her blanket covers, trimming them with lace for feminine bedrooms. But for a male cousin of hers, temporarily laid up at her house with a broken leg, she whipped up a plaid cotton cover lined with thin plastic.

My whole family likes to read in bed, so I take it for granted that our guests do, too. I've always found it hard to get really adequate lighting near a bed without using a lamp that looks as if it belongs in an operating room or science lab. But now many of the new high-intensity lamps have been designed in styles that fit into almost any decorating scheme. Tensor has one in *tôle*, for instance, and Roxter's "Colonial" is housed in an antique brass lamp fixture. I'm getting a pair of the latter for my twin-bed guest room and one by Viscount, that includes a clock-radio, for the smaller room where we put up an occasional extra. The lamps are all very compact and have telescoping arms—marvelous for bed tables where there is almost always a minimum of space. And you can pinpoint the light beams wherever they are needed and keep them away from any sleeping partner.

KENTUCKY STRAIGHT BOURBON WHISKY - 86 PROOF - EARLY TIMES DISTILLERY COMPANY, LOUISVILLE, KENTUCKY © ETOC 1967



join the swingers

THE TRUE OLD-STYLE KENTUCKY BOURBON

travelog

FINE HOTELS AND RESORTS

JAMAICA

OCHO RIOS

Plantation Inn. The charm of Old Jamaica. Each room with balcony. All facing the sea. See your travel agent or William P. Wolfe Organization.

COLORADO

WOODLAND PARK



Paradise Guest Ranch

Planned Western Entertainment at the foot of Pikes Peak, just 18 miles from Colorado Springs. Magnificent new lodge, Olympic size heated pool, delicious meals and deluxe service. A horse for every guest, rodeos, pack trips, chuck wagon dinners, stage coach rides. See your travel agent or write direct to Paradise Guest Ranch, Woodland Park 10, Colorado, for booklet.

MASSACHUSETTS

MARTHA'S VINEYARD ISLAND



Escape to island pleasure where charm, beauty and friendliness reign supreme. Lovely old harbor towns set like jewels in breathtaking scenery, cameo beaches, the whispering ocean, towering cliffs, amiable living, all sports. Hotels, cottages, efficiencies, motels, guest houses. Write: Martha's Vineyard Information, Vineyard Haven 9, Massachusetts.

NEW HAMPSHIRE

PORTSMOUTH



WENTWORTH by-the-sea

One of the world's great seashore resorts. One hour north of Boston, Mass. Picturesque setting with lovely landscaping and flower beds, Olympic size, heated swimming pool & supervised children's pool, 18 hole championship golf course, Championship tennis courts. Open May 1 thru October. Write Dept. 21, James Barker Smith, President.

WHITEFIELD



Mountain View House

Friendly informality, good food, charming setting—these are the traditions of hospitality of the Dodge family for four generations. Distinguished clientele. Golf, tennis, swimming, shuffleboard, movies, dancing, outdoor luncheons and other entertainment. Cocktail lounge. June through October. \$17 to \$22 Amer. Plan. Special rates for honeymooners. 185 guest rooms.

Visit **Fabulous New York**. Shop-theatre-night club . . . Do all the wonderful things New York presents the native and vacationist.

NEW MEXICO

SANTE FE



Vacation Paradise in America's Most Fascinating Scenicland . . .

THE BISHOP'S LODGE

The Southwest's Colorful, Luxurious, Ranch Resort just 5 minutes from Old Santa Fe. Sun-sparkling days, cool nights. Perfect for honeymoon, weekend or family vacation. Heated swimming pool, riding, fishing, tennis, golf. Over 1,000 acres, all yours! Supervised children's program. Santa Fe Summer Opera. Browse through shops and art colony. Complete convention facilities. For brochure, write:

Phone: _____ Jim Thorpe, Manager
Area Code 505 _____ Box 2367
983-6378 _____ Santa Fe, New Mexico 87501

PENNSYLVANIA

BEDFORD SPRINGS



Bedford Springs Hotel

3000-acre resort hotel located high in Allegheny Mountains. Largest and finest in Western Pennsylvania. 18-hole championship golf course. Indoor and new outdoor swimming pool, plus lake swimming. Tennis, Dancing, Summer Playhouse, Boating, Planned social activities. Superb cuisine. Special overnight guest rates. For reservations or brochure write L. Gardner Moore, President & General Manager.

SOUTH CAROLINA

HILTON HEAD ISLAND



William Hilton Inn

An island vacation where you go your way—while your children go ours. We supervise their recreation from 9 'til 9.

Stay at our beachfront William Hilton Inn and enjoy golf at our 36-hole championship Sea Pines Courses. Plus tennis at the Plantation Club, along with swimming, sauna baths and delicious foods. Write Box 91 for information.

VERMONT

VERGENNES



Basin Harbor Club

A private 600-acre estate nestled on the beautiful eastern shore of Lake Champlain. Includes 18-hole golf course, tennis courts, all water sports, fine fishing, pool with temperature control. A 3200-foot airstrip. Rooms in central buildings and 65 cottages. Visit EXPO 67—2½ hrs. away. Robert H. Beach, Mgr. Reservations: 30 Rockefeller Plaza, New York 10020, Tel. 212-LT 1-6595.

WARREN



The Sugarbush Inn and Chalets

Vacation in Vermont's loveliest mountain country, gracious, varied and unhurried. Golf on our 18-hole Robert Trent Jones championship course. Tennis, soaring, riding, poolside cabana bar and luncheon deck. A dining room rich in Early American charm with Continental flair. Delightful rooms, suites and chalets. Warm welcome for more than 100 guests. Phone us at 802-496-3301 or write Warren 1, Vermont for color brochure.



Fine brick houses give tree-shaded Main Street a quiet beauty

Museum Villages #3

OLD SALEM

re-creates a placid picture of its life 200 years ago

BY ANNE STAGG

One of the most remarkable things about the little eighteenth-century village of Old Salem, N. C., is that it still exists. All around it, the buildings and superhighways of modern Winston-Salem—the city that grew from the village—crowd close. But while the newer structures were creeping in, clogging green spaces, elbowing the old houses, and pushing out gardens, nearly all the original buildings stood fast. Several were turned to commercial uses (one little house became almost unrecognizable as a drugstore); others were cluttered with porches, dormers, extra doors. Yet, the bones were still there, untouched. By mid-twentieth century, like an untidy garden, the village needed a good weeding out and pruning.

Restoration work began in 1950. The old houses were stripped back to their earlier clean form; new, nonconforming houses were pulled down; gardens and trees were replanted. Today this restoration must be one of the most authentic in the country. Yet, the village has retained its life and character, unstified by any museum atmosphere. People live again in the restored houses. Smoke curls from chimneys. Windows are bright at night.

Old Salem is not, and never was, a large village: eight blocks long by three blocks deep, it adds up to a mere forty or so acres. Not many people lived there—about 180 at most. It was not size and number, but the character of the settlers—a closely knit, deeply religious group of Moravians—that gave the village such a strong stamp. Fleeing to America from religious persecution in Poland,

Moravia, and Bohemia, they settled first in Georgia, then Pennsylvania, and finally a small band of them traveled south to North Carolina. In 1766 they founded their village in the middle of the wild Piedmont countryside, and called it Salem, from *shalom*—the Hebrew word for peace.

The Moravians' organization was staggering: every street and house was precisely planned on paper before the first clod of earth was turned, and as building began, minute records were kept. When the village was ready and the people moved in from an earlier, temporary settlement nearby, their lives and the economy of the village were strictly controlled by the church. All unmarried men lived together under one roof, and all unmarried women under another (not too close). Marriages had to be approved by the church, which also collected the income from most of the town's businesses (crafts, community store, tavern).

These Moravians were a surprisingly talented lot: the men were excellent craftsmen, and many of the villagers were keen musicians. They formed a brass band to play in church, and a trumpeter always climbed to the top of a new house when the roof beam was put in place to sound a hymn of thanks. The first chamber music composed in America is believed to be by an American Moravian, Johann Friedrich Peter.

It is only a few minutes drive to Old Salem from downtown Winston-Salem. The village climbs the south-facing slope of a gentle hill, and if you decide to explore it on foot (always the best way to

Continued on page 22

Does your kitchen get that stuffy feeling after a big meal?



You can solve the problem fast with a KitchenAid dishwasher.

Just put all this stuff in a KitchenAid and suddenly your kitchen's not stuffy anymore.

A KitchenAid will hold all of it. At once.

Yes, everything from the big roaster to the 1/4-teaspoon measuring spoon.

For when it comes to capacity, a KitchenAid is a giant among dishwashers. There's no wasted space inside. No empty corners. No notches cut out of racks.

There's a place for everything. Even special places like the Small Items Basket for your little things. And a roomy Silverware Basket.

What's more, a KitchenAid is easy to load. And unload. You can pull both racks all the way out. Even adjust the upper rack if you need a little more room. And complicated loading patterns? We don't have any.

So if you've had your fill of a stuffy kitchen, or a cramped dishwasher, get a dependable KitchenAid dishwasher. The more you put in it, the more satisfaction you'll get out of it.

See your KitchenAid dealer (check the Yellow Pages.) Or write KitchenAid Dishwashers, Dept. 7DA-6, The Hobart Manufacturing Company, Troy, Ohio 45373.

Name _____

Address _____

City _____ State _____ Zip _____

KitchenAid[®]
Dishwashers

By the makers of Hobart commercial dishwashers and food waste disposers.



Authentic Colonial! **CHERRY HALL**
by Taylor-Jamestown

CHERRY HALL is skillfully fashioned in solid native cherry by cabinetmakers with pride in their work inherited from generations of fine furniture craftsmen. All the characteristics of fine colonial furniture are here . . . cannon-ball bed posts . . . rounded edges on tops and corners . . . brass hardware . . . all the beauty

of the fine cherry wood brought out by hand-rubbing. See all the pieces in the **CHERRY HALL** bedroom group at your Taylor-Jamestown dealer's. Or send 50¢ (in coin, please) for booklet showing the complete Taylor-Jamestown line. Address Dept. HG-6, Taylor-Jamestown Corp., Jamestown, New York.



Paint a Boy's Room **Boisterous**
"Colors for the Young at Heart"

A new selection of paint colors for young-minded home decorators of all ages! Chosen for 1967 from the Colorizer spectrum of 1,322 paint colors. See these new colors in a brochure packed with lore on decorating, antiquing, interior and exterior color schemes. For your copy, send 25¢ to Colorizer Associates, 345 N. Western Avenue, Chicago, Ill. 60612.

Colorizer®
PAINTS



Copyright 1967 Colorizer Associates

see things in a small compass), there is generous parking space at the foot of the hill around a decidedly twentieth-century building known as the Reception Center. There you buy your general admission tickets, look at the exhibition of posters illustrating the history and mores of the Moravians, and pick up a map of the village. (The plan is simple—three long streets running north and south, and eight short cross streets running east and west, a classic example of the grid. The church stands on Church Street, the village bank is on Bank Street, and Main Street is the main street of town.) Tickets in hand, you stroll off, walking up the hillside, along a leafy street. With each step, you become aware of the quiet and begin to unwind, ready to be drawn back in time.

Nearly all the houses are of ruddy brick (some of the earliest in half-timbered, German style). Window frames are picked out in spanking white and shutters are black. White picket fences enclose bright gardens. Sidewalks are paved with bricks in patterns that change every few yards. Everywhere there is the deep, dappled shade of many trees and the rustling of leaves.

As it should be, the heart of the village is the town square, grassy, white-fenced, crossed by a brick path, and planted with maples, willow oaks, elms, dogwood, cherry. In one corner of the square is the village pump (the Salem Moravians devised one of the first water systems in America), and not far from the pump is the firehouse with a glimpse of a venerable fire engine through the white gates.

Most of the community buildings—the church, the girls' boarding school (now Salem College), the boys' school, the store, the

dwellings of the unmarried men and women—are grouped around the square. The majority of houses stretch out along Main Street. At about this point, you begin to notice that for a pioneer town these dwellings have a surprisingly elegant townhouse quality. The craftsmanship is impressive. Front doors, handsomely paneled or set in herringbone pattern, are agleam with brass knobs and knockers; ornamental iron railings set off entrance stoops sheltered by little vaulted canopies; fanlights crown doorways; bay window heads are gracefully arched.

Of the twenty-seven buildings already restored, six of the best are open to the public. (Another, hoped, will be ready in 1968: an old village bakery, which will again turn out batches of Moravian-style breads, cakes, and cookies.) A good place to begin is the Single Brothers House on the west side of the square. This long, four-story building has an intriguing facade: one section, built in 1769, is half-timbered, the other, built fifteen years later, is all brick. The effect is both odd and arresting. Here, all unmarried men above the age of fourteen (usually averaging a total of sixty or so) lived and worked at various crafts. A series of craft shops have been set up in whitewashed rooms opening off long, plain halls. Modeled on the originals, they are furnished with the old eighteenth-century tools and gadgets, and in each one a master craftsman is again at work: whittling, stitching, kneading. You can watch a tinsmith, a shoemaker, a gunsmith (Moravians did not believe in fighting, but needed guns for hunting), a tailor, a joiner, a cooper, a dyer, a potter. The men bring brims with the satisfaction

Continued on page 21

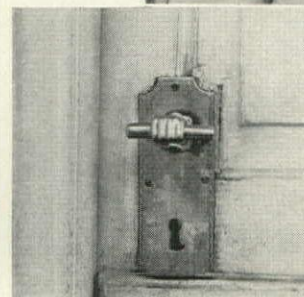
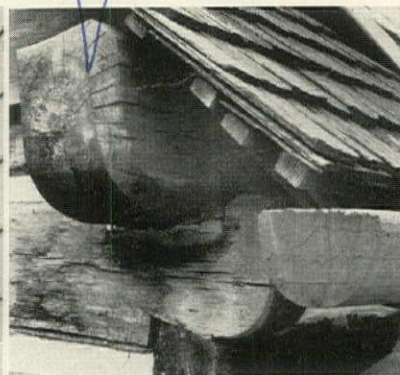

Moravians had craftsmen's eyes for detail. *Above left:* Wooden man with tobacco and leaves identifies the tobacco shop. *Above right:* Beautifully made wood sashes and gutters for early houses made for limitation of building materials. *Left:* Brass knob and escutcheon crafted by silversmith John Vogler for his house.

[Handwritten signature]

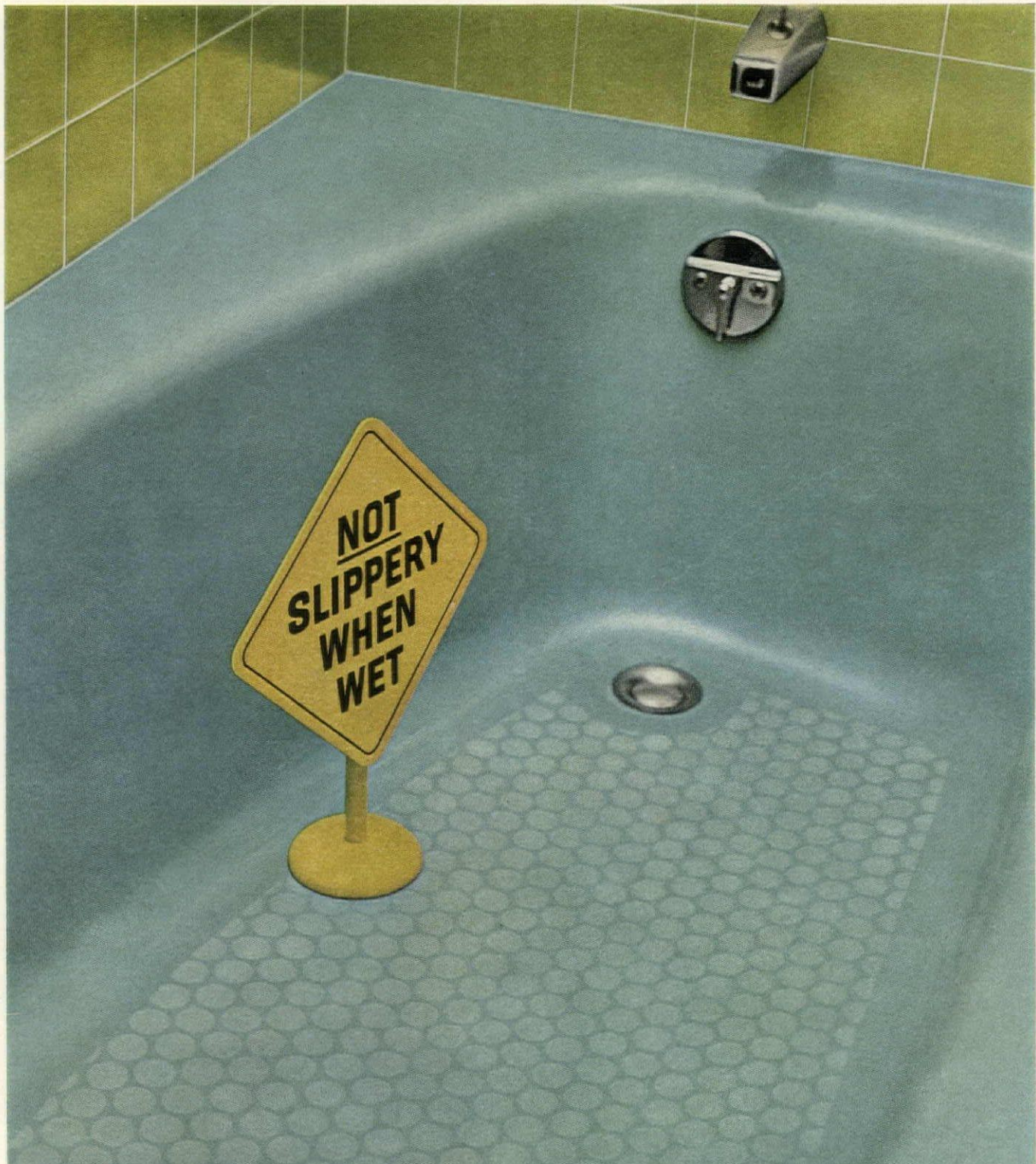

Look for the polka dots and you'll find the safer bathtub

Not slippery when wet! When you sit down in this American-Standard bathtub, you do it on purpose! Tests show Stan-Sure® bathtub bottoms are four times safer than conventional tub surfaces. A slip-resistant finish beautiful to look at, comfortable to sit on and easy to clean. No messy tapes or mats. Available on all American-Standard cast iron tubs . . . fused right into the triple-thick enamel. Give your family the extra protection of exclusive Stan-Sure bathtubs. See your American-Standard plumbing contractor (He's listed in the Yellow Pages under "Plumbing Supplies" or "Plumbing Fixtures") or mail the coupon. * TRADEMARK AM&S CORP.

AMERICAN-STANDARD, Dept. PHG-667
Box 2, Midtown Station,
New York, N.Y. 10018

Please send me your booklet "New
Fashion Ideas for Bathrooms."

I enclose 10¢ to cover mailing.

I am modernizing .

I am building .

Name _____

Address _____

City _____ State _____

County _____ Zip No. _____





**Make room for a brand new floor covering...
Ozite Carpet Tiles made with Vectra fiber!**

Ozite Carpet Tiles come in 16 colors, offer unlimited design possibilities. *Upper Left:* Ozite Carpet Tiles on rec-room floor and wall. Ozite Town-Aire Carpet on steps and rec-room entrance, Ozite Town 'N' Terrace Outdoor-Indoor Carpet on patio. *Upper Right:* Ozite Carpet Tiles on bathroom floor, Ozite Town 'N' Terrace Carpet on wall and bath step. *Lower Left:* Ozite Carpet Tiles in kitchen, Ozite Town-Aire Carpet in dining area. *Lower Right:* Ozite Carpet Tiles on floor and wall of study, Ozite Town-Aire Carpet in bedroom. *Room designs by Ving Smith, A.I.D.*

®Ozite is the registered trademark of the Ozite Corporation, 7-120 Merchandise Mart, Chicago, Illinois.

®Vectra is the registered-trademark of The Vectra Company, a division of National Plastic Products Company, Inc., for its olefin fiber. Vectra makes fiber only, not carpets.



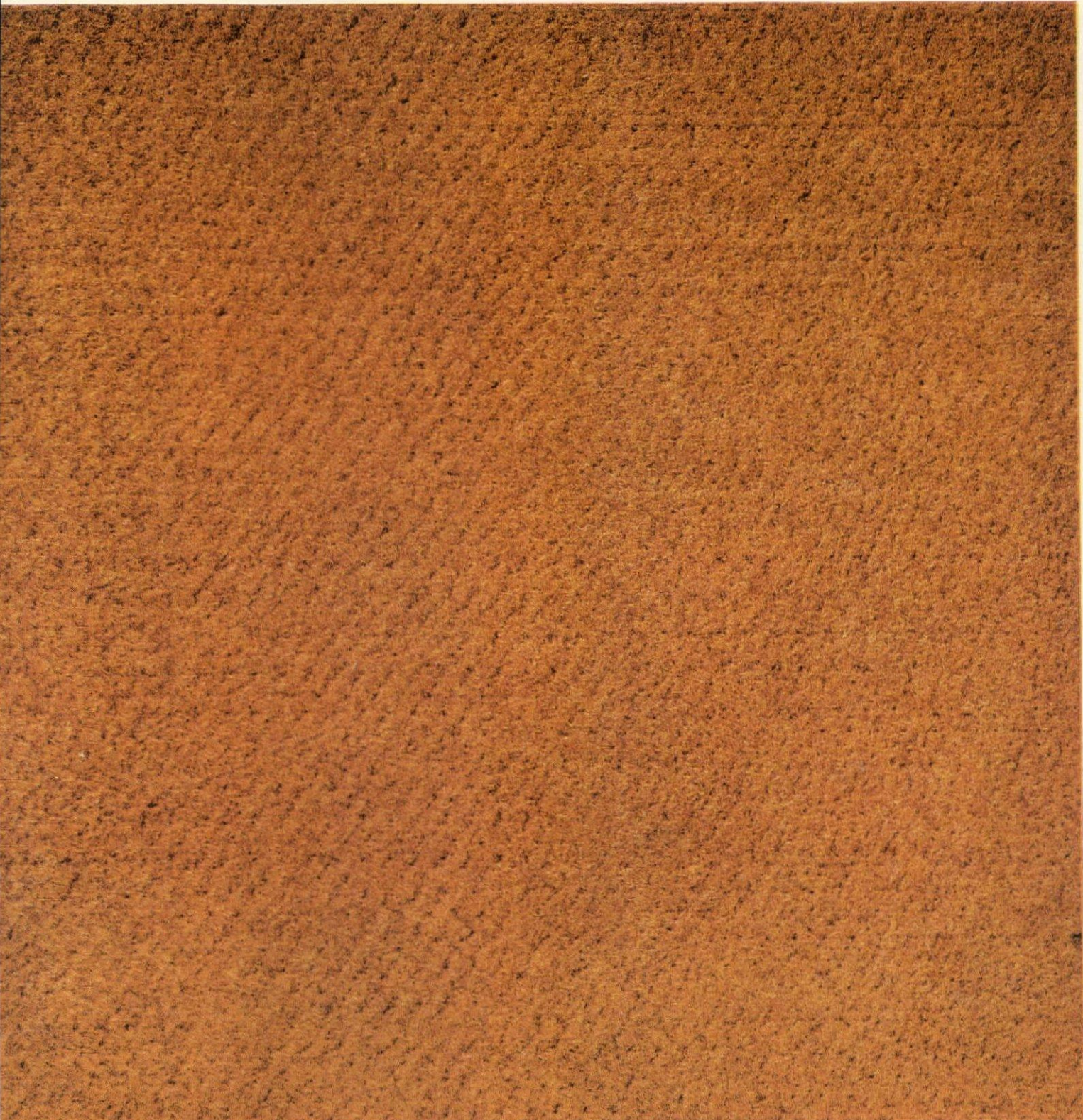

**A soft, warm, quiet tile that never needs
waxing or polishing...because it's carpet!**

We took a cold, hard look at tile . . . and decided it was cold and hard. (Ask any youngster who's found it too cold to play on. Or ask any woman who's spent hours getting heel marks out of it.)

So when something is cold and hard the trick is to make it soft and warm. This is new Ozite Carpet Tile made of Vectra fiber . . . the most exciting idea in floor covering since outdoor-indoor carpet. And we invented that, too!

Ozite Carpet Tiles are 12-inch squares of long-wearing

Ozite Carpet, with a soft rubber back for extra plushness. Amazing Vectra fiber resists stains from food, drink, even household chemicals.

Ozite Carpet Tiles bring new warmth, comfort and quiet to the kitchen, bath, rec-room, nursery. They're easy to install . . . and easy to keep fresh and new. Just vacuum clean.

Choose from 16 exciting colors. About 79¢ a square foot. All colors also available in broadloom widths. Where would you use Ozite Carpet Tiles made of Vectra fiber?



*"Use your
imagination!"*

**Ozite[®] CARPET TILES** made with **Vectra[®]**
OLEFIN FIBER

For name of nearest dealer, call Western Union Operator 25

sounds of their work: the rasp of a saw, the hammering of nails, the whirr of a potter's wheel, the pounding of iron. The aromas are intoxicating—freshly cut wood, rich leather, beeswax candles. Cookie cutters and candle sconces, fresh off the workbench, are set out for sale in the tinsmith's shop. The dye shop displays skeins of yarn dyed with onion skins, sassafras, lichen, sumac berries, walnut hulls, madder root, pecans. In the basement you can look in on the kitchen with its cavernous fireplace and bread oven, its huge mixing bowls and butter churn, its bathtub-big dough tray (your arms ache in sympathy for those former cooks), and the big, bare-floored dining hall (it is easy to imagine the clatter of the brethren crowding onto the benches around the sawbuck tables). Upstairs is the prayer hall with its special treasure, a 1798 Tannenberg organ. Nowadays, at the press of a button, the organ rather startlingly plays a rousing tape recording of itself.

Farther down Main Street stands the tavern, at a spot which used to be near the outskirts of town. (The church owned the tavern, but with an out-of-sight, out-of-mind philosophy, positioned it as far away as possible.) Ducking into the warmth as gratefully as the early travelers, you take a peep

at the Publick Rooms on one side (raftered ceilings, ladder-back chairs, bare tables, plenty of mugs for ale), and the Gentlemen's Rooms on the other side (plastered ceilings, comfortable chairs, white tablecloths, goblets for wine). Behind the dining rooms are the quarters of the innkeeper and his wife (their children, it seems, were boarded out in the village because life at the tavern was "bad for their souls"), and upstairs, a bedroom where George Washington spent not one, but two, nights. Best of all is the big, raftered kitchen. A fire blazes in the hearth; bunches of dried herbs and a goose swing from the rafters; iron pans and caldrons hang on the whitewashed walls; pewter and brass gleam on the shelves of a dresser; wooden barrels hold supplies; and in a corner stands a candle wheel ready with a batch of freshly dipped candles. This kitchen would tempt any woman to linger, but small boys and their fathers will no doubt want to see the big yellow barn next door that houses dusty, intriguing displays of old farm equipment.

By now it will be time for two "social" calls, the first at John Vogler's house on Main Street. Vogler was the town's master silversmith and watchmaker, and his house is one of the finest in the

village. A painted clock face above his front door advertises his trade, and in the window of his workroom hang old-fashioned pocket watches and a yellowing, hand-written little sign that reads: *Profiles Neatly Cut. John Vogler*. He loved to invent gadgets, and one of his inventions was a small machine for cutting silhouettes. In his workroom, the scattered tools on the work table give you the distinct feeling he has just ducked out for a breath of fresh air to relieve the eye-aching intricacies of watchmaking. The house is almost entirely furnished with actual Vogler belongings. John Vogler obviously liked his comfort and treated himself to it more generously than most of the other villagers: witness the elegant little dining room with its oval Queen Anne table, black-and-gold painted chairs, pretty yellow-glazed tile stove for warming the diners, and pink-luster tea set on the wall shelves; the deer-skin-covered rocking chair in the living room; the wallpaper on most of the walls; and, in the kitchen, the latest model cooking stove, a formidable creation called "Cooks' Favorite." The scarcity of luxurious furnishing materials is illustrated by the window treatments: curtains are made of non-elegant homespuns—printed linen or linen-and-wool damask—and

shirred simply onto rods. Upstairs, a small room has been turned into a tiny museum of family paraphernalia; among yellowing letters and autograph albums, you come upon, with a start, John Vogler's last toothpick and razor.

The second call is at Matthew Miksch's less ornate house, also on Main Street, but on the other side of the town square. Matthew Miksch had never been trained at a particular craft, so he ran a little shop in the front parlor of his three-room house. Here he sold all sorts of homemade odds and ends, but mainly tobacco grown in his garden. This little establishment is said to be the oldest tobacco shop still standing in the country. The shelves of the shop are kept stocked with homemade wares (candy, gingerbread, candles, soap, seeds, wooden toys, spices, and tobacco). The tiny house is simply and sparsely furnished as if with half a mind for the needs of daily living, half for the needs of the store. The sturdy chairs and tables and the family desk in the parlor-store are ranged around the walls to leave plenty of floor space for customers. The two windows on adjoining walls are treated as one, with a single-panel curtain on each window, to give the small room more light and breadth. In

Continued on page 29

SEPTIC TANK-CESSPOOL OWNERS...



Before Trouble Starts— use **RID-X**®

IT CAN SAVE YOU HUNDREDS OF DOLLARS!

Whether your home is old or new, you can have a costly, messy back-up in your septic tank or cesspool. So before trouble starts, use RID-X...it works to prevent messy back-ups and foul odors...acts to keep your sewage system working smoothly and trouble-free. Yes, RID-X can save you HUNDREDS of dollars on digging, pumping, landscaping!

EASY TO USE! SAFE! Just pour RID-X in toilet bowl and flush. That's all. RID-X can't harm porcelain, metal pipes, fittings.

Before trouble starts, use RID-X...it can save you hundreds of dollars!

New! ILLUSTRATED
BOOKLET!

16 Fact-Filled Pages on Care and Maintenance of Septic Tanks and Cesspools. Send 10¢ for postage, handling to:

RID-X, P. O. BOX 24
WHITE PLAINS, N. Y.



ANOTHER FAMOUS PRODUCT OF THE 4-CON COMPANY, INC.

YORK AIR CONDITIONING DOES MORE THAN COOL- LOTS MORE

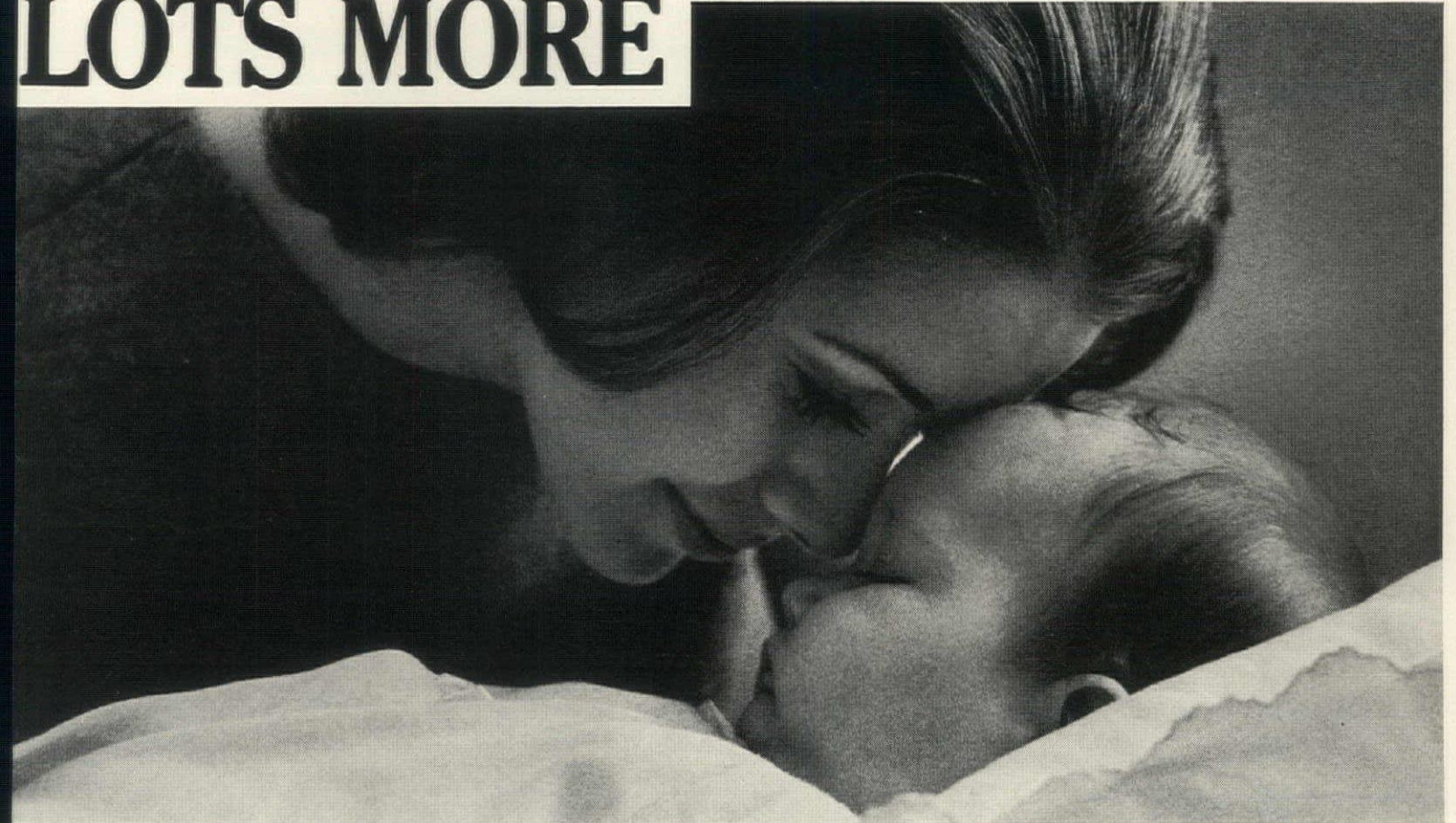

Keeps your home quieter

With York whole-house air conditioning, doors and windows stay closed. There's no noise, just quiet comfort.

... cleaner Dirt, dust and rain can't get in! Housekeeping is easier. And there's a minimum of airborne pollen to aggravate hay fever and allergic conditions.

... fresher York's exclusive Purafil™ odor control system actually destroys common household odors, doesn't just mask them. Makes the air you breathe worth breathing!

FREE AIR CONDITIONING ESTIMATE! Mail the coupon now for name of the York air conditioning expert in your area. He'll prepare a free air conditioning estimate for your home . . . tell you how easy it is to enjoy York comfort conditioning the year around. Ask him about York's convenient payment plan, with no down payment . . . up to five years to pay.

YORK CORPORATION, York, Pennsylvania 17405 HG67

Yes, I'd like more information on York whole-house air conditioning, and York's convenient payment plan.

NAME _____

ADDRESS _____

CITY _____

STATE _____ ZIP _____

YORK

air conditioning
and refrigeration

BORG **WARNER**



NEW ELEGANCE IN KITCHEN CABINETS WITH THE LUXURIOUS LOOK OF SABLE

Sable. Deep, rich and warm . . . the luxurious new color in kitchen cabinets by I-XL. A perfect complement to the superb fine furniture styling and craftsmanship of Imperia II. This elegant cabinetry . . . with its distressed finish . . . is available now from your I-XL dealer or building contractor. Ask how it can be used, too, in home management centers, family rooms, baths and powder rooms.

Our full-color, 40-page book, "How to plan a kitchen you'll love," is filled with practical ideas to help you plan your new kitchen. Send \$1 to Dept. 14 for your copy.



The kitchen people with different ideas
THE I-XL FURNITURE COMPANY
 Goshen, Indiana 46526



the master bedroom, a press bed (forerunner of the Murphy bed) could be folded up against the wall during the day, allowing Sister Miksch plenty of elbowroom for candle-making. In the provincial, scrubbed kitchen, you will spot a splendid gadget: a one-handed rolling pin, so the cook could rock the baby with her free hand. You leave the house by the back door for a look at the garden brimming with herbs and tobacco, and the tobacco manufactory, a little log outbuilding redolent with the aroma of freshly curing tobacco leaves.

As the low sunlight starts to flame the house fronts even redder than the natural red of their bricks, you realize that a whole day has slipped pleasantly past. But there is still time to stop in at the Wachovia Museum (Wachovia was the Moravians' name for the whole area), housed in an old building on the square which used to be the boys' school. You could spend half a day in here, but most likely by now you will have only half-an-hour or so left to take in some of the best exhibits before the museum closes: the roomful of lovely slip-decorated redware made by Gottfried Aust, Salem's first and most famous potter; the reassembly of one of the eighteenth-century schoolrooms; the display of old cooking gadgets (their ingenuity will surprise you); and the music room, crowded with instruments and Moravian music manuscripts.

When to go: Anytime, really, as the village is open year-round, and lovely both in summer (when it is at its leafiest) or winter (when it is sparser, more silhouetted). Dotted through the year, various Moravian celebrations take place in the village just as they did long ago: the Twilight Procession on July 4, with bands and singers winding through the darkening streets; the Christmas Eve ceremony when the congregation, after coffee and sugar buns in the church, streams out through the village carrying small lighted candles to star the night with the flickering of lights (the traditional Moravian Christmas cakes, ginger cookies rolled paper-thin and cut into shapes, are well-worth buying at this or any season. They may be ordered year-round from the Bacock-Stroud Company, West Fourth Street, Winston-Salem, N. C.); the Easter Sunrise Service when as many as 500 musicians, so they say, spread through the streets before daybreak, waking the sleeping people with trumpet music, then assemble to play antiphonally for a sunrise march from the church to the graveyard.

Where to stay: Nearby motels in Winston-Salem are: the *Downtown Motor Inn*, 128 North Cherry Street; the *Holiday Inn*, 127 Cherry Street South West; the *Parkway Chalet Motor Lodge*, 600 Peter's Creek Parkway. All of them have restaurants.



Earlier (1769) half-timbered portion of Single Brothers House is remarkable for a feat of workmanship: timbering was raised in only two days.



Above left: Painted clock over handsome doorway of John Vogler house—first to break from utilitarian Moravian traditions—tells that Vogler was a clockmaker as well as skilled silversmith.

Above right: Vaulted canopy over door and ornamental railings of 1811 Inspector's House are typical of Old Salem architectural details.

NEW for WOOD DECKING



Home in Kent Woodlands, Cal.; Cabot's Stains used; Architect: Rockrise & Watson, San Francisco, Cal.

Cabot's DECKING STAINS

Porches, sun decks, and patios are increasingly prominent in modern home design. Wood decking, popular now as never before, brings with it a need for a decking finish both durable and decorative. Cabot's Decking Stains, newly developed for this specific purpose, stand up beautifully to the particular problems of heavy foot traffic and severe weathering. The stained surface resists cracking and peeling, mellows with age, will not rub off or track off. Available in eight pleasing colors plus black.

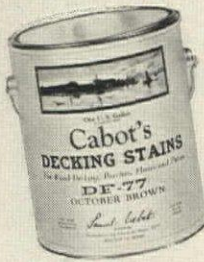

SAMUEL CABOT INC.

616 S. Terminal Trust Bldg., Boston, Mass. 02210
Please send color card on Cabot's Decking Stains.



The James River Collection® perpetuates a tradition in time-honored home furnishings.

Hickory Chair Company
HICKORY, NORTH CAROLINA
28601



Send \$1.00 for a colorful brochure showing the entire James River Collection of living room, dining room and bedroom furniture.



ICE CREAM FLOWER MOLDS

Now you can mold ice cream in exquisite flower shapes just the right size for individual servings. Fill molds with ice cream, pop into freezer. Ice cream slips out easily, reproducing every detail of zinnia, rose, daisy, dogwood, pansy, and black-eyed Susan. Ideal for gelatin desserts and salads.

SEND FOR FREE GIFT CATALOG Set of six, all different \$1.95 postpaid

Artisan Galleries

2100 B-6 No. Haskell • Dallas, Texas 75204

BUTTERFLY MUGS

So attractive for summertime serving. In sparkling white china, decorated outside with gorgeous, full color butterflies—soft harmonizing hues inside.

Set of four 8-oz. mugs

\$2.95 postpaid

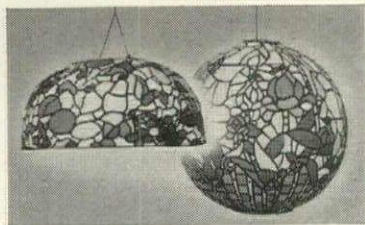

TIFFANY-LIKE SHADES—Fabulous stained glass colors and art nouveau designs so popular early in the century. Now made of heavy wired paper, like Japanese lanterns. Wildly marvelous. Use over a ceiling fixture, table lamp or floor lamp. Great for indoor/outdoor parties. They fold flat.

Open shade \$2.95 Round ball \$3.95
15" diameter postpaid 14" diameter postpaid

18TH CENTURY

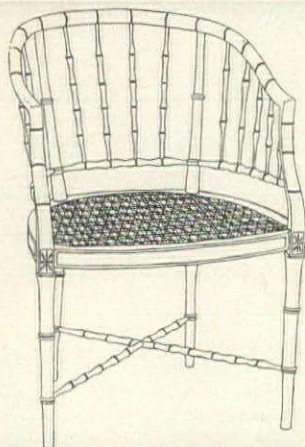

A Chippendale bamboo chair, in the Chinese manner. Carved of solid beech with hand-carved seat. Our own Italian import. H 33½" xW 22"xSt Ht 17¼". Ready-to-finish, \$96. If we finish, add \$25. No COD's. Shpd. Exp. Coll. Send 50¢ for catalog of imports.

DOOR STORE OF WASHINGTON, D.C.
Dept. HG6 3140 M St. N.W., Wash. D.C. 20007



Imported Cherub Wall Planter

Perfect Reproduction of An Italian Renaissance Masterpiece

This imported cherub wall planter will bring many an admiring glance as it adorns your living room, dining room, bedroom, powder room, patio, hallway or terrace wall. The eye-catching cherub base supports the planter. Ideal as a fruit holder or for glossy greens. Of imported white ceramic. 10½" high, 7" wide.

\$4.50 ppd.

Please supply your Zip-Code Number
Sorry, No C.O.D.'s—Write For Free Catalog

EDWARD H. ZIFF Importer
Dept. HG67, Merchandise Mart
P.O. Box 3072, Chicago, Ill. 60654



Imported 'Dream Rose' Stainless or Gold Electro-Plate!

Dream Rose. Formal and elegant. Definitely traditional. Yours in heavy stainless or gold electro-plate. Either way, a handsome look for your table. 50-pc. service for 8 includes: 8 dinner forks, 8 dinner knives, 8 soup spoons, 8 salad forks, 16 teaspoons, 2 serving pieces. Money back guarantee within ten days. Shipped ppd.

50-pc. service for 8... **24.99**

74-pc. for 12... 34.99

In gold electro-plate: 50-pc. 59.99 74-pc. 89.99

fortunoff's

Dept. HG-6, Box 145, Westbury, N. Y. 11590

adjustable Hi-Low T.V. POLE STAND

For the bedroom, living room, kitchen, family room, porch... no matter where you're reviewing this smart new T.V. Pole Stand holds your portable at the level and place best suited for comfort... without taking up valuable floor or table-top space. Takes any width, up to 14" front to back, up to 17" top to bottom. Easy to install and move, brass plated pole has spring tension rod at top to adjust to your ceiling height, can be set up in Hi or Low position. Hi position is great for reclining watchers.

\$10.95 ppd.

2 for \$21.00 ppd.

Write for FREE catalog of gifts.

Holiday Gifts Dept. 306-A
7953 Raritan St., Denver, Colorado 80221

Shopping Around

WITH BETTY FITZGERALD



Tee time

Any time's golf time when the green's the back yard! For practicing those all-important putting shots: green felt set has nine hole markers that state the proper distances, nine tees that tell the par. Set supplies the layout; you supply the ball, club and tenacity! \$1 ppd. Wales, HG6, Box 241, Hartsdale, N. Y. 10530.

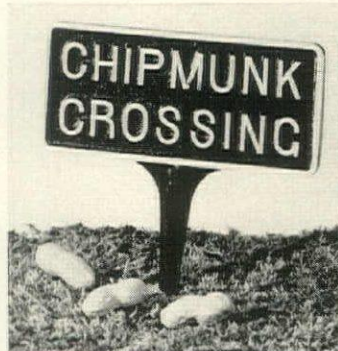

Chipmunks cross here

Stake this delightful notice in your lawn by the driveway and watch passers-by slow down to wait for the chipmunk parade. Cast aluminum black metal sign's trimmed in yellow and "chipmunk crossing" is also in bright yellow. Bound to bring smiles to passing drivers! 6" h., 6" w. \$2.95 ppd. Leslie Creations, HG6, P.O. Box 10535, Penn Hills, Pittsburgh, Pa. 15235.



Keep Dad tied up

When you examine this handsome tie closely you find that it is *not* just another foulard, but a very special design that spells out "Dad" in tiny D's with a central A. All silk and it comes in red, blue, gold or gray. A tie that will make any father proud all year long. \$5 ppd. Taylor Gifts, HG6, 226 W. Wayne Ave., Wayne, Pa. 19087.



Scrimshaw work

One of the top American folk arts, scrimshaw carving of whales' teeth, is still practised by a few painstaking craftsmen. True beauties include: cuff links, \$40; tie tack, \$20; ship tie bar, \$23.50. Not shown: whale tie bar, \$25; ship tie tack, \$14; sea gull tie tack, \$20. Ppd. Brown's of Gloucester, Dept. HG-6E, 186 Main St., Gloucester, Mass. 01930.

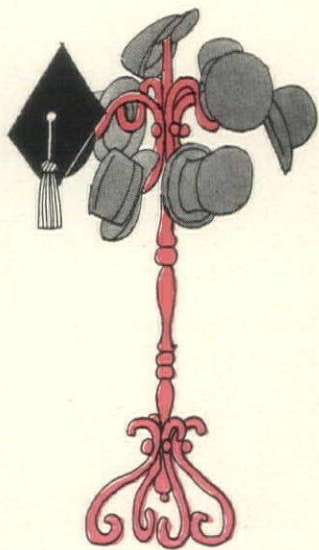

Order merchandise by writing directly to shops. Enclose check or money order. Any unused item (not personalized) may be returned by insured mail for refund. Please include Zip Code.

Rx for arid areas

Brilliant scarlet porcelain replica of a fire extinguisher is just the thing for father on his big day. 8½" by 5½", with a revolving figure reeling around an internal lamppost. Fill it with Dad's favorite stimulant and when it's lifted it plays. "How Dry I Am." \$5.95 ppd. Norfolk Hill, HG6, 35 9th Ave., New York, N. Y. 10014.



Checked for cheer

Nothing adds more to the cheer of a room in a happy country house than red checked gingham. These curtains are vat dyed 100% drip dry colorfast cotton. Ruffles are 2" wide with double fullness. 74" wide per pr. in 25", 30", 36" lengths. \$6 a pr. Matching valance 10" by 74". \$2.50. Ppd. Country Curtains, HG6, Stockbridge, Mass. 01262.



Be pillow proud

Another of the lovely decorative accessories from The Stitchery you can point to with pride. A crewel pillow kit that takes no time at all to create. Purple grapes and green leaves are worked in long and short stitches. Kit includes natural Belgian linen 13" sq. pillow covers, embroidery yarn, directions. \$5.95 plus 35c post. The Stitchery, HG6, Wellesley, Mass. 02181.



Coddle up

Crack off the shell, season, and watch the egg cook to your satisfaction. Clear heavy glass coddler sits in the water, keeps the egg water-free via a snap-off clamp. Clever cooker's from West Germany. Two coddlers with instructions, \$3.99 plus 49c post. Here's How Co., Inc., HG26, 59 Tec St., Hicksville, N. Y. 11801.

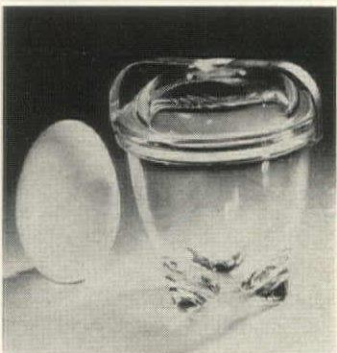

Purchased from the French Army FRENCH SAHARA BUSH JACKETS

French Gov't. Cost \$22
Now just \$9.95

- Suntan Khaki Drill
- 4 Large Flap Pockets
- Military Epaulets
- Regimental Buttons

A striking and dashing jacket made for French officers stationed in Algiers, Senegal and other French African Colonies, each is marked "St. Ariel, Angers 1952," is comfortable, stylish and a solid bargain. Brand new, complete with 12" rear vent, wide 2" belt, handsome regimental-issue brass buttons. Specify size, S, (perfect for women), M, L, or XL. In limited supply, very nice! \$9.95 ppd.

MADISON HOUSE, Dept. HG-6, 488 Madison Avenue, New York 10022



ISLAND SHORT-SHIFT

Fresh from Hawaii comes this glamorous little shift to spark your party hours. Dreamy tropical flowers bloom in dramatic abandon on satiny polished cotton with a provocative velvet ribbon trim. (Back pleat for walking ease.) Choose either a background of Island blues highlighted with touches of hot pink and leaf green, or a background of jade greens with lush flowers in pink and gold. (Same print—different colors—hand washable.)

Colors: Island blues or jade greens \$16.95*

Sizes: 12-20

*Add 55c shipping No COD's Immediate shipment

Calif. res. add 4% sales tax

Featuring Leisure Fashions from the Islands

NICHOLSON IMPORTS OF CARMEL

P. O. Box 4335, Carmel, California 93921



MONOGRAMMED KERCHIEF

For smart suburbanites and college girls, conceals hair in rollers, protects from sun, sand or wind. Made of sheer cotton with white hand rolled hem and three letter monogram, 24"x24". Navy, fire engine red, copen blue, jungle green, beige, yellow, pink, rose, orange, turquoise, black or white. Please underline initial of last name..... \$4.50 ppd.

Gift brochure on request.

VILLARI, LTD.

GR6, 280 Madison Avenue
New York, New York 10016



ANIMAL SPREAD from India

Charming multi-colored, hand-blocked animal designs include rows of elephants trunk-to-trunk, marching horsemen and friendly tigers with curlicue tails. Perfect for drapes or bedspreads in a child's room or den. Colorfast, washable, hand-loomed cotton with cream-colored background. \$5.50 ppd. Measures 72" x 108".

FREE: Write for 32-pg. catalog of 500 imports.

• Visit our World

• Handicraft Center

• in Norwich

SHOPPING INTERNATIONAL, INC.

591 Shopping International Bldg.

Norwich, Vermont 05055

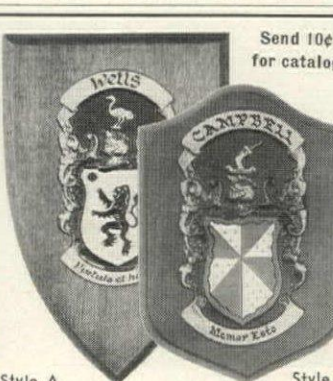

Style A

Style B

Family Coat-of-Arms

Your family name, coat-of-arms and motto (if any) hand painted in authentic colors on embossed copper. Mounted on polished mahogany shields. Over 300,000 names: Irish, American, English, German, Italian, Spanish, French, Swiss, Welsh, etc.

Style A. 7" x 10" \$18.00

10" x 14" 27.00

Style B. 5½" x 8" 14.95

10" x 13" 26.50

Style D. TWO FAMILY shield, 10" x 12" 32.00

Goatskin Parchment with coat-of-arms hand

printed in full color. Black frame. 7" x 10"—\$15.

10" x 14"—\$18. Unframed—\$2 less. Postpaid.

"1776" HOUSE, Dept. H-23

260 Mass. Avenue, Boston, Mass. 02115

FREE GIANT AMERICAN EAGLE FULL COLOR MURAL FREE

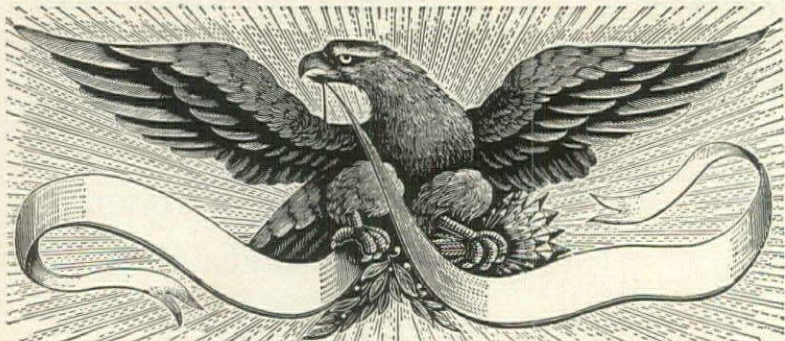

Put over fireplace, mantel or favorite wall
 American Eagle in Flight—25 1/2" x 9 1/2" on parchment
GIANT EAGLES THIS SIZE SELL FOR UP TO \$10 EACH IN ART STORES YOURS FREE with

4 AMERICAN SOLDIER "FIRST EDITION" ART PRINTS . . . 50c each

Yes, in art stores you would pay up to \$10 for a magnificent giant American Eagle this size. This breathtakingly beautiful 25 1/2" x 9 1/2" mural on parchment is featured in art catalogs and fine stores. Now with 4 exquisite American Soldier art prints at our special low price of only 50c each . . . the American Eagle is yours ABSOLUTELY FREE.

Imagine hanging in your home both the Early American Eagle mural and the 4 American Soldier "first editions." These are the most beautifully decorative art prints ever created by one of America's favorite historic artists Victor Olson. The 4 Soldiers are "first edition," limited edition ink prints on heavy art paper in unusual tall shape, 25" x 9", so good for grouping in pairs or in a row. The newest rage of home decorators is this tall "original" look. The excitement and beauty they bring to any room must be seen to be appreciated. The Eagle is actually reproduced for your order in beautiful full color entirely by hand. Put over fireplace, mantel or favorite wall.

The small illustrations shown here cannot show the beauty of these exclusive works of art. Only when you receive your full color American Eagle Mural and your 4 "first edition" art prints will you appreciate how they will bring a new magic to your home.



Each American Soldier Art print—25" x 9"

OFFER WILL NOT BE REPEATED

To take advantage of this special FREE offer, mail coupon now while supply lasts. You receive 5 beautiful art prints—over 1100 square inches of "first editions" at the unbelievable low price of only \$2.00. This is your only chance to order. This offer will not be repeated.

HOME DECORATOR SERVICES Dept. 6HG
 54 Church Lane, Westport, Conn. 06881

Please send me the 4 "first edition" American Soldier art prints on heavy art paper for 50c ea.—total \$2.00 plus 25c pp & hdlg. Also send my Giant Full Color American Eagle Mural ABSOLUTELY FREE. Full money back guarantee if not delighted.

Name.....
 Address.....
 City.....Zip.....State.....

SAVE Order 2 sets of 4 "first edition" American Soldier art prints for only \$3.00 postpaid. (Save \$1.50.) You receive 2 Giant Early American Eagles absolutely FREE. Extra sets make perfect gifts.

DELUXE EARLY AMERICAN

\$3.95 plus 50c pp. & hdlg.



Send check or M.O. Satisfaction and Pleasure Guaranteed.

TOWEL BAR

Here is the answer to the many requests for a large size towel bar. Early American style bar 21" long comes with 2 pine finished shields for wall mounting, 3" wide. Furniture buttons cover screw holes. Overall length 24". Perfect answer for Turkish, bath, show towels etc. Hand crafted pine, antiqued honey-tone finish. Complete ready to hang \$3.95 plus .50 post. & hdlg.

CRESCENT HOUSE, 135 Central Park Rd., G6, Plainview, L. I., N. Y. 11803

Shopping Around

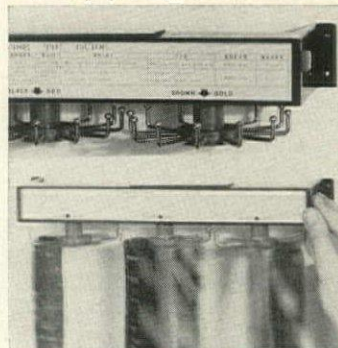

Rack 'em up

Battery operated organizer for ties is "color-wise," enabling the gentleman to select the right color tie for his outfit. Separate revolving racks hold ties in groups by color. Push button to bring the right color tie to the fore. 13 1/2" by 4 1/2" with 2 "C" batteries, wall screws. Black plastic frame, gold-plated hooks. \$6.95 ppd. Norfolk Hill, HG6, 35 9th Ave., N. Y. 10014.



News off the tape

Just like the cutter roll in an old fashioned general store: the note cutter for now. Perch it by the kitchen note center, by the hall telephone; convenient for notes, shopping lists. Polished wood, metal cutter. Cutter, 65" paper roll, pencil holder, \$1. Tape pack with 3 extra rolls, \$1. Ppd. Sunset House, 81 Sunset Bldg., Beverly Hills, Cal. 90213.

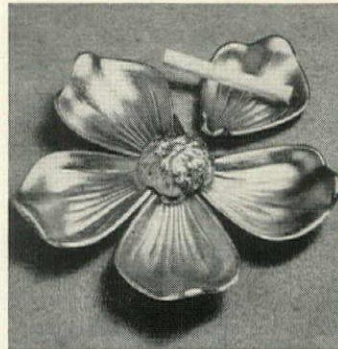

It's a daisy!

And what a dandy at cocktail time! The golden petals hook on to the center. Then play "he loves me, he loves me not" as you pluck individual hors d'oeuvres servers or ash trays. There's even a cigarette rest to make the tray wonderfully useful. With all the petal trays, 6 1/2" wide. \$2.98; 2, \$4.98. Ppd. Lillian Vernon, HG6, 560 3rd Ave., Mt. Vernon, N. Y. 10550.

SET FOR SERVING CORN ON-THE-COB ELEGANTLY

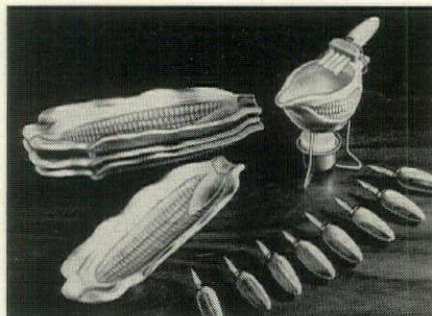

Corn is so appetizing in 9 1/2" ceramic "cradles" with appealing corn motif! 3 1/2" steel tip spears prevent burnt fingers. Butter Warmer Set includes candle, stand, spot tip bowl, brush.

- #139 Butter Warmer Set.....\$1.00 pp
- #145 Spear Set (set of 8).....\$1.49 pp
- #158 Dish Set (set of 4).....\$2.49 pp
- #385 All 3 Sets, only.....\$4.79 pp

If you live in these states, add sales tax: Penn., 5%; Mich., 4%; Mass., N.J., 3%; N.Y., Va., 2%.

Send check or money order. Satisfaction Guaranteed or Money Refunded

SPENCER GIFTS AV-53 Spencer Bldg., Atlantic City, N. J. 08402

the KENYA gem



... wear it with the same pride and confidence you would a new diamond

the KENYA gem



... the only gem on earth more brilliant than a diamond

The Kenya Gem is the only known scientific jewel whose white radiance is more brilliant than a diamond. Expertly cut in 58 facets, the Kenya Gem beauty lies in its prismatic fire . . . and unless told differently everyone will be convinced it is a diamond. Men's and women's rings priced from \$50. Terms

FREE!

Send for Kenya Gem Illustrated Booklet

KENYA GEM CORP.
 DIVISION HG67/Philadelphia, Pa. 19122

SEND FOR THIS BOOK TO

discover scores of new ideas for windows.

In full color throughout, *THE ELEGANT WORLD OF WINDOW SHADES* shows you how America's leading designers dramatize windows with the shades which hold the 1967 A. I. D. International Design Award. Please send 50¢ in coin with coupon to

Breneman, Inc., Dept. I, Box 10036, Station V, Cincinnati, Ohio 45210

Name.....

Address.....

City.....State.....Zip.....

Breneman, Inc.



A COMPLEXION SECRET used for years by Scandinavian beauties—the sauna vapor facial treatment. This electric Beauty Mist bathes milady's face with billows of warm, gentle steam . . . penetrates and loosens pores of accumulated make-up and oils. \$16.00

Add 75c postage. Pa. residents add 5% Sales Tax.

Send 25c for Catalog. HG667

THE **Gold Drum** INC.
 1020 Ridge Ave., Pgh., Pa. 15233



YES, YOU CAN AFFORD

Magnificent Primitives-On-Wood wall plaques—like those sold in galleries for \$100 to \$200—yours for a few hours of fun-filled creation. Kit contains two design-stamped wood plaques, each 12" x 15", earth-tone paints, brush, sandpaper, brass nails and complete instructions plus color replica of the paintings, *Pitcher of Flowers* and *Basket of Fruit*. Hang them separately or in a grouping to create a stunning gallery wall you painted yourself!

complete kit \$16.95
 please add \$1.00 postage
 Free Catalog

CREATIVE HOUSE

HG6 • 221 W. 9th St. • Kansas City, Mo. 641

Shopping Around

Table fantasy

Medieval gargoyles with candle holders sprouting from their heads surround a low bowl for arrangements of fruit or flowers. The centerpiece of heavy cast-iron finished in antique gold is 17½" long and 14" wide. The bowl rim bears the classic Greek key design. \$19.95 plus \$1.50 postage. Harriet Carter, HG6, Plymouth Meeting, Pa. 19462.



Prince Albert touch

Stickpin jewels, just the kind Queen Victoria's consort wore, are assembled in a stunning, mad Mod bracelet set in golden metal. Colorful gem-like stones include garnet, diamond, coral, amethyst, emerald and pearl in antique settings. Great accessory for pants suits. \$5.50 ppd. Bonnie-Sue Gifts, HG6, Box 253, Oceanside, N. Y. 11572.



Know your antiques

With this big new 440-page antique guide, you'll have no more worries about the value of antiques. "A Fortune in a Junkpile" identifies literally thousands of antiques; shows prices, photos of items in 200 categories including glass, silver, china and furniture. \$5.95 ppd. Madison House, HG6, 488 Madison Ave., New York, N. Y. 10022.

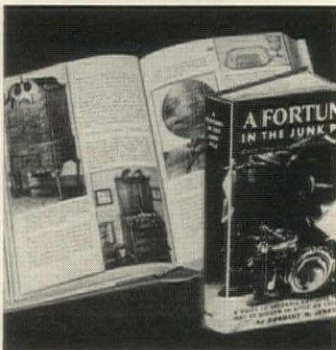

UNBREAKABLE LONG NAILS!

in only 3 minutes!



Now you can "build on" long nails—to lengthen short, broken, split or bitten nails. Long Nail is a marvelous new liquid with a plastic base that takes only minutes to apply over your own nails—sets in an instant. Not a temporary paste-on nail, Long Nails are stronger than your own. Can be trimmed, filed and beautifully polished with little effort. And they strengthen weak, thin nails too. Send check or money order. Only \$195

ALEXANDER SALES CORP., Dept. HG6
125 Marbledale Road, Tuckahoe, New York 10707

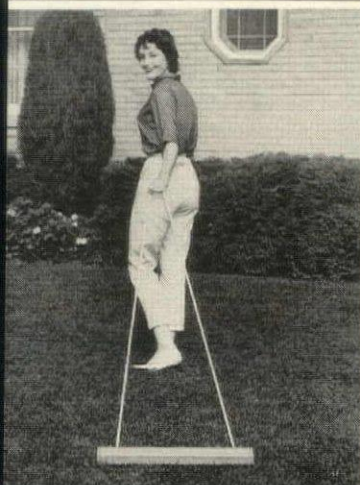

MAGIC WEED KILLER

Just pull weed bar once across your lawn thus applying a wax film of Amine 2, 4-D weed killer. Safe and easy to use, won't harm humans or pets. Kills broad-leaf weeds for keeps! One bar will cover the average lawn 20,000 sq. ft. all season long. One weed bar \$6.95 plus \$1.75 pstg.
Two weed bars \$12.95 plus \$1.25 pstg.
Satisfaction guaranteed or money refunded. Send check or money order to:

THE MAIL BOX
Dept. 247, Box 225
New Hyde Park, N. Y. 11040

3-Way Faucet Control

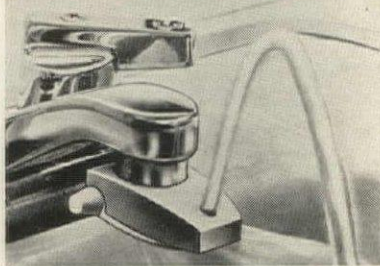

A SANITARY DRINKING FOUNTAIN
FAN-SPRAY RINSE—AERATED FLOW

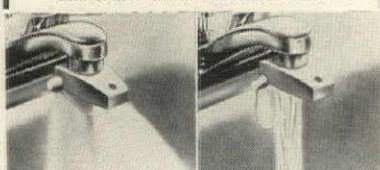

Now every faucet's a convenient germ free drinking fountain—no dirty glasses. Non splash spray or normal flow selector too! Fits std. inside or outside threaded faucets. Trouble free. \$2.98 ppd.

Write for FREE 48-page CATALOG
Holiday Gifts Dept. 306-C
7953 Raritan St., Denver, Colo. 80221

CLEAR AN AREA UP TO 3 ACRES OF ALL FLYING INSECTS including HOUSEFLIES AND MOSQUITOES ELECTRONICALLY

1967 BLACK LIGHT—GREEN LIGHT ELECTRA-CHARGE INSECT-DESTROYER.



BASED ON
U.S. GOVT. REPORT
ONLY INSECT DESTROYER IN EXISTENCE
USING U.S. DEPT. OF AGRICULTURE
REPORTS ON BLACKLIGHT—
GREENLIGHT COMBINATION.

NOW ONLY
\$19.95
plus \$2.00 PP. & Hdg.

THIS NEW PRINCIPLE TESTED AND REPORTED BY
UNITED STATES DEPT. OF AGRICULTURE.
PROVEN FASTER, MORE EFFECTIVE THAN BLACK LIGHT ALONE.

READ WHAT SOME OF OUR SATISFIED CUSTOMERS SAY:

I experimented with this type of bug killer at A & M College of Texas and found it most satisfactory. I found the farthest any bug traveled to the light was one and one-half miles in any one night.
J. M. G., Sr., El Campo, Texas

... the fixture works beautifully and does all that you promised it to.
C. F. M., Ft. Lauderdale, Fla.

Just a short testimonial regarding the ELECTRA-CHARGE INSECT-DESTROYER we received last Thursday... it's doing everything as advertised.
H. D. A., Anaheim, Calif.

... arrived in time for us to take to our summer place, where we have used it with great success and complete satisfaction.
Mrs. H. R. B., Scarsdale, N. Y.

Please send me another of your insect destroyers. The one I have works fine.
C. H. S., Corpus Christi, Texas

The two units operating on my ranch are so satisfactory, I would like to purchase another one.
B. G. O., Tucson, Ariz.

The Jersey mosquito is known throughout the world as the worst in existence. One of your ELECTRA-CHARGE INSECT-DESTROYER has broken them completely throughout my property.
H. C. S., Manahawkin, N. J.

- NOISELESS—FOR USE OUTDOORS AND INDOORS
- OPERATES ELECTRICALLY FOR PENNIES PER MONTH
- NO CHEMICALS, NO DANGEROUS SPRAYS OR ODOR
- PERFECT FOR HOMES—SHOPPING CENTERS—DRIVE-INS—DAIRY BARNS—SERVICE STATIONS—RESTAURANTS
- UNIQUE NEW FLY AND MOSQUITO BAITER
- ELECTRA-CHARGE IS THE LATEST SCIENTIFIC DISCOVERY
- ULTRA POWERFUL DOUBLE LIGHT RAY BEAMS CLEAR A 3 ACRE RADIUS
- PRIMARY ATTRACTOR: BLACK LIGHT RAY TUBE
- SECONDARY ATTRACTOR: GREEN LIGHT RAY TUBE
- ACTUALLY DISINTEGRATES ALL FLYING INSECTS, NO BAGS TO EMPTY, NO DEAD BUGS TO CLEAN UP

ONLY ELECTRA CHARGE DARES MAKE THIS SENSATIONAL GUARANTEE!



1. Within 30 minutes you must see no living flying insects on your property.
2. While your unit is in operation, any fly, mosquito, or flying pest that comes near your property will be instantly drawn to the ELECTRA-CHARGE, and IMMEDIATELY DESTROYED.
3. The ELECTRA-CHARGE will operate efficiently both inside and outside your house. It will destroy all flying insects regardless of temperature, humidity, fog, rain.
4. You need no sprays, chemicals. It is odorless, harmless to humans and household effects.

REGULARLY—\$39.95... NOW ONLY—\$19.95 PLUS \$2.00 SAFE HANDLING, INSURANCE, AND DELIVERY CHARGE.

The brilliant new ELECTRA-CHARGE INSECT-DESTROYER utilizing both black and green light represents the latest scientific advance in insect destruction. Tested and reported by the U.S. Dept. of Agriculture, and Purdue University Agricultural Extension Service. They found that of the many flying insects that are attracted by light, most are attracted to BLACK LIGHT. HOWEVER, THE REMAINDER ARE ATTRACTED BY GREEN LIGHT. For this reason, the ELECTRA-CHARGE INSECT-DESTROYER offers this new, scientific, UNBEATABLE COMBINATION, which guarantees to destroy houseflies, mosquitoes, gnats, sandflies and all other harmful, destructive, disease-carrying, flying pests.

The all new ELECTRA-CHARGE INSECT-DESTROYER is the most powerful and ONLY one of its kind on the market today, actually clearing a 3 acre area of all harmful flying insects. Its ultra powerful BLACK AND GREEN beams draw insects like a magnet, destroying them before eggs are laid, at the height of the mating season. Insects actually seem to disappear as they enter the ELECTRA-CHARGE DESTROYER because they are instantly pulverized by the grid wires inside the unit.

The unit is absolutely safe, includes 6 ft. of weather-proof, outdoor cord, U.L. approved. It is as decorative as a designer lamp and includes a beautiful gold-colored hanging chain.

© 1967, Electra-Charge Co.

MAIL THIS NO-RISK COUPON TODAY!

ELECTRA-CHARGE CO. DEPT. HG6
4 East 46 St., New York, N. Y. 10017

Yes, I am willing to try the ELECTRA-CHARGE INSECT-DESTROYER at YOUR risk for 30 days. Send me immediately your new exclusive blacklight-greenlight unit with features found on no other machine. I am saving \$20.00 off the regular selling price, and it must live-up to your amazing guarantee, or I may return it for a full refund of my purchase price. I enclose \$19.95 plus \$2.00 each for

Cash Check Money Order
NAME.....
ADDRESS.....
CITY..... STATE..... ZIP.....

NEW! PERMANENT HAIR REMOVER



**SAFELY
REMOVES
UNWANTED
HAIR
FOREVER**



PERMA TWEEZ! Revolutionary 'one-step' home electrolysis device safely and permanently removes all unwanted hair from face, arms, legs and body. This is the only instrument with special U.S. Patented safety feature that destroys the hair root without puncturing skin. Automatic 'tweezer-like' action gives safe and permanent results. Professionally endorsed. Send check or M.O.

\$14.95 ppd.

**14 DAY
MONEY BACK
GUARANTEE**

GENERAL MEDICAL CO., Dept. HG-53
5701 W. Adams Blvd., Los Angeles, Calif. 90016

Name.....
Address.....
City/State..... Zip.....



**MARTIN
HOUSE
KIT**

One Purple Martin devours 2,000 mosquitoes a day... think what 14 families can do! Martins are apartment dwellers, we've designed ours to hold a whole colony. They'll return year after year—invite them now. Roof and all apartments remove for easy cleaning. Mount on 2" pipe or wood post. Of select exterior plywood, ready for easy assembly and paint. 20 1/2" H. 16" W. 26 1/2" L. \$19.50 Ppd. Add \$1.50 West of Miss.

BEAUTIFUL NEW FREE CATALOG—700 PIECES
Finished and Kit Furniture in Friendly Pine

Include
Zip No.
Immediate
Delivery
Money-Back
Guarantee

Yield House
Dept. G6-7
North Conway, N.H. 03860

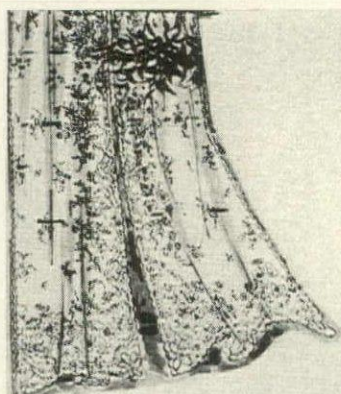

IMPORTED SWISS TAMBOUR

Muslin 100% Cotton Embroidered White on White, 86" to the pair. Unhemmed top 63" long \$14.95 pr., 72" \$15.95, 81" \$16.95, 90" \$17.95, 99" \$18.95, 108" \$19.95 pr. Valance \$3.95 ea. Elegance and beauty for your home.

Swatch 30c 44 page Catalog 35c
Satisfaction Guaranteed

HILDEGARDE'S 15

597 Farmington Ave., Hartford, Conn. 06105

**TALL
GALS**

Send Today for FREE
64 page Shoe Booklet H

See how easy it is to be fitted Direct via Mail in Shoecraft Famed Fifth Avenue Shoes now priced as low as \$7.00.

NO RISK TO YOU!
Money-back guarantee if returned unworn in 10 days.

SAVE MORE MONEY!

No Extra Charge for Any Sizes 9 to 13

APPIA \$10.00

Conversation piece. A leafy applique, a sliver heel distinguish our new Italian thong. A marvel in multi-colors; a must in solid tones. Choose from mint & violet; turquoise & orange; black or white leather

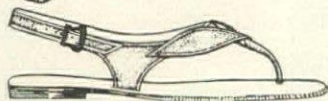

SHOECRAFT 603 FIFTH AVE.
NEW YORK 10017

Shopping Around



Viking chair

Fine design, fine quality, fine price—these are Jeff Elliot's stock in trade. Viking continues this tradition. Unfinished, \$9.95; maple, walnut, pine, or black lacquer finish, \$13.95. For dining table, desk, as "spares." 15" by 18" by 30" h. Smart Scandinavian line (Minimum order 2.) Express charges collect. Jeff Elliot, HG Statesville, N. C. 28677.



Handy hooks

Gleaming wrought iron rack with six handy hooks to hold all manner of cooking utensils ready for instant use by the stove (mugs not incl.). Try it in the hall for hats and umbrellas. Black hand-crafted rack is a decorative note in itself—handsome on any wall. 16" h., 9 w., \$7.95 ppd. Seth & Jed, Dept. HG-67, New Marlborough, Mass. 02146.

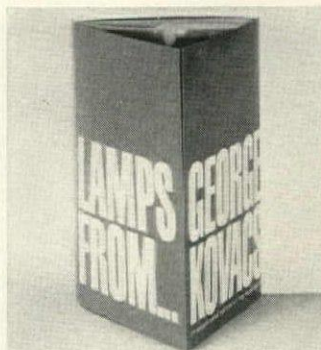

Light brigade

Cavalcade of 88 different lamp styles marches in splendor across the pages of this serendipitous catalogue. Lamps, particularly appropriate in contemporary settings, were conceived, interpreted or gathered by George Kovacs. Lamps' price range: \$10.75 to \$225. Catalogue, 25c. George Kovacs, HG6, 831 Madison Ave. New York, N. Y. 10021.



Snow white

Wyten is a remarkable formula developed by dentists to cover discolorations and fillings. Actresses use it to keep their teeth sparkling and white. The formula may be used on false teeth as well as the ones that nature gave you. Just brush Wyten on and smile 3 to 4 months' supply. \$1.98 ppd. Nu-Find, HS6, Box 205, Church St. Sta., New York, N. Y. 10008



Friends from Peanuts

Now all the kids in the family and some older folk, too, can have a Peanuts doll or a whole passed 7" h. white plastic with costume in color. Choose Charlie Brown with his cap, Lucy, Linus and his blanket, and Snoopy on the trail of the Red Baron. \$2.95 ea. plus 40c post. Rowe-Manse House of Gifts, 1051-G Bloomfield Ave. Clifton, N. J. 07012.

**Silverware
REPAIRED & REPLATED**

We'll make your silver look brand-new again!

Send precious silver to us, as thousands do from all over America. We plate with pure silver; repair flawlessly, when needed. We also do Gold Plating, Brass Plating, Chromium Plating. We refinish and repair Sterling, restore Pewter pieces. We install stainless knife blades. Send for free booklet, with prices, information.

Famous for 76 years; established 1891

SIMMONS PLATING WORKS
409 Whitehall, Atlanta, Ga. 30303

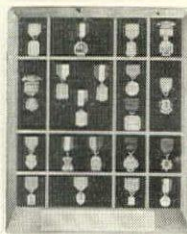

Vertical Model:
V1, V3, V5

To obtain military medals due, write: U.S. Record Center 9700 Page Blvd., St. Louis, Mo.

Order that gift of a lifetime now! Rush gifts shipped same day. You must be DELIGHTED! . . . or your money back.

AWARD MAKER DEPT. 430, BOX 6474 • SURFSIDE, FLA. 33154



Horizontal Model:
H1, H3, H5

Shopping Around

Deal sharp

Break on the menu? You're on the right course with these Golden Lane steak knives as accompaniment. Gracefully-shaped handles in the form of cane stalks; serrated-edge blades. 23k gold plate beautiful Vermeil; never needs polishing. Set of 6, \$15 plus 50c post. Handsome gift! Harriet Eisenberg, HG6, 8 Valley St., South Orange, N. J. 07079.



First aid for growth

Soil test kit is the first step to growing better plants whether in your flower and vegetable garden or indoors. Ten-minute test reveals what foods your soil is lacking, indicates the balanced diet which will permit plants to flourish. \$4.95 ppd. Great gift for a gardener! Sudbury Laboratory, HG6, Box 2380, Sudbury, Mass. 01776.



Sportin' life

The sporting man in a lady's life will bless her forever if she orders him a head-hugging pigskin cap. Trouble is, it will probably last and last! For driving, hunting, golf, gardening. Lined cap, treated to withstand weather, in green or brown. 6¾ to 7½. \$3.95 ppd. Deerskin Trading Post, HG6, Rt. 1 at 114, Danvers, Mass. 01923.



Time and tide

Cordless clock's waiting for you. This beauty of solid brass and spun silver ticks and tells—accurate time and tide, high or low (follows the ocean's rhythm indefinitely). Operates for over a year on a 9-volt transistor battery; precision movement's Swiss. What a cabaña bonanza! \$70 ppd. John Farrell, Inc., HG6, 85 Broad St., N.W., Atlanta, Ga. 30303.

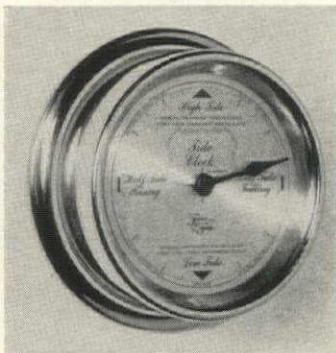

Fabulous prefab

Catalogue—48 pages in full color show a variety of all-aluminum greenhouses. They're prefabricated for easy assembly. Free book illustrates how to choose model, how to heat, cool it with thrift. \$300 (4 ft. by 8 ft. glass lean-to) to \$2,000 (estate size model). (Window greenhouse, \$90.) Lord & Burnham, HG6, Irvington, N. Y. 10533.



GOLD or WHITE ADDRESS LABELS

Message up to 4 lines neatly printed in black on white, edge non-curling gummed paper... or on gold gummed paper. 1½ inches long. Packed 2¼ in. plastic box. 1000 labels for \$1 (via air, add 24c) or 500 labels for \$2 (via air, add 16c). Guaranteed. Prompt delivery. Write fund raising folder, too. See Bolind, 26 Bolind Bldg., Boulder, Colorado 80302. Thank you kindly!

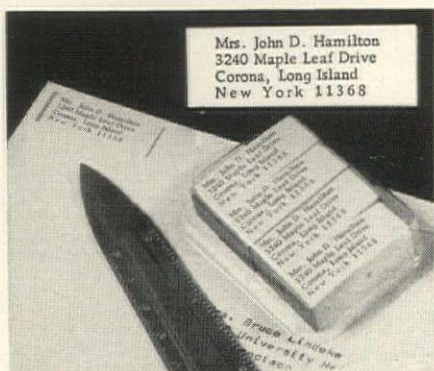

FEET HURT?

Why suffer the miseries of aching, hurting feet, when there's a Dr. Scholl's foot aid for fast relief. Discover the fun and pleasure of pain-free walking. Help yourself to happy feet, mail the convenient order form below today!

CHECK • INDICATE SIZE • CUT OUT AND MAIL

Enclosed Check U. S. Money Order for items selected.

Name.....

Address.....

City..... State..... Zip Code.....

DR. SCHOLL'S, INC., Dept. 26C67, 213 W. Schiller Street, Chicago, Ill. 60610

Adjustable ARCH SUPPORTING INSOLES

For fast relief of pain or discomfort to aching feet associated with weak arches. Made with unique, built-in pockets with adjustable inserts to support the arches. Made of Vi-Ex Foam, extra shock absorbing. **\$2.50 pair.**

Men's Women's Shoe size.....



Poly-Tex® FOAM INSOLES

Soft, protective cushioning foam insoles make walking a pleasure, even on hard pavements. Ideal for elderly people who need its soft protection. Cotton flannel tops help keep feet warm, dry. Sanitized® for hygienic freshness. **60¢ pair.**

Men's Women's Shoe size.....



Tailor's BUNION SHIELD

Double-thickness of soft, cushioning Latex foam rubber, scientifically designed to relieve pressure, friction on enlarged joint of little toe. Tailor's bunion band slips over little toe, holds shield in place. Smooth, non-snagging, sanitary, washable, ventilated for coolness. **\$1.25 each.**

Small Large



JOINT-EASE® INSOLES

Super-cushioning with special cutouts to leave enlarged toe-joints free from friction and pressure. Smooth top perforated for ventilation. Odorless, unaffected by perspiration. **\$1.00 pair.**

Men's Women's

Shoe size.....



BUNION SPRING



Acts as a lever to help draw big toe to normal position. Most effective when worn at night. Use Dr. Scholl's Bunion-Right during daytime.

\$5.00 each.

Sm. Med. Lg. Left Right

BUNION-RIGHT



Helps to straighten crooked or overlapping toes by exerting gentle, outward pressure to big toe. Made of flexible rubber. **75¢ each.**

Small Large Jumbo

Toe-Loop CREST PAD

Provides cushioning support under toe area to relieve painful, cramped toes. Helps straighten crooked or hammer toes. Non-slip elastic loop fits over middle toe to hold pad in proper position. Made from self-conforming Impresol® foam. **\$1.00 each.**

Sm. Med. Lg. Right Left



Leather BUNION PROTECTOR

Helps relieve painful shoe pressure and friction. Self-conforming to fit snugly, worn over stocking, made of finest quality leather padded with wool felt. **\$1.25 each.**

Men's Women's

Left Right Sm. Med. Lg.

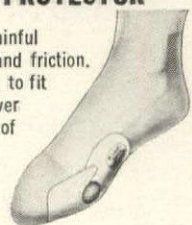

ONIXOL®

Non-irritating preparation relieves pain of ingrown nails, reduces inflammation around nail groove and softens the calloused tissue. **75¢ each.**

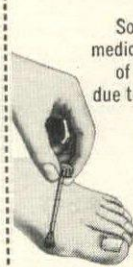

HALLUXOL®

Soothing, cooling medication for relief of pain, irritation due to inflammation of the big toe joint. Special camel hair applicator included. **75¢ each.**

ARCH BINDER

Helps relieve mild cases of foot strain caused by arch weakness. Elastic band conforms to shape of foot and instep.

2" wide \$1.00 pair
 3" wide \$1.50 pair
Size.....



Start your own **EXCITING, BIG-PROFIT**
ANTIQUE BUSINESS AT HOME



A chair bought for
\$2.00
Sold for
\$27.00



A copper kettle bought for
\$4.00
Polished and Sold for
\$18.00



An old jug bought for
75¢
Turned into a Lamp and Sold for
\$25.00

THE AMERICAN INSTITUTE OF ANTIQUES

proudly presents

PROFIT & PLEASURE HOME STUDY COURSE OF ANTIQUES

"Knowledge of Antiques has always been a sign of Culture."

PROFIT: Amazing, new plan starts you quickly and easily to the dazzling profits of a successful antique business right from your own home—in your spare time or full time—no showroom, store or office needed. No previous experience, almost no investment. Start anywhere—city or country. Age no barrier. Men and women alike have found success

PERSONAL GUIDANCE: Our RESEARCH SERVICE answers all your questions. Gives advice regarding any phase of antique collecting, buying, selling. Hundreds of sources to contact. Your name is listed with other Institute Members. You are guided step by step to success.

PLEASURE-PRESTIGE: Once you are an authority on antiques, you'll enjoy the prestige that goes with the knowledge and ownership of prized antiques. Recorded Lectures Diploma Granted

The American Institute of Antiques Dept. HG-76
550 Fifth Ave., New York 10036

Please send free "Profit and Pleasure in Antiques" Booklet.

Name

Address

City State Zip

Order your booklet today!

Shopping Around

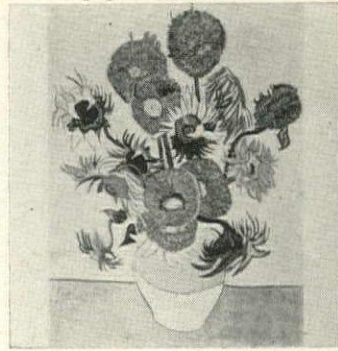

"Sunflowers"

From Van Gogh's genius: an expert reproduction. All the brilliant hues are re-captured in this translation by master craftsmen. Flowers are abloom in a vivid palette of yellows, greens, and browns. 25 3/4" h. by 20" w. Genuine artists' canvas, \$5.95; fine art paper, \$2.98. Add 45¢ postage. Lambert Studios, Dept. HG-16, 336 Central Park W., New York 10025.

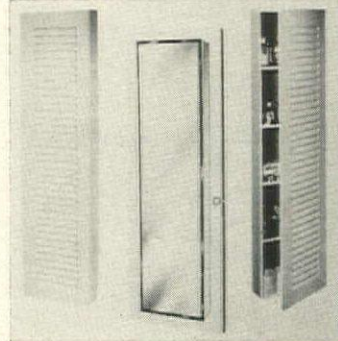

Instant closet!

Need shelf space? Find a spare door, and you're in business! Heavy-gauge steel unit's 60" h., 16" w., 4" d.; attaches neatly to a door. Five adjustable shelves; open back. With louver door, \$11.95; with full-length mirror, \$19.95. Five extra shelves, \$4. Exp. charges coll. Vanguard House, HG6, Box 111, Larchmont, N. Y. 10538.

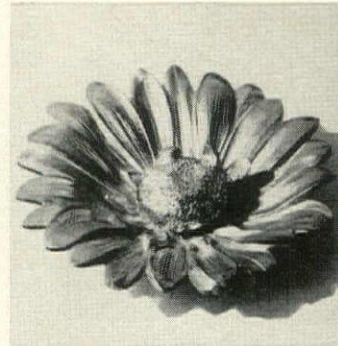

Good as gold

As pretty a tray as ever held soap in a powder room, needles and pins on a sewing table, is this full-blown sunflower. Cast in brass with fine detailing, flower has an antique finish, is 5" in dia. It's a smart ash tray or a holder for clips. \$1.50; 3, \$3.98. Ppd. Gloria Dee, HG6, Box 1100, Mt. Vernon, N. Y. 10550.



Personal achievements

Showcase for military medals is framed in solid walnut or maple. Glass front, velvet background in black or any color desired. 9" by 12" for up to 7 medals, \$11.95; 12" by 16" for 3 to 20, \$14.95; 17" by 20" for 10 to 50, \$19.95. Ppd. Name, engraved, 5¢ per ltr.; Army, Navy, USAF, USMC insignia, \$2 ea. Award Maker, GH6, Box 6474, Surfside, Fla. 33154.

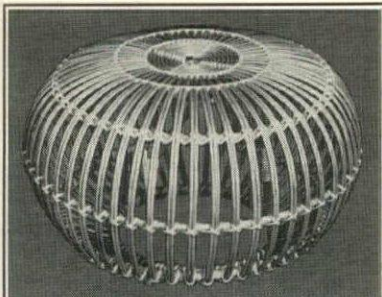

**HANDCRAFTED
WILLOW**

Imported from Europe
Each Item Only \$9.95
Plus \$1.00 postage

OTTOMAN—Handsome globe is marvelous for resting weary feet or impromptu seating. Natural blond color, reinforced for strength and varnished. 24" diameter, 14" high.
BAR CADDY—Portable bar compartmented to hold necessities firmly in place. Has three solid sturdy wooden shelves for bottles, glasses, bar tools, fruits, etc. 11" diameter by 31" high.
Satisfaction guaranteed or money refunded. N. J. res. add 3% sales tax. Send 25¢ for New 1967 Catalog

**Fran's
BASKET HOUSE**
Dept. HG6
29 Calumet Ave.,
Rockaway, N.J. 07866

Taj
OF INDIA

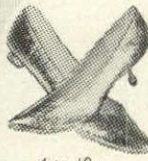

4 to 10
B to AAAA

LUXURIOUS FOOTWEAR

Handloomed silks and genuine gold snakeskin from India made by American craftsmen. Wear these most comfortable shoes indoors - outdoors.

GOLD SNAKE

High style genuine snakeskin. 2 1/4" brass heel perfectly positioned. Gold Mylar sole.

FLATS \$22.50 Plus 50¢
HEELS \$25.95 Postage

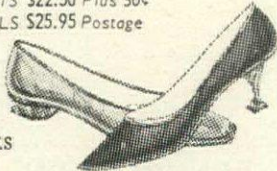

SILKS

India handloomed silks in classic Taj designs. 2 1/4" brass heel. Black or white. Pointed or round toe.

FLATS \$15.95 Plus 50¢
HEELS \$19.95 Postage

Maharani

66-89 W. 5th Ave. Scottsdale, Arizona

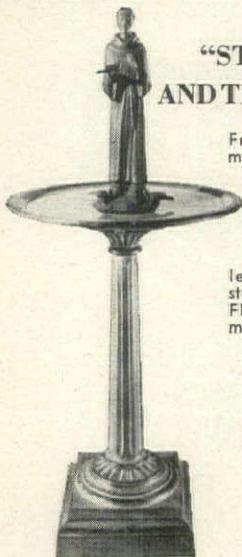

**"ST. FRANCIS
AND THE BIRDS"**

From the world's most extensive and distinguished collections of fountains, statuary and garden ornaments in lead, bronze and stone displayed at Florentine Craftsmen Showrooms.

"ST. FRANCIS and the birds"
19" high in lead—\$55.00

Heavy cast Aluminum bird bath—32" high \$85.00

F.O.B. N.Y.C.
(Express Collected)

Send 25¢ in coins or postage for complete catalogue 66

**FLORENTINE
CRAFTSMEN**

650 First Ave. (37th St.) New York, N. Y. 10016
Phone LExington 2-3926



**\$1
ONLY**

SUPER-SHEER NYLONS CAN'T RUN!

At last... super-sheer nylons that won't run...even if you poke a nailfile through them! 15 denier hose outlast any you've ever worn, give you big savings. Exact fit... won't bag, bind or wrinkle. Seamless, heel-less, with reinforced toe. Two fashionable shades: Taupe or Beige in sizes 9, 9 1/2, 10, 10 1/2, 11. *Guaranteed never to run or money back!* Specify color and size. RUN-PROOF NYLONS, \$1. Six Pairs \$5.67 postpaid. Order by mail from Sunset House, 282 Sunset Bldg., Beverly Hills, Calif. 90213.

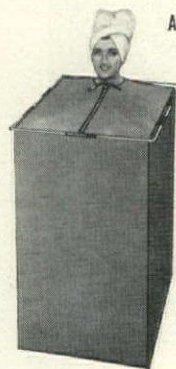

ALL THE BENEFITS OF

**REAL
STEAM
SAUNA**

IN YOUR
OWN HOME

Enjoy the benefits of a real steam-sauna in the privacy of your home at a fraction of the cost! The unbelievable price of only \$16.98! Aids in weight control, tension relief, better sleep. Portable, folds for storage or traveling. Plugs into any outlet, has automatic shut-off. Steel reinforced, has durable vinyl cover. Complete, nothing else to buy! **\$16.98**
ADD 95¢ POST.

GREENLAND STUDIOS
346 GREENLAND BLDG., MIAMI, FLA. 33147



FUSED GOLD

RICH GOLDEN FINISH

New! Epoxy Base Fused Gold® Gild Liquid is the finest for gilding your picture frames, lamps, art objects, furniture. Easy to apply! Looks like gold leaf! Won't flake or rub off! Lasts for years! 1 oz. covers 450 sq. in. Prices start at 89¢ in stores send direct \$1. — 1 oz. size, \$1.50 — 2 size, \$2 — 4 oz. size. Specify shade: Pale Medium, Dark. Money back if not pleased. Barrack's Industries, Inc. Dept. HG-6, 135 N. Mill St. Springdale, Ark. 72764

BARRACK'S INDUSTRIES, INC.

Shopping Around

Here's the Charley

The action, that is. And it's on the wall via 22 colorful go-go guys and dolls, records and such all printed on heavy board ready to apply to any wall surface. Terrific for teenager's rooms or playroom. 22 shapes fill space 10' wide. \$1 per set plus 25c post. 2 sets, \$2 ppd. The Homestead, Dept. EW-26, 420 Lexington Ave., New York, N. Y. 10017.



Take it easy

Smart cowhide "skuffs" with stitched-on full leather soles are as easy on the foot as on the eye. Splendid for traveling, slippers only weigh 10 ozs. Whole sizes only. Men's 6 to 13, \$4; size 13, \$5; tan, black or brown. Ladies' 4 to 9, \$4; tan, black or red. Ppd. Pokorny's, HG6, 124 St. Charles St., New Orleans, La. 70130.



Cookbook corner

From recipe books to stray notes, reliable rack makes cooking easier by keeping them handily in one place. Books go on shelf, 3" by 5" index cards (incl.) and papers into 8½" l. drawers. Knotty pine in polished honey tone or maple finish; hangs or stands 17" h., 13" w., 8¾" d., \$13.25. Kit, \$8.95. Ppd. Add 50c W. of Miss. Yield House, HG6, N. Conway, N. H. 03860.



Wax bright

To add distinction to your décor, delight to your dining, this hand-crafted black metal candelabrum. Imported from Old Mexico to grace the modern home. Seven candle holders set in classic scroll pattern. 11½" by 18". \$9.95 ppd. Free folder on additional quality imported products. Kree Co., HG6, 3100 Galveston, P. O. Box 123, McAllen, Texas 78501.

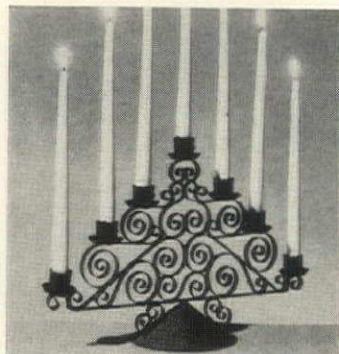

Genuine hand-carved wooden monks. Craftsmen in Michoacan, Mexico have carved these high quality statues for generations. Truly a fine decorator item. Sitting—8", kneeling—10", Standing—12". \$5.95 each, \$11.00 a pair, or \$15.00 three. Send for free catalog.



Man trap!
The perfect burmose for the hostess who wants to look the "mostest"! Lounge in glamour in this silky acetate jersey with cowl collar and low back. Yards of material in the draped sleeves alone. Sizes: Small, Med., Large.

#4854 Multi-color print. \$12

#4876 Solid color: Black, Acid Green, Hot Pink. \$15

Money Back Guarantee

fredericks OF HOLLYWOOD

ORDER FROM Dept. 3126

6610 Hollywood Blvd. I enclose payment add 50c postage
Hollywood, California 90028 send c.o.d.

NOW ANYBODY CAN BUY THEIR OWN EXTRA PHONE WITH NO RENTAL CHARGE AT ALL

Complete with
4-PRONG PLUG, RINGER,
REGULAR CORD

Just plug it in!
Nothing else to buy!



These well-made, top brand name standard dial phones are completely reconditioned by experienced factory-trained repairmen: . . . rewired, re-finished and inspected down to the last service detail. Each is READY-TO-USE, WITH RINGER, 4-PRONG PLUG AND CORD. There is nothing else to buy. Great as that extra phone . . . or 2-phone intercom system . . . in office, den, kitchen, bedroom, etc. . . . and it costs you less to own it yourself than what you have to pay in one year's rent!

ON SALE NOW ONLY **995**

CHOOSE ANY PHONE YOU LIKE AND OWN IT — NO RENTAL CHARGES TO PAY EVER



WESTERN ELECTRIC COLOR PHONES with Bell
Available in red, blue, green, yellow, white, beige. . . \$15.95



WESTERN ELECTRIC (Vintage 1928) Colored Antique Cradle Phone. Green, Yellow, White, Beige, Blue, Red and Yellow . . \$15.95



WESTERN ELECTRIC HANGER PHONE
With Dial \$15.95
No Dial \$11.95
Black Only



FRENCH CRADLE PHONE
From Milady's boudoir. In ivory, black or brass complete with bell and plug-in. . . . \$59.95



WESTERN ELECTRIC COLOR WALL PHONES includes bell
White, Beige, Ivory, Green, Red, Blue, Black, Pink. \$17.95



BLACK ANTIQUE PHONE
with brass base from prohibition days (circa 1928) . . \$19.95



ERICOPHONE
The famous European phone with the dial on the bottom. Lift, it is ready to dial or answer, set down and communication is cut off. The phone for style—Red, White, Blue, Green, Yellow, Ivory. . . . \$49.95



MODERN WITH BELL STANDARD COLOR PHONES
Green, Blue, Pink, White, Ivory, Red, Beige, Green and Yellow \$22.95
Black \$19.95



PRINCESS TYPE "STARLITE PHONE"
Pink, Blue, Green and White. Complete with Bell and Light \$39.95

GRANDCOM, INC., HG-6
1152 Sixth Avenue, New York, N. Y. 10036

Send me reconditioned or new phones as listed below:

We carry a big line of Telephones, NEW, OLD, REBUILT—EQUIPMENT, etc. Write if you're interested in any item not listed. SPECIAL QUANTITY PRICES quoted on request.

..... \$.....
Name..... Shipping Charges \$..... Add \$1.50 shipping and Handling Charge for each phone ordered east of Mississippi.
Address..... Tax if any \$..... \$2.00 for each phone west of Mississippi.
City..... State..... Zip..... Total enclosed \$.....

Enclose check or Money Order, No. C.O.D.'s.

DIRECT Mexican IMPORTS
1413 W. Berry, Ft. Worth, Tex. 76110

All you need to make wine at home...



A book:
"Winemaking at Home"
by Homer Hardwick; 220
recipes, instructions,
illustrations \$4.50.

Add 50c postage for
one item, \$1.00
postage for 2 or
more items (except
Wine Press).

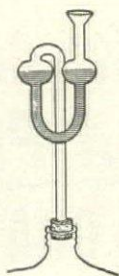

"Water Seal" for
letting gas escape
and indicating
wine is ready
for bottling \$2.25.



"Saccharometer" in
Cylinder Jar for
testing sugar
content \$5.00.



"Wine Press 21",
60 lbs capacity,
\$23.10
freight collect.
Other sizes
to 1,600 lbs.

FREE CATALOG of
all Winemaking
Equipment
on request.

MILAN LABORATORY

57 Spring St., New York, N.Y. 10012 Dept. HG-67



FINISHED OR IN KIT

Magazine Table

Here is a truly remarkable new end table.
Holds over 100 magazines flat, wrinkle free,
and readable—no more bent or crushed
issues! If you want to be extra neat, each
magazine can have its own shelf. Hand crafted
of rich grained pine. 23"H. 16"W. 21"D. In satin
polished honey tone or maple finish.

\$19.95 Exp. Chgs. Col.

COMPLETE KIT: Ready to assemble and
finish. Simple instructions. \$14.50 Ppd.
Add \$1 ea. West of Miss.

BEAUTIFUL NEW FREE CATALOG—700 PIECES
Finished and Kit Furniture in Friendly Pine

Include
Zip No.
Not Sold
In Stores.
Money-Back
Guarantee.

Yield House
Dept. G6-7
North Conway, N.H. 03860

Professional PEN & INK DRAWING OF YOUR HOME

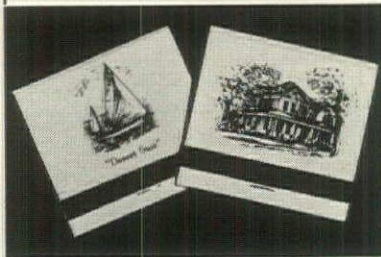

on top quality match books

Send us a snapshot of your home or boat—we
will sketch it in black and white in rich detail
and print it on fine quality white matchbooks.
Photo will be returned unharmed.

SPECIAL INTRODUCTORY OFFER

100 MATCH BOOKS.....only \$21.50 ppd.

Drawing can be imprinted on playing cards,
matches, napkins, Christmas Cards, bridge
tallies, postcards and stationery. Write today for
samples.

Since art work is included in original price, sub-
sequent orders will be filled at less than half of
the original price.

Sorry, no C.O.D.'s

Grooker Dept. HG-67, Box 265
Cold Spring Harbor, L. I., New York 11724

Shopping Around



Beyond all doubt

We've known several golf ball
poachers in our years at the sport.
Poaching, poor memories, etc. can
be foiled with self-personalized
balls. This unbreakable black
plastic marker, 2½" by 2½" by
1½" comes with inking pad, ink
and stand; any name up to 18
characters. Play it safe! \$2.95 plus 25c
post. Holiday Gifts, HG6, 7953
Raritan St., Denver, Colo. 80221.



Zodiac jewelry

Thai artisans working in porcelain
enamel over sterling silver have
created exotic rings and bracelets
with signs of the Zodiac. Brilliant
enamel colors on shimmering
white background. Send day and
month of birth with order. Ring,
⅜" w., \$5 (send ring size); brace-
let, \$12.50. Ppd. Lions, Dept.
76HG, 665 Middle Neck Rd.,
Great Neck, N. Y. 11023.



A touch of spring

Pick a whole arrangement of wild-
flowers for your wall. Simple-to-
cross-stitch dainty violet, forget-
me-nots, thistle, wild strawberry or
rose sampler. (Specify.) Complete
kit for framed size 7" by 8" \$1.25
each. Shadow box frame 7" by 8"
mahogany or maple finish \$1.25
each. Add 25c post. per order.
Victoria Gifts, 12H Water St.,
Bryn Mawr, Pa. 19010.

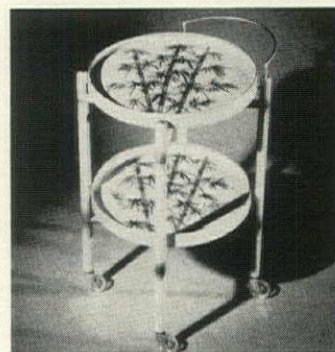

Wheeler server

Rolling cart with heavy gauge
metal trays hand painted with a
golden design of bamboo fronds
rolls wherever you want to serve
guests. Yellow cart is wood with
no-mar casters. Trays 16" dia.
with 1½" gallery tops lift off.
Cart 24" h. Also avbl.: green with
gold grape design. \$19.95, 90c
post. Elizabeth McCaffrey, HG6,
Northport, N. Y. 11768.

Needlepoint

#95 Luggage rack available in mahog-
any or walnut. Size 14"x23"x20"H.
\$17.50. Canvas and wools: 2 strips—\$30.
3 strips—\$45.



The foremost selection of needlework
patterns in the country for chairs,
pillows, slippers, samplers, rugs and more.
Conventional and modern designs or
your own design made to order. Specify
background color. Wools, needles and
instructions included. Mounting and
finishing service available. Catalog \$1.

Robert Mazaltov & Son, Inc.

Dept. HG7
758 Madison Ave., New York 10021
And a store in San Francisco.



Irish Blessing Labels

Faith 'n' ye don't have to be Irish to
have your letters wearing this lovely
Irish blessing! "May the road rise to
meet you. May the wind be always
at your back. May the sun shine
warm upon your face... and til we
meet again, May God hold you in
the palm of His hand." Printing is in
shamrock green on fine white gum-
med paper. Labels are 1½x2" and
sprinkled with shamrocks. Box of 125.
\$146-6, Labels, 1 box, \$1 ppd.

Write For New Free Gift Catalog!

Miles Kimball

94 Bond St., Oshkosh, Wis. 54901

"DJELLABA"

Half and half in an
easily flared slim-
ming dress with
¾ bell sleeves
—slashed
neckline
with frog
trim.

White/royal blue,
white/orange in heavy
ribbed pique. Sizes
8 to 16. \$17.95 ppd.
Add \$1.00 for Air.

Send 25¢ for
brochure.
Send check or
money order to:



The TRADER • Pier 39, Ltd.
Pier 39, Honolulu, Hawaii

MUSICAL DUTCH WINDMILL

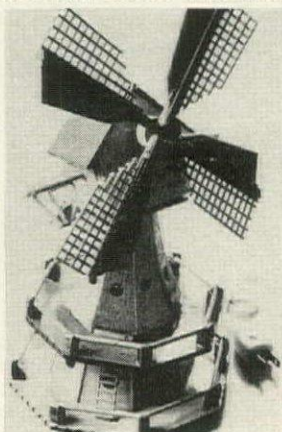

Authentic copy of Dutch Windmill. About 1
inches high, with hidden bulb which glows softly
through windows. Turn wings to right and it
plays "Tulips from Amsterdam." Use as a table
or T.V. Lamp, in children's room or as an added
decorative highlight with flower arrangements.
A real conversation piece. Allow 5 to 6 weeks for
delivery. Only \$8.95 each ppd. Use your zip code
Satisfaction Guaranteed.

William J. Ryan

Dept. 70
P. O. Box 103, Brooklyn, New York 11237

Shopping Around

Bellissima

Straight from Italy come these sandals to set you off on the right foot for summer fun and travel. Rich mahogany leather trimmed with natural rope. Buckled strap keeps the sandal firmly around the back of the heel. Full sizes 8 to 12. \$7.75 ppd. Free catalogue H. Shoecraft, Inc., HG6, 603 Fifth Ave., New York, N. Y. 10017.



What's your name?

And what does it mean? Where is it from? Sanson's modern researchers are whizzes at probing the past for data on almost any family name! Intriguing catalogue tells origin of heraldry; discusses coats of arms, uses of heraldic research. 25c ppd. Sanson Institute, HG6, 263 Summer St., Boston, Mass. 02210.



At your service

Multiply by 32 or 4—the result: praiseworthy duplicates of your cherished photo! Send snapshot (a Polaroid photo's fine, too); you receive 32 wallet-sized or four 5" by 7" enlargements, in black and white. \$1.25 ppd. for either order. Original's returned. Tracy Studios, HG6, Box 230, Cooper St. Sta., New York, N. Y. 10003.

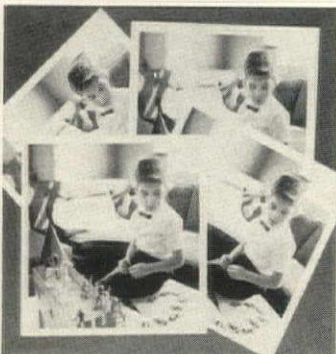

Storage quartet

We're wild about willow chests and use them to store all our out-of-season clothing, blankets and the kids' toys. Willow is so neat and tidy! Four handy sizes: 20" by 14" by 14", \$10.50; 24" by 16" by 16", \$11.95; 28" by 17" by 17", \$13.95; 30" by 19" by 18", \$15.50. Add \$1.25 post. Fran's Basket House, HG6, 29 Calumet Ave., Rockaway, N. J. 07866.

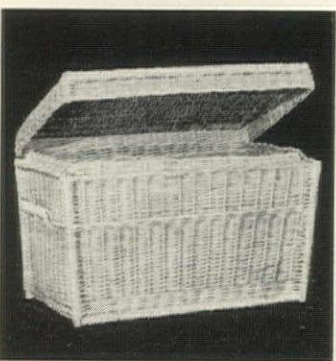

The Elegance Of CRYSTAL & BRASS



LEFT:
Crystal and solid brass
towel ring \$7.95
MIDDLE:
Custom designed three tier
finial for banister. Specify wood
or metal, railing or post \$28.00
RIGHT:
Crystal and solid brass door
knob . . . spindle included \$9.00
ADD 35c POST., NO C.O.D.'S
SATISFACTION GUARANTEED
CLASSIQUE
Decorative Hardware Ltd.
Dept. 67 1157 Broadway
Hewlett, New York 11557



YOU TOO CAN DISCOVER SANTA'S WORKSHOP IN HAWAII!

(The Kamaainas' have!)

An enchanting collection of European style wooden tree decorations . . . handcrafted from our own designs in Hawaiian and traditional motif. Incomparable gifts or souvenirs.

Pictured above: "Scarecrow Santa" . . .
2½" x 3" x ¾" . . . \$4.50 ppd.
Send \$1.00 for catalog of over 125 items. We air parcel post everything . . . anywhere in the U.S.A. and Canada. Personal check or M.O.

* Kamaainas . . . Native Islanders

Emgee CORP.

3210 KOAPAKA STREET
HONOLULU, HAWAII 96819

H6G-6

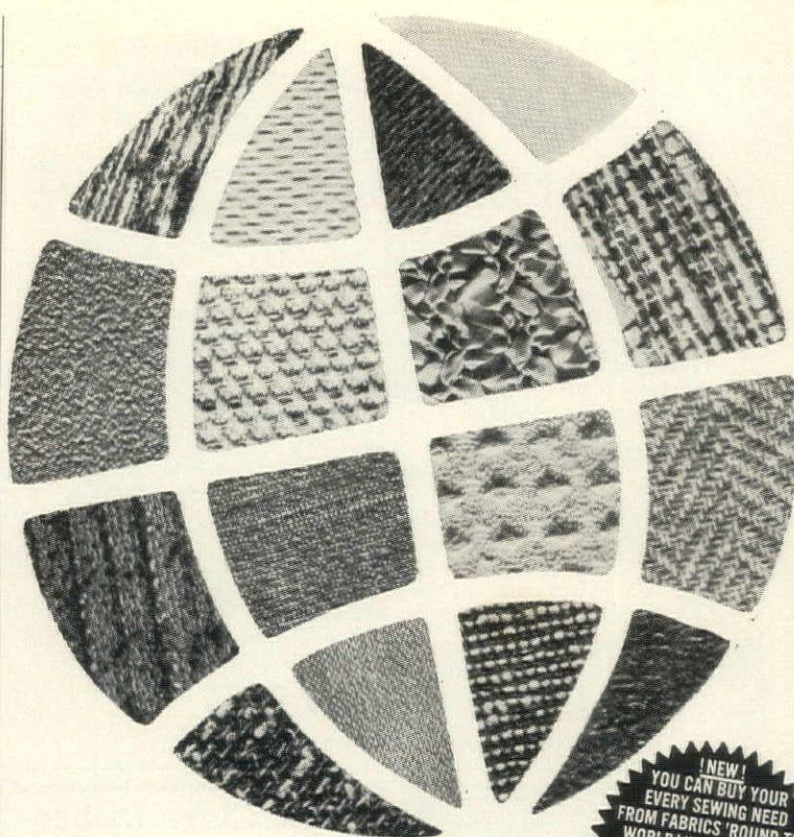

NEW!
YOU CAN BUY YOUR
EVERY SEWING NEED
FROM FABRICS 'ROUND THE
WORLD! WE NOW CARRY:
Scissors • Zippers • Thread
• Seam Binding • Patterns
• Buttons • Buckles
• Interfacing • Lining
• Needles and Pins

**In our second decade
we remain . . .**

**The most unique fabric service
in the whole wide world!**

Every two weeks throughout the year you will receive 16 fabric swatches gathered from the four corners of the globe!

A recent presentation, for instance, offers hand woven cottons from India, pure silks from the Orient, the finest cottons from Switzerland, France and Italy . . . as well as many exclusive fabrics from America's finest mills. And all at Guaranteed Lowest In The Country Prices! Should any fabrics purchased from us be sold anywhere at any time at a price lower than ours, we will refund the difference upon notification.

With most fabric purchases you receive a Surprise Gift Bonus of fresh new fabrics Free, or take a 10% Discount as preferred. There is no obligation whatever to buy. Also frequent Special Offers!

all this for only \$2 a year

(Over 400 swatches) Refunded if not delighted Fabrics'Round the World, Inc., 270 W. 38 St., N.Y.C.

Unconditional
Money-back
Guarantee
On All
Purchases!
No Time Limit!

You must be
happy with
everything
bought from us
or we want
it back!

FABRICS 'ROUND THE WORLD Inc.

270 West 38th Street,
New York N.Y. 10018

\$2.00 enclosed
for full year's membership

Name _____

Address _____

City _____

State _____ Zip _____

HG-67

No foreign or Canada please!

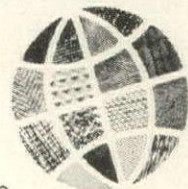

Lady be good to your feet

Enjoy buying our very choice quality shoes by mail from our world-famous catalog showing huge array of smart styles for every occasion — and our vast range of sizes insures you perfect fit — or your money refunded!



Diana shown
2 1/2 to 12, AAAA to EE

In baby calf: all-black, filly-brown, grey, white; also navy with wedgwood, malt with chocolate; bone with malt.

Please add 50c per pair for postage
Sizes 2 1/2 to 10 \$17.95
Also 10 1/2 to 12 \$18.95

SOLBY BAYES

45 Winter Street (Dept. GR) Boston, Mass. 02108

Shopping Around

Angelic stitchery

Needlepoint spectacle case with an enchanting design hand-painted and ready for needlework. Kit includes: canvas, design yarns and background yarn in beige, pale aqua, pale green or bone. \$14.95 ppd. Choose bird (shown), dog, giraffe; more shown in brochure. 20c. Yarncrafts, Inc., HG6, 242 Sound Beach Ave., Old Greenwich, Conn. 06870.



Vain about vanes?

Weathervanes do adorn the house as well as serve a purpose. This graceful bird in solo flight is one to be proud of. Made of sturdy aluminum in a rich black finish. Just the slightest breeze changes his direction. 26" h. with 21" w. arrow. Gable mounting is \$14.95; cupola \$17.45. Add \$1 post. Hagerstrom Metalcraft Studio, HG6, Wheeling, Ill. 60090.

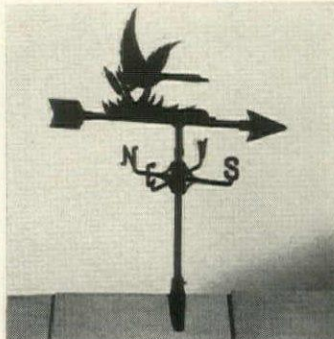

Fond memories

The bride was exquisite and so was her wedding gown. White Way Keepsake Process keeps it that way, scientifically. Prevents discoloration, mildew, insect damage. Vacuum packed in mylar, the gown stays perfect for ages to come. Send gown to be examined for price quotation. Ppd. White Way, HG6, Edgehill & Villa Pl., Nashville, Tenn. 37212.



Stools? Tables?

They're both! Stack set of three rattan beauties does double duty all through the house. Presto! Extra seating here, table space there. Three sizes: 18" h., 16" w; 17" h.; 16" h. In the natural color of rattan; but paintable, too. \$32.50 for set of 3. Exp. charges coll. Elizabeth McCaffrey, HG6, Northport, N. Y. 11768.

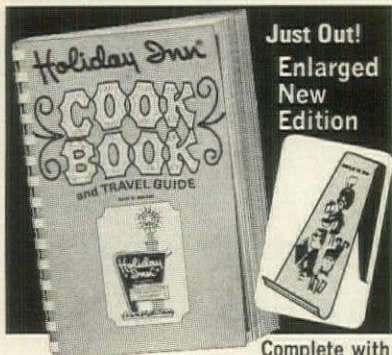

Just Out! Enlarged New Edition

Complete with aluminum book easel

Visit hundreds of fine restaurants via more than 350 pages of famous Holiday Inn recipes from all over North America. Enjoy Key Lime Pie from Key West—stuffed cherry tomatoes from San Francisco—tornados chateaubriand from Montreal—even arroz con pollo from San Juan!

Easy-to-leaf, flat-opening permanent binding. Sturdy stand-up easel snaps away for easy storage.

INTRODUCTORY OFFER
\$3.50 value both for \$3.00 +.25 post.

BOOK only \$2.50 +.25 post.
EASEL only \$1.00 +.25 post.
3 BOOKS + EASELS complete

..... \$8.50 postpaid

Diners Club and American Express Cards honored. Send check or money order (Sorry, no C.O.D.'s).

HOLIDAY INN SHOP 'n TRAVEL
Box 18399-A Memphis, Tenn. 38118



Bone China Dishes



19th Century Flair!

ELEGANT REVIVALS!

Bone china dishes for dinner bones—or use as ashtrays, sauce, mint and nut servers, luncheon salads! Flute edged and crescent shaped—they fit snugly against dinner plates to receive messy bones from fowl, fish, chops, spareribs, etc.—keep plates appetizing. Reproductions of 19th century china; assorted multi-colored florals, gold trim. 6 1/2". 24745 Bone Dishes (6). 1 Set, \$2.98 ppd.

OUR 150TH YEAR **BRECK'S** OF BOSTON

J25 BRECK BLDG., BOSTON, MASS. 02210



Field of Daisies

A material to brighten any room—it is gay, young and light hearted. Daisies dominate the entire design. Tones of white, grey and green with a bright cheerful yellow center. Repeat is 16" x 48" wide. 100% cotton. Hand washable. \$3.00 per yard, postpaid.



Sorry, no C.O.D.'s

Edith Chapman

Dept. 21 • Route 303

Rockland County, Blauvelt, N. Y. 10913

Learn INTERIOR DECORATION

Develop Your Talent



NEW HOME STUDY METHOD

Fascinating field for men and women. Learn in spare time. Excellent starting point for career. Practical basic training. Approved supervised method. Low tuition. Easy payments.

FREE BOOKLET—Send for valuable 24-page illustrated booklet, "Adventures in Interior Design & Decoration." No obligation. No salesman will call.

CHICAGO SCHOOL OF INTERIOR DECORATION
835 Diversey Parkway, Dept. 626-016
Chicago, Illinois 60614

Accredited by National Home Study Council

DINGY TEETH made RADIANT WHITE



in minutes! Like a Movie-Star smile with new Cosmetic Enamel!

Are you smile shy because of discolored, dull and unattractive teeth? Then try WYTEN, a marvelous new "Dental Cosmetic" for an attractive new glamorous look. Just brush on and instantly you transform discolored, yellow and dingy teeth into a sparkling white finish that appears so pearl-like and natural. WYTEN is used by thousands of women and theatrical folks to cover up stains, blemishes and even gold fillings. Dental formula is completely safe and harmless for natural as well as false teeth.

SEND NO MONEY! Free 10 Day Trial!
Pay postman on delivery \$1.98 plus postage for a 3-4 months supply. Or send only \$1.98 with order and we pay postage. 10 day trial must satisfy or money will be refunded.

NU-FIND PRODUCTS CO., Dept. W431
Box 205 Church St., New York, N. Y. 10008



#5616 PERFECT PLUNGE
Lovely lace plunge front bra is underwired for up lift, push-up padded for figure perfection and price to pamper your purse. Clever push-up pads give you desirable cleavage for low cut fashions. Black or White. Sizes 32 to 36 A. 32 to 38 B cup.

2 FOR \$5



FREE

FASHION CATALOG WITH YOUR ORDER OR SEND 25c FOR CURRENT ISSUE 50c FOR 18-MONTH SUBSCRIPTION

ORDER FROM DEPT. 3106

Frederick's of Hollywood, I enclose payment
6610 Hollywood Blvd. add 50c postage
Hollywood, California 90028 send c.o.d.

Shopping Around

Paperback carousel

Sit down, put your feet up, and don't worry about a paperback being out of reach. Swivel the Susan rack, and it's at your fingertips! Pine with polished honey tone or maple finish; 20" h., 16" dia. \$20.75. Easy kit to assemble with instructions, \$13.50. Ppd. Add 75c W. of Miss. Yield House, HG6, North Conway, N. H. 03860.



Jungle skin tote

Authentic Bengal tiger colors and markings have been transferred to an acrylic pile "fur". Inside lining is double-waterproofed, so the tote bag's grand for carrying wet swim suits, damp towels, suntan lotion. 15" by 15"—the right size to carry everywhere. \$3.95 ea.; 2 for \$7.50. Ppd. Sam Richards Traders, Dept. HG-67, Box 456, Bantam, Conn. 06750.



Picture pretty

Full-color reproductions of four still life paintings by a European artist make place mats that are as charming as can be. Practical, too! Just wipe the plastic surface with a damp cloth. Cork backing protects the dinner table finish. 25 1/2" by 19 1/2" each. Set of 4, \$3.65 ppd. Americana catalogue, 25c. Old Guilford Forge, HG6, Guilford, Conn. 06437.

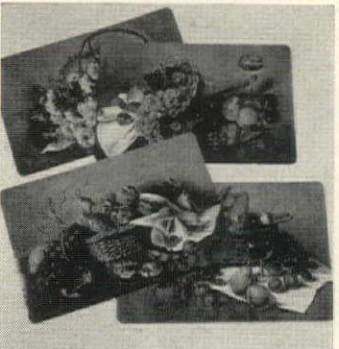

Children's cabin

Set the scene for a cowboys and Indians saga—log cabin playhouse delights young pioneers. Easy to assemble from selected white cedar bark, completed house without floor is 5' by 7' by 6'. \$46.95. Playhouse with 5' by 7' floor, \$58.95. Express collect. Log Cabin Playhouses, HG6, Box 54C, Cedar Brook, N. J. 08018.

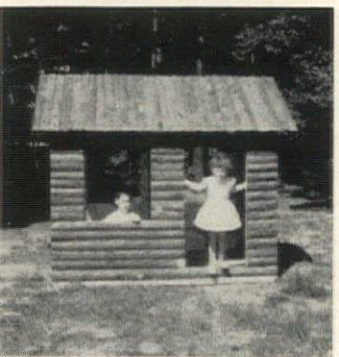

1000 CHARMS IN THIS FREE Charm & Treasure CATALOG

14K SOLID GOLD and STERLING SILVER CHARMS At Direct-To-You-Prices

To have and to hold "those precious moments" are now at hand, brought to mind by cherished charms and miniatures that tell a story all your own.

Graduation Cap—A real "mortarboard" with dangling tassels. 14K Solid Gold, \$10.50 Sterling Silver... 3.00

Girl Graduate—Perfect school memento for yourself or as a gift. 14K Solid Gold, \$17.00 Sterling Silver... 5.00

Bridesmaid—A charming keepsake of that important day. 14K Solid Gold, \$20.00 Sterling Silver... 4.00

College Pennants—for any of 600 colleges. Enameled colors. 14K Solid Gold, \$6.00 Sterling Silver... 1.50

Please send me charms checked above in:

14K SOLID GOLD
 STERLING SILVER
 FREE CATALOG
 \$1 CATALOG

BIBLE—covers open wide, reveal the Lord's Prayer. 14K Solid Gold \$9.95, Sterling Silver \$2.50.

BABY SHOES—A cherished keepsake of baby's first shoes. 14K Solid Gold \$8.50, Sterling Silver \$2.95.

UNITED NATIONS—Choice of any country in the United Nations. 14K Solid Gold \$8.95, Sterling Silver \$1.95.

KNITTING NEEDLES—Everybody loves to knit. 14K Solid Gold \$17.95, Sterling Silver \$3.95.

MINK—Every woman should have one. Be sure to order yours today. 14K Solid Gold \$15.95, Sterling Silver \$2.95.

WORRY BIRD—Let Worry Bird take your cares away. 14K Solid Gold \$23.95, Sterling Silver \$2.95.

ANGEL OR DEVIL—Probably a bit of both! Two first names engraved on back. Sterling 3/4" \$2.90, 1" \$3.90, 14K 3/4" \$9.35, 1" \$13.35.

PRAYING HANDS Charm or Pocketpiece. 14K Gold. 1 1/8" \$22.95; 1" \$19.95; 3/4" \$9.95. Sterling Silver 1 1/8" \$3.95; 1" \$2.95; 3/4" \$2.25.

ZODIAC CHARM. Send Birth Date. First name engraved free. 3/4" 14K Gold \$9.35; 1" \$13.35. Sterling Silver \$2.40; 1" \$3.40.

Church with View—look inside and see the Lord's Prayer. 14K Solid Gold \$13.95, Sterling Silver \$3.95.

BIRTH DAY CAKE—opens and has candle inside. 14K Solid Gold \$11.95, Sterling Silver \$4.50.

SPECIAL OFFER!
Send only \$1 in cash or stamps and you'll receive the huge, 9x12, 160 page, all inclusive \$500 charm catalog. A must for all collectors of charms.

Charm & Treasure Inc.
Dept. HG67, 1201 Avenue of Americas, N. Y., N. Y. 10036
I enclose check or money order for the total \$..... Please enclose 10c in coin or stamps for handling of FREE CATALOG. Write John LaPorte about becoming our representative.

NAME.....
ADDRESS.....
CITY..... ZONE..... STATE.....

Engraving on any charm—10c per letter or number. Please print inscription clearly. Enclose with order.

Beginner's CREWEL KIT

only \$1.00 each POSTPAID



Here's the perfect way to learn or practice embroidery. Finish the embroidery and you've created colorful scenes to use as pictures, wall hangings or pillow tops. Make one or the pair!

Each kit comes with everything you need: design-stamped 13" x 13" fine ecru color Belgian linen, beautifully shaded Crewel Yarn, correct needle and easy instructions teaching all basic crewel stitches. (frame not included)

Take these lovely kits for yourself and as treasured gifts!

Mail order and remittance to: ALLISON SCOTT CO., DEPT. HGJ Orchard Court, Spring Valley, N. Y. 10977



If Your Child is a Poor Reader

See how *The Sound Way To Easy Reading* can help him to read and spell better in a few weeks. This new home tutoring course drills your child in phonics with phonograph records and cards. It gives a fresh start in reading to children who are not learning under "progressive" teaching methods. Parents and teachers report children gain up to a full year's grade in reading in six weeks with *The Sound Way To Easy Reading*. University tested and proved. Used in over 2,500 schools and thousands of homes. Write for free illustrated folder. **Bremner-Davis Phonics, Dept. K-9, Wilmette, Illinois.**

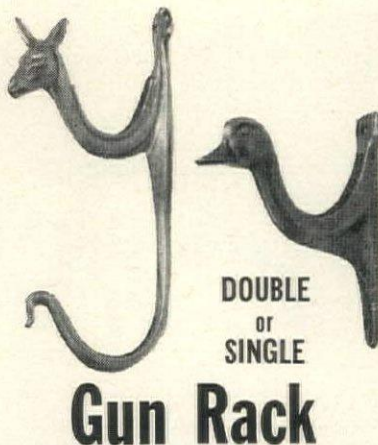

DOUBLE OR SINGLE

Gun Rack

This handsome rack for Dad's guns is now available in double (shown left) or single (shown right). Mom uses them in the bathroom for guest towels and they make the best looking hat rack you ever saw. Single are 6 1/2" x 4 1/2", double 9 1/2" H. Packed one pair in a gift box. Swedish iron finish. Specify Deer or Duck design, Single or Double.

SINGLE: \$5.95 Pair, 2 Pair \$11.50
DOUBLE: \$7.75 Pair, 2 Pair \$14.95

PLEASE ADD 85c POSTAGE
Pa. Residents Add 5% Sales Tax
SEND 10c FOR GIFT CATALOG

Clymer's of Bucks County
Dept. HG67, Point Pleasant, Penna. 18950



ARE YOU AFRAID?

Amazing new portable, two ounce door lock protects you against intruders at home or away. Two small flat pieces of fine steel fitted together make this powerful lock. Fits any hinged door with a latch. You need protection when traveling or alone. Get Totalock and be secure.

\$3.00 each postpaid

Send check or money order for one or more to

TOTALOCK®

Box 5811

Columbus, Ohio 43221

FIRST NEW TEE DESIGN IN YEARS!
NEW TRU-DRIVE TEES
5 for \$1.98

There is a way to hit long, straight balls **AUTOMATICALLY every time**

THIS IS IT!



You have to try this to see for yourself! And you can do it on our money-back guarantee. This tee gives you almost unbelievable results. Long straight drives every time!
 It's simple—because the tee is based on aero-dynamic principles that prevents the lateral spin which causes hooks or slices. The tee cups your ball (see illustration). When the club hits the tee all the power behind it goes into getting the ball away—and no matter where the club connects, the power goes behind the ball—gets it away faster, straighter. You may hit a few yards to right or left. **BUT YOU WON'T HOOK OR SLICE.**
 You'll get off drives that will amaze you for distance. You'll hit truer shots—this tee makes golfers out of beginners and club-champs out of week-end golfers.
 What's more, it saves you money on balls. You don't mark them up, you don't cut or mar them. You don't lose them so easily—and it speeds up your game.
 Of course you have to try them for yourself. Order at our risk. If you are not completely satisfied—if you are not absolutely delighted with what it does for your game—return for a full refund.
 Tru-Drive Golf Tees are only \$1.98 for pkg. of 5. (They last for years if you don't lose them). But get enough for your partners and friends. Special offer for 3 sets—\$5.75 postpaid. Order now—impress your golf partners next week-end!

ALEXANDER SALES CORP. 125 Marbledale Rd., Dept. HG-667
 TUCKAHOE, NEW YORK

SEND FOR THIS FREE BOOKLET NOW!



Discover The Thrilling Story of **COSMOS GEMS**

MORE BRILLIANT THAN DIAMONDS YET PRICED AS LOW AS \$40 PER CARAT!

You'll be proud to wear man-made Cosmos Gems—full-cut and polished exactly like a diamond—in 58 facets! The naked eye cannot tell them apart! Booklet illustrates and describes fabulous rings, earrings, pendants for women; distinctive rings for men; unmounted stones—priced low, easy terms. Send for **FREE BOOKLET** now. No obligation!

COSMOS LTD. Dept. C101
 340 Poplar Street, Hanover, Penna. 17331
 Please rush free illustrated booklet.

Name _____
 Address _____
 City _____ State _____ Zip _____

ORDER BY MAIL
 Widths from **AAAAAA***
 sizes to 12

no extra charge for large sizes



GINGHAM GIRL—
 New idea in sail-cloth casuals—the slingback tie! Solid Navy, Apricot or Lime, each with gingham-effect white cross-hatch. New, softly-squared toe. Non-slip boat sole. Sizes 6 to 12. Widths to fit 5A's to C.
 12.00 plus 60c pp.

Add SALES TAX—
 Resident of N.Y.C. 5%
 N.Y. State 2%

*FREE CATALOG HG6
 Shows styles in widths from 6A's. \$6.50 to \$32.00

MONEY BACK if returned unworn within 10 days.

mooney & gilbert INC.
 17 WEST 57th ST., NEW YORK, N. Y. 10019
 "FITTING THE NARROW HEEL"

14" Marble-top table in solid mahogany \$15.95



Carved Love Seat \$159.95

Romantic Victorian
 solid mahogany, hand-carved furniture! (also; rare unusual Early American pieces)

New way to save on finest quality furniture. Shipped direct from factory to your home (plus small freight). All tables have marble tops from Italy. Large choice of sofas, chairs, lamps & bedroom. Superb workmanship at modest prices. America's largest selection is in our catalog.

Magnolia Hall, 726 Dover/Antonia, Ga. 30327
 Rush big colorful Catalog G-6 and my choice of costly fabric cuttings. I enclose 50¢. (Check, coin or stamps are all fine.)
 Name _____
 Address _____
 Zip _____

Shopping Around

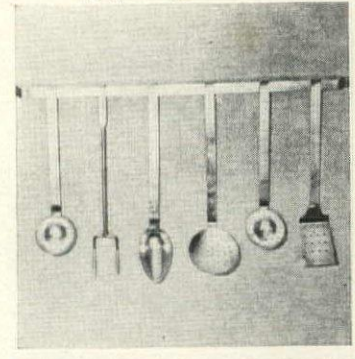

Kitchen kick-offs
 Set of steel, dipped in pure block tin—isn't it what every tried and true cook longs for? Etienne-ware includes ladles, fork, spatulas—six 15" utensils in all—plus a 29" long rack. These traditionals come from that haute cuisine country, la belle France. \$12.95 ppd. Jennifer House, HG67, Great Barrington, Mass. 01230.

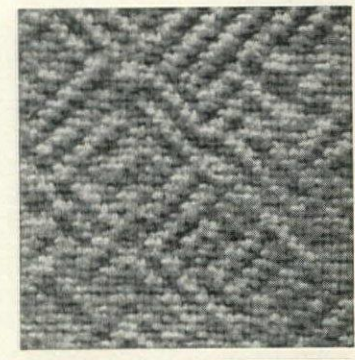

Who looks at linings?
 And who needs them with Home-spun House's rugged, primitive-looking weaves? They're extra full, wash wonderfully, never need lining. We show "Antigua," one of a wide selection in 100" to 120" widths. Send 25c for brochure and 40 samples; have custom-made draperies. Homespun House, Judith Dalehurst, 261 S. Robertson, Beverly Hills, Cal. 90211.



White House brides
 A bouquet of brides married in the White House is assembled in a beautiful album with pictures and anecdotes. Authors are Washington Post staff writers. Regular edition, \$4.95 plus 35c post. Deluxe edition in white with gold stamped cover, \$7 plus 35c post. Sleepy Hollow Gifts, HG6, 3023 Crane Dr., Falls Church, Va. 22042.



Coffee on the go!
 When you take to the road, take this traveling coffee set along. An electric pot, two mugs, an instant coffee holder, two spoons—all stow neatly in a handy carrying case. You're equipped for a quick cup of brew to start you off each morning. White ceramic with a golden wheat pattern. \$4.95 plus 60c post. Lang's, HG6, 28 Magee Ave., Stamford, Conn. 06902.



PERSONALIZED INVITATION TRAY...\$2.98

Next time you receive an invitation (wedding, confirmation, graduation), return it to the sender as your gift, beautifully set off in this lovely frame. The frame (7 1/4" x 4 1/2") is plated in 18K. Gold or Rhodium Silver. Invitation is kept spotless as a lasting memento under glass with black velvet back. Tray is personalized with names or initials. \$2.98, postpaid.

Gloria Dee, Dept. HG67
 P. O. Box 1100 Mt. Vernon, New York 10551

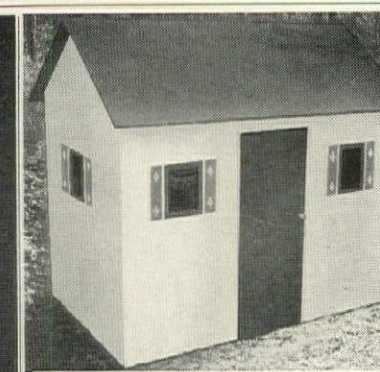

MORE FUN! . . .
 than a barrel of monkeys. Wonderful year 'round playhouse. Provides endless hours of pleasure for children of all ages. Big and roomy for the whole gang. It's a playhouse, clubhouse, schoolhouse, or fort. Constructed of heavy "duro-board" specially treated inside and out. Repels water like a duck. Approx dimen. 72" x 48" x 60".
 check or money order,
 Express Charges Collect \$14.95
AMERICAN WOODCRAFT, INC.
 Box 4313 Chattanooga, Tenn 37415

Shopping Around

Treasure trio

Elegant reproductions of antique rings, with simulated stones, may be worn separately or in a cluster of opulence. One ring (l.) has a turquoise in a serpent shaped band; the center one combines pearls and a turquoise; the third (r.) is a cameo. Gold plated adjustable bands. \$2 ppd. for all 3. Lions, Dept. 77HG, 665 Middle Neck Rd., Great Neck, N.Y. 11023.



Grandma's cherubs

Charms 1" in dia. mark the acquisition of the first pair of shoes. Girl's bears a profile, tiny shoes set with pink zircons. Boy's bears a profile, baby shoes set with blue sapphires. Specify. First name and date engraved free. \$5.60 ea. in sterling silver; \$14.60 in 14k gold. Ppd. The Jamaica Silversmith, HG6, 407 Rockaway Ave., Valley Stream, N. Y. 11581.

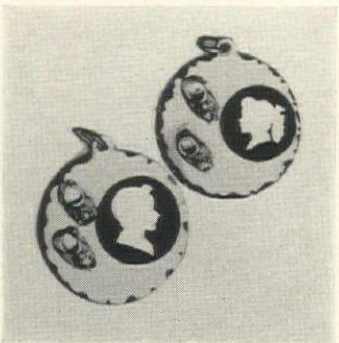

Circus time!

Animals, clowns parade around storage box whose sides look like a chain of animal cages chugging around the circus ring. A cheerful cache for the young ones, for toys, hobby equipment, clothes. Triple-strength corrugated fiberboard; 32" by 15 1/2" by 14". \$6.95 plus 75c post. The Mail Box, HG6, P.O. Box 225, New Hyde Park, N. Y. 11040.



British pith helmet

Going on safari? To the seashore or the jungle, we have news for you. Latest version of a British-Indian pith helmet's now made of light, white linen instead of the traditional inch-thick cork. Weighs ten ounces. Man, is it cool gear! Lining's green, strap's leather. Size, please. \$6.95 ppd. Safari Imports, HG6, 488 Madison Ave., New York, N. Y. 10022.



FINISHED OR IN KIT



Door Cabinet For Portables

Now—hide that Cyclops! House it in a handsome cabinet—out of sight when not in use. Our charming, exclusive new design holds 19" color or 19"-21" black and white portables (19 1/2"H. 25 1/2"W. inside). Top back lifts for rabbit ears—doors fold flat against sides for televiewing—huge, concealed ball-bearing casters roll anywhere—swivel to any angle! Beautifully crafted in honey tone knotty pine or maple finish. 28"H. 28 1/2"W. 19"D. \$54.95. COMPLETE KIT: Ready for easy assembly and finish. Doors all made. Simple instructions. \$34.95 Express Charges Collect.

BEAUTIFUL NEW FREE CATALOGUE—700 PIECES
Finished and Kit Furniture in Friendly Pine

Include Zip No. Money-Back Guarantee

Yield House

Dept. G6-7
North Conway, N.H. 03860

EXQUISITE FINE CHINA

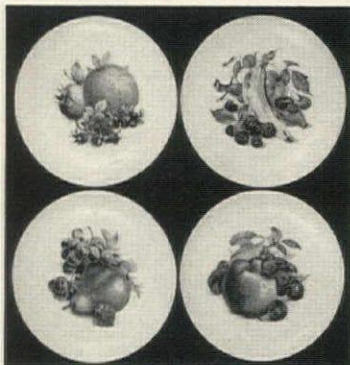

FRUIT & DESSERT PLATES

Imported from Bavaria, these translucent (candlelight glows through) 7 1/2" plates are magnificently decorated in real life full colors, trimmed with a petite gold band. For the discriminating hostess, or as a treasured wedding gift for that "Bride-to-be." Truly an exceptional value for a SET OF EIGHT! Different decorations: \$16.50 ppd. (add 50¢ W. of Miss.)

All orders shipped within 48 hrs. You must be completely satisfied or your money promptly refunded. Send check or money order to Bavaria 876.



Betty Whayne

150 St. John's Road, Wilton, Conn. 06897

Lace without Labor

EMBROIDERED DACRON TABLE CLOTH

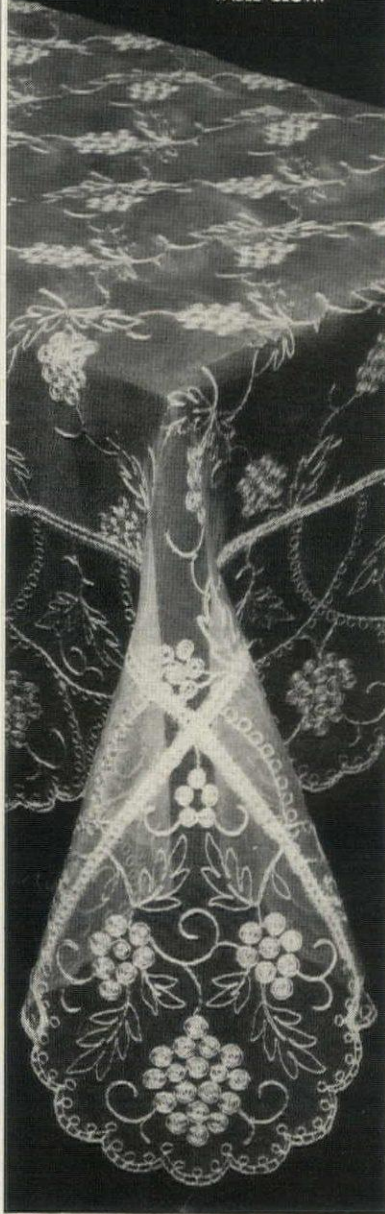

You can even machine wash this fragile looking beauty. Drip dry and it's ready for use. Comes in the beautiful Grapes of Charm Pattern. This impressive cloth comes to you at the lowest price ever.

White only.

52x72"	Oblong or Oval	\$9.95
72x90"	Oblong or Oval	17.95
72x108"	Oblong or Oval	22.95
72x120"	Oblong or Oval	27.95
72x144"	Oblong or Oval	32.95
70"	Round	12.95
90"	Round	29.95

Belgium linen napkins edged with Dacron Lace corner
17x17"
\$1.00 each.

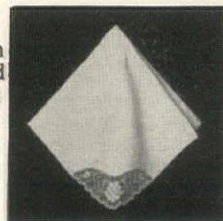

HAGEN'S SPECIALTIES

P.O. Box 666, Dept. G
Englewood, N. J. 07631

Postpaid-Refund if not satisfied.No C.O.D.

365 INSECT-FREE DAYS A YR.

ELECTRIC BUG KILLER



Only \$4.95 ea.

2 for \$9.00 ppd.

Simply plug in . . . scientifically designed—it keeps home or business bug-free year 'round.

Guaranteed to kill flies, mosquitoes, spiders, ants, roaches, moths, fleas, flying vermin, wasps, etc. No sprays, no odor. Insects do not contact unit. One unit serves average home. Plug into standard 110-120 volt outlet. Etched brass finish fits any decor. Fully guaranteed.

ORDER TODAY! ANDREA J. ENTERPRISES
P.O. Box 69766, Dept. H
Los Angeles, Calif. 90069

NEW YORK • LONDON • PARIS • MILAN

PORTRAIT IN OILS

Magnificently painted on canvas from old or new photos, by outstanding European and American portrait painters. A superb living likeness in full color is executed in rich oils.



12"x16" to 30"x40". THE PERFECT GIFT

12 PORTRAIT PAINTERS TO CHOOSE FROM
Our portraits in oil are TRUE WORKS OF ART, painted on pure linen canvas from your photograph and NOT painted on top of an enlargement of your photo, as is the method of other commercial portrait services. No longer need you envy those fortunate enough to own a family oil portrait. Have you a photo of some loved one whose memory you wish to perpetuate? Compare our works of art with others selling up to \$2,000. "Living Likeness Guaranteed."

UNBELIEVABLE WORKS OF ART AT UNBELIEVABLE LOW PRICES

FROM \$49.50 TO \$695.00

Beautifully Illustrated Catalog and Book "How To Order An Oil Portrait". 25c

Van Dyke Oil Portraits, Ltd.
DEPT. R, 153 EAST 57 ST., N.Y., N.Y. 10022
"Largest in the field of oil portraiture"



Heritage Teapot \$6.95 PPD.

This beautiful example of LEFTON'S fine Heritage Porcelain has hand-decorated Pink Roses on a soft green background and 24K gold spout, handle and trim. Its Victorian lines write their own story of gracious and abundant hospitality, it is a sure delight for Mother, Wife or a new bride. Matching tableware available.





IMRE BAN STUDIO

Dept. HG667
3950 Lake Shore Drive
Chicago, Ill. 60613

Now! Keep "salon-trim" at home...
in just 10 minutes a day!

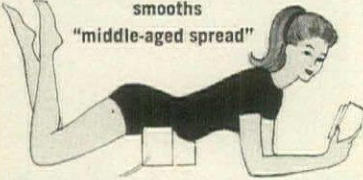
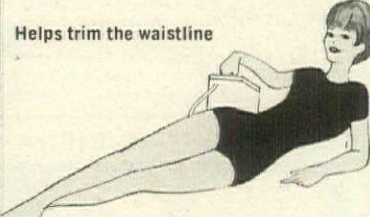
SWEDISH MASSEUR

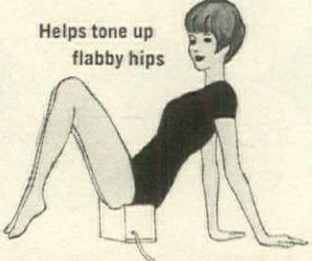
helps you spot reduce
and keep in trim!

<p>Helps tighten tummy muscles smooths "middle-aged spread"</p> 	<p>Helps trim the waistline</p> 
<p>Relax, watch TV while your "Swedish Masseur" works</p> 	<p>Helps tone up flabby hips</p> 
 <p>Helps spot reduce even "difficult" thighs</p> 	

- eases tension
- spot massages
- relaxes tired muscles
- weighs less than 3 lbs.
- safe, easy to use, UL approved
- 3-way plan helps you lose weight and condition your body

JUST **\$1295** POSTPAID!
(less than
the cost of
three reducing
salon visits)

Just like having a personal Swedish Masseur to help spot reduce you at home! Scientifically contoured Vibrator, conforms to any part of the body, exercises those important muscles that hold in tummy, waist, thighs. And with the 3-way plan, you quickly lose inches, pounds! Stimulates circulation, improves tone slack, relaxes fatigue. Ideal for temporary relief of muscular aches and pains, a wonderful treat for tired feet.

So convenient; you needn't even disrobe! May be used on chair, bed or floor as you watch teevee, chat on phone, read, or just plain relax. Completely portable with plug-in cord, on-off switch.

Precision-made in the U.S.A. Pretty powder blue vinyl covering wipes fresh in a flash. Don't delay — start looking slimmer, trimmer. Send "no risk" coupon today (Vibrator pays for itself in no time flat).

FREE: THE 3-WAY PLAN INCLUDES AN 80-PAGE CALORIE COUNTER BOOK, PLUS A 64-PAGE EXERCISE BOOK TO HELP YOU LOSE WEIGHT, CONDITION YOUR BODY!

FREE 10-DAY HOME TRIAL
Money Refunded in 10 days if not delighted!

General Nutrition Corp., Dept. 120
418 Wood St., Pittsburgh, Pa. 15222

I wish to spot reduce, slim down! Please send me "SWEDISH MASSEUR" at just \$12.95 postpaid plus FREE, 3-Way Plan. If I am not absolutely thrilled with results, I may return "SWEDISH MASSEUR" for full refund within 10 days — no questions asked!

Name _____
Address _____
City _____
State _____ Zip _____

All orders sent postage paid. Pa. residents, add 5% sales tax. Enclose check or money order with order.

Shopping Around

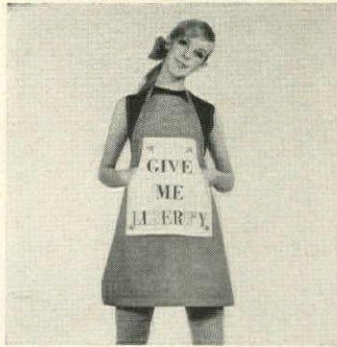

Freedom finery

For the frazzled homemaker, the baffled barbecuer, an apron that echoes their yen for the easier life. All-purpose apron's blue denim with red, white and blue "Give me liberty" on huge white front pocket. Drawstring; one size fits all — men or women will love it! \$3.99 ppd. Wales, HG6, Hartsdale, N. Y. 10530.



Spreading tree

Ferns, blossoms, branches galore — that's the well-known "Tree of Life" design. Its colorful opulence is hand-blocked on cotton. For single bed: 72" by 108", \$4.95; for double bed: 90" by 108", \$5.95 ppd. Imported from India. Cool and colorful touch, too, for summer couch covers, curtains. Artisan Galleries, HG6, 2100 N. Haskell Ave., Dallas, Tex. 75204.



Pride plaque

Pretty to hang, practical to use for slicing, serving bread and cheese. Wooden plaque bears a philosophical homemaker's motto: "My house is clean enough to be healthy and dirty enough to be happy!" Fine cutting board for your homemade nut bread, a wheel of cheddar. 9" dia. \$1.29 ppd. Breck's of Boston, J-19 Breck Bldg., Boston, Mass. 02210.

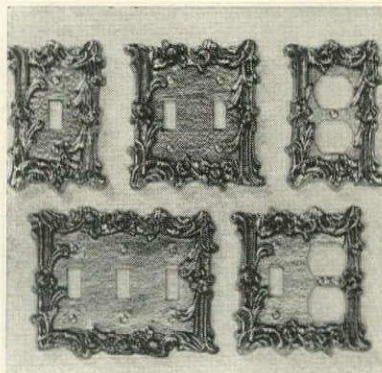

PROVINCIAL SWITCHPLATES

Switch to beauty in your home with little cost with our golden brass-plated switchplates. Non-tarnish finish, screws included.

SINGLE—3" x 5"	\$1.00 each
	3 FOR \$2.95
DOUBLE—4½" x 5"	\$1.50 each
	3 FOR \$3.95
TWIN OUTLET—3" x 5"	\$1.50 each
TRIPLE—6" x 5"	\$2.95 each
COMBINATION—5" x 5"	\$1.95 each
DOOR KNOB w/spindle & rosette	\$1.95 each
PLUS 35¢ POSTAGE & HANDLING	
Pa. Res. Add 5% Sales Tax. Sorry No COD's	

VICTORIA GIFTS

12-H Water St., Bryn Mawr, Pa. 19010

You Can Build These Wood Ship Models

Easy to build, superbly detailed kit with carved wood hull & cast metal fittings. At hobby shops or order direct adding 50c postage. Catalogue 15c



U.S.S. CONSTITUTION 14" Model \$8.95



CUTTY SARK 23" Model \$14.95

SCIENTIFIC MODELS, INC.
100A Monroe St., Newark, N. J. 07102

Sugar Scoop

This silver plated elegance carefully copied from an antique is indeed a gleaming buy for a bride. The little nestles neatly under the scuttle. Not only can touch it for holding water mints at dinner, salted nuts on the coffee table. 5" x 5¼" high.

Please Add 65c Postage



Dept. HGG7, 1141 Connecticut Ave., N.W., Washington, D.C. 20036





Fresh flowers from
Lady Scott*

*Mayflowers, Lady Scott's
new idea in flowers for the bath.
Bluebell Blue,
Camellia Pink, Fern Green,
Antique Gold.



SUSAN BOOK COFFEE TABLE

COMPLETE OR IN KIT



Here is one of the loveliest and most completely useful tables made. Holds up to 100 books and magazines—neatly arranged, titles visible, conveniently at hand. Swivels to reach all from any seat. Skillfully crafted of rich grained pine with rugged steel ball bearing swivel. In satin smooth honey tone pine or maple finish. 36" dia. 16" H. Book area 12 1/4" H. Only \$39.95. EASY HOME KIT 90 min. assembly. Completely machined and sanded. \$26.95. Exp. Chgs. Col. BEAUTIFUL NEW FREE CATALOG—700 PIECES Finished and Kit Furniture in Friendly Pine

Include Zip No. Not Sold in Stores. Money-Back Guarantee.

Yield House
Dept. G6-7
North Conway, N. H. 03860

in the Continental fashion . . .

Antiqued Gold Finished Cherub Compote

\$ 5.95
ea. ppd.

Delicate French styling in an antiqued gold finished compote that adds charm to any motif. Fill with flowing greenery, flowers or fruit, to embellish the beauty of your mantle, buffet, dining table or occasional table. Of Hydrocal. 10" high, 6 1/4" diameter.



Sorry, No C.O.D.'s

SCULPTURA

Division of Margio Company
P.O. Box 114—Dept. HG67—Niles, Ill. 60648

Shopping Around

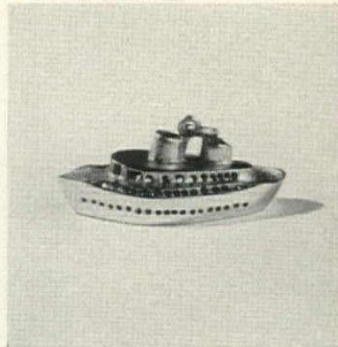

A capital ship

For any young lady's after-graduation trip, junior year abroad or joining the Peace Corps celebration. Charming charm is two-stacked, 3-decked and portholed, 1 1/4" stem to stern, 1/2" top of forward stack to keel. In sterling silver, \$4.95; in 14k gold, \$33.95. Ppd. Free catalogue of charms, 10c post. Charm & Treasure, HG6, 1201 6th Ave., New York 10036.



Unique catalogue

For the pierced-ear brigade: 1967 color catalogue shows 2,000 pairs of earrings. In 14k gold, they hail from all over the world including the U.S.A. What's more, savings are spectacular: 40% to 60% off the retail price. Send \$1 for 28-page book—refunded on first order. (Earrings from \$1.35 to \$150.) Adco & Co., HG6, Box 3046, Sarasota, Fla. 33578.



Peace time

Newspaper headlines, it seems, become more dismal each day. Increasingly appropriate in contrast: a plaque to ring out the message of peace at the front door, for dinner or on the patio. Solid brass bell, 5" in diameter, is mounted on stained walnut wood; brass plaque bears the word "Peace." \$15 ppd. Moultrie Mfg., HG6, Moultrie, Ga. 31768.



Frozen food labels

No more by guess and by golly as you get frostbitten fingers searching through your freezer. Stick on these labels that need no moistening—peel up, press on. Space to write kind of food, weight in pounds and ounces and date. 2" by 1 1/4". 100, \$1; 200, \$1.75; 400, \$3. Ppd. Handy Labels, HG6, Box 509, Culver City, Cal. 90231.



Ceramic "masterpiece"

Nothing pleases proud parents or grandparents more than to have a child's artwork put in lasting form. Just fold and send any size drawing for a reproduction in full color, underglaze, on ceramic. 7" square ash tray or a 5" by 5" by 2" cigarette box. Reproductions are guaranteed permanent. \$5.95 ea. Ppd. Nancy Resetar, HG6, P. O. Box 781, Port Chester, N. Y. 10573.



"A REAL JOY"

"We are delighted with the FlexPorts. They are a real joy in this huge house and our cats and dogs are having a ball going in and out at will."

FlexPort PET DOOR

Ends Door-Tending, Whining, Scratching
Why be a doorman for your pet? FlexPort ends scratched doors and whining. Keeps out flies, wind, rain. Gives you and pet complete freedom. Soft plastic triangles close gently and tightly. Easily installed. Send for free folder.



TUREN, Inc., DEPT. HG-6
2 Cottage Ave., Danvers, Mass. 01923



AMAZING HIDDEN AID... NON-SWIMMERS SWIM!

Now anyone can learn to swim fast—new, easy way without fear! Start to swim INSTANTLY with new 1966 model SWIM-MATE that hugs your waist, gives you sure confidence. Invisible out of water, worn under women's one or two piece suits, men's trunks. Now you can join the water fun even if you can't swim a stroke. Non-swimmers swim easily. Below average swimmers swim like champs. Made to last for years. Approved by America's champion swimmers. Satisfied users coast to coast. Send only \$5.95. Check or money order. You must swim. Satisfaction guaranteed. State WAIST size.

WORLD CO., Dept. 6-HGSM
1 PARK Avenue, New York City 16, N. Y.

STUDY INTERIOR DECORATION
SIX WEEKS' PRACTICAL TRAINING COURSE SUMMER SESSION
Resident Day Classes Start July 5th Send for Catalog 11S.

Period and Modern styles, color schemes, draperies, all fundamentals. Faculty of N.Y. designers and decorators. Personal instruction. Cultural or Vocational Courses.

HOME STUDY COURSE
Start at once. Send for Catalog 11C.

Same training for those who cannot attend classes. Practical, useful, interesting.

NEW YORK SCHOOL OF INTERIOR DESIGN
155 East 56 St., New York 10022

TITANIA!
the most BRILLIANT JEWEL ON EARTH! says the Saturday Evening Post & READER'S DIGEST
about this amazing MAN MADE MIRACLE!

1 carat "Titania" Solitaire set in 14 kt. gold mounting. Complete. ONLY \$29

1 carat "Titania" set in a Masculine box style 14 kt. gold mounting. Complete. ONLY \$37

No More Federal Tax

Unset "Titania" jewels, 1 to 5 carats, for your own rings, brooches, pins, etc. Per carat ONLY \$12

Write for FREE HANDY RING SIZE CHART & 120 PAGE FULL COLOR JEWELRY CATALOG.

REGENT LAPIDARY CO., Dept. HG-35
511 EAST 12 ST., NEW YORK, N. Y. 10009

10-DAY MONEY BACK GUARANTEE

FINE KID GLOVE CLEANING
A SOFTER PROCESS FOR REFINISHING ALL KID GLOVES

Kid Gloves are refinished the right way at WHITE WAY . . . even problem white gloves are meticulously renewed by the Lano-Flex process. Colored gloves become brighter, too. Natural oils are restored in the leather, making it soft and supple again. Kid gloves are finished to the size you specify. Satisfaction guaranteed or your money refunded. Postage paid on all orders accompanied by check or money order.

LANO-FLEX
EDGEHILL & VILLA PLACE, HG - NASHVILLE, TENN. 37212

PLEASE GIVE EXACT GLOVE SIZE 50¢ extra on two-tone beaded and jeweled trimmed gloves—accepted only at customer's risk.

SHORT GLOVES to 11"	\$2.00
MED. GLOVES to 16"	\$2.50
LONG GLOVES over 16"	\$3.00

The Fieldcrest Guide to Pre-Columbian Art:

A smiling head of this kind occurs in a limited area in central Vera Cruz and dates to about 1000 AD. Original in The American Museum of Natural History.

The traditional Mexican fringe is delicately embroidered on this 100% virgin acrylic blanket. In Pink, White, Antique Gold, Cerulean Blue.

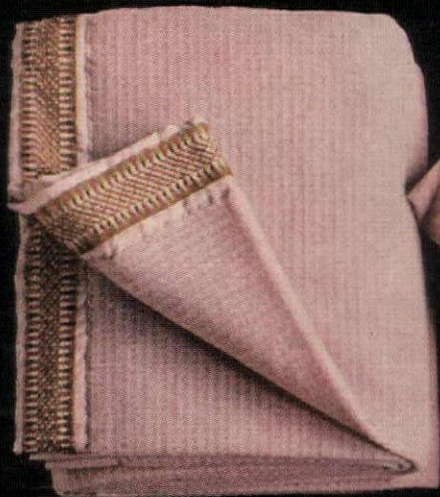

Seated pottery figure of a cargo carrier holding a water jug on his back. Colima, Western Mexico. ca 200 BC—AD 300.

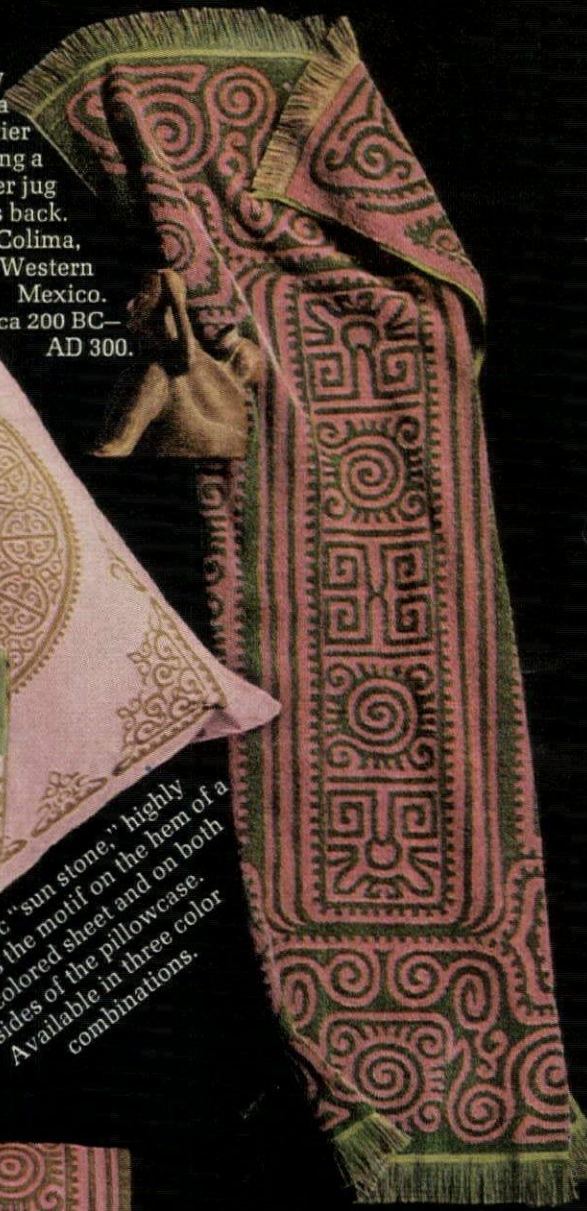

A pottery tripod plate, decorated with a design of jaguars and a center motif of a deity. Classic Period. Mexican. ca AD 600—900.

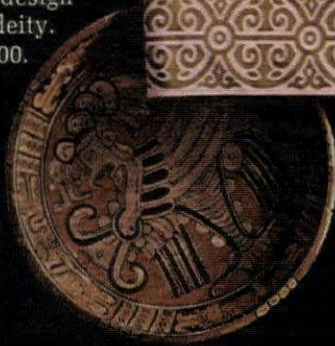

The Aztec "sun stone," highly stylized, is the motif on the hem of a solid-colored sheet and on both sides of the pillowcase. Available in three color combinations.

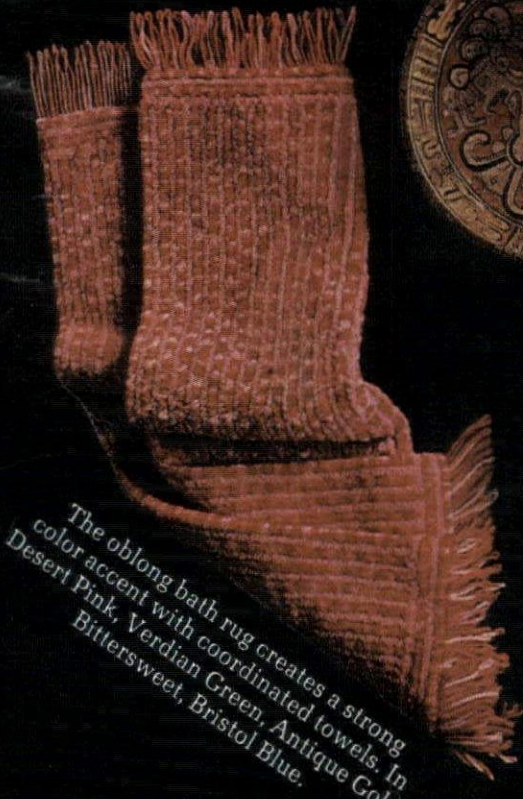

The oblong bath rug creates a strong color accent with coordinated towels. In Desert Pink, Verdian Green, Antique Gold, Bittersweet, Bristol Blue.



The circle and the square, two basic elements in pre-Columbian art, reinterpreted in a modern bedspread. Shown in Verdian Green on Siamese Pink, it comes in three other "sun and sand" color combinations, each with coordinated solid-color draperies.

A jacquard towel sculptured with the geometric boldness of pre-Columbian ornamental art. Four color combinations each in a different design.



Highly stylized pottery figure of a woman. Chinesco style, Nayarit, Western Mexico. ca 200 BC—AD 300.



COOL
on the course
GOLFER

Casual, with comfortable A-line skirt, action-back, fast button-up front and unique sleeves that unbutton for added freedom. Quality, machine-washable J. P. Stevens seersucker; little or no-iron. Blue/White, Brown/White. Sizes 10-20, 14 1/2-24 1/2.

\$8.95

Plus 35c post.
Satisf. Guar.
\$3 deposit for COD
VICKI WAYNE
610-HSD-
So. Country Club
Tucson, Arizona
85716

(Div. Old Pueblo Traders)



PORTRAITS, INC.

Your choice of today's foremost
portrait painters and sculptors

136 EAST 57th STREET, NEW YORK

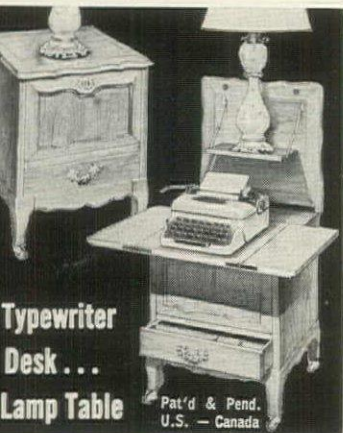

Typewriter
Desk ...
Lamp Table

Pat'd & Pend.
U.S. - Canada

Converts Instantly!

Your typewriter and writing material concealed in 19" x 20" x 25 1/2" high convertible desk table. Spring operated. French Provincial, Colonial, also Early American, Oriental, or Contemporary. Matching lamp. \$95 and up for portables. Matching typewriter. WRITE FOR INFORMATION. Ask about models for standard typewriters. Also the "Little Home Theatre" model for movie and slide projectors.

Little home office®
Fisk Rd., S. E. Grand Rapids, Mich.

**World Famed BREVETTATA
TEAR GAS PISTOL**

Appearance of this tear gas weapon is similar to real gun. Ideal for people who work in lonely, dark locations & require protection. Men give this gun to wives & daughters for night security. Many industrial applications. Shooting of gun stops aggressor without permanently injuring him. No permit or license needed, but is not sold to minors. Fires six cartridges without reloading. Gun comes with six tear gas shells & six blanks for practice and is shipped prepaid. Gun unit prices include 12 shells and all shipping costs. Not intended for sale in states or localities which have laws forbidding their sale.



- 1 Gun-unit at.....\$13.07
- 2 Gun-units at \$22.86.....(\$11.43 ea.)
- 3 Gun-units at \$29.94.....(\$ 9.98 ea.)
- 4 Gun-units at \$35.16.....(\$ 8.79 ea.)

Extra boxes of ten tear gas shells at \$1.50 per box (prepaid with gun orders). Extra boxes of blanks at \$1.25 per box.

\$4.95 ppd. **BIG BLAST CARBIDE CANNONS**
Loud! Sounds like dynamite blast! Brilliant flash! Mightily war scares for blacks.
• 9" Field Cannon \$4.95 (Illustrated)
• Extra Loud 17" Modern Field Cannon \$9.95
• Mammoth 25" Field Cannon \$13.95
AMMUNITION 4 Tubes \$1.50
UNITED SAFETY SUPPLY CO.
Dept. HG-6, 310 W. 9th St.
Kansas City, Mo. 64105

Shopping Around



Nautical and nice

Go overboard at the front door. When you make a crossing over the threshold, use this land-worthy doormat. There's something about a sailor's knot that takes plenty of abuse. This handwoven one is tough 100% Abaca rope. 30" by 18", 3/4" thick. Brown color doesn't show dirt. \$3.95 plus 35c post. Brown's of Gloucester, HG6, 186 Main St., Gloucester, Mass. 01930.



Follow through

There's nothing like a good golfing glove to give a player the proper grip on the club. Chammois-like leather is non-slip, moisture absorbent, aerated on the back, elasticized at the wrist to fit. Men's S, M, ML, L, XL; women's, S, M, L; \$3.35 for single glove. Specify for l. or r. Ppd. Deerskin Trading Post, HG6, Rte. 1 at 114R, Danvers, Mass. 01923.



Eyes right

If your arm's not long enough to read your HOUSE & GARDEN comfortably, use these magnifying glasses with chic-looking 1/2 frames and polished ground lenses. For those over 40 without eye disease or astigmatism. Please state age. \$3.98 plus 25c post. Case included. Nel-King Products, HNG-67D, 811 Wyandotte, Kansas City, Mo. 64105.



Magic growth

Jack's beanstalk probably had the inside track on this new fertilizer developed by the University of Wisconsin. A single two-minute treatment on rosebushes, shrubs, trees develops strong, healthier growth. Water-soluble fertilizer diffuses slowly through plastic bag. 8 treatments, \$3.98 ppd. Eezy Grow, HGE6, 282 Plandome Rd., Manhasset, N. Y. 11030.

HIDE UPSTAIRS ON

STAIR-GLIDE®

FREE TRIAL!

RIGHT IN YOUR OWN HOME... BEFORE YOU BUY OR RENT! Installed in 2 hours without a mark or scratch on home or apartment—no wiring; plugs in like a radio. Stairway left free for normal use. Costs 8c a week to operate. Automatic Safety Devices.

WRITE TODAY For Literature, Prices.

Name.....
Address.....
City..... State..... Zip.....
Dept. H.G.
American STAIR-GLIDE Corp.
17 Baltimore, Kansas City, Mo. 64108

THE DIAMOND OF YOUR DREAMS

at a price he can afford



Buy Diamond Jewelry direct from one of America's well known diamond cutters. Pay only actual market price. We refund all monies unless your own appraisal shows value 1/4 to 1/2 higher.

Over 5,000 styles \$100 to \$100,000

Send for **FREE 80-PAGE CATALOG.**
EMPIRE DIAMOND CORP., Dept. 12
Empire State Bldg., New York, N. Y. 10001

NAME.....
ADDRESS.....
ZIP.....



Stately statuary

On the lawn, by the side of the pool, in the foyer, or at the entrance to an office, Eezy is a statue of no limitations. Sitting child electric fountain, recirculating pump. Gray pompeian stone \$193.70; green antique finish, or white carrara stone \$208.30. F. O. B. Chicago. 45" h. by 27 1/2" w. Catalogue 50c. J. Giolli Studio, HG6, 1907 N. Milwaukee, Chicago, Ill. 60647.



ANTIQUE WORLD GLOBE KIT

A kit, fun and easy to assemble into a choice collector's item that will enhance any room. The accurate six inch diameter globe stands 11" high in its cradle and has an antique leather appearance. Complemented by authentic zodiac and latitude rings. The cradle parts are solid hardwood sanded and ready to assemble. All components and materials included in the kit to complete your globe as a prized possession. Satisfaction guaranteed.

\$9.95

Postage Paid

WORLD ART KITS
BOX 577
WILMINGTON, CALIFORNIA

86 Proof Blended Scotch Whisky - The Paddington Corporation, N.Y. 20, N.Y.

JUSTERINI
Founded 1749 &
BROOKS



tasting is believing **J&B** pours more pleasure

J & B RARE SCOTCH / PENNIES MORE IN COST • WORLDS APART IN QUALITY



Byzantine Ring

Sumptuous scrolls and rosettes in 14 Kt. Antique Gold with your choice of Genuine Jade, Amethyst, Black Onyx, Lapis Blue or Turquoise center stone. A ring destined to become your family heirloom.

Also available in twin copy of gold plate with mock stones.

14 Kt. Gold with genuine stones \$40.00 ppd.
Gold Plate with fake stones 3.50 ppd.

Send Ring Size
Beautifully Gift Wrapped
Send 25¢ for Catalog and Ring Size Card

LIONS Dept. 96-H
665 Middle Neck Road
Great Neck, N. Y. 11023



For Tall or Big Men Only!

We specialize in large sizes only. Famous Arrow and McGregor No-Iron Sport and Dress Shirts with bodies 4" longer; short sleeves proportionately lengthened; long sleeves to 38". Also Jackets, Slacks, Sweaters. 80 SHOE STYLES 10-16 AAA-EEE Hush-Puppies, Dress, Sport, Sneakers. 100% Guarantee. Send for FREE 72 page Full-Color Catalog. KING-SIZE, INC. 5767 Forest Street, Brockton, Mass.

Shopping Around

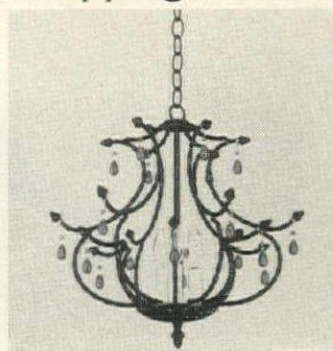

Easy on the eyes

And so easily moved into any décor! Striking black wrought iron chandelier with graceful prisms that fall like colorful raindrops in red, amber, green or clear crystal 15" h., 17" w. \$50 exp. coll. Deluxe 75-page color catalogue, \$1. Artistic Lighting Products, HG6, Box 86, Homecrest Sta., Brooklyn N. Y. 11229.



One-price restyling

Every fur remodeling job by skilled union craftsmen! Send Morton's your old fur. It's insured in their possession at no cost to you. When fur is returned, pay postman. And be amazed at the relining, interlining, new monogram, cleaning and glazing. 45 fashions to choose from. \$34.95 plus post. Morton's, HG6, Dept. F-6, Washington, D. C. 20004.

Sees all

Fog and smoke, murky depths and underwater pressures are no deterrents to the efficiency of this piercing beam light. On land, its beam extends 20 miles! Unbreakable polybutyrate; waterproof. Three-cell length. \$7.95 for one; \$5.95 each for three; \$4.95 each for six. Ppd. Meredith Separator Co. HG6, 310 S. 9th St., Kansas City, Mo. 64105.

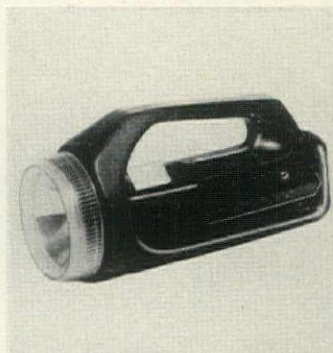

Modigliani

A brushstroke of luck! A selection from the great artist's work, magnificently reproduced. A very characteristic Modigliani woman is the beautiful "Sketch of Girl." Vibrant black and reds. 17½" w., 27½" h. Genuine artists' canvas, \$5.95; fine art paper, \$2.98. Add 45c post. Lambert Studios, Dept. HG-16, 336 Central Park W., New York 10025.



Double duty beauty

Handsome chest in the Colonial tradition converts to a convenient desk. Pull out the writing surface and supporting slides for a cozy office in bed or guest room. 32" by 32" by 17". Solid mahogany in brandy brown finish. \$125; matching chair, \$45. Shipping charges coll. Catalogue, 25c. Charleston House, HG6, Box 28, Charleston, W. Va. 25321.



DEGAS, RODIN,
MICHELANGELO
IN YOUR
HOME?

Now you can truly afford a masterpiece—sculpture that has lived in the world's great museums and private collections can now live in your home.

Every fine detail of these superb sculpture pieces has been permanently captured in authenticated reproductions. Choose from stunning examples of every period: Greco-Roman, Egyptian, Primitive, Renaissance, Impressionist, and Contemporary. And select unique fashion accessories from an exquisite collection of museum jewelry in replica.

For our exciting catalog of over 125 photographs and descriptions, send 25¢ in coin. Dept. HG-667
BRENTANO'S
586 Fifth Ave., New York City 10036



PAINT YOUR OWN WALL MURAL!

Enjoy the beauty, creative satisfaction of painting a lovely 5 to 14 ft. wide mural directly on your wall! New "paint-by-numbers" method is fun, incredibly easy. Takes just 3 to 5 hours. Artists charge up to \$350; wallpaper scenes cost \$100 and more. Our complete kits, \$12.95 up! Also fabulous "Black Light" mural kits. Many exquisite modern, provincial, oriental, etc. designs. A stunning prestige touch! Send for...

FREE! BRAND NEW COLOR CATALOG
... over 25% New Designs!

Exciting new 36-page full color catalog shows dozens new designs and big choice of decorator color combinations, plus easy "How to" details. ALSO FREE COPY: "Romance of the Murals". (encl. 10¢ for postage, handling.)

MURAL ART CENTER

4401 Birch St.
Dept. 1536, Newport, Calif. 92660

FREE CAMERA

KODAK 104
INSTAMATIC GIVEN
TO NEW CUSTOMERS

Bridgeport; Yes, Yankee Photo Service wants you as a regular photo finishing customer and, to prove it, is ready to give you a factory guaranteed new KODAK 104 INSTAMATIC CAMERA. Write for details NOW. You have nothing to lose.

Yankee Photo Service

Dept. 7, P.O. Box 1820
Bridgeport, Conn. 06601

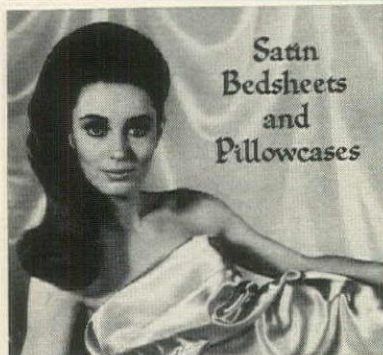

Satin
Bedsheets
and
Pillowcases

Because of the tremendous response, we are offering again, for a LIMITED TIME ONLY, our Satin Bed-sheet Sets at these astonishingly low prices. We are doing so to introduce this product to you who have never before enjoyed them! This famous Celanese acetate satin is easy to wash and may be commercially laundered, too! Colors: GOLD, BLACK, PINK, BLUE, WHITE, LILAC, ORCHID, AQUA. (As used in the Imperial and Bridal Suites of the Conrad Hilton.)

SATIN SHEET SETS (2 sheets, 2 cases)	FORMER PRICE	NOW
Dbl. Bed Set (90x108).....	\$31.95	\$15.90
Twin Bed Set (72x108).....	31.95	15.90
Queen Bed Set (90x122½).....	37.95	19.45
King Bed Set (108x122½).....	42.95	21.45
3 letter monogram on cases.....	3.00	1.50

(If you desire fitted bottom sheet, add \$2.25 to double or twin set price; \$3.00 to queen set price; \$4.00 to king set price.)

Send check or m.o. 50% deposit on C.O.D.'s.

Scintilla, Inc., 4802 N. Broadway G-14
Chicago, Illinois 60640

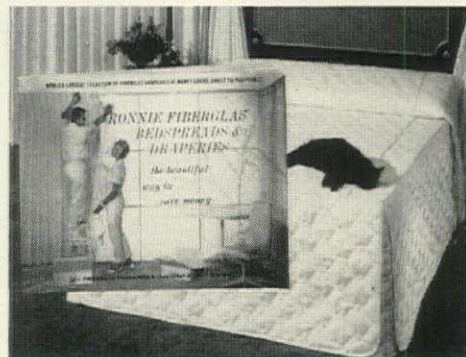

FREE FIBERGLAS BEDSPREAD/DRAPE BOOK

Direct-to-you savings up to 40%. Catalog has world's largest Fiberglas* selection... bedspreads, matching draper yardgoods. See quilted and fitted bedspreads; la colors, prints, patterns. All si even dual king! No-iron, r chine washable, unshrinka 5-Year Guarantee. Rom Dept. 4F-16, 145 Broad A Fairview, N. J. 07022. *T

Shopping Around

Sized for service

Scrap book for memorabilia more than scrap size. Big Town's newspaper page fits big folder whole. It's the answer to our time's mania for keeping all sorts and sizes of records in perfect order and shape. Forty pages are bound in good-looking wood-grained vinyl. 24" by 19". \$10.98 plus 65c post. Hobi, Inc., HG6, Flushing, N. Y. 11352.

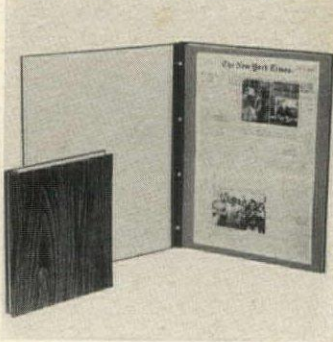

Cross-stitch cars

Antique cars—not to crank up, but to cross-stitch—include 1907 Franklin (shown), 1903 Cadillac, 1917 Ford, 1911 Renault. Fun design's stamped on oyster Belgian linen; kit also incl. assorted color floss, instr. \$1 each; all 4, \$2.95. 8½" by 11" wood frame in maple, mahogany or red finish, \$1.25. Add 35c post. Victoria Gifts, 12H Water St., Bryn Mawr, Pa. 19010.



Trouser toter

Knotty pine rack slides in and out of closets on easy-wheeling casters. Space saver's 27" h., 18" w., 13" d.; holds trousers neatly (no crowded closet crushes!), securely on spiraled rods. Mellow honey tone pine or maple finish. \$14.50. Easy kit to assemble and finish, \$9.25. Ppd. Add 50c W. of Miss. Yield House, HG6, N. Conway, N. H. 03860.

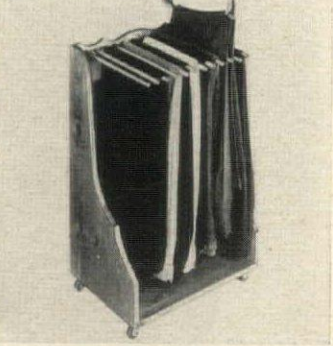

Dog training kit

Hi-FiDo's a scientific sound-training device. Leashless, kind; easily trains, controls any dog. Teaches him to come, sit, stay, heel; permanently corrects jumping, chewing, biting, digging, other bad habits. With instr. and illustrated, indexed 337-pg. handbook. State age and breed. \$11.95 ppd. Canine Behavior Inst., HG6E, 11927 Montana Ave., Los Angeles, Cal. 90049.



LILLIAN VERNON'S BATH BOUTIQUE



DOOR SLIDERS
\$1.98 per pair.
Custom designed to beautify your sliding doors. 5" x 1½". Antique gold plated metal. Lacquered for a rich warm look. Easy to manipulate mounting screws included.

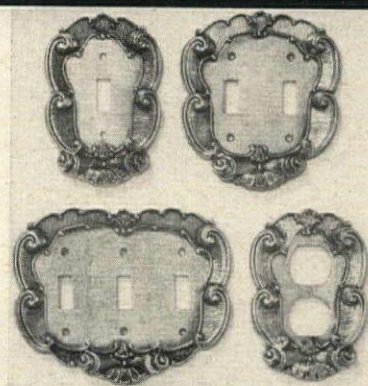

GOLDEN BRASS SWITCH PLATES

Solid Metal Switch Plates are handsomely plated in antique gold brass and lacquered to prevent tarnish. Elegant scroll design is appropriate for every room. Brass screws included.
Single Switch (3" x 5") \$1.00 each; 3 for \$2.85
Double Switch (4¼" x 5") \$1.98 each; 3 for \$4.50
Triple Switch (6" x 5") \$2.98 each
Twin Outlet (3" x 5") \$1.50 each; 3 for \$3.98

ANTIQUE FRENCH DOOR KNOB

\$2.98
Switch to elegance and order this handsome metal door knob and back plate. Plated in 18K. Antique Gold. Knob measures 4" and back plate is 8" long. We include standard spindle and mounting screws. \$2.98 each; \$4.98 for 2 sets.

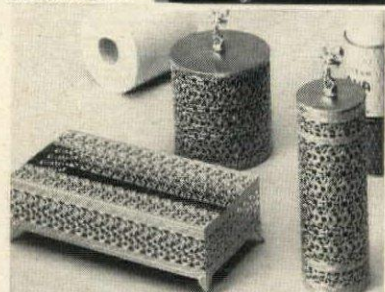

18K GOLD PLATED BATH ACCESSORIES

Order these smashing filigree metal holders to add a look of gold to your bath and powder room. Filigree metal is gold plated and lacquered to resist tarnish. Decorative antique golden angel handle.
FOOTED TISSUE BOX (10½" x 5") \$2.98.
TOILET TISSUE COVER (5" high) \$1.98.
SPRAY CAN CONCEALER (8" tall) \$1.98.



ANTIQUE PLATE HOLDER \$1.50

Lovely cherub plate holder will delight the collector of fine China. You'll display your favorite Bone China, Bavarian, or Limoge pieces on this most graceful stand. Carefully made of fine metal, hand finished in 18K. Gold or Rhodium Silver Plate. 6¾" high x 4½". \$1.50 each.

All orders shipped postpaid . . . promptly

LILLIAN VERNON, Dept. HGJ7
560 S. Third Ave., Mt. Vernon, N. Y. 10550

Reversible DECORATOR FIREPLACE FAN

Attractively designed fan is reversible—lovely antique white on one side; the other side is heavy gold foil. Center ornament is polished brass, steel reinforced. Can be used with or without andirons as a charming decorative touch when the fireplace is not used. Folds for storage. 20" high, 40" wide.

Order No. 2097.....\$5.98 ppd.

Write for FREE catalog of unusual items.

Please, your zip code is required.
Downs DEPT. 1406-A
EVANSTON, ILL. 60204

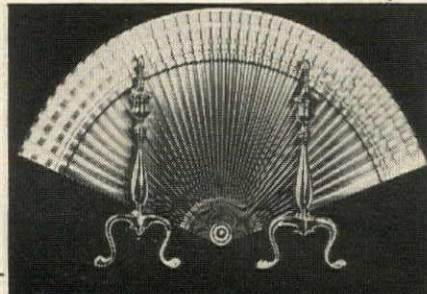

1000 NAME & ADDRESS LABELS \$1

ANY 3 DIFFERENT ORDERS \$2

Sensational bargain! Your name and address handsomely printed on 1000 finest quality gummed labels. Conveniently padded. Packed with FREE useful Plastic GIFT BOX. Use them on stationery, checks, books, greeting cards, records, etc. Beautifully printed in finest quality gummed paper—1000 labels only \$1.00 postpaid. **SPECIAL—SAVE MONEY!** ANY 3 DIFFERENT ORDERS \$2. A terrific bargain! Makes an ideal gift. If you don't agree this is the buy of the year, we'll refund your money in full.



Mr. & Mrs. A. K. Johnson
1934 Marlin Avenue
Martindale, Calif. 93107

HANDY LABELS 611 Jasperson Bldg., Culver City, 1, Calif. 90230



From the Ends of the Earth

A select grouping of stamps crowned by the embossed "Silver Leaf" Qatar Sheik. Tributes to President Kennedy, Churchill and Queen Elizabeth. Sailing ship; space satellite; Antarctic tractor. Special bonus! ABOMINABLE SNOWMAN of Bhutan. Many more too. Only 25c with exciting offers. J. M. Palmer, Dept. HG-1, Box 86, New York, N. Y. 10034.

SPANISH CALLING BELL
\$6.98

What a charming way for your guests to announce their arrival! Lovely hanging outside front door . . . on a rustic brick patio wall . . . near a garden . . . or inside for a Spanish flavor! Hand wrought in black iron with scrollwork detail, and topped with a chandelier silhouette. Intricately twisted metal pull chain rings the solid brass bell with a melody of olde world sound. 25½" long. Completely weatherproof! Elegant! Unusual! \$6.98 + 35c shipping charge.

Write for FREE Gift Catalog!

Please Include your Zip Code

Foster House
Dept. 106 Peoria, Ill. 61601

NEW! NEW!

Improved Version of Bleumette Bosom Support.

\$4.98 per pkg. (1 Pr.)

Can'televator uplift and stabilizer with no straps, bands or uncomfortable bones.

Bleumette Bra (2 pr. per pkg.)—\$3.98 for those Special Occasions when perfect grooming is ALL.

Nude Color
Sm. Med. Lg.
Pat. No. 2728079

Add 27c Mail. & Hdlg. Specify your Zip Code

BLEUETTE, INC. 509 Fifth Ave., Dept. 284
New York, N. Y. 10017

patio SUMMER INSPIRATIONS



ALKA SELTZER FLOAT

A king size headache for pond and pool... one you can over indulge! Our custom molded 21" float looks like the real thing, is extremely lightweight styrene foam, unsinkable, easily supports 200 lbs. Dosage: one (or more) tablets per pool... put an end to your gift-giving headaches! **3.95** postpaid

barwa



the famous 2-position barwa chair that has given contoured comfort to millions indoors, as well as outside. Now we offer the complete chair, the hard-to-find re-cover for it, and brand new barwa accessory items. Heavy duty duck covers in a choice of hunter green, turquoise, cardinal red or yellow.

complete barwa (frame and cover with springs) **\$34.95** (shipped express chgs. coll.)

barwa re-cover **13.95** (specify 1st and 2nd color choice) Please add 55¢ postage for each re-cover

barwa accessories:
 canvas headrest pillow **6.95** ppd.
 set of arms **7.95** ppd.
 set of springs (to attach cover) **6.95** ppd.



BASKETTE COVER-UPS

Preserve, rejuvenate and dress-up the modern basket chair with these snap-on, washable sailcloth slip covers that fit any chair up to 32" round. Sophisticated stripes in navy, red, pink or blue (with white). Summery solids in yellow, turquoise or bright red. **4.95** postpaid

free suntime catalog

the **patio**

1672 old skokie rd. dept. hg67 highland park, ill. 60035

satisfaction guaranteed



"For that Rustic American Decor" Ye Olde Mill Water Wheel

Beautiful, authentic replica. Actually operated by the flow of water. The same water is used over and over by the use of a submersible motor pump. All parts are made of long lasting marine plywood and Douglas fir stained to a rich walnut color. For both indoors and outdoors. Comes completely assembled; just add water and plug into a standard 100 V. AC elec. receptacle. U/L approved. 39" high, 31" long, **\$69.95** 15" wide. Value \$100. Satisfaction Guaranteed. F.O.B. N.Y.C.

Send check or money order to:
CANAL ELECTRIC MOTOR, inc.
 310 Canal St., New York, N. Y. 10013

Steak Dad to these...

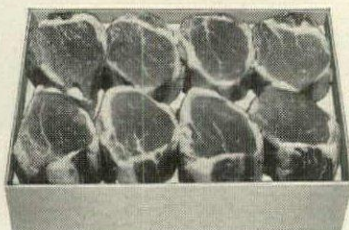

Prime Pfaelzer steaks you can't buy in any market. Steaks you get only in America's finest restaurants and clubs. Aged for flavor and fork-tender. Dad will love them. Shipped quick frozen, in dry ice, gift boxed, with a personalized card. Perfect arrival guaranteed. Railway Express Prepaid
Box of 16 6 oz. each, \$34
 1 1/4" thick (#30405)
 10 8-oz. 1 1/4" thick (#30410) .. \$29.50
 Write for free catalog—over 100 gift items.

pfaelzer BROTHERS,
 (pronounced Felzer)
 Dept. L67, Chicago, Ill. 60632, YA 7-7100

THE AH MEN LOOK

Lo-rise boxer swimsuit in eye-catching, multi-colored, floral print, nylon-tricot, fully lined, fast drying, S-M-L-XL **\$6.95**

FOR UNDER SWIMWEAR

- (a) foam rubber swim cup, one size in black or white \$2.00 with elastic strings \$2.50
- (b) nylon-tricot bikini brief in black or white, S-M-L-XL \$3.00

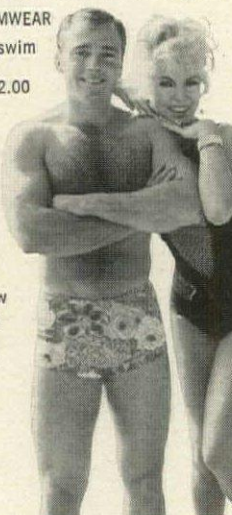

Send 25c for new Summer Catalog featuring Miss Barbara Nichols

Add 50c postage No C.O.D.

AH MEN Dept. HG
 8933 Santa Monica Blvd.
 Shop for Men W. Hollywood 69, Calif.

Special

COACHMAN CANDLE LAMP

\$5.99

ADD 79c POSTAGE

Elegant wrought iron lamp has crystal chimney with etching symbolic of Diana, Roman goddess of the Moon and Hunting. A classic addition to your home whether indoors on table or mantel, or outdoors in garden or patio. 22" high, 9" x 9" base, candle incl. Specify black, antiqued verdé green or antiqued gold.

Ann Isabel

Dept. 67, 7840 Rugby Street, Phila., Pa. 19150



22" Tall

Money Back Guarantee

Shopping Around

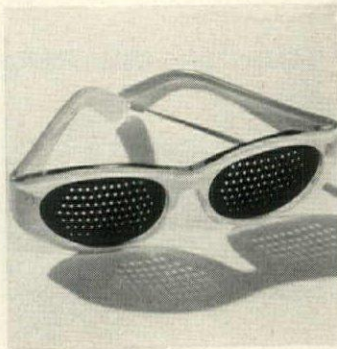

Rights sights

Specialists plump for these sunglasses that exercise the eyes. Therapeutic pin-hole plastic lenses enable far sighted to see objects at hand, near sighted the distant places. Use your Tel Specs watching TV, when driving, surfing, skiing. Burgundy or white for girls, black for men. **\$9.98** ppd. Hobi, HG6, Flushing, N. Y. 11352.



Polka-dot bikini

A bikini brings out the woman in us. And with this polka-dotted beauty's bosom booster—what a woman! Even the average figure is more provocative. By famous California designer. Drip dry cotton fully lined. Choose black or red polka dots on white. Send hip and bust size. **\$4.98** ppd. Nel-King, Dept. HNG-67BK, 811 Wyandotte, Kansas City, Mo. 64105.

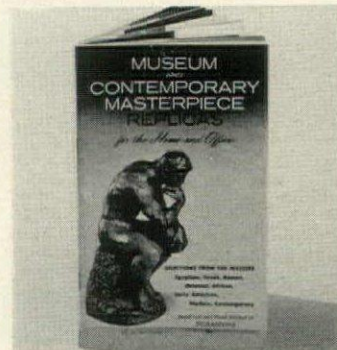

Masterpiece replicas

Sculpture, wall hangings, ornamental pieces of all sizes—all replicas of works by classic and modern masters. Stunningly hand-cast and hand-finished in durastone; include early American, Egyptian art; representations of works by Degas, Rodin, others. 84-page catalogue, **\$1** ppd. Rome Gallery, HG6, 157 N. Michigan Ave., Chicago, Ill. 60601.



Help yourself!

Summertime and the livin' is easy, with a rattan silverware tray for entertaining indoors or out. Pile five sections high with forks, spoons, knives, other serving pieces; tote it to the picnic, buffet table. Then enjoy, enjoy! Varnished willow, woven in Madeira. 15" by 11 1/2" by 3". **\$3.98** plus 35c post. Helen Gallagher, Dept. 106-7511, Peoria, Ill. 61601.



Make a big splash

Own your own pool! Choose from seven shapes, nine sizes from 8 1/2' by 17' to 24 1/2' by 50'. Sturdy aqua-green vinyl interior, rugged galvanized structural steel side-walls. No rust or cracking. No need to empty water! From **\$868** to **\$2396** plus installation; finance up to 5 years. Write to Spartan Pools, Dept. HGS, Lincoln Hwy., So. Kearny, N. J. 07032.

FOR POOL & PATIO



Inflatable canoe

Rubber canoe adorned with Indian designs, orange and black predominating. Great fun for pool, river or calm shore. Easy to inflate to 3' long and it deflates to a tote bag size for traveling. A child can propel it in water by kicking, or straddle it and use a paddle. \$2.39 each; 2 for \$4.39. Add 35c post. Kents Gifts, 1212 Atlantic Ave., Atlantic City, N. J. 08401.

Swinging combo

Portable radio and record player, battery or AC current operated, weighs only 4 1/2 lbs. Radio range: 540 to 1600 kc. Record player takes 33 1/3, 45 and 78 rpm. Ceramic cartridge, synthesized sapphire needle. Case: 11 1/8" by 11 1/2" by 3 1/2". Use 4 dry cell flashlight batteries as replacements. \$39.95 ppd. Norfolk Hill, HG6, 35 9th Ave., New York, N. Y. 10014.



Fascination light

Lava Lite casts a spell all its own. The base contains a candle that activates the lava particles around it casting an intriguing glow into the glass tube above and creating a beautiful pattern of endless motion in the cylinder. 14" h., 6" dia. at base. Specify lava color: green, red or yellow. \$15.95 ppd. Tri-State Sales, Dept. HG6, 427 Illinois St., Paducah, Ky. 42001.

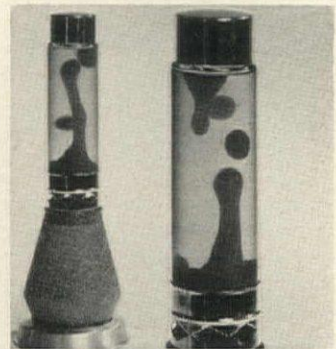

Good news afloat

What's new under the sun? This funtastic pool seat for baby. Reliable, unsinkable white foam plastic with sturdy bucket seat holds him firmly. You relax poolside as baby floats unaided, safe and secure. For pool, pond, lake or ocean. 20" by 26"; bucket seat 11" deep. For pre-kindergartens. \$4.95 plus 35c postage. The Patio, HG6, Highland Park, Ill. 60035.



Terry mates

Do your Tarzan and Jane, if you will, and live happily after showers in snap-around terries. Thick, thirsty white toweling with easy on snap closures comes in one gift-solving, fits-all size for men. For the ladies, S (8-10), M (12-14) or L (16-20). Tarzan's with name, \$2.98; Jane's with monogram, \$3.98. Add 35c post. Lang's, HG6, 28 Magee, Stamford, Conn. 06902.



GET IN THE SWIM WITH THE **Patio**

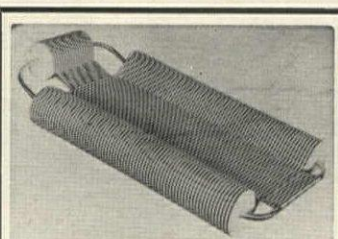

The Floating Chaise Lounge

Our new relaxer lets you stretch out and sun bathe while lazily floating on water. Tubular aluminum frame with soft ethafoam pontoon sides and head rest. Covered in durable, assorted color summery candy stripe duck. Buoyant, unsinkable, the ultimate in water relaxation! 50"x24".

12.95

13 lbs. via R. E. A. fr. eqs. only coll.

SUBMERSIBLE FISH

12" fish swim like the real thing... startle and amaze everyone! Movement is controlled by normal water circulation; colors are realistic South Sea rainbow replicas. Of durable vinyl, fully molded; invisible anchors and lead cord.

2.95

ea. ppd. 3/8.85

satisfaction guaranteed

the **Patio**

1672 old skokie rd. dept. hg67 highland park, ill. 60035

specify zip code

write for our suntime catalog

WILLOW FURNITURE

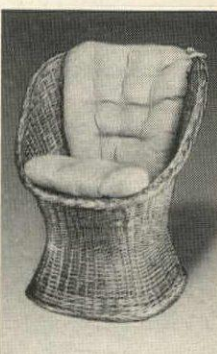

Handcrafted of natural willow, blond-varnish finish for endurance outdoors and indoors.
LOVE SEAT—22" w. x 30" h.; seat 15" h. **\$29.95**
TABLE—24 1/2" dia. x 22" h. **\$18.50**. The top is hardwood with basket weave, lifts off to double for picnic storage.
CHAIR—High seat a comfortable 15" from floor. 27" wide by 30" high. **\$14.95**. (Low seat chairs—12" from floor x 26" wide x 28" high available. Only **\$11.95**.)
SEAT & BACK CUSHIONS—Corduroy of foam rubber (gold, black, tangerine, avocado). Love Seat **\$15.95** set. Chair **\$7.50** set.

SPECIALS: (Cushions extra)

LOVE SEAT & TWO CHAIRS \$55.00
LOVE SEAT, CHAIR, AND TABLE \$57.50
 Exp. Ches. Coll. Satis. guar. or money refunded. N.J. Res. add 3% sales tax.

Fran's BASKET HOUSE Dept. HG6
 29 Calumet Ave., Rockaway, N.J. 07866

Send 25c for Catalog

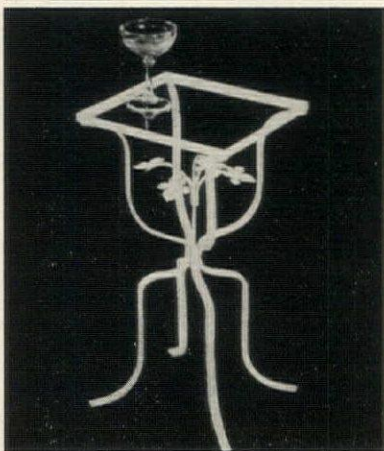

TABLE CAPRI

Our very popular table with so very many uses, and so decorative, too! A "beauty spot" indoors or out. For patio parties, terrace tête-a-têtes, lounging in the living room or bedroom or drinks in the den. For fruit, flowers, food or folderol. Lovely leaf design in cut metal. 10" x 10" glass top. 18" high. Sturdy wrought iron in Satin Black, White, Brushed Gold or Green Antique (please state).

\$6.95

plus \$1.00 postage

Satisfaction guaranteed
 Penna. Res. add 5% sales tax—NO COD'S
SEND FOR FREE GIFT CATALOG

Henry R. Smith Studio

Dept. G67, 39 Crestline Rd., Wayne, Pa. 19087



• A BOY • A TURTLE • A SINGING WATER FOUNTAIN

This beautiful, hand-crafted in stone combination will be enjoyed in your garden or home. Stands 29" h., 22" w. by 20" deep. Water flows gracefully from turtle's mouth into shell and is recirculated by built-in electric pump... a real conversation piece. Prices include pump, fittings and crating. Shipping charges f.o.b. Chicago. In Pompeian Stone (gray) complete unit, only **\$85.00**
 Green Antique Finish or Carrara Stone (white) **\$90.00**
 Satisfaction Guaranteed No C.O.D.'s Please
 Send 50c For Beautiful 36 Page Illus. Catalog.

J. GIOLLI STUDIO Dept. HG-67
 1907 N. Milwaukee • Chicago, Ill. 60647

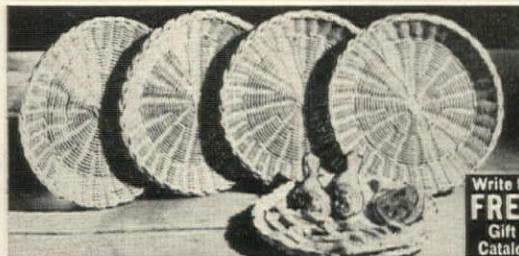

No more floppy paper plates! Woven of natural rattan, plate holders provide a firm surface for 9" paper plates or... order our 9" waxed paper liners. Use year 'round... for picnics, snacks, and parties. Easy to hold. Set of 4 holders \$1.50 3 sets \$3.98 + 35c shipping charge. Pkg. 80 liners 99c Include your Zip Code

Write for FREE Gift Catalog

RATTAN PLATE HOLDERS

Helen Gallagher
 Dept. 106, Peoria, Ill. 61601

Pool Fun!



INFLATABLE WATER BASKETBALL SET



Lots of fun in the pool indoors or out. Both the basket frame and ball inflate quickly and float on water; deflate easily to carry in a small bag. Standard size ball, 10" diameter. Youngsters of all ages will enjoy water basketball at unbelievably small cost. Get a pair for both ends of the pool with an extra ball for practice.

Two Sets Complete for \$5.79

Please Add 45c Shipping Charges in U.S.
Send for free gift catalog. Money-back Guarantee
KENTS GIFTS 1212J Atlantic Avenue
Atlantic City, N. J. 08401
Visit our **KENTS RESTAURANTS** in Atlantic City
Hosts to over 60 Millions Since 1903

Sale

NESTING

LILY LEAF TABLES IN WROUGHT IRON

\$12.95 PAIR

Now, delight in the elegance of this graceful leaf design combined with lifetime durability of wrought iron. This nesting set of 2 occasional tables will bring the outdoors inside, or enhance your patio, poolside or garden. 22" high with 12" x 12" top. Choose from green antique, white or black.

PLUS \$1.00 FOR POSTAGE
MONEY BACK GUARANTEE

Ann Isabel Dept. G67, 7840 Rugby St., Philadelphia, Pa. 19150

Shopping Around for Pool and Patio

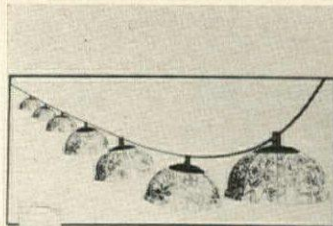

Light parade

String modern Tiffany-type lamp around a terrace; transform evening into a magic garden of color. Shades of molded, weatherproof plastic are silk-screened in 5 colors. Shade is 9" dia. String come with 20' UL approved cord, low heat bulbs, 7 shades. \$7.50 string; 2 strings, \$14.85. Ppd. The Patio, HG6, 1672 Old Skokie Rd. Highland Park, Ill. 60035.



Easy thirst quencher

No more slamming of screen door as the wild Indians troop in for another glass of water. No more drinking cups to wash. Put a durable plastic and metal bubbler on the outdoor faucet. Hose attachment so bubbler doesn't have to be removed. Rustproof metal parts. \$4.99 ppd. Miles Kimball Co., 100 Bond St., Oshkosh, Wis. 54901.



Sun sensation

Smooth on Mooretan, and the sun can't resist you. Whether you're atop the surfboard or the patio lounge, in just two hours a lavish suntan's yours—or your money's refunded. 4-oz. bottle, \$1.50 plus 25c post. or 40c via air. 8-oz., \$2.75 plus 50c or 90c via air. Moore's Laboratories, HG6, 5549 Harold Way, Hollywood, Cal. 90028.



C'mon in!

A cooling fountain sprays from all 'round a vinyl pool for the young ones. Gay white polka dots on blue sides; white bottom. With valve to inflate by mouth or bicycle pump. Spray mechanism encircles pool, connects to garden hose. 52" dia., 9" h., holds 100 gal., \$5.95. 72" dia., 10" h., holds 140. \$7.95. Ppd. Artisan Galleries, HG6, 2100 N. Haskell, Dallas, Tex. 75204.



A cool head

Don't be a hothead this summer! Play golf, garden, fish, sail in comfort wearing a soft, pliable, cellulose-insulated sun hat with an aluminum band. Pour water on outside and temperature drops 15 to 20 degrees within one minute, stays cool 5 hours. Adjustable. Natural tan. \$4.95 ppd. Deer Hill, HG6, Flushing, N. Y. 11352.

NEW!! TRI-KINI Swimsuit
(1967 Pat.No.3279036)

SWIM! SUN! FUN!

Dazzling new dimensions in beauty: Canfilevered bosom uplift & stabilizer; exhilarating freedom; strapless suntan for a new smooth you in dress clothes!

BI/W P-Dot and Blue P-Dot; Jungle Pr; Pink Argyle. (2 matching ties included)

Petit, Sm, Med, Lg.—
\$26.00

Hat to match—\$9.00

For CUSTOM-FIT—specify mixed sizes.

Add 35c Mail. & Hdg. Specify your Zip-Code
BLEUETTE, INC. 509 Fifth Ave., Dept. 283
New York, N. Y. 10017

Now loaf in 36 positions

EUROPE'S FAVORITE LEISURE LOUNGE NOW IN U.S.A.

Cloud-soft resilient plastic tubing floats you on a cushion of air! Multi-grip ratchet hinges lock securely in 3 dozen lazy postures. White/green plastic on rust-resistant steel frame. Folds flat for carrying. \$19.95 delivered. No C.O.D. Edco Co. Tulip & Westmoreland Streets, Philadelphia, Pa. 19134

Color Your Concrete Beautiful!

FREE: HOW TO ADD BEAUTIFUL NEW COLOR TO YOUR CONCRETE — PERMANENTLY

Send today for colorful ideas on how you can transform walks, driveways, pool decks, patios, tennis or badminton courts with Permanent Concrete Stain by Kemiko. Easy to apply. Won't peel, crack or chip. Choice of architects since 1930. Clip and mail coupon for free color brochure.

KEMIKO, INC., DEPT. G67
918 North Western Avenue
Hollywood, Calif. 90029

NAME _____

ADDRESS _____

CITY _____ STATE _____ ZIP _____

Chaperone Repel-O-Sticks
STOP Dogs and Cats

Protect Evergreens, Flower Borders, Vegetable Gardens, Patio, Lawns

Here's the new easy, humane way to keep pets where they belong—both your neighbors' and your own! Just insert Repel-O-Sticks in front of whatever you want to protect. Long-lasting, rain or shine. Pets quickly shun Repel-O-Sticks, go elsewhere for digging, romping or comfort station.

Effective All Season

Repel-O-Sticks come packed in sets of six. Absorbent pads on durable stakes are inserted close to the soil, go almost unnoticed, do not disfigure grounds. A generous can of famous Chaperone Repellent is included to saturate the pads for extra potency and to recharge them from time to time for all-season effectiveness. Approved by U.S.D.A. (reg. no. 731-16). **\$1**

6 Chaperone Repel-O-Sticks postpaid, only 36 Repel-O-Sticks (6 packs, \$6 value) for \$5. Money-Back Guarantee. Send \$1 bills at our risk. CHAPERONE, Box 1371, Sudbury, Mass. 01776

BAR-B-QUE AIR or SPRAY FAN!
SQUIRT! STIR!

BARBEQUERS

HERE is a versatile device. It has a fan at one end and a squirter at the other end. It also has a stirrer attachment for mixing drinks, etc. Battery operated. Furnished with a stand, it can convert to a desk fan.

\$3.95 (without batteries)

FAN ... Barbeque Fan, Fireplace Starter, Desk Fan, Hair Drier.
SQUIRT ... Puts out grease flames, Adds Vermouth to Dry Martinis.
STIR ... For stirring drinks, mixing salad dressings, aerating orange juice, etc.

M & D BAR-B-Q SPECIALTIES, Box 808, Royal Oak, Mich. 48068

Shopping Around for Pool and Patio

Portable for potables

You can take it with you—electric refrigerator that weighs in at only 16 pounds, with 1/2 cu. ft. capacity. Compact portable has two cords; the regular outlet and a 12-volt battery for the car, boat or wherever you happen to hang your hat. 14" by 12 1/2" by 12". \$39.95 express charges collect. Bon-A-Fide, HG6, 1 Park Ave., New York, N. Y. 10016.

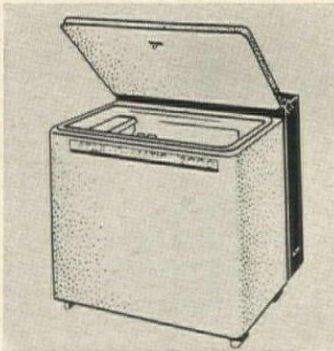

Outdoor refreshment

Your garden hose plus an anodized aluminum shower attachment is a splendid addition set up outdoors after a sandy day on the beach. Attach the shower's bracket to wall of house, garage, barn or post. Shower head swivels and sprays in any direction. Use it to bathe pets, too. \$3.98 plus 35c post. Holiday Gifts, HG6, 7953 Raritan St., Denver, Colo. 80221.

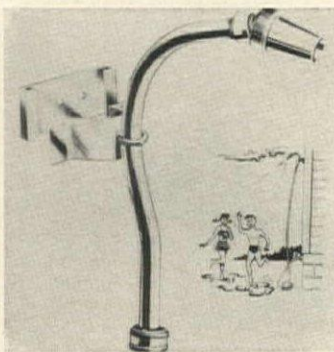

Fun a-foot

Hang towels and pajamas in the bathroom; suits, caps and terries at the pool or in the seaside cabana. Big feet, jumbo hooks in golden or silvery metal have never-rust, never-tarnish finish. 3 1/2". \$1 a pair; \$2.98 for 3 pairs. Postpaid. Darling baby shower gift! Lillian Vernon, HG6, 560 S. Third Ave., Mt. Vernon, N. Y. 10550.

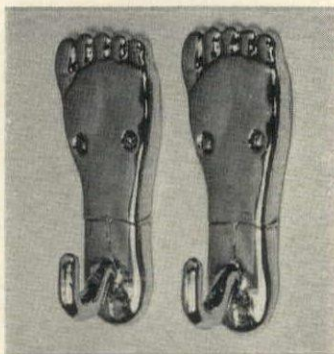

Service for six

For the long summer drink or draught, mugs are the mostest. Set's of natural bamboo whose design's hand painted in black (wood's treated and finished to take very hot or very cold beverages). 4 3/4" high. Now's the time to stock up for weekend contributions to hostesses. 6 for \$5.95 ppd. American Trader, Dept. 589, Norwich, Vt. 05055.

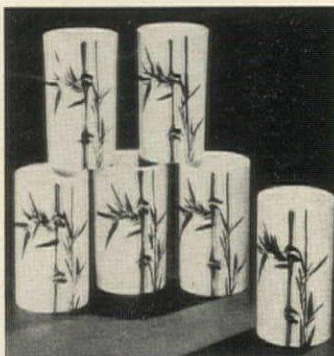

Falling water

Sweet sound: water cascading among rocks—so cooling, so soothing. "Rocks" of the Balboa waterfall sculptured in crushed stone and resins, reinforced by fiberglass laminate, 26" w., 22" d., 22" h. in gray or brown. Electric: impervious to weather; with recirculating pump. \$39.95 plus \$2 post. The Patio, HG6, Box 25, Highland Park, Ill. 60035.



SELECT a WEATHERVANE or BIRDIE BATH

WEATHERVANE . . . silhouette of sturdy aluminum. Weatherproof. Satin black. Arrow, 21" across, approx. 24" high . . . \$14.95

"BIRDIE" BATH . . . hand-spun heavy copper. Beaded landing edge. 15" diam., 2" deep, mounted on 2' iron pipe. \$12.50



65 vanes to select from.

(Add \$1.00 for postage ea. item)

Write for FREE folder

Hagerstrom METALCRAFT STUDIOS

WHEELING, ILLINOIS

Cookout Anywhere!

Sturdy, lightweight aluminum . . . roomy enough for a family feast! Gives foods delectable charcoal flavor. Portable . . . no setting up! Simply light brix charcoal with match—SAFE . . . no starters, no fluids, no mess. **BRIX DELUXE BARBECUE SKILLET**, with 3-position chrome grill, detachable handle, heat-proof trivet, sheet of brix. \$9.95 ppd.



brix Jumbo Charcoal refills 6 for \$3.60 ppd. Also available at neighborhood stores

Send check or money order to

Timberland Products Company, Inc.
Dept. B6, Stamford, New York



AQUA CHAISE Sensational New Swim Fun

Now everyone, young and old, can splash, lounge or paddle for hours without fatigue. It's great, and relaxing as an easy chair. Buoyant arms support you, seat strap lets you sit or lie flat on decorated shell-like back, 20 by 30". Sturdy yet soft and compact, you have complete freedom of motion. Helps keep hair dry. Great for riding the waves at the beach. Use for picnics, sunbathing, bed back rest. Easy to inflate. An ideal summer time gift. Buy several and have a "splash party." \$6.98. We pay postage and ship in 6 hours. Send check or M.O.

MONEY BACK GUARANTEE

BETTER SLEEP Box | New Providence, New Jersey 07974
GW



UNBREAKABLE VACUUM HOSE

Lasts A Lifetime—For Home or Pool

You'll never have to worry about torn or cracked vacuum hose again! This amazing new hose can be bent, stretched, turned in any direction. Ends costly replacements or repairs due to clogging. Durable Beige vinyl hose installs easily in minutes on your ends. Excellent for central vacuum systems and pool vacuums. **Specify make of your vacuum when ordering.**

Standard Household Size
1 1/4" inner diam., 7' length . . . \$7.95 ppd.

Heavy Duty "Home & Shop"
1 1/2" inner diam., 7' length . . . \$11.95 ppd.

Prices for longer length of both sizes on request.

Send check or money order. Sorry, no C.O.D.'s
Ten Year Replacement Guarantee

SCOTT HOME PRODUCTS, Dept. HG-67
398 Beach 13th St., Far Rockaway, N.Y. 11591

GIANT 12 ft. PLAY BALL

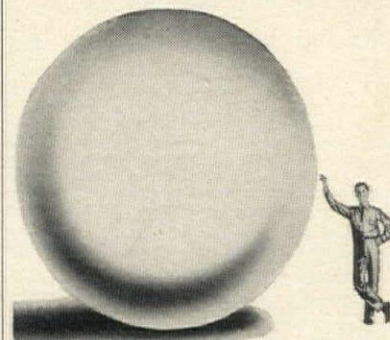

Playing with one of these is great fun for everybody! Actually a brand-new government surplus meteorological balloon, it's made of the finest long-lasting neoprene rubber, inflates easily with gas or air to from 12 to 18 feet high. Kids love them. Terrific used at the beach, for bazaars, openings, etc. \$2.95 ppd.

MADISON ARMORY

Dept. HG-6, 488 Madison Ave., N. Y. 10022

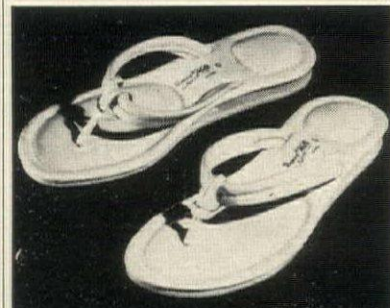

DRESS ZORI SANDALS

All the allure of the Orient is captured in authentic dress Zoris imported from Japan. The perfect complement to pretty feet for entertaining, lounging at-home and patio parties! Find blissful comfort with cloud-light rubber soles and soft leather insoles topped with kid leather straps. White, black, or beige. Shoe sizes 5-10. For women only, (lucky girls)! Give \$2.95 pair, color and size.

FREE: Write for 32-pg. catalog of 500 imports. • Visit our World Handicraft Center in Norwich.

WORLD HANDICRAFT CENTER

Division of Shopping International, Inc.
Dept. 593, Norwich, Vermont 05055

Sensational new EDGING TAPE ELIMINATES TRIMMING

where grass & weeds are not wanted

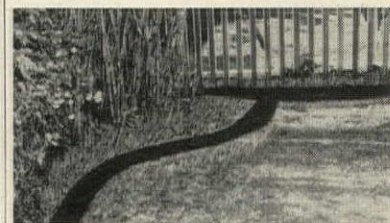

E-Z way to keep neat edges along beds and borders.

No more stooping, kneeling or hand-trimming. Just stretch E-Z EDGE along border of lawn, and water it thoroughly. Tape dissolves, leaving a 4-inch band that is grass-and-weed free for UP TO THREE YEARS! Use around flower beds and patios, along walks and curbs, next to fences and posts, between flagstones, around sprinkler heads. Amazing work-and-time saver costs only about 3¢ per ft.

NON TOXIC TO ANIMALS AND HUMANS

All shipments postpaid. Satisfaction guaranteed.

MAIL ORDERS FILLED PROMPTLY.
Phone: (516) LO 1-8035 and say "Charge it." Or WRITE:

60 ft. pkg. \$1.98
300 ft. reel \$7.98
1000 ft. reel \$19.98

Max Schling Seedsmen

Dept. HG-6
270 W. Merriek Rd., Valley Stream, N.Y. 11582
Diners' & Amer. Expr. accts. also honored. Give No.

1967 "ELECTRIC EYE" INSECT TRAP

ATTRACTS and DISINTEGRATES FLYING INSECTS FLIES and MOSQUITOES

- No Dangerous Sprays
- No Old Fashioned Bug Bags To Handle

Now enjoy an insect-free safe summer with this new lifetime exterminator that works automatically and continuously. Silently attracts and electrocutes all night-flying insects instantly. Electrocuting and disintegrates flies and mosquitoes. No messy bug bags to handle. No dangerous sprays. One of the most effective insect traps available at any price. Safe and sanitary. Used by ranches, large farms, hospitals, factories, food processing plants, homes, gardens, outdoor nurseries for Summer comfort year after year.

- General Electric 60 A/D Blue Miracle Bulb attracts and disintegrates all night-flying insects. Doubles as safety night light.
- "Electric Eye" grids (inside unit) kills insects instantly. Built-in converter works on low 5 milliamperes. 100% safe with children and pets.
- All weather unit. Full circle 360 degree range.
- No sprays or dangerous odors. Perfect for restaurants, homes, gardens, shopping centers, motels, drive-ins, food processing plants, dairies, barns, Service stations.
- Quality all weather brass finish. American made. Corrosion proof for lifetime use.
- 10"x7" diameter. Weight 4 1/2 lbs. Hanging bracket and insect bait tray. Cord & socket UL approved.
- The only insect trap that works 3 ways—attracts, electrocutes & disintegrates flying insects. Also doubles as safety night light.

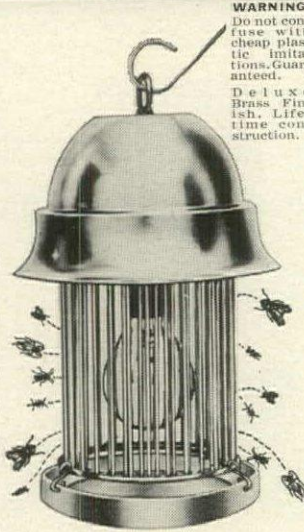

WARNING
Do not confuse with cheap plastic imitations. Guaranteed.
Deluxe Finish, Lifetime construction.

FREE Insect Bait Tray included with your order. MAIL ORDER TODAY!

Compare our low price

Deluxe Brass Finish, Lifetime Construction..... **\$1795**
Plus \$2.00 pp & hdg.

Fully guaranteed. Order now.

STANDARD AMERICAN Dept. 6-HGEE
1 Park Avenue, New York, N. Y. 10016

IMPORTED FRENCH PORCELAIN BATH ACCESSORIES

Another Acme Exclusive!
Porcelain de Paris . . . Everything for the bathroom, from basin to toilet, bidet to coat hooks, 4 delightful patterns from which to choose. We even have wallpaper & curtain material to match.

AS USUAL WITH THE UNUSUAL

Acme Hardware Co., Inc.

150 S. La Brea Ave., L.A. 36, California Dept. B-6
ALSO IN SAN FRANCISCO



send 50c for catalog of exclusive decorative hardware & accessories

6-FOOT TALL HAWAIIAN TIKI POLE

The KA-LAU Tiki, life-size, primitive symbol of our romantic island state, fashioned to a stone-like finish of durable, weatherproof foam plastic. The three two-foot interlocking sections can be used separately or in combination to create the desired effect. His color is volcanic black but he can be sprayed to flatter any decor. He'll startle and enchant you at the door, or rule with dignity in the garden, patio or overlooking the pool.

Send Check or Money Order **\$14.95** ppd.

GENERAL FURNITURE

Dept. HG-6 • 8454 Highway 66
St. Louis, Missouri 63119

CURTAIN CHARM WITH BALL FRINGE ON BLEACHED MUSLIN

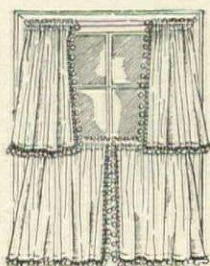

TIERS
(all pairs 74" wide)
20", 25", 30", 36", 40" long. **4.00** pair
2 pairs needed to a window **8.00**

STRAIGHT
(all pairs 74" wide)
45", 54", 63", 72" long. **5.50** pair
81", 90" long **7.00** pair
Valance: 80" wide 9" long **2.00** ea.
All prices postpaid.

For years, clever New England housewives have made these charming BLEACHED MUSLIN curtains for every room in the house. Now you can buy them direct with all the original simplicity, and handmade look. Practical, long-wearing, these unusually attractive curtains of white, pre-shrunk muslin with matching color ball fringe retain their crisp appearance with a minimum of care. . . . Satisfaction guaranteed. Send check or money order, no COD's please. Write for illustrated brochure showing other curtains, dust ruffles and pillow shams in bleached and unbleached muslin as well as curtains in burple, floral prints, calico ruffles, organdy, Ozonburg and bedspread fringe.

COUNTRY CURTAINS
STOCKBRIDGE, MASS.

Dept. 73

Shopping Around



Twirl-around

Adaptation of an old Salem stool has a swivel for added usefulness. The rush seat is hand-woven with corner blocks for durability and seating comfort. Seat, 16" by 13 1/2". Height, 24" or 30". Unfinished solid ash, \$11.95. Natural finish, \$12.95. Pine or maple finish, \$14.95. Exp. coll. Jeff Elliot, HG6, Statesville, N. C. 28677.

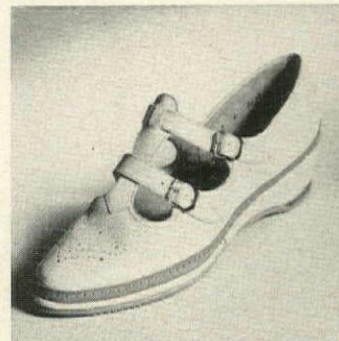

Summer stroller

Beloved sandal with a most comfortable 1 1/4" wedge heel, zigzag rubber sole AAAA-EE, 2 1/2 to 13; D and EE to 12. In grain calf with smooth edge with otter, black with otter, bone with malt; all white; all black. 2 1/2-10, \$17.95; 10 1/2-12, \$18.95; 12 1/2-13, \$19.95. 50c post. Free catalogue. Solby Bayes, HG6, 45 Winter St., Boston, Mass. 02108.

Dancing lights

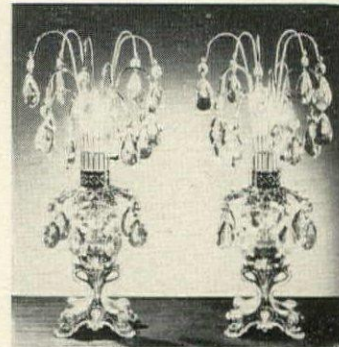

Soft light glowing through showers of hand-cut crystal prisms on golden branches reflect the memories of 18th Century drawing rooms, ball gowns and powdered wigs. The crowning touch to your gleaming silver, elegant china, gracious living. 17 1/2" h., 9" dia. \$29.95 the pair. Exp. charges coll. Luigi Crystal, HG6, 7332 Frankford Ave., Philadelphia, Pa. 19136.



Eternal joy

Now we can all afford an oil portrait. One of each member of the family, if we like. Send photo to these skilled artists with coloring of subject's hair, eyes, complexion, clothing. They handpaint on canvas or silk. Return photo unharmed. Prices start at \$35. Free catalogue plus 10c post. Buckingham Galleries, Dept. HGP-6, University Plaza, Newport, Cal. 92660.

BURNS TRASH Safely Outdoors!



Fire Dept. App'd

Burn household and yard refuse safely outdoors in any weather without watching. Scientific draft design ends neighbor annoyances of sooty fly ash, smoke, smell. Will burn damp, green material to fine ash. Made of aluminum bonded to steel. World's finest. Sent postpaid with money-back guarantee. Add \$2.00 W. of Denver.

2 bu. cap. \$15.95
3 bu. cap. \$20.95
6-10-15-20 bu. sizes available

CLEANS HOUSEHOLD STONE & BRICK



New Cleaner restores dirty, sooty stone and brick to original color, cleanliness, beauty. Brush on, let dry, rinse clean. No rubbing. Not an acid, alkali, bleach, detergent or abrasive. Won't damage clothing, wood, upholstery, carpeting. Used commercially to clean leading buildings and monuments. Cleans stone, cement, stucco, asbestos shingles, slate, tile, terra cotta, etc. \$2.00 plus 25c postage and handling—cleans 35 to 75 square feet.

ALSTO CO.

Dept. HG-6, 1384 Hird Ave., Cleveland, Ohio 44107

NOW! Improved and Patented RUPTURE-EASER

(A PIPER BRACE PRODUCT) NO LACES—INSTANT PULL-STRAP ADJUSTMENT



Makes Life Worth Living
Enjoy new freedom to run, swim, dance. Work, play, sleep even bathe wearing your RUPTURE-EASER. Soft, firm groin rapture without steel leather bands! No laces. Snap in front. Comfort back flap. A justable leg strap. For men, women, children. Give measurement around lowest part of abdomen, state right, left side double. Delay may be dangerous. Order today! Enclose 25c postage and handling.

Right or left **\$4.95**
No Fitting Required
DOUBLE **\$6.95**

Millions of Grateful Users!
PIPER BRACE COMPANY
811 Wyandotte Dept. HNG-67 Kansas City, Mo. 64101



DOWN COMFORTS Beautifully RE-COVERED

... in exquisite down-proof satins, taffetas. Wool comforts recovered, too. And OLD FEATHERBEDS converted into cloud-soft, feather-fluff, heirloom comforts by ALDEN secret process. ABSOLUTE SATISFACTION GUARANTEED. Mail Order Only. No salesman will call!

ALDEN COMFORT MILLS-HG • Box 6070 • Dallas, Texas

Write FREE samples of coverings, testimonials, and for... descriptive folders today. No obligation.

Shopping Around

Added touch

Hand-carved mahogany decorations. Capri (A) and Florentino (B) are 7" by 11" and delightfully decorative on doors, walls or ceiling: \$4 ea.; 2, \$7.85. Medallion (C) is 4 5/8" from point-to-point. Elegant on drawers or cabinet doors. \$2 ea.; 2, \$3.85. Ppd. Apply with glue or nails. Creative House, HG6, 221 W. 9th, Kansas City, Mo. 64105.

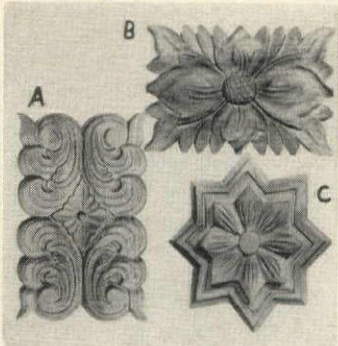

Step on it!

Give dirt the brush-off. Mud takes to this shoe-cleaning door mat like a duck to water. Speaking of H₂O, the colorful geometric-design mat absorbs moisture like mad. 100% cocoa fiber. Large size: 16" by 27", \$6.98. Smaller size: 14" by 23 1/2", \$4.98. Add 50c postage. Foster House, Dept. 106, Peoria, Ill. 61601.

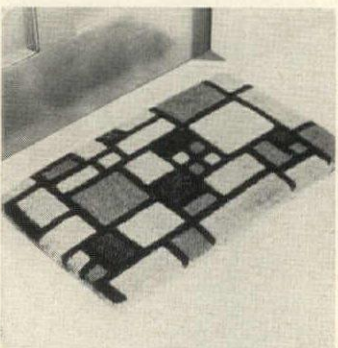

The fox knack

Snazzy paperweight in the shape of a sleeping-beauty fox slyly decorates a desk; highly practical purpose, too: holds fast the bills, papers. Gift idea for the big June events! Snoozy's available in antiqued brass or silver cast-metal (specify). Quick, like a fox, order one or more. 3 1/8" l. \$3.95 plus 45c post. Postamatic, HG667, Lafayette Hill, Pa. 19444.



Label it

If you put up your own fruit preserves, relishes or pickles for gift giving, dress up their glass containers. Handsome personalized labels printed with the cook's name and a charming design of an old-fashioned stove or mixing bowl. 500 black on white or 250 on gold. 1 1/2" by 1/2". \$2 ppd. For air mail add 16c. Bruce Bolind, HG6, Boulder, Colo. 80301.



WHITE SHEEPSKIN FUR RUGS

Dramatize Den, Game Rm. or Living Rm. with fabulous Fur Rugs—direct from Australia. New "Op" look!

Special! Lg. size 94" wool. \$16
Cloudlike soft fur.

Lg. sz. 1" wool.....	\$17.00
Lg. sz. 1 1/2" wool.....	18.00
Med. sz. 3" wool.....	20.85
Lg. sz. 3" wool.....	23.75

Lg.—approx. 40" x 24"
Med.—approx. 34" x 21"

Postage Pd.—5 wks. Del.
Small duty upon arrival

F. T. Scavo P.O. Box 176
Monroeville, Penna.

Exclusive U.S. Patent

invisible SWIM-EZY®

BE SURE TO GET ORIG. SWIM-EZY®

Nonswimmers swim instantly with SWIM-EZY, the amazing and ONLY U.S. Patent approved invisible swim aid with special, pat. features and quality not found in ordinary devices. Only 4 oz., 1/25" thin, with adjust. capacity is unnoticeable, in or out of water, under any reg. bathing suit or swim trunks. Nonswimmers swim easily — FAST, poor swimmers look like champions. Relax and join the water fun. Remember, there is no substitute for exclusive SWIM-EZY®, lasts for years. Satisfied users in 53 countries. Send \$7.95 plus 32¢ tax in Calif. direct to: SWIM-EZY MANUFACTURER, Dept. G-05, Altadena, Calif. 91001. Give WAIST-SIZE, sex. 10-day money back guar. Airmail add 42¢.

only \$3.98 a yard and it's 10 feet wide!

Decorators and architects "up end" one piece to drape the widest window floor-to-ceiling—no seams to sew or show. Seven heavy, sturdy cottons launder fluff-dry, never ironed—in primitive weaves that look handwoven. Smart, too, for slip covers, bedspreads, tablecloths. Natural, white, or custom matched to your swatch or paint chip. All \$3.98 per yd., and up, in our wide, wide widths.

world's widest seamless draperies!

Your choice of yardage, do-it-yourself pleating materials—or prepleated yardage—or complete, made to measure draperies (handsomer at low, low cost because they're seamless). For brochure and 40 samples, send 25c (or 50c for air mail reply) to Beverly Hills address.

HOMESPUN HOUSE
Beverly Hills

261 So. Robertson Blvd., Beverly Hills 4, Calif.
Branch stores:
1124 Sutter St., San Francisco, Calif.
1921 Waukegan Rd., Glenview 4, Ill.

A SOLID BUY FOR SUMMER

WHITE NAVY HAMMOCK

Ask any sailor if he remembers these heavy white canvas hammocks and he'll tell you they're sturdy, hold up well and cost a lot less money than commercial ones. Just think how relaxing they can be in your back yard, on camping trips, etc. Brand new. A full 36x74". Brass grommets. Complete with all ropes and clues. A great value for the summer. \$8.95 each ppd.

© C-D, 1967

MADISON HOUSE, Dept. HG-6, 488 Madison Avenue, New York 10022

Blue Onion Enamelware TEA KETTLE \$3.95

Superb quality at tiny prices. Porcelain enameled steel with Titanium white and antique Delft Blue trim. Sauce pans: 1 qt. \$1.95, 1 1/2 qt. \$2.25, 2 qt. \$2.95, with cover, \$3.25. Covered Windsor Pots: 3 qt. \$2.95, 4 qt. \$3.25, 5 qt. \$3.95. 6 cup Tea Kettle, \$3.95.

6 CUP PERCOLATOR \$3.25
1 1/2 QT. DOUBLE BOILER \$3.25
PLEASE ADD 25c EACH POSTAGE
Pa. Res. Add 5% Sales Tax • Sorry No COD's
SEND FOR FREE CATALOG

Heritage House
Dept. HG67, Wallingford, Penna. 19086

WEDDING INVITATION

Mr. and Mrs. John Jones
Mr. and Mrs. George Thompson
request the pleasure of your presence
at the marriage of their children
Margie Ann
Charles
Wedding Reception, September 20th 1955
at 10:00 o'clock
Cafe of the City of the Republic
200 East 10th Street, New York City
Reception 7:00 o'clock at Manhattan Plaza
at 100 W. Street, New York City
Reception 8:00 o'clock at 100 W. Street, New York City

NEW! CHERISHED HEIRLOOMS

The nicest memento to give or own. Invitations or announcements are photographed, then deeply etched in jewelers' bronze and layered with pure silver overall (back and front). The etching is then darkened and is always legible. Send us announcements for engagements, weddings, births, graduations, bar mitzvahs and all other important events. A token of love to honor always. Two sizes, 4 x 6; 5 x 7 (specify). \$16 ea. ppd. Two for \$30.

JAMAICA SILVERSMITH
407 Rockaway Ave., G6
Valley Stream, N. Y. 11581

SOMEWHERE MY LOVE

Tune from that BEAUTIFUL motion picture "DOCTOR ZHIVAGO", a six-time Academy Award winner. You will enjoy this beautiful tune and Music Box. Made of wood, hand-carved, hand-painted in Italy with SWISS movement. Scenery revolves as music plays. 5" high \$12.95 ppd. CATALOG showing many music boxes and other lovely items 35c. Satisfaction Guaranteed.

Hildegard Studios G32
597 Farmington Avenue, Hartford, Conn. 06105

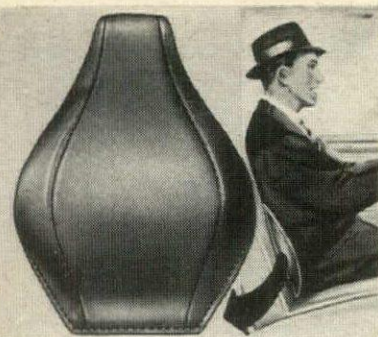

ALL DRIVERS NEED NEW "HAPPY BACK"

NOW stop driving yourself—start driving your car! Forget aches and strains that spoil motoring. "Happy Back" is orthopedically contoured to relieve nerve-pinch, give firm support! Great for TV, reading, cards. Top quality foam rubber handsomely upholstered in long-lasting vinyl; 13x10". Specify Blue, Brown, Green, White or Red. 11700 "Happy Back". \$2.98; 2/\$5.50

SINCE 1818 **BRECK'S** OF BOSTON
J26 BRECK BLDG. BOSTON 10, MASS.

INDIA PRINT SHIFT

This slim cotton shift from India is ablaze with sunflowers in a lovingly hand blocked design. Multi-colored flowers on a cream background can be accessorized as a casual daytime dress or dressed up for evening—belted or straight. Comes with matching belt. Sizes Small, Medium, Large.

\$8.50 ppd.

FREE Write for 32-pg. catalog of 500 imports.

Visit our World Handicraft Center in Norwich.



AMERICAN TRADER

Division of Shopping International, Inc.
Dept. 592, Norwich, Vt. 05055

Shopping Around



Handsomely his

Balloon-back chair with mahogany frame hand-carved in "finger-mold" style is called the "Robert Lee." 41" h., 27" w., 34 1/4" d., \$99.95 exp. coll. A lady's chair, "Peggy Lee," is also offered. Choice of 25 fabrics. Complete handbook of Victorian furniture with samples, 50c. Magnolia Hall, HG6, 726 Andover, Atlanta, Ga. 30327.

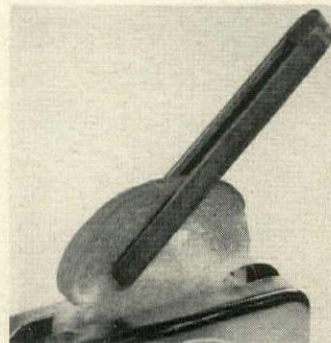

Tongs for toasters

Stop! Never scrunch a piece of toast out of a pop-up toaster again. Neat walnut-brown hardwood tongs lift bent toast out as quick as a wink without damage to wires. Because they're wood, they won't conduct electricity. Approx. 6 1/2" l. Splendid for grilled sandwiches, frosted breads. \$1 ea.; 2, \$1.98. Ppd. Downs & Co., HG-06, Evanston, Ill. 60204.



A heel in time

Off with the old and on with the new! No need to discard a favorite pair of pumps because heels are worn or out-of-style. Send shoes and \$5.95 (reptile, \$8.95) to Century and expert craftsmen will replace with any style you choose covered to match. \$1 post. Free catalogue. Century Factory Shoe Repair, HG6, 210 Park Ave., Baltimore, Md. 21201.

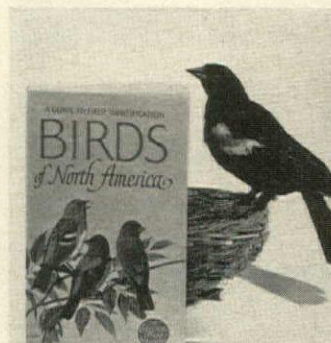

Bird watchers' must

One volume field guide with full color illustrations of 2,000 birds and 699 species is a must for all bird watchers. Guide includes sonograms that give a "picture" of the bird's song. Maps of winter and summer ranges; migration patterns; 340 pages; 4 1/2" by 7 1/2". \$2.95 plus 35c post. Clymer's of Bucks County, HG6, Pt. Pleasant, Pa. 18950.



Marks the spot

What's in a name plate? White reflector-beaded letters shine forth day or night. Easy to decipher, since they reflect light wherever it comes from—a car or the moon. Rust-proof aluminum; black, copper, green or red background. 18" by 2 1/2". Number plate 7" by 2 1/2". \$4.95 ppd. Spear Engineering, 300-0 Spear Bldg., Colorado Springs, Colo. 80907.

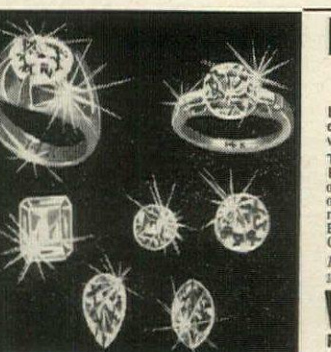

PURE WHITE BRILLIANCE at \$22 per carat

Luxurious simulated DIAMONDS—man made, incredibly like the real thing in beauty, brilliance, whiteness and hardness, at a fraction of the cost. THE VEGA is UNCONDITIONALLY GUARANTEED FOR LIFE not to scratch, break, chip, dim or discolor, or will be replaced at NO COST. Cut and polished on diamond wheel by experts to full 38 facets for maximum brilliance. Cost, not thousands, just \$22 a carat! EASY PAYMENTS. Sold on 10 day MONEY BACK GUARANTEE.

For FREE CATALOG of styles set in 14K white or yellow gold, for men and women, write:

VEGA Co. Dept. HG-6, Box 465, Radio City Sta., New York, N. Y. 10019

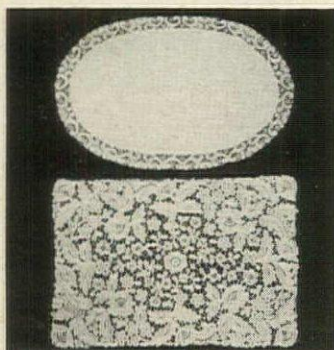

Lace at your place?

You'd never know by sight or touch that these exquisite place mats are vinyl copies of Swiss and Belgian designs. A mere wipe with a damp cloth and they're sparkling. Imported from Italy. Quantity discounts.

Oval.....11" by 17 1/2"

Oblong.....11 3/4" by 17 1/2"

Set of 4 ivory white mats either shape, \$3.75 ppd.

Set of 4 linen napkins in matching tone, \$2.95 ppd.

G & F Imports

Dept. HG6

103 Main Street, Westport, Conn. 06880

PATIO ROCK GARDEN LIGHT



Of stone-tex composition, it comes in natural rock color with touches of moss green with lamp cavity finished in aluminum for reflective value and wired with 12' rubber watertight cord and socket. Ideal for rock garden, steps and paths. By day blends perfectly, after dark illuminates beautifully to give a soft enchantment.

\$25.00 Complete Exp. Coll.

Ludlow STUDIOS, INC.
115 West 23rd St., N.Y. 11

Step in.

Steam 20 luxurious minutes.

Step out relaxed, fresh—feeling like new!



YOU'LL REVEL IN NUSAUNA® STEAM BATHS at home! Heat relaxes you, soothes nerves, stimulates circulation and elimination. A joy to own. Superb quality. All smooth, durable fibre-glass. Easy to move. Plugs in wall outlet—no plumbing!

MONEY-BACK GUARANTEE.

Write for FREE Folder!

Battle Creek EQUIPMENT CO.
162 Doty Bldg., Battle Creek, Mich. 49016
Please rush FREE Nusauna Folder to
Name _____
Street _____
City _____
State _____ Zip _____

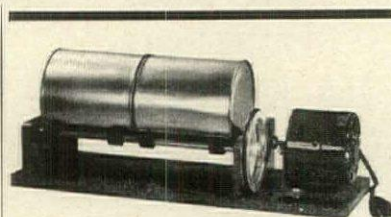

Rock Polisher

The original Thumler's Tumbler puts a gleaming finish on rocks, glass pieces, coins, also fishing lures and shell casings. A fascinating hobby, a practical machine and great fun. Handles six lbs. of rock or 50 30-30 casings. Complete, as illustrated, with motor, base, barrels. Guaranteed 1 year. \$19.95, \$1.50 PP

2 sets of 3 abrasives and prepolish \$2.98

Rubber Tumbler liners, pair 98¢

Victors Official Tumbling Manual \$1.98

Shipped with Tumbler or add 35¢ Postage

30-day money-back guarantee on all products.

Interesting free catalog

EASTMAN COMPANY

Industrial Bldg., Sausalito, Ca. 94965

Quant. Item
Name _____
Address _____
City _____ Zip _____
Playboy Key # Amer. Expr. Acc't #
Diners Acc't # or Payment Enclosed

Shopping Around

Patio partygoer

Gathering the gang for an alfresco meal? Spanish style wrought iron hot plate keeps food piping hot, yet uses only 67 watts. Plug it into any AC outlet. A built-in safety element locks heat at 190°. The handles lie flush with tile to permit large size casseroles. Black/gold design. 6" by 10". \$6.95 ppd. Henry R. Smith Studio, HG6, 39 Crestline Rd., Wayne, Pa. 19087.

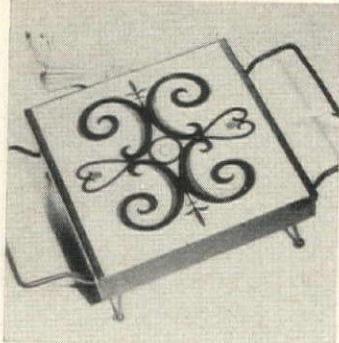

Strapped stepper

Walk proudly into summer in an Italian sandal with broad bands of butter-soft glove leather. The bands are edge-stitched and the heel strap has a neat buckle. The 3/4" slanted heel is an entirely new look. 6 to 12, AAAAA to C. Bone, tan, white or black. \$12.95 plus 60c post. Free catalogue. Mooney & Gilbert, Inc., HG6, 17 W. 57th St., New York, N. Y. 10019.



Facial formula

Clever chemists combined the bee's honey, the chick's egg for a fool-proof formula to help all types of skin look smoother, tighter, less crepey. Morning, evening or in between, smooth Donnatelli Honey and Egg creme on face, neck for an uplifting facial; remove with cool water. You'll look years younger. \$3 ppd. Jon James, K-8, 41 E. Oak St., Chicago, Ill. 60611.



And baby makes three

This new grouping of beloved Hummel figures is a delightful gift for families who are welcoming a new member. In the beautifully traditional Hummel coloring, 5" high on a circular base, they're perfect additions to a collection. Or start the new arrival on a hobby early. \$21.95 ppd. Hildegard Studios, HG6, 597 Farmington Ave., Hartford, Conn. 06105.



Double Distlefinks

Sounds like a tongue-twister but it's really a decorative delight for table settings. Linen-like vinyl placemats are foam backed and we particularly like the new fan shape. Also available in rectangular size, 13" by 19", in yellow, pink or blue design on white. Set of 4, \$4.95 plus 25c post. Ann Isabel Gifts, HG6, 7840 Rugby St., Philadelphia, Pa. 19150.

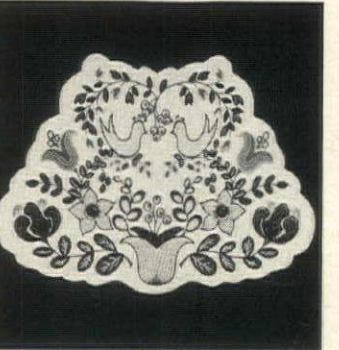

For HOME DECOR or as GIFTS . . .

SCONCE—Gaily hand-painted tinware reminiscent of our colonial past. Suitable as a wall or table sconce. 7 1/2" high. Leaf decor on choice of antique white, yellow or red background. Postpaid \$6.95 each, or \$12.95 pair. Specify background color.

CANDLESTICKS—Colonial Eighteenth Century design in SOLID hot forged HAND POLISHED BRASS, postpaid \$11.95 pair. ANTIQUE BRASS finish, \$13.95 pair. Also in SOLID PEWTER with POLISHED or DULL finishes, postpaid \$13.95 pair. Height 5". Tarnish proof. Specify metal and finish.

Send check or money order to:

BUCHANAN and KIGUEL
135 Madison Road SORRY, NO
Orange, Va. 22960 C.O.D.'s.

PLEASE PRINT ADDRESS AND ZIP CODE.
Virginia residents add 3% sales tax.



GIVES YOUR CAR
PROFESSIONAL
WASH 'n WAX . . .

NEW! 5-MINUTE
PRESSURE
GUN

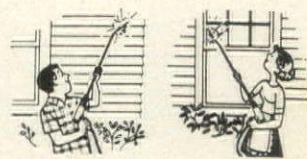
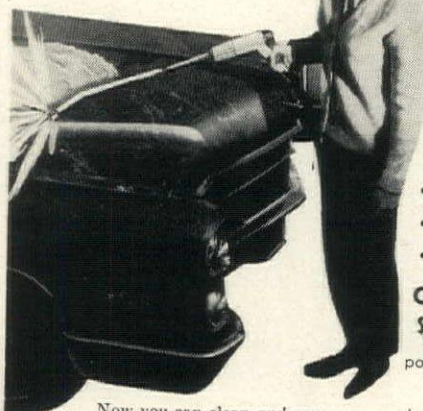

- JET-CLEANS EVERYTHING
- BOATS • SCREENS • WINDOWS
- SIDINGS • BLINDS

Only
\$6.95
postpaid

FREE: 8 oz. Sparkle Detergent
and 4 oz. Spray Wax
(for refills, when necessary use any
detergent or spray wax).

Now you can clean and wax your car in 5 minutes flat—just like professional car wash . . . with pressure! Ingenious new pressure gun attaches to your hose, turns ordinary water into powerful jet cleaner, uses just a fraction of the water of the usual hosing! All you do is dial "detergent", "wax" or "clear rinse" . . . press trigger—instant dazzle! Powerful spray action immediately dissolves oil, road grime, corrosive salts, leaves your car like new. Follow up with spray wax, and you've got a gleaming tiger! Convenient pistol-grip handle.

Satisfaction guaranteed.
Prompt shipment.
Send check or money order.

HOBIN DEPT. G-67
FLUSHING, NEW YORK 11352

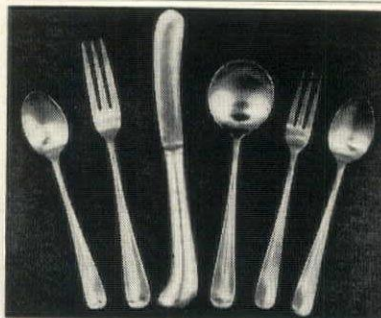

LIBERTY BELLE PISTOL-HANDLED STAINLESS in an heirloom tradition

An exact replica of a famous old sterling pattern, with graceful pistol handled knives, 3 tined forks and rattailed spoons. In heavy, hand-forged satin finished stainless. Service for eight includes 8 dinner forks, 8 dinner knives, 8 salad forks, 8 soup spoons, 16 teaspoons, plus 2 serving spoons.

50-piece service for 8 \$29.95
75-piece service for 12 \$44.95

Also available: BETSY ROSS FIDDLE BACK stainless steel. Complete 50-piece service for 8, \$29.95; 75-piece service for 12, \$44.95.

All prices ppd. Write for FREE catalog and open stock price list.

SETH and JED

Dept. HG-67, New Marlborough, Mass. 01246

Clothes Hamper Table

FINISHED
OR
UNFINISHED



It's hard to believe this beautiful cabinet is also a practical clothes hamper. Sorts laundry for you—top drawer holds lingerie and other hand washing; big tilt-front bin holds family wash. Both have no-snap wood basket interiors for proper venting. Both instantly removable for easy emptying. Doubles as lovely bath table too—top holds toiletries and such—drawer holds soaps, etc. Crafted of knotty pine in satin-smooth honey tone or maple finish. Handsomely louvered front, brass knobs. 30"H. 22"W. 11 1/2"D. \$29.95. Unfinished \$26.95. Both Exp. Chgs. Col. BEAUTIFUL NEW FREE CATALOG—700 PCS. Finished and Kit Furniture in Friendly Pine.

Include
Zip No.
Not Sold
in Stores
Money
Back
Guarantee

Yield House
Dept. G6-7
North Conway, N. H. 03860

Improved * Model . . .



HAND EMBOSSE For Personalized Stationery

Emboss your own personal stationery for a lifetime by just pressing a handle. Makes expensive looking raised letter impressions of any 3 line name & address on PAPER & ENVELOPES. Requires no inks, accessories, service or maintenance. Ideal for adults, teenagers, home or office, clubs, etc. Print clearly 3 lines desired. No more than 24 letters or numbers per line.

For 4 lines add \$1.00. NEW MODEL. \$7.95 plus 25c Postage

EACH EXTRA PLATE \$6.25
FREE POSTAL SCALE INCLUDED WITH ORDERS
OF 2 OR MORE EMBOSSERS • FREE CATALOG

Send for free catalog • Sorry No COD's
POSTAMATIC CO. Box 160, HG67
Lafayette Hill, Pa. 19444

From England comes
better care for your fine
Copper and Brass

You will be delighted with this exclusive new development from the venerable firm of J. Goddard & Sons, Ltd. *Shine Maker* readily removes even most stubborn tarnish with little effort. Quick application of *Shine Keeper* protects glow, prevents tarnish return up to three times as long as ordinary products. Safe to hands, all copper, brass. Generous container of each, both for \$4 ppd. Order today and try it soon!

JOHN JARRELL, Inc.
Dept. HG, 84 Broad St., NW, Atlanta, GA. 30303



BENBOW'S "MIDDLEBOY"



Reproduction of Low Highboy, Circa 1700, found in the Derby House, Salem Maritime National Historic Site, Salem, Mass. Available in solid walnut, cherry and mahogany woods.

Height 53 1/4", Width 37 1/2", Depth 21 1/2". \$725.00 Shipped freight collect.

Send \$1.00 for complete catalogue of reproductions.

Visit our showrooms.

Benbow Reproductions, Inc.
3918 Friendly Road,
Greensboro,
North Carolina 27410



PROTECT YOUR HEIRLOOMS

Bring your treasures out of hiding for safe and rewarding display under glass in this unique table. The glass top and sides are beautifully framed in rich coccol wood. Graceful cabriole legs for Old World elegance. Finished in light fruitwood only. 28 inches diameter, 22 1/2 inches high, 7 inch clearance; skillfully set side door. No C.O.D. Shipping chgs. collect.

\$129.95 each

Send 25¢ for catalog.

Dept. 466, Box 266, Concord, N.C. 28025

Ephraim Marsh

THE LONDONER In Elegant Queen Ann Styling

Beautifully tailored in excellent quality Matelasse' in amber, avocado, powder or bone; also linen print. Latex foam cushioning, hand tied coil springs, Hardwood frame in mahogany, fruitwood or light walnut.

H 47" W 28" D 30"

\$82.50 each

Pair \$160.00

Check or money order, express charges collect.

Fabric sample and photo, 50¢

Over 30 years experience in manufacture of fine furniture.

Satisfaction guaranteed or money refunded.



ADRIAN'S,
P. O. Box 1356
HICKORY, N. C. 28601



\$3.50 FOR A PAIR OF SOCKS? RIDICULOUS?

Not when they're custom-made, cashmere-soft Stymies, the most comfortable socks you ever put your foot in or your money back. Guaranteed to wear a year. Splurge a little . . . order some wings for your feet. One size fits all. Black-Navy-Lt. Blue-Banana-White-Dk. Green.

1 pr. \$3.50, 3 pair \$10.00, postpaid.

Thorlo

1505 W. Front St., Statesville, N. C. 28677

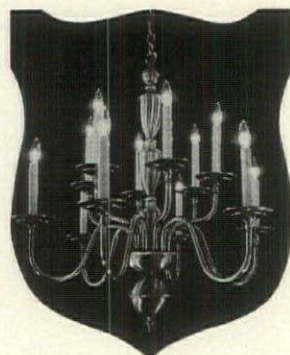

ELEGANCE YOU CAN AFFORD

Write for FREE 56 PAGE ILLUSTRATED CATALOGUE. Chandeliers, sconces and candelabra of imported crystal. Wrought iron and early American brass. Designer originals at factory prices. \$42.50 to \$1150.00. Shipped pre-paid, insured, in U.S.A. Satisfaction Guaranteed. Now in our 30th year.

KING'S CHANDELIER COMPANY
Dept. G-43, Highway 14
Leaksville, North Carolina 27288

Shopping Around



in the Carolinas



Queen Anne wig stand

George Washington may well have parked his peruke on a wig stand just like this one. Or Martha may have used it for a basin table. Solid Honduras mahogany, it has two tiny drawers, brass bowl. 33" h., 23" w., 18" d. In natural brown satin finish. \$65 exp. coll. Catalogue of over 200 reproductions, \$1. Newcomb's, HG6, 3231 Hillsboro Rd., Durham, N. C. 27705.



Cross-stitch charm

Boxes, sachet wrappers have a cross-stitch sampler design. Candles: bayberry, jessamine, magnolia, strawberry, lilac, apple blossom. Order CW-6; 6 candles, \$2.25 a box; 5 boxes, \$11. Sachet soaps: bayberry, lemon verbena, lavender. 3 soaps, \$1.25 a box, 5 boxes, \$6. Ppd. Add 25c W. of Rockies. Carolina Soap & Candle, HG6, Southern Pines, N. C. 28387.



Noteworthy

A beauty in the Queen Anne tradition is this brandy brown mahogany desk. Claw and ball feet, acanthus leaf carving at top of legs. Rosewood inlays on top and edge of apron, drawers with inset panels. 40" w., 21" d., 29" h. \$179.95. Matching chair, \$99.95. Shipping charges coll. Catalogue, 25c. Ephraim Marsh, Dept. 467, Box 266, Concord, N. C. 28025.

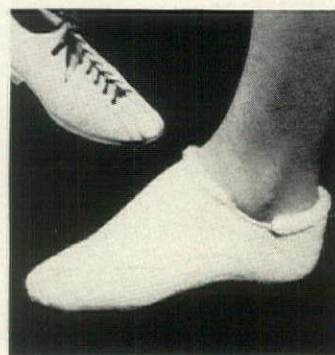

Something new afoot

Socks slip into your shoe? No more! Orlon and nylon wonders have a rolled edge at the ankle so they stay put as you putt, great for the tennis, bowling sets, too! With completely cushioned foot—useful as slippers or bed socks. In beige, pink, yellow, blue, white. \$2 a pair ppd. Thorlo, HG6, 1505 W. Front St., Statesville, N. C. 28677.

HAMMOCKS

Cool, relaxing open-weave hammock made of tightly twisted cotton yarns; beautiful green and white stripe with colors locked in for sun and rain resistance. Can be put up between two trees, posts, porch or fits standard hammock stand. Just lift off the hooks to take indoors. Nothing is more relaxing than a hammock, designed by Luxury Fabrics Co. to bring you cool, calm, peaceful comfort this summer.

PRICE
\$7.95

POSTPAID
Add \$1.00 Denver West

LUXURY FABRICS CO.



P.O. BOX 746
GASTONIA, N.C.

Shopping Around in the Carolinas

Taper table

Indispensable to grandmother and her grandmother: a bedside table for that oh-so-necessary candle. Now it's perfect in any room, to hold a lovely lamp, a bowl abounding with bright summer flowers. Pine table has a spicy brown finish; 25" h., 12½" dia. \$5.85 plus \$1 post. Butler's in Old Salem, H66, Drawer X, Salem Sta., Winston-Salem, N. C. 27108.



Scent of summer

Keep delicious aromas throughout the house even on muggy days via sprays from aerosol can: choose sandalwood, magnolia, potpourri (shown); wildestrawberry, orange blossom, lemon verbena, lilac, lavender bayberry. 6-oz. can, \$1.75 ea.; 3 for \$5; case of 12, \$19. Ppd.; add 50c W. of Rockies. Carolina Soap & Candle, HG6, Southern Pines, N. C. 28387.



Lowboy for highbrows

You don't have to be an intellectual to appreciate the magnificent craftsmanship of this Hepplewhite lowboy. But a penchant for the finer things in life is a must. Distinctive lowboy with box inlay; in mahogany, walnut or cherry. 17" d, 36" l, 32" h. \$396 freight collect. Catalogue, \$1. Benbow Reproductions, Inc., HG6, 3918 Friendly Rd., Greensboro, N. C. 27410.



Elegance at ease

Feminine charm in the full-skirted ante-bellum tradition. Hardwood frame; foam-filled seat and back; lined skirt. The Vera in 24 spotted velvets (samples available) 18" d., 24" w., 33" h. \$54 ea.; \$102 pr. A boudoir beauty. Exp. charges coll. Catalogue and swatches, 50c. Hunt Galleries, HG6, Box 492, Hickory, N. C. 28601.



Palatial fixture

Chandelier's candescence comes from candelabrum-sized tapers; filigreed rosettes support imported Baccarat-type pendelogs and cut beads. If she longs to transform an ordinary room into a French salon, the gilded Trianon's for her. 27" h., 24" dia. \$275 ppd. Request free catalogue. King's Chandelier Co., HG6, Hwy. 14, Leaksville, N. C. 27288.



Hepplewhite Tables

(A nest of four tables)

These tables are exact reproductions of original set of 1790. Many uses. Ideal for end tables. Especially useful for entertaining or serving TV snacks. Made of finest solid mahogany with brown finish. Only \$79 per set. Shipping charges collect. No C.O.D.'s.

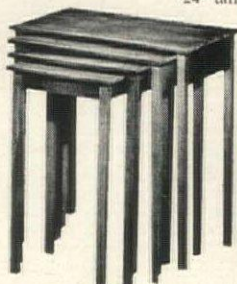

23" wide
14" deep
24" tall

WRITE FOR NEW CATALOG

A complete line of authentic reproductions. Send \$1. (No stamps)

Newcomb's Reproductions
3231 Hillsboro Rd. Durham, N. C. 27705

Visit our SHOWROOMS in Durham

Organize your personal papers at home with office-file efficiency and custom-crafted beauty!

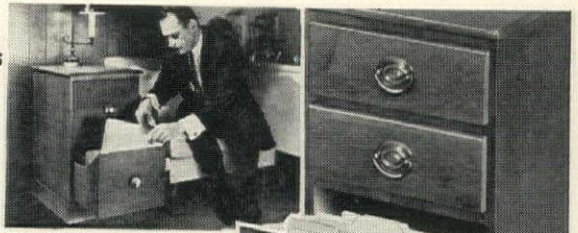

EXECUTIVE file-drawer table

Hand-made in our own workshop from seasoned woods. Holds years of files. **ONLY \$31⁹⁵**

Who'd ever guess that this fine, handsomely crafted end table leads a double life? It looks like an elegant end table but it is also an ingenious aid for the "executive in residence." One file drawer (or two) slides open to receive a full bank of alphabetical files. Deep and long, it can accommodate years of files—correspondence, policies, and other important documents.

Drawers ride on non-stick nylon glides. Dovetailed for flush fit. Mounted with antiqued hardware. Every inch handmade in our North Carolina workshop, where craftsmanship is traditional and values old-fashioned.

Thousands of executives use it! Why buy an ordinary file cabinet when a double-duty Executive File-Drawer End Table serves you—at no extra expense? Use in your home for 30 days. Satisfaction guaranteed, or return for full purchase price refund. Send check or money order. Shipped promptly, express charges collect.

(Above) Modern style, 2 file drawers.
(Above) Colonial style 1 file and 2 single drawers.

We ship Colonial style unless Modern is specified. All tables available with 2 or 3 drawers.

Knotty Pine, Unfinished \$31.95
Knotty Pine, Finished 33.95
Tupelo wood, Unfinished 36.95
Tupelo wood, Finished in Maple, Walnut or Mahogany 38.95

SPECIFY:
#FDT-1 (1 File and 2 Single Drawers)
#FDT-2 (2 File Drawers)
Letter size: 16½" w. x 22½" d. x 28" h.
Legal size: 18½" w. x 22½" d. x 28" h.
Add \$3.00 for Legal Size

Jeff Elliot Craftsmen
Dept. G-67, Statesville, North Carolina 28677

STORAGE HASSOCK With Removable Top

18" Diameter—17" High



Here is an unusual "barrel" type storage hassock with a removable top. The body has brass plated bands around the sides; upholstered vinyl top features five-button tufting. Cotton and urethane foam filling in top.

Choose from Dark stained cedar base with tan, gold, olive, black, tangerine or ivory top. Express charges collect, no COD. Shipping wgt. 21 lbs.

\$25.95

BELL'S LINEN CLOSET
Cameron Village, Raleigh, No. Carolina

Colonial Charm LADY MARTHA WASHINGTON Grandmother Clock

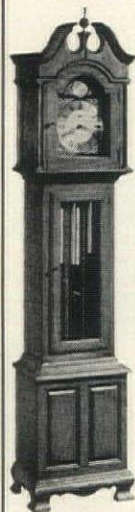

Gracious lines to blend with all fine period furniture. Fine workmanship to guarantee accuracy and dependability. In rich Mahogany or Fruitwood with beautiful "Tempus Fugit" dial of polished brass with silver numeral track. Choose either Weight Driven movement with echo "Bim-Bam" on the ½ and hour or Key Wind—5 rod with "Westminster" chimes and "Big Ben" gong. Size: W-18", D-11", H-75". Carefully packed to reach you safely. No. 135 Lady Martha Washington clock \$269.85, freight collect.

Free color catalog write to Dept. HG6

Distinctive Early American Furniture



Drawer X, Salem Station, Winston-Salem, N.C.

Have you heard about the only place on earth where the snow falls upside down?

It's one of many fascinating stories in our new book. We call it "North Carolina: Goodliest Land under the Cope of Heaven." It's the goodliest book, too. For a free copy write to State Travel & Promotion Division, Raleigh, N.C. 27602 (Dept. 176)

North Carolina



The "Victoria"

No Hunt Galleries' offering has ever justified more completely our title-claim "Craftsmen in Charm" than does this Love Seat. Adaptable singly, in a pair, or as part of a group, to formal Victorian parlor, living or bedroom. Native hardwood frame; foam seat and back; lined skirt. Upholstered in spot-shed velvet in your choice of 24 decorator shades. Samples on Request. H. 35½"; W. 46½"; D. 30"; Seat D. 18"; Seat H. 17½". \$112.00 ea. \$212.00 pr. Ship. wt., 60 lbs. No C.O.D. Express Charges Collect. Send 50c for Catalogue and Swatches.

Satisfaction Guaranteed

HUNT GALLERIES, INC.
2920 N. Center St., HG6, Hickory, N. C. 28601

Craftsmen in Charm

The way to select

ORIENTAL RUGS



is to examine them
in your own home

Hundreds of rare antique, inexpensive antique, semi-antique, and new rugs in antique designs. Each moderately priced.

SEND FOR DESCRIPTIVE LISTS and COLORED PICTURES. Include your Zip Code. Select rugs you wish sent on APPROVAL. WE PAY ALL SHIPPING CHARGES. NO DEPOSIT OR EXPENSE to you in ordering our rugs shipped on approval. No obligation to buy.

Antique rugs \$50 to \$2500
Small to Giant Sizes.
2,000 Oriental rugs from
India in pastel (Kirman) colors
100% wool nap. 50 sizes.
9 x 12 ft. \$295. to \$550.

Many giant and unusual sizes
For sale by America's foremost
authority and expert on Oriental
Rugs, and largest exclusive dealer
in natural, untreated rugs.

For 43 years we have been eliminating the element of gamble in buying Oriental Rugs for thousands of customers all over America.

"ORIENTAL RUGS—A Complete Guide"
by Charles W. Jacobsen . . . \$12.50

First and only Oriental Rug encyclopedia
ever published. 480 pages with 250 plates.
38 in full color.

CHAS. W. JACOBSEN, Inc. 401 S. SALINA ST., SYRACUSE, N. Y. 13201
Dept. G TEL. HA 2-7832

Shopping Around



Happy the hippo

Madly abstract hippo design is all marked with yarn colors and ready to be worked in needlepoint. Pillow cover is 13" by 17" and the yarn colors are wild: orange, blue, purple, pink and light green. \$37.50 ppd. Other equally whimsical animal designs available, too. Robert Mazaltov & Son, Inc., HG6, 758 Madison Ave., New York, N. Y. 10021.

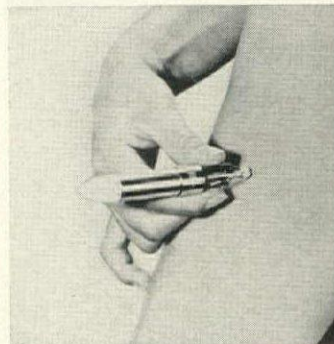

Perma Tweez

Dainty purse-size home electrolysis unit is specially engineered to destroy hair roots, but doesn't puncture skin. Absolutely safe to use on arms, legs and face. Gets rid of annoying little sprouts that do crop up so often—and it gets rid of them permanently. \$14.95 ppd. General Medical Co., HGE6, 5701 W. Adams Blvd., Los Angeles, Cal. 90016.



Play footsie

The first foot sock that really fits, stays in place, remains invisible. Thanks to its unique design (molded full cushion heel, full foam sole) these machine washables assure support, comfort and the protection you deserve. S (8½ to 9); M (9½ to 10); L (10½ to 11). \$1 ppd. Free catalogue. Walter Drake, HG-75, Drake Bldg., Colorado Springs, Colo. 80901.



Climb to vigor

Walker lets you walk, jog or run at home regardless of weather conditions. Excellent way to recuperate, rehabilitate after prolonged or serious illness requiring toning or retraining muscles. Steel frame slants upward duplicating moderate hill. Belt for support. Free folder. Battle Creek Equipment Co., HG6, Battle Creek, Mich. 49016.



TRAINS ANY DOG INSTANTLY!
PUPPIES, DOGS OF ALL AGES. NEVER FAILS!
TEACHES STOPS
Come—at all times! House soiling Jumping
Sit Drop Chewing Barking
Heel Fetch Biting Digging, etc.
Stay Go, etc.

20,000 satisfied users. Hundreds of unsolicited testimonials. Four Demonstrations on Art Linkletter CBS-TV. Now prescribed by veterinarians, breeders. Hi-FiDo is a subliminal sound device, "Pavlov's Bell" in a highly advanced form. A scientifically engineered jeweler's chain with built-in tuning fork. Used like a bell. Works like magic. Imagine! Control your dog without a leash. Kind. Not electronic.

Includes FREE 337-page Reference Manual

Most complete, authoritative volume on specific problems and dog care ever published. Indexed, illustrated.

Only \$11.95. Money Back Guarantee. Send age and breed with check or money order.

CANINE BEHAVIOR INSTITUTE
Dept. HG-67 11927 Montana Avenue
Los Angeles, California 90049

GENUINE JAPANESE GRASSCLOTH
Exotic handmade wallpapers with unusual textures, colors and character.
Only \$4.50 Per Roll

CUSTOM MADE CORK WALLPAPER
Handcrafted to combine depth and softness in both vivid and muted tones with long-lasting quality.
Only \$5.95 Per Roll

Send 25¢ for each set of color & texture samples, or 50¢ for both. Visit Our Showroom

MAYFLOWER WALLPAPER COMPANY, INC.
Dept. 22, 363 Mamaroneck Ave. White Plains, New York

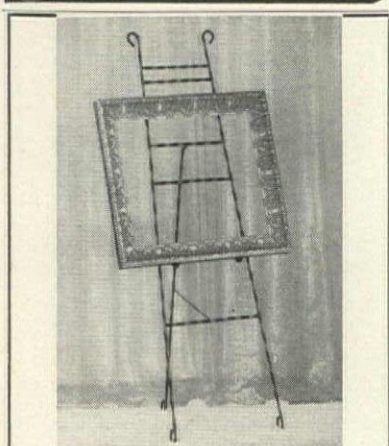

FLOOR EASEL

Hand made, Twisted Wrought Iron, 63" tall, 18" wide at base, tapering to 12" at top. Back leg pivots with Brass Stay Chain, Head adjusts for different size pictures, Satin Black finish, Shipping charges collect—\$24.95. Iowa residents add 2% sales tax.

WHEELER MFG. CO.
16 East 24th Street
Spencer, Iowa 51301

"Yard Boy"

AMERICA'S FINEST
OUTDOOR INCINERATOR
Endorsed by Fire Prevention Authorities



BURNS GARBAGE LEAVES & LITTER to a Powdered Ash
Quickly! Safely!

SAFE—Sealed-in fire chamber prevents sparks! PATENTED—Air rising thru perforated flue forces top-lighted fire to burn downward! Can't smother! HEAVY CAST-IRON and SHEET-IRON CONSTRUCTION for long life. Weather-proofed with fused-on vitreous porcelain enamel. PERFECT for homes, estates, camps, clubs.

direct from manufacturer
Price f.o.b. Paterson, N. J.
No. 3—3 bu. wt. 100 lbs.—\$59.50
No. 6—6 bu. wt. 150 lbs.—\$99.50
Write for Illustrated Circular

J. W. Fiske ARCHITECTURAL METALS, INC.
115 Pennsylvania Ave. Paterson 3, N. J.
ESTABLISHED 1858



The Brat Doll

—the Ultimate in Impertinence!

Simply squeeze one of these "lovable" little dolls and he'll show you, and the whole world, what it's all about. A bright red-head in a blue gingham dress, the girl stands 7" tall in her bare feet. Also 7" tall, the boy has black hair and wears green coveralls. Perfect for gifts, but be sure to keep one for yourself! Specify boy or girl.

\$1.50 ea., ppd.
4 for \$5.50

FREE with order, 52 page catalog of unusual Early American items. Catalog alone 50¢. Over 750,000 shoppers visit our store each year. Rowe-Manse House of Gifts

COUNTRY CORNER

1051-G Bloomfield Ave., Clifton, N.J. 07012



machine-washable nylon
handwoven tote/handbag

by **jonpa** CAPRICE 6.95 ppd.

• white • black • lt. blue • yellow
• pink • coral • red • brown • tan
• white with multi stripes

Capacious 13" x 12" bag holds everything! Zipper closing. Good summer or winter! N.C.O.D.'s. Send check or M.O. Add 3% tax in Md.
JON PAUL CO.

Box 30008, Bethesda, Md. 20016

Shopping Around

Turk talisman

Several sterling silver hands comprise one unique ring for striking adornment. Modern in design, ancient in mood. Fiddle with, Oriental fashion, to quiet jumpy nerves. Handsome accent's handmade in Turkey where the wearing of a talisman's a magic power: good luck in love. Please specify ring size. \$3.98 ppd. Hobi, HG6, Flushing, N. Y. 11352.

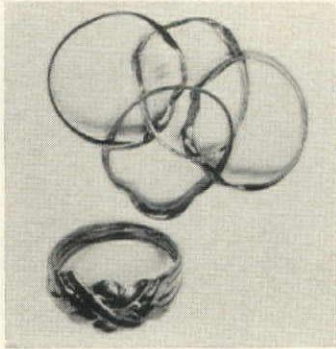

Fashion footnote

Multi-color pastel, two-toned beige, combination gray-black-white, pink-blue; blue to royal ombre, or solid navy, beige, black or white. Called the Glenda, it's all in kid. 1 3/4" wedge heel, 2 1/2 to 12, AAAA to EE. 2 1/2 to 10, \$17.95; 10 1/2 to 12, \$18.95. Add 50c post. Free catalogue. Order from Solby Bayes, HG6, 45 Winter St., Boston, Mass. 02108.



The only fair way

Be kind to golf irons. Protect them with plastic monogrammed covers numbered for easy selection. No rattling, so nerves are steadier for those difficult shots! Covers prevent irons from scratching woods. Nine covers, in red, black, white, or blue with 2 or 3 initials; roll on and off. \$4.95 plus 35c post. Ann Isabel, HG6, 7840 Rugby St., Philadelphia, Pa. 19150.



Long leans

Trim as a Triton slicing through a wave on a June day, that's what these Wrangler denim jeans are. They keep their fit and press, never need ironing. Polyester and cotton in pre-shrunk, light blue, bronze, Loden, navy, wheat or white. 8-18. Zipper fly. \$5. Knee pants, \$4. Ppd. Free catalogue. Beckwith's, HG6, 68 Franklin St., Boston, Mass. 02110.

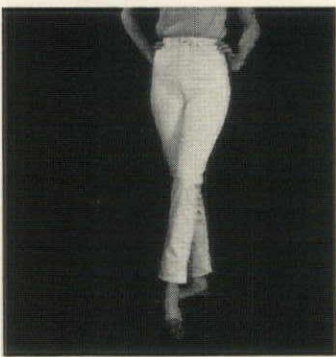

\$3.98

GIANT MEXICAN MARRIAGE HAMMOCK

Will sleep 2... seat 3 or 4... and fill a corner of your garden with the brilliance of a tropical rainbow! The gayest multi-colored hemp in Mexico has been twisted and braided by hand into this big 127" long hammock. Handmade in Mexico, it's weatherproof with heavy woven rope ends. Easily fastened to shade trees or posts for cool summer siestas! Like sleeping on a cloud. Order #7751, \$3.98 each plus 35¢ shipping charge.

Foster House

Dept. 106, Peoria, Illinois 61601

Please Include Your Zip Code

Write for **FREE** Gift Catalog

CHUG-A-LUG MUGS



Cold beer served in these colorful steins, never tasted better. Our man sized mugs will hold a full 12 ounces. Unique design of popular brewers' labels is permanently glazed on heavy ceramic. A great Father's Day gift. Immediate delivery.

Set of 4 Mugs, **\$3.98** plus 50c postage

Set of 8 Mugs, **\$7.50** plus 70c postage

FERRY HOUSE Dept. G-67
Dobbs Ferry, N. Y.



Optical Stand

KEEPS GLASSES HANDY

A brand new idea in eyeglass stands for bed or reading table. Just drop your glasses in the soft fleece lined leather case ready for use again at a moment's notice. Stand is 5" tall. Brown with natural colored fleece or black with red fleece.

\$5.00
Plus 35c Postage

TWO FOR \$9.50
Plus 35c postage



Free Quality Gift Catalog On Request

SLEEPY HOLLOW GIFTS

Dept. G67, 3023 Crane Drive
Falls Church, Va. 22042

MUSICAL KEEPSAKE



**FRAME THAT GREAT DAY
IN MUSICAL MEMORY**

"Pic-Tunes" is a sentimental and attractive way to preserve happy memories. Ideal gift for weddings, births and confirmations. Send announcement, invitation or picture and it will be mounted on your choice of pink, light blue or gold velvet, set in 7"x9" fruitwood shadowbox frame. Swiss movement plays appropriate tune when knob is gently pulled. Select from Anniversary Song, Wedding March, Brahms' Lullaby, Ave Maria or Hatikvah. Unique wall decoration will enhance any room.

Picture Frame Music Box, \$11.95 ppd.
N. Y. Residents add Sales Tax
Send check or m.o. Specify color, to

KOREL'S, Box 85
Franklin Square, L.I., N.Y. 11010

Exquisite, LINEN-LIKE Vinyl TABLECLOTH



With 6" embroidered monogram — Rolled, scalloped edges; embroidered, cross-leaf corners. 100% cotton flannel backing. Ideal for dining room and patio. Sponge clean for easy care.

In white, 60" x 90" Plus 95¢ postage and handling. Send check or money order. Sorry, no C.O.D.'s.
only **\$19.95**

Print monogram, underline last initial and specify thread color. Pink, red, medium blue, royal blue, aqua, yellow, tangerine, gold, emerald, apple green, and brown.

Charlane "The Cloth That
Loves Company"

P. O. Box 7112 Louisville, Kentucky 40207

Also available in other colors, designs and sizes. Send 25¢ for brochure.
Kentucky residents add 3%.

Protect your treasured silver with Tarnish-Proof Pacific Silvercloth Drawer Pads made by Gorham



Holds over
125 pieces

Here's the safe, practical way to keep your silver neat, bright and ready for use.

Prevents tarnish and scratching.
So convenient to use.
Provides ready access to your tableware.

Pads convert an ordinary drawer into a silver chest. Removable, so you can bring it right to the table being set.

SIZE: 11 3/4" x 15" x 2 1/2" holds over 100 pieces **\$5.75**

SIZE: 17 1/2" x 13 3/8" x 2 1/2" holds over 125 pieces **6.95**

SEND CHECK OR M.O. WE PAY POSTAGE.

BARRINGTON SPECIALTIES
P. O. Box 154-G, Barrington, R. I. 02806

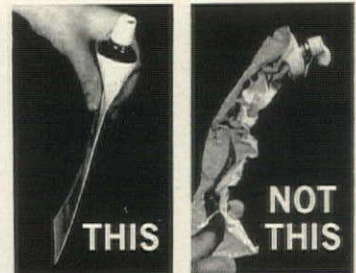

THIS

NOT THIS



SATISFACTION
GUARANTEED

with SQUEE-ZEE!

The handiest plastic jacket ever designed to hold all sizes of toothpaste tubes. A push of the plastic slide forces all of the toothpaste to the top of the tube, eliminating the old fashion roll from the bottom technique that ends up in split tubes and hardened toothpaste.

SQUEE-ZEE will do this for you;

save 20% in toothpaste costs a year.

eliminate broken and crumpled tubes.

especially designed for children to operate.

SQUEE-ZEE COMPANY
P. O. BOX 5788 • CLEVELAND, OHIO 44101

JUST 50¢



These are the SUNGLASSES Our Astronauts Wear

You won't find these glasses in stores. The lenses are guaranteed to be 100% distortion-free. Neutral gray with accurate color identification. Special furnace-hardened, 12K, gold-filled frames with contoured end pieces encased in translucent salfon. Give your eyes the ultimate in high quality protection like our Spacemen have.

PRESCRIPTION LENSES

We have been able to standardize prices on Gemini Glasses in your prescription. Single Vision is \$24.95. Bi-Focal is \$29.95 and Tri-Focal \$34.95. Be sure to send prescription.

MEREDITH, 44 Betty St.
Cleveland, Mo. (Missouri) 64734

- \$12.95
 - \$24.95 Single Vision Prescription
 - \$29.95 Bi-Focal Pres.
- All Prices Ppd.

4000 VOLTS at the End of a 10-oz. 29" Cane

The Police "Shock-Rod" has power to control the most stubborn adversary... is ideal protection from mad dogs. Also effective in riot work.

SAFE TO USER

FULLY TRANSISTORIZED

Circuit converts electricity into safe but huge voltage. No moving parts. Rustproof. Absolutely guaranteed.

Harmless to adversary. The current is tiny (from two small c-size cells) but high voltage gives high kick. Shorty Model same price as regular walking stick.



SATISFACTION GUARANTEED.

MEREDITH, 44 Betty St.
Cleveland, Mo. (Missouri) 64734



BEAUTIFY YOUR YARD



WOOD OR METAL "TRASH CANISTERS"

No more smelly, messy trash cans cluttering up your yard, garage, cellar or porch. No more raids by dogs, cats, coons, skunks. Keep cans outdoors, out of sight, safe from animals, rain, wind. Just lift lid to dump trash in, open doors to pull cans out. Handsome beside door, on lawn, or terrace, against house or garage, near walk or driveway. Fill planter with potted roses, near walk or driveway. Fill planter with potted plants. Holds cans up to 28-gal. size. Built to last years of weatherproof, water-proof exterior scored plywood. In sections for easy screw assembly. Prime painted, ready for final coat. 33 1/2"H. 4 1/2"W. 21"D. Holds 2 cans. \$29.95.

Heavy gauge green enameled steel. Holds 1 can. Use singly or fit several together. 34"H. 22 3/4"W. 21 1/2"D. \$12.95 2/\$24.95.

All Express Charges Collect.
BEAUTIFUL NEW FREE CATALOG—700 PIECES
Finished and Kit Furniture in Friendly Pine

Include Zip No. Money-Back Guarantee

Yield House

Dept. G6-7
North Conway, N.H. 03860

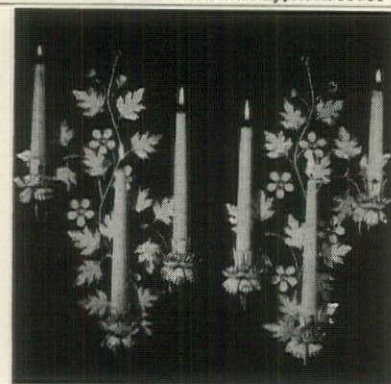

Maple Leaf Sconces

PAIR \$5.95 POSTPAID

Beautify living room, dining room, hall or bedroom with our all new maple leaf and flower wall candelabra. They're made of wrought iron and elegantly finished in antique white & gold or antique black & gold. Please specify. Unbelievably fine detail in each leaf and blossom. Each piece is 16" tall, 10" wide. Candles not included.

MONEY BACK IF NOT DELIGHTED

Harriet Carter

Dept. HG667, Plymouth Meeting, Pa. 19462



WHITE HOUSE TABLECLOTH

This handsome cloth of Egyptian cotton of a Sardinian lace pattern, designed for the White House, is used there for banquets. White or Natural, in these sizes: 54x72" \$17.95, 63x83" \$20.95, 72" round \$20.95, 72x90" (also oval) \$22.95, 72x108" \$28.95, 72x126" \$40.95, 72x144" \$50.95, 83x160" \$57.95. Please add \$1.00 postage.

HILDEGARDE'S G

597 Farmington Avenue, Hartford, Conn. 06105

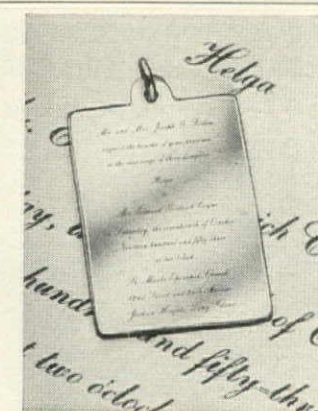

WEDDING INVITATION Charm

is the nicest kind of memento. Invitation or announcement is photographed, then etched into metal. Sterling silver or 14K gold charm is 3/4" x 1 1/2", will be kept forever. Graduation invitation, birth announcement can also be used. A token of love for the bride, or new mother. Send original with order and it will be returned to you.

STERLING SILVER \$10.00 PPD.
14K GOLD \$30.00 PPD.

Pa. Res. Add 5% Sales Tax. Sorry No COD's
SEND FOR FREE GIFT CATALOG

TAYLOR GIFTS Dept. B. 226 W. Wayne Ave., Wayne, Penna. 19087

Shopping Around



Sweet treats

Desserts dazzle in dishes with an old-fashioned ice cream parlor air. For superb sodas to lavish sundae dishes, they're in sets of 4. 12-oz. soda glasses or 6-oz. tulip sundae dishes, \$2.49. Parfait glasses 4 1/2-oz., \$1.98. Banana split dishes 10" w., \$2.29. Add 25c post. All heavy glass. Colonial Garden HG6, 270 W. Merrick Rd., Valley Stream, N. Y. 11582.



In stitches

Riviera electric sewing machine cuts all the capers that the highest-priced machines do—15 fancy features! To boot, it's in a hand-crafted Queen Anne-style cabinet with a walnut veneer; carries a 25-year guarantee. \$65.95 express collect. Free brochure of machines and cabinets. Fabrics 'Round the World, HG6, 270 W. 38th St., New York, N. Y. 10018.



Paperbook bindings

Good-looking treatment: leather-like bindings enriched with gold tooling cling instantly, permanently (special adhesive does it) to paperback books. Keeps them in pristine condition; covers scraggly ones. Includes gold foil letters for titles. Colors: brown, green, burgundy or white. Set of 12, \$3.75 plus 25c post. Joan Cook, HG6, Centerport, N. Y. 11721.



Vanity vines

Signature's a vine comprised of wrought iron rosebuds and leaves antiqued in white and gold. Enjoy the decorative looking glass in the entrance hall and in the bedroom. Give the guests a treat. Place one in her pad. 18" by 15" gives plenty of room for the view. \$9.98 plus 85c post. Harriet Carter, HG6, Plymouth Meeting, Pa. 19462.

MAKE MONEY at home—Spare or Full Time!



THIS OWL WAS MADE FROM ORDINARY PAPER, YET SELLS AT TOP PRICE!

It's Easy!
We show YOU HOW to START YOUR OWN PROFITABLE arts & crafts BUSINESS

No investment needed. Make & decorate unique Gifts & Home Accessories. Expenses are small, profits are BIG. No special talent required. Take advantage of this exciting Opportunity. Send for FREE information TODAY!

Accredited Member, National Home Study Council
Norm & Sue Morris' LIFETIME CAREER SCHOOLS, Dept. E-103
2251 Barry, Los Angeles, Calif. 90064

Send Today for FREE Booklet No Obligation

NAME _____ AGE _____
ADDRESS _____
CITY _____
STATE _____ ZIP _____

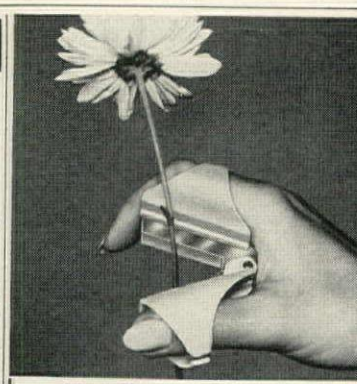

Handiest Garden Tool Ever Invented!

As easy to wear as a ring, Zip Snip makes your fingers a shear for flower-cutting and pruning. Just slip over thumb and forefinger, with or without a gardening glove. Use Zip Snip in the kitchen, too, for cutting chives, string beans, etc. Stainless steel blade. Developed by the inventor of the Tap Icer. Money-back guarantee. Gift-boxed, only \$1.30 postpaid. Order today!

ZIP SNIP Pat. Pend.
FRANK EARNEST COMPANY
Box 235G, Williamsport, Pa. 17701

Shopping Around

Fine Italian hand

The lost art of penmanship comes alive again with the use of this chisel nib fountain pen made by an English pen-maker. Instructions are included and with practice a handwriting that has the charm and grace of the classic Florentine style is easy. So refreshing after ball point plain. \$2.50 plus 35c post. Greenland Studio, HG6, Miami, Fla. 33147.

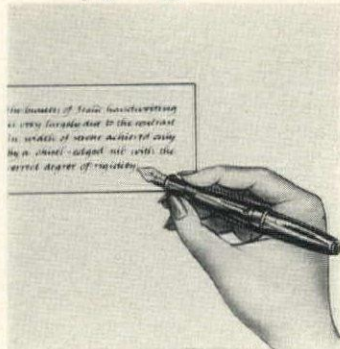

Lady's choice

Whether the lady who'll receive a gift watch is modernist or demure, she'll adore one of these beauties on a 24" golden chain. The modern (r.) is classically plain. The antique (l.) has roman numerals. Both are electronically timed, jeweled, anti-magnetic 1 3/4" dia. \$10.95 ea. plus \$1 post. Grand Com, Inc., Dept. HG6, 1152 6th Ave., New York, N. Y. 10036.



Crewel undertaking

Own a bedspread inspired by an antique from the Metropolitan Museum in New York. This kit makes it easy! With Tree of Paradise design on heavy, cream-colored Belgian linen, and rich crewel wool in yellow, blue, rose and green. Single size, \$13.99; double, \$17.99; wool, \$6.50. Add 75c post. The Stitchery, HG6, Wellesley, Mass. 02181.



Investment in art

Original oil portrait of yourself can be the fascinating focal point in a drawing room. Famous European and American painters execute a perfect likeness in full color from a photograph. Best buy in art (12" by 16" to 30" by 40") \$49.50 to \$695. Ppd. Catalogue, 25c. Van Dyke Ltd., HG6, 153 E. 57th St., New York 10022.



Kills Bugs in the House

CLEAN ODORESS HARMLESS
Hang this tiny electric unit anywhere, and kill ants, flies, roaches, silverfish, moths, every known insect. Vapor penetrates rugs, closets, attics, boxes, basements—even fleas on the dog! Odorless, harmless, government approved. Guaranteed to keep house bug-free without closing windows or money back.

Bugmaster for 5-room house \$10

Bugmaster for 10-room house \$16

Please add 60c postage. New Yorkers add 2%

Ask for Free Catalog

JOAN COOK

Centerport 10, N. Y. 11721

Phone (516) AR 1-0250.



Marvelous Wicker Furniture

for indoors or out; Ideal for dens, play areas, family rooms or bedroom. Chair and Sofa cushions available in following decorator colors: Avocado, Tangerine, Red, Gold, Persian Blue.

Chair 28" high x 26" wide,

\$19.95 each complete with 2-pc.

Cushion. Sofa 54" long x 28"

high, \$49.95 each complete

with 2-pc. Cushion. Table 24"

diameter x 18" high. \$19.95

each.

Express charges collect. Send

check or money orders—no

C.O.D.'s. Complete catalog avail-

able—\$1.00. Credited on 1st or-

der of \$25.00 or more.

THE WICKER WORKS

P.O. Box 186-D
Camden, Michigan
49232

Mich. Res. Add 4% Sales Tax.



MONEY for you... your organization



Christmas Cards

by Peerless

Sell exclusive, fine quality Personal Christmas Cards. The variety of design and the range of price will please the most discriminating buyers. Outstanding selections for individual, professional and business use. Also Popular Priced Personal Christmas Cards, fine Personal Stationery and Holiday Gift items.

Write Today!

There is no better or easier way to earn extra money

PEERLESS GREETINGS

161 West Huron Street, Dept. G, Chicago, Ill. 60610

Name _____

Address _____

City _____ State _____ Zip _____

Send For Samples at Once—Season Now in Full Swing!

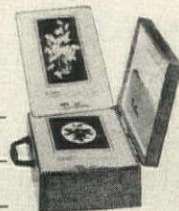

"LIVING" ADDRESS LABELS

If you live in the south, choose a "Palm" label; southwest, a "Desert" label. From way up north? Then a "Pine" label is for you. Name and address with your own personal motif is a distinctive time saver. Up to 20 letters per line; 4 lines. 1 1/2 x 1/2 in. in plastic box. Black on white, 500 for \$2; on gold, 250 for \$2. Via air, add 16c. Bruce Bolind, 26-L Bolind Bldg., Boulder, Colorado 80302. Thank you kindly!



Mrs. Arthur Overton
8325 Palm Drive
Miami, Florida
33138



Mrs. Herbert Ryan
4555 Spruce Road
Bangor, Maine
04401



Mrs. Ralph Baker
2345 Desert Drive
Phoenix, Arizona
85022

Going by car?
Pamper your clothes in a

Lark Dress
or Suit Bag

For carefree travel, these no-crush, no mess bags hold up to six dresses or three suits. An all but weightless magnesium frame and specially designed hangers keep clothes wrinkle-free and closet fresh. In black, green, tanner or navy* nylon. A superb value at \$18.50.

When ordering, specify color and style desired. Add 75 cents for postage and handling. C.O.D. orders 70 cents additional.

Manuel Horne
Fine Luggage and Leather Goods
PO Box 3497, Ft. Lauderdale, Florida 33316

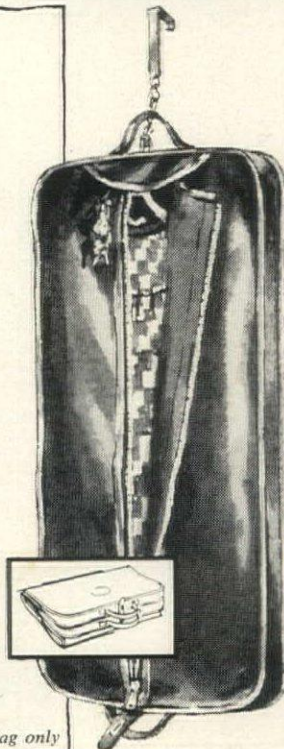

*Dress bag only

BEAUTY AND THE BLEACH

No fairy tale this, but a fact! Problems fade with Jolen Creme Bleach . . . the fabulous new cosmetic that bleaches superfluous hair on face, arms and legs. Like magic, medically approved Jolen turns dark hair pale blond to blend with your own skin tones. Be a beauty . . . try JCB now!

JOLEN

Box 561, HG6, Fairfield, Conn. 06430



Name _____ \$2.00 Reg. Size
 Address _____ \$5.00 Giant Economy Size
 City _____ Zone _____ State _____
 Money back guarantee. No C.O.D.'s.



DECORATORS: PLEASE NOTE!

Wrought Iron PLANT STAND \$8.95

TWO for \$17.50
 Add 79¢ Post. Each

- ADJUSTABLE
- ADAPTABLE
- ATTRACTIVE

A charming piece that will add Mediterranean flavor to your room, patio or terrace. Height adjusts from 32" to 47" for your own desired effect. Top is 12" diameter, base is 9" x 9". Heavy wrought iron in black or antiqued verdigris, you will want several at these prices. Pot not incl.

Ann Isabel

Dept. HG67, 7840 Rugby St., Phila., Pa. 19150

MONEY BACK GUARANTEE



DOLPHIN BOTTLES

from FRANCE

IMPORTED French glass dolphins have ground glass stoppers to hold your finest brandies, liqueurs, or perfumes. Used as individual wine decanters or oil and vinegar cruets they add a touch of continental elegance to your table, or to the decor of your bath and dressing room. Fill with colored sand or water for charming bookends. Tails of dolphins are hollow with their own stoppers for unique perfume flacons. Perfect hostess gifts or wedding presents. 11" high, each holds 9 oz.

\$16.75 per pair, ppd.
 Please send check or money order. Sorry, no C.O.D.'s.
 Write for Free Catalogue



Frankie's Red Balloon

Dept. HG-6
 25 Tudor City Place, New York, N. Y. 10017



Power Wash with Jet-X high velocity suds and rinse

Quick! Easy! Just aim it—flip selector valve . . . dirt and grime dissolve instantly under high velocity detergent spray. Flip the valve for a sparkling rinse, flip again, it's off. Washer with 3-way valve and soap reservoir attach to your hose. You'll flip, flip, flip right through wash jobs on cars, boats, trailers, screens, windows, even house exteriors, in minutes. Jet-X does a professional job effortlessly. Special cold \$7.95 water detergent included. ppd.

Write for FREE 48 page CATALOG

Holiday Gifts Dept. 306-B
 7953 Raritan St., Denver, Colo. 80221

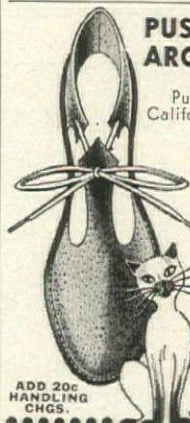

PUSSYFOOTING AROUND! 2.98 pr.

Pussyfooters are cat-talk for California's on-the-prowl play-shoes. Custom-made of kitten soft suede leather for barefoot comfort. Saddle-stitched on to flexible cowhide soles . . . ankle-tied with a cat's whisker bow. Women's Size 4 thru 10 in 4 fashion-purrfect colors—Siamese Tan, Siamese Mustard, Tomcat Black, Angora White, Persian Red. 2.98 pr.

In Gold—\$3.98 pr.

ADD 20¢ HANDLING CHGS.

••••• Cal Leather Co., Dept. HG-76 •••••
 ••••• 525 W. Windsor Rd., Glendale, Cal. 91204 •••••
 ••••• Calif. Residents add 4% tax •••••
 ••••• Send prs. of Pussyfooters at \$2.98 pr. •••••
 ••••• Check M.O. No C.O.D.'s •••••
 ••••• CIRCLE SIZE AND CHECK COLOR DESIRED •••••
 ••••• Sizes: 4 5 6 7 8 9 10 •••••
 ••••• Colors: Tan Black White Red •••••
 ••••• Name _____ •••••
 ••••• Address _____ •••••
 ••••• City _____ State _____ Zip _____ •••••
 ••••• PLEASE PRINT •••••

Shopping Around



In the pink

Look through these rose-colored glasses to see the bright side of entertaining. Hand-painted, heavily embossed and elegant. Wash by hand. Each: Parfait \$3.50; old fashioned \$2.50; stemmed cocktail \$3.50; highball \$2.50. Hurricane candle holder \$7.50; pr. \$14. Ppd. Minimum order \$6. From a complete line by Edith Chapman, HG6, Blauvelt, N. Y. 10913.



Namely

For the executive in your life a desk marker engraved in 24k letters—solid walnut marker and base. Up to 20 letter name, 30 smaller for title. Send wording desired. \$3.95 name only; \$4.95 name and title. Postpaid. Order from Spear Engineering Co., 300-2 Spear Bldg., Colorado Springs, Colo. 80907.

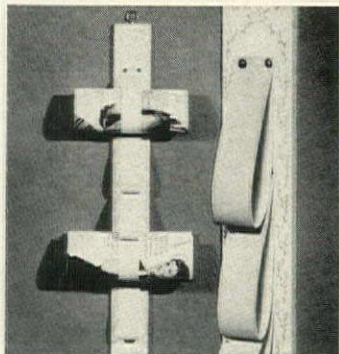

Neat 'n decorative

Hang magazines folded into straps on a wall rack to keep them off tables, yet ready for perusing. 33" rack has straps to hold up to 5 magazines. White modern style has burlap straps. Pine eagle-topped rack has leather-like straps. Modern, \$7.95; pine, \$6.95. Add 50¢ post. ea. Novelty Mart, HG6, 4 E. 46 St., New York, N. Y. 10017.

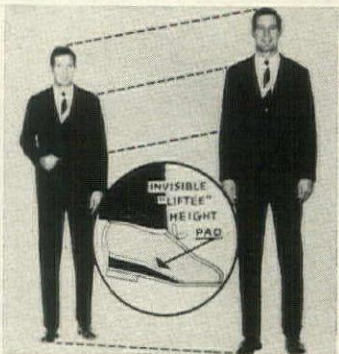

Taller instanter

Throw away old-hat elevator shoes. Slip non-slip, foam sponge and cushion cork *Liftee* inside regular shoe—no glue to gum up the works. Top is faille. Heightening pad adds two inches to Shorty's stature. Pair's removable. What a lot for a little price! Specify man's or woman's shoe size. \$1.98 a pair ppd. The Liftee Co., HSL-6, Box 608, Church St. Sta., N. Y. 10008.



Kurley Kut Hair Shaper

No permanents necessary. Cut, taper or shape your hair the way professionals do, with the razor and a new, patented notched blade. Over three million now in use with gratifying results. Easy to follow instructions. Hair Shaper complete with 5 blades, \$1.95. 10 Replacement Blades, \$1.00. Kurley Kut, Inc., P.O. Box 862, Dept. G6, South Bend, Ind. 46624.



Convenient HIDE-A-CAN takes kitchen refuse out of sight!

Is the charm of your kitchen marred by an unsightly garbage can? Neat, convenient HIDE-A-CAN glides your refuse away in a flash! Just open your cabinet door, and HIDE-A-CAN rolls forward on ball bearing wheels, lid open to accept garbage, and slides back into cabinet, pressure-closed to eliminate unpleasant odors. Installs easily in minutes. HIDE-A-CAN does not hang on cabinet door—all weight is on base of cabinet. Fits any 10 1/2" wide, 13" high, 19" deep space. \$35.00 Includes easy-clean porcelain enameled inner pail, installation hardware. Freight Prepaid

HIDE-A-CAN COMPANY, Dept. HG-67
 87-21 121 St., Richmond Hill, N.Y. 11418

Shopping Around

Walk-around phone

You see this beautifully styled award-winning Swedish phone all over the world and for good reason. It's made in one piece (dial is at bottom). It weighs less than the receiver on an ordinary phone. Complete with jack ready to plug in and use. Specify color. Fabulous gift! \$59.95 ppd. Telephone Supply, HG6, 887 Second Ave., New York 10017.



Sportin' pa

Dads go for this easy mock turtle necked shirt in combed cotton knit. Proportioned with extra body length and extra-long short sleeves to fit men who are tall and broad and live the active life. Navy, maroon, Spanish gold or white. Sizes M, L, XL, XXL. \$4.95 ppd. Free catalogue. King-Size, Inc., 3967 Forest St., Brockton, Mass. 02402.

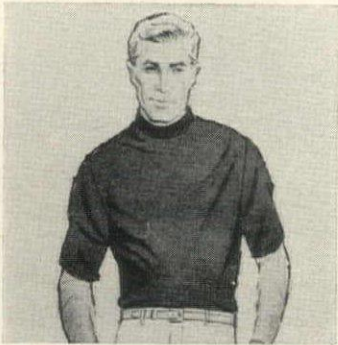

Preferred pans

For fabulous Yorkshire pudding, that great contribution by the British to great food fare. Traditional with roast beef, this palate delight *must* be baked in this proper pan of shallow aluminum made in England. Each mold turns out four 3 3/4" puffs. \$1; two for \$1.89. Ppd. Breck's of Boston, N92 Breck Bldg., Boston, Mass. 02210.



Desk essentials

500 items in a 4 1/2" x 3 1/2" plastic box—a summer's necessities for correspondence. Included: 100 personalized postcards in white, canary, gray or blue (specify); 250 gold gum address labels with script initial; 50 gold envelope seals; 50 blue parcel labels; 50 gold, red or blue air mail labels (specify). \$4.95 ppd. Bruce Bolind, HG6, Boulder, Col. 80301.

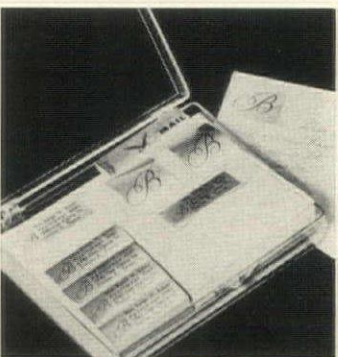

Creative Art Needlecraft Kits

BIRDS OF A FEATHER

Whimsical birds are worked in easy basic crewel stitches to create a delightful yarn painting. Kit includes everything needed to complete a 28" x 20" picture: design on beige linen; yarn in gay shades of red, blue, orange, green, gold; instructions (frame not included). Only \$8.95 plus 45¢ postage.

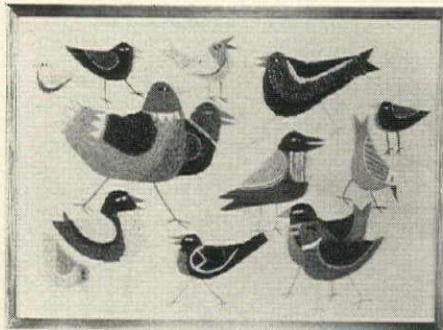

DAISIES IN NEEDLEPOINT

This charming needlepoint design is perfect for pillow, picture, handbag or tote bag. The design has already been carefully worked in finest tapestry yarn. You fill in the background in the color of your choice. Design is 6" x 6" on 15" x 15" gros point canvas with 10 mesh per inch. Other designs available: Pansies, Carnations, Iris, Roses, Lilies, Tulips, Violets, Daffodils—only \$5.95 each plus 35¢ pstg. Add \$2.95 for ivory or white background yarn (please specify color choice).



COLORFUL CREWEL PILLOW

Soft shades of green, blue, gold and rose are used to work the birds and leaves on this graceful new pillow. Kit includes cream colored linen for front and back of 14" x 14" pillow cover, embroidery yarn, royal blue cording, zipper, instructions and stitch chart. Only \$4.95 plus 35¢ postage.



GRAPE CLUSTERS TABLECLOTH

Purple grapes and green leaves are worked in simple cross stitch on this charming new tablecloth. Kit includes design stamped on cream colored Belgian linen with finished edge; embroidery floss in shades of purple, green and brown; instructions. Size 52" x 70"—\$7.95. Size 60" x 80"—\$10.50. Size 70" x 90"—\$13.95. Size 70" x 108"—\$16.95. Set of four 17" napkins—\$3.95. Add 75¢ postage.

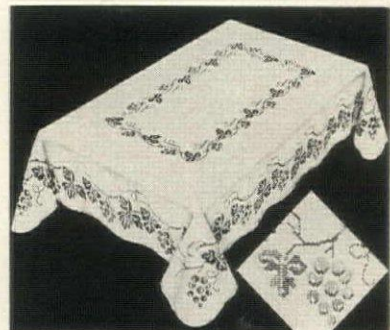

Send 10c For Art Needlework Catalog

the stitchery Dept. HG406

Wellesley, Mass. 02181

Unique... Handcrafted in Solid Copper & Brass

Windjammer LANTERNS

FOR INDOOR AND OUTDOOR USE

Inspired by the magnificent windjammer clipper ships...each lantern is handcrafted and bears a brass plate with the name of the vessel that inspired it. The ship's history comes along with each lantern... the ultimate in priceless heirloom gifts for you or the mariner in your life!

Flying Cloud: Inspired by the passenger salon lanterns of the most perfect clipper ship of them all! Hinged door for easy access to bulb. \$69.95 ppd. Antique brass or copper finish, in wall-bracket or table model.

Lightning: Inspired by the record-breaking stalwart of the China trade. Hammered amber glass gives a romantic, muted light. \$49.95 ppd. Hinged door for easy access to bulb. Antique brass or copper finish, and in wall-bracket or table model.

Howal House

236 WOOD ROAD
BRAINTREE, MASS., 02184

SPECIFY FINISH AND MODEL DESIRED WHEN ORDERING.
NO C.O.D. please.

YOURS FOR ONLY 6¢



WORLD'S MOST BEAUTIFUL ART COLLECTION BRINGS YOU 100 OF WORLD'S GREATEST ART TREASURES

From New York, N. Y. comes news of the world's most remarkable and beautiful art collection. It brings you the world-famous pictures of Rembrandt, Leonardo Da Vinci, Renoir, Toulouse-Lautrec, Winslow Homer, Van Gogh and over 90 more of the greatest artists of all time... offers you a priceless shortcut to broad art knowledge... as well as 100 of the most beautiful pictures in the world... some of which you will certainly want to hang in your home. All 100 Superb Art Treasures in Full Color. Large 12" x 15" Size only \$5.95 For ALL 100! Money Back Guarantee.

Send to: The HOMESTEAD, Dept GA 97
420 Lexington Avenue
New York, N. Y. 10017



MEISSEN BLUE ONION STAFFORDSHIRE From England

Dinner at eight—polished mahogany and fine linen—needs this lovely "Blue Onion" ware from England to complete the picture. Service for eight includes: 8 dinner plates, 8 salads/desserts, 8 soup bowls, 8 cups and saucers, 8 fruit dishes, vegetable server, platter, sugar and creamer.

Complete 53-piece set, \$29.95

SHIPPING CHARGES COLLECT

Complete 55-piece set, including coffee pot and cover, \$32.50, shipping charges collect.

Send 25¢ for new catalogue

Jenifer House G-67
GREAT BARRINGTON, MASS. 01230

Instant-Home" Kit. If you're planning on buying, building, decorating or remodeling, you'll save plenty with this kit! Contains dozens of fiber partitions, doors, windows, kitchen cabinets, plus over 200 furniture shapes made to 1/4" scale. Helps estimate costs, obtain financing. A perfect 3-D idea of how everything will look, how furniture will fit! "Decorating Guide" & 14 color cards with 224 paint swatches, 56 carpet, & drapery-upholstery colors provide hundreds of correct combinations! This kit not available from any other advertiser. \$3.95 plus 50¢ postage. Penna. residents add 5% sales tax. Dept. HG667, Leslie Creations, Box 535, Penn Hills, Pittsburgh, Pa. 15235.



MARBLE and METAL "Welcome Guest" Aids

at half the price you'd expect to pay!

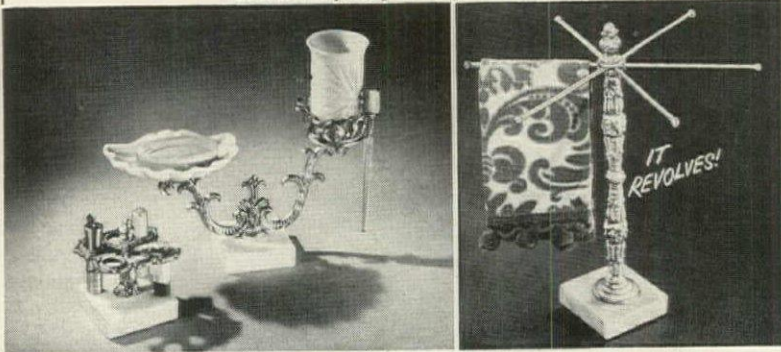

Bath fixtures in the classic column design recommended by decorators for powder room, bedroom, boudoir. 3" square marble bases from Italy; tarnish-proof golden brass finish. Budget prices without sacrifice in quality.

- | | | | |
|---|-------------|--|------|
| Lipstick holder |\$3.59 | Two sided 6" diam. mirror: magnifying side, plain side | 3.99 |
| Soap dish and tumbler-toothbrush unit |6.99 | Tumbler-toothbrush holder (not shown) | 3.99 |
| "Sunburst" tumbler in white, pink or blue |99 | Standing soap dish (not shown) | 2.99 |
| 12" guest towel tree |5.99 | | |

Touch of glamour!
Amazing how glamorous your "welcome-guests" area can be with these graceful decorator aids.



HERE'S HOW CO., INC., Dept. HG709
59 Tec Street, Hicksville, N.Y. 11801

STONE FOUNTAIN RECIRCULATES WATER! NO PIPES!



"Girl with Duck on Shell"

For home, garden or patio. Electric! Recirculates water, needs no pipes! In white or grey. Girl is 22" high on 24" by 22" shell. Overall height 30". Pedestals of various heights also available.

Complete with figure, shell, electric pump and crating. **\$80.00**
F.O.B. Chicago

IDEAS GALORE! VISIT OUR GARDEN and INDOOR SHOWROOMS.
Send 50c for complete NEW Catalog of beautiful recirculating stone fountains, statues and marble top tables in a wide range of prices.

BELLO-GROPPI STUDIO
Dept. G67 • 421 W. Wisconsin Ave.
Chicago, Illinois 60614
Telephone: Area Code 312—Whitehall 3-1557



Labels with your "ZIP" CODE!

500 PRINTED NAME & ADDRESS LABELS — 50¢

Rich Gold Trim — Free Plastic Box

Start using ZIP code numbers on your return address labels. This system quickly identifies your city, zone and state, speeding your mail by as much as 24 hours! ANY name, address and ZIP code beautifully printed in black on crisp white gummed paper with rich gold trim. Up to 4 lines, about 2" long. Set of 500 labels in plastic gift box, just 50c. All orders shipped postpaid. We ship within 48 hrs. Money back if not pleased. If you don't know the correct zip code number, just add 10c per set and we will look it up for any address. Same 48-hr. service. Send for free catalog.

Walter Drake & Sons
206-2 Drake Bldg.
Colorado Springs, Colo. 80901

Shopping Around



Quelle élégance

We've always felt that the acme of the luxurious life is a chaise percée. This, in solid walnut, is a reproduction of a Louis XV piece. Carving and caning are done by hand. Fits all standard toilet fixtures. 40" h., 21½" w., 18½" d. Seat is 19" h. \$159. ready-to-finish. Exp. coll. Catalogue 50c. Door Store, HG6, 3140 M St., N.W., Washington, D. C. 20007.



Posey holders

Charming ceramic snail, turtle and royal dolphin flower holders bear holes in the back for flower stems. Arrange beguiling bouquets for alfresco suppers, on a guest vanity, anywhere. In off-white, they're imported from Italy. 7" long snail and turtle; 6" dolphin. \$5.95 ea.; set of 3, \$17. Ppd. Ziff & Co., HG6, Box 3072 Merchandise Mart, Chicago, Ill. 60654.



Spirit of '76

Three cheers for the red, white and blue—and gold and green. Dramatic eagle, worked in these colors, had an antique design as its model. Sized to apply to footstool, pillow or frame: 15" by 18". \$6.50 plus 35c post. Tapestry yarn to work the background in ivory or black (specify), \$3.50 ppd. The Stitchery, HG6, Wellesley, Mass. 02181.

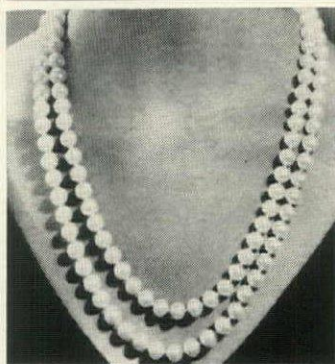

FROM MAJORCA WITH LOVE

Not ordinary simulated pearls but beauties from Majorca! Exquisite lustre, enduring quality. Satisfaction guaranteed. Imported direct—you save! Shown in 9mm double strand 23" matinee length, \$16. Single strand 9mm matinee length, \$11. Single strand 9mm choker, \$7. Single strand 7mm choker, \$5. Write for list of other sizes. Clarion Products, Box 189G, Highland Park, Ill.



OLD SOUTH

MAIL BOX STAND

Dress up your mailbox stand in a pretty petticoat of cast aluminum that will give your home the appearance of a lovely country estate. Mailbox, nameplate and stand complete as illustrated. \$49.95 ppd.

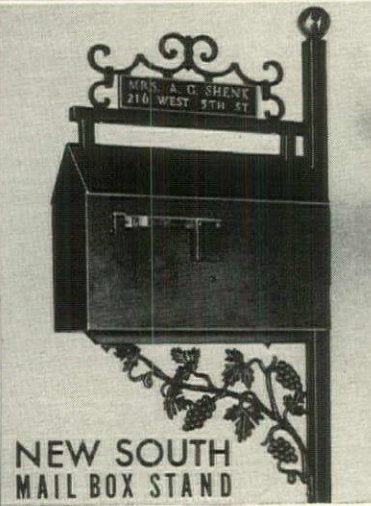

NEW SOUTH MAIL BOX STAND

Different and distinctive to accent today's architectural style of home. The little house contains a standard rural style mail box and also space to keep the largest newspaper dry. Mailbox, nameplate and stand complete as illustrated.

Both styles meet all postal regulations. Mailbox measures 8" wide, 10" high, and 20" deep. Send for free catalog of aluminum products for the home and garden.



Moultrie Manufacturing Co. MOULTRIE, GA. 31768

PROJECT A POSTAGE STAMP AS TALL AS A WALL!

Or Any Small Picture

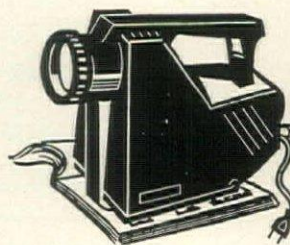

Here is an optical instrument that will amaze you. Put any picture, (in color or black and white) under this magic lantern and then project it on wall or screen. See details of maps, drawings, photographs (think of it . . . what you can do with your favorite color photos!) . . . projects coins even. This is an instrument for both fun and science . . . a quick, easy way to blow up optically, without films or negatives. Uses ordinary household light bulb, is UL listed. Used by artists, lecturers, hobbyists, doctors, nurses, technicians, architects. \$7.98 ppd.

MEREDITH SEPARATOR CO.
77 Betty St.
Cleveland, Mo. (Missouri) 64734

PROTECT YOURSELF AGAINST ATTACK



TEAR GAS AEROSOL DISPENSE

Render attacker or prowler helpless with tear gas. Good for 40 to 50 times. Effective distance—one ten feet. Safe—NO explosive charge. Small size—ideal to fit into small places at home, office, business. Handy—easy to use aerosol dispense. Causes no permanent injury. Protect yourself against the growing crime rate. Not intended for sale in states or localities which have laws forbidding their sale. Works like a can of hair spray.

Only \$3.95 ea.—3 for \$10.00

Send check, money order or cash. C.O.D. orders accepted. State age—not sold to minors.

MIDDLE WEST MARKETING CO.
218 South Hoyne, Chicago, Ill. 60612

Shopping Around

Stirring present

Nothing less than 24k gold plate are these handsome iced tea spoons! Charming wedding or housewarming gift. Spoons are imported and a special closeout. The pattern is a sparkling star. Set of half-a-dozen, \$4.95 ppd. Stirrs cool drinks in warm weather. Robert Gerard, HG6, 333 E. 50th St., New York 10022.



Light touch

Before beach, try bleach, this superb, safe creme from Jolen to lighten hair on arms bared to the sun. Apply with spatula and palette to lighten hair on arms so it blends with natural skin tones. Miraculously effective on face and legs, too. 3/4-oz. jar, \$2; 3 3/4-oz. jar, \$5. Ppd. Jolen, HG6, Box 561, Fairfield, Conn. 06433.



For early birds

Look fresh and pretty at breakfast in a paisley polished cotton coffee-coat. Bright red or blue printed robe has three-quarter push-up sleeves, extra-full wrap-around skirt, front sash closing. 10-20 and 14 1/2-24 1/2. \$5.95 plus 35c postage. Order from Vicki Wayne, 610-HWC-South Country Club Road, Tucson, Ariz. 85716.



Eagle Bedspread

Brilliant color stands out against white hobnail background. Strong viscose tufting on durable cotton sheeting. Machine wash and dry. Blue, Red, Green, Yellow. Specify color. We pay postage. 4465 — Twin Bedspread \$10.99 4476 — Full Bedspread 11.99



GRACIOUS LIVING

D-1021 BERKELEY, R. I. 02864



WONDERFUL WILLOW

Versatile willow carrier from Europe goes everywhere. Outside ring holds 16 glasses. Inside well, 10" across, holds 5 bottles or an ice bucket. Handsome helper for easy entertaining. Doubles as a charming basket for needlework or for knitting. Size 18" dia. by 18 1/2" high. \$10.95

PLUS \$1.00 POSTAGE & HANDLING

Pa. Res. Add 5% Sales Tax. Sorry No COD's

THE ADDED TOUCH

12-H Water St., Bryn Mawr, Pa. 19010

DO YOU WANT A DREAM FIGURE?

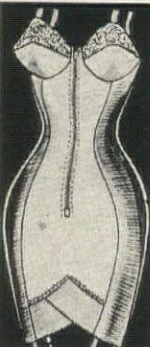

COMFORT AND CONTROL IS YOURS!!

B. M. HARRIS, of Boone, Iowa — Foremost National Dance Educator writes:

"I have worn this garment for over ten years. Nothing can replace it (and I've used many brands at greater cost). They wear like iron, but feel soft as down on the body. Its perfectly balanced construction is the answer."

Yours for Comfort

Nylon Power Net & Satin Panels with LYCRA Spandex.
Feather light, unbelievably firm. Long zippered front closure, criss-cross easy walk front. Low back for any attire.

A-B-C-D Cups Sizes 32 thru 38 **6.98**

B-C-D Cups Sizes 40 thru 48 **7.98**

No. 5729 Black-White

Hide-a-way Snap-Out CROTCH PANTY 7.98 all sizes

NOW MADE IN PROPORTIONED LENGTHS

#5729-S-up to 5'2"

#5729-L-over 5'7"

WHITE ONLY

Mrs. N. H., Model and Saleswoman for a leading fashion store, writes on re-ordering 2 garments:

"Please don't ever discontinue making this garment. You can wear it all day and never know you have it on. No bumps, just solid comfort. It takes 2 inches off my waistline. It has been my pride and joy."

Two of my friends, one a heavy set woman, the other a small, thin person, are as happy with the garment as I am. The thin one had trouble getting a garment that didn't poke her. Now she wears yours and never knows she has it on. The heavy one always complained she felt like she had two stomachs. Now she has a nice form and wears hers all the time."

Made with LYCRA & SPANDEX

Slimmetry NEWEST UNDERCOVER SECRET! DREAM FIGURE NOW MADE IN LONG-LEGGED PANTY STYLE! WITH SEMI-DETACHABLE CROTCH

BLISSFUL FREEDOM, SOLID COMFORT UNBELIEVABLE CONVENIENCE
Combines the convenience of a detachable crotch with the blissful comfort of a heavenly panty corset. No more hooks and eyes to sit on. No more unflattering bulk or padding. Never again a washout-out-of-shape crotch.



WITH THE 6-SECOND FRONT OPENING CROTCH

OFF in 3 seconds back on in 3 seconds without ever removing the garment. See how easily the washable insert snaps out.

• LIGHT WEIGHT made of Lycra Spandex, with Nylon Power Net & Satin Panels.

• FRONT ZIPPER CLOSURE easy to put on and take off.

• FIRM CONTROL: take inches off your figure to give a slender, youthful appearance. Eliminates all bulges & rolls. Never binds.

EXTRA INSERTS: A package of 2 detachable, instantly washable Tricot inserts only 75 cents.

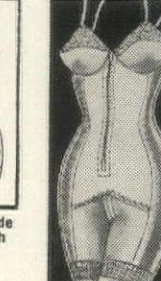

A-B-C-D Cups Sizes 32 thru 38 **9.98**

B-C-D Cups Sizes 40 thru 44 **10.98**

STYLE NO. 5730 WHITE ONLY

The figure you want GUARANTEED or your money back

DREAM FIGURE IS FOR YOU!

FOR THE FIGURE THAT FASHIONS ARE BUILT ON, LET SLIMMETRY SEND YOU YOUR DREAM FIGURE. AT NO RISK TO YOURSELF



CHECK STYLE NO. #5729 #5729S #5729L #5730

Name _____ Color _____

Address _____

City _____ State _____

Pay with order; save up to 75c C.O.D. & money order fees. Send C.O.D.—Will pay charges + .25 postage & handling.

SLIMMETRY, 16 MAIN ST., NEWARK 5, N. J. Dept. CM 123
Please Rush my All-in-One "DREAM FIGURE"
1 enclose — add 25c per unit for postage & handling

SIZE BRA _____

WAIST _____

HIPS _____

Send for Free Fashion Folder.

DISCOVER THAT WONDERFUL WALKING-ON-AIR FEELING

Enjoy the comfort and satisfaction from these two casual styles that have won the hearts of millions of women—the shoes that made Portsmouth famous. Each style available in five colors: BLACK, BLUE, RED, BEIGE and WHITE soft crushed kid.

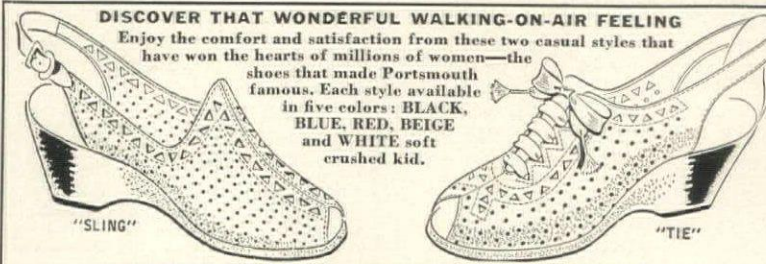

COMFORT YOU CAN FEEL—QUALITY AND FIT YOU CAN RELY ON

Both styles available in these full and half sizes: Slender width for AAAA & AAA 6 to 12; Narrow width for AA & A 5 1/2 to 12; Medium width for B & C 5 to 12; Wide for D & E 5 to 12. Buy direct for only \$10.95, plus 55 cents for postage. No extra for large sizes. Send money order or check (sorry no COD). Mail Order Division, Portsmouth Shoe Co., Portsmouth, Ohio 45662

Now-24k Gold!



DESK-n-DOOR MARKERS \$1.95 UP

The Perfect Gift for Father's Day — June 18
10% Discount on Orders by June 10 — S&H Green Stamps, too!
DIRECT from factory! Beautifully gold-engraved solid Danish-oiled walnut 8 1/2" x 2". Your name in attractive Simulated Gold \$1.95; in genuine 24K Gold \$2.95. Add \$1.00 for any title. Order today... Desk (shown) or Door? Shipped 48 hours postpaid. Satisfaction guaranteed or your money back! Business requests invited for a free sample, brochure and quantity discounts. Spear Engineering Company, 509-5 Spear Building, Colorado Springs, Colorado 80907.

Solid METAL-n-WALNUT



ENGRAVED DESK-n-DOOR MARKERS

The Perfect Gift for Father's Day — June 18
10% Discount on Orders by June 10 — S&H Green Stamps, too!
DIRECT from factory! Beautiful solid metals mounted on Danish-oiled walnut 8 1/2" x 2". Your name engraved in Aluminum \$3.95; in Brass \$4.95; in Bronze \$5.95. Add \$1.00 for any title. Order today... Desk (shown) or Door? Shipped 48 hours postpaid. Satisfaction guaranteed or your money back! Business requests invited for a free sample, brochure and quantity discounts. Spear Engineering Company, 509-6 Spear Building, Colorado Springs, Colorado 80907.



CRYSTAL Shower Lamps

Crystal elegance—hand-cut imported crystal prisms cascade from gold or silver (please specify) arcs. Cut crystal bobèche and ball bases complete the over-all crystal look to compliment the patina of buffet or table. Superb quality.

Pair \$29.95 Sorry SHIPPED EXPRESS only No COD's CHARGES COLLECT

MATCHING CENTERPIECE AVAILABLE \$24.95

Pa. Residents Add 5% Sales Tax

LUIGI CRYSTAL

Dept. HG67, 7332 Frankford Ave., Phila., Pa. 19136

HAND EMBROIDERED CREWEL from INDIA

In stock for immediate delivery.

Available by the yard. Lovely multicolored floral pattern of genuine hand embroidered wools on natural cotton and woven in Kashmir. Fabric is ideal for elegant draperies, upholstery, pillows, jackets or shopping bags. 50" width—\$9.95 per yard, post paid.

Pillow covers available—12 1/2" square or round at \$5.00 each, post paid. A perfect gift.

(Send 50c in coin for sample ordering. Send additional 50c for color swatches of 1967's newest silk content drapery fabric.)

GURIAN'S 45th STREET FABRICS

11 East 33 Street—Dept. HG-6 New York, New York 10016

Hand Made in THAILAND

Lace-like Beauty and intricate design from Thailand . . . a country devoted to the art of, exquisitely delicate handwork. Flexible and fine, as if woven of strands of silk.

RING: Rhodium plated platinum-like Silver \$6.00
Yellow Gold Plate . . . 6.00
Solid 14 Kt.
Yellow Gold . . . \$25.00

BRACELET: In Yellow Gold Plate or Rhodium Plated platinum-like Silver . . . \$7.00

Send Ring Size Beautifully gift wrapped
Send 25¢ for Catalog and Ring Size Card

LIONS Dept. 95-H
665 Middle Neck Road
Great Neck, N. Y. 11023



Gay 90's Striped Swimsuits
star at beach, pool, party!

Go ahead—get in the swim like Diamond Jim . . . be gay 'n flirty like Gaslight Gertie! Marvelously mad two-piece swimsuits feature broad stripes in blazing colors, bound to brighten anyone's day (or night). **Hers** has figure-flattering ruffles—his he-man bravado. Both are fine cotton knit, pre-shrunk and washable. **Smashing** as lounging pajamas—cool 'n comfortable to boot! Ladies' and men's sizes in Small, Medium, Large (also Extra-Large for Men). Turn yourself on for only \$9.98 each postpaid.

Prompt shipment. Satisfaction guaranteed.
Send check or money order.
Write for FREE color catalog of unique gifts.

HOBBI DEPT. G-67,
FLUSHING, NEW YORK 11352

Shopping Around



Cock-a-doodle dandy!

Rooster in a stout-hearted stance—a remnant from its fighting heritage—adds a fiery South-of-the-Border flair to any shelf! Crafted in tin by Cuernavaca tinsmiths in Mexico, he's 12" high, 14" long from beak to tail. Red, purple and gold. \$6.50 ppd. Order from World Handicraft Center, Dept. 590, Norwich, Vt. 05055.



Sing goes the trolley

"I Left My Heart in San Francisco" is the tune to stop the cable car. Beau and his best girl stand starry-eyed on hand-carved circular wooden base. Gaily painted and finely crafted by Anri. Superb Swiss music box plays lovingly atop dresser or table. A song at \$29.95 ppd. Catalogue 50c. Hildergarde Studios, HG6, 597 Farmington Ave., Hartford, Conn. 06105.



THE ONLY COCOA BUTTER SOAP

Only Hershey Estates soap is made of highly refined cocoa butter, a nearly perfect skin conditioner. Excellent for dry skin because it conditions as it cleanses . . . leaves skin soft and refreshed. All-vegetable oil soap makes rich, velvety lather in any type of water. Delicately perfumed. **GIFT BOXED.** 3 cakes of personal size or 2 cakes of bath size or 10 cakes of guest size or 5 cakes of large guest size for \$1.75, postpaid.

SPECIAL: 6 boxes (your selection) \$10.00; 12 boxes for price of 11, \$19.25, ppd. (Sorry, no C.O.D.'s)

HERSHEY ESTATES
DEPT. 24, HERSHEY, PA. 17033



6 LIGHT TIN CHANDELIER \$65
No. WS-578
Hand-made, antique tin finish. 27½ in. wide x 11½ in. high. With 6 candelabra sockets. \$65. Flame shaped bulbs 60¢ each. Made with five sockets \$60. Matching tin side wall sconce 4½ in. wide x 11 in. high No. WS-575 \$14. You pay transportation cost.

212 PAGE AMERICANA CATALOG
Thousands of items illustrated, including cupolas, vases, knockers, scrapers, hardware, furniture, lighting fixtures, fireplace equipment. 25¢ per copy.

WILLIAM Spencer
RANCOCAS WOODS, N. J. 08060

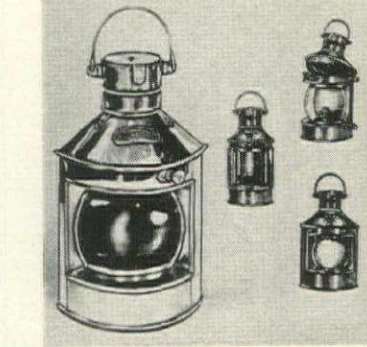

Port and starboard

Brass ship lanterns are made by British ship chandlers in the same chandlery where they have been making them since 1875. Lanterns stand 9" tall. Port has red lens, starboard, green; masthead and stern are clear. Each comes with brackets and screws. Very decorative! \$13.95 ea.; two, \$27. Ppd. British Imports, HG6, 887 Second Ave., New York, N.Y. 10017.



150 Pcs. \$1.00
PRINTED SHEETS AND ENVELOPES
INTRODUCTORY OFFER . . .
THE FINE STATIONERY IN THE PLAIN BOX!

World's finest stationery value, and a quality gift for 47 years! Crisp, rich white bond paper printed with user's name and complete address in Dark Blue ink. Socially correct, and so convenient for dozens of correspondence uses, 100 6" x 7" printed note sheets, and 50 printed matching envelopes. Maximum of 4 lines of printing with up to 30 characters (including spaces) per line. Only \$1.00 per 150-piece Introductory Box, plus 25c postage and handling.

TRIPLE BOX!
A BARGAIN AT JUST \$2.00
PLUS 50¢ POSTAGE & HANDLING

Jumbo 450-piece Triple Box! 300 printed sheets and 150 printed envelopes. Save \$1.25 on this great bargain offer. Only \$2.00, plus 50c postage and handling.

Satisfaction Guaranteed!
The AMERICAN STATIONERY CO., Inc.
603 PARK AVENUE, PERU, INDIANA 46970



SPECIAL at ONLY \$4.99
OUR MOST FAMOUS HAND-MADE GENUINE LEATHER

WATER BUFFALO INDIA SANDALS

Classic design, pliable (will form to the contour of your foot) and sturdy for long wear. You'll love and appreciate its beauty and cool comfort. Beautifully styled for beach and casual wear. A REAL BUY! Limited quantity at this price. **ORDER NOW!** Men's and Women's sizes 4 to 13 (or send imprint of foot). No ½ sizes. Send check or money order for \$4.99.

INDIA CRAFT IMPORTS
1186 Broadway (Rm. 205), New York, N. Y. 10001

Special Sample Survey Offer!

24 KT. ELECTRO-PLATED GOLD CAKE & PASTRY SERVER

(regular \$10 value) **\$3 ppd.**

Is there anything more elegant than gold? Now, at ridiculously low cost, you can add the golden touch to your table . . . and wouldn't any bride be delighted to receive this lovely heirloom? In a few months, this magnificent Classic Cake and Pastry Server, heavily electro gold-plated will sell for \$10 and be fine value! With special \$3 offer, we send short questionnaire to obtain quick reaction to new Americana Golden Heritage (solid stainless steel crafted by famous International Silver Co.). Only \$3 ppd. Sorry—limit, 2 servers per family! **Insured postal delivery.** Satisfaction guaranteed.

GOLDEN CAKE SERVER, Box 156
Market Research Div., Dept. E-3, Meriden, Conn. 06450

4-Piece Electric Water Fountain GARDEN ORNAMENTAL

A simply delightful fount with exquisitely detailed boy and girl statues and well. Hand-crafted in durably cast, Pompei stone. Finished Antique White, Green, Bronze or Copper. Stands 53", Shell 26" w., Statues 21" h. Price, including statues, shell, pedestal, electric pump, \$111, F.O.B. Chicago. Immediate Shipment.

Send 25¢ for illustrated catalog of fountains, statues, figures and replica pieces.

TUSCANY STUDIO
Dept. HG-67, 163 W. Ohio St.
Chicago, Illinois 60610

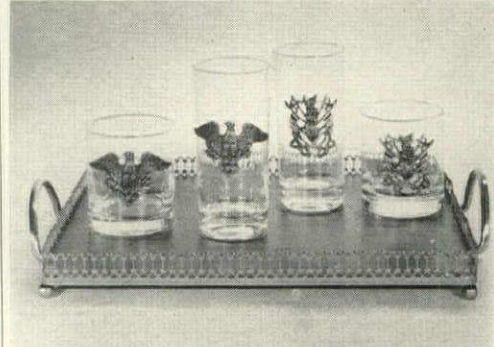

AMERICAN EAGLE & IVANHOE
coat of arms in rich pewter on shimmering glass, and they're **MACHINE WASHABLE!** american eagle OR ivanhoe set of 8 highball or 8 old-fashioned 14.95 PPD.
FOOTED PEWTER GALLERY TRAY
vinyl surface has the rich look of english leather. 16¾ x 11 11.50 PPD.
(anywhere in the U.S.A.)
ZIP code please
send for FREE brochure
FOR THE GIFT YOU'D LIKE TO KEEP
SAWDUST GALLERY
133 E. 56 St., N.Y., N. Y. 10022

Shopping Around

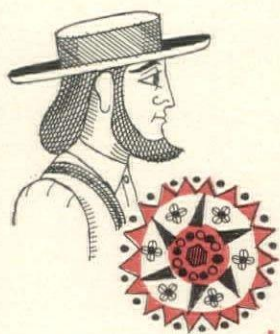

in Pennsylvania Dutchland

A bird on the wall

Is worth two in the bush. Especially this handsome emblem of our country. Proud eagle of cast iron is mounted on either burlap or calico in your choice of red or green tones. Craftsmanship abounds in symbolic wall plaque made right in this shop by local Pa. Dutch artisans. \$7.95. Two for \$15. Ppd. Rusty Nail, HG6, Box 179, Hanover, Pa. 17331.

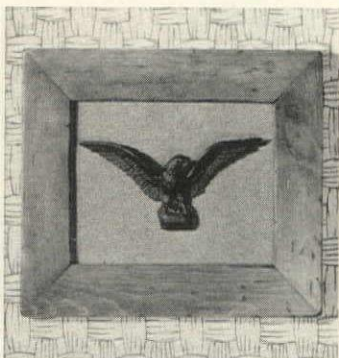

Take a cocoa bath

Luxuriate in rich cocoa butter, said to be nature's finest skin conditioner. Those Hershey-ites have a soap made from it, delicately scented of Fougere. Contains natural glycerine. Three regular cakes, \$1.75; two bath size, \$1.75. Ten cakes guest soap, \$1.75. Each boxed. 12 boxes of one or mixed, \$19.25. Ppd. Hershey Estates, HG6, Hershey, Pa. 17033.

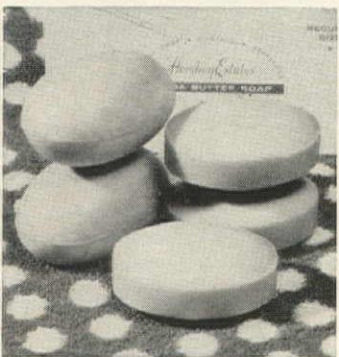

Dutch treat

Come to Dutch Wonderland in Pennsylvania Dutch country. There are 14 magical acres with a real castle, enchanted village and magic lake. Sky, train, boat and auto rides. Even one by gondola! Plus live farm animals and storybook characters. And a fascinating gift shop. "Read all about it" in free folder. Dutch Wonderland, HG6, Rte. 30, E. Lancaster, Pa. 17604.

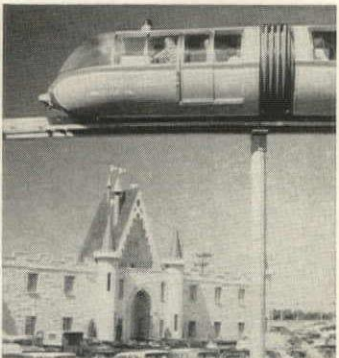

Wagons, hexes, food!

At Wagonland in the Pennsylvania Dutch country you see surreys with a fringe on top, Amish wagons, traps, bobsleighs some of which are for sale. Gift shop makes and sells Hex signs, so quaintly decorative. Foods in the Hex Barn are fascinating and prepared in the old way. Free brochure. Hex Barn, HG6, Hollow School Rd., Intercourse, Pa. 17534.



from the Pa. Dutch Country

the Original
SELTZER'S
smoked and spiced
LEBANON BOLOGNAS

Alluring with the aroma of fragrant spices and natural hickory wood smoke, these delicious tasting 100% beef bolognas are Federally inspected and guaranteed to arrive in perfect condition in colorful Pa. Dutch Gift Box. Perfect for Gift Giving.

\$3.60 2 lbs. Postpaid

Send to:
Seltzer's Lebanon Bologna
Dept. H & G, Palmyra, Pa. 17078

Visit Our Plant—Free Tours

PENNSYLVANIA DUTCH HEX SIGNS



From
INTERCOURSE, PENNA.

Gay, colorful Pa. Dutch Folk Art for interior or exterior decoration. Dozens of authentic designs in five sizes . . . 8", 16", 24", 3 & 4 feet.

24-inch \$5.50 16-inch \$2.50 8-inch \$1.25

Also . . . Hex signs made from your own original designs . . . write. Shipped postage paid direct from the HEX BARN in the quaint village of Intercourse, Pa.

(Pa. residents add 5% State Sales tax)
Write for FREE brochure

THE HEX BARN

Ridge Road (Just off Rt. 340)
INTERCOURSE, PA.



FUN in the DUTCH COUNTRY

One of America's most popular resort attractions. 35 acres of gardens, attractions and rides for young and old. New overhead monorail and sky-Ride, train, boats, cars. Gardens in full bloom, medieval stone castle, fabulous gift shops, cafeteria and much much more. Old Mill Stream Camping Manor adjacent. WRITE FOR FREE COLOR BROCHURE.

Dutch Wonderland

Rt. 30 East—4½ mi east of LANCASTER, PA.

Personalized Stationery and Christmas Cards



Artist's Drawing of your Home—Family—Pets

Enjoy the prestige of personalized correspondence—fine detailed artist's hand drawn sketch of your home, children or pet. Nothing required from you except good photograph. (Polaroid or slides will do.) Complete information sent on request.

100 sheets note paper (5½ x 4½) or stationery (5½ x 8¼) plus envelopes. \$18.45

50 Christmas cards and envelopes \$21.95

Pa. residents add 5% sales tax—sorry no C.O.D.'s

WRITE TO: Sketch Craft Studios
625 CUMBERLAND ST., LEBANON, PA.

charming colorful CALICOS

. . . Now available in old fashion hard-to-get patterns, so popular with the Pennsylvania Dutch. Color fast, machine washable, 100% cotton. Add dash to any decor. Dozens of charming uses — curtains, spreads, wall covering, slipcovers, tablecloths, etc. SPECIAL—some quilted patterns also available! For a swatch card containing 25 patterns and 25 decorating ideas for calicos, send your name and address plus 50¢ to . . .

RUSTY NAIL

P. O. Box 179
Hanover,
Pennsylvania
17331

SELL BY MAIL

in

AMERICA'S FAVORITE SHOP-BY-MAIL-CENTER

send for mail-order package

HOUSE & GARDEN'S SHOPPING AROUND

420 Lexington Ave., New York, N. Y. 10017



BUTTON, BUTTON REFRESH YOU PIQUE

Contrasting white pearl buttons dress up this livable, lovable, kickpleat, 100% cotton, petit point pique shift. Back zipper closure (no buttoning), two large pockets, tailoring detail, wash 'n wear. Choose red or black. Sizes 12-20; 14 1/2-24 1/2. **5.99**
(add 49c for postage, hdg.) N. Y. res. add sales tax.



HERE'S HOW CO., Inc. Dept. HG710
59 Tec Street, Hicksville, N. Y. 11801



The charming simplicity of this lovely desk will delight you. The back is beautifully finished, and it can be used as a room divider. Superbly handcrafted by master craftsmen using kiln dried, solid wild cherry, and hand rubbed to a soft patina. The seven drawers are fitted with brass knobs. Porcelain knobs available at \$5.00 additional. Size 48 x 20 x 33 inches high. Finish chips on request. Weight 90 pounds. No C.O.D.

\$129.95, shipping charges collect.



Send 25c for catalog of handcrafted gifts. Visit our shop at #10 East Gate Center, just off I-75 & I-24

CREATIVE CRAFTS
Dept. 319, Box 8277, Chattanooga, Tenn., 37411



BLUE RIBBON FLOWER HOLDERS

Create expert flower and foliage arrangements. How? With fabulous green holders that truly make artful arrangements easy! No pricking pins. Rust-proof. Flexible brass wires, heavy lead base. 2 1/4" high for complete control. Set includes 2", 2 1/2" and 3" sizes.

3 Holders . . . \$5.45 ppd.

Sorry, no C.O.D.'s.

N.Y. State Residents add State and local taxes.

Windfall Dept. G-67

185 Adams Street Bedford Hills, N.Y. 10507



A WIG IS FUN!

So why not satisfy your curiosity without making a big investment. Get a high fashion Dynel wig (Union Carbide's amazing new reproduction of human hair) in Ash Blonde, Brunette, Auburn or Black. Comes to you completely set, but you may reset it in any style you wish. Wonderful for "instant" hairdo after swim. Elasticized to fit all head sizes, it makes a great gift for all. Only **\$4.99** plus 30c postage girls from 9 to 90.

Immediate delivery. Send check or money order.
DEER HILL CO. DEPT. G67
FLUSHING, N. Y. 11352



OLD FASHIONED WICKER ARM CHAIR to use indoors & out. Hand woven, graceful and airy-looking, but extra strong. 38" h., 25" w., seat 15" from floor. \$22.50; \$39.50 pair. Matching SOFA (not shown) 46" w., 38" h., 16" from floor, \$35.00. Corduroy cushions for chairs, \$9.95 set; for sofa, \$19.95 set. Choice of gold, lime, tangerine, black. (express charges collect)

ELIZABETH McCAFFREY

Dept. HG-6, Northport, N. Y. 11768

Shopping Around

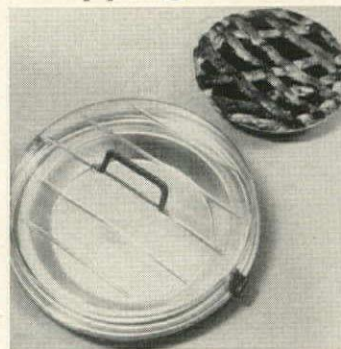

Have pie, will travel

Ladies proud of their baking prowess love this aluminum pie plate with see-through ribbed plastic cover to bake a pie and protect it when it's in transit. Great for refrigerator storage as well as carrying to picnics and bring-along suppers. 9" plate, clip-on cover \$1.99 ppd. Gracious Living, Dept. 1098, Berkeley, R. I. 02864.

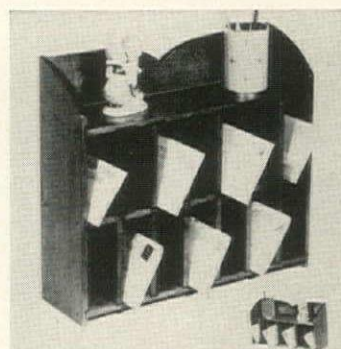

Personal postmaster

Stand this hand-crafted pine postmaster on desk, shelf or counter. Mail doesn't go astray in letter perfect compartments. Antiqued honey-tone finish. Double row 14 sections 18" by 16" by 5 1/2", \$14.95 finished; unfinished \$12.95. Single row \$9.95 finished; unfinished \$7.95. Add \$1 post. Crescent House, G6, 135 Central Park Road, Plainview, N. Y. 11803.

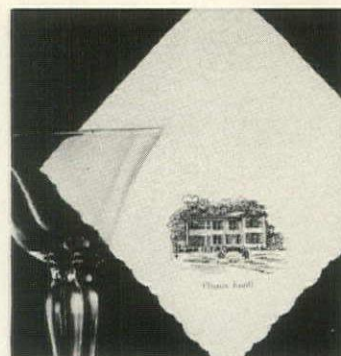

Etched to order

Send any photo and name of your home or boat and black and white etching can appear on napkins, stationery, Xmas cards. 200 cocktail napkins as shown, \$19.95. 100 match books, \$21.50. Ppd. Re-orders are less than half price. Send for free samples to the artist Robert Crooker, Dept. G-67, Box 265, Cold Spring Harbor, N. Y. 11724.



PRESS ON (SELF-STICK) DIE-CUT ADDRESS LABELS

Put these beauties on your camera, sports equipment, toys, as well as correspondence. Stay permanently. Just peel off and press on. Black ink on Silver, Gold, White pressure-sensitive labels x 1/2". Any message to 4 lines letters each. Plastic slide dispenser fits purse or pocket. 225 for \$1.450 alike, \$51, 20 matching air mail labels included. Guaranteed no shipping. Via air, add 16c. Bolind, 26-P Bolind Bldg., Boulder, Colo. 80302. Thank you kindly!

THRILLING 50-FOOT MONORAIL RIDE



Here is a thrilling, new space age ride that holds up to 150 lbs. and is safety engineered to build sturdy young bodies. Powered by weight of rider this space trolley zooms 50 feet along suspended monorail of heavy gauge, plated steel. Easily attached between 2 trees or posts. Rust resistant ball bearing pulleys, couplings and all hardware included. Only **\$7.95** plus postage. De Luxe Model with 1200 lb. telescopic cable, all weather housing only **\$13.95** plus **\$1.50** postage.

\$7.95
plus
\$1 pstg & hdg.

discoveries unlimited

Dept. HC406A Wellesley, Mass. 02118

AMAZING NEW NO-ODOR CAT TOILET



RARELY NEEDS CHANGING

Litter is constantly dried by screen filtration and ventilation. Dryness plus an occasional spray prevents odor and keeps litter fresh as new month after month. Wide scoop removes dry solids in a jiffy. End odor and messy cleaning. Saves time and money. 18" X 14" X 6". Sturdy Non-Corrosive. Long supply of special spray (easy re-order). \$7.95 Ppd. Literature available

SPECIAL PRODUCTS CO. Box 861, Traverse City, Mich. 49684

Shopping Around

Antique course

A present for an antique buff? Send her a "Profit and Pleasure" booklet. No experience necessary for Madame to turn a profit while pursuing a hobby. Profit plan shows how to start business at home; pleasure part points the way to assure professional status, diploma. Free! American Institute of Antiques, Dept. HG6, 550 Fifth Ave., New York, N. Y. 10036.



Tankard ice bucket

Wassail! The shape's an Olde English tankard; the function: an ice bucket! 12" high, it holds 3½ quarts of ice. Double thick aluminum hand rubbed to an antique "pewter patina" finish, with plastic liner for easy cleaning. \$20 ppd. Frankie's Red Balloon, Dept. HG-67, 25 Tudor City Pl., New York, N. Y. 10017.



An eye for an eye-let

All eyes are turned toward you and compliments go to your head as you wear this fetching bonnet with its look of summer freshness. A perfect cover-up for after a swim—or before a hair appointment. In wonderful white or beckoning black. One size fits all. \$2.39 ppd. Here's How Co., Inc., HG16, 59 Tec St., Hicksville, N. Y. 11801.



FABRIC-SHUTTERS

Custom Made
Full Length Panels

The new sophisticated look for inside windows, doors, cabinets, etc. Five classic designs available. A choice of horizontal louvres or vertical louvres for the lower part of panels. All orders pre-hinged, sanded ready for painting or staining. Hardware included.

MONEY-BACK GUARANTEE

For free brochure and information how to measure and install, write to:

TOWN & COUNTRY WOODCRAFT CO.

Dept. 67—219 N. Carpenter St.
Chicago, Ill. 60607

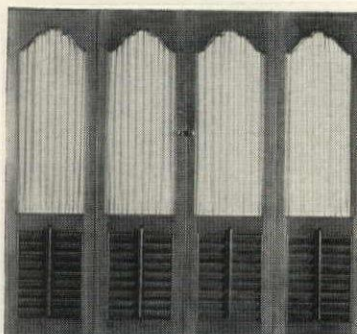

FABRIC INSERT SHOWN NOT INCLUDED

BUY

UNITED STATES

SAVINGS

BONDS



A TISKET, A TASKET, INITIALS ON YOUR BASKET

Take a shapely straw carryall, add your monogram in needlepoint, tie on a pretty ribbon and bow, and you're ready for Spring and Summer. Complete kit includes handsome Madeira basket, tapestry yarn, chart and canvas for monogram, easy instructions, and your choice of a rose, blue, black, red, or green velvet ribbon. Size 12" x 8" x 6½" high. Monogram wastebasket also available.

Basket Kit (shown).....\$3.95
Wastebasket Kit, 11" dia. x 10".....\$3.95

PLUS SOC POSTAGE EACH ITEM

Pa. Res. Add 5% Sales Tax. Sorry No COD's

VICTORIA GIFTS

12-H Water St., Bryn Mawr, Pa. 19010

THE PERFECT PERSONAL GIFT
SUPERLUXE **DAY-NIGHT** Markers
For Mailboxes, Lawns and Lamp Posts

2917
MR. & MRS. R. A. JOHNSON

17
THE JOHN L. SMITHS

Mr. & Mrs. J. E. MILLER
917

Name & Number Lawn Marker \$5.95 post paid
Style NLX

Guaranteed 10 years!

S&H Green Stamps, too!

Name & Number Post Marker \$5.95 post paid
Style NBX

10% DISCOUNT ON ORDERS BY JUNE 10

SPEAR ENGINEERING COMPANY
509-4 SPEAR BUILDING, COLORADO SPRINGS, COLORADO 80907

STYLE	ANY WORDING YOU WANT	PRICE

COLOR Remittance enclosed, shipped postpaid in USA
 Ship C.O.D. I will pay C.O.D. fees and postage

Ship to: _____
Address: _____
City, State, Zip: _____

LUXURIOUS DANI- SHOWER

the famous
Danish "Telephone
Shower"

Modern and smart, the new luxurious Dani-Shower is shaped like a telephone. A four foot chrome-plated, rubber lined flexible hose permits all-over showering or use as a fixed shower. Shower head and wall attachment are 100% nylon. Wall bracket adjusts to 4 positions. An invaluable convenience for shampoos, bathing infants, washing pets, etc. Installs in minutes, no tools needed. Also available: Model D Antique style phone chrome-plated brass with nylon grip, 5 ft. hose, \$13.00. Accessory available: Water control valve (saves water while soaping up and regulates water stream), chrome plated, \$2.50.

\$995 plus 55¢ pp
with 5 ft. cord \$1 extra

Send check or M.O. No C.O.D.'s. Satisfaction Guar.
J. W. HOLST, Dept. G-667, 106 Emery St., East Tawas, Mich. 48730

BEAUTIFUL CURTAINS BEAUTIFUL WINDOWS

QUAKER LACE

100% Cotton Lace. Fashionable, practical and of highest quality. Sparkling white. Panels 43" wide, 54" long \$4.50, 72" \$5.25, 81" \$6.25, 90" \$7.25, 108" \$8.25 ea. Cafes 30" 1 \$5.95 pr., 36" \$6.45 pr. Valance \$2.95 ea. Curtains wash beautifully, no starching, no stretching, little or no ironing, Drip Dry. These curtains will give you many years of service. 44 page Catalog 35c. Swatch 20c.

Satisfaction Guaranteed
Hildegard's
66, 597 Farmington Avenue,
Hartford, Connecticut 06105

ANATONE controls stomach bulge, relieves backache miseries.

Feel and look years younger. Slim inches off your waist. Give firm support to aching back muscles; control sagging stomach muscles. Scientifically designed. Made of finest elasticized fabrics with flexible stays to prevent wrinkling, rolling, riding-up. No binding crotch piece. Comfortable, adjustable. Worn by over ¼ million men in all walks of life—many on doctor's recommendation. Unconditional 10-day money back guarantee if not satisfied.

\$4.98
(2 for \$9.50)

(add necessary sales tax where applicable)

Free catalog with order.

Order today from: **MAGIC MOLD, INC.**
Dept. HG67, 10 Taylor Street
Freeport, New York 11520

You may order C.O.D. and pay postal charges or prepaid and we pay postal charges.

Please print waist size, name and address clearly.

This belt gives • Lumbar support •
• Sacro support • incisional hernia support.

Shopping Around

Make a point

And make it in needlepoint! Colorful design, the enchanting girl, is already worked—you do the background in light yellow. Framed picture's 7" by 8". Kit's with canvas, tapestry wool, wood frame with maple or mahogany finish. \$3.95. Her little beau (not shown), \$3.95. Add 35c post. Classic Corner, 12H Water St., Bryn Mawr, Pa. 19010.



Snappy labels

Attention, shutterbugs: labels end clutter, confusion among snapshots and 35mm slides. Labels have spaces for subject, date, number and exposure. White, noncurling gummed paper, 2" by 1 1/2", \$1 for 500. Personalized style, 1 1/2" by 1 1/2", with name and address, \$2 for 500 on white or 250 on gold. Ppd. Via air, add 16c. Bruce Bolind, HG6, Boulder Colo. 80302.



Spray-it-yourself

Now that June is bustin' out all over, it's time to put a curfew on the sun. Tint sliding glass doors, car and home windows with End-O-Glare. Applies in minutes! Covers 40 sq. feet; choose blue or green. Kit includes 14-oz. spray can, roll of special masking tape, tack cloth. \$6.95 ppd. Creative House, HG6, 221 W. 9th St., Kansas City, Mo. 64105.



NEW GIFT ITEM & BAR ACCESSORY



cocktail lovers, attention!

Twist-O lemon

choicest blends of imported and domestic lemon oils (not lemon juice). Just a whisk of Twist-O lemon across the top of your cocktail gives it that gourmet touch. It's so easy—just a squeeze of the atomizer! Each bottle puts perfection in approximately 2800 cocktails! Eliminates peeling lemons. Always on hand. Handsome bottle on your bar instantly tells your guests that you know how to make a perfect cocktail. Twist-O lemon is smartly gift-packaged. Ideal Present. Send Check or M.O. for \$4.95 ppd., or charge to Diners Club No. Refills \$3.45 ppd. Illinois residents add 4% sales tax. REVORD-JAMES & CO., Golf, Illinois—Dept. HG5

BIKINIS



STRIPED Beautiful glazed cotton with adjustable cups to fit you perfectly. Black, Red or Turquoise striped on white. S.M.L. #324 \$3.98 plus 35c postage & hand. Same style in solid color cotton. Red, Blue, Black or Pure White #315

SPECIAL \$2.98 plus 35c post. & hand.

JUNGLE QUEEN The captivating leopard look in a magnificent leopard corduroy print. Adjustable halter bra moulds and holds you with beautiful built-in cups. French cut bikini panties have elasticized leg and waist bands. Sizes S.M.L.

ONLY \$6.99 plus 35c post. & hand.

Money Back Guarantee FREE CATALOG WITH EVERY ORDER

Dangerline Dresses, sophisticated lingerie, foundations and bikinis. Or send 25c for postage & hand. without order.

Dept. HG-667, Treasure Island, Florida

WHY PAY \$400 OR MORE FOR A CUSTOM DESIGNED CHAIR? OUR PRICE IS ONLY \$199.90—INCLUDING OTTOMAN!



Through Custom Designers, you can enjoy decorator styling and superlative comfort at great savings. Handsome in living room, family room, den or office. Genuine molded walnut frame in rich, hand-robb'd oil finish. Plump urethane foam, wrapped in Dacron, cushions you from head to heel. Rock or recline in your favorite position. Chair and ottoman have 360° ball-bearing swivel bases; self-leveling glides. Chairs 32" W., 33" H., 34" D. Ottoman 26" L., 22" D., 17" H. Upholstered in leather-like heavy-duty expanded vinyl, only \$199.90. Or choose genuine leather, only \$299.90. Both in Black, Avocado, Ivory, Tan, Gold. Specify vinyl or leather and color. Shipped within two weeks. Shpg. Chgs. Col. Money-back guarantee. Free catalog.

Send for free catalog

CUSTOM DESIGNERS

Box 382-A, Prudential Center Station, Boston, Mass. 02199



PERSONALIZED COASTERS

in gold or silver plate with stunning grape and wreath border. Elegant 3 1/2" coaster will hold any size glass. Made of fine jeweler's solid brass beautifully polished and plated in gold or silver. A thoughtful gift for your favorite hostess or the June bride. We will engrave any two or three initials.

4 for \$3.98; 8 for \$6.98
12 for \$9.98

send for free gift catalog

Wales

Dept. HG67, Box 241, Hartsdale, N. Y. 10530

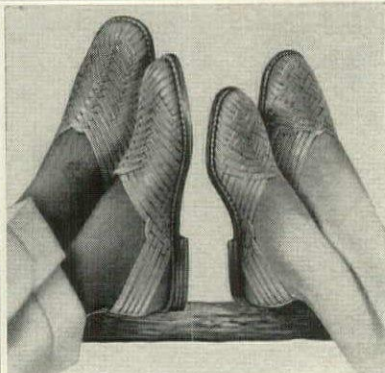

Genuine Steerhide

HUARACHES

for all the family

Real leather relaxes tired feet as nothing else can. Uppers are woven of supple leather thongs in never repeated patterns. Sturdy leather soles wear like a shoe. This is the original "air conditioned" sandal, the finest made. Natural beige only.

Send shoe size or foot outlines. We guarantee the fit. IMMEDIATE DELIVERY POST-PAID \$5.95 pr. All sizes for men, women, children.

The OLD MEXICO SHOP

Patio 2, Santa Fé, New Mexico 87501

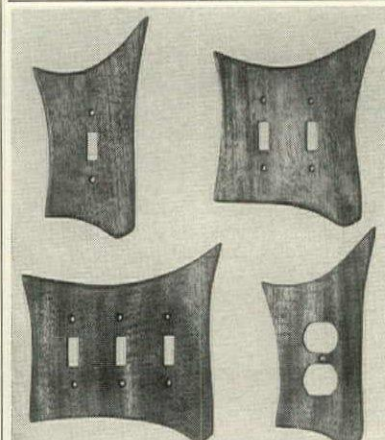

NEW—from NORWAY \$1.50 CONTEMPORARY SWITCH PLATES

ppd. Scandinavian designed wood switchplates will add graceful elegance to every room in your home. Hand made in Norway by master craftsmen and exquisitely finished in walnut or teak. Please specify. Brass screws included.

Single Switchplate...\$1.50 ppd. 3 for \$3.95
Double Switchplate...\$1.95 ppd. 3 for \$5.50
Triple Switchplate...\$2.25
Double Outlet Plate...\$1.75 ppd. 3 for \$4.75
4 Switchplate (not shown)...\$2.95
Combination Single Switch & Double Outlet (not shown)...\$2.25

MONEY BACK IF NOT DELIGHTED
Dept. HG667
Plymouth Meeting, Penna. 19462

Harriet Carter

2 Art Lessons FREE

(A \$10 VALUE)

For Complete Details, Simply Write Your Name and Address Below and Mail Now.



WSA Collection

Let us prove you can learn to draw, paint—at home, in spare time! We'll send you free the valuable 36-page book "Art for Pleasure and Profit," and tell how you can receive from world-renowned Washington School of Art—two Art Lessons free! Then, if you wish, continue WSA's new Course for as little as \$6 a month—including two 22-piece artist outfits (worth \$25) at no extra cost!

With personal instruction, and lessons by 11 master artists, you can soon be creating art with pens, pencils, paint. You meet new friends. Unlimited opportunities—370,000 American firms now buy art. Free-lance—or take a full-time job. Many of these jobs pay \$150, \$300, or more a week!

Send for Your FREE Personal Copy of "Art for Pleasure and Profit"

Mail this ad with name, address—we'll send our famous book, and reserve 2 Art Lessons FREE in your name. No salesman will call; no obligation. Send today! WASHINGTON SCHOOL OF ART, Studio 1686, Port Washington, L.I., New York 11050. (Est. 1914.) Accredited Member NHSC.

Print Name.....
Address.....
City & State..... ZIP Code.....

Guitar - Piano Sing-a-long

A new book of well-known songs for group singing or personal enjoyment. There are chord symbols for guitar, piano, banjo, and autoharp. The 93 songs include folk songs, spirituals, rounds, and old favorites.

Price: 90¢ plus 10¢ postage.

LORENZ PUBLISHING CO.

Dept. S1, 501 E. Third St., Dayton, Ohio 45401



NOW! CHOICE OF 7 FRIGIDAIRE WORK-SAVERS

HAND-SAVERS • TIME-SAVERS

HEALTH-SAVERS • FROWN-SAVERS

they're the 1967 **SUPER SURGE** mobile dishwashers

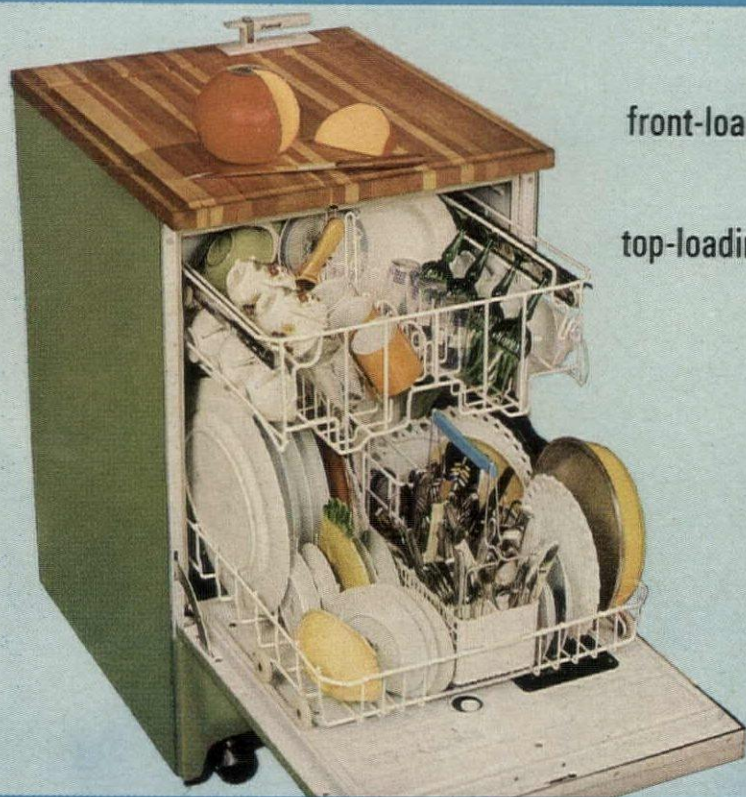

4
front-loading Dishmobiles

3
top-loading mobile models



Model DW-C1ML, shown in Two-Tone Tahitian Green. Available in other colors.

Model DW-ITL, in Snowcrest White.

7 new dishwashers, sized and priced to fit your needs and budget!

They're **WORK-SAVERS** because exclusive Super-Surge Washing Action in each of the 7 models drenches dishes really clean. And they handle big loads. Models shown hold 16 table-settings (NEMA). Racks roll right out on all Dishmobiles. And the special swing-up top rack on the top loader (shown) locks in place . . . makes loading and unloading simpler, too.

They're **HAND-SAVERS**. See if your skin isn't smoother soon.

They're **TIME-SAVERS** because you simply roll the dishwasher to the sink, load it, hook it up, turn it on. No need for pre-rinsing at all.

They're **HEALTH-SAVERS** because they get dishes a lot cleaner than hand washing, and a hot water wash helps sanitize dishes for the whole family.

They're **FROWN-SAVERS** because they carry our **EXCLUSIVE 5-YEAR WARRANTY**—1-Year Warranty for repair of any defect, plus 4-year Protection Plan (parts only) for furnishing replacement for any defective part in the motor, pump or water circulating system.

Save yourself for nicer things than doing dishes! See all 7 models and pick your favorite at your Frigidaire Dealer's . . . soon!

P.S.—An extra convenience with all 4 Dishmobiles . . . each one can convert to a built-in any time later.

Move up to **SUPER SURGE** Dishwashing this Spring!

FRIGIDAIRE
PRODUCT OF GENERAL MOTORS



MARK OF EXCELLENCE

When she has many more candles on her cake
this floor will still be beautiful.
Why? Built-in cushioning...
Congoleum-Nairn's revolutionary new invention



*The only cushioned vinyl floor backed by
five years of proven experience...insist on it.

It's the new vinyl miracle invented by Congoleum-Nairn. The beautiful floor that takes wear and traffic —then bounces back to its original beauty. Its unique "cushion sandwich" absorbs punishment. Makes it scuff, scratch and slip-resistant. Easy to care for, too. Warm, quiet, more comfortable underfoot. Choose from over 100 beautiful color-pattern combinations in 5 price ranges...the widest selection and finest quality in cushioned vinyl floors. Insist on Congoleum-Nairn...the world's most experienced manufacturer of fine floors. Shown, the beautiful Spring® pattern #4048. For free sample and decorating booklet, write Congoleum-Nairn, Box 159, Kearny, N.J. See the yellow pages for dealer nearest you.

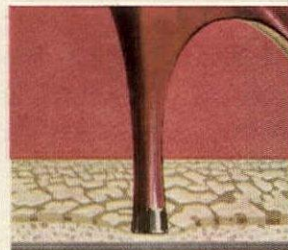

Incredible cushioned floor takes daily punishment—then bounces back to beauty

Incredible new cushioned floors by Congoleum-Nairn

Summer joys

TRANSPORTABLE PARTIES

Picnics with a new twist

Summer is the time to indulge the romanticist that lurks in all of us. And what, in essence, is more romantic than a picnic? Whatever the food—cold or hot, gourmet or hearty peasant fare—a picnic is by definition an adventure, an exchange of your accustomed background for an idyllic spot outdoors. For purely pragmatic reasons, any picnic meal must be meticulously planned and carefully assembled in advance. And whether your destination is fifty paces from the house, or fifty miles away, the food must be easily and safely transportable. But to be truly a picnic, of course, the meal must also be fun. Starting here are three quite different varieties—a cold supper, a cook-watching party, and a cook-it-yourself meal. At the first and the last H&G played host; at the other one, we relaxed with the rest of the guests.

From a tailgate— COLD SUPPER



Guests serve themselves
at the Chevrolet's tailgate,
carry their trays
to individual tables



Martinis are poured
right from a Mason jar
into plastic goblets

TOM YEE

The former John S. Phipps house,
now headquarters of the Gardens,
looms in the background of the
brilliantly lit outdoor theatre

MENU
Gazpacho
Salmon Quiche
Egg and Tomato Salad
Peach Tarts
Coffee
Moët & Chandon 1959

As outdoor concerts, theatre, and ballet have multiplied all over the country, the pre-performance "picnic-on-the-lawn" has come to be one of summer's greatest pleasures. Since the setting is apt to be literally a lawn, and not too close to home at that, the food had better be cold and the trappings, good travelers. Such was the tailgate supper we took with us last July when we drove out to Old Westbury Gardens on Long Island for the annual evening of music sponsored by the Metropolitan Opera Studio. (Guests are invited to wander through the magnificent gardens and picnic at leisure before the concert.) For this idyllic setting, we planned a champagne menu, took along such creature comforts as chairs, tables, lots of ice, well-chilled Martinis, and citronella candles to light the scene and discourage any loitering mosquitoes.

The gazpacho stayed well chilled in a wooden ice bucket with the lid tightly taped on, and was served in Japanese lacquer bowls. The salad traveled fresh and crisp in its bubble-shaped plastic chiller, and a plastic salad bowl made an ice bucket for splits of champagne, which we drank from plastic goblets that had all the élan of crystal without the risk of breakage. Our guests helped themselves from the tailgate buffet, and carried their dinners to the tables on trays that doubled as place mats. The trays also simplified clearing when, before the concert started, everything was quickly whisked into a great big basket for the ride home.

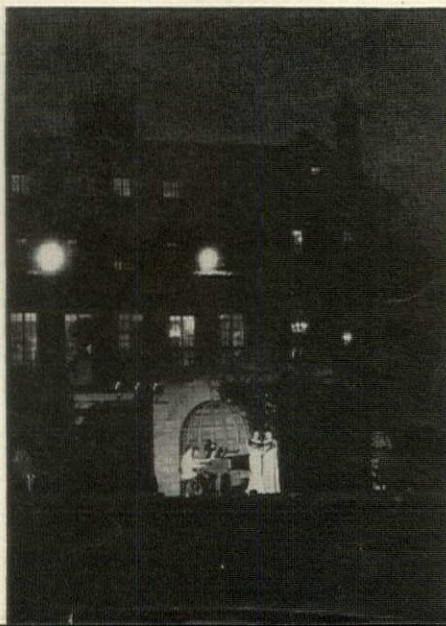



PICNICS: Cold supper on the lawn *continued*

A green glade in Old Westbury Gardens was the stage setting for our pre-concert picnic. We parked the station wagon under a giant willow and unfolded yacht tables and lightweight chairs to create our own instant dining room.

The wagon's tailgate, covered with yards of polka-dotted vinyl, gave us a buffer, OPPOSITE PAGE, and a mammoth basket was our carryall, toting the picnic out, and the lacquer plates and plastic bowls and goblets home again.



PICNICS

On a terrace—

A JAPANESE FEAST



Guests gather on the terrace for drinks before dinner

MENU

Sashimi
(thinly sliced raw tuna)

Tempura

Shoyu Sauce with grated ginger and horseradish
(for dipping Sashimi and Tempura)

Sukiyaki

Rice

Watermelon

Choice of beer or white wine

Cook watching was the absorbing attraction at an indoor-outdoor picnic party that fabric designer Jack Lenor Larsen gave at "Round House," his African-inspired retreat at East Hampton, N. Y. (See H&G, March, 1966.) Everyone gathered on the terrace for cocktails and sashimi and looked on with fascination as the guest of honor, Hawaiian potter Toshiko Takaezu, prepared tempura, the first course of an all-Japanese menu. Although cooked on the spot in traditional Japanese style, the meal was a masterpiece of advance preparation. The major chore of Japanese cooking—paring and slicing the vegetables—had all been done long before the first guest arrived, and all were arranged on a tray as attractively as if they had been hors d'oeuvres. A few pieces at a time, the shrimp, eggplant, string beans, onions, mushrooms, and parsley were first dipped in batter, then cooked swiftly in a heavy iron pan filled with oil. As each piece browned, Miss Takaezu plucked it out with long cooking chopsticks, and dropped it to drain in a Mexican pot lined with bright paper napkins.

The guests served themselves directly from the pot, using chopsticks or fingers according to their skill or inclination, and heaping the tempura on boat-shaped dishes of paper-thin wood—a Japanese version of paper plates. While everyone was eating tempura, the main course, sukiyaki, was cooked just as swiftly in the kitchen (although it could as easily have been done outdoors over a second charcoal grill), and when the guests were ready, they trooped in to fill their plates from the stove.

Japanese wood plates and ingredients for tempura are prettily arranged on a rough ceramic table on the terrace. Saucepan of tempura batter is set beside hibachi on low concrete wall, and on a small wicker table, a napkin lined pot for cooked tempura to drain in.

luminaria—candles in sand-filled paper bags illuminate steps from parking lot to house



The bar is set up on Mr. Larsen's work table in his weaving studio

Wine, pottery goblets, and watermelon are arranged like a still life in front of a painting by Mr. Larsen on a pass-through panel between kitchen and living room

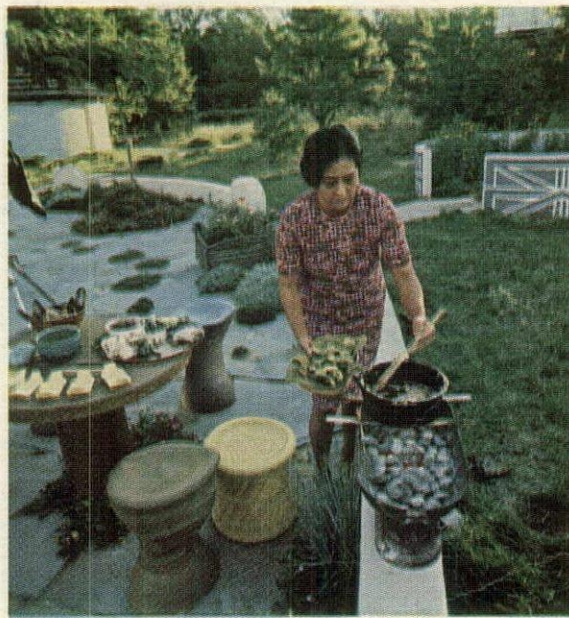
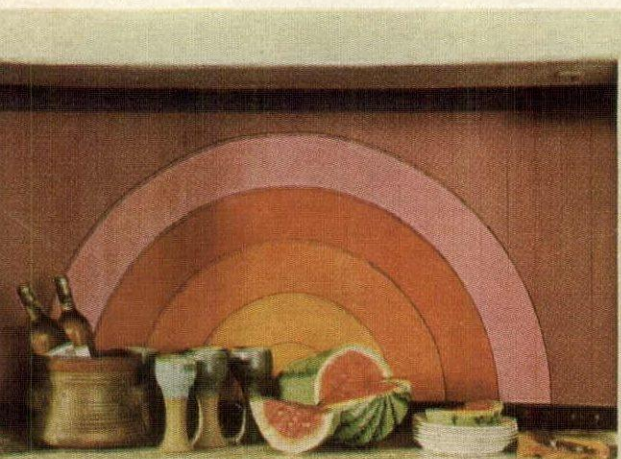

TOM YEE

Miss Takaezu uses long cooking chopsticks for the tempura

Guests help themselves to tempura from a big napkin lined pot





By a pool-

A COOK-AND-DINE TABLE

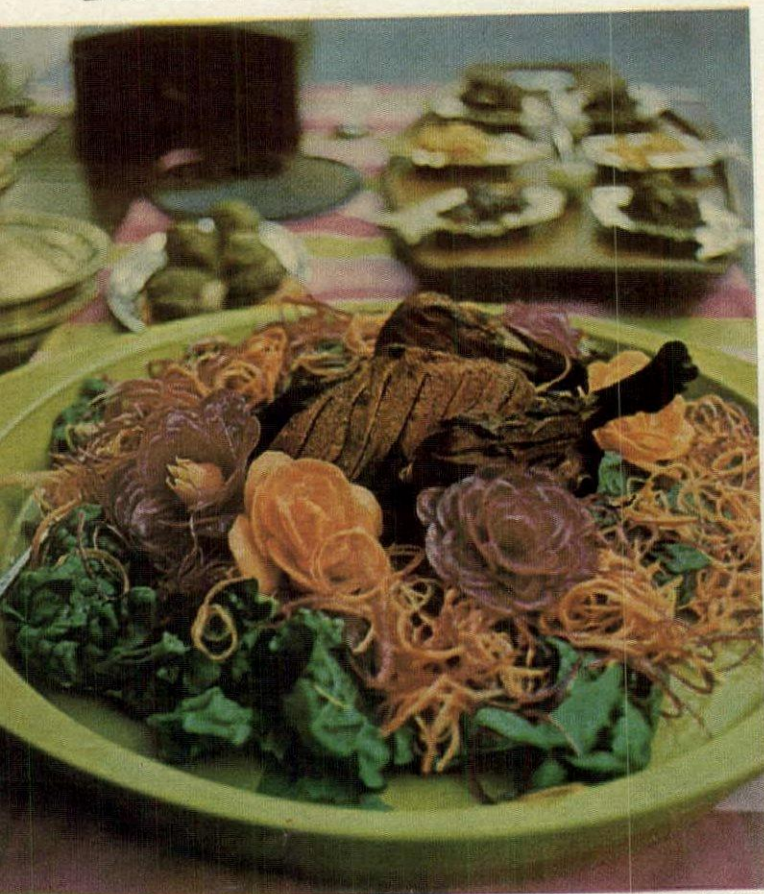

Indian Tandoori chicken, roasted and re-assembled, is bedded on a platter of shredded carrots and beets

MENU

Hors d'oeuvres:
 Chicken Tandoori,
 Shami Kabob with Chutney,
 Mango Pickle, Lemon Pickle
 Chilled Coconut Soup
 Seekh Kabob, Pilau
 Puri and Pappadums
 Rosogolla

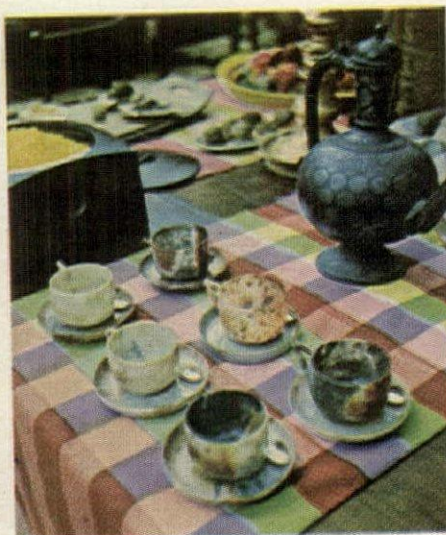

Sweetened Turkish coffee is served in soapstone cups, hand-carved in India

Shopping information, page 140

Our own cook-it-yourself picnic was inspired by a new kind of Japanese hibachi table—an ingenious combination of dining table and stove. The table itself is teak and in the center is a large steel plate heated by propane gas from a small tank attached underneath. It occurred to us that the hibachi would work as well for Near Eastern kabobs as for Japanese dishes, so we planned a poolside party with a main course of seekh kabob to be cooked by each guest right at the table. The pilau (with saffron, almonds, and raisins) to go with the kabobs was kept steaming hot on the buffet table in a wooden container used normally as an ice bucket. Everything else was cold—the chicken and chopped lamb hors d'oeuvres served with an assortment of pickles, the soup, the breads (one light fluffy bread and pappadums, a type of wafer), and, for dessert, rosogolla, a light Indian custard. All, of course, including the speared kabobs were prepared in advance. To serve our somewhat international assemblage of dishes and accessories—elaborate boat-shaped papier-mâché bowls for the soup, Japanese Imari plates in an extra-large size for the seekh kabob, Thai silk napkins and Thai runners for the buffet table and a huge ice-filled Indian copper bowl to keep the bottles of beer cool

Japanese hibachi table seats six. Fourth side, with narrower border, is where the cook stands, if you have one

BEADLE



Each guest cooks his own seekh kabob right at the table

A light reed stool with a tray of raw vegetables and a yoghurt dip in soapstone bowls is placed between every two guests

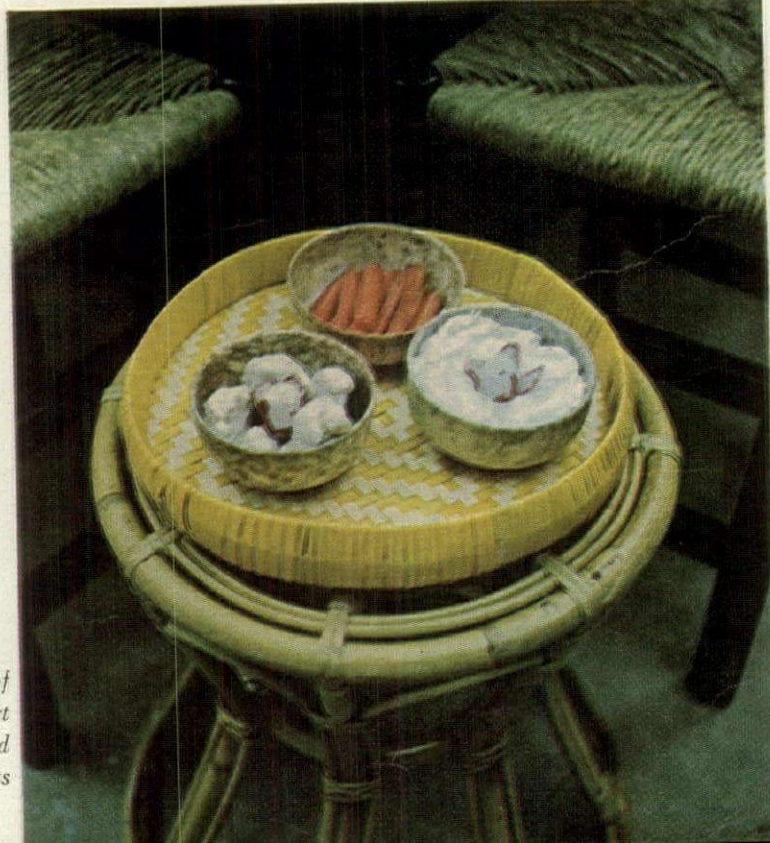





Imaginative vacation houses

STUDIO BY THE SEA

where an artist paints in seclusion and makes good neighbors of her guests

In her two-part weekend house by the ocean, art gallery director Betty Parsons has found a way to do everything she wants to do when she wants to do it. A painter in her own right, she spends the day, or most of it, painting in her studio—the working half of her retreat. In the evening, she relaxes with friends in her guesthouse, a quite separate entity. Both houses are perched by the Atlantic near Long Island's Southold, a town Mrs. Parsons likes for its antiquity and surrounding terrain. Rough and picturesque, it pleases her artist's eye.

Because of the time demanded by her Manhattan gallery, she can paint only spasmodically in town, and usually at night, when "the light's never right." Weekends, consequently, are sacrosanct to work in her studio, a very simple structure consisting of one huge 30-foot-square room with a kitchen, storeroom, and bath curled in an L-shaped extension around one corner. "I wanted a great big cube," she says, "high—it's 16 feet—airy and flooded with light. I can't bear long, narrow rooms."

Oriented to catch the north light, the studio has one enormous "painting window" in the upper corner of one wall, 10-foot-high windows in another wall, and conventional windows over Mrs. Parsons' bed—all screened to control the light (even a painter can have too much) with matchstick blinds or white linen or both. The walls are painted white, but the pine floor and cedar ceiling ("it smells heavenly") are as nature tinted them. Although Mrs. Parsons' paintings are essentially non-objective, each one is inspired by something she has seen or experienced—a flower, a face, a spring morning. She is also a painter dedicated enough to care intensely about other painters. Many of them, Jackson Pollock, for example, she helped to make famous. A key figure in the development of contemporary art, she has sponsored practically the whole roster of American abstract painters, almost all of whom have been represented in her gallery (*Continued*)

A workshop as much as a house, the studio is furnished simply, almost monastically. Mrs. Parsons has no great interest in furniture, as such, unless it has a "story." But she loves shapes—things like barrels and baskets and fishermen's cable spools—and uses them as furniture. For ornament, she likes natural things—steer hides, driftwood, and pretty flotsam and jetsam she finds on the beach.

NAAR

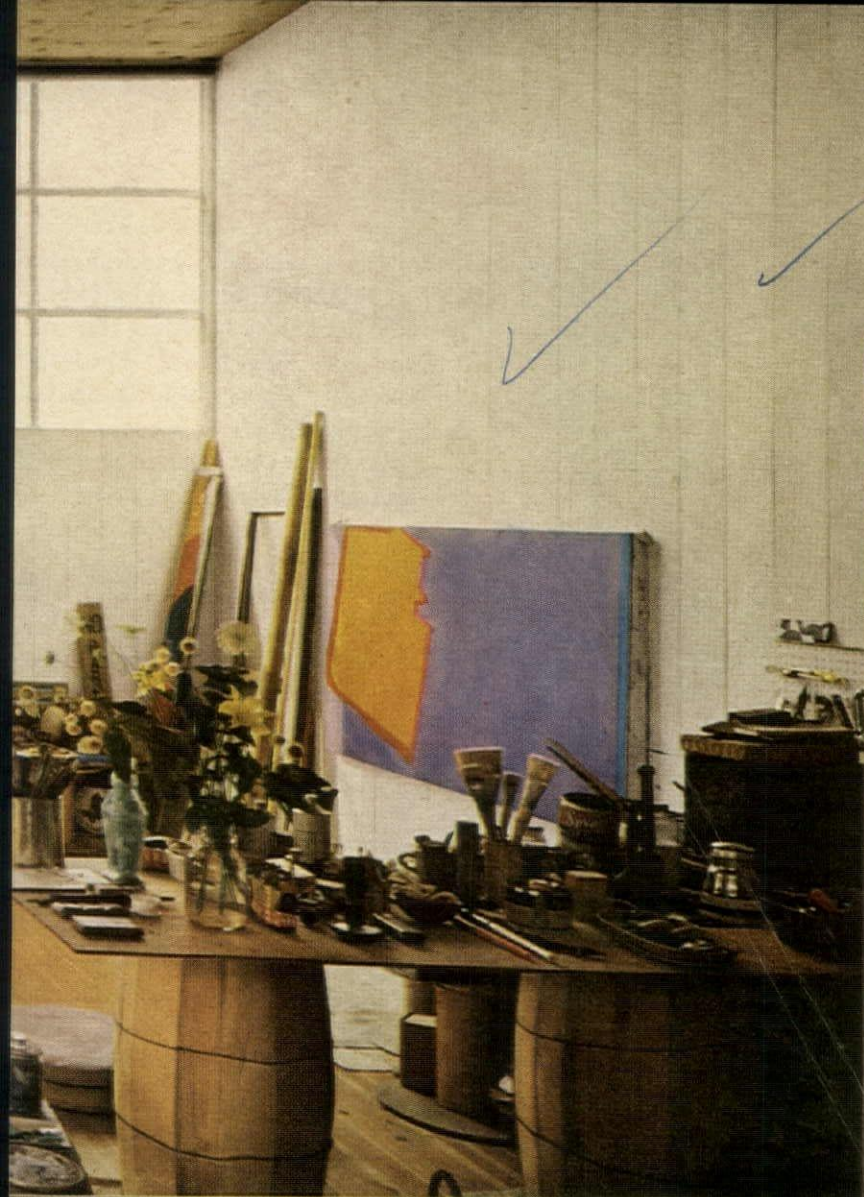

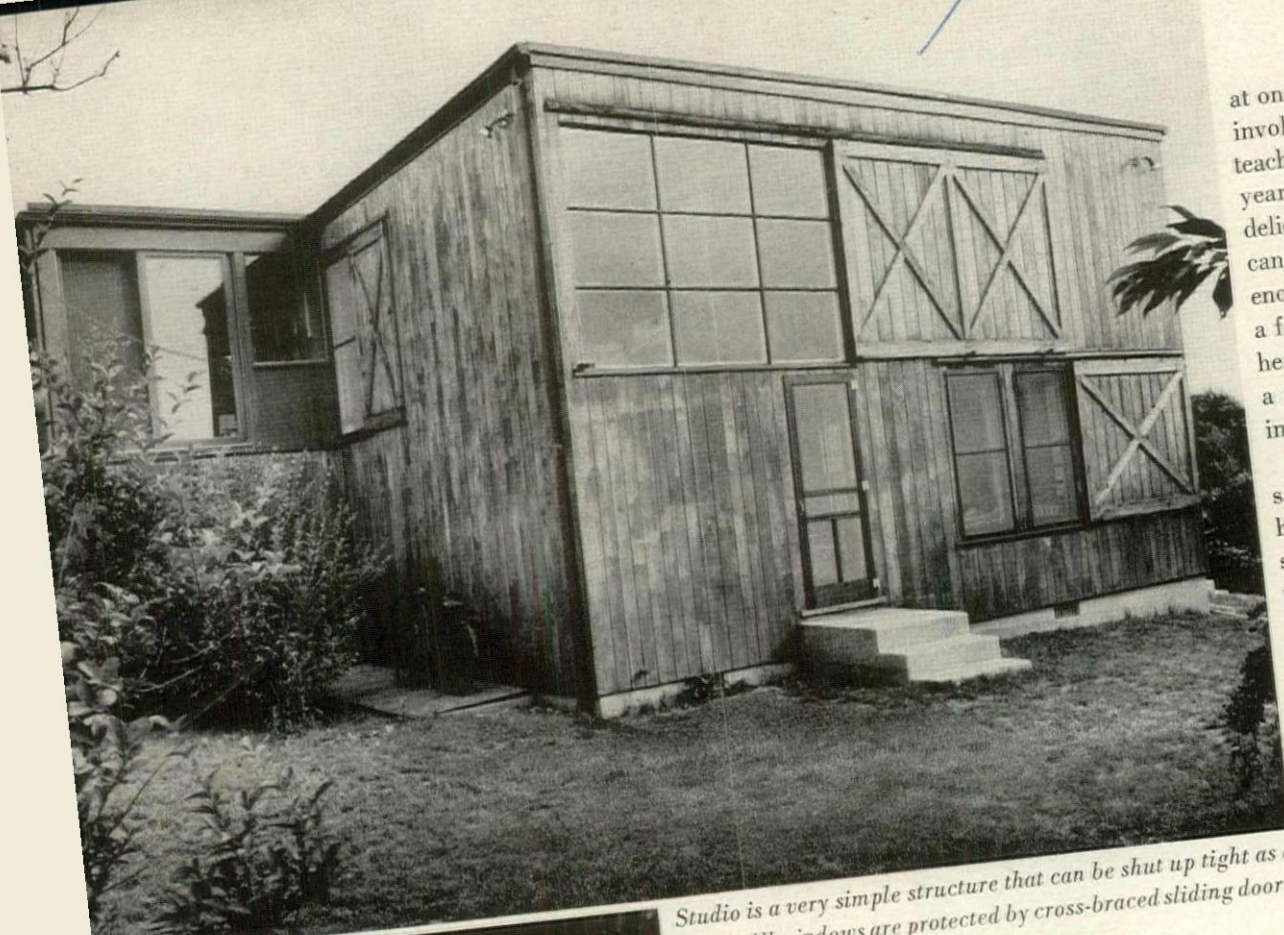

Studio is a very simple structure that can be shut up tight as a drum. All windows are protected by cross-braced sliding doors.

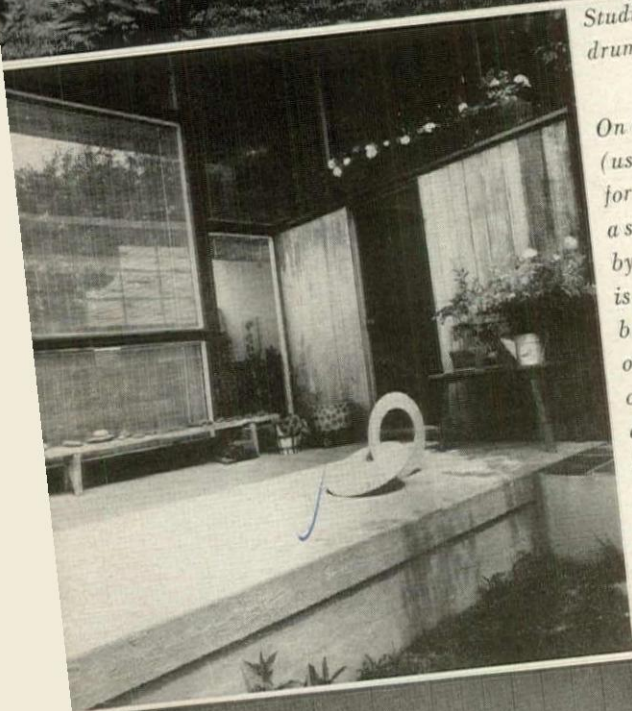

On the dining deck (used mostly for breakfast), LEFT, a steel construction by Jonathan Porter is a permanent bright orange ornament. Planter over kitchen door holds another kind of color—geraniums and petunias—and indoors, RIGHT, Mrs. Parsons works with a third.

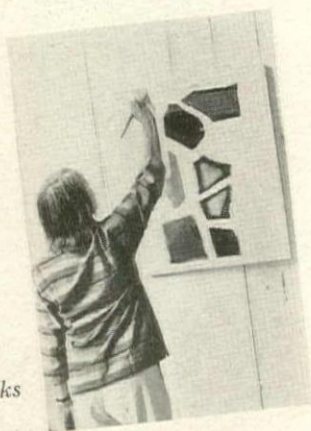

Mrs. Parsons' desk she found in New Mexico. Of piñon wood, it is an example of a craftsmanship she particularly likes—American Indian.

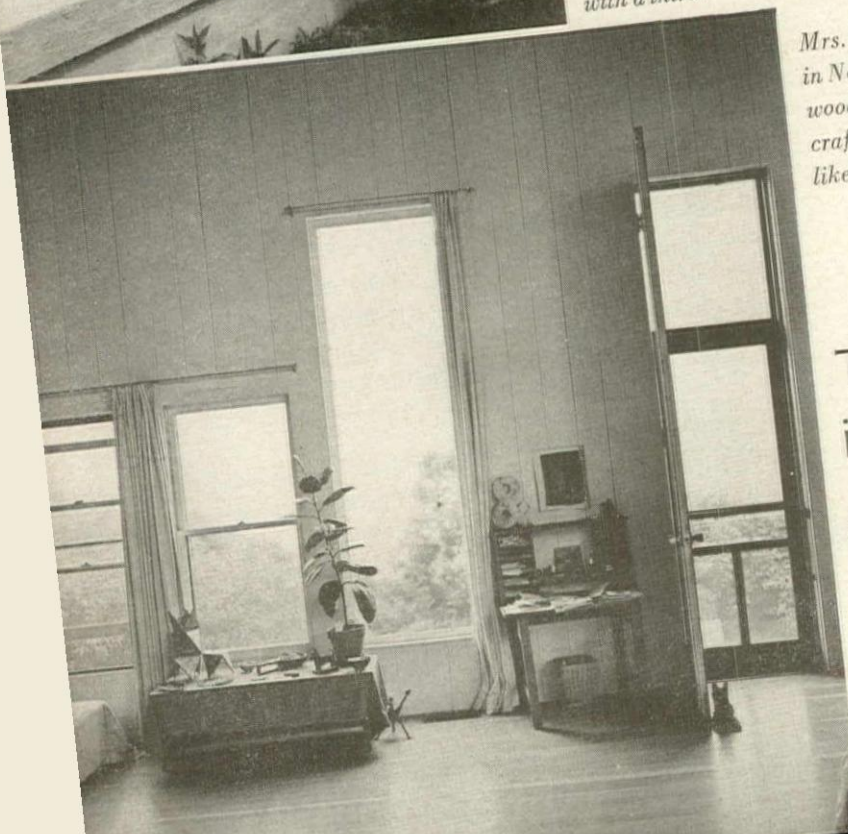

at one time or another. Her own training involved ten years in France with such teachers as Bourdelle and Archipenko, ten years of hard work leavened with the deliciousness of French food—which she can cook like a Cordon Bleu. She has an enologist's knowledge of wine, and it is a fortunate guest who is bid to her table for her casseroles, her pasta with herbs, and a miraculous salad dressing of her own invention.

Despite this largesse, she is fond of saying, "I have no time to be a gracious hostess, so guests must fend for themselves. I stock the larder with whatever they fancy, and let them do their own cooking. Sometimes I ask them to lunch at the studio, and if I'm lucky, they come to dinner. The rest of the time they do anything they like, and so do I, while I paint. It's a very pleasant arrangement."

Since Mrs. Parsons built the studio, her house only to have people near her, she has deprecation of her hostmanship made a taken with a grain of salt. She took pains to build a house that would be comfortable and handsome. It includes a big living-dining room, a large bedroom, a kitchen and bath, a fireplace for winter nights, an oil heating system (the studio's) for cold ones, and a room reached by a wonderful outdoor staircase with the bravura of a flying buttress. The living room, one entire wall of which is covered with shelves containing an art collection of *Dial* magazines going back to 1923, and a potpourri of Columbian sculpture and Andean toys, masks, and artifacts.

The guests (usually living in a quartet) find that they don't bore themselves nearly so much as they

The studio is one big cube

Studio, in plan, is Mrs. Parsons' "one big cube," plus a covered deck, kitchen, bath, and storage areas for food, clothing, and paintings.



A Parsons weekend: guest's eyevuew

Two of Mrs. Parsons' best friends and constant visitors are art critic and historian Lawrence Alloway and his wife, Sylvia, a painter. Their feeling for her is a dotting blend of affection, wonder, and amusement.

"Spending a weekend with Betty is one-third exhilaration, one-third serenity, and one-third Brillat Savarin food. Unlike most gourmet cooks, she likes to cook *with* people. 'You do this and I'll do that.' But she always chooses the wine herself. In fact, the first job she had when she came home from France was as a wine taster for a big California vineyard, and she has probably put them on the map.

"The guesthouse is a lovely place to stay—simple, but very comfortable, and the kitchen works like a dream. We spend a lot of time on the roof deck, sunning and reading and bird watching, and on rainy days we polish the living room floor, which is made of old wooden paving blocks, laid on end. They have that beautiful kind of patina that only comes with age.

"Betty is a wonderful hostess because she has an instinct for letting you alone when you want to be, and popping in full of ginger just when you feel like company. She's marvelous to take walks with—like that man in *As You Like It* who found sermons in stones and tongues in trees. She doesn't just look at a flower, she *absorbs* it, and the next thing you know, she's painting it. It may not become a flower on her canvas, but it's always evocative, always fresh. She paints whatever she has looked at last."

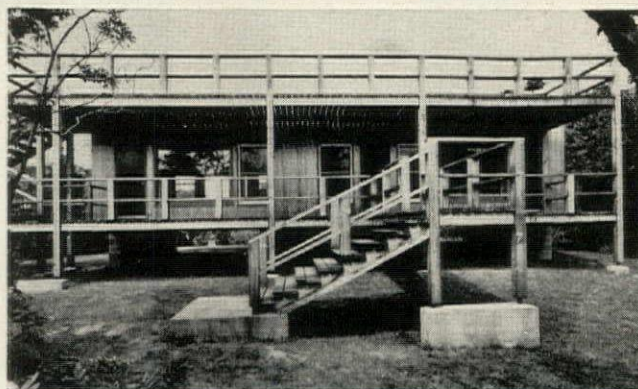
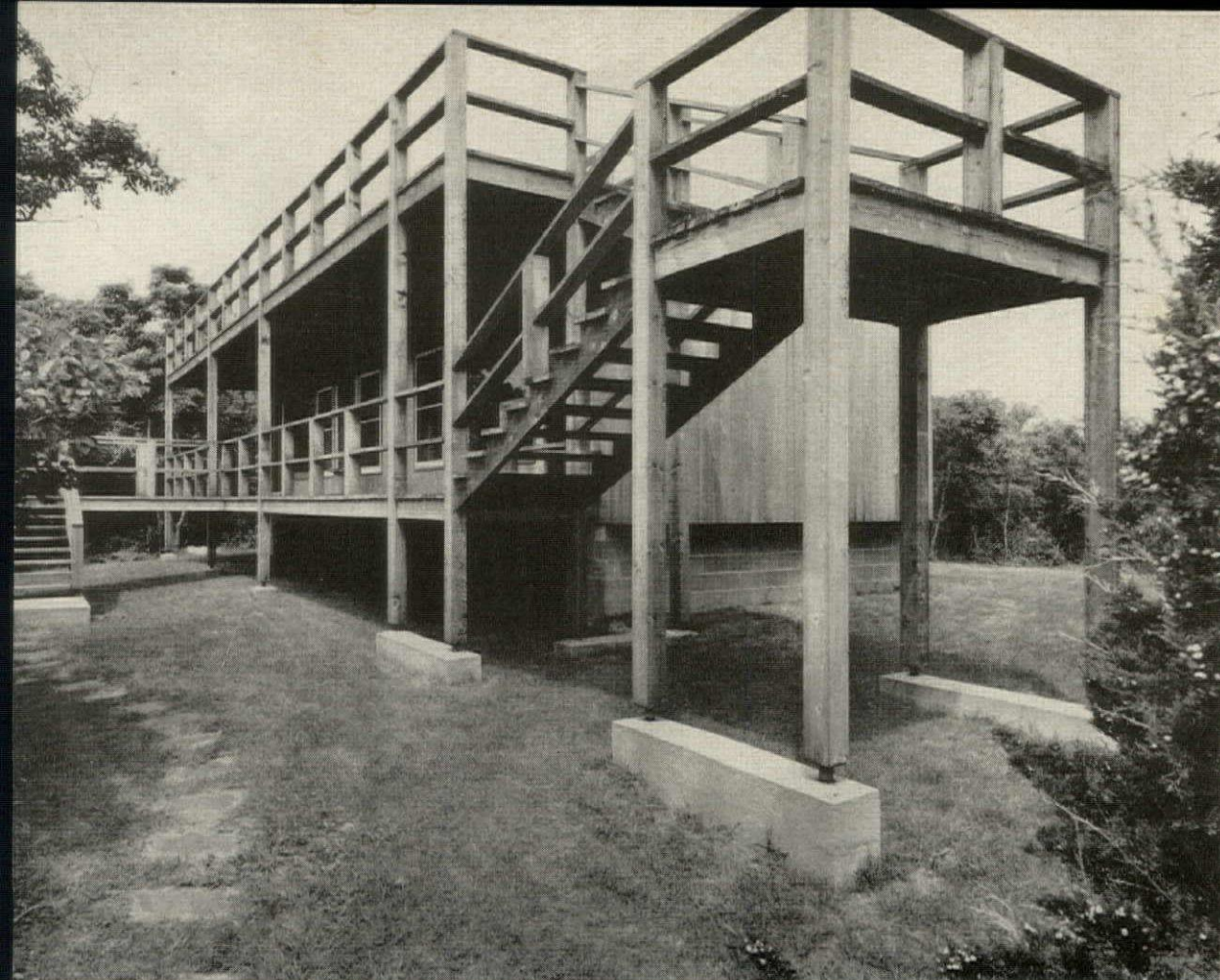

Guesthouse has a façade-wide veranda, ABOVE, that terminates at one end in an outdoor staircase, TOP, leading to the sun deck. Halfway up, stair landing makes a fine lookout.



Book wall in guesthouse living room is half library, half museum. Desk in corner was once a Yankee schoolmaster's.

for Mrs. Parsons' painting. She would rather paint than anything, yet she is always suggesting a picnic or a visit somewhere to amuse her guests, and only when she is gently dissuaded from these pleasures will she work.

But there are interludes of play. She loves the sun and the sea, swims like a fish, and has a private rock ("like a hippopotamus coming out of the water"). An ardent beachcomber, she scavenges for beach glass—odd fragments of old bottles and jars polished by sand and water until they look like jewels—and bits of driftwood which she paints to look like brilliantly colored little pieces of *pietra dura* and gives away as mementos.

Then back to work. Her "serious" paintbrush is rarely idle during the summer or even in the winter (the houses are open twelve months a year). Over the years, here and abroad, she has had a dozen one-man shows, participated in ten group exhibits, and is always preparing for the next *vernissage*. She has a following to satisfy, and with her two houses and the way she runs them she can do it, for she works and plays in tandem.

The guesthouse is captained by its guests

In the guesthouse plan, the living-dining room with its open kitchen is separated from the bedroom by the entrance hall and adjoining bath.

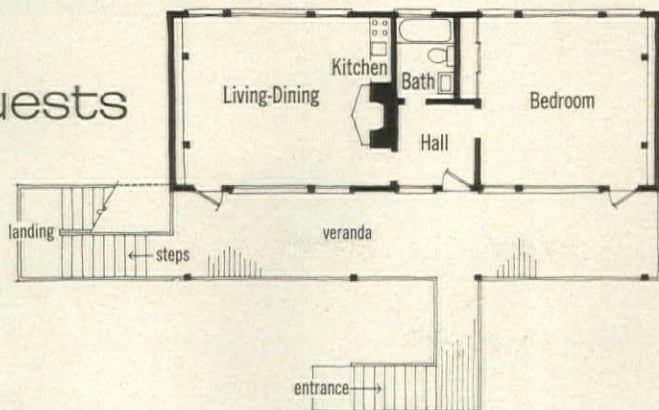



Imaginative vacation houses

EXPANSIVE LIVING IN ONE ROOM

Dining area is a triangle formed by exterior walls and two of the redwood pillars and deep fascia that bound central octagon. Transom-like opening in fascia frames top of a chandelier made of forty-five multicolored bottomless wine bottles. Each contains an electric bulb and is suspended by a fish leader to a screw eye in ceiling. Electric wire curls from bottle to bottle, but is non-weight-bearing.

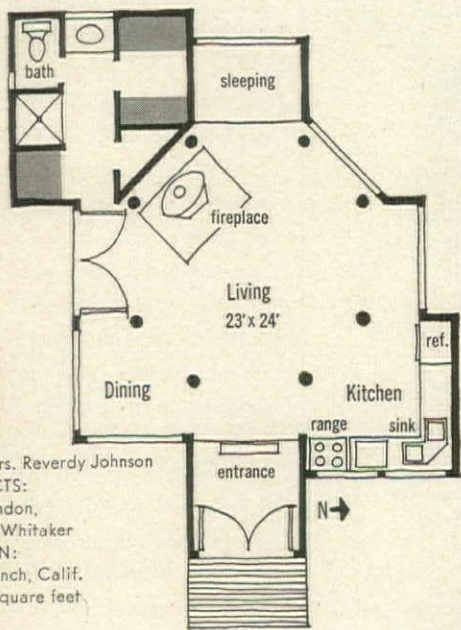

Indigenous woods in their natural state blend the house with its setting. Both the rough-sawn redwood siding and the redwood shingles of the pyramidal, skylighted roof will be left to weather to silver.

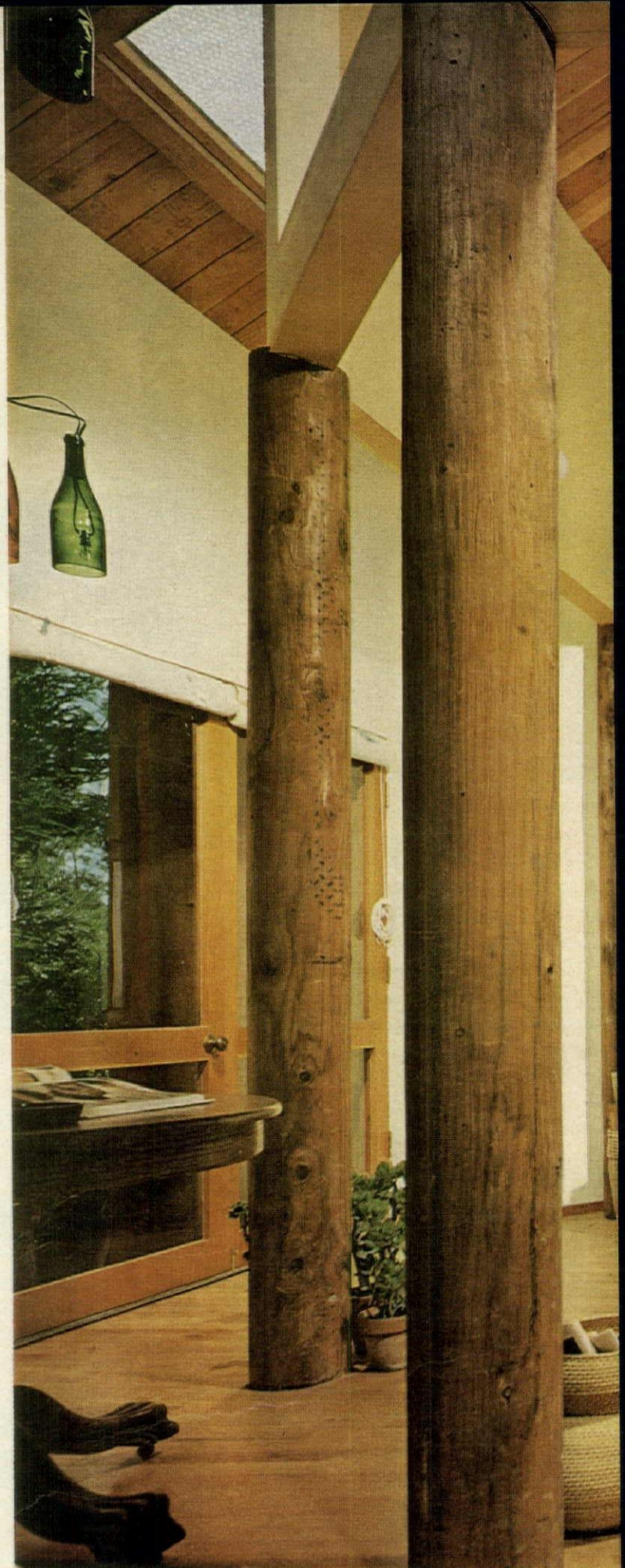

OWNERS:
Mr. and Mrs. Reverdy Johnson
ARCHITECTS:
Moore, Lyndon,
Turnbull & Whitaker
LOCATION:
The Sea Ranch, Calif.
SIZE: 585 square feet

Plan is a polyhedron. Protected entrance opens to octagonal living room with dining area at left, kitchen at right, sleeping alcove opposite entrance. Bath and closets are behind tiled hearth.



Kitchen, like dining area, is semi-triangular and open to living room. Equipment forms an L, with sink at center, refrigerator at left, range at right.



Tentlike octagon living area is bound by eight redwood "peeler" poles—the cores of redwood logs left over when plywood veneer has been peeled off. Bought from a local mill as scrap for \$1 each, they were an important contributing factor to the low cost of the house: \$13,818.

Three weekends out of four, Mr. and Mrs. Reverdy Johnson drive up from San Francisco to The Sea Ranch, Calif., to swim, hike, beachcomb, ride, and play tennis. Their headquarters for this outdoor existence is a redwood pavilion that contains only one room: a columned octagonal core, serving as the main living area, and extended by alcove-like projections—one for sleeping, one for dining, a larger one for the kitchen. All are completely open to each other; only the bathroom and storeroom are partitioned from the rest. "But having to make up the bed promptly is no strain," Mrs. Johnson says, "and I love being in on the conversation while I'm doing the cooking. For parties the house is absolutely marvelous. It seems to expand and contract with the group." The furnishings are sparse—foam-rubber mattresses, folding chairs, an old-fashioned pedestal dining table, and, unexpectedly, an oriental rug—but the Johnsons do not intend to add more. "The 'paintings' are the views of coastline and forest, and the house itself is a piece of sculpture."

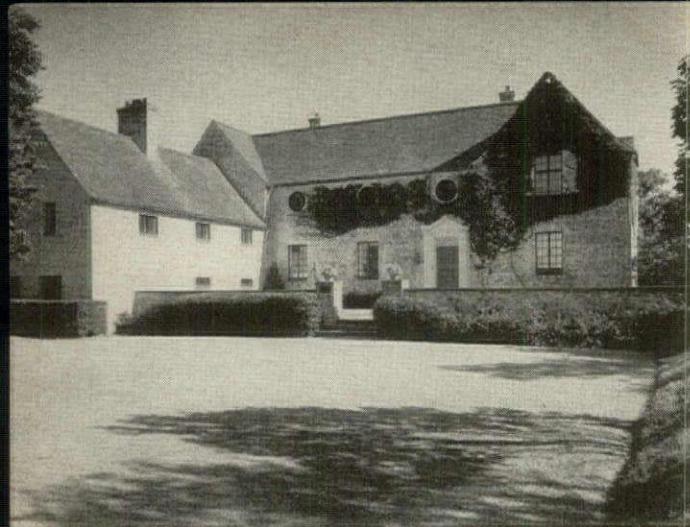

Dignified house gives no hint of its merry interior.

Once you get past the front door of Mr. and Mrs. Allen Guiberson's summer house in Newport, R. I., you discover with delight that you have found a pixy among dowagers. And that impression, you learn, is precisely as planned. After summering for years in one of the rambling piles that gave Newport its fame as the last stand of the Stately Home, the Guibersons sold it and moved into their present ten-room house—a blend of Georgian and French farmhouse styles. "I can handle it!" said Mrs. Guiberson with a happy sigh of relief (meaning it would not require a corps of servants) and she asked her decorator, Robert Wedel, to give its rooms "an utterly gay, non-Newport look—no grandeur, no pomp and circumstance."

The result is also a revelation of what color can do to unify a potpourri of extremely disparate furniture—a few antiques, a few good upholstered pieces, some contemporary things, and odds and ends she couldn't part with when she sold the larger house. Of prime importance in every room are the Guibersons' paintings and sculpture, but Mrs. Guiberson insists that a room hung with lively paintings should have as much color in the furniture and fabrics as it does on the walls. She loves hot color coupled with black and white ("they make reds redder"), and in the living room the reds have the fire of rubies. Most of the furniture is covered in red, and to intensify it, she had a rug specially woven in black and white, then laid over it a black and white Argentine steer hide—"Nature's op!" she calls it. *(Continued)*

*In the living room
the reds are redder*

Imaginative vacation houses

BRIMMING WITH GAIETY

A staid old house in a stately resort is as lively as a mod inside



GRIGSBY

Black, white, and red with a glinty needling of steel and glass, the living room, ABOVE and OPPOSITE PAGE, is impudent, but ingratiating. Except for two contemporary chairs upholstered in black leather, all the furniture is covered in tough, sun-umbrella canvas—even two Louis XVI settees and a pair of tufted armchairs buttoned with bows and streamered medallions. As non-Newport as this heady splash is the art: a Duane Hatchette sculpture silhouetted against French doors, OPPOSITE PAGE, an Alexander Calder at its right, a Larry Lox over the sofa, a Lee Bontecou in the round, ABOVE. The jug lamp base came from a very special potter's wheel—Picasso's.





BRIMMING WITH GAIETY

continued

To welcome her steady parade of guests, Mrs. Guiberson wanted something a bit cheerier than the old entrance hall, a sepulchral space with a vaulted ceiling curling into gloom. "Something Brighton Pavilionish—a Regency look," was what she asked for and what she got was a tent. The too-high vaulted ceiling offered plenty of room for the pyramidal wood frame that supports the tent's white canvas roof. The walls are hung in canvas, taut at the top, loose at the bottom, and a scalloped pelmet trimmed in braid and tassels covers all the hammer-and-nail work. The doorways are curtained very simply and, just as a fillip, hung with roller blinds that do not roll.

"The hall makes a good no-color break between all the red in the living room and the bright flower colors in the dining room," says Mrs. Guiberson. "It's a change of pace, like a pause in music."

In the dining room, kitchen, and bedrooms, however, there are no pauses at all. The bedrooms are comparatively simple, but in each one, the walls are saturated with the purest color that can come out of a can of paint—chrome yellow, leaf green, bright orange, a clear, sharp pink. "With all that color, the furniture doesn't matter very much. It's comfortable, but incidental. I may change it one day, but in the meantime there is a new terrace to be built on the ocean side of the house, and I've gone quite mad and commissioned a lot of outdoor sculpture. I can always make do with simple chests and beds on metal frames as long as I can look out the window and see something wonderful that I have helped, in the only way I can, to bring into being. It's a lovely feeling."

Hallways are white transitions

The only rooms in the house undoused with color are the hallways. The entrance hall, LEFT ABOVE, a stylish black-and-white preamble to the riotous color to come, is designed to look like a Regency pavilion—with one contemporary touch: a savage, biting portrait by Francis Bacon. In complete contrast, the upstairs hall, LEFT, is very simple, very shipshape, with diving-board matting made into the toughest of runners, ship's porthole windows, and three paintings—the largest a fascinating optical study in yellow.

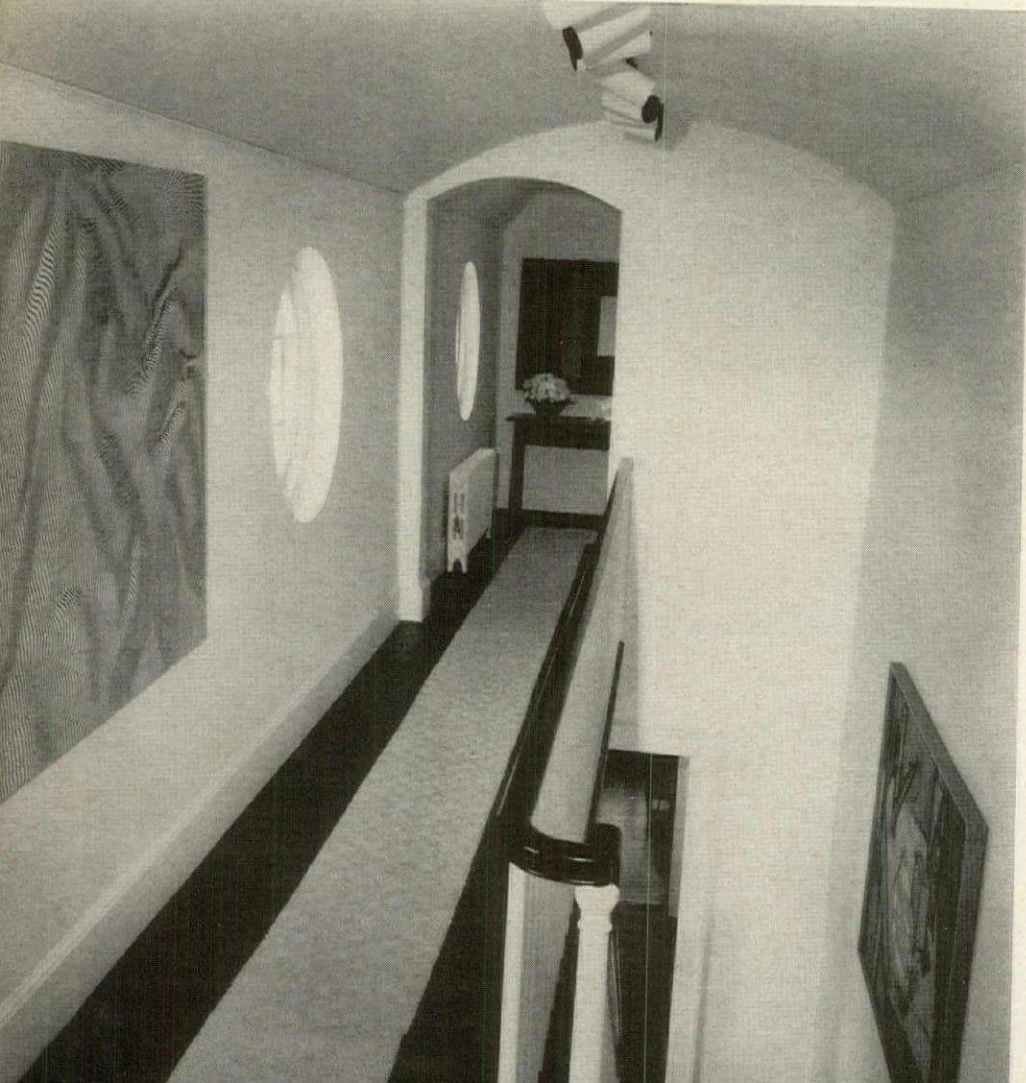

*The other
rooms are
color explosions*

The dining room glows like a garden with carefully unrelated color divided between the table linens and the simulated bamboo dining chairs. Undraped, the tables, which have metal bases and practical tops of white plastic, make excellent game tables. A painting by William Stanley Ayter fills one wall with a freshet of color brilliantly reflected on the white console table by two Meissen cockatoo figurines—the garden's "birds."

The master bedroom, BELOW, is almost entirely furnished with color—a bold counterpoint between the intensity of the walls and a vibrant Paisley rug. In so vivid a room, only a painting of equal strength could survive—a big abstract oil by Leon Polk Smith. Marshmallowed with sheepskins and wonderful underfoot, the rug is of suede.



GRIGSBY



Color springboard in the simple stainless steel and white kitchen is the wallpaper, a blaze of harlequin diamonds that call the color cues for the floor, the linen, and the breakfast chairs.

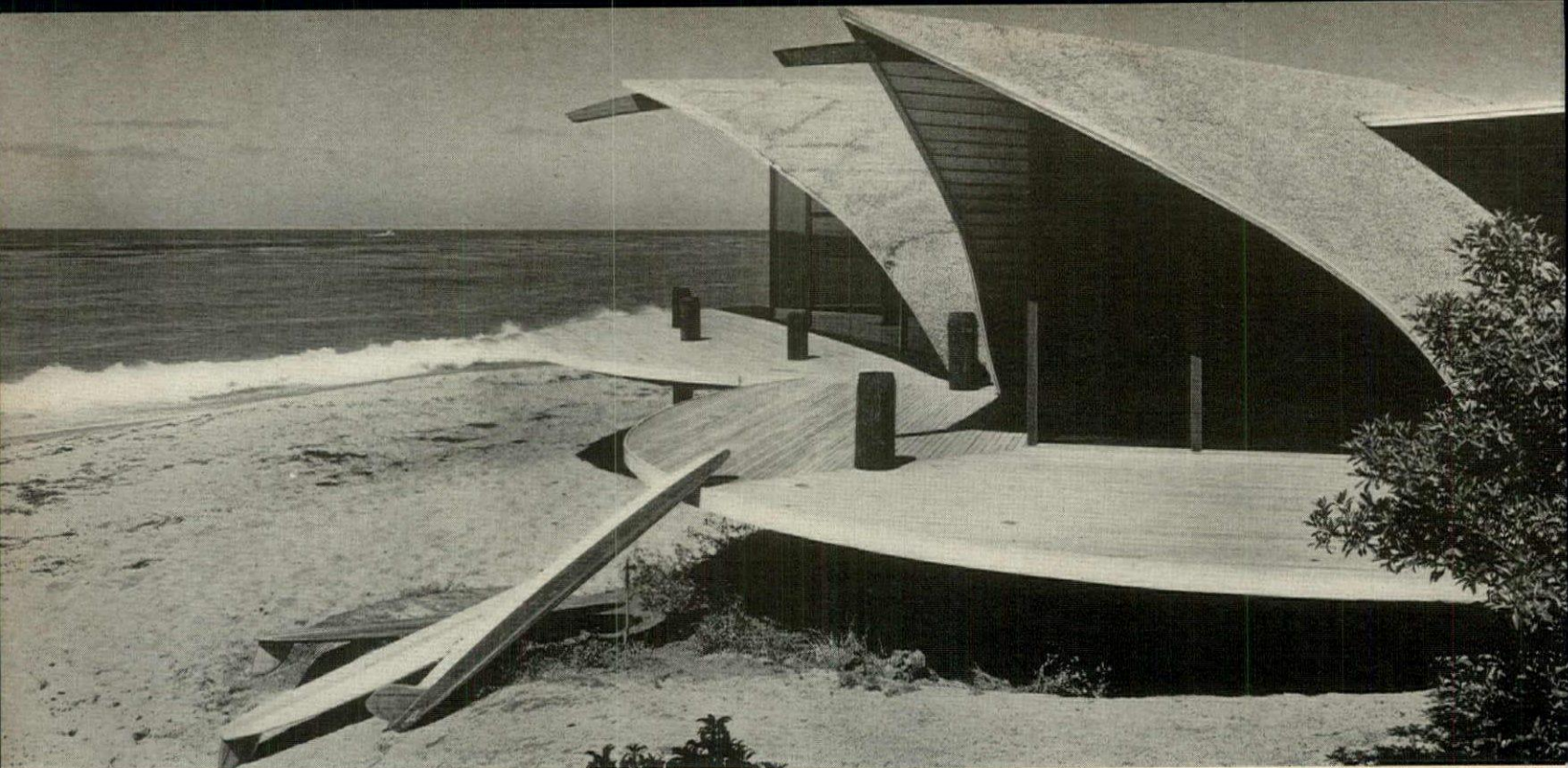

The house sits on the sand like a beautiful marine creature, as close to the ocean as high tides will permit.

Imaginative vacation houses

SUMMER IN THE ROUND

A dramatic oceanside house



Central arched area, 18 feet high at its apex, is the living room. In the smaller, adjoining areas are the music room at left, and at right, oriented to sunrise, the breakfast room.

In the kitchen-in-the-round, steps and operations radiate from island work center containing sink and chopping block. "Extremely workable," say the Coopers.

Mr. and Mrs. William G. Cooper and their five children, all under twelve, are a water-mad family who, because they are in the ocean almost more than they are out of it, keep their beach house on the Pacific in Malibu, Calif., open the year-round. Seen from the surf line, the house looks as architect Harry Gesner meant it to—like a great wave frozen at the moment before it breaks. This illusion is created by a roof line formed by the interlocking angles of three arched structures that are mounted on a vast, clover-leaf deck (one rounded leaf to each arch) and supported by piles driven 18 feet into the sand. At high tide, waves often ripple under the living room, which the Coopers welcome because they love the sound of the sea. "The house seems part of the ocean," they say.

In plan, the structure is huge and unique. The clover leaf includes living, dining, music, and breakfast rooms, and the kitchen. From the base of the leaf, two elbow-like wings extend to the children's bedrooms, a long straight higher structure that makes the fourth wall of an inner courtyard—an oasis of greenery. The Coopers dine there occasionally, but do most of their entertaining on the decks of the clover leaf or in the 57-foot living room with its great circular conversation pit. "The dining room has taken on the role of a buffet," the Coopers explain. "Guests help themselves, then sit on cushions around the living room coffee table, which is a huge 25-foot slab of redwood."

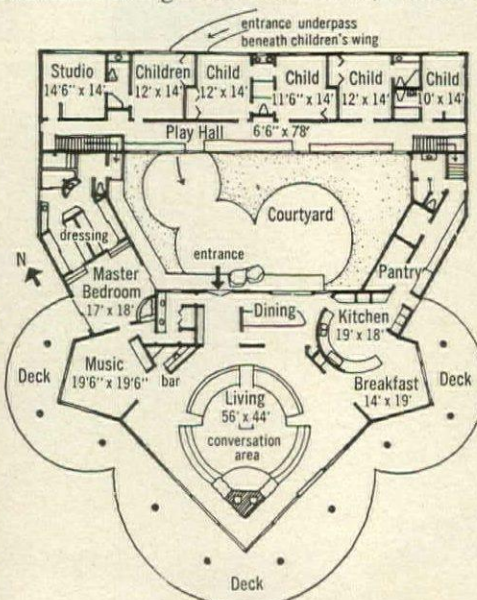

In the plan, LEFT, the clover leaf is linked to the children's bedrooms by two armlike wings, one containing parents' bedroom and dressing rooms, the other, a pantry, guest bath, and utilities. Entrance to the house is down the cliff at the rear and through an underpass that runs beneath the children's section and ends in the patio.

In the living room, OPPOSITE PAGE, soaring beams of laminated fir form vaulting arches that veer out to the sea. At parties, guests sit on the lushly carpeted steps and the backs of the circular sofas. For building equipment and materials, see page 142.

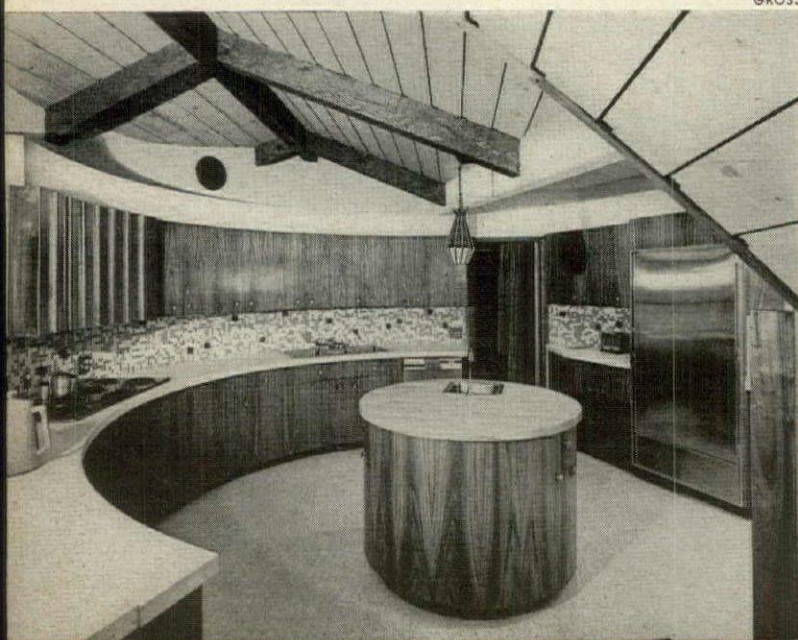

OWNERS: Mr. and Mrs. William Cooper
 ARCHITECT: Harry H. Gesner
 LOCATION: Malibu, Calif.
 SIZE: 6,000 square feet



Summer at East Hampton, Long Island, means delicious breezes filled with sea smells, sunlight with Greek-Island clarity, and lots of misty mornings to keep the roses fresh and the grass green. To Mrs. Paul E. Manheim, summer means the opportunity to enjoy all this, to fix big bouquets of flowers from her garden, to relax beside her salt-water pool, to entertain friends at luncheon, dinner, and over weekends, in the house she designed herself. Called "The Orchard," the Manheims' house is filled with a collection of antique furniture, boiserie, and pewter that they toured France three times to gather. Yet it is cool, airy, and as unfussy as a summer house should properly be.

All the floors, for instance, are handmade French tile, waxed to a lovely glow and quickly restored to order with the swish of a soft broom. All of them have been left bare except for a few small fur rugs. There are no curtains anywhere. Instead, the triple-hung, floor-length windows are shaded, when shade is called for, by louvered shutters. The Louis XV *fauteuils* in the living room are covered with durable nylon velvet, and all the other materials in the house are either nylon or cotton, treated to resist stains. And Mrs. Manheim's large collection of antique pewter, which she uses liberally in her table settings, requires no polishing. It was her even larger collection of Ming Dynasty blue-and-white porcelain that inspired the color scheme of the living room, including the fabric that covers the 8-foot sofas—cotton batik handwoven and handprinted in India. And woodcarvings from Indian temples adorn the walls. Yet the Orient has only a minority voice in this house, which is predominantly French (*Continued*)



The one-story house has a mansard roof, walk-through windows.

Antique boiserie,
tile floors,
and curtainless windows
make for

LUXE WITHOUT FUSS



A motif from an antique Chinese teapot inspired the roof of the gazebo at one side of the swimming pool.

RIGHT: Louis XIII armoire converted to bar has plastic-laminate shelves, Italian book-paper lining, built-in lighting.

FAR RIGHT: All interior doors were taken from old armoires and mounted on modern flush doors.

OPPOSITE PAGE: Living room with curtainless windows and tile floor is always cool, uncluttered. Pewter is displayed in antique dressoir; farmhouse refectory tables each open up to seat eighteen. Over fireplace, an airy landscape by Daubigny.



GRIGSBY

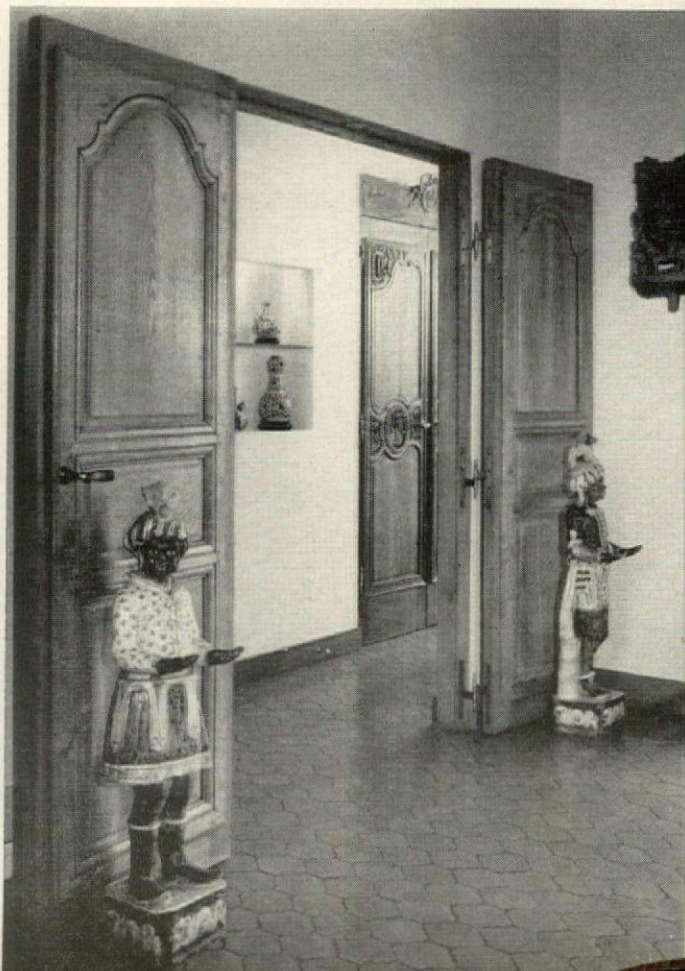



LUXE WITHOUT
FUSS
continued

Even in her pink and white bedroom, there are no curtains to be fussed with and only two small rugs. Marble mantel is an antique found in Rome. Her casual bouquets of flowers brighten every room in the house.

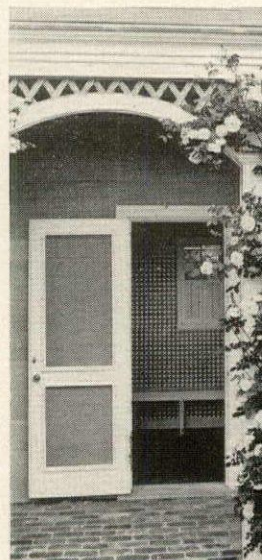

Roses spill all over a trellis arcade that runs along a series of dressing rooms for swimming.

an idealized version of a French farmhouse. Certainly the *boiserie* that adorns the interiors has witnessed the goings and comings of countless French country families over the years. The front doors, for instance, were assembled from two pairs of doors from a Louis XIII château by mounting the antique panels on both sides of modern flush doors. All the interior doors were similarly constructed with panels taken from antique armoires. The 15-foot mantel of the living room fireplace was composed of a carved wood frieze from a Louis XVI château.

Mrs. Manheim loves to share her house with guests. But since she feels that weekend guests value independence as much as a family values privacy, they are lodged in a separate guesthouse containing two bed-sitting rooms and a Pullman kitchen. She entertains frequently at luncheon and dinner in spite of the fact that the house has no indoor dining room. Evening meals are served four months a year on the terrace, which has a translucent plastic roof and a Dacron sailcloth curtain that can be lowered instantly in case of rain. Huge candles in antique pewter holders light the scene after dark. Luncheons are served by the pool near the gazebo which, as a rule, is equipped with a bar and a sink. In cool weather, seated dinner parties take place in the living room where the two big refectory tables open up to accommodate thirty-six.



The French farmhouse look is particularly vivid in the kitchen with its oak cabinets, brick chimney, and huge copper hood. Walls are covered with fabric printed in oversized strawberries, one of the Hamptons' prize crops.



The terrace, ABOVE and ON THIS PAGE, is used all summer for dining as well as for an outdoor living room. Translucent plastic ceiling, without cutting light, provides shelter from showers. Buffet and dining tables were made with bases from French butcher's and baker's tables. Broad grassy steps with railroad-tie risers, lead to the terrace around the





SURFSIDE TOWNHOUSE

1,760 square feet
of living space
on a lot
only 30 feet wide

Dr. and Mrs. Pelletier Supple and their two children, Alex, eighteen, and Caron, twenty, sail every weekend all summer long at Oceanside, Calif., and every year enter their catamaran in the local regattas, and sometimes win a trophy. When they are not sailing, they are swimming, surfing, or entertaining at coffee, cocktails, lunch, dinner—"It all depends on what time of day our friends drop by." The center for these pastimes is a sand-white beach house, a concrete-block, two-story answer to the ticklish problem always presented by a narrow lot. Designed by architect Robert F. Gordon, the house looks not at all like its seaside neighbors, but more like a contemporary townhouse with 30 feet of sand and seashells for a front garden. Because of the possibility of future neighbors only a few feet away, the ma-

SIMMONS



In the hall, a spiral steel staircase makes a graceful ascent to bedrooms. To muffle the boom of pounding surf, all ceilings are of sprayed acoustical plaster.

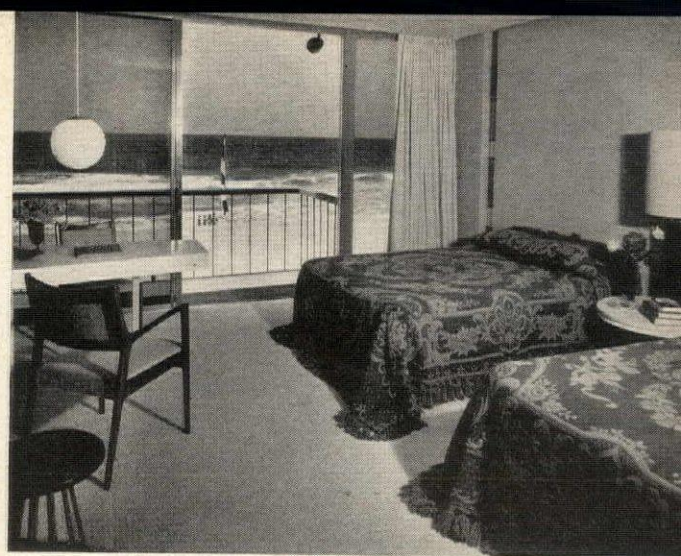

Master bedroom boasts a built-in desk-for-two, a combination bath-dressing room, and a private balcony—a sunset-viewing lookout. Blue-gray glass of sliding doors softens glare.



Living-dining room's dual function is simply defined by two rugs—a round "island" for the dining furniture, a rectangle for the sitting area. Kitchen is partially screened by a buffet-bar with a brass footrail—a touch of realism. Ceiling grill is for the heating-cooling system.

To withstand high cutting tides, concrete block foundation of house is reinforced with steel to a depth of 14 feet. Materials are weather-resistant—vinyl and polished white concrete floors, stainless-steel sliding doors, aluminum hardware and light fixtures. Slit in wall between downspouts is actually an 8-inch-wide, two-story strip of leaded, sunset-hued, light-tinting glass.

OWNERS: Dr. and Mrs. Pelletier H. Supple
 ARCHITECT: Robert F. Gordon
 INTERIOR DECORATOR: Lorraine Supple
 LOCATION: Oceanside, Calif.
 SIZE: 1,760 square feet plus garage and utility room
 For building materials and equipment, see page 142.

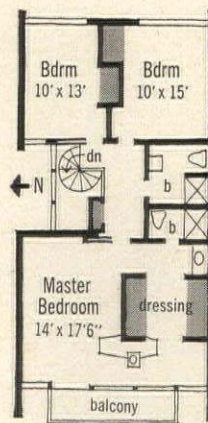
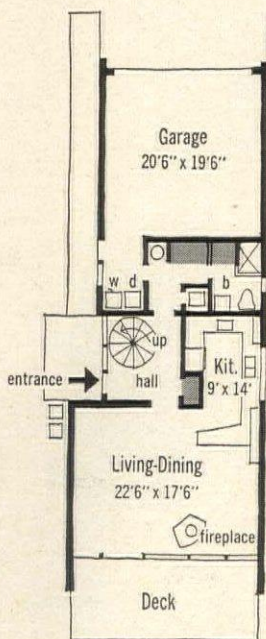

The two-story plan includes two effective buffer zones—the spiral-staircase halls downstairs and upstairs that divide parents' bedroom from children's, and living room from utilities.

Sections of glass, polarized and tinted to deflect glare, are at the front of the house where the only neighbor is the ocean. There is also, at house center, a two-story hall window of frosted glass—translucent enough for light, opaque enough for privacy—and another of the same glass in the kitchen on the opposite side of the house, so neighborly gaze is of no moment. With space so precious (the 1,760-square-foot house is only a touch over 23 feet wide), and to create an open sweep on the first floor, the architect combined living and dining areas with a semi-open kitchen. On the first floor there is a bath for swimmers accessible from the garage (no sand-tracking in this house), and upstairs are three bedrooms—one with a sea-level balcony—and two more baths, one for parents, one for the two children.

NEW THIS YEAR

SUMMER'S DASHING TOSS-AWAYS



Paper Kabuki robe, to be worn by a man or woman, with or without the trousers we added or the matching toss-away paper hat.

ALL COIFFURES BY MAURY OF KENNETH

Toss-away patterns you can buy by the yard. The three in black and white are printed on shiny vinyl, the others on seersucker-like paper.

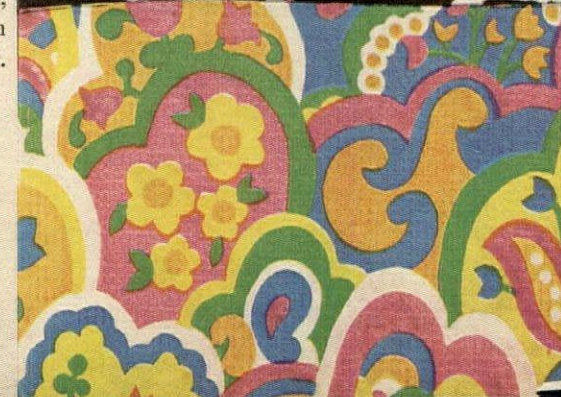
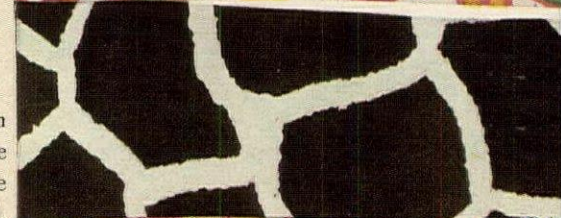
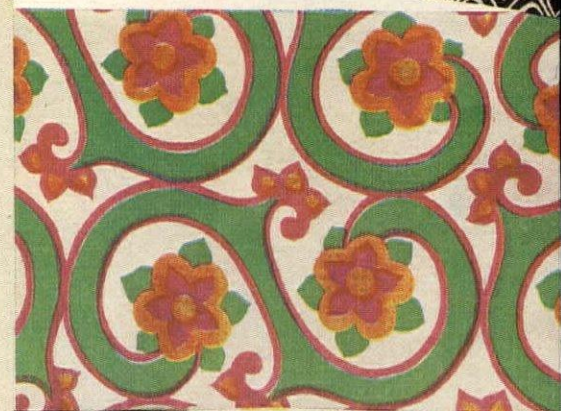
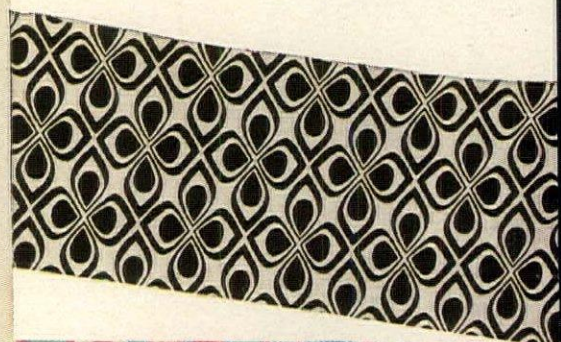

... fresh and fair
as summer's flowers



Carefree adventures with color and pattern belong to summer as surely as flowers and June bugs, so the current explosion in paper and plastics should be the signal to let yourself go. Everything is coming out in paper these days—towels and tables, swim shorts and pinafores (all fire-retardant if not washed)—and the great vinyl invasion has even brought us an inflatable chair. With all these dashing toss-aways, you can implement your maddest brainstorm—try out extravagant colors you might not want to live with forever, spark your rooms with zingy patterns that strike your fancy just for now. Most of these temporaries will give you at least an encore or two, some will see you through the season, all are inexpensive enough to be blithely expendable.

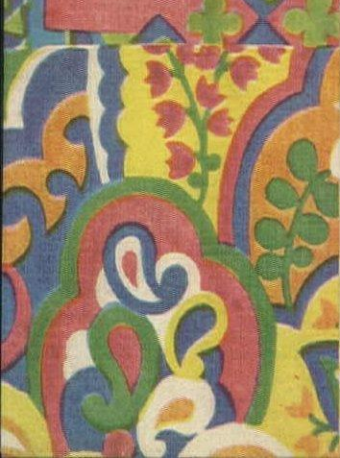

Perking up the corner of a beach house living room, a clutch of paper and plastic deceivers. The plastics: pleated lamp shade; printed vinyl tablecover; kicky zebra carved out of plastic foam. The papers: ticking-striped stool with foam-plastic seat; screen panels of cartonnage (for more about this fascinating paper craft, see page 138).

PAINTING BY BILL FOTIADES;
ZEBRA BY WALTER ADDISON;
SCREEN BY DEAN WELLS

Shopping information,
page 140

Plastic pillows, below, that blow up as easily as balloons. Leave them on the sofa, or pack them, deflated, in the picnic hamper.

Mirror frame, right,
of cardboard.



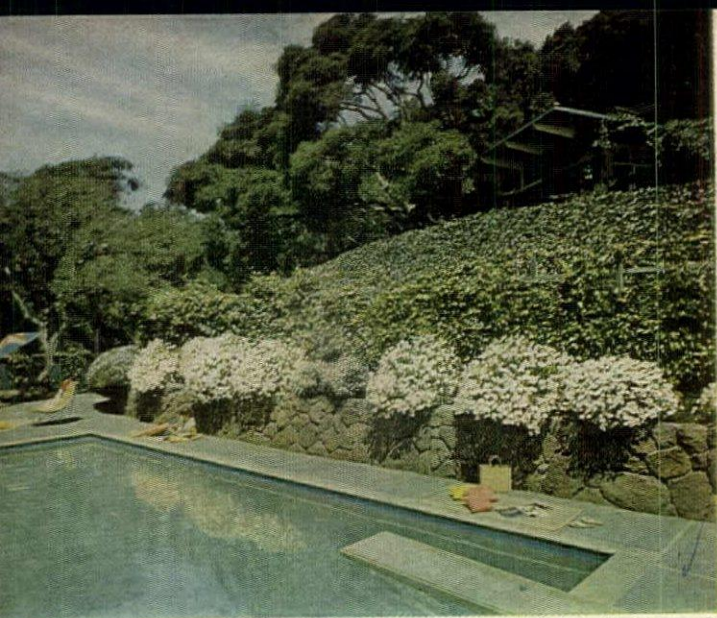

... sparkling like the sun on a flower-banked pool

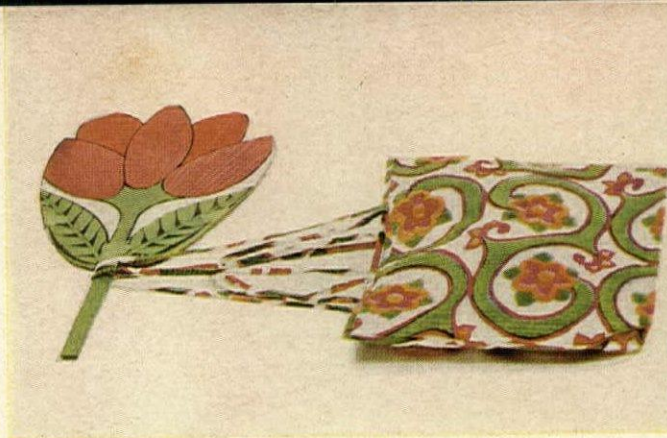

Paper fan for cooling the brow (or pinning on the wall for a spot of color) and a paper tote for summer's portables.

TOSS-AWAYS

for the poolside and seaside life

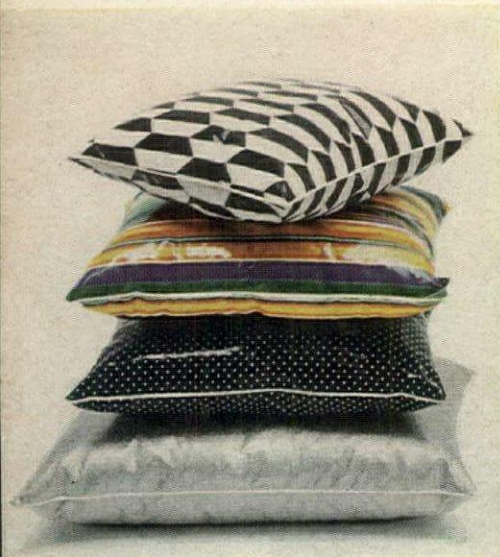

Zippered covers of plastic to pep up standard stuffed pillows.

Four picnic boxes that snuggle inside one huge cardboard tote, which, in turn, unfolds to become a toss-away tablecloth. Tumblers are plastic; plates and napkins, paper.



The chair you can sit on, but have to see. Inflatable plastic chair supported by a transparent acrylic base that comes apart for storage space.



FOTIADES

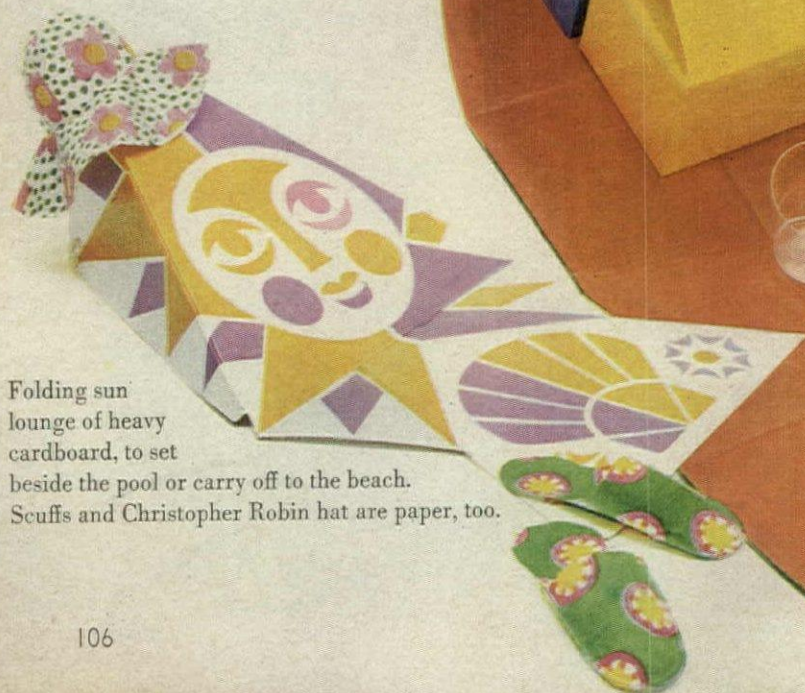

Folding sun lounge of heavy cardboard, to set beside the pool or carry off to the beach. Sluffs and Christopher Robin hat are paper, too.

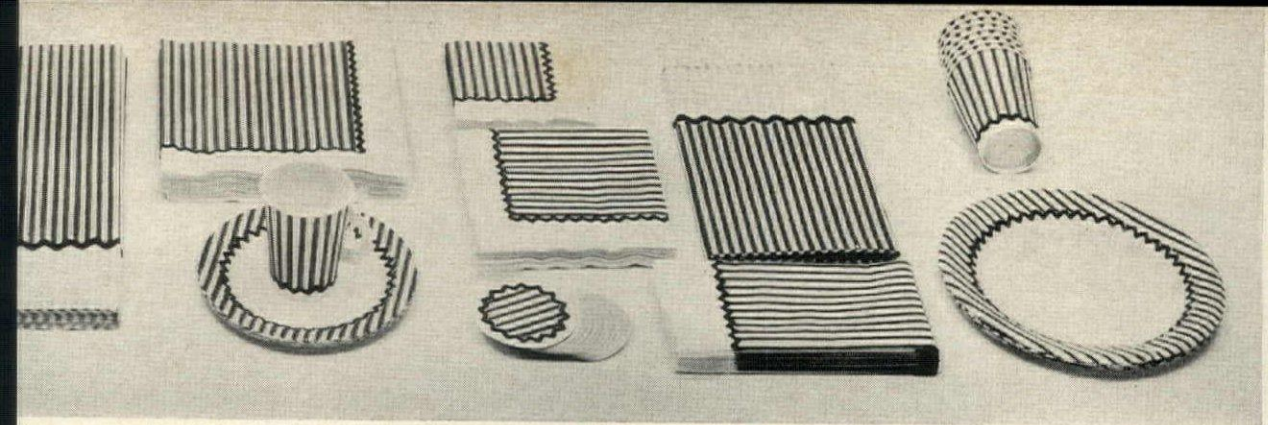

For a snappy luncheon: table cover, napkins, coasters, plates, cups, all in ticking stripes, all of paper. By Gibson.

... with a fountain's playful lilt

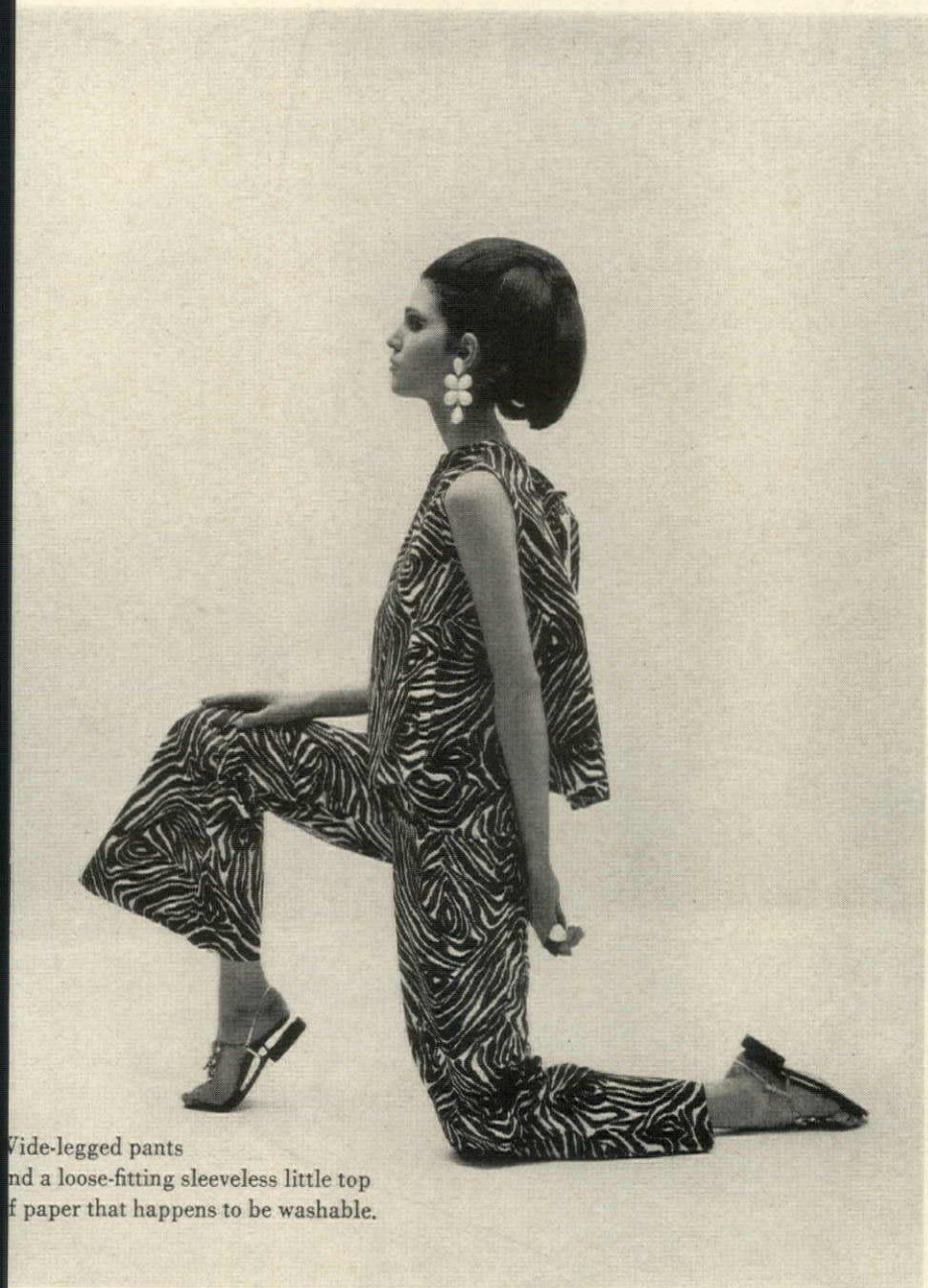

Wide-legged pants and a loose-fitting sleeveless little top of paper that happens to be washable.

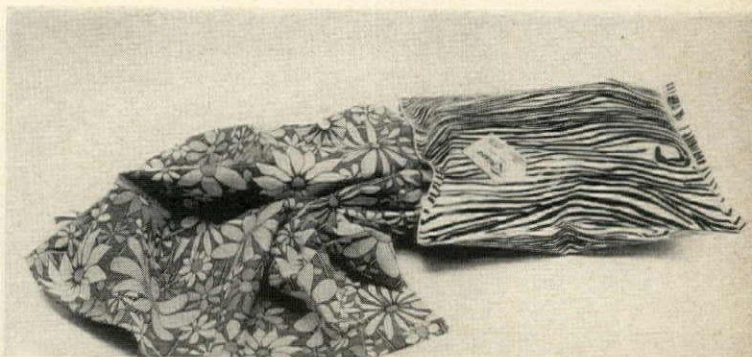

Zebra-striped plastic tote that blows up into a beach pillow. Billowing out of it, a paper beach towel.

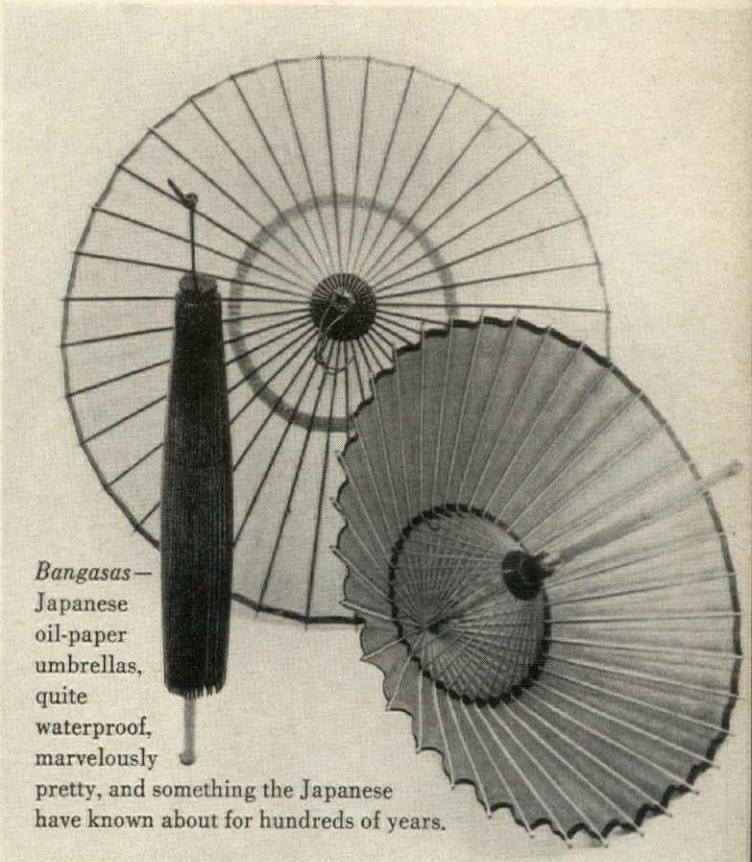

Bangasas—Japanese oil-paper umbrellas, quite waterproof, marvelously pretty, and something the Japanese have known about for hundreds of years.



Paper pinafores for the two-to-five set and men's bathing trunks of plastic—all marvelous to keep on hand for guests who come unprepared.

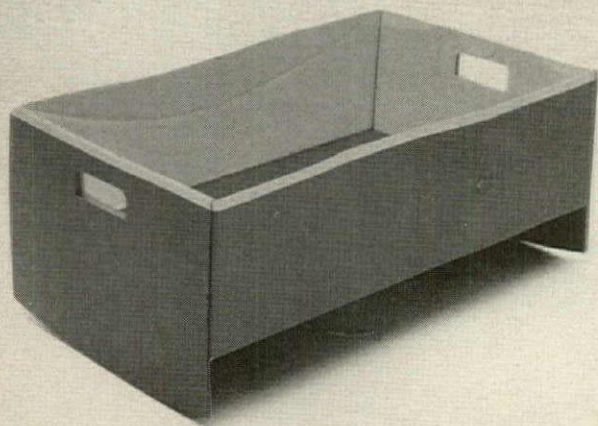

Cardboard cradle that rocks, packs flat, and is light enough to take along, set up anywhere.

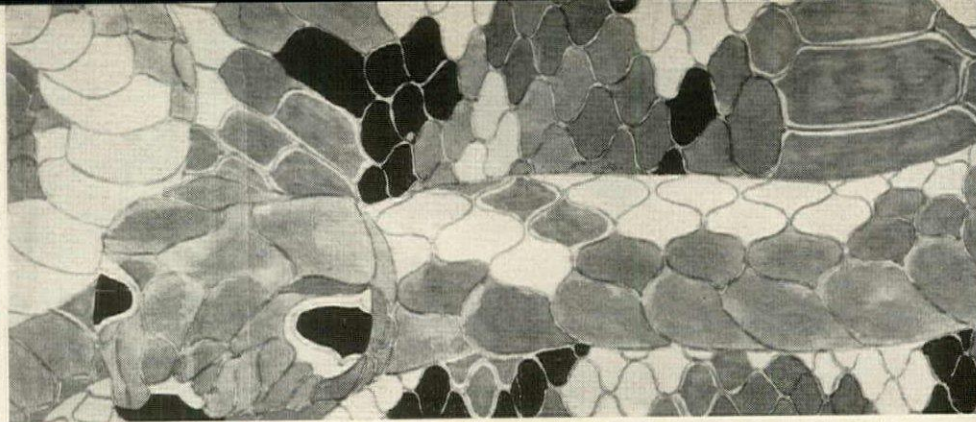

TOSS-AWAYS

for summer fun and games

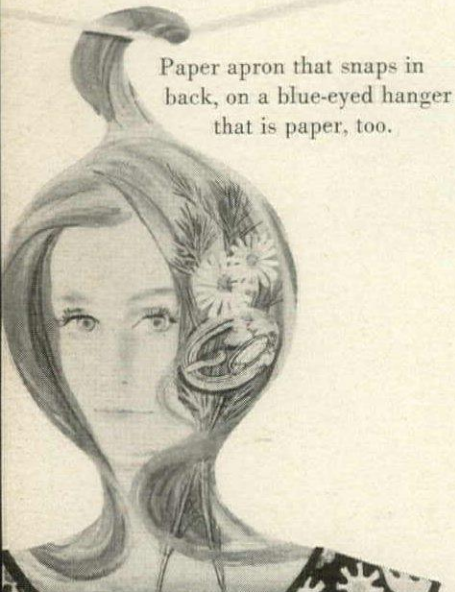

Paper apron that snaps in back, on a blue-eyed hanger that is paper, too.

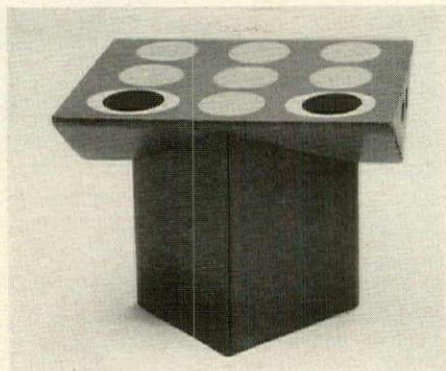

Child's bench of collapsible cardboard, called "Toadstool" for reasons plain to see.

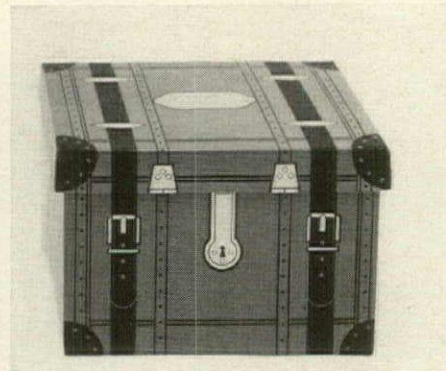

Saratoga trunk of cardboard, for a child's toy storage, or to use as a funny little table in a beach house.



Paper dresses to embellish as you will with Magic Markers. The artist on the right is wearing her creation; the one on the left is putting the finishing touches on hers. Their work table is an oversized cardboard box with a familiar design. When the perforated top is pulled out, container becomes a cache for baseball bats, umbrellas, et al.



Vinyl tiles, patterned to match vinyl and paper by the yard. You can lay them with double-faced masking tape, in case you want to take your floor along with you at season's end.



...one of the most tempting snakes since Eve's, *opposite page*, and a wild mélange of tortoise shells, *above*—both paper prints, both due to debut soon as dresses.

...error framed in painted cartonnage.



Beehive-shaped paper lamp shades that fold flat, one bee-ed. one flowered.

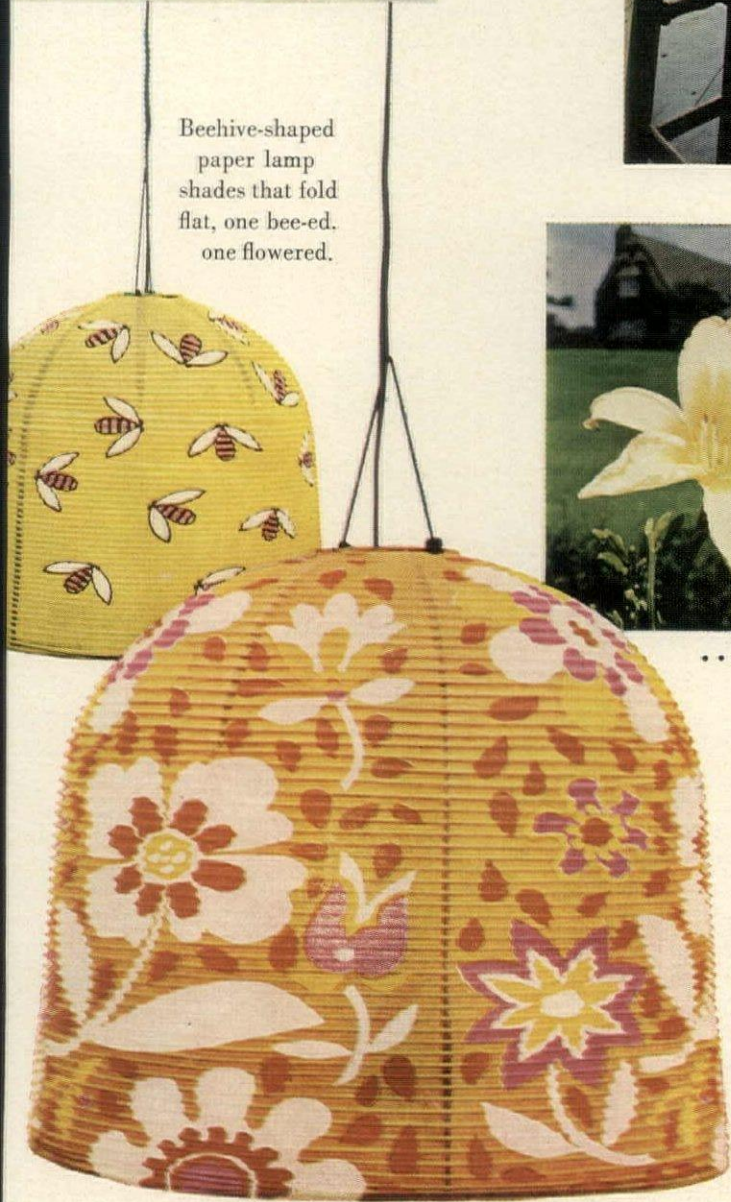

For a paper party, paper table cover and napkins, and a pert paper bouquet. Clear plastic tumblers are the throwaway kind.



... carefree as the lily of the field



For the hostess of the party, *above* (or the one whose dining room is tiled with the same big posies, *opposite page*), paper dress finished with slide fasteners and snaps.

Shopping information, page 140.

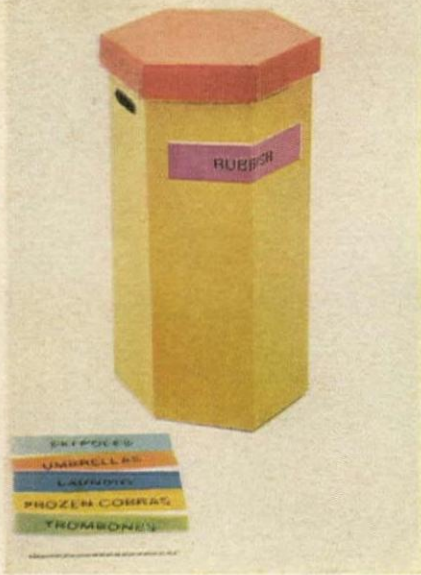

The "What-Have-You-Bin" of defiant cardboard, strong enough to sit on. With it comes an assortment of pertinent labels—"laundry," "frozen cobras," "rubbish." Top makes a non-spill serving tray.



Quick dress-up for the guest room: paper bedspreads, paper curtains, a cartonnage lamp base with a pleated plastic shade.



Party accouterments, twenty-five of them from dress to napkin, flowered to a fare-thee-well.
By Hallmark.



... blossoming in many hues

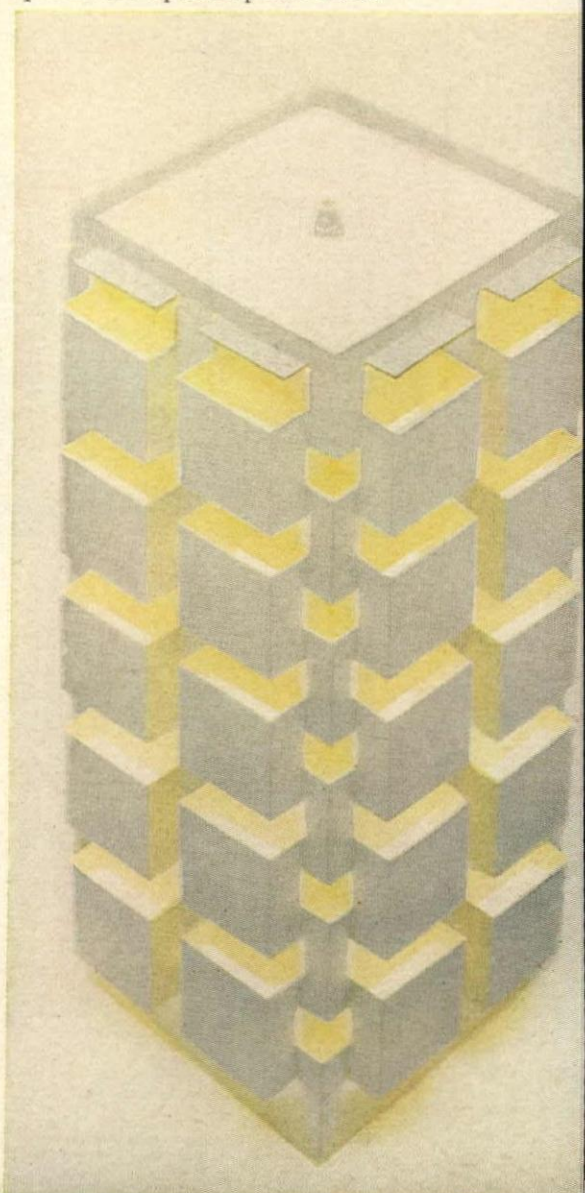

Paper lamp to assemble yourself, and hang from the ceiling or set on a table.

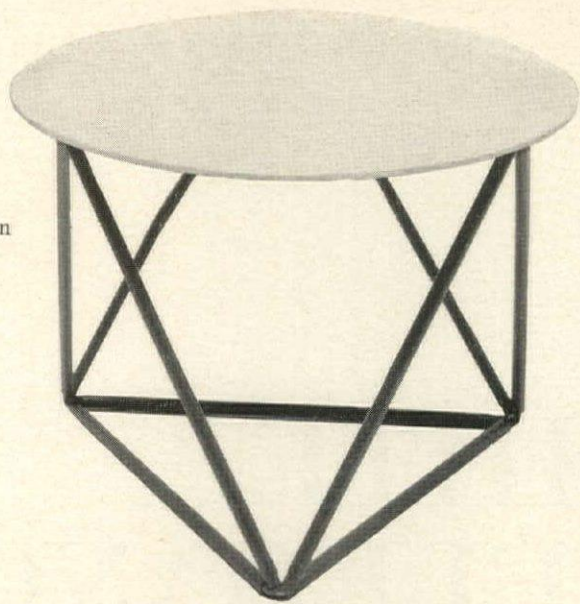

See-through table with circular cardboard top. Color and composition comes in many heights, too.



To keep the toddler spruce and happy: see-through vinyl pinafore; pint-size chair of cardboard; paper Camelot to topple sans catastrophe; cardboard mini-table that packs flat.

TOSS-AWAYS

to cope with summer's surprises

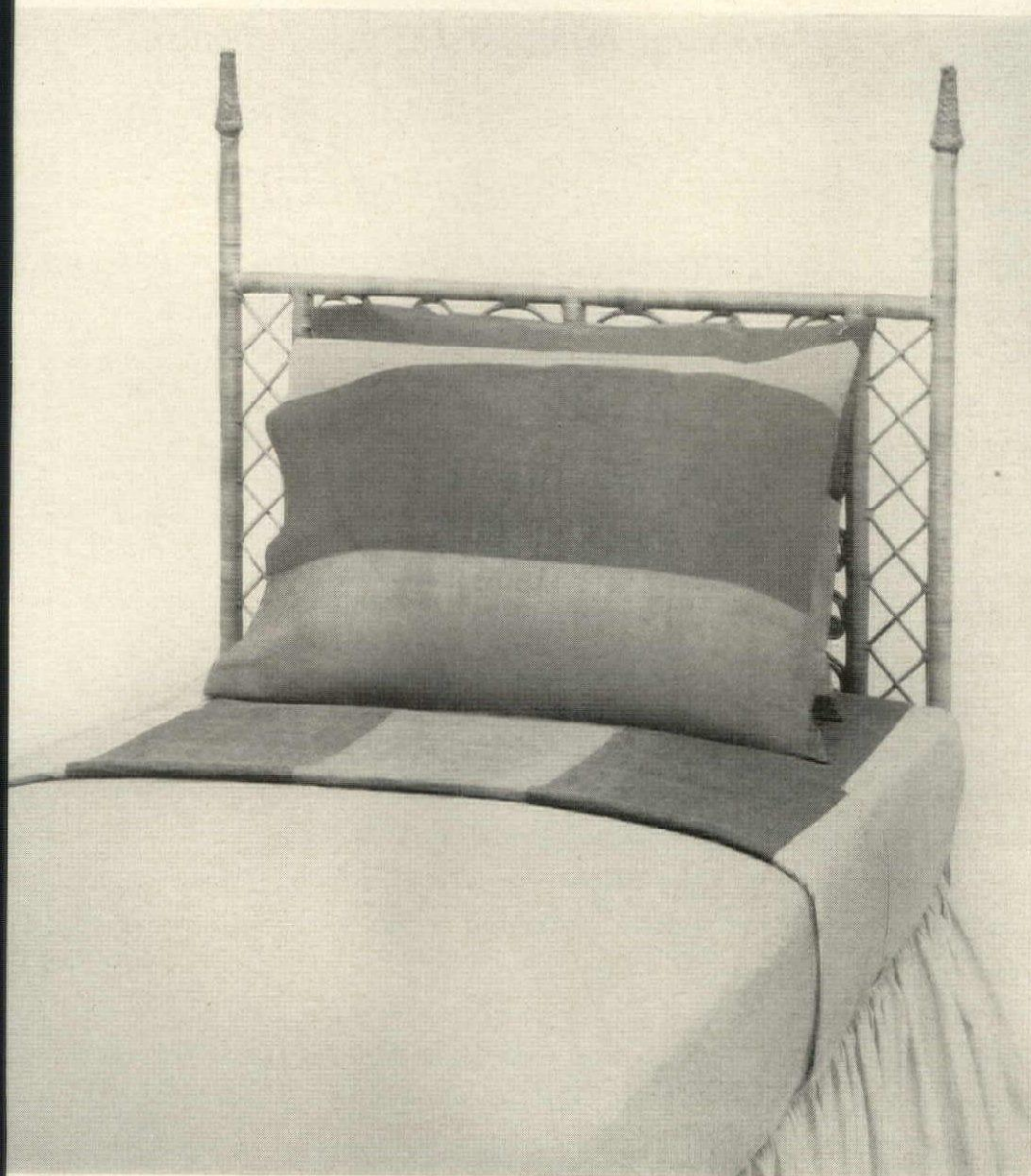

Paper sheets and pillowcases to have on hand when an unexpected guest coincides with undelivered laundry. Colors are bold yellow and turquoise, the life expectancy, about a week.

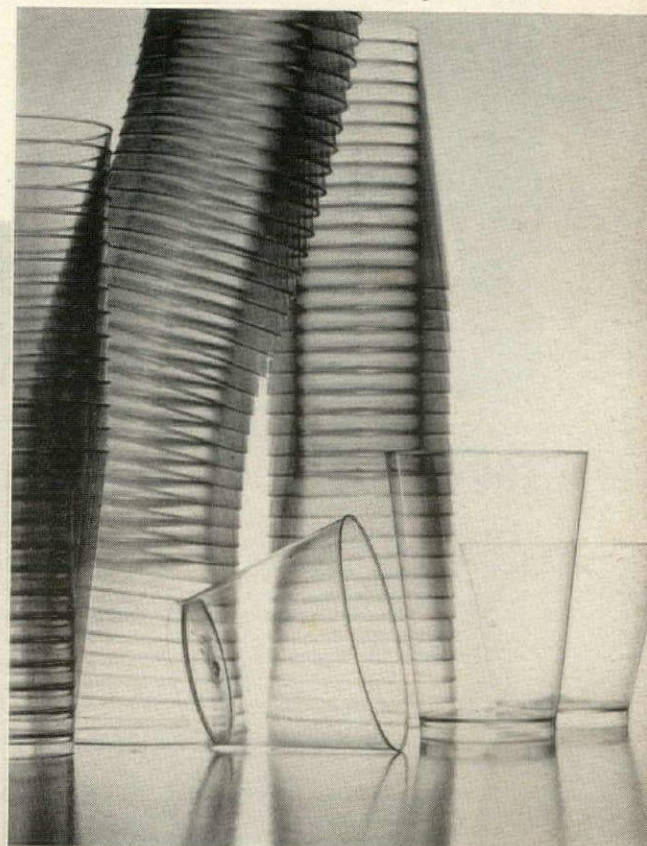

Plastic tumblers, crystal-thin, that are pleasant to drink from, cheap enough to toss away. But there is nothing to stop you from washing them.

FOTIADES



Paper dresses for live dolls. The frogs, buttons, and collars are all trompe l'oeil.



White duck portieres drape the old engine entrance.

John Dickinson, a young San Franciscan designer of furniture and interiors and an accomplished draftsman, lives with his three cats in an old firehouse. The picturesque structure with its bell tower and gingerbread dates back to 1893, when engines were horse-drawn and fire-eating Dalmatians answered every alarm. Mr. Dickinson bought it from the city because it was desirably located, abounding in space, and realistic in price. Today he garages the canework chassis of his splendid old Jaguar on the horse-and-engine ground floor. He has set up his office in the rear of the building; his living room, bedroom, and bath on the second floor; his dining room and kitchen in the old cookhouse at the rear of the back garden—and furnished and decorated them in a style peculiarly his own. White, etched with black and warmed by natural wood tones, predominates in almost every room. He mixes the most unlikely companions—good antiques with dressed-up junk, beautifully made furniture of his own design with valueless artifacts of another day—and achieves remarkably

WHITE ELEGANCE IN A FIREHOUSE

In his own home, a talented designer mixes the ornate with the simple, the rare with the commonplace, and gives old-fashioned furnishings up-to-date snazzy

homogeneous results. He has a flair for taming ornate Victoriana and art nouveau until they seem the epitome of simplicity. His unique style is apart from the mainstream, yet very much of today.

White is his favorite color because of its infinite variety. "Every shade of white lives happily with every other shade," he explains. "What is handsomer than blue-white with creamy-white? Not that I don't admire color in other people's houses. Coca-Cola-colored walls can be very chic if you want them, but they're not for me. Besides, like all draftsmen, I'm prone to think first in black and white, and let color creep in later." When color does creep in, it is apt to be yellow—the yellow of ripe wheat or pine. (Continued)

What was once the firemen's cookhouse is now a dining-sitting room with a partially partitioned galley kitchen at one end. Here—except for big cocktail parties in the firehouse living room—Mr. Dickinson does most of his entertaining: little dinners for six, carefully cooked by himself. As he adds the finishing touches, his guests sit on a Napoleonic officer's bed or old ferry boat chaises smartened with new fringe and white matte-finish vinyl. Typical of his unexpected juxtapositions are the sheaves of wheat in wicker cornucopias, old-fashioned florists' props. Lamps were once bar lamps in an English pub.





...nd a pine table of Mr. Dickinson's design, French iron garden chairs.

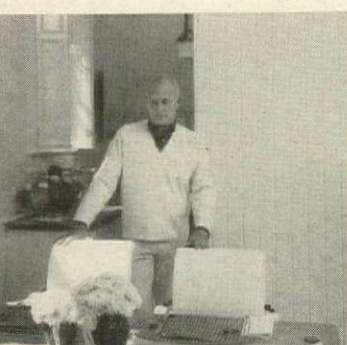

...sets the table: white earthenware, stainless steel, cane-patterned mats.

To me, the duller room in the world is one furnished with nothing but Queen Anne or Chippendale. A room should be a mishmash of things you can't live without."

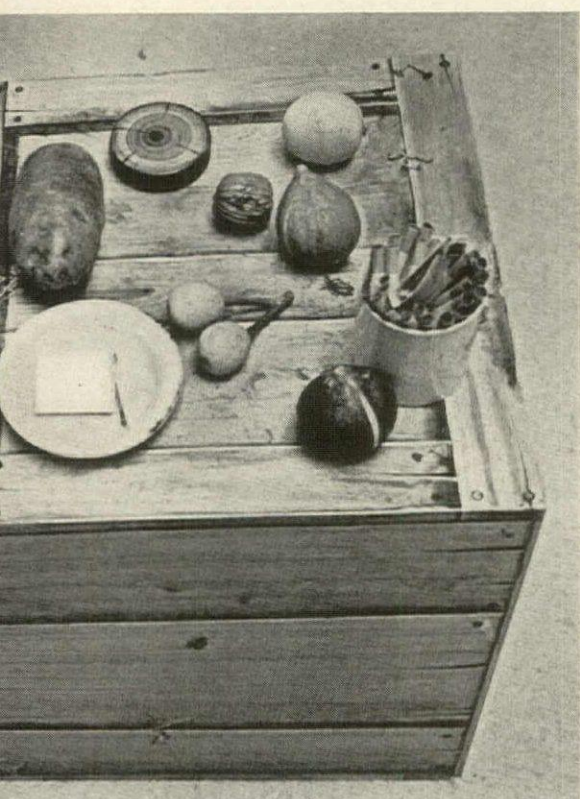

...what looks like a packing crate (the wonderful trickery of trompe l'oeil), marble fruit, a china potato, a faux bois box.

TOM YEE



Still life: tiny furniture models, marble eggs.



Still life: wheat, minerals, Japanese doll houses.

"The wonderful thing about white is that it gives you a wide margin for error. Even if you are color blind, you can't go wrong. At the same time, because there are as many whites as there are greens, you have plenty of scope for nuance and contrast."

OPPOSITE PAGE: Some of the things John Dickinson "can't live without": 1 On one side of the sitting-dining room, a collection of old ironstone platters, each subtly different in its whiteness, hanging like plaques on an even whiter wall over a two-legged pine console of his own design. 2 In the living room, his trompe-l'oeil masterpiece, the townhouse armoire, complete with lamp in window. The linen-covered Victorian chair, perch of Cassius, the favorite tom, is one of a set of ten destined to be dining chairs when an upstairs kitchen is installed in the firehouse proper. 3 The lamp on his dining table, its base a bronze art nouveau tree trunk, elegantly tortured, its shade supported by an oak leaf crown, actually a spherical fixture split in two. 4 In his office, a sheaf of garden tools enameled a peaceful snowy white. Below them an Italian vineyard hamper holds mailing tubes instead of grapes. Very sturdy, the same hampers double elsewhere as wastebaskets.

WHITE ELEGANCE IN A FIREHOUSE *continued*

Elaborate designs have been made to look appealingly simple

Mr. Dickinson has a talent for taking an assortment of furniture and ornaments that to other people might seem unbearably fussy and putting them together in a context that makes them look suddenly quite simple and unexpectedly beautiful. Although he loves all woods in their natural state ("Pine should look like pine and walnut like walnut."), in man-made objects, he prefers the surprising even the elaborate. He likes curiosa for bibles—lots—strange, pretty little things he arranges with the care a painter in the genre would give a still life.

Trompe-l'oeil decoration is one of his passions, and what he can't buy, he paints himself. "Years ago, I saw some photographs of a collection of furniture owned by the Duchess of Windsor—fantastic stuff that looked as though Dali had painted it. I was so hooked that I sat right down and taught myself how to fool the eye."

On the doors of a big armoire in his living room is his own trompe-l'oeil rendition of the façade of a Victorian townhouse—complete to the last perfect corbel, the last sunlit crumb of mortar. "I'm a nut, I suppose, since trompe l'oeil takes so long. But it's worth it, because it's the most superb camouflage in the world to disguise banal objects or drab furniture." (*Continued*)

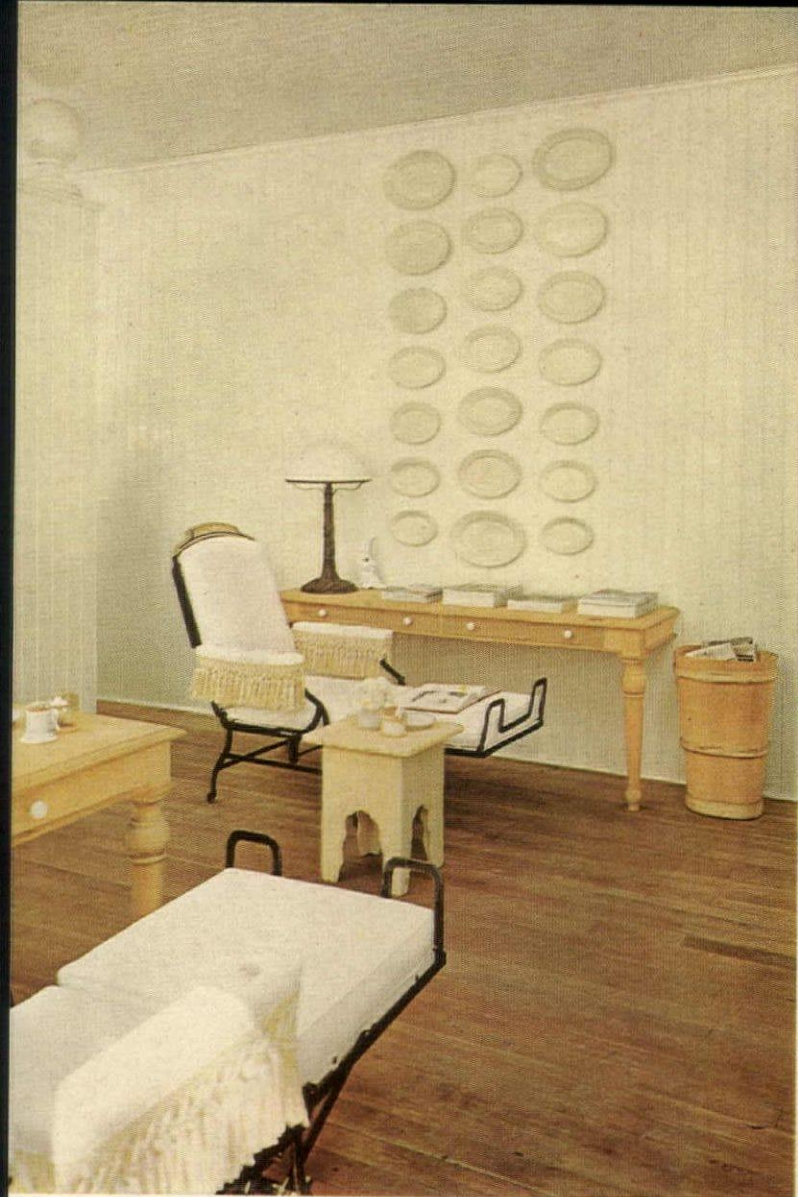

1 2



3 4





Everything is assembled with a sense of humor

Grandeur, as such, Mr. Dickinson finds tiresome, whereas a certain kind of gauziness charms and amuses him. When he goes antiquing, he looks less for the signature of a great *ébéniste* than for a chair or table or painting possessed of as much personality as an inanimate object can own. Who made it or painted it doesn't matter, but rather, what it will do for his rooms. This very personal criterion probably accounts for the fact that there is not a banal object in his house. But there are no freaks, either. "A room eked out with outlandish furniture and gewgaws is never successful. All it has to offer is shock, and shock soon becomes a bore."

Although his favorite furniture period is the nineteenth century, he doesn't confine himself exclusively to the Victorian. "I'd soon get stale. Right now, for a client, I'm doing a contemporary bedroom. At least it's my kind of contemporary: cashmere, camel hair, iron, and steel. The Victorians had all these things, of course, but they knew them best as shawls and railroad tracks. Today we use these materials in place of paper and wood, and that, to me, is a truly contemporary point of view."

OPPOSITE PAGE:
The designer's bedroom is a *mélange* of Victoriana and a potpourri of *faux* finishes. The bed, which he designed himself, is mottled in *faux bois* tiger bamboo, a treatment much admired at the turn-of-the-century. Woodwork, once a bilious green, was re-done in a crackled varnish reminiscent of old railroad station waiting rooms. On the bed is pet Ned.



Oak manikin (a Dickinson design) is a silent valet. Bamboo hat stand holds hats and rooster tails.

"I love the nineteenth century. It wasn't as classical as the eighteenth or as slick as the twentieth, but when it wasn't stuffy, which Heaven knows it could be, it was warm and amusing."

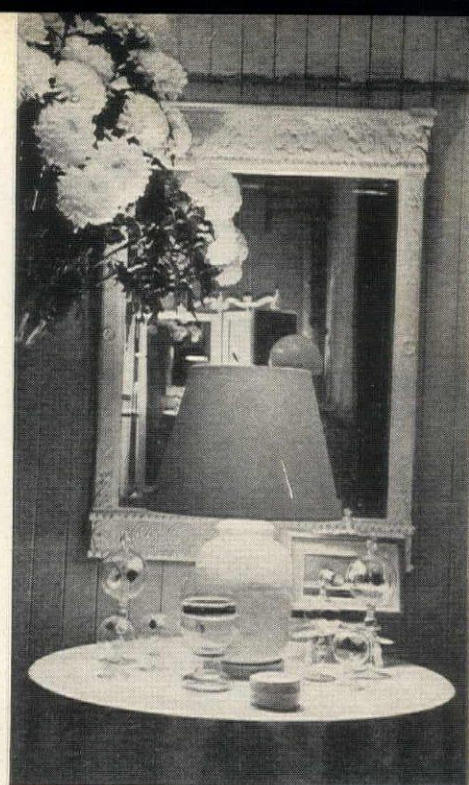
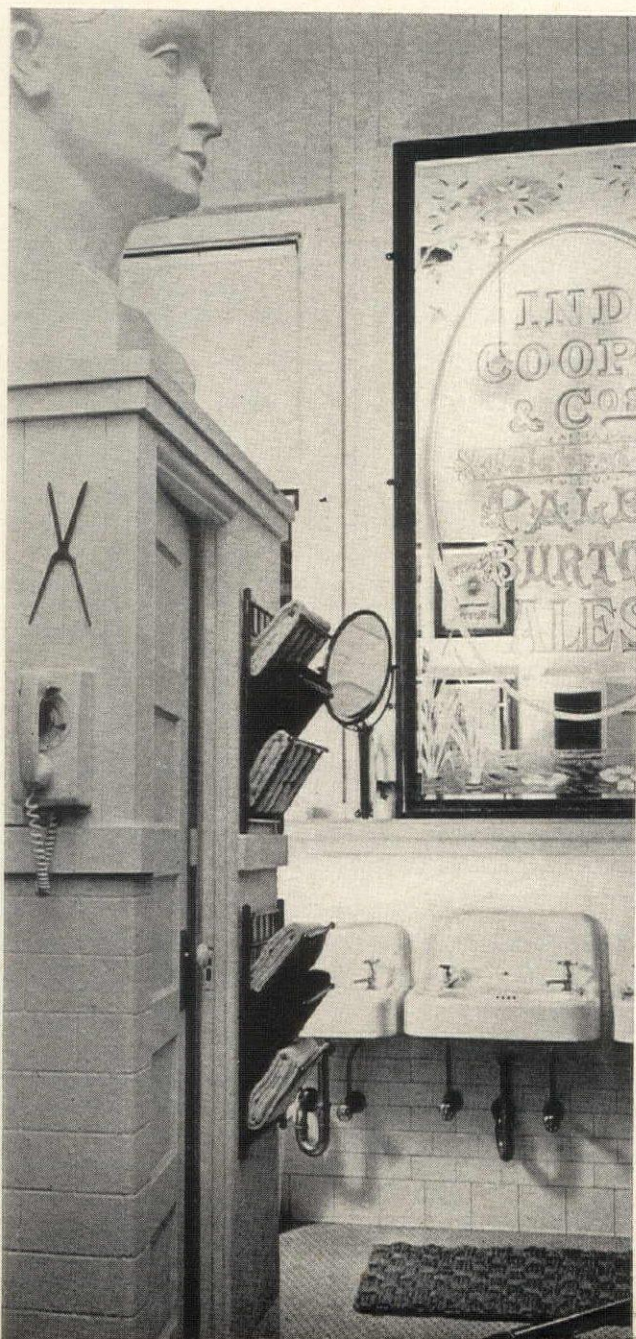

Still life: Greek lamp, tiny painting, radiometers—revolving vanes in glass globes.



Antlered umbrella stand, a Victorian madecap foible, serves as vase for live pussy willows.

TOM YEE

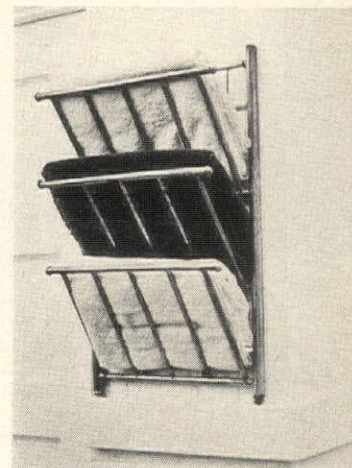

Victorian brass newspaper rack holds twentieth-century towels.

In the fireman's bath, a papier-mâché phrenology head, an English public house mirror, one of three.

BOLD, BRAVE

Marie Antoinette was a woman with a direct way of thinking. In a flash she saw answers to problems that other people found endlessly troubling. As all the world knows, when French peasants revolted because they had no bread, she unhesitatingly suggested that they eat cake. Less well-known is her answer to the problem of taking a bath.

Marie Antoinette was a devout Christian. She also liked to wash all over, at least once in a while. The difficulty was that her confessor thought bathing immoral. He had a strong case. The great St. Augustine in the seventeenth chapter of the fourteenth book of *The City of God* had argued that nakedness was a sin. St. Augustine could not be wrong; nor could one take a bath without being naked. Therefore, bathing was a sin.

Marie Antoinette had solved the problem of the French peasants. Now she solved her own. She took her bath dressed in a long flannel gown that buttoned right up to her neck.

She was, of course, preposterous. Are we any less so? In our houses the places where we eat, sleep, drink, or talk are as beautiful as our money and our taste will allow. If we are very determined or very lucky, the place where we bathe may be beautiful, too. But nine out of ten of the bathrooms we are faced with in ordinary houses are hideous. They are ill-shaped and ill-proportioned since they have been crammed into an odd corner of the plan that the architects could do nothing else with. The surfaces are all smooth and slippery, and to touch them is like passing one's fingers through a basin of eels.

It was not always so. In classical times, men and women bathed themselves amidst scenes of beauty and splendor. By classical times I do not mean those of the Greeks. Their bathing habits were worse than ours. A tub was pulled out and set in a corner. Homer says that one was of silver, but Aristophanes, who is much more reliable, mentions that the tub, when not in use, was used for storage.

The Romans, who regarded the Greeks as clever but unspeakably dirty, put matters right. Roman houses were small and cramped because the city was overcrowded. There was no room for bathrooms. So they set up vast establishments for public bathing. They were built by the greatest architects, covered with the finest marbles, and filled with masterpieces of art, mostly works of the unwashed Greeks. Rich men and emperors, building villas in the country, constructed bathrooms for their own use which were smaller, but no less beautiful. Tiberius, at Sperlonga, turned his bathroom into a private gallery of art.

Then came the Christians. The early Christians were very simple in their beliefs. They were concerned with sin and they were against it. The Bible said that being naked was a sin, so they were against that, too. One of the greatest thinkers of the early Church was St. Jerome. He was much concerned about women, because he thought it was very difficult, and perhaps impossible, for a woman to be a Christian. He gathered a few around him to teach them morals, but gave up the experiment in disgust. He took to writing them letters. In one of these he forbade women to go to the baths. The sexes were supposed to bathe at different hours, but, in practice, they mingled. St. Jerome, with something of Marie Antoinette's directness of mind, said that if men and women go around naked, there was going to be lusting after the flesh.

Good Christians stopped going to the baths. Bad Christians still went. But when the Barbarians, during an assault on Rome, cut off the water supplies, no one was brazen enough to suggest that the flow of the unholy liquid should be restored.

By the end of the Dark Ages, Europe had become a place fit for small boys, dogs, and good Christians to live in, for baths no longer existed and nobody so much as mentioned the word.

Then came the Prophet Mohammed. His followers were Arabs who were, then, as dirty a race as the Greeks. Mohammed invented a series of harsh rules, among them being

BATHROOM

by Aubrey Menen

a law that his followers must pray five times a day, and that they must *wash* themselves before praying. When his followers protested that there was no water in the desert, he told them to wash with sand.

His followers conquered an empire. Having learned to wash as a duty, they now developed it into a pleasure. They built themselves the most delicately beautiful bathrooms in history, full of marble tracery, sunken pools, and inlaid floors which were strewn with silken cushions. Here they spent voluptuous hours, deaf to the protest of Muslim theologians who complained that this was not what the Prophet had meant at all.

When the Crusaders, fighting the good fight, saw these sumptuous bathing places, they were seduced. They washed. They brought this, and other vices once classed as unmentionables, back to Europe. It became a fashionable practice to pop into a bathtub from time to time.

But it was still considered a rather fast thing to do. In the communal palace in the Italian hill town of San Gimignano I have seen remarkable evidence of this. A fresco, painted about 1380 A. D., shows a husband and wife bathing together in a large wooden tub. A curtain is meant to conceal their abandoned habit, but it does not. They are being observed by an intensely respectable man and woman. The woman, with wide-open eyes, makes a gesture towards the bath. She is saying something, and there is no doubt as to what it is: the language of Italian gesture is very fixed. She is exclaiming, "Just take a look at *that*."

But the weakening of the moral fiber went on, and by the time of the Renaissance, even Popes took baths. More importantly, they obviously enjoyed doing so. The European bathroom once more became a beautiful place. I have seen the bathroom of Pope Clement VII in his apartment, which at that time formed part of the Vatican. It is small, but painted on its walls and ceiling are masterly designs of flowers, garlands, nymphs, fauns, and many other pretty and diverting creatures.

It was too good to last. Even while the walls were being painted, the Protestants in the North were bringing Christians back to the straight, the narrow, and the dirty path. The Popes were forced to follow, and with what is known as a Counter-Reformation, nudity was again a sin and bathrooms disappeared. In 1387, Frankfurt had no less than twenty-nine bath houses, modest imitations of the Arab model. By 1530, it had none at all. Queen Elizabeth took a bath once a month. But a century-and-a-half later, the Sun King, Louis XIV, never took a bath at all.

So the wheel comes full circle and we are back to Marie Antoinette wearing her flannel bath gown to please her confessor.

In the nineteenth century a new and sinless way of using water came into vogue. It was turned into steam, which moved machinery, which made a great deal of money. Millions of machine-minders were crowded into unsanitary cities where large numbers died from contagious diseases. Slowly, very slowly, it was reluctantly agreed that bathing, although still indecent, showed financial returns. The bleak, mass-produced modern bathroom in penitential white arose, first in the houses of the machine owners and, very much later, in the houses of the workers. It remains with us to this day.

There have been revolts against it. I have seen two of them. When, years ago, I persuaded Lord Alfred Douglas to talk to me about Oscar Wilde, he told me to go to a certain address on Marsham Street in the city of Westminster. Wilde's bathroom was intact. It was decorated in pale green, worked over with painted flowers. The bath was encased, as was the toilet, in green wood relieved by plaited canework. It was charming, but timid.

I have seen another, done in this century. It is in the magnificent apartment of Maurice Yates in Rome. The walls have been painted in a vast perspective mural of the city. The view from the bath—that is, the mural, on the opposite wall—is of the Vatican, as is just and proper. It is a bold, brave bathroom, and I hope I shall see more of them.

FENCES

FRAME YOUR HOUSE, PLEASE YOUR NEIGHBORS

A fence is to a house what a frame is to a picture—so sensitively related that it can detract from it immeasurably or satisfyingly confirm its character. Whatever the specific function of a fence—to provide privacy, screen unsightliness, separate outdoor living areas, or merely mark a boundary—it is an extension of the architecture of the house it belongs to and should reflect it in materials and design. It should also reflect the good manners of the people who live there, which means it ought never block someone else's view, turn an unfinished side to the neighbors, or be flung up unannounced. Here and on the next three pages is a scrapbook of well-designed fences from California to New England—including several from a city that is a whole panorama of fences—Newport, R. I. You can easily reproduce or adapt any of these designs from stock components.

Steel rails and grilles

A vinyl-finished steel fence, *right*, that screens a driveway from a Long Island garden is composed of standard parts—posts, rails, rods, grilles, and finials—that you order separately, then have welded together. Components by Westmoreland Metal Mfg. Co.

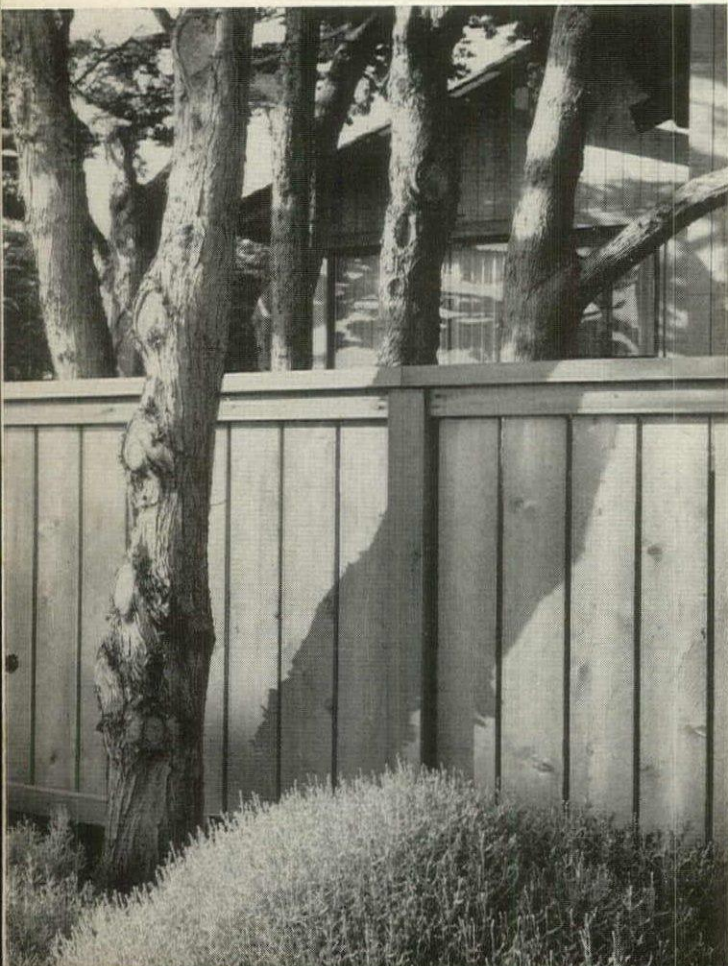

Cedar boards to match the house

A fence of 1-by-6-inch cedar boards, *left*, framed by 4-by-4-inch posts with a 2-by-6-inch topping of redwood, is high enough to provide privacy from a heavily traveled road in Monterey, Calif., but not so high as to obstruct the view of the ocean from the house. The fence was carefully placed to preserve the existing trees. Architects: Burde and Shaw.

Black diamond treillage in a white frame

A black and white boundary fence gives contemporary snap to Lt. Col. and Mrs. C. D. L. Pepys' house in Newport—a handsome Georgian clapboard with black shutters and a black door. The impressive 8-by-8-inch posts support 7-inch-diameter ball finials.

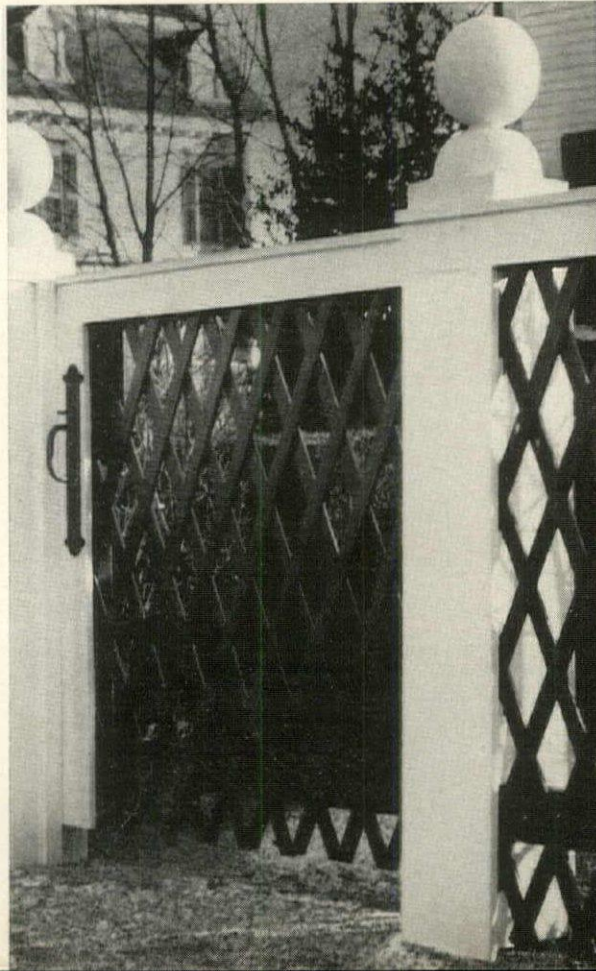

Traditional design with classic details

The rod and rail fence, *below*, in front of Cornelius C. Moore's house in Newport, is simplicity itself. But perfectly scaled details—the notched and pyramid tops of the square rods and the 2-foot-tall urns and pedestals on the gateposts—give it the dignity appropriate to the house.



A high board fence you can see through

To bound his property in Sausalito, Calif., *above*, architect Robert Hays designed a 7-foot-tall fence of 2-by-3-inch redwood boards, placed narrow side out and spaced apart so that they do not impede the view. The fence was carefully curved and angled to preserve and form a background for the existing landscape planting.

One motif, varied in scale

A white painted fence of 1-by-8-inch boards over 6 feet high screens the service yard of William Chartier's New England house. The rest of the property is bounded by a fence of identical design, but it is scaled down to half the size.

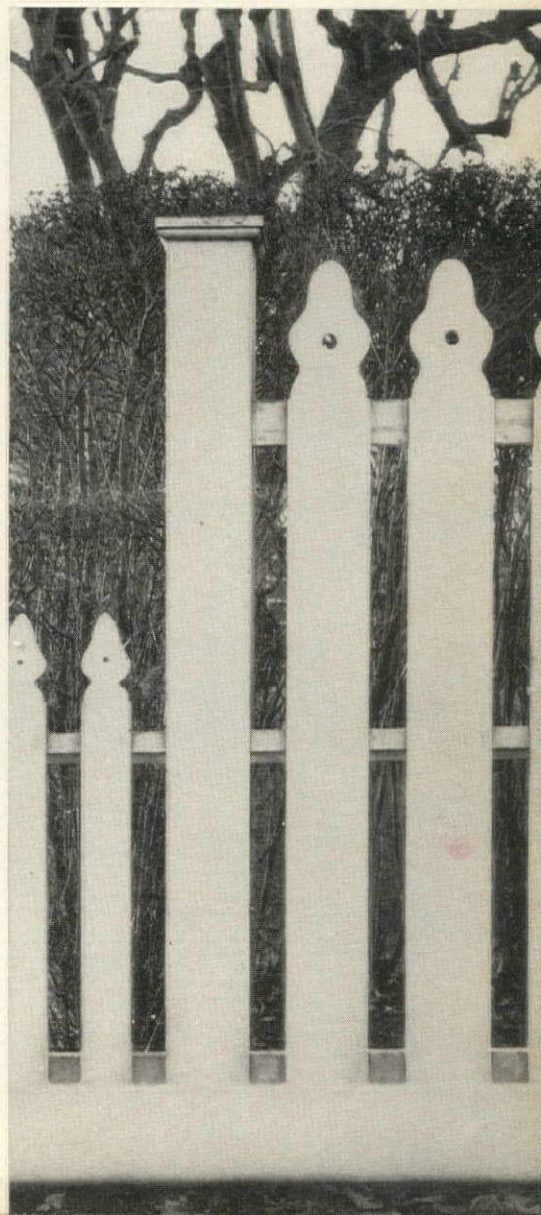

✓
**Three designs in
the same material**

For the garden of his New York City townhouse, Kenn Reisdorff designed three different fences, all of redwood, to serve three different purposes. The balustrade of the stairs, *right*, leading down from the living room terrace, becomes the frame of a solid board fence to screen the lower level garden. But the smooth or "good" side of the fence faces the neighbors' windows. (The balustrade was left open at the top because a solid fence at that height could have been an overpowering obstacle for the neighbors.) To break up the blank look of a solid fence opposite the stairway, *far right, top*, Mr. Reisdorff interrupted it with pergola topped niches for sculpture and plants. The living room terrace, *far right, below*, is screened by a 7-foot-high fence of closely spaced redwood strips that provides both privacy and ventilation.

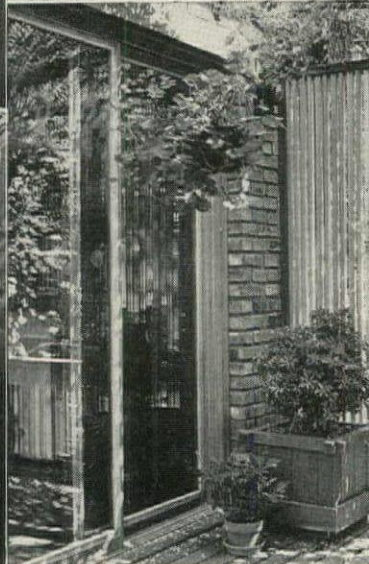

**Solid fence
with strong
horizontal lines**

Clapboards, double-lapped every 6 inches, make an opaque fence with interesting horizontal shadows to break the monotony. This fence, screening a carport, is painted gray with yellow posts to match the house.

**Tall and
short rods,
rounded rails**

A graceful variation of the traditional rod and rail fence is one that rounds a gentle curve to mark the boundary between planting and sidewalk in front of a house in Bristol, R.I. The rods are round with turned tops; the 2-by-6-inch rails have rounded edges and are pieced.

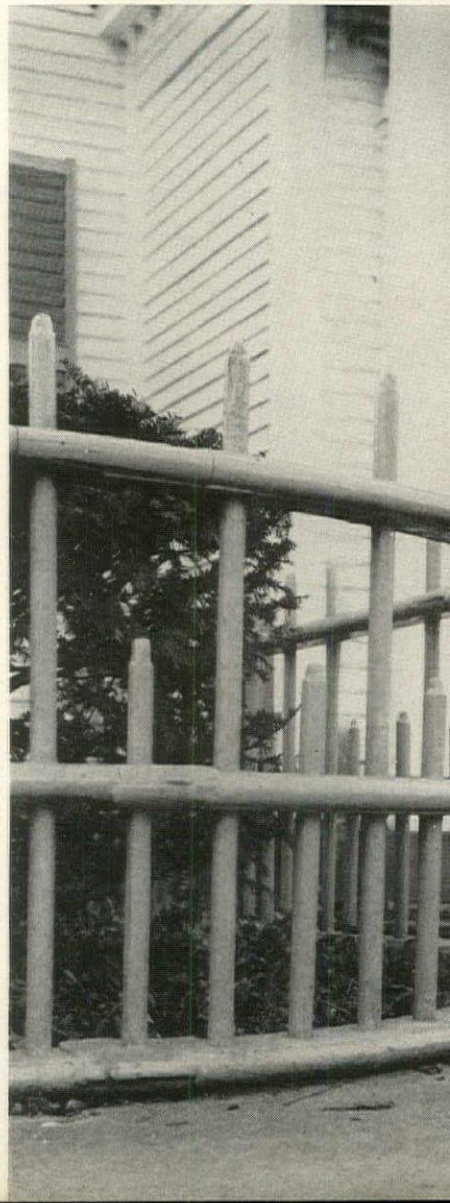

FENCES

continued

Swag pattern with urn finials

... rods graduated in height, *below*, and ... d by curving rails compose a dramatic swag ... e in front of Mrs. Stewart S. Brown's New- ... house—one of the city's eighteenth-century ... rations. The 4-foot-tall, 4-by-4-inch posts ... ed by classic urns are placed 7 feet apart, ... the driveway gate repeats the same design.

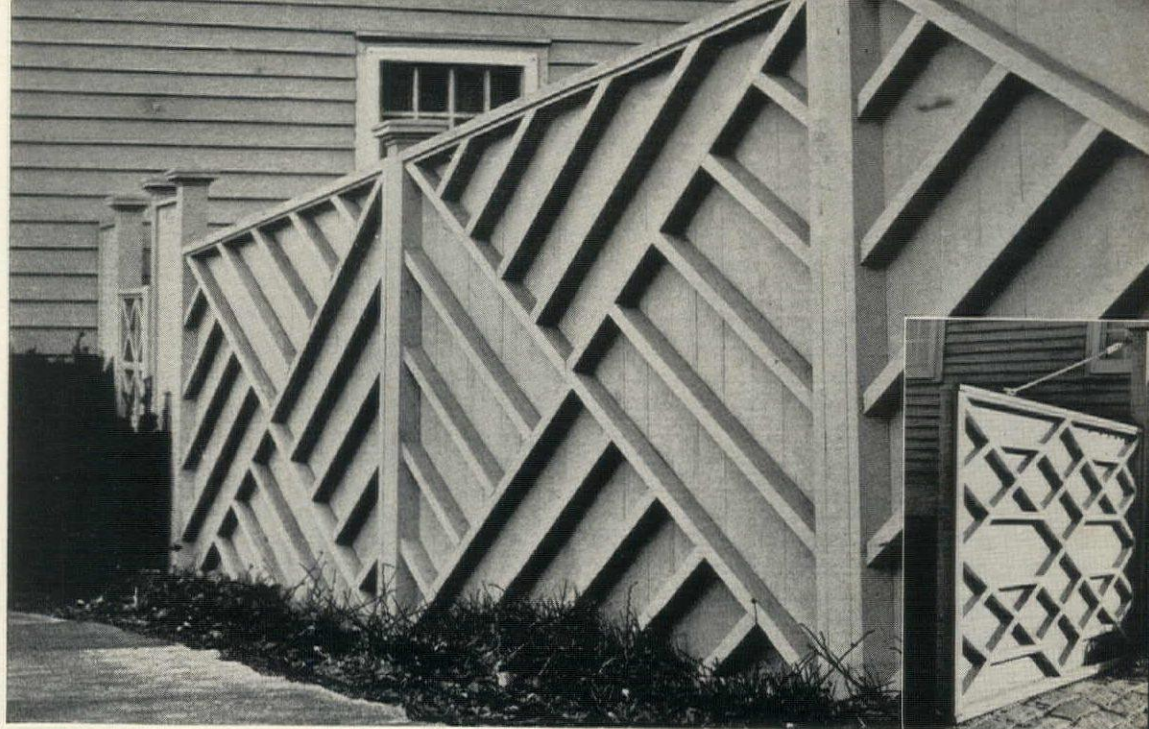
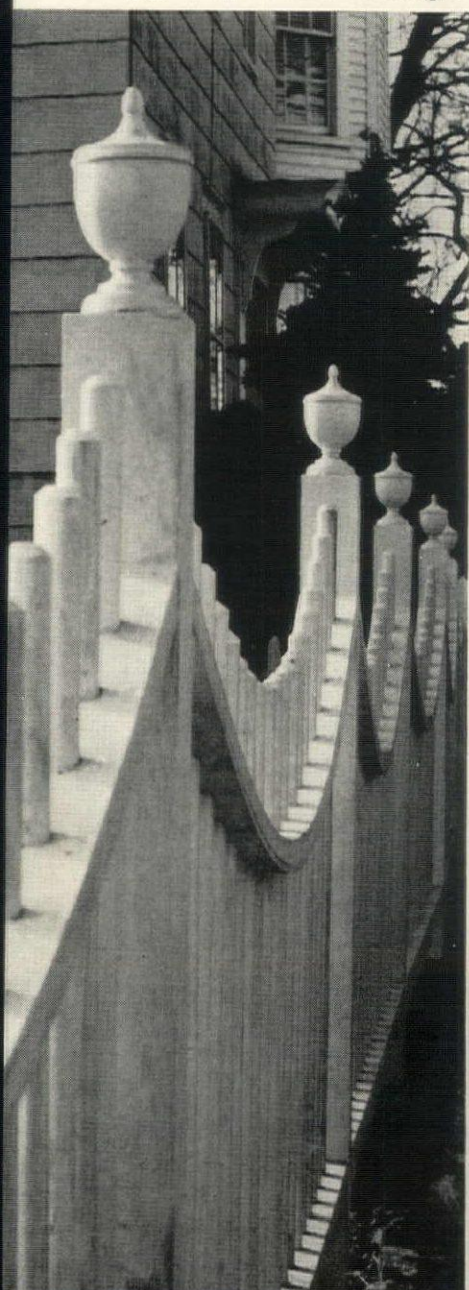

Three-dimensional pattern on solid planking

A modern geometric design of 2½-inch wood strips, *above*, gives character to the fence of solid planks that encloses the garden of Lloyd Hyde's house, another Newport restoration. The same strip pattern has been applied to both sides of the fence and another pattern, *above right*, to the driveway gate. The fence is painted a soft yellow to match the house.

Pickets crowning a stone wall

Two New England favorites—pickets and fieldstone—*right*, are combined in a high fence that seems less forbidding because you can see through the top. The pickets alternate regularly in height at the top, but at the bottom they were individually cut to fit wall.

Victorian grille fence

A 2½-foot-high balustrade, *below*, that once edged the upstairs porch of a nineteenth-century house makes a divider fence between Mr. and Mrs. Harold R. Talbot's Newport garden and their parking area. Today, such a fence could be made with medallions cut from plywood and stock components and moldings.

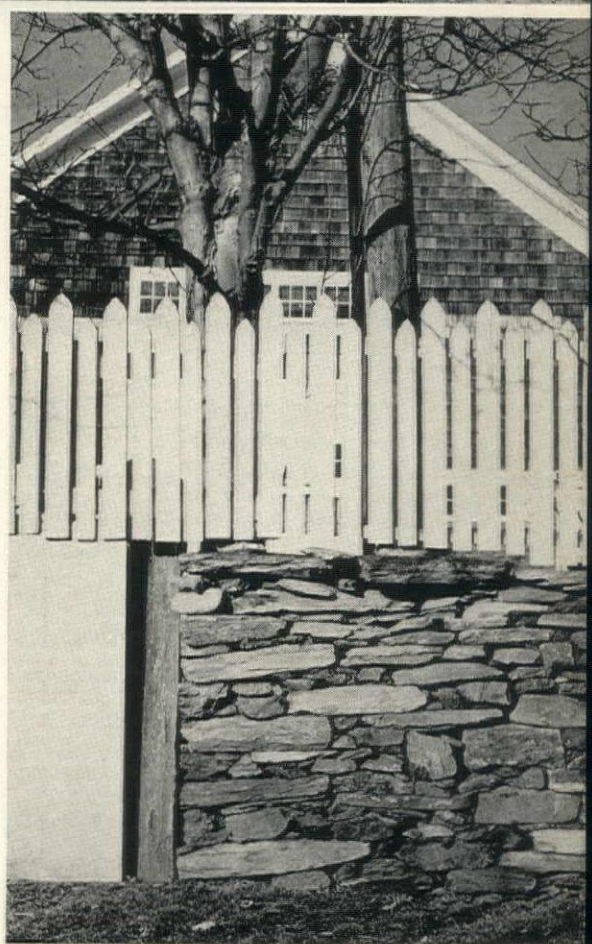

For additional photographs, please turn to page 145.

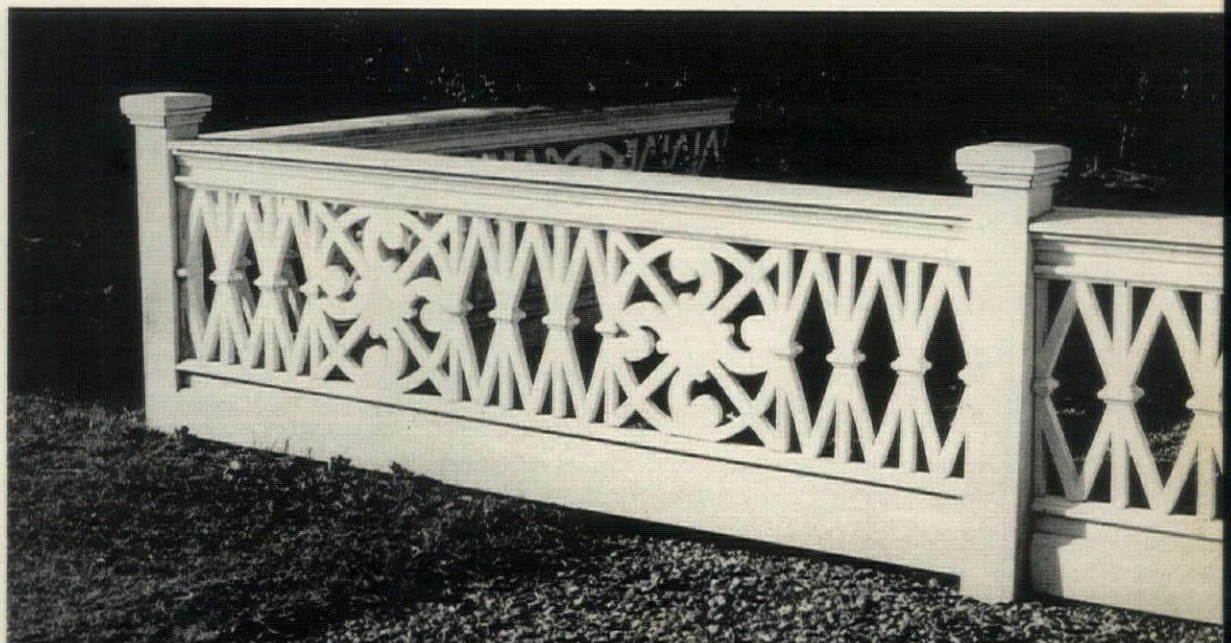
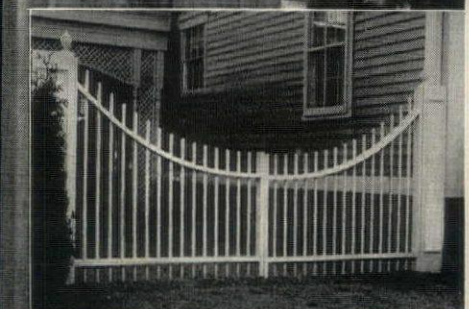

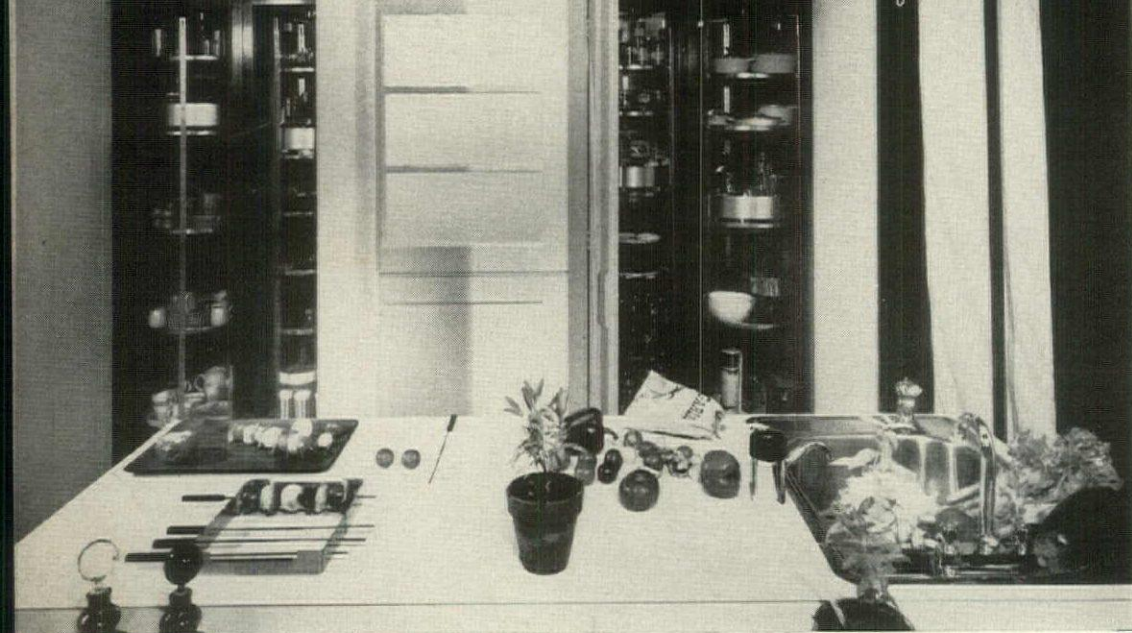

OPPOSITE PAGE:

Our terrace kitchen is lively with H&G Colors: Blueberry Blue on work island; Tiger Lily on planning cart; Celery stain on floor.

Central work island, LEFT, includes a stainless-steel sink with drinking fountain and gooseneck faucet. Black-top faucet is an instant hot-water dispenser. Doors in exterior wall of house open to revolving-shelf cabinets in main kitchen.

H&G designs

THE TERRACE KITCHEN

While everyone else in the family is living outdoors from sunup to midnight, why must the cook be cooped up in the house? The answer is, she needn't, as long as you can move the kitchen outdoors, too. H&G's Idea Kitchen for 1967 proves this is not as implausible as it may sound. With the cooperation of the American Gas Association we have designed an open-air kitchen that can function full time all summer long and part time in the colder months as well.

Like the traditional "summer kitchen" of a century or more ago, our terrace kitchen adjoins the main indoor kitchen, so that the two can be used in tandem. The exterior wall they share is banked on the kitchen side with 6-foot-tall cabinets that contain revolving shelves and have doors on the back, as well as the front, to make their contents easily available to the outdoor kitchen. One or two of the shelves can be kept free to serve as revolving pass-throughs. The outdoor kitchen itself is based on a big level oak deck on which major equipment can stand or wheel about without wobbling. It is sheltered from sun, wind, and showers by a gaily striped canvas tent—a roof and three sides that roll down and lash together. This snug protection, plus a tall gas heater in one corner, makes the kitchen usable in all but the frostiest weather—an important bonus for the cook who likes to barbecue outdoors the year-round.

The kitchen's main work center is a stationary 50-by-64½-inch island which houses a mobile undercounter refrigerator and a mobile gas-fired barbecue on which you can also heat up other food if you use heavy pans. These two appliances, plus a sink and three undercounter cabinets, give you everything you need to prepare a meal except an oven (for baking, you can slip into the main kitchen). Our terrace kitchen has a planning center, too—a wheel-about cart with shelves, drawer, drop-leaf extensions, and an electric outlet that you supply with current by plugging the cart's extension cord into an outdoor receptacle. This makes it practicable to equip the cook's fresh-air office with an electric typewriter and adding machine, and an outdoor jack could accommodate a portable telephone.

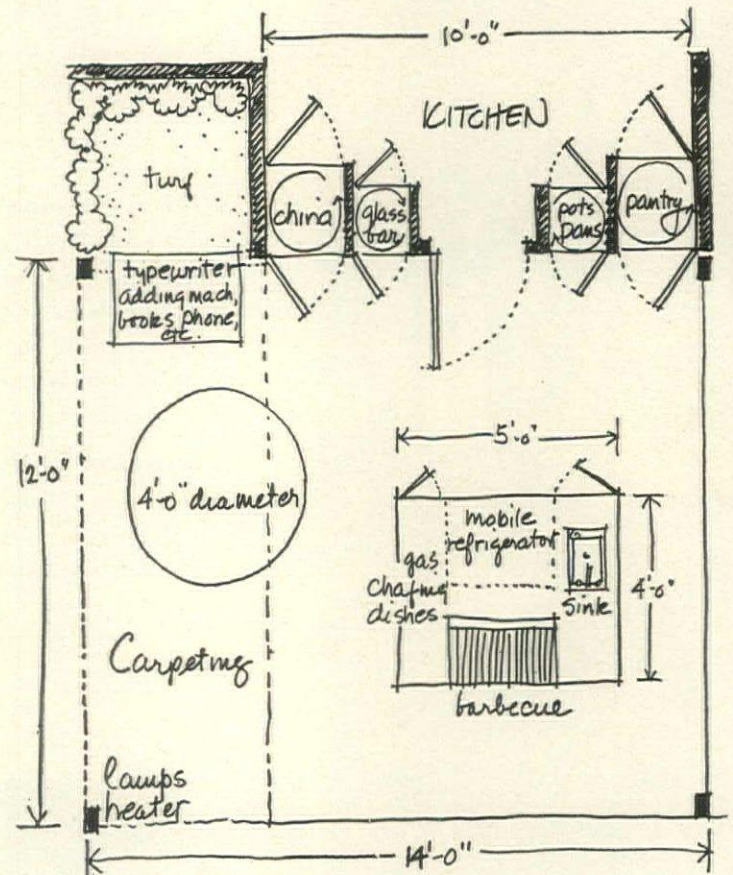

An oak deck, 12 by 14 feet, provides generous space for a central working area, a dining area, and a planning corner. Along the dining end we covered the floor with outdoor carpeting. Stationary work island has plumbing connection for sink and electric outlet for mobile refrigerator. Tank of gas for barbecue could be housed in one of the undercounter cabinets.

H&G'S TERRACE KITCHEN IS EQUIPPED WITH CABINETS AND OFFICE CART BY WOOD-MODE KITCHENS; BARBECUE BY WASTE KING UNIVERSAL; REFRIGERATOR BY KELVINATOR; AWNING BY JENSEN-LEWIS OF GLEN RAVEN FABRIC. YOU CAN SEE THE KITCHEN IN FULL SCALE IN THE LOBBY OF THE CINCINNATI GAS AND ELECTRIC COMPANY, CINCINNATI, OHIO THROUGH SEPTEMBER 1, 1967.



The working island with two-level countertop is made up of seven components:

GUERRERO

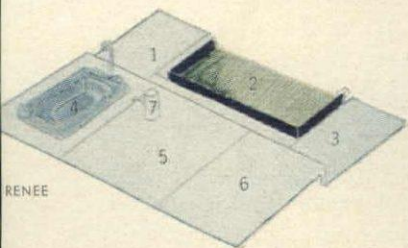

RENEE

Five are stationary—the storage cabinets, 1, 3, and 6, the sink, 4, and hot-water dispenser, 7.



The refrigerator, 5...



...wheels under higher counter.



The mobile barbecue, 2, may be connected to a small gas tank or hooked up to pipeline.



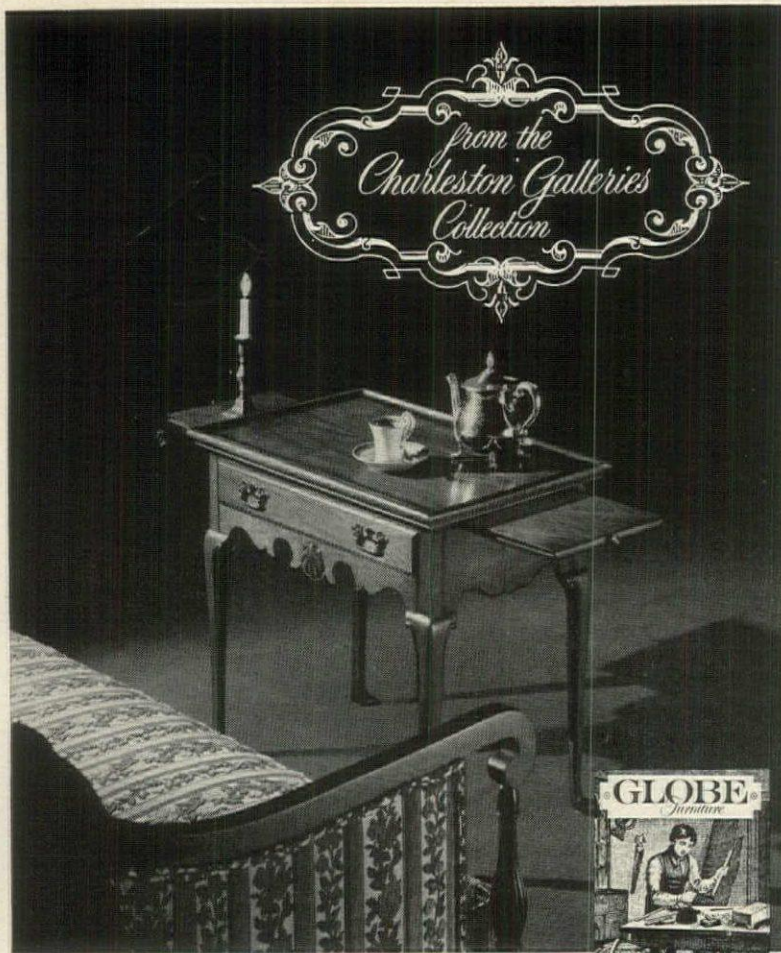

the sign of distinction in your home

For your copy of our pictorial decorating guide, send fifty cents to GLOBE FURNITURE COMPANY, Dept. HG67, High Point, N. C. 27261 a division of Burlington Industries

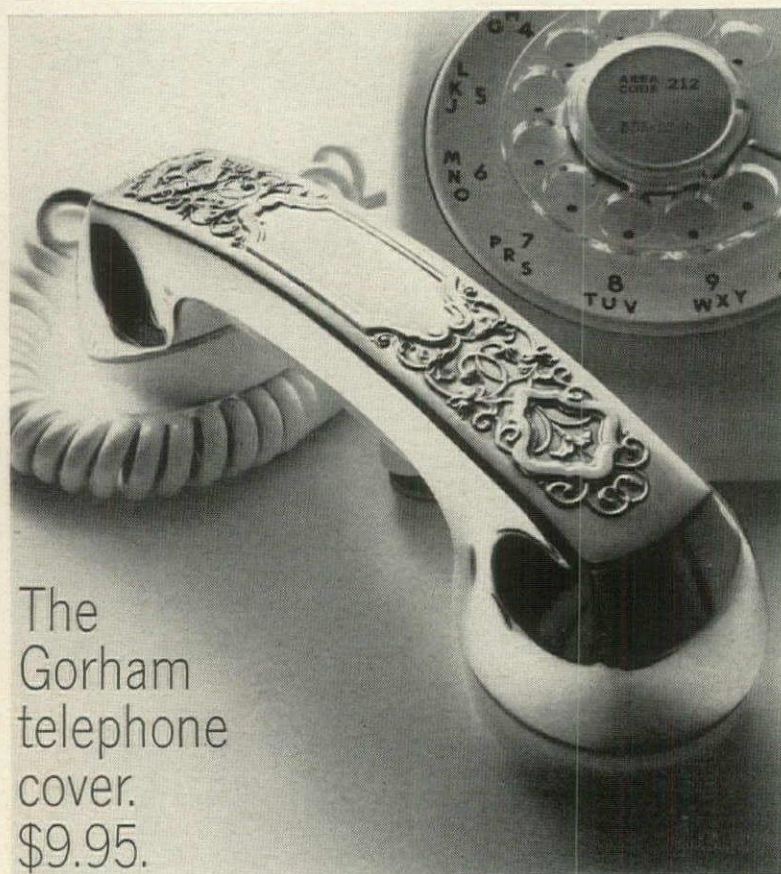

The Gorham telephone cover. \$9.95.

Now, your phone's as elegant as the rest of your home. With the new silver slip-on. Rich. Embossed. Heavy silverplate. With glowing Gorham detail. Slips on instantly. For Princess phones. For regular Bell System phones. For you. For gifts. At finest jewelry stores and silverware departments.

THE GORHAM COMPANY, PROVIDENCE, RHODE ISLAND PATENT PENDING

GORHAM

CORKSCREW:

CHOOSING THE WINE FOR THE BIRD

BY JAMES A. BEARD

No controversy rages more relentlessly in the realm of food and drink than the one over the proper wine to serve with poultry. I have known feuds to blossom while good friends debated the merits of a white or red wine with turkey. Not too many years ago, when Americans were less knowledgeable about wine than they are today, the issue seldom came up. The standard accompaniment for turkey was sparkling Burgundy, and the quantity sold on national holidays was staggering. Fortunately, this fashion has passed into history, although its memory lingers in the form of rosé, which strikes me as an equally unfelicitous companion for a hot crisp-skinned bird.

Clearly, the choice between a white and a red wine is a matter of individual taste, as even wine expert Frank Schoonmaker concedes in his authoritative *Encyclopedia of Wine*. To me a turkey, fragrant with truffles slipped beneath the skin and carefully roasted with bastings of sweet butter, suggests a red wine—a magnificent Château Latour or a fine Burgundy. On the other hand, a

poached chicken served with a *sauce à la crème* turns my thoughts to a majestic Meursault or a Montrachet, while duck and certain goose dishes seem clearly destined for a good Burgundy or Rhône red, or possibly champagne.

Cold poultry is quite another thing. In summer, a nicely roasted and cooled chicken, a chicken in aspic, or cold duck with mayonnaise is best with chilled white wine or rosé. There is such a range of rosés available today from both California and Europe that it is a simple matter to find one to please every palate. I happen to like the Grenache and Gamay rosés from California and the young, thoroughly refreshing wines of Southern France, from Tavel along the coast to Nice. Rosé, by and large, seems the ideal wine for casual outdoor meals, as distinct from serious eating and drinking. Even a slightly chilled light red wine, such as a Beaujolais or Valpolicella, can be delicious with cold duck, cold turkey, or a succulent grilled or spitted chicken from the barbecue. Here are some suggestions for selecting wines to serve with hot and cold poultry:

POULTRY	CHOICE OF ACCOMPANYING WINE
CAPON truffled and roasted	Château-bottled Bordeaux; La Tâche; California Pinot Noir
CHICKEN barbecued	Rosé; Zinfandel; Beaujolais; Meursault
fried	Rosé; Pinot Chardonnay; Muscadet; Beaujolais
roasted	Fleurie; Meursault; light Bordeaux; Cabernet Sauvignon
roasted, served with cream sauce	Graves; Pouilly Fumé; Pinot Blanc; Champagne
sautéed with white wine	Wine used for cooking; Muscadet; Pouilly Fumé; softer Riesling (Alsatian or California); Sauvignon Blanc
sautéed with red wine, spicy and highly herbed	Fleurie; Châteauneuf-du-Pape; Cabernet Sauvignon
sautéed with sherry or port and a dark sauce	Fleurie; Pinot Noir

Continued on page 137

HOUSE & GARDEN'S

Gourmet Diet Cook Book #IV



BREAKTHROUGH! *New Culligan space-age household water purifier*



ALSO MOUNTS UNDER CABINETS

Water Purifier can be installed to suit your space requirements. Mounts vertically on cabinet or wall, or horizontally under cabinet in the kitchen, utility area, or recreation room.

First bottled water available without the bottles

To Your Health! Have fresh, sparkling, crystal-clear, delicious tasting purified water conveniently made right in your own kitchen—at the touch of a tap. Our new reverse osmosis kitchen appliance filters sediment, undesirable minerals, color, taste, odor, detergents and other organic contaminants. Medical authorities recognize that high quality water is important to family health.

How the Purifier Works. It simply connects to

your household water supply. No electricity is required. Your regular water is forced, by its own normal pressure, through a unique, semi-permeable membrane. This filters both dissolved and undissolved minerals and organic impurities, and permits only purified water to enter a built-in reservoir. It even purifies rusty, brackish, heavily-chlorinated, or bad tasting water. To rent or buy this new convenience—to have bottled water without the bottles, just call and say—

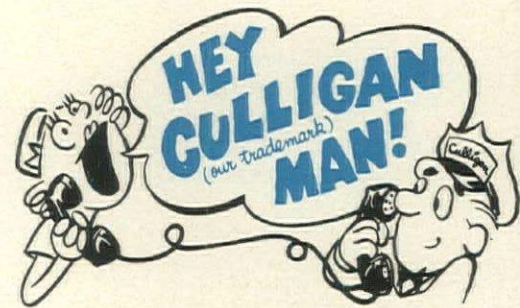

Culligan Inc. and franchised dealers in the U.S., Canada, Europe, Latin America, Asia, Australia • Home Office, Northbrook, Illinois • Franchises available

<p>Baby's formula</p>	<p>Coffee, tea, all beverages</p>	<p>Frozen juice, cooking, concentrated soup</p>	<p>Culligan Purifier makes any water better</p>	<p>Low-sodium diets</p>	<p>Steam irons, vaporizers, humidifiers, batteries</p>	<p>Plants, fish, photography</p>
-----------------------	-----------------------------------	---	---	-------------------------	--	----------------------------------

Gourmet Diet Cook Book IV

By Elaine Ross

Even the most determined dieter can be undermined by a sudden, irresistible longing for forbidden foods. If you dote on sweets, cleave to starches, or count any day lost that doesn't include one hearty meal packed with protein, it is unrealistic to assume that you can change your palate overnight, no matter how firm your resolve. The trouble with most diets is that they are seldom permissive. Instead of allowing you at least a smattering of the foods you have learned to love, they insist on a rigid regime of self-denial, and the inevitable result is boredom, backsliding, and eventual abandonment of the whole depressing project. Yet dieting is basically a matter of calorie watching. Provided you stay within the prescribed limit, you can budget your calories where they please you most and eat, in dis-

creet amounts, the kind of dishes you enjoy. Each of our three permissive diets caters to a specific craving—for sweets, for starches, or for protein—and concentrates the bulk of the daily calorie quota on these favored foods, leaving a lesser allotment for the make-weights. Although Charleston Chicken, a dish rich with raisins, marmalade, and nuts, might seem like a far cry from the usual diet fare, one serving does not exceed the caloric content of a steak. Nor is a baked potato, luxuriously laved with sour cream and caviar, any more self-indulgent than the usual dieter's lunch. None of these diets is inflexible. Provided you keep to approximately the same number of calories, you can substitute foods—broccoli or string beans for spinach, tomato or clam juice for chicken consommé.

DIET #1

This diet is designed for those to whom a meal is not complete without a taste of something sweet. Each dinner menu has a pie or cake dessert and both breakfast and lunch include sweet, but low-calorie, foods. If you don't want to go to the trouble of baking a dessert, you can substitute parfaits and sundaes made with a generous scoop of ice milk topped with a few slices of fresh fruit, artificially sweetened jam, and one of the low-calorie whipped toppings. Or have a small piece of sponge or angel cake from a bakery.

DAILY BREAKFAST

SLICE OF MELON OR ½ GRAPEFRUIT, OR
6-OUNCES ORANGE OR GRAPEFRUIT JUICE
SLICE OF DIET BREAD, PLAIN OR TOASTED, WITH
ARTIFICIALLY SWEETENED JAM
TEA OR COFFEE WITH ARTIFICIAL SWEETENER
AND SKIMMED MILK

LUNCH

*TOMATOES BRISTOL
*MELON MOLD WITH MELON BALLS
MELBA TOAST
TEA OR COFFEE WITH ARTIFICIAL SWEETENER
AND SKIMMED MILK

Tomatoes Bristol

4 medium tomatoes, peeled
1 cup small-curd cottage cheese
½ teaspoon prepared mustard
½ teaspoon paprika
⅔ teaspoon anchovy paste
4 teaspoons capers, mashed
Lettuce

Turn the tomatoes upside down and make 3 vertical slits in each tomato going to, but not through, the stem end. Blend the cottage cheese, mustard,

paprika, anchovy paste, and capers. Spoon a portion of the mixture in each slit. Serve on a bed of lettuce. Serves 4.

Melon Mold with Melon Balls

1 large honeydew melon or 2 cantaloupes
1 4-serving envelope plus ½ envelope low-calorie
fruit gelatin (D-Zerta)
4 maraschino cherries, drained and minced

Make 3 cups of melon balls and chill. Scoop out all the scraps of melon and purée in the electric blender, adding enough melon to measure 3 cups purée. Heat the purée, add the gelatin, and stir until dissolved. Pour into four 6-ounce molds or custard cups that have been rinsed with cold water; chill until firm. Unmold on individual dessert plates, spoon the chilled melon balls on top. Sprinkle with maraschino cherries. Serves 4.

DINNER

TOSSED GREEN SALAD WITH ANY LOW-CALORIE
DIET DRESSING
*CHARLESTON CHICKEN
STEAMED LOW-CALORIE RICE (AVAILABLE IN
HEALTH FOOD STORES)
*CHEESE PIE
TEA OR COFFEE WITH ARTIFICIAL SWEETENER
AND SKIMMED MILK

Charleston Chicken

2½-3-pound frying chicken, cut into
serving pieces
1 medium green pepper, seeded and diced
1 medium onion, diced
1 teaspoon curry powder
1-pound, 1-ounce can plum tomatoes
1 teaspoon mace
½ teaspoon salt
⅛ teaspoon coarse black pepper
1 clove garlic, mashed
¼ cup light raisins

1½ tablespoons chutney or orange marmalade,
minced
1 tablespoon fresh tarragon or ½ teaspoon
dried tarragon
1½ tablespoons slivered, blanched almonds
1 teaspoon butter

Brown the chicken in a heavy skillet over medium heat. (There should be enough fat in the chicken itself, but, if not, add a very little oil or shortening.) Remove the chicken and reserve. Sauté the pepper and onion in the same skillet for 15 minutes, stirring frequently. Add the curry powder and sauté for 3 minutes. Add the remaining ingredients, except the almonds and butter, and simmer over low heat, stirring occasionally, for 20-30 minutes, or until quite thick. Adjust seasonings. Arrange the chicken in a single layer in a shallow baking dish (preferably one that can be brought to the table). Spoon the sauce over the chicken and bake, covered, in a preheated 350° oven for 30-45 minutes, or until tender. Sauté almonds in the butter until golden, and scatter over the chicken just before serving. Serves 4.

Cheese Pie

½ teaspoon butter
3 tablespoons graham-cracker crumbs
1¼ cups cream-style cottage cheese
4 teaspoons cornstarch
5 tablespoons sugar
1 teaspoon vanilla
Grated rind ½ lemon
2 eggs, separated

Butter a 9" pie plate with the ½ teaspoon butter and sprinkle with the graham-cracker crumbs. Place the remaining ingredients, except the egg whites, in an electric mixer and beat until smooth. Beat the egg whites until stiff, but not dry, and fold into the batter. Pour into the pie plate and bake in a preheated 350° oven for 25 minutes. Cool, but do not chill. Makes 4-6 servings.



Just thinking about a night like this
can keep me going for days on end!

I happen to have 3 boys, all under the age of five. So I guess it goes without saying that things get very hectic around my house. Luckily, I'm married to a man who appreciates this fact. Every other week, by hook or by crook, he makes sure we have a night out together.

Sometimes we get all dressed up. On these special nights, we have cocktails and dinner. And even a nightcap. All with our special whisky, Seagram's V.O. Canadian. When we first got married it was the whisky we only had on special occasions like these. Of course now that Bob's doing so well, we can afford to keep it in the house, too. It's nice and light.

And, I might add, just as smooth as my husband is!

LUNCH

*CREAMLESS CREAM OF CUCUMBER SOUP
 JELLY OMELET (MADE WITH 2 EGGS AND A TRACE OF BUTTER IN A TEFLON-COATED SKILLET, FILLED WITH ARTIFICIALLY SWEETENED JAM)
 MINIATURE LOW-CALORIE MATZOTHS
 TEA OR COFFEE WITH ARTIFICIAL SWEETENER AND SKIMMED MILK

Creamless Cream of Cucumber Soup

1 bunch scallions, roots trimmed
 1 tablespoon oil
 2 medium cucumbers, peeled, seeded, and cubed
 2½ cups chicken consommé
 1 tablespoon fresh thyme leaves or ½ teaspoon dried thyme
 1½ tablespoons lemon juice
 1 teaspoon sugar
 ¾ cup skimmed milk
 Salt, pepper to taste

Slice the scallions, including about 4" of the green leaves, and sauté them in the oil for 5 minutes over medium heat. Add the cucumbers and cook 5 minutes longer. Add the consommé, thyme, lemon juice, and sugar, and bring to a boil. Reduce the heat to medium, cover, and cook for 20 minutes, or until the vegetables are very tender. Cool for a few minutes, then purée a portion at a time in an electric blender. Add the milk and season with salt and pepper. To serve hot, heat just to boiling point, or chill and serve cold. Serves 4.

DINNER

JELLIED BEEF CONSOMMÉ (1-CUP SERVING)
 GRILLED LAMB CHOP
 *SPINACH VELVET
 *BROWN SUGAR-AND-SPICE APPLE CAKE
 TEA OR COFFEE WITH ARTIFICIAL SWEETENER AND SKIMMED MILK

Spinach Velvet

2 packages frozen chopped spinach
 6 tablespoons creamed small-curd cottage cheese
 ¼ teaspoon nutmeg
 White pepper, salt to taste

Cook the spinach according to package directions and drain, but do not press out any of the liquid. Reserve a few spoonfuls of the drained liquid. Place all the ingredients in the container of an electric blender and purée. (It may be necessary to turn the motor off and scrape down the sides with a rubber spatula if the ingredients are not being properly puréed. It may also be necessary to add a spoonful of the reserved liquid.) Taste for salt. Serves 4.

Brown Sugar-and-Spice Apple Cake

2 tablespoons butter
 ¼ cup dark brown sugar
 ¼ cup sugar
 ½ beaten egg
 ½ cup flour
 ¼ teaspoon baking powder
 ⅛ teaspoon baking soda
 ½ teaspoon cinnamon
 ¼ teaspoon ginger
 2 small apples, peeled, cored, and sliced

Cream the butter and sugars. Beat in the egg. Sift together all the dry ingredients and stir into the creamed mixture. Fold in the apples so that they are coated with batter. Spoon into a greased 8" or 9" pie plate and bake in a preheated 350° oven for 30-35 minutes, or until the cake starts to shrink from the plate. Makes 4-6 servings.

LUNCH

*TOMATO BISQUE
 *JELLIED FRUIT AND VEGETABLE SALAD
 SCANDINAVIAN FLAT BREAD (1 SLICE)
 TEA OR COFFEE WITH ARTIFICIAL SWEETENER AND SKIMMED MILK

Tomato Bisque

2 cups tomato juice
 2 cups buttermilk
 6 drops liquid hot pepper sauce (Tabasco, Frank's, Pickapeppa)
 2 teaspoons lemon juice
 1 teaspoon Worcestershire sauce
 Salt, pepper to taste

Combine all the ingredients and add seasonings, if needed. (It is impossible to specify exact amounts of seasonings since they depend on the seasonings already in the tomato juice.) Serve well chilled, in soup cups, goblets or Old-fashioned glasses. Serves 4.

Jellied Fruit and Vegetable Salad

8½-ounce-can unsweetened pineapple tidbits
 1 tablespoon lemon juice
 1 4-serving envelope low-calorie orange gelatin
 ¼ cup coarsely grated raw carrot
 ¼ cup coarsely grated raw young yellow turnip

Drain the pineapple and reserve the juice. Combine the pineapple juice, lemon juice, and sufficient water to measure 1¾ cups liquid. Heat the liquid, add the gelatin, and stir until dissolved. Chill until the mixture starts to thicken and stir in the grated vegetables. Mince the pineapple and add to the gelatin mixture. Chill in four individual dishes or molds, or in one large bowl. If molded, unmold on serving dish. Serves 4.

On a hot summer day, a meal low in calories satisfies without surfeiting. Tomato Bisque to be sipped on the terrace is served in a goblet. Jellied Fruit and Vegetable Salad molded in shell shapes calls up visions of the sea. Toast rack, instead of its usual burden, carries wafer-thin flat bread.

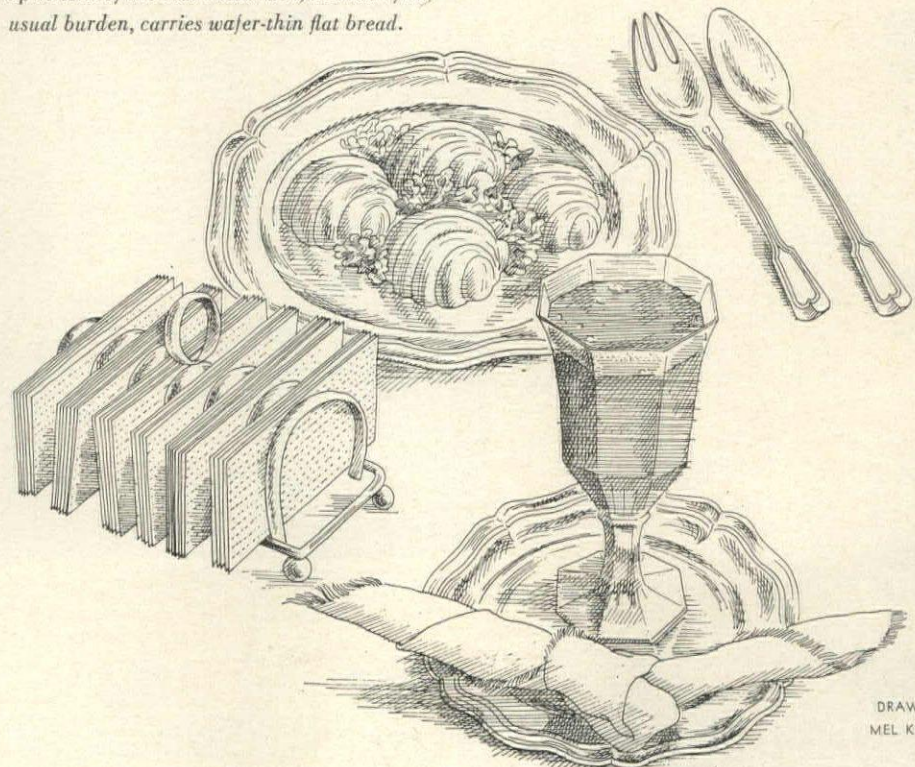

DRAWINGS BY MEL KLAPHOLZ

DINNER

SLICE OF CRANSHAW, CANTALOUPE, OR HONEYDEW MELON
 *BROOK TROUT IN CAPER SAUCE
 STEAMED BROCCOLI
 *COCONUT LAYER CAKE
 TEA OR COFFEE WITH ARTIFICIAL SWEETENER AND SKIMMED MILK

Brook Trout in Capers Sauce

4 brook trout, about 10-12 ounces each
 1½ teaspoons Lawry's Seasoned Salt
 ½ cup dry white wine
 10 peppercorns
 1 chicken bouillon cube, pulverized
 1 tablespoon butter
 2 tablespoons flour
 ½ cup milk
 1½ tablespoons capers, chopped

Sprinkle the inside of the fish with the seasoned salt, place them in a large skillet, and pour the wine over them. Add the peppercorns and bouillon cube, cover and simmer over low heat for 15 minutes, or until the fish flakes easily. Cool the fish in the stock for 10 minutes, or until you can handle them. Remove the skin and bones. (The sooner you do this, the easier it is to remove the skin.) Place the fillets, side by side, in a lightly greased shallow baking dish. Strain the stock.

Melt the butter in a saucepan. Blend in the flour and cook for 1 minute, stirring constantly. Gradually add the milk and 1 cup of the strained stock. Cook over low heat, stirring constantly, until the sauce has thickened. Add the capers and spoon over the fish. (Preparation up to this point may be done in advance.) About ½ hour before serving time, place the fish in a preheated 375° oven for 20-25 minutes, or until the sauce is bubbling. Serves 4.

Coconut Layer Cake

$\frac{3}{4}$ cup flour
 9 tablespoons sugar
 1 teaspoon baking powder
 $\frac{1}{4}$ teaspoon salt
 2 tablespoons butter, melted
 2 egg yolks
 $\frac{1}{2}$ teaspoon lemon extract
 $\frac{1}{2}$ teaspoon vanilla
 6 tablespoons water
 4 egg whites
 $\frac{1}{4}$ teaspoon cream of tartar
 Frosting
 2 tablespoons grated coconut

Sift the dry ingredients into a bowl and make a well in the center. Pour the butter, egg yolks, lemon extract, vanilla, and 6 tablespoons water into the well. Mix all the ingredients until well blended and smooth. Beat the egg whites until foamy, add the cream of tartar, and beat until very stiff. Quickly fold into the batter and pour into two 8" layer pans. Bake in a preheated 325° oven for 30 minutes. Invert the pans onto a rack. Remove the layers from the pans when cool. Spread the frosting between the layers and on the sides and top of the cake. Sprinkle with coconut. Makes 8 servings.

Frosting

1 egg white
 3 tablespoons sugar
 2 tablespoons corn syrup
 1 tablespoon water
 $\frac{1}{2}$ teaspoon vanilla

Beat the egg white until stiff. Put the sugar, corn syrup, and 1 tablespoon water into a small saucepan. Boil together until the syrup spins a thread, then pour over the beaten egg white, beating constantly until thick and glossy. Beat in the vanilla. Makes enough frosting to ice sides and top of coconut layer cake.

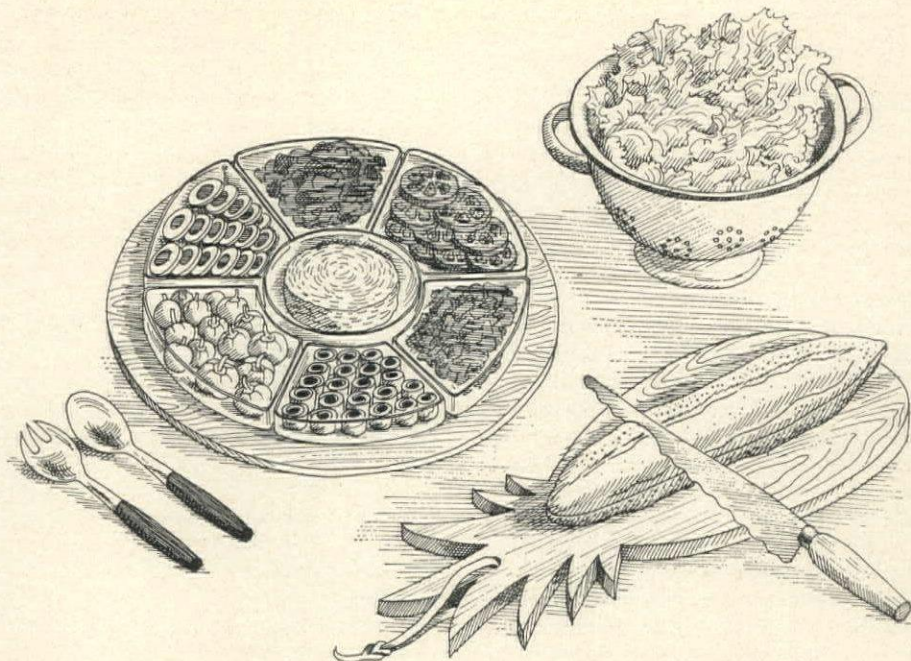

Self-help luncheon for diet-conscious friends is based on the Make-Your-Own Hero Sandwich. Hors d'oeuvre server displays permissible ingredients; bread is there for the weak-willed starch lovers. The strong-willed can forgo it, make up an antipasto plate instead.

Make-Your-Own Hero Sandwich

1 small loaf of French or Italian bread
 2 tomatoes, sliced
 8-ounce can pickled peppers
 2-ounce can caponata
 2 hard-cooked eggs, sliced
 7-ounce can water-pack tuna
 2-ounce can rolled anchovies
 4-ounce can pimiento, well-drained
 Small head escarole

Cut the bread in half lengthwise, but do not cut all the way through, then cut it crosswise into 4 portions. Arrange all the filling ingredients in small dishes and bowls.

Let each person assemble his own sandwich, using any or all of the ingredients. Since these sandwiches should not be too high-calorie, it is assumed that dieters will be discreet, conservative, and use a high proportion of vegetable filling, spiked with enough of the other ingredients to contribute flavor. Serves 4.

DINNER

CONSOMMÉ ON THE ROCKS (1-CUP SERVING)

*BRAISED VEAL CHOPS

*SAVORY SQUASH AND POTATO

*FLAMING FRUIT GLACÉ

TEA OR COFFEE WITH ARTIFICIAL SWEETENER AND SKIMMED MILK

Braised Veal Chops

4 veal chops, 1" thick
 2 large chicken livers
 1 teaspoon butter
 1 tablespoon Escoffier Sauce Robert
 1 tablespoon minced parsley
 1 tablespoon fine bread crumbs
 2 tablespoons minced celery
 1 tablespoon oil
 3 tablespoons dry vermouth
 $\frac{3}{4}$ cup chicken stock

Flour

Skimmed milk
 Salt, pepper to taste

Have the butcher cut a large pocket in each of the chops. Sear the chicken livers in the butter, chop them coarsely, and add the Sauce Robert, parsley, bread crumbs, and celery. Divide the filling among the chops and secure the openings with toothpicks. Heat the oil in a heavy skillet, brown the chops on both sides, add the vermouth and chicken stock and bring to a boil. Reduce the heat, cover the skillet, and simmer until the chops are tender. Remove the chops to a serving platter and keep warm. Measure the pan juices. For each cup of liquid, blend 1 tablespoon flour with 1 tablespoon skimmed milk; add the pan juices, pour back into the skillet and cook, stirring constantly, until thickened. Season with salt and pepper. Pour sauce over the chops and serve immediately. Serves 4.

Savory Squash and Potato

1 tablespoon oil
 $\frac{1}{2}$ teaspoon salt
 Dash coarse black pepper
 $\frac{1}{2}$ teaspoon dried summer savory
 $\frac{1}{2}$ teaspoon dried parsley flakes
 1 medium potato, peeled and cut into julienne strips or sliced $\frac{1}{4}$ " thick
 $\frac{3}{4}$ -pound young summer squash or zucchini, cut into julienne strips or sliced $\frac{1}{4}$ " thick

Combine the oil, salt, pepper, savory, and parsley flakes in a bowl. Parboil the potato for 5 minutes, drain and cool. Combine with the squash or zucchini, place in the bowl, and toss with the oil mixture until the vegetables are coated lightly. Place on the center of a large piece of heavy-duty foil, fold the edges and seal securely. Bake in a preheated 375° oven for 25-30 minutes, or until the vegetables are tender. Open foil and bake an additional 10 minutes. Serves 4.

DIET #2

This is for dieters who just can't give up bread and potatoes. You can have these starchy foods in moderation, provided you cut down on calories in other ways. Instead of eliminating sandwiches, choose those with low-calorie fillings, such as lettuce and tomato with just a whiff of mayonnaise, cottage cheese with low-calorie jam, or cottage cheese mixed with minced cucumber, chives, and seasoned salt, thinly sliced smoked salmon topped with cucumber slices.

DAILY BREAKFAST

SMALL SERVING OF CEREAL (RICE KRISPIES, SPECIAL K, CORN FLAKES, PUFFED RICE, OR PUFFED WHEAT) WITH A LITTLE SUGAR AND SKIMMED MILK

1 SLICE CRUSTY ITALIAN OR FRENCH BREAD WITH THE MEREST SUGGESTION OF BUTTER
 TEA OR COFFEE WITH ARTIFICIAL SWEETENER AND SKIMMED MILK

LUNCH

*MAKE-YOUR-OWN HERO SANDWICH
 GRAPEFRUIT SECTIONS TOPPED WITH A SPOONFUL OF ARTIFICIALLY SWEETENED JAM
 TEA OR COFFEE WITH ARTIFICIAL SWEETENER AND SKIMMED MILK

Flaming Fruit Glacé

8½-ounce can unsweetened pineapple tidbits
2 teaspoons butter
3 tablespoons light brown sugar
1 large apple, peeled and thinly sliced
1½ cups vanilla ice milk, divided into 4 scoops
3 tablespoons bourbon

Drain the pineapple, reserving the juice in a small pitcher. Melt the butter in the blazer of a chafing dish, over direct heat. Add the sugar and cook for a minute. Add the pineapple and the apple, and cook, stirring constantly, until the apple is tender. Place 1 scoop of ice milk in each of 4 dessert dishes. Add the bourbon to the fruit, heat for a few seconds, and ignite. When the flames die out, pour in the reserved pineapple juice. Ladle fruit and juices over the ice milk and serve immediately. Serves 4.

Note: If you do not have a chafing dish, use an electric skillet or a saucepan attractive enough to be brought from range to table. After the bourbon has heated, bring the fruit to the table, ignite the liquor, add the pineapple juice, and proceed as above.

LUNCH

NEAPOLITAN MUSHROOMS ON TOAST**TOMATO ASPIC**

TEA OR COFFEE WITH ARTIFICIAL SWEETENER
AND SKIMMED MILK

Neapolitan Mushrooms on Toast

FOR EACH SERVING:

1 teaspoon butter
4-4½-ounce can mushrooms (preferably imported from Europe)
⅛ teaspoon basil
⅛ teaspoon oregano
⅛ teaspoon dried thyme leaves
Dash garlic powder
Pinch coarse pepper
1 teaspoon flour
1 teaspoon evaporated milk or light cream
Salt to taste
1 slice low-calorie bread, toasted
1 teaspoon minced parsley

Melt the butter in a heavy skillet over high heat. Drain the mushrooms, reserving the stock, and add with the basil, oregano, thyme leaves, garlic powder, and pepper to the butter. Cook, stirring constantly, for a few minutes until almost all the liquid from the mushrooms has evaporated. Measure the reserved stock, adding water if necessary to make ½ cup of liquid. Sprinkle the flour over the mushrooms, add the liquid gradually, and cook, stirring constantly, until the sauce is thickened. Remove from the heat, stir in the evaporated milk or cream, and season with salt. Place the toast on a plate, pour the mushrooms and sauce over the toast, sprinkle with parsley, and serve immediately.

Tomato Aspic

FOR EACH SERVING:

½ cup canned Italian peeled tomatoes
1 small onion, minced
1 small stalk celery with leaves, minced
½ teaspoon catsup
¼ teaspoon sugar
¼ teaspoon Italian herb seasoning
¼ teaspoon salt (scant)
Freshly ground pepper to taste
1 drop liquid hot pepper sauce
¾ teaspoon unflavored gelatin

Combine all the ingredients, except the gelatin, in a saucepan. Bring to a boil, reduce the heat, cover and simmer for 20 minutes, or until the vegetables are tender. Purée in an electric blender or a food mill, measure, and if necessary, add water to make ½ cup liquid. Soak the gelatin in 1 tablespoon water, add it to the purée, and heat until the gelatin is dissolved. Pour the mixture into a custard cup, and chill until set. Serve in cup, or unmold onto lettuce leaves.

DINNER

CHILLED VEGETABLE JUICE (6-OUNCE SERVING)***COCKTAIL SPUDS*****VERA'S BAKED STRIPED BASS*****AMBROSIAL SOUFFLÉS IN ORANGE CUPS**

TEA OR COFFEE WITH ARTIFICIAL SWEETENER
AND SKIMMED MILK

Cocktail Spuds

4 small new potatoes
Vegetable oil
2 tablespoons creamed small-curd cottage cheese
½ teaspoon minced chives
Salt to taste

Scrub the potatoes, dry them, and rub the surface with a little oil. Make a small slit in the skin of each potato, and bake in a preheated 400° oven for 30-40 minutes, or until soft. Combine the cheese and the chives, and season with salt. Cut the potatoes in half, place a dab of the cheese mixture on top of each potato, and serve immediately. Serves 4.

Vera's Baked Striped Bass

2½-3-pound striped bass, filleted
½ teaspoon salt
Freshly ground coarse pepper
1 medium onion, minced
1 tablespoon butter, melted
1 cup minced or thinly sliced mushrooms
1 cup Italian canned plum tomatoes, coarsely chopped
¼ cup milk
1 teaspoon Worcestershire sauce
2 tablespoons bread crumbs

Place the fillets, side by side and skin side down, in a lightly greased, shallow, oven-to-table baking dish. Sprinkle the fish with half the salt and a little pepper, and bake uncovered in a preheated 375° oven for ½ hour.

Meanwhile, prepare the sauce: Sauté the onion in half the butter until golden, add the mushrooms and sauté one minute longer. Add the remaining ingredients, except the bread crumbs, and spoon over the partially baked fish. Mix the bread crumbs with the remaining melted butter, sprinkle over the fish and bake an additional 20-30 minutes, or until the fish flakes easily when tested with a fork. Serves 4.

Ambrosial Soufflés in Orange Cups

4 large oranges, or 2 very large oranges
2 tablespoons sugar
4 teaspoons flour
¼ cup milk
2 eggs, separated
¼ cup very finely chopped coconut
4 teaspoons orange or kumquat marmalade

Cut off the tops of the 4 oranges and scoop out the pulp. With a spoon, scrape out as much pith as possible to leave a clean shell. Be careful not to pierce the skin. Drain the orange pulp, reserving 4 teaspoons juice. Chop and reserve ¼ cup pulp. (If using very large oranges, cut in half to

make 4 shells and proceed as directed.)

Preheat the oven to 375°. Combine the sugar, flour, milk, and 4 teaspoons reserved orange juice in a small saucepan. Cook over low heat, stirring constantly, until the sauce becomes thick. Remove from the heat and stir in the egg yolks and coconut. Beat the egg whites until stiff, but not dry, and fold into the coconut mixture. Put a portion of the orange pulp and marmalade in the bottom of each shell. Spoon the soufflé mixture on top. Place the filled shells on a baking sheet and bake in a 375° oven for 17 minutes, or until puffed and lightly tinged with brown. Arrange on individual dishes and serve at once. (If some of the soufflé has baked over and spilled to one side, scoop it up with a spatula as you transfer the shells to a plate.) Serves 4.

Note: These soufflés may also be baked in custard cups instead of orange shells.

LUNCH

***BAKED POTATO ROMANOFF**

WATERCRESS DRESSED WITH LEMON JUICE
TEA OR COFFEE WITH ARTIFICIAL SWEETENER
AND SKIMMED MILK

Baked Potato Romanoff

FOR EACH SERVING:

1 medium baking potato
2 teaspoons small-curd cottage cheese
2 teaspoons plain yoghurt
2 teaspoons sour cream
1 teaspoon caviar

Make a small incision in the potato and bake it in a preheated 400° oven for ¾-hour, or until soft. Make a slit in the top of the potato, almost from end to end, and press it open a little. Mix the cottage cheese, yoghurt, and sour cream, and spoon the mixture into the opening. Top with the caviar.

DINNER

SPINACH SALAD WITH CROUTONS**ROCK CORNISH GAME HENS PERSANE**
ASPARAGUS TIPS***CHERRY-FLAVORED SPANISH CREAM**

TEA OR COFFEE WITH ARTIFICIAL SWEETENER
AND SKIMMED MILK

Spinach Salad with Croutons

1 pound tender young spinach
Low-calorie salad dressing
1 slice firm whole-wheat bread, cut into small dice
2 teaspoons oil
1 tablespoon minced chives

Trim off any tough stems from spinach, wash thoroughly, and pat dry with paper towels. Refrigerate until serving time.

Toss the spinach with enough dressing to coat the leaves lightly. Sauté the bread in the oil, stirring constantly with a fork, until the croutons are golden brown and crisp. Scatter over the salad and sprinkle with chives. Serves 4.

Rock Cornish Game Hens Persane

1 medium onion, minced
1 stalk celery, minced
½ tablespoon butter
2 chicken livers
4 dried apricot halves, minced
2 tablespoons low-calorie pineapple jam
1½ cups cooked broad noodles, coarsely chopped
Salt to taste
4 Rock Cornish game hens
2 teaspoons melted butter

MELON AND PROSCIUTTO

*VEAL SCALOPPINE WITH MARSALA

WAX BEANS

*STIR-FRY ASPARAGUS

*SPONGE CAKE

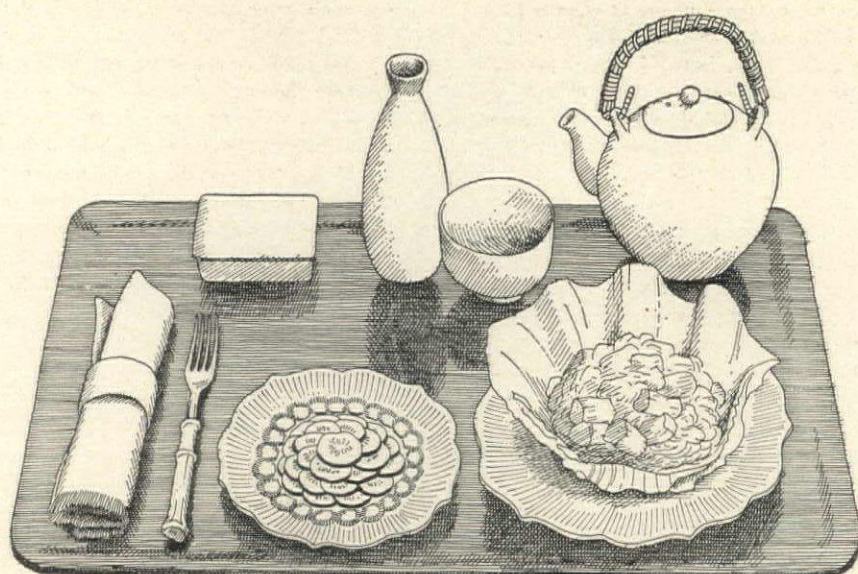
TEA OR COFFEE WITH ARTIFICIAL SWEETENER
AND SKIMMED MILK

Adapted from the Japanese: a dieter's tray lunch, so arranged that a little seems like a lot. Radish slices cut like fans wreath Hungarian Cucumber Salad. Eastern Shore Crab Meat is baked and served in a graceful shell. Skimmed milk and artificial sweetener for tea are concealed in a sake bottle and a tiny lacquer box.

Sauté the onion and celery in the $\frac{1}{2}$ tablespoon butter, covered, for 5 minutes. Uncover, add the livers, and cook just until they lose their pink color. Dice the livers coarsely. Add the apricots, jam, noodles, mix all together, and season with salt. Stuff the game hens with the mixture, skewer the vents and place side-by-side in a roasting pan. Brush lightly with the melted butter. Roast in a preheated 450° oven for 10 minutes, reduce the heat to 375°, cover, and roast for 20 minutes, then uncover once more and roast until the Rock Cornish game hens are tender. Serve immediately. Serves 4.

Cherry-flavored Spanish Cream

2 eggs, separated
2 cups skimmed milk
1 4-serving envelope low-calorie cherry gelatin
Low-calorie jam or low-calorie whipped cream-type topping

Place the egg yolks in a small saucepan, beat lightly, and add the milk and gelatin. Cook over low heat, stirring constantly, until the gelatin dissolves and the custard coats the spoon. Remove from the heat, cool, and chill. When the mixture is on the point of setting, beat the egg whites until stiff, but not dry, and fold into the pudding. Spoon the pudding into 4 dessert dishes. Chill in the refrigerator until set, and top each portion before serving with a little low-calorie jam or topping. Serves 4.

DIET #3

This is for the dieter who wants stick-to-the-ribs fare and plenty of it. Bulk is important to stay that gnawing feeling between meals, so in lieu of the usual minute quantities of high-calorie protein foods, the menus are based on meats and fish that are low in calories and so can be served in larger portions.

DAILY BREAKFAST

TOMATO JUICE OR BOUILLON

2 SLICES LEAN CRISP BACON, OR 1 POACHED EGG,
OR 1 SMALL BROOK TROUT, GRILLED OR POACHED

$\frac{1}{2}$ SLICE DIET BREAD

TEA OR COFFEE WITH ARTIFICIAL SWEETENER
AND SKIMMED MILK

LUNCH

*EASTERN SHORE CRAB MEAT

*HUNGARIAN CUCUMBER SALAD

TEA OR COFFEE WITH ARTIFICIAL SWEETENER
AND SKIMMED MILK

Eastern Shore Crab Meat

1 egg
3 tablespoons diet mayonnaise
 $1\frac{1}{2}$ teaspoons French's mustard
 $\frac{1}{2}$ teaspoon dried fines herbes
2 teaspoons minced fresh parsley
Salt to taste
1 pound lump crab meat, picked over

Beat the egg lightly and stir in the mayonnaise, mustard, and seasonings. Pour over the crab meat and toss lightly. Divide mixture between 4 large scallop or clam shells. Bake in a 400° oven for 12-15 minutes, or until bubbling. Serves 4.

Hungarian Cucumber Salad

1 white onion, coarsely grated
2 large cucumbers, peeled and thinly sliced
 $\frac{1}{2}$ teaspoon salt
2 tablespoons oil
1 tablespoon vinegar
 $\frac{1}{2}$ teaspoon sugar
Dash white pepper

Mix the onion and cucumbers in a bowl. Sprinkle with salt, place a weight on top, and leave for 1 hour. Squeeze out all the liquid. Combine remaining ingredients in a saucepan, bring to a boil, and pour over the cucumbers. Chill. Serves 4.

Veal Scaloppine with Marsala

8 slices leg of veal, approximately
4" by 3" by $\frac{1}{4}$ "
1 tablespoon butter
1 tablespoon oil
3 tablespoons Marsala
1 clove garlic, mashed (optional)
4 mushrooms, minced
1 teaspoon catsup
1 teaspoon meat glaze
 $1\frac{1}{2}$ tablespoons flour
 $1\frac{1}{2}$ cups hot beef consommé
1 bay leaf
Salt, pepper to taste

Pound the veal between pieces of butcher's paper until it is very thin, or have the butcher pound the meat for you. Heat a heavy skillet, melt the butter, add the oil, and brown the meat on both sides. Pour the Marsala over the veal, remove the meat and reserve. Add the garlic and mushrooms, and cook 1 minute. Blend in the catsup, meat glaze, and flour. Gradually add the hot consommé, stirring constantly until it boils. Add the bay leaf and the veal, cover, and simmer for 15-20 minutes, or until the meat is tender. Discard the bay leaf, season with salt and pepper, and serve immediately. Serves 4.

Stir-fry Asparagus

$1\frac{1}{2}$ pounds asparagus, trimmed, or 2 packages
frozen asparagus spears
2 tablespoons oil
1 teaspoon soy sauce
1 teaspoon lemon juice

Peel the trimmed fresh asparagus with a vegetable peeler, and cut into $\frac{1}{4}$ "-thick diagonal slices. (Or, slice the frozen asparagus with a very sharp knife into $\frac{1}{4}$ "-thick diagonal slices.) Heat a heavy skillet, add the oil, and sauté the asparagus, stirring constantly, until they start to brown. Cover and cook for 2 or 3 minutes, or until the asparagus is crisply tender. Stir in the soy sauce and lemon juice, and serve the asparagus immediately. Serves 4.

Sponge Cake

8 eggs, separated
 $\frac{3}{4}$ cup sugar
Grated rind and juice of 1 lemon
 $\frac{1}{4}$ cup potato starch
 $\frac{1}{4}$ cup cake flour
Confectioners' sugar

Beat the egg whites until stiff, but not dry. Beat the egg yolks lightly and then gradually beat in the sugar and continue to beat until thick and light. Stir in the lemon rind and juice. Sift the potato starch and cake flour together, and mix lightly into the batter. Fold in the stiffly beaten egg whites. Pour into an ungreased 10" tube pan and bake in a preheated 325° oven for 50-55 minutes, or until the top springs back when pressed lightly. Invert the pan on a cake rack and let the cake cool completely before removing it from the pan. Dust lightly with confectioners' sugar. Makes 8-10 servings.

LUNCH

SALAD OF MIXED GREENS TOSSED WITH CAPERS,
JULIENNE OF WHITE-MEAT TUNA, THINLY
SLICED RAW MUSHROOMS, SPRINKLING OF
CHOPPED HARD-COOKED EGG
*CHEF'S DRESSING
2 LOW-CALORIE MATZOTH MINIATURES
TEA OR COFFEE WITH ARTIFICIAL SWEETENER
AND SKIMMED MILK

Chef's Dressing

$\frac{1}{2}$ cup buttermilk
2 tablespoons creamed-style cottage cheese
 $\frac{1}{4}$ teaspoon salt
 $\frac{1}{4}$ teaspoon French's mustard
1 drop liquid hot pepper sauce (Tabasco, Frank's,
Pickapeppa)
 $\frac{1}{2}$ small white onion, sliced
1 tablespoon minced parsley
 $\frac{1}{2}$ tablespoon minced chives

Put all the ingredients in an electric blender and whirl until smooth. Makes about $\frac{2}{3}$ cup dressing.

DINNER

*TOMATO FILLED WITH CRAB MEAT
*SUPREME OF CHICKEN WITH LEMON SAUCE
*BEANS AND BEAN SPROUTS
SMALL PORTION OF STEAMED LOW-CALORIE RICE
PEAR OR APPLE WITH A WEDGE OF CREMA
DANICA OR BRIE CHEESE
TEA OR COFFEE WITH ARTIFICIAL SWEETENER
AND SKIMMED MILK

Tomato Filled with Crab Meat

FOR EACH SERVING:

2 teaspoons diet mayonnaise
2 teaspoons sour cream or sour half-and-half
1 teaspoon capers, drained and chopped
1 small stalk celery, minced
 $\frac{1}{2}$ cup crab meat, picked over
1 large tomato, scooped out and drained
Dash salt

Combine the mayonnaise, sour cream, capers, and celery. Toss with the crab meat. Set the tomato on a serving plate, sprinkle the inside lightly with salt, and fill with the crab meat mixture. (It is best if this is assembled at the last minute to avoid watering. Tomatoes and filling may be prepared in advance and refrigerated.)

Supreme of Chicken with Lemon Sauce

1 cup well-seasoned chicken stock
1 stalk celery, sliced
1 carrot, sliced
1 white onion, sliced
2 whole breasts (4 halves) of $3\frac{1}{2}$ -pound fryers,
without wings
1 tablespoon flour
 $1\frac{1}{2}$ tablespoons heavy cream
1 tablespoon lemon juice
Salt, pepper to taste

Bring the stock to a boil. Add the celery, carrot, and white onion, cover and cook over low heat until the vegetables are crisply tender. Add the four halves of chicken breast and poach, covered, over low heat for about 25 minutes, or until tender. Pour off the stock and reserve. Transfer the chicken and vegetables to a platter. Mix the flour and cream in a small saucepan. Add the lemon juice and reserved chicken stock, and cook over low heat until thickened. Season with salt and pepper. Pour over the chicken and vegetables and serve immediately. Serves 4.

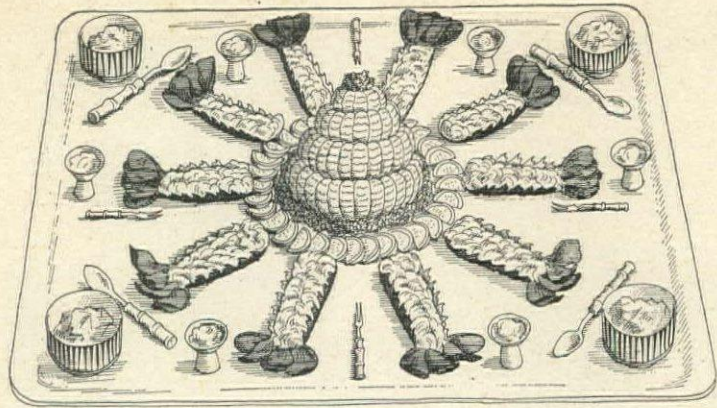

Pre-dinner hunger pangs at cocktail time can be stayed with an appetizer tray of low-calorie foods. Rock lobster tails (meat cut in bite-size chunks) radiate like spokes of a wheel around a pyramid of shrimp. Raw clams in sake cups are swallowed in one gulp. Japanese teacups hold minute helpings of jellied consommé. For shopping information, please turn to page 140.

Beans and Bean Sprouts

1 package frozen French-style green beans
1 medium onion, finely minced
2 teaspoons oil
2 teaspoons soy sauce
1-pound can bean sprouts

Cook the frozen beans according to package directions, drain, and set aside. Sauté the onion in the oil over low heat until it is tender and golden. Stir in the soy sauce, add the bean sprouts and the drained beans, and heat all together, stirring constantly, until all the vegetables are hot and well mixed. Serves 4.

LUNCH

*ENDIVE WITH HAM
SMALL MELBA TOAST ROUNDS
FRESH PEAR, PEELED, CORED, SLICED, AND
MARINATED IN A LITTLE ORANGE JUICE
TEA OR COFFEE WITH ARTIFICIAL SWEETENER
AND SKIMMED MILK

Endive with Ham

FOR EACH SERVING:

2 thick heads endive
Dash nutmeg
2 strips Canadian bacon or ham approximately
 $\frac{1}{8}$ " by $\frac{1}{8}$ " by 3"
 $\frac{1}{2}$ cup well-seasoned chicken stock
 $\frac{1}{4}$ hard-cooked egg, finely chopped

Cut out the root ends of the endive and cut each head lengthwise almost in half. Dust lightly with nutmeg, place a strip of Canadian bacon or ham down the slit center of each head, and place the endive side-by-side in a small shallow baking dish. Pour in the chicken stock, cover the pan completely with foil, and bake in a preheated 375° oven for 40 minutes, or until tender. Remove the foil, raise the heat to 425° and bake, basting frequently, until the liquid has almost evaporated. Remove pan from oven, transfer endive to a hot plate. Sprinkle the endive with chopped egg and serve immediately.

DINNER

*CELERY-STUFFED CELERY
ROAST LEG OF LAMB
*SAUTÉ OF SQUASH, SPOLETO STYLE
*APPLE AND BANANA CHIFFON
TEA OR COFFEE WITH ARTIFICIAL SWEETENER
AND SKIMMED MILK

Celery-stuffed Celery

8 wide pieces celery, 3"-3 $\frac{1}{2}$ " long
 $\frac{1}{2}$ cup small-curd cottage cheese
 $\frac{1}{4}$ cup very finely minced celery
1 tablespoon minced parsley
Laury's Seasoned Salt

Fringe ends of celery with a knife, and put in ice water for an hour. Drain and dry. Mix the cottage cheese, minced celery, and parsley, and put a mound of the mixture on the center of each piece of celery. Sprinkle generously with seasoned salt. Keep refrigerated until serving time. (Do not assemble more than an hour ahead.) Serves 4.

Sauté of Squash, Spoleto Style

$\frac{3}{4}$ -pound tender young zucchini
 $\frac{3}{4}$ -pound yellow summer squash
2 teaspoons oil
1 small clove garlic, crushed
 $\frac{1}{2}$ teaspoon Italian herb seasoning
 $\frac{1}{2}$ teaspoon salt
Dash white pepper

Trim off the ends of the zucchini and squash, and cut them into bite-sized pieces. Heat a heavy skillet over high heat, add the oil, and when it is hot, add the vegetables. Cook, stirring and turning the vegetables constantly, until they are golden. Add the seasonings, lower the heat a little and cook, stirring frequently for 10 minutes, or until the vegetables are tender. Serves 4.

Apple and Banana Chiffon

1 tablespoon (1 envelope) gelatin
2 eggs
3 tablespoons sugar
2 medium very ripe bananas
Thick applesauce
 $\frac{1}{2}$ teaspoon vanilla
1 tablespoon sour cream
Nutmeg

Soak the gelatin in a small saucepan in 3 tablespoons cold water, dissolve over low heat, and cool. Beat the eggs and sugar in an electric mixer at high speed for 10 minutes, or until thick and light. Meanwhile, mash the bananas and add enough applesauce to make 1 $\frac{1}{2}$ cups altogether. Stir in vanilla, sour cream, and gelatin. Fold in egg-sugar mixture. Pour into 4 bowls. Sprinkle with nutmeg. Chill until set. Serves 4.

CHOOSING THE WINE *continued from page 126*

POULTRY	CHOICE OF ACCOMPANYING WINE
CHICKEN CASSEROLES with white wine	Wine used for cooking: Alsatian Riesling; Johannisberg Riesling; Muscadet
with red wine	California Pinot Noir or Cabernet Sauvignon; Morgon; Juliéna
COQ AU VIN	Ideally, a Chambertin for both cooking and drinking; California Pinot Noir; Hermitage rouge
CHICKEN CURRY	Rosé, although beer is the best accompaniment for curries
PAELLA	Muscadet; Pinot Blanc; Spanish white from Rioja or from around Valencia
POULE AU POT	Meursault; Montrachet; Pinot Chardonnay
CHICKEN LIVERS in a pâté	White wine; Champagne
sautéed, with Madeira	Beaujolais; light Bordeaux; Cabernet Sauvignon
DUCK roasted with fruits or a fruit glaze	Bourgueil; Châteauneuf-du-Pape; Moselle; Clos de Chante Alouette
DUCK CASSEROLES with beans	Hermitage rouge; St. Estèphe; Pomerol; California Barbera
ROCK CORNISH GAME HENS	Juliéna; Châteauneuf-du-Pape; Pinot Noir; white Clos des Mouches; Moselle; Grey Riesling
SQUAB roasted	Médoc; Nuits-St.-Georges; Chassagne-Montrachet rouge
deviled	Pomerol; Vosne-Romanée; Juliéna
GOOSE roasted	Hermitage; Médoc; Fleurie; Meursault; Vouvray; flowery Moselle
TURKEY roasted	Light Médoc or Graves; Beaune Villages; Fixin; Champagne; Sauvignon Blanc
poached, en demi-deuil	Meursault; Montrachet; Pinot Chardonnay; Moselle
braised, with white wine	Wine used for cooking: Chassagne-Montrachet; Pouilly Fumé; Sancerre
with red wine	Châteauneuf-du-Pape; Fleurie; Pinot Noir
SCALLOPED TURKEY OR CHICKEN	Rosé; Vouvray; Sauvignon Blanc
TURKEY OR CHICKEN TETRAZZINI	Pinot Chardonnay; Alsatian or California Riesling; Vouvray

HELP COMBAT CANCER

Other ovens may smoke the kitchen when they clean themselves — but not Thermador! Smoke and acrid vapors disappear outside the kitchen... thanks to Thermador's exclusive "cool vent" system. All you do is latch the door, set the "clean" control — and let Thermador do the work. Thermador's specially designed self-sealing oven door has no troublesome gaskets that collect soil and need replacing... it's air-cooled and touchable, even during cleaning operation. You get Thermador comes out not merely clean, but looking like a brand-new oven... as spotless, gleaming, bacteria-free, as the day you bought it.

All this oven wizardry is packaged in lifetime stainless steel or lovely decorator colors to enhance your kitchen. For more information on our new "Masterpiece" oven and other fine Bilt-in electric appliances, write the people who invented Bilt-ins! Thermador, 5119 District Boulevard, Los Angeles, California 90022.



the new "Masterpiece" by
THERMADOR
Often Copied... Never Equalled

We also make other Bilt-in ovens, the exclusive Griddle 'n Grill and other cooktops, stainless steel dishwashers, Trade Wind Keep Hot Hoods and electric heaters.

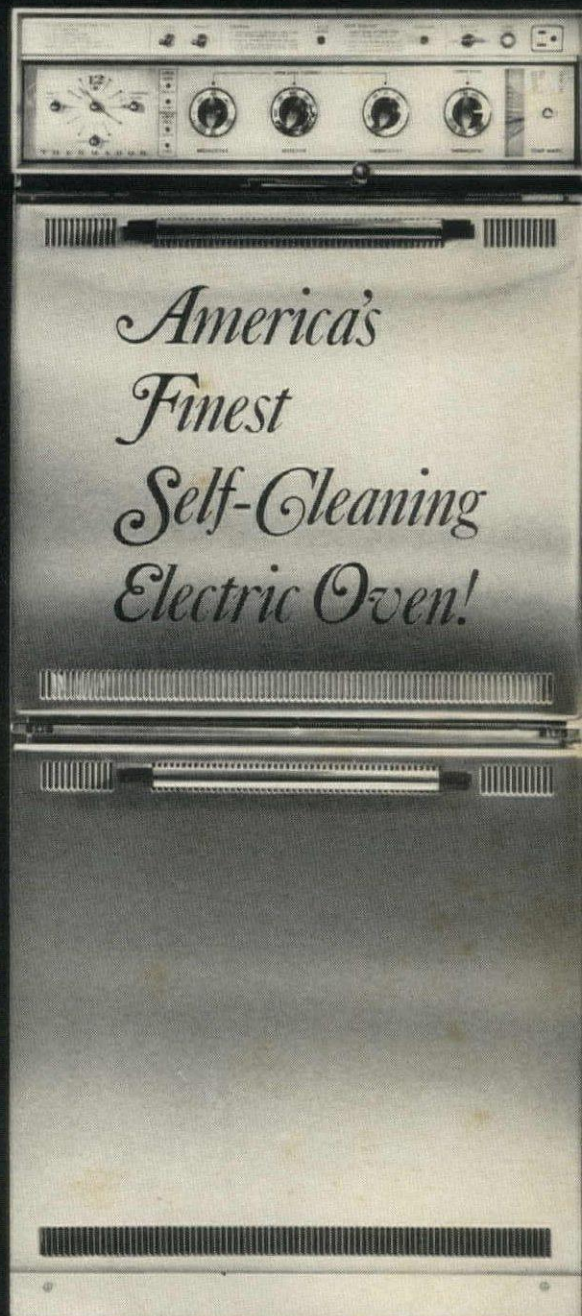

Thermador — Division of Norris Industries

Cartonnage

The art of creating distinctive ornamental accessories from corrugated cardboard

Take an ordinary corrugated cardboard box, cut it up, glue the pieces back together in fanciful patterns, and you can have a remarkably decorative screen, mirror frame, vase, or candlestick, lamp base, or what-will stand at very little expense. Such paper creations can have the look of geometric collage, Art Deco art, Victorian whimsey, or, if sprayed with a sealer and painted, the semblance of carved wood. The technique is easy to learn. You work with rigid bits of corrugated paper, crimped or smooth,

much as if you were fitting corduroy cutouts for a patchwork quilt, wood grain for marquetry, or modular units in a child's building set.

Materials and Supplies

For any cartonnage project you will need:

Double-face corrugated paper (with crimped layer laminated between two sheets of brown paper) cut from packing boxes

Single-face corrugated paper (with only one side laminated to brown paper) cut from crimped

insulation sheets in packing boxes

Packing boxes can usually be had for the asking at grocery or department stores, or at a nominal cost from industrial paper suppliers. But if you have difficulty in finding the quality you want or enough corrugated paper for an ambitious project, you can write Maxelle Paper Products Corp., Dept. HG, 250 Forty-fourth Street, Brooklyn, N. Y., 11232 for sources and prices.

Pencil, ruler, tape measure

Cutting tool, such as a mat knife, serrated kitchen knife, electric saw or fine handsaw

Elmer's Glue-All or other liquid adhesive for applying to both of the surfaces you plan to join to each other

Depending on your project, you may also need:

Simple wall mirror, or compact or purse mirrors cut into small squares, rectangles, or triangles at a framers' or hardware shop

Masking tape

Weights, such as lead discs used in tailoring or curtain-making

Twine or curtain cord for ornamental trim

Tin can to hold dried or paper flowers

The Technique

To make a folding screen, 1, start with an inexpensive or second-hand screen and repaint the frame and the back of each panel. (Black is quite stylish with cardboard-tan.) Cut rigid double-face corrugated paper squares or rectangles to fit the front panels. Border each cardboard panel with four shallow ribbons (or one long ribbon, scored and bent) of double-face corrugated paper set on edge, so that you can see profile of crimping. Now, fill in the frame with additional designs, some flat and mitered, some spaced with tiny mirrors, some set on edge. Stack some pieces. Vary the use of double- and single-faced textures and the direction in which the crimping runs. When satisfied with your pattern, glue the pieces in place.

To make a mirror frame, 2 (see also page 109), start with a backing of rigid double-face corrugated paper. Frame the backing with deep strips of double-face corrugated paper set on edge. Now, center and glue your mirror in

place. Fill in much as you did for the screen panels, but for added interest make the inner on-edge frame shallower than the outer one, and use them to support canted pieces.

To make a bottle-and-stopper ornament, 3, cut twin bottle-and-stopper shapes from double-face corrugated paper to serve as framework for the crimped outer surface. Cut a long narrow notch down from the top of one rigid piece and another notch up from the bottom of the other and interlock them

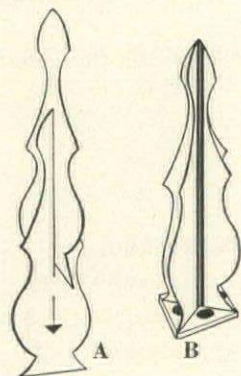

(see drawing A). Properly adjusted, the adjoining bottoms and tops will be flush. To strengthen this armature, lay the interlocked pieces flat and run masking tape over the notches; then turn the pieces, like pages in a book, and tape the notches on the other sides. Stand the armature on double-face corrugated paper and measure and cut a square to serve as base. The framework's feet should extend to the corners of the base (see drawing B). Tape weights in right angles formed by the feet. Now measure one curving edge of the framework, top to bottom, to get the length of the four outer surfaces; measure the widest distance between two edges to get the greatest surface width. Using these measurements, cut four rectangles from single-face crimped corrugated paper. Glue the first piece to the edges of two of the rigid arms of the frame, and trim excess crimping with a mat knife. Repeat until you have finished the four sides. Mask raw seams with glued-on twine, cord, or narrow ribbons of single-face crimping.

To make a pyramid obelisk, 4, start with a small corrugated box as base or make one. Tape weights in the bottom and trim sides with

Continued on page 152

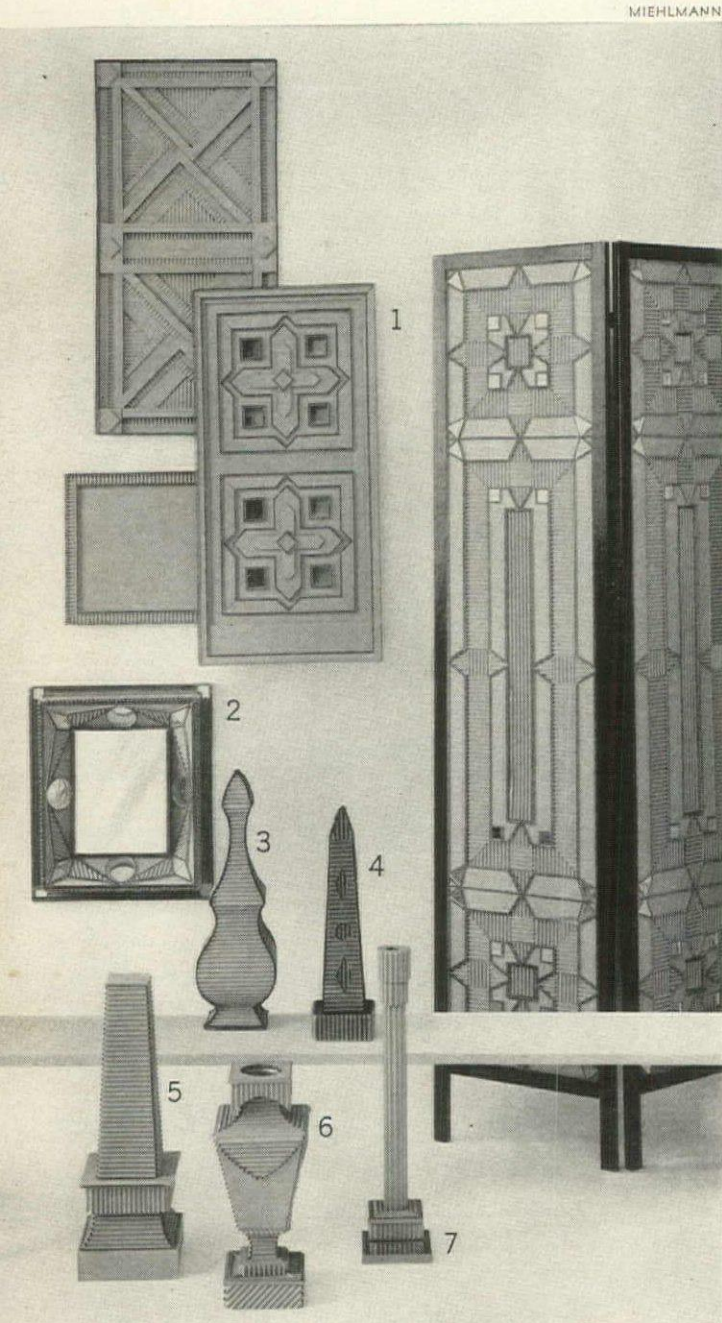

CORRUGATED CARDBOARD: 1, folding screen, and alternate panel designs; 2, mirror frame; 3, bottle-and-stopper ornament; 4, pyramid obelisk; 5, flat obelisk; 6, vase; 7, candlestick. All by Dean Wells.

how to be a
gourmet
cook
the easy way

Just follow the *delectable* recipes published monthly in House & Garden's gourmet Cook Book sections. Detachable, you can file them for quick reference in H&G's handsome new binder. Binders \$2.00 each.

To:
House & Garden Cook Books
Dept. 6-67, P. O. Box 1910
Grand Central Station
New York, N. Y. 10017

Please send the following:

_____ Binders @ \$2.00....

_____ Cook Book Inserts

(Checked Below) @ \$.25 _____

(Postage & Handling)....\$.25 _____

Total amount enclosed....\$ _____

Please make check or money order payable to HOUSE & GARDEN

- 71 Steak
- 77 Pickles & Preserves
- 78 Blender
- 79 Spanish
- 82 In-A-Pot
- 83 Middle East
- 84 Egg
- 85 Sausage
- 88 Man's
- 89 Southwest
- 93 Pudding & Pie
- 94 Pot Roast
- 95 Scandinavian
- 98 Provencal
- 99 Gourmet Diet
- 110 Wedding
- 115 Roast Meat
- 119 Greek
- 127 Tart & Tartlet
- 129 Savory Stuffing
- 131 Winter Vegetable
- 132 Soup & Salad Supper
- 133 Dinner-For-Two
- 134 Festive Breads & Cookies
- 135 Gourmet Diet IV

NAME _____

ADDRESS _____

CITY _____

STATE _____ ZIP CODE _____

Allow 3 weeks for delivery.

H&G's gourmet's guide



Quick Gourmet Recipe of the Month

Cold Rum Soufflé

- 1 tablespoon cornstarch mixed with a little water
- 1 cup evaporated milk
- 3 eggs, separated
- 5 tablespoons sugar
- 1 envelope (1 tablespoon) unflavored gelatin
- ½ cup light Jamaica Dagger rum
- ¼ teaspoon vanilla
- Pinch salt

Mix the cornstarch combined with water and the milk and cook, stirring constantly, over low heat until thickened. Beat the egg yolks lightly with 4 tablespoons of the sugar. Soften the gelatin in ¼ cup water. Add the yolks and gelatin to the milk and cook, stirring, for 5 minutes. Cool. Add the rum and vanilla, mixing thoroughly. Add 1 tablespoon sugar and the salt to egg whites and beat until the whites stand in peaks. Fold into yolk mixture. Pour into a soufflé dish and chill in the refrigerator until set. Serves 6.

TAHITI JOE
AUTHENTIC COCKTAIL MIXERS

he's a great mixer

Mai Tai daiquiri
Old Fashioned
GIMLET STINGER
 SOUR
MARGARITA

for the perfect cocktail
...just add liquor

Choose your favorite TAHITI JOE mix, add the liquor suggested on the label—rum, gin, vodka, tequila, brandy or whisky—then mix as directed. Quick, easy, inexpensive and delicious—TAHITI JOE, the "can't miss" authentic cocktail mixers. They're great!

► Send for free recipe folder ◀

TAHITI JOE CO., DEPT. HG
EL SEGUNDO, CALIF. 90245

Our Fair Lady.
Have you met
her little
sister yet?

She's Fair Maiden, pert companion to the exquisite Royal Doulton figurine that charmed collectors last year. Now we've carefully hand-painted her in the same soft green and yellow gown and pretty beribboned bonnet. Start a collection with one, or bring them together as a family Fair Lady, 7½" high, \$41. Fair Maiden, 5¼" high, \$23.50

Send 25¢ for collector's book #9 of famous Royal Doulton figurines and jugs in full color. Write Doulton & Co., Inc., Dept. HG, 11 E. 26th St., New York 10010.



ROYAL DOULTON

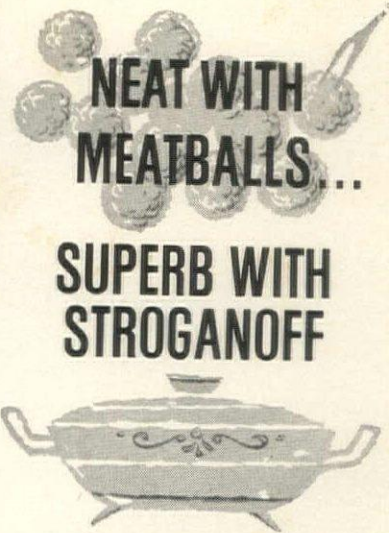

BERTOLLI CHIANTI

CLASSICO

IMPORTED FROM ITALY

Costs a little more but well worth it — because it's the softest, mellowest Chianti you can buy!

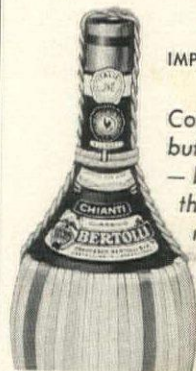

SOLE DISTRIBUTOR U.S.A.: MUNSON G. SHAW CO., NEW YORK

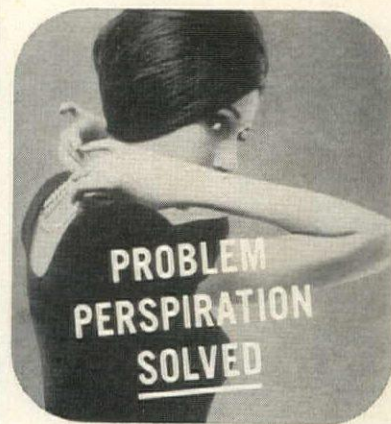

even for thousands who perspire heavily

A new-type formula has been found to keep underarms absolutely dry — even for thousands who perspire heavily. After decades of common "deodorants," it took a chemical invention to make this truly effective protection possible — with the same safety to clothing — the same skin mildness as popular "deodorants." Called Mitchum Anti-Perspirant, it is the product of a trustworthy 52-year-old laboratory. By the thousands, women with problem perspiration are finding the protection they need — and never could find before. And fully effective as a deodorant, too, of course. If you perspire more than average — even heavily — get the positive protection of Mitchum Anti-Perspirant. Liquid or cream. Ea. \$3.00. Available in Canada.

Mitchum ANTI-PERSPIRANT
Liquid or Cream

SHOPPING INFORMATION

ALL PRICES APPROXIMATE. *THROUGH DECORATORS OR STORE DECORATING DEPARTMENTS.

TRANSPORTABLE PARTIES

Pages 80 & 81:

Chevrolet "Caprice" station wagon.

Folding tables, teakwood, \$60 ea.; Stanley thermos bottle, 1 quart, \$16.95, Abercrombie & Fitch, Madison Ave., at 45th St., New York, N. Y., 10036

Folding stools, wicker seats, wrought-iron legs, 12" diam., 18" h., \$5.98 ea.; wicker picnic basket with handle, 22½" w., \$14.98; bamboo trays, 18¼" l., 12¼" w., \$2.49; paper napkins, package of 20, 45c; straw napkin ring, 29c; white porcelain spoon, 25c; lacquered fans, 25c ea.; bamboo tongs, 20c ea., all from Azuma, 666 Lexington Ave., New York, N. Y., 10022

Covered thermo bowls, insulated, removable inserts, 12" diam., \$22; 16" diam., \$29; cooler, 3 qt., \$9, The Lillian Shoppe, 20 Armat St., Germantown, Pa., 19144

Plastic glasses, set of 8, \$6.95, Brookpark-Royalton Inc.

Thermo mugs, set of 8, \$6, Bloomingdale's, Lexington Ave., at 59th St., New York, N. Y., 10022

Teak ice bucket, 4 qt., \$49.95, Dansk. Lacquered dinner plates, 12" diam., \$1.75 ea., Takahashi, 131 E. 57th St., New York, N. Y., 10022

Covered servers, 3-tiered, lacquered metal, small, in orange or white, \$7.50, large, in orange, olive, mustard, \$11, Macy's, Herald Square, New York, N. Y., 10001

Insect-repellent candles, glass container, plastic net cover, 3" h., 69c ea., Union Carbide Co.

Flatware, "Heritage" stainless steel, 5-pc. place setting, \$10.95, H. E. Laffer Co.

Food catered by La Fontanella Restaurant, New York City.

Pages 84 & 85:

Hibachi griddle, 24" x 30" steel grill, 10" wooden border, \$600; chairs, \$22 ea.; also can be rented (table and 6 chairs, \$30 per day) from Benihana Restaurant, 120 E. 56th St., New York, N. Y., 10022

Flatware, "Tapestry" sterling, 6-pc. place setting, \$47.50, Reed & Barton. Dinner plates, "Imari," 11" diam., \$9 ea., The Highboy, 330 Bleecker St., New York, N. Y., 10014

Goblets, pottery with pewter finish, 7¾" h., \$6, B. Altman & Co., Fifth Ave., at 34th St., New York, N. Y., 10016

Fabric for runners and napkins, 40" w. handwoven silk from Thailand,

\$13.50 yd., Far Eastern Fabrics.

Boat bowls, papier-mâché, metallic coating, 8" l., 3¼" h., \$20 to \$30 ea., depending on pattern; papier-mâché coasters, \$2.50 ea.; carved wooden butter knives, 50c ea.; carved wooden spoons, "Udaigiri," 9" l., \$1.70 ea.; brass enamel vases, 3" h., \$1 ea.; peacock place-card holders, brass with enamel trim, 6" h., \$6.50 ea.; basket-weave trays, 12" diam., \$1.68 ea.; stone bowls, 2" h., 3½" diam., \$2.95 ea.; soapstone cups and saucers, \$2.99 per cup and saucer; brass candle stand, 18" h., \$56; antique brass coffee pot (holding flowers), \$140, all from Sona The Golden One.

Rattan swivel stools, 18" h., \$30 ea., Be Seated Inc., 43 Greenwich Ave., New York, N. Y., 10014

Portable globe lights, "Diana" metal base, glass sphere, 10' cord, 22" to 52" h., \$82 to \$106 ea., The Lightworks, 347 Fremont St., San Francisco, Calif., 94105.

SUMMER'S TOSS-AWAYS

The following stores will have Paper and Plastic Boutiques featuring many of the products that are shown on pages 104 to 111:

Higbee's, Cleveland, Ohio

Jordan Marsh, Boston, Mass.

Kaufmann's, Pittsburgh, Pa.

Lord & Taylor, New York, N. Y.

O'Neil's, Akron, Ohio

Scarboroughs, Austin, Tex.

Stix, Baer & Fuller, St. Louis, Mo.

Page 104:

Paper Kabuki robe, \$6; matching sun hat, \$3.50, Lord & Taylor; Scarboroughs.

Slacks, ribbed cotton, sizes 5 to 13, \$12, Bloomingdale's, Lexington Ave., at 59th St., New York, N. Y., 10022

Paper and vinyl fabrics (vinyls 54" w., papers 45" w.) all \$1 yd., top to bottom, "Pierced Brick" vinyl; "Tissue Paper"; "Giraffe" vinyl; "Tissue Paper"; right, "Spokane" vinyl; "Tissue Paper"; all by Tiger Fabrics, a selection of these and other patterns at: Jordan Marsh; Kaufmann's; O'Neil's; Scarboroughs.

Page 105, top:

Vinyl fabric for tablecloth, "Herringbone," 54" w., \$1 yd., Tiger Fabrics, at O'Neil's.

Paper stool, foam-plastic seat, 17½" h., \$6, Lord & Taylor; O'Neil's. Custom-made lamp base, 18" h., Stix Rare Shells.*

Pleated paper lamp shade, "LeKlint,"

15" h., \$13.50, Bonniers, 605 Madison Ave., New York, N. Y., 10022

China cups and saucers; demitasse spoons, Bloomingdale's.

Plastic zebra designed by Walter Addison, courtesy of Domus.

Cartonnage screen by Dean Wells.

Painting by William Fotiades.

Furniture and other accessories from Doris Dessauer.*

Bottom:

"See-Through" vinyl pillow, 12" sq., \$1 ea., Kaufmann's; O'Neil's; Stix, Baer & Fuller.

Mirror, \$5, Stuff & Nonsense, 225 Tenth Ave., New York, N. Y., 10011

Page 106, top right:

Paper fan, \$1.25, Kaufmann's; Papier Mâché, 55 Greenwich Ave., New York, N. Y., 10014

Paper tote bag, \$1.25, Higbee's; Kaufmann's; O'Neil's.

Center right:

Chair, rigid plastic frame, vinyl seat, \$80, O'Neil's.

Bottom, left to right:

Paper hat, \$3.50, Lord & Taylor.

Sun lounge, collapsible cardboard, \$4, Papier Mâché; Scarboroughs.

Paper scuffs, 60c, Higbee's; Kaufmann's; O'Neil's.

Picnic hamper, holds 4 lunch boxes, unfolds to become a tablecloth, \$6.50, Higbee's; Lord & Taylor; O'Neil's; Papier Mâché.

Plastic glasses, set of 12, large, 50c; small, 40c, Kaufmann's.

Pakay Party Papers, "Kismet," 25 napkins, 39c, 8 plates, 49c, Jordan Marsh.

Page 107, top:

Pakay Party Papers, "Pillow Ticking," 35c to 79c ea., Jordan Marsh.

Center left:

Pants suit, small, medium, large, \$6, Jordan Marsh; Lord & Taylor; Scarboroughs.

Lucite earrings, \$12, Lord & Taylor, Fantasia Shop.

Center right:

Plastic tote bag, \$2, Rigaud Boutique, 6 E. 36th St., New York, N. Y., 10016

Paper beach towel, \$3, Kaufmann's. Umbrellas, "Bangasas" handmade, oilpaper and lacquered bamboo, water-repellent, 36" diam., \$7 ea., Higbee's; Lord & Taylor; Scarboroughs.

Bottom:

Paper pinafores, package of 8, \$5,

Jordan Marsh.

Swimming trunks, of Tyvek (bonded spun olefin), small, medium, large, \$1 pr., Scarboroughs.

Page 108, top left:

Folding cradle, Museum of Contemporary Crafts, 29 W. 53rd St., New York, N. Y., 10019

Top right:

Paper, "Snake" by Sterling Paper Fashions. Ready-to-wear in this design at Jordan Marsh.

Center:

Cardboard hanger, "Pretty Face," \$3, Stuff & Nonsense.

Paper apron, \$1.75, Higbee's; O'Neil's.

Child's stool, "Toadstool," \$3.50; Saratoga trunk, \$3.50, Higbee's; Kaufmann's; Lord & Taylor; O'Neil's; Papier Mâché.

Quaker Oats table, 18" diam., 30" h., \$5.98, Papier Mâché.

Magic Markers, "Art 'n Chart," 59c ea., Magic Marker Corp.

Bottom:

Vinyl floor tiles, "Beachcomber Stripe," "Spokane," and "Splash Print," 9" sq., \$1.60 ea., by Tiger Things, at O'Neil's.

Page 109, left:

Paper, "Turtle" by Sterling Paper Fashions. Ready-to-wear in this design at Jordan Marsh.

Cartonnage mirror frame, by Dean Wells.

"Tiffany" paper lamp shades, \$4.50, Papier Mâché.

Top right:

Paper tablecloth, 70" diam., \$4; Higbee's; Kaufmann's; Lord & Taylor; O'Neil's; Scarboroughs.

Plastic glasses, set of 12, large, 50c; small, 40c, Kaufmann's.

Paper daisy flowers, \$1 doz., Higbee's; Kaufmann's.

Paper zinnias, 30c ea., Higbee's.

Dinnerware and flatware from Bloomingdale's.

All accessories are from Doris Dessauer.*

Bottom right:

Paper dress, \$6; matching hat, \$1.50, Kaufmann's; Scarboroughs.

Earrings, \$11, Lord & Taylor, Fantasia Shop.

Page 110, top left:

"What-Have-You Bin," 24" h., \$6, Higbee's; Lord & Taylor; O'Neil's; Papier Mâché.

Top right:

Paper bedspreads, twin, \$8 ea.; matching café curtains, \$4 pr., valance, \$2, Higbee's; Lord & Taylor; O'Neil's; Scarbroughs. Plastic lamp shade, "LeKlint," 15" h., \$13.50, Bonniers.

Cartonnage lamp base by Dean Wells. Furniture and accessories from Doris Dessauer.*

Bottom:

Coordinated party, "Flower Fantasy," 25 different party items, 25c to \$1.50 ea.; matching paper dress, \$3.50, by Hallmark, available at Jordan Marsh; O'Neil's.

Cardboard hanger, "Pretty Face," \$3, Stuff & Nonsense.

Build-it-yourself lamp kit, "He-Bo," Lord & Taylor.

Page 111, top:

"Arthur's Round Table," \$6, Lord & Taylor; O'Neil's.

Vinyl cover-all, sizes 1 to 6X, \$3, Jordan Marsh.

Mini-table, \$5.80; mini-stool, \$3; castles, large, \$3, small, \$2.50, Papier Mâché.

Bottom:

Paper sheets, pillowcases, by Sterling Paper Fashions. Will be available soon.

Natural wicker headboard, 39" w., \$75, Walters Furniture Imports, 893 Second Ave., New York, N. Y., 10017. Blanket and bed ruffle from Lord & Taylor.

Plastic glasses, package of 12, 9 oz., 40c, 12 oz., 50c, Kaufmann's.

Paper dresses, sizes 7 to 14, \$3 ea., similar styles at Kaufmann's, Scarbroughs.

THE TERRACE KITCHEN

Pages 124 & 125:

Awning fabric, "Sunbrella" Acrilan, 31" w., \$3.20 yd., Glen Raven Cotton Mills.

Awning made by Jensen-Lewis.

Indoor/outdoor carpeting, "Sassy-grass" Herculon olefin fiber, \$6.95 sq. yd., Thomas Pride Mills.

Cabinets for storage shelves: mobile island cabinet; mobile desk, by Wood-Mode Kitchens.

Mobile gas barbecue, Waste King.

Mobile undercounter refrigerator, Kelvinator.

Sink, flat rim, stainless steel, drinking fountain and gooseneck faucet, Jensen-Thorsen Corp.

Water dispenser, "Instant-Hot," NRM Corp.

Table, wrought iron, 48" diam., \$76.80; chairs, set of 4, \$122, Salterini; vinyl chair cushions, \$6.10 ea., Tiger Things.

Portable typewriter, "Safari," \$109.95; adding machine, \$139.95, Royal.

Dutch door, Morgan Door Co.

Hanging lantern, brass, \$189.50, Ruby Lighting.

Electric drink mixer, "Dairy Bar," \$14.95, Iona.

Flatware, "Basketweave" stainless steel, service for 8, \$45, Epic.

Cookware: "Coronet," 9" covered fry pan, \$12.95; 10½" open fry pan, \$9.95; 2 qt. saucepan, \$12.95; 3 qt. saucepan, \$14.95; 4½" qt. Dutch oven, \$17.95, Club Aluminum.

Insulated ice bucket, "Spanish Carnival," \$7.95; insulated 12 oz. tumbler, set of 6, \$6.95, West Bend Thermo-Serv, Inc.

"Spin-A-Bin," 5 "see-thru" containers on turntable, 10¾" diam., 6" h., \$4.98, Rubbermaid.

Enamel bowls, white and yellow, \$8.50; red, \$5.50; white, set of 5, \$17.75, Seabon, 54 E. 54th St., New York, N. Y., 10022.

Glass decanters, \$10.95 ea., Merrill Ames, 41 E. 8th St., New York, N. Y., 10003.

Salt and pepper shakers, walnut barrel, 16" h., \$1.75 ea.; barbecue fork, stainless-steel tines, 16¼" l., \$1.75; hamburger turner, 17¼" l., \$1.75; barbecue tongs, 16" l., \$1.98; chef's servant, steel fingers, 18" l., \$1.98; "Shis Kebaber," with 6 skewers, stainless steel, 10" x 14", \$7.95, all Androck Products.

Recipe box, \$2.30; pencil cup and memo pad, \$2.75; cord caddy, \$2.30, Stylecraft of Baltimore.

Fitted garden basket, \$30; flower cutter, \$15, Hammacher Schlemmer, 145 E. 57th St., New York, N. Y., 10022. Tote bags, cotton, set of 3, for potatoes, onions and garlic, \$4, The Game Room, 611 L St., Washington, D. C., 20001.

Linen towels by Vera.

Herb plants from Tool Shed Nurseries.

GOURMET DIET COOK BOOK

Page 133:

Siamese teak-handled serving fork and spoon, "Fjord," \$9.95 ea., Dansk. Teak hors d'oeuvre server, glass dishes, 17¼" diam., \$39, Pottery Shop, 30 Rockefeller Plaza, New York, N. Y., 10020.

Enamel colander, 9" diam., \$4.49, Azuma, 666 Lexington Ave., New York, N. Y., 10022.

Page 135:

Lacquered tray, 12" x 18", \$3.49. China plates, 6" diam., 98c ea.; sake cups, 25c ea.; teapot, 1 pt., \$1.50; sake bottle, 5" h., 49c. Shell, 75c.

Lacquered box, 2½" x 3½", 75c. Linen napkin, 59c.

Napkin ring, 30c.

All available at Azuma.

Page 136:

Teacups, 49c ea. Bamboo-handled hors d'oeuvre forks, 19c ea.; teaspoons, 29c ea., from Azuma.

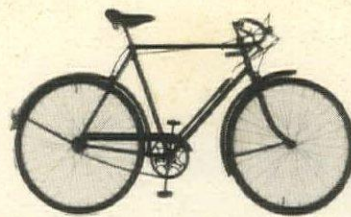

Bikes cost money.



Protecting them is still cheap.

The sad thing about a rusted or run-down bike, is...3-in-One Oil can help prevent it! 3-in-One can keep rust from getting started. And help clean it off, if it's already there. Cuts down wear on moving parts... things last longer. When you spend good money for a lawn mower, exhaust fan, chain saw, sewing machine, etc.... isn't it silly not to spend a few cents to keep them running smoothly? And prevent costly repairs? Try a little "insurance." Use 3-in-One. Regular...electric motor oil...or this handy new spray can.

LOOK FOR THIS SEAL WHEN YOU SHOP FOR QUALITY HOME PRODUCTS



It identifies those products matched to House & Garden Colors... and backed by the authority of H&G's Color Program, now celebrating its twentieth year!



NEW TYPE LAUNDRY TUB SERVASINK® SMART/OFF-THE-FLOOR

Now, turn your laundry or utility room into an attractive part of the home. SERVASINK is molded of remarkable new MOLDED-STONE which retains all the strength and permanence of dingy, old-fashioned laundry tubs, yet is virtually stain-proof, sanitary and easy to clean. Like a modern bathroom fixture, SERVASINK is wall hung to eliminate ugly legs, add rigidity and preserve unobstructed floor area.

Developed in cooperation with leading plumbing engineers and home economists, SERVASINK has thick walls and heavy bottom sections. It is tested to support more than 600 lbs. loaded on its outside edge, yet SERVASINK is 80% lighter than concrete tubs, is handled and installed easily by one man.

See SERVASINK at leading local plumbers—find out how economical both product and installation are—or mail coupon now.

Send for FREE
PLAN GUIDE

Booklet tells how to make the most of valuable space in your laundry or utility rooms—includes helpful room planning guide.

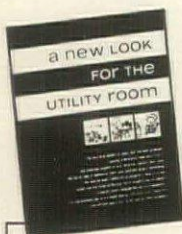

SERVASINK AND MOLDED-STONE ARE TRADE MARKS OF FIAT.

FIAT PRODUCTS
Plainview, N.Y. 11803

Please send descriptive literature and planning guide.

Name _____
Address _____
City _____ State _____ Zip _____

M2

BUILDING INFORMATION

Materials and equipment in the house with one expansive room

(see page 90)

Structure

Foundation: Poured concrete slab entrance hall; poured concrete footings and foundation walls in crawl space support rest of house.

Framing: Standard wall and roof framework of Douglas fir.

Exterior of house

Walls: 1-by-6-inch tongue and groove resawn redwood siding over building felt.

Roof: Redwood shingles.

Insulation: 3-inch-thick glass fiber batts backed with foil in walls and 1-inch thick insulating board in roof.

Windows: Fixed glass panels and movable sash with dark anodized aluminum frames by Fentron Industries.

Doors: Standard millwork of fir.

Interior of house

Walls: Gypsum wallboard with taped joints and plaster texture finish.

Flooring: Prefinished pecan strip flooring over ½-inch sub-flooring of "Plyscord" by U.S. Plywood Corp. Hearth of 6-inch-by-6-inch sand-color quarry tile by American Olean Tile Company.

Lighting fixtures: Wall and ceiling fixtures with white glass globes.

Hardware: "Plymouth" lockset by Schlage Lock Co.

Kitchen cabinets: Custom-made of clear fir.

Countertops: White plastic laminate "Formica" by American Cyana-

mid Co. with inset wood chopping block.

Plumbing fixtures: In bathroom, lavatory, shower stall, water closet, and brass fittings by Universal-Rundle Corp. Kitchen sink by Elkay Mfg. Co.

Mechanical equipment and appliances

Appliances: Electric range, oven, and refrigerator. "Waste King" food waste disposer by Given Mfg. Co. Bathroom ventilating fan by NuTone, Inc. Bathroom heater by Wesix Electric Heater Co. 30-gallon glass-lined electric water heater.

CONTRACTOR: Matthew D. Sylvia.

Materials and equipment in the house designed for living in the round

(see page 96)

Structure

Foundation: 18-foot-long pressure-treated wood pilings driven to bedrock.

Framing: 10-by-14-inch laminated and curved fir beams for body of house. Standard wood-frame wall and roof construction for children's wing.

Exterior of house

Walls: Rough surface laminated vertical cedar siding by Potlatch, Forest Industries. Driftwood color stains on creosote base by Samuel Cabot, Inc.

Roof: Built up roofing with sand finish.

Insulation: Glass fiber batts in all walls.

Windows and doors: Stainless steel

frame, sliding glass doors and windows by Carmel Sliding Glass Door Company.

Interior of House

Walls and ceilings: 3-inch laminated cedar roof decking by Potlatch, Forest Industries. Wallboard in children's rooms.

Fireplace: Lichen-covered fieldstone.

Lighting fixtures: Custom designed and made in Holland.

Kitchen cabinets: Custom-made of walnut paneling. Countertops of ceramic tile; island countertop with wood chopping-block surface.

Music system: Stereo speakers by MacIntosh.

Plumbing fixtures: American-

Standard. Stainless steel kitchen sinks by Elkay Mfg. Co.

Mechanical equipment and appliances

Appliances: Electric, countertop cooking unit and oven by Thermador Electrical Mfg. Co. Electronic oven and waste disposer by General Electric Co. Refrigerator-freezer by Revco, Inc. "KitchenAid" dishwasher by Hobart Mfg. Co. and ventilating exhaust fan by Trade Wind Division of Robbins & Myers, Inc. Washer and dryer by General Electric Co.

Heating system: Radiant electrical baseboard perimeter heating.

CONTRACTOR: Robert Zukin.

Materials and equipment in the surfside townhouse

(see page 102)

Structure

Foundation: Concrete block 10-feet below ground (4-feet below low tide).

Framing: Concrete block walls and wood roof framing.

Exterior of house

Walls: Lightweight concrete block.

Roof: Built up composition roof topped with white gravel. "Saralay 400" plastic flashing by The Dow Chemical Co.

Insulation: Glass fiber blanket between first story ceiling and second floor and in space between second story ceiling and roof by Owens-Corning Fiberglas Corp.

Interior of house

Walls: Concrete block and plaster.

Ceilings: Sprayed acoustical plaster by Hyland Stucco and Lime Products.

Floors: In major rooms, polished white concrete with "Lithochrome" color hardener by L. M. Schofield Co. In baths, children's rooms, and halls, vinyl asbestos tile by The Flintkote Co. In entrance hall, concrete aggregate. In master bedroom and dressing, wall-to-wall carpeting.

Lighting fixtures: Strip lighting and ceiling fixtures by Sunbeam Lighting Co. and Marvin Electric Mfg. Co. Hanging fixtures by EJS Lighting Corp.

Hardware: Stainless steel locksets by Schlage Lock Co.

Kitchen cabinets: Custom-made.

Plumbing fixtures: American-Standard. Lavatory countertop "For-

mica" by The American Cyanamid Company.

Mechanical equipment and appliances

Appliances: Range and dishwasher by General Electric Co. Refrigerator, "Coldspot" by Sears Roebuck Co. "Waste King" waste disposer by Given Mfg. Co. Ventilating fan by Trade Wind Division of Robbins & Myers, Inc. "Kenmore" washer and dryer by Sears Roebuck Co.

Heating system: Forced warm-air heating. Furnace by the Payne Division of The Bryant Manufacturing Company.

CONTRACTOR: Harold R. Andrews.

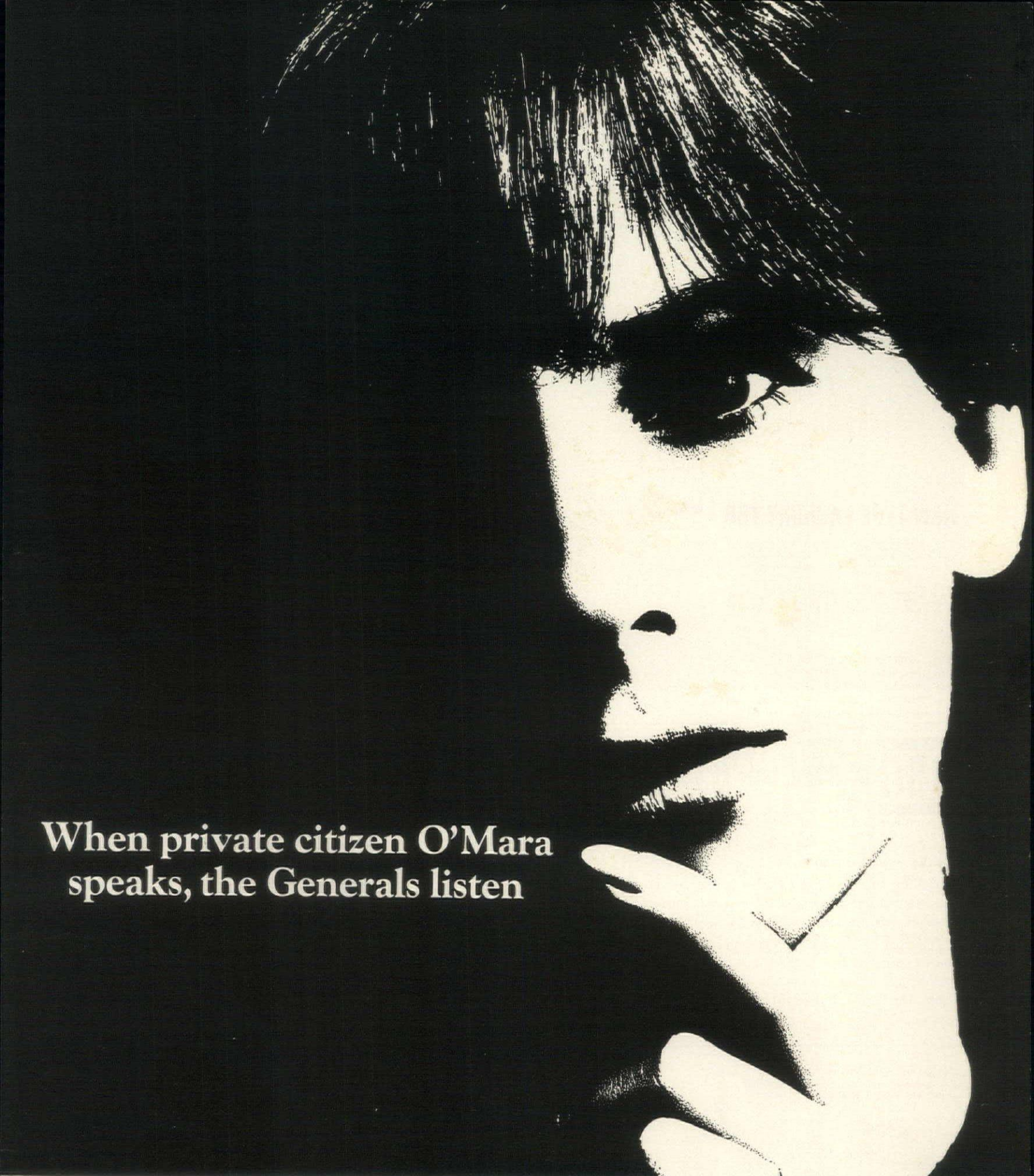

When private citizen O'Mara speaks, the Generals listen

General Foods, General Motors, General Mills *better* pay attention to the likes of Mrs. O'Mara. Because she—and *you*—buy only the brands you like. And drop the ones you don't.

That's the wonderful power you have when you have free choice. It's free choice that keeps the Generals on their toes trying to please the troops. And in competing with each other, they generally come up with something better. Or cheaper. Or else.

Yet, strangely enough, there are well-

meaning people in this country today who just don't see it that way. They think Mrs. O'Mara is confused by *too much* choice in the marketplace. Or, maybe, just not bright enough to choose among all those different cake mixes or 36 different kinds of cars. Reduce the choice, they say. Wouldn't four kinds of cake mix be enough? Standardize the products. That will make shopping a lot quicker and easier for everybody.

The trouble is, who sets the standards? Not

Mrs. O'Mara. She may be a wizard with a bowl of batter but she hasn't a test tube to her name. So, the critics suggest, let the government do her shopping for her.

That's sympathetic of them but Mrs. O'Mara's very favorite cake is a plum-nut mix—and that's apt to be the first to go when they start cutting back on choice. We hope yours is chocolate or vanilla because they stand a pretty good chance of surviving.

Magazine Publishers Association
An association of 365 leading U.S. magazines

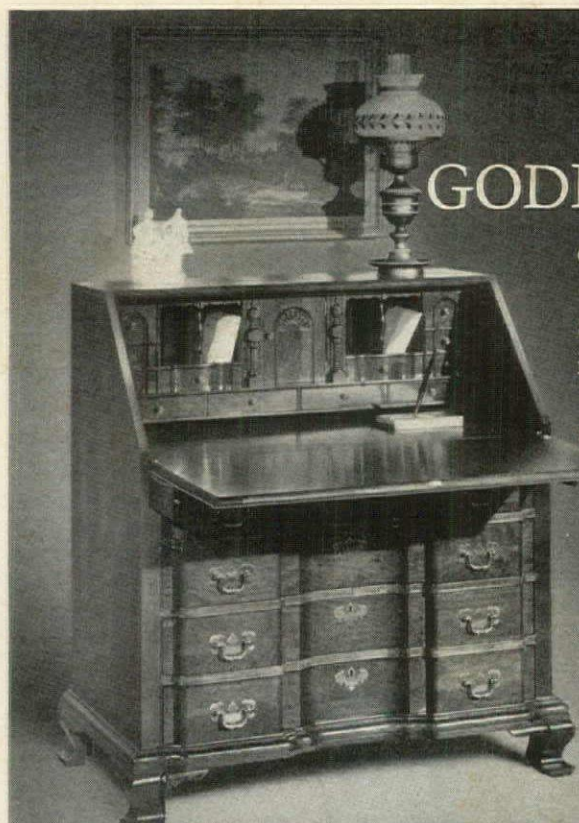

The
**JOHN
GODDARD**
desk
or
secretary
in solid cherry
or
solid mahogany

The JOHN GODDARD Desk, in traditional styling, is one of a variety of Desk designs available to you through your dealer from Maddox of Jamestown. See your dealer.



MADDOX TABLE COMPANY
101 Harrison Street Jamestown, N. Y. 14701

★ ★ ★
USO is there, only if you care . . . **GIVE!**
★ ★ ★

How many miles from home are they now . . . the displaced, lonely millions in uniform who defend our freedoms across the world? Just as far as their nearest USO! For wherever they go, USO is there. With warmth and friendship, interest and concern, and traveling shows to spice their loneliness with joy. And a welcome choice of conduct. USO is your "thank you" to the men and women who serve us all. Remember, USO gets no government funds. It is supported only by voluntary contributions through your United Fund or Community Chest. This year, let your gift say you care.

Give more for our bigger job this year!



**STEREOPHONIC
HIGH-FIDELITY
CREDENZA**

Available to receive your own high-fidelity components, or complete with Grommes-Phillips stereo/monaural high-fidelity. At leading stores. Permanent displays may be seen through your dealer or decorator at Decorators Mart, 425 E. 53rd St., N.Y.C. • Merchandise Mart, Chicago • Furniture Industries Mart, Philadelphia.

Send 25 cents to Department 2G for booklet.

UNION-NATIONAL, INC. • JAMESTOWN, NEW YORK

ALL-IN-ONE KITCHEN APPLIANCE CENTER

A single power unit that operates motor-driven appliances saves both work and space

A new plug-in appliance system consisting of a single power unit with multiple attachments not only obviates the inconvenience of heaving about heavy motor-attached appliances, but is also a great boon to a space-shy kitchen. The Ronson Foodmatic power unit can be used interchangeably with eight different appliances specially designed for it—a blender, juicer, meat grinder, beater, mixer, coffee mill, ice crusher, and knife sharpener—and you can get the unit in three versions: a free-standing model to use on any countertop or table; another that can be built into any existing counter; and a third that consists of an appliance storage cabinet with the power unit built into its own butcher-block top.



The free-standing power unit is equipped with an automatic shut-off timer and a multi-speed control. A guide to the speeds required for various purposes is on the mixing arm. On the side of the unit is an outlet for plugging in non-motor-driven appliances such as a toaster or electric fry pan. Price of power unit with blender, two mixing bowls, two beaters, and a juicer is \$139.95. All the additional appliances may be bought separately.

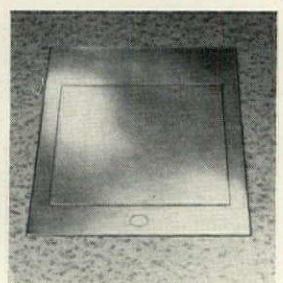
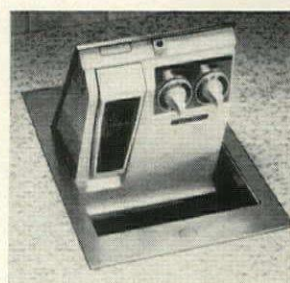

The in-counter model of the power unit swings down by means of a push-button control into a well, leaving the countertop completely free for work space. This version is available through local building supply dealers.



A standard 36-inch-high white-enameled steel cabinet is designed to house the power unit and the total array of appliances in minimum space. When not in use, the power unit swings down into the butcher-block top. Two sliding shelves hold all the appliances, and a labeled photo-map on the door shows where everything goes. Cabinet with built-in power unit and basic accessories is \$249.95. Free-standing power unit and cabinet model available at appliance stores and housewares departments.

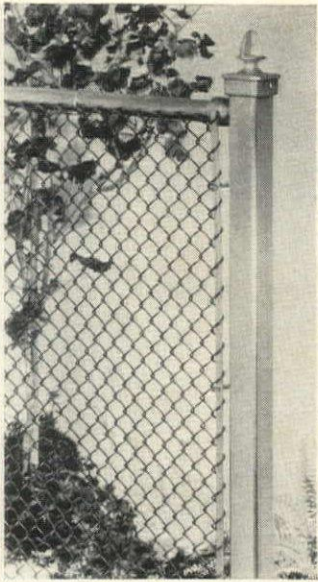

**Woven wire
with a new twist**

Marking the boundaries of a city garden is a fence of standard woven wire which now comes coated with green plastic to blend with shrubbery and grass. It is supported by aluminum posts covered with small finials. The fence is ready-made by Anchor.

MIHELMANN

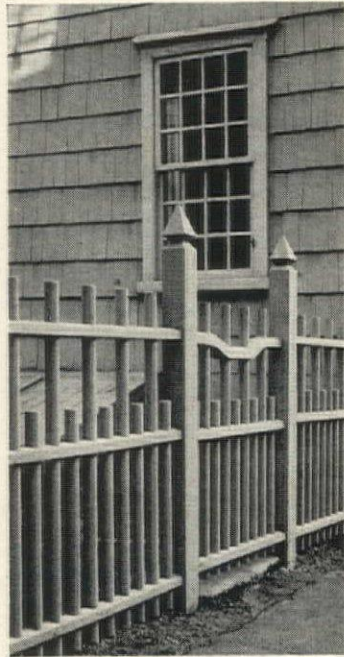

TOM YEE

A trompe-l'oeil gate

A false gate that remains forever closed breaks up a stretch of traditional rod and rail fence running between two of the restored eighteenth-century houses in Newport, R. I. The fence is painted pale mustard to match both houses.

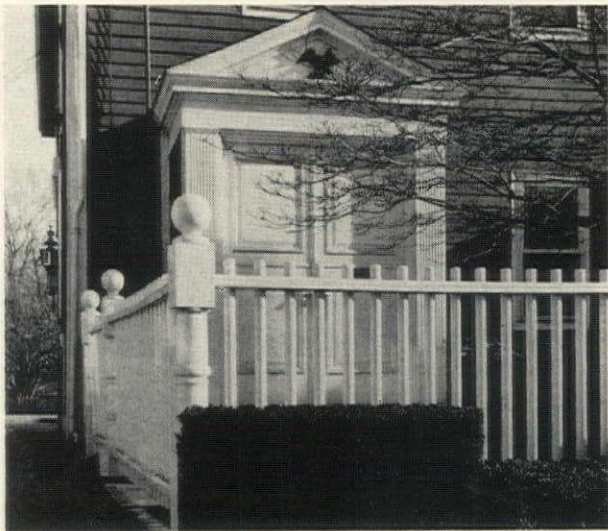

Elaborately turned posts

To complement his Colonial doorway, Thomas Hagerman designed his fence based on old Newport examples nearby, and accented it with heroic supporting posts. The fence is beautifully executed in wood—even the rod tops are subtly beveled—on a brick base.

Manuscripts

House & Garden assumes no responsibility for unsolicited manuscripts, photographs, drawings or house plans. All material must be accompanied by postage for return.

**THE WHEEL HORSE YEAR IS
365 DAYS LONG, TOO!**



**These Homechore Tractors never stop
helping you around the home**

No seasonal prima donna, this one. Wheel Horse is your 12-month partner in work—from sunup mowing to sundown plowing—and all those chores in between, too. 42 attaching tools make Wheel Horse the most useful tractor you can own. Automatic Wheel-a-Matic Drive makes it the easiest to operate. Instant response. No shifting or clutching. Ten models in all. See your Wheel Horse dealer. He's in the Yellow Pages. Write for full color brochure.

Ride... decide... they're bigger than the job!



WHEEL HORSE PRODUCTS, INC./528 West Ireland Rd./South Bend, Ind.

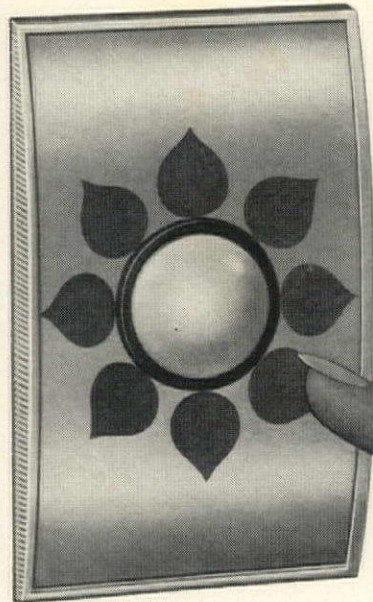

**TAP-LITE
EASY
SWITCH
TO ELEGANCE**

It's fun to decorate with Tap-Lite. Simply paint or cover insert to match or contrast with wall. Installs in seconds. Wipes clean instantly.

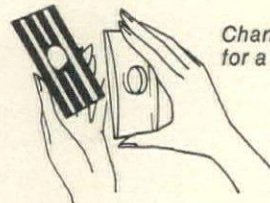

Change it in seconds for a new decorator look!

TAP-LITE, INC., 712 Broadway, Chelsea, Mass.

FREE! IN FULL COLOR



NEW WOOD FOLDING DOOR IDEAS

Before you build, buy or remodel, send for this helpful Brochure. Shows how to stretch space for family living . . . divide it for precious privacy . . . hide work, storage and utility areas decoratively. Do it with the natural beauty of genuine wood. Mail coupon today.



THIS COUPON ANSWERED WITHIN 24 HOURS
ROLSCREEN COMPANY, Dept. TC-51
 PELLA, IOWA 50219
 Please send me **FREE** full-color
 PELLA Folding Doors Idea Brochure.

NAME _____
 ADDRESS _____
 CITY & STATE _____ ZIP (IF KNOWN) _____

PELLA MAKES QUALITY WOOD WINDOWS,
 WOOD FOLDING DOORS & PARTITIONS AND
 WOOD SLIDING GLASS DOORS

MOVING?

Writing about a subscription?

BE SURE TO FILL OUT FORM BELOW.
 For FASTEST service on address change, missing copies, etc., attach old mailing label in first space below. Otherwise please print clearly your address as we now have it.

OLD ADDRESS NEW ADDRESS
 (Attach old label here.)

Name Address City State Zip Code	Name Address City State Zip Code
--	--

DON'T FORGET YOUR ZIP NUMBER: IT'S IMPORTANT!

Mail to:

House & Garden

BOULDER, COLORADO 80302

Please allow 6 weeks for change to take effect.

QUEEN OF THE DOGWOODS

It is just possible that in its season and in your garden, the Asiatic dogwood (*Cornus kousa*) is a more dramatically lovely tree than our own American flowering dogwood (*C. florida*). If this be treason, make the most of it. You will not, of course, find the kousa species illuminating the wild woodlands, since it is not a native plant and has never become naturalized. And you will not get quite the same springtime lift from its blossoms because they open early to mid-June rather than early May, when our ubiquitous eastern species is at its peak. The most notable difference between the two species lies in the form of the spring flowers. The familiar American one opens four-part bracts ("petals") that turn from green to white, each with a notch at the outer edge. It is these bracts, not the small cluster of minute yellow florets in the center, that make the total inflorescence so memorable. The kousa also opens four-part bracts that turn from green to white, but the notch is missing, replaced by a clean white point of starlike grace. If anything, the inflorescence is more luxuriant, and the horizontal spread of the white branches is even more pronounced in the kousa than the florida.

There are other pros and cons to be considered if you cannot find room in your garden for both trees. The branching habit of the kousa is more shrublike than the tree-form of the other. And with the kousa, autumn brings foliage of a more golden, less ruddy hue. Florida's big fruits are brighter than kousa's; kousa's summer dress is a livelier green, in a more shapely mass. Kousa's brownish bark exfoliates to present a pattern of grays and bluish shades. But the flowering is the payoff, and we suggest the kousa as a rare gem in June's collection of fine garden trees. It is available at many good nurseries, and thrives in woodland soil, sun, or light shade.

In early June, the kousa dogwood dominates any shrubbery setting in which it finds itself. The horizontal branch effect is even more spectacular than that of the double-file viburnum which flowers at about the same time. The tree itself, although shrublike in form, reaches easily to 20 feet or more. There are few woody plants of any species that flower more luxuriantly in any ordinary soil, or are easier to care for.

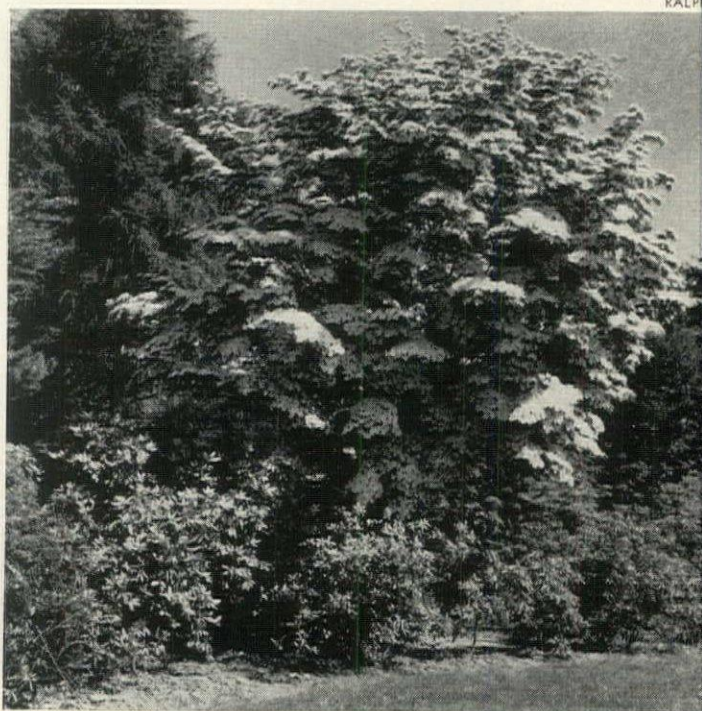



As they flash against the soft green of the June foliage, the bracts of kousa dogwood have an almost stenciled quality. Hardly less striking than the blossoms is the bark of the trunked plant itself. Soft gray-brown in color, the smooth bark tends, at maturity, to exfoliate or flake away in patches that reveal pastel variations.

When you see them close up, the bracts of the Asiatic dogwood (here, about one-third life-size) assume the winking grace of four-pointed stars. They entirely lack the notched edges that in the earlier flowering American dogwood too soon become blemishes, as the white fades out to dusty brownish-pink tone.



Think Big!



You can afford to when you style a do-it-yourself garden or landscaping around functional, lightweight featherrock landscaping boulders. So easy to use, so beautifully decorative, you'll be the envy of your neighbors. Visit your nurseryman or stoneyard — or just send 10c with the completed coupon for an attractive, illustrated booklet with featherrock landscaping ideas.

FEATHEROCK, Inc.
Department HG7
6331 Hollywood Blvd., L.A., Cal. 90028

Name _____

Address _____

City _____ Zip _____

STOP WATER WASTE INSTALL A **SEALMASTER® FLAPPER** TANK BALL
AT YOUR FAVORITE HARDWARE  Do it yourself! Complete, ready to install! Quiet, positive action.
RADIATOR SPECIALTY CO. CHARLOTTE, N. C.

DOG-TEX CLEANS AND DEODORIZES DOG STAINS

REMOVES SPOTS Saves Rugs • Restores Colors Cleanses Other Floor Areas
8 oz. 90c, Pt. \$1.50, Qt. \$2.25 Gal. \$7.25
FREE! Guaranteed **PROVED OVER 20 YEARS**
Send for Helpful Housebreaking Hints
At finest stores or write us
CONSOLIDATED CHEMICAL WORKS
1719 S. Halsted St. • Chicago 8, Illinois.

Cut this COUPON!
Learn to Cut Out worry and Down on grass cutting costs!
Send Coupon to Bridgeport



Send me **FREE** Literature on **Locke REEL MOWER** . . . and also on Devere-Locke rotary and Manco-Locke highwheel mowers. I'd like the name of closest dealer too.

(name) _____ (street) _____
(city) _____ (state) [ZIP] _____
Locke Manufacturing Cos., Inc. 1076-L Conn. Ave. Bridgeport, Conn.

ENJOY GARDENING MORE with a WAYSIDE CATALOG



New GIANT ORIENTAL POPPY
Salome
\$1.50
Each

With Wayside's new Fall Catalog, you'll step into a veritable "wonder-world" of nature's finest! Here is the catalog that has transformed ordinary plantings into gardens of distinguished beauty all over America. It features a magnificent selection of the finest new introductions assembled with painstaking care from the far corners of the globe. There's an almost unbelievable variety of over 1300 superb shrubs and trees, prize roses, rare bulbs, exotic lilies and hardy "Pedigreed" plants. All are of the highest quality and have been rigidly tested in America's most carefully supervised nursery. Send for Wayside's huge, 144-page catalog.

ORIENTAL POPPY COLLECTION
BARR'S WHITE—Super white giant.. Ea. \$1.80
SURPRISE—Brilliant vermilion-red.. Ea. 1.50
SALOME—Beautiful, soft French-rose Ea. 1.50
COLLECTION: One each of above three.. \$4.00

PINK IRIS
Lovely Paradise Pink



Three \$2.50

GET THE WORLD'S FINEST GARDEN BOOK-CATALOG
Please send \$1.00 to cover postage and handling costs of this heavy book. Over 1300 rare and unusual, thoroughly tested subjects for fall planting. Lovely Hyacinths, Daffodils and Tulips. Hardy perennials, delightful ground covers, unusual vines etc., all guaranteed to be the best obtainable anywhere.

Wayside Gardens

34 MENTOR AVE., MENTOR, OHIO 44060



Notes for June gardeners

Four ways to improve any spring weekend—and a new book to enhance all weekends

the seventeenth and eighteenth centuries, often stress the importance of "axes" in laying out small properties. Major axis, minor axis, symmetry, occult balance—these are some of the terms that are tossed freely about. Well, axes, major or minor, are by no means essential to the landscaping of a small home site. The laws of pleasing composition are, of course, called into play in any good plan. But there is a middle ground between the extremes of classic rigidity and free-formism. An open space of indeterminate shape may invite eye and foot to a vantage point from which a new prospect, however modest, opens up. Fussiness should always be avoided, of course (as, for example, rippling or scalloped edges and jiggly up-and-down contours), and a relaxed approach to the highlights of a garden is almost always the most rewarding one. So lead your guests—and yourself—by modest steps into the landscape. Let terrace suggest an excursion to a distant bench. Let distant bench suggest a glimpse of an especially interesting plant grouping. Let the interesting plant grouping accent a larger expanse of shrubbery or woodland. Let the pleasant shadows of shrubbery or woodland set off an inviting view of house and comfortable terrace.

First weekend

Two-fold fence. Did you ever think of combining the structural stability of a fence with the horticultural attributes of a good hedge to form a single barrier of more than twice the decorative value of either one used alone? If the mathematics of all this is not clear, let us explain that the trick is accomplished by erecting first, a simple fence of 2-by-4's to form a series of open rectangles about 2 by 3 feet, in two or three horizontal tiers, depending on the height your zoning laws permit. (The timbers should be set edge-on to the front.) The whole could be supported at 4- to 6-foot intervals on redwood or cedar posts set in concrete. Then, behind the openwork fence, a hedge of almost any suitable material to hemlock or yew can be planted in the usual way. If the planting furrow is dug immediately behind the fence, the results will be at once most economical of total front-to-back space and adequately adapted to the needs of the plants. For the final effect, regular shearing will be required, once the hedge has become well enough established to reach the front face of the wooden members. What you will ultimately have is a series of green panels, sheared flat or in pillow-like rectangles, between exposed frames of wood—which could be stained, left natural (if made of redwood), or painted white or any other compatible color.



Third weekend

Trees to walk under. Next best thing to sitting under a tree is walking under one, which is easy enough to do if the branches are removed to a level comfortably above head height. In large trees removal of low branches and the routing of a path beneath the crown spread is often easy enough. But it is not so easy to plant a small tree beside a path, and then to wait for the tree to get tall enough so you can walk under the lowest branches. The temptation, once the trunk reaches 15 or 20

Second weekend

Informal—not free-form. The textbook rules of landscape design, most of which are derived from classic European gardens of



"Showers of Diamonds"

Thousands of water droplets become diamond-like prisms. NEW, Complete Fountain, including bowl, recirculating aquavator and underwater lighting. Bowls 3-ft. to 8-ft. from \$199.50.

No plumbing needed. Write for Free Literature. Visit Factory Display.

FOUNTAINS by RAIN JET

DIV. OF RAIN JET CORP.
Dept. HG-23
307 S. Flower St.,
Burbank, Calif. 91503

HYPONEX

Soluble PLANT FOOD Complete

Grows Better Plants in Soil, Sand or Water

Preferred by millions of users for over 25 years. Simply dissolve and water your house plants, garden flowers, vegetables, shrubs and lawn. Clean! Odorless! Feeds instantly. If dealer can't supply, send \$1 for 10-oz. can, postpaid. Makes 60 gallons.

HYDROPONIC CHEMICAL CO., Cuyler, Ohio 44121, U.S.A.

Why gamble? Insist on

BACCTO

POTTING SOIL

For over 50 years the choice of professional growers and home owners. From the producers of famous Baccto Peat.

Send 25c for ...

World's Finest Iris Book

60 pages of natural color, showing 185 modern varieties in large, life-like color plates, lists and describes 345 of the newest and best... brand new ones available for the first time... bargain collections... 12-page "Shopping Center," planting tips and cultural information.

★ 10 PASTEL PINKS for \$5 (A \$10 Catalog Value)
Shades of pink, rose and apricot

Cooley's GARDENS

Box G Silverton, Oregon 97381

FERTILIZE AS YOU SPRINKLE

Fertilizers need water to release active ingredients into the soil before plants, grass, bushes, trees can benefit by this added nourishment. Fertilize the easy way by putting a Hozon Siphon connector on the faucet and apply soluble fertilizer and chemicals to your garden, grass and flowers while you sprinkle. Made of brass, never wears out. More than one million sold in 30 years. At all progressive garden stores or send \$2.95 for postpaid shipment. Money back if not delighted.

HOZON CO. P.O. Box 703, Dept. 55
Cleveland, Ohio 44122

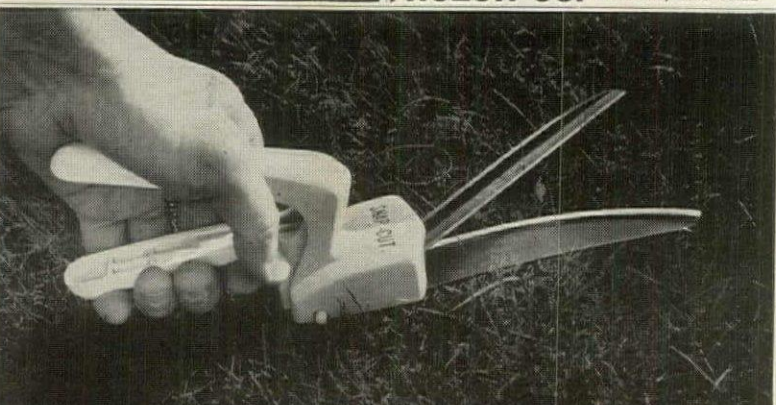

a great new grass shear

This is the easiest cutting grass shear ever made...and the first really new grass shear to come along in years. The #727 Snap-Cut has a completely new cutting action...it's self sharpening with a smooth, clean, powerful slicing cut... just like a reel type lawn mower. Self lubricating high torque cam action stabilizes blade tension of the vertical sweep blade to cut all kinds of grass with ease.

Celcon® celcon® handles are smooth, warm feeling and "form fit" for extra comfort and extra light weight yet super strong. See, try and buy the new Snap-Cut 727 grass shear, only \$3.49 suggested retail. At better hardware, garden supply and Dept. stores.



SEYMOUR SMITH & SON, INC.
Oakville, Conn., U.S.A.

feet in height, is to start lopping off the lowest branches. This is fine in order to get headroom, but it may completely distort the growth habits of the tree, because the more branches you cut off low down on the trunk, and the faster you cut them, the more you encourage coarse open growth at the top. This tends to result not only in a sparse and skinny top, but to create an open crown that will contrast unpleasantly with the normal growth habit of the older, lower branches.

After all is said and done, there is no substitute for patience in a garden. And if Newton was right in enunciating as one of his fundamental natural laws that every action has an equal and opposite reaction, then let the limblopper beware. With every major branch you remove down low on a tree you stimulate a scramble at the top, where new growth occurs, to make up for the loss. If a general rule were to be set, it might be this: except on mature trees, remove large branches with caution, and then only a few at a time. With young or adolescent trees, removal of more than one year's equivalent growth every two years is likely to promote unbalanced development. So keep the path away from young trees. If you must have shade, carry a parasol for a few seasons.

branches of a dappling woodland will be of marked benefit.

The cold frame that directly serves a greenhouse will be of all-season value, of course. Started seedlings may be put out there to save space in the greenhouse once spring has come. Seeds of summer flowers, as well as certain slow-to-germinate species that need a winter's preparatory cold, find an ideal home in a frame. Cut-back house plants may often be stashed there to get over the first awkward stage of recovery. And if part of the frame is deep enough, potted terrace plants that are almost but not quite winter hardy (such as camellia and gardenia) may well be safely carried over. Two-inch planks—common lumber slathered with some wood preservative other than creosote—will make an adequate if not eternal frame. Concrete blocks, bricks, or even cast concrete may be demanded by the perfectionist. Ordinary domestic storm sash can be hooked to the slanting top to provide winter protection and ordinary wooden lath strips of snow fencing may be readily supported above the frame top to provide shade without excluding rain or air. If the greenhouse foundation can form the back wall, so much the easier.

For all weekends

The recent publication of *Wild Flowers of the United States*, Volume I, celebrated a once-in-a-generation achievement that few publishers can ever afford to bring off. Not since the appearance, seventy years ago, of Britton and Brown's *Flora Illustrated* has the enormous subject of North American native plants been given more than token attention. This new series of books is being published by McGraw-Hill for the New York Botanical Garden. Volume I covers herbaceous plants of the northeastern states—south to Virginia, Kentucky, and Missouri; west to Iowa and Minnesota. The second volume, covering the Southeast, will appear next fall. The total work, which will cover the entire country in several volumes, is beyond comparison with any existing book. Every species covered (and the coverage is exhaustive) is illustrated in its habitat by a color photograph of uniformly excellent—often superb—quality. Although a score or more individual photographers have contributed illustrations, the consistency of the result is without parallel in so extensive a project. So, too, is the quality of the color reproductions.

Continued on page 152



Why is Davey the first name you think of when you need modern tree care?

After 58 years of providing expert tree service, practically everybody knows Davey is the pioneer in the past, the present, and the future.

By now, who knows Davey, knows satisfaction that grows.

Homeowners Know Davey men have the professional touch, the experience, and the equipment, all backed up by continuous research, to keep treasured residential trees, shrubs and lawns flourishing in health and beauty.

Utility Companies Know Davey provides unsurpassed, economical clearance and maintenance of all utility line clearing needs. Utilities can also depend on Davey's courteous experts and their fine work to promote their good public relations.

Businessmen Know Davey landscape plantings and maintenance around their commercial buildings can make their companies welcome in the community—besides making employees proud of their working environment.

Municipal Officers Know Davey can keep citizens happy with expert tree service along their streets. Also, city fathers save taxpayers' money by using Davey and not buying expensive tree-care equipment and paying for its maintenance.

Landscape Architects Know Davey makes their creative landscape planning grow into landscape plantings that pay off in remuneration and reputation.

Call DAVEY TREE SERVICE or write

DAVEY TREE EXPERT CO.

Dept. 2, Kent, Ohio 44240

THE OLDEST AND LARGEST TREE SAVING SERVICE IN THE WORLD

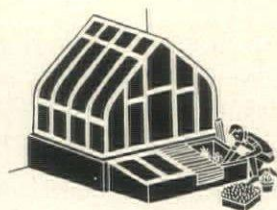

Fourth weekend

Summer cold frame. Summer cold frames often fulfill their destinies best as junior lath houses. Covered with slats (either alone or in addition to protective glass), they are as valuable in summer and autumn as they can be in winter or spring. As adjuncts to a well-run greenhouse, a cold frame is all but indispensable because it eliminates one of the major summer problems of the greenhouse gardener—maintenance of airy shade without either too much humidity or too little. Fully half the plants that thrive in winter in a warm-to-intermediate greenhouse will prosper much more conspicuously if they spend the summer outdoors. In most cases, shade is essential, as well as access either to rain or adequate moisture. And in almost every case, the relatively unrestricted air circulation of a cold frame or a rack under the

Bye, bye to lawn care blues



There's a Reo that's right for you

Ten Reos in all. 18-inch to 32-inch cutting capacities. Popular priced rotaries, riders and reel type. Fully equipped—with grass catchers on all models. Dependable starting—smooth, even cutting action. Easy access controls. Quick, easy mowing height adjustment. When it's time to mow—go Reo. America's finest mowing equipment. See your Reo Dealer. He's in the Yellow Pages. Write for full color brochure. Wheel Horse Products, Inc., 422 West Ireland Road, South Bend, Indiana.

BUY RIGHT • BUY REO • BUY NOW

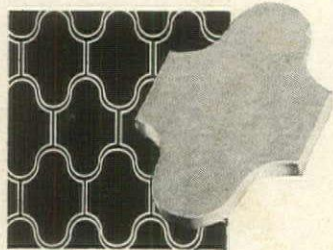

Provence

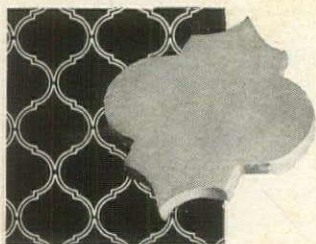

Valencia

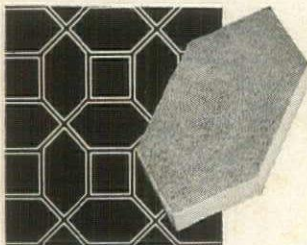

Renaissance

Enjoy the Elegance of Genuine Quarry Tile Flooring

For the finest flooring, Ludowici is preferred not only for unsurpassed elegance but also for its easy care and everlasting quality

Famous Patterns of Special Shapes

Brushed or smooth red or fire-flashed colors that never fade or discolor

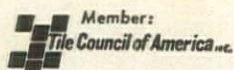

For full particulars write Flooring Tile Division, Dept. HG

***LUDOWICI-CELADON CO.**
75 East Wacker Drive, Chicago, Ill. 60601

Manufacturers of quarry tile, the nation's largest producer of roofing tile and NAILON Facing Brick

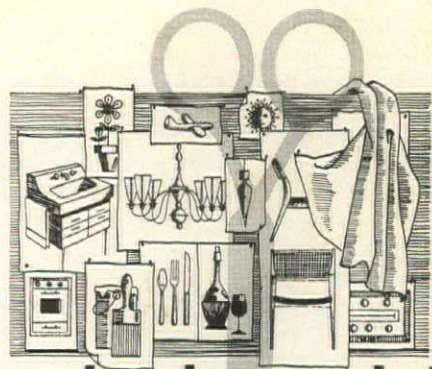

best in booklets

Because House & Garden wishes to fill your booklet requests promptly arrangements have been made for you to order directly from H&G. To order, please fill in the coupon below, circling the number of each booklet desired. If remittance is required other than the 25c charge for postage and handling which must accompany each coupon, it will be indicated. Enclose remittance in the form of coin, check, or money order only. Please do not send stamps. House & Garden will do everything to see that your requests are filled as rapidly as possible

BUILDING & REMODELING

1. THREE TIMELY SUBJECTS

are covered in a trio of booklets from Masonite: fences, second homes, exterior hardboard siding. The first offers 20 ideas for attaining privacy with fences; the vacation homes booklet includes floor plans for 8 designs; the third booklet has 22 pages of information on siding.

2. MAKE A HOME LAUNDRY

CENTER yourself is the advice of a primer on laundry planning from Maytag. The 12-page booklet discusses possible location, storage and counter space, clothes chutes. Tips are given on shopping for appliances.

3. A KITCHEN TO SUIT YOU

in every way is discussed in two booklets from St. Charles Custom Kitchens. One-of-a-kind kitchens are shown, and ideas in floor plans, styling, and decorating are featured in full color. \$1.

4. MORTAR IS AS IMPORTANT

as the masonry unit itself, maintains a folder from Medusa Portland Cement Co. Full-color photographs show examples of the company's masonry cement; information is given on ordering custom colors.

DECORATING

5. KEYING A ROOM TO YOUR

personality is the theme of a booklet from the Keller Mfg. Co. It suggests decorating ideas using traditional, contemporary, or Scandinavian furniture—based on your hair coloring. 10c.

6. HAVE A DECORATOR LOOK

in your bedroom, advises an idea book-

let in full color from Norman's. It gives 9 examples of bedspread and window treatments, utilizing a range of fabrics from stately damask to washable corduroy.

7. LET CARPET TAKE OVER

every room in your house is the suggestion of a booklet from Mohawk that gives amusing but sound reasons for carpeting kitchen, bathroom, playroom, dining room, nursery, closets, patio, even around a pool.

8. SOLID CHERRY FURNITURE

in Traditional American is pictured in an 18-page booklet from Statton Furniture. In all, 103 pieces are shown, complete with specifications. A special section on tables is featured, along with three room settings in full color. 25c.

9. A HAND-RUBBED FINISH

without the laborious efforts of old-fashioned methods is described in a pair of booklets from Minwax. They explain wood finishes and waxes for unfinished furniture, refinishing of antiques, paneling, and floors.

10. LIVING AND DINING ROOM

furniture from the Assemblage group is pictured in detail in a 24-page booklet by Fancher. Designs range from consoles to credenzas, buffets to bookcases. Specifications are given. \$1.

11. FURNITURE FOR PATIOS

and screened porches that goes indoors with equal aplomb is presented in a 22-page full-color booklet from Woodard. A record on how to select a furniture style is included. 25c.

12. WHAT STYLE FOR YOU?

Chances are, you will find your favorite in the trio of booklets from Knapp & Tubbs showing bedroom, living, and dining room furniture. The booklets come in a hardcover slipcase. \$2.

13. FIVE FURNITURE STYLES—Spanish, Contemporary, Italian Renaissance, French, and Italian Provincial—are pictured in as many colorful folders from United Furniture. Bedroom and dining room pieces are featured, with specifications. 25c.

14. THREE-PART HARMONY is suggested by a full-color folder from Maxwell Royal that charts three combinations of color, texture, and pattern available in one furniture group called Loire Valley. Construction features are given for the 7 pieces in the group.

15. HOW TO BUY FURNITURE with confidence is the subject of one booklet in a packet from Bassett. Another presents several collections; a third is devoted to tables. Two folders show individual pieces. 25c.

land. Other subjects covered are: how milk glass is made, crystal for the bride, new patterns. 50c.

19. STONEWARE THAT TRAVELS from oven to table is pictured in two folders from the Pfaltzgraff Co.—one on a brown glazed pattern, the other on an Early American style.

20. TIPS ON FINE CRYSTAL—its selection, care, and use—are thoroughly covered in a 20-page booklet from Tiffin Art Glass. Photographs of stoneware and accessories are featured. 25c.

21. FREQUENT ENTERTAINING may require different kinds of glasses, points out a 12-page booklet from Libbey Glassware. It gives hints on selecting, purchasing, and caring for glassware plus table-setting diagrams.

OUTDOOR COOKING

16. BARBECUE FAVORITES—85 of them—are covered in a 20-page booklet of recipes from the Majestic Co. There are tips on easy grill cooking, plus a chart on quantities needed for cookouts for up to 300 guests. 25c.

17. LIKE TO COOK OUTDOORS? Cooking tips, time and temperature charts, and recipes for charcoal-broiling meats, fish and vegetables are offered in a 16-page booklet from Columbus Iron Works. There's a basting mop and a folder on cookers, too. 25c.

CRYSTAL, GLASSWARE & POTTERY

18. STARTING A COLLECTION of milk glass is outlined in one of five booklets in a packet from Westmore-

A POTPOURRI

22. VARIETY VACATIONLAND is the theme of a 64-page booklet from the Travel Information Dept. of North Carolina. Nearly 150 full-color photographs indicate the myriad attractions of the state. Special events are listed.

23. COME HOME TO COMFORT where a pre-set timer has automatically turned on the air conditioner, suggests a booklet from Paragon Electric Co. Various timers are shown and other uses suggested, such as turning on lights, television, electric blankets.

24. THE CARE OF YOUR DOG is outlined in detail in a 40-page booklet from Sergeant's. Topics covered include: how to buy a dog, training, feeding and nutrition, grooming, health. There is also a special section devoted to cats.



Norman's of Salisbury presents draperies and bedspreads created to your order to give your home the look of harmony

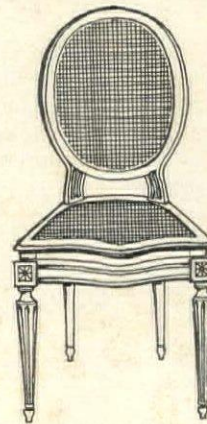

whatever the decor.

See fabrics and bedspreads at leading furniture stores and design studios. And for full color brochure and the name of your nearest dealer, write: Norman's, Dept. 67, Drawer 799, Salisbury, North Carolina 28144

ORDER COUPON FOR BOOKLETS

June, 1967

Circle the number of each booklet you want, and enclose check, money order or currency in amount indicated for those requiring payment. A charge of 25c for postage and handling must accompany each coupon. Stamps not acceptable. Allow up to four weeks for delivery.

MAIL TO: HOUSE & GARDEN, Dept. #6
Box 3579, Grand Central Station
New York, New York 10017

1	2	3 ^{\$1}	4	5 ^{10c}	6	7	8 ^{25c}
9	10 ^{\$1}	11 ^{25c}	12 ^{\$2}	13 ^{25c}	14	15 ^{25c}	16 ^{25c}
17 ^{25c}	18 ^{50c}	19	20 ^{25c}	21	22	23	24

I enclose:

\$ _____ .25 for postage and handling of my request for booklets
\$ _____ for booklets circled requiring payment
\$ _____ is my total remittance

Offer expires 8/15/67

Name MR. _____
 MRS. _____
 MISS _____ (PLEASE PRINT)
Address _____
City _____ State _____ Zip # _____

SCINTILLATING SPANISH
for a happy-go-lucky home

Hammary

Today's top decorator styles — Spanish, Italian Classics, Mediterranean, 18th Century English, Early American, French and Italian Provincial — see them all in the new 1966 booklet. 36 pages, many in gorgeous color. 150 pieces: tables, chests, secretaries, curios, unusual accent pieces, chairs, sofas and loveseats.



For your booklet, send 50¢ to Department SC-66, Hammary Manufacturing Corp., Lenoir, N. C.

Name _____ Address _____



single-face crimping. For the obelisk, cut four trapezoids from rigid double-face paper and cover them with crimped single-face paper. To ornament the sides further, cut out diamond- and circle-shaped holes and back the openings with crimping in a counter direction. Glue sides together and glue obelisk to base. Top with a flat platform and finish with four triangles of single-face paper joined to form a pyramid. Mask seams with cord.

To make a flat obelisk, 5, make a weighted base, four trapezoid sides, and flat top. To heighten the base, add two more box shapes. Disguise the sides of the second and smaller box with single-face trapezoids flaring to the width of the box beneath it.

To make a vase, 6, create a pedestal from box shapes of different sizes, then add an upside-down obelisk made of wide double-face trapezoids. Cap with a platform and a tin can (see drawing C).

can and the rest will slope outward to the full width of the trapezoid with a triangular overlap. Experiment with one crimped piece until you are satisfied, then cut the other three pieces to match. Make a top platform with an opening. Glue on a decorative underhang. Trim vase with ribbons of singled-faced crimping.

To make a candlestick, 7, roll and glue single-face corrugated paper to form a tube. (Several layers will increase its strength.) Wrap a piece around the top and a smaller one over that to make a capital for the column. Use one or two boxes to make a base, weight it, trim sides with crimping, and cover top with four mitered triangles. Glue column in place.

To make a lamp base from a candlestick, you need only bore a small hole through the bottom, for the rod and wire, and a small tunnel out to the side so the wire can emerge without throwing the lamp off balance. To make a lamp base from a flat-top obelisk, make an additional hole in the top. To make one from a vase design, remove bottom of the can or use a cardboard tube instead of the can.

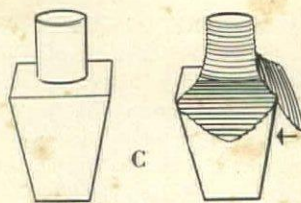

Now, cut four pieces of single-face paper to use as a collar to conceal the can and platform. The top of this collar will be the width of the

To protect your cartonnage against dampness or dust, you can apply clear plastic spray. To paint it, use plastic spray as an undercoat and finish with an oil-based spray paint. Use masking tape and paper to cover mirrors while you spray.

Never Ordinary

There's a special quality about Baker furniture. You will sense it—unmistakably. People who enjoy fine things say it reflects our "collector's viewpoint." For your Album of The Baker Collections, send \$3.00.

Baker Furniture, Inc.

CABINET MAKERS

806 MILLING ROAD, HOLLAND, MICHIGAN 49423

DISPLAYS: NEW YORK • CHICAGO • PHILADELPHIA • LOS-ANGELES • DALLAS
PITTSBURGH • SAN FRANCISCO • ST. LOUIS • ATLANTA • GRAND RAPIDS

NOTES FOR JUNE GARDENERS *continued from page 149*

The chain of responsibility for this monumental endeavor is long, beginning with the sponsorship of many interested citizens, prominent among whom were Mr. and Mrs. David Rockefeller. Under the general editorship of Dr. William C. Steere, Director of the New York Botanical Garden, the principal authorship is the work of Harold W. Rickett and a group of expert consultants including the Botanical Garden staff.

The text is concisely and lucidly written, with the needs of the amateur as well as the professional kept in mind. Although the book takes up plants by botanical families, the objective of the arrangement obviously has been to place a clear, accurate photograph in as close relation as possible to a clear, accurate descriptive paragraph. That no way was found to include page references from pictures to descriptions is regrettable, although descriptions are keyed to

plate numbers. For the botanically knowledgeable, of course, the taxonomic path is easy enough to follow, but the layman unfamiliar with the members of plant families will have to refer to the index at the end of Part Two to find the page number of the text of any given plant—or alternatively, will have to flip the pages to find a particular plant likeness, then consult the pertinent paragraphs of the text. (Many readers will also disagree with the author's decision to represent all dimensions of plants and plant parts in feet and inches rather than units of the metric system which is now the universal scale for scientific measurement around the world.)

Volume by volume, this will be a costly book to produce—and costly to buy. Volume I (actually two separate books, boxed) is \$39.50 at bookstores. But in a field that is all but empty, it represents a rare bargain.



• FOR THE FINEST CARE OF YOUR FINEST FURNITURE, USE SAINT'S SATIN WAX. •



This new Armstrong vinyl floor will make your kitchen look good enough to eat in.

The handsome brick and wood floor you see in this kitchen isn't brick and wood. It's a sheet vinyl floor—Armstrong Vinyl Corlon®. It's one of an exciting, new collection of patterned floors that look like the real thing—The Coronelle Collection.

Each Coronelle Vinyl Corlon floor is beautifully textured and colored like the material it's patterned after—Spanish tile, brick, slate, or a brick and wood combination. So you get all the beauty

The Coronelle® Collection, by Armstrong.

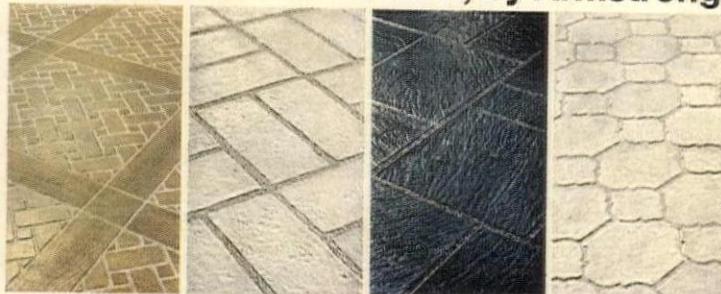

THE FLOORS FOR THE ACTIVE ROOMS: VINYL FLOORS BY

Armstrong

of the real thing along with all the advantages of vinyl.

The new Armstrong Time Payment Plan makes it easier than ever to own an Armstrong floor. Ask your Armstrong retailer for details. He's listed in the Yellow Pages under "Floors." And to make sure you're getting an Armstrong floor, look for the Armstrong name. FREE: 24-page color booklet of decorating ideas. Write Armstrong, 6706 Maple Avenue, Lancaster, Pa. 17604.

What makes Drexel furniture so special?



DI MODA: Italian with a touch of French—richly carved—in walnut veneers. Also notable for design variety and 3 finishes for yours-only effects. As example of Drexel's realistic prices—Della Robbia carved credenza is about \$419 (slightly higher West). For a booklet collection of all Drexel's furniture styles, send 50¢ to Drexel Furniture Company, 204 Huffman Road, Drexel, N.C.

Things like real wood carving. As in Di Moda.

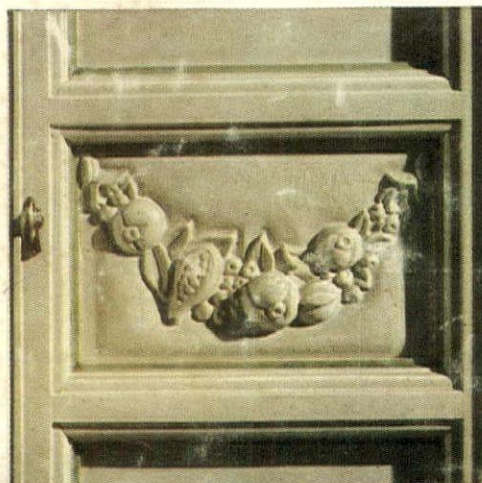

Drexel's Deep-Cut Carving. You look at this handsome Della Robbia swag . . . you think—it *has* to be a costly import or antique. And you'd be justified, considering all the substitutes that are passing for real carving today. Why? Cost—pure and simple. You see, very few people have the woodworking facilities and skills—not just to carve . . . but to do it without sending the price sky high. Fortunately, Drexel has both. So you can have the *real* thing. And have it realistically.

One more example of Drexel's never-ending effort to anticipate your pleasure . . . of the added thought and care that make Drexel *the most trusted name in furniture.* And so special for you.



STYLING DIRECTOR, JIM PEED. DESIGNED BY IRA FRIEDMAN, DAVID ZAGAROLI, PHILLIP KELLAR.