

APRIL

60¢

House & Garden

Interior Arrangement:

HOW TO MAKE YOUR ROOMS MORE INVITING

UNIVERSITY OF
LIBRARY

**BIG CHANGES
FOR BATHROOMS**

**EXPERT IDEAS
FOR CLOSETS**



7100
6
BIG PARTY COOK BOOK



Available in 12" x 12" tiles. Write for free literature, Dept. HG466, American Biltrite Rubber Co., Inc., Trenton, N.J. Showrooms: New York (979 Third Ave.), Chicago, Los Angeles, San Francisco, Dallas, Toronto, Montreal,

This is Trianon, Amtico's new vinyl parquet. You can buy flooring almost as good from a lumber yard.

We're not knocking the look of a wood floor. After all, we took great pains to duplicate it.

In fact, we say wood is "almost as good" as Trianon because our solid vinyl tile keeps the look of a beautiful wood floor longer than wood does.

Trianon resists stains. It won't warp. It won't discolor. It's hard or noisy underfoot. It doesn't have a finish that can wear or need varnishing.

If you think you're going to miss all that, forget about Trianon. Go ahead and spend the extra money for wood.



Do you have to hide your hair to look prettier?

(Your hair may be starving for condition*)
(the beauty prescription for troubled hair™)

Hair troubles need more than just glossing over — they need real help. Basic, deep-down correction that *lasts*.

And **condition*** gives your hair the full treatment. Actually makes your hair stronger! Lights it up with a healthy glow that shines from deep within — much too beautiful to hide!

Entirely different from slick-on dressings or “quickie” products that can’t even attempt real correction, **condition*** is a beauty pack treatment. A richly corrective formula creme that works without heat — yet its benefits go deep. So deep, the strength lasts even after you’ve shampooed again and again. You probably won’t need another treatment for a month! Try **condition***, it’s the greatest help your hair can get.



Just once every 30 days
keeps hair beautiful with
condition*
beauty pack treatment
by Clairol



House & Garden

INCORPORATING **LIVING** FOR YOUNG HOMEMAKERS



GRIGSBY

On the cover: A sweeping view of lawn and river was the cue for the furniture arrangement in this Hobe Sound, Fla., living room—a big tray-ceilinged room posing the challenge that big rooms so often do. Centered at one long side of the room is a view-oriented conversation area composed of love-seats, armchairs, ceramic garden seats, all in matched pairs, plus a long, low table. But the chairs are easily flipped about to join a second conversation area dominated by a long sofa, slipcovered in the same blue-and-white chintz, that faces the view from the other side of the room. At the end of the room is a small tête-à-tête arrangement of two matching upholstered chairs flanking the fireplace (making the whole room far more inviting than if the fireplace were faced by a large sofa which would have cut the space abruptly in half). The limits of each of these rooms-within-a-room is defined by a fringed rug. At the end opposite the fireplace is a fourth group—a games table and chairs standing on a stretch of uncovered floor. Chintz by Brunschwig & Fils; rugs by V'Soske. Interior design by Betty Sherrill of McMillen, Inc. For other ways to meet the challenge of making a big room more workable and more inviting, see page 156.

APRIL, 1966

VOL. 129 NO. 4

Decorating

- 78 Timeless traditions for windows: louvered shutters
- 80 Connoisseur's Corner: Demitasse cups
- 156 The challenge of a big room
- 200 The new closets at Blair House

Entertaining

- 24 Notes for the hostess by *Diana Bryan*
- 166 How to make a "big do" great
- 204 Corkscrew: Drinks for the big party by *James A. Beard*
- 205 House & Garden's Big Party Cook Book by *Elaine Ross*
- 218 Drinks on a grand scale
- 222 How to create a big effect for a big party

Building

- 172 Bathroom spectacular
- 186 A daring house in the Old South
- 217 Building information

Kitchens and Housekeeping

- 53 The notes of a happy housekeeper by *Mary Elizabeth Falter*
- 82 The care and safekeeping of furniture
- 152 The right brush for the job

Gardening

- 90 Notes for April gardeners
- 94 H&G's 1966 guide to plant protection by *Dr. Cynthia Westcott*
- 184 How to insure a triumphant spring show
- 232 Gardener's Month: The phenomenon of the small home tractor

Music

- 30 Looking and Listening: musical rewards for the traveler by *Faubion Bowers*

Features

- 10 Antiques questions and answers by *Thomas H. Ormsbee*
- 62 Moving day count-down
- 75 What's new for living
- 86 Pet's Gazette
- 155 How to succeed on a big scale (*Editorial*)

Travel

- 77 Travelog
- 194 Going places, finding things in Nantucket

Reader's Service

- 98 Shopping Around with Betty Fitzgerald
- 220 Shopping Information
- 236 Best in Booklets
- 239 Whereabouts—a shopping service.

EDITOR-IN-CHIEF
HARRIET BURKET

PUBLISHER
POUL HORNSLETH

MANAGING EDITOR
MARY ROCHE
EXECUTIVE EDITOR
WILLIAM HOUSEMAN
ART DIRECTOR
WOLFGANG FYLER
ASSOCIATE EDITOR
DENISE OTIS

ARCHITECTURE
WILL MEHLHORN EDITOR
BUILDING
SPALDING WAGGENER EDITOR
BUILDING CONSULTANT
LEONARD G. HAGER

DECORATING
ARTHUR LEAMAN EDITOR
GALEN BRAND
EVELYN M. CLARK
GLADYS FREEMAN
SUE MORRIS
MARILYN SCHAFER
G. ALLEN SCRUGGS
JANE THOMSON
MARGARET KENNEDY ASSISTANT

ENTERTAINING
SHEELAGH ENNIS EDITOR
AUDREY NICHOLS

FEATURES
TRAVEL-COOK BOOKS-CORKSCREW
JOSE WILSON EDITOR
FOOD AND BEVERAGES CONSULTANT
JAMES A. BEARD

GARDENING
RALPH BAILEY EDITOR
RUTH CRANSTON

KITCHEN PLANNING AND COLOR
ELIZABETH BURRIS-MEYER CONSULTANT
BARBARA PORTSCH HOUSEHOLD EQUIPMENT

MUSIC
FAUBION BOWERS CONSULTANT

CREATIVE CRAFTS
LOUIS J. GARTNER EDITOR

STAFF WRITERS
KENNETH BATES EDITOR
ELAINE GREENE
JOYCE PETERSON

EXECUTIVE ASSISTANT TO THE EDITOR-IN-CHIEF
MARYBETH WESTON

ASSISTANT MANAGING EDITOR
PATRICIA CURTIS

EDITORIAL CONSULTANT, LOS ANGELES
ELLEN SHERIDAN

CONTRIBUTING EDITORS
DORA DERBY

MARIE-LOUISE ESCHER
JOAN GARDNER
VIRGINIA HAMIL
DOROTHEA WALKER
MARGARET WILLAUMEZ
PRATT WILLIAMS

ART DEPARTMENT
G. WOODFORD PRATT EDITOR
MICHAEL HAMPTON

PRODUCTION
JEROME DENNER MANAGER
LINDA M. RATH
LOIS ELLEN SMIT

EDITORIAL TRAFFIC
SHIRLEY KIER

MERCHANDISING
ANNETT FRANCIS EDITOR

JOANNA BROWN
LIA MCKINLEY
NELLABELLE DICKEY West Coast
SHOPPING AROUND
BETTY FITZGERALD EDITOR

ADVERTISING DIRECTOR
JOHN A. CAMPB
SALES DEVELOPMENT MANAGER
EUGENE A. BAY
ADVERTISING MANAGER
HENRY H. HOLMES

NEW ENGLAND
Statler Building, Boston, Mass., 02116
VERNE WESTERBERG

CHICAGO
65 E. South Water St., Chicago, Ill., 60601
J. P. EMBICH

CLEVELAND
Bulkley Building, Cleveland, Ohio, 44115
R. J. BIESMEYER
WILLIAM LEAVENWORTH

ATLANTA
1371 Peachtree Street, N.E.
Atlanta, Ga., 30309
LOUIS M. FRICK

PACIFIC COAST
3921 Wilshire Boulevard
Los Angeles, Calif., 90005
TED KRAL

FLORIDA
The Dawson Company
5995 S.W. 71st Street
South Miami, Fla., 33143

SOUTHWEST
McDonald-Thompson, Inc.
3130 Southwest Freeway
Houston, Tex., 77006

McDonald-Thompson, Inc.
2570 S. Harvard Avenue
Tulsa, Okla., 74114

BRITISH HOUSE & GARDEN
Vogue House, Hanover Square, London, W.1
Editor: ROBERT HARLING
Managing Director: REGINALD A. F. WILLIAMS

FRENCH HOUSE & GARDEN
(Maison & Jardin)
4 Place du Palais Bourbon, Paris 7
Editor: THOMAS KERNAN
General Manager: HENRY BERTRAND

HOUSE & GARDEN IS PUBLISHED BY THE CONDE NAST PUBLICATIONS INC.
Editorial and Advertising Offices:
420 Lexington Ave., New York, N.Y., 10017

I. S. V. PATCÉVITCH, President
BENJAMIN BOGIN, Vice President
PERRY L. RUSTON, Executive Vice President
DANIEL SALEM, Vice President (Overseas)
ALEXANDER LIBERMAN, Editorial Director
ROBERT J. LAPHAM, Advertising Director
ALFRED W. COOK, Treasurer
MARY E. CAMPBELL, Secretary

COPYRIGHT © 1966 BY THE CONDÉ NAST PUBLICATIONS INC. ALL RIGHTS RESERVED. PRINTED IN THE U.S.A. HOUSE & GARDEN INCORPORATING LIVING FOR YOUNG HOMEMAKERS IS PUBLISHED MONTHLY BY THE CONDÉ NAST PUBLICATIONS INC., 420 LEXINGTON AVENUE, NEW YORK, N.Y., 10017. SECOND-CLASS POSTAGE PAID AT GREENWICH, CONNECTICUT, AND AT ADDITIONAL MAILING OFFICES. SUBSCRIPTIONS: IN U.S. AND POSSESSIONS, \$6 FOR ONE YEAR, \$10 FOR TWO YEARS, \$12 FOR THREE YEARS. IN CANADA, \$7 FOR ONE YEAR, \$12 FOR TWO YEARS, \$15 FOR THREE YEARS. ELSEWHERE, \$8 FOR ONE YEAR. PAYABLE IN ADVANCE. SINGLE COPIES 60¢. SIX WEEKS ARE REQUIRED FOR CHANGE OF ADDRESS. IN ORDERING A CHANGE, WRITE TO HOUSE & GARDEN, BOULDER, COLORADO 80302. GIVE BOTH NEW AND OLD ADDRESS AS PRINTED ON LAST LABEL.

POSTMASTER: SEND FORM 3579 TO HOUSE & GARDEN, BOULDER, COLORADO 80302

A woman with dark hair is sitting on a patterned rug, holding a baby. She is looking down at the baby. The rug has various patterns, including floral and geometric designs. The background is dark and out of focus.

Catherine,
before the next snowfall
I promise you
that cottage across the wheatfield
by the river road.
I'll get the well working
and the chimney fixed
and chase the hornets out.
Of course, mending the doorpost
where old blind Bossie blundered in
might take a while
but then we've got the time.
Besides it'll be a long summer,
I promise you,
I have a nose for seasons.
Just gathering flowers
might keep you pretty busy till November.
I'll have the wood piled in by then,
to keep you warm
in the bedroom in the firelight
with your samplers,
singing the old lullabies
to your firstborn child.

Fieldcrest Brighten your home sweet home with sheets, pillowcases, towels, blankets, bedspreads and shower curtains from our old time American Sampler One Look, 60 W. 40 St., N.Y.



**Collector's item:
The Cosmopolitan Tea Service by Wallace**

For those who would prefer a single original painting to a roomful of reproductions, Wallace introduces the Cosmopolitan Tea Service. Here is the brilliance of superb Wallace silverplate—Unadorned. Uncluttered. Incomparable. This

is the new way to lead the good life. Tea and coffee pots, sugar, creamer and tray, one hundred seventy-nine dollars and fifty cents. Cosmopolitan Tea Service... created for those who wouldn't settle for less than Wallace.

Price subject to change without notice.

Wallace  **Silversmiths**
Wallingford, Connecticut.



Kitchen floor is textured vinyl asbestos tile, 12" x 12"—Kentile's new Holland Tile. Shown in Gouda Red with blue accent. Also comes in 4 light neutral colors. Easy to clean. Greaseproof. Comfortable and quiet underfoot. Cabinet base: KenCove® Vinyl. Kentile® Dealer? See Yellow Pages under "Floors."

Vinyl floor of new Holland Tile—yours for only about \$50.

KENTILE Imagine! You can install a big 12' x 15' floor of Kentile Holland
VINYL FLOORS Tile yourself for about \$50—right over your existing floor!
Its clear, clean styling is perfect for any room in your home.

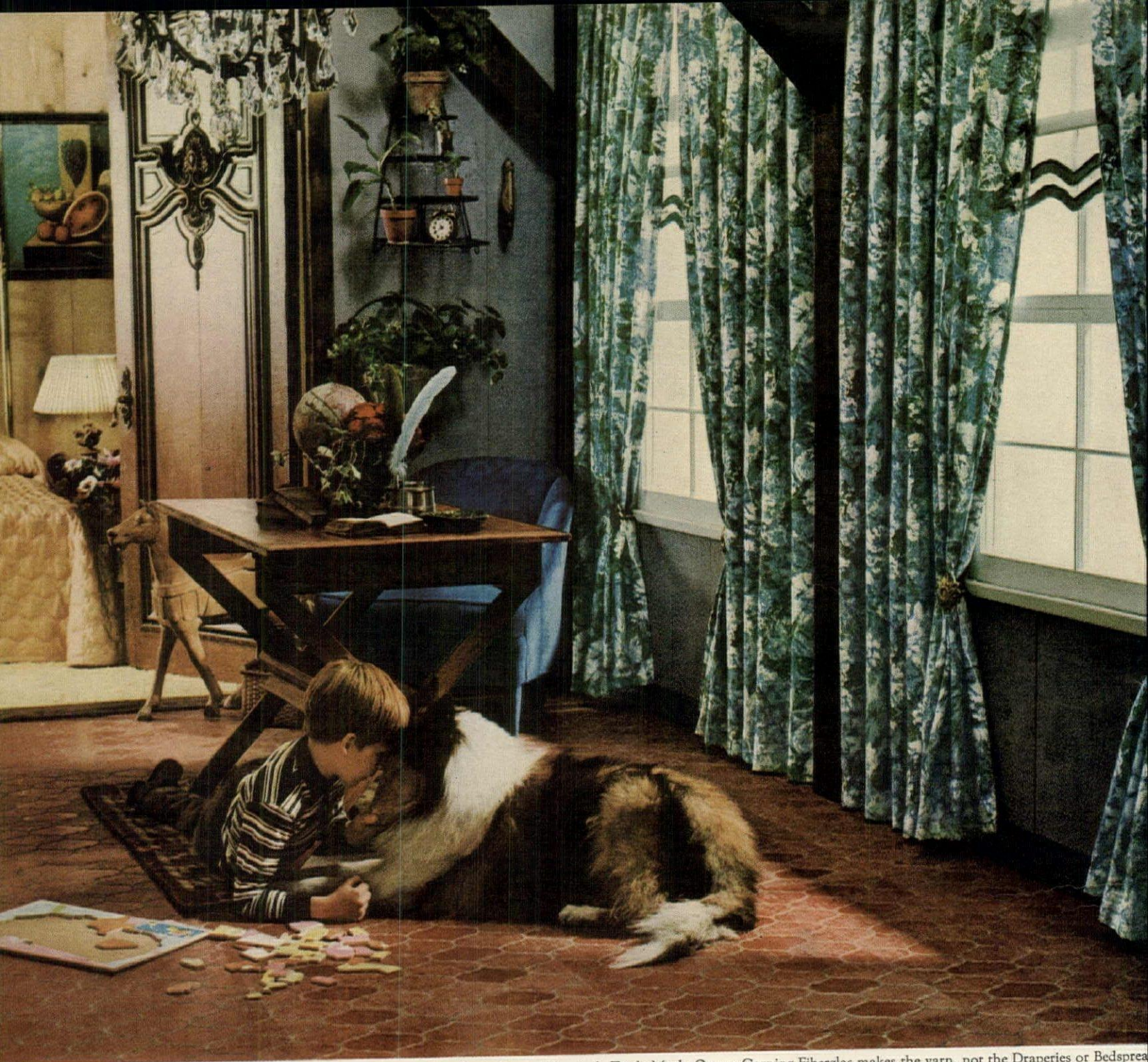

*Fiberglas is Owens-Corning's Trade-Mark. Owens-Corning Fiberglas makes the yarn, not the Draperies or Bedspreads.

All play and no work with beautiful Fiberglas^{*} bedspreads and draperies.

(Because Fiberglas^{*} fabrics are washable, no-iron, and "Made for the Sun.")

Fiberglas fabrics don't stop at that! They're also dirt-resistant, shrink-proof, stretch-proof, wrinkle-proof, fire-safe, resist fading, and Fiberglas yarns absolutely will not deteriorate in the sun. Touch Fiberglas. It's soft and supple. See the variety of Fiberglas readymade and custom draperies, bedspreads and new Fiberglas window shades in your favorite department store.

OWENS-CORNING
FIBERGLAS
MADE IN U.S.A.

Decorative and Home Furnishings Division, Owens-Corning Fiberglas Corp., 717 Fifth Ave., New York, N.Y. 10022
When in New York City, visit the Fiberglas Fabric Center at 717 Fifth Avenue.

Cast your ballot for a successful future!

253

I.C.S. COURSES



I.C.S. is the oldest, largest school of its kind. Over 200 courses for men and women. High school, business, secretarial, interior decorating, engineering. One for you. Direct, job-related. Bedrock facts and theory plus practical applica-

tion. You learn from experts. Diploma to graduates.

Clip and mail the coupon **now**. You'll receive, absolutely **FREE**, 3 valuable booklets that have helped thousands. But don't delay. Cast your "ballot" for future success!



ACCOUNTING

Accounting for Business Programmers
Accounting (Canadian)
Auditing
Business Law
Cost Accounting
C.P.A. Review
Estate & Trust Accounting
Executive Accounting
Federal Tax
General Accounting
Industrial Accounting
Junior Accounting
Legal Accounting
Office Accounting
Personal Income Tax & Social Security
Practical Accounting
Public Accounting
Small Business Accounting
Starting & Managing a Small Bookkeeping Service

ARCHITECTURE AND BUILDING

Architectural Drawing & Designing
Architecture
Building Contractor
Building Estimator
Building Inspector
Building Maintenance
Carpenter-Building
Carpentry & Millwork
House Planning, Int. Design
Mason
Painting Contractor
Reading Arch. Blueprints
Review in Arch. Design & Practice
Review of Mech. Systems in Buildings

ART

Amateur Artist
Commercial Art
Commercial Cartooning
Interior Decorating
Show Card & Sign Production
Show Card Writing
Sign Painting & Designing
Sketching & Painting
Oil Painting for Pleasure

AUTOMOTIVE

Automatic Transmission Specialist
Automobile Body Rebuilding & Refinishing

Automobile Electrical Technician
Automobile Engine Tune-Up
Automobile Technician
Automotive Mechanic
Diesel-Gas Motor Vehicle Engines

BUSINESS

Advertising
Basic Inventory Control
Business Administration
Business Management & Marketing
Business Management & Production
Canadian Business Courses
COBOL Programming
Condensed Business Practice
Direct Mail & Mail Order Advertising
Industrial Psychology
Magazine & Newspaper Advertising
Managing a Small Store
Marketing
Marketing Research
Modern Executive Mgt.
Office Automation
Office Management
Programming for Digital Computers
Programming the IBM 1401 Computer
Purchasing Agent
Retail Business Management
Retail & Local Advertising
Retail Merchandising
Retail Selling
Systems and Procedures Analysis

CHEMICAL

Analytical Chemistry
Chemical Engineering
Chemical Engineering Unit Operations
Chemical Laboratory Tech.
Chemical Process Operator
Elements of Nuclear Energy
General Chemistry
Instrumental Laboratory Analysis

CIVIL ENGINEERING

Civil Engineering
Construction Engineering
Highway Engineering
Principles of Surveying
Reading Highway Blueprints
Sanitary Engineering

Sewage Plant Operator
Structural Engineering
Surveying and Mapping
Water Works Operator

DRAFTING

Architectural Drafting
Design Drafting
Drafting Technology
Electrical Drafting
Electrical Engineering Drafting
Electronic Drafting
Intro. Mechanical Drafting
Mechanical Drafting
Pressure-Vessel and Tank
Print Reading
Sheet Metal Layout for Air Conditioning
Structural Drafting

ELECTRICAL

Electric Motor Repairman
Electrical Appliance Servicing
Electrical Contractor
Electrical Engineering (Power option or Electronic option)
Electrical Engineering Tech.
Electrical Instrument Tech.
Industrial Electrical Tech.
Power Line Design and Construction
Power Plant Operator (Hydro or Steam Option)
Practical Electrician
Practical Lineman
Reading Electrical Blueprints

ENGINEERING (Professional)

Chemical Civil
Electrical Mechanical
Industrial Management for Engineers

ENGLISH AND WRITING

Better Business Writing
Free Lance Writing
Introductory Technical Writing
Modern Letter Writing
Practical English
Short Story Writing

HIGH SCHOOL

High School Business
High School (Canadian)
High School College Prep. (Arts)
High School College Prep. (Engineering & Science)
High School General
High School Mathematics

High School Secretarial
High School Vocational

LANGUAGES

(Edited by Berlitz)
French German
Italian Spanish

LEADERSHIP

Basic Supervision
Industrial Foremanship
Industrial Supervision
Personality Development
Personnel-Labor Relations

MATHEMATICS

Advanced Mathematics
Mathematics and Mechanics for Engineering
Mathematics and Physics for Engineering
Math & Physics for Technicians
Modern Elementary Statistics

MECHANICAL

Aircraft & Power Plant Mechanic
Industrial Engineering
Industrial Instrumentation
Machine Design
Mechanical Engineering
Quality Control
Safety Engineering Tech'lgy
Tool Design
Value Analysis

PETROLEUM

Natural Gas Production & Transmission
Oil Field Technology
Petroleum Production
Petroleum Production Eng'r'g
Petroleum Refinery Operator
Pipeline Engineering

PLASTICS

Plastics Technician

PLUMBING, HEATING, AIR CONDITIONING

Air Conditioning
Air Conditioning Maintenance
Domestic Heating with Oil & Gas
Domestic Refrigeration Heating
Heating & Air Conditioning with Drawing
Industrial Air Conditioning
Industrial Heating
Plumbing
Plumbing & Heating
Practical Plumbing
Refrigeration

Refrigeration & Air Conditioning
Steam Fitting

PULP AND PAPER

Paper Machine Operator
Paper Making
Pulp Making
Pulp & Paper Engineering
Pulp & Paper Making

SALESMANSHIP

Creative Salesmanship
Real Estate Salesmanship
Sales Management
Salesmanship

SECRETARIAL

Clerk-Typist
Commercial
Legal Secretary
Medical Secretary
Professional Secretary
Shorthand
Stenographic
Typewriting

SHOP PRACTICE

Drill Operator
Foundry Practice
Industrial Metallurgy
Lathe Operator
Machine Shop Inspection
Machine Shop Practice
Machine Shop Practice & Toolmaking
Metallurgical Engineering Technology
Milling Machine Operator
Multicraft Maintenance Mechanic
Practical Millwrighting
Reading Shop Prints
Rigging
Tool Engineering Technology
Tool Grinder
Toolmaking
Turret Lathe Operator
Welding Engineering Technology

STEAM AND DIESEL POWER

Boiler Inspector
Industrial Building Engineer
Power Plant Engineering
Stationary Diesel Engines
Stationary Fireman
Stationary Steam Engineering

TEXTILES

Carding
Carding and Spinning

Dyeing & Finishing
Loom Fixing
Spinning
Textile Designing
Textile Technology
Textile Mill Supervisor
Warping and Weaving

TRAFFIC

Motor Traffic Management
Railway Rate Clerk
Traffic Management

TV-RADIO-ELECTRONICS

Communications Technology
Electronic Fundamentals
Electronic Fundamentals (Programmed)
Electronic Fundamentals with Electronic Equipment Training
Electronic Instrumentation & Servo Fundamentals
Electronic Principles for Automation
Electronics and Applied Calculus
Electronics Technician
First Class Radiotelephone License
Fundamentals of Electronic Computers
General Electronics
General Electronics with Electronic Equip. Trng.
Hi-Fi Stereo and Sound Systems Servicing
Industrial Electronics
Industrial Electronics Engineering
Industrial Electronics Engineering Technician
Practical Radio-TV Engineer'g
Practical Telephony
Principles of Radio-Electronic Telemetry
Principles of Semiconductor-Transistor Circuits
Radio Servicing with Equipment Training
Radio & TV Servicing with Equipment Training
Second Class Radiotelephone License
Sound Systems Specialist
Telephony, Electronics and Radio Communications
TV Receiver Servicing
TV Technician

Clip coupon—and take your first big step to real success! I.C.S., Scranton, Penna. 18515

Accredited Member,
National Home Study Council

INTERNATIONAL CORRESPONDENCE SCHOOLS I.C.S.

Dept. 1682, Scranton, Penna. 18515 (In Hawaii: P. O. Box 418, Honolulu. In Canada: I. C. S. Canadian, Ltd. In other countries: I. C. S. World, Ltd.)
Without cost or obligation, rush me "HOW to SUCCEED," the opportunity booklet about the field I have indicated below, and a sample lesson.

New! Special Package for Women!

Special Training Programs for Industry

Convenient Payment Plan

Name of the course in which you are interested _____

Name _____ Age _____ Address _____
(Please indicate Mr., Miss Mrs.)

City _____ State _____ Zip Code _____ Working Hours _____ A.M. to _____ P.M.

Occupation _____ Employed by _____

I am a member of U.S. Armed Forces.
Send me information on special low rates.

my,
how
CRYSTAL
has
changed!



*And how! I, Crystal, have changed my name
to Renata. Lusty, tempestuous Renata.
A Mother Earth symbol...but molto elegante.*

*Ciao, Renata! I'm flattered you borrowed my name.
Let's celebrate. Fill me with wine and
watch me sparkle. A toast to La Dolce Vita!*

*I warn you: I'll drain the wine...then fling you against
the pink marble mantel piece in my pink palazzo!
It's an old Roman custom.*

So have your fling. I come from a long line of beautiful
patterns, and our family motto is 'Go for broke!'
Be as temperamental as you like.

*Perhaps I'll become a prima donna. A Golden Girl with
a golden voice...a high C that will shatter you!
But can even a star afford such breakage?*

Si! Have no fears. I'm crystal-without-tears. I cost only
a dollar a stem! (A mere fifty cents more, and I, Renata,
wear a gold or platinum band. Molto elegante, indeed!)

Go for broke...with Riekes-Crisa you can afford it!



RIEKES

CRISA
pronounced
Rye-kes...Cree-sa

Only 50¢ will get you Crystal's kicky new "Instant Party Kit" of table decorating tips and menus for everything from brunch to midnight supper...plus her catalog of crystal patterns. Write: Box H-1, Riekes-Crisa Corp., 2902 Cuming Street, Omaha 31, Nebraska/Copyright 1966 by Riekes-Crisa Corp.



Front: 1966 Sedan de Ville; rear, 1964 Sedan de Ville

THE FINEST NEW CAR MAKES THE FINEST USED CAR. Once again the great new Cadillac has established itself as the most desired of all in this new year of automobiles. And years hence it will still be the overwhelming favorite. For the 1966 Cadillac's undeniable leadership in comfort, performance, and engineering is not merely a short-term advantage. Ask any Cadillac owner of long standing how well his Cadillac holds its value over the years. And you'll realize why, model after model, he returns so loyally to the newest version of the Standard of the World.



Cadillac Motor Car Division

Standard of the World



Cadillac



“How we retired in 15 years with \$300 a month”

“A letter this morning from my twin brother set me to thinking—and counting my blessings.

“Being a twin and keeping so close, I find it strange that Harry is still battling his way through the rush-hour crush to his job every day, while Alice and I are here in Florida, retired and free to enjoy winters in the sun.

“Harry and I both had good jobs through the years. We kept in touch, even though our homes were almost three hundred miles apart. My Alice and Harry’s wife, Helen, corresponded regularly, kept track of all the children’s birthdays (we have two boys and a girl, and so do they) and planned Christmas reunions or family visits on summer vacations.

“Back in 1950, when we both hit that 40th birthday, there was the usual long-distance call; Harry and I kidded each other about becoming ‘old men,’ and Alice and Helen, on the extension phones, kept interrupting with ‘Don’t you believe it!’ Afterward I noticed Alice rummaging through our stack of magazines.

“Finally, she found what she was looking for. ‘Here,’ she said, ‘read this, young man!’ She handed me *Life* magazine opened at an advertisement on Phoenix Mutual Retirement Income Plans. It now was possible, the ad said, for a man of 40

(my new age!) with good earning power to retire in just 15 years with a guaranteed income of \$300 or more for the rest of his life. It seemed too good to be true, but to make Alice happy, I tore off the coupon and filled it in. Later, when we took our boxer for his nightly walk, I noticed Alice dropped an envelope in the mailbox at the corner.

“The booklet arrived, and we soon started our own Phoenix Mutual Plan. I don’t know where the time went, but those fifteen years flew by, and our first check came last year. We sold our house in Scarsdale and moved to a new house in Florida.

“As my brother says in his letter, ‘You lucky dog—that check in the mail every month gives you a security lots of rich men would envy!’”

Send for free booklet

This story is typical. If you start early enough, you can plan to have an income of from \$50 to \$300 a month or more—starting at age 55, 60, 65 or older. Send the coupon and receive by mail, without charge or obligation, a booklet which tells about Phoenix Mutual Plans. Similar plans are available for women—and for Employee Pension Programs. Don’t put it off. Send in the coupon for your free copy today.



PHOENIX MUTUAL Retirement Income Plans **GUARANTEE YOUR FUTURE**

Phoenix Mutual Life Insurance Co., 202 American Row, Hartford, Conn. 06115
Please mail me, without obligation, your free 16-page booklet showing new retirement income plans. Plan for Men Plan for Women

Name _____ Date of Birth _____

Business Address _____

Home Address _____

Antiques

Questions & Answers

By Thomas H. Ormsbee



FRANKLIN AT THE FRENCH COURT

Has this picture of Benjamin Franklin at the French Court any historical value? The colors are magnificent. It was engraved by W. D. Geller, London, and painted by Baron Jolly, Brussels, but published by William Jay, Charles J. Hedenberg, and William H. Emerson, Philadelphia, Pa. G.F.H., Jr.—Wilmington, Del.

Collectors would consider your hand-colored steel engraving to be of distinct American interest. It was published sometime between 1845 and 1855.

Please give me any information you can about this dish. It has been in the family for quite some time. C.V.—Rowland Heights, Calif.



WESTWARD-HO COMPOTE

You have a footed compote in the Westward-Ho design, which is one of the rarest patterns in American pattern glass. It was made by Gillinder & Sons of Philadelphia around 1860-1870. Originally it had a cover with a kneeling Indian as a knob.



SHERATON DROP-LEAF TABLE

My family believes this old table to be genuine Sheraton. Is it? The outside edge of the leaves have indentations as though for attaching other leaves. G.C.W.—Oak Park, Ga.

Yes, your American drop-leaf table is of Sheraton design, dating about 1815-1825. The indentations strongly indicate that it was originally the center section of a three-part dining table. Continued on page 20



The front hall.
One of the active rooms.

**The floors for
the active rooms:
Armstrong vinyl floors.**



Busy all day long, your front hall must make a good first impression—time after time. Armstrong vinyl floors belong in your front hall and in all the active rooms of your home. They add so much welcome, so little care.

Here's a new vinyl floor from Armstrong. It's Coronelle™ Vinyl Corlon®, 87052, with the natural look of real slate. It's textured, so it helps hide scuffs and heel marks. It comes in long, wide rolls, so there's scarcely a seam from wall to wall. It's one of the many modern vinyl floors by Armstrong.



See the Armstrong name printed on the roll; it's your assurance of quality. FREE 24-page full-color booklet of decorating ideas for the active rooms of your home. Write Armstrong, 6604 Maple Avenue, Lancaster, Pa.

Armstrong

YOU & KROEHLER

Let your Kroehler dealer help you color key from a fabric.

There are hundreds of Kroehler fabrics in color shades that roam the full range between cool and warm, striking and subtle, sensual and serene. So whether you already know what you want or will "know it when you see it," you're over 94% sure to find it at your Kroehler dealer's.

To that, please add *people*. The people the Kroehler dealer has to help you — people who will apply their warm and professional instinct for good decor to your particular decorating problem. If you like, they'll suggest ways to key an entire room to the mood and motif established by your sofa fabric. They know what's good in draperies, carpeting, accessories and other furniture, and they can be very helpful if you'll just talk things over with them.

You & Kroehler — *the furniture more people enjoy living with than any other*. Doesn't that make sense?

For the name of your nearest Kroehler dealer, call Western Union by number and ask for Operator 25.



Designers Collection Sofa \$249.*

Mr. and Mrs. Lounge Chair and Ottoman from Signature Designs \$199



Country Life dining room in Brittany finish
Table \$199. Side Chairs \$59 each.*



KROEHLER Say "Kray-



...ce with a Classic Collection Sofa \$279. Love Seat \$179. Chair \$119.*

**Suggested retail prices may vary slightly in different areas due to varying transportation costs and fabrics selected*



Four Winds bedroom in Desert Sun finish. Bed \$89. Triple Dresser \$249.*



Early American living room from the Cape Cod Collection. Sofa \$269. Chair \$99

Lady Hamilton Charm RR, \$150. Other Hamilton Diamond watches from \$89.50 at Hamilton Jewelers. Available in Canada and more than 50 other countries. Hamilton Watch Company, Lancaster, Pennsylvania, U.S.A.

Who says
a fine watch
can't be exciting?

Not Hamilton!

Proof:
The Diamond
a Go-Go.

So dramatic, you might be tempted to wear it as a necklace. A perfect round in a brushed-effect frame... enriched with four crown-set diamonds. Solid 14-Karat Gold case. 14-Karat Gold, hand applied dial markers. 22-jewel American-made movement, shock-resistant, fully adjusted with unbreakable Dynavar mainspring for a long, lovely life. So, if you've got the money... for yourself or for a gift, put it where the excitement is—on a Hamilton. At your jewelers.

If you want more than time, get a
HAMILTON

Where customers ask us to put their extension phones – and why



(in a small-town town house)



A The comfort of a small town, where things you need are close by, is captured by a lovely bedside Princess® phone. Within arm's reach of the pillow, it gives privacy as well as protection.

B The handsome Card Dialer phone dials your calls automatically. Just pop a coded card into the phone and presto! Your number is dialed. It helps the whole family, and it's often put in a working area such as a den, home office or busy sun porch.

C The back parlor was never so pleasant for visiting as when an extension was added. Now friends and family can be called in comfort on the handy phone. And when they call, extensions save steps.



B

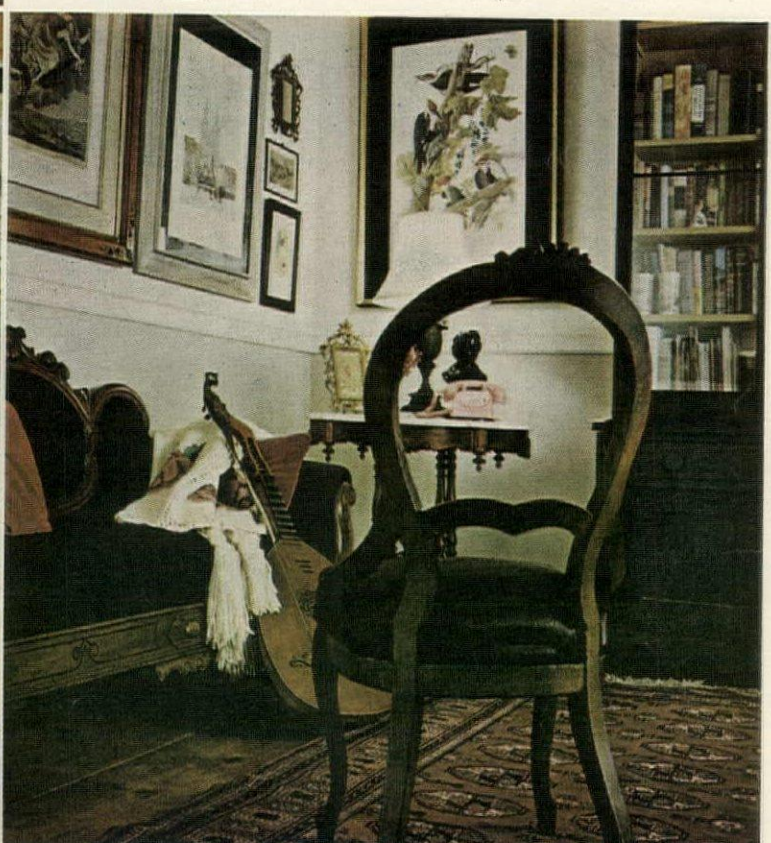

C

No two homes are alike, and yours is your own personal creation. Your home's telephone system can be just as personal, made up of extension phones wherever needed to save steps and give convenience. To get the most value from the right phones in the right places, just call the Business Office or ask your telephone man.



Bell System
American Telephone & Telegraph
and Associated Companies



The perfect match! Deville® Marbled Shower Floor—will not stain, mold or mildew—available in 7 colors to harmonize with Showerfold Enclosures. Available for corner angle, recessed and standard corner enclosures.

**Fashionable
bathrooms
aren't bashful...
they're bold**

Lively new way to beautify your bath...
SHOWERFOLD® tub and shower
enclosures in Red Apple and
Blueberry Blue

Only Showerfold Enclosures eliminate all the objections to old-fashioned shower curtains and sliding or swinging doors. They open and close from either side like an accordion. Easy to get in or out—even easy to bathe children.

Showerfold Enclosures are safe! Instead of glass, we use tough DuPont Alathon® panels that never mold, mildew, crack or shatter—resist waterspotting. Showerfold has no open bottom tracks to hold dirt, so a damp cloth cleans the entire unit.

Only Showerfold offers such a decorator range of color—bold new Red Apple and Blueberry Blue, plus 7 soft-tone pastels. Rich gold or silver trim in polished or satin finish.

See your favorite home decorating or home remodeling dealer for fashionable Showerfold products. For a colorful illustrated brochure, send 10c to Showerfold Door Corporation, 5858 N. Pulaski Rd., Chicago, Ill. 60646. On West Coast write 12621 Western Ave., Garden Grove, Cal. 92641.

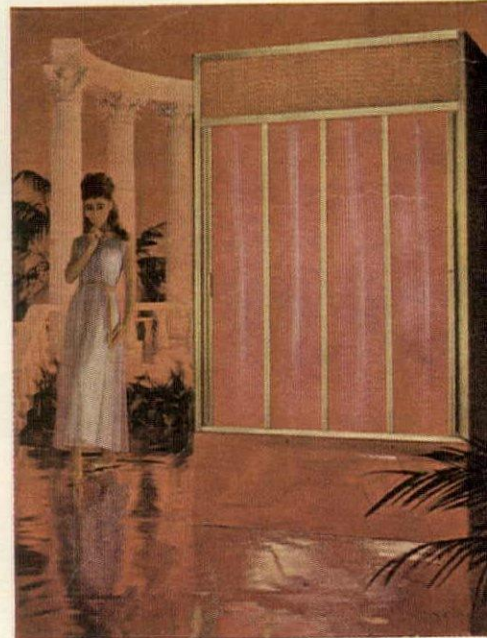

SHOWERFOLD® *Leader in Bathroom Fashion*

A Subsidiary of Kinkead Industries Incorporated



YOU MAY HAVE ALREADY WON A 1966 PONTIAC BONNEVILLE

SIMPLY RETURN THE COLUMBIA MUSICAL TREASURES LUCKY NUMBER TO ENTER THE

\$250,000 SWEEPSTAKES



20 PONTIAC BONNEVILLES

(choice of convertible or station wagon)



10 MINK COATS



50 COLOR TV SETS



150 TAPE RECORDERS

1700

BIG PRIZES IN ALL

JUST MAIL THE CARD TO SEE IF YOU ARE A WINNER!

Now for the first time...and yours on a 10-DAY FREE TRIAL

The 120 GREATEST HITS

of the

'50s and '60s

exciting songs brought to you in sparkling new arrangements as modern as tomorrow

COMPLETE 10-RECORD SET FOR ONLY **\$19.95**

available on easy monthly payment plan (STEREO: ONLY \$2.00 MORE)

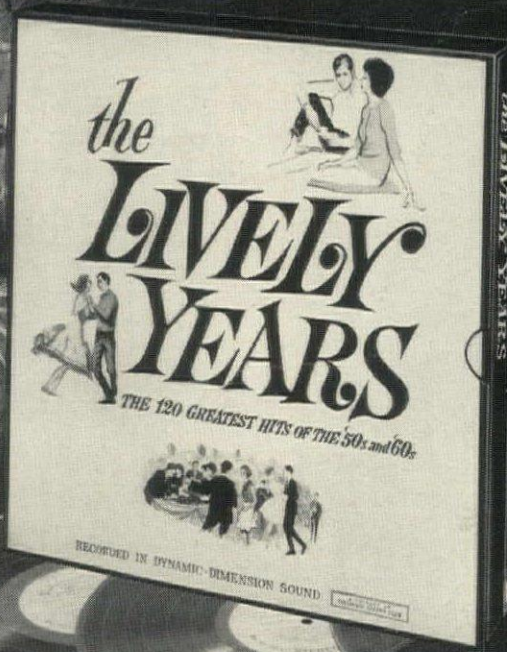

Here are just a few of the Great Hits in this wonderful collection:

- | | | | |
|--------------------------|---------------------|-------------------------|-----------------------------|
| I Wish You Love | Fly Me To The Moon | If I Had A Hammer | Alley Cat |
| Dear Heart | I Walk The Line | My Coloring Book | Stranger On The Shore |
| My Love, Forgive Me | Ramblin' Rose | What Kind Of Fool Am I? | I Left My Heart In |
| Goldfinger | Wives And Lovers | The Good Life | San Francisco |
| I Could Have Danced | Ebb Tide | Blowin' In The Wind | Charade |
| All Night | Moon River | Til There Was You | Theme from "Tom Jones" |
| Never On Sunday | Washington Square | Days of Wine and Roses | Dominique |
| Chim Chim Cheree | Theme from "Exodus" | Shangri-La | Three Coins In The Fountain |
| The Girl From Ipanema | Autumn Leaves | Hey, Look Me Over | Invisible Tears |
| Everybody Loves Somebody | Cotton Candy | Young At Heart | Sentimental Journey |

NEVER BEFORE A RECORD COLLECTION LIKE THIS! Assembled by the Board of Editors of Columbia Musical Treasuries (a special division of the Columbia Record Club), this set contains the 120 greatest hits of the past decade... ten dozen great songs originally made famous by the super stars of show business — from Sinatra and Frank Sinatra right up to Streisand and The Beatles! All newly recorded... all played by today's musicians in today's rhythms and sounds! Yes, this unprecedented 10-record package has been designed for today's music-loving, pleasure-loving, fun-loving moderns!

If you like music, you're sure to love "The Lively Years." But you can decide that for yourself, because you're willing to send you the complete set on a 10-day free trial! Play it, listen to it, enjoy it for 10 days at our expense. There's absolutely no obligation to buy!

120 HITS FOR YOUR LISTENING... DANCING... SING-ALONG PLEASURE. Just name your mood — and "The Lively Years" will match it! Enjoy a good show tune? — there's Hello, Dolly!, Tonight, etc. Dig Dixieland? — there's the finger-snapping Mack The Knife, Java, etc. Anna dance? — there are swaying arrangements of Sufinado, Wonderland By Night, etc. Like lush music? — there are full orchestral arrangements of Calcutta, etc. Folk buff? — there are guitars galore in This Land Is Your Land, Walk Right In, etc. Sophisticated piano music, swinging choruses, big bands — they're all here!

RECORDED AND ENGINEERED BY COLUMBIA RECORDS IN BRILLIANT "DYNAMIC DIMENSION" SOUND! To bring you the best of today's sound, these 120 great songs were

recorded in New York, London and Nashville. Furthermore each record is made in the Columbia tradition of "sound" leadership... and the entire set is handsomely boxed, with an index slip case. For comparable recordings, you might expect to pay from \$24.00 to \$47.90 for these 120 records... yet this set can be yours for only \$19.95!

LISTEN TO "THE LIVELY YEARS" FOR TEN DAYS FREE! As mentioned before, you may enjoy this fabulous collection in your own home for 10 days free. (We will also send you the gift record, "As Time Goes By," described at the right — which is yours to keep whether or not you return the set!) If "The Lively Years" does not meet — or surpass — your expectations, just return it at our expense and that will end the entire matter.

On the other hand, if you decide to keep "The Lively Years" (and we suspect you will), you may have it for only \$19.95 (available in stereo for only \$2.00 more), plus a small shipping and handling charge. What's more, if you wish, you may pay for it in four convenient monthly installments. And remember, there is no club to join — no additional purchases required.

SEND NO MONEY NOW — just fill in, detach and mail the handy postage-paid card provided, which bears your Columbia Musical Treasuries Lucky Number. By doing so, you automatically enter our exciting \$250,000 Sweepstakes and receive "The Lively Years" for a 10-day free trial... and also receive the free gift record. (Note: if you do not wish to receive "The Lively Years" at this time, check the "NO" box on the card. You will, of course, still be eligible for all prizes.

Plus this exclusive new

FREE GIFT RECORD



IT'S YOURS TO KEEP — ABSOLUTELY FREE — WHETHER OR NOT YOU DECIDE TO RETURN "THE LIVELY YEARS" AFTER YOUR 10-DAY FREE TRIAL

This 12-inch long-playing record contains **12 FAVORITE LOVE SONGS**

Yes, just for agreeing to listen to "The Lively Years" in your own home for a 10-day free trial, we'll give you this fabulous new record ABSOLUTELY FREE! And fabulous, indeed, it is... for it contains twelve of the greatest love songs ever written: *As Time Goes By; Stardust; Laura; September Song; Because Of You; Misty; Body and Soul; Blue Tango; Jealousy; La Vie En Rose; Reverie; Clair de Lune*... a dozen love songs that have lived through the years — and will live forever! And in this exclusive new record, you'll hear these songs in bright, fresh, lush new arrangements — recorded in brilliant "Dynamic Dimension" Sound! Remember! — this record is yours to keep absolutely free... even if you return "The Lively Years" at the end of 10 days!

\$250,000 SWEEPSTAKES, Dept. 3209
P.O. Box 954, Terre Haute, Indiana 47808

beauty

... is in the eyes of the beholder. So very true when your eyes behold the exciting Viking collection of Treasured American Glass. Striking modern designs—vivid Viking colors—such sensible prices, too. At fine stores near you.



Treasured American Glass

VIKING GLASS COMPANY • New Martinsville, West Virginia

ANTIQUES continued from page 10



COIN SILVER SPOON



I have my great-grandmother's wedding silver: 12 teaspoons, 6 dessert spoons, marked B. M. Bailey. When and where were they made?

M.T.J.—Warren, Ohio

Bradbury M. Bailey made coin silver spoons and other items in Rutland, Vermont, from 1852 until 1870.

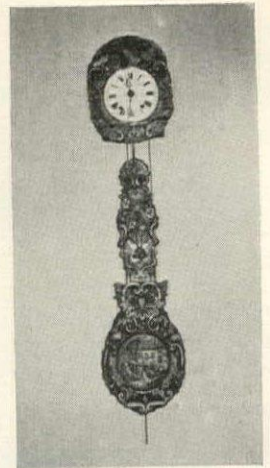

FRENCH WALL CLOCK

Any information you can give us on this old clock I purchased in Europe will be appreciated.

J.C.F.—Clinton-Sherman AFB.

This is a French wall clock with an ornate brass repoussé case of the Napoleonic period, 1800–1815. It cannot be identified further.



AMERICAN SQUARE PIANO

We should like to know the age of our piano. The case is rosewood and the signature above the keyboard is "Horace Waters & Co., New York."

E.W.—Matawan, N.J.

Horace Waters & Co. established their piano factory in New York in 1845. The style of your piano's square rosewood case with carved cabriole legs dates it between 1860 and 1870.

I know this is a comb-back Windsor chair, but not its age. The stenciling is barely visible. Should I refinish it?

J.B.—Corvallis, Ore.

Your Windsor armchair with comb-piece was probably made in New England about 1800–1820. As some of the stencil decoration is still visible, I would not refinish it. Any antique should, if possible, be left with its original finish.



STENCILED COMB-BACK WINDSOR



AMERICAN BOW-FRONT SIDEBOARD

We hope you can furnish us with the date, origin, and style of our rosewood sideboard.

F.A.T.—Owensboro, Ky.

You have an American bow-front sideboard made about 1810–1820, probably by a cabinetmaker in New York, Boston, or Philadelphia.



SEE NEXT TO LAST PAGE FOR "WHERE YOU CAN BUY."



FOR "WHERE YOU CAN BUY" SEE NEXT TO LAST PAGE. →

Slip into a Models Coat to water your window box. It won't turn into a formal garden, but you'll bring the sunshine indoors in this combed cotton seersucker Models Coat. Crisp pink and white or blue and white stripes with zip front and flower appliqued pockets. Sizes 8 to 18, about \$8. At fine stores listed or write Models Coat, a division of Swirl, Inc., 1350 Broadway, New York City.



Models Coat

New York, BLOOMINGDALE'S
Atlanta, RICH'S
Chicago, CHAS. A. STEVENS
Columbus, F. & R. LAZARUS
Evansville, Ind., DE JONGS, INC.
Houston, FOLEY'S
Portland, LIPMAN, WOLFE & CO.
Santa Ana, BULLOCK'S SANTA ANA
St. Louis, Mo., FAMOUS BARR
Washington, D.C., WOODWARD & LOTHROP
Youngstown, STROUSS-HIRSHBERG'S



SEE NEXT TO LAST PAGE
FOR ADDITIONAL STORES
"WHERE YOU CAN BUY."

Notes for the Hostess

BY DIANA BRYAN



Decided to have an Easter party this year—not a candy egg hunt, of course, but a splendid Saturday buffet. I'll store the dining room chairs, push the table along the wall, and cover it with a white damask cloth. Then I'll lay wide pink velvet ribbon lengthwise in two parallel strips down each long side, crisscrossing them with more ribbons at the ends. Down the middle of the table shall go four small Easter baskets filled with decorated eggs and sprigs of flowers tucked in and about. We decorate Easter eggs ourselves almost every year—blowing them out, painting them, trimming them with ribbons and lace and whatever. In fact, to establish the mood of the party from the beginning I am going to hang a huge Easter basket on the front door and have a little Easter egg tree in the living room.

The menu will be cold poached eggs in aspic smothered with a *chaud-froid*, and a fresh salmon pie. I make the pie like a quiche, placing thin strips of broiled fresh salmon on a quiche crust, covering them with a custard of cream and eggs, and then baking. (This is good hot or cold.) For the traditionalists, I suppose there should be a ham, so by all means, a Virginia ham on a rack. The vegetable can be asparagus vinaigrette—a very vernal platter. And for dessert, I will serve fresh strawberries and orange sections marinated in kirsch and topped with kirsch-flavored whipped cream. Pink champagne is my choice to sparkle the luncheon.

Stainless steel flatware is here to stay, accepted everywhere, but if I had not realized how elegant it can be, Jane Erick's would have convinced me: Fraser's handsome "Pilgrim," a rather classical pattern which she had the wit to have monogrammed in a traditional way to give it striking formality. (Don't know why it never occurred to me that steel could be monogrammed.) Set on the table for a rather dressy dinner in Jane's modern house, it looked marvelous. To keep up the

pristine satin look of stainless, by the way, nothing beats Goddard's new Stainless Steel Care. In New York, Bloomingdale's carries both—the tableware and the polish.

Nothing is more irritating than to arrive with guests at your weekend house on a chilly Friday evening craving a cheery open fire only to find the logs and kindling rain-soaked or under snow. And nothing is more annoying in the city or duller in the country than collecting and disposing of a week's supply of newspapers. Some unsung brain has solved the two problems simultaneously by coming up with "Hot News"—an amazingly ingenious fireplace rack on which you burn newspapers and get instant warmth with no fuss. You simply hang 3 to 5 pounds of newspaper on the rack in the fireplace without even removing the andirons. (A Sunday edition of the *New York Times* will burn for an hour.) The secret is that paper tends to unfold one sheet at a time as it burns. The underlayers blanket one another, preventing combustion until the top layers are burned off.

A real boon for city dwellers with no place to store logs, the "Hot News" rack can also serve to take the chill off a newly opened vacation cottage by providing sudden cheerful warmth. It is on the top of my list as a hostess gift—I am going to order a good many from the Tunlaw Corp.

A forthright cheese deserves a sound cheeseboard, seems to me, and the Vermont Pacific Corp., in Bethel, Vermont, turns out a beauty. Made of laminated hardwood strips, it looks almost as if it were inlaid, yet it is heavy enough to bear the brunt of a lot of cutting. In company with a Reblochon, Caerphilly, or a sharp Cheddar cheese, it makes a great house present. I bought several for this need at Harrington's in Stowe, Vt.

The most
expensive thing
that ever
happened
to popcorn

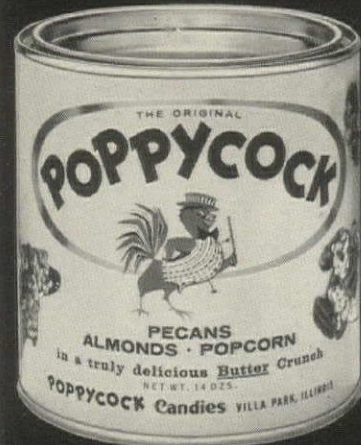

Some people refer to Poppycock as the "millionaire's popcorn." And it is, rather. It's gold with butter. And studded solid with toasted almonds and southern pecans—each the size of the Hope diamond. Then this whole delicious melange is gathered together in a caramelized crunch so you can eat it in elegant chunks instead of (Heaven forbid!) by the ordinary handful. Come to think of it, it's really quite remarkable that we can sell this gorgeous confection for only \$2 a can. You will find Poppycock mostly in fancier food and department stores.

POPPEYCOCK CANDIES, VILLA PARK, ILL.

FOR STORE ADDRESSES, SEE PAGE 220

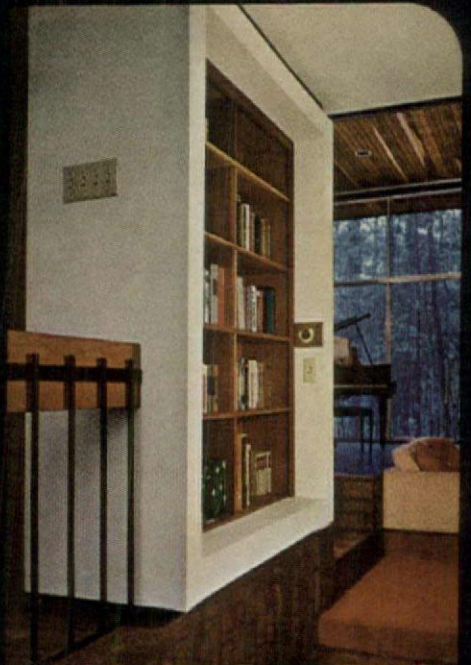

Architect William B. Hoff's home, Houston, Texas.

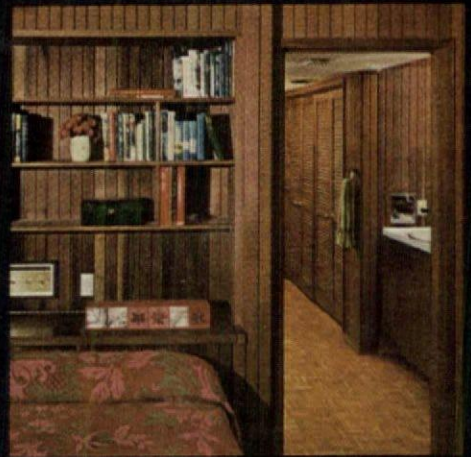

I am an architect.
This is my home.
I built it of redwood.

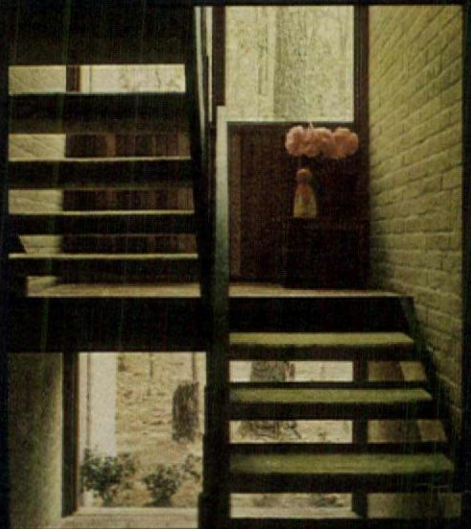

We asked 1000 architects to help you decide how to build. 3 out of 4 built their own homes of redwood. Is that any help?

For a free booklet illustrating redwood siding on architect-designed homes, write: Dept. H, California Redwood Association, 617 Montgomery Street, San Francisco, Calif. 94111. Member mills of the California Redwood Association: Miller Redwood Co. • Rockport Redwood Co. • Arcata Redwood Co. • Willits Redwood Products Co. • Georgia-Pacific Corp. • The Pacific Lumber Co. • Union Lumber Co. • Simpson Timber Co.





NEWS IN THE AIR—
THE FRAGRANCE THAT
MAKES ITSELF AT-HOME

Estée Lauder's very own personal masterpiece—Youth-Dew fragrance—is what she brings home to you here, in an innovational series of preparations for about-the-house. Youth-Dew, which began its career in the home as a bath scent and made its presence felt throughout Estée Lauder's cosmetic and fragrance collections, now comes full circle. Estée Lauder brings Youth-Dew back home, to dispense the same kind of charm, warmth and allure-in-the-air for an elegant house that it does for the elegant woman who lives in it.

Youth-Dew Fragrance for the home—

SCENTED CANDLELIGHT, 10.00

SCENTED LINGERIE DISCS, 5.00

ROOM AND CLOSET SPRAY, 3.75

DRAWER LINING PAPER, 6.50

Estée Lauder

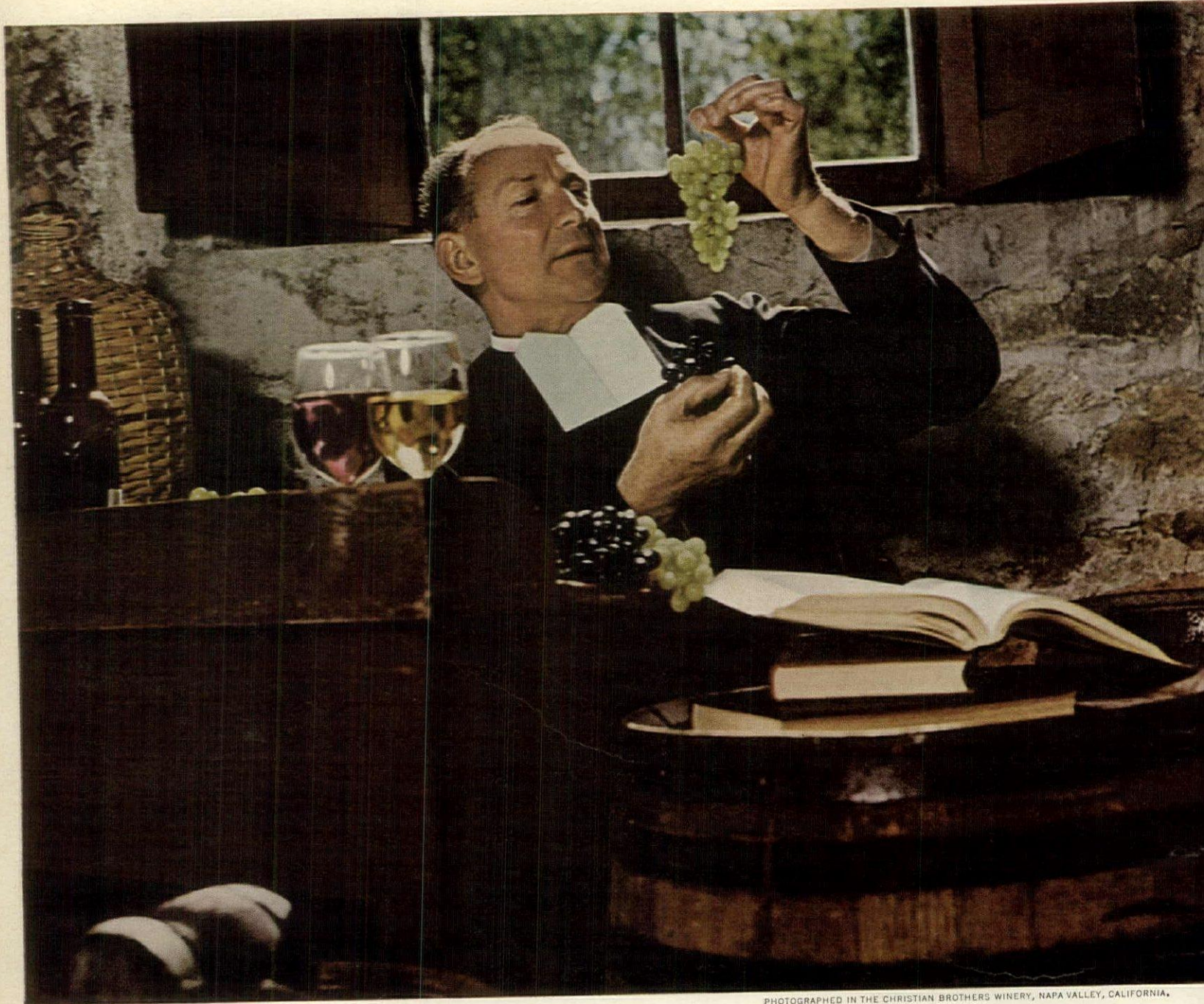

PHOTOGRAPHED IN THE CHRISTIAN BROTHERS WINERY, NAPA VALLEY, CALIFORNIA.

Brother Timothy shows you the reasons that The Christian Brothers Cabernet Sauvignon and Sauvignon Blanc will bring special pleasure to your table.



Brother Timothy is in charge of The Christian Brothers' wine-making activities in California. He will tell you that truly fine wines can be made only from grapes of noble ancestry.

Here Brother Timothy explains the origins of two such wines, each noted for its unusually fine bouquet and flavor. Because of the rarity of the grapes, these wines can be made only in limited quantities. One, the Cabernet Sauvignon, is a red wine of great character. The other, the Sauvignon Blanc, is a delightful white wine with a most distinctive personality. Either can make your dinner a particularly

pleasurable experience. Try them both, soon.

You'll find The Christian Brothers Cabernet Sauvignon and Sauvignon Blanc excellent examples of the outstanding table wines, desert wines, sparkling wines, vermouths and brandy* that The Brothers have been making for so many years in California's genial soil and climate.

If you would like Brother Timothy to send you a FREE WINE SELECTOR, which tells you how to choose and enjoy wines, write to: The Christian Brothers, Department W, 1255 Post Street, San Francisco, California 94109.

*80 PROOF. SOLE DISTRIBUTOR: FROMM AND SICHEL, INC., SAN FRANCISCO, CALIFORNIA.



Look deeply, deeply into the Masterpiece "Originals"

Now open your eyes to an exciting new world of hand-carved patterns... brilliant new shapes... exquisite textures. "Originals" are for you who think Tomorrow. The fashion setters. The style-wise who know instinctively which things bought

today become tomorrow's heirlooms. You can know the excitement, the prestige of possessing an exquisite new china. Shown is Midnight Mist, \$24.95 a five-piece place setting. Other Franciscan Masterpiece China from \$17.95 to \$44.95.

Franciscan® masterpiece china

a product of INTERPACE

for
women
who don't
take
their
homes
for granted.

50¢
BOOK 23

1,001
DECORATING IDEAS

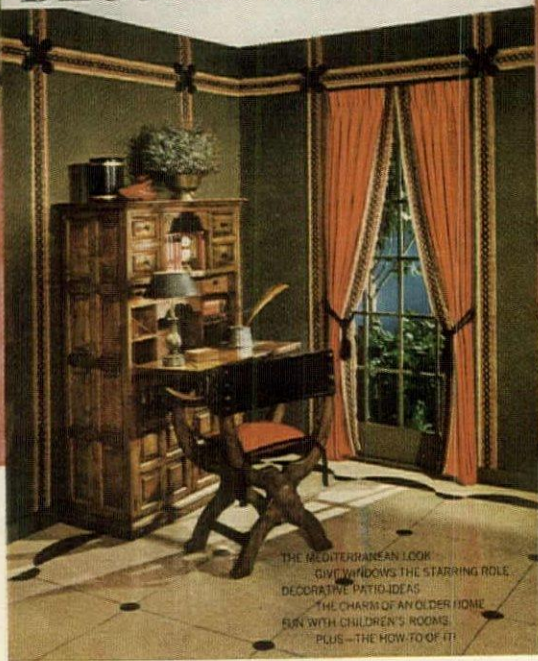

Just out—the new 23rd edition of “1,001 Decorating Ideas.”® And its 100 pages are brimming with ingenious ideas for every room in the house; ideas you can do yourself. Pictured in color: Room settings from Italy, Spain, France and England—adapted to American living. The charm of old homes...new homes. Fun ways to decorate children's rooms. New ways to use trimmings. “How-to” ideas on redecorating walls and reupholstering. The latest in draperies, curtains and shortcut ways to make them. New fabric and color concepts. Patio arrangements. Slipcover and lamp ideas.

“1,001 Decorating Ideas” is on sale where drapery fabrics are sold and on newsstands in the United States and Canada...or send 50c in coin to Conso, Dept. HG-5, P.O. Box 325, New York, New York 10010. Did you know more women in America use “1,001 Decorating Ideas” as a decorating guide than any other magazine?

Conso®

Creators of 1,001 Products for Home Decorating

LOOKING AND LISTENING

MUSICAL REWARDS FOR THE TRAVELER

BY FAUBION BOWERS

For sophisticated travelers who have already seen a large part of the world's sights, hearing the world's sounds is becoming more and more popular as a focus for their itineraries. One man I know recently gathered up a group of his musical neighbors to fly off on a twenty-day tour of German, Austrian, and Scandinavian cathedrals just to hear the organs. Not everyone is that specialized musically, but even to the average amateur, travel offers musical opportunities rarely afforded the musical stick-at-home who confines his listening to local concerts, tapes, and records.

Some people center a whole vacation plan around one or more of Europe's great music festivals. All Europe sprouts with music festivals in spring and summer—Edinburgh, Amsterdam, Lucerne, Bordeaux, Lisbon, Vienna, Florence. The finest artists available are assembled, enormous care is taken with the smallest details of every performance, and each festival has its special, unforgettable flavor.

One with a truly unique atmosphere is the Glyndebourne Festival Opera in June at Lewes, a few hours from London. (It may be too late to get tickets for this June, but you might succeed if you write immediately to Mr. John Christie, C. H. 23 Baker Street, London, W.1.) At the Glyndebourne, in the gardens of the Christie ancestral home, a marvelous example of Tudor architecture, you can hear important, difficult, and *recherché* masterpieces of opera, adroitly cast and exquisitely sung. So perfect are the performances that it is enough for a singer to have “appeared at Glyndebourne” for his name to be established and his engagements to mount sky-high. Evening dress is compulsory, and since Lewes has no hotel facilities, you have to ride in broad daylight—ladies in sweeping gowns, men in satin lapels—in a dusty train compartment. But the music is well worth the trip.

Another place where you can hear music in a very special atmosphere is Edvard Grieg's home in Troldhaugen, Norway, 5 miles

outside of Bergen. The Norwegian government has converted his drawing room into a tiny 100-seat concert hall where every noon throughout the summer artists perform short all-Grieg concerts on the composer's own piano. If you want a seat, it is well to arrive early, although for the benefit of overflow crowds, the music is piped into the garden.

An extra benefit of festival-going is the chance to hear controversial works. Many masterpieces, or so they will be recognized by future generations, are given their first hearings at these performances. Others, for reasons of economics, politics, or technical and emotional difficulties, never travel, nor are they repeated for many years. One such work presented recently was the Swedish opera *Aniara*, by Karl-Birger Blomdahl. Haunting and stark, it tells the story—to a background of electronic music—of the last shipment of earthmen from our exploding planet. An unusual tryout scheduled for this year is the ominous sounding *Atomtod* (Atomic Death), a new opera by Giacomo Manzoni. It will receive its “*prima rappresentazione assoluta*” during the spring season at Milan's La Scala.

At many festivals the locale itself gives to informal or occasional music an easy enchantment that will melt the heart of the worst, most anti-musical Philistine. During the Edinburgh Festival in late summer, for instance, military tattoos are held on the searchlit esplanades and ramparts of the Castle. Massed pipers and drummers, in numbers that Madison Square Garden could scarcely accommodate, make marching music and drills that astound the ear and eye with their brilliance and lusty blare.

The cities of Zagreb and Dubrovnik in Yugoslavia both have festivals at which you can hear state-supported troupes of Serbian, Croatian, and Macedonian musicians. Like certain wines, their kind of music does not travel well, but to hear it in the open air with the white stone slabs of city squares as sounding boards, or

Continued on page 32

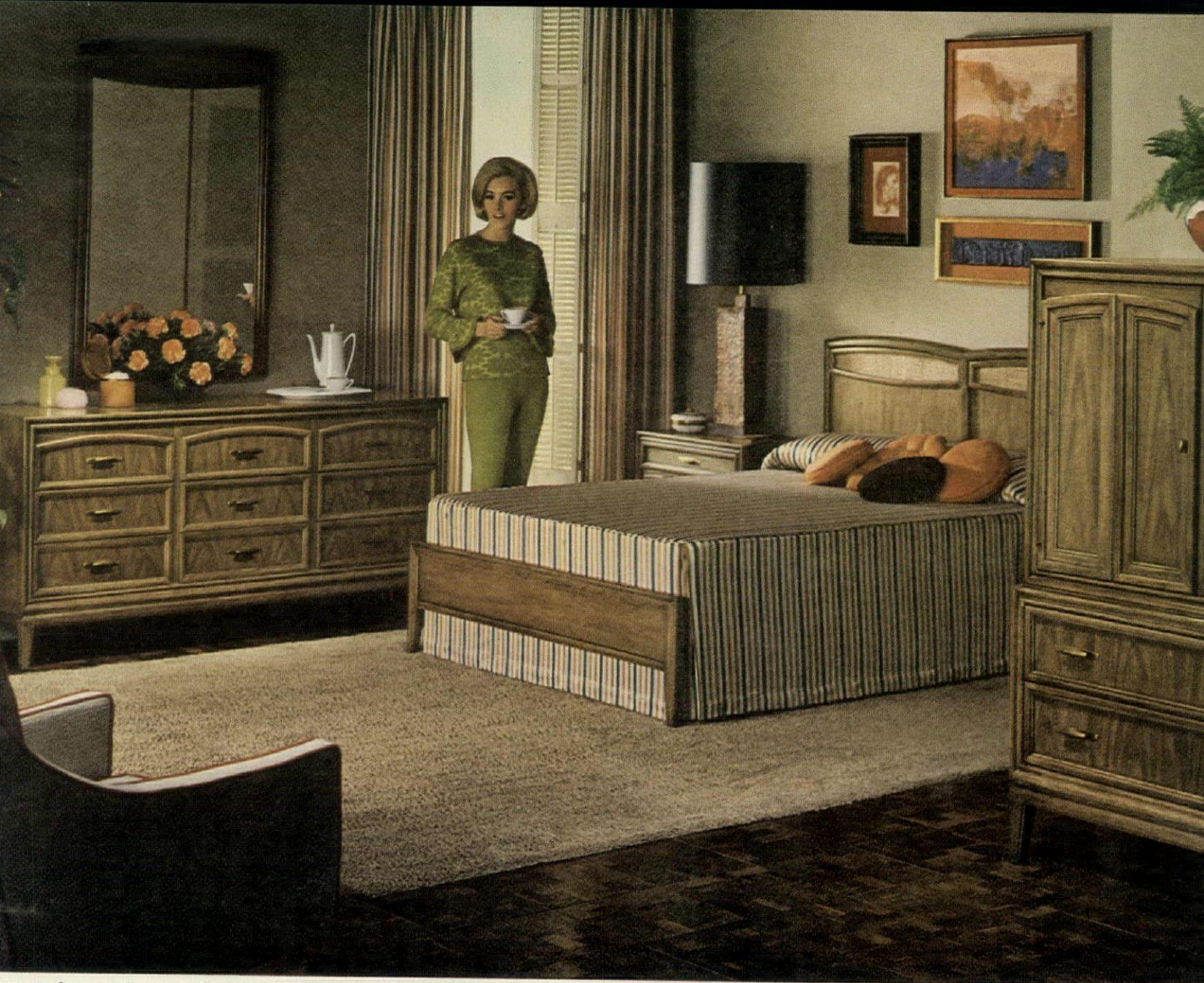

A young homemaker has a head start on giving her new home "that Thomasville look." She's furnished her bedroom from our *Contour* collection. The crisp outlines and gently arched moldings appeal to her love of simplicity. (Fortunately for most people, the price is appealing, too.)

How can you start to give your home "that Thomasville look"? Begin with a few pieces of our furniture—the important ones for your living room, dining room and bedroom. We are so particular about our designs and craftsmanship, so finicky about the woods we choose, that even our

most economical pieces have the quality you expect from us.

We've been making beautiful furniture for 62 years so "that Thomasville look" is a matter of pride with us. After all, we want you to be proud of it, too!

©THOMASVILLE FURNITURE INDUSTRIES, INC.

Now is the time to give your bedroom that Thomasville look

Our great city skylines inspired *Contour*. See "that Thomasville look" at better stores. For color brochures and important collections, send \$1 to Thomasville Furniture Industries, Inc., Dept. HGA, Thomasville, N.C.

You can identify Thomasville originals by our name burned in top left-hand drawer of any dresser or chest.

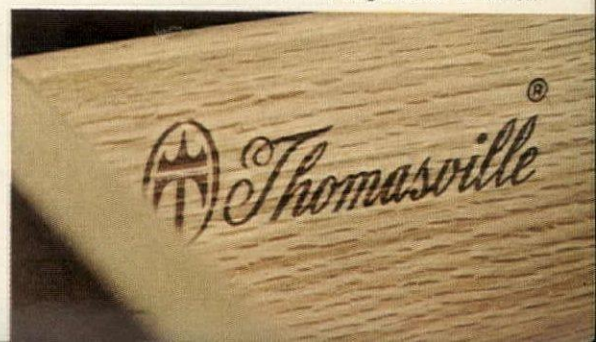
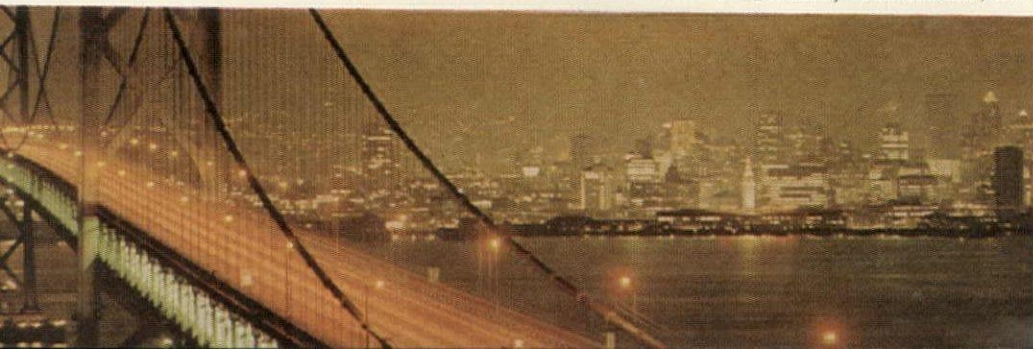



Greet a Spring day with Fallani & Cohn's cheery print on pure Belgian linen. The brilliant colors of favorite flowers are captured in "Provence", available in Poppy Red (shown), Cornflower Blue, Purple Iris, Harvest Gold or Honey Rust.

FALLANI & COHN, INC.

14 EAST 38TH STREET • NEW YORK, N. Y. 10016



SEE NEXT TO LAST PAGE FOR "WHERE YOU CAN BUY."

MUSICAL REWARDS *continued from page 30*

with the crumbling fortress walls, sea cliffs, and pine groves as a distant background, is a magical experience. You think that this tune or that repeated rhythm is the most wonderful music you have ever heard. And for a moment, it is.

Any town with a major cathedral offers the equivalent of a festival for those whose taste runs to sacred music. All spring and summer, special religious offices are performed for the faithful and the visitor alike. Gregorian masses, liturgical chants, and formal cantatas can be heard echoing up to the vaulted roofs at Chartres, Strasbourg, Cologne, and elsewhere. The larger travel bureaus, particularly American Express, arrange special tours to take in these events. But if you prefer to travel without prior commitments, you can search the listings in the local newspapers. Sometimes luck is a better dragoman than planning.

America, too, abounds in musical treats for the traveler. At the Marlboro, Vt., farm of the great pianist, Rudolf Serkin, chamber music, obscure and familiar, is aired in a shed so acoustically perfect that it is also used for recording sessions. The nine-year-old Santa Fe opera last summer chanced Shostakovich's *The Nose*, an unsuccessful opera to be sure, but one that connoisseurs were grateful to have heard. Among the newer summer meccas is the Caramoor Festival in Katonah, N. Y., which bids fair to becoming a rival of Glyndebourne in elegance and fashion.

For your ears alone

Many festivals, of course, are recorded or taped for re-broadcast and some do not stray far from the standard classical repertoire. But only by traveling can you enjoy the more piquant delights of hearing a country's unique indigenous music in its native background, perhaps even in a private performance. The steel bands of the Caribbean, for instance, have achieved world fame, but nowhere do they sound quite the same as in the hot island sunshine of a sandy beach under dry palm trees. Pounding thunderously on oil cans, which have been bent and dented to yield different pitches according to where they are struck, four or five musicians improvise harmonies and melodies with pulsating and vibrant rhythms. For a few dollars, you can ask a band to play for you privately—on the beach, in the house, garden, or on your own balcony or veranda. Music is so much a part of the Caribbean spirit, no one will accuse you

of disturbing the peace.

At the Floating Gardens of Xochimilco, not far from Mexico City, awaits one of the most delightful musical experiences for the romantic traveler. There, at an altitude of more than 7,000 feet where you are already giddy from the height, you can hire a decorated boat and float through the famous gardens with their overhanging vines and trellised creepers. From another boat behind yours, a singer and his guitar will serenade you, or perhaps he will sing to his own absent sweetheart about this sweet-scented, and, for him, hard-working night. As another pair of boats approaches, there will be a brief cacophony of conflicting songs. One boat will yield both the watery and musical right-of-way. Then the serenades will resume, one song following your boat, the other fading sweetly into the distance.

Most ocean cruise directors today are keenly aware of the charm of native music during a trip. Sometimes they invite musicians aboard ship; sometimes they make provision for passengers to disembark for a musical side trip. Entering the Mediterranean, for instance, while the ocean liner pauses at Gibraltar, those who want to, can fly to Granada. There, all night long in the gypsy caves, flamenco singers and dancers will shout and wail until you have given them your last peseta. You can wander from cave to cave, drinking manzanilla and asking for favorite tunes until it is time to go back to your ship.

When you stop at Venice, you may happen on the evening cortège of gondolas gliding down the Grand Canal. At the center of the group floats the main barge, large, brightly lighted, gaily decorated with flowers—with an orchestra and several singers from the opera aboard. As the red-and-white-shirted gondoliers pole their course, the singers perform arias and duets from the familiar operas. Sometimes, the gondoliers themselves or high-spirited tourists on the canal side join in and make a chorus of revelry. Opera in Venice may not be the best, but certainly it is the most informal and the most fun.

If your cruise ship goes on to Cyprus, there is sure to be music. Cypriot musicians and dancers clamber aboard and sing out the melancholy strains of their part-Greek part-Turk music. Its exuberant beat often belies the sad meaning behind the words, but through the sadness shimmers great good humor and high spirits. Whatever the song, the performer

Continued on page 48



Pay more for our new soap...and save.

When we made our new soap, we didn't copy the other grocery store soaps. We didn't make a more expensive cheap soap. ♪ No. It's the other way around. ♪ We made Princess like those rich soaps that cost \$1.50 a bar in fancy department stores. Those super-fatted, hard-milled soaps. ♪ But we make our rich bars of soap by the millions...so we can charge lots less. (You can buy seven or eight bars for \$1.50). ♪ You save another way, too. We put rich emollients and moisturizers right inside Princess...so you don't have to buy them in bottles. ♪ Come on...pay more for our new soap...and save.



Now: room to room carpeting.

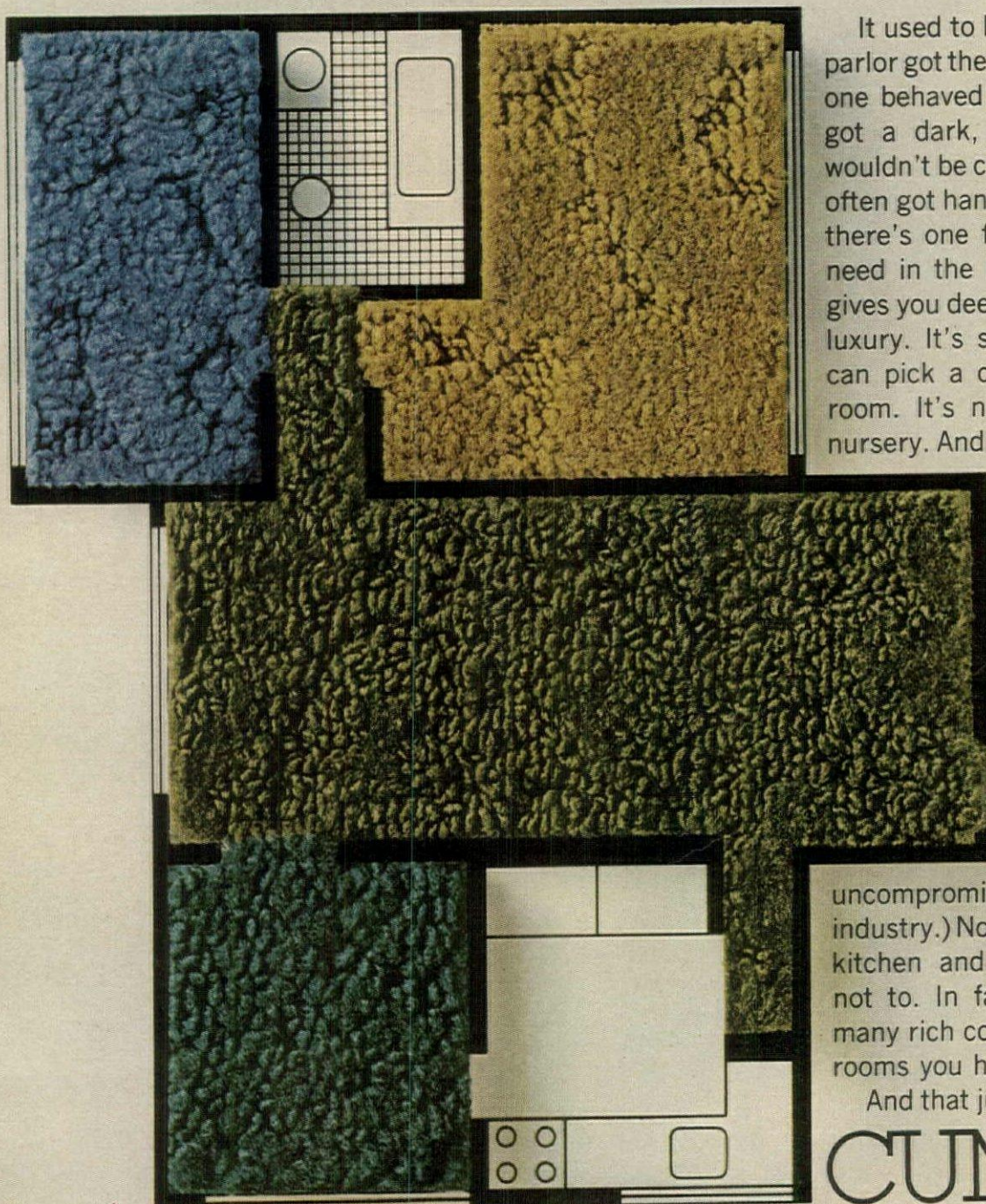

It used to be done room by room. The parlor got the best carpet. Because everyone behaved in there. The dining room got a dark, dreary pattern. So spills wouldn't be catastrophes. And bedrooms often got hand-me-downs. No more. Now there's one fiber that fills every carpet need in the house. Cumuloft® nylon. It gives you deep, plush pile for living-room luxury. It's so easy to keep clean, you can pick a cheery color for the dining room. It's non-allergenic, safe for the nursery. And so economical, you can carpet

all the bedrooms without feeling extravagant. Cumuloft nylon is incredibly long-wearing, too. Even where the traffic is heaviest—on the stairs, in the hallways, in the family room. (You see, every carpet of Cumuloft nylon pile is made to meet mill and Chemstrand quality standards. The most

uncompromising standards in the carpet industry.) Now, what about carpeting the kitchen and bath? There's no reason not to. In fact, Cumuloft comes in so many rich colors and textures, the more rooms you have the better you'll like it.

And that just about covers everything.

CUMULOFT®

Chemstrand, N.Y., N.Y. 10001, a Division of **Monsanto**

CUMULOFT
NYLON
Fiber by
CHEMSTRAND

YOU'LL KNOW HOW TO MIX BETTER DRINKS from now on after you've made the simple taste-test below and understand the *basic* principle used by the best bartenders in the business. Try it the next time you mix your favorite drink.

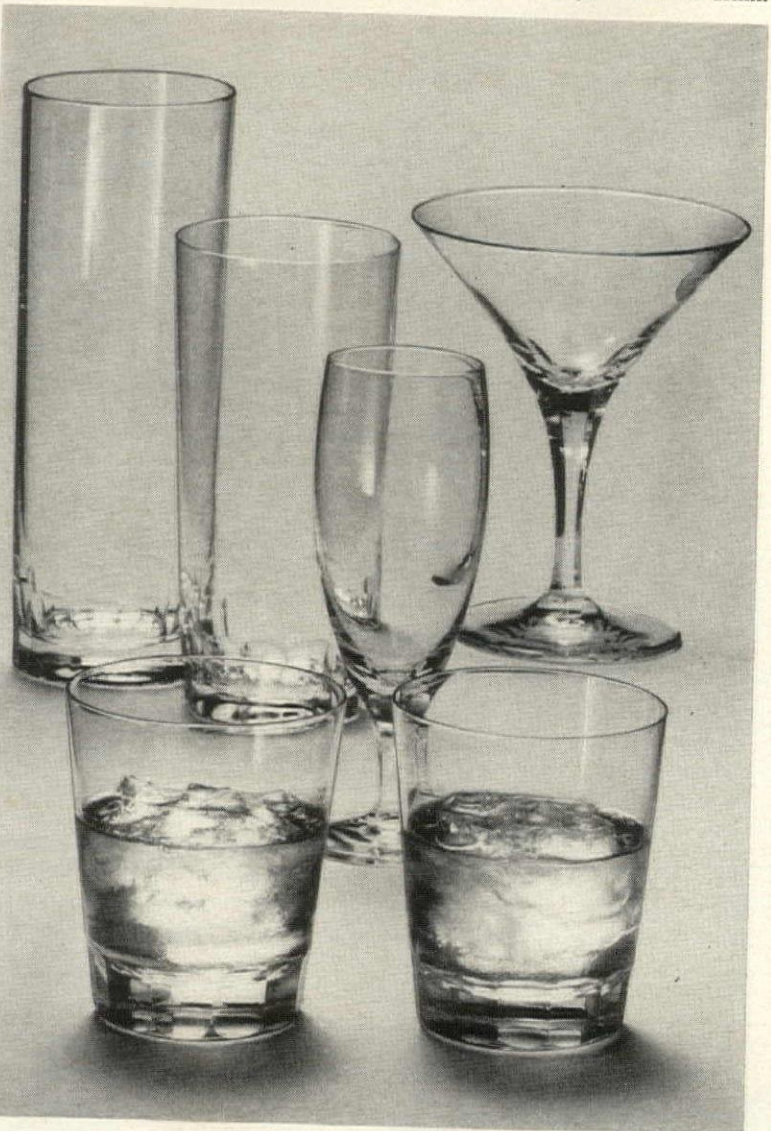

Learn This One Secret used by Famous Bartenders

... and you'll be able to greatly improve the taste of your Mixed Drinks, too!

You don't have to be an expert to know when a mixed drink tastes good. But, if you understand *what makes* it taste good, you'll be able to make drinks like a pro. You'll even be able to create drinks of your own. The first thing to understand is this basic principle, which applies to almost any mixed drink:

- (a) most drinks are *based* on a full jigger of one particular liquor
- (b) then you add other ingredients called for in the recipe
- (c) but . . . no matter what you add, the particular flavor of the basic liquor is *so* pronounced that it actually *controls* the final flavor of the mixed drink.

Sounds like a primer-lesson, and it is. But it's very important to remember. Now you're ready to learn how top bartenders use this simple principle, in their recipes, to improve the taste of many cocktails and tall drinks.

This one basic tip shows you how to improve many drinks. It's often easy for expert bartenders to improve the taste of even the most popular cocktails. Their secret is simply this: they *switch* the basic liquor to one with a *better* taste. A perfect example is their use of Southern Comfort instead of Bourbon or rye to achieve a smoother, tastier base for Manhattans, Sours or Old-Fashioneds. The difference, of course, is in the unique taste of Southern Comfort itself. It's the only liquor of its type. It tastes *good* . . . right out of the bottle . . . and therefore, adds a deliciousness to mixed drinks that no other basic liquor *can*. It improves a Collins, Tonic or Julep the same way. Try it in your favorite drink. Make one the regular way; then make one with Southern Comfort (both recipes are in the attached Barguide). Compare them. The improvement will surprise you!

Make this simple test for improving drinks

Your choice of a basic liquor greatly influences the taste of any drink you mix. Prove it to yourself this easy way. First, pour a jigger of Bourbon or Scotch over cracked ice in a short glass. Sip it. Now do the same with Southern Comfort. Sip it . . . and you've found

a completely different kind of basic liquor. This one actually tastes good right out of the bottle—with *nothing* added. No wonder a switch to this smoother liquor makes so many mixed drinks taste much better. Try it the next time you mix *your* favorite drink.

HISTORY OF DRINKS QUIZ: Have fun, check your drink-history "I. Q."

SCORING: 15 or more correct answers makes you a "pro"; 11 or more is good; 9 is passing.

Select your answers from the multiple choices, then put the correct initial in box provided:

MATCH each drink with the correct name of the city in which it originated:

- 1. Gimlet A. St. Louis
- 2. Martini B. New York
- 3. Daiquiri C. Hong Kong
- 4. Highball D. Washington, D.C.
- 5. Gin Rickey E. Santiago

MATCH each liquor name with the correct original "quoted" name, used in early days:

- 6. Rum A. "genievre"
- 7. Whiskey B. "Kill Devil"
- 8. Gin C. "little water"
- 9. Vodka D. "uisge"

Following questions give you choice of several possible answers. Put a check mark in box indicating correct answer.

- 10. One of the earliest producers of rye whiskey is better known for two terms he served as: U.S. Rep. Senator President
- 11. In 1494, Friar John Cor bought 8 bolls of malt to make aqua vitae. He was making: Scotch Liqueur Malt Soup
- 12. The ancient Shahs of India sipped liquor which was made from one of these sources: Cactus Flowers Indian corn
- 13. The term "cocktail" was originated by one of the following two men: French soldier Cockney barman

- 14. The famous cocktail "Scarlett O'Hara," as served at Antoine's in New Orleans, is made with Southern Comfort and which juice: Orange Peach Cranberry
- 15. A John Collins and a Tom Collins were both originally made with gin: True False
- 16. The first Manhattan cocktail was mixed in 1846 by a Maryland bartender, who served it to a friend who was injured in a duel: True False
- 17. The recipe for an Old Fashioned, one of America's oldest cocktails, has not changed since the day it was first concocted. True False

Know the answers—stump your friends!

ANSWERS: TURN PAGE UPSIDE DOWN

1-C. Hong Kong; 2-B. New York; 3-C. "Kill Devil"; 4-A. St. Louis; 5-D. Washington, D.C.; 6-B. "Little water"; 7-D. "uisge"; 8-A. "genievre"; 9-C. "little water"; 10. President; it was George Washington! 11. Scotch. 12. Flowers. 13. French soldier. (Get the story from the recipe guide.) 14. Cranberry. This is a remarkable drink—try the recipe in the guide; 15. True, but a John Collins was made with Holland gin. (See the guide for today's best recipes.) 16. True. NOTE: recipes for both the Manhattan and the Old-Fashioned have been greatly improved by famous modern-day bartenders. Make the simple taste test above, and you'll understand how and why they did it. Try the recipes in the guide. You'll enjoy them—and the guide's many fascinating stories as well.

PULL OUT THE ATTACHED "BARGUIDE" PRIZE RECIPES FOR 42 GREAT DRINKS



NEW RECIPE GUIDE... INCLUDES HISTORY OF DRINKS!

It's **FREE!**
Send for it!

Bound at the top of this page should be your new recipe guide: "History of Mixed Drinks and How to Mix 42 Great Ones." Famous recipes use all types of liquor. If some other collector of prize recipes has torn it out, we'll send you another. Write to: Southern Comfort Corp., P. O. Box 7583, Progress Station, St. Louis, Mo. 63159

NOW ALSO AVAILABLE IN CANADA

SOUTHERN COMFORT®
SOUTHERN COMFORT CORP. 100 PROOF LIQUEUR, ST. LOUIS, MO.

For those who know
the difference

ON SLOW

*fine heavy
sterling silver
by*

TUTTLE

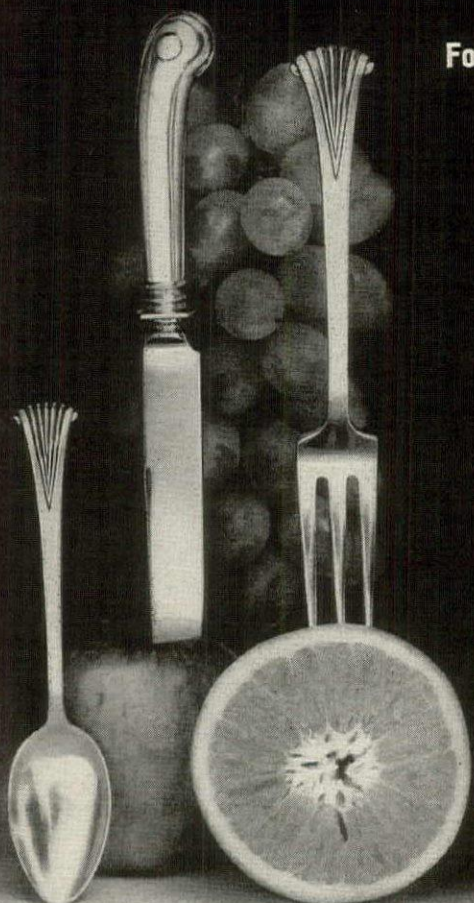

— each piece distinguished by its unique datemark, bearing the initials of the President of the U.S.A. then in office



— and by the historic Tuttle trademark: the symbol of the Pine Tree Shilling, the early American silver coin of 1652.

6 piece place setting, dinner size, \$80.00

At selected jewelers and department stores — write for the name of the nearest.

TUTTLE SILVERSMITHS, LANCASTER, PENNA.

enjoys singing it. After the ship moves on, you will carry away from Cyprus a wholly different set of impressions and feelings than those stimulated by newspaper headlines.

From Alexandria, across the way, you might have time to make the short trip to Cairo and out into the desert for a concert of native Egyptian music. There, with the Sphinx in the background, you recline in a tent on thick oriental rugs to listen to the thin, nasal, Arabic *rebab*, played vertically like a lap cello and dazzlingly accompanied by beats, taps, and clicks of hand drums. For a small extra fee the music can be embellished with a belly dance.

Oriental flutes and drums

Once the traveler with an ear for music reaches Asia, he is on perpetually titillating ground. In almost every city, large or small, the beggars sing, the street vendors chant or whistle, and the itinerant musician wanders around looking for a customer, or stands on a street corner collecting a crowd. Many of the street performers are priests playing doleful flutes; oth-

ers may be ex-convicts who continue to expiate their mortal crime by making spiritual music for all who care to hear.

In almost any country of Asia, your hotel or the purser of your cruise ship can arrange private music for you. For \$25 in Ceylon, for instance, you can order a little concert of light music, or you can have a program of music and devil dancing. The performer will sing, drum, and whirl and twirl in dervishlike virtuosity, until both you and he are exhausted. In Cambodia, Thailand, and Bali, you can have a tiny orchestra of little bamboo xylophones come to your room, and some of the music is so simple that if you are inclined, you can try your hand at playing along with the group. If you have to repay some local courtesy or give a party, this native entertainment is always acceptable, original, and a pleasing gesture toward the other man and his values.

Any traveler today, whether he goes into the wilds of Bhutan or a few miles up or down country here at home, can hear extraordinary music. And it is very apt to be to his liking, if he is not afraid of the unexpected.

the finest... **PENNSYLVANIA HOUSE** solid cherry



At better stores everywhere: Pennsylvania House colonial collections, in solid cherry and solid maple, for every room in the well-appointed home.

Send 50¢ for a complete kit of Pennsylvania House brochures to Dept. HG-46 GENERAL INTERIORS, Lewisburg, Pennsylvania



MORGAN-JONES Moonweave®—a spread by day, a blanket by night. A new member of the Insulaire® family.

The first dual bedcovering. A bedspread by day, a blanket by night. Practical. Beautiful. The diamond pattern looks as though loving hands had woven it. And they have. Ours! We've endowed it with all of Insulaire's thermal properties. It's warm in winter, cool in summer. You sleep comfortably the year round by the light of lovely "Moonweave". In avocado, curry, cornflower, cinnamon, deep rose, snow, carnation, wedge-wood, sand, seaspray and lemon. All with thick, hand-knotted fringe finish. Single and double sizes. \$12.98.* "Insulaire" comes in a dream variety of patterns, prints, plaids, stripes, solids, tweeds. Ask to see them all. At fine stores.

Morgan-Jones 
 SPRINGS MILLS, INC./104 WEST 40TH STREET, NEW YORK, N.Y. 10018

*Slightly higher in the West and Canada.

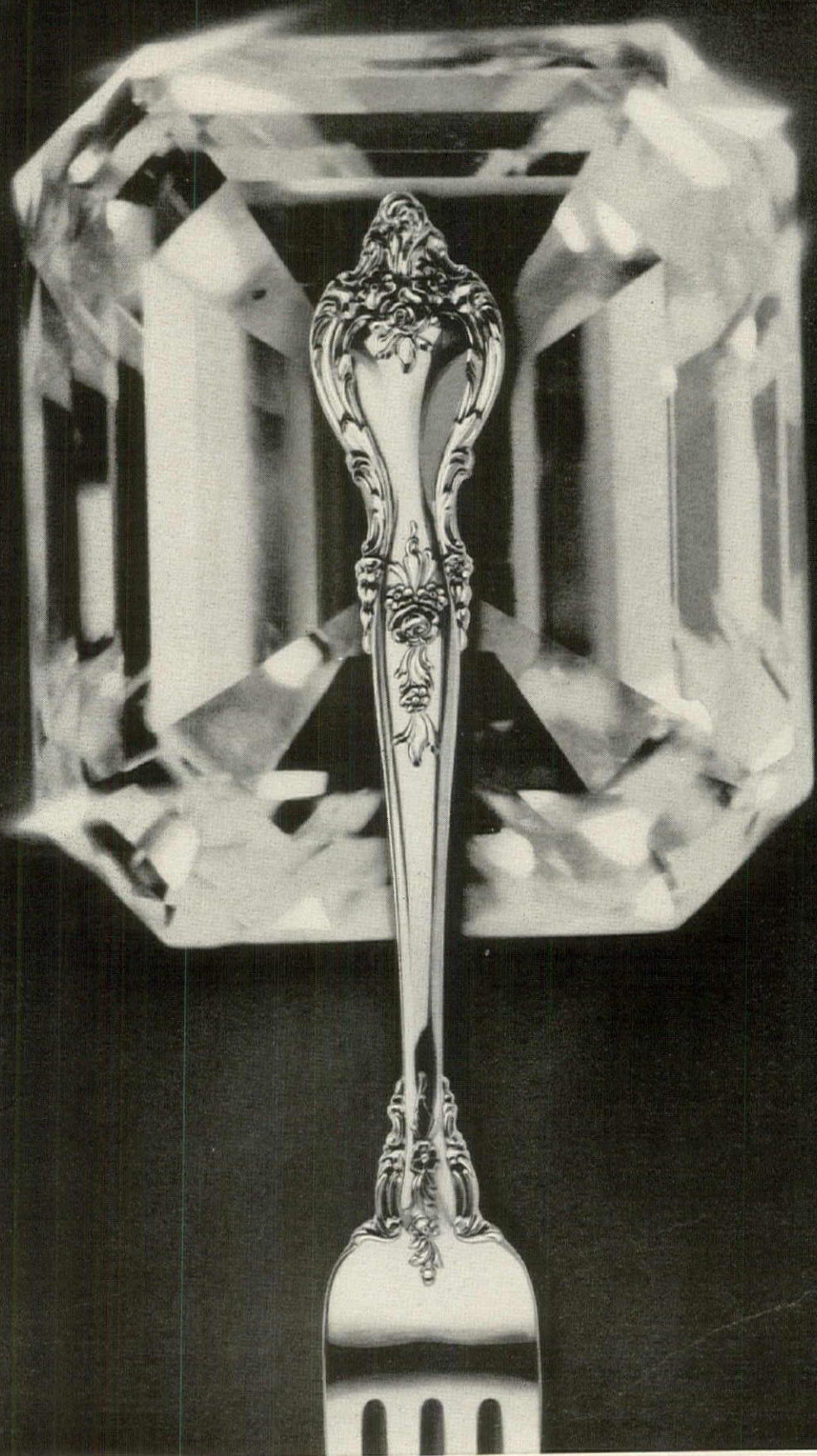

DIAMOND BY HARRY WINSTON

DELACOURT

Newest in Sterling Silver from Lunt

Judge it first on purely ornamental grounds, if you like. Watch the way its carved ornament catches the light like diamonds on your table. But consider its solid virtues, too. For this is "Delacourt", a rich, full measure of solid sterling in a deeply, deftly sculptured silhouette that captures the mood of elegance

to perfection. Made to be treasured now and for always. And made to reflect every facet of superb craftsmanship the Lunt hallmark always denotes. Save \$65. on a 44-pc. *Service-for-8* set, with chest, in the new "Delacourt" and other Lunt patterns too. Full details at the finest silverware stores.

LUNT
STERLING



The Quincy, against a background of the living room in the Hidden Valley, Calif. ranch home of Mr. and Mrs. Brooks West (she's Eve Arden).

In America's finest homes...
true-to-life color with RCA Victor solid copper circuit dependability.



Add a spot of beauty to your home—and your home life. The superbly detailed cabinetry of RCA Victor Color TV adds a handsome grace note to any room—whether your style choice is French Provincial, Early American, Contemporary, Scandinavian, Mediterranean or Oriental.

But think of what's in that beautiful cabinet. Enchanted hours of the most true-to-life Color TV you can buy. Natural. Sharp. Bright. And

with RCA Victor Color TV, you're assured of long-term dependability through RCA Solid Copper Circuits (shown at left). They're the circuits of the Space Age. They won't come loose. Won't short circuit. Won't go haywire.

Remember this, too: RCA pioneered and perfected Color TV—has had more experience making Color TV than many manufacturers have in making black and white sets.

These are a few of the irresistible reasons why more people own RCA Victor than any other kind. Now it's your turn. Don't let another colorless day go by at your house.



The Most Trusted Name in Electronics

Do you have a museum where your living room should be?



You can make a room beautiful to look at but impossible to live in.

How? By putting in the wrong kind of carpet. When a carpet wears and stains easily, you shudder every time somebody walks on it.

You pick on the kids for dropping cookie crumbs. You nag your husband about his cigar ashes. In short, you make your living room a place where nobody can do any living.

Is it possible to have a living room that's

both a joy to live in and beautiful to look at? It is with World Carpets.

They're created by America's most gifted designers. And made from the most modern, tough, stain-resistant, wear-resistant, fibers. That's why the luxurious pile—so deep, so lush, so resilient—keeps its good looks so long.

The next time you buy carpet buy it from World. It will look handsomer, last longer. And because you don't have to worry about it, you will, too.

WORLD
CARPETS/DALTON, GEORGIA

The notes of a happy housekeeper

BY MARY ELIZABETH FALTER

Rummaging for an extra-long extension cord that I needed the other day, I began to think of all the convenient cordless appliances there are—and all those I wish existed. Top wish on my list is for a long-lasting, portable, weather-proof power pack that you could carry to any location—indoors or out—where you needed electricity, but lacked an outlet. What a boon for the gardener, the camper, the outdoor Christmas tree trimmer, the lady (me, for example) with an old house possessed of an attic full of storage corners and crannies under the eaves, yet too few outlets for proper lighting.

While I'm wishing, I might as well ask for more cordless sweepers, polishers, waxers, and buffers to match the range of transistor radios and TV sets already with us.

* * *

Speaking of cordless appliances, our new electric carving knife is a real joy. Because it has a wonderfully well-shaped handle (it accommodates a woman's hand as well as a man's) and doesn't have to be plugged in, it is much easier

to use than the earlier types of electric knives. I particularly like using it for all those thousands of sandwiches our family seems to require. It slices any kind of bread paper-thin and does such a good job of cutting cold meats that I buy them in large pieces rather than pre-packaged (I think the flavor keeps better). The Remington Cordless Automatic Knife is self-charging since it rests in a special container which you keep permanently plugged into the household current. Comes with its own little cutting board to go in the bottom of a platter.

* * *

The trouble with most toy chests is that small articles like dollhouse furniture or lead soldiers do not survive the jumble. And a deep toy chest can be frustrating to a child searching for a favorite plaything, or the essential part to a certain toy that always seems to sink to the bottom under the bulkier objects. When our children reached the stage of accumulating endless minutiae, we acquired a collection of shallow baskets that

fit under the beds. They worked perfectly to store small objects: doll dishes in one basket, Tinker Toys and building blocks in another, little cars and other wheeled



toys in still another, and so on. This setup was so satisfactory to the children, and the baskets—being light and portable—were so easy to use, toys got put away far more often than otherwise. In no time at all, a whole city could be dismantled and the makings tossed into their basket and slid out of sight under a bed, ready for the Master Builder to use tomorrow.

There always seems to be a better way to do the most familiar little housekeeping task—even for something as simple as filling ice trays. I always used to fill them at the sink and transport them dribbling slightly to the refrigerator. Then I thought: why not use the fold-down front of the freezer compartment to line up the trays on, and fill them with a pitcher? It's so simple to just slide them into the freezer from there. Also I now bear in mind that my nifty Magic Touch ice trays work even better when not filled too full.

* * *

Every household needs a supply of strong flexible cord or banding for tying bundles and the other purposes once served by the old faithful clothesline. Best thing we've found is a 1/4-inch heavy rayon banding that comes in a 50-foot roll with its own set of 10 non-slip buckles. Because it is strong yet doesn't cut or scratch hands or surfaces, we use it to set glue when repairing furniture, to bundle newspapers and other ob-

Continued on page 58

See! Today's Cascade stops spots before they start!

See how even clean water leaves drops that spot.

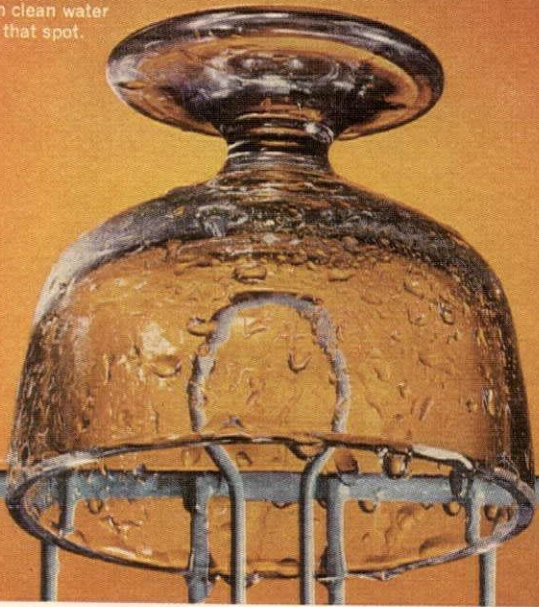

Some dishwasher detergents allow water drops to form on dishes. These drops dry into ugly spots!

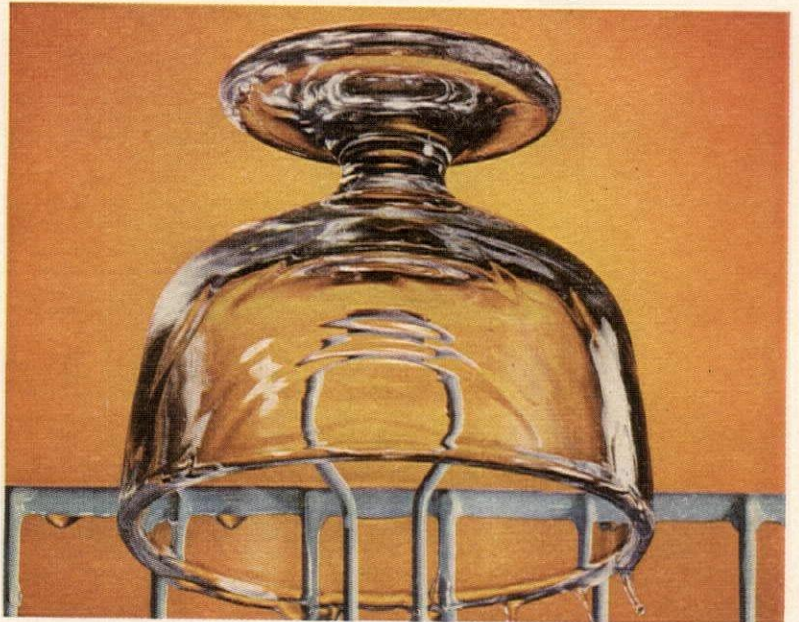

Today's Cascade has Chlorosheen to make water rinse off in clear sheets. Drops don't form, so dishes dry spotless!

You discover how beautifully spotfree your dishes can be when you discover today's Cascade! No more ugly spots. No more towel touch-ups. Just sparkling dishes you're proud to take straight from your dishwasher to your table! Only today's Cascade has Chlorosheen to stop spots before they start! Its amazing *sheeting action* lets dishes dry spotless! Cascade actually *protects* fine china patterns. More women prefer it. Every dishwasher maker recommends it. Today's Cascade—wow!



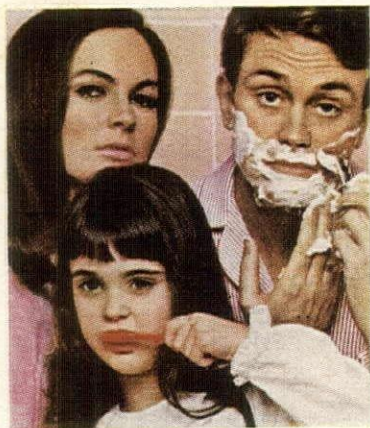

Maybe all you need...



is a bigger mirror. Make it PPG High-Fidelity.[®]

It's the next best thing to adding a bathroom. Your bathroom looks bigger, really is brighter! And a wall mirror of PPG High-Fidelity twin-ground plate glass gives you the distortion-free reflection women want when they're giving themselves the critical once-over before stepping out. Look for the High-Fidelity label when you buy any quality mirror. It's your assurance of the finest in mirrors. Pittsburgh Plate Glass Company, One Gateway Center, Pittsburgh, Pennsylvania 15222. PPG makes the glass that makes the difference.



PITTSBURGH PLATE GLASS COMPANY • PITTSBURGH, PA.

FIND ONE THAT'S COMFORTABLE!



Contour® is the one. Now sit down and relax.

Every home should have at least one chair that is scientifically designed for the human body. That chair is a Contour®, such as this new Kimberly® Cuddler, for two (illustrated).



MAIL COUPON TODAY FOR \$50-OFF CERTIFICATE

Relaxing comes naturally in a Contour®. Because Contour® is the only chair that is designed and built for the human body. You can rest better—and faster—in a Contour®. And in the Cuddler®, there's comfort for two. Contour® is also available in the single size. Optional exclusives include: Power Slide® Automatic Positioner, Viveration®, and Thermonic® Heat. For a limited time, your Contour dealer will allow you \$50 off with the purchase of a Contour® Cuddler, or Power Slide® Automatic Positioner on any other new Contour® Chair.

MAIL TODAY

\$50 OFF

SEND COUPON TODAY for factory authorized \$50 Off Certificate and name of your nearby Contour® dealer. Offer and reservation void after May 31, 1966.

CONTOUR CHAIR-LOUNGE CO. Dept. HG-46
5200 Virginia Ave., St. Louis, Mo. 63111

- Send me certificate for factory authorized \$50 off regular retail price of a Contour Cuddler®, or Power Slide® Automatic Positioner.
- I am over 21. Please send name of nearest Contour® dealer and reserve my free Contour® Method of Relaxation record album at his store.

Name _____

Address _____ Phone No. _____

City _____ State _____ Zip _____



SEE NEXT TO LAST PAGE FOR "WHERE YOU CAN BUY."

A theatre organ in your own home?

Why not!

Remember the big movie-palace organ that was as big a feature as the feature film itself? Remember the music and sound effects that could make you cry, laugh or cheer?

Now the Conn Theatrette lets you recreate those delightful sounds right in your own home! This compact, authentically-styled "horseshoe" console is self-contained, including the famous Leslie speaker and the exclusive Conn Rhythm Section. A rainbow of colorful tabs provides all the musical effects of yesterday and today.

In minutes you can be playing familiar songs—even if you've never read a note of music. It's that easy. Yet this is a professional-quality instrument, created by C. G. Conn, Ltd., the world's largest maker of

band and orchestra instruments.

The price? A little more than conventional home-styled organs (other Conn models start at \$895)—but more than worth it. And your Conn dealer can arrange easy payments.

Think! Tomorrow night you could be sitting in the spotlight at your versatile Conn Theatrette... filling your home with music and fun... a star to family and friends.

CONN ORGANS PIANOS

Made by C. G. Conn Ltd., world's largest manufacturer of band and orchestra instruments... since 1875

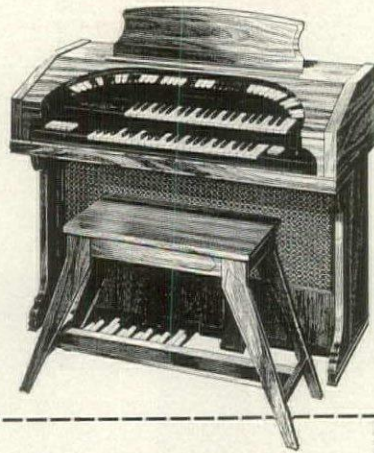

BOTH FREE! Clip coupon and mail today. Name _____

1. "Tibias, Vox and Nostalgia," L. P. record of Theatrette music Address _____

2. Helpful booklet, "How to Choose an Organ" City _____ State _____ Zip _____

Mail to Dept. HG-28, Conn Organ Corp., Elkhart, Indiana



SEE NEXT TO LAST PAGE FOR "WHERE YOU CAN BUY."

HAPPY HOUSEKEEPER *continued from page 53*

jects for storage, to tie up large shrubs or young trees in the garden, to hold luggage or camping gear in place on the automobile luggage rack, and to tie packages for parcel-post shipments. The stuff can be easily cut with scissors, but will not tear. Called Strap-Tite, the rayon banding is made by the American Viscose Division of the FMC Corporation.

* * *

The morning or the day before I do my major weekly marketing for groceries, I make a point of giving the refrigerator a quick clean-out. It is most inconvenient to come home with a huge load of perishables and discover there is no place to put them. So rather than straighten up then, while the frozen peas sit there defrosting and the fresh butter softens, I make space for everything first, throwing out little hopeless leftovers and consolidating others. Then I wipe the inside walls and shelves of the refrigerator with a soapy cloth and a little soda. Fortunately ours is self-defrosting, so this regular care is all it needs. At the same time, I note the contents of jars and such, to see what needs

to be added to the marketing list. When I come home with my loot, I usually wash the fruit, pull off the outer leaves of lettuce, maybe scald tomatoes before putting them away—steps that help speed up meal preparation.

* * *

Found a new iron rest that I think is the best I've seen yet. It clamps onto the end of the ironing board and has a bracket that swings up to hold the iron. Instead of resting on a metal pad (which it often slid off), the iron hangs on the bracket by its handle and plugs into

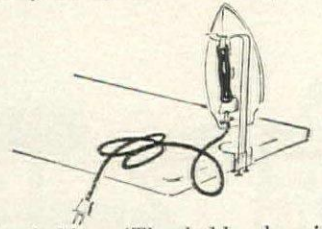

the holder. (The holder has its own 6-foot extension cord.) I must say the ironing board cover certainly shows less scorch marks since I've had the Safe-T-Iron Holder, so all the ironers in my household must be using it. Made by the So-low Company, it adjusts to fit all irons and ironing boards.

Contemporary Casual — Vogue Calls It "Copenhagen"

The refreshing simplicity of Scandinavian design combined with the ruggedness of solid Philippine rattan, produces a combination in casual furniture that is hard to beat. Satin finish that can "take it" for years and years, luxurious foam filled king-size cushions, zip-covered for easy care in new decorator fabrics, and table tops of MICARTA® make this low cost furniture ideal for family rooms, play areas and that extra guest room.

If you do not know your Vogue dealer, write—

VOGUE RATTAN

MANUFACTURING COMPANY
Lexington, Ky. 40505

Always look for this label



FOR "WHERE YOU CAN BUY"
SEE NEXT TO LAST PAGE.

in...
RATTAN

...If it's new...
If it's high style...

it's by
VOGUE

Send \$1.00 for complete 38 page catalog to Dept. HG-466.

You feel secure,
somehow, selecting a
pattern in Heirloom Sterling.
It looks so right.
It always will.
You do have to make
a choice, though:
whether to go traditional,
modern or floral. It's really
just a question of how you
prefer to dazzle.



D-6: DAMASK ROSE, GRANDEUR, FIRST FROST. FOUR-PIECE PLACE SETTINGS IN DAMASK ROSE AND GRANDEUR, \$34.00. FIRST FROST, \$36.50. FOR NAME OF NEAREST DEALER AND COMPLETE BROCHURE ON HEIRLOOM STERLING PATTERNS, WRITE ONEIDA SILVERSMITHS, DEPT. D-6, ONEIDA, N. Y. 13421.

HEIRLOOM* STERLING BY ONEIDA

*HEIRLOOM IS THE REGISTERED TRADEMARK OF ONEIDA SILVERSMITHS.



SILVERSMITHS

TRADEMARK

SEE NEXT TO LAST PAGE FOR "WHERE YOU CAN BUY."

YORK AIR DOES MORE

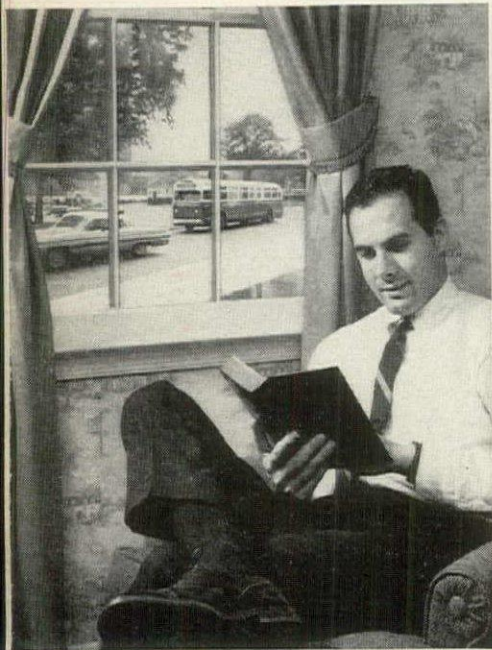

Keeps out noise. The sounds of summer include screeching brakes, children shouting, dogs barking. With York air conditioning, you close your doors and windows on outside noise!

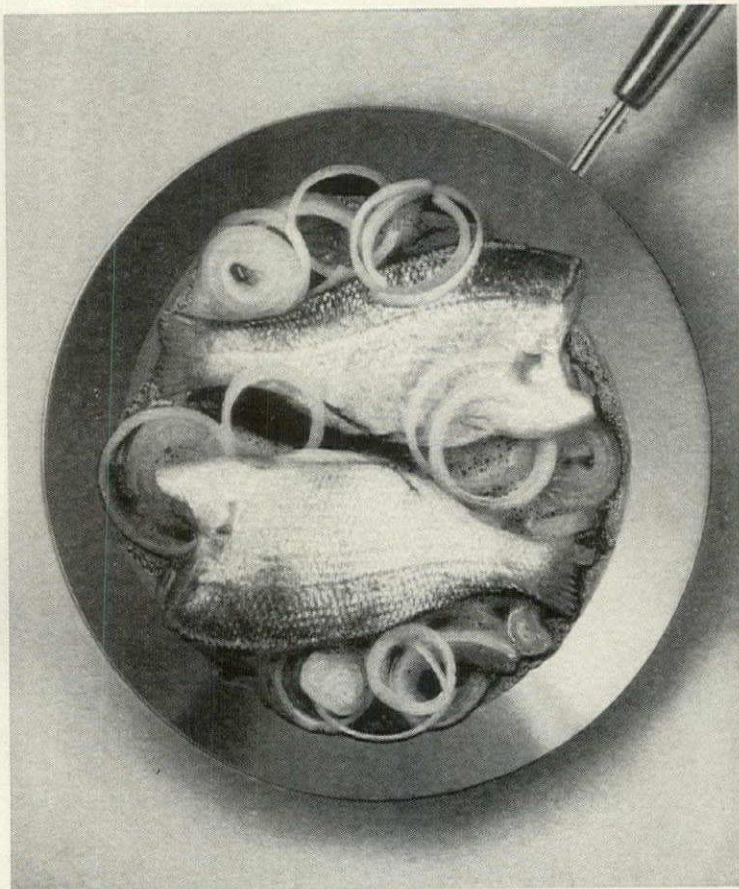

Controls odors. An exclusive York feature is chemical control of odor . . . an amazing development that *destroys* odors—doesn't just mask them. Cooking odors, or odors from tobacco, for example, are not circulated from room to room, but are trapped and chemically destroyed.



Increases the value of your home. As more and more homes are being air conditioned each year, prospective buyers expect central cooling, as well as central heating. So York air conditioning is an *investment* that could help you sell your home, if you move. Cost of York air conditioning is surprisingly low, with convenient financing available.



SEE NEXT TO LAST PAGE FOR "WHERE YOU CAN BUY."

CONDITIONING THAN COOL-LOTS MORE

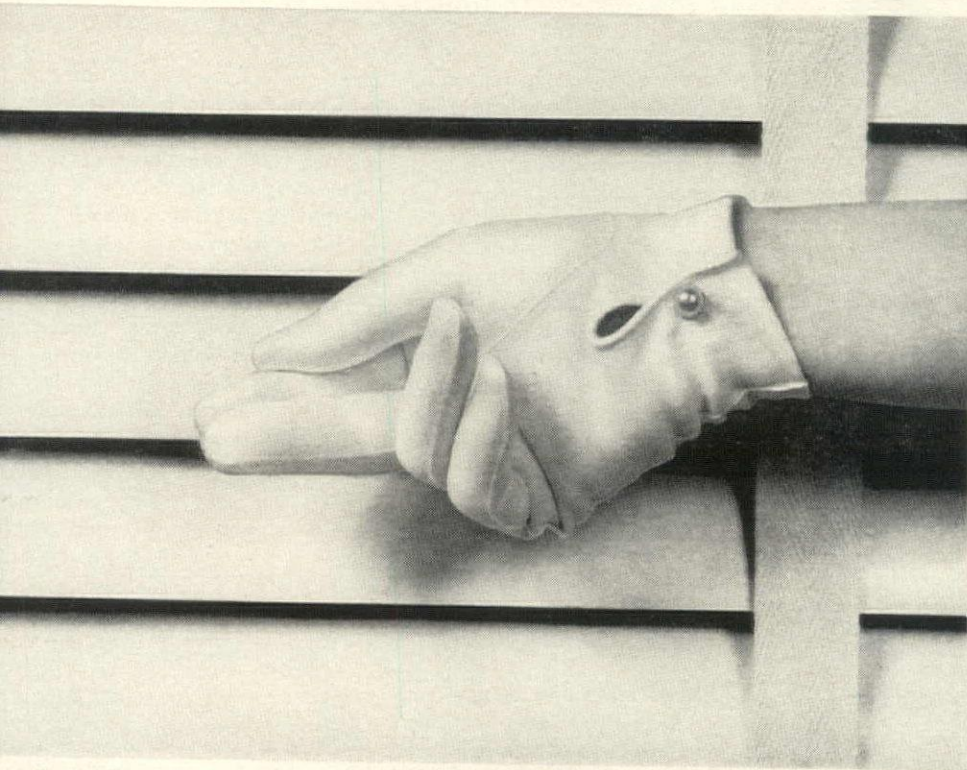

Keeps housekeeping easier. With York central air conditioning, dust and dirt are kept out. Your windows stay closed. Result is a *cleaner* home. Rugs, draperies, upholstered pieces don't have to be cleaned nearly as often. Furniture needs far less dusting. Your whole house is cleaner, all year around!

York Corporation
York, Pennsylvania

HG-46

I'd like more information on York air conditioning for my home. I understand there is no obligation on my part.

NAME _____

ADDRESS _____

CITY _____

STATE _____

ZIP CODE _____

YOU CAN DEPEND ON YORK

YORK[®]

air conditioning
and refrigeration

BORG **WARNER**[®]



safe.

For a safe, sound, sure move, call your American Red Ball Moving Specialist:



Safe and On Time VIP Scheduling is ours alone. The "VIP" stands for Very Important Possessions . . . your possessions. We watch over them from your old address to your new one. Your move is smoother when your VIP's arrive as scheduled . . . the American Red Ball way.



Careful Handling Trust your American Red Ball movers. They know how much you care about your Very Important Possessions. That's why they take extra professional care. And that's why they pledge to deliver what they promise and to treat your belongings like their own.



Red Carpet Treatment We roll out the red carpet . . . literally . . . to protect your floors. We safeguard your fine china with Cell-Pak protection. We even invented furniture padding. With our Red Carpet Service you're safer and surer. Just wait. You'll see the difference.



Certified-Safe Vans There's a special certificate of fitness on every van in our fleet . . . your guarantee of a safe, on-time move. And our exclusive Air-Ride suspension makes for the smoothest ride on the road. Move worry-free with American Red Ball, America's pioneer movers.

PREPARE YOUR CHILDREN FOR MOVING . . .

FREE BOOKLET tells how!

Ask your American Red Ball Moving Specialist.

Look for this symbol of

LONG DISTANCE MOVING in the Yellow Pages.



Indianapolis, Ind.

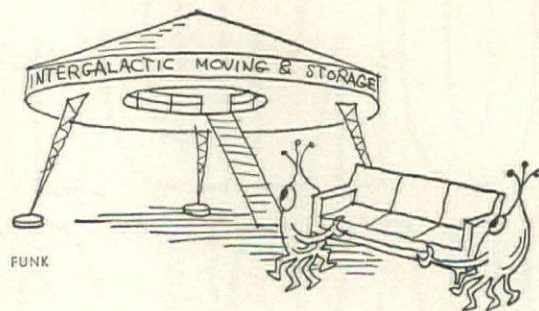

MOVING DAY COUNT-DOWN

If your family is on the launching pad, headed for a new house, you are one of 10 million American families who will share this year the great adventure of moving day. Whether you are moving a few blocks or a thousand miles, you may feel you have a thousand, maybe a million, things to do. Actually, you have only a few hundred, but it helps to list them. Ticking off tasks makes a sort of game: which comes first, the end of the list or the end of your rope? If you stick pretty closely to your list, you'll make your move with banners flying and an only slightly tattered sense of humor. Here, then, a Moving Day Count-Down:

30-15 Days Before Moving Day

- * Choose your mover so you can book him for your day. You find a good moving van company by studying advertisements and literature and querying your friends. You might interview several carriers by telephone. Check your choice with the Better Business Bureau if you are unsure. Ask one of the van representatives to visit you. Remember that rates are fairly standard and are governed by state and federal regulations.

- * Start housecleaning and taking inventory so that by the time the agent arrives, you know what you want to sell, what you want to give or throw away. This makes it easier for him to give you a fair estimate of costs. Charges for local moves are based on man-hours required for loading, transit, and unloading. For long-distance moves, costs are determined by distance and weight (the van is put on a scale before and after loading).

- * Ask about cartons for anything you want to pack yourself. Generally you save money if you yourself pack books, toys, and other items requiring time, but no professional skill. (Tip: Use smallish cartons for books and records;

pack vertically and in the order in which they are to be reshelved.) Since you will probably want new plastic trash cans in your new home, why not buy them now and use them as packing cartons?

- * Ask about insurance coverage. Interstate liability, for instance, is automatically 30 cents per pound per article (e.g., for a damaged painting that weighs 3 pounds, you would collect only 90 cents). The carrier or your own insurance agent can arrange additional coverage for full actual value.

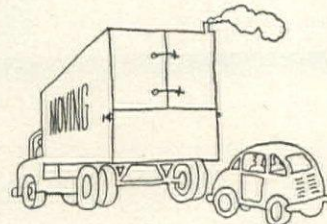

- * Get change-of-address postal cards from the Post Office to send to friends, relatives, the Federal Income Tax Bureau, Department of Motor Vehicles, magazines you subscribe to, credit card companies, and all stores and business firms where you have charge accounts. (If you have to house-hunt in the new town, General Delivery will do for a temporary address.) Anyone in your family who has military obligations must also make sure that authorities are informed.

- * Let the children sort their belongings and carry out small chores—it helps get them into the spirit of things. If possible, prepare them for the move by showing them the house and neighborhood. Let them play at nearby school or park playgrounds.

- * Send out slipcovers and rugs for cleaning.

- * If you are moving to a new town, visit your family doctor,

Continued on page 64



Are you pooh-poohing dishwashers for reasons that aren't true anymore?

YOU PRACTICALLY HAVE TO WASH THE DISHES FIRST!"



Not true with this Frigidaire Dishwasher

Hand rinsing at all. Just shake the large scraps, then load. The exclusive 7-blade, stainless steel top impeller pulverizes food and the drain it goes! Convenient "Pre-Rinse & Hold" Cycle lets you rinse — wash later.

"THEY DON'T GET DISHES CLEAN!"



Not true with this Frigidaire Dishwasher

Exclusive Super-Surge Washing Action washes everything twice . . . rinses three times. Hot detergent wash water whirls up and down through the bottom rack—up and down through the top rack . . . really drenches dishes.

"THEY MAKE SUCH A RACKET!"

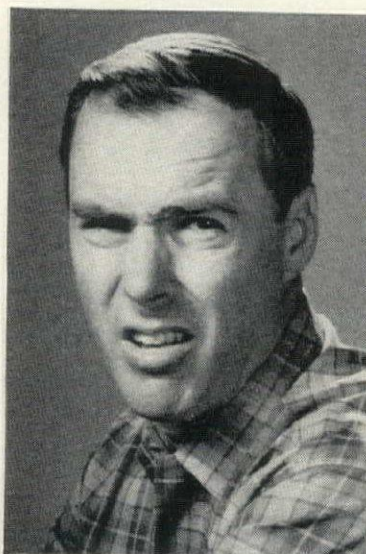

Not true with this Frigidaire Dishwasher

You'll hardly believe how quietly it operates. Thick insulation on top, left side, inside door and in machine compartment absorbs sound. Cushion-Coated Steel Interior and a whisper-mounted pump reduce vibration noise.

"THEY DON'T DO POTS AND PANS!"



Not true with this Frigidaire Dishwasher

Push the special "Pots & Pans" Cycle button. A 10-minute preliminary wash, and a full 33-minute wash, plus two separate rinses, clean even heavily-soiled skillets and baked bean pots. Large, odd-shaped utensils fit in both racks, too.

get this new kind of washing performance only in the

FRIGIDAIRE

Custom Imperial

SUPER-SURGE

Dishmobile

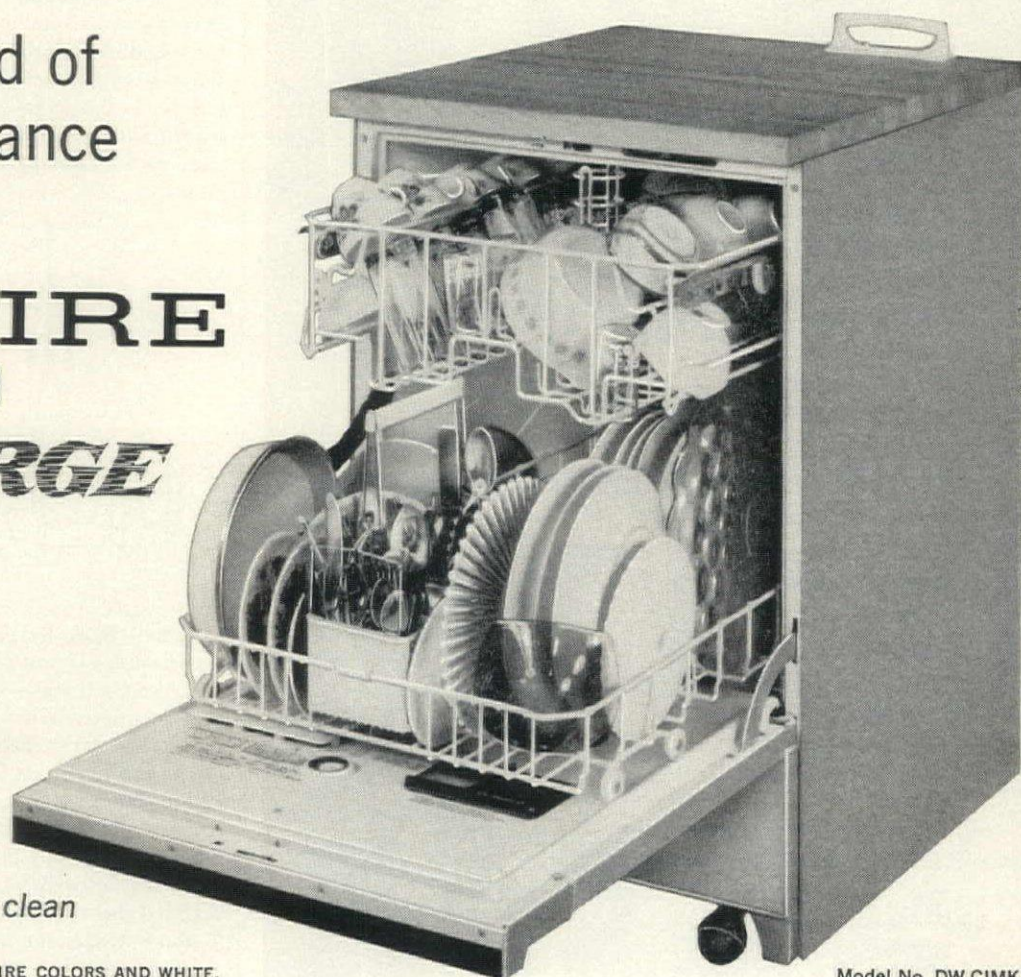

Sanitize your dishes sparkling clean

OTHER MODELS AVAILABLE—UNDER-COUNTER, TOO. 3 FRIGIDAIRE COLORS AND WHITE.

Model No. DW-CIMK

dentist, and veterinarian. Get records and prescriptions. You might also ask if they wish to refer you to a colleague in the new area.

* Pick up children's school records and transcripts, Scouting records. Arrange for transfer of church and club affiliations.

* If the trip will be a long one, plan now for sight-seeing and hotel or motel reservations along the way. Make arrangements for any pets. Write the Chamber of Commerce in your new home town for booklets and maps; it reassures children to know of recreational facilities and historic points of interest they will enjoy.

14 Days Before Moving Day

* Give a simple neighborhood farewell party. By this time you should have selected the pot plants, books, toys, firewood, and keepsakes you want to give away to friends who will be glad to inherit them. (Moving companies will not transport plants.)

* Call charities to pick up any furniture or clothing you are not taking. Get a signed receipt for tax purposes.

* Pick up any furs in storage; dry cleaning; or shoes, watches, or small appliances left for repairs.

* Return library books and anything borrowed from friends.

* Use up frozen foods and buy in small quantities from here on.

* If you are moving to a new town, talk with your bank about transferring your account to a new bank and establishing credit there. Ask about having jewelry, negotiable and legal documents, extra currency, and any valuable collections such as stamps or coins sent

any large appliances to be shipped. Carriers' insurance covers equipment only if it is certified in working order. Some moving companies prefer to supervise appliance servicing themselves.

* Give notice of your moving date to all utility companies—gas, oil, water, electricity, telephone. Arrangements for billing and service depend on whatever agreement you and the next owner have reached.

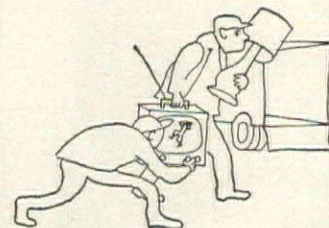

* Ask utility companies about any fees and deposits that may be necessary at your destination if services are to be ready on arrival. The branch office of your moving-van company may help with this.

* Be an angel to the people who will soon live in your house: pass on to them all guarantees and instructions for furnace, heater, large appliances, plus telephone numbers of repairmen and tradesmen who know your house. House blueprints and a garden planting chart are also thoughtful "heirlooms." Arrange to have the house cleaned after the movers depart.

7 Days Before Moving Day

* Have your car serviced so that any repairs can be made before moving day.

* Give away or discard opened cans of paint, fertilizer, and other spillables. Drain your power mower and even cigarette lighters—law forbids moving vans to transport any flammables, including matches and cleaning fluid.

* Pack only lightweight objects in bureaus or desk drawers. Pillows and a few small pictures and accessories are fine, but do not stash heavy linens or breakable objects in drawers.

* Take down curtains, rods, shelves, lighting fixtures, shades or Venetian blinds *only* if there is a clear understanding between you and the landlord or next tenant that these are not included in the property transfer.

* Pay bills and arrange to have discontinued at the proper date: garbage pickup, milk and baking delivery, laundry, diaper service, newspaper delivery.

* Telephone now to make a date to go out or to dine with friends the night before you move. That

Continued on page 70



to a new bank by registered insured mail. (If you plan to carry them yourself, take out a short-term insurance policy.)

* Get traveler's checks or make other arrangements for closing and moving expenses. Unless your employer is to be billed, you will be expected to pay the van driver on arrival by cash, by traveler's or certified check, or by money order.

* Make a date for a checkup of



FOR "WHERE YOU CAN BUY" SEE NEXT TO LAST PAGE.

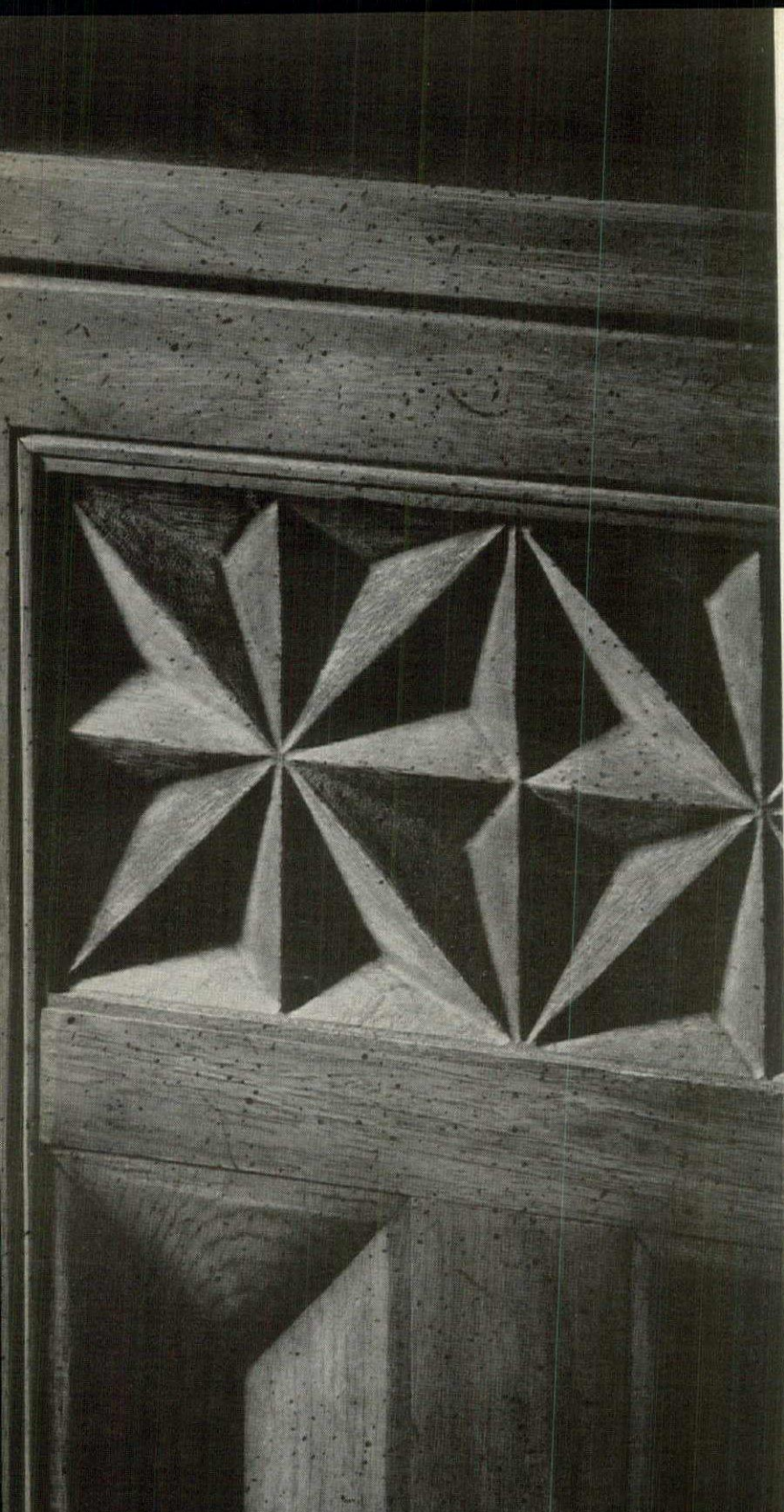

A WELL-DESIGNED BUFFET

How can you tell? Look for good scaling. And notice the details (like the carvings on this one from our Consensus Collection shown here with matching hutch). Above all, open it. It isn't well-designed unless it's functional. Ours are. And the moderate prices will surprise you.



Write for color brochures showing all our thru-the-home collections. Send 50c to Carolyn Langley, American of Martinsville, Inc., Dept. HG-466, Martinsville, Va.

AMERICAN OF MARTINSVILLE



This is Charter® oak, one of more than 70 different kinds of Weldwood paneling.

How Alice Mitchell found peanut butter-proof beauty on a budget.

Or

when a 12' x 8' wall of beautiful Weldwood® paneling costs as little as \$25, why put up with something less practical? Come pick your peanut butter-proof paneling at your Weldwood Headquarters dealer's. He's listed in the Yellow Pages, under "Plywood."



Send Alice Mitchell with 25c for your copy of "Decorating With Weldwood Prefinished Paneling." U. S. Plywood Corporation, Dept. HG 4-66, Box 61, New York 46, N.Y.

Name _____

Address _____

City _____ State _____ Zip Code _____

**Only U. S. Plywood Corporation makes
Weldwood® paneling.**

In Canada: Weldwood of Canada.



**Picture a family-room, elegant, warm,
inviting, spacious and practically care-free
...now you've got the NEW IDEA of
CHROMCRAFT Commander furniture**

Take this chair, please



It is the basic unit of Chromcraft furniture: a chair—clean, clear, elegant. With this unit you can *build* an infinite variety of furniture arrangements to fit any room size—any range of family activity. You add an arm, right, left or both sides, for greater comfort or to define space and areas.



Double or triple the basic unit...

Chromcraft's uniform dimensions mean that each piece of furniture goes *with* every other. Metal parts, which need no care, give structural strength and uncluttered lines. A Chromcraft lounge is simply several basic units on a single base united to multiply seating. (We make the combinations at the factory, of course.)



Divide a lounge and add a table...

A table that keeps its place, at your elbow, handy. Handsome melamine plastic tops in wood grain or marble finishes keep their new appearance, too. So does Chromcraft's upholstery of modern supported vinyl, luxurious and soft to the touch.



Now, turn a corner...

Chromcraft is that flexible. You divide, define, increase your room's space by *using* every square foot...efficiently.

Complete your room...

Or vary your arrangement with ottomans, cocktail and end tables, server and refreshment bar.

There are 34 individual items in the Commander series of furniture designed to *go with each other*. When you add coordinated colors, different sizes and surface finishes of tables...you have hundreds of variations to choose from! And you can extend and rearrange your family living areas, add units as your family grows or interests change.

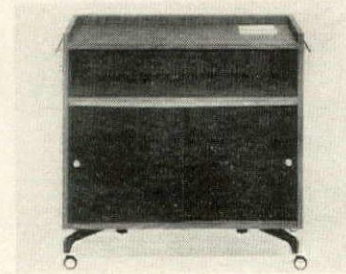
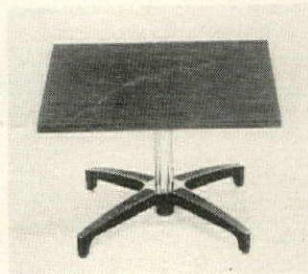

Simple, Isn't It? Let your Chromcraft dealer show you how quickly you can arrange a family-room with his unique room-planning pad. Just write Chromcraft, Inc., Senatobia, Miss. for the nearest Chromcraft retailer.

COMMANDER BY CHROMCRAFT



Family room elegantly arranged for dining and conversation. In the dining area: bar and swivel stools, and dining table with chairs. In the foreground, end table; four-seat corner lounge unit with attached table; round cocktail table. In the fireside at rear, an occasional arm chair on casters. A lounge chair with arms and matching ottoman; a double lounge chair; corner table; single lounge chair; and server on casters with an electric warming plate.

FOR "WHERE YOU CAN BUY" SEE NEXT TO LAST PAGE.



Even Howard-Parlor
can't make your living room
look like this overnight.

Give us a week. Please.



It takes us that long to custom-make a grouping as distinctive as this. One that can be the center of attention in your home as soon as next week's party.

The masterfully tailored formal sofa with hand-tufted back is covered with an elegantly textured matelasse fabric. In subtle contrast is the simplicity of the plush coordinate chair. Rich, silk textured fabric in your choice of solid colors. Scotchgard®, of course, as is the sofa.

Unusually deep-seating comfort is guaranteed by genuine latex foam rubber cushions wrapped in costly Vycron®

We'd like to make your living room look like this overnight. But we can't. So give us and your favorite store a little time. About a week at most. That's still two or three months sooner than most people promise. Thank you.

HOWARD~PARLOR

Fine Furniture Hand-Crafted with Genius for Over a Half Century
Chicago, Illinois 60609

At These Fine Stores

COLORADO
Denver
American Furniture
The Denver Dry Goods
Company
Greeley
Truitt Furniture
D.C.
House & Herman
Julius Lansburg
FLORIDA
Jefferson Stores
Maron & Sons
Kane Skymart
ILLINOIS
Leath Furniture
All Locations
Chicago & Suburbs
Goldblatt Brothers

Danville
Carson Pirie Scott & Co.
Leath Furniture
LINCOLN
Avery-Comstock Furniture
Peoria
Cohens Furniture
Rockford
Leath Furniture
Rockford Standard
Furniture
INDIANA
Leath Furniture
All Locations
Indianapolis
People's Outfitting
Kokomo
Shirley Home Furnishings
Muncie
Fireside Furniture
Leath Furniture
IOWA
Matt Stores
All Locations

Burlington
Flynn & Boyle Furniture Co.
Cedar Rapids
Smulekoff Furniture
Davenport
Freeman-Glickman Furniture
Leath Furniture
KANSAS
Wichita
Laughlin Furniture
KENTUCKY
Louisville
Bensingers Furniture
LOUISIANA
New Orleans
Kupperman & Company
MARYLAND
Sparrows Point
Fradkin Brothers
MICHIGAN
Leath Furniture
All Locations

Allen Park
Allen Park Furniture
Detroit
Charles Furniture
Crown Furniture
Grand Rapids
Williams Furniture
Kalamazoo
Central Furniture
Leath Furniture
Owosso
Colvin Mapes Furniture
Saginaw
Leath Furniture
Lords Furniture
Warren
Art Van Furniture
MINNESOTA
St. Paul
Emporium Furniture
MISSOURI
Springfield
Paige & Mulholland Co.

St. Joseph
Townsend Furniture
St. Louis
Lammert's Furniture
MONTANA
Billings
Self Service Furniture
NEBRASKA
Broken Bow
Glaze Furniture
Grand Island
Payne Larson Furniture
Lincoln
Hardy's Furniture
Omaha
Paramount Furniture
NEW JERSEY
Rahway
Koons Brothers Furniture
Trenton
Sanbern Inc.

NEW YORK
Brooklyn
Hassols Furniture
Buffalo
Sattlers Furniture
Niagara Falls
Pine Plaza Furniture
OHIO
Cincinnati
Charles Brill Furniture Co.
Okums Furniture
Cleveland
Kronheim's Furniture
Dayton
South Dayton Furniture
West Side Furniture
Toledo
Tiedtke Furniture
PENNSYLVANIA
Philadelphia
Morris Schiff Furniture
Pittsburgh
Northside Furniture

UTAH
Salt Lake City
Christiansen's Furniture
WEST VIRGINIA
Charleston
R. H. Kyle
Huntington
Star Furniture
WISCONSIN
Leath Furniture
All Locations
Appleton
Gabriel Furniture
Leath Furniture
Green Bay
Leath Furniture
Snider Daanen Furniture
Milwaukee
Bachman Furniture
Kosciuzko Furniture
Waldheim Furniture
Stevens Point
Krems Furniture Co.



FOR "WHERE YOU CAN BUY" SEE HOUSE & GARDEN
WHEREABOUTS, NEXT TO LAST PAGE.



Come close...touch the luxury of Grand Manner[®],
Cannon's newest and most luxurious sheet.

65% Dacron^{®*}, 35% cotton...100% new

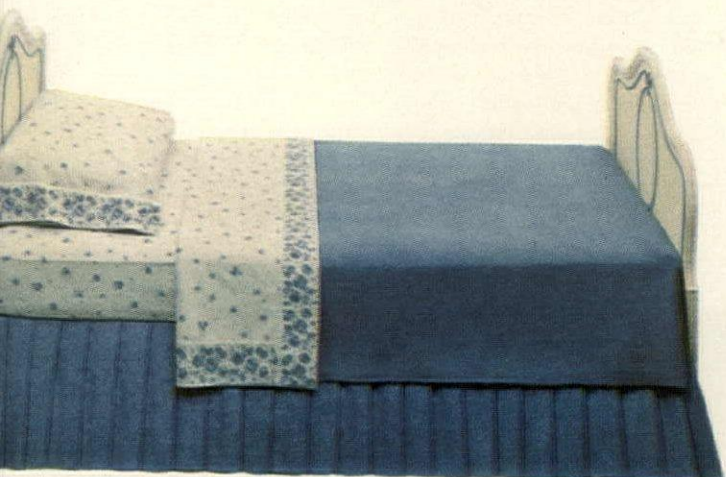

A fine 200-count luxury sheet. Cannon takes one of the great blends of the age and designs it into a magnificent, newsmaking percale sheet. A sheet with a fresh, cool, delightful hand. Of astonishing wear. Of proved ease of laundering, quick drying, little or no ironing. Isn't it wonderful to feel so sensible, owning such luxury. In plain white; hemstitch; scallops; and (shown) the Portofino pattern. Matching Flex-O-Matic[®] fitted sheets. Twin, white, about \$5. At fine department stores. Cannon Mills, Inc., N. Y. 10020

CANNON[®]  *Royal Family of Home Fashions*

way, most food and cooking equipment can be packed up. Line up a baby sitter, too, to look after young children on moving day so you can look after the moving.

- * Start packing suitcases that you

- * Line up a simple breakfast for next morning that won't require refrigeration or much cooking—e.g., sweet rolls, fruit, instant coffee—and use paper plates.
- * Finish packing personal belongings. (Leave out the alarm clock for tomorrow morning.)
- * Be prepared to answer the telephone dozens of times as everyone calls to ask if they can help.
- * Enjoy that prearranged dinner out with friends and get a good night's sleep.

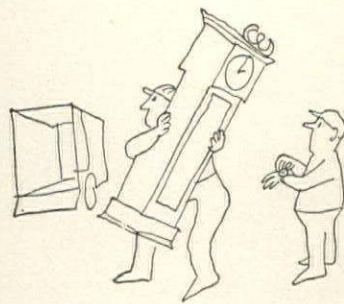

Zero Hour—Moving Day

- * Lock your dog or cat in a bathroom until the last minute. This will hurt you worse that it does him, for moving usually gets a pet so nervous that he will hole up somewhere, making it necessary for you to search the neighborhood just when you're ready to leave.
- * Be sure to empty your garbage can and wastebaskets. One woman had her trash hauled all the way from Denver to Boston because movers didn't reflect on the possibility that a shiny lid might be hiding something.
- * Strip your beds, but leave fitted bottom sheets on your mattresses. Mattresses will be packed in cartons, but sheets give extra protection.
- * Before the van leaves, read carefully and sign the bill of lading. Be sure you agree with the way the movers described each piece—e.g., new, nicked, cracked, faded. Be sure the Declared Valuation is correct. And hang onto your copy in case of loss or damage.
- * Make sure the driver has instructions on where to telephone you on arrival. For a long trip, a gratuity in advance is a friendly gesture, say experienced gypsies.
- * Before you leave the house, check each room and closet; make sure the windows are down, lights out. Be sure you haven't forgotten anything, including that patient cat or dog and the watch you took off when you did a last-minute cleaning job. Then lock the door quickly, with only a little regret and a wish that whoever moves in will be as happy there as you were.

can live out of, if necessary, for the first days in your new home. Seal and wrap in plastic bags any absolutely essential medicines and toiletries. If you plan a long drive, gather together toys and coloring books to amuse the children; also bathing suits, tennis rackets, golf clubs, camera, and anything else the family may need to make the trek a real trip.

- * In a special carton, place items you will need in the first hours in your new home: soap, towels, coffee or tea, cooking pot, can opener, silverware, vacuum cleaner, rubber gloves, sink cleaner, toilet tissue, paper towels, cleaning cloths, shelf paper, bed linens, coat hangers. Flashlight and bulbs are also advisable—more than one person has moved into a house where overhead bulbs had been thoughtlessly removed, and it can be days before all lamps are uncrated and properly placed. Make sure this "survival kit" is the last carton on the van and therefore the first one off.

Moving Day Minus 1

- * Empty and defrost your refrigerator and freezer and let them air at least 24 hours before the van comes. Sounds kooky, but put a paper bag filled with a cup of coffee, fresh from the can and unbrewed of course, into each appliance before you shut the doors; coffee absorbs unpleasant odors.
- * Clean and air your stove.



discover
the newest
ways
for windows
to look

FOR ONLY 50c

Get this brand new book and learn how to create exciting personality at your windows. Whatever your color scheme or style of decor, scores of color illustrations will help you use these fresh window decorating ideas.



Written by Mary Davis Gillies, for years Decorating Editor of *McCall's Magazine*, **THE ELEGANT WORLD OF WINDOW SHADES** will make an important (and practical) addition to your decorating library.

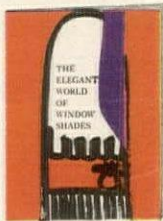

Available at fine stores everywhere, or send coupon.



FOR "WHERE YOU CAN BUY" SEE NEXT TO LAST PAGE.

Decorating Service Bureau, Breneman, Inc.
Box 10036, Station V, Cincinnati, O. 45210
Gentlemen: Please send my copy of **THE ELEGANT WORLD OF WINDOW SHADES**. I am enclosing 50c, in coin.

Name _____
Address _____
City, State & Zip _____



Breneman, Inc.

GIVE TO
THE ARTHRITIS
FOUNDATION



Come close...touch the luxury of Grand Manner,[®]
Cannon's newest and most luxurious towel



The towel that looks like and acts like supreme luxury. It is woven in a completely new construction called Texture-Puft[™], invented by Cannon. It is unsurpassed in drying power. Superb in texture, color, feel. In outsizes that wrap you lavishly: for your man, a king-size 27" x 54"; for you, a queen-size 25" x 48". Like all Cannon towels, it's permanently Pucker-Free[™] . At fine department stores. Cannon Mills, Inc., N. Y. 10020

CANNON  *Royal Family of Home Fashions*



Now-Roc-lonized self-lined draperies keep the outside outside.

What's behind Roc-lonized draperies? A new self-lining that insulates against heat and cold. With a Rain-No-Stain shield that protects your draperies even if your windows are open in a downpour. With a sun screen that stops sun fading, sun streaking, and sun rot. With guaranteed shrinkage-control so you can wash or dry clean them. That's the inside of the Roc-lonized story. What's the other side? Beauty.



Roc-lonized draperies are sumptuous. They drape in crease-resistant full-bodied folds. They stay prettier longer. If you prefer custom draperies you can order them with Roc-lon linings and get the same great insulating and decorating advantages. Only Roc-lonized draperies and Roc-lon drapery linings insulate to keep the outside outside. Now you're on the inside of the inside. Rockland Industries, Brooklandville, Md.



FOR "WHERE YOU CAN BUY" SEE NEXT TO LAST PAGE.

Hiya, Herschel . . . what's
new around the castle?

Oh oh . . . I'd better cut
out before Charger here
makes with the hoof marks,
huh?

Hmmm . . . bet an Azrock Florentine
Marble floor would look great
in my castle, too.

You're lookin' at it, Clyde . . . the King's
new floor of embossed Florentine Marble
in Azrock vinyl asbestos tile. It's
the latest!

No problem. That marble tracery styling
is embossed . . . to help conceal heel and
scuff marks. Easy cleaning, too . . . in
colors that really sing . . . and the price
is right.

Clyde, I'm with you. What say we ride
down to our Azrock merchant listed in
the Yellow Pages? Lead on!



an original floor styling by **AZROCK**[®]

Like a free sample for your castle? Write to Azrock Floor Products, 500 Frost Building, San Antonio, Texas 78205.



People who know...



 THE WOOL MARK IS AWARDED
 TO QUALITY-TESTED CARPETS
 MADE OF PURE WOOL PILE
 PURE WOOL PILE

buy Bigelow 
 RUGS & CARPETS SINCE 1825

Cover your floor with glory. Choose the
 sculptured beauty of Parody. Rich. Elegant. Moth-
 proofed. 100% Bigelow Approved wool face. Shown
 in Sandalwood, one of 11 tempting colors.

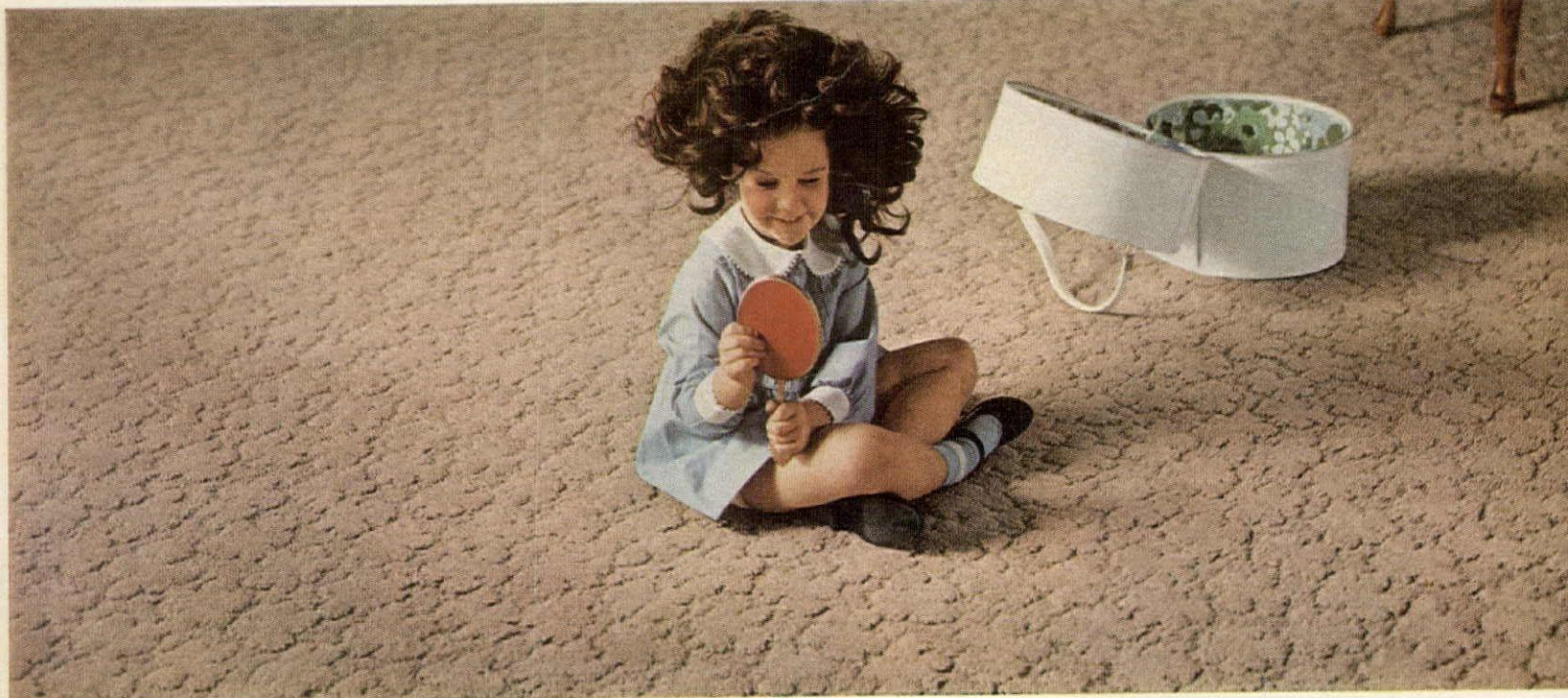

What's new for living

A COURSE IN HOUSEKEEPING and a gift registry for brides and grooms respectively:

- The "Art of Homemaking" course offered by Helen Sheller in her New York studio is offered on the premise that running a household well is an art that can be learned. The course consists of six two-hour lecture-demonstrations on such topics as purchasing for home and family; care of furniture, equipment, and clothes; entertaining with ease. Classes are limited to four. Helen Sheller, Studio 1D, 210 East 68th Street, New York, N. Y., 10021.
- "Hail to the Groom" is the name given to the new Grooms' Registry at New York's Hammacher Schlemmer. Similar to the traditional Brides' Registry, it lists gifts for the male member of the wedding—bar and desk accessories, cutlery, tools, valet stands, and the like—all of which, of course, are available at the store.

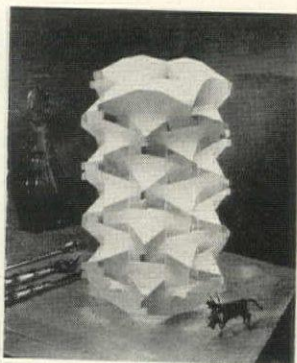

ASSEMBLE-YOURSELF LAMP from Denmark. A modern lamp made of interlocking plastic parts comes packaged in a flat box with assurances that you can put it together yourself in ten minutes. The Cosmo light has a simple bulb socket and 8-foot electrical cord, can be ceiling-hung or set on a table. Four sizes are

available; some people hang several together in a cluster. Or, you can buy it without the cord and socket, make it up to use as a shade on any modern lamp base. Comes apart for cleaning. \$9.95 to \$13.50. Available at Danlite, Inc., 306 East 61st Street, New York, N. Y., 10021.

LIGHTING AS A MAJOR SOURCE OF HEAT, currently being tested in some large commercial buildings. The prediction is that more and more new buildings will be using their fluorescent lighting systems to provide both light and heat. The method is fairly simple: fluorescent lighting tubes recessed in the ceiling produce warm air that is, in turn, sucked by fans into ducts for distributing through the ventilating system. The system, a new brainchild of General Electric, is engineered to work in reverse during summer months by blowing hot air out of the building, thereby reducing the load on the air conditioning.

NEW HELP ON AN OLD PROBLEM: the question of TV for children, long debated by parents and educators. On the premise that television sets have become staple appliances in American homes, Josette Frank has written a booklet, *Television: How to Use It Wisely with Children*, to help conscientious parents. Available for 25 cents (plus 10 cents for handling) from The Child Study Association of America, 9 East 89th Street, New York, N. Y., 10028.



FOR "WHERE YOU CAN BUY" SEE NEXT TO LAST PAGE. →

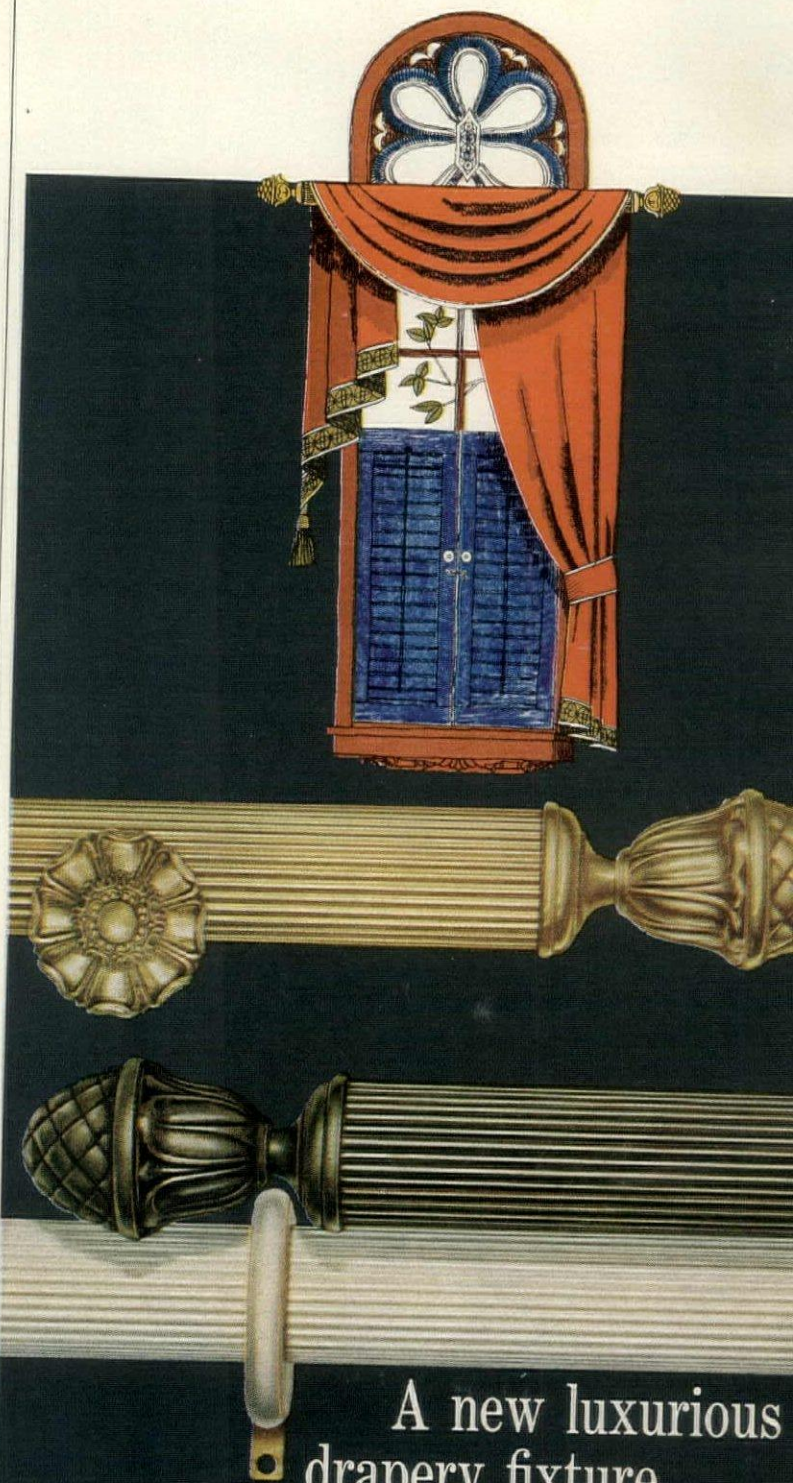

A new luxurious drapery fixture... opens every window to compliments

Elegance Cafe/Traverse Rods Graber introduces a truly beautiful drapery rod that accents today's elegant decorating. Classic design. Handcrafted beauty. Antique Brass. Antique White. Decorator White. Bright Brass. Graber Elegance is available in Cafe Rods and with the draw drape convenience of Cafe/Traverse Rods. Matching tiebacks and accessories. This newest drapery fixture is a wonderful way to add elegance to every room in your home.

Send for Marie Graber's *Window Idea Book*

96 pages of "how-to" ideas for window decoration
For your copy, send 50¢ and your name & address to Dept. HG

NAME _____

ADDRESS _____

CITY _____

STATE _____



Graber
DRAPERY FIXTURES
MIDDLETON, WISCONSIN



Photographed in Puerto Rico where the world's best climate makes the world's best rum

How to make a perfect Daiquiri at home in 30 seconds flat with dry, light Puerto Rican rum

All you need to make a Daiquiri like the frosty beauty above is light, dry rum from Puerto Rico and Frozen Fresh Daiquiri Mix.

The Puerto Rican rum gives your Daiquiri *extra dryness* because it's distilled at high proof. Then it's aged in oak.

The Daiquiri Mix is for *speed*. It saves you squeezing limes—yet its pure lime juice heightens the true Daiquiri flavor.

FREE: 20-page color booklet with 31 rum recipes. Write today to:
Recipe Booklet, Rums of Puerto Rico, 666 Fifth Avenue, New York 10019.



Puerto Rican Rum

Frozen Daiquiri Mix

30-second Daiquiri

House & Garden's travelog

A DIRECTORY OF FINE
HOTELS AND RESORTS

COLORADO

WOODLAND PARK



Paradise Guest Ranch

Planned Western Entertainment at the foot of Pikes Peak, just 18 miles from Colorado Springs. Magnificent new lodge, Olympic size heated pool, delicious meals and deluxe service. A horse for every guest, rodeos, pack trips, chuck wagon dinners, stage coach rides. See your travel agent or write direct to Paradise Guest Ranch, Woodland Park 10, Colorado, for booklet.

MAINE

MOOSE RIVER

Sky Lodge & Motel. Congenial, informal resort lodge. All activities, pool. Excellent food, cocktail lounge. E. R. Landgraf, Jackman, Maine.

MASSACHUSETTS

CHATHAM

Chatham Bars Inn & Cottages. Cape Cod, overlooking ocean. Private beach, golf, tennis, cocktails. A fine Am. Plan hotel of distinction.

NANTUCKET

Mad Hatter—Island's most sophisticated restaurant—re-opening for season in April with hosts Richard Parker and Earle Smith. Luxurious rooms and superb cuisine. Write or call (617) 228-2400.

near 'round **Jared Coffin House** now under new management of Nantucket's congenial hosts, Richard Parker and Earle Smith. Luxurious rooms and superb cuisine. Write or call (617) 228-2400.

NANTUCKET ISLAND



Nantucket Island

Island is perfect on this romantic isle 30 miles off the coast, yet only 1 hour by air from N. Y. or Boston. Miles of white sand beaches, surf bathing, all your favorite sports, entertainment and more. Modern hotels, inns, guest houses, excellent restaurants. Free illustrated booklet. Information Service, 25J Federal St., Nantucket, Mass. 02554.

EAST HARWICH

Cape Winds By-The-Sea. Beautiful inn for 30 guests on Cape Cod. Private ocean beach. Colonial atmosphere. Continental breakfast. The V. Barrows.

NEVADA

LAKE TAHOE

Glenbrook Inn & Ranch. Our own golf course, tennis, tennis, sand beach, rodeos. One hour from Reno. Amer. Plan. June-Sept. Glenbrook, Nev.

NEW JERSEY

ATLANTIC CITY

Marlborough-Blenheim. On Boardwalk. Modern facilities. Ocean-front sundecks, ice rink, enclosed heated pool, fine food. Ask about Inclusive Plans.

Visit **Fabulous New York.** Shop-theatre-night club . . . Do all the wonderful things New York presents the native and vacationist.

NORTH CAROLINA

CASHIERS

High Hampton Inn & Country Club. In Blue Ridge Mtns. Private 18-hole, par 71 golf course, tennis, stables, 4 lakes. May 14-Oct. 17. Write Dept. H.

VIRGINIA

LURAY

Big Meadows and Skyland Lodges, in Shenandoah National Park, 3,600 ft. elevation—trail riding, hiking and fishing. Write Dept. HCl, Skyline Co.

WEST VIRGINIA

WHITE SULPHUR SPRINGS



The Greenbrier, America's Premier Year-Round Resort . . . nestled in the picturesque Allegheny Mountains. Gracious living, friendly service from a staff interested in our guests' pleasure and comfort. Famed for its health facilities—mineral baths and massage. Our 6,500 acre estate offers an abundance of leisure and sports activities . . . three excellent golf courses, indoor swimming pool, bowling and riding on more than 200 miles of scenic trails. Amiable social life. American plan. Write for color brochure, information, and rates or reservations: The Greenbrier, White Sulphur Springs, West Virginia.

WISCONSIN

MANITOWISH WATERS



Deer Park Lodge

The ideal honeymoon resort. The summer with everything. By day golfing, horseback riding, water skiing, swimming in a heated glassed-in pool or fishing. By night enjoy cocktails, dancing and planned entertainment that's varied each evening. At 10:30 enjoy a fabulous buffet/snack. Send to Dept. 6G6 for color brochure.

JAMAICA

OCHO RIOS

Plantation Inn. The charm of Old Jamaica. Each room with balcony. All facing the sea. See your travel agent or William P. Wolfe Organization.

free to you now!

a

Who's Who

of

WHERE . . .

TRAVEL IDEAS

Choice travel
resorts from
Vogue and
House & Garden.
Send for
your free
booklet today.

Write to:

**Condé Nast
Travel Ideas
% House & Garden**

**420 Lexington Avenue
New York, N. Y. 10017**

Please send me—*free of charge*—
Condé Nast Travel Ideas

Name _____

Address _____

G466

FREE 1966 NEW YORK TRAVEL GUIDE!



BIG! NEW!
88-page, full-color guide
to the wonderful world of
fun in New York State!

Here under one cover is the most complete and up-to-date travel guide to New York State. It contains: ■ Information on where to go. ■ How to get there by car, bus, train or plane. ■ Facts about over 500 resorts and resort areas. ■ Information about the many historic landmarks, scenic wonders, children's attractions, museums, too. Hours of opening and admission prices (if any) are included.

HUNDREDS OF BEAUTIFUL FULL-COLOR PHOTOGRAPHS

Don't miss any of the fun in New York State. Get your own free copy of this big, valuable and entertaining travel book. Mail coupon today.

FREE VACATIONLANDS GUIDE

Mail this coupon today to:
New York State Dept. of Commerce
Room 230, Box 1350,
Albany, N.Y. 12201

NAME _____
ADDRESS _____
CITY _____
STATE _____ ZIP _____

Timeless Traditions for Windows

THE LOUVERED SHUTTER

*Keller has a
room full of future
... FOR YOU!*

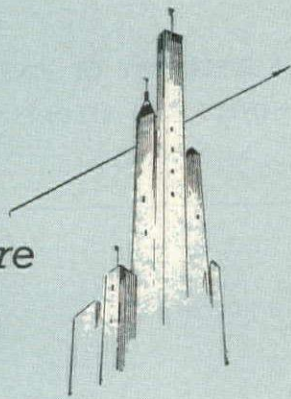

Shutters are so ancient, their exact origins are lost in the mists of pre-history. We do know that they came from the Orient, and by the fifteenth century had found their way to Spain and Venice, where they were used on the exteriors of houses, often as a safety measure. Later on, they were moved to the inside, and became part of the architectural detail in houses with deep window reveals. A further refinement in the middle of the nineteenth century was the introduction of shutters with one movable louvered panel for town houses on narrow crowded streets. The revival of interest in shutters today is due not only to their usefulness in controlling light, obscuring a less-than-appealing view, and maintaining privacy, but to their chameleon-like quality of appearing to be either traditional or contemporary. Most shutters today are designed with movable horizontal louvers. A few manufacturers also make vertical louvers to order.

In an eighteenth-century restoration

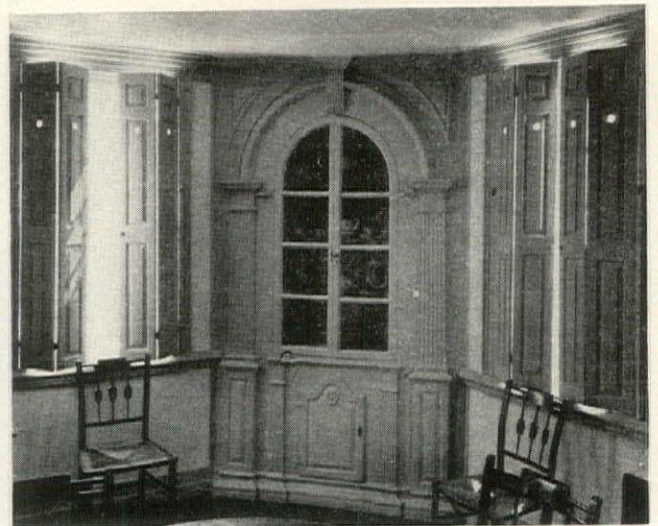

In the dining room of the eighteenth-century Thomas Robinson House in Newport, R.I., you will find shutters with a simple raised panel and early standard molding that follows the design of the room's doors and corner cupboard. The house was once a tavern, and legend has it that the holes in the shutters were made to shoot a welcoming beam of light out to travelers.

In a contemporary apartment

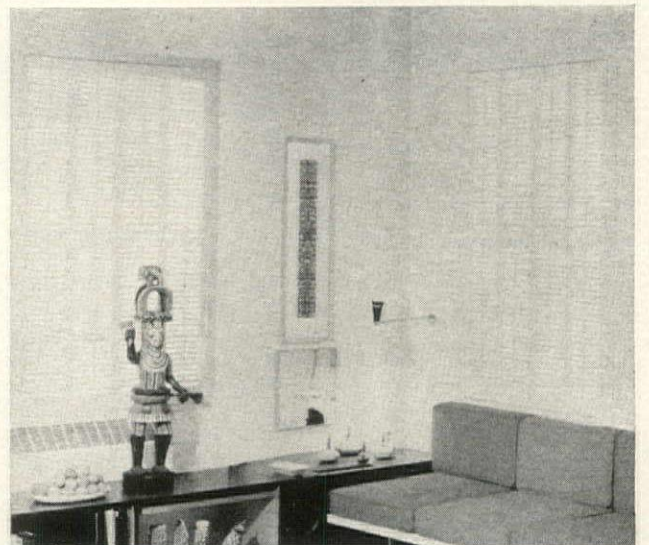

Today, two-tiered shutters painted white to match the walls add character to an undistinguished room, and make irregularly placed windows appear symmetrical. Shutters obviate the need for curtains, which would be cluttery in this rather small room.

Every home should have at least one room that looks toward tomorrow . . . a room as dramatic and bold as the future that waits outside. Keller **Dimension V** Modern is dining furniture with a feeling of "future"; dining furniture so smartly simple and serene, it never grows tiresome . . . never grows old. Armor-Gard plastic tops protect tables and case pieces; plastic lacquer shields all other exposed wood surfaces. Simple soap-and-water care keeps **Dimension V** softly gleaming through all your tomorrows.

See Keller **Dimension V** . . . or Italian Classic **Modena**, Early American **Old Capitol II** and new **Enseñada** Mediterranean . . . at the Keller dealer near you. And be sure to write for free "Decorator Tips."



KELLER
MANUFACTURING CO., INC.
Corydon, Indiana



"A Major Manufacturer of Fine Dining Furniture"



FOR "WHERE YOU CAN BUY" SEE HOUSE & GARDEN WHEREABOUTS, NEXT TO LAST PAGE.

To screen a quiet study

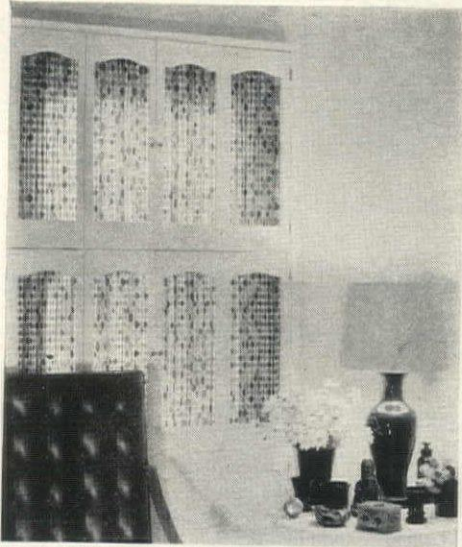

Shutters with shirred fabric panels filter the light in a quiet study. They are designed with spring tension rods so any fabric can be easily installed. By Joanna Western Mills.

To dramatize a corner dining room



Tall, slim, floor-to-ceiling louvered shutters that fold back on ceiling tracks dramatize the dining room of a remodeled town house. Louvers can open for ventilation.

To countrify a kitchen



Shutters in the kitchen create a charming provincial atmosphere. Made of pine with an antique finish and accented with white porcelain knobs, they are used as cabinet doors as well as at the windows, and set off a collection of antique utensils.

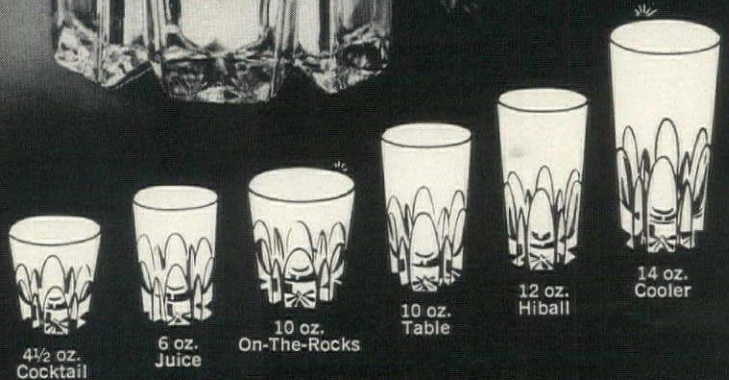

COLONY

Regency

THE CROWN JEWELS OF MILADY'S
GLASSWARE TROUSSEAU

Regency is America's most exciting crystal glassware. It has that ultra-expensive hand-cut look and is designed to serve entertaining and everyday needs. With REGENCY you can have all the proper sizes for every serving occasion, in a matched set, in the elegant fashion of fine stemware. REGENCY is open stock in most fine stores at about \$3.00, service for eight, (slightly higher in Denver, and west).

Plus these fine matching accessories



Salad Set



26 piece Bar Set



Snack Set

Write for illustrated folder and name of your nearest store.

COLONY
IN GOOD TASTE

Accessories for Her Majesty,
The American Hostess

1107 Broadway, New York, N.Y. 10010



SEE NEXT TO LAST PAGE FOR "WHERE YOU CAN BUY."

INTERNATIONAL SOCIALITE
At home in the smartest interiors...
sculptured wood lamp originals...by
MODELINE

MODELINE CO. OF CALIFORNIA, INC./110 N. BEAUDRY, LOS ANGELES, CALIF. 90012



FREE BROCHURE
30 Most Wanted Designs

**"My faithful and inseparable friend," HOROWITZ SAYS
OF THE STEINWAY. MOST OF THE WORLD'S GREAT PIANISTS
PERFORM EXCLUSIVELY ON THE INSTRUMENT OF THE IMMORTALS.**



Please send for our color catalog. Steinway & Sons, 113 West 57th Street, New York

Connoisseur's Corner

DEMITASSE CUPS:
AN APPRAISAL

After-dinner coffee is a pleasant rite that can, if you like, approach an art. Here are seven ways—some fairly simple, some rather grand—to serve it handsomely



In his recipe for coffee, Talleyrand insisted that it be black as the devil, hot as hell, pure as an angel, and sweet as love. So heady a brew merits a companion liqueur and service in a pretty, seemingly fragile (it isn't) Italian cup of white porcelain sprigged with blue flowers. Cup and saucer, \$15. Bonwit Teller.



The ultimate in grande luxe (and not for simple little dinners): cup holders and saucers of vermeil—as opulent as Midas' touch—with little inner cups of white china. Each \$74 complete. Tiffany.

For Italophiles with a yen for *cappuccino*, cups of fluted china, snow-white inside, with gold-plated exteriors. The saucers—neither gold, white, nor china—are of nice unbreakable wood. Set of eight, \$50. Saks Fifth Avenue.

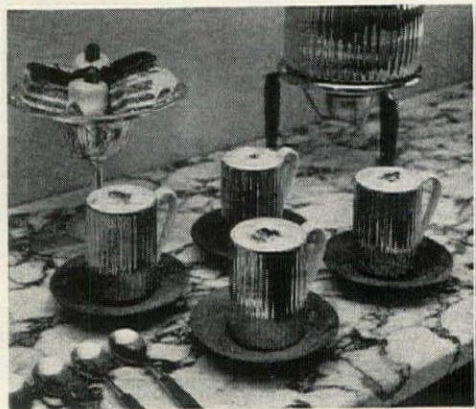

MIEHLMANN



Apt partner for rare books and the very best brandy: a faithful reproduction of a cup Napoleon once held with dynastic pleasure (the original is at Malmaison). Of fine white china, lavishly encrusted with 24-carat gold. "Imperial" by Ceralene of Limoges, cup and saucer, \$48. Baccarat.



For a candlelit summer's evening—in a garden, on a terrace or rooftop—there is something vernally right about a white cup of French faïence overlaid with a pattern of pale green flowers the French call *Sceaux* (we know it as Solomon's seal). The cup and saucer, \$9.50. At The Mediterranean Shop.



Cozy folk who occasionally like to dine in the kitchen, then fall to at a game of something or other, will cotton to a little earthenware fellow with a handle whorled like a dolphin's tail and a dazzling glaze of tangerine red—fiery and beautiful. Cup and saucer, \$2.75. At Bonniers.



For the newly married—not yet ready, perhaps, for Napoleonic museum pieces—very simple, pretty demitasses from Sweden. Sturdy enough for wear and tear, streamlined enough for elegance, the pottery is glazed in almost an exact cornflower blue. Cup and saucer, \$2.25. Seabon.

FOR STORE ADDRESSES, SEE PAGE 220

Simply amazing how 'Jet-Dry' automatically dries glasses spot-free in dishwashers!

Even though your dishwasher washes your dishes hygienically clean, your glasses and silverware can still come out with unsightly spots. This happens because minerals in the clean water itself cause these spots. Every drop of water left to dry on glasses and dishes after they are washed causes a spot. The water evaporates, but the minerals remain and form a spot. Detergents are helpless to prevent such spots, simply because they cannot wipe rinse water off dishes. But JET-DRY does. JET-DRY in the rinse water causes glasses, silverware and dinnerware to shed every drop of water right after they are rinsed. In a split second they are as bone-dry, spot-free and sparkling as if you wiped and polished every piece with a clean, dry towel.

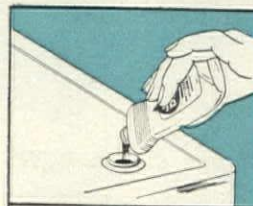

If your dishwasher is equipped to dispense JET-DRY, don't let the reservoir run dry. One washing without JET-DRY can cause spots.

Leading dishwasher manufacturers recognize and recommend JET-DRY as the answer to spotting problems. They actually equip many models to automatically dispense JET-DRY, and place sample bottles of JET-DRY in these dishwashers at the factory.

Until recently you could enjoy spot-free automatic drying only if your dishwasher was equipped to dispense LIQUID JET-DRY. Now any dishwasher can dry dishes spot-free with new SOLID JET-DRY — a handy bar neatly encased in a mesh bag. Clip it to any corner of the upper rack, and watch your spotting problems disappear.



If your dishwasher is not equipped with a LIQUID JET-DRY dispenser use SOLID JET-DRY. Clip on any corner of upper rack.

Remember to buy JET-DRY®

At grocery stores, department stores and dishwasher dealers

Not a detergent, but
a special rinse aid
for spot-free drying



Economics Laboratory, Inc., 250 Park Ave., New York, N. Y.



Popular Wallflowers

Do you happen to have any walls in your home? Good. Then you're a prime prospect for some of the many out-of-the-ordinary Schumacher wallpapers that make a dramatic difference in any room. Choose from an abundance of motifs and colorations on washable papers, metallics and vinyls . . . all with that distinctive Schumacher look that reflects quality and fine design you just don't see everywhere. (Many available with companion fabrics.) Available through your decorator and most fine wallpaper dealers in your city. F. Schumacher & Co., 58 W. 40th Street, N.Y. Showrooms: 939 Third Avenue, New York.

Schumacher's

FABRICS | CARPETS | WALLPAPERS

The care and safekeeping of FURNITURE

How to achieve and maintain that highly prized patina

(Part I)

A beautiful mellow patina on fine furniture used to signify years of rubbing, polishing, and waxing. It also signified a dedicated house-proud owner who felt the results were worth the effort. Certainly, tender, loving care is good for any household possession, but today the most exacting routines once necessary to maintain fine finishes in optimum condition are confined to old furniture or genuine antiques. The finishes on new furniture these days are remarkably durable and require comparatively little care. Super-finishes which have been developed for heavy-duty surfaces such as the tops of dining tables, dressing tables, and bars are positively inspiring in their resistance to stains and mars, including those from alcohol and burns. Even those tough finishes, of course, will not survive neglect or thoughtless abuse, but the furniture manufacturers and antique dealers consulted by H&G on the best methods for the care and safekeeping of new and old furniture feel that too much care improperly administered may well do more harm than no care at all. They recommend that routine care be limited to a few simple steps.

Painted furniture

For the painted accent piece, whether it is a genuine antique, a handsome reproduction, or a contemporary design, the best care is the least: regular dusting with soft cheesecloth (any clean soft, lint-proof cotton cloth will do, but dealers prefer cheesecloth because it is completely lintless and quite absorbent). Avoid the enthusiastic but misguided use of polish, waxes, or cleaners. In the case of an old piece, you may lift off the color and/or decorations. A reproduction may be heavily "distressed" or highly "antiqued," and too-vigorous applications of cleaning agents will only remove the antiquing and the weathered look. A painted contemporary piece is likely to have a good hard finish for which dusting will be quite sufficient.

If wax you must, do so not more than once or twice a year,

using a thin coat of hard paste wax (such as Saint's Satin Wax, Butcher's White Diamond Wax, Simonize or Johnson's Paste Wax) and letting the wax film dry thoroughly before buffing with a soft cloth. Many experts frown on the softer paste waxes, claiming that they never really dry and therefore leave smudges and attract dirt and dust.

Eventually any wax will build up, tending to mask the paint color. It can be removed with turpentine, but, if a valuable antique is involved, this can be a tricky business best left to a professional restorer.

Old furniture, especially painted furniture, with chips in the finish that expose the wood, should never be repaired by an amateur. Restoration of antiques is best left to an accredited restorer. Anything but the most minor repairs on new furniture should also be done by a professional. But it is possible to touch up minor spots and scratches on painted furniture with nothing more exotic than a very soft grease pencil or eyebrow pencil, or hard paste shoe polish. Apply it to an area somewhat wider than the damaged spot, and blend it in with your finger much as you would blend eye shadow. Then wipe off excess with a soft cloth or tissue. This is a trick used by many antique dealers, and, if done carefully, it works well. You do not have to match the pencil exactly to the background color—a dark gray or even a black eyebrow pencil, for instance, will blend beautifully with most neutral colors.

Care of lacquer

Lacquer finishes, hard as they may seem, are not as sturdy as they look, and may dent, craze, or crack if treated roughly or subjected to a sudden blow. But if protected from such hazards, a good lacquer finish should last a long time and happily needs only the simplest of regular care to keep its beauty. Fingerprints and smudges do show up easily, but a quick swish of a damp cloth followed by a light buffing with a

what I mean continuous...

Yes... really, in a dining nook... it's the most wonderfully new idea I've seen... Oh, believe me, styles, colors, sizes to suit just anyone... Absolutely... continuous seating, continuous comfort, continuous dining fun!... And carefree! Honestly!... stain and heatproof table tops, 100% foam cushioning, heavy gauge washable fabrics... hello?... hello?...



Dinaire

SIX A2 GANSON ST., BUFFALO, N. Y. 14203

Rockport: Gay, gold patterns on Antique White or Satin Black... available in Harvest Groupings.

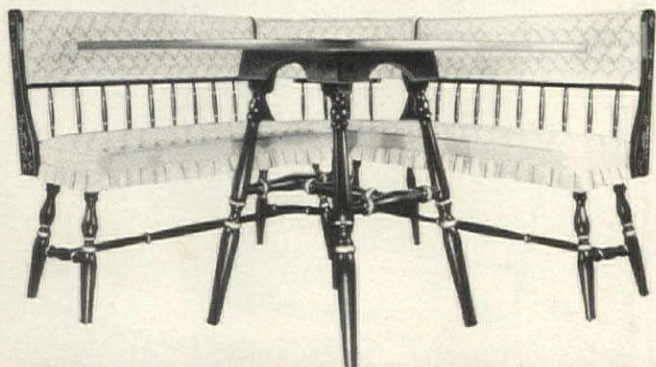

CARE OF FURNITURE *continued from preceding page*

with soap and water, do a small area at a time. Rinse with a cloth wrung out of clear water and wipe with a dry cloth before going on to the next area which should overlap a little to avoid a telltale edge. Then let the whole piece set to dry thoroughly before you begin to re wax it.

Marble and slate tops

Despite occasional claims to the contrary, all kinds of marble and slate are vulnerable to stain since both materials are very porous. Here are a few tricks to stay the inevitable, or at least to minimize it. On slate, use lemon oil to treat minor scratches or water or alcohol stains. Apply the oil liberally; let it remain for about five minutes, then wipe off with a clean cotton cloth. The oil will blend the scratches and also give the slate a marvelous patina. Do this about four times a year or more often if the slate gets unusually heavy wear. Slate should never be waxed since it is not shiny naturally and variations of color will only bleed through the wax. New marble will be stained almost the minute that a spill hits its surface so be on the alert to catch every spill before it lands. Never be reticent about re-

mindng guests as well as family to use coasters under anything placed on a marble top. The only really successful method for removing spots is to have the marble re-ground and re-polished—a difficult order in any but large cities and also very expensive. But the preparations included in marble-cleaning kits work fairly well for minor accidents.

Antique marble, however, usually has a dull finish that is surprisingly resistant to stains. To clean marble, wash with a mild soap and water.

Care of leather

The only care needed for leather processed in the past twenty years (since modern methods were developed) is periodic washing with a sponge well wrung out of a tepid solution of water and a mild soap such as Ivory. The leather should be rinsed and dried immediately, then buffed with an old soft Turkish towel. Oil must never be used on leather, and wax should never be used on one of the new leathers. Above all, detergents must not be used. A leather manufacturer asked about using saddle soap on today's furniture leathers gave a

Continued on page 216

Septic Tank-Cesspool Owners



Whether your home is new or old—

RID-X Can Save You Hundreds of Dollars!

Whether your home is new or old, you can have a costly, messy back-up in your septic tank or cesspool. But amazing RID-X acts to prevent this... works to keep your sewage system working smoothly.

Yes, RID-X works to keep septic tanks, cesspools trouble-free! Helps prevent messy back-ups and foul odors.

RID-X can save you HUNDREDS of dollars on digging, pumping, landscaping!

TESTED AND PROVED! Impartial scientific laboratory tests show that RID-X helps break down and liquefy waste materials so they can't clog your unit and overflow.

EASY TO USE—just pour in toilet bowl and flush. That's all. RID-X can't harm porcelain, metal pipes, fittings.

NEW FOIL PACKAGE WITH HANDY POUR SPOUT

Write for new illustrated booklet! 16 Fact-Filled Pages on Care and Maintenance of Septic Tanks, Cesspools. Send 10¢ for postage and handling to:

RID-X, P.O. BOX 24, WHITE PLAINS, N.Y.



ANOTHER FAMOUS PRODUCT OF THE J-CON COMPANY, INC.

clean dry cloth is enough to erase them. Eventually you may notice a dulling of the finish because of an accumulation of atmospheric soil, but this is a cinch to cope with: a light application of either Pledge or Jubilee will lift the soil from the surface and restore the characteristic low luster.

Wood-tone finishes

Regular dusting, an occasional washing, and periodic polishing and waxing are all that is necessary to keep wood-tone furniture, old or new, in good shape, providing, of course, that it is treated by you and your family with a certain amount of respect. High-gloss finishes can take, and need, lots of rubbing to bring up the high luster, while a low-luster finish requires a minimum. To preserve the sheen but avoid shine on this type of finish, use a cleaning polish with no silicone such as Weiman Furniture Cream or Hagerty's Vernax since polishes containing silicone will bring out the shine in the dullest finish. If you should happen to use one by accident, the too-high glow may be toned down with a cloth dampened in mineral spirits. In between waxings or polishings a most satisfactory treatment for any wood finish is a "massage"—i.e., rubbing the furniture with a dry, soft cloth—which will remove smudges, prints, and dust and leave the surface clean and polished. Repetitions of this treatment help a great deal to build up a lovely patina. If, by chance, you prefer a highly polished finish, a wax sandwich made of two layers of cheesecloth with a thin layer of hard paste wax in between will give you a high gloss. Be sure you really want it, however, for some furniture looks far better with a matte finish, and a room full of highly polished furniture can be ironically dull!

No one wax is good for all finishes, so read the label carefully to be sure you are using the proper type. Sometimes old furniture with a wood-tone finish seems to lose its color. In such cases, you can restore the bloom of youth by using one of the colored waxes such as Minwax which gives you a range of wood tones to choose from.

Before using a new polish, always test it on an inconspicuous part of the furniture and leave it there for several hours to see what happens. But even before testing, read the manufacturer's instructions carefully, and be sure to include the fine print.

Oil finishes

Oil finishes take kindly to a periodic dry cleaning. A genuine oil finish achieved by rubbing boiled linseed oil into the wood should

be washed with mineral spirits before applying a new coat of oil or a special preparation designed for this purpose such as Scand-Oil. If wax has been used on the oiled surface, the mineral spirits treatment is essential to remove the wax so the wood will absorb the oil. Minor spots and rings may be erased from a genuine oil finish by rubbing the affected area lightly with the finest grade steel wool dipped in oil or special oil preparation. But go easy as it takes surprisingly little rubbing to go right through a thin surface veneer.

When applying a fresh application of oil, you will find that the wood absorbs it faster if you heat it first in a double boiler and keep it warm over hot water while you work. With a soft cloth, apply the oil generously to the surface; give it an hour or two to soak in; then wipe off the excess with a dry cloth and buff (a clean little remnant of wool carpeting wrapped around a block of wood is wonderful for this purpose).

An "oil-type" (as opposed to a "genuine oil") finish is one which has been sealed with several thin coats of lacquer that make it less subject to stains and much more water-resistant than the genuine oil finishes. An oil-type finish may be cleaned by washing with warm water and mild soap. Both kinds of oil finish benefit from a thin protective coating of wax (preferably a hard paste wax) that will trap the dust so that it will not penetrate into the pores of the wood.

Washing furniture

If you are inspired to wash furniture, be very careful not to overwet the piece especially around the joints where too much moisture might weaken the glue. Use warm water and only a mild soap or very mild detergent, and apply to the wood with a tightly wrung cloth or sponge. Fine furniture dealers are partial to a linseed oil soap made with glycerine—Murphy's Oil Soap—which is also good for everything else in the house from the piano to the kitchen sink. It has a fresh, pleasant odor and is very kind to hands.

Before washing, remove all wax from the surface with mineral spirits or a synthetic turpentine made with an oily base (true turpentine leaves a sticky film and has a lingering odor). You can get into crevices, carvings, and other hard-to-clean places with a stick wrapped in cotton cloth and dipped in the spirits. For very deeply entrenched wax, you might need to use a little .000 steel wool dipped in spirits.

When you proceed to wash

Continued on next page

Marina



A mint-cool beauty out of the many moods of Molla... it's the breeziest, easiest furniture to relax in when the temperature soars. Seats and backs have heavy vinyl strapping for resilience and comfort... frames of amazing, lightweight, won't-rust-ever Alumatoy... a Molla exclusive. For your own free illustrated brochure, write Dept. HG, Molla, Inc., 425 E. 53 St., New York, N.Y. 10022. Displays in Boston, Chicago, Dallas, Los Angeles, Miami, Philadelphia, San Francisco, Washington, D.C.

alumatoy
molla
FURNITURE



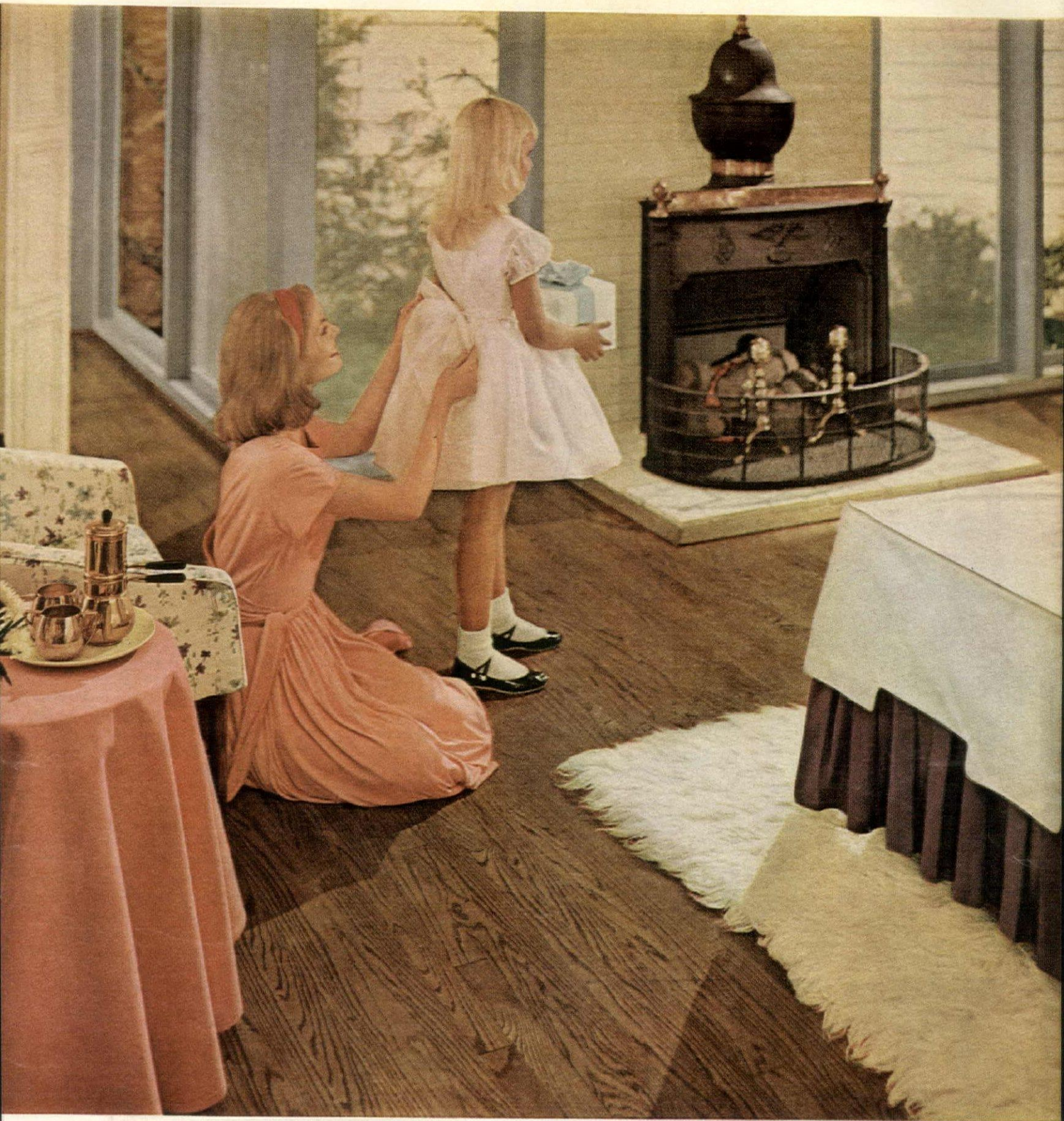

Dress up your home with Oak Floors

Always pretty as a party dress, handsome Oak Floors give your home lasting style. The natural beauty of wood grain and coloring create a harmonious background for any colors, fabrics and furniture . . . so you may decorate as you wish. From a practical viewpoint, Oak Floors are economical . . . durable . . . comfortable underfoot . . . and so easy to care for. When you build, buy or remodel, dress up your home with beautiful, practical floors of genuine Oak.

N·O·F·M·A Oak Floors

produced by members of the National Oak Flooring Manufacturers' Association
814 Sterick Building, Memphis, Tenn.—38103

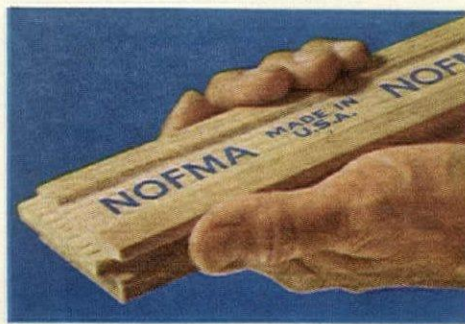

This stamp on the back of each flooring strip is your assurance that it meets rigid manufacturing and grading regulations.

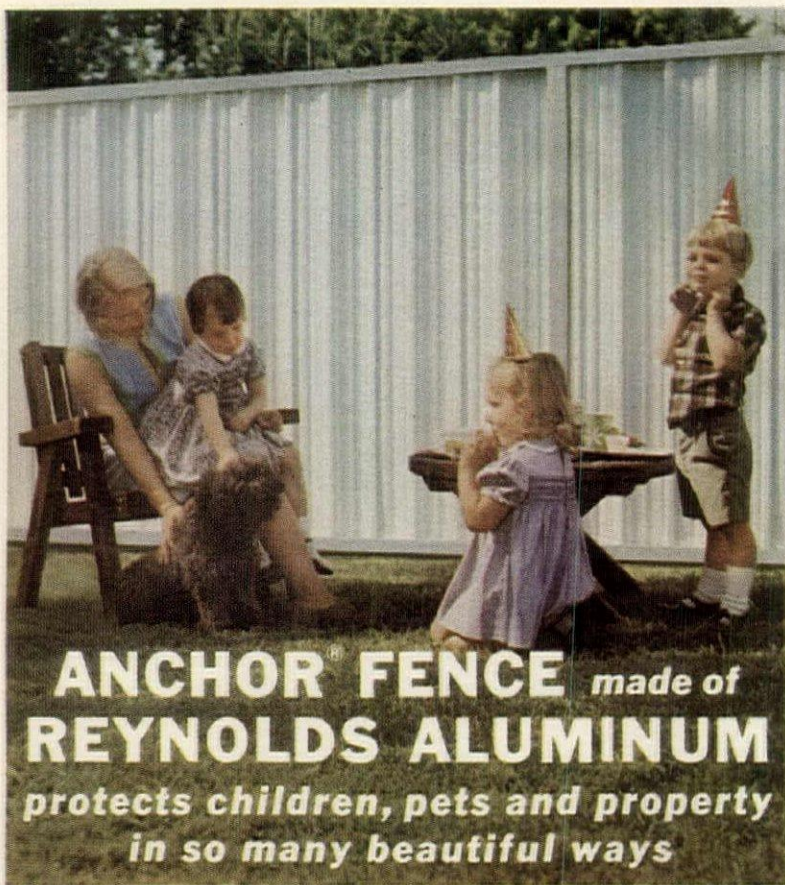

ANCHOR FENCE *made of*
REYNOLDS ALUMINUM
protects children, pets and property
in so many beautiful ways

Protection plus privacy, with Anchor's board-on-board fence design. White or redwood color finish on aluminum. Won't chip or rust. Never needs repainting. Built and installed by Anchor Fence, America's oldest and largest fencemaker for homes.

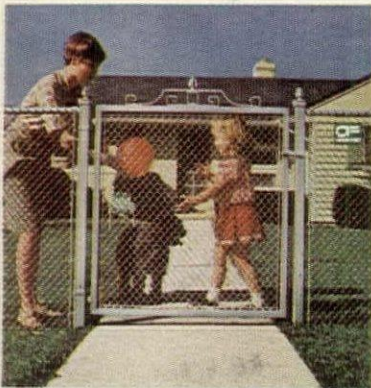

Anchor's distinctive Modernmesh® gives your yard attractive protection. In aluminum by Reynolds. 1" small-weave design.

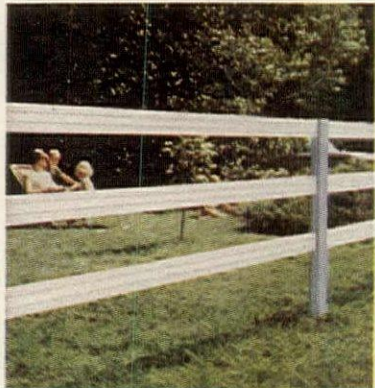

Ranch Rail by Anchor is a charming way to set off your property. It's made of Reynolds aluminum with baked-on finish.



This is aluminum Anchor White Picket. It combines modern construction with traditional beauty. No maintenance worries.

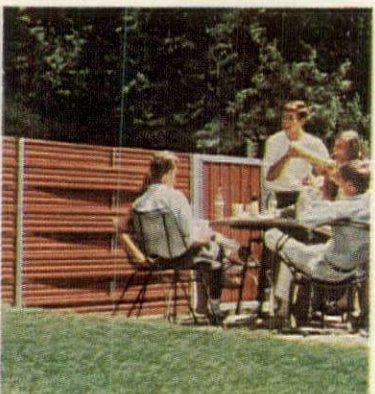

If you prefer the Basket-weave Privacy design, choose Anchor . . . with white or redwood color finish baked on aluminum.



For more free fence ideas, mail coupon to take a look at the complete Anchor line.

Anchor Fence, 6764 Eastern Ave., Balto., Md. 21224

Name _____
 Street _____
 City _____ State _____ Zip _____



Plants: Baltimore, Houston, Los Angeles. A few DEALERSHIPS available in select areas. Write for details.

PET'S GAZETTE

News from the ark mart: mice's houses, kitty clippers, doggy dishes, and fine-feathered friends

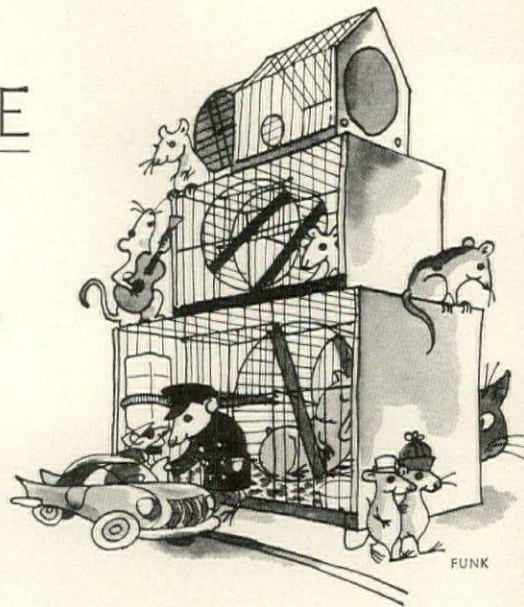

Mouse cages in color are the latest and perhaps the utmost in elegant living. Your son's hamster may not notice the difference, and your son the naturalist may not care. But you will appreciate the improvement in the way his room looks. The painted cages are prettier, less utilitarian-looking, less laboratory-like. Built exactly like the standard mouse and hamster cages, exercise wheel and all, the new Hendryx cages come in red, powder blue, or soft green. How about a red cage for a white mouse or rat with pink eyes (very chic), a blue cage for a golden hamster, a green one for a brown guinea pig? Cage 16 by 9 by 10 inches, \$8; 11 by 7 by 9 inches, \$4.50; 9 by 5 by 7 inches, with outside wheel, \$4, in red only.

* * *

Every conscientious dog owner (or his mother) sees to it that the family pet gets each of his meals in the clean bowl he deserves. There is a new Teflon-coated bowl that makes the wash-up job easier. Made of aluminum with a Teflon finish on the inside, the bowl is about 9 inches in diameter and



comes packaged with its own little scrubbing sponge. Bowl is named EZ Clean Doggie Dish, but a he-man dog owner who can't bring himself to say that can simply ask for the Teflon-coated dog bowl by Wayne Ware. \$3.95.

* * *

An aviculturist on Long Island—

Mrs. Marie Olssen—raises rare and exotic birds in an outdoor aviary, claims they grow up healthier outdoors, in all weathers (they use their shelter only in snow or sleet). She handles the young ones daily to tame them, brings them into her house to learn tricks and companionship. Mrs. Olssen, who has been breeding birds since 1939 when she acquired her first Frost-ed Apricot canary, now has a full range of winged pets from 18-inch-tall Indian Ringnecks, budgies, finches, cockatiels, thrushes, cardinals, nightingales, and tanagers, among others, to the only kind of parakeet that sings. Indelicately named the Red Rump, this bird is two shades of green with a yellow breast.

Although some birds are available only seasonally, you can acquire from Mrs. Olssen just about any cage bird there is, in just about any color, with a good bill of health and sweet disposition. Prices start at about \$12.50 for a pair of chestnut-breasted finches to \$40 for a finger-tame cockatiel that can learn to talk. Trails End Aviaries, East Hampton, L. I., N. Y.

* * *

Well-made clippers of surgical steel for cats, dogs, and cage birds make nail-cutting endurable for a pet and easier for the owner. While the true cat lover, for example, learns to accept a certain amount of pulled threads on the sofa arm where his pet chooses to hone her claws, many owners unnecessarily give up the struggle to keep puss's claws blunted. With the proper trimming scissors, the job can be done so painlessly it will be over before your cat loses patience (especially if you sneak up and do it gently while she's catnapping). Millers Forge claw clippers for cats, \$3.50; for dogs, \$2.25; for birds, \$1.75. Also avail-

Continued on page 88



GOWN, CEIL CHAPMAN

*Evenings that memories are made of—
so often include Drambuie*

THE CORDIAL WITH THE SCOTCH WHISKY BASE



IMPORTED BY W. A. TAYLOR & COMPANY, NEW YORK, N. Y. • SOLE DISTRIBUTORS FOR THE U. S. A. • 80 PROOF

ROMANTIC MEDITERRANEAN MOOD

(for a happy-go-lovely home)

Hammary

The romantic classics of all ages can now be yours in beautiful Hammary tables, accent pieces, chairs and sofas . . . at the lowest prices ever for furniture of such distinguished design and quality.

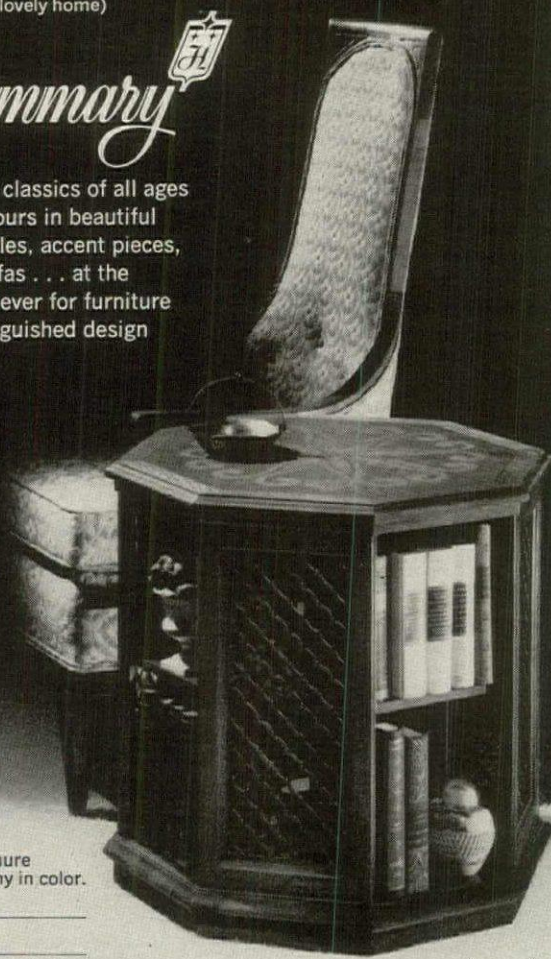

Enclose 50¢ for brochure
Over 100 pieces, many in color.

Name _____
Address _____

Hammary Manufacturing Corp., Dept. 20425, Lenoir, North Carolina



able: beak trimmers for birds, various hair cutters for dogs.

* * *

Dog owners, present and potential, will be glad to hear there is an information center where they can obtain publications and films on just about any subject in dogdom. The Gaines Dog Research Center, maintained by the dog-food people, is the source of these blessings. Especially prolific are the attractive booklets, most of which can be had just for the asking.

For the prospective or neophyte dog owner are such titles as *Where to Buy, Board, or Train a Dog*, *Welcoming Your New Puppy*, and—for 60 cents—the dog owner's Dr. Spock: *The Common Sense Book of Puppy and Dog*

Care. If you already have a dog, you might be interested in *Touring with Towser* (25 cents), *Care of the Brood Bitch and Puppies*, or the dog's own Emily Post: *What Every Good Dog Should Know*.

Depending on how dedicated you are, you can order lists of books for suggested reading—one pamphlet, for example, is a compilation of the newest writing on sporting dogs. Also for the serious or professional dog breeder, to whom dogs are more than just family pets, is a business-like, free quarterly journal entitled *Dog Research Progress*.

The large Gaines lending library of 16MM sound films—some color, some black and white—is available to any responsible group that will pay the shipping charges and will report on attendance. (Scout leaders, schoolteachers, clubwomen, take note.) Some of the movies are how-to, on training and care; others are documentaries on subjects such as field dogs, seeing-eye dogs, dog shows, veterinarians.

The Gaines Dog Research Center is at 250 Park Avenue, New York, N. Y., 10017.

Now decorate everything...walls to work surfaces

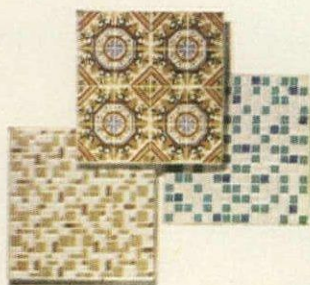

with NEW
Con-Tact[®]
BRAND
Self-Adhesive
Wall Tile

Make walls sparkle with gleaming ceramic-like tile! Just peel off backing, press tile on wall! All-vinyl tile has solid adhesive back, stays firm. 5 patterns, 14 colors. 12" square tiles, 4 for 1.98

(slightly higher in Canada)



with famous
Con-Tact[®]
BRAND
Self-Adhesive
Plastic Covering

Make any surface care-free with washable, guaranteed "CON-TACT" plastic. Transform work counter-tops, add woodgrain to metal cabinets. Wide choice of colorful patterns. 18" wide, 49¢ yd

(slightly higher in Canada)

FOR FREE COLOR CHARTS OF BOTH "CON-TACT" PRODUCTS write "CON-TACT," Dept. HG, 1407 Broadway, New York, N.Y. 10018

Start Your Spring Decorating \$10 Ahead



See what Luminall Paint and Breneman Shades are giving you:

- 1 gallon of Luminall Satin latex wall paint
- 2 quarts of Luminall Satin latex ceiling paint
- 2 Breneman 36" wide shantung window shades
- \$24.75 total value for only \$14.75

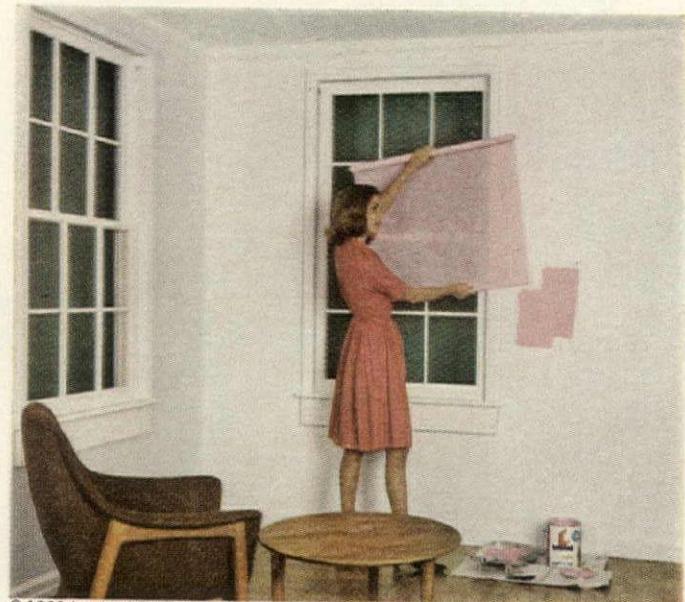

© 1966 Luminall Paints Inc.

Look at all you can do and save \$10.00! Your choice of Luminall's 1440 decorator colors to brighten up every room in your home. Harmonize your window shades with your paint. And extend your ceilings with them both. Luminall Satin is such a joy to paint with. It's odorless. Rolls right on. Gives guaranteed one-coat coverage. Dries fast to a fade-proof finish that's scrub-

bable and long lasting. Cleans up in no time with soap and water. Take the Decorator Discount Certificate below to your Luminall dealer. He'll give you a free booklet of Spring decorating hints, and \$24.75 worth of Luminall paint and Breneman shades for just \$14.75. And if you ask about his easy payment credit plan he'll be glad to give you that, too.

Luminall Paints, Inc.  **Breneman Inc.**

\$10 VALUE	<p>DECORATOR DISCOUNT CERTIFICATE</p> <p>This certificate entitles you to 1 gallon of Luminall Satin latex wall paint, 2 quarts of Luminall Satin latex ceiling paint and 2 Breneman shantung window shades... a certified \$24.75 value, for only \$14.75. That's a big \$10.00 savings! Offer expires May 31, 1966.</p>	\$10 VALUE
	Name _____	
	Address _____	
	City _____ State _____	
\$10 VALUE	Void where prohibited by law	\$10 VALUE

Notes for April gardeners

As April's girlish laughter is heard in the yard, your labors alone can distinguish sweat from tears



First weekend

Rose deserts. Few plants so widely grown are regarded in such various ways. The differences in people's attitudes toward roses almost invariably reflect their willingness or their ability to grow roses well. Among the "natural" requirements for good roses (situations over which the gardener may or may not be able to exercise control) include adequate sunlight (at least six hours a day) and free air circulation. Chief among the controllable conditions are good drainage and a fertile soil bed. It is the latter that is shirked more often and more flagrantly, probably, than any other. A "good planting hole" is seldom provided for roses in the average garden. A hole is dug, yes, and the roots are put into it and the hole is filled up and watered.

But that, for good results, is not enough. The hole must be big enough to take the spread roots of the dormant plant without crowding, deep enough to allow a sizable cushion of enriched or improved earth under the roots (underdrainage material also if necessary). The process of digging separate holes, say a foot-and-a-half across and deep, and only 24 to 30 inches apart—and keeping them from caving in—is all but impossible. So we suggest a simple straight trench as a simpler solution. You can set the roses in one at a time and cover them, as you move backward (see drawing), with just enough earth to hold them until you adjust the spacing and fill the trench. Then you can firm and water them with more uniformity and ease than if each hole were a separate crater on the moon.

Reading notice. Walter A. Kolaga's *All About Rock Gardens and Plants* (Doubleday, \$4.95) is a better book than its pretentiously awkward title. The book does very well what its author intended it to do: discuss the building, planting, and care of small home rock gar-

dens. Comparison with the great rock garden books of the turn of the century and before, in the "all about" sense, is ridiculous. This is an excellent book for the devoted gardener's general shelf. It will earn the respect of rock plant specialists. The illustrations are clear and informative and the text straightforward.



Second weekend

What, weed bulbs? When most spring bulbs bloom, it is still too early for annual weeds to present a problem in bulb plantings. But it is by no means too soon—or too late—for last year's perennial weeds to become a nuisance. Clumps of annual bluegrass, dandelions, curly dock, chickweed, oxalis, plantain, and a host of others start into renewed growth

almost as soon as the daffodils and hyacinths break ground. By the time the tulips are well up, it is quite possible for the good brown earth to have disappeared in a sea of mixed greens. Not only can such miscellaneous growth be unsightly, but it can rob the bulbs, which are even now renewing or replacing themselves below ground, of needed nutrients—and, perhaps, even in these drought-ridden days, of moisture. Solution? Weed the beds. Since walking between the individual plants might be impractical, if not impossible, the old-fashioned onion hoe, or its more modern equivalent, is your best recourse. The onion hoe has a blade not more than 2 inches wide and about 3½ inches deep. Otherwise it has an S-shaped connection to the shaft like any common garden hoe. If kept sharp, it is one of the most convenient and efficient "close-in" tools in the gardener's arsenal. It has both balance and adequate weight in addition to its narrow maneuverability. Don't try to eradicate the weeds with it, merely chop them up. Even if you must repeat the chopping process,

Continued on page 93



Tough new breed of power!

Yours for '66! Real tractor workpower in a great new line of Case garden tractors. Fun to drive? Sure thing. But they've also got the muscle to sail into most any job you set your mind to and whip it. Illustrated is the 12 hp Case 190 on the left and in the opposite corner the 150 with 10 full horses under its hood. Both have exclusive Hydra-Static drive—the revolutionary transmission with no clutch, no stopping to shift. Complete line of attachments for all-season versatility. Drive 'em off the way you see 'em. No expensive hung-on extras. Go with quality, go with Case... the most respected name in tractors. Write for free literature. J. I. Case Company, Garden Tractor Division, Dept. 144, Racine, Wisconsin.

CASE®



**You can change
Gold Crest real wood paneling
to match your mood!**

(How? With tape to match your carpet, furniture, draperies, or party theme!)

Georgia-Pacific's new Gold Crest paneling has special deep cut, one-half inch wide channels every 16 inches. You decorate these channels with easy-to-apply, easy-to-remove colored tapes to match your carpet, furniture, draperies . . . even a party theme. Of course, your decorating ideas don't have to be limited to tape. You can use brick, tile, strips of metal . . . or paint the channels the color you like. The possibilities are endless!

How about you? Want beautiful real wood paneling that lets you change your mind? Then see your building materials dealer and ask him about Georgia-Pacific's exclusive Gold Crest design. It's available in easy-to-install 4 by 8 foot panels . . . in five exquisite, specially selected hardwoods.

Price? We've saved the best for last. For example, a 12 by 8 foot wall of Gold Crest Pecan (shown above) costs just \$80.85.

Mail this coupon with 10c for 1966 Paneling Catalog (or see your G-P building materials dealer)

NAME _____
 ADDRESS _____ PHONE _____
 CITY _____ STATE _____ ZIP CODE _____

Mail to: GEORGIA-PACIFIC CORP., Paneling Catalog HG4-66, Commonwealth Building, Portland, Oregon 97204



*Only Ferry-Morse can put a Touch O'Magic
in your garden...*

with these **NEW HYBRIDS**



Petunia hybrid - Candy Apple has 3-inch blossoms that are a vivid, glowing scarlet...much like a candy apple. Hybrid vigor starts plants blooming early and they continue until fall. Plants remain compact and rounded...excellent for beds and borders. For a more beautiful garden, combine with any grandiflora petunias.



Cucumber hybrid - Crispy produces high yields of crisp, fresh-flavored cucumbers. These cucumbers have a wonderful flavor when sliced for salads or sandwiches and are perfect for dill or bread-and-butter pickles. When growing, train to fence or trellis to save space in your garden.

These are only two of the famous Ferry-Morse "Touch O'Magic" hybrids. Look for the purple packets—and a complete selection of all flower and vegetable seeds—at the Ferry-Morse seed display.

you will find the task easy and the results satisfying.

And while you are about it, scatter some complete fertilizer on the beds before the last hoeing. You won't help this year's flowers, but you may encourage next year's.



Third weekend

Real greenhouse vines. It is no chore to grow the ivies, the common philodendrons, and creeping fig in a greenhouse. In fact, almost every greenhouse gardener has them all somewhere over or under the benches among the tradescantias. But real flowering vines in a greenhouse are not quite so much to be taken for granted. The list of species that will grow well under average greenhouse conditions (automatic heat and ventilation, watering maybe in the morning before breakfast and on weekends) is not really very long.

Fortunately it does not need to be. Because not more than one or two healthy vines are needed to cover walls, shelves, hooks, and props of whatever greenhouse space is available to most amateurs.

Of four we like, perhaps the most dramatic when in bloom is the passion flower (most commonly *Passiflora caerulea*). The intricately formed blossoms, largely purple with creamy centers and frilly, ornate petals and stamens, are produced freely enough once the vines become established, which they will do in a night temperature of 60 degrees or less. If you can keep the pot in a fairly warm spot (out of the way near a wall), the top growth will foam up on strings or wires at a great rate.

Allamanda, a Brazilian climber with splashy yellow flowers, prickly fruits afterward, should be left to go largely dormant in mid-winter. Then cut it back, repot it, if necessary, water, and fertilize. It will come on like a house afire along with spring. *Hoya carnosa* is one of the most endearing of greenhouse vines, except when it is afflicted with mealybugs, which it often is. The leaves are evergreen and waxy, on short curved stems. It will reach out along shelf supports for 8 or 10 feet, and if you don't look, it will suddenly produce hemispherical clusters of

small pink florets (the resemblance to the flowers of *Viburnum carlesii* is almost startling). When the flowers have faded (which they eventually do), be careful not to break the short flower spurs from the main stem, lest you inhibit bloom another season. And don't overwater in winter, or you will get no flowers at all.

Last candidate for today is the star-jasmine (*Trachelospermum jasminoides*), an evergreen vine with lovely fragrant flower tubes, but a contemplative habit of growth (that is, slow). It does best in a big pot or tub (when it gets big) in a cool temperature—say, below 50 degrees. If you grow camellias successfully, you should have no trouble with this vine.



Fourth weekend

Durable lawn patch. The usual suggestion for browned-out places in the early spring lawn (scarify the soil, scatter good lawn seed, tamp with the back of a rake) is

fine if it works. Where the weakness or thinning is due to dying out of weeds, or of the simpler winter ailments, well and good. But where the turf has been worn out by heavy foot traffic or compaction of the ground for whatever reason, complete rehabilitation is necessary. Mark out a generous swath reaching back into known healthy turf. Spade within the marks as deeply as though you were going to plant potatoes. Incorporate liberal amounts of peatmoss and a handful of superphosphate per square yard. Rake level and roll or tamp lightly (slightly above surrounding lawn); scuffle slightly again and sow. Tamp lightly once more with a rake back, and mulch with salt marsh hay or clean straw. Then keep off the new grass until the new turf has been mowed at least three times—otherwise you will have the whole job to do over again in late August.

It may be that turf stands no chance, however carefully you raise it, in a particularly tricky spot—such as just before steps, or where random traffic becomes concentrated. In such a case, rehabilitate on schedule, using purchased sod if you wish to save time, but set stepping stones or flagging where wear is greatest. Some times grass should not be asked to put up with. Nor gardeners.

Hit on a Hudson power sprayer

Make your tractor a complete yard and garden tool . . .

Mow grass, blow snow, till the garden—your garden tractor is great for all these jobs. But it's not a complete yard and garden tool until you hit on a Hudson power sprayer. Look how it can add beauty and bounty to your yard and garden:

Early spring, before buds pop, you apply a dormant spray to kill overwintering pests on roses, shrubs, trees. Then you start your fruit tree spraying program. Then feed the lawn. Now flowers and vegetables need care, time to start once-a-week preventive program against insects and disease. In the hot months, you spray to keep outdoor flies and mosquitoes—to really live outside and love it! Even into the fall, you'll spray to control late pests, especially the house invaders.

A Hudson power sprayer will make your tractor investment look better than ever. Choose from the 2½-gallon Suburban* Trail-N-Spray*—or a 15, 30 or 50-gallon Matador®.

Get details from your lawn and garden dealer. Or write us.

*Trademark

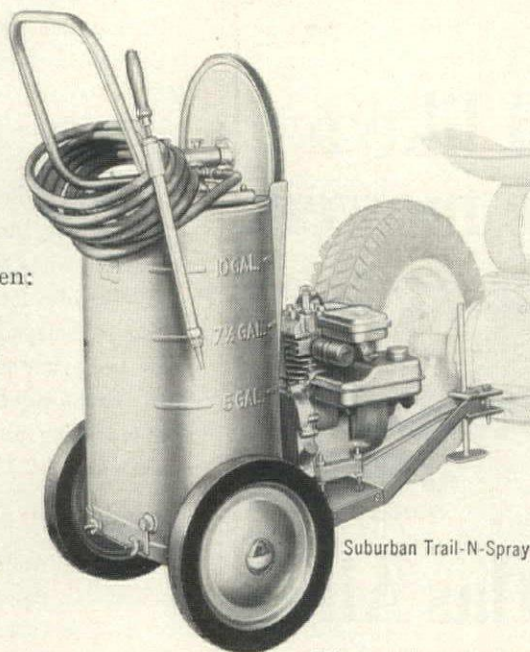

Suburban Trail-N-Spray



Reach effortlessly into fruit trees

Lawn care is a snap with boom-equipped Matador



Kill bugs and mosquitoes easily



ONE OF THE BEST BUY



© 1966 H.D.H. Mfg. Co.



H. D. Hudson Manufacturing Co.
589 E. Illinois St., Chicago, Ill. 60611

H&G's 1966 GUIDE TO PLANT PROTECTION

BY DR. CYNTHIA WESTCOTT



31
WONDERFUL
WAYS WITH
Canvas

Imaginative ideas to glamorize your home at low cost. Send 25c for 16-page color booklet or call your local awning dealer.

CANVAS AWNING INSTITUTE, INC.
NATIONAL COTTON COUNCIL
P. O. BOX 12287-FF, Memphis, Tennessee 38112
Enclosed is 25c for canvas idea booklet

Name _____
Address _____
City _____ State _____ Zip _____

COTTON . . . THE FIBER YOU CAN TRUST

Injurious insects and plant diseases are unfortunately as normal in a garden as the plants they afflict. Most can be left to natural control processes. Some insects and diseases must be controlled by pesticides if the ornamentals they attack are to retain reasonable health and beauty. All-purpose mixtures are in order for shrubs like roses with many different enemies, but in other cases it is best to apply a specific chemical for a specific problem.

All chemical pesticides are poisons; this is why we use them. A few—such as parathion, phorate, demeton, endrin, Di-Syston—are fatal if swallowed, inhaled, or absorbed through the skin, and should be handled only by experienced operators. Nicotine sulfate is also on the fatal list, although it has been in general use by gardeners for many years. Other pesticides may be handled by amateurs willing to read labels (word for word) and to follow directions and precautions. Never use chemicals on plants or for pests not listed on the label. Do not inhale fumes while mixing concentrated chemicals; wash off immediately anything spilled on the skin. Never smoke while spraying. Wash hands with soap and water immediately after spraying and always before eating. Keep chemicals locked, away from children and pets. Dispose of left-over sprays and empty containers so as not to pollute water or atmosphere.

For most pests, there are several choices of chemicals, making it possible to use whatever is available locally.

Fungicides that protect against plant diseases are: captan (Orthocide), copper, cycloheximide (Acti-dione PM), dichlone (Phygon), dinocap (Karathane), dodine (Cyprex), ferbam (Fermate), folpet (Phaltan), glyodin, maneb (Manzate or Dithane M-22), Dithane M-45 (a combination of maneb with zinc), PCNB (Terrachlor), Polyram, sulfur, thiram (Arasan), zineb (Dithane Z-78 or Parzate), and ziram (Zerlate).

Insecticides include: *Bacillus thuringiensis* (Thuricide), carbaryl (Sevin), chlordane, DDT, diazinon (Spectracide), dimethoate (Cygon), dieldrin, endosulfan (Thiodan), ethion (Nialate), lead arsenate, lime sulfur, lindane, malathion, metaldehyde, methoxychlor, mirex, pyrethrum, pyrethrins, rotenone, Zectran.

Miticides for control of red spiders and other mites include: Aramite, binapacryl (Morocide), chlorobenzilate, Kelthane, ovex (Ovotran), and tetradifon (Tedion).

Nematocides that can be used to control nematodes in soil around living plants are: DBCP (Nemagon or Fumazone) and Nemacide (V-C 13).

Some garden plants and their more common pests

ANDROMEDA. Andromeda lace bug; spider mites.

ARBORVITAE. Bagworm; spider mites; scales; root weevils.

ASTER (China). Leafhopper; root aphid; tarnished plant bug; wilt; yellows (virus).

AZALEA. Azalea lace bug; spider mites; bark scale; mealybugs; azalea whitefly; petal blight.

BIRCH. Birch leaf miner; bronze birch borer; cankerworm; aphids.

BOXWOOD. Boxwood leaf miner; boxwood psyllid; spider mites; nematode; canker.

CAMELLIA. Tea and other scales; flower blight; dieback.

CHRYSANTHEMUM. Aphids; gall midge; lace bug; leaf nematode; leaf spot; Verticillium wilt; powdery mildew; dodder.

CRABAPPLE. Tent caterpillars; cankerworms; apple scab; cedar-apple rust; fire blight.

CRAPEMYRTLE. Crapemyrtle aphid; powdery mildew.



THIS TIME . . .
if you'd like a
complete mower,
look at the

**GRASS
JET
SERIES**

BY Atlas Aire

Grass Jet is complete. No skimping on features. No short cuts on quality. Grass Jet is a solid 14-gauge steel deck . . . on ball bearing wheels. Briggs & Stratton powered up to 3½ H.P. Grass Jet features a deflector/chute to direct clippings. Leaf mulcher. Rake front for tall grass. 3 and 5-position Quick-A-Matic cutting height adjustments. Handle lock. New 5-year deck warranty. New drive control for self-propelled models. And much more. 5 Grass Jet models . . . including an electric.

Complete as low as **\$67.50** ATLAS TOOL & MANUFACTURING CO.
5147 Natural Bridge Blvd., St. Louis, Mo. 63115

DAHLIA. European corn and stalk borers; potato leafhopper; tarnished plant bug; Japanese beetle; stunt (virus).

DELPHINIUM. Cyclamen mite; delphinium aphid; slugs; crown rot.

DOGWOOD. Borer; flower and leaf blight; leaf spot; crown canker.

EUONYMUS. Euonymus scale; bean aphid; crown gall.

GARDENIA. Whitefly followed by sooty mold; mealybugs.

GLADIOLUS. Gladiolus thrips; yellows (a wilt); scab; dry rot.

HAWTHORN. Hawthorn lace bug; aphids; Japanese beetle; tent caterpillar; leaf blight; quince, hawthorn, and cedar-apple rusts; fire blight.

HEMLOCK. Spider mites; scales; bagworm; root weevils; caterpillar (hemlock looper serious in West).

HOLLY. Holly leaf miner; spider mites; tea scale (Chinese holly).

IRIS. Iris borer; tulip bulb aphid (on bulbous iris); soft rot; crown rot; leaf spot.

IVY, ENGLISH. Aphids; spider mites; scales; dodder.

JUNIPER. Juniper scale; bagworm; spider mites; cedar-apple rust.

LAWN GRASSES. Ants; beetle grub; chinch bug; digger wasp. Amateur control not recommended for brown patch, dollar spot, copper spot, snow mold, and other diseases of fine turf.

LILAC. Lilac borer; oystershell and San Jose scales; giant hornet; powdery mildew.

LILY. Aphids; lily Botrytis blight; virus diseases.

MOUNTAIN-LAUREL. Rhododendron lace bug; leaf spot.

NARCISSUS. Bulb nematode; bulb fly; basal rot; Botrytis (fire) blight; mosaic (virus).

OLEANDER. Aphids; oleander and other scales; oleander caterpillar.

PACHYSANDRA. Euonymus and oystershell scales; leaf blight; canker.

PEONY. Flower thrips; rose chafer; ants (not true pests); Botrytis blight.

PHLOX. Spider mites; phlox plant bug; powdery mildew.

PINE. Sawflies; shoot and tip moths; webworm; pine needle scale; pine bark aphid; white-pine weevil; white-pine blister rust.

PITTIOSPORUM. Aphids; cottony-cushion and other scales; mealybug.

PRIVET. Thrips; spider mites; scales; whitefly and sooty mold (South).

PYRACANTHA. Hawthorn lace bug; pyracantha scab; fire blight.

RHODODENDRON. Rhododendron lace bug; rhododendron borer; root weevils.

ROSE. Aphids; Japanese beetle; leafhopper; sawfly (rose slug); thrips; spider mites; blackspot; powdery mildew; rust; canker; crown gall.

ROSE-OF-SHARON. Aphids; Japanese beetle.

SPIREA. Aphids.

SPRUCE. Gall aphids; spider mites; bagworm; spruce budworm; spruce canker.

TULIP. Green peach, other aphids; tulip bulb aphid; Botrytis (fire) blight; mosaic (virus).

YEW. Taxus mealybug; Taxus weevil; Taxus bud mite.

ZINNIA. Japanese beetle; leaf spot; powdery mildew.

Pest Control Chart

(Dates are approximate for New York City area; adjust as necessary for other regions.)

PESTS	CONTROLS
ANTS Make disfiguring mounds in lawn.	Treat with chlordane dust or spray, Sevin, or dieldrin.
APHIDS Soft lice in many colors which reduce plant vigor, cause deformities. Pine Bark. Fluffy white lice. Spruce Gall. Make swellings at base of Norway twigs, tips of blue spruce twigs.	Spray with malathion, lindane, dimethoate, endosulfan, or nicotine. Use pyrethrum-rotenone bombs for indoor plants. Spray with lindane. Use lindane in early spring and/or early autumn.

Continued on the next page

Bolens suggests five ways to avoid disappointment in selecting a compact tractor

A compact tractor will add fun to your yard-work and hours to your leisure. But a hastily-selected make can lead to regret. Here are five tips for the wary buyer:

1 Compare how attachments are driven. The powered attachments on most compact tractors are driven by belts. On a Bolens Husky, attachments are driven by a drive shaft. With a Husky, you can raise or lower attachments while under full power (as, for example, when you lower the mower for a closer cut). Raising or lowering belt driven attachments can lead to belt misalignment and wear, and eventually loss of power.

2 Learn how much time and effort are required for hitching up a powered attachment. Hitching up a powered attachment on most compact tractors means



lining up a belt, then pulling and straining to stretch it over a pulley or sheave. Belts add time to your work and subtract skin from your fingers. Hitching up a Bolens powered attachment is simply a matter of sliding the attachment's own drive shaft into the Bolens Power-lock and securing the attachment to the tractor with a few hitch pins. It's that easy!

3 Be sure the tractor offers a wide range of ground speeds to match various working conditions. On certain yard-care jobs, you'll want high speed; on others, low speed. A Bolens Husky has two speed ranges for twice as many geared working speeds as most other compact tractors. You select — from 6 forward and 2 reverse speeds (3/4 to 6 mph) — the one most efficient ground speed to match working conditions. With a Bolens Husky, you'll never feel limited to a speed too fast or too slow for the job.

4 Find out whether the tractor delivers extra traction for slippery or tough going. Many tractors make no provision



A Bolens Husky powers over 25 different lawn and garden attachments

at all for extra traction. When your wheels begin to spin, you have a problem. With a Bolens Husky, you have a solution. Just reach over and turn the differential control knob for the extra traction you need to keep you going. With a Husky, you'll get out of tough, slippery spots other tractors stay in.



5 Be sure you know exactly what the price includes.

Many manufacturers charge extra for essential equipment. With a Bolens Husky, one price covers one completely-equipped tractor, and includes extras you don't pay extra to get. Before you buy, look around. Compare carefully. If you can find a tractor that's better than a Bolens, buy it!

Bolens Husky tractors — 3 models, 6 to 10 h.p.

BOLENS

FIRST IN POWERED EQUIPMENT SINCE 1918

BOLENS DIVISION, FMC CORPORATION,
DEPT. HD-52-10

PORT WASHINGTON, WISCONSIN

Gentlemen: Please rush more information on Bolens Husky tractors.

Name.....

Address.....

City.....

State..... Zip Code.....

10-66R2

COMPACT TRACTORS • RIDING AND WALKING POWER MOWERS • TILLERS • SNOW CASTERS



SEE NEXT TO LAST PAGE FOR "WHERE YOU CAN BUY."

JOIN THE HAHN-ECLIPSE YARDENING* CLUB



Take danger out... put quality in with Pow-R-Pro™ lawn care

You cannot cut yourself when you start the engine. You start the blade only after you are safely behind the handles. Patented Pow-R-Vac™ Housing sucks grass up rigid straight for slick slicing. Discharges clippings powerfully into bag and jams it full to reduce emptying trips. Cuts 22" swath. Climbs hills easily because of rear wheel drive, large 10" tires, and engine weight over wheels.

*Yardening and Yardener are registered words of Hahn-Eclipse Co.

Trade up to Hahn-Eclipse for yardening fun and pride.
Write for folders.



HAHN-ECLIPSE CO., Dept. HG-466
DIVISION OF HAHN, INC., EVANSVILLE, IND.



This equipment meets or exceeds standards of the ASA safety code and bears this seal.



SEE NEXT TO LAST PAGE FOR "WHERE YOU CAN BUY."

PESTS	CONTROLS
<p>Root. Grayish white, found on roots.</p> <p>Tulip Bulb. Found on bulbs in storage.</p>	<p>Pour lindane around base of plant.</p> <p>Dust bulbs with lindane.</p>
<p>BAGWORMS</p> <p>Caterpillars in spindle-shaped bags, mostly on evergreens.</p>	<p>Cut out in winter, or spray in June with Zectran, Sevin, malathion, diazinon, dimethoate, or chlordane.</p>
<p>BEETLES</p> <p>Japanese; Asiatic; May. Grass eaten off, lawn turns brown; foliage of many plants chewed to lace, flowers eaten.</p> <p>Rose Chafer. Tan, long-legged, on rose, peony flowers.</p> <p>Fuller Rose. Grayish, wingless snout beetles, prevalent in warm climates.</p>	<p>Grubproof lawns with dieldrin or chlordane, or use Milky Disease Spore Dust. Spray plants for adults with Sevin, malathion, methoxychlor, DDT, or lead arsenate.</p> <p>Spray with DDT.</p> <p>Dust stems with chlordane or lindane.</p>
<p>BLACKSPOT OF ROSE</p> <p>Black spots with fringed margins, on foliage, which may turn yellow and drop.</p>	<p>Spray weekly with folpet or maneb. Remove spotted leaves as noticed. Avoid overhead, late-day watering.</p>
<p>BLIGHTS</p> <p>Azalea Petal. Flowers collapse and become slimy mush.</p> <p>Camellia Flower. Blooms turn brown with hard centers.</p> <p>Fire Blight. Dying back of plants in apple family, caused by bacteria. Branches appear burned.</p> <p>Hawthorn Leaf. Dark spots on leaves, which drop in August.</p> <p>Lily Botrytis. Tan oval spots on leaves which die up the stem.</p> <p>Peony Botrytis. Rotting shoots, black buds.</p> <p>Tulip Botrytis (Fire). Spotted flowers, gray mold on foliage.</p>	<p>Spray with zineb 2 or 3 times a week during flowering.</p> <p>Treat soil with Terrachlor in winter. Pick up fallen blossoms. Order plants bare-rooted with any flower buds that show color removed.</p> <p>Prune out 6 inches below visibly infected portion; disinfest pruning shears between cuts. Spray flowers with streptomycin.</p> <p>Apply zineb or Dithane M-45 at bud-break, plus 10 and 20 days. Apply Bordeaux or other copper.</p> <p>Apply zineb or M-45 in spring. Cut stalks at ground level in autumn.</p> <p>Apply zineb, ferbam, captan, or M-45 weekly to flowering. Cut fading blooms into a paper bag.</p>
<p>BORERS</p> <p>Bronze Birch. Beetle grub that kills trees from top down.</p> <p>Dogwood. White "worms" under bark; dying branches.</p> <p>European Corn; Stalk. Wilted stems breaking over.</p> <p>Iris. Large flesh-colored caterpillars that make ragged, water-soaked foliage, hollow rhizomes.</p> <p>Lilac. Sawdust coming from holes in stems.</p> <p>Rhododendron. Dying limbs.</p>	<p>Apply DDT or dieldrin in late May. Repeat in 3 weeks.</p> <p>Apply dieldrin or endosulfan mid-May, mid-June.</p> <p>Apply Sevin or DDT weekly.</p> <p>Apply endosulfan, dimethoate, or DDT, starting when fans are 6 inches high.</p> <p>Apply DDT or dieldrin about May 1.</p> <p>Apply dieldrin or DDT monthly, 3 times, starting mid-May.</p>
<p>CANKERS</p> <p>Boxwood. Pinkish pustules on dead stems, leaves.</p> <p>Dogwood Crown. Trunk girdled at base.</p> <p>Rose Cane. Spots or dark areas.</p> <p>Spruce. Lower branches die.</p>	<p>Clean out. Spray with phenyl mercury or lime sulfur.</p> <p>Use wire guard to prevent mower injury.</p> <p>Cut out in spring. Make all pruning cuts just above a sound bud. Avoid moist winter mulches.</p> <p>Remove diseased branches, but not when wet.</p>
<p>CANKERWORMS</p> <p>Inch-worm caterpillars.</p>	<p>Spray with Sevin, DDT, or lead arsenate.</p>

PESTS	CONTROLS
CHINCH BUGS <i>Very minute bugs creating brown patches in lawn.</i>	Treat with diazinon, dieldrin, or Sevin mid-June, mid-August.
CROWN GALL <i>Enlargement with a rough surface, usually at base of trunk, caused by bacteria.</i>	Buy healthy new plants. If a rose dies, remove surrounding soil.
CROWN ROT <i>Plants rotting at crown, with reddish tan sclerotia, white fungus threads.</i>	Remove diseased plant and soil. Treat area with Terrachlor.
DODDER <i>Parasitic orange vine with small white flowers.</i>	Cut and burn all parasitized plant parts before dodder sets seed.
EARWIGS <i>Slender, brown, beetle-like insects with forceps at rear.</i>	Apply chlordane, Sevin, lindane, or DDT around plants and house foundation.
LACE BUGS <i>Flat dark bugs, lace-winged adults. Cause foliage to be stippled white or gray on upper surface.</i> <i>Andromeda Lace Bug, several broods, April to November; Azalea, 2 or 3 broods, June to September; Rhododendron, Early June, July.</i>	Spray underside of foliage with lindane, malathion, or Sevin, starting when nymphs hatch. Repeat for later broods. Dimethoate has a long residual effect.
LEAFHOPPERS <i>Slender, wedge-shaped insects on underside of leaves causing upper surface to be stippled.</i> <i>Potato. Leaves roll, plants stunted.</i>	Spray with DDT, dimethoate, malathion, or Sevin, working from underside of plant.
LEAF MINERS <i>Birch. Foliage brown, blighted.</i> <i>Boxwood. Blisters in leaves; maggots turn into orange flies.</i> <i>Holly. Blotches or tunnels in leaves; maggots turn into black flies.</i>	Spray with lindane, dimethoate, Sevin, or malathion when leaves half out, when fully out, and 6 weeks later. Use DDT in early May, or malathion or dimethoate in July. Use DDT in mid-May or dimethoate, diazinon, or lindane in July.
LEAF ROLLERS, TIERS <i>Caterpillars that web and roll leaves, eat buds.</i>	Spray with DDT, dimethoate, malathion, or Zectran.
LEAF SPOTS <i>Chrysanthemum. Small dark spots; leaves dry up the stem.</i> <i>Iris. Tan to brown spots.</i> <i>Mountain-laurel. Dark spots and areas.</i>	Apply ferbam or zineb every 10 days. Use zineb spray. Clean up in autumn. Use ferbam at bud-break, 10 and 20 days later.
MEALYBUGS <i>Oval, soft insects covered with white wax.</i>	Apply dimethoate, malathion, or white-oil emulsion.
MIDGES <i>Small gnats or flies.</i> <i>Chrysanthemum. Conical galls in leaves, stems, buds.</i> <i>Rose. Tiny buds turn black.</i>	Spray with lindane or DDT. Spray bushes and ground with DDT; repeat twice at 1-day intervals.
MITES <i>Minute spider relatives with 8 legs.</i> <i>Cyclamen. Plants stunted, deformed; buds black.</i> <i>Spider. Webby foliage, which turns rusty, yellow, or grayish.</i> <i>Taxus Bud. Needles deformed.</i>	Apply Kelthane or endosulfan. Discard infested plants. Apply Aramite, Kelthane, dimethoate, or tetradifon. Apply endosulfan.

Buying or selling a house is man's job, too complex for a woman to understand

"Ha!" says Laura Brady, Realtor



Laura doing housework

A woman's place is in the home and Laura Brady has been in more homes than she can remember. Hunting for pitfalls. Finding hidden assets that might make them more of a prize.

Being a Realtor is hard work, and Laura loves every minute of it. Like every Realtor, she's a professional in real estate who subscribes to a strict Code of Ethics as a member of the local board and of the National Association of Real Estate Boards.

If you're buying or selling a house, leave all the nerve-racking details to a Realtor. Call on one of Laura's 81,331 colleagues—male or female. You'll find one where you see this seal, which only a Realtor may display.



Beautiful "Kohlapuri Chappals" INDIAN SANDALS

Hand-Made of Water-Buffalo Leather

These famous sandals were originally designed in the town of Kohlapur in the 18th Century. They combine wonderful freedom and comfort with the graceful beauty of the loveliest of India. Strong Water-Buffalo leather is worked carefully to give full pliability and long wear. Then it is beautifully embossed. Leather is a rich, deep natural color, looks more beautiful as you wear it. And it molds to your foot with wear, or if soaked in water and worn until dry!

This classic design flatters a woman's feet—is handsome on men. We guarantee you will find "Kohlapuri Chappals" the most comfortable and handsome sandals you have ever worn—or seen. Order in sizes from 5 to 12 for men and women. A remarkable bargain, too. These usually sell at \$12 to \$15.

FOR Women And Men

Men will especially appreciate their own "Kohlapuri Chappals". The traditional foot-gear of the hard-riding Maratha fighters, they are cool, comfortable—and the sturdy leather improves with wear to develop a rich, mellow look that men love. Order 2 pair for your husband. He'll never have it so comfortable!

OUR PRICE

Only **\$5.95**



ALEXANDER SALES CORP. 125 Marbledale Rd., Dept. HG-466
TUCKAHOE NEW YORK

Order merchandise by writing directly to shops. Enclose check or money order. Any unused item (not personalized) may be returned by insured mail for refund.

Shopping

replacement covers



butterfly cover fits all sizes; triple-stitched, reinforced.
canvas **\$3.95**
plastic **\$6.95**



circle cover fits sizes up to 32" round; triple-stitched.
canvas **\$3.95**
plastic **\$6.95**



director chair 2-pc. cover; slip on back, slip-on or tack-on seat (specify which you need).
canvas **\$2.95**
plastic **\$4.95**

all covers shipped prepaid; guaranteed satisfaction.

heavy-duty canvas colors: natural, black, turquoise, tangerine, gold, green, avocado; leather-like wipeable plastic colors: white, black, turquoise, orange.

for sample swatches send 30c per set.

suntime catalog free

the **potijo** dept. hg46
1672 old skokie road
highland park
illinois 60035

SCANDINAVIAN RYA

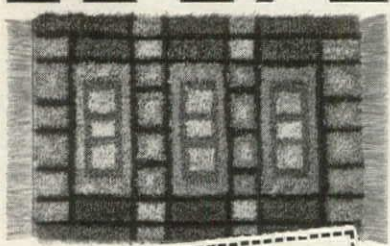

NOW - make your own C.U.M. Rya Rug, without a loom ... just a needle

Striking, prizewinning Scandinavian rug designs are now available with all material—Easy to make. Beautiful to behold, lasts a lifetime.

SEND \$1.00 FOR FULL-COLOR BOOK OF FAMOUS DESIGNS, COMPLETE INSTRUCTIONS.

Copenhagen Imports
H. STEEN PETERSEN
H4, BOX 1489, LA JOLLA, CALIFORNIA



HERITAGE PORCELAIN

Hand painted 3-piece Coffee Service in HERITAGE porcelain, designed and imported by **LEFTON**. Coffee pot, sugar and creamer have graceful spray of pink roses on a delicate green background with 24K gold spout, handle and knob. \$10.50 for the set ppd. A matching 2-tier tidbit is \$6.95 ppd. These symbols of the "Golden Era" are elegant gifts for Easter, Mother's Day and June Weddings.

IMRE BAN STUDIO

3950 Lake Shore Drive HG46
Chicago, Ill. 60613



MONOGRAMMED TOWEL SET

The luxury touch for your bath! Large, custom monogram in brilliant gold Mylar thread emblazoned upon 3 white velvety Martex Terri-Down Towels of unquestionable quality. Bath, hand and finger-tip towels are personalized with any initial, carefully sewn to last through endless laundering. Richly plush, yet soft and thirsty, they make a beautiful (and practical) wedding or house-warming gift. **\$9.95 Ppd.**

White towels only • Prompt shipment • No COD
Indicate your Initial choice and ZIP Code.
Calif. residents add 4% tax.

the **BATH & BOUDOIR**
BOUTIQUE
P.O. Box 1056, Dept. HG-4
Studio City, Calif. 91604



Colorful cover-up

Exotic cotton jacket from Guatemala is the perfect partner to summer fashions. Woven by primitive Indian looms in striking designs of pomegranate, turquoise, or black with white. It packs compactly, is practically wrinkle-proof, and just begs to go places. 10-20. \$14.95 plus 50c post. Vicki Wayne, 610-GGJ So. Country Club, Tucson, Ariz. 85716.



Colonial prescription

Apothecary chest of 12 simulated drawers (three in actuality) which in early American days were used to contain herbs, roots, and various medications, is just what the modern decorating doctor ordered. Solid maple with hand-rubbed finish. 28" w., 18" d., 26" tall. \$49.95 FOB Tenn. Catalogue, 50c. Magnolia Hall, HG4, 726 Andover, Atlanta, Ga. 30327.



The rôle of the drum

Smartly sliced in half to make as handsome a pair of bookends as you'll find for a boy's bookcase, his dad's desk. Masterfully made of ceramic and nicely weighted, they're finished in antique blue, red and gold. Emblazoned with a Colonial shield, they stand 5½" high. \$2.98 the pair. Add 50c post. Wales, HG4, Hartsdale, N. Y. 10530.

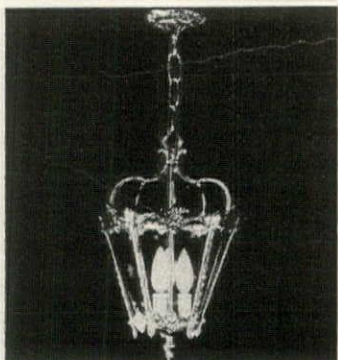

Beauty in bronze

Elegant in its simplicity is this hanging lantern made of solid bronze and finished in antique gold bronze. The lights are enclosed by clear glass panels. Lantern is 15" high, 10" across with 12" of chain. Perfect choice for doorway, hall or a dining room. \$30 plus \$2.50 post. Artistic Lighting, HG4, Box 86, Homecrest Sta., Brooklyn 29, N. Y.



Around

WITH BETTY FITZGERALD

Swinging sling

Air-cooled sling tie is all set for stepping smartly into spring and right on through summer. A perfect choice for the long, slim foot. Sizes 6 to 12. Widths AAAAA to B. In bone straw with black patent or black straw with black kid. \$12.95 plus 50c postage. Free catalogue. Mooney & Gilbert, Inc., HG4, 17 West 57th St., New York, N. Y. 10019.



Portable sewing room

Stand-up sewing bag can be toted everywhere you go. Capacious bag in colorful print hangs from a walnut stand that folds up. A handy strap makes it convenient for carrying. Inside pocket snaps closed for patterns, thread and scissors. \$2.98 ppd. Case for 14" and 10" knitting needles rolls up. \$1.98 ppd. Spencer Gifts, 623, Spencer Bldg., Atlantic City, N. J.



Wagon seat

No clippity clop, just solid comfort and decorative dash with this wagon seat upholstered in red, green or gold fabric. Perfect roost for removing rubbers, fireside seat, sit-upon for the foot of the bed. Antique pine, or black and gold with wrought iron arms. 38 1/2" l. by 15" d. by 27 1/2" h. \$49.95 exp. charges coll. Templeton Craftsmen, HG4, Templeton, Mass.



Poor little rich girl

The famous *poor boy* sweater is for girls who are rich in fashion taste. It's the hottest idea from abroad this year. This marvelous rib knit orlon looks just great paired with slacks, hip-huggers, topping a skirt or shorts. Washes wonderfully. Sizes 34-40 in white, navy, burgundy, loden, and ecru. \$7 each ppd. The Talbots, HG4, Hingham, Mass.



Elegant Bentwood Victorian Room Charmers

Refreshing antidotes to today's austere modern—each constructed with affection of genuine oiled walnut-finished bent beechwood!

THE 1890 ROCKER



VICTORIAN COSTUMER



"OLD SEVILLE" COAT-AND-HAT-RACK

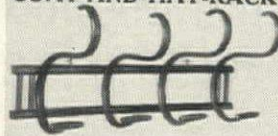

THE 1890 ROCKER—famous Spanish import! Authentic adaptation of rocker called "masterpiece" by Museum of Modern Art. Hand-caned seat and back. 40" high; 18"x18 1/2" seat. Truly GREAT bargain at \$49.95 express charges collect.

VICTORIAN COSTUMER—with carousel swivel top. Ornamental, heroic in stature (6'3"), classic proportions. Real "gas-light era" value at just \$19.98 express charges collect.

"OLD SEVILLE" COAT-AND-HAT-RACK—Genuine Spanish import! Practical, graceful for home, office. Extends 11" from wall. Hangs easily. A real find at these low prices:

3-Hanger Rack (20")—\$5.95 ppd.
4-Hanger Rack (26")—\$7.95 ppd.
5-Hanger Rack (30")—\$9.95 ppd.

Each piece sets up simply, quickly with just screw driver. Holes are all pre-drilled.

Prompt shipment. Satisfaction guaranteed. Send check or money order.

Write for FREE catalog of unique gifts.

HOBINC DEPT. G-46
FLUSHING, NEW YORK 11352

SPANISH BOTTLE

WITH ENCLOSED ICE COMPARTMENT

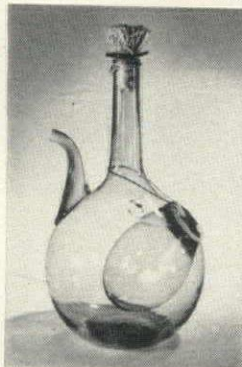

A new way to chill Wine, Martinis, Manhattans

This handsome, handblown Murano Spanish Bottle boasts a unique enclosed compartment to hold ice. Keeps Wine, Martinis and Manhattans delightfully frosty without dilution. Dripless spout and old world styling is sure to bring praise your way.

1 1/2 Qt. \$3.95 plus 30c post.
3 1/2 Qt. \$4.95 plus 50c post.

Please supply your Zip-Code Number.
No C.O.D.'s Please—Write for Free Gift Catalog.



EDWARD H. ZIFF Importer

Dept. HG46, Merchandise Mart
P.O. Box 3072, Chicago, Ill. 60654

MINIATURE ORIENTAL KITES



THAT ACTUALLY FLY

... or make unique decorative accents!

Buy them—fly them! Or let them take off on fanciful flights of decoration—for party table settings, for children's rooms, family room—for unusual gift package toppers. Richly colored, imaginatively designed miniature replicas of exotic kites flown by Japanese children for centuries—the first perhaps in an emperor's garden! About 8" across in size. Set of 6.

No. 2632—\$1.00; 3 sets—\$2.95 ppd.

Write for FREE catalog of unusual items.
Please include your zip code.

Downs DEPT. 1404C
EVANSTON, ILL. 60204

A SHIFT FOR COMPANY . . .

Handsomely Embroidered



A garden fresh shift the year around—Multi-colored wool embroidered posies on your pockets and across the soft yoke front. All vividly pointed up with contrasting piping. Fine polyester and cotton. Choose rose, olive or blue. Sizes 8-16.

12.99

Add 69c postage and handling
N.Y. residents add 2% sales tax

HERE'S HOW CO., Inc.

HG-610
59 Tee Street
Hicksville, N.Y. 11801

NEW



Flower Ring

from Thailand

Vibrantly painted flowers on white porcelain enamel overlay on 3/8" wide bands of sterling silver or pure bronze. Each tiny flower is exquisitely outlined in gentle shimmers of bronze or silver making this one of our loveliest of rings. Available only from LIONS.

In Bronze.....\$3.50 each

In Sterling Silver.....\$5.00 each

Send ring size
Beautifully Gift Wrapped

We ship orders same day received.

LIONS Dept. 55H, 260 Fifth Ave.
New York, N. Y. 10001

Established 1946

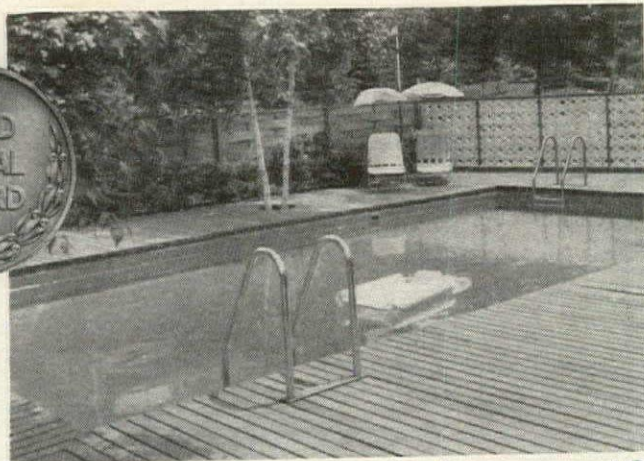

should you buy a swimming pool?

NEW POOL HANDBOOK ANSWERS YOUR QUESTIONS. Will a full-size pool fit on your lot? Where should you place it? What about sun, wind, privacy? Which is maintenance-free? All the answers are in the colorful, 12-page Spartan Pool Handbook. It shows the pool awarded national first prize (Gold Medal) for design excellence in 1965 and 1966—the Spartan Pool that costs less than a compact car. Write for free Spartan Pool Handbook.

Spartan® pools Dept. HG-46, S. Kearny, N.J.

Building or Remodeling A Home?

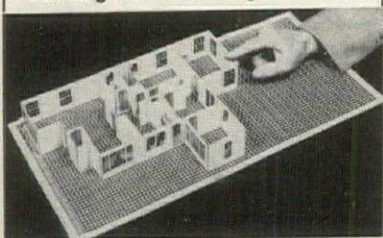

Save Time and Money with Amazing New HOME-A-MINUTE KIT

Plan ahead, see how everything will look before you build or remodel. This kit contains everything you should have and know to help save yourself many dollars . . . dozens of windows, kitchen cabinets, doors, fiber partitions, etc., at 1/4 scale. You can put your home ideas in 3-dimensional form. Arrange and rearrange furniture and fixtures with ease, to fit your scheme. Build, dismantle and originate any number of floor plans. It shows how passages and traffic lanes should be laid out and be properly measured. It's fun too. Live in your new or remodeled home before you actually build. Kit also includes 65 page book to help you estimate actual costs, financing, etc. Order now. Only \$3.95 ppd.

Immediate delivery. Satisfaction guaranteed.

Send check or money order

J. W. HOLST, Dept. G-466
2470 Britannia Road, Sarasota, Florida

The most unique fabric service in the whole wide world!

Every two weeks throughout the year you will receive 16 fabric swatches gathered from the four corners of the globe!

We offer hand woven cottons from Pakistan, pure silks from the Orient, the finest cottons from Switzerland, Austria and Italy . . . as well as many exclusive fabrics from America's finest mills! And all at Lowest in the Country Prices!

In addition, each purchase gets a Surprise Gift Bonus, Free!!

All this for only
\$2 a year
over 400 swatches

Unconditional
Money-Back
Guarantee On
All Purchases!
No Time Limit!

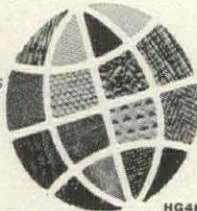

HG46

Fabrics 'Round The World Inc.
270 W. 38th St., New York, N.Y. 10018

Name

Address

City State.....



C-BAK VIEWER

Wear it like glasses (or slip it behind the frames of your glasses) and put up rollers, give yourself a home permanent, a French twist, a professional shingle. Precision designed viewer works with your back to any mirror—easy to align with mirror angle and mirror—leaves both hands free to work coiffure magic. Temples fold to carry in purse.

\$2.00 ppd.

Pa. Res. Add 5% Sales Tax • Sorry No COD's

TAYLOR GIFTS

Dept. 2, 226 W. Wayne Ave., Wayne, Pa. 19087



DAY-NIGHT MARKERS \$1.95 UP

For Mailboxes, Lawns and Lamp Posts

The perfect gift! Any wording in beaded white letters — gleams in headlights! Rustproof-black plates and satiny aluminum frames. Superluxe quality guaranteed 10 years! Fits any mailbox.

Style	Mailbox Nameplates	Price
SMX	Standard (wording one side)	\$1.95
MX	Deluxe (wording both sides)	\$2.95
MFX	Deluxe with frame (not shown)	\$3.95
NMX	Deluxe with frame & number	\$4.95

To order lawn stakes (Kit L) or post fittings (Kit P) for above mailbox nameplates, add \$1.00 to prices. Order today! We ship in 48 hours postpaid or C.O.D. plus postage. Satisfaction guaranteed or money back.

Spear Engineering Company

506-B Spear Bldg., Colorado Springs, Colo. 80907

Shopping Around

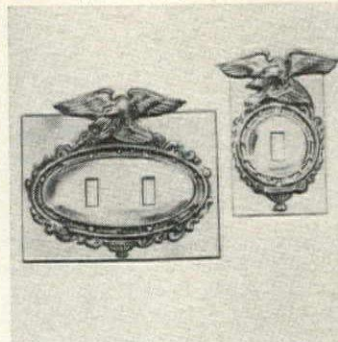

Bright switch

Turn switchplate décor from drab to decorative with handsome Federal eagle plates. Individually hand-polished and hand-antiqued in brass or copper; processed to resist tarnish. Bas-relief design adds elegance. Single plate or double outlet, 3 3/4" by 5 3/8", \$3.50 each; double or triple plate, 6 1/4" by 5 3/8", \$5.50. Ppd. Postmatic HG4, Lafayette Hill, Pa. 19444.



Watt a comb!

It's electric. It's easy. It dries, styles, and sets all types of hair in one operation. Try this thermo comb for complete hair satisfaction. All types of hair respond beautifully. Change your hairstyle in minutes. Great for straightening or teasing. \$5.95 plus 32c post. Styling instructions are included. Gigi, HG4, Box 27052, Los Angeles, Cal. 90027.



Magic growth

Jack's beanstalk probably had the inside track on this new fertilizer developed by the University of Wisconsin. A single two-minute treatment on rosebushes, shrubs, trees develops strong, healthier growth. Water-soluble fertilizer diffuses slowly through plastic bag. 8 treatments, \$3.98 ppd. Eezy Grow, HGE4, 23 W. 47 St., New York, N. Y. 10036.



Rotating library

Elegant coffee table designed on the lazy Susan principle holds up to 100 books and magazines. The richly-grained pine table has a rugged steel ball bearing swivel unit. 36" across, 16" h., book area 12" h. Finished in honey color pine or maple, \$39.95. Ready to assemble and finish, \$26.95. Exp. coll. Yield House, HG4, No. Conway, N. H. 03860.

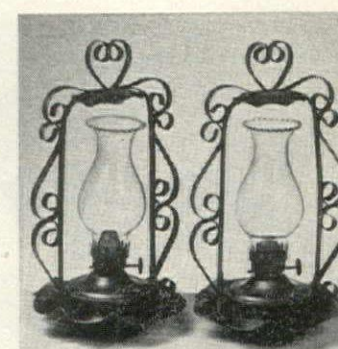

Graceful lamp

We think there's nothing like the golden glow of a kerosene lamp to give an atmosphere of relaxed friendliness to evenings on terrace or patio. The lamp is finished in green-gold on metal. Globe is glass and windproof, of course. Keep one handy against power failures! \$2.95 ea.; 2 for \$4.95. Ppd. Breck's, N-51 Breck Bldg., Boston, Mass. 02210.

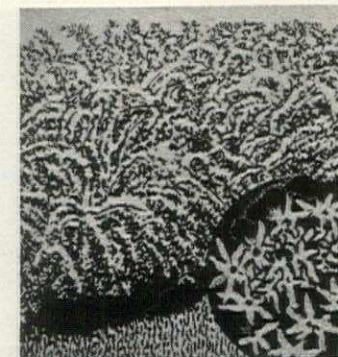

The golden herald

Forsythia, one of the first heralds of spring, is most beautiful as an informal natural hedge. They grow quickly to heights of 9 to 12 feet. Have your own 100 foot hedge with 25 plants for \$2.98 and get a free red maple tree; 50 plants for \$5.75 plus two red maples free. Add 65c post. Michigan Bulb Co., FF-1478, Grand Rapids, Mich. 49502.

EVERY HOME NEEDS LANG'S!

THE PLATTER POLE

Records, Records Everywhere?

No more worries about storing your record albums. This gleaming all brass Platter Pole with racks that can be positioned at any height does the trick. Pole fits ceilings up to 8'3" high. The pole holds .60-70 albums. Saves valuable floor space! Racks are shaped for easy 'browsing' selecting of your albums. Order today.

\$6.98

Add 95¢ postage and handling

Set of 3 Extra Racks \$2.95
Add 25¢ post. and hdg.

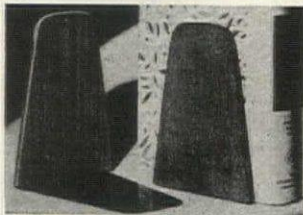

TEAK BOOK ENDS

Beautifully simple, genuine teak book ends with sturdy metal bases are the perfect combination of beauty and practicality. They are stunning with any decor and add a distinctive touch to book shelves or collections. At the price you'll want several pair. Perfect for open-end shelves!

\$1.29 per pr. \$3.95—4 pr.

Add 20¢ per pr. postage and handling



QUICK COFFEE KIT

Now! Serve up two steaming cups of coffee in just minutes with this complete set of electric coffee pot and cord, two cups, vacuum jar to store instant coffee, two spoons, matching white ceramic set with pretty blue pattern comes in its own handy case. Perfect for travel or mid-morning breaks.

Add 45¢ postage and handling **\$3.95**



BOOK AND MAGAZINE POLE

Adds Enjoyment to your Reading

Now you can keep your many books and magazines neatly arranged, using a minimum of floor space. 3-12" wide book shelves hold dozens of books in 1 foot of space. 1 Mag-Rak for all sizes of magazines.

For bedroom, living room, den, student rooms, office. 9'3" Brass 'Jack Action' swirled Pole extends from 3'3" to 9'3". Best by test.

\$9.95

Add 1.25 postage and handling

Brighten-up Your Rainy Days with this LADY'S UMBRELLA that actually lights up!

You'll 'sing-in-the-rain' while looking-up thru a bower of flowers lighted glowingly by tiny bulbs! Plus the added safety of lights on darkest days and nights. Crystal-clear vinyl Parasol-Umbrella gaily abloom with 'springtime' flowers along the metal ribs lights up when the handle is turned. 3 pen light batteries are concealed in the handle. Very feminine and chic.



\$4.98

Add 50¢ postage and handling



MUSHROOM POT

Delightful fun and food! Use this proven indoor growing technique.

Eat mushrooms in 3 to 4 weeks. All you do is place this 'Magic Pot' in a cool room, add water . . . and let your mouth water!

Everything you need included: Pot already planted with mushrooms compost, Enriched Soil, Reusable Pot . . . plus our exclusive poly greenhouse to get plants off to a fast start. Produces up to 4 crops.

\$1.98

Add 20¢ postage and handling

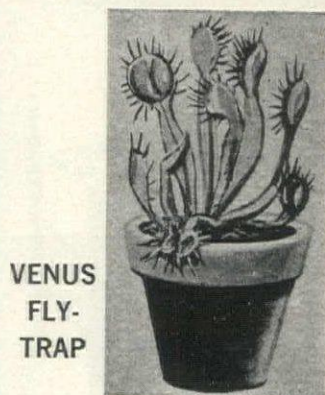

VENUS FLY-TRAP

It's fun and educational!

See nature at work to maintain its "Balance of Life." Watch its tantalizing crimson red color and honeyed nectar lure insects to their death. It's fascinating! Each bulb guaranteed to germinate. All plants are potted and complete instructions with each order.

ea. **\$1.49** 4 for 4.95

Add 20¢ ea. for postage and handling

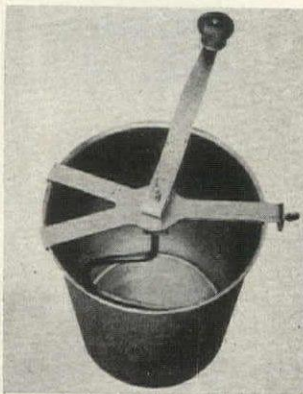

BREADMAKER

Remember Home-made Bread?

Now you can make any kind of delicious homemade bread, rolls, pizza, coffee cake, etc. in less than 12 minutes kitchen time, without kneading. One piece vessel, no seams. Heavily tin plated 10 qt. capacity, 9 3/4" high. Easy to follow 1-2-3 step instructions and recipes included. Order today.

\$11.95

Add 95¢ postage and handling

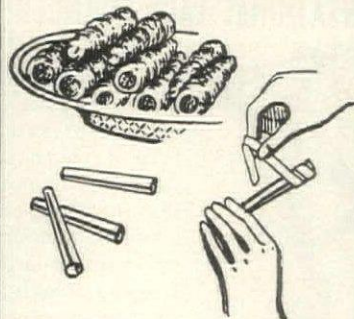

TAPERED PASTRY FORMS

New! Especially Designed

Now be an expert at making Clothespin Cookies, Dainty Cream Horns, Coronets, Miniature Ladylocks, etc. Sanitary! No need to wrap clothespins or make paper forms. Pastry removes easily and quickly. 20 Aluminum Forms plus Recipe Folder. Order Today.

\$1.98

Add 20¢ postage and handling



DAWK DOLL

Got A Gripe? Got A Cause?

Let Dawk—the sign carrying doll let the world know your innermost feelings. Comes with a dozen pre-printed 'causes'; use blank backs to post your pet gripes, etc. Great way to widen your out-look on life. Have more fun. Send one to each of your friends.

\$2.98

Add 35¢ postage and handling

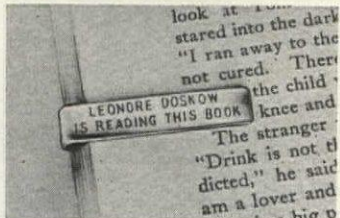

STERLING CLIP BOOK MARK

A stunning and unusual gift for book lovers. A slim book mark that indicates the page by merely sliding it on the book. It comes engraved with the full name and the words "is reading this book." A delightful gift particularly for the person who has everything.

\$2.49

Add 30¢ postage and handling



STERLING PIN CUSHION

Here is a charming sterling pin cushion. Different in its pancake shape it is equally useful for traveling or at home in the sewing basket. Available in red or blue with two or three raised initials. Incidentally, a different and lovely gift for a bridesmaid.

\$8.95

Add 45¢ postage and handling

LANG'S

SATISFACTION GUARANTEED

28 Magee Ave., Dept. HGA1, Stamford, Conn. 06902



NEW! FOLDING GRILL

BURNS
NEWSPAPER
FOR FUEL

\$6.95

PLUS 50¢
POSTAGE

SETS UP IN SECONDS . . .
BROILS IN JUST MINUTES

Just roll up 4 sheets of newspaper and broil large steaks, chops, hamburgers or franks in minutes. Scientifically designed air vents which give jets of heat are the secret. Seals in flavor, keeps meat tender and juicy. Made of heavy gauge steel with heavy chromed grill. Folds to a compact 12" square by 1 1/2". Keep it in your car . . . take it to beach, picnics, patio or use it in your fireplace. Charcoal lovers can use it with charcoal.

Pa. Res. Add 5% Sales Tax - Sorry No COD's

TAYLOR GIFTS

226 W. Wayne Ave., Dept. O, Wayne, Pa. 19087

"The Viking"

Greatest
design bargain
in chairs
today!

NEW
LOW
PRICE

ONLY
\$9.95

A RARE FIND
FULLY
ASSEMBLED



Acclaimed by many decorators for its wonderful style and modest price. This remarkable chair is solid hardwood throughout with hand-woven fibre rush seat and curved backrest. 30" high. Seat is 18"x15"x18" high. Special construction (lock-joint) for lasting sturdiness. Unfinished (ash) \$9.95; Natural Finish (ash) \$11.45; Maple, Walnut, Pine or Black Lacquer finish (birch) \$13.95. 10% Discount on 6 chairs. Minimum order 2. Matching Armchair \$4.00 additional.

Shipped Direct To You From Our Workshop

Send check or money order.

Prompt shipment. Express charges collect.

Satisfaction guaranteed.

Jeff Elliot Craftsmen

Dept. G-46, Statesville, No. Carolina 28677

SENSATIONAL LACY LOUNGER!



It's in fashion! Put a little black lace excitement in your private life with this shadowy, curvy stocking that goes all the way! Sheer nylon stretch-lace fits you sleekly, like a second skin. So easy to put on or remove. Perfect under the new chiffon-sheer designs . . . with a skirt . . . or with nothing added for private lounging at home. Luxurious comfort! Fits all sizes from 30 to 38. **Guaranteed or money back!**

LACY LOUNGER, \$9.98 postage paid. **Sunset House**, 496 Sunset Bldg., Beverly Hills, Calif. 90213.

KNIGHT IN ARMOR 9" BOOK ENDS



An original creation by Crescent House. Striking pair of Knight in Armor book ends. Decorative, hand painted in your choice of metallic silver or ebony black finishes. Made in cast iron by superior craftsmen. Weighs six pounds. Each piece stands majestically 9" tall. Ready to enhance the appearance of your home, any shelf, any room. Perfect for any decor—home or office. Felt padded base. Only **\$5.95** pair plus \$1 post. & hdlg.

Send check or M. O. Sat. Guar.

CRESCENT HOUSE

135 Central Park Road GK, Plainview, L. I., N. Y. 11803



HORSE

Chinese, Han Dynasty, 206 B.C.-A.D. 220. Metropolitan Museum of Art. Original in bronze. Ht.: 4". Replica in metal. Price **\$3.50**. (Please add 60c shipping and insurance, and sales tax where applicable.)

You can afford the finest

Now you can grace your home with authentic masterpieces in replica—reproduced with astonishing fidelity to originals sculpted by great artists. With each purchase of this Chinese Han Dynasty Horse, you will receive a copy of our new sculpture catalog, with over 125 photographs and descriptions of the world's great sculpture, and a special section on museum jewelry in replica. For the catalog alone, send 25c in coin.



BRENTANO'S

Dept. HG-A

586 Fifth Avenue, New York City 10036

NEW LEARNING-SOUND DISCOVERY!



TRAINS ANY DOG INSTANTLY!

New, patented, LEASHLESS obedience DEVICE teaches dogs to COME, IMMEDIATELY, after only 5 to 10 minutes training! From then on, CONTROL your dog INSTANTLY, even at a DISTANCE! Positively PROVEN by HOME USERS, HUNTERS, PROFESSIONAL TRAINERS AND HANDLERS. No matter how stubborn, lazy or obnoxious a dog may be, this versatile SOUND TRAINING DEVICE makes ANY DOG A WILLING STUDENT! Overcome the worst habits! Barking. Biting. Jumping. Chewing, etc., need no longer be problems. Hi-Fido, "Pavlov's Bell," is a precisely constructed jeweler's chain, made of an unique sonic metal, sound-amplified by a built-in TUNING FORK. EASY! Simply SOUND the Hi-Fido, like a special bell, from the palm of the hand, or drop it near the dog, for INSTANT CORRECTION, without pain, beating or loss of spirit. For a dog trained tomorrow, get your Hi-Fido Kit today! Only \$11.95 ppd., including FREE training manual, "The Secret of Canine Communication." MONEY-BACK GUARANTEE! Send check, money order or cash. State age, breed and neck tape measurement. (As seen with Art Linkletter on TV.)

CANINE BEHAVIOR INSTITUTE, Dept. HG46
11927 Montana Avenue, Los Angeles, Calif. 90049

Shopping Around

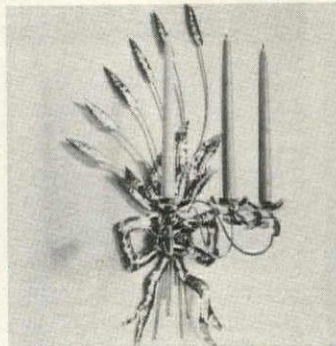

Down to brass facts

Come to the point. What do you want in a sconce? Beauty? Romantic light? Authentic design? They are all here in this 18th century French reproduction brass-plated sconce. Adorn your wall with the "lovers knot" design. 21 1/2" h. by 13" w. \$7.95 ea. without candles. Ppd. Ziff & Co., HG4, Box 3072, Merchandise Mart Plaza, Chicago, Ill. 60654.

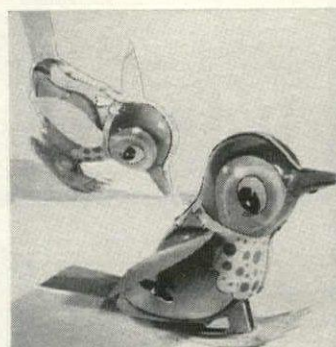

A bird in the hand

This cute fellow is so beguiling, you want to hold him in your hand. But he'd rather be on the floor pecking for his food, flapping his wings, and chirping away. Mechanical fun for the whole family. 5" tall, made of smooth, safe, colorful metal. Attached key prevents loss. \$1.50 ea.; two for \$2.75. Ppd. Q. T. Novelty Co., HG4, 366 Fifth Ave., New York 10001.

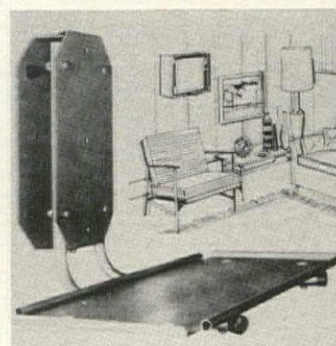

Win the space race

Where to put the TV without disturbing the décor of your room is a problem. This wall swivel bracket does away with awkward stands, saves floor space too. In addition, the view is adjustable to your comfort. Made of heavy gauge steel in beige baked-enamel finish. Holds 60 lbs. and swivels 40°. For 19" screens, 9 1/2" by 21". \$10.95 ppd. Hobi, HG4, Flushing, N. Y. 11352.

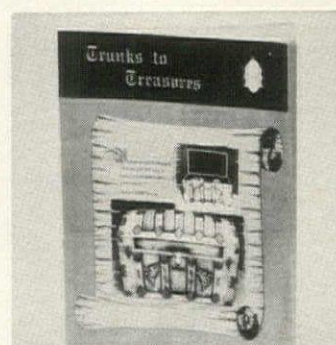

Turn chests to cash

A veritable hidden treasure awaits the person interested in this creative hobby. Illustrated booklet shows you in easy steps how to enjoy a truly fascinating pastime, and you can make your interests pay off by converting hundred pieces into works of art. \$2 ea.; two for \$3.50 ppd. Trunks to Treasures, Ltd., HG4, Box 12464A, Oklahoma City, Okla. 73112.



Boy organizer

Habits of neatness should start early in a young man's life, hence this good-looking night valet for his dresser top. Everything he totes in his pocket fits. Personalized valet of wood-grain plastic holds pens, pencils, wallet, gun, knife and perhaps even a toad! \$2.95; 4, \$9.95. Add 25c post. Lang's, HG4, 28 Magee Ave., Stamford, Conn. 06902.



Riding to hounds

English crown Staffordshire with colorful 19th century hunting scenes makes for lively conversation whether at a hunt breakfast or a 19th hole get-together. Mugs with handle hold 8 oz., \$7.50 ea. On-the-rocks handleless mugs, \$5 ea. Matching coffee pot, \$25. Sugar and creamer, \$15. Ppd. Edith Chapman, HG4, Rte. 303, Blauvelt, N. Y. 10913.

Shopping Around

Bavarian butterflies

Real butterflies delicately hand-embroidered with golden thread. The wing span is about 2½" and the masterful workmanship is achieved by a craftsman in the German Alps. We'd like it on a black sweater or spring's first linen shift. Put this down for Mother's Day. \$3 each on a felt gift card. Ppd. Land Imports, HG4, 760 Sunset Ave., Philadelphia, Pa. 19128.



Floor show

A perfect way to spotlight a beautifully polished floor is to adorn it with the lovely hand-hooked, wool-blend rug shown here. Red barn winter scene is a delight to behold in its beautiful warm tones of red, beige, brown, and grey. For pure enchantment, hang the rug on your wall. 35" by 43", \$24.95 ppd. Jenifer House, G-46, Great Barrington, Mass. 01230.



Vintage keeper

Connoisseur wine rack holds a dozen bottles at the right angle to keep the cork moist and the flavor developing. The walnut-finish rack may be set on a shelf or hung on the wall in a dim, cool corner. 18½" by 10" by 17" high. \$7.95; four, \$29.95. Ppd. Boston House, HG4, 30 Grove St., Wellesley, Mass. 02181.

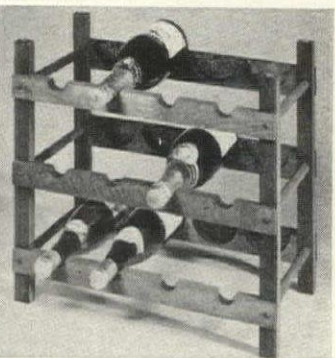

English milk bottles

Original Thatcher milk bottle dated 1884 with old Bossie herself at milking time and raised printing "absolutely pure milk." Airtight porcelain caps seal bottles so you may use them for refrigerating milk. Perfect for decanting hard to handle gallon containers. Crystal, amber or blue glass, one quart capacity. \$7.95 for 3. Seth & Jed, HG4, New Marlborough, Mass.

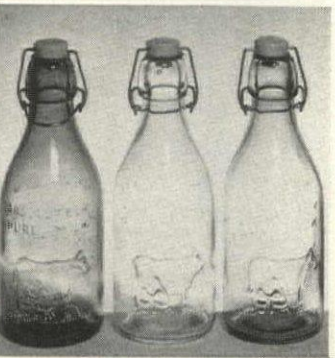

Golden cherub

Happy cherub plays a dual role in a bath or dressing room. Use hooks for wash cloths or towels near the shower, for robe and lingerie on the back of a door. Golden brass, holder and hooks are 4" long. \$1; three, \$2.75. Ppd. Use one to hang a basket of spring flowers! Lillian Vernon, HG4, 560 S. Third Ave., Mt. Vernon, N. Y. 10550.



Handy hideout

Here's a pretty idea for camouflaging the necessary but not attractive grease jar. Stove top hide-away jar completely conceals can in white ceramic with the popular onion pattern in blue, green or yellow. (Can slips in and out easily for disposal.) Salt and pepper shakers; and all for \$2.99 ppd. Here's How Co., Inc., HG4, 59 Tec St., Hicksville, N. Y. 11801



Fiberglas* Beta Bedspreads and Coordinated Draperies



RUFFLED STYLE
Twin size. Price in many stores, \$36.98.
Ronnie's money-saving direct-by-mail price \$25.85.

You don't believe this quilted, ruffled bedspread never needs ironing or dry cleaning? Is machine washable, stain resistant, unshrinkable, non-wrinkable? That it's so soft and beautiful, too? Come now. Would we kid you?



Send for this FREE Fiberglas Bedspread & Drapery Catalog. Enjoy direct-to-you savings up to 40%. No kidding.

* OWENS CORNING TRADEMARK

RONNIE Fiberglas Center, Dept. 4M-2, 145 Broad Ave., Fairview (Bergen County), N. J. 07022

RONNIE Fiberglas Center, Dept. 4M-2
145 Broad Avenue, Fairview, New Jersey 07022

Please rush me, absolutely free, the Ronnie Fiberglas Bedspread-Drapery Catalog.

Name _____

Address _____

City _____ State _____ Zip Code _____

The way to select

ORIENTAL RUGS



is to examine them in your own home

Hundreds of rare antique, inexpensive antique, semi-antique, and new rugs in antique designs. Each moderately priced.

SEND FOR DESCRIPTIVE LISTS and COLORED PICTURES. Select rugs you wish sent on APPROVAL. WE PAY ALL SHIPPING CHARGES. NO DEPOSIT OR EXPENSE to you in ordering our rugs shipped on approval. No obligation to buy.

Antique rugs \$50 to \$1500
Small to Giant Sizes.

Savonnerie rugs from India in pastel (Kirman) colors
2 x 3 ft. to 12 x 24 ft.
9 x 12 ft. \$550, 12 x 20 ft. \$1290.

Many giant and unusual sizes
For sale by America's foremost authority and expert on Oriental Rugs, and largest exclusive dealer in natural, untreated rugs.

For 40 years we have been eliminating the element of gamble in buying Oriental Rugs for thousands of customers all over America.

"ORIENTAL RUGS—A Complete Guide" by Charles W. Jacobsen... \$12.50

First and only Oriental Rug encyclopedia ever published. 480 pages with 250 plates. 38 in full color.

CHAS. W. JACOBSEN, Inc. 401 S. SALINA ST., SYRACUSE, N. Y. DEPT. G TEL. HA 2-7832

Send for your New Forslund Catalog... \$1⁰⁰



New, big and colorful! 124 pages filled with Quaint American Furniture and all the nice things that go with it—so many exclusive with Forslund—many made in our own little Grand Rapids manufactory. Your one dollar is refundable on your first \$10.00 order.

Carl Forslund
(Father and Three Sons)
Dept. HG, 122 E. Fulton St.
Grand Rapids, Michigan



Roll out a beautiful flower garden!



Enjoy cut flowers all summer

JIFFY PRESEEDED ROLLOUT PLANTER

Rollout mat 8" x 180" preseeded to produce 1,000 blooms up to 36" tall. 16 varieties assorted to bloom all summer. **98¢**

GUARANTEED TO GROW
— 8 year record of success.

Just roll out pre-seeded mat, cover lightly with soil, water generously and WATCH THE FLOWERS GROW. Plant it any time up to mid-June, depending upon local weather. Wadding mat retains moisture, forms mulch, keeps down weeds. Loads of flowers, practically like magic!

SPECIAL OFFER: 3 reg. 98¢ "Cut Flower" Planters (blooms up to 36" tall) \$2.94 value for **\$2.50**.

ALSO: "Border" Assortment Planters, blooms up to 12" tall, 3 for **\$2.50**.

OR IF YOU PREFER:
Any four Planters for **\$3.00**.
(We accept mixed orders for "Cut" and "Border".)

Check or M. O. We pay postage. No C.O.D.'s.
UNION WADDING CO.
133 Goff Avenue, Pawtucket, R. I. 02860

KEEP LAWNS GREEN, HEALTHY ALL SUMMER!



15 FOR **3.98**

IDEAL FOR SHRUBS, TREES, BUSHES, TOO!

- Grow healthier grass—1/2 the water!
 - Rustproof, invisible—let you mow!
- Collect, hold water... irrigate, aerate right down to roots! Make plants, shrubs, grass hardier, more drought-resistant! Permanent; push into ground!
- 53744 Water-Ducts (15). 1 Set, 3.98
 - 53884 Water-Ducts (50). 1 Set, 6.98
 - 53934 Water-Ducts (100). 1 Set, 11.98

BRECK'S 826 BRECK BLDG., BOSTON, MASS. 02210
OF BOSTON SINCE 1818

OLD NEW ORLEANS \$2.75 HANGING BASKET 2 for \$5.00

Add Old World charm to your home or patio with this unusual hanging basket (styled after those in the French Quarter of New Orleans). The 12-inch laced wire basket is packed "brim-full" with real Spanish Moss... ready for you to add your favorite live or permanent plants. Basket, Moss, hanger and instructions, only \$2.75, two for \$5.00.

or, if you prefer...

Same as above, but with your choice of imported, permanent FANCY BOSTON FEERN CLUSTERS (as pictured) or with RED TRAILING FLOWER BLOSSOMS. Only \$4.95, two for \$9.00.

Note: Please add 75¢ per basket for postage and packing

the GUILD CRAFT CENTER
(Dept. G-4) 3400 Northside Parkway/Atlanta, Georgia 30327

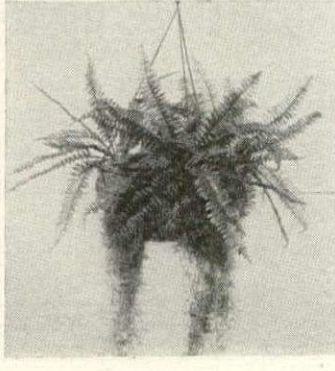

Shopping Around



Devotion
Serene and lovely, with a touching kind of tranquility this work of art by Brower. A cast stone sculpture with a handsome antique wood finish is 13" high. We think it would make a lovely wedding gift for a couple whose taste runs to contemporary. And it's unbreakable. \$5.95 plus 85¢ postage and handling. Lang's, HG4, 28 Magee Ave., Stamford, Conn.

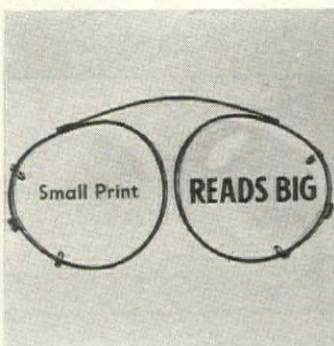

Read the small print
You don't want to miss anything that might be important—and with these wonderful, new clip-on magnifiers that attach to your regular prescription glasses (not bifocals), you can "catch" everything. Read or do close work all evening in comfort without eye-strain. Lightweight. \$4 pr. ppd. Precision Optical Co., HG4, Rochelle, Ill. 61068.

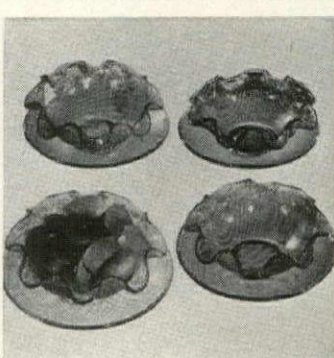

Superb servers
There just isn't any dessert from rice pudding to peach melba, hot fudge sundaes to fruit compote that doesn't taste and look better in jewel-tone dishes. Antique texture hand-blown glass imported from Italy. 6" diam. Amber, emerald, aquamarine, amethyst. Four to a set. \$3.95; \$7.50 for 8. Add 50¢ post. What's New Shop, 12H Water St., Bryn Mawr, Pa.



Little library
Books galore from pocket-size to beefy tomes find shelf space in this neat case. It is 8" d., 21" w., 24" h. Two lower shelves take books up to 8 3/8" high. Unfinished and ready to assemble, \$5.95 plus 50¢ post. Finished in walnut, mahogany or maple, ready to assemble, \$7.95 plus 50¢ post. Taylor Gifts, HG4, 226 West Wayne Ave., Wayne, Pa. 19087.



Throwaway protection
Watertight, see-through plastic rain boots come in a roll of 36 and may be discarded after use. Just tear off two and tuck a pair in purse, glove compartment or suitcase and you're ready for all foul weather. One size fits either foot and low or high heels. \$3 a roll of 36 plus 30¢ post. Joan Cook, HG4, Centerport 21, N. Y. 11721.



Scratch away
One swift stroke of this professional almond stick removes ugly, disfiguring scratches from your fine furniture and woodwork. Furniture dealers, movers and warehouse men have been using it for over 20 years. Quick, clean, effortless. \$1 ppd. Gifts and Gadgets of Dallas, HG4, 6327 Gaston Ave., Dallas, Tex. 75214.

Shopping Around

Be prepared

No scout could be better equipped for foul weather than the lady chauffeur who has this handy umbrella clipped to her car visor. Clear plastic umbrella slips into its compact sheath, slides out in seconds to protect from sudden spring showers. Great for salesmen, commuters, car poolers. \$2 postpaid. Norfolk Hills, Ltd., HG4, 35 Ninth Ave., New York 10014.



Topper tops all

Wear this colorful Island pake jacket over a slim skirt, slacks, shorts, swimsuits, or shifts to create a new wardrobe. Symbols of Polynesian legends in lovely hues of blue with gold, white, and a dash of navy make a richly individual hand print. S-M-L. Sanforized cotton. \$12.95 plus 45c post. Nicholson Imports, HG4, Box 4335, Carmel, Cal. 93921.



The boss

Let the man of the house, the captain of the ship know that you know he's in command. Director's chair is wood with satin black finish. Removable canvas back and seat in white, black, green, red or orange. \$13.95 plus 50c per letter (up to 10). 10% discount on orders of 10 or more. Exp. coll. John Boston Esq., HG4, 30 Grove St., Wellesley, Mass. 02181.

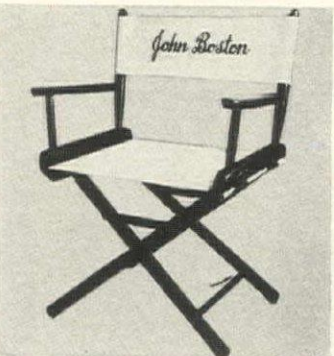

Roll out the barrel

At a finger's touch the heaviest plant or a whole barrel of china can be moved on this rolling base. Moves over carpets and rugs easily. Wheels are ball bearing. Base is brass plated. 8" diam., holds 150 lbs., \$4.30; 11" diam., holds 300 lbs., \$6.40; 18" diam., holds 400 lbs., \$8.60. Ppd. J. W. Holst, HG4, 2470 Britannia Rd., Sarasota, Fla. 33581.

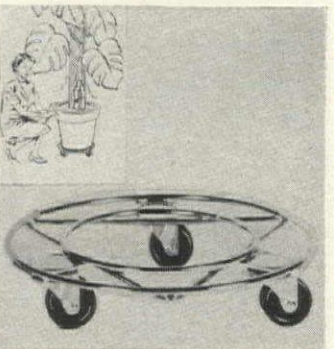

Goodnight, sweet prints

A garden lullaby is created on these pillowcases to soothe you to sleep. Blue or yellow violets on white with green leaves and stems for a cool atmosphere on warm nights. And sweet dreams are almost guaranteed in such a delightful setting. Fine white percale. \$2.25 each plus 25c post. Windfall, HG4, 185 Adams St., Bedford Hills, N. Y. 10507.

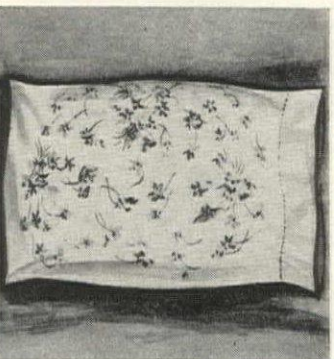

Buy Jupiter!

It's as smart and comfortable as a fall shoe as you'll find. And what a color and size selection! Grey or black shag; black, red, bone, beaver or white baby calf. Jupiter side tie saddle, crepe sole. AAAA to EE; 2 1/2 to 12. 2 1/2 to 10, \$16.95; 10 1/2 to 12, \$17.95. Add 50c post. Free catalogue. Solby Bayes, HG4, 45 Winter St., Boston, Mass. 02108.

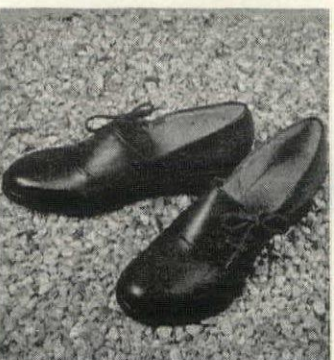

By Mike Senkiw, Agronomist,
Zoysia Farm Nurseries

MY ZOYSIA GRASS CUTS YOUR WORK, SAVES YOU MONEY

Meyer Z-52 Zoysia Grass Was Perfected By
The U.S. Govt. • Approved By U.S. Golf Assoc.

AMAZOY is the Trade Mark Reg. U. S. Patent
Office for our Meyer Z-52 Zoysia Grass

Every Plug Is

GUARANTEED TO GROW

IN YOUR SOIL • IN YOUR AREA

WON'T WINTER KILL—has survived temperatures 30° below zero!

WON'T HEAT KILL—when other grasses burn out, Amazoy turns its loveliest!

EVERY PLUG MUST GROW WITHIN 45 DAYS OR WE REPLACE IT FREE—ENTIRELY AT OUR RISK AND EXPENSE. We'll even pay the cost of shipping any replacement should it become necessary. Since we're hardly in business for the fun of it, you know we have to be sure of our product.

Unlimited Transplants

Your established turf provides you with Zoysia plugs for other areas if you desire. The plugged area grows over, providing a convenient supply of plugs whenever you want them.

LARGEST U. S. UNIVERSITY PROVES ZOYSIA GRASSES MOST DURABLE

America's largest university tested 13 leading grasses for resistance to foot traffic, wheel damage, etc. Special wheels smashed the grass, spiked rollers ripped its blades.

Result: the Zoysia Grasses (Matrella and meyeri species) led all others.

FREE STEP-ON PLUGGER (Patented) With Larger Orders

Saves bending, time, work. Wonderful for planting, invaluable for transplanting. Gives faster growth for planting in existing lawns as it clears away competing grasses at time of planting. Order separately at \$4.95 or FREE with larger orders.

Start a Lawn That's Weed-Free All Summer or Correct Problem Areas

Now you, too, can enjoy a lawn that will never burn out in heat and drought . . . that never needs re-seeding . . . that stays weed-proof all summer long—including hated crabgrass. So start your perennial lawn that grows more beautiful each year; get rid of troublesome "problem areas" once and for all.

Based on our experience and guarantee, your beautiful grass must live and grow. The only thing you will lose is needless lawn care and expense. Clip the coupon and order now.

No Need To Rip Out Your Present Grass Plug In Amazoy

Just set Amazoy plugs into holes in ground like a cork in a bottle. (Plant 1 foot apart, checkerboard style.) Easy planting instructions with each order.

Work Less • Worry Less Spend Less

- Every pre-cut plug 3 sq. inches
- Perfect For Problem Areas
- Chokes Out Crabgrass
- Won't Winter Kill
- Stays Green All Summer Long
- Laughs At Water Bans
- Reduces Mowing 2/3
- Resists Blight, Insects, Diseases
- World's Easiest Lawn To Care For

Dept. 245, ZOYSIA FARMS

6414 Reisterstown Rd., Baltimore, Md. 21215
618 Little Bldg., Boston, Mass. 02116
333 N. Michigan Ave., Chicago, Illinois 60601

Please ship the following order:

- Full Size Plugger.....\$ 4.95
- 100 Plugs 6.95
- 100 Plugs And Plugger..... 9.95
- 200 Plugs 11.20
- 200 Plugs And Plugger..... 13.75
- 300 Plugs And Plugger..... 17.75
- 600 Plugs And Plugger..... 27.95
- 1100 Plugs And Plugger (F.O.B. Md.)... 39.95

If you live EAST of Rocky Mts., add 75c per 100 plugs. If you live WEST of Rocky Mts., add \$2.25 per 100 plugs and we pay complete handling & shipping costs. If you prefer to omit the handling charge, enclose payment for the grass only and you will then pay transportation charge on delivery. Do NOT enclose hdg. chg. on 1100 plug orders; shipped only F.O.B. Maryland Nursery Farm.

I enclose check money order

NAME

ADDRESS

CITY

STATE.....ZIP.....

Shopping Around



Rare collectors items!
FUNNIEST FLICKS EVER MADE!

Charlie Chaplin "EASY STREET"

"EASY STREET"—Charlie Chaplin: the undisputed king of Hollywood's golden era of comedy; in the outrageously funny film critics have called a classic masterpiece. "Completely timeless—improves with age—funnier today than ever!" Treat the family and friends to genius-in-action, to a happy, wholesome, utterly beguiling fun fest. 350 feet—2 rollicking reels—just \$11.98 ppd.

These hilarious vintage silents now in 8-mm home movies!

Laurel & Hardy "TWO TARS"

"TWO TARS"—Stan and Ollie: those two lovable masters of mirth, up to their unbelievably zany antics! This rare film treat contains famous side-splitting, auto-ripping scene called "the funniest slapstick sequence ever made!" You'll laugh until you cry, as these two giants of joviality show how car wrecking should be done! 425 feet—3 joyous reels—just \$15.98 ppd.

Prompt Shipment. Satisfaction guaranteed.

HOBIN DEPT. G-46
FLUSHING, NEW YORK 11352

Send check or money order.
Write for free catalog of unique gifts.



KEEP-COLD SNACK JAR—\$1.29

At last!—the noon news you've been waiting for—a brand-new unbreakable Thermos that carries salads, cottage cheese, Jello or cold puddings... and keeps them chilled for hours! Really cool way to brighten midday menus for school and office lunchers. Insulated Snack Jar fits neatly in a lunchbox, holds a generous portion. 3 1/2" high, 3 7/8" outer diameter. Satisfaction guaranteed or money back! KEEP-COLD SNACK JAR, \$1.29 postage paid. Order direct by mail from Sunset House, 496 Sunset Bldg., Beverly Hills, California 90213.



JADE BANDS

BY International

Here is a magnificent quartet of genuine Jade bands—masterfully hand-cut from translucent deep-green Jade—traditional bearer of good fortune. Choose the 1/4" width at \$10; 5/16" at \$12.50; 3/8" at \$15; or the hefty, handsome 1/2" at \$20. 1/8" guard, \$16 a pair (not shown). Elegant 3/8" wide 14K gold lined and rimmed ring \$36. All ppd.

INTERNATIONAL GEM CORP.

Box R-43, 15 Maiden Lane, N. Y., N. Y. 10038



Sterling silver, personalized, wedding decorated... what a lovely way to cut the cake, while everyone applauds! Exquisite sterling handle, over 9" long, and serrated to do the job neatly. Send bride's 3 initials, groom's 3 initials, and wedding date to be engraved—it's an heirloom to remind her forever of the first cake it ever cut! Gift boxed, story card enclosed. \$4.95 Check, M.O. or COD. Satisfaction or full refund. 48 page Bride's Catalog free. Immediate delivery.

Joan Cook, Bluebook for Brides,
Centerport 14, L.I., N.Y.
Phone 516 AR 1-0250

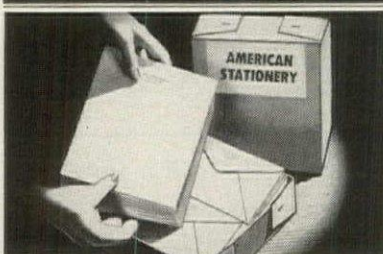

150 Pcs. PRINTED SHEETS AND ENVELOPES \$1.00 Postpaid

INTRODUCTORY OFFER... THE FINE STATIONERY IN THE PLAIN BOX! World's finest stationery value, and a quality gift for 43 years! Crisp, rich white bond paper printed with user's name and complete address in Midnight Blue ink. Socially correct, and so convenient for dozens of correspondence uses. 100 6" x 7" printed note sheets, and 50 printed matching envelopes. Maximum of 4 lines of printing with up to 30 characters (including spaces) per line. Only \$1.00 per 150-piece Introductory Box, postpaid.

TRIPLE BOX! A BARGAIN AT JUST \$2.30 PPD.

Jumbo 450-piece Triple Box! 300 printed sheets and 150 printed envelopes. Save 70¢ on this great bargain offer. Only \$2.30, postpaid.

Satisfaction Guaranteed!
The AMERICAN STATIONERY CO., Inc.
403 PARK AVE. • PERU, INDIANA 46970



Oriental orchid

Japanese "Mini-Orchids" grow indoors if the ground where you live is still too hard for planting, then bloom outside. Three bulbs average 42 orchids in a single window box and produces two to three flower spike bursts with five to eight purple orchids. With instructions, \$1.49 ea.; 4, \$4.95. Add 20¢ post. Lang's, HG4, 28 Magee Ave., Stamford, Conn. 06902.

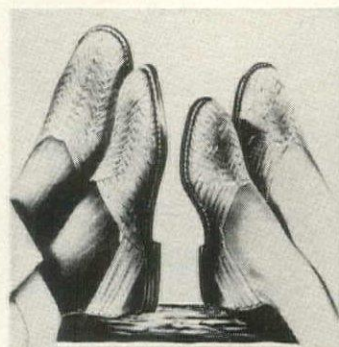

Togetherness

His and Her huaraches go with summer fashions. From Mexico where craftsmen understand leather, shoes are made of genuine steerhide woven in supple thongs, with sturdy soles and heels. Natural, polished to a rich lustre in women's sizes 5-10; men's 6-12. Send foot outline. \$5.50 pr. 50¢ post. Old Pueblo, 622-GMH So. Country Club Rd., Tucson, Ariz.



Join the club

Want to be a member of the unhandyman's workshop? There are no dues to pay. Just wear this apron and enjoy the benefits. It is your identification card. Personalized with any name. A fun idea and actually very practical too. Remember it for Father's Day! Heavy duck apron, \$2.50 plus 25¢ post. with name. Stratton Snow, HG4, Box 1898, Delray Beach, Fla.



Back talk

Austrian back scrubber's a must at European health resorts. Now, rub down morning and night at home to stimulate circulation, relieve aches, pains. Better than a tonic to make you feel like new. For old and young alike. 29" by 4 1/2", brush area of 9 1/2" by 3 1/2". \$5 plus 35¢ post. Sleepy Hollow Gifts, HG4, 3023 Crane Dr., Falls Church, Va. 22042.

FREE CATALOG

For Spring & Summer



40 pages in full color, specializing in clothing and sportswear for the family. Prepare now for warmer weather and the great outdoors. Suits and dresses, shirts and slacks, bathing suits, footwear, handbags, housewares, selections of a nautical nature, etc. Nearly 400 items from which to choose.

This is our 20th year!

Johnny Appleseed's

Box 702, Beverly, Mass. 01915

Don't forget your zip code!

Please send catalog to:

Name _____
Address _____
City _____ State _____ Zip _____

"Yard Boy"

AMERICA'S FINEST
OUTDOOR INCINERATOR

Endorsed by Fire Prevention Authorities



BURNS GARBAGE LEAVES & LITTER to a Powdered Ash Quickly! Safely!

SAFE—Sealed-in fire chamber prevents sparks! PATENTED—rising thru perforated flue forces top-light fire to burn downward. Can't smother! HEAVY CAST-IRON and SHEET-IRON CONSTRUCTION for long life. Weather proofed with fused-vitreous porcelain enamel. PERFECT for homes, estates, camps, clubs.

J. W. Fisk

ARCHITECTURAL METALS, INC.
115 Pennsylvania Ave.
Paterson 3, N. J.

Write for Illustrated Circular

ESTABLISHED 18

Shopping Around

Walk-a-thong

Comfort-giving thongs can walk the day away. From Italy, these sandals are a wonderful fashion complement to your casual wardrobe. They look great with your summer tan. While others wilt, you look cool. Made of mahogany leather with natural ropes in sizes 8 to 12, thongs are \$7.65 ppd. Free catalogue. Shoecraft, Inc., 603 Fifth Ave., New York 10017.



Collector's item

Complete set of 1964 United States coins, including the Kennedy memorial half dollar, in a lifetime display holder. These brilliant uncirculated coins make a fine start on a collection, prized presents for birthdays and graduation. Set of five coins in see-through holder, \$2.95 ppd. Superior Coin Co., HG4, 34 East 12th St., New York, N. Y. 10003.



Real swinger

Hang five pair of slacks on this unique hanger with swing-out bars that let you add a pair of trousers or remove one at a touch of the fingertips. Trousers stay neat and free of wrinkles. Stacking gives more room for other clothing. Hanger is coated with skid-proof vinyl cushion tubing. \$1.29 ppd. Spencer Gifts, 623, Spencer Bldg., Atlantic City, N. J. 08404.

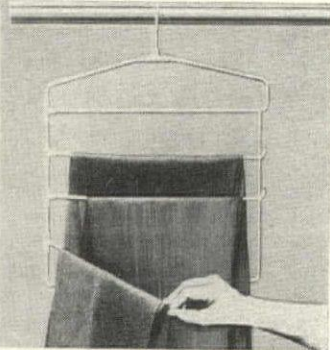

Lily pad tables

For poolside coolers, patio cocktails, sunroom sodas, what could be prettier than graceful wrought iron tables? Lily pad tops are 12", slender graceful "stem" is sturdy and firm, measures 21" tall. In green antique, black or white, they nest for easy storing. Set of two, \$12.50, \$1 postage. Henry R. Smith Studio, HG4, 39 Crestline Rd., Wayne, Pa. 19087.

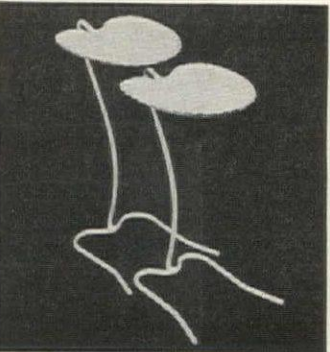

COMING OF AGE!



Vistas of
New Horizons for Girls

Marking our
21st Year of Service

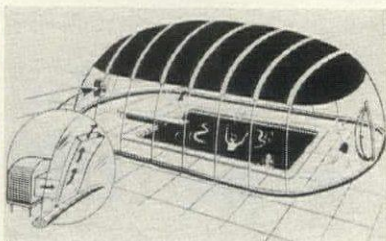

SWIMHUT

START SUMMER SWIMMING EARLY!

Enjoy your pool year 'round in the new space-age enclosure. Solar-heated by day, holds in and utilizes pool heat by night. Swim in real comfort.

Patented water border perimeter seals airtite to pool deck; filtered fresh air within keeps pool sparkling, keeps out leaves, wind, dirt, animals and insects.

Durable and lightweight, can be quickly erected or removed as desired by home owner. Low cost is fractional of permanent structures. Swimhut will repay in pool pleasure and care.

Free brochure on request.

AQUAGARD POOL COVERS

3050 FLETCHER DRIVE
LOS ANGELES, CALIF. 90065

SAWYER'S WONDER WORKING GARDEN GENIE SPRAYER GIVES YOU THAT MAGIC TOUCH



NOW YOU CAN WHISK
THROUGH GARDEN CHORES WITH
GARDEN GENIE AT YOUR COMMAND.

- USE FOR FERTILIZERS
- INSECT CONTROL—MOSQUITOS, ETC.
- WEED KILLING
- LEAF SWEEPING
- WASHING PATIOS, BUILDINGS AND MANY OTHER USES

Delivers up to 60 gallons of any liquid. Light in weight, strongly constructed. Sprays trees 20 feet high.

Attach to your garden hose for operating power.



SPECIAL OFFER

\$7.50 Outdoorsman's knife and survival kit only

\$2.00 with purchase of garden sprayer

Kit includes stainless steel knife, saw, compass, thermometer, honing stone. All enclosed in leather case. Instruction sheet included.

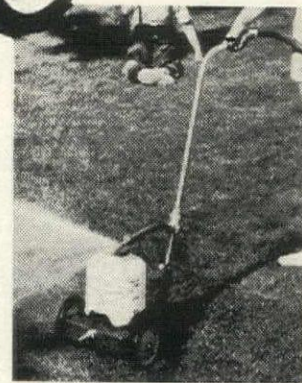
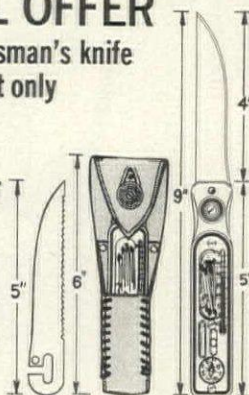

INSTANT S. SERVICE

1008 S.W. Sixth Ave., Portland, Oregon 97204

NAME _____

ADDRESS _____

CITY _____ STATE _____ ZIP _____

Sprayer only Price \$7.95. Sprayer and knife comb. Price \$9.95
Add \$1.50 shipping cost. Enclosed check, M. O. No C.O.D. Total _____

METROPOLITAN TELETRONIC CORP.



FRENCH CRADLE PHONES in Black \$39.95

Truly a French work of art by OLD WORLD craftsmen. An heirloom destined to grace smartly decorated homes. Ivory \$45.00, all gold (24KT, gold plated) \$49.00. Add \$1.50 handling & postage.

GUARANTEED FOR 5 YEARS

NEW—IN YOUR CHOICE OF ANY COLOR

STROMBERG-CARLSON PHONES

COMPLETE WITH RINGER

Install in minutes a 2nd or 3rd phone. IN COLOR: Beige, Green, Pink, Yellow, Ivory, Red, Grey, Blue, White, Black. Add 99¢ for plug & \$1.50 for handling and postage.

NOW ONLY
\$18.95



The RAGE OF PARIS in the 30's is Yours Today!

FRENCH STYLE PHONE

by Western Electric

NOW only \$9.95 includes dial & plug

This phone graces the homes of the Parisian elite—why not yours? The vintage black beauty of your French style phone adds the decorator touch to any room. Makes a charming conversation piece . . . and it's practical. We also have a collector's dream: the hard-to-find, Hi-Polished Brass Base & Dial French style phone (not shown) at a reduced \$19.95 (includes plug). Add \$1.50 for special handling & postage.

Send check, M.O. or charge to Diners' or American Express Credit cards; N.Y.C. residents add 5% sales tax. N.Y. State residents outside N.Y.C. add local and state tax.

FREE! WRITE FOR VALUE-PACKED CATALOG.

35 WEST 35 ST., HG-01, N. Y., N. Y. 10001 • LW 4-4030

DRIP-DRY, NO-IRON SEERSUCKER

Summer's favorite fabric

A-LINE STEP-IN

J. P. Stevens' greatest fabric! Wittless, cool, crease-resistant. In slimming stripes of Black/White or Red/White with crisp white collar and buttons. Sizes 10-20, 14½-24½.

\$6.99

plus 50¢ post. Satisf. Guar. \$3 deposit for COD's

VICKI WAYNE

610-HJP-So. Country Club, Tucson, Ariz.



AT LAST!! . . . STAY COMPLETELY DRY—a TERRIFIC 3 piece rain outfit. Made of heavy duty vinyl plastic. Detachable drawstring hood plus full zipper jacket, drawstring pants with snap cuffs. . . . Each set is full cut for proper fit; men, women and youngsters. IDEAL for working and playing in the rain. Sizes small & medium only. **6.95** ppd.

Satisfaction guaranteed.



DORTÉ MACSENE

14 belle place, matawan, n. j. dept. 8746A

6 PETER RABBIT PRINTS



PETER RABBIT & HIS FRIENDS

Here are delightful decorations for your child's room. Six (6) charming illustrations from the ever popular Beatrix Potter's Peter Rabbit Tales. Printed for us in England in full color.

A bit of humor and whimsy for your child's room, nursery or playroom. These animal prints are large size, 13 x 17 inches, ready to hang or frame.

Peter Rabbit (illus.) Benjamin Bunny (illus.)
Jemima-Puddle-Duck Squirrel Nutkin
Tom Kitten Tailor of Gloucester (illus.)

The set of 6 prints \$3.00 ppd.

And an extra set for your favorite nephew or niece. 2 sets \$5.50 ppd. Satisfaction guaranteed—of course! You and the children will be delighted. Additional sets at \$2.75 each ppd. Send us your gift list, we will ship for you. Card will be enclosed if requested.

Illustrated catalog 25¢.

ART FORUM Dept. 4G, 112-4th Ave. New York, N. Y. 10003

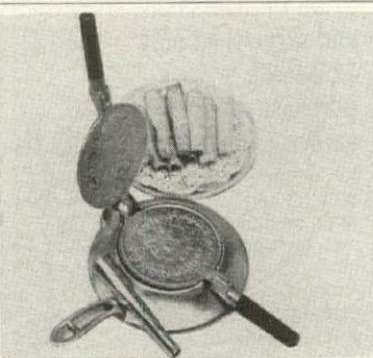

KRUMKAKE IRON, 5.95 Ppd.

For making that delicious paper thin Scandianavian delicacy. With Old World fancy scroll designed plates, your cookies will turn out just right . . . so smooth they melt like butter in your mouth! It's a treat the family will enjoy the year around, and as a special event, fill with chopped fruit and whipped cream. Complete with rolling cone and Old World Recipe Booklet that gives tested recipes and instructions. Heavy cast aluminum with smooth brushed finish, 5¼" griddle plate; 8½" overall.

Satisfaction Guaranteed. Write for Free Catalog.

Gifts & Gadgets OF DALLAS

6321-G GASTON AVE., DALLAS, TEXAS 75214

Shopping Around



Candlestick maker

Make a different centerpiece every night. Design your own creation of candle arrangements with this interesting set of six black wrought iron scroll candle holders. Use them together, or individually at place settings. 4½" by 2¼". Set of six, \$4.95 ppd. includes 10" candles. Ziff & Co., HG4, Box 3072, Merchandise Mart Plaza, Chicago, Ill. 60654.



Toy taker

Big yet lightweight, it rolls on non-marring casters, travels noiselessly from room to room. Gay red and white circus stripes on white cotton duck. 18" by 20" by 20". Folds for storage. Outside kangaroo pockets take books, crayons. \$4.95 plus 45¢ post. Lang's, HG4, 28 Magee Ave., Stamford, Conn. 06902.



Fashion footnote

Multi-color pastel two-toned beige, combination gray-black-white, or solid navy, beige, black or white, called the Glenda, it's all in kid. Multi-color or ombre beige cobra. 1¾" wedge heel, 2½ to 12, AAAA to EE. 2½ to 10, \$16.95; 10½ to 12, \$17.95. Add 50¢ post. Free catalogue. Order from Solby Bayes, HG4, 45 Winter St., Boston, Mass. 02108.

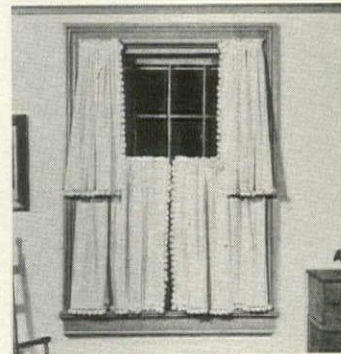

Burst into tiers

Windows take on the air of a country home when they are bedecked with the charm of unbleached muslin. These interesting tiers with giant ball fringe give your windows a fresh outlook. 80 sq. top quality fabric. Tiers are 20", 25", 36" and 40" long; 80" wide per pair, \$4.50 ppd. Valance 10" by 80" is \$2.50 ea. Ppd. Country Curtains, HG4, Stockbridge, Mass.

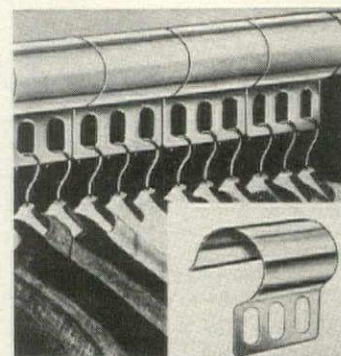

Space grace

No reason in the world why your closets have to look like racks in the midst of a fire sale. Hanger-Aids are brass finished spacers that clip over any size rod; each spacer holds three hangers. A set of 10 holds 30 garments neatly while maintaining a perfect press. Only \$1.00 ppd. per set. Walter Drake, HG-17, Drake Bldg., Colorado Springs, Colo. 80901.



Presidential tea

Next best thing to taking tea in the White House is serving tea from this handsome pot bearing the portrait heads of all our chief executives from Washington to LBJ. The portraits are in brilliant life-like color and the Presidential seal is ablaze with gold. Glazed ceramic, \$2.98 ppd. Spencer Gifts, 623 Spencer Bldg., Atlantic City, N. J. 08404.

FUNNY, IT LOOKED RIGHT IN THE STORE.

It's easy for furniture to look like it could be perfect for your home. Until you get it home. Then the table you just bought for your favorite armchair turns out to be



so small. And the upholstery on the new couch looks faded when it's in front of your living room drapes.

Because there are so many important things to know when you're buying furniture, we have developed the Ethan Allen Decorating Service. As makers of the finest American Traditional Furniture, we want you to understand it and enjoy living with it.

To do this, there are expert Ethan Allen dealers and galleries all over the country. Here you can study living rooms, dining rooms, bedrooms, dens, and children's rooms. Completely furnished and accessorized, with lamps and lighting, like they'd be in your own home. The salesmen have been trained

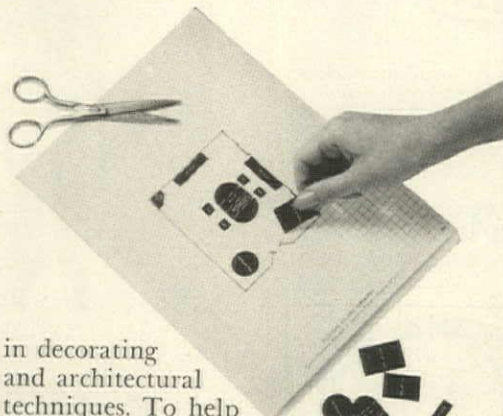

in decorating and architectural techniques. To help you plan rooms, choose colors, solve problem-spaces, create atmosphere. And avoid costly mistakes.

When you buy American Traditional, you're buying furniture that will never go out of fashion. Because it reflects so much of our heritage, it has been popular for over 300 years.

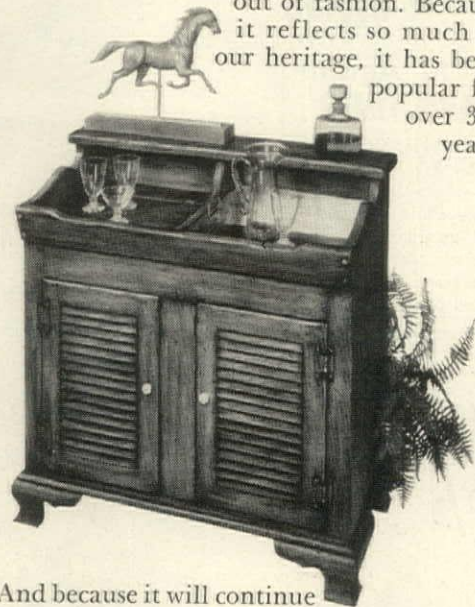

And because it will continue in the future, once we start making a collection we never stop. That means if you want

to add to your furniture even years from now, we'll have the pieces you'll need.

For you to learn more about Ethan Allen and decorating, at your leisure, we've published a 216 page Ethan Allen Treasury you can send for.

It's filled with color photographs showing over 1,600 pieces of furniture, and their uses. Decorating ideas you can do yourself. Ways to make rooms look bigger. Brighter. How to mix and match colors. A room scale with furniture cut-outs for you to move around, to make sure your ideas work. And much, much more.

Yet it's only \$1. for the standard soft cover edition. Or \$2. for the Deluxe Library hard cover edition.

We'll do all we can to help you decorate your home beautifully. When you've bought furniture from us we want you to hear your guests say, "It's just marvelous, how right everything looks for this room."

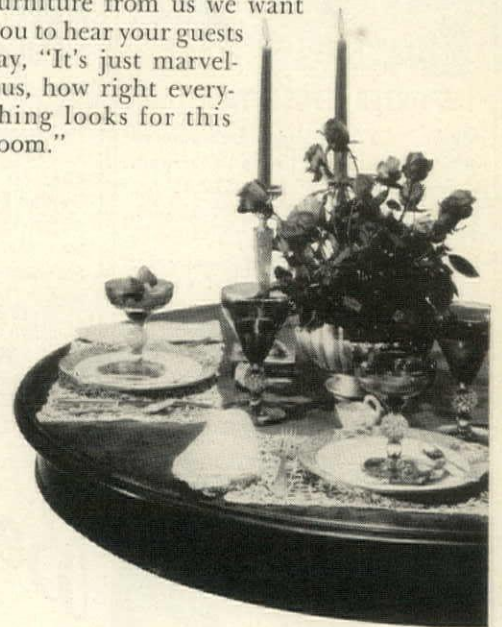

Please send me the 216 page, Standard soft cover Ethan Allen Treasury. I enclose one dollar (\$1).

Please send me the 216 page, Deluxe Library Edition Treasury, beautifully bound in cloth with hard cover. I enclose two dollars (\$2).

Dept. HGEB-46, P. O. Box 28
Murray Hill Station, New York, N.Y. 10016

Name _____

Address _____

City _____ County _____

State _____ Zip Code _____

Ethan Allen
AMERICAN TRADITIONAL



FOR "WHERE YOU CAN BUY" SEE NEXT TO LAST PAGE.

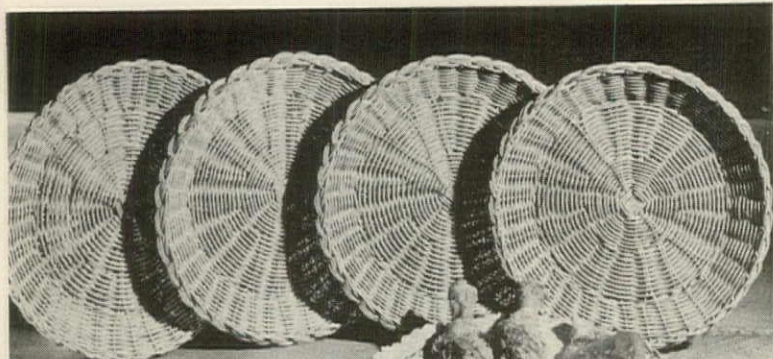

**RATTAN
PLATE HOLDERS**
4 for \$1.50

No more floppy paper plates! Woven of natural rattan, plateholders provide a firm surface for 9" plates or . . . order our 9" waxed paper liners.

Use year 'round for picnics, snacks, and parties! Convenient to hold. Set of 4 Holders \$1.50; 3 sets \$3.98 + 35c shpg. chg. Pkg. 80 Liners 99c

Write for
FREE
Gift
Catalog

Helen Gallagher

Dept. 104
Peoria, Ill.
61601

Please Include your Zip Code

Shopping Around

Flattering fakes



Adjustable rings that fit any size finger. Settings are elegant and intricate. The rings have a Renaissance look. Choose matrix turquoise set in silver, golden topaz in old gold finish, purple amethyst also in old gold. Each simulated stone is remarkably real looking. \$2.50 ea. ppd. Lions, Dept. 23HG, 260 5th Ave., New York, N. Y. 10001.

Bankers at home



Marvelous modern version of the oriental bankers coat is cotton sateen. Called a Bankers muu, it comes in luscious hot Pink or Turquoise and has striking side slashes showing contrasting color to match the color bands on the sleeves. Washable Sizes XS, S, M, L and XL. \$17.95 ppd. Waltah Clarke's, HG4, 4431 E. Thomas Rd., Phoenix, Ariz. 85018.

Gong ho

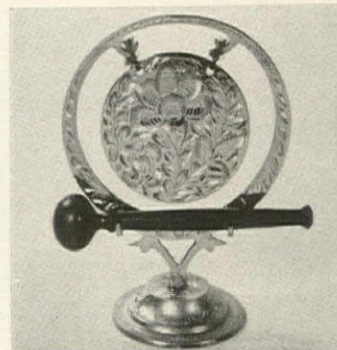

Those who appreciate fine quality combined with perfection of craftsmanship are more than enthusiastic about this handmade brass dinner gong imported from India. Admire the engraved beauty of an art proudly handed down from father to son. Gong is 7" high, junglewood striker, 6" long. \$2.95 plus 35c post. Bombay Shop, HG4, Box 224, Nutley 10, N.J.

Après diner élégance



What lovelier end to a gala dinner than liqueurs served with demitasse? Service for both here. Exquisite silver liqueur set is complete with saucers to catch any drops of rare cognac, brandy or crème de menthe. Four liqueurs, \$7.50; two demitasse (shown) \$7. Add 65c post. Camalier & Buckley, HG4, 1141 Connecticut Ave., N.W., Washington, D.C. 20036.

Timely warning



Keep track of time accurately when you are under the sun lamp or heating pad. Avoid dangerous overexposure. Be safe with a time aid. Buzzer signals end of timed period, timer turns equipment off. Use for sterilizers, photo developers, other appliances. 1600 watt capacity. \$14.95; \$10.95 without buzzer. Ppd. Paragon Electric Co., HG4, Two Rivers, Wis. 54241.

Candies into cash



Kettle-fresh candies turn into a pile of welcome cash to benefit your favorite charity, religious group or club. You select from 11 different candies from Kathryn Beich. Each is colorfully packaged to sell for your organization. All you have to do is write for free booklet to Kathryn Beich Co., HG4, Bloomington, Ill. 61701.



IMPORTED SWISS TAMBOUR

Muslin 100% Cotton Embroidered White on White 86" wide to the pair. Unhemmed top 63" long \$12.95 pr., 72" \$14.95, 81" \$15.95, 90" \$16.95, 99" \$17.95, 108" \$18.95. Valance \$3.95 ea. Elegance and beauty for your home.

Swatch 20c 40 page Catalog 25c

HILDEGARDE'S 15

597 Farmington Ave., Hartford, Conn. 06105



\$4.98
ppd.

**Never Be Late Again!
POCKET ALARM TIMER**

Never get a parking ticket. This Timer Alarm prevents it. Precision Swiss Timer-Minder. Featherweight 1 1/2" timer comes on a keychain, takes settings for any time up to two hours. Gentle alarm reminds you time on meter, take roast out or leave for airport, etc. Prompt and punctual always. Excellent for use as reminder for medication, too.

Gift boxed. Immediate delivery. Satisfaction guaranteed. Send check or M.O.

J. W. HOLST, Dept. G-466
2470 Britannia Road, Sarasota, Florida 33581

Bean's



**Boat and
Tote bag**

Sturdily constructed from extra heavy white duck. Large capacity for carrying provisions, bulky items and clothing. An excellent shopping bag. Two colors: White with Red Trim. White with Blue Trim. Size 8" x 17" x 16" high. Price \$4.75 postpaid. Send for Free Catalog.

L. L. Bean, Inc.

282 Main St., Freeport, Maine 04032
Fishing, Camping and Hunting Specialties

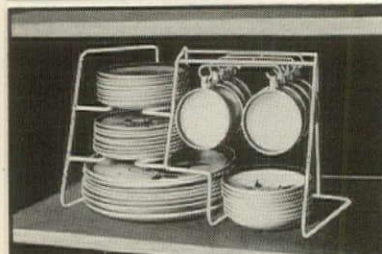

Dinnerware Storage Rack

Get you never dreamed you could store a whole dinner service for 8 in just 17 3/4 x 9 x 9" of space! You can — and safely, too, with this compact rack of heavy steel with white vinyl cushion coating that keeps dishes from chipping. It holds 8 each of plates, cups, saucers, bread and butter and fruit plates. Order No. **XL245-6**, Dinnerware Storage Rack, \$3.49 by mail, postpaid.

Write for New Free Spring Catalog!

Miles Kimball
91 Bond St., Oshkosh, Wis.

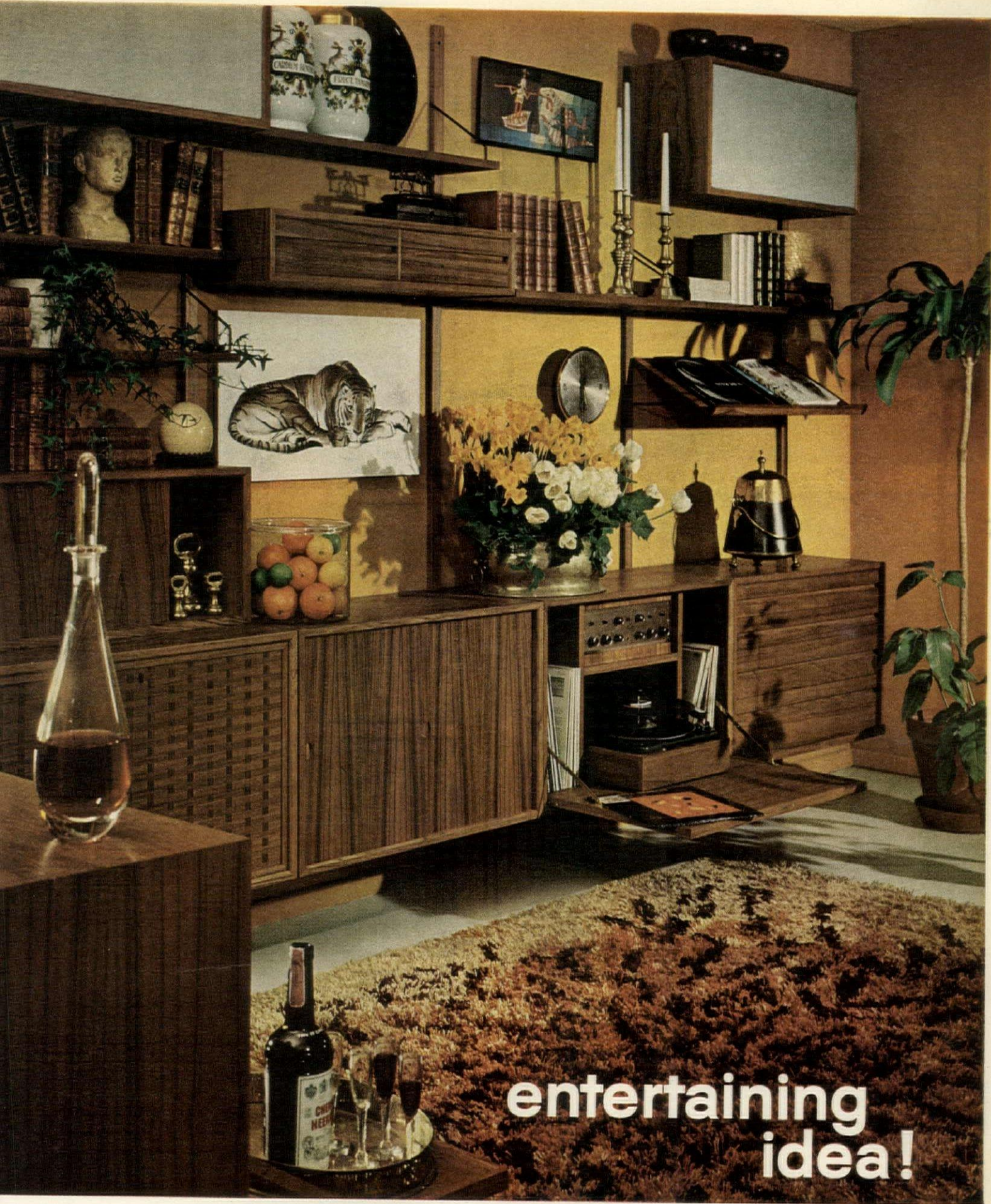

entertaining idea!

A complete entertainment center that keeps you from climbing the walls about space and storage...it climbs the walls for you. You know it as Royal System...wall furniture that can be organized...and re-organized to solve any at-home situation with complete aplomb.

Royal System even turns corners...and always without cutting any as far as style or quality is concerned. In teak or walnut with a hand rubbed oil finish, Royal System is a handsome addition to any wall... with details like true basket-weave construction in wood, dove-tailed joinery, and superb finish for space-seekers with taste. Royal System wall furniture, imported from Denmark, has proved to be one of the best ideas ever entertained in America's most inviting homes. Available at fine furniture and department stores in the U.S. and Canada.

ROYAL SYSTEM
DESIGN: POUL CADOVIVUS



Send 10¢ for colorful illustrated brochure. / ROYAL SYSTEM ■ 1130 Third Avenue, New York, N. Y. / In Canada: R. S. Associates, Ltd.

FURNISHED IN EARLY AMERICAN?

Send 25¢ For Our Big
Handbook-Catalogue
"1,000 Pictures Of Basic
Items For Furnishing An
Early American Home"

Everything in Early
American. All by mail at
modest prices. Money-Back
Guarantee even includes shpg. chgs.



STURBRIDGE YANKEE WORKSHOP
the Nation's Center for Early American

546 Brimfield Turnpike, Sturbridge, Mass.



Shopping Around

Sense and incense

Even in this day of mechanization, men in India still hand engrave the brass incense burner. Lid's intricate open-work design releases fragrance that perfumes temples and shrines in the East, houses and patios in the West. Five inches high. \$2.25 ppd. Palley's, HG4, Dept. G1462, 2263 East Vernon, Los Angeles, Cal. 90058.



Prestige pillows

Duty becomes a pleasure when you work with crewel wool. Kit contains everything needed to negotiate a 16" three dimensional pillow cover. *Wise Owl* and *Cock O' the Walk* designs are done on ecru burlap in yellows, reds and orange. Easy-to-follow sewing directions incl. \$4 ea. plus 50c post. Alexander Sales, HG4, 125 Marbledale Rd., Tuckahoe, N. Y. 10707.



Sacred tables

Hand crafted in Hong Kong. Oriental temple tables of kiln dried rosewood with ebony finish. 14" by 14" by 14", \$34.95; 16" by 16" by 16", \$39.95; 18" by 18" by 15", \$45; 18" by 18" by 18", \$47.50; 50" by 20" by 15", \$120; 60" by 20" by 15", \$140. Exp. collect. Free gift brochure. The Pink House, HG4, Box 892C, Laguna Beach, Cal. 92652.



Family pride

Handsome walnut shield bears the family name in English lettering. Armorial bearings are painted in colors recorded centuries ago. The shield is sculptured; antiqued in gold. Every name is researched. Allow 7 weeks' delivery. 6" by 5", \$9.50; 8" by 7", \$14.95; 10" by 8", \$25. Plus postage. Sanson Institute, HG4, 274 Summer St., Boston, Mass. 02108.



Fit for everyone

You're sure to find your perfect fit among the 223 sizes offered in this casual laced moccasin. It is made of soft leather with foam crêpe soles. For men or women in full and half sizes 3 to 13, widths AAAAAA to EEE. Red, white, smoke, taffy, black. \$6.98 ppd. Moccasin-Craft, HG4, 65-XT Mulberry St., Lynn, Mass. 01903.



Glittering assembly

Exquisite imported crystal chandelier with brass fittings is 36" long, 16" across. If it were all assembled it would be fantastically expensive, but it comes in a kit ready to put together yourself. So, indulge your champagne taste for a mere \$29.95 ppd. Send to World Arts, HG4, Box 577, Wilmington, Cal.



DECORATIVE MEISSEN BLUE ONION KETTLE



Lovely old-world tea kettle—charming as it is practical—for stove or table! Non-porous porcelain-enamel, fused to heavy-gauge steel—design won't fade or burn off! Won't absorb food-odors; easy to clean, too!
61648 Meissen Kettle (1 qt.). \$6.95

SINCE 1818 **BRECK'S** OF BOSTON
N63 BRECK BLDG., BOSTON, MASS.



LOUIS XVI CLOCK

This beautifully sculptured antique clock is an exact replica of a museum piece created by the renowned clock maker, designer & inventor, Frederic Japy (1749-1812). Of the few known originals remaining, one is on display at the Museum of Decorative Arts in Paris, the other in the Red Room of the White House. Made of cast metal & beautifully finished in antique gold. Classic Roman numeral dial. Uncond. guaranteed for 2 years. 12" H. x 8" W. x 4" deep.

With electric movement \$29.95 ppd.
With 8 day front wind movement \$33.50 ppd.

With battery movement \$34.95 ppd. (Operates 1 year on changeable flashlight battery.)

Harriet Carter MONEY BACK IF NOT DELIGHTED
Dept. HG466, Plymouth Meeting, Pa. 19462



FINE CUT PURE WHITE 58 FACETS FLAWLESS

ONLY \$8 PER CARAT

STRONGITE is a remarkable, hard and brilliant synthetic gem—the most convincing laboratory-made product, at the fraction of the cost of a diamond.

STRONGITE'S amazing hardness enables us to offer you an UNCONDITIONAL LIFETIME GUARANTEE in writing against scratching, chipping or loss of brilliance. Available in every popular gem shape, up to 20 carat diamond size, and larger. Sold on our easy payment plan and a MONEY-BACK GUARANTEE within 10 days. You take no risk!

Send no money. Just write for FREE BROCHURE showing a wide variety of settings for men and women.

THE STRONGITE CO.

Dept. 99G, 7 West 45 St., N. Y., N.Y. 10036

FROM THIS



TO THIS

All Paints Premixed

THE ORIGINAL PORTRAIT KIT

We, the originators of oil-porrait number kits, have enabled thousands of people with no prior experience to paint quality portraits of loved ones. Our exclusive system gives you the finest reproduction at the lowest possible price. No misshaped abstracts! From your photo or color slide (any size) every brush stroke area is outlined and numbered on a fine mounted 16" x 20" canvas (standard portrait size). Twenty-four cups of individually-mixed artist's oil paints marked for the numbered areas are provided with screw cap lids to preserve freshness. The kit also includes: an artist's palette, fine brushes, brush cleaner, and a color reproduction with instructions to show you how to make each brush stroke for maximum effect. Please indicate hair and eye coloring. All photos returned unharmed.

Color Brochure on Request.

Send only \$9.95 to

PORTRAIT CRAFT Box 577 Wilmington 6, Calif.

**Wouldn't you like to have a toilet
that ventilates itself (yes, ventilates
itself) every time you use it...
a toilet that won't overflow, flushes in
a whisper, never needs handle jiggling?
American-Standard has it now. The Luxor.**

Handsome, isn't it?



The handsome Luxor* toilet you see here comes with the new Vent-Away* toilet ventilator. Vent-Away whisks toilet odors down the drain before they have a chance to become bathroom odors. How does Vent-Away work? By siphoning air from the bowl. Quickly. Quietly. At a touch of the flushing button. Another nice thing about the Luxor—it refuses to overflow. What's more, Luxor is one-piece, sparkling vitreous china (so

easy to clean!). And it's whisper-quiet when you flush it. With never any handle jiggling needed!

If you're planning a new bathroom, or modernizing an old one, find out about Luxor and other American-Standard toilets available with Vent-Away†. Call your American-Standard plumbing contractor. He's listed in the Yellow Pages under "Plumbing Fixtures" or "Plumbing Supplies." Or mail the coupon.

*TRADEMARK AR&S CORP. †THIS FEATURE IS OPTIONAL.

AMERICAN-STANDARD



AMERICAN-STANDARD, Dept. PG-466
Box 2, Midtown Station, New York, N.Y. 10018

Please send me more information on the new Luxor toilet and other toilets with Vent-Away and your booklet "New Fashion Ideas for Bathrooms."

I enclose 10¢ to cover mailing. I am modernizing _____
I am building _____.

Name _____

Address _____

City _____ State _____

County _____ Zip Code _____

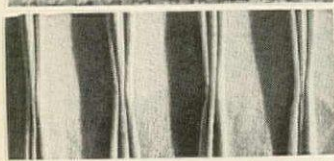
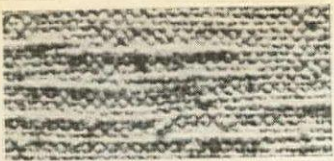

HOMESPUN HOUSE Beverly Hills

**only \$2.98 a yard
and it's 10 feet wide!**

Decorators and architects "up end" one piece to drape the widest window floor-to-ceiling—no seams to sew or show. Seven heavy, sturdy cottons launder fluff-dry, never ironed—in primitive weaves that look handwoven. Smart, too, for slip covers, bedspreads, tablecloths. Natural, white, or custom matched to your swatch or paint chip. All \$2.98 to 6.95 yd. in our wide, wide widths.

**world's widest
seamless draperies!**

Your choice of yardage, do-it-yourself pleating materials—or prepleated yardage—or complete, made to measure draperies (handsomer at low, low cost because they're seamless). For brochure and 34 samples, send 25c to Beverly Hills address.

261 So. Robertson Blvd., Beverly Hills 4, Calif.
Branch stores:
1124 Sutter St., San Francisco, Calif.
1921 Waukegan Rd., Glenview 4, Ill.

Shopping Around

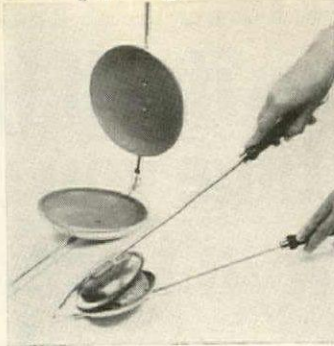

Tasty toasties
Nutbrown sandwich toaster transforms snacks and leftovers into dreams in a matter of minutes. Coated with teflon for no-stick cooking, toaster has 14½" handle, opens up to hold bread and fillings to toast over gas, electric or fire-place heat for ½ minute on either side. Voila! \$2.98 ppd. incl. recip. Gifts & Gadgets of Dallas, 6323-G Gaston, Dallas, Tex. 75214.

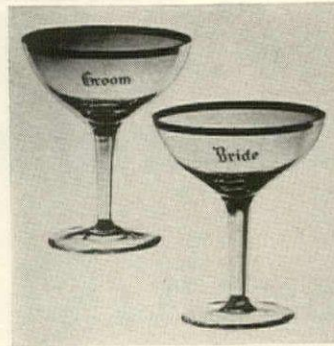

Toast the newlyweds
For the traditional wedding toast, an exquisite set of champagne glasses for the bride and groom. Platinum-trimmed crystal glasses are hand-blown in the famous Belgian Doyen factory. An unusual, sure-to-be-cherished wedding or engagement gift. Set of 2 toasting glasses, \$4.95 plus 50c handling. Shongum House, HG4, 121 Shongum Rd., Dover, N. J. 07801.

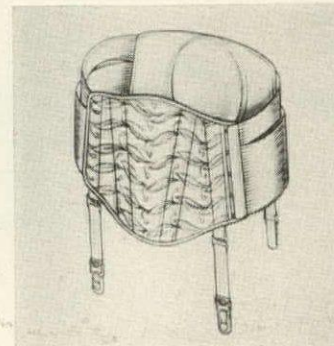

Twice wonderful
Princess Beauty Belt performs double duty. It makes hips look slimmer and provides relief from back strain, yet weighs only 4 ozs. Patented, adjusts in seconds, foam rubber back pad. Send hip measure. Sizes to 46", \$4.98. Add \$1 for 46" to 50". Garters, 69c for 4. Postpaid. Piper Brace Co., HNG-46L, 811 Wyandotte, Kansas City, Mo. 64105.



Right for flights
Imagine a traveling companion that weighs next to nothing, holds a whole week's wardrobe. Continental flight bag is of natural tan sheepskin with brass buckles, zipper lock and two utility pockets. Fully-lined too! 19" by 6" by 10", \$24.98. Postpaid. Order from A Man's World, HG4, Flushing, N. Y. 11352.



Room for reading
There's plenty of space for magazines and papers in this handsome wrought iron rack. Its Spanish design finished in matte black lends extra charm to your leisure corner. Reading material lays flat, stays neat. 15" high by 13" wide by 17½" long. \$5 plus 75c post. Heritage House, HG4, 237 Rogers Lane, Wallingford, Pa. 19086.



No aching feet!
If your steps seem to lag and your feet feel tired and sore, try Pedi-Mold, the new kind of arch support. Molded of soft foam rubber, they slip easily into any men's or ladies' shoes. Order by shoe size and width. Specify high heels or flats, men or women. \$3 the pair; two pairs, \$5.70. Ppd. Pedi-Mold, HG4, 9 East 46 St., New York, N. Y. 10017.



MEISSEN BLUE ONION STAFFORDSHIRE From England

Dinner at eight—polished mahogany and fine linen—needs this lovely "Blue Onion" ware from England to complete the picture. Service for eight includes: 8 dinner plates, 8 salads/desserts, 8 soup bowls, 8 cups and saucers, 8 fruit dishes, vegetable server, platter, sugar and creamer.

Complete 53-piece set, \$29.95
SHIPPING CHARGES COLLECT

Complete 55-piece set, including coffee pot and cover, \$32.50 shipping charges collect.

Send 25c for new catalog. Dept. HG-46

New Marlboro Stage, GREAT BARRINGTON, MASS.

Craftsmen in Charm



The "Chandler"

We're especially proud of this one! Smart design and styling together with expert workmanship make the "Chandler" urbane enough for a fine office suite; friendly, inviting and "at home" by your fireside. Foam-filled, coil spring seat and deep-channelled back assure complete comfort. Native hardwood frame upholstered in your choice of 24 shades of velvet or varied fine fabrics (samples on request). H. 36", W. 27"; Seat D. 19"; Seat H. 17". \$55.00 ea., \$106.00 pr. Ship. Wt. 35 lbs. Express Charges Collect. No C.O.D. Send 50c for NEW Catalogue.

Satisfaction Guaranteed

HUNT GALLERIES, INC.
P. O. Box 492 Hickory, N. C.

Craftsmen in Charm

vote for fashion . . .
the "eyes" have it!



HALF FRAME READING GLASSES

MAKES EVEN THE FINEST PRINT LEGIBLE
Read menus, stock quotations, etc., with ease. Half Frames are styled so you may see "over the top" without removing the glasses. Available in Plain or Rhinestone Decorated Amber or Black. Specify men's or ladies' sizes. (Not sold in New York)

Free Case Included Rhinestone \$6.95 ppd.
Decorated Plain \$5.95 ppd.

HERMANA PRODUCTS
164 G4 Clymer St. Bklyn. 11, N.Y.

FREE CATALOG!

Satisfaction Guaranteed
Send for your copy today!



Riding apparel 'n Ranchwear

Correctly-styled riding apparel for bridle-path or show-ring, and colorful ranchwear for men, women and children, even for the hard-to-fit sizes. Perfect-fit assured . . . so order by mail with full confidence and save!

Beckwith's
68 HG FRANKLIN ST., BOSTON, MASS. 02110



PLAIN...
AND PIZAZZ!!!



Morgan-Jones terry Kitchen Capers. To mix. To match. To buy. Definitely. In solids. And Apple Branch, Pinwheel or Tulip Plate.

Everything comes in persimmon, yellow, avocado, blue and related prints. Towel, 1.00. Dishcloth, 49¢. Pot holder, 49¢. Apron, 1.98.



Morgan-Jones 

DIVISION OF SPRINGS MILLS, INC./104 WEST 40TH STREET, NEW YORK, N. Y. 10018.



The formal gardens of Versailles gave us the idea for this new Mohawk design.

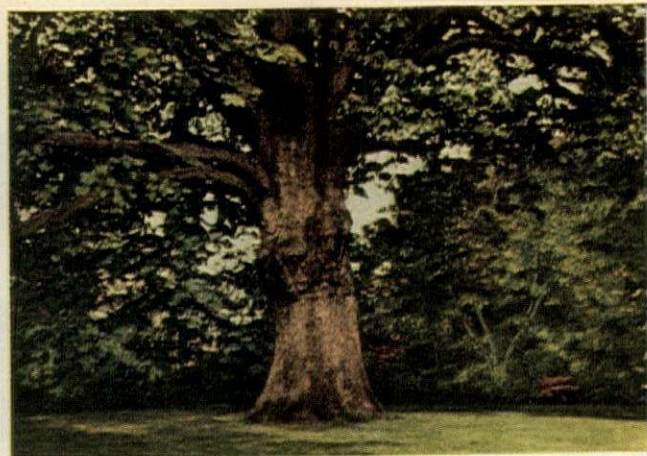

The old oaks gave us the idea for how long it should last.



STRATFORD SOFA & CHAIR BY FUTURIAN

The elegance of a French garden. The sturdiness of an oak. That's the beauty of Mohawk's new Shuttlepoint Wiltons — made of 100% Acrilan® acrylic fiber.

The one above is Regal Court — a lush, spring tapestry of cream, olive and Bristol blue — with the look of a more gracious age yet all the necessary practicality of today.

No need to pamper it. It's Acrilan — woven by Mohawk.

Sturdy. Resilient. Long wearing. Resists soil. Cleans like a dream. Price, \$18.95 per sq. yd. which is very reasonable, considering it may someday be an heirloom.

Shuttlepoint comes in fringed area rugs, 12 x 9 only \$279.00. Also available in many other popular sizes.



Mohawk
MOHAWK CARPET MILLS, AMSTERDAM, NEW YORK



Shopping Around

Shedding light

Here's the work light that Swedish architects developed for hours at the drafting board. Finger tip touch control with counter-balanced spring, extends to 45", clamps to any surface. Steel and aluminum in white only. \$16.95. Exp. coll. Bright idea for students and lots of lamp! Catalogue, 50c. Door Store, HG4, 3140 M St., N.W., Washington, D. C. 20007.

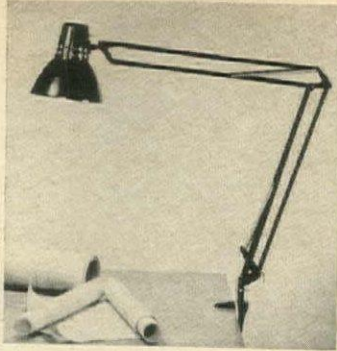

Go fly a kite

Giant space bird soars through air with constantly fluttering wings. Brilliantly colored tear-proof acetate kite needs no tail. And Jr. needn't run to launch it! 48" wing spread, 33" long, 250' cord, \$3.98. 2 for \$6.50. Super-size—66" wide, 47" long, 500' cord, reel, \$6.95 ea. Postpaid. Alexander Sales, HG4, 125 Marbledale Rd., Tuckahoe, N. Y. 10707.



Protect the silver

Gorham presents a Pacific cloth drawer pad to protect your fine silver from tarnish and scratches. Keeps settings safe, gives instant access to your tableware; converts drawers into silver chests. 11 3/4" by 15" by 2 1/2", \$5.75; holds over 100 pieces. 17 1/2" by 13 7/8" by 2 1/2", \$6.75; holds over 125 pieces. Ppd. Barrington Specialties, HG4, Box 154, Barrington, R. I. 02809.



Penny wise

Run, do not walk to the attic, the cellar—wherever it is you keep your pennies. Centre Coin comes up with unique proposition: pays \$200 for 59 Lincoln cents—they're available. Album will be sent free with catalogue that quotes prices for all coins. \$1 postpaid. Order from Centre Coin Co., HG-1Y, 1381 Ventura Blvd., Sherman Oaks, Cal. 91413.



Purple cows?

"... rather see than be one?" Here's your chance. This delightful breakfast set of purple cows starts your day off with a smile. Earthenware in delicate purple includes sugar bowl and cover, 4 1/2"; salt and pepper shakers, 3 1/2" and 5 1/2" creamer. \$1.98 the four-piece set plus 35c postage from Ferry House, HG4, Dobbs Ferry, N. Y. 10522.



YOUR ADDRESS LABELS, 1000—\$1

Any message up to 4 lines neatly printed in black on white, gilt-edged gummed paper, 1 1/2 in. long. Padded and packed with 2 1/4 in. plastic box. Quite possibly the best label value you can find. (Note we tell you our sizes.) 1000 for \$1 ppd. Any 5 or more orders, 80c each. Any 10, 75c; any 25 or more, 60c each. Via air, add 24c per 1000. Write for fund raising folder, too. Guaranteed. Prompt delivery. Bruce Bolind, 24-E Bolind Bldg., Boulder, Colo., 80302.

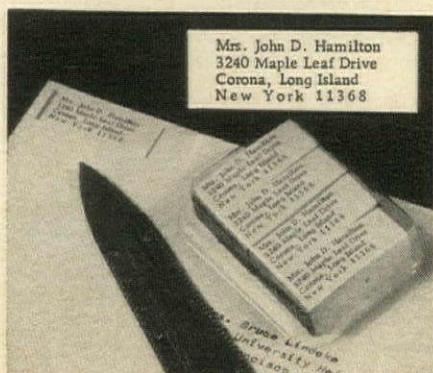

Now! The Tiny Pill That Creates GIANT PLANTS

Yes! From the greatest gardening nation on earth—England—comes a fantastic discovery! Developed by Britain's leading gardener—winner of the famed Victoria Medal for horticulture! Already used today by OVER THREE MILLION British gardeners! And now released to you—through this advertisement only—to try in your own garden WITHOUT RISKING A PENNY!

Think of it! Here is a gardening development that almost defies belief! It is a CONCENTRATED GROWTH FORMULA, prepared in the form of tiny pellets! It costs only pennies per treatment! And even a child can drop them in the ground in as little as ten seconds.

But once these tiny pellets are placed near the roots of your starved plants, they perform a scientific miracle that has been every gardener's dream for centuries! They SLOWLY . . . AUTOMATICALLY feed your plants the life-giving nutrients they need—CONCENTRATED RIGHT AT THE ROOTS OF THESE PLANTS—POURING LIFE-GIVING ENERGY INTO THE VERY HEART OF THOSE PLANTS—DAY AFTER DAY—THROUGH EVERY VITAL STAGE OF THEIR GROWTH!

Just picture this breathtaking scene to yourself. The first result you will notice—almost immediately—is that these amazing English pellets give your plants a tremendous new burst of growth! Whether your plants are new or old—they send out dozens of hidden shoots and buds! Some of your plants may actually DOUBLE in height and breadth in the very first month!

But this is just the beginning! Within one or two short weeks—without you even touching your plant these amazing pellets AUTOMATICALLY aid your plants in the second vital stages of its growth! Automatically—still more wonder-working nutrients enter into every cell of your plants' bodies—fill those cells with health and strength and sturdiness and wonderful new resistance to disease and pests! Great, tall stems stand up with military precision! Giant buds begin to swell with vigor and vitality! Even tired old shrubs that you had almost given up for lost—begin to straighten out—fatten up—send out the young green growth that you had never hoped to see again!

And then—the most remarkable part of all! When these fantastically beautiful plants have reached their full glorious height and strength, simply drop another Magic Pellet next to them! These tiny English pellets automatically liberate still more wonder-working ingredients! These final concentrated stimulants pour into your roots—carried up through the stems and trunks and branches of your plants—are finally delivered to the great giant flower buds at the top of those plants.

And when those precious ingredients reach those ripe buds—THEN YOU WILL BE BLINDED BY THE EXPLOSION OF COLOR THAT GREETES YOU IN YOUR GARDEN!

Flowers So Beautiful You Can Hardly Believe Your Eyes!

Yes! When you follow this Streeter plan, you will walk through that garden as though you were in a dream! You will see rose bushes weighed down by masses of blossoms, of a richness and perfume and color that you have never imagined before! You will walk past solid, blazing rows of chrysanthemums so thick that you can't even see a leaf in between! You will see dahlias, and asters, and gladiolus and zinnias so massive, so exquisite, so breathtakingly beautiful that you hardly believe that they are the same plants that you put into the ground. And when your neighbors begin to pour into your yard—when you watch them bend and touch these flowers to see if they are real—THEN YOU WILL KNOW A FEELING OF GARDEN ACCOMPLISHMENT AND PRIDE THAT YOU MAY NEVER HAVE DREAMED OF BEFORE!



A housewife from Kent, England, who raises her own vegetables. This cabbage—grown with Streeter's Pellets—weighs sixteen pounds. She can hardly lift it! But this is the proudest day of her life!

GUARANTEED FOR THE FULL SEASON!

These Magic Pellets—called FRED STREETER'S PLANT GROWTH TABLETS—cost only \$2.98 for a package of 125 pellets; or \$4.95—a saving of \$4 for two packages, for 300 pellets. Since only a few pellets are required to treat the average plant, this is an investment of only a few pennies a plant for the most astounding beauty you have ever seen!

And these results are completely guaranteed! Here is what we ask you to do, when you receive your Magic Pellets next week!

USE THEM TO CREATE SUPER-FLOWERS! Place one tiny pellet beside each of your hydrangeas, zinnias, chrysanthemums, a couple beside your roses—any kind of flower that you want super-blooms! And if you don't see fantastic new growth within just a few short weeks . . . if you don't watch with amazement while handfuls of magnificent new blossoms burst forth from those old plants—then simply return the empty package for every cent of your purchase price back!

USE THEM TO CREATE SUPER-VEGETABLES! And pick huge, breathtaking beauties within a few short weeks . . . thrill your family with the sweetest, juiciest, tenderest vegetables you've ever known—or every cent of your purchase price back!

YES! USE THEM IN YOUR ENTIRE GARDEN! Use them on hard-luck plants, where you've almost given up hope! Use them on the hardest-to-grow house plants that you know! Yes, even use them in sand, and absolutely astound your friends! And if you don't agree that this British invention is a true gardening miracle . . . if your garden isn't the showplace of your neighborhood all season long—then simply return the empty package at any time—for every cent of your purchase price back!

This guarantee is unconditional. It protects you for the entire season—entirely at our risk! You have absolutely nothing to lose! Act TODAY!

PROVEN IN 100,000 AMERICAN GARDENS

"Tried your pellets on all my house plants and my garden orchids. Some of our house plants had not budded new leaves for over a year. But after the first feeding, we had many new leaves. The plants seemed to awaken from a long sleep. They also made our orchids bloom. For 1 1/2 years we did not have any flowers, then after feeding the pellets, we had a profusion of blossoms."

Mrs. T. D. L., Los Angeles, Calif.

"When I applied the pellets, the Rose of Sharon plants almost doubled in height in just one month. My hypericum, which bloomed poorly in past seasons, is literally covered with golden flowers."

Mr. C. L., Bellmore, L. I., N. Y.

"Used on the following plants (all greenhouse grown) tomatoes, cucumbers, hill peppers, dahlias, lettuce, corn. Have had wonderful success. As the soil in my greenhouse is new soil, and most of the soil in Alaska is almost sterile, this should be very good proof of your pellets' potency."

Mrs. K. W., Kookhanok Bay, Alaska

Yes! Share these thrilling achievements yourself—entirely at our risk! Send for these Magic Pellets Today! Your garden, your flowers, your shrubs and your trees must burst into breathtaking new beauty in one short month—your friends must actually stop short and gaze at your garden in amazement—OR EVERY CENT OF YOUR MONEY BACK!

MAIL NO-RISK COUPON TODAY!

G & D Sales Co., Inc., Dept. HG4
6 Meadow Lane, Freeport, L. I., N. Y.

Yes! I want to try Your Magic English Pellets entirely at your risk. I will pay postman only the low introductory price checked below. I understand that I am to use these pellets in my home and garden for one full month, without risking a penny! During that very first month alone:

I must see fantastic new blooming power from every flower, every shrub, every vegetable, and am amazed—or I will simply return the empty package to you, and you will send every cent of my money back.

Regular size—125 pellets—only \$2.98. Super-economy size—300 pellets—only \$4.95.

NAME.....
(please print)

ADDRESS.....

CITY.....ZONE.....STATE.....

Check here to save more. Enclose check with your order and we pay postage. You save as much as 55c.

Dealer and Store inquiries invited.

Carolina Presents

Scented Ironing Wax

Gives delightful fragrance to your laundry and wings to your iron - Bayberry, Magnolia and Lemon Verbena fragrances - in handy plastic container - choice of 2 for \$1.25
Free catalogue - PRICES POSTPAID U. S. A. add 25¢ for West Coast

Jack and Jane Hicks
The Carolina Soap & Candle Makers
Southern Pines, North Carolina

GENUINE Ivory, Jade, black Onyx, Tortoise Shell or Bull Horn RINGS

- | | |
|---------------------------------------|------------|
| 1/8" Narrow Ivory Ring | \$2.50 ea. |
| 3/8" Wide Ivory Ring | 5.00 ea. |
| 1/4" Narrow Jade Ring | 6.00 ea. |
| 3/8" Wide Jade Ring | 10.00 ea. |
| 1/8" Narrow Black Onyx Ring | 6.00 ea. |
| 1/8" Narrow Tortoise Shell Ring | 2.50 ea. |
| 3/8" Wide Tortoise Shell Ring | 5.00 ea. |
| 3/8" Wide Bull Horn Ring | 5.00 ea. |
| Antique Gold Finish Rope Guards | 2.00 pr. |
| 14 Kt. Solid Gold Rope Guards | 15.00 pr. |

Send Ring Size

LIONS Beautifully Gift Wrapped
Dept. 53H, 260 Fifth Ave.
New York, N. Y. 10001
Established 1946

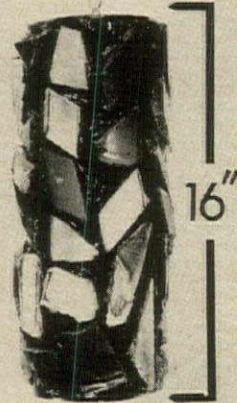

STAINED GLASS CHANDELIER KIT

Now you can replace that dull fixture or fill that vacant spot with a charming stained glass chandelier easily assembled from our kit. Everything is provided & no special tools are needed. Blue-Green or Yellow-Orange, choose the colors to suit your decor. You will enjoy creating this full sized 7" x 16" chandelier worth many times the cost of the kit. Quality stained glass & electrical parts included. SEND ONLY \$19.95 POSTAGE PAID

WORLD ARTS BOX 577
Wilmington 7, California

PHOTO BARGAINS



YOUR CHOICE
2 8x10 ENLARGEMENTS or **\$1**
4 5x7 ENLARGEMENTS or
25 WALLET PHOTOS (plus FREE 5x7 Enl.)
or 12 WALLET PHOTOS and 3 5x7 ENLARGEMENTS

Add 25¢ per selection for postage and handling

Finest double weight portrait paper. Send any photo, snapshot or negative (returned with order).

Any enlargement hand-colored in oil. 50¢ extra. State color of eyes, hair, and clothes.

QUALITY VALUES
Studio 143-C, New Rochelle, N.Y. 10804

Shopping Around

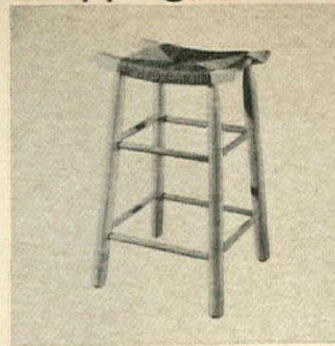

Raleigh tavern stool

Our Colonial forebears may well have had their one for the road perched on a hardwood stool like this handsome copy. Hand-woven fibre rush seat in two heights, specify 30" or 24". Unfinished, \$6.95; light natural finish, \$7.95; maple, walnut, pine finish, \$8.95. (10 lbs.) Express charges collect. Jeff Elliot, HG4, Statesville, N. C. 28677.

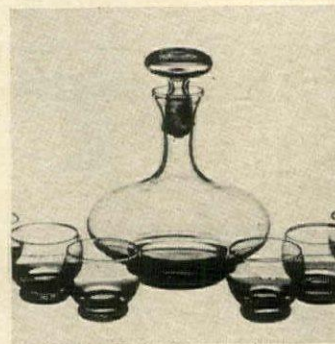

Captain's service

Whether you serve cocktails or liqueurs aboard your yacht or before a cozy fire in the living room, this seven piece set with its heavy based captain's decanter will be a gracious addition to your entertaining. 20 oz. decanter and 6 2 oz. glasses in jewel tone. \$3.95 plus 40c post. Lang's, HG4, 28 Magee Ave., Stamford, Conn. 06901.

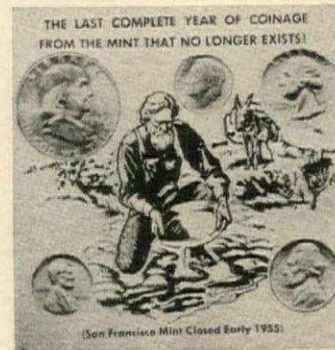

Mint condition

Collectors find that this uncirculated set of coins, from the last complete year of coinage from the old San Francisco Mint, grows in value year after year. Five coins from a penny through a half dollar in gold holder sealed in heavy cellophane. \$11 ppd. Coin catalogue included with order. Centre Coin, HG4, 13831 Ventura Blvd., Sherman Oaks, Cal. 91413.



Original oils

Fine art at prices for everyone. If your taste is strictly modern or you prefer old masters, Artist's Show Room has your preference. You may own an original painted by more than 50 artists of remarkable talent. Prices range from \$15 to \$150. Send 25c for illustrated booklet. The Artist's Show Room, Dept. 24A, 167 E. 33rd St., New York, N. Y. 10016.

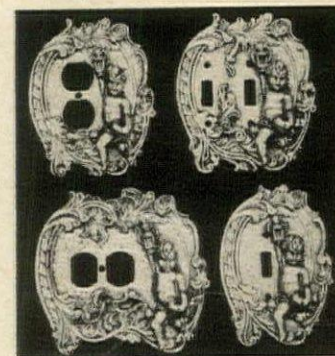

Switch in sculpture

Three dimensional cherubs add up to switch plate grandeur: they're antiqued white or gold rococo—both finishes washable, fade-proof. Double outlet vertical, horizontal \$3.50; single switch \$2.95; double switch, \$3.50. Ppd. Decorative paint and wallpaper protectors! Sculptura, HG46, Box 114, Niles, Ill. 60648.

Be good to your feet!

Send for Free Catalog
SIZES 1 to 13 SHOES
AAAAA to EEEEE

You'll enjoy buying our choice quality shoes by mail! Our world-famous catalog shows vast array of well-bred styles from \$10.95 and our huge range of sizes 'n widths insures perfect fit or your money refunded!

FLYTE shown
AAAA to EE
Grain 'n smooth calf in deep-beige with fawn, ginger with chocolate, navy with wedgwood-blue, winter-green/darker green, black/taupe; bone/malt, all-black, red or white.

For sizes 3 to 10...\$16.95
sizes 10 1/2 to 12...\$17.95
also 12 1/2 or 13...\$18.95

Please add 50¢ postage

SOLBY BAYES
45 Winter Street (Dept. GR) Boston 0, Mass.

WHIMSICAL IRONING BOARD COVER
Fresh, colorful! Perks up dull ironing!

Cotton, 54" long, neatly hooded with drawstrings—snug fit! Chores done, it decorates laundry!
69757 Floral Symphony Cover. \$1.98

BRECK'S OF BOSTON • N66 BRECK BLDG., BOSTON, MASS.

Shopping Around

Fireplace log cart

A handy fireside companion when winter winds blow, this black wrought iron log cart holds up to 100 lbs. of firewood neatly in its deep basket. Load up at the woodpile, and roll it right into the house. Moves easily up and down stairs; no-mar tires protect carpets. 30" h., 17" w., 14" d. \$16.95 ppd. Hitching Post, HG4, Box 377, Syosset, N. Y. 11791.

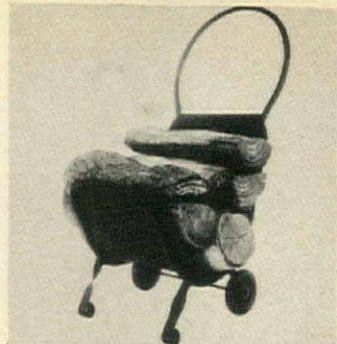

Showcase

For sports or military medals this handsome showcase for displaying them. Glass front, movable space bars, walnut or maple frame is lined in black or color. 8" sq. for 1 to 3 medals, \$8.95; 16" by 12" for 3-20, \$12.50; 20" by 17" for 10-50, \$18. Ppd. Engraving, 5c a letter. Award Maker, Dept. G4, Box 6474, Surfside, Fla. 33154.



The name's Antigua

And it's the new exciting weave from Homespun House creators of fabulous fabrics in 100" widths to "up-end" so there are no seams to sew or show. Machine washable. \$4.25 yd. in natural; white or custom-dyed, \$5.25. Send 25c for brochure and 34 samples. Homespun House, Judith Dalehurst, HG4, 261 S. Robertson, Beverly Hills, Cal. 90044.

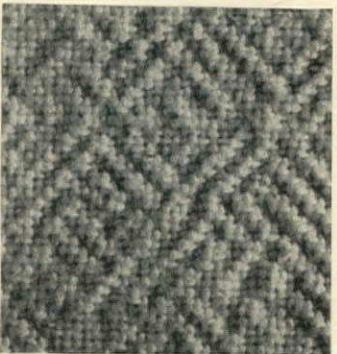

Brass for the bath

For an elegant bath, install a dolphin faucet set of highly-polished, golden brass. \$49.95; in satin chrome, 24k gold plate, verd green, pewter or old iron add \$15. Ppd. Faucets include basic plumbing. Tub or shower sets and accessories available. Send for free brochure. House of Renaissance, HG4, 8746 Melrose Ave., Los Angeles, Cal. 90069.

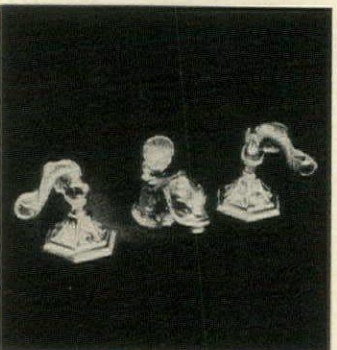

Masterfully clean

Glove Masters clean and restore precious leather gloves to their original beauty and send them back to you 24 hours later for only \$1.25 for regular length and \$1.50 for opera length. Ppd. And they guarantee satisfaction. Mail in your envelope or send for mailer to Glove Masters, HG4, 451 E. 167th, Bronx, N. Y.

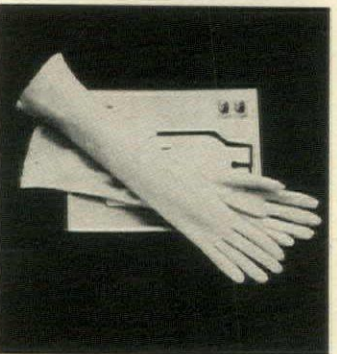

Tiger Rug For Jungle Accent

Wrap one of these striking throw rugs with authentic Bengal Tiger coloring and markings. Decor with a roar! for den, rumpus room or student's lair. Fine quality acrylic pile, non-slip backing, black fringe. Two sizes.

Tiger Rug—36" long.....\$7.95 Ppd.
Tiger Cuddle—21" long.....\$4.95 Ppd.
Send Check or M.O. to Dep't. HG-4

ENNETT HOUSE, P. O. Box 1567
Durham, North Carolina 27702

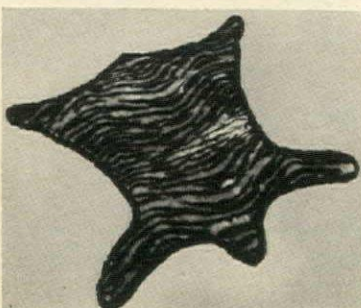

A real conversation piece!

NOW YOU CAN START TO SHED POUND AFTER POUND QUICKLY AND EASILY

—THROUGH THE MAGIC OF "PUSH-BUTTON" SELF-HYPNOTISM!

HERE—FOR THE FIRST TIME—IS A SIMPLE, SAFE, SANE WAY TO REDUCE AND CONTROL YOUR WEIGHT!

YES, your weight problem is solved! An amazing method has been devised to rid your body of excess weight as no amount of pills, Turkish baths or starvation can. Called "Push-Button" Self-Hypnotism, this remarkable method helps your body use up excess fat—SO YOU LOSE WEIGHT WITHOUT WILLPOWER OR EXERCISE!

And once you attain your normal weight, there's no diet to stop, no chance of gaining it all back again. You stay slim—naturally! It's as simple as that!

HOW TO REDUCE AND CONTROL YOUR WEIGHT THROUGH SELF-HYPNOTISM

This book gives you 3 simple "Push-Button" steps that enable you to achieve a deep state of self-hypnotism in a matter of seconds.

In this state you are able to give yourself a special suggestion that helps your body use up excess fat for the rest of the day!

In as little as one day you start to see results! And—because this is an automatic "Push-Button" process, you need no special abilities of any kind!

What this means to you is this: though you still eat and drink all you want of a wide variety of delicious foods and beverages—you never gain an ounce!

THE MIRACLE YOU CAN PERFORM IN ONLY A FEW MINUTES A DAY!

It takes only a few minutes to perform the magic of "Push-Button" Self-Hypnotism. Yes, it's as simple as A-B-C.

That's why I say that in only one or two days you'll see:

- How to have youthful slenderness without strict dieting, exercise or heavy smoking!
- How to smoothe away aches and pains!
- How to relieve tensions and seemingly rejuvenate every muscle, gland and organ in your body!
- How to put new drive in your legs, new spring in your step!
- How to eat and drink practically anything under the sun without upset stomach or excess weight!
- How to resist colds, flu and respiratory troubles!
- How to restore muscle and skin tone, wipe away wrinkles!
- . . . and much, much more!

In less than a quarter of an hour you may start to perform a miracle in your life!

You will be more alive, more erect, more attractive to the opposite sex, able to do all that needs to be done during the day with energy and ambition to spare! You'll boast a splendid physique—and, though you eat all you like, you'll never gain weight!

SPECIAL REWARD FEATURE!

This method will do a lot more for you than just help you lose weight. It gives you:

- A more dynamic, commanding personality!
- Sharpened eyesight and hearing!
- A steel-shutter memory!
- Improved speech!
- Rapid learning! . . . and much more!

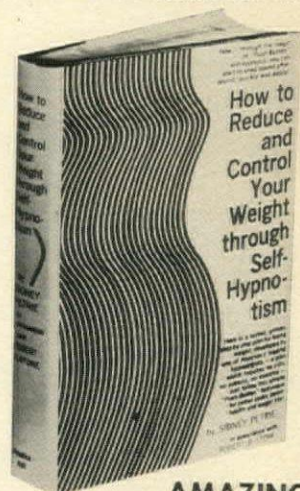

AMAZING TECHNIQUE HAS HELPED THOUSANDS

For example, in this book you'll see how:

- Jean J. lost all her excess weight after pills, exercises and hospital care had failed. She says, "It has all the earmarks of a miracle."
- David O., a 47-year-old editor, writes: "Losing 10 pounds was like losing 10 years off my age."
- Rev. Charles W. lost 100 pounds easily!
- Wanda D., went from 320 to 135 pounds—has never once had to pass up a morsel of food!

SEND FOR YOUR NO RISK COPY!

There is no limit to the weight you can safely lose this way, as compared to other more difficult methods.

And once you attain your normal weight, you stay slim—naturally!

To find out more about this new method of reducing, simply clip and mail the coupon below. You'll receive a copy of HOW TO REDUCE AND CONTROL YOUR WEIGHT THROUGH SELF-HYPNOTISM to use for 10 full days at no risk.



SIDNEY PETRIE, pictured at left, is a world famous hypnologist and consultant to doctors. He recently appeared on a CBS documentary on hypnotism, and has lectured widely to professional and lay audiences on the uses of hypnotism and auto-suggestion. He perfected the remarkable technique of "Push-Button" Self-Hypnosis after 8 years of private practice involving difficult obesity cases referred to him by physicians and other medical specialists. For nearly 20 years, he has been helping thousands of people to master unwanted habits such as excessive drinking and speech defects. He is a member of the International Association of Hypnologists.
Robert E. Stone is a noted author with over 30 books to his credit. He received his B.Sc. degree from M.I.T.

MAIL NO-RISK COUPON NOW!

NORFOLK HILL, LTD., DEPT. HG4
FORMERLY WOMRATH-LEXINGTON
35 9th AVE., NEW YORK, N. Y. 10014

Yes! Rush me a copy of HOW TO REDUCE AND CONTROL YOUR WEIGHT THROUGH SELF-HYPNOTISM for a 10-day No-Risk Trial. I enclose \$4.95 with the full understanding I may return for full refund. I will use this book for 10 days AT YOUR RISK. Then, if this book does not do everything you say, I'll return it for my \$4.95 refund.

NAME _____
ADDRESS _____
CITY _____ STATE _____ ZIP _____
 Enclosed \$ _____ Charge my Diner's Club Acct. # _____



TRY HYDROPONICS GARDENING this Summer!

Hydroponics Gardening is the fabulous method of growing plants without soil. You can grow more tomatoes in your CITY GARDEN than your friends can in a 20 foot garden and your tomatoes will be more perfect, more tasty and more healthful.

The illustrated 3 basket CITY GARDEN will provide tomatoes for an average family and is \$7.95 postpaid. It comes complete with vermiculite, plant food, tomato seed and instructions for planting and growing. IMAGINE . . . for only \$7.95 you can have fresh tomatoes all summer. Order today and start your CITY GARDEN indoors weeks early.

Attach this ad to your order to receive free tomato seeds.

Send today for your free Gardeners Gift Guide and see all the City Gardens that are available.

MOULTRIE MFG. CO., Dept. HG, Moultrie, Ga.



IT'S TIME TO TAN NOW!

GET AN EARLY START . . . AND KEEP YOUR TAN!

This ingenious invention knows no season. SUN TANNER with new exclusive Tan-O-Matic feature is scientifically designed to "capture" the sun's rays and induce a healthful, beautiful tan even on cool days. For terrace, rooftop, backyard or beach use. Sun Tanner gives you a radiant tan and keeps it glowing all year round! Equally effective with sun lamp. Get rid of winter pallor now . . . order today! In two sizes, both complete with eye shield and wind anchor for breezy-day use. REGULAR Sun Tanner (for 1 adult) 5' x 2 1/2' x 18" high . . . \$5.98 ppd. KING SIZE Sun Tanner (for 2 adults) 10' x 5' x 18" high . . . \$8.98 ppd.



FREE Bonus Offer for Buying Early! FACE TANNER worth \$1 FREE with every order for Sun Tanner.

Prompt shipment. Satisfaction guaranteed. Write for FREE catalog or money order.

HOBIC DEPT. G-46 FLUSHING, NEW YORK 11352

TALL NOT BIG MEN

Mohair, Wool and Alpaca Sweaters; McGregor Jackets; Arrow Shirts, plus Permanent-Press Sport or Dress Shirts, 4" longer, sleeves to 38". Slacks with longer inseams, higher rise, with waists to 52". ALSO, 80 New Shoe Styles Sizes 10-16 Widths AAA-EEE Dress, Casuals, Boots. Sold by Mail Only. 100% Money Back Guarantee.

Write for FREE 64-page COLOR CATALOG

KING-SIZE, INC. 4266 FOREST ST. BROCKTON, MASS.



This sturdy chair for home or office use, with handsome look and feel of leather, is covered in elastic backed plastic in red, green, gold, brown, black, or ivory. Kiln dried hardwood frame is finished in mahogany, light fruitwood, or walnut. W 25 D 20 H 29 in. Weight 33 pounds, shipping charges collect. \$37.50 each, \$67.50 the pair. No C.O.D.

Send 25¢ for catalog

Dept. 344, Box 266, Concord, N. C. 28025

Ephraim Marsh

DISPLAY YOUR PRIZED WATCH AS A MINIATURE "GRANDFATHER'S CLOCK"

Authentic replica of a Grandfather's Clock is an unusual showcase for that treasured old pocket watch that may be gathering dust in a drawer. Insert any pocket watch as the face of the clock and have a workable conversation piece. Beautifully carved of rich cherry-wood. 8 1/4" high. Realistic-looking brass weights and pendulum add dramatic effect.

\$1.98 postage paid.

Write for our Gift Catalog



THE FERRY HOUSE, INC.

Dept. G-46, Dobbs Ferry, N. Y.

Shopping Around



Colonial collectors

Americana, the beautiful. Combination papercup dispenser with holder for six toothbrushes and spoons is perfect for kitchens or bath. Salem maple finish decorated with a brass eagle and stars. 19" h. by 6" w. \$6.95. 4-piece canister set with plastic liners, \$13.95. Free catalogue. Ppd. Ashlee Co. HG4, 247 W. 35 St., New York 10001.



Handsome hooks

You needn't hide the hanger when you put up these decorative brass hooks. Replicas of antique designs, they dress up an entry hall or powder room in handsome fashion. Designs encourage neatness in children and grownups. Choose lion, owl or cherub. 3" to 4 1/2" high. \$2.25 ea.; 3, \$6.25. Ppd. Clymer's of Bucks County, HG4, Point Pleasant, Pa. 18950.



Precious portrait

Skillfully painted oil portraits on canvas or silk made from studio photographs or clear snapshots. On silk, 11" by 14", \$19.95; 15" by 18", \$24.95. On canvas, 11" by 14", \$29.95; 15" by 18", \$49.95. Ppd. Send photo or snapshot, specify color of hair, eyes, complexion, clothing. Dina Portraits, HG4, Box 1142, Brookdale Station, Bloomfield, N. J. 07003.



Matchless matchful

Pen and ink drawing of your house or boat reproduced on matchbooks, stationery or Christmas cards. Send a black and white snapshot, color print or slide and in four weeks it is transformed into a beautiful sketch. Write for free samples of artist's work. 100 matchbooks, \$16.50 ppd. Robert Crooker, HG4, Box 265, Coler Spring Harbor, N. Y. 11724.



Monogrammed malt

Magnificent hollow-stemmed, monogrammed beer goblets not only make beer look better—they even seem to improve the taste! Each goblet holds a full 15 oz. bottle. Old English handcut monogram or your name in hand-engraved script! 4, \$2.95 plus 50¢ post. Two sets for \$5.75 plus \$1 post. Alexander Sales, HG4, 125 Marbledale Rd., Tuckahoe, N. Y. 10707.

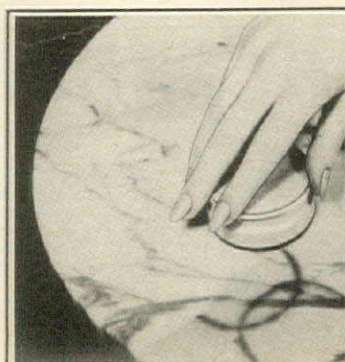

Marglo MARBLE STAIN REMOVER and POLISHING KIT

Stains, rings—yes, even discolorations on ANY marble surface can now be easily cleaned and polished like new with MARGLO—the only complete marble care kit! Contains a generous supply of marble stain remover, marble polishing powder, sturdy applicator and 2-year supply of MARGLO MARBLE SEALER WAX that gives protection and shining beauty to your marble. No C.O.D.'s, please.

Complete Marglo Kit (postpaid) \$5.95 Marble Sealer Alone (postpaid) \$2.95

MARGLO CO. P.O. Box 114, Dept. HG46, Niles, Illinois 601

Shopping Around

Bold as brass

Graceful brass candlesticks adorn a dinner table, buffet or mantelpiece in handsome fashion. Sticks are hand engraved with delicate tracery of vines, leaves and blossoms. They blend beautifully with traditional or modern accessories. \$4.88 a pair plus postage collect. Palley's, HG4, 2263 E. Vernon, Los Angeles, Cal. 90058.



Looney lenses

Wacky, wonderful eye gear! Guaranteed to be "in" at all the chic spas from Cap d'Antibes to Cape Cod. Jockey cap sun shades or big browed beauties have white or black frames. Brows and lashes or jockey cap in green, blue, pink, yellow or lavender. \$3.99 the pair postpaid. Order from Here's How Co., Inc., HG4, 59 Tec St., Hicksville, N. Y. 11801.



Fresh coverage

In spring a young man's fancy may turn to love, but his lady is apt to think of new slipcovers, curtains, upholstery or draperies. Fabrics 'Round the World is her dish. For a \$2 subscription, she'll receive over 400 swatches in a year plus bonus and surprise offers, too! Fabrics 'Round The World, HG4, 270 W. 38th St., New York, N. Y. 10018.

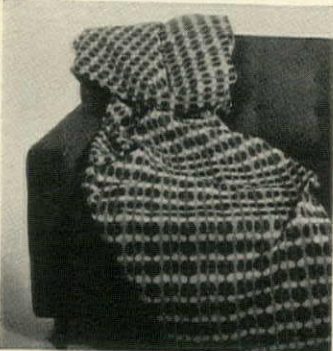

Plant of the month

Every month, receive a guaranteed-to-grow bulb, plant or root from all over the world. The gardenias shown were a recent selection; the May selection is Christmas cactus. 6 mos., \$7.95; yr., \$13.95 with bonus 32-page booklet, "How to Grow and Bloom House Plants." Ppd. Plant of the Month Club, HG4, 546 31st St., Des Moines, Iowa 50312.

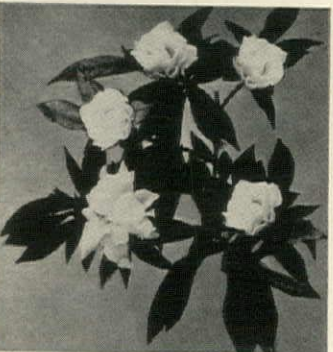

Label your goodies

The woman who takes pride in her own preserves ought to dress them up. Gold-color labels (1 1/2" by 2") marked with her name will add a touch of glamour to vegetable, fruit and jelly jars. She can also attach them to tins of homemade cookies for church suppers or gifts. \$3 ppd. for 125 labels. Bruce Bolind, HG4, Boulder, Colo. 80302.



COLLECTOR'S SHOWCASE

For collectors who demand the very best—AWARD MAKER quality and features. CASE IN SOLID WALNUT, MAPLE, ANTIQUE GOLD OR BLACK. PADDED VELVET BACKGROUND IN BLACK OR ANY COLOR. Hinged glass front door, with lock. Dustproof. Special hangers easily install case on any wall. A truly beautiful setting for treasured things which will hang from the velvet lining: award-ribbons, emblems, watches, buttons, spoons, keys, badges, medals, pistols and all others. Engraving optional—5¢ per letter, on brass plate mounted at bottom.

SIZE	MODEL C1 1 1/2" MOUNTING DEPTH	
Regular	16" x 20"	\$29.95 Shipped
Large	21" x 26"	39.95 Express Charges
Extra Large	26" x 33"	49.95 Collect

Rush orders shipped same day. We ship overseas APO's, Ppd. Long dist. phone orders. Area Code 305—757-7231

AWARD MAKER Dept. 310, Box 6474, Surfside, Fla. 33154

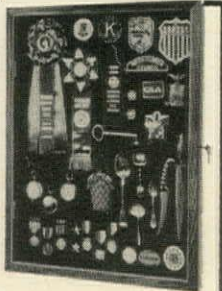

THIS AMAZING BOOK COULD CHANGE YOUR LIFE! AND MAKE IT HAPPIER, FULLER & RICHER

HOW TO FIND A HUSBAND! AFTER 40—AND BEFORE TOO! (... and how to keep him!)

MEN WILL BECOME EAGER TO KNOW YOU, PLEASE YOU, DO AS YOU ASK—WHEN YOU APPLY THE STARTLING INFORMATION IN THIS BOOK.

★
10-DAY NO RISK EXAMINATION

★
Here are confidential details of how you can advance yourself with the opposite sex—MEN... beyond the point of just being popular or well liked... into the select circle of women who are happily married... who have succeeded in getting their man, the man who wants and appreciates them. As you read this truly remarkable and frank book, and follow the step-by-step principles laid out for you, you'll be able automatically to win the respect and confidence of the man YOU want... his admiration and affection **NO MATTER HOW DIFFICULT, UNFRIENDLY, INDIFFERENT, STUBBORN OR UNCOOPERATIVE HE MAY BE NOW.**

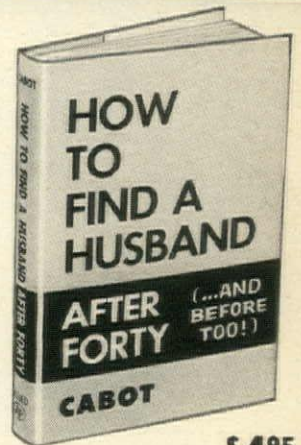

ONLY \$4.95

If you feel left out or lonely, read this amazing book and learn how to replace loneliness with the warmth of companionship that marriage can bring to you.

SIMPLY—THIS VALUABLE BOOK TELLS YOU HOW TO GET YOUR MAN!

- How do you go about finding a suitable husband? (See pages 15-38)
- How can you keep in touch with a man you've met without making it appear obvious? (See pages 113-128)
- Does premarital sexual intercourse strengthen or weaken the relationship of those involved? (See pages 185-205)
- What pitfalls should you avoid that might turn a man against you? (See pages 48-52)
- What does a man like and dislike about a woman? (See pages 79-96—includes a test of 20 questions to ask yourself)
- How can you make yourself more femininely alluring? (See pages 129-134)
- Do you know the 8 proven ways of becoming a good conversationalist? (See pages 136-140)
- What is a sure-fire formula for making a man propose to you? (See pages 206-222)

This book reveals to you for the first time that kind of influence and action that make men willingly accept and follow you. It gives you the "tools" that cause men to draw themselves to you. No need to take our word for it. Get the book and see for yourself.

WORDS OF ADVICE FROM FAMOUS WOMEN

To help you even more there are pages in their own words from famous women such as Mrs. Bob Stack, Donna Reed, Joanne Woodward etc. Read what they have to say about how they got married! It will help you make the man you want WANT to marry YOU. No questions about it—this book tells you how to find, and keep, your man.

EXAMINE AT OUR RISK. In sending for this book you have no other obligation than the one you owe yourself to enjoy the home life and loving companionship of a man that can be yours when you put this book's secrets to work for you. Pay \$4.95. Full refund privilege guaranteed.

MADISON HOUSE, Dept. HG-4, 122 East 42nd St., N. Y. 17



Hand Embosser FOR PERSONALIZED STATIONERY

Emboss your own personalized stationery for a lifetime by just pressing a handle. Makes expensive looking raised letter impressions of any 3 line name & address on PAPER & ENVELOPES. Requires no inks, accessories, service or maintenance. Ideal for adults, teenagers, home or office, clubs, etc. Print clearly 3 lines desired. No more than 24 letters or spaces per line. **\$6.95**

PLEASE ADD 25¢ POSTAGE
FREE POSTAL SCALE INCLUDED WITH
ORDERS OF 2 OR MORE EMBOSSERS
Pa. Res. Add 5% Sales Tax • Sorry No COD's

POSTAMATIC CO. Box 160, HG46
Lafayette Hill, Pa. 19444

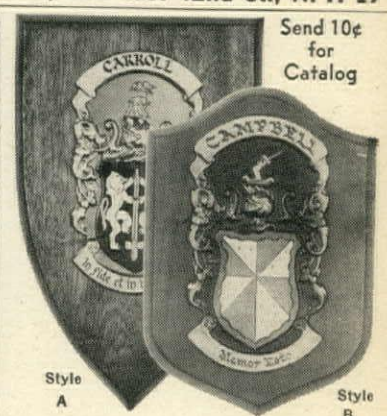

Style A

Style B

Coat-Of-Arms

Your family name, coat of arms and motto (if any), hand painted on embossed copper and mounted on polished mahogany shield. Over 200,000 names; American, English, Irish, Scotch, German, Italian, Spanish, etc. (Style B) 8" x 5 1/2"—\$14.95. (Style A) 10" x 7"—\$16.95. 14" x 10"—\$24.95. (Shape of Style A). Ppd. Coat-of-Arms on goatskin parchment, hand painted in full color in black frame. 10" x 7"—\$14.95. 14" x 10"—\$16.95. Postpaid. All items made-to-order. 6 week delivery. Money refunded if coat of arms not available.

"1776" House, Dept. H-13
260 Mass. Ave., Boston, Mass. 02115

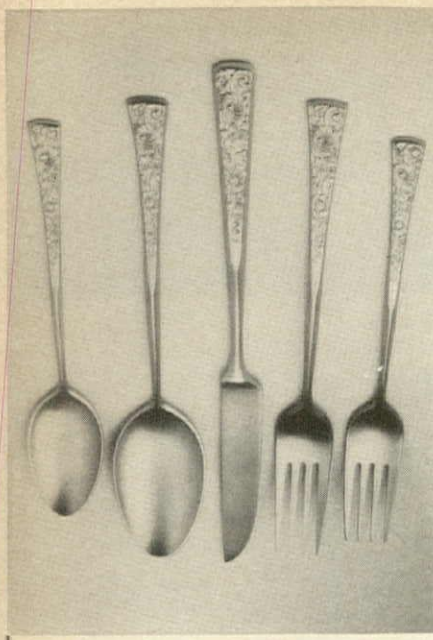

golden flower garden

Beautiful Vermeil, 22 kt. gold plated flatware, blossoming with delicate flowers. The fine craftsmanship and outstanding design you demand, plus the qualities you wish for . . . permanent lustre that never requires polishing, and an unconditional guarantee, by Stanley Roberts. Matching accessory pieces available. A five piece place setting as pictured, plus an extra tea-spoon is *only*..... **\$12.50**

Add \$1. for mailing, please.

Harriet Eisenberg

GIFTS Dept. A, 8 Valley Street,
South Orange, New Jersey 07079

Shopping Around



Smoother superb

Give the look of dewy freshness to skin wearied from spring winds and southern suns with dermo-philic facial cream. This moisture cream smooths and readies skin for summer days. A skillful blending of ingredients. Send 25c to cover postage for generous sample. Aquamint Laboratories, HG-46, Box 7, St. Charles, Ill. 60174.

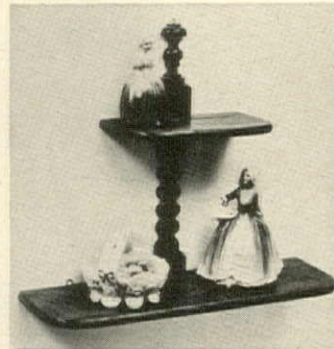

Treasure show

Carved cherry whimsy shelf to show off a collection of figurines, toy soldiers, bits of crystal or shells. Both shelves have grooves to hold plates upright. 14 1/2" high, 18" wide, 5 1/2" deep. Choose dark cherry or light buckwheat honey finish. \$9.95 ppd. Color catalogue, 50c. Carl Forslund, HG4, 122 Fulton St. E., Grand Rapids, Mich.



Shining example

Silverware takes on a brand new look when you send it to the expert craftsmen at Simmons Plating Works. They restore its original beauty with heavy plating of pure silver. Repairs are done flawlessly. Send for free booklet giving price information and describing Simmons' unique restoration method. Simmons Plating Works, HG4, 397 Whitehall, Atlanta, Ga.



It's sew-onderful!

Add a couturière touch to the garments you fashion. Sew personalized woven labels in any dress, blouse, knitted wear. "Specially Hand Made by" or "Hand Knit by" and name imprinted to match. Rayon taffeta in eggshell with weaving in harmonizing brown and red. 1" by 2". 45, \$2; 60 alike for \$2.50. Ppd. Bruce Bolind, HG4, Boulder, Colo. 80302.



Wonderful wicker

Violet bedecked white vinyl coated wicker coverups transform cans of air freshener, hair spray and insect repellents into decorative notes for bath or boudoir. 6 1/2" high cover fits all standard aerosol cans. Turn a dressing table into a bower. \$1 each, three for \$2.85. Postpaid. Foster House, Dept. 104, Peoria, Ill. 61601.

Imported WHITE DOVES

highlight your indoor garden . . . are delightful party ornaments!



Follow the hint of professional flower-show decorators; perch these angelic-looking "feathery" white doves atop your plants, flowers, indoor trees (so realistic, you almost hear them coo). Delightful as centerpieces, lovely on place cards—especially appropriate for "showers". Most restful in child's room, roosting upon crib perhaps! Unique as gift package toppers. Fleecy snowy-white cotton with 2 1/2" bodies, 5 1/2" wings and feet that obligingly bend for easy attachment! Set of 6.

No. 2091—\$1.00; 2 Sets—\$1.79 ppd.

Write for FREE catalog of unusual items.
Please include your zip code.
Downs DEPT. 1404A
EVANSTON, ILL. 60204

AT LAST... A Suede Cleaner For Home Use...



Cleans All Suedes!
All Colors!
Easy to use — Just spray on . . . rub surface soil away!
For garments, handbags, accessories, shoes.

Send check or money order for Jumbo Spray Can
\$2.00 ppd.

Use LEATHER-CRAFTER® for Smooth-Finished Genuine and Synthetic Leathers
Cleans . . . Polishes . . . Restores . . .
Garments • Furniture • Luggage
• Auto Interiors — Only \$2.00 ppd.
SUEDE-CRAFTER® and LEATHER-CRAFTER® . . . Developed By America's Foremost Leather Cleaning Specialists.
LEATHERCRAFT PRODUCTS, CORP.
54 W. 56 St. • New York, N. Y.

STUDY AT HOME



For a Satisfying Hobby or Rewarding Career

Famous course offered by the leading school of interior decoration in the U.S. Individual program prepared and supervised by prominent N.Y. decorators on faculty of long established, reputable school with successful graduates all over the world. Lessons cover Textiles; Furnishings; Arrangements; Color Harmony; Period; Modern and Antique Furniture; Rugs and Floor Coverings. Period and Modern Wall Treatments; Wall Papers; Draperies; Lighting; Pottery; Porcelain, Glass & accessories. Details on how to set up your own business or start a career. Lessons beautifully illustrated — complete with necessary samples of fabrics, colors, etc. which you retain for future reference. Certificate awarded. No obligation, no solicitors.

NEW YORK SCHOOL OF INTERIOR DESIGN
155 East 56th St., New York 22

Send for FREE BOOKLET

New York School of Interior Design
155 East 56th St., New York 22
Please send me, without cost or obligation, Catalog C21.

name
address
city state

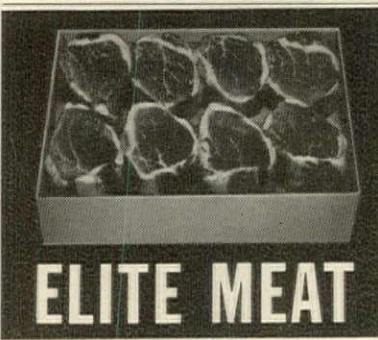

ELITE MEAT
That's Pfaelzer's Prime Filet Mignon. So elite they aren't sold in ordinary markets. They're the steaks served in America's finest clubs and restaurants. Each one is aged for flavor and fork-tender. Now, you can have them at home or send them as a gift . . . shipped quick frozen, packed in dry ice, gift boxed, and with a personalized card. Satisfaction guaranteed.

box of 16. 6 oz. each, 1 1/4" thick **\$34**
#30405
Railway Express Prepaid

Write for free catalog listing over 100 gift items.
pfaelzer BROTHERS
(pronounced Falzer)
Dept. LD6, Chicago, Ill. 60632 YA 7-7100 OP.B.1098



84 DIFFERENT SPICE & HERB DECAL LABELS

Make up a set of decorative containers for your favorite spices, herbs and seasonings! These attractive black and gold decal labels are ideal for clear crystal, glazed pottery or painted metal canisters; measure 1 1/4" across. Easy-to-follow directions. In two sets, 42 different titles in each—either Set A or Set B, \$1.75 (ppd in US—no COD).

MANY OTHER DECALS for home decorating shown in our folder (10c)—including our famous Early American Stencil Design decals for chairs—latest addition, a handsome 6 pc. gold design for Captain's Chairs, only \$1.75 ppd.



SEND 25c FOR OUR ILLUSTRATED FOLDER **AUTHENTICS** Dept. F-68, Box 43158 Cincinnati, O. 45243

Shopping Around

Coat-of-arms

Your family name, coat-of-arms and motto, too, if registered, hand-painted on richly embossed copper. On polished mahogany shield. Over 200,000 American, English, Irish, Scotch, German, Italian and Spanish. 8" by 5½", \$14.95; 10" by 7", \$16.95; 14" by 10", \$24.95. Ppd. Catalogue, 10c. "1776" House, HG4, 260 Massachusetts Ave., Boston, Mass. 02115.

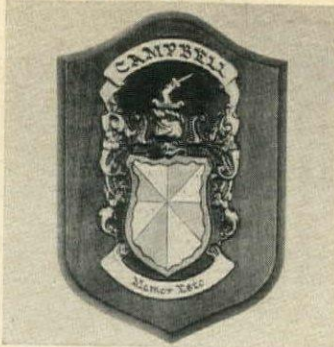

Crewel by the yard

If needlework is not your strong suit, but you admire crewel, consider this fabric. Natural handwoven Indian cotton from Kashmir intricately embroidered with multi-colored wools in a floral pattern for upholstery, drapes, spreads or pillows. 50" w., \$9.95 yd. Sample 50c. 45th St. Fabrics, HG4, 39 W. 45 St., N. Y. 10036.



Party favor

Now the hostess gets a treat too! She relaxes by making hot beverages well in advance of festivities, and keeps them that way in insulated servers for coffee or tea. Stainless steel over white ceramic. Coffee server \$19.95; tea server, \$17.95; coffee set incl. creamer, sugar, serving tray, \$39.95. Ppd. Studios of Roberta, HG4, Box 1003, Atlanta, Ga.



Rest while riding

Neck and back pillow lets you enjoy long trips because it reduces road jarring and supports you firmly and comfortably. Fits any car seat without attachments. Neck-eze folds flat for storage. In red or green plaid, or Danish stripes of gray, blue or tan. \$2.95 ppd. Better Sleep, HG4, New Providence, N. J. 07974.



"Now I lay me . . ."

Hang a prayer girl or boy over your child's bed to guard the sleeping cherub all through the night. Pictures need no frames and have an attached hanger, washable finish. 8½" square. Of course the girl is in pink and boy in blue. Send first name to be hand-painted in gold. \$1.25 each ppd. Gloria Dee, HG4, P.O. Box 2000, Mt. Vernon, N. Y. 10551.

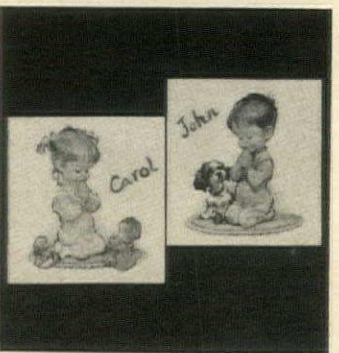

LIVE SEAHORSES \$1 EACH WITH FREE SEA SHELLS!

Fascinating hobby for children and adults; keep Seahorses in ordinary bowl or jar. Unusual, intriguing, hours of fun. In this species, FATHER Seahorse gives birth to live babies! ALL orders receive food, instructions, & FREE beautiful, imported shells-of-the-world collection to decorate bowl. One Seahorse only \$1; mated pair for \$2; two mated pairs only \$2.98 (include 25c postage all orders). Live delivery guaranteed. ANIMAL FARM, Dept. G-20, Box 1042, Miami Beach 39, Florida.



DARLING PET MONKEY \$18.95

Your family will love this playful Squirrel Monkey. About 6 months old, simple to care for and train. Eats same food as you, grows to 12 inches high. FREE cage, leather collar and leash, and instructions included. Live delivery guaranteed. Send check for \$18.95, express collect, to: ANIMAL FARM, Dept. G-21, Box 1042, Miami Beach 39, Florida.



PERSONALIZED COASTERS

Wonderful Easter gifts. Scallop wreath and grape cluster design with polished center. Jeweler's metal, hand polished and richly plated in gold or silver. Generous size 3½" diameter. Initials of your choice custom engraved. \$2.98 for 4. \$5.75 for 8.



FLORENTINE DOLPHIN DISH \$1.98
Cast in metal and meticulously plated in gold. Graceful dolphin rests on a sea shell base. The larger golden shell is neatly sculptured, measures 5¼". A stunning bath accessory at \$1.98 each.



TOOTHBRUSH and TUMBLER HOLDER \$1.98

Sturdy holder has a scalloped solid metal base and 8 rings to hold brushes firm. Plated in 18K. Gold and lacquered for permanence. Tumbler fits inside. \$1.98 each. 3 cost \$4.98.

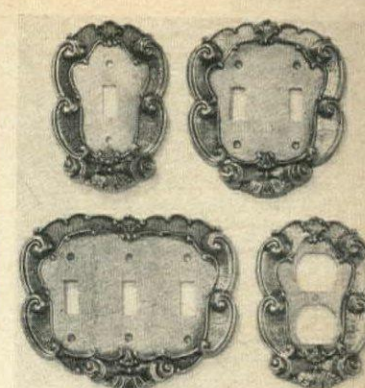

GOLD PLATED BAROQUE SWITCH PLATES

Solid metal switchplates are meticulously plated in 18K. Gold, and lacquered to prevent tarnish and eliminate finger marks. Opulent antique scroll design is appropriate for every room. Easy to use mounting screws included.
Single Switch (3" x 5") \$1.00 each; 3 for \$2.85
Double Switch (4½" x 5") \$1.50 each; 3 for \$3.98
Triple Switch (6½" x 5") \$2.98 each
Twin Outlet (3" x 5") \$1.50 each; 3 for \$3.98

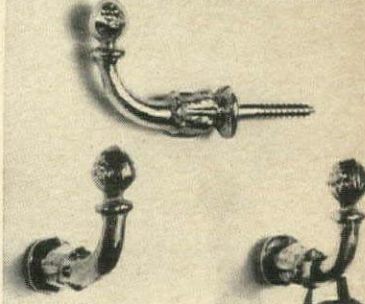

4 GOLD PLATED HOOKS \$1.00

King size screw hooks are cast in metal, plated in 18K. gold. Numerous uses in bath and powder rooms, dens, workshop, kitchen, office. 2" screw hooks have handy screw backs and are mounted in seconds. \$1.00 for 4. \$2.50 for 12.

LILLIAN VERNON, Dept. HGA6
560 S. Third Ave., Mt. Vernon, N.Y. 10550

NAME		
ADDRESS		
CITY		
STATE		
ZIP		
QUANTITY	ITEM	PRICE
Enclose Check, M.O. Sorry No COD's. TOTAL \$		

FABRIC FRAMES

Custom-Made

Decorators' choice for inside window covering for any room in your home. Four different classic designs available. All orders made to exact size specified, pre-hinged, custom sanded ready for painting or staining. Size illustrated 30" wide x 20" high. Four panels \$15.12. Hardware included.

MONEY-BACK GUARANTEE

For Free Brochure and information how to measure and install, write to:

TOWN & COUNTRY WOODCRAFT CO.

Dept. 46—219 N. Carpenter St.
Chicago, Ill. 60607

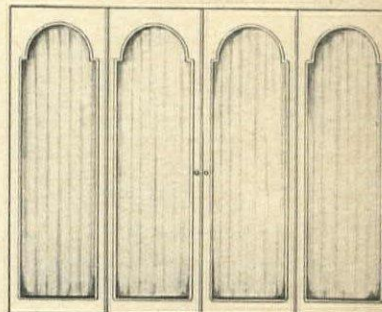

FABRIC INSERT SHOWN NOT INCLUDED

Send Today for FREE 64 page Shoe Booklet H

See how easy it is to be fitted Direct via Mail in Shoecraft Famed Fifth Avenue Shoes priced as low as \$6.95.

NO RISK TO YOU!

Money-back guarantee if returned unworn within 10 days.

SAVE MORE MONEY!

No Extra Charge for Any Sizes 9 to 13

MIA \$14.00

Italy sends a little girl sandal with pear shaped cut-outs, fashionable closed back. The most distinctive casual we've seen in many a moon — spark up your separates life with this connoisseur's shoe! Espresso or taupe calf.

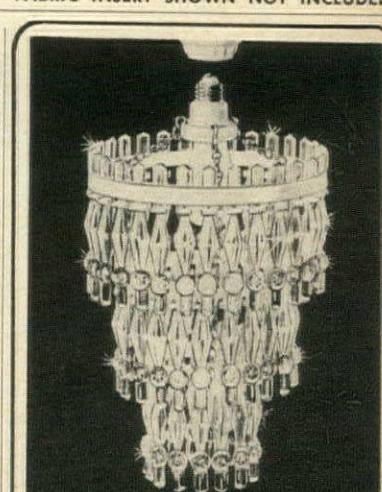
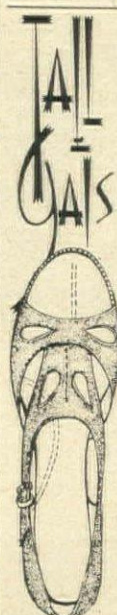

SHIMMERING CHANDELIERS—gleaming with 5-in. "crystal" prisms of multi-faceted Lustrex! Screw into any outlet —add sparkling beauty to any room!
10298 2-Tiered (6½x9" high) 1.98
10348 3-Tiered (8x11" high) 2.98

SINCE 1818 **BRECK'S** OF BOSTON

N64 BRECK BLDG., BOSTON, MASS. 02210

SHOECRAFT 603 FIFTH AVE. NEW YORK 10017

Eastman Products - Assurance of Quality

PEDOMETER

How many miles do you walk each day? Pedometer will tell you. Set it to your normal stride, clip to your belt, or put it in your pocket. Pedometer tallies your walking score accurately. Operates on the pendulum principle. Ruggedly engineered and fully guaranteed.

\$7.95
2 for \$14.95 35¢ PP

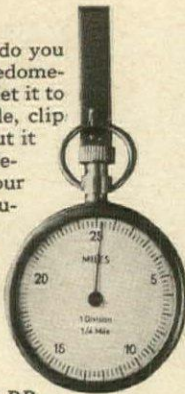

TAKE-IT-WITH-YOU TIMER

Unique Key-Chain Timer...set dial for any period up to one hour...audible "buzz" alerts you when it's time to feed the parking meter, take out roast, make an appointment. Time your day. Precision Swiss timer weighs only 1 oz.

\$4.50
2 for \$8.50 35¢ PP



Eastman Company
Marinship, Sausalito, Calif.

Guarantee:
full refund if not pleased.

Electrical Engraver

Makes engraving as easy as writing

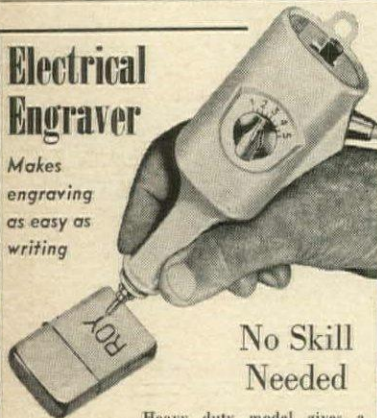

No Skill Needed

Heavy duty model gives a fast, permanent method of marking all types of materials from hardened steel to glass. Calibrated stroke adjustment regulates depth of engraving from delicate lines to deep marks. High speed reciprocating motor delivers 7200 strokes a minute. For engraving numbers or names on dies, molds, sports equipment, shop tools, glassware, jewelry, firearms, etc. High impact nylon housing; with solid carbide engraving point, storage case. 6" long, weighs 7 ounces.

No. 5242.....\$14.95 Ppd.

Write for FREE catalog of unusual items.
Please include your zip code.

Downs DEPT. 1404D
EVANSTON, ILL. 60204



HEAD AND SHOULDERS

Relax and discover the refreshed, revived feeling that only comes from bathing with this DeLuxe, super size, 16" by 20" Bath Pillow. 4 suction cups hold it securely in any position to cradle and support both the head and back in cloud soft comfort. Wet proof to keep hair dry. Gaily hand decorated in gold Fleur-de-Lis pattern on White, Pink, or Aqua background makes a beautiful gift of comfort. We pay postage, ship in 6 hours & mail gifts direct for only \$3.97. 2-Day Air Mail, if desired, 50¢ extra.

MONEY BACK GUARANTEE

BETTER SLEEP Box New Providence,
GV New Jersey 07974

EARN AT HOME MAKING-DECORATING

CANDLES

← FUN OR PROFIT

BEAUTIFUL

PRACTICAL

UNIQUE

EASY

PROFITABLE

EXCITING

UNUSUAL

ENJOYABLE

Fabulous Home Craft - Hobby - Business!

Men & Women, Any Age! ... learn the "new-old" craft of Creating & Decorating Candles for all occasions. Learn this fascinating craft-hobby-business at home, in Spare Time, for fun & extra \$\$\$\$. Start small, expand to Colorful Candle Shop later!

ENORMOUS DEMAND ... for original, unusual shapes, colors, scents, types for holidays, weddings, birthdays, parties, all events. Friends, businesses, stores, clubs, all prospects. **NO ARTISTIC ABILITY REQUIRED** ... we show you how, step-by-step. Send Today for **FREE FACTS** on home instruction method.

CANDLE INSTITUTE
Box 54-FB
Redondo Beach, Calif.

FREE FACTS

CARE-FREE HOMESPUNS

Give your dining table a fresh, springtime look with a handsome cloth by mountain weavers with a true homespun charm ... a cloth that never needs ironing. It is self hand-fringed, wash-fast, drip-dry and reversible. Colors: Avocado, Antique Gold, Meissen Blue, Apple Red, Earthenware Brown. White threads form small blocks to give a robust texture.

52" x 52"	\$4.95	Napkins, 15" 70¢ each
52" x 72"	6.95	Place Mats, 13" x 19"
62" x 90"	9.95	\$1.00 each
62" x 108"	10.95	Add 75¢ per order for postage and handling.
72" Round	12.95	Sorry, no C.O.D.'s

N.Y. State Residents add 2% sales tax.

Windfall Dept. G-46
185 Adams Street Bedford Hills, N.Y. 10507

Shopping Around



Royal trousers

Attention king-sized men. For a truly regal look, slacks tailored especially for you. Dacron polyester and orlon. Press or pleated fronts in new Perma-Prest process. Wrinkle-proof, washable. Olive, charcoal, black, or brown. \$12.95; 2 pr., \$25.75. Add \$1 for cuffing. Free catalogue for big and tall men. King-Size, 2346 Forest St., Brockton, Mass. 02402.



Hear ye! Hear ye!

All is well in your home with this early American town crier or Minuteman. In an antique bronze finish, they look like the original sculptures. Edward Schillaci has created these museum replicas for you who value superior workmanship. And they are unbreakable! 14 1/2" tall. \$6.95 ea. plus \$1 post. Crescent House, G46, 135 Central Pk. Rd., Plainview, N. Y. 11803.

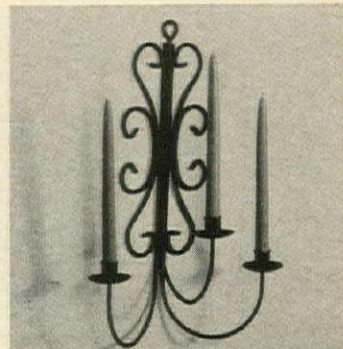

Thrice lovely!

Hang this lovely three-pronged wrought iron sconce on any wall for extra illumination and beauty. Fine flanking a fireplace, sideboard or shelf. Or in the foyer for a warm looking introduction to your home. Satin black finish. 18" high by 12 1/2" wide, it extends 7 1/2". \$5.50 each ppd. Catalogue, 25c. Old Guilford Forge, HG4, Guilford, Conn. 06437.



Embraceable you

Circle your finger with the ultimate in ring design created by Vega. Brilliant Orange Blossom, shown, in a modern, raised twisted six-prong setting of 14k white or yellow solid gold. It is unbelievably priced for one carat, \$51; two carats, \$76. Ppd. Free catalogue. The Vega Co., HG4E, P. O. Box 465, Radio City Sta., New York 10019.

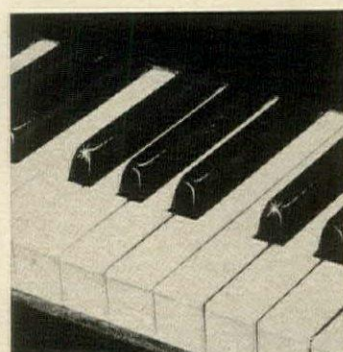

Sparkle the ivories!

Make your piano keys just like new again with this quick cleaning trick. Restore the original white lustre to yellowed plastic or ivory keys. Keyboard sparkle can't harm finish, or your musical hands, as it needs no hard rubbing or scrubbing. Cleaner whisks away dulling film. \$1 ppd. Sunset House, 81 Sunset Bldg., Beverly Hills, Cal. 90213.

REST YOUR HEART WITH

STAIR-GLIDE®

FREE TRIAL!

RIGHT IN YOUR OWN HOME BEFORE YOU BUY OR RENT
Installed in 2 hours without a mark or scratch on home or apartment—no wiring; plugs in like a radio. Stairway left free for normal use. Costs 8¢ a week to operate. Automatic Safety Devices.

WRITE TODAY For Literature, Prices.

Name.....

Address.....

City.....State.....Zip.....

Dept. H.G.

American STAIR-GLIDE Corp.

1817 Baltimore, Kansas City, Mo. 64108



Shopping Around

Time-savers

Eliminate that chore of affixing your name, address and zip code to the flap of all your envelopes. Have them printed for the added bonus of safe delivery. 3 5/8" by 6 1/2". Made of good quality bond, box of 100 is \$1.20. Triple box of 300 is \$2.50. Ppd. The American Stationery Co., Inc., 2803 Ford St., Peru, Ind. 46970.

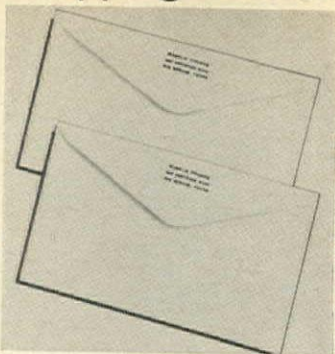

Saucer's apprentice

Glorious golden holder is a real wizard at displaying your favorite china to its best advantage. Cast in metal and lavishly plated in gold with a handsome Florentine finish, it holds any demitasse or tea cup and saucer. Show off your whole collection! \$1.50 each ppd. Lillian Vernon, HG4, 560 South Third, Mt. Vernon, N. Y. 10550.



Down Mexico way

Genuine gold coin has come a long way to grace some lovely lady's charm bracelet. From south of the border this \$2 1/2 gold piece encased in a removable protective gold bezel is a good investment for extra fashion dividends. Gold piece and holder, \$10; coin only \$7. Ppd. Free hobby booklet. Centre Coin, HG4, 13831 Ventura, Sherman Oaks, Cal. 91413.



Show-offs

Display a prized collection in a handsome lock-up table. Pine or maple finish. 17 1/2" w. by 29 1/2" l. glass incl. \$19.95. Larger 21 1/2" w. by 33 1/2" l. (shipped without glass to eliminate breakage—use 18" by 30", 3/16" plate glass) \$26.95. Specify 16", 24" or 27" height. Easy 1 hr. kit \$12.95; larger size without glass, \$17.50. Exp. coll. Yield House, HG4, N. Conway, N. H.



NOW READY

Amazing RED FLOWERING GROUND COVER

Grows in poorest soil - Sub-zero hardy.

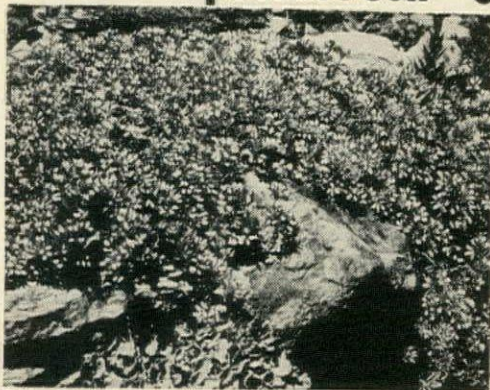

Thrives in sun or shade!
Stern's DRAGON'S BLOOD
CREEPING SEDUM



(Sedum Spurium, Dragon's Blood)

MONEY-BACK GUARANTEE
(SEE COUPON)



Brilliant Red Flowers in Summer, Green Foliage in Winter—Lasts a Lifetime! Here's the nearest thing to a maintenance-free planting. Never overruns itself, never needs pruning, is disease and insect-free, scoffs at worst winter conditions, ignores summer heat and drought, and is among the longest-lived plants known. Brilliant red clusters of star-shaped flowers bloom June to fall; semi-evergreen foliage completely covers the ground even when not in bloom.

Never Grows Taller Than 4"! Perfect For A Hundred Landscape Uses! Now cover poor and sandy waste places where almost nothing else will grow: under trees, in rock gardens, banks or borders, any area of your garden. Spreads rapidly, thrives in full sun or partial shade. Beautiful in front of flower borders. For a luxuriant ground cover, plant one foot apart.

Order now for Spring planting!

Sturdy Plants Shipped in 2 1/4" Peat Pots. Easy Planting Directions Enclosed.
3 for \$2.25; 6 for \$4.00; 12 for \$7.50;
24 for \$14.00; 48 for \$25.00;
96 for \$45.00

Catalog #00850 (specify on order)

Stern's Nurseries
Field D. Geneva, N. Y. 14456
Specialists in Rare and Choice Trees, Plants and Flowers

ONLY LIMITED QUANTITY OF THIS SPRING SPECIAL. MAIL THIS COUPON TODAY!

STERN'S NURSERIES, Field D. Geneva, New York 14456

Please send me Stern's Creeping Sedum (No. 00850) in the quantities indicated:

- 3 for \$ 2.25 24 for \$14.00
 6 for \$ 4.00 48 for \$25.00
 12 for \$ 7.50 96 for \$45.00

Add 10% for postage and packing; (45c minimum)

N.Y. State Residents add 2% Sales Tax.

My check or money order enclosed.

Charge to my account with:

Diner's Club; American Express

Carte Blanche

Specify Card number _____

SATISFACTION GUARANTEED! You must be delighted or notify us within 2 weeks after you receive plants and we'll send a refund or free replacement for any unsatisfactory plants. No need to return plants, ever!



Name _____

Address _____

City _____ State _____ Zip _____

The famous 2-position barwa chair that has given contoured comfort to millions indoors, as well as outside, now we offer the complete chair, the hard-to-find re-cover for it, and brand new barwa accessory items, heavy duty duck covers in a choice of hunter green, turquoise, yellow, or terra cotta.

- complete barwa (frame, cover, springs) \$34.95
(shipped express chgs. coll.)
barwa re-cover 13.95 ppd.
(add 55c postage per cover)
barwa accessories:
canvas headrest pillow 5.95 ppd.
set of arms 6.95 ppd.
set of springs (to attach cover) 5.95 ppd.



free
suntime
catalog

the patio

1672 old skokie road
dept. hg 46
highland park, ill. 60035

send check
or
money order

Chaperone Protects Plants



STOP

Dog and Cat Damage

Neighbor's Pests and Your Pets

Don't let marauders trample lovely flowers, burn evergreens, soil the lawn. Chaperone is long-lasting, makes pets turn tail for good. Protect porch, patio, garden furniture, auto tires, garbage cans—wherever pets are a nuisance. Harmless, humane, invisible.

oor Chaperone is unnoticed by people but potent in repelling animals. Its scent wild animals out of villages in India. clutter yard with stakes, ropes, wires!
Similar Repellent for Indoor Use
or Chaperone, keeps pets off furniture. easy way to train. Avoids soiled cushions, le hairs, doggy odors. Keeps cats from ing upholstery, puppies from chewing.
INDOOR or INDOOR CHAPERONE \$1
Aerosol can. Your choice, postpaid for Giant Triple Size Aerosol Cans \$1.59 each)
Approved by U.S. Dept. of Agriculture
Special Offer: 2 Triple Size Cans postpaid \$3 city Outdoor or Indoor. Send \$1 bills at our risk. Money-Back Guarantee. We mail postpaid.
CHAPERONE, Box 1910, Sudbury, Mass. 01776



THRILL YOUNGSTERS WITH A CIRCUS DECORATED PARTY CAKE

Now you can decorate party cakes like a professional! Delightful Circus Cake Set has gaily striped red roof, poles, flags, clown, 12 plastic animals, 1 3/4" tall. Flits any size cake—stands 9" high. Use set over and over, your kids will love it more each year, you'll save many dollars.

Little girls will love our Ballerina Set—also \$1.25. Complete Set \$1.25 postpaid

Send for free gift catalog.

Artisan Galleries
2100-B4 N. Haskell Dallas, Texas 75204



PERSONALIZED SCHOOL DAYS RECORD BOOK

With name: \$1.25/Two for \$2.45 ppd.
Without name: \$1.00/Two for \$1.89 ppd.

From kindergarten through twelfth grade. Retain important school records and keepsakes. A compact individual record book. Vital statistics page plus thirteen heavyweight white file envelopes (one for each year). Places for photos, teachers' names, extra curricular activities, immunization record and additional information. Specify first name.

Pa. Residents Add 5% Sales Tax. Send for free gift catalog.

Clymer's of Bucks County
HG-4, Point Pleasant, Penna. 18950

Clothes Hamper Table

FINISHED OR UNFINISHED

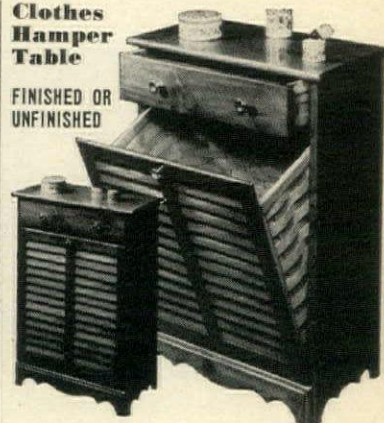

It's hard to believe this beautiful cabinet is also a practical clothes hamper. Sorts laundry for you—top drawer holds lingerie and other hand washing; big tilt-front bin holds family wash. Both have no-sag wood basket interiors for proper venting. Both instantly removable for easy emptying. Doubles as lovely bath table too—top holds toiletries and such—drawer holds soaps, etc. Crafted of knotty pine in satin-smooth honey tone or maple finish. Handsomely louvered front, brass knobs, 30"H. 22"W. 11 1/2"D. \$29.95. Unfinished \$26.95. Both Exp. Chgs. Col.

BEAUTIFUL NEW FREE CATALOG—700 PCS. Finished and Kit Furniture in Friendly Pine.

Include Zip No. Not Sold in Stores Money Back Guarantee

Yield House
Dept. G4-6
North Conway, N.H. 03860



FINISHED
OR IN KIT

**CEDAR LINED
SWEATER CHEST**

The first of its kind! This lovely, slim chest stores 16 to 20 sweaters in full view for quick selection. Keeps all sizes, even bulky knits, in perfect shape. Fragrant cedar shelves slide out for easy access—give year 'round protection to precious woolsens. Stores blouses, shirts, slacks, too. Remove some shelves for blankets, etc. Hand crafted in rich pine with cedar interior. In satin patina honey tone pine or maple finish. 32"H, 26"W, 14"D. \$39.95

EASY KIT: Ready for quick assembly and finish. Simple instructions. \$26.95

Both Exp. Chgs. Col.

BEAUTIFUL NEW FREE CATALOG—700 PCS.
Finished and Kit Furniture in Friendly Pine

Include
Zip No.
Not Sold
in Stores
Money-Back
Guarantee.

Yield House
Dept. G4-6
North Conway, N. H. 03860

**Pretty
Planter**

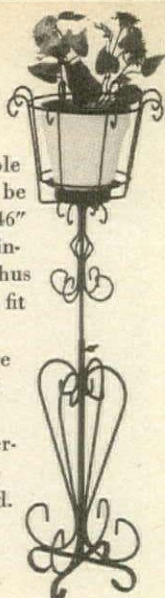

... that's adjustable in height. This can be raised from 32" to 46" and locked in any intervening height. Thus you can adjust it to fit the needs of your room, or to reach the sun. Black wrought iron with a filigree look. Top is 11" over-all wide and base is 8". Pot not included. \$8.50 includes mailing.

Sorry, no C.O.D.'s



Edith Chapman

Dept. 21 • Route 303
Rockland County, Blauvelt, N.Y.

Shopping Around

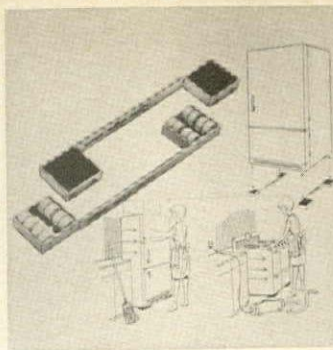

Make a clean sweep

Revolutionize your kitchen with the roll-out unit—a pair of steel frame dollies, each with 20 white nylon wheels. Put under appliances to move them easily for cleaning, etc. Rolls up to 3,000 lbs. Raises appliance just 1 1/2". Adjustable, easily mounted for permanent installation. \$9.95 pp. Delta Products Co., HG4, 1404 California, Glendale, Cal. 91201

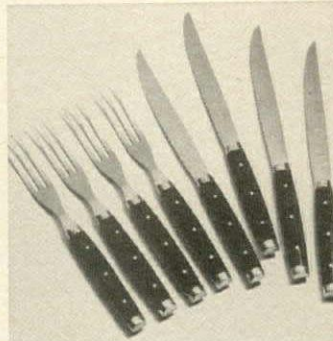

French cutlery

Imported from France, famous origin for fine cutlery, these handsome steak knives and forks match. Pop them into the dishwasher without care; black anodized brass trimmed handles are forever safe. Stainless steel blades with serrated edge. \$1 each piece. Pp. Nicely priced and imported! The Centerline, Inc., HG4, 20 Lincoln, Santa Fe, N. M. 87501

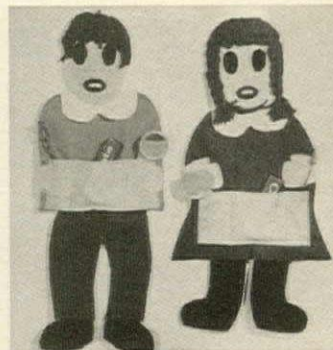

Jolly reminders

Smiley Riley and Toothy Root are charmers to keep small fry interested, even enthusiastic over brushing teeth. Each bright doll has a sectioned pocket containing toothpaste, brush and little mirror to reflect a gleaming smile. \$3.95 ea. plus 25c post. Marjorie's Gift Mart, HG4, 32 Linwood Ave. Dover, N. J.



Beau for belles

Cool, crisp, chic bonnet to cover mademoiselle's locks whether they're curly, limp or in the process of rejuvenation. Snow white or bewitching black cotton eyelashes and completely washable. Perfect protection for tinted tresses. One size fits everyone. \$2.39 pp. Here's How Co., Inc., HG4, 59 T St., Hicksville, N. Y.

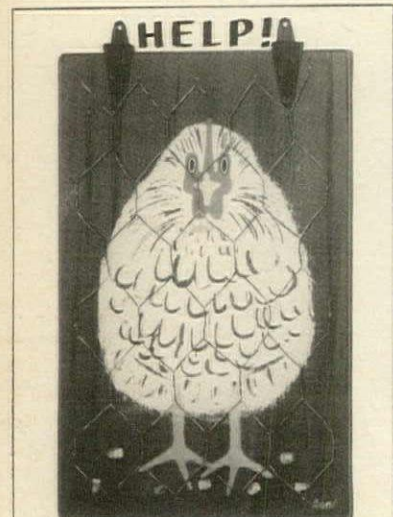

AHELP!

EVERYBODY WANTS TO HANG ME!
Maybe it's 'cause I'm so handsome with my bright colors, chicken wire, real corn at my feet—and black hinges for hanging. Lovingly hand screened on grey wood with weathered finish (9 1/2" x 15") \$7.00 ppd in US, no C.O.D.'s, please

GARDEN & HOUSE GIFT CATALOG • 25¢
STUDIO FIFTY-THREE
BOX 42, WESTPORT, CONN.



OPULENT OTTOMAN

Graceful globe of hand woven willow is marvelous for extra seating, resting weary feet or, with the addition of a tray, as an extra table. Natural willow. 24" w., 14" h. Reinforced construction. Paint to enhance your color scheme.

SPECIAL PRICE: \$10.00 each
\$18.95 pair

(express charges collect)

ELIZABETH McGAFFREY Dept. HG-40
Northport, New York



**Amazing Device
for Cracking Ice!**

Now—crack ice so fast you won't believe your eyes. One or two light taps crack an ice cube to bits without effort. It's the action of the vibrator-handle that does the trick. The ice doesn't scatter. No jabbing. No pounding. No skill required. Money-back guarantee. Gift-boxed, only \$1.00 at gift shops and department stores, or post-paid from

TAP-ICER

95-S Springfield Ave., Springfield, N.J. 07081

Actual patient wearing
Identical Form

**AFTER
BREAST
SURGERY**



Wear **IDENTICAL® FORM** to look and feel normal again.

IDENTICAL FORM is soft, comfortable; responds to body motion like the natural breast; fits any well fitting bra; never rides up. Doctors recommend its balanced weight and normal contour.

Only **IDENTICAL FORM** has exclusive, patented double cell design to guard against accidental pin prick. Regain self-confidence and comfort. Send for literature, where-to-buy:

IDENTICAL FORM, INC., Dep't. HG
17 West 60th St., New York 23, N.Y.

Available in 26 sizes; sensibly priced at \$15.

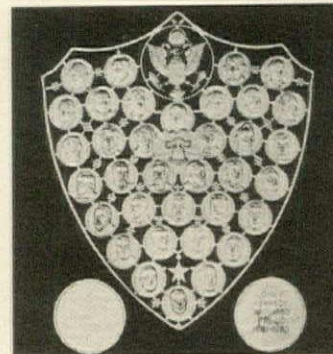

American heritage

Tribute to our presidency is this bronze styrene shield picturing 36 of our presidents. Decorated with the Liberty Bell and a replica of the Presidential Seal. Presidents and terms of office listed on back. 15" high by 13 1/2" wide. A decorative and education plaque. \$1.98, Alexander Sales, HG4, 125 Marbledale Rd., Tuckahoe, N. Y. 10707.



**TEAR GAS
PEN GUN**

PROVIDES
INSTANT PROTECTION AGAINST ATTACK



**Fires Instantly with Flick of Thumb
DOES NOT HAVE TO BE AIMED
ACCURATELY LIKE OTHER DEVICES**

Outstanding defense weapon weighs 1 1/2 oz., 10-20 ft. blast of non-toxic tear gas, rendering (man or beast) helpless, yet causing no lasting damage. Fits in pocket, clipped to a coat. Always ready for instant use. Precision made shells lock neatly into projector, do not lose. Made of stainless steel, gold anodized aluminum. 12 years of research, development and testing. Unconditionally guaranteed.

\$6.95 (Incl. 2 CARTRIDGES)

EXTRA CARTRIDGES (3 for \$1.95)

MONEY-BACK GUARANTEE • PROMPT SHIPPING

Ann Isabel

DEPT. 46, 7840 RUGBY STREET

PHILADELPHIA, PENNA. 19150

Shopping Around

Glowing raves

Picture this black wrought iron candelabra, with its old-world charm, atop your table as an enchanting centerpiece; or visualize the sconce gracing your wall. The transformation your room undergoes is pure romantic magic. Five light is 9" by 9" sq. \$4.95; two light is 13" h, 11" l, \$4.25. Ppd. Ashlee Co., Dept. G-46, 247 West 35th St., New York 10001.

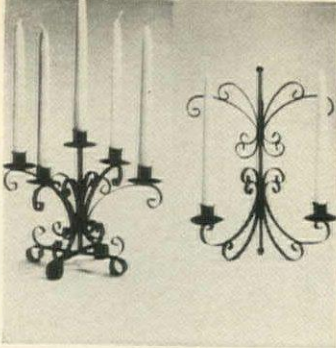

Wild strawberries

Hand soap from the Carolina Soap Makers, those wondrous craftsmen who make soap and candles just as they did 200 years ago. Scented with the fragrance of luscious berries and a warm, rich red like the natural fruit. Strawberry soaps come four to a box. \$1.25 per box; 5 boxes, \$6. Ppd. Carolina Soap & Candle Makers, HG4, Southern Pines, N. C. 28387.



Climb to vigor

Walker lets you walk, jog or run at home regardless of weather conditions. Excellent way to recuperate, rehabilitate after prolonged or serious illness requiring toning or retraining muscles. Steel frame slants upward duplicating moderate hill. Belt for support. \$219.50 exp. collect. Free folder. Battle Creek Equipment Co., HG4, Battle Creek, Mich. 49016.

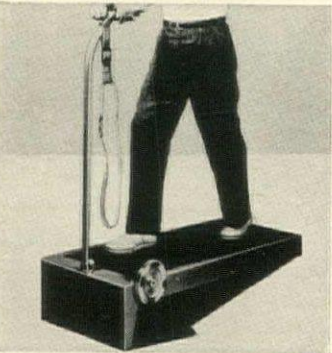

Sit down strike

Wrinkles are wretched, wrong! Sat-in looking skirts are anything but fashion-wise. Lingerie-styled shield keeps pleats in, prevents velvets and corduroys from crushing. Reversible, smooth nylon tricot in adjustable size ties at waist. \$1 postpaid. Order from Sunset House, 81 Sunset Bldg., Beverly Hills, Cal. 90213.

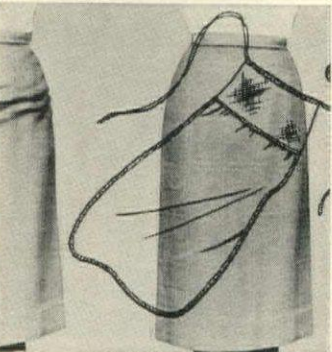

Dry up

Now you can absorb all that excess moisture other towels don't seem to get to. All this and luxury too with these three white Martex Terri-Down towels in bath, hand and fingertip sizes. Personalized in brilliant gold Mylar thread. Set of three with any single initial, \$9.95 ppd. Bath & Boudoir Boutique, HG4, P. O. Box 1056, Studio City, Cal. 91604.

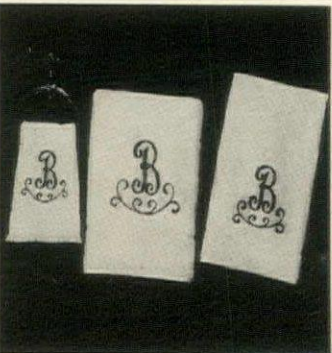

Never hold a telephone again!



Pa. Res. Add 5% Sales Tax

\$19.95

PLEASE ADD \$1.00 POSTAGE

You can hear and answer from anywhere in the room with Telephone Amplifier. Saves time—leaves hand free. Permits 2 way conversation with everyone in the room. Ideal for business conferences, family get-togethers, physically handicapped or persons hard of hearing. Self contained transistor unit needs no installation, just lay receiver on cradle . . . that's all there is to do. Volume control knob amplifies hard to hear calls.

HERITAGE HOUSE, Wallingford HG46, Pennsylvania 19086

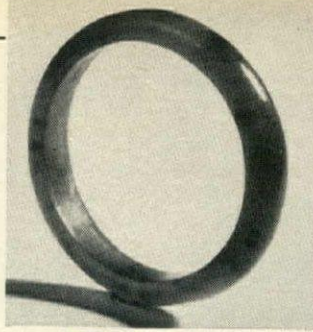

JADE BAND from Hong Kong

This chaste, simple band of pure cool green jade is a piece of jewelry you will surely want for your collection. Jade, the most admired stone in the East, has a long history of romance and intrigue. The artisans who crafted these rings are renowned for their skill. Sizes 4 to 8 . . . be sure \$4.95 to specify.

FREE: Write for 32-pp. catalog of 300 imports. Visit our new store in Hanover, N.H.



SHOPPING INTERNATIONAL, INC.

Dept. 993, 25 No. Main St., White River Jct., Vermont 05001

ORDER BY MAIL

Widths from **AAAAAA*** sizes to **12**

SASSY—Bare-midriffed . . . long slim T-strap swooping to the ankle . . . soft kid in Black or with Alabaster tip. T-strap and back combined with Nougat saddle and 1/8-inch broad curved heel.

17.95

plus 50¢ pp.



no extra charge for large sizes

ADD SALES TAX
N.Y.C. 5%—
N. Y. State 2%

*FREE CATALOG HG4 Shows styles in widths from 6A's. \$5.45 to \$29.95.

MONEY BACK if returned unworn within 10 days.

mooney & gilbert INC.
17 WEST 57th ST., NEW YORK, N. Y. 10019
"FITTING THE NARROW HEEL"

Silverware REPAIRED & REPLATED



We'll make your silver look brand-new again!

Send your precious silver to us, as thousands do from all over America. We restore original beauty with heavy plating of pure silver. If required, we repair flawlessly. Send for free price list and booklet describing our unique method.

Famous for 75 years, established 1891

SIMMONS PLATING WORKS

(Dept. G)
409 Whitehall, Atlanta, Ga. 30303

NEW! SAFE AUTOMATIC HAIR REMOVER



SAFELY REMOVES UNWANTED HAIR FOREVER!

PERMA TWEEZ . . . the only 'one-step' home electrolysis unit. Only automatic instrument with special patented safety feature that destroys hair root **without puncturing skin!** Automatic action gives maximum protection not found with ordinary devices. Easy-to-use "tweezer-like" **PERMA TWEEZ** removes all unwanted face, body hairs permanently! Positive results without complicated controls or wires. Send check or M.O. **14 day money back guarantee.**

Professionally endorsed.

\$14.95 ppd.

Patents in U.S., Britain, France & others pending



GENERAL MEDICAL CO., DEPT. HG-39
7906 Santa Monica Blvd.
Hollywood, Calif. 90046

Name.....

Address.....

City/State..... Zip.....

Mfr. of Professional and Home Electrolysis Equip.

Perma Tweez

BEAUTIFY YOUR YARD



WOOD OR METAL "TRASH CANISTERS"
 No more smelly, messy trash cans cluttering up your yard, garage, cellar or porch! No more raids by dogs, cats, coons, skunks. Keep cans outdoors, out of sight, safe from animals, rain, wind. Just lift lid to dump trash in, open doors to pull cans out. Handsome beside door, on lawn or terrace, against house or garage, near walk or driveway. Fill planter with potted plants. Holds cans up to 28-gal. size. Built to last years, of weatherproof, water-proof exterior scored plywood. In sections, for easy screw assembly. Prime painted, ready for final coat. 35 1/2" H. 45" W. 21" D. Holds 2 cans. \$29.95. 35 1/2" H. 23 3/4" W. 21" D. Holds 1 can. \$19.95. Heavy gauge enamel steel. Holds 2 cans. Green. Double bolt lock. \$24.95. All Exp. Chgs. Col.

BEAUTIFUL NEW FREE CATALOG—700 PIECES
 Include Zip No. Not Sold in Stores Money-Back Guarantee
Yield House
 Dept. G4-6
 North Conway, N.H. 03860

PAGODA WIND CHIMES \$100
 Wind chimes from Hong Kong where you will find them hanging in the market places...blown softly by breezes from the China Sea...Chiming a welcome to customers! Topped with ornamental pagoda roof, it's 14" long with brass chiming rods and metal flag below to catch breezes. Hang on porch, patio, in window...for an unusual Oriental accent. Chiming gift. \$1.00 ea., 3 \$2.75 Postage Paid.

Please Include your Zip Code
Foster House
 Dept. 104 Peoria, Ill. 61601

Shopping Around

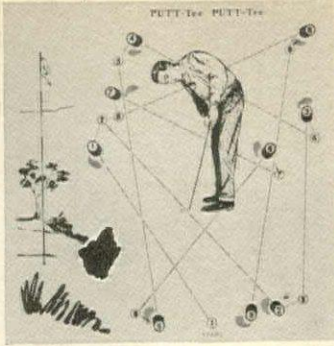

Where the action is
 Right in your own home, this indoor golf course gives you plenty of exercise. Putt-tee is an unique 21 par game played on any carpet. Practice at home makes perfect for out-of-doors. Combination of 27 colorful felt games, tees, and traps. Score pad included. \$4.95 ppd. Bri-Son Co., HG4, Studio City, Cal. 91604.



How dry I am
 Let's face it, perspiration plays no favorites, plagues us all. Tested in the tropics is a magical product from Charles of Fifth Ave. Amazing anti-perspirant keeps underarms nice and dry up to one week on one application! Costs just \$3 ppd. Charles of Fifth Ave., Inc., HG4, P. O. Box 98, Cedarhurst, N. Y. 11516.

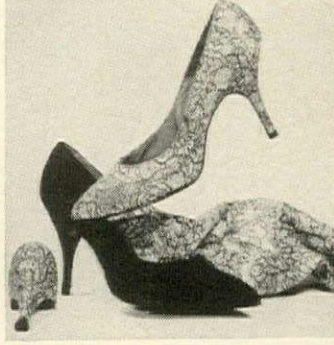

Chic recovery
 For a fashion lift, cover your favorite dancing pumps to match or to contrast with your dresses. Send shoes, together with 1/4 yard of fabric, to Century Factory, and the job will be completed for \$13.95. To cover heels only, send 1/8 yard of fabric and \$5.95. Add \$1 postage. Century Factory Shoe Repair, HG4, 210 Park Ave., Baltimore, Md.

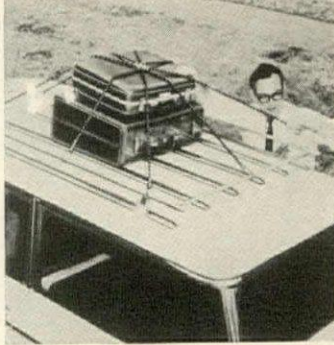

Steady on top
 Octopus luggage holder hooks to rooftop luggage rack to keep luggage firmly in place even on narrow, winding mountain roads. Eight sturdy tentacles stretch across piled up luggage, hold heavy loads. Developed by the clever French for use on rough roads. \$4.98 ppd. Free catalogue. Walter Drake, HG23, Drake Bldg., Colorado Springs, Colo. 80901.

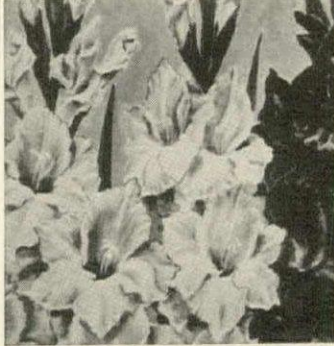

Glorious glads
 Along with imported Dutch glad bulbs unusual peacock orchids are offered free. Glads are medium sized with spikes 2 to 4 feet high in a mixture of reds, yellows, whites and multicolors. 50, plus 3 orchids, \$1. 100, 6 orchids, \$1.98. 200 glads, 12 orchids, \$3.75. Add 40c post. Order from Michigan Bulb Co., Dept. GH1478, Grand Rapids, Mich. 49502.

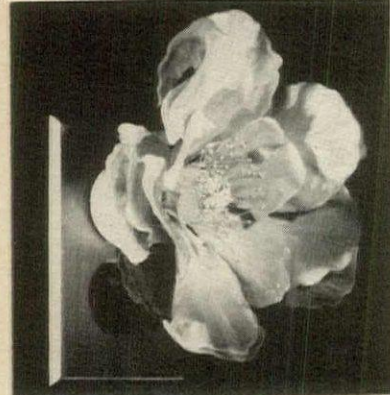

dazzling beauty
 Life-like 'flowers by night' to brighten your dark path upstairs, downstairs, all around the house. Lovely blossom backed by green leaves is hand-made of liquid plastic, baked in ovens. Comes in pastel PINK, YELLOW, BLUE, OR GREEN. 3" bud opens to 7" full bloom. Makes an excellent gift. Available only from us. \$4.95 ppd.
 Please send cash, check or money order. Satisfaction guaranteed.
DORTÉ MACSENE
 14 belle place, matawan, n. j. dept. 8746

honey and egg for wrinkles
 Quite by accident, laboratory chemists stumbled upon a fascinating new skin discovery. By combining the skin-smoothing properties of egg with natural bee's honey, they perfected a 15-minute "facial" that smoothes and tightens skin. Completely non-synthetic, this new skin rejuvenator works wonders on crepey, wrinkled skin on neck and face. Instantly, skin tingles with a refreshing coolness, as wrinkled skin tightens. Applies easily in seconds, yet rinses off instantly with clear, cool water.
 This research discovery is sold under the name of Botticelli Honey and Egg. Its intoxicating fragrance is reminiscent of the queen bee's essence of nectar.
 Not yet available at drug and department stores, you must order by mail. Send \$3.00 for postpaid 10-week supply (\$1.00 deposit on C.O.D.'s). Money-back guarantee, so send today sure.
JON JAMES, Dept. H-92
 41 E. Oak, Chicago, Ill. 60611

PROTECT CARPETS from Damaging DOG STAINS
 'Puppy trains while Master sleeps'
 with **TRAIN-O-MAT®**
 Chemically odorized, sanitary mat attracts dog at "comfort" time. Instinct tells—"this is the spot". TRAIN-O-MAT housebreaks pet easily, surely and without effort on your part. Mat fits in a 12" attractive, washable holder. KENNEL TESTED. Perfect, too, for housebroken dogs. MONEY BACK GUARANTEE.
 Holder with 2 months supply of mats \$3.95 ppd.
 Holder with 6 months supply of mats \$5.95 ppd.
G & G RESEARCH P.O. BOX 8395-43 Dallas 5, Texas

A REAL SPACE SAVER IRONING BOARD HANGER
 Fits All Boards With T-Type Foot
 CONVENIENT—ACCESSIBLE... BUT OUT OF THE WAY
 Use On... Back of Door or Wall
CHROME PLATED
 Ideal For... Home, Apartment, Cottage and Trailer
 Only **\$195** Per Set No C.O.D.'s. POSTPAID
 Indiana Residents: Include 2% Sales Tax
HANDY PRODUCTS CO.
 Box 552 • Dept. HG • Kokomo, Ind. • 46901

DISCOVER THAT WONDERFUL WALKING-ON-AIR FEELING
 Enjoy the comfort and satisfaction from these two casual styles that have won the hearts of millions of women—the shoes that made Portsmouth famous. Each style available in five colors: BLACK, BLUE, RED, BEIGE and WHITE soft crushed kid.
"SLING" **"TIE"**
COMFORT YOU CAN FEEL—QUALITY AND FIT YOU CAN RELY ON
 Both styles available in these full and half sizes: Slender width for AAAA & AAA 6 to 12; Narrow width for AA & A 5 1/2 to 12; Medium width for B & C 5 to 12; Wide for D & E 5 to 12. Buy direct for only \$9.95, plus 55 cents for postage. No extra for large sizes.
 Send money order or check (carry no COD).
PORTSMOUTH SHOE CO. Mail Order Division Portsmouth, Ohio

Shopping Around

Charm of travel

What's more exciting than her very own passport to a gal with travel on her mind? Here she is with her own charm to convince all *douaniers* the world over. It all *douaniers* the world over. It opens with place for her photo and closes neatly. \$9.95 in sterling. \$49.95 in 14k gold. Ppd. 10c for catalogue of over 1,000 charms. Charm & Treasure, HG4, 1201 6th Ave., New York 10036.

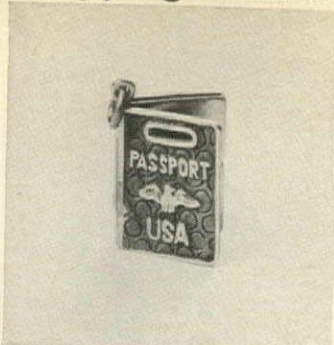

It's a swinger

Make your own design out of this versatile teak candle holder. Just swing its six movable arms, and let your imagination inspire you. For twice the flair try a pair. Scandinavian taper holder is made of genuine teakwood. 4 1/2" high, 8 1/2" long. Holds six tapers, not included. \$2.98 plus 25c post. Harriet Carter, Dept. HG466, Plymouth Meeting, Pa. 19462.

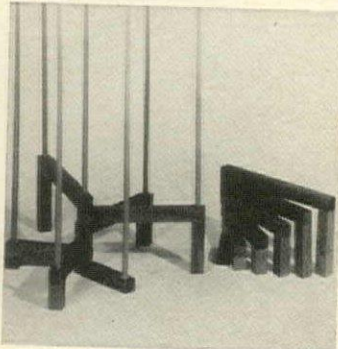

Sitting room only

Plenty of comfortable space in this adaptable-to-any-decor "Lori" chair. Foam rubber, coil springs. Mahogany, fruitwood, or antique white. Upholstered in your choice of 24 decorator colors of velvet or varied fine fabrics. 30"H. 23"W. Seat 18"H. Seat 20"D. \$47 each; \$90 pr. Exp. charges coll. Catalogue, 50c. Hunt Galleries, Inc., Box 492, Hickory, N. C. 28601.



Two by two mural

See Noah's Ark on nursery wall. Colorful four panel mural, 34" d. by 93" w., animals by two's and 5" alphabet blocks. \$2.49. Also ten Mother Goose cutout murals of Little Bo Peep, cat and fiddle, cow and moon. Set \$1.50. Add 32c post. for each. "How to" information included. Mural Art Center, Dept. HG4, 4401 Birch St., Newport, Cal. 92660.



Fat boy candle

Unlikely name, perhaps, for a fabulous candle that's six inches across, six inches high. It burns for a week or more; comes in magnolia (white), lilac (blue), strawberry (red), bayberry (green), jessamine (yellow) or apple blossom (pink). Fills a room with the fragrance of the Old South. \$7 ppd. Carolina Soap & Candle Makers, HG4, Southern Pines, N. C.



ONITE SPINELS

Fluorescent pure white stones, with 56 facets cut and polished to produce an incredible look of genuine diamonds in classic sterling silver settings. Choose from six exciting solitaires plus popular fish tail ring. Weights of stones are approximate. Always gift wrapped

Shown Approx. Size Left to Right	
2 K. square	\$4.95
2 K. round	4.95
1 K. round (not shown)	2.95
4 K. round (not shown)	7.95
4 K. Emerald cut	7.95
5 K. Marquise	9.95
5 stones 1/4 K. each	4.95

Send Ring Size

LIONS DEPT. 54H, 260 FIFTH AVE., NEW YORK, N. Y. 10001. ESTABLISHED 1946.

CLEAR UP COLOR TV PICTURE RIGHT AT HOME, INSTANTLY! SAFE, EASY!

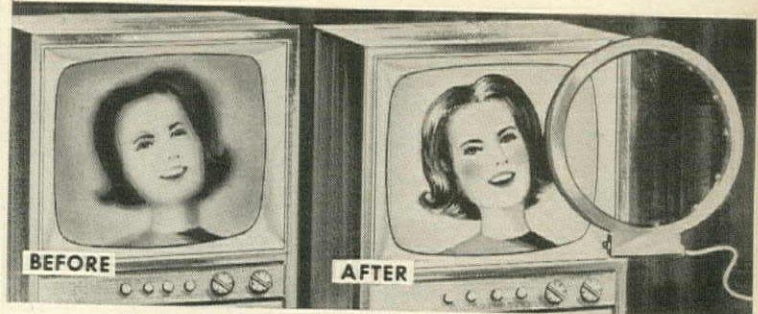

Eliminate distorting color impurities, costly service calls!

See all your favorite shows the way they were meant to be seen! Enjoy them more; prevent eye strain. Portable Demagnetizer clears up, sharpens fuzzy, blotchy color instantly right at home. Completely safe. So easy a child can do! Simply circle Demagnetizer in front of set! Solves magnetic field

problems caused by vacuuming, moving set, electric storms, playing near set, etc. Back-of-set storage clip included. 6 3/8" diam. 105" cord. U.L. App'd.

Color TV Demagnetizer \$7.98 ppd.
Send check or money order.
Satisfaction Guaranteed or Money Refunded.

SPENCER GIFTS AV-20 SPENCER BUILDING, ATLANTIC CITY, N. J. 08404

nowhere else in America... such a tremendous selection

Over 2000 Early American Reproductions

The Hard-to-Find Items You've Searched For Available DIRECT BY MAIL!

SEND 25c FOR ILLUSTRATED CATALOG

Colonial Pine Furniture • Spice Racks • Early Colored Glass • Hand Blown Bottles • Bells • Pewter • Copper Pots and Kettles • Dinnerware • China • Scones • Hanging Lamps • Clocks • Early Thumb Latches • HL and Strap Hinges • Outdoor

Colonial Lanterns • Chandeliers • Pine Spoon Racks • Boot Scrapers • Weather-vanes • Andirons • Fire Tools • Shelves • Trivets • Candle Holders • Snufflers • Plant Brackets • Hooks • Switch Plates • Barrometers • And everything else you ever heard of!

PEWTER DUCK, a real objet d'art, lends a striking note to any desk, table, or hutch. Covered dish in genuine pewter with luster finish and wings of brass. 5" long. Ea. \$8.50 ppd.

Old Guilford Forge
45 Broad St., Guilford, Conn.
N.Y. Retail Store: Purdy Station, N.Y.

Satin Bedsheets and Pillowcases

Because of the tremendous response, we are offering again, for a LIMITED TIME ONLY, our Satin Bedsheet Sets at these astonishingly low prices. We are doing so to introduce this product to you who have never before enjoyed them! This famous Celanese acetate satin is easy to wash and may be commercially laundered, too! Colors: GOLD, BLACK, PINK, BLUE, WHITE, LILAC, ORCHID, AQUA. (As used in the Imperial and Bridal Suites of the Conrad Hilton.)

SATIN SHEET SETS (2 sheets, 2 cases)	REGULAR PRICE	SPECIAL PRICE
Dbl. Bed Set (90x108)	\$31.95	\$15.90
Twin Bed Set (72x108)	31.95	15.90
King Bed Set (108x122 1/2)	42.95	21.45
3 letter monogram on cases	3.00	1.50

(If you desire fitted bottom sheet, add \$2.25 to double or twin set price; \$4.00 to king set price.)
Send check or m.o. 50% deposit on C.O.D.'s.

Scintilla, Inc. 4802 N. Broadway G. Chicago, Ill. 60640

FOR HIM 'N HER!

Collect a wardrobe of leisure-loving

BILL PARRY JUMP SUITS

In a variety of easy-care fabrics, this versatile one-piece lounge features an expandable waist band, full-length zipper, stitched-in leg creases, many other award-winning style details.

Men's Sizes S, M, L, XL

Women's Sizes - 10, 12, 14, 16, 18

- Sanforized cotton DENIM Machine washable. Faded blue..... 11.95
- Striped Cotton SEERSUCKER Gray-and-White or Blue-and-White..... 14.95
- Crisp Cotton POPLIN Pewter Green, Blue, Tan, Red..... 14.95
- Gay Cotton TERRY CLOTH Tangerine, Yellow, Blue, Pewter Green, Tan, White..... 15.95
- ZE PEL stain-resist DACRON 65% Dacron polyester, 35% combed cotton. Gold, Blue, Green, Charcoal..... 18.95
- Black & White FEATHER CHECKS Wrinkle-resist blend of 50% Vycron-polyester 50% rayon..... 19.95

Specify fabric, size, color. Add 4% sales tax in Calif. To charge Diners' Club, Carte Blanche or American Express... send Account No. and signature. NO C.O.D.'s.

Shorts, Longs, XXL Sizes Available.

Send orders to:

WRITE FOR FREE CATALOG

JOEL McKay - Dept. HG-46
707 So. Raymond, Pasadena, Calif. 91105

Please send me Bill Parry Jump Suits as per attached order. (Please print.)

Name _____

Address _____

City _____

State & Zip Code _____



Spanish Lantern
\$3.98

Antiqued Copper-tone Metal
Use candles or wire for electricity

For romantic home lighting decor... a replica of an old Spanish Lantern! With lavishly scrolled trim and pebbled glass sides to diffuse light in softly glowing patterns. 17 1/2" hi overall. From Mexico. For garden. Order #244 \$3.98 ea. 2 \$7.75 plus 35¢ ship.

Foster House

Write for FREE Catalog Dept. 104 Peoria, Illinois 61601 Please include Your Zip Code



DENIM in the Western manner

You're dressed in a jiffy looking fresh and pretty for day-long activities in our COFFEE COAT of cotton denim with carry-all pockets, roll-up sleeves. Blue, Green or Red with white stitching and monogram. Sizes 10-18 and 38-44. (Specify initial.)

\$7.95 plus 40¢ post. Send cash, check or M.O.

Satisf. Guar. \$3 deposit for COD

VICKI WAYNE
610-GDM-So. Country Club, Tucson, Ariz. (Dist. Old Pueblo Traders)

Shopping Around

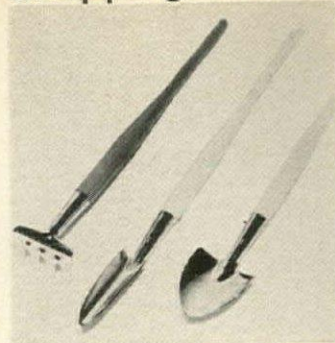

Indoor garden tools

Watch how green your thumb becomes when you use these small tools especially designed for use with potted plants and window boxes. Hoe, rake and spade are quality steel. Handles are made of colorful plastic. Tools are about 10" long. Set of 3 tools, \$1. Add 25¢ post. Fountain of Gifts, HG4, Box 3954, Merchandise Mart, Chicago, Ill. 60654.

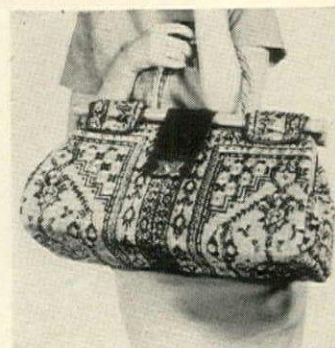

Carpet bag '66

A whale of a find is this extra large, bamboo-handled carpet bag. Ample enough to take on a weekend, it is 20" l., 17" d., 10" wide. Made of a small Oriental rug to withstand years of wear and tear. Choose beige, pink, blue or green background. Brass hardware, leather trim, made in Italy. \$24.95 ppd. Elizabeth McCaffrey, HG4, Northport, N. Y. 11768.

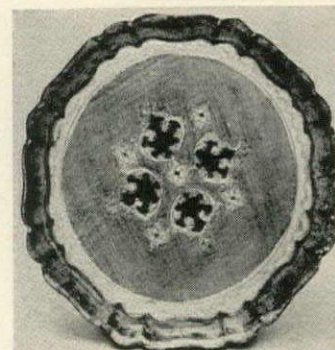

Charm of Florentine

Only in Italy, the land of beauty, could such an exquisite tray of beautifully carved wood be crafted. This lovely import is hand finished in gold leaf and antiqued colors. Like all fine handwork, each is different. Pretty as a perfume tray, too! 12" diameter. Gift boxed, \$5.50 each; 6 for \$30. Ppd. Florentine Shop, HG4, Box 36354, Houston, Tex. 77036.



For what ails you

Feeling under the weather? Get a lift from these amusing tumblers that have prescriptions right on the glass. For instance, "Rx—Adults, take one every half hour." "Relief is just a swallow away." And many others. Plus a funny list of cures for everyday ills. Set of 6, \$3.95 ppd. Miles Kimball, 100 Bond St., Oshkosh, Wis. 54902.



Proud as a peacock

Exotic peacock from India preens his plumage. Glorious feathers artistically etched into brass ablaze with translucent colored enamels. Graceful bird 8" high perches on a mantel; makes an excellent centerpiece. Iridescent colors give stained-glass effect. \$10.50 ppd. Shopping International, Dept. 990, N. Main, White River Jct., Vt. 05001.

hand-carved



WOODEN CAT & MOUSE STAPLERS

Collaborate For Neat Desk!

Proverbial enemies become best friends to neat papers, efficient desk—for home and office. Handsome, hand-carved wooden cat and mouse staplers are as practical as they are amusing—work smoothly (quiet as a mouse), never clog, never jam. Double as handy paperweights, too! Pretty kitty is black—cute mouse is green. Each has bright eyes, perky ears and is 4" long plus tail; fills easily—with standard small staples, not included.

No. 5137—Black Cat Stapler.....\$1.98 ppd.
No. 5138—Green Mouse Stapler..\$1.98 ppd.
Both: 2 for \$3.75 ppd.

Write for FREE catalog of unusual items. Please include your zip code.

Downs DEPT. 1404B EVANSTON, ILL. 60204



COIN COLLECTOR'S VIEWER has a powerful, lighted magnifier, enabling you to detect the smallest markings. Feed in a stack of coins. When you've examined the first side of a coin, it flips over automatically. When ejected, another takes its place.

\$12.50 plus 65¢ postage

Coin Kit with 3 folders, catalog, double lens magnifier, 3 coin tubes and more.

\$3.00 plus 65¢ postage

Send for free catalog/Sorry, no COD's.

Camalier & Buckley

Dept. HG-4 1141 Connecticut Ave., N.W. Washington, D.C. 20036



OAK TISSUE DISPENSER

At last—an elegant case for tissues. Of solid oak, with hand-rubbed antique finish. For bathroom, bedside or desk top. 5 1/2" x 10 3/4" x 2 7/8".

\$8.50 ppd.

casual living (Dept. G-3)
108 Chatsworth Ave., Larchmont, N. Y.

CURTAIN CHARM with white ruffled muslin

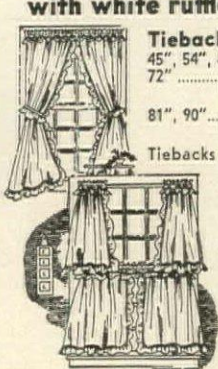

Tieback 45", 54", 63", 72".....	5.50 pair
81", 90".....	6.00 pair
Tiebacks 74" wide per pr.	
Tier 20", 25", 30", 36", 40" long....	4.00 pair
2 pairs to window..... 8.00	
Tiers 74" wide per pr.	
Matching Valance 9" x 80"..... 2.00	

ALL PRICES POSTPAID

For years, clever New England housewives have made these charming BLEACHED MUSLIN curtains for every room in the house. Now you can buy them direct with all the original simplicity, and hand-made look. Practical, long-wearing, these unusually attractive curtains of bleached, pre-shrunk-muslin retain their crisp appearance with a minimum of care. Also available in unbleached muslin.

Satisfaction guaranteed. Send check or money order, no COD's please. Write for illustrated brochure showing other curtains, dust ruffles and pillow shams in bleached and unbleached muslin as well as curtains in burlap, floral prints, calico, ruffles, organdy, Osnaburg and bed-spread fringe.

COUNTRY CURTAINS
Dept. 44, Stockbridge, Mass.

HAND WROUGHT BRACKETS



Beautifully crafted of heavy 1" strap iron, black satin finish. A distinctive accent in any room or a unique gift. Will bear heavy load. No C.O.D.s, please.

Mylen

Capri 13"x14"—\$21.50 pr.; 8"x10"—\$15. pr.

136 Oakley Ave., White Plains, N.Y.
WRITE FOR FREE CATALOG

Shopping Around

Breathe deep

Surplus stethoscopes released by the U. S. Army Medical Corps are ideal for use by nurses and doctors, make excellent instruments for teaching scout groups, nurses aides, Red Cross classes the function of the respiratory system. Actually cheaper than a toy. \$2.95 ppd. Madison House, HG4, 380 Lexington Ave., New York 10017.

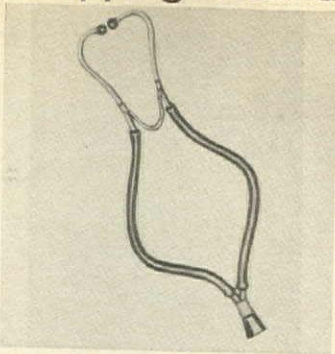

Basket full of pins

Enchanting bit of Victoriana, in reproduction, of course, in a woven basket pin. Four jeweled stick pins, copies of ones Greatgrandpa might have pinned to his ascot permanently planted in the antiqued golden basket. For Easter, Mother's Day, graduation—it's perfect for every age. 1½" by 1". \$2.95 ppd. Bonnie-Sue Gifts, HG4, Box 253, Oceanside, N. Y.



Parfait the course

Finish dinner with a flourish. Serve your favorite dessert in these glimmering clear crystal glasses imported from France. The end of the meal, the part guests remember the longest, becomes an elegant finale. Gracefully shaped, 5½" high on slender stemmed bases. Hold six oz. 12, \$5.98 plus 35c post. Helen Gallagher, Dept. 104, Peoria, Ill. 61601.



Home at the range

And you will be too when you carry your Early American decorating to the hilt by installing this charming reproduction of an old-fashioned kitchen range in your 1966 kitchen. All the warmth of early America with all the ease of electric living. Scaled to fit modern range areas. \$395. F.O.B. Free brochure available. House of Webster, HG4, Rogers, Ark.



Do it yourself art

Rya rugs, the work of famous Scandinavian artists exhibited at the Charlottenborg Art Gallery. To do one yourself, choose and order; you will receive backing, wool, plan—everything to make a superb color-fast, moth-proof rug. Book of designs, instructions, \$1. Copenhagen Imports, HG4, Box 1489, La Jolla, Cal. 92038.



CANOPY BED FRAME

Converts any bed into a thing of beauty. Easy to assemble. No tools needed. Standard cloth tops fit aluminum frame. Choice of color PINK, WHITE, OR GOLD. Specify size TWIN OR FULL.

\$21.95

F.O.B. Tarpon Springs, Florida King, Queen, Specials on request

DESNEUX PRODUCTS

Dept. HG-4
P.O. Box 185
904 Live Oak Street
Tarpon Springs, Fla.



Start your own EXCITING, BIG-PROFIT ANTIQUE BUSINESS AT HOME



A chair bought for
\$2.00
Sold for
\$27.00



A copper kettle bought for
\$4.00
Polished and Sold for
\$18.00

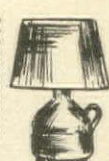

An old jug bought for
75¢
Turned into a Lamp and Sold for
\$25.00

THE AMERICAN INSTITUTE OF ANTIQUES

proudly presents

PROFIT & PLEASURE HOME STUDY COURSE OF ANTIQUES

"Knowledge of Antiques has always been a sign of Culture."

PROFIT: Amazing, new plan starts you quickly and easily to the dazzling profits of a successful antique business right from your own home—in your spare time or full time—no showroom, store or office needed. No previous experience, almost no investment. Start anywhere—city or country. Age no barrier. Men and women alike have found success

PERSONAL GUIDANCE: Our RESEARCH SERVICE answers all your questions. Gives advice regarding any phase of antique collecting, buying, selling. Hundreds of sources to contact. Your name is listed with other Institute Members. You are guided step by step to success.

PLEASURE-PRESTIGE: Once you are an authority on antiques, you'll enjoy the prestige that goes with the knowledge and ownership of prized antiques.

Diploma Granted

Order your booklet today!

The American Institute of Antiques HG-4
550 Fifth Ave., New York 10036

Please send free "Profit and Pleasure in Antiques" Booklet.

Name

Address

City State Zip



SHAG BAG

For the golfer—a safe, convenient way to store the golf balls that didn't get lost. A heavy cotton, buff-colored bag, with draw string at the top, green lettering and amusing illustrations. Keep one in your locker at the club—and better get one for Junior. They make great marble bags also. Size: 7" x 10". \$1.25 each ppd. Two for \$2.39 ppd.

Pa. Residents add 5% Sales Tax
Send for free gift catalog

CLYMER'S OF BUCKS COUNTY

Dept. HG-4, Point Pleasant,
Bucks County, Pa. 18950



Special Purchase! CIGAR BAND RING \$3.98 ppd.

The elegant cigar bands of the past served as inspiration for this exquisite beauty! Intricately tooled ring is antiqued, 14 Karat heavy gold plate, has tapered shank for wearing comfort. Gift boxed. Send Ring Size. May be exchanged for size. Ring is pictured actual size.

MONEY BACK IF NOT DELIGHTED

Harriet Carter

Dept. HG466
Plymouth Meeting
Penna. 19462

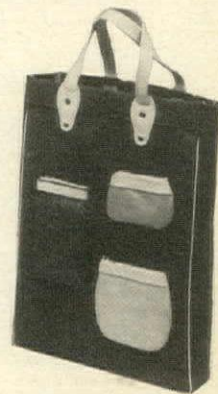

3 PURSE BAG

A handy bag for casual duties—from shopping forays to foreign travel. Brightly colored zippered purses hold change, sunglasses, cigarettes or whatever. Made of rubberized dupek, the bag has a healthy capacity. 15" deep, 12" wide. Choice of Red or Blue bag.

3 Purse Bag..... \$5.95

FREE CATALOG

BROWN'S OF GLOUCESTER

Dept. HG-4, 186 Main St.
Gloucester, Mass. 01930

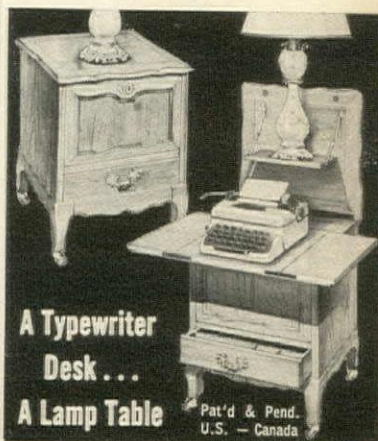

A Typewriter Desk...
A Lamp Table

Pat'd & Pend.
U.S. - Canada

Converts Instantly!

Your typewriter and writing material concealed in 19" x 20" x 25½" high console. Spring operated. French Provincial shown, also Early American, Oriental, Italian Provincial or Contemporary. \$119.95 and up for portables. Matching File. WRITE FOR INFORMATION.

Ask about models for standard typewriters. Also the "Little Home Theatre" console for movie and slide projectors.

little home office®
1366 Fisk Rd., S. E. Grand Rapids, Mich.

BEAUTY AND THE BLEACH

No fairy tale this, but a fact! *Problems fade* with Jolen Creme Bleach . . . the fabulous new cosmetic that bleaches superfluous hair on face, arms and legs. Like magic, medically approved Jolen turns dark hair pale blond to blend with your own skin tones. Be a beauty . . . try JCB now!

JOLEN

Box 561, H4, Fairfield, Conn.



Name _____ \$2.00 Reg. Size
 Address _____ \$5.00 Giant Economy Size
 City _____ Zone _____ State _____
 Money back guarantee. No C.O.D.'s.



FOR WOODWORK

60 SECONDS TO THE WORLD'S TIGHTEST JOINT

NEW! ELECTRIC GUN HOT GLUES-CAULKS!

Do as industry does! Instantly repair china, plastic, tile, pottery, metal, leather, other materials with **permanent, foolproof, hot-glueing!** Superbly engineered, professional Electric Glue/Caulking Gun hot melts solid glue . . . binds solidly in seconds! Plug in anywhere. No clamping, no clean-up, no mess.

Fix furniture, tub & shower borders, valuable dishes, just about anything that's broken! Precision-point for spot, delicate glueing. Hot glue binds to surface, never needs replacement. Non-inflammable, non-toxic. Self-contained.

Anyone can use. Handy for every homeowner. Get Electric Glue/Caulking Gun—it's the fastest mend in town! Complete with 14 long-lasting glue sticks ready to work. Only **\$7.98** ppd.

7 extra glue sticks \$1.00 ppd.
 Prompt shipment. Satisfaction guaranteed.
 Send check or money order.
 Write for FREE catalog of unique gifts.

HOBIC DEPT. G-46
 FLUSHING, NEW YORK 11352

NEW YORK • LONDON • PARIS • MILAN

PORTRAIT IN OILS

Magnificently painted on canvas from old or new photos, by outstanding European and American portrait painters. A superb living likeness in full color is executed in rich oils.



THE PERFECT GIFT

UNBELIEVABLE WORKS OF ART AT LOW PRICES
 Size 12"x16" **49.50 TO 495.00**
 to 30"x40"

16 PORTRAIT PAINTERS TO CHOOSE FROM
 Our portraits in oil are TRUE WORKS OF ART, painted on pure linen canvas from your photograph and NOT painted on top of an enlargement of your photo, as is the method of other commercial portrait services. No longer need you envy those fortunate enough to own a family oil portrait. Have you a photo of some loved one whose memory you wish to perpetuate? Compare our works of art with others selling up to \$1000. Living Likeness Guaranteed.

FREE! 36-PAGE ILLUSTRATED CATALOG "How to Order an OIL PORTRAIT"

Van Dyke Oil Portraits, Ltd.
 DEPT. R, 153 EAST 57 ST., N.Y. 22, N.Y.
 "Largest in the field of oil portraiture"



AW. EXP. CARDS. **AP**

DESIGNED TO ENHANCE & HIGHLIGHT THE DECOR OF ANY ROOM IN YOUR HOME

"NEW DELUXE COLORFUL CATALOGUE"
 Imported European; Provincial, Traditional, Early American, Spanish, Medit'n, Modern
 Over 450 Pictures: Chandeliers, Lanterns, Brackets, Baskets, Lamps. In Crystal, Bronze, W.L., Brass, Wood. From \$15 to \$500. SEND \$1 FOR CATALOGUE.

ARTISTIC LIGHTING PRODUCTS
 DEPT. HG, BOX 86, HOMECREST STA.
 BROOKLYN, N. Y. 11229



REMARKABLE VALUE!

EARLY AMERICAN MULE EAR CHAIR

\$595 EACH

Fully Assembled Direct from Workshop to You

Seat: 16" wide x 13 1/2" deep x 17 1/2" high

Here's a value you can't duplicate anywhere. This pull-up chair features a hand-woven double-ply natural cane seat, curved ladders, and "mule ear" back posts 35" high. It's authentically handcrafted from selected native hardwoods (birch or ash). Unpainted **\$5.95** each. Natural finish (blonde) **\$6.95**; finished in Maple, Pine, Walnut or Black Lacquer **\$7.95**. Minimum order TWO. 10% discount on six.

Prompt shipment. Express charges collect. Satisfaction guaranteed. Send check or money order.

Jeff Elliot Craftsmen

Dept. G46, Statesville, North Carolina 28677

Shopping Around

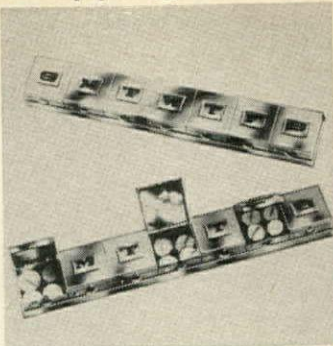

Daily dose
 A pillbox to end all pillboxes. Handsome black initials indicating the day of the week on each of seven 1" by 1" compartments. Box is 3/8" deep of solid brass with a satin-gold finish. Set up your weekly dosage and take along in pocket or purse. \$7.50 plus 25c post. Sleepy Hollow Gifts, HG4, 3023 Crane Dr., Falls Church, Va. 22042.



Oriental slant
 Handcarved in Taiwan, this sensitive Goddess of Mercy and the Chinese God of Long Life are exotic plaques to add to your collection wall or to place in a niche reserved for them alone. Of satiny camphor wood, they are 14 1/2" by 5". \$5.98 the pair ppd. Harriet Carter, Dept. HG466, Plymouth Meeting, Pa. 19462.



New fur from old
 Mail away your outdated fur and the postman brings it back smartly styled for spring. Free fur remodeling booklet tells you the whole happy story. Forty-five different styles to choose from for one price, \$24.95 plus post. Includes remodeling, new lining, interlining, monograms, fur cleaning and glazing. Morton's, Dept. D-6, Washington, D. C. 20004.

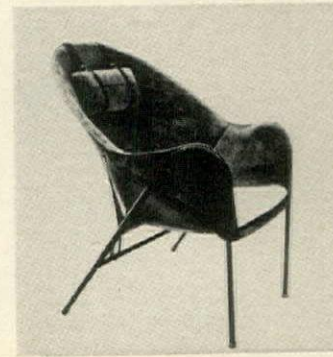

Deep-seated comfort
 King-size barrel chair in buck-suede leather or buttery soft, top-grain cowhide on satin-black tubular steel frame. Natural sherpa seat pillow. 34" h. over-all; seat is 19" by 30", 15" h. Black, olive, rust, gold, camel, white, red. \$120 plus \$1 packing. Exp. coll. Free brochure. Leathercrafters, HG4, 303 E. 51st, N. Y. 10022.



Our American heritage
 A replica of by-gone days is created in this great classic design, the pineapple goblet. 6 1/4" high. Choose famous Fenton colors: Colonial blue, pink, amber, clear crystal. \$1.85 ea.; 2 for \$3.60; 6 for \$10. Add 15c ea. post. Free catalogue with order; otherwise, 25c. Sturbridge Yankee Workshop, HG4, 8 Brimfield Turnpike, Sturbridge, Mass. 01566.

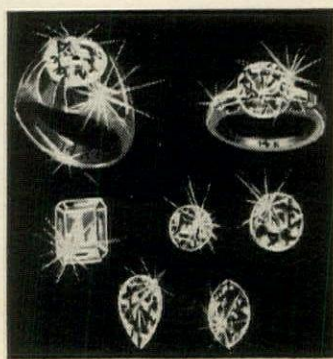

PURE WHITE BRILLIANCE at \$22 per carat

Luxurious simulated DIAMONDS—man made. Incredibly like the real thing in beauty, brilliant whiteness and hardness, at a fraction of the cost. THE LIFE IS UNCONDITIONALLY GUARANTEED FOR VEGA not to scratch, break, chip, dim or discolor, or will be replaced at NO COST. Cut and polished on diamond wheel by experts to full 58 facets for maximum brilliance. Cost, not thousands, just \$22 a carat! EASY PAYMENTS. Sold on 10 day MONEY BACK GUARANTEE.

Send for new FREE CATALOG showing latest styles for men and women. Write:

VEGA Co. Dept. HG-4, Box 465, Radio City Sta., New York, N. Y. 10019

Shopping Around

Charmed circle

Richly enameled on a heavy 14k gold filled band. The colors of the enamel are jade green, turquoise, royal blue and jet to compliment any color scheme of your costume. Smart with linen shift or frothy pleated chiffon. Ring sizes 5 to 8. Please specify. \$2.95 ppd. Beautifully gift-boxed. Lions, Dept. 26HG, 260 Fifth Ave., New York 10001.

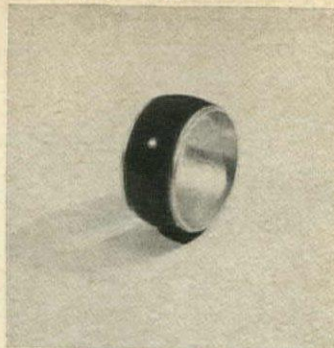

Stick 'em up

Rubber-coated magnets, that is. Fascinating as miniature building blocks, instructive for teaching children principles of magnetic attraction. Great for holding notes, recipes and shopping lists on metal kitchen surfaces. One hundred magnets, each 1/4" in size, \$1 post-paid from Select Values, Inc., HG71, 30-68 Steinway Street, Long Island City, N. Y. 11103.

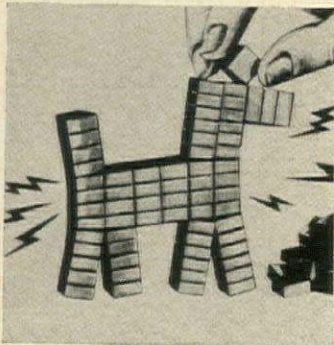

Ahead of the season

Enjoy fresh tomatoes weeks before they ripen outdoors. Simple and sure way to grow this health-laden bright red fruit indoors or out is with the Tomato Tub. It includes 5 qt. plastic pot filled with artificial soil mixture and seed to produce a crop of tomatoes 1 1/2" by 1 1/4", just right to serve in salad. \$2.98 ppd. Moultrie Mfg., HG4, Moultrie, Ga. 31768.



Desk delight

Nothing like it for comfort and order in the study! Maplewood desk helps you cope with unmanageable traffic in papers, thanks to slant-top bin, drawer underneath, two gallery sliders, drawer for files in the pedestal. 46" by 22" by 35" high. \$87.50 Exp. charges coll. Catalogue 25c. Write to Ephraim Marsh, Dept. 345, Box 266, Concord, N. C. 28025.



Surprise, surprise

Hiding behind skirts comes naturally to Easter eggs or birthday checks; just tuck them under the gaily printed gathers. Beguiling bunny heads are hand-carved in an Alpine village. After Easter, they might brighten a nursery shelf or breakfast room hutch. 4" tall. Two for \$2.98 ppd. Old Mexico Shop, HG4, Santa Fe, N. M.



WHY SPEND A LOT FOR AN EXTRA PHONE? Standard Dial Phones-only \$9⁹⁵

COMES WITH
4-PRONG PLUG
READY TO
PLUG IN
AND USE!



SAVES EXTRA STEPS AND COSTLY RENTAL CHARGES

These reliable phones are hard to beat — sturdy reconditioned Western Electric and Stromberg-Carlson dial phones at about one quarter normal retail cost. Rewired, refinished and equipped with standard plug ready to use in home or office. They are a solid value, make it possible to have a phone in every room (cost less to own forever than what you'd pay to rent for 3 months). Two make a fine intercom. A buy! Each, \$9.95; 2 for intercom, \$18.95. (Please add 95¢ postage per phone).

MADISON TELEPHONE SUPPLY, Dept. HG-4, 125 East 41st St., N. Y. 17

AUDITOR'S POINT AUTOMATIC PENCIL

Writes THINNER than any pencil in the world!

* Imagine a pencil that ALWAYS writes as fine as the first word from a freshly sharpened pencil — without sharpening EVER!

* Imagine a mechanical pencil that uses micro-thin lead, almost HALF the thickness of ordinary lead, measuring 0.5 mm.

* Imagine a pencil point that NEVER GETS DULL, never smudges, gives you crisp, fine writing continuously mile after mile.

* The revolutionary new breakthrough is in the precision-crafted snorkel, push-button controlled for instant maintenance of pin-point writing under heaviest everyday pressure.

* Enjoy the pencil that meets the most exacting standards of accountants, architects, draftsmen. Beautifully styled. Feather light, finished with jeweler's precision. A remarkable new aid for your figure work, record-keeping.

* Be first to own the Auditor Point Pencil. YOU MUST BE DELIGHTED OR YOUR MONEY PROMPTLY REFUNDED.

Auditor's Point Pencil \$1.98
Add 25c mailing

Extra Leads: HB, H, 2-H — 50c per box

GREENLAND STUDIOS
DEPT. H-4 MIAMI, FLORIDA 33147



PROVINCIAL SWITCHPLATES

Switch to beauty in your home with little cost with our golden brass-plated switchplates. Non-tarnish finish. screws included.

SINGLE—3" x 5" \$1.00 each
3 FOR \$2.95

DOUBLE—4 1/2" x 5" \$1.50 each
3 FOR \$3.95

TWIN OUTLET—3" x 5" \$1.50 each

TRIPLE—6" x 5" \$2.95 each

COMBINATION—5" x 5" \$1.95 each

DOOR KNOB w/spindle & rosette \$1.95 each

PLUS 35¢ POSTAGE & HANDLING

Pa. Res. Add 5% Sales Tax. Sorry No COD's

WHAT'S NEW SHOP

12-H Water St., Bryn Mawr, Penna.

No knives needed with Omaha Steaks?

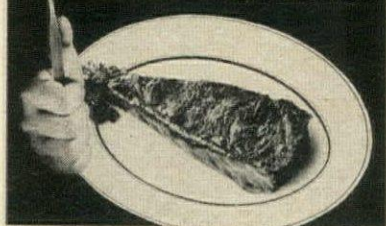

They are so tender a knife is merely a social gesture. We pick only choicest cuts of corn-fed beef from the world's largest selection — at Omaha. Aged to succulent perfection, individually wrapped, flash-frozen, gift-packed in our handy picnic cooler. Delivered PREPAID in guaranteed perfect condition.

4 (12-oz.) Boneless Strip Sirloins, 1 1/4" Thick

AND 4 (6-oz.) Filet Mignons, 1 1/4" Thick

18 (6-oz.) Filet Mignons, 1 1/4" Thick

..... \$33.75

Please send check and arrival date desired. If you wish, we will insert your card with gift orders.

FREE! Write for complete catalog

Omaha Steaks International

Companion Company with TABLE SUPPLY MEAT COMPANY

Dept. A-4 1209 Howard, Omaha, Nebr. 68102

Contemporary and Traditional

Garden Fountains

COME VISIT OUR GALLERIES



Three-tiered fountain in hand-carved Italian stone, 4' high, bottom shell 40" wide. Requires no pool. \$420.00, f.o.b. New York.

Send for Illustrated Catalogue

Lovely Garden Ornaments—figures and fountains, sundials and bird baths—in Pompeian Stone, Bronze, Marble and Lead. (25 cents, please, for mailing.)

Erkins Studios

Dept. 164, 8 W. 40th St., New York 10018

NEW FREE BOOK tells you HOW TO LEARN DECORATING skills of the pros!

New Home Study Method—Fascinating field for men and women. Learn in spare time. Excellent starting point for career. Practical basic training. Approved supervised method. Low tuition. Easy payments.

Please send me FREE and postpaid your valuable new illustrated book, "Adventures in Interior Design & Decoration." No obligation. No salesman will call.

NAME _____

ADDRESS _____

CITY _____ ZONE _____ STATE _____

Chicago School of Interior Decoration, 835 Diversey Parkway, Dept. 1854, Chicago 14, Ill.

Clip and Mail this Ad to ...



REFRIGERATOR SLIDES SET—\$1.39

No need to feel helpless when a heavy appliance "stands in the way" at cleaning time! Your refrigerator, range or freezer glides out at a touch when it has these slick Teflon Slides under each corner. Moves easily for painting, cleaning or finding lost articles. 1½" rubber pads with Teflon base can't mar floor. No installation needed. Set of 4. *Guaranteed or your money back!* REFRIGERATOR SLIDES SET, only \$1.39 postpaid. Order by mail from **Sunset House, 496 Sunset Bldg., Beverly Hills, California 90213.**



REFRESHING NEW IDEA . . .

Homespun Button-Me-Up

Wear forever 100% nubby cotton homespun sleeveless jet button-me-up. Tailored stitch accent. Needs little ironing. Looks fresh no matter how many times it hits the tub. Navy, powder, pink, maize, white or cranberry fabric. Sizes 8-18.

9.99

Add 69¢ postage and handling N.Y. Residents add 3% sales tax

HERE'S HOW Co., Inc. HG-609
58 Tec Street
Hicksville, N.Y. 11801

THE DIAMOND OF YOUR DREAMS
at a price he can afford



Buy Diamond Jewelry direct from one of America's well known diamond cutters. Pay only actual market price. We refund all monies unless your own appraisal shows value ¼ to ½ higher.

Over 5,000 styles \$100 to \$100,000

Send for **FREE 72-PAGE CATALOG.**
EMPIRE DIAMOND CORP., DEPT. 12
Empire State Bldg., New York 1, N.Y.

NAME.....
ADDRESS.....
ZIP.....

palley's SPRING SALE!

sea grass MATTING

The most economical of floor coverings or use as decorator wall covering. Hand woven of Formosan Sea Grass. ½" thick. In 12" squares. Each square sewn together to form 9 ft wide rolls. You add or subtract squares as desired. Send room dimensions in feet. Example: for 9 ft. x 12 ft. room — use 108 squares at 17c ea. — total of \$18.36.



17¢ sq. ft.

BAMBOO SLAT FENCING

Economical for fencing, screens, or overhead shade control. Strong, sturdy outside peel bamboo slats . . . held together with wire. In rolls 6 ft. high x 15 ft. wide.

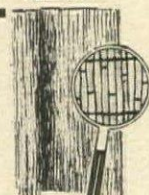

Unique wall covering for den or playroom!
4.88 PER ROLL

64 Pg. CATALOG of IMPORTS

Hundreds of new art objects and decor ideas from 'round the World. Primitives from Africa — brass ware from India — art & glassware from Italy — fantasies and furniture from the Orient. — Send 25¢ for handling and mailing.

palley's TERMS: ½ Dep. with C.O.D.'s. Send check or M.O. Sent Postage Collect.
2263 E. VERNON AVE., Dept. HG-46
LOS ANGELES 58, CALIFORNIA

The Perfect Gift!

fish mitt



A perfect gift. Provides secure grip for boating fish, removing hook and scaling. Four non-rust stainless steel cleats permanently imbedded in water-resistant, Saf-T-Color vinyl glove. Won't damage fish. One size fits all. \$2.95 ppd. Order from Fish Mitt Co., Cloverleaf Bldg., Knoxville, Tenn., Dept. HG.

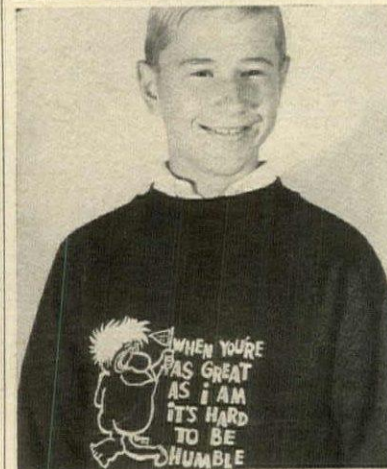

POW WOW WHAT PULLOVERS

—for collegiates and high schoolers to advertise "I'm so perfect it scares me", "Flunk now and avoid the rush", or "When you're as great as I am, it's hard to be humble". Navy cotton sweat-shirts with white lettering for guys and gals in small, medium, large, extra large.

Only **\$3.98** plus 25¢ pp and handling

We ship in 24 hours. Send check or M.O. Satisfaction Guaranteed.

Holiday Gifts

7953 Raritan, Dept. HG4, Denver, Colorado 80221
Write For **FREE** Gift Catalog.

Shopping Around



Equestrian jewelry

Horsewomen will be delighted receive this sterling silver set of horse pins and bracelet that is handsome to wear at the annual horse show or point-to-point. Pins can keep a tie or stock fastened neatly, the set goes smartly with tweeds and sweaters. \$3.75 a set ppd. The Jamaica Silversmith HG4, 50 Delancey St., New York 10002.

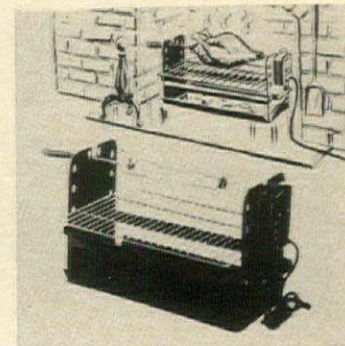

Have a hearth?

No more damp barbecues if you have an inside fireplace and the grill and rotisserie. 12" by 24" chrome-plated adjustable grill, 5/16" by 20" long spit, heavy-duty motor, on-off switch, double prong fork and removable charcoal pan. Front and back are steel with baked-on black finish unaffected by heat, \$15.98 ppd. Miles Kibball, 100 Bond St., Oshkosh, WI



Quick change trick

Glamorous wig made of Dynel that gives a high fashion look when your tresses are drooping or when you just want to have a little fun with your group. Wig comes in a variety of colors: blond, black, brunette or auburn and looks amazingly real. Can be easily restyled and set. Elasticized to fit all head sizes. \$4.99 plus 50¢ post. Deer Hill Co., HG4, Flushing, N. Y. 11352.



Horse sense

Horse lovers—roundup this marvelous offer pronto! A set of four 9" by 12" reproductions of original oil paintings of horses in full color is a decorative winner at only plus 10¢ post. Giant 16" by 16" mural "King of the Stallions" from Ridgewood Products Co., Dept. HG4, 23 W. 47 St., New York 10036.

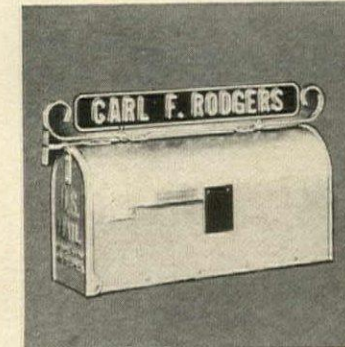

Reflecting name

Dwellers on R.F.D. routes: don't be bashful. Let people know you're there by day or night. Marker mailbox with any wording you want up to 10 letters or numbers. On both sides with reflector-beaded letters. Available in copper, red, green or black background. \$3.95 ppd. Spear Engineering Co., HG4, 205-5 Spear Bldg., Colorado Springs, CO 80907.



VERMONT DEACON'S BENCH

All the charm of Old Colonial Vermont captured in this quality, custom-built bench. Seat is hand-scooped by master craftsmen from sturdy New England Pine. Back are of hardwood. 72" long, 32" high, 15" deep. Completely sanded and smoothed. \$44.95. Finished in antique maple or dark wood \$54.95. Delicately trimmed in black with hand stenciling \$59.95. Also available in length, unfinished, \$34.95, finished in maple or dark pine \$44.95; 48" length, finished, \$29.95, completely finished Express Collect. Send 25¢ for catalog.

TEMPLETON CRAFTSMEN
Dept. 847 Templeton

Shopping Around

Fire when ready

Perhaps not like the one Dewey ordered fired at Manila Bay, but replicas of historic American cannons in solid iron with heavy brass barrels. Left, Revolutionary War howitzer, 5". Right, Civil War naval cannon on brass-wheeled carriage, 5 1/4". \$4.95 ea.; \$7.95 pr. Ppd. ADF Co., HG4, 125 E. 41st St., New York, N. Y. 10017.

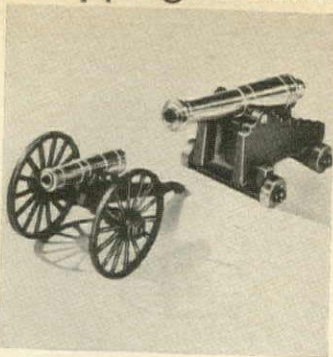

Pajama posse

Wild Bill Hiccup and Kulamity Jane are bright colored felt bags to hold cowgirls' and cowboys' pajamas neatly and ready for nighttime. Guns and sheriff's badges are removable so kids can wear badges on their pajamas, sleep with guns under the pillow ready for action. \$3.95 ea. ppd. Hunterdon House, HG4, R. D. #1, Annandale, N. J.



Friendly deterrent

Animal Chaperone is an invisible spray that's harmless to pets, plants and people, but will keep neighbors' pets away from precious perennials, velvety lawns and pristine patios. Spray wherever you wish to avoid damage from romping and digging. 4 ounces, \$1; quart, \$3.98. Ppd. Sudbury Laboratory, HG4, Sudbury, Mass. 01776.



Hang the tires!

Rack up extra treads, even wheel-mounted snow tires safely and neatly on sturdy hangers that adjust to fit any size tire. Won't damage tire's beading. Heavy gauge, rust-proof aluminum hangers mount easily to garage or basement wall. Set holds two tires or two wheels and tires. \$1.98 pair plus 20c post. Hanover House, Dept. 3662, Hanover, Pa. 17331.

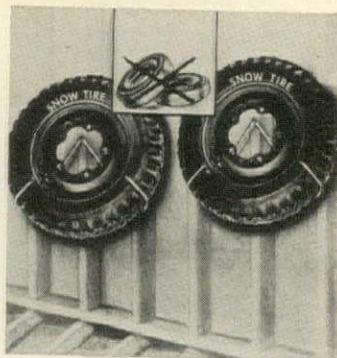

Spring shot

Nothing brings such pleasure to your beau, faraway friends and relatives, as a recent picture that shows how you look in your new cropped coiffure. Send any snapshot, polaroid or photo. Original will be returned. 28 wallet size with free frame, \$1.25; 4 5" by 7" enlargements, \$1.25 ppd. Tracy Studio, HG4, Box 230, Cooper Station, New York 10003.



1000 NAME & ADDRESS LABELS \$1 ANY 3 DIFFERENT ORDERS \$2

Sensational bargain! Your name and address handsomely printed on 1000 finest quality gummed labels. Conveniently padded. Packed with FREE useful Plastic GIFT BOX. Use them on stationery, checks, books, greeting cards, records, etc. Beautifully printed in finest quality gummed paper—1000 labels only \$1.00 postpaid. SPECIAL—SAVE MONEY! ANY 3 DIFFERENT ORDERS \$2. A terrific bargain! Makes an ideal gift. If you don't agree this is the buy of the year, we'll refund your money in full.



HANDY LABELS 411 Jasperson Bldg., Culver City 1, California

See this gorgeous flowering tree change from white to pink to purple in your yard!

Sensational
"Color Changing"

HYDRANGEA TREE 1/2 PRICE

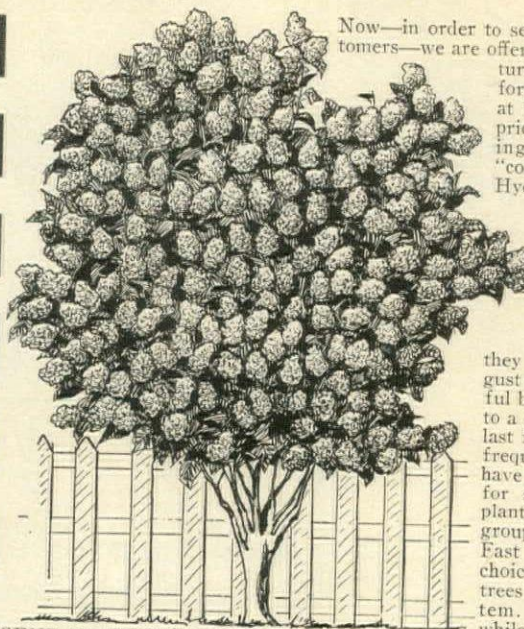

Now—in order to secure new customers—we are offering one of nature's most unforgettable sights at 1/2 our catalog price. Breathtakingly beautiful "color changing" Hydrangea Trees (Hyd. P.G.) are covered with masses of gorgeous 6-10" blooms from summer to late fall. When the huge cone-shaped blooms appear in July they are snow white—in August the flowers turn a beautiful bluish pink and in the fall to a royal purple. The flowers last for months and months—frequently long after the leaves have fallen. An excellent tree for specimen or ornamental planting. Especially nice in groups of three. Easy to grow. Fast growing. You receive choice 1 1/2 to 3' nursery grown trees with a vigorous root system. ORDER TODAY—

Only

\$1 ea.

(8 for \$2.00)
(8 for \$4.00)

SEND NO MONEY. On delivery, pay \$1.00 for 1 tree, \$2.00 for 3 trees, or \$4.00 for 8 trees, plus COD charges. On prepaid orders, please add 50c to help postage and handling charges. If not 100% satisfied, just return shipping label for refund of purchase price—you keep the tree. Free planting booklet included with every order.

HOUSE OF WESLEY, Nursery Division

R.R. #1 Dept. 3857-38 Bloomington, Ill. 61701

Send me.....Hydrangea Trees PREPAID COD

Name.....

Address.....

City.....State.....Zip.....

Free Gift

For immediate orders, an amazing air plant leaf. Lives on air—just pin to a curtain—sends out 8 to 12 tiny new plants.



STOCKS AND BONDS RECORD BOOK



Prospects are bullish that dads and husbands will love this handsome 7x9" black leatherette book. Records purchases, sales, dividends, complete transactions on 50 stocks, bonds and mutuals, plus receipt storage. Loose leaf binding—refills available. Useful now; invaluable for heirs. Order it plain or personalized with full name in gold. Plain \$3.35; personalized \$3.85 inc. postage. Immediate delivery, full refund guarantee. Check, money order or COD.

Joan Cook, Centerport 20, N.Y. 11721

Telephone 516 AR 1-0250

WICKER WALL LAMP

8.99*



Hand-woven 8" shade of natural wicker over frosted-glass, non-glare diffuser is suspended from 14" sculptured solid walnut arm. Height is adjustable, arm swivels left to right. #8000-P.

*ADD \$1.00 EACH FOR MAILING, HANDLING.

LAMPLAND

SEND MAIL ORDERS TO: Lampland, Dept. G46 579 Sixth Ave., New York, N.Y. 10011. In NYC add 5% tax, in NYS, add 2% tax. No C.O.D.'s. SEND 10c FOR 32-page CATALOG.



SIT-BY-THE-FIRE

Why stray from the hearth with a handsome Fireside Bench like this to sit on? It's perfect as a coffee table, too. Hand made of 2" pine, with a hand-rubbed antique pine finish, the top is 12" wide, 48" long. Low bench (13 1/2" high), \$15.45 ppd. High bench (17 1/2" high), \$16.95 ppd. Black bench (17 1/2" high), satin black lacquer finish, \$17.95 ppd. Add \$2.00 postage west of Miss.



Country Craftsmen, Inc.

24 Main St., Antrim, N. H. 03440.



Pussyfooting
around

2.98 Pr.

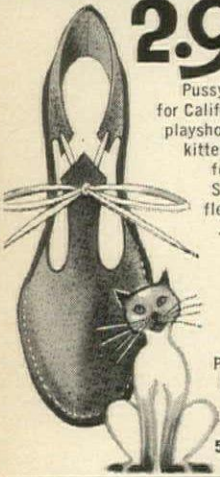

Pussyfooters are cat-talk for California's on-the-prowl playshoes. Custom-made of kitten soft suede leather for barefoot comfort. Saddle-stitched on to flexible cowhide soles... ankle-tied with a cat's whisker bow. Sizes 4 to 10 in 4 fashion-purrfect colors — Siamese Tan, Tomcat Black, Angora White, Persian Red. 2.98 pr. In Gold... \$3.98 pr.
CAL. LEATHER CO.
DEPT. PFHG-604
525 W. WINDSOR RD.
GLENDALE 4, CALIF.

LOUIS XV

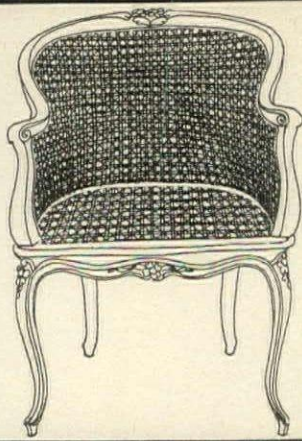

Magnificent imports, direct from Italy at great savings for you. Barrel Chair: H31 1/2" x W22" x StHt17". Hand-caned. Hand-carved frame, ready-to-finish, \$90. If we finish, add \$25. No COD's. Shpd. Exp. Coll. Send 50¢ for catalog of imports and Furniture-in-Parts.
DOOR STORE OF WASHINGTON, D.C.
Dept. HG4, 3140 M St., N.W., Wash. 7, D.C.

Shopping Around



Something borrowed

It could be Grandmother's wedding ring. Gold plated with the look of an heirloom, this ring is like a family treasure. Etched in dainty bead design, the tapered back makes it easy to wear. Plain golden. Granny ring in sizes 5, 6, 7, 8. It's hard to believe it's a mere \$2.95 ppd. Old Pueblo Traders, 622 GNR, South Country Club Road, Tucson, Ariz. 85716.



Sparklers

Dentist's formula keeps teeth as sparkling as a new day. Brush on Wyten, as actresses do and transform teeth into pearly beauties. Covers up discolorations and even fillings. Safe for false teeth as well as nature's own. Three to four months' supply, \$1.98 ppd. Nu-Find Products, HN4, Box 205, Church St. Sta., New York 10008.



BEAUTY SPOT—WALL PLANTER—Add a touch of enchantment with this lovely, large, 22" long x 13" deep, heavy wrought iron wall planter. Holds potted plants, flowers or dry arrangements. Use indoors or out, in hall, living room, patio etc. Striking in pairs over bed, mantle or entrance. Satin Black. \$8.50 plus \$1.00 postage

COLONIAL "SHOW-OFFS"



A LITTLE TABLE—is a blessing. It serves as a visual contrast, and couldn't be more practical, especially at this little price. Useful as a decorative accent in hall with plants, living room, bedroom, den, etc.—to hold ash-trays, lighters, candlesticks, flowers, snacks, etc. Beautiful hand rubbed Salem maple finish, solid wood, metal joints. 24" high, top 13". A real value.

\$10.50 plus \$1.00 postage

Satisfaction Guaranteed Pa. Res. add 5% sales tax SEND FOR FREE GIFT CATALOG

Henry R. Smith Studio ♦ ♦
Dept. G46, 39 Crestline Rd., Wayne, Pa. 19087



ELEGANCE YOU CAN AFFORD

Write for FREE CATALOGUE. Order from the designers and pay factory prices. Exclusive models of crystal chandeliers, sconces and candelabra. Also early American brass models. Three generations of experience. Satisfaction guaranteed. We pay shipping and insurance charges in U. S. A. Priced from \$30.00 to \$1000.00.

KING'S CHANDELIER CO.
Dept. G-35
Leaksville, North Carolina 27288

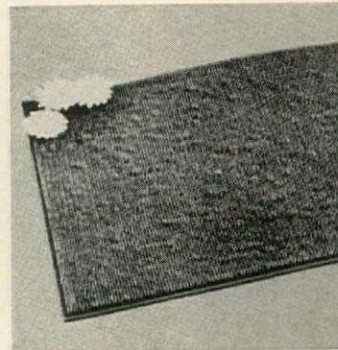

Daisies of welcome

Daisies on the door mat are a splendid touch of welcome to new visitors and call attention to the fact that the mat is to be used. 15" by 22" mat is made of bright green "grass" tufts, is easy to hose down and retains its brilliant color. \$2.95 ppd. Artisan Galleries, HG4, 2100 North Haskell Ave., Dallas, Tex. 75204.



Bouquets of light

Hand-cut crystal showered with prisms on gold or silver branches give a soft diffused light on dining table or the ends of a mantel. The light bulb is almost concealed by the crystal flower-like drops. 16 1/2" high, 9" diam. \$29.95 a pair. Express charges collect. Luigi Crystal, HG4, 7332 Frankford Ave., Philadelphia, Pa. 19136.



Facial Hair?

New Lite-n-it lightens and blends hair invisibly with natural skin tones on face, arms, legs. No shaving... not a depilatory. Won't stain skin. No stubby after-growth. Works beautifully in minutes... keeps hair invisible with one simple application every 30 days.
4 months' supply \$3.00



Ellen Kaye Laboratories, Dept. HG-2
Rossmor Building... St. Paul, Minn. 55101
Send Lite-n-it Kit @ \$3.00. Check Money Order enclosed.

Name _____

Address _____

City _____ State _____

No C.O.D.'s. Money-back guarantee

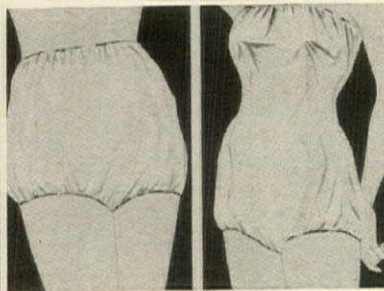

LADIES EXERCISE SUIT

Works on principle of steam bath. Undetectable under clothing. Effective while working.

- Panties—for waist & hips.....\$2.50
- Knee-Pants—for waist to knee..... 2.95
- Chemise—for bust to thigh..... 3.95
- Long-Pants—for waist to ankle..... 4.95

Send measurements with check or money order to

(Sorry no COD's)

GRAHAM ENTERPRISES

P. O. Box 7219, Dept. HG-46
Los Angeles 22, Calif.

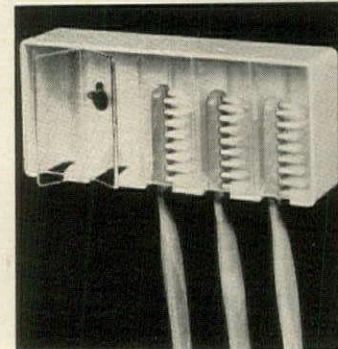

First class hold-up

Keep five family toothbrushes under surveillance within easy reach behind plastic see-through swinging doors. Individual compartments guard brush from dust. Complete with adhesive strip, unit attaches to any surface; comes apart quickly to clean. \$1 plus 15c post. Dorté Macsene, HG4, 14 Belle Place, Matawan, N. J.

the original MARBLE RING-MARK REMOVER and POLISHING KIT

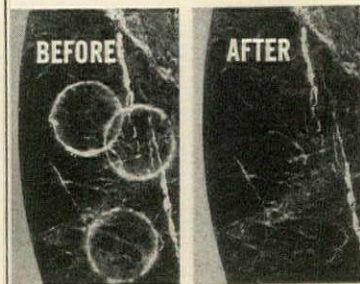

The unretouched photos at the left prove positively that you too can remove any kind of ring marks from marble easily, quickly and completely with the original Marble Ring Mark Remover. Complete kit contains a generous supply of Marble Ring Mark Remover, a sturdy applicator and a can of our exclusive, spray-polish to give your marble a lustrous, protective finish. All for only \$5. Add 50c W. of Mis

INTERNATIONAL MARBLE CLEANING CO.
Dept. HG, 9 Wyckoff Ave., B'klyn, N.Y. 11237

Shopping Around

Walk-around phone

You see this beautifully styled award-winning Swedish phone all over the world and for good reason. It's made in one piece (dial is at bottom). It weighs less than the receiver on an ordinary phone. Complete with jack ready to plug in and use. Specify color. Fabulous gift! \$59.95 ppd. Telephone Supply, HG4, 125 E. 41st St., New York 10017.



Look at the bird

Watch feathered friends feed and nest without revealing your view to them. Weather resistant polyethylene house attaches to outside of window and has a one-way mirror, 6½" by 5". Feeder has 2 openings that permit only tiny birds to enter. Youngsters are fascinated. Feeder, 9" by 8½" by 8½". \$1 each. Ppd. Breck's, N50 Breck Bldg., Boston, Mass. 02210.

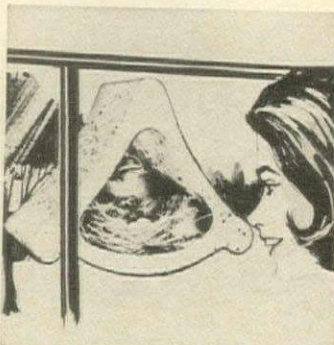

Find the time

A secret lies hidden in this magnificent bracelet of genuine jade chips rimmed with gold metal: a jeweled movement watch guaranteed for two years. Superb gift from Mr. Easter Bunny to Miss or Mrs. B. In a lovely plush velvet gift box. \$21.50 ppd. Harriet Carter, Dept. HG466, Plymouth Meeting, Pa. 19462.



Pup and purr

You won't have to coax the kindergarten crowd to the table when these enchanting placemats are there to greet them. Smiling striped kitty is light green with a pink ribbon and flop-eared pup is dark green. Washable vinyl surfaces! 15" diameter. \$1.25 each postpaid. Southdown Cambridge Co., HG4, 545 Fifth Ave., New York 10017.



The real you

Remarkable image and likeness of the sitter in oil on canvas—painted from old or new photographs by famous European and American portrait artists. In full color that looks exactly like you! 12" by 16" to 30" by 40". From \$49.50, not framed. 36-page free catalogue. Van Dyke Portraits, HG4, 153 E. 57th St., New York 10022.



PENN'S QUICK-CUTTING

Cuts grass far quicker and easier than ordinary grass-whips or shears. Gets where mowers cannot be used—long grass, awkward corners, around trees, edges, etc. The GARDEN-SCYTHE is fitted with a 9" long, sturdy SHEFFIELD STEEL blade. This improved model is fitted with specially designed pronged teeth to hold grass for efficient cutting with less effort. Fits any broomstick. Extra Blades Available: 4 for \$1.00 ppd. SEND CHECK OR M.O.

GARDEN-SCYTHE

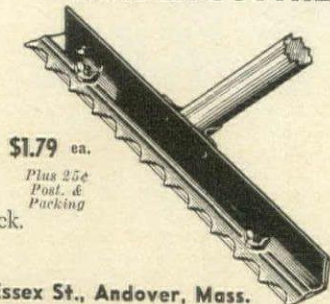

\$1.79 ea.
Plus 25¢
Post. &
Packing

WM. PENN CO. (USA), Dept. HG3, 20 Essex St., Andover, Mass.

PRICES SHOWN ARE FOR 5-PIECE PLACE SETTINGS

WALLACE GRAND BAROQUE	WALLACE GRAND BAROQUE	WALLACE GRAND BAROQUE	WALLACE GRAND BAROQUE	WALLACE GRAND BAROQUE
\$45.00	\$39.50	\$45.00	\$45.75	\$40.00

**Make Your Dreams Come True
Join Legacy Sterling Club**

Because your Legacy membership gives you more:

Thrill to your sterling at once while you pay out of income. Payments to start with your first place setting.

Over 200 popular patterns to choose from . . . by Gorham, Heirloom, Reed & Barton, International, Lunt, Wallace, Tuttle, Watson, Jensen, Tiffany, Towle and many more.

Everything by mail . . . no solicitors, no salesmen. Pay only the nationally advertised price, no carrying charges, no interest, no extra costs.

Free anti-tarnish flannel roll with each place setting and FREE tarnish-proof Silver Chest (holds 12 place settings) with your fourth place setting. JOIN TODAY! Fill in and mail the coupon. FREE GIFTS to new members . . . see below.

Enroll me as a member of Legacy Sterling Club and send me my FREE Sterling Silver Hors D'oeuvre Pick.

I have chosen my pattern. Please send _____ place settings of my pattern which is _____.

I have not decided on my pattern. Please send "A Personality Guide to Silver Selection" to help me decide. Each month I will pay \$_____ for _____ place settings. Each place setting will include: Knife, Fork, Teaspoon, Salad Fork, Cream Soup Spoon. All shipments postpaid.

NAME _____
STREET _____
CITY _____ STATE _____ ZIP CODE NO. _____

999 SOUTH WATER STREET
NEW BEDFORD, MASS. 02744

**Filigree
Bath Accessories**

Order either 18K GOLD PLATE or SILVER PLATE filigree metal holders to add elegance to bath and powder rooms. Filigree metal is lacquered to resist tarnish. Decorative angel lifter. Fits all regular and giant size tissues and spray cans.

FOOTED TISSUE BOX (10½" x 5").....\$2.98
TOILET TISSUE COVER (5" high).....\$1.98
SPRAY CAN CONCEALER (8" tall).....\$1.98
3 Pc. Set only \$6.50

Gloria Dee
P.O. Box 2000, Dept. HGA6
Mt. Vernon, New York 10551

**ANTIQUE
PLANT
STAND**

Your lovely plants take grandstand seats in this magnificent cast iron stand. Finished to withstand the elements in Black or White enamel, plants can move outdoors in summer.

44" high, holds 8 plants, \$28.00
44" high, holds 12 plants, \$36.00
54" high, holds 16 plants, \$46.00
Express charges collect.

Copper, brass, cast iron accessories, pine furniture. Early American sculpture reproductions. Catalog on request.

Copper Kettle Dept. HG-46
R.D. 2, Seneca Falls, N.Y. 13148

**PAINT YOUR OWN
WALL MURAL!**

Enjoy the beauty, creative satisfaction of painting a lovely 5 to 14 ft. wide mural directly on your wall! New "paint-by-numbers" method is fun, incredibly easy. Takes just 3 to 5 hours. Artists charge up to \$350; wallpaper scenics cost \$100 and more. Our complete kits, \$12.95 up! Also fabulous "Black Light" mural kits. Many exquisite modern, provincial, oriental, etc. designs. A stunning prestige touch! Send for FREE Color Catalog. "How to" details (encl. 10c for postage, handling). MURAL ART CENTER, 4401 Birch St., Dept. 1534, Newport, Calif. 92660

**TRANSISTORIZED
TELEPHONE
AMPLIFIER**

\$10.00 p.p.

You can make any call a conference . . . No wires or cords to plug in . . . No expensive tubes . . . Simple and easy to operate . . . Ideal for home or office . . . Talk or listen without holding the phone . . . Now the whole family can enjoy a long distance call . . . Operates on one 9V transistor battery (included).

Write for free catalog
Send Check or Money Order—No C.O.D.

Keneddy brothers
305 Morris Ave., Dept. HG4, Elizabeth, N. J.



EATON'S FOTO FAVORITES

Brilliantly burnished goldleaf wood frame, with gold tooled leather-like mat. Shows nine of your most memorable photos in interesting arrangement. A lovely gift for Mother's or Father's Day remembrance. Comes with easel back and wall ring. Choice of Ivory **\$7.95** or Black mat. Size 9 1/2" x 12 1/2".
PLUS 50¢ POSTAGE



FREE QUALITY GIFT CATALOG ON REQUEST
SLEEPY HOLLOW GIFTS
3023 Crane Drive, Dept. G4,
Falls Church, Virginia 22042



Labels with your "ZIP" CODE!
500 PRINTED NAME & ADDRESS LABELS — 50¢

Rich Gold Trim — Free Plastic Box
Start using ZIP code numbers on your return address labels. This system quickly identifies your city, zone and state, speeding your mail by as much as 24 hours! ANY name, address and ZIP code beautifully printed in black on crisp white gummed paper with rich gold trim. Up to 4 lines, about 2" long. Set of 500 labels in plastic gift box, just 50¢. All orders shipped postpaid. We ship within 48 hrs. Money back if not pleased. If you don't know the correct zip code number, just add 10¢ per set and we will look it up for any address. Same 48-hr. service. **Send for free catalog.**

Walter Drake & Sons
204-8 Drake Bldg.
Colorado Springs, Colo. 80901



GLOVE CLEANING BY MAIL
Your glove wardrobe in need of rejuvenation? We offer you a fast, inexpensive way to clean and restore your leather gloves to their original beauty. Mail us your gloves today or write for convenient mailing envelopes. Gloves promptly returned 24 hours after we receive them. Satisfaction guaranteed.

REGULAR LENGTH **\$1.25** OPERA LENGTH **\$1.50**
PPD. PPD.

GLOVE MASTERS

Dept. H4
451 East 167 Street, Bronx, N. Y. 10456

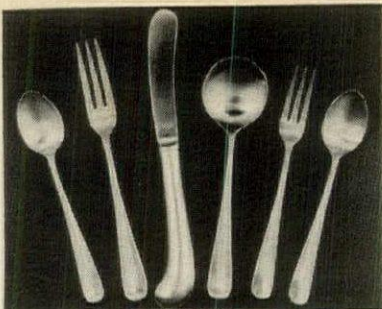

PISTOL-HANDLED STAINLESS in an heirloom tradition

An exact replica of a famous old sterling pattern, with graceful pistol handled knives, 3 tined forks and rait-tailed spoons. In heavy, hand-forged satin finished stainless. Service for eight includes 8 dinner forks, 8 dinner knives, 8 salad forks, 8 soup spoons, 16 teaspoons, plus 2 serving spoons.

Complete 50 piece set only **\$29.95**

Also available: **Fiddle Back** stainless steel. Complete 50-piece set, **\$29.95.**

All prices ppd. Write for FREE catalog.

SETH and JED

Dept. HG-46, New Marlborough, Mass.



"A
REAL
JOY"

"We are delighted with the FlexPorts. They are a real joy in this huge house and our cats and dogs are having a ball going in and out at will."

FlexPort PET DOOR

Ends Door-Tending, Whining, Scratching
Why be a doorman for your pet? FlexPort ends scratched doors and whining. Keeps out flies, wind, rain. Gives you and pet complete freedom. Soft plastic triangles close gently and tightly. Easily installed. Send for free folder.

TUREN, Inc., DEPT. HG-4
2 Cottage Ave.,
Danvers, Mass. 01923



THE ONLY COCOA BUTTER SOAP

Only Hershey Estates soap is made of highly-refined cocoa butter, recommended by doctors as the most nearly perfect skin conditioner. Excellent for dry skin because it conditions as it cleanses... leaves skin soft and refreshed. All-vegetable oil soap makes rich, velvety lather in any type of water. Delicately perfumed. GIFT BOXED 3 cakes of toilet soap or 2 cakes of bath size or 10 cakes of guest size for \$1.50, postpaid

SPECIAL: 6 boxes (your selection) \$8.50; 12 boxes for price of 11, \$16.50, ppd. (Sorry, no C.O.D.'s)

HERSHEY ESTATES, DEPT. 24, HERSHEY, PA.

Shopping Around

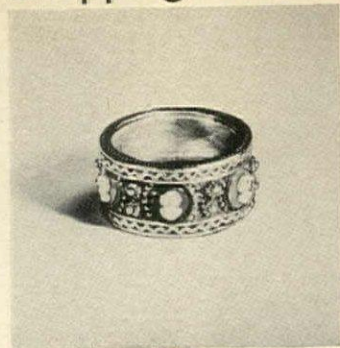

Cameo band

Nostalgic, yet new, a cameo wedding band. Six miniature cameos with different colored backgrounds are prettily set in an antiqued golden tone ring. It has a kind of Victorian charm to enchant your love. Be sure to specify ring size. It comes in 5 to 9 and you may order it for \$2.98 ppd. Harriet Carter, HG466, Plymouth Meeting, Pa. 19462.

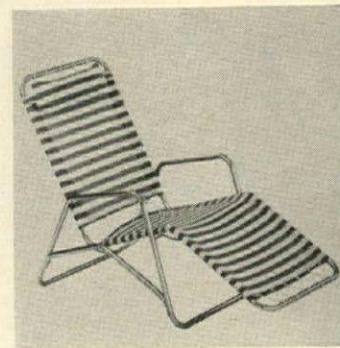

What a way to loaf

Luxuriate in the sun looking languid and lovely. Your perfect prop — this Troy loafer of rust-resistant tubular steel finished in white, yellow, or avocado. Saran cover is white, avocado, or yellow and white. Upright, 63" l., back, 35" h.; reclining, 69" l., 25" w. \$39.95 exp. coll. Recover, \$15.95 plus 55c post. Pillow, \$3.95 ppd. The Patio, HG4, Highland Park, Ill. 60036.



Colonial versatility

Canny colonial student desk of close-grained New England knotty pine fits in neatly. Handsome and handy choice for children's room, library, den or in the hall as a telephone table. Spacious drawer, two shelves, white porcelain knobs 33" by 32" by 19". Unfinished, \$35.95; dark pine, \$45.95. Exp. charges coll. Meadowbrook, HG4, 2095 Bellmore, Bellmore, N. Y. 11711.



Treasure protector

Fine books deserve the very tops in treatment. Memo keeps hard covers and leather bindings in perfect condition. Easy-to-use aerosol spray keeps away mildew and dampness. Perfect for those who live in damp climates. After use, all that books need is occasional dusting. \$2.49 ppd. Dorte Macsene, HG4, 14 Belle Place, Matawan, N. J. 07747.

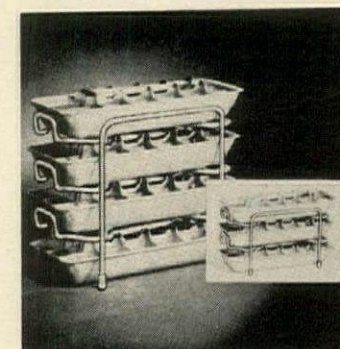

Rack to stack

Doesn't everyone long for plenty of fast freezing, easy-to-get-at ice cubes? Airflow gliders hold 4 trays stacked in separate sections; keep cubes frost-free, save space, time. Steel in white: 3-tier, 5" by 10 1/2" by 6", \$1.98; 4-tier, 4" by 10 1/2" by 8 1/2", \$2.49. Ppd. Breck's of Boston, N65, Breck Bldg., Boston, Mass. 02210.



IT'S FUN TO SELL BY MAIL ORDER



The same method used by Jack & Mary Leslie since 1954 in operating their own successful mail order business from home. Simply mail or distribute our luxury gift brochures, which we imprint with your name & address. As checks & money orders come in to you, deduct your profit in advance (100% mark-up). Send other half to supplier who "drop-ships" individual gifts from his own stock, direct to your customers in your name! Confidential directory reveals actual names & addresses of suppliers — your wholesale prices. Work from home, office or store. Full or spare time. Positive! No investment in merchandise! Used successfully by many small, medium, & large mail order houses for 4 consecutive years. Send for Free Sample Brochure showing 72 luxury gifts, mailing list information, & wholesale gift price list. Free

MAIL ORDER METHODS (Jack & Mary Leslie), 310 Flag Dr., Lafayette Hill, Pa.

Shopping Around

Shield your marble

If the Greeks had had Marble Gard how many works of art might have been preserved! New protective shield sprays on any marble surface to keep it safe from alcohol, acid, nicotine. Will not yellow, cannot be rubbed or polished off. \$5 ppd. Add 45c w. of Miss. International Marble Co., HG4, 9 Wyckoff, Brooklyn, N. Y. 11237.

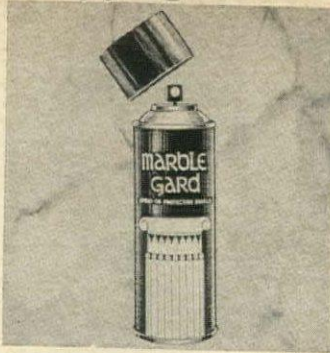

For the record

Here is a record browser that is both handsome and a handy way to file your record collection. It holds 100 LP's for quick choice. Hardwood rack with walnut finish has grooved wooden base rods to keep records from slipping. 17" long, 15" wide, 8" high. Handsome bargain for \$3.95 plus 55c postage. J. W. Holst, HG466, 2470 Britannia Rd., Sarasota, Fla. 33581.



Romantic pair

You can't help but cast a romantic glow with these old fashioned wavy glass hurricanes. After basking in their brilliance you'll have to come down to earth again so they're made in two pieces for easy washing. 9 3/4" high. \$4.50 pair; 6" ivory candles 50c pair; 4 for 90c. Ppd. Americana catalogue, 25c. Sturbridge Yankee Workshop, HG4, Sturbridge, Mass. 01566.



Model of speed

Be prepared for dad to enjoy this 4" Volkswagen model as much as son. It gets up to 20 m.p.h. on a straightaway. Has micro-sensitive adjustment and differential for precision steering. Perfect scale, free-wheeling, rubber tires. \$4.95, postpaid. Order from Madison House, HG4, 380 Lexington Ave., New York, N. Y. 10017.



Friends from India

A colorful parade of elephants, horsemen mounted on prancing steeds, tigers with curlicue tails are hand blocked on cream color hand-loomed cotton. Spread is 72" by 108", colorfast and washable. The design makes up into excellent curtains, too. \$4.50 ea. ppd. World Handicrafts, HG4, 992 No. Main St., White River Jct., Vt. 05001.



NEW!
FINISHED
OR
UNFINISHED



All Purpose Display Cabinet

A remarkable old world cabinet—and a comfortable old world value. Features an unbreakable sliding glass front, padded pin cushion back of dark brown tarnish proof cloth (for jewelry, pins, medals, ribbons, etc.), three adjustable, removable, or reversible shelves—one side for spoon collection, the other for standard display of shells, stones, china, toys, miniatures, etc. Truly a display cabinet of a hundred uses. 20 5/8" W 15 3/8" H 4 7/8" D. Hand crafted and polished in honey tone pine or maple finish. Only \$13.95. Unfinished, ready for brush \$11.95. Both Postpaid. Add 65c W. of Miss.

BEAUTIFUL NEW FREE CATALOG—700 PIECES
Finished and Kit Furniture in Friendly Pine

Include
Zip No.
Not Sold
In Stores
Money-Back
Guarantee

Yield House
Dept. G4-6
North Conway, N.H. 03860

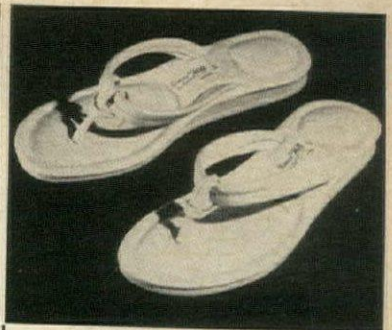

DRESS ZORI SANDALS

All the allure of the Orient is captured in authentic dress Zoris imported from Japan. The perfect complement to pretty feet for entertaining, lounging at-home and patio parties! Find blissful comfort with cloud-light rubber soles and soft leather insoles topped with kid leather straps. White, black, or beige. Shoe sizes 5-10. For women only, (lucky girls!) Give \$2.95 ppd. color and size.

FREE: Write for 32-pg. catalog of 300 imports. Visit our new store in Hanover, N.H.

AMERICAN TRADER

Division of Shopping International, Inc.
Dept. 994, 25 No. Main St., White River Jct., Vt.



A
LOVELY
FOUNTAIN
for a
LOVELY
GARDEN

"Small Boy with Dolphin"

Tiny lad with dolphin playmate watches water tumble from small to large tier. Use in or out of pool. Overall ht., 69 1/2", width 35".

5-piece recirculating electric fountain comes in pompeian stone at \$160.90; green antique finish or carrara stone at \$172.70. Shipping charges FOB Chicago. Prices include pump and crating.

Send \$50 For Beautiful 36 Page Illustrated Catalog

J. GIOLLI STUDIO

Dept. HG-46
1907 N. Milwaukee • Chicago, Ill. 60647

Make this your garden year-round

Year-round gardening is the greatest of hobbies . . . for pleasure, leisure, whole-family fun. And L&B makes a greenhouse garden practical for any budget, any homesite with dozens of even span and lean-to greenhouse models from \$275 to \$2500—window greenhouses from \$75. All are prefab for easy assembly—all aluminum for lifetime enjoyment without upkeep. Send for free Greenhouse Gardening Catalog #63.

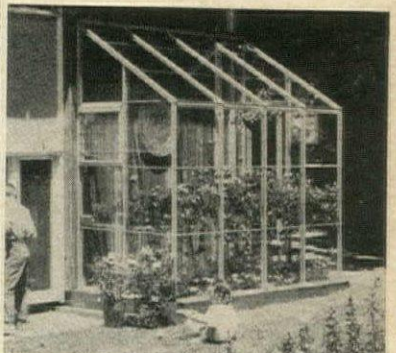

LORD & BURNHAM

div. Burnham Corp., Dept. 63, Irvington, N.Y. 10533

Prefab home greenhouses from \$275!

Send free 40-pg. full color catalog that tells how to choose a greenhouse, how much to spend, where to place it on average homesites, how to heat, cool, equip economically.

Mr. Mrs. _____

Street _____

City _____ State _____ Zip _____

Some sales agent territories open . . .
write ORLYT Marketing Manager

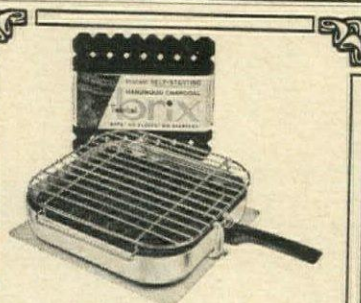

NEWEST IDEA IN COOKOUT CONVENIENCE! brix DeLuxe BARBECUE SKILLET

For everyone who loves outdoor eating enjoyment—and that's everyone! Gives delicious flavor, delectable aroma to steaks, hamburgers, hot dogs—any food! So compact you use it on back porch, terrace, or in fireplace; travels wherever you travel. Cooks to perfection with brix Genuine Hardwood Charcoal in sheet form encased in its own self-starter. SAFE—no fluids, no fumes—lights instantly with touch of a match for perfect cooking flame in 12 minutes. Refills at local food, hardware, department stores.

ONLY \$11.95 Ppd.

Complete with 3-position grill, detachable heat-proof handle, sheet of brix charcoal. SEND CHECK OR M.O. (No CODs) to
TIMBERLAND PRODUCTS COMPANY, Inc.
Dept. S-4, Stamford, New York
N.Y. State residents add 2% sales tax.

CHARM WHITE CO.
Box 67 Dept. HGT-4
Cedarhurst, New York

GUARANTEED
I must be completely satisfied
or my money refunded.

- Send COD CHARM WHITE. I will pay Postman \$1.98 on delivery plus COD charges and postage.
- Check here to save Money! Enclosed is \$1.98. Please rush 1 Bottle of CHARM WHITE. I save 50¢ COD charges and postage.

MY NAME _____

ADDRESS _____

CITY _____ STATE _____

Foreign order send \$2.25.

MAKE YOUR TEETH WHITE



ONLY
\$1.98
COMPLETE
3-4 MONTH
SUPPLY
NEVER BEFORE AT
THIS LOW PRICE!

MAKE YOUR SMILE YOUR MOST BEAUTIFUL POSSESSION! One application of CHARM WHITE will transform your dingy, discolored or wavy teeth in minutes into the most beautiful and Glamorous PEARL WHITE teeth you have ever seen! It's easy just brush on! CHARM WHITE can be used by everyone! Amaze your friends and relatives make new friends with your Glamorous captivating SMILE. You look younger! CHARM WHITE can be used on old caps, fillings, etc. or dentures! Get that "Hollywood SMILE" look today! CHARM WHITE is odorless, tasteless, and is completely safe and HARMLESS TO FULLY GUARANTEED! NO RISK OFFER! MAIL NOW!



Hurricane Lamps

WITH ITALIAN MARBLE BASES

The richness of these handcrafted Rogers gold finished castings and imported Italian marble bases combined with hand cut crystal blocks and imported crystal pendants is unbelievable at this price. The perfect decorator touch for buffet or mantel reminiscent of an elegant age. They are 17" high including 8" Williamsburg style chimneys, and 5 1/2" wide. Completely electrified.

Pair **\$29.95** Sorry, SHIPPED EXPRESS
No C.O.D.'s. CHARGES COLLECT
MATCHING CENTERPIECE AVAILABLE \$24.95
Pa. Res. Add 5% Sales Tax

LUIGI CRYSTAL

Dept. HG46, 7332 Frankford Ave., Phila., Pa. 19136

Perfect Gift for
Mother's Day

GIVES PLEASURE
ALL YEAR LONG



EVERY MONTH AN UNUSUAL PLANT OR BULB SENT POSTPAID

Lovely, unusual orchid-flowering Christmas Cactus starts Mother's Day membership.

A wonderful gift idea. Every month member receives unique, exotic plant or bulb selected by experts. Many imported. Complete planting instructions. **GUARANTEED**—another plant sent free if any selection fails to grow. **SURPRISE BONUS** for early orders. Full Year members receive 32 page book, "How to Grow and Bloom House Plants." Gift card sent in your name.

Six Months Membership.....\$7.95
Full Year with Bonus Book.....\$13.95

PLANT OF THE MONTH CLUB
Dept. 501, 546 31st St., Des Moines, Iowa

SEE-THRU BACON PRESS Grills Both Sides At Once!



No need to turn bacon, no spatter, no wasteful excess shrinkage. Heat-proof see-thru glass cover has an ever-cool handle, presses bacon flat while it fries to crisp, delicious perfection! Use press on any skillet or frypan for other meats, grilled sandwiches, burgers, chops, etc.

#63792—8" Round Press\$2.49
#63800—8" Square Press\$2.49

Plus 25c each, postage & handling

Satisfaction Guaranteed or Money Back

**FREE! SEND NAME AND ADDRESS FOR
NEWEST HANOVER HOUSE CATALOG**

HANOVER HOUSE

Dept. Z675, Hanover, Penna. 17331



PORTRAITS, INC.
PORTRAIT CENTER OF AMERICA

Your choice of today's foremost
portrait painters and sculptors

136 EAST 57th STREET, NEW YORK

Shopping Around



Shapely symmetry

Cut out guides, called Shapettes, permit experimenting with different eyebrow and lip lines until the perfect lines for your face shape are achieved. You may wish one shape for applying daytime makeup and a more dramatic one for evening. 10 different Shapettes, \$1 ppd. Charles of Fifth Ave. Inc., Dept. HG4, P. O. Box 98, Cedarhurst, N. Y. 11516.

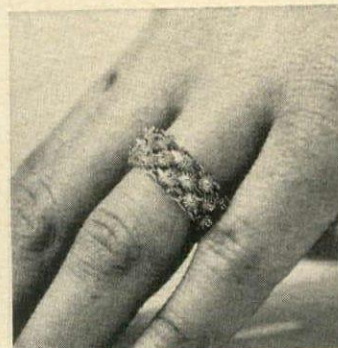

With this ring

A wedding ring of Thailand designed in the most intricate and delicate manner. It is exquisitely handmade of pure silver and plated in 14k gold. Lovely lace-like beauty to grace the feminine finger. Send ring sizes. Beautifully gift wrapped and air mailed in time for Easter. \$6 ppd. Lions, Dept. 25HG, 260 Fifth Ave., New York, N. Y. 10001.



Cartographic coup

Antique maps printed from etched plates, lithographed in full color on vellum are a find of museum quality. Set includes 1690 North America, 17" by 19"; 1739 The Americas, 21" by 25"; 1742 World, 12" by 18"; 1783 original 13 states, 20" by 20". \$5 a set; 2 sets, \$9.50. Ppd. Art Forum, 4HG, 112 4th Ave., New York, N. Y. 10003.

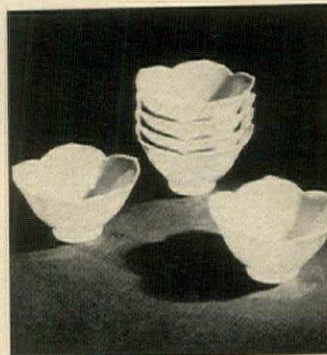

Lotus lovelies

Translucent white porcelain in the shape of open lotus blossoms makes a perfect bowl for hot or chilled soup, dessert or flower arrangements at each place. The exquisite bowls are 4 1/2" in diameter. Exquisite imports from Japan come in a set of six for only \$2.95 ppd. American Trader, HG4, 991 N. Main St., White River Jct., Vt. 05001.

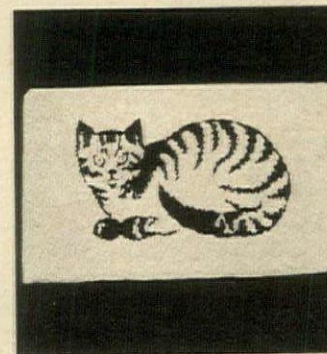

Purposeful kitty

Most kittens are playful, but this smart feline has the purpose of keeping your threshold neat as a pin. She is poised for action on a rugged cocoa fiber door mat ready to brush off mud and remove dust from guests' shoes. Cat is black on natural mat, 23 1/2" by 13". \$3.50 plus 35c post. What's New Shop, HG4, 12G Water, Bryn Mawr, Pa.

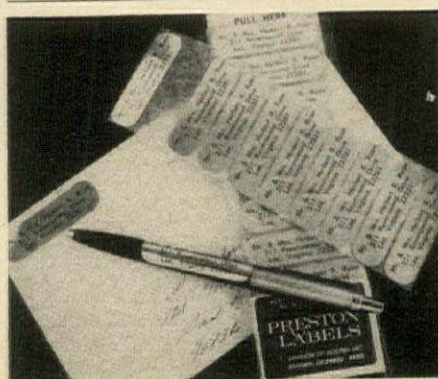

PRESS ON (SELF-STICK) DIE-CUT ADDRESS LABELS

Put these beauties on your camera, sports equipment, toys as well as correspondence, permanently. Just peel off and on. Black ink on Silver, Gold White pressure-sensitive labels x 1/2". Any message to 4 line letters each. In plastic slide dispenser... fits purse or pocket for \$3.25 (450, alike, \$5.25). V add 16c. Guaranteed. Prompt ment. Bruce Bolind, 24 Bolind E. Boulder, Colo. 80301. Thank kindly!



CAST
ALUMINUM
ORIGINALS

Poodle
Post
Lantern

- 24" high
- No rust ever
- Lucite globe
- Antique White
- Fits standard 3" post

This colorful, Italian designed, cast aluminum post lantern will be just as good 20 years from now as it was the day it was received. Made of cast aluminum with unbreakable lucite globe—completely maintenance free. \$31.95 Postpaid. Money back if not delighted. Sorry, no C.O.D.'s.

Send for free full color catalog!
Jocmor LANTERNS
P. O. Box 6184 - Dept. 10 - Sarasota, Florida

TITANIA!
the most BRILLIANT JEWEL ON EARTH!
says the Saturday Evening Post & READER'S DIGEST
about this amazing
MAN MADE MIRACLE!

1 carat "Titania"
Solitaire set in
14kt. gold mount-
ing. Complete.
ONLY **\$29**

1 carat "Titania"
set in a Masculine
box style 14
kt. gold mount-
ing. Complete.
ONLY **\$37**

No More
Federal Tax

Unset "Titania" jewels, 1 to 5 carats, for
your own rings, brooches, pins, etc. **\$12**
Per carat.....ONLY

Write for **FREE HANDY RING SIZE CHART &
120 PAGE FULL COLOR JEWELRY CATALOG.**

REGENT
LAPIDARY CO., Dept. HG-56
511 EAST 12 ST., NEW YORK 9, N. Y.

10-DAY
MONEY BACK
GUARANTEE

Shopping Around

Record go round

Revolving record rack takes just one foot of floor space! Two-tier shelf holds up to 100 LP albums. Each rack adjusts to any height on 45" pole, locks securely into position. Highly polished brass and handsome; sturdy, heavy base. \$9.98 plus \$1.50 post.; for three-tier rack to hold 150 albums, add \$2.95. Lang's, HG4, 28 Magee Ave., Stamford, Conn. 06901.

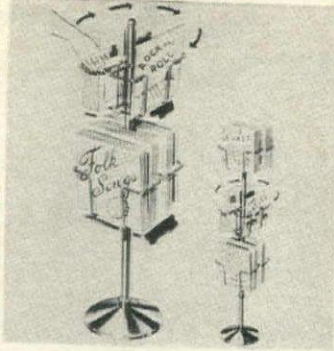

Sound treatment

A phonics record teaches the sound way to easy reading with phonograph records and cards. Slow-to-learn children can gain up to a year's grade in reading and spelling in only six weeks of using this home tutoring course. Used in over 6,000 schools. Write for free illustrated folder. Bremner-Davis, HG4, Wilmette, Ill. 60091.



Pussyfooters

Put your little foot (or your big one) right into these softies and know what real comfort is. Soft, suede-like leather in Persian red, Angora white, black cat black, or mustard. Leather soled, 4 to 10. Medium width, \$2.98; sun gold, \$3.98. Postpaid. Order from Cal-Leather, HG4, 525 West Windsor Road, Glendale, Cal. 91204.



Let's take a trip

It's fun to go traveling with this foldaway suitcase and shoe tote. Both zip open on three sides. Suitcase is 18" by 13" by 5 1/2" deep, folds flat to 18" by 6" by 1 1/2". Shoe tote is 19 1/2" by 13", holds 4 to 8 pair. Hangs on closet door, too. Fashionable floral design on beige background. \$3.98 each plus 35c post. each. Helen Gallagher, Dept. 104, Peoria, Ill. 61601.



For square shoulders

Posture correction doesn't have to be an uncomfortable ordeal. Slip on the Pi Peer shoulder brace and enjoy even, distributed support. Armbands comfortably padded; lightweight fabric not detectable under clothing. Men measure chest; women, measure below bust. \$4.95. Ppd. Piper Brace, HNG-46H, 811 Wyandotte, Kansas City, Mo. 64105.



The crewel works

Nice work if you can get it—and you can: crewel kit contains all the makings for a 5 1/4" by 8" clutch bag, purse, glasses case in Belgian beige linen; directions for embroidering the design in blue, yellow, green, rose pastel threads. \$3.95 plus 25c post. Free needlework brochure. Write to The Stitchery, HG4, Babson Park, Mass. 02157.

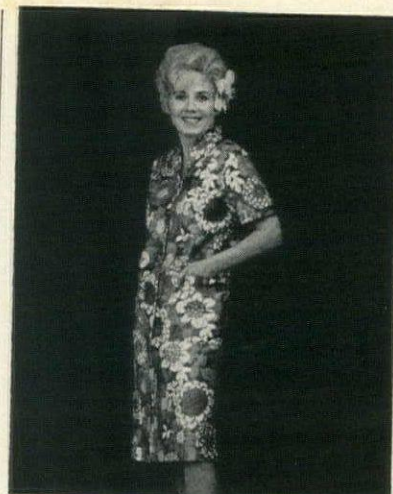
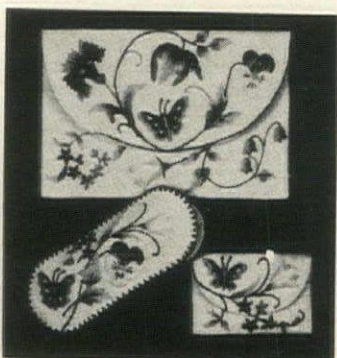

For Leisure Wear—Anywhere

ISLAND LEISURE AND TRAVEL ROBE

Hauntingly beautiful as moonlight in a tropical garden. White flowers glow on a dreamy background of heavenly blues, greens, and soft violet. Silky-looking, extra fine, sanforized polished cotton hand print. Buttons down front—has two big pockets and fetching small side-slits at hem. Sizes: XS-S-M-L-XL.

Island Moonlight Robe Price: **\$14.95**

Add 45¢ for shipping (No COD's) Immediate shipment

Featuring Leisure Fashions from the Islands

NICHOLSON IMPORTS OF CARMEL

P. O. BOX 4335, CARMEL, CALIF. 93921



"TWO-IN-ONE"
REVERSIBLE
TERRY
CAP

TERRY
SCUFFS
FOR HIS
OR HER
COMFORT



Reversible double TERRY CAP dries faster with a touch of flattery. White only. One size fits all. **\$1.75** ppd. Washable TERRY SCUFFS give you a "walking-on-air" lift with soft sponge-foam soles. White only. S, M, L. **\$2.25** ppd.

Zip your request for free gift catalog.

WOODMERE MILLS

Dept. HG3 Hamden, Conn. 06514

**WHAT RELIEF!
SOUND SLEEP
AT LAST!**



"MY DOCTOR
WAS RIGHT!"

FOAM INCLINER

27 in. long,
27 in. wide
Wedge 7 1/2" high **\$19.95** Postage Prepaid
Satisfaction guaranteed or
money refunded in 30 days

Proven effective for those suffering from heart conditions, shortness of breath, asthma, hiatus, or diaphragmatic hernia, acid regurgitation, swollen legs, edema, poor circulation; anyone who snores or has breathing difficulty. Body incliner is widely prescribed and recommended by leading physicians for above conditions. Does not pack down. Equal in elevation to 3 down pillows. No mattress to lift. Weighs only 3 pounds and 13 ounces. Can be reversed at foot of bed to lift legs. Clean, firm, ventilated foam is of top quality.

Send check or money order
S&L SALES CO. Dept. HG
905 Scotts Hill Dr.
Balto. Md. 21208

Durable zippered
tickling



PAT. PEND.



All Sizes
COMPLETE
or
IN EASY
1-HOUR
HOME
KITS

MAGAZINE RACKS

Large, handsome wall racks prevent "magazine mess". Each is held upright, visible for convenient selection. Beautiful in home. Perfect in office or reception room. Complete racks in satin smooth, honey-tone knotty pine or maple or mahogany finish. OR IN KITS for easy assembly. Pre-fitted, drilled, sanded, ready for finishing. Simple instructions.

For 30 magazines 2 1/2" x 27" (Ill.) **\$17.95**

Kit **\$10.75** Postpaid

For 45 magazines 2 1/2" x 40" (Taller) **\$27.50**

Kit **\$17.75** Postpaid

For 60 magazines 4 1/2" x 27" (Double Width) **\$32.50**

Kit **\$19.95** Postpaid

Finished Racks, Shipped Express Charges Collect.

On Kits, Add 10% West of Miss.

LARGE NEW FREE CATALOG—700 PAGES—

Finished and Kit Furniture in Friendly Pine.

Include
Zip No.
Not Sold
in Stores.
Money
Back
Guarantee.

Yield House
Dept. G-4-6
North Conway, N.H. 03860



Oriental Ginger Jar

Used for centuries to hold festival sweetmeats or treasured gingers... now a lovely decorative accent, singly or in pairs, atop table, mantel, in break-front. Exquisite Chinese coral floral design on white porcelain. Stands on split black wood stand. **\$3.95**
8" high
8" high., \$3.95 ea. ppd.; 10" h. \$9.95
ea. ppd.; Add 30¢ ea. for shipping.

Please supply your Zip-Code Number.
No C.O.D.'s Please—Write for Free Gift Catalog

EDWARD H. ZIFF Importer

Dept. HG46, Merchandise Mart
P. O. Box 3072, Chicago Ill. 60654



Love Seat \$139

14" Marble-top table
in solid mahogany
\$15.95



Romantic Victorian solid Mahogany, hand-carved furniture (also, rare Early American and French)

New way to save on finest quality furniture. Shipped direct from factory to your home (you pay small freight). All tables have marble tops from Italy. Large choice of sofas, chairs, & bedroom. Superb workmanship at modest prices. America's largest selection is in our catalog.

Magnolia Hall, 726 Andover, Atlanta, Ga. 30327
Rush big colorful Catalog G-4, and my choice of costly fabric cuttings. I enclose 50¢. (Check, coin or stamps are all fine.)

Name
Address
Zip

EARLY AMERICAN

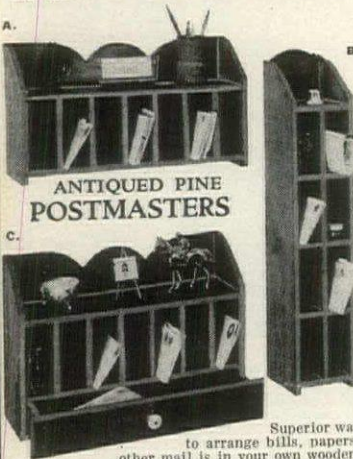

Superior way to arrange bills, papers, other mail is in your own wooden pine post office. Any of three shown stands on shelf, desk or work counter. Or can be hung on wall. Kitchen, den, or office, etc. Antiqued honey toned finish on aged pine.

A. POSTMASTER—7 roomy compartments, 18 x 10 x 5 1/2". Only **\$9.95** ea. ppd.

B. UPRIGHT POSTMASTER—8 roomy compartments, 27 1/2 x 5 1/2 x 5 1/2". Only **\$14.95** ppd.

C. POSTMASTER & DRAWER—7 roomy compartments, pull out drawer for clips, paper, stationery etc., 18 x 12 x 5 1/2". Decorative. ppd.

Send check or M. O. Satisfaction Guaranteed
CRESCENT HOUSE 135 Central Park Road, G4 Plainview, L.I., N.Y. 11803

Decorator Switch Plates



JEWEL DESIGN

Stunningly new! 24-karat gold-plated with genuine semi-precious stones. Jade, Blue Quartz, Rose Quartz, Mother of Pearl, Tigers Eye and Nugget. Specify color and Bright or Florentine finish.

Single, \$7.95; Double, \$12.95
 Triple, \$16.95; Double socket, \$7.95

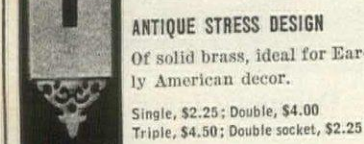

ANTIQUE STRESS DESIGN

Of solid brass, ideal for Early American decor.

Single, \$2.25; Double, \$4.00
 Triple, \$4.50; Double socket, \$2.25



GRILLE DESIGN

Of solid brass, black metal back plate included. Spanish influence.

Single, \$4.50; Double, \$6.95
 Triple, \$8.50; Double socket, \$4.50

Send check or money order to

ALDEN'S
 BOX 352, HUNTINGTON, N. Y.

Professional PEN & INK DRAWING OF YOUR HOME



on top quality playing cards

Send us a snapshot of your home or boat—we will sketch it in black and white in rich detail and print it on fine quality plastic-coated playing cards. Deal yourself in for compliments from everyone at the bridge table. Photo will be returned unharmed.

SPECIAL INTRODUCTORY OFFER

2 full decks, each with a different colored border, just \$17.95 ppd.

Drawing can also be imprinted on matches, fine stationery, napkins, Christmas cards and postcards. Write today for samples. Since art work is included in original price, subsequent orders will be filled at 2 decks for \$10, or 4 decks for \$15.

Sorry, no C.O.D.'s

Brooker Dept. G-46, Box 265
 Colo Spring Harbor, L. I., N. Y. 11724



Sherlock Holmes Cape Tops Everything

Elementary essential for every wardrobe... a collared cape in houndstooth checked textured cotton. Fully lined. Corded piping. Smart cover-up for day and evening. Lightweight, slit sides. Black and white or navy and white. One size fits all.

N.Y. State Residents add 2% 9.99
 Sales Tax—(Post.: La., Fla., W. of Miss. 68¢; E. of Miss. 49¢)

HERE'S HOW CO., Inc.
 HG-608, 59 Tec St., Hicksville, N.Y. 11801



'THUMBRELLA'

It folds into... one of the World's Smallest Umbrellas

Spunky little 10" wonder! Gives you surprising 10-ribbed 32" shield for rainy-day protection, yet folds into slim banana size to fit coat pocket, flight bag, glove compartment or ladies' handbag neatly. Opens and closes easily, with unique rib-snap-locks that prevent sudden collapses, wind-falls, etc. 100% DuPont nylon, fast-drying, color-fast. Heavy telescoping chrome shaft, saddle-stitched leatherette handle swivel, matching scabbard case. Styled for men in black; for ladies in black, beige or red. A unique gift—buy a spare for office desk! \$7.95 ppd.

Prompt shipment. Satisfaction guaranteed.
 Send check or money order.
 Write for FREE catalog of unique gifts.
HOBIN DEPT. G-46
 FLUSHING, NEW YORK 11352

Share my "secret" of gourmet success. by Mrs. Eleanor Levitt



I think you will enjoy browsing through the pages of my new 1966 *Colonial Garden* catalog. It's packed with authentic American regional foods, gifts and useful accessories you'll seldom find in local shops.

Regional Delicacies For instance, *Clam Bisque*, as served at Bookbinder's (3 10 1/2 oz. cans, \$1.50). An old-fashioned New England supper (*Clam Chowder*, *Baked Beans*, *Brown Bread*, *Indian Pudding* — \$3.95 feeds 6). New Orleans *Okra-Shrimp Gumbo* (3 large 15 1/2 oz. cans, \$1.49).

Kitchen Accessories My new catalog also features a unique array of practical kitchen equipment from all parts of the world. The authentic *Oriental Wok* for "greaseless" cooking (\$7.49); an original "non-stick" *Soapstone Griddle* from Vermont (\$12.50); the superb *Melitta*, most sensible of all coffee-makers (\$7.98).

My husband says I am too choosy about quality, but I will not offer anything I don't think will afford you utmost satisfaction. Order direct, if you wish, but please add 10% to help cover postage and packing. Or write for the catalog, which describes over 800 items I have tested and enjoyed. Your copy is free—no obligation to buy. Please address:

Free Catalog
 Mrs. Eleanor B. Levitt,
 Colonial Garden, Valley Stream, N.Y. 11582.

Shopping Around

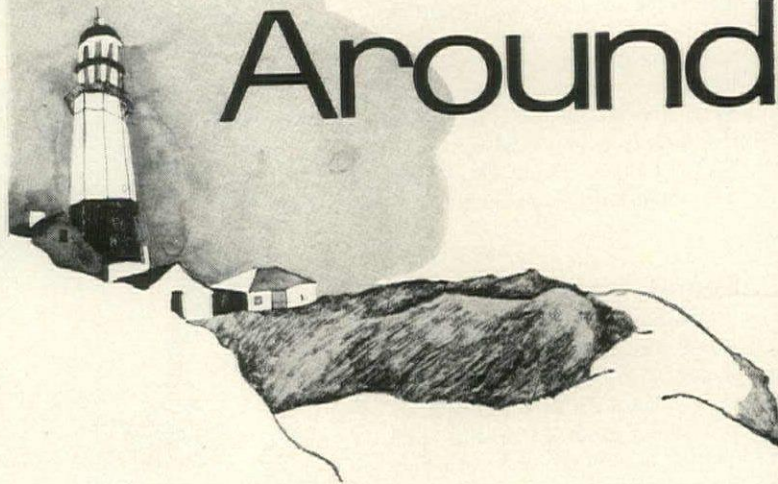

KARWOSKI

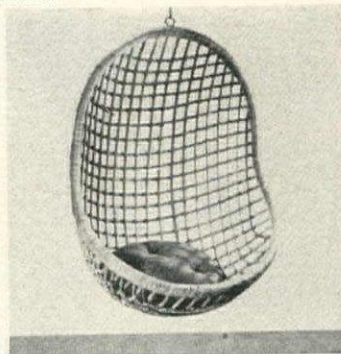

Hang it!

When more space is needed, this rattan chair has a handy way of getting away from it all. Attaches to ceiling or beam with strong metal chain. Down to earth again, it's an integral part of your décor. Lime, tangerine, gold, aqua, or black cushion. 41" by 24" by 22", \$49.95 incl. cushion, exp. coll. Elizabeth McCaffrey, HG4, Northport, N. Y. 11768.



Stand-up steamer

One of spring's joys, gastronomically speaking, is fresh, green asparagus. And here to cook it perfectly, an all-purpose steam cooker. Perfect for summer's golden corn on the cob and broccoli, it has an easy-lift insert. Try it for frankfurters, clams. Enamelled pot and lid with insert, \$5.99 plus 69c post. Here's How Co., Inc., HG4, 59 Tec St., Hicksville, N. Y. 11081.

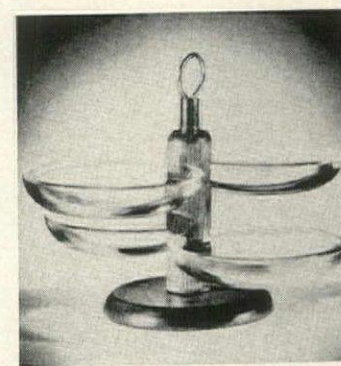

To a turn

Serve to perfection with the carousel server that allows guests to help themselves with ease. Six-inch glass dishes remove for individual refilling, easy cleaning. Beautifully grained wooden holder topped by brass serving ring. 8 1/2" h., 5 1/2" base. Specify ebony or walnut. \$4.95 ea.; two for \$9 plus 65c post. ea. item. Marvin's, HG4, 133 Spruce St., Cedarhurst, N. Y.



BEFORE

AFTER

imitations. Select your shade: Light, Medium or Dark. Regular \$5. jar now only \$2.98 plus c.o.d. or save c.o.d. by sending \$2.98 with order. Mail orders to

HOUSE OF CHARLES
 MAIL ORDER DEPT., HG-K-4, BOX 98, CEDARHURST, NEW YORK

HIDE UGLY VEINS

UGLY LEG VEINS • BROWN AGE SPOTS • DARK CIRCLES and LINES • BIRTH MARKS and SCARS • BURNS and BLEMISHES

Use amazing Kover-All. It magically and instantly hides these ugly things on any part of the body, legs or face. YOU CAN EVEN SWIM WITH WATER-PROOF KOVER-ALL. You will look younger and better because Kover-All blends with your skin and looks natural. Protected by money back guarantee. Avoid cheap

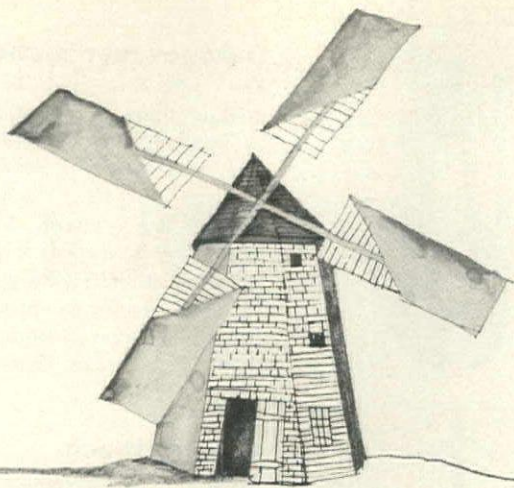

on Long Island

A tiger in your horn

Look out! This tiger actually growls. He's a great idea to get you out of traffic jams. Fits all cars, all makes, all models. Specify 6 or 12 volts. Works off battery not manifold; attaches easily under hood. Horn button control wire, mounting hardware included. 8" by 5" by 6 1/4". Durable black enamel finish. \$19.95 ppd. Hobi, HG-4, Flushing, N. Y. 11352.



Weave your way

Forge ahead in the exciting world of weaving with this quickie kit that includes wonder weave handloom, handbook #1 and all the materials to make these three adorable animals. Fast "heddle" action loom weaves 4" squares and 2" by 4" oblongs—a whole row at a time. Instructions included. \$2.98 ppd. Karbercraft, HG4, Northport, N. Y. 11768.

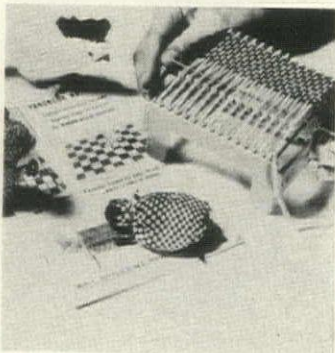

Four au gratin

A quartet of ramekins to serve everything from seafood to shirred eggs, bubbling baked beans to broccoli in cheese sauce. Oven-proof ironstone in a glazed white finish goes with every china pattern, saves extra serving dishes. 6 1/2" wide, the set of four is \$2 plus 50c post. Send for new free catalogue. Colonial Garden, HG4, Valley Stream, N. Y.

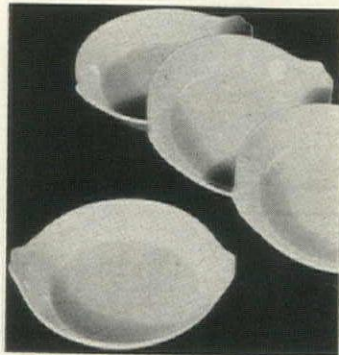

FRENCH POTTERY FROG

Delightful French reproduction of an 18th Century Chinese pottery frog. In a vivid lime green—9" long by 5" high. Marvellous filled with flowers or greens. \$32.00 ppd. Send check or money order

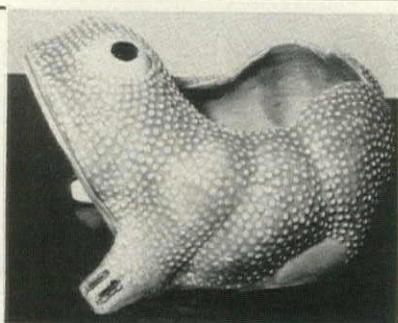

MILL POND HOUSE
WEST SHORE ROAD
516 WA 2-3323

OYSTER BAY, NEW YORK 11771

CAPTAIN'S STOOLS

BALL BEARING SWIVEL TOP

FULLY ASSEMBLED

Here's a smartly styled, sturdily built, heavy duty stool for home or business. Use it at the drink bar, the kitchen counter, the food bar or at the work bench or drafting table. Smooth, ball bearing, concealed swivel. Large contoured seat and wide, high curved back are made of thick Knotty Pine for years of solid comfort.

24" high for counter or 30" high for bar.

Specify size

Unfinished . . . \$19.95

Beautifully finished in Honey-tone Salem \$22.95

Stationary Top Stool—No. 30

Same as above without the swivel.

30" or 24" high. Unfinished. \$14.95

Finished in Honey-tone Salem \$17.95

Shipping charges collect.

Send 10c for Catalog of Other Values

VISIT OUR SHOWROOMS

MEADOWBROOK INDUSTRIES

HG-46, 2095 Bellmore Ave., Bellmore, N.Y.



SPITTOONS

FL 306
4 1/4" x 3 1/2"
\$3.30
+ 50c postage



FL 307
5" x 3 3/4"
\$5.50
+ 50c postage



FL 308
7" x 5"
\$6.95
+ 50c postage

Charge Accts: Diners, Am. Exp. Give Card #

Send 25c for Catalog to Dept. HG4.
Phone SU 5-3242 3490 MERRICK ROAD
Box 201 WANTAGH, L.I., N.Y. 17919 HG4
EXIT EAST-6W WANTAGH PARKWAY



Charge Accts: Diners, Am. Exp. Give Card #
Send 25c for Catalog to Dept. HG4.
Phone SU 5-3242 3490 MERRICK ROAD
Box 201 WANTAGH, L.I., N.Y. 17919 HG4
EXIT EAST-6W WANTAGH PARKWAY

PROUD SHOW-OFF

Important and useful sterling knife, has one sharp blade and nail file, \$4.95 ppd. Space for up to 12 first names and birthdates —.50 each name and date.

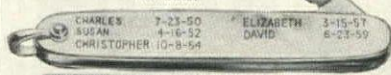

TAKE IT EASY with this handsome personalized door mat. Thousands of rubber fingers scrape the dirt off outside. Full name or any wording up to 13 letters—18"x28", red, green or black \$5.95; + post .75c.



Happy-Go-Lucky-Footscraper

NOW with two brushes to keep dirt off shoes and out of the house. Every home needs one at the front and back door. Lifetime gift for a castle or cottage only \$5.95 each, \$10.95 pr. ppd. No C.O.D.'s. Money-back Guarantee.

THE HITCHING POST

Dept. HG-4, Box 377, Syosset, N. Y. 11791

#805 Stylized lion's head
in golds, 18x18—\$32.50



Choose from the foremost selection of creative needlework patterns in the country for chairs, pillows, slippers, samplers, rugs and more. Conventional and modern designs or your own design made to order. Specify background color. Wools, needles and instructions included. Mounting and finishing service available. Catalogue \$1.00

Robert Mazaltov & Son, Inc.

758 Madison Avenue, New York 10021

Direct From England To You



BRILLIANT WHITE OCTAGONAL SHAPED English Ironstone

Sophisticated enough for the most formal table. Inexpensive and sturdy enough for everyday usage.

53 pc. Service for 8 includes: 8 dinner plates, 8 cups, 8 saucers, 8 salads, 8 fruit, 8 cereal-soups, sugar and creamer, 1 vegetable, 1 platter. (Coffee pot \$4.95.)

Regularly \$45.00
OUR PRICE \$29.95
add \$1.50 for postage

Send check or m.o. to
GIFT Imports Ltd.
Dept. 15
2072 Northern Blvd., Manhasset, L.I., N.Y.



2 EXCITING HAIR-DO'S IN 1 BAND 'N' BUN ONLY \$299 TURBAN WIG

Plus 30c postage
Now—change your look in seconds! Cover drooping tresses with a flattering hair-do—(Union Carbide's amazing reproduction of human hair). PRE-SET bun of natural looking Dynel hair has soft jersey turban attached. Or, for a complete change of look, just remove hair net from bun, brush into a cap-out—or any other hair style—spray, and voila!—a glamorous new you! Ash Blonde, Auburn, Brown or Black. At this price you'll want several! Immediate delivery. Send check or money order.

DEER HILL CO. Dept. G46, Flushing, N.Y. 11352

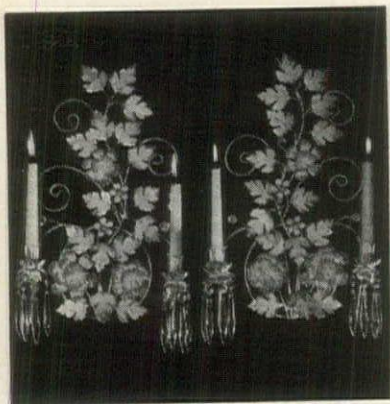

Crystal Splendor Sconces

\$9.98 PAIR

Plus 75¢ postage

All new floral candleholders are embellished with 3 1/2" genuine crystal prisms from Europe. These elegant metal sconces are hand decorated in antique white & gold, have fine detail in each leaf and blossom. Superb for living room, dining room, hall or bedroom. Each piece is 17" tall x 11" wide. Candles not included.

MONEY BACK IF NOT DELIGHTED

Harriet Carter

Dept. HG466, Plymouth Meeting, Pa. 19462

Quick, easy way to be 14 inches taller...

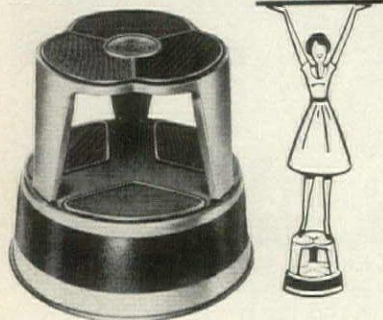

Kik-Step™ Roll-About Utility Stool

Kik-Step™, rolls on non-marking rubber casters with the touch of a toe. When weight is applied, rubber base ring grabs floor and locks. No roll, tip, or wiggle. When weight is removed, spring-loaded casters extend and stool is ready to roll again. Ideal for home, office, warehouse, factory, store. Specify beige, green, yellow, copper, blue, gray, black. \$14.95 post-paid. Nel-King Products, Dept. HNG-46R, 811 Wyandotte, Kansas City, Mo. 64105.

F B S®

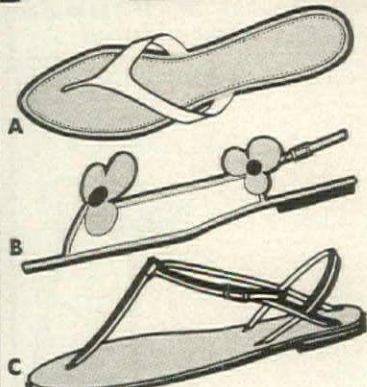

FOR FRESH AIR CAPEZIO FIENDS
A. The Marathon in black, white, hot pink, orange or saddle brown kid. Black, white, bone, green, yellow, red or cornflower blue patent. \$7.45 ppd. **B.** The Daisy May in white kid with yellow daisy and red center, bright green kid with orange and blue, black patent with white and green. \$10.45 ppd. **C.** The Strip Skip in black, red, cornflower blue, bone or white kid. Black patent. \$8.45 ppd. **FREE:** FBS new Clothes and Capezios Catalogue. Dept. HG4, 541 Main St., New Rochelle, N.Y. 10801. Phone: 914-NE 2-5777.



THIN

IS THE WORD FOR PATENTED BRI-SON WALLETTS EVEN WHEN FULL OF CARDS MONEY, PAPERS, ETC.

THE LADY BRI-SON



UNBELIEVABLY TRIM FOR THE LADY WHO LIKES THINGS IN ORDER. HOLDS 16 TO TWENTY CARDS, PHOTOS, MONEY, COINS, CHARGE PLATES ETC. HAS PAT. REPLACEABLE CARD POCKETS.

FINE HAIRCELL COWHIDE LEATHER (Red)...\$9
 ENGLISH MOROCCO LEATHER (Bik. or Br.) \$10
 *FRENCH PINSEAL GOAT LEATHER (Bik.) \$16
 A luxurious leather, Moire lined.
 *ALLIGATOR (Br. or Bik.) \$90 (*14K Gold Filled Corners)

send check to: BRI-SON or Charge to;

Diners', Carte Blanche or American Express
 12260 Ventura Bl., Studio City, Calif. 91604

DON'T BE FAT

INTRODUCTORY OFFER

Good for a short time only! Please Rush Your Order Today!

Reduce with KAL-X GUM and Plan.

NO UNNATURAL LIQUID DIETS!

EAT NORMAL SOLID FOODS,

NO STARVATION DIETS! NO

HARMFUL DRUGS! GUARANTEED SAFE!



Formerly \$5.00
NOW ONLY \$1.98
 for 50 Tablets

Formerly \$5.00
NOW ONLY \$2.98
 for 100 Tablets

HEALTH AIDS CO., Dept. HG-5
 Box 1, Rugby Sta. • Brooklyn, N.Y. 11203

Shopping Around

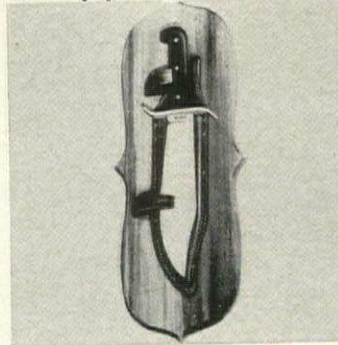

Outdoor man's choice

The Bowie knife, just like the one used in winning the West, is prized by hunters, campers and fishermen. 9 1/2" blade is heavy gauge high carbon cutlery steel and has a solid brass guard. The 5 1/4" handle is rosewood. Sheath of molded leather. \$12.95 ppd. With 18" by 7" plaque, mounting brackets, \$16.95 ppd. Holiday Gifts, HG4, 7953 Raritan, Denver, Colo.



A light touch

Attention to details, such as these delightfully reproduced light pulls, is a sign of good decorating sense. They give a decorative flair to ceiling fixtures. Add a finished look with a filigreed teardrop or golden framed gem on antiqued golden chains. \$1 each ppd. Lillian Vernon, HG4, 560 S. Third Ave., Mt. Vernon, N.Y. 10550.



Triple toppers

Stack to stow, unstack to serve with this entertaining trio. Handwoven Palembang rattan and wicker on rubber-tipped black wrought legs. Honey brown tone, polished and twice varnished for indoors or outdoors. Perfect extra seating, sturdy servers. 13" diam., 13" h., \$4.28 ea., 3, \$12.50; 6 for \$24.46c post. ea., \$1.38 per 3. The Patio, HG4, Highland Park, Ill. 60036.



Money-making idea

Do you want to be a florist, but don't know how to go about it? Send for this free booklet "Opportunities in Floristry." Learn at home how to make all sorts of professional flower arrangements. Accredited by the National Home Study Council. Norm and Sue Morris, Lifetime Career Schools, Studio HG-66A, 11826 San Vicente Blvd., Los Angeles, Cal. 90049.



Cover ups

Flowers are fair, but pots need pretty-ing. Cover clay with these washable plastic holders with "Scene in the Forest" (*motif Sous-Bois*) in relief. Holds water, no saucer needed. 4 3/4", 37c; 5 1/2", 47c; 6 1/4", 57c; 7", 67c. All four are just \$1.98. Add 25c post. Eastman House, Dept. PC-1478, Grand Rapids, Mich. 49502.



SLEEP LEARNING?

"Most painless and effective way of learning parts I have ever encountered."

* JAN STERLING

"RESEARCH BULLETINS" FREE!

If you are interested in making productive use of your sleeping hours without losing your rest, send us your name and address. We'll send you a compilation of "Research Bulletins" including studies on Languages, Exam Study, Memory, Smoking, Overweight, Tension and Anxiety Control, Self-improvement, etc. Yours at no cost or obligation, and no one will phone or call.

S.D.R.F., Dept. Y-10, 207 E. 37 St., N.Y. 15



DOWN COMFORTS Beautifully RE-COVERED

... in exquisite down-proof satins, taffetas.

Wool comforts recovered, too. And OLD

FEATHERBEDS converted into cloud-soft, feather-

fluff, heirloom comforts by ALDEN secret process.

ABSOLUTE SATISFACTION GUARANTEED.

Mail Order Only. No salesman will call!

ALDEN COMFORT MILLS-HG • Box 6070 • Dallas, Texas

Write for... **FREE** samples of coverings, testimonials, and descriptive folder today. No obligation.

Shopping Around

Cook's delight

As every culinary artist knows, there's nothing like a fine three-tined fork for turning roasts and chops, testing potatoes, stirring in spices and herbs. This rosewood beauty has solid brass rivets, satin-finished stainless steel tines. 3" long, it goes in the dishwasher. \$1 ppd. Spencer Gifts, 623, Spencer Bldg., Atlantic City, N. J. 08404.



Comfort, anyone?

Lace-and-tye shoe of soft crushed kid with wedge and smart perforations makes you feel like a million. Relax and live a little in these restful shoes. Open-toed in sizes 6-12AAAA,AAA; 5 1/2-12AA,A; 4 1/2-12B,C; 5-12D,E. Black, white, blue, red or beige. \$9.95 plus 55c post. Portsmouth Shoe Co., Dept. HG4, 1007 Gallia, Portsmouth, Ohio 45662.



Absolute bliss

Inflatable bucket seat folds up for storing in pocket or glove compartment. Easy to inflate and self ventilating to keep you cool while driving, comfortable on the beach or while watching sports. Inflates to 2' by 3'. Made of rugged vinyl that only needs damp wiping to keep fresh. \$2.98 ea. ppd. Taylor Gifts, HG4, 226 W. Wayne Ave., Wayne, Pa. 19087.



Easy on

This front-fastener bra gives you more control over contours. Up-lift for each side is adjusted independently. A blessing for arthritis, rheumatism, and bursitis sufferers. Velcro nylon 32 through 40, A through C, \$4.95. Size D, \$1 extra. 25c post. Perfect should you gain or lose weight! Nel-King, Dept. HNG-46A, 811 Wyandotte, Kansas City, Mo. 64105.

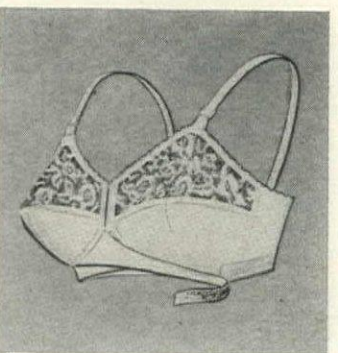

Portable TV cabinet

Spice cabinet, complete with porcelain pulls, is designed to hold 19" or 21" portable television. Storage space for magazines, 3 drawers. Top shelf is hinged to accommodate rabbit ears. Back is open for ventilation. Overall 34" h., 26" w., 15" d. Finished in honey pine or maple. \$46.95. Kit to assemble and finish, \$29.95. Exp. coll. Yield House, HG4, No. Conway, N. H.

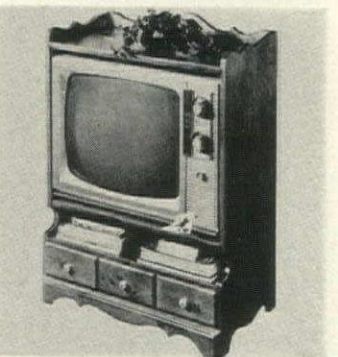

Personalized Switchplates

Sparkling white switchplates with tiltable design for the kitchen, bathroom, child's room or teenager. Will fit any standard size switch and can be wiped clean with a damp cloth. All are personalized with any first name of your choice except the bathroom which is personalized with one old initial. Please specify style when ordering. \$1.00 each. Double switch (kitchen only) \$1.50

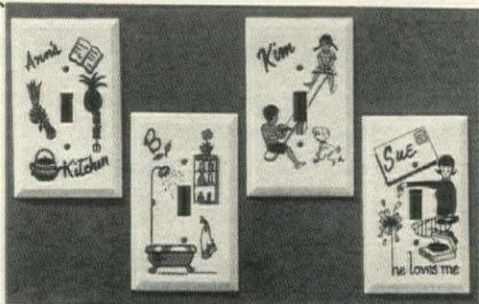

Wales

Dept. HG46, Box 247, Hartsdale, N. Y. 10530

Lustigems

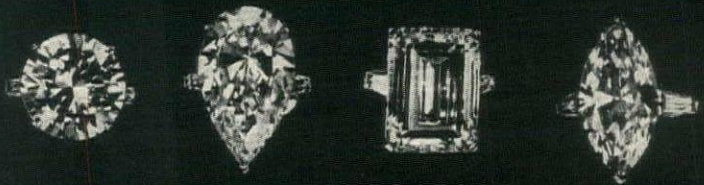

Give her a LUSTIGEM solitaire—always set in platinum—not sold as diamonds, but treasured for their own beauty and permanent brilliance. Three to fifty carats (closest carat weight sent with price adjustment). Fifty dollars per carat includes mounting and side tapers. Special prices for under three carats upon request.

Florence Lustig

PALM BEACH • MIAMI BEACH
FORT LAUDERDALE • BAY HARBOR
NEW YORK • SOUTHAMPTON

MONEY BACK GUARANTEE IF RETURNED IN TEN DAYS

round pear emerald marquise

Send: _____ carats* ring; finger size _____ pendant

Enclosed total cost
 Enclosed deposit (fifty dollars minimum)
Balance to postman plus C. O. D. postage

at \$50 per carat \$ _____

Name _____

Address _____

City _____

Zone _____ State _____

Florence Lustig

200 Worth Avenue, Dept. HG-4, Palm Beach, Florida
2650 East Sunrise Blvd., Fort Lauderdale, Fla. Dept. HG-4
1019 Kane Concourse, Bay Harbor Islands, Miami Beach 54, Florida
56 East 57th Street, Dept. HG-4, New York 22, N. Y.
6 Main Street, Dept. HG-4, Southampton, N. Y.

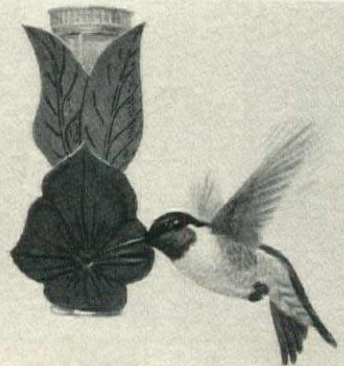

HUMMINGBIRD SYRUP FEEDER \$1.00

Post-paid

The Hummingbird Syrup Feeder holds over 1/3 cup of the sugar and water syrup which so easily attracts the Ruby Throated Hummingbird. The all plastic clear view tube is decorated with a brilliant red, orange or yellow flower and green leaves. Can be used on trellis, fence post or attached to a stake. Pamphlet on hummingbirds included. 4" high. Please state color. No COD's, please. Gift box of three.....\$2.75

Pa. Residents Add 5% Sales Tax.
Send for free gift catalog

CLYMER'S OF BUCKS COUNTY
Dept. HG-4, Point Pleasant, Bucks County, Pa.

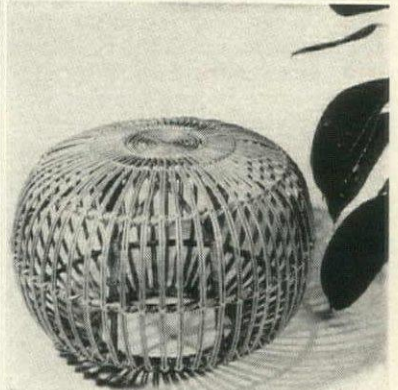

WONDERFUL WILLOW

Handwoven in a graceful globe shape, this handsome ottoman provides extra seating or pampers tired feet. Natural color, varnished for long life, and reinforced for strength. A year-round conversation piece imported from Europe. \$12.95
Size 24" diameter by 14" high.

TWO FOR \$22.95

SHIPPED EXPRESS CHARGES COLLECT
Pa. Res. Add 5% Sales Tax. Sorry No COD's.

THE ADDED TOUCH

12-H Water St., Bryn Mawr, Penna.



Be Ready For Any Trouble! HIGHWAY-ROAD EMERGENCY KIT

Don't get caught without help while driving, should trouble "pop up." Emergencies happen when you least expect them. Life-Time Flat Tire & Fire Protection Guarantee. Here is the COMPLETE Highway emergency kit created to meet every obstacle and hazard of driving. Magnetic Police Style Flasher • Extra Spare Tire Inflator & Sealant • "Nite-Glo" S.O.S. Aerial Flag • Fire Chief Magic Fire Extinguisher • All-purpose Sterilized First Aid Kit and Instruction Card to treat every emergency • Two-way Flashlight. These essentials are packaged in a handsome, compact, heavy-grained luggage type case; in Black or Brown (specify). A must for every car owner. Makes a wonderful, thoughtful gift. Only \$9.95 ppd.



Send check or M.O. Satisfaction Guaranteed.
J. W. HOLST, Dept. G-E6, 2470 Britannia Rd., Sarasota, Florida 33581

FILE-DRAWER TABLE

10 1/2" x 22 1/2" x 28" h.

Why buy an ordinary end table . . . when you can have this handsome piece of furniture that doubles as a file chest, too! Now you can keep your valuable papers orderly, accessible . . . in a drawer deep enough for standard alphabetical guides, long enough for the accumulation of years. Hand-made with antiqued hardware . . . dovetailed drawers ride on nylon glides. **SPECIFY: 1 FILE DRAWER AND 2 SINGLE DRAWERS OR 2 FILE DRAWERS.** A gift your efficient friend or husband will adore you for.



COLONIAL



MODERN

Colonial style (or Modern if specified.)
KNOTTY PINE **TUPELO WOOD**
 unfinished \$31.95 unfinished \$36.95
 Pine finish \$33.95 finished in Maple, \$38.95
 Mahogany, Walnut
 (Add \$3 for Legal Size—18 1/2" x 22 1/2" x 28" high)
DIRECT FROM OUR WORKSHOP TO YOU

Prompt shipment. Express charges collect. Satisfaction guaranteed. Send check or money order.

Jeff Elliot Craftsmen

DEPT. G46, STATESVILLE, NO. CAROLINA 28677



HANDY DESK-TOP FILE—only 79¢

Now you can keep incoming mail, bills, receipts, cancelled checks, memos all in tidy systematic order. What a lot of convenience for such a small price! Upright dividers provide five sections for easy, visible filing. Made of sturdy beige plastic. Base is 5" wide. Perfect for home or office. Let's get organized! **Guaranteed to please or money back!** **DESK-TOP FILE**, only 79¢ postage paid. Order direct by mail from **Sunset House, 496 Sunset Bldg., Beverly Hills, California 90213.**

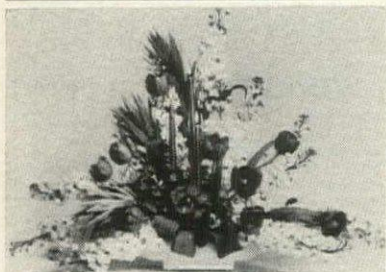

Make \$\$ 10 Ways with Flowers

Turn love of flowers to profits. Garden flowers cost pennies, bring \$'s. Corsages, Bridal Bouquet, Wedding, Table decoration. Hobby, home business, start your own shop. **FREE** Color Brochure shows you how to learn professional Flower Arranging and Flower Shop Operation. Also **FREE**, 3-months subscription to "Flower Talk", the Magazine for home flower designers.

Floral Art Center (Home Study Div.) Dept. 11-D, 2250 N. 16th St., Phoenix, Arizona 85006.

HEAVENLY ANGELS



You're an Angel! Yes, you are and we have your Charm to prove it!

Fascinating, charming angel with wings fluttering. Each and everyone is carved in full three dimensions. No matter how it dangles, the fine carving is always seen. Each angel is doing **WHAT COMES NATURALLY.** The sking angel in an intricate schuss; the bowler about to let go a strike; the swimming angel in a graceful swan dive, etc. Each cuter than the next. One or several will make your charm bracelet come alive. Here is what's available: Musical Angels with Violin, Bass Fiddle, Harp, Horn, Saxophone, Drums, Banjo, Tuba, Accordion, or Singer with Sheet Music—your choice. Sweetheart Angel holding valentine heart. Praying Angel with hands in prayer. Graduation Angel with diploma. In cap and gown. Angels Skiing, Nursing, Tennis, Golfing, Fishing, Roller Skating, Ice-Skating, Sailing (sailboat in hands), Sewing, Riding on horse, Dancing, ballerina, Angel Artist with palette and brush, Cheerleader, Waitress with tray, Swimming, Garden Angel with rake or watering can, specify. Kitchen Angel with bowl and spoon or with broom, specify. Each 1" long.

In Sterling Silver each \$4.00
 In 14K Gold each \$21.00

FISH and LOAF CROSS

Of unusual power and beauty! The two fish stand for Icthus, Greek symbols for Jesus Christ. The two plus marks are the symbols of a productive life, the five loaves stand for a plentiful life. Engraved design on a relief background. 1 1/2" long and Chain in Sterling Silver \$30.00 \$4.95, in 14K Gold \$30.00

Send Check or M.O.—Satisfaction Guar.

Order shipped promptly. © 1966 Member of Jewelers Institute.

The Jamaica Silversmith

50 Delancey Street G46
 New York, N. Y. 10002



BURNS TRASH Safely Outdoors!

Fire Dept. App'd



2 bu. cap. \$15.95
 3 bu. cap. \$20.95
 6-10-15-20 bu. sizes available

Burn household and yard refuse safely outdoors in any weather without watching. Scientific draft design ends neighbor annoyances of sooty fly ash, smoke, smell. Will burn damp, green material to fine ash. Made of aluminum bonded to steel. World's finest. Sent postpaid with money-back guarantee. Add \$2.00 W. of Denver.

CLEANS HOUSEHOLD STONE & BRICK



New Cleaner restores dirty, sooty stone and brick to original color, cleanliness, beauty. Brush on, let dry, rinse clean. No rubbing. Not an acid, alkali, bleach, detergent or abrasive. Won't damage clothing, wood, upholstery, carpeting. Used commercially to clean leading buildings and monuments. Cleans stone, cement, stucco, asbestos shingles, slate, tile, terra cotta, etc. \$2.00 plus 25¢ postage and handling—cleans 35 to 75 square feet.

ALSTO CO.

Dept. HG-4, 1384 Hird Ave., Cleveland, Ohio 44107



#5430 **DARLING DECEIVER**
 Contour shaped, Push-Up padded to completely lift and raise the small breast, and put it "on the shelf!" Polyester, Acetate and Nylon Satin. Black, White. Sizes 32 to 36 A, B, C cups. **\$6.99**

Money Back Guarantee FREE!
 FASHION CATALOG WITH YOUR ORDER OR SEND 25¢ FOR CURRENT ISSUE . . . 50¢ FOR 18-MONTH SUBSCRIPTION.

FREDERICK'S OF HOLLYWOOD DEPT. 3104
 6610 HOLLYWOOD BLVD.
 HOLLYWOOD, CALIF. 90028
 PLEASE SEND \$ _____ SIZE _____
 I ENCLOSE # _____ (ADD. 50¢ POSTAGE)
 C.O.D. **Money Back Guarantee © 1966**

Shopping Around



Giant midget

Tiny 2-ounce flashlight, designed for astronauts to carry in space capsule, stores light indefinitely, is 10 times stronger than bulky 2-cell lights. Batteries can be recharged from house current. Twin beams disperse light in 4 directions. Palm-sized, may be worn on wrist or hat. \$6.95 ppd. Standard American, HG4, 1 Park Ave., New York, N. Y. 10016.

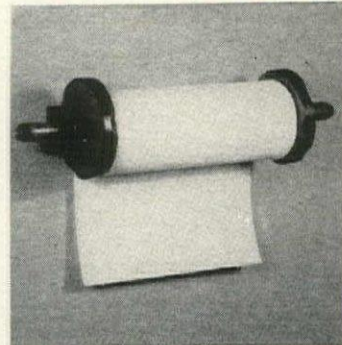

Pine in your kitchen?

It's the perfect place for it with so much emphasis on Early Americana. An over-sized rolling pin goes to the wall where it holds paper towels handsomely. Fine pine in a dark Salem maple finish. 13" by 5 1/2", it takes all standard towel rolls. Order one for the kitchen, one for the bath. \$3.95 each ppd. Miriam Baker Gifts, HG4, Box 145, Springfield, N. J.



Water lily fountain

Welcome the returning songsters with this charming bird bath fountain. They'll frolic in your yard all summer. The lovely water lily bubbles musically. With recirculating pump, it's of weather- and water-defying lead. 17" diam. \$130 exp. coll. Larger sizes and traditional and contemporary fountains available. Write The Erkins Studios, HG4, 8 W. 40 St., New York 10018.

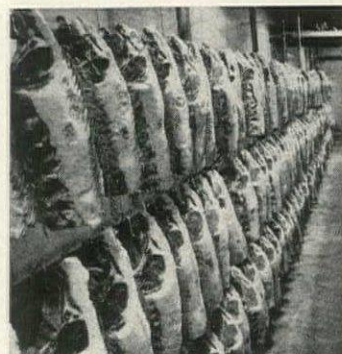

Row on row of prime

We recently had the pleasure of touring fabulous Pfaelzer's meat plant where the latest equipment is used. Here you see, as we did, prime beef aging for shipment to the country's finest restaurants and to you. Send for Pfaelzer's catalogue. We did and our local butcher will never really satisfy us again. Pfaelzer Bros., HG4, Chicago, Ill. 60632.

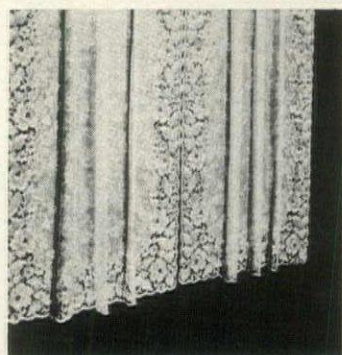

Let's lace it

Look out on the world through the richness of lovely cotton lace curtains. No stretching, starching, little or no ironing. 43" w.—54" l., \$4.50 ea.; 72" l., \$5.25 ea.; 81" l., \$6.25 ea.; 90" l., \$7.25 ea.; 108" l., \$8.25 ea. Valance 72" by 11", \$2.95. Ppd. Catalogue, 35c, swatch, 20c. Hildegard's, HG4, 597 Farmington Ave., Hartford, Conn. 06105.

NEWSPAPER GRILL

Uses newspapers for fuel. No cost for charcoal. Made of heavy gauge steel. Cooks meats to perfection in 5 to 10 minutes.

Send \$7.95 (Includes postage)

THE GATE HOUSE

Dept. HG

Box 239, Wapakoneta, Ohio 45895



Shopping Around

Pour la poste

All mail boxes don't have to be alike and therefore decoratively dreary. Replace yours with this handsome reproduction of an antique French post box. Handcast aluminum in white, black or verd green finish. 23" long by 14" wide by 4" deep, it has a hinged door 8" by 12". Wood mail compartment has hardware on back for hanging. \$25 plus 95c post. The Patio, HG4, Highland Park, Ill.



Stretch covers

Family cars need seat covers that can take the beating of children's feet, bags, bundles—anything from toads to bushes. 100% nylon stretch covers do, are spot-resistant, too! One size fits all front or back seats (bucket seats, seat backs excepted). Blue, red, green, charcoal or brown. \$3.98 ea. ppd. Breck's, N44 Breck Bldg., Boston, Mass. 02210.



Light minded?

Choose this graceful wall lamp. Sculptured arm of genuine walnut holds opaline glass shade skirted with a handsome handmade match-stick shade 11" dia. Arm extends 16", swivels left to right. Adjustable height. Easy on the eyes and the pocketbook at \$15.99 plus \$1 ea. shipping. Lampland, Dept. D46, 579 Sixth Ave., New York 10011.



Flower fantasy

The design is by Erica Wilson, the embroidery stitching by you. The combination adds up to fashion excitement in a smart shift that comes completely finished ready to embroider. Crease-resistant linen-like fabric with belt, zipper, wool yarn, easy instructions. White with summer-bright colors. 10 to 20. \$7.95. 50c post. Victoria Gifts, 12H Water St., Bryn Mawr, Pa. 19010.



Porcelain pretty

A touch of the gracious past in this exquisitely hand-painted tea pot of Heritage porcelain. A graceful spray of delicate pink roses is posed on a ground of pale green. 24k gold trims the 7" pot, which holds 6 cups, 8" tea plates, matching cups. Pot, \$6.95. 4 cups and plates, \$7.50; 8, \$14. Ppd. Imré Ban Studio, HG46, 3950 Lake Shore Dr., Chicago, Ill. 60613.



CORNER CUPBOARD by BENBOW

One example of early American cabinetwork. Benbow's expert craftsmen can reproduce this corner cupboard for you in cherry, mahogany, or solid walnut. Height 86", width 44", corner depth 31 1/2". \$325.00 (Express charges collect.)

Send \$1.00 for complete catalogue of reproductions—Dept. HG4. Visit our showrooms

BENBOW REPRODUCTIONS

3918 Friendly Rd., Greensboro, N. C. 27410



Collect Signed Original Etchings and Lithographs by America's Foremost Artists

For more than thirty years ASSOCIATED AMERICAN ARTISTS has given art lovers the rare pleasure and fascinating experience of owning and collecting original works of art for as little as \$10. Many of our earlier offerings are now being sold for more than twenty times their original price. Our current catalog offers works by America's most prominent artists including Altman, Dobkin, Florsheim, Greenwood, Gross, Hirsch, Kleinholz, Landau, Doris Lee, Margulies, Silverman, Schreiber, and Raphael Soyer.

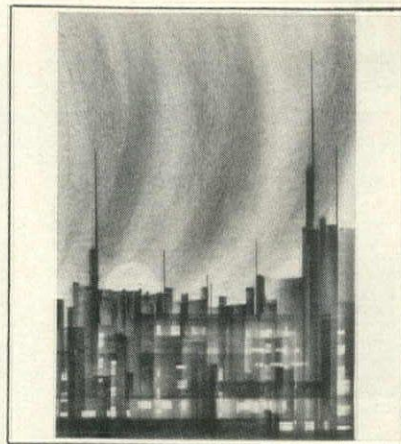

"Setting Sun" by Richard Florsheim
\$10 matted 14" x 18" (plus \$1 shipping)

A Associated American Artists
605 5th Ave., N.Y. 10017, Studio 24
For free catalog containing 47 different illustrations, send 25 cents for handling.

Name _____

Address _____

City _____ State _____ Zip _____

GENUINE JAPANESE GRASSCLOTH

Exotic handmade wallpapers with unusual textures, colors and character.

Only \$4.50 Per Roll

CUSTOM MADE CORK WALLPAPER

Handcrafted to combine depth and softness in both vivid and muted tones with long-lasting quality.

Only \$5.95 Per Roll

Send 25¢ for each set of color & texture samples, or 50¢ for both. Visit Our Showroom

MAYFLOWER

WALLPAPER COMPANY, INC.
Dept. Q. 363 Mamaroneck Ave.
White Plains, New York



JWELED TREASURE BOX

A glamorous accent to boudoir or bath... our gold finished jewelry box decorated with glittering stones and gleaming gems. Expressly for your precious small jewelry... rings, earrings, trinkets, yet holds pins or powder with equal elegance. Lift the cover by the winsome cherub. 4 1/4" high by 3 3/4" diameter. Perfect gift item for showers, bridge parties, etc. \$3.95 ppd.

Write for FREE Catalogue. Sorry, no C.O.D.'s. Send check or money order.

Ashlee Co. Dept. HG-46
247 West 35th Street
New York, N. Y. 10001
Division of Lady Ashlee Fashions, Ltd.

"AIR-FRESHENER" FOR CAR OR HOME

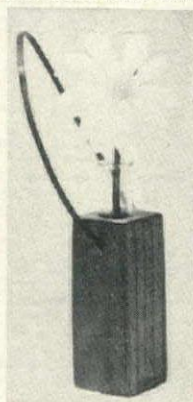

Take your favorite flower and perfume a dab of cotton, place in the glass vial, and it makes a lovely air-freshener to hang in your car or home. Complete with glass vial, and 1" x 2 1/4" polished walnut container with matching strap.

ONLY \$1.50 ppd. Send check or money order to:

HUBERT S. CHAPMAN MFG. CO.
1085 South 8th East Street
Salt Lake City, Utah

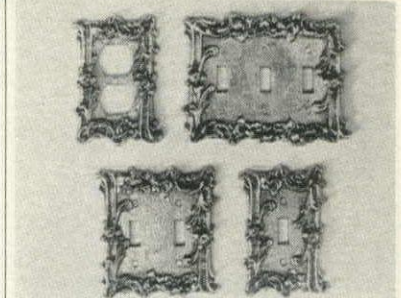

Our famous FRENCH PROVINCIAL switch plates are available in all sizes, including the four way switch. Brass plated metal, lacquered to eliminate polishing, in the following sizes:

Single (3x5")\$1.50 Double (4 1/2 x 5") \$1.95
Triple (5 1/2 x 5")\$3.50 Outlet (3x5")\$1.95
Four Way (9x5") \$4.95 Duplex (5 1/2 x 5") \$3.50
(2 outlets, 1 switch)

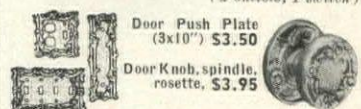

SPECIAL DISCOUNTS

on orders of not less than \$4.50, deduct 15%
on orders of not less than \$9.50, deduct 20%
on orders of not less than \$15.00, deduct 25%

We pay all postage, supply matching brass screws
ELIZABETH McCaffrey Dept. HG-4S
Northport, New York

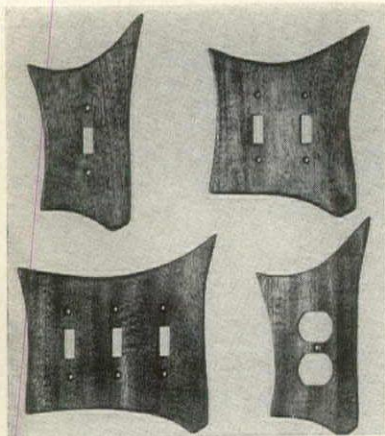

Hand Carved Contemporary SWITCH PLATES \$1.50 Ppd.

All New—switchplates for the contemporary home. Their sweeping lines will add graceful elegance to your walls. Hand carved in Haiti of rare, luxuriously grained tavenneau wood, then painstakingly hand rubbed and oiled to an exquisite walnut or teak finish. Please specify finish. Brass screws included.

- Single Switchplate.....\$1.50 ppd. 3 for \$3.95
 - Double Switchplate.....\$1.95 ppd. 3 for \$5.50
 - Triple Switchplate.....\$2.25 ppd. 3 for \$6.75
 - Double Outlet Plate.....\$1.75 ppd. 3 for \$4.75
 - 4 Switchplate (Not Shown).....\$2.95
 - Combination Switch & Outlet (Not Shown) \$2.25 (Specify switch on left or right)
- MONEY BACK IF NOT DELIGHTED**

Harriet Carter

Dept. HG466
Plymouth Meeting, Pa. 19462



HOUNDSTOOTH TERRY ROBE TAILORED TO A "T"

Is there anything better than lush, absorbent terry cloth stepping out of the shower, at the beach, or just loafing around the house? No—especially when it's this blue and white houndstooth check robe with fresh white collar and cuffs. Large patch pockets separate a double row of "pearl" buttons. Tie or not as you please.

6.99 10-18

7.99 40-46

Add 49¢ postage and handling. N.Y. residents add 2% State tax

HERE'S HOW CO. INC.
Dept. HG-611
59 Tec Street
Hicksville, N. Y. 11801

SPANISH LACE MANTILLAS



HAND MADE IN MADRID

Spain's finest silk mantillas in beautiful traditional designs. Fashionable and always in good taste for formal or casual wear, as a stole or a veil. Satisfaction Guaranteed.

We pay air postage from Madrid. Indicate color and size: White, Black, Silver on Black, Gold on Black, Creme.

- Small (triangular 19x24).....\$11.95
- Medium (oval 25x60).....\$19.95
- Large (rectangular 27x74).....\$28.95

Illinois residents add 4% sales tax. Special sizes for brides and other colors available on request.

Exclusive distribution by
INTERNATIONAL MERCANTILE CO.
P.O. Box 156, Elmwood Park, Illinois 60635

Sensational FIRST EDITION, LIMITED EDITION

SPANISH ART PRINTS

LESS THAN 50¢ ea.

Artist Rivas does delightful, bold ink sketches of Madrid. These 4 "first edition" prints on heavy art paper are hard to tell from originals. 26" tall, 9" wide. Money back if not delighted. All 4, \$1.98; 8 for \$3.50.



HAND PAINTED in original color—3 for \$5.95

ITALIAN ARTS Different, fresh, enchanting street scenes of romantic Italy. 9" x 25". Ideal for narrow panels or grouping. (4 for \$3)

PARISIAN ART Make your home a showcase with this exciting collection of 4 romantic impressions from French Riviera, Paris, Cote D'Azur etc. (4 for \$3)

ORIGINAL OIL PAINTINGS Only \$6.95 (plus 75¢ pp & hdlg) each beautifully framed in rich grained walnut finish (overall 12" x 15"). Hand painted, signed by European Artists. Order

- Landscape Fruit Flower Mountain
- In deluxe 3" frames only \$9.95 each.

WORLD ART

Dept. HG4, 54 Church Lane, Westport, Conn.

PENNSYLVANIA DUTCH HEX SIGNS



From **INTERCOURSE, PENNA.**

Gay, colorful Pa. Dutch Folk Art for interior or exterior decoration. Dozens of authentic designs in five sizes . . . 8", 16", 24", 3 & 4 feet.

24-inch \$4.50 16-inch \$2.00 8-inch \$1.00

Also . . . Hex Signs made from your own original designs . . . write. Shipped postage collect direct from THE HEX BARN in the quaint village of Intercourse, Pa.

(Pa. Residents add 5% Sales Tax)

Write for FREE Brochure.

THE HEX BARN

Ridge Road (Just off Rt. 340)
INTERCOURSE, PA.

New Way To Sleep!



Tee-PJ's resemble a T-shirt, but are over a foot longer. Rib-knit, soft combed cotton. Gives when you move, eases up when you relax. No bind, no bunch, no chafe, no buttons, no ironing! If not most comfortable sleeper you've ever worn, return within 7 days for full refund and we send you regular T-shirt FREE! S (34), M (36-38), L (40-42), XL (44-46, for weight over 180 lbs. and/or over 6 ft.)

\$2.25 ea. 3 for \$6 NOW! Tee-PJ's available in long sleeves with knit wristlets for colder weather comfort.
\$3.25 ea. 2 for \$6 All postpaid.

WITTMANN TEXTILES
6787 Southboro Sta.
Dept. 687
W. Palm Beach, Fla.

Available by mail only!

Shopping Around

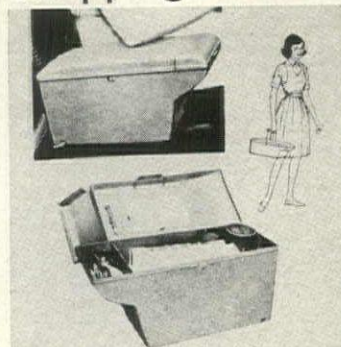

Car caddy

Arm rest storage unit has three compartments to keep necessities next to the driver. Separate compartment for coins to use to pay tolls, parking meters. Detach handle from back, snap on top and carry unit about. Comes complete with memo pad and pencil. Black or gray polypropylene in handsome Morocco leather finish. \$6.95 ppd. Bon-A-Fide, HG4, 1 Park Ave., New York, N. Y. 10016.

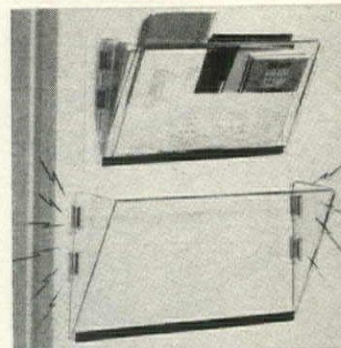

Magnetic file pocket

Gripping idea! A sturdy clear plastic file pocket that adheres to any metal surface and really holds. Put one up on the refrigerator to corral trading stamps and books, recipes, instructions for the cleaning woman. Perfect on metal desks or file cases. 12", 14" or 16" by 7". \$4 ea.; 2, \$7.50. Add 50c ea. file. Dorté Macsene, HG4A, 14 Belle Pl., Matawan, N. J. 07747.

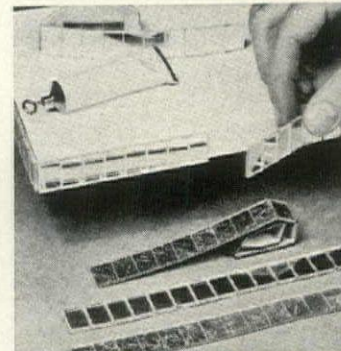

Get the edge

And give a touch of glamour to linen closet, bath or dressing room shelves. Mirrored edging with imported gold leaf permanently bonded by hand to the back of glass cut into strips and sections. It comes with special adhesive and is easy to apply. Five strips, 48" by 3/4" in gold, \$2; clear mirror, \$1.50. Ppd. Downs & Co., HG4, 1014 Davis St., Evanston, Ill. 60204.



Gem of a gem

Strongite gems are man-made, but have the strength and hardness of real diamonds. These beauties come with a written lifetime guarantee against chipping, scratching. This ring has center stone surrounded by 16 round and 8 baguette stones set in 14k white or yellow gold. \$75. Ppd. Free brochure. The Strongite Co., 7 W. 45th St., New York, N. Y. 10036.



If Your Child is a Poor Reader

See how *The Sound Way To Easy Reading* can help him to read and spell better in a few weeks. This new home tutoring course drills your child in phonics with phonograph records and cards. It gives a fresh start in reading to children who are not learning under "progressive" teaching methods. Parents and teachers report children gain up to a full year's grade in reading in six weeks with *The Sound Way To Easy Reading*. University tested and proved. Used in over 2,500 schools and thousands of homes. Write for free illustrated folder. **Bremner-Davis Phonics**, Dept. W-9, Wilmette, Illinois.



Polka-Dot BIKINI with natural "Uplift"

Does more for the average woman than any other bikini we've seen. Natural "bosom booster" pushes up, firmly supports, gives you a beautiful bust line. Styled by famous Californian designer. Your choice of black or red polka dots on white background, fully lined. Our best value only \$4.98 postpaid. Send bust and hip measurements. You must be delighted or full money back if returned postpaid within 30 days. **NEL-KING PRODUCTS, INC.** Dept. HNG-46BK, 811 Wyandotte St. Kansas City, Mo. 64105.

Shopping Around

Blast off

Double stage rocket with parachutes that open to slow down re-entry and make it possible to recover nose cone and first stage, too—to be launched again and again. Built on scientific principles like real NASA vehicles. 14" I. Ready to launch; extra nose cone, launch pad and instructions incl. \$4.98 ppd. World Co., HG4, 54 Church Lane, Westport, Conn.

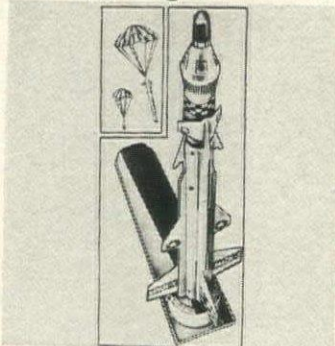

Nest egg bank

A well-known bank in our town has made the nest egg famous. And here it is, complete with ball and chain and ready to hoard your spare coins and cash. Made of pearlized plastic and brass, it takes your savings at the top, releases them in the nest. 6" high, it's \$7 plus 50c postage. Free catalogue. Casual Living, HG4, 108 Chatsworth, Larchmont, N. Y. 10538.



For the birds

If spring is here, can birds be far behind? Welcome them with this delightful portable bird bath. Green stem and leaves with multi-color petals of strong plastic is 20" in diameter, 40" stem. What a darling daisy for \$3.98 plus 65c post. Order from Eastman House, Dept. BB-1478, Grand Rapids, Mich. 49502.

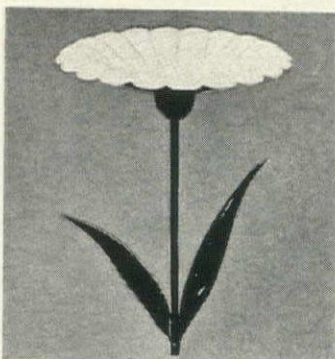

A la matelote

Join the French navy! Mesdemoiselles welcome when wearing the traditional French sailor shirt. A nautical natural with bell bottoms, it comes in navy blue or Breton red stripe on white cotton rib knit. In small, medium or large and for the gentlemen in medium, and extra-large. \$7 each postpaid. Johnny Appleseed's, HG5, Beverly, Mass. 01915.

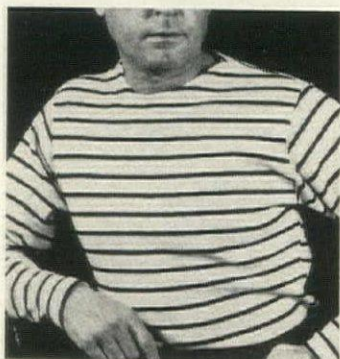

NEW CAN-RAK

DOGS CAN'T TIP IT OVER!

AK adjusts to any size Garbage can. Heavy steel construction. Assembled in 3 minutes—no tools needed. Just step on 3 steel stakes which go 8" into ground. "Feet" keep can off ground to prevent rust.

Shipped prepaid. No C.O.D.'s. Send check or money Order.

ONLY \$6.89

(CAN NOT INCLUDED)

HERO-GLASS CORP. Dept. HG4
P.O. Box 18936, Atlanta, Ga. 30326

QUICK • EASY • CONVENIENT INSTANT BANGS

Transform your present hair style into hi-fashion at once by attaching instant 100% human hair bangs... for more glamour and eye-appeal.

Only \$7.95

VERY PERSONAL CURLS

OF HUMAN HAIR

Generous individual curls, attached to a large hair pin, to match or contrast to your natural hair shade. Use them singly or arrange them in a crown of curls... as you please.

Only \$4.00 per curl

Note: When ordering by mail, please enclose a swatch of hair for matching. Send check or money order to—Dept. HG-4



Wigcraft

1079 N.W. 54th St., Miami, Fla. 33127



\$1.25 EACH
3 FOR \$3.50 PPD.
NO C.O.D.'s PLEASE!

TENDER WORDS FOR TINY TOTS by DY-PERS™

A loving message from baby on permanently printed plastic diaper covers

Cute, yet practical gift for every baby! Choose from 10 "sayings" on soft, top-quality, hygienically-sealed diaper covers. Perfect for baby showers, or as gifts to GRAND parents from grandparents! Order today.

MAKE UP YOUR OWN SETS:

- "Daddy Loves Me"
- "Mommy Loves Me"
- "Secret Agent 003 1/2"
- "Grandma Loves Me"
- "Grandpa Loves Me"
- "Grandma's Little Angel"
- "Grandpa's Little Angel"
- "Olympic Wetting Team"
- "Olympic Howling Team"
- "Olympic Messing Team"

Specify small, medium, large size.

SEND TO:

DY-PERS, INC.

P.O. Box 3608-F, Milwaukee, Wis. 53217

YOUR CHILD'S OWN FACE On Big or Little Sister PHOTOGRAPHIC DOLL

\$2.98 each ppd.; Both \$5.50

A Living Doll! Lovely stand-up paperboard dolls with your child's face hand-colored in oils: 8 pc. wardrobe copies of newest outfits from Saks 5th Ave. for either big or little sister (we use head only) 8 pc. coloring set, also lovely new bridal set. Send check or M.O. with photo or snapshot (will be returned). State size, color of hair and eyes.

9 1/2" tall 8 1/2" tall
DOLLPACK, Dept. B, 60 Jane St., N.Y. 14, N.Y.



TOTALOCK

NEW keyless, pocket door lock securely fastens any hinged door. Protects you against any intruder anytime, anywhere. Two small, flat pieces of fine steel fitted together make this powerful lock. Carry it in your purse or pocket—weighs less than two ounces. Every person that travels or is alone needs TOTALOCK. Get yours today—be safe not sorry.

\$2.00 each, postpaid

Send check or money order for one or more to:

TOTALOCK

Box 5811 Columbus 21, Ohio

NEW! IMPROVED BLEUMETTE BRA

new design gives CLEAVAGE and BETTER SUPPORT

No Shoulder Straps, Back Uncomf. or Uncomfortable Bones

Fashioned for plunging necklines and swimwear by top New York Designer

PAT. NO. 2728079

Flesh Color Sizes A, B or C

2 pair only \$3.98 plus 27c Mail & Hdlg. with improved primer to restore adhesive perimeter edge.



Send check or MO to: **BLEUETTE, INC.** 509 Fifth Ave., Dept. 204 New York, N. Y. 10017

IMAGINE! ONLY \$66 for Pine TV Cabinet



- 39 1/2" high
- 25 1/2" wide
- 14 3/4" deep

A new low price! Beautifully crafted in pine, with hand rubbed warm nutmeg finish. TV set opening width is 24". Drawer at bottom for TV program listings, etc. WE PAY THE SHIPPING!

Chair, 47" high has Rush seat...

Hand made, primitive finish, hand woven rush seat. Imported by us, and only \$19.95 or two for \$39.50—we pay shipping!

Hundreds of other pieces Send 25c for our Idea Portfolio

HOMESTEAD HOUSE

30555 GRAND RIVER, FARMINGTON, MICH. Michigan's most complete Colonial Shop



OLD FASHIONED WICKER ARM-CHAIR, to use indoors & out. Hand woven, graceful & airy looking, but extraordinarily strong & comfortable. 31" high, 21" wide; seat 15" from floor. Au naturel, and nice that way, but paintable to fit in with color schemes. **\$22.50** each; **\$39.50** pair.
(express charges collect)

ELIZABETH McCAFFREY Dept. HG-0F
Northport, New York



"HUSHBABY" BIRD BATH

From the World's most extensive and distinguished collections of fountains, statuary and garden ornaments in lead, bronze and stone, displayed at Florentine Craftsmen Showrooms.

"Hushbaby" Bird Bath, in lead, with bird on rim, 8" high, 15" shell. Base 8 1/2" x 9" round. \$90.00 F.O.B. N.Y.C. (Express collect) 25¢ for catalogue 66 in coins or postage.

FLORENTINE CRAFTSMEN
479-485 FIRST AVE. (28th St.) NEW YORK 16, N. Y.
Phone LExington 2-3926

Add Color, Art and Charm To Your Food and Parties



For your special occasion you'll find everything needed to give a party, carry out your theme, and make the event long remembered by all. For graduation, birthdays, showers, weddings, anniversaries and confirmation we have a complete selection of cake, food and table decorations, favors and napkins. Make your party table festive and different! We also have many hard-to-find items for fancy cooking, baking, cake decorating, candy-making, and candlemaking. A section of sewing and knitting supplies completes this treasury of unlimited possibilities for the imaginative and creative person. Send 25¢ for this fascinating 192 page catalog with many color pages showing what you can do. You'll be so glad you did.

MAID OF SCANDINAVIA CO. Dept. G
3245 Raleigh Ave., Minneapolis, Minn. 55416

Early American Catalog from the Country Corner

Our unusual stock is now available by mail. Colonial furniture, accessories, pewter, clocks, gew-gaws, candles and spices. Plus hundreds of gift and decorating ideas. Send 50¢ (deductable from first order).



Over 750,000 Shoppers Visit Our Store Each Year
ROWE-MANSE HOUSE OF GIFTS
COUNTRY CORNER
1051 Bloomfield Ave., Clifton, N. J.

Automatic, Self Cleaning HAIR BRUSH

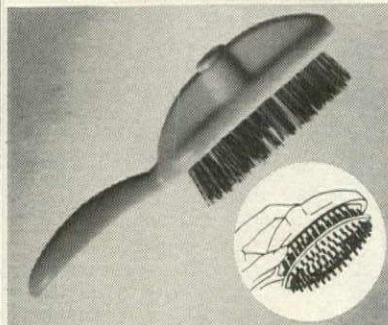

Whenever dirt, grime or tangled hair becomes embedded at base of brush, you merely depress button in back of brush, raising the perforated base, pushing all debris to the very tip of the bristles where it can be rinsed away under your faucet. Body of brush is made of special unbreakable white polystyrene with lifetime nylon bristles permanently embedded. Money back guarantee.

Send check or M.O. No COD's. **\$2.98** plus 35¢ pp. & hdig.
PARK SHOPS, INC.
P.O. Box 185, Maplewood, N. J.

HAVE YOU A CHAIR TO RE-CANE?
Why not re-cane it with the quality **COMCRAFT KIT**.



Easy reading instructions with 25 photographed caning steps, enough selected cane and binding for one average chair, anawl and caning pegs.

Special introductory offer \$2.00 postage paid. Order today.

Enclose a sample of cane from the old seat to be matched, or request a cane chart for size.

Comcraft also has kits and materials for reseating chairs with Flat or Oval Reeds (Splints) — Cane Webbing — Fibre Rush. Basketry and Handicraft Reeds available.

Order Direct From

COMCRAFT

158 Main Street,
Gardner, Massachusetts 01440
(Dept. H)

Shopping Around



Easy does it

Household utility cart rolls on oversized 7" rubber-tired wheels that won't rut the lawn. It is made of lightweight tubular steel and holds two 20 gal. trash cans up to 200 lbs. of fertilizer, peat moss or balled trees. 53" l., 20" w., 25" handle for easy pulling. \$12.95 plus 75¢ post. Harper Phillips, Inc., HG4, 2759 Saw Mill Run Blvd., Pittsburgh, Pa. 15227.



Power of the press

Set for hamburger lovers—chrome press that turns out uniformly-sized patties and freezer papers to keep them from sticking. Easy-clean chrome press has cast in circle to control burger size; more patties per pound. \$2.98. Treated papers keep them from sticking. 400 5" squares, \$1; 2 packs, \$1.95. Ppd. Downs & Co., HG4, 1014 Davis St., Evanston, Ill. 60204.



Eggs élégants

These lovely eggshells have come a long way since they were laid by a little hen in Central Europe. Eggs were punctured at each end, the contents carefully blown out, and the shells decorated by hand in exquisite colors, unique designs. 12 eggshells, \$3.95 ppd. Safe delivery guar. Old Mexico Shop, HG4, Santa Fe, N. M. 87501.

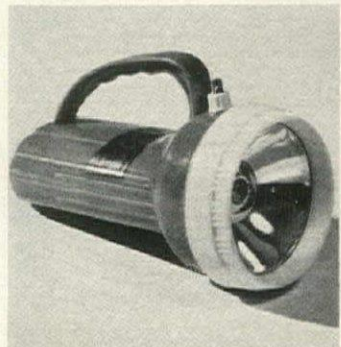

Underwater eye

Actually, this power beam is better than a pair of eyes. Its 60,000 candlepower illuminates objects at great distances; on land, beam is visible for 12 miles. Designed for skin divers, it is dentproof, unbreakable; impervious to rust, fungus, acid. Four-way switch positions for on-off flash. \$3.95 ppd. Standard American, HG4, 1 Park Ave., New York, N. Y. 10016.

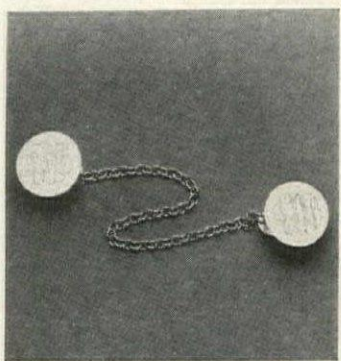

Sterling guard

Superbly soft but so elusive, your favorite cashmere. Anchor it smartly with sterling silver sweater guards that clip on, hold sweater exactly where you want it. Five inches of chain connect two discs elegantly engraved with any initials in script. Sterling, \$5.95; 14k gold, \$24.95. Add 35¢ post. Lang's, HG4, 28 Magee Ave., Stamford, Conn. 06902.



Cherubic darlings

Exquisitely detailed figures are made by a process that gives the appearance of intricate wood carving. Ornaments are easy to apply to walls, ornament shelves, furniture or picture frames. Each is ready to stain, paint, gold-leaf or antique. Pair, \$3.98 ppd. Catalogue, 25¢. The Small Fry Shop, HG4, Box 76303, Los Angeles, Cal. 90005.

Shopping Around

Magnetic protector

Guard against rust and grime on the prized backyard barbecue by covering it year round. Powerful built-in magnets keep the heavy-gauge plastic top firmly in place. The cover fits any size grill, requires no strings or elastic to stay on, folds up when barbecue is in use. \$1.98 ppd. Greenland Studios, HG4, Miami, Fla. 33147.

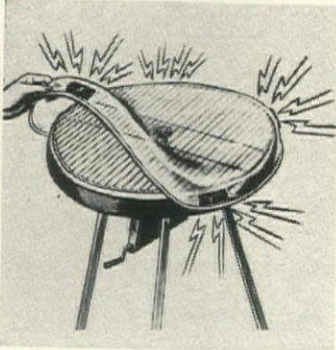

Marvelous marinade

Laureleaf lemon-pepper marinade has been developed to bring out the finest flavor in steaks, chops, seafood and add a zest all its own. It eliminates the need for long marinating in a complex concoction. Sprinkle and let it stand while flavor is absorbed. Use in salads, soups and casseroles, too. Free trial sample. John Lecroy & Son, HG4, Camden 2, N. J.



Scoop of the year

We've always admired those simple, hand-carved cranberry scoops, once a necessity to harvest the crop on the flooded bogs of Cape Cod and Nantucket. Now this utilitarian article has been copied for use as a rack to hold a harvest of magazines. In hand-rubbed pine, 17" h., 8" d., 12" w. \$12.95 ppd. Country Craftsmen, Inc., HG4, 36 Main St., Antrim, N. H. 03440.



Originals only

Oil paintings by living artists from Austria, Belgium and France are framed in hardwood with a rich walnut finish. Subjects are not oil or pop, but closer to the Impressionists. Choose landscape, seascape, floral or fruit. 12" by 15" in frame. \$6.95 ea.; 2, \$13. Add 75c post. per painting. Fine Art, HG4, 54 Church Lane, Westport, Conn. 06880.

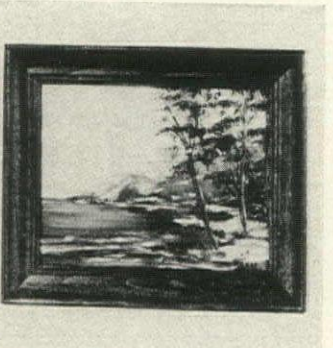

Charmed life

Charms to delight anyone with a bracelet. Hebrew charm, rich in ancient symbols has Mezzuzah, 10 Commandments, Long Life, Good Luck. Family circle has ring, bridal pair, home, baby shoes. Sterling, 3/4", \$2.50 ea.; 1", \$3.50. 14k gold, 3/4", \$9.50 ea., 1", \$13.50. Engraving, 10c per letter. Ppd. The Jamaica Silversmith, HG4, 50 Delancey St., New York, N. Y. 10002.

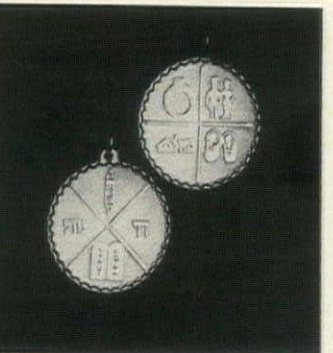

KITCHEN SAMPLERS

Now you can cross stitch these charming new Kitchen samplers, "The Heart of The Home" (left) and "The Proof of The Pudding" (right). Each kit contains design printed on 8" x 15" beige background, colorful floss, easy-to-follow instructions and directions for framing (frame not included).

ONLY \$1.25 EACH POSTPAID
the stitchery

Dept. HG401 Babson Park Mass. 02157

THE HEART OF THE HOME IS THE KITCHEN



THE PROOF OF THE PUDDING IS IN THE EATING

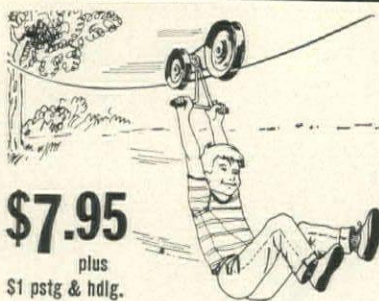
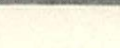

\$7.95

plus
\$1 pstg & hdlg.

THRILLING 50-FOOT MONORAIL RIDE

Here is a thrilling, new space age ride that holds up to 150 lbs. and is safety engineered to build sturdy young bodies. Propelled by weight or rider this space trolley zooms 50 feet along suspended monorail of heavy gauge, plated steel. Easily attached between 2 trees or posts. Rust resistant ball bearing pulleys, couplings and all hardware included. Only **\$7.95 plus \$1 pstg.** DeLuxe Model with 60-foot steel cable, gold anodized, **\$12.95 plus \$1 pstg.** Complete Satisfaction Guaranteed.

CLASSIC WEATHERVANE

This handsome, hand-hammered weathervane is precision built of durable, rust-proof aluminum to last a lifetime. Its sculptured appearance will distinguish any home. Clutch cone base is easily installed to any surface: flat, pitched, cupola or sloped roof. 2 Feet High. Arrow length 18 1/2 ins. **\$10.95 plus \$1 pstg.**

CARRY-ALL KNEE REST

Garden chores can now be done in comfort. Knee Rest is made of rust-proof, chrome plated tubing; has handy compartments for tools, seeds, gloves etc. Soft foam padding for knees; sturdy support makes it easy to get up or down. **\$5.95 plus \$1 pstg.**



John Boston Esq.

Dept. HG204, 30 Grove St.
Wellesley, Mass. 02181



AN
OLD TIME VALUE

\$8.95

EARLY AMERICAN LADDER-BACK CHAIR

Height 42"; Seat 17 1/2" w., 14" d., 17 1/2" h.

Fully assembled. Direct from workshop to you. An incredible price for a ladder-back chair which features such hand workmanship, such built-in value, such a beautiful hand-woven fibre rush seat. Hand made of solid native hardwood for generations of use . . . lowest-priced chair with this desirable seat.

Unfinished, ready to paint, stain, wax or oil.....**\$8.95**
Natural finish (blonde).....**\$9.95**
Maple, Walnut, Pine or Black Lacquer finish.....**\$12.95**
Antique finish: Florentine Yellow, Moss Green, Venetian Red.....**\$18.95**

Minimum order is two. Express charges collect. For matching Arm Chair, add \$4.00 to above prices.

Satisfaction guaranteed.
Prompt shipment. Send check or money order.

Jeff Elliot Craftsmen

DEPT. G46, STATESVILLE, NO. CAROLINA 28677

Pennsylvania Dutch Good Luck HEX SIGNS

Colorful and Gay. Made of 1/8" tempered hardboard. 15" diameter in traditional Pa. Dutch colors, Red, Blue, Yellow and Green for use inside or out.



ONLY
\$2.95
PREPAID

Shown: Distelfink
Other designs available

THE AMISHMAN
Mount Holly Springs, Pa. Write for catalog of Pa. Dutch specialties

DO YOU WANT A DREAM FIGURE?

COMFORT AND CONTROL IS YOURS

B. M. HARRIS, of Boone, Iowa — Foremost National Dance Educator writes:

"I have worn this garment for over ten years. Nothing can replace it (and I've used many brands at greater cost). They wear like iron, but feel soft as down on the body. Its perfectly balanced construction is the answer.

Yours for Comfort

Mrs. N. H. Model and Saleswoman for a leading fashion store, writes on reordering 2 garments:

"Please don't ever discontinue making this garment. You can wear it all day and never know you have it on. No bumps, just solid comfort. It takes 2 inches off my waistline. It has been my pride and joy. Two of my friends, one a heavy set woman, the other a small, thin person, are as happy with the garment as I am. The thin one had trouble getting a garment that didn't poke her. Now she wears yours and never knows she has it on. The heavy one always complained she felt like she had two stomachs. Now she has a nice form and wears hers all the time."

DREAM FIGURE is for you

For the figure that fashions are built on let Slimmetry send you your DREAM FIGURE. At no risk to yourself.

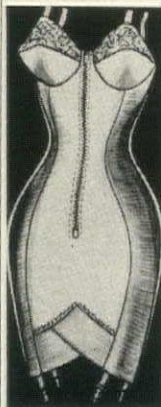

Nylon Power Net & Satin Panels with LYCRA Spandex. Feather light, unbelievably firm. Long zippered front closure, criss-cross easy walk front. Low back for any attire.

5.98
A cup 32-36
B cup 32-42

6.98
C cup 32-46
D cup 34-46

*Panty girdle style all sizes 6.98
Item No. 5729 Black—White

Made with
LYCRA @ SPANDEX

The figure you want
GUARANTEED
or your money back

SLIMMETRY,
16 MAIN ST., NEWARK 5, N. J. Dept. CM52
Please Rush my ALL-in-One "DREAM FIGURE"
I enclose . . . add 25c per unit for postage & handling
 Regular Panty Color
SIZE BRA..... WAIST..... HIPS.....
Name.....
Address.....
City..... State.....
Pay with order; save up to 75c C.O.D. & money order fees.
 Send C.O.D.—Will pay charges + .25 postage & handling.
Send for Free Fashion Folder.

If your dishwasher is mistreating silver...

Hi-Ho Electrasol!



New Electrasol, fortified with water softeners, makes your silver come out bright, shining, spotless. Glasses and dishes too. This new formula was tested, under varying degrees of water hardness, in homes throughout the country. Results proved it is the most effective dishwasher detergent you can buy. Every leading dishwasher maker recommends it.

Try new Electrasol—by the world's largest maker of dishwasher detergents.

Get all you want out of your dishwasher... put new fortified Electrasol into it!



THE RIGHT BRUSH FOR THE JOB

A versatile variety of brushes, each with its own special function, can be an invaluable timesaver in the kitchen. A minor investment in light of their usefulness, they might all be stored on a row of hooks inside a cabinet door.

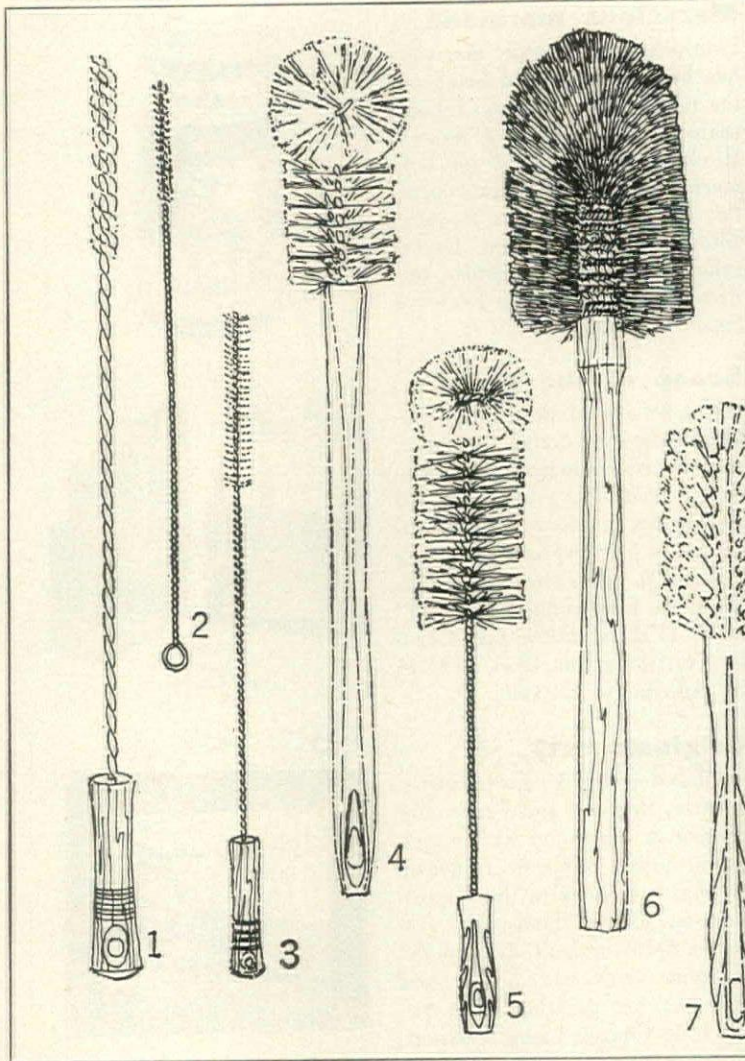

BRUSHES FOR PERCOLATORS: **1** Sixteen-and-a-half full inches of percolator brush with a wooden handle, for anyone who has a giant, or party-sized, percolator, 49c. **2** Small and skinny percolator brush, which might be used instead to pry recalcitrant rose leaves from a bud vase, 25c. **3** Standard-sized wooden-handled percolator brush, 39c. All have white nylon bristles. Quickie Mfg. Corp. **AND BRUSHES FOR BOTTLES:** **4** Brush designed specifically for cleaning vacuum bottles and other deep, narrow containers. With a long plastic handle, white nylon bristles, fan-tip to prevent metal-to-glass contact. Ox Fibre Brush Co., 89c. **5** Plastic-handled tumbler brush with white nylon bristles. Ox Fibre Brush Co., 59c. **6** Really *big* bottle brush for really big bottles, vases, pitchers, jugs. Wood handle; black nylon bristles. National Brush, \$3.29. **A BRUSH JUST FOR DISHES, 7**, that can do a speedy job of either dishwashing (it has a special talent for things like egg forks) or preparing dishes for the automatic dishwasher. Called the Speedy-Clean Dishwasher Brush, it has a plastic handle, firm white nylon bristles. Made by the Ox Fibre Brush Co., 98c. **AND BRUSHES FOR BASTING:** **8** Little brush that will do all the things a pastry brush is supposed to do—such as stroke melted butter, egg white, or oil onto anything that needs it. This one, shaped in plastic like a chef's hat, makes the point, visually, 29c. **9** Ready to do more pastry-brush duty, a longer (8½ inches)



If you like compliments you'll love Masland carpet

Masland owners know what it is to hear compliments. For Masland's luxurious colors and textures stir ever so many "oh's" and "ah's". And when friends learn that your handsome new Masland carpet of enduring Acrilan® acrylic pile actually costs dollars less than it looks, you can expect to be copied. And that's the ultimate compliment.

ENRICH YOUR LIVING WITH

The Magic of Masland Carpets®

C. H. MASLAND & SONS • Carlisle, Pa. 17013

A
ACRILAN
acrylic fiber by
CHEMSTRAND



1966—Our 100th Anniversary Year

KASPER

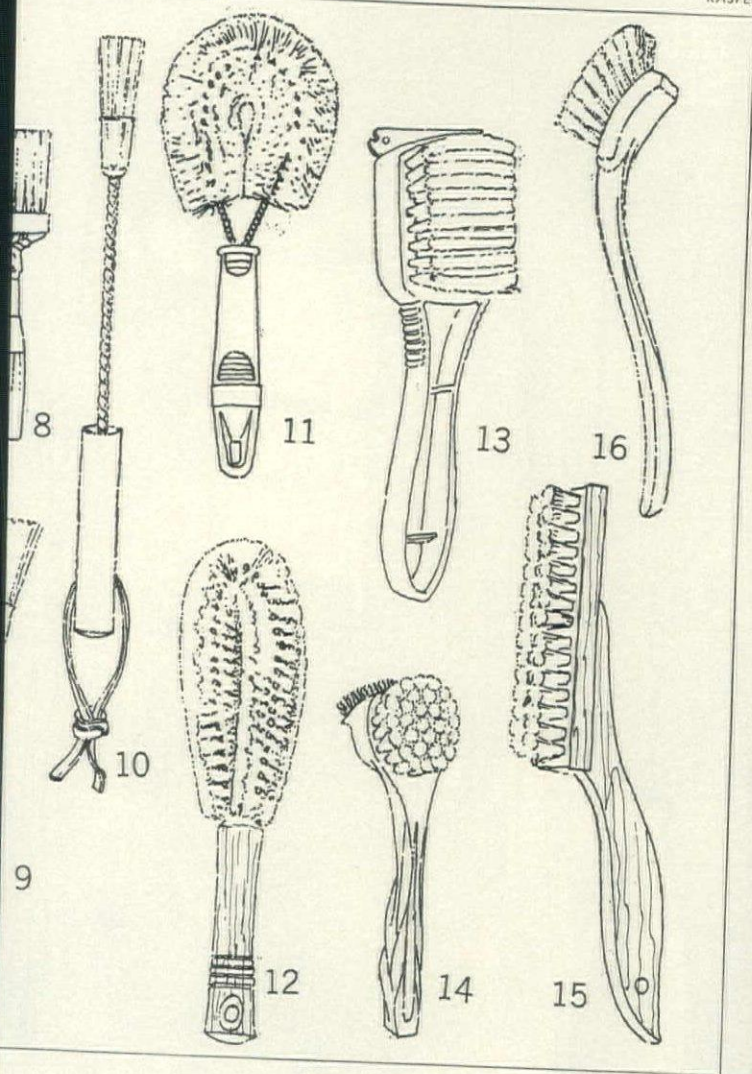

brush with Tampico fibre bristles, plastic handle, 39c. Both, Ox fibre Brush Co. **10** For barbecue basting, a long brush with a walnut-stained handle, leather thong for a back-at-the-ranch look. Empire Brushes, \$1.

VEGETABLE BRUSHES to save both time and vitamins. Rather than toss vitamins away along with peelings, give carrots, potatoes, turnips, radishes, and the like a good scrubbing with such as: **11** Vegetable brush with a tough styrene handle. By Empire Brushes, 35c. **12** Vegetable brush with a wooden handle, the brush part curved—the better to coddle its way around a potato. Quickie Mfg. Corp., 59c. Both brushes have Tampico fibre bristles.

TURDY BRUSHES to do the dirty work: **13** Outdoor grill brush that's meant to cope with grimy grates. On the back it has metal scraper; bristles are crimped brass wires, and the plastic handle is a good strong one. National Brush Co., \$1. **14** Speedy-lean pan brush to make short work of pots and pans, 59c. Brass wire bristles for the difficult parts, Tampico fibres for the rest. Ox fibre Brush Co. **15** Brush to scrub the sink with has a wooden handle, Tampico fibre bristles. By Quickie Mfg. Corp., 49c. **AND ONE LITTLE BRUSH FOR TEFLON: 16** Little sway-backed brush that has been tested and found safe for Teflon-coated cookware as well as all your other pans and dishes. Both the plastic handle and the bristles are white. By National Brush Co., 89c.

The man on the left is wearing our tuxedo. But we think the man on the right looks better.

Just for the record, the white dinner jacket is ours, too.

And, while we're pleased that the gentleman in black chose an After Six tuxedo, we really wish he would break down and get one of our dinner jackets.

It's not that black is wrong for summer. It's just that it's not right.

Besides, a dinner jacket gives you a chance to change your personality every time you change

your cummerbund and tie.

You worship the sun for hours. You work up to a beautiful golden tan. And then — you handsome bronze devil you — you get dressed to kill.

In a black tuxedo?

after
Six
FORMAL WEAR BY RUDOLFKER



May 15 to Labor Day is the season for the white or colored dinner jacket.
After Six Formals, 22nd & Market Sts., Phila., 1290 Avenue of the Americas, NYC

HOW TO SUCCEED ON A BIG SCALE

Everyone is inspired by a noble façade on a house of great scale, but when we go inside, we look for some little spot that feels enclosed and cozy. We are exhilarated when we walk into a room with a lofty ceiling and a great unbroken sweep of space. But we would like to be able to sit down for an intimate chat without having the uneasy sensation that everyone else has gone home. We love the contagious excitement of a big party. But we are ready to leave in half-an-hour if we are left to our own initiative to meet the other guests, or if carrying on a conversation means shouting a clamorous crowd. Bigness has its problems as well as its assets, for along with a change of scale, there is a change of character and mood that must be reckoned with.

How to reckon with the problems so that you can fully enjoy the assets is the subject of a good part of this issue. Starting on the next page is a series of big rooms that have been made as inviting and personal as intimate sitting rooms without sacrificing any of their enviable spaciousness. On pages 166-171, you will find detailed reports on the planning and progress of two big parties that also proved to be great ones. And on page 186, you will see how one of America's leading contemporary architects has satisfied the human longing for great scale as well as small, for coziness as well as grandeur, by skillfully weaving them together in one house.

THE CHALLENGE OF A BIG ROOM

How to make it more workable, more inviting

A great sweep of space is unquestionably a pleasure that cheers the eye and lifts the spirit, but to make a big room live up to expectations can be as tricky a challenge as squeezing everything you need into a room of doll's-house proportions. Too little furniture in a big room can result in the cavernous drear of a railway terminal; too much can produce the disturbing clutter of a warehouse. And even more important than the quantity of furniture is its arrangement. Since no room is filled with people all the time, it should be as inviting for one or two as for a crowd, and no part—aside from a corner reserved for quiet reading—should seem isolated from the rest.

The best technique is to arrange a big room as if it were several small ones, defining them by subtle visual boundaries instead of walls. You might earmark the separate areas for different activities—reading, dining, games—or for one activity like conversation on different scales—an area for a tête-à-tête, for instance, another for a six-man round table. A rug is one of the best devices for defining the limits of a room without walls. Another good one is a sofa floated in the middle of the room, but anchored, perhaps, by a table at its back (in which case you would need a floor outlet for a table lamp). But any furniture you place in the middle of the room—chairs, desks, or small chests as well as sofas—should look well from all angles. And preferably each of your rooms-without-walls should include at least one piece of furniture that forms a link with the adjoining area—one or two pull-up chairs that can be moved from one group to the other, as in the big living room on our cover, or perhaps a sofa-back table that serves two areas at the same time.

Most important of all in a big room is scale. Think big. Huge paintings, overscaled patterns, massive furniture that might overpower a small room can be a wild success in a large one. But everything should not be massive: a heavy overscaled sofa, for instance, ought to be balanced by two or three open-back, open-arm chairs. Let your big bold strokes establish the broad outlines of your room division, then fill out with smaller, lighter pieces that will help to create a mood of intimacy. Starting here are five rooms in which the challenge of bigness has been met in different ways—each of them a big success.

A pair of opulent
sofas anchors a
big living room

In the geographic center of Mr. and Mrs. C. Gerald Goldsmith's big rectangular living room in New York City, a pair of chunky sofas invites conversation by the fireplace and anchors the room's over-all arrangement. With their low arms and low backs, the sofas mirror the proportions of the room—22 by 32 feet, with a comparatively low 9-foot ceiling. But apart from this one matched pair, the fireplace arrangement is casual: a small chest and a tripod table take the place of the more conventional, large centered coffee table. And the eye is drawn toward the adjoining music corner by the huge Larry Rivers painting between fireplace and window. For the rest of the room, turn the page.



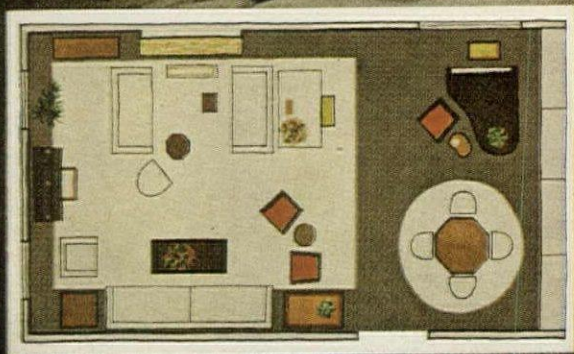
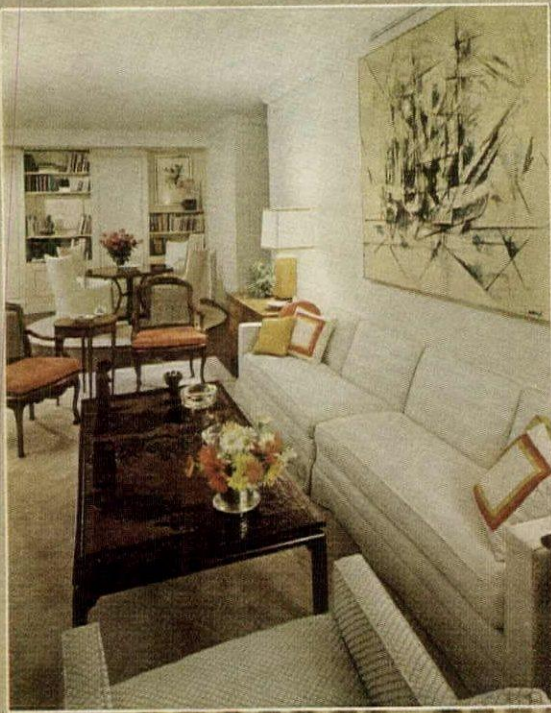

Two areas are linked by easy-to-move chairs



The whole expanse of the Goldsmiths' living room is arranged in four areas (see plan, *opposite page*). Across the room from the fireplace is a second, larger conversation group centered around a huge coffee table made from an antique Chinese screen (see inset, *opposite page*). An upholstered armchair at one end is casually balanced by a pair of cane-backed chairs and a small table at the other. The rest of the room is divided between a game table and chairs (their province defined by a round area rug) and a grand piano, but the two are linked by the long storage wall, containing bookshelves, music equipment, a bar, and a movie screen, that lines the end of the room. Much of the success of this room is due to the balance between heavy furniture—the sofas, two big tables, secretary, piano—and lighter chairs and stools that can be pulled easily from one area to another, thus keeping the four-part division from being too static. Interior designer, Edward M. Benesch.



One big room
is designed for
all of a family's
waking hours





The epitome of free-flowing space is the big room planned and
outset to incorporate three rooms in one. Proof that it can
achieved successfully is the teak-paneled L-shaped room, roughly
32 by 44 feet, that interior designer Bill Baker added to his
century-old house in Westport, Conn., to accommodate living room,
dining room, and kitchen along with such appurtenances of far
living as TV, music and movie equipment, an indoor barbecue. 3
by side in one leg of the L are living and dining areas (see p
below). At the end of the other is the kitchen—a command
where Mrs. Baker can continue her work while supervising the
Baker children or chatting with dinner guests. The barbecue
built into one side of the chimney breast is close enough to
kitchen to be tended as easily as the double ovens and 4-burner
cooking top (see inset, *opposite page*). Most kitchen activities
screened by the long wide-angled counter where the children like
to eat. An important device that helps shape this big space is
lighting which can spotlight an area or black it out as effectively
drawing a curtain. Teak paneling by U.S. Plywood; lighting by
Emerson Electric; American Standard fixtures; hardware by
Stanley Works. For shopping information, please see page 22.

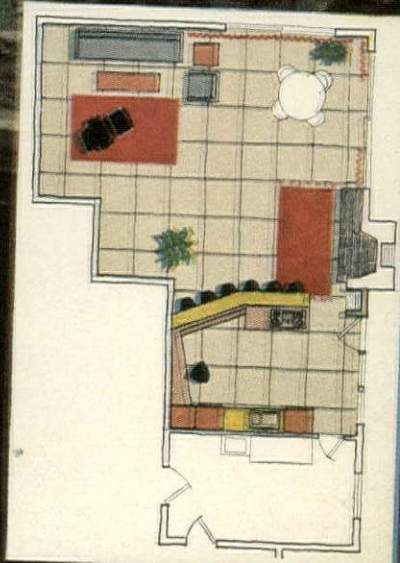



GRIGSBY

Boiserie unifies a three-section room

When one large room has been created by opening up two or more small ones, the problem is not so much how to divide the space as how to unify it. This long 21-by-39-foot room was originally three—bedroom, living room, and dining room (see plan, right). After the whole partition on the dining room end of the living room was removed, and most of that on the bedroom side, the far wall was covered with rich dark boiserie which automatically draws the eye across the new sweep of space. Then the windows of all three sections were framed in boiserie to establish a new unity. The central furniture arrangement, which would have looked cramped and lopsided before the walls were removed, is now pleasantly balanced by dining table and chairs at one end and second conversation group at library end which can be used as guest room since sliding boiserie panels draw across the opening to living room, and loveseat opens into a bed. Interior design by Audré Fiber.

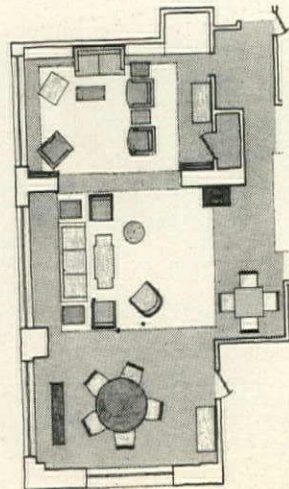

THE CHALLENGE OF A BIG ROOM
continued

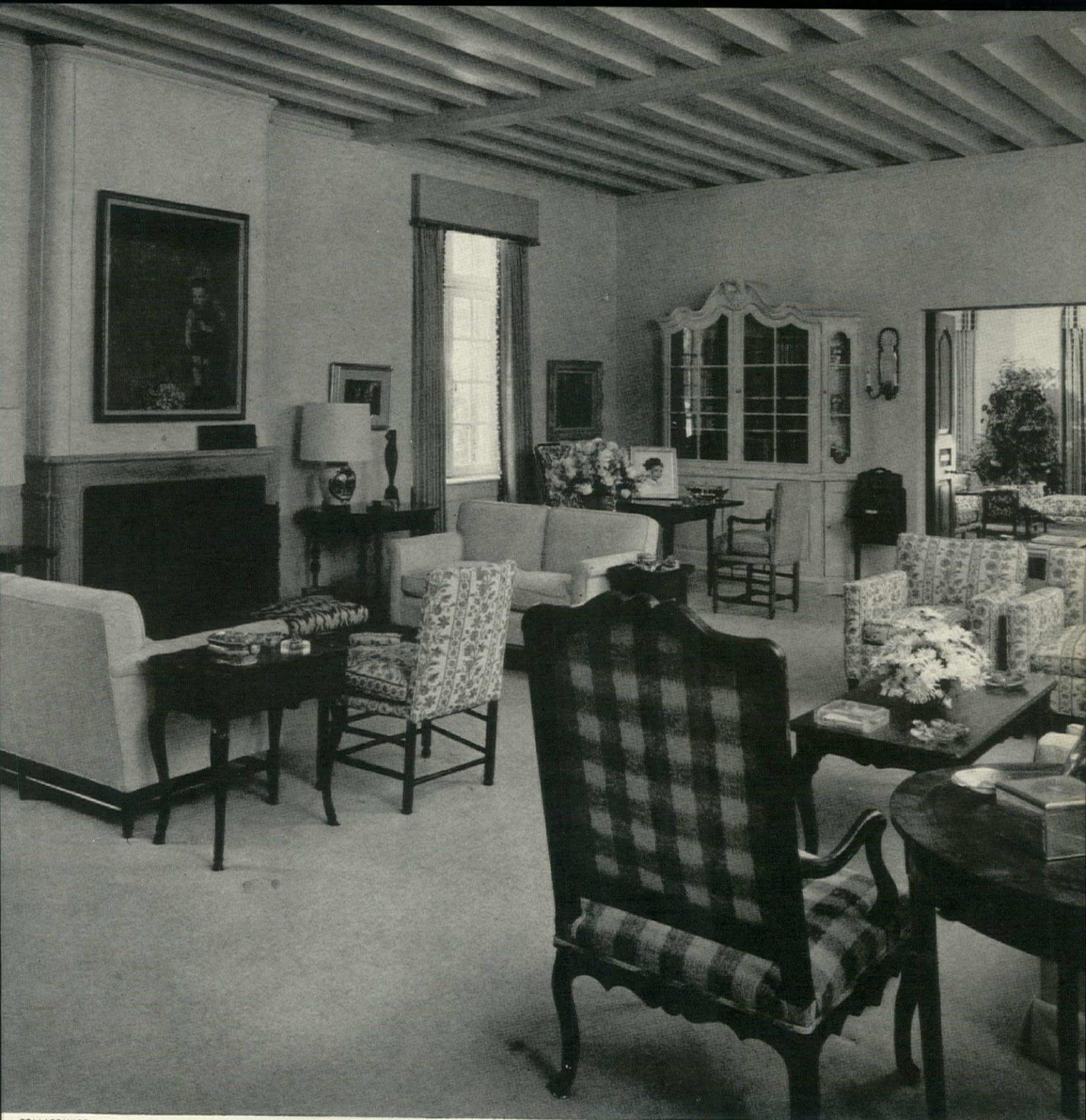

TOM LEONARD

Breakfronts make corners important

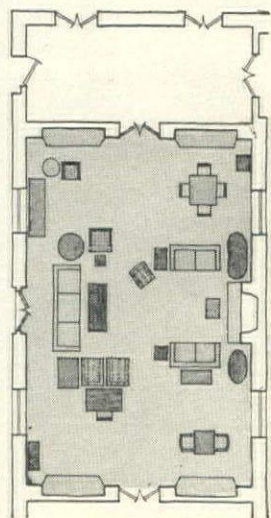

In a perfectly symmetrical room, a certain degree of symmetry in the arrangement may be the best course as long as each group of furniture is varied just enough to keep the room from looking like a well-organized hotel lobby. This 22-by-32 foot living room of the John Strauss's near Chicago offers comfortable conversation areas for groups ranging from a twosome to half-a-dozen (see plan, *left*). The two largest are focused on the fireplace, but one-of-a-kind tables and pull-up chairs vary the basic symmetry. To keep the rest of the room from seeming isolated, four identical breakfronts were built in at the four corners where they serve to balance the two center arrangements. Each breakfront supplies an important element for four quite different corner groups: at one end, a reading table for two and a writing table and chair; at the other, a reading chair and lamp table and a games table and chairs.

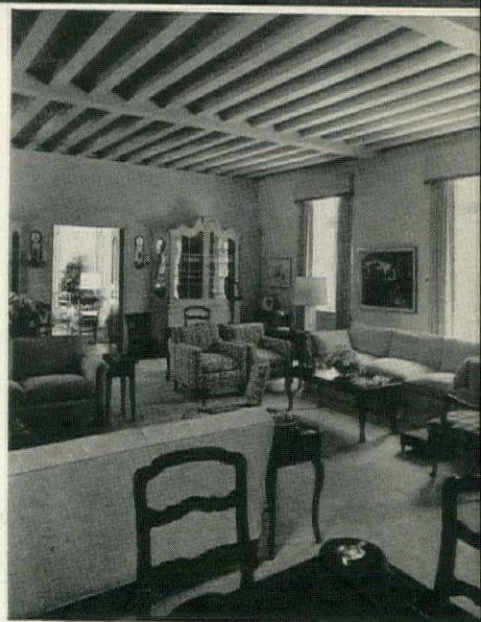



The fireplace does not always have to be the focus of attention in a big room, even when it happens to be centered in one wall. Jewelry designer Ronald McNamer's big, square, 26-by-26 foot, high-ceilinged New York living room is furnished as if it were four separate rooms, each of which enjoys the glow of the hearth fire (see plan, *opposite page*). But one large hassock is the only furniture specifically earmarked for that purpose. And the over-all furniture arrangement is wholly non-symmetrical. The living room proper, *right*, is the largest area and the only one defined by a rug. Beyond that is the dining area with a dining table that opens up to seat eight, but doubles between meals as a sofa-back table. The games corner, *above*, is also used occasionally for more intimate dinners. On the other side of the fireplace is Mr. McNamer's office-at-home, *below*, beside the room's only windows. To mask the odd placement of these, overcurtains were extended around the corner to the fireplace and matched by wallpaper on other side. Sofas, cabinets, fruitwood tables from the "Grosvenor Collection" by Tomlinson.

For shopping information, turn to page 220.



A big square room
is divided
asymmetrically

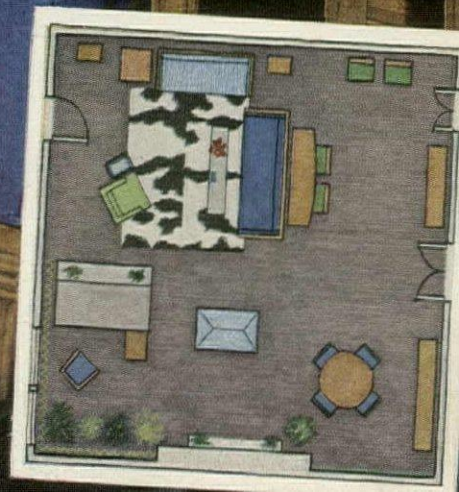

ow to make a
big do”
great

The wonderful air of spontaneity that makes a big party a great one is not a matter of talented ad-libbing, but of how well you lay your plans and work out your logistics. When these are neatly plotted, you can give a big do the same atmosphere of warmth and friendliness as an intimate get-together. Starting here, two great parties that prove it.

DINNER AND DANCING PARTY

gather in the long summer twilight, get acquainted, drift outdoors at-will. Lamplight, already glowing softly, makes the barn more inviting as the sun begins to go down.



A freewheeling, informal indoor-outdoor evening of dinner and dancing is a wonderful way to give a big party for all of your friends and their children, too. Early last summer, Mr. and Mrs. Robert Freeman gave a splendid two-generation party in the split-level barn-playhouse adjacent to their house in Malvern, Pa., but Mrs. Freeman's plan could easily be adapted to a formal dinner dance anywhere.

In deference to the younger generation, most of them early teen-agers, invitations were issued for an early hour—six o'clock. The upper or entrance level of the barn (it follows the slope of a hill) was reserved for the dancing. Here Mrs. Freeman set up her most spectacular decorations—for the most part, whimsical denizens of the barnyard modeled larger-than-life of papier-mâché. Dinner, she planned to serve on the lower level. There she set up a number of small round tables where guests could sit down and eat comfortably after serving themselves from a buffet. All of this could be done hours before the party, since there would be no traffic to this level until the guests were ready to eat. And since she had planned a cold menu, even the food could be brought down from the house shortly before the guests were expected. (For an easy-to-serve barn-dance menu, see page 209.) One of Mrs. Freeman's canny devices for keeping the action going is to set up fewer places for dinner than she has guests. Consequently they dine in shifts and the whole party maintains its pace, upstairs and down.

(Continued)



A dozen round tables with tablecloths in as many colors and patterns transform the lower floor into a festive dining room. Mexican peasant cooking pots echo the rustic mood of brick and beam. For greater visibility and drama, and to conserve buffet space, Mrs. Freeman hangs her centerpiece composed of baskets heaped with fresh-clipped ivy and fat red candles a few feet above the table.

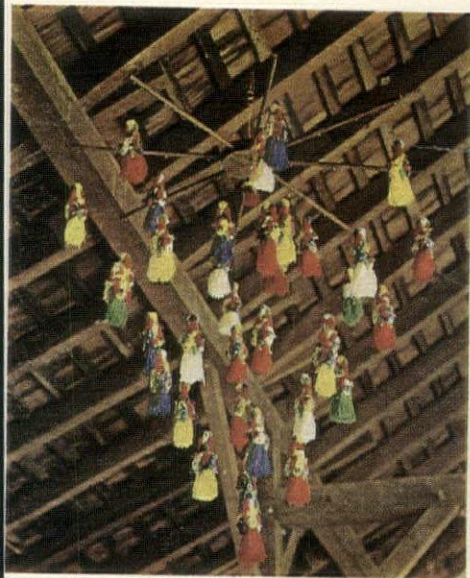

PHOTO MAYA

Donkey tassels which the Freemans collected on a trip to Sicily are suspended like a multi-colored gaily swinging chandelier from an upstairs rafter.

Right, guests are lured indoors by party decorations, supper, and the band, just beginning to tune up for the dance.



A BIG DO: DINNER AND DANCING
continued

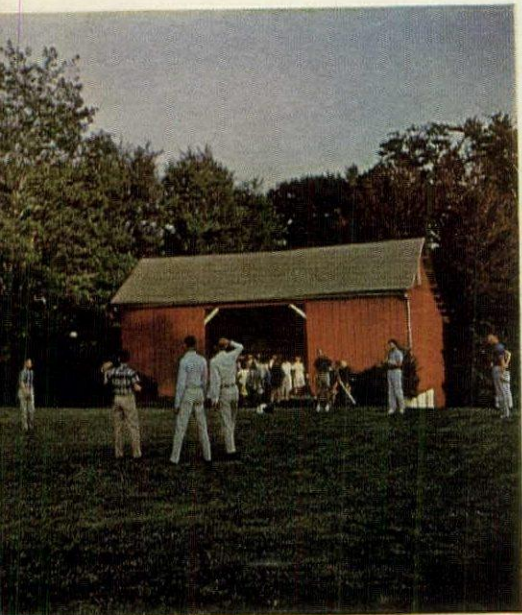

As long as light permits, fathers and sons play impromptu softball on the meadow.

The barnyard theme—which could be equally effective anywhere—is carried out in the table settings with rooster-patterned paper plates and edible centerpieces: radish trees sprouting string beans and green leaves. Paper plates and plastic cups greatly simplify cleaning up: everything is quickly and efficiently collected in a child's little red wagon.

Giant papier-mâché cock peers around a post. Like all other decorations, he is supersized for impact, and well above eye level so as not to get lost in the crowd.

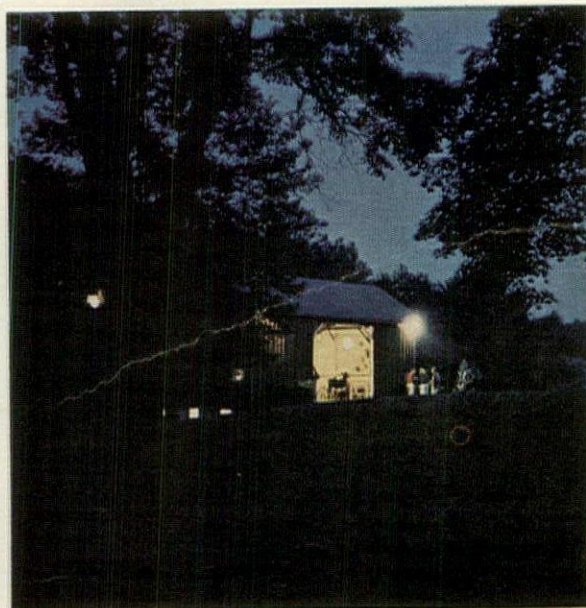
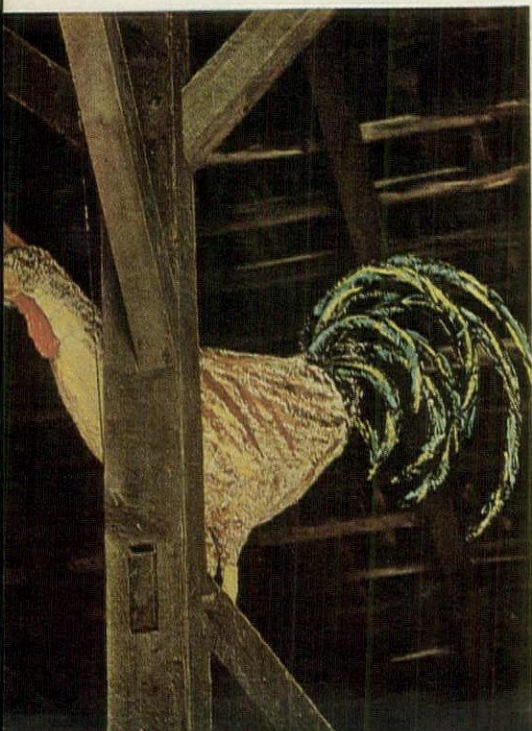

OTTO MAYA

Latecomers are welcomed by the hospitable and festive sight of wide-open barn aglow with light.

Gigantic flowers of twisted tissue paper make a great splash of color against a whitewashed wall.

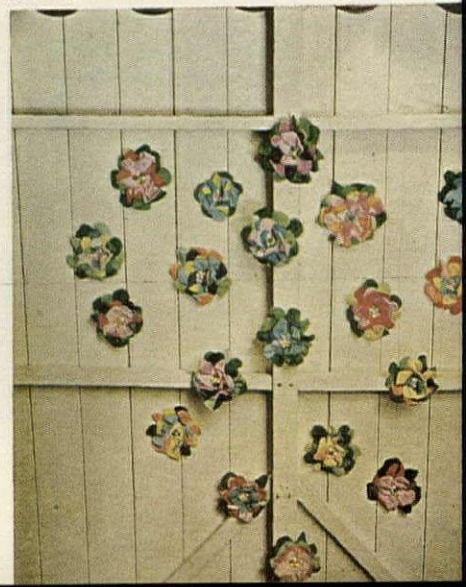



oversized owl of papier-mâché surveys the party from a rafter. Mrs. Freeman, who made the owl along with all the other party decorations, believes they should always be big, bold, and simple.

tant topiary, devised from boxwood clippings and a frame of chicken wire, is a by-product of Mrs. Freeman's hobby, real topiary. In this case it has a double purpose as a party decoration and a reminder to guests to step down as they enter the barn.



SOUND STRATEGY FOR A DINNER AND DANCING PARTY

In the northern part of the country, summer is the best time for a really big party. You have twice the space (outdoors plus indoors), there are no coats to cope with, and the long, light evenings afford a much greater range of activities.

Nothing can be duller than seeing the same people over and over again. A big party is a great opportunity to break the mold: invite people of different ages, social groups, interests.

An invitation should tell guests clearly what to expect: time, place, activities, and dress. If, at the same time, you can pique their interest or amuse them, so much the better.

To add to a party the snap of the unexpected, you might look into some of the many wonders now available for rent—Scopitone, jukeboxes, player pianos, costumes, giant decorations.

Keep decorations big and uncomplicated, and put them where they will be seen. One simple effect, repeated, will be more dramatic than lots of little ones. (For ideas, see page 222.)

At a big party some indication of dinner seating is in order, but not necessarily place cards. How about a balloon on the back of each chair, the names written with a felt-tipped pen—or flowers given to arriving guests to direct them to tables decorated with flowers in corresponding colors? Or you might revive the Victorian custom of handing each man, as he enters, a card with his name and the name of the lady he is to take into dinner.

You cannot be everywhere at once—making last-minute food arrangements, for instance, and greeting early arrivals at the same time. Ask some good friends to act as co-hosts, to help break the ice, make a few introductions, and generally keep people happy.

Delegate responsibility to teen-agers. It keeps them from getting bored, helps train them to be hosts and hostesses, and gives them a conversational bond with adults. If they can entertain, invite them to do so, but see that they keep their performances brief.

At your own party, you must be in charge. No one is going to take over for you. Make a realistic schedule, then stick to it.

A BIG COCKTAIL PARTY

If you work out a realistic plan, even a king-size cocktail party can have the easy friendly atmosphere of a small gathering where everyone has a chance to chat comfortably with his friends. Space, of course, is a critical consideration. In a large house, even a hundred people might not seem like a crowd, while in a small apartment, a party for fifty could be a boring crush. But there was no crush whatever when Mrs. Jacqueline Harle invited forty people for cocktails in her one-room apartment not long ago. A drastic rearrangement of furniture was an essential part of her well-thought-out plan. Chairs, tables, and a sofa-bed, which ordinarily form one big conversation area, were moved around to make several small groups. Precious rugs and breakable objects were put away so guests could move about freely and not feel villainous if they dropped a cigarette ash. And there was food aplenty, since something less than a dinner but more than a peanut is a cocktail party necessity. (For suggestions on the kind of food to serve, see caption for cover of the Big Party Cook Book, page 204.)

NORMAL ARRANGEMENT OF LIVING ROOM AND FOYER

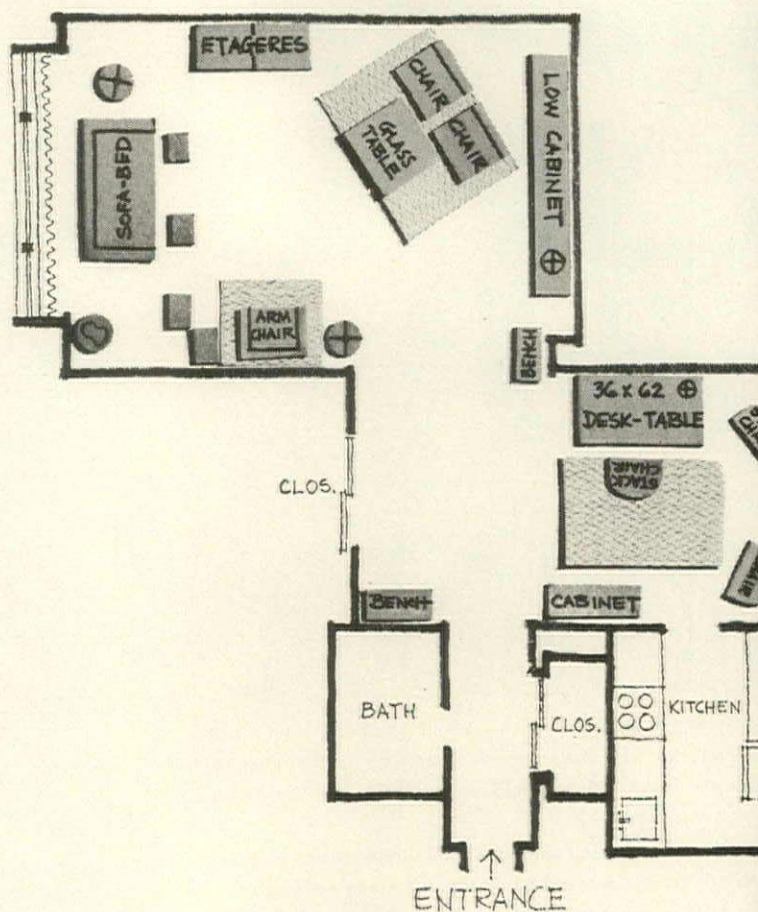

ASTUTE LOGISTICS FOR A BIG COCKTAIL PARTY

Give a party in honor of something or someone—a birthday, a visitor from abroad, a returned traveler, or the blooming of your narcissus. Never make your guests feel that the party is simply a return of all your obligations.

When rearranging your furniture, be careful to keep traffic lanes clear. Place food and drink on opposite sides of the room where they will serve as magnets, keeping people in motion. Don't be dismayed by the effect of the rearrangement when the room is empty: it will look quite different when full of people.

When making introductions, try to add some little biographical note to give guests a conversational gambit.

Limit the selection of drinks and always have a non-alcoholic beverage available. One of the best: a good mineral water, bubbly or plain.

A thoughtful hostess stays in one spot, preferably near the door, and lets her husband be the rover. Nothing is more chilling than to arrive at a large cocktail party and not be able to find the people who invited you.

Some really sustaining food will be appreciated toward the end of a cocktail party. It can be quite simple—scrambled eggs, or a hearty soup with bread and butter. A pot of coffee and pastry or cake can be a pleasant way to say "Good Night, Ladies."

PARTY ARRANGEMENT OF THE SAME SPACE

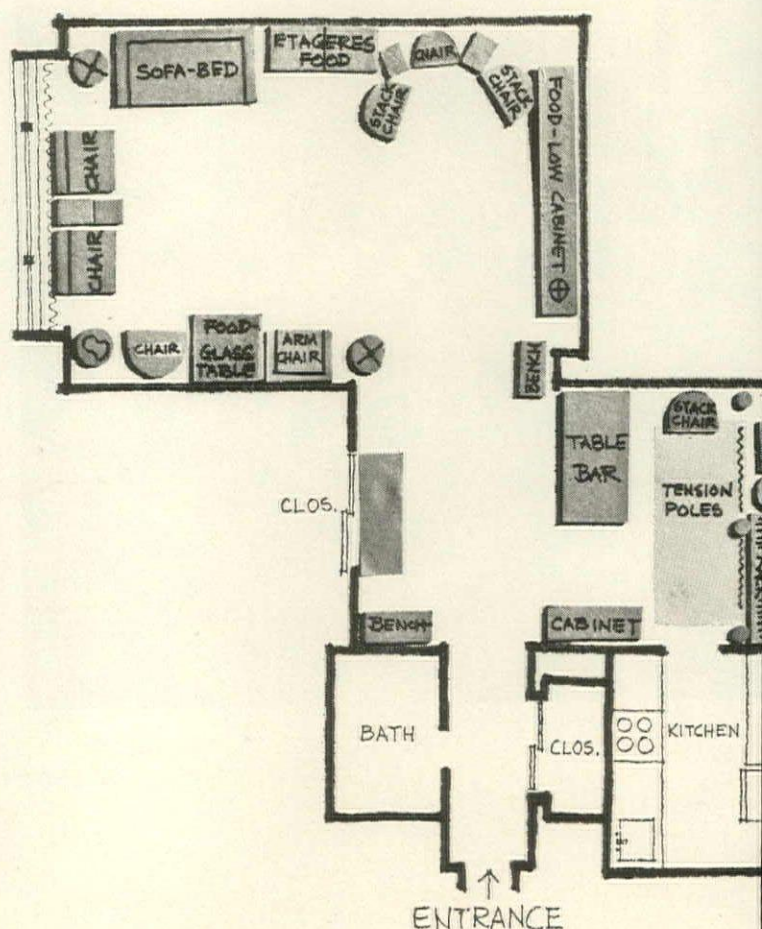



OTTO MAYA



Canapés were cached all over the room to avoid a traffic jam and induce the guests to move about. *Left*: Some were set on little Japanese trays placed between books and objets d'art on the étagères. *Above*: A fresh vegetable platter with a curry sauce—prompted by a kind thought for dieters—was placed on a chairside table.



On a hot-tray cart, *above, left*, brought from kitchen, the more substantial food, a rice and curry dish to be served toward the end of party. Canapés, *above, right*, were lined up on a low cabinet.



The bar was set up on the table-desk in the foyer. A slab of cork over a plastic liner (less messy and handsomer than a cloth) protected top from spills. Cocktails were premixed in big flasks.



Since the apartment has no bedroom, and none of the existing closets could house forty coats, Mrs. Harle improvised. She rented a coat rack, hid it from view with a colorful fall of dime-store ribbons that were stapled around a tension pole mounted quite near the ceiling.

Shopping information, page 220



Bathroom spectacular

The year 1966 may well go down as the one that witnessed an explosion of new ideas in bathroom planning. The way-out bathroom of five years ago already looks timidly conservative compared to some of the more spectacular examples of today. To begin with, bathrooms have steadily grown larger. Even ready-built houses now, as a rule, offer at least one bathroom considerably roomier than the one-time minimum cubbyhole of 5 by 7 feet. And the old straight-lined, square-cornered, hard-surfaced look of the room is fading fast, giving way to softly rounded lines, more ingratiating textures. The bathtub itself is assuming new shapes, new proportions; some of the plunge type recessed in the floor seem as large as miniature swimming pools. The Finnish sauna—only a few years ago an esoteric rarity usually installed in a remote wing of the house—has now become an accepted adjunct of the master bathroom often directly adjoining it. The uses of the bathroom are expanding, too. In addition to facilities for bathing and dressing, you will often find there a chaise or a couch for napping, even a chair and a table for quiet reading and writing. At the same time, the bathroom is more closely related to the bedroom—so closely, in some houses, that there is no wall between.

Having cast off the cold aura of the assembly line, the bathroom is rapidly becoming the most personal, most individual room in the house, its individuality achieved not only with the colors of towels and other added accessories, but with the basic fixtures which are available today in marvelous new shapes, colors, and materials. Freed from the old convention of matching fixtures, you can accent your color scheme with a lavatory in a contrasting color or embellished with a pattern, or, for a really unexpected jolt, you can use one of the new bold-hued tubs. White has lost its old sterile look, too, and can be found in a variety of shades and textures. And a material, new to the bathroom—fiber glass—promises a real breakaway from conventional fixture design.

This new wide range of choice has become even wider now that we have given up the erroneous notion that the bathroom atmosphere is anathema to anything but solid tile. Today we can keep moisture under control with modern ventilation; we have a wealth of moisture-resistant surfacing materials, and we have also come to realize that an occasional drift of steam does antiques, rugs, and fabrics a lot less harm than the overdrying of unhumidified heat. Since a bathroom is always a private room, you can be as adventurous as you please.

Fantasy bathroom in a man-made grotto

Mysterious and romantic as an ancient cave, this rock-lined underground bathroom in a house on Eden Isle, Ark., may be hard to recognize as an achievement of twentieth-century engineering. But the pleasant stream that trickles steadily from the projecting ledge below the skylight is recirculated by an electric pump system, and when a proper shower is wanted, the flip of a switch starts fresh hot or cold water flowing from another set of pipes concealed in rock crevices along with the fittings. The smoothly paved area below is the tub, properly equipped with a drain. Next to the vertical mass of boulders is the lavatory, recessed in a flat horizontal boulder that serves as a counter. More boulders form a niche for the toilet on the other side of the room (see plan, right). Landscape architects Robert Shaheen and Curt Goodfellow, who share the weekend house, did the masonry, selecting and placing each boulder as meticulously as if for a garden. Architect, Euine Fay Jones.

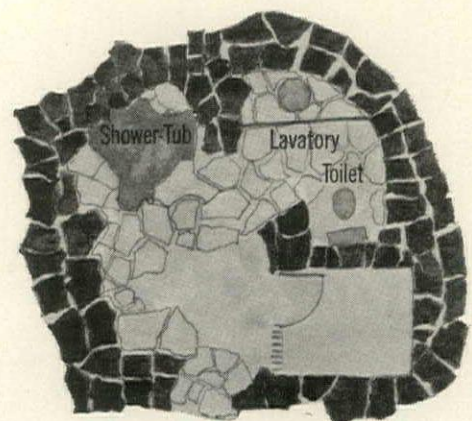

More adventurous bathrooms on the next ten pages

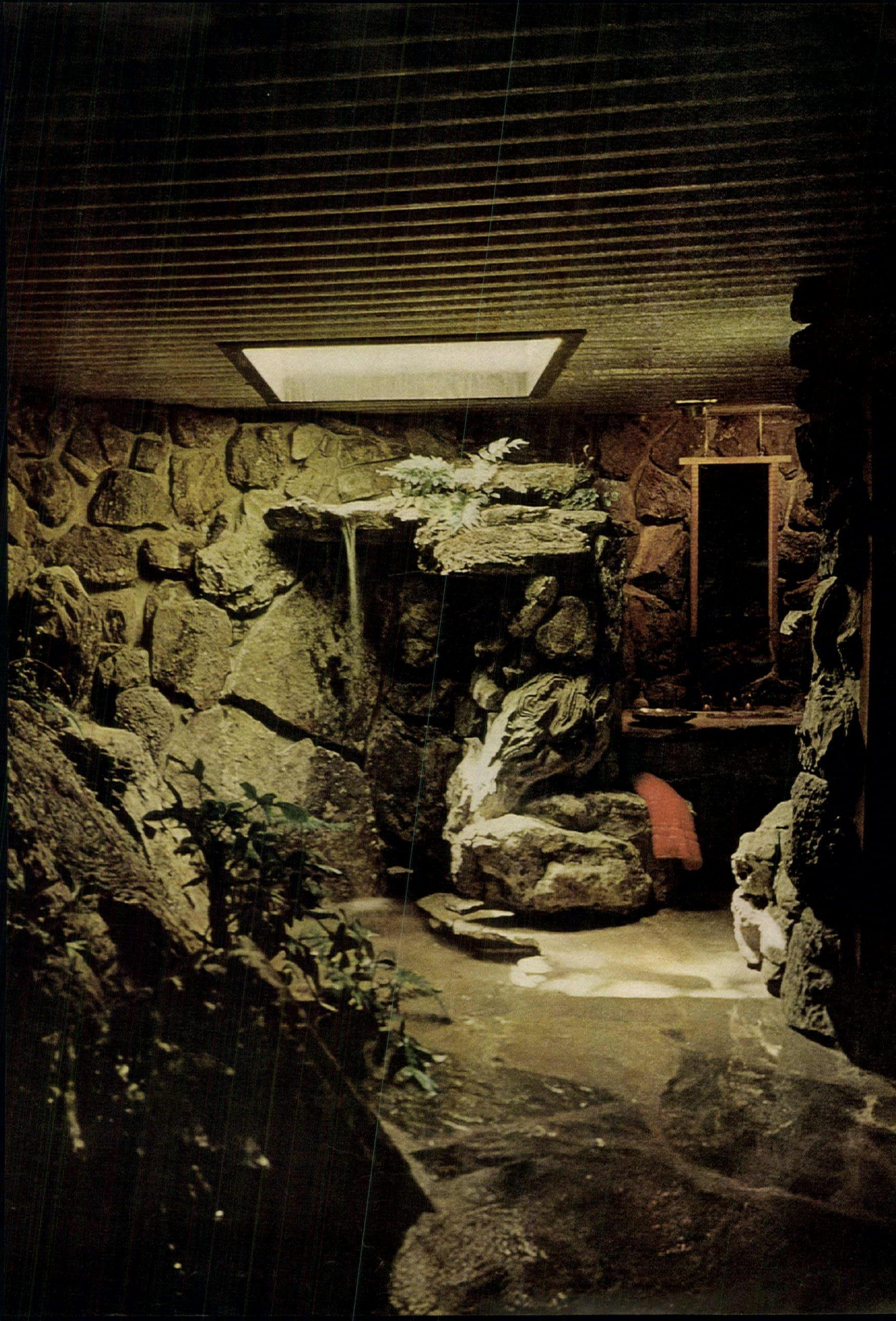



Wide open luxury

Bathing in full view of the bedroom might have shocked the Legion of Decency, but less than a century ago, the bedroom was considered the only proper place to bathe. Actually, the luxurious oversize marble tub built into the floor of the Philip Stewarts' house in Seattle is not located in the bedroom proper, but in the corner between bedroom and dressing room (see plan, *below*). The only dividing line, however, is a switch from lush carpeting to lush marble. (The deck, several hundred feet above Puget Sound, is accessible only from the bedroom.) You enter the suite through the door of the marble-paved luminous-ceilinged dressing room, *above*, then turn the corner to the bedroom proper which has no door of its own from the rest of the house. Cabinets of limed fir, like the bedroom ceiling, line the walls of the dressing room, which may be isolated from the tub area by silk-papered sliding doors. In the dressing room itself are two lavatories recessed in marble counters, and in a compartment around the corner from the door are toilet, bidet, and shower. Architect, Roland Terry.

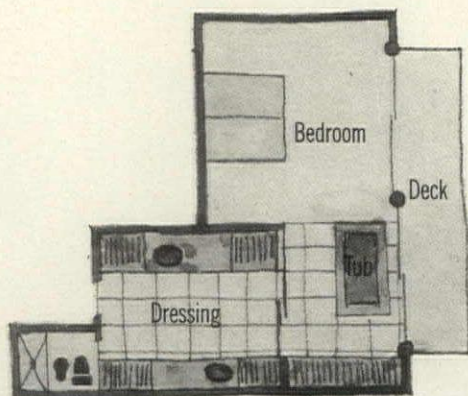





Bathrooms in the round

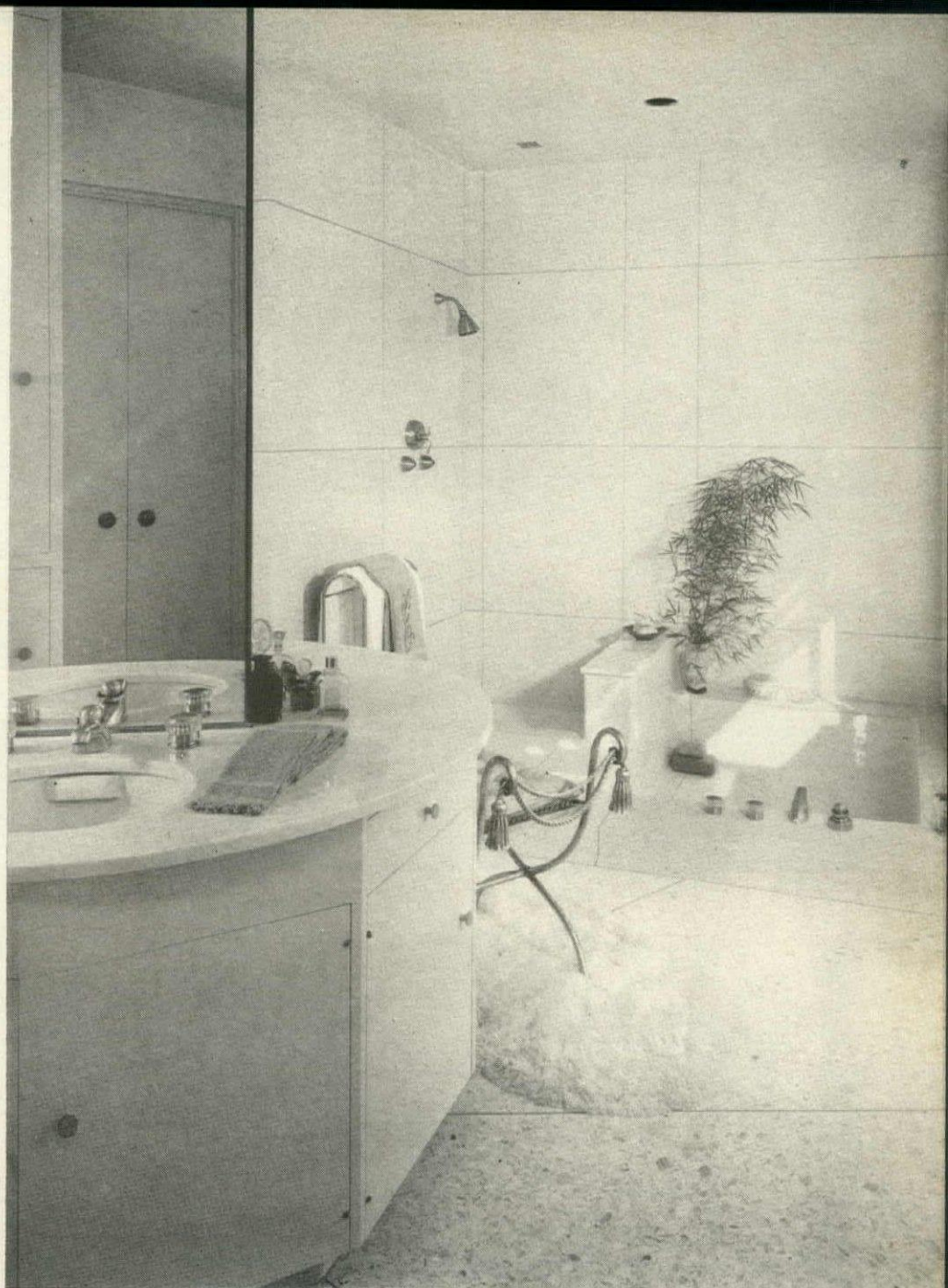

ECKERT

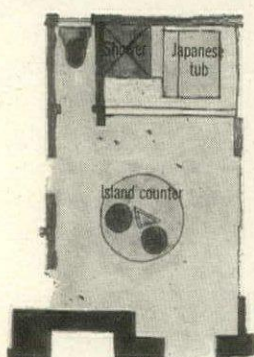

A ROUND ISLAND LAVATORY can be as congenial in a bathroom for two as a round table is in a dining room. In the Lawrence Crowes' bathroom in Pasadena, Calif., the two basins recessed in the 5-foot-diameter marble counter are separated by a ceiling-high three-sided mirror that gives fascinatingly complex reflections of the secluded terrace outside and the bathing area in the corner of the room (see plan, left). The Japanese tub or *furo*, recessed in the floor, is designed for the luxurious up-to-the-neck soak that, according to Japanese custom, would follow a rigorous scrubbing in the adjoining shower, but the arrangement is equally convenient for the Western cold-shower-after-hot-bath. No shower curtain is needed because of the high sill that marks off the bathing area and the terrazzo floor. Toilet is in a compartment behind shower. Architect, Harold W. Levitt.

EZRA STOLLER

CURVED COMPARTMENTS AND NICHEs are another means of giving a bathroom an inviting, luxurious look. The play between flat surfaces and rounded ones that gives the John Wallaces' house in Athens, Ala., its special character (see page 186) is repeated in Mrs. Wallace's bathroom. A deep oval tub, *opposite page*, paved in mosaic tiles to match the floor, nests in a tall oval niche, silver-papered at the top below a plastic bubble skylight. The depth of both niche and tub rules out the need of a shower curtain. To one side of the niche is a bow-shaped dressing-table counter (see plan, far right) and on the other side, a narrow counter that curves out to accommodate an oval lavatory. Opposite niche is oval compartment for toilet. Architect, Paul Rudolph.





EZRA STOLLER

Today's
bathrooms meet
special needs,
special situations

LYON

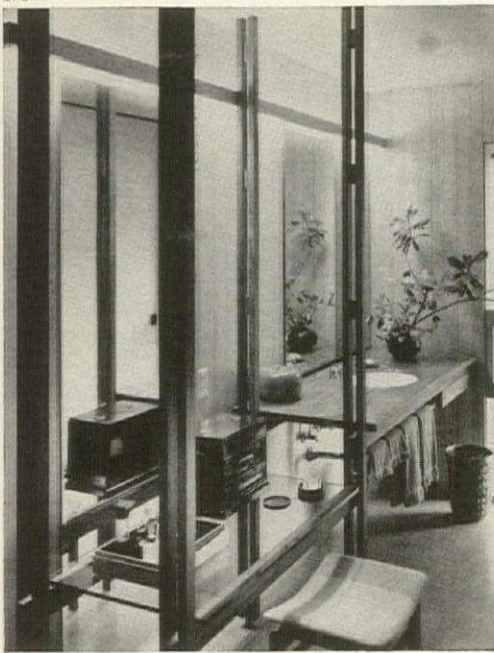

A BATH WITH A VIEW can enjoy complete privacy, too, if the view happens to be as unpeopled as this great sweep of the Pacific Ocean. Exploiting the best light for make-up and shaving, the double lavatory and cabinets are cantilevered from wall to wall, in front of a floor-to-ceiling window that slides open for ventilation, has draw curtains for closed-in comfort. On the other side of the room (see plan, *right*) the shower enclosure creates a toilet niche walled on other side by closets with sliding mirrored doors. Architects, Thornton Ladd & John Kelsey.



IN A BATHROOM FOR A COUPLE—the George Reeves of Bellevue, Wash.—individual dressing rooms, each with its own lavatory, are angled around a shared compartment containing tub, shower, and toilet (see plan, *right*). Along one cornice-lighted wall of Mrs. Reeves' dressing room, *left*, are a tiled lavatory counter at stand-up height and glass-top dressing table of sit-down height, supported by wood framework in Japanese style that characterizes house. Architects, Paul Kirk & Associates.



AN INDOOR-OUTDOOR BATHROOM in the Allen Guibersons' house in Dallas is located where it can serve both as a powder room for the nearby gallery-party room and as a shower-dressing room for the swimming pool outside. The combination shower-tub at one end is a super-generous 4-by-8-feet in size, and the compartment for the toilet at the other end (see plan, *far right*) is almost as large. The marble lavatory counter which appears to float in mid-air is actually cantilevered from the end wall and the steel supports of the exterior glass wall, but a space between counter and glass allows curtains to hang to the floor. Architect, Downing A. Thomas.

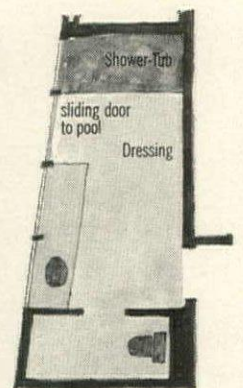

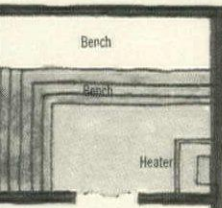
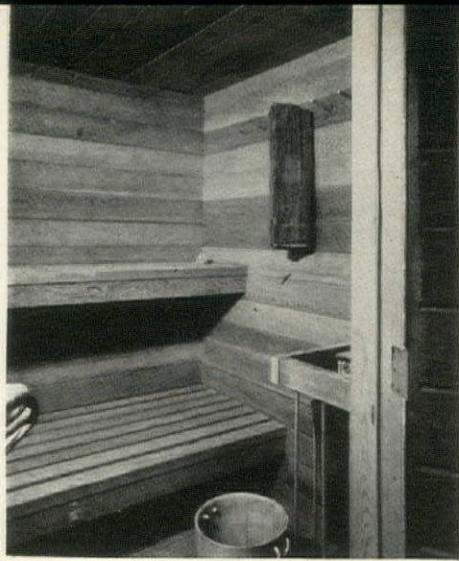

THE SAUNA is becoming increasingly popular as an auxiliary of the American bathroom. In the Darrell Fleegers' house in Coconut Grove, Fla., the sauna adjoining their bedroom is built entirely of redwood. To right of doorway is heater and receptacle for rocks on which water is dashed to produce salubrious atmosphere. Along walls (see plan, above), are reclining shelves, one for enjoying higher, hotter air. Designed by Darrell Fleeger.

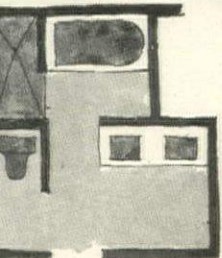

A CHILDREN'S BATH calls for a plan that will do away with school morning jam-ups. In the Herbert Monts' house in Hewlett Neck, N.Y., their three sons share a bathroom neatly organized into three compartments (see plan, above)—double lavatory in one, toilet in another, tub and stall shower in a third. Simple materials—light gray tile, wood, white plastic laminate—are brightened with vivid towels. Architect, Stanley Salzman.



ECKERT



A MAN'S BATHROOM-STUDY can be as livable as any room in the house if it is planned as astutely as architect Wiard Ihnen planned his. In an extra bedroom of his house in Beverly Hills, Calif., he installed three bathroom fixtures along one wall, the toilet and shower at each end behind louvered doors (see plan) and only the brilliant blue-tiled tub in full view. The lavatory he placed on the opposite side of the room, between windows where his wife, designer Edith Head, raises African-violets. The Ihnens often share a second cup of coffee at the antique table before separating for the workday. Music stand is just for fun.



A WOMAN'S OWN BATH in mirror and marble can look as luxurious as a rococo jewel box. For double luxury, the marble floor of Mrs. Jerome Holt's bathroom in Beverly Hills, Calif., extends outdoors to make a shelflike terrace high on the isolated hill-top. The toilet and bidet share a compartment completely lined on the room side with mirrors. Architect, Harold W. Levitt.

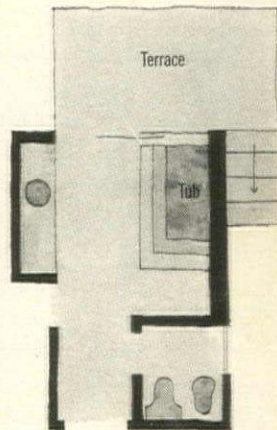

The new look of white

The all-white bathroom, once as cold as a laboratory, can be as luxurious today as an Edwardian sitting room. In this bathroom designed by H&G, all the fixtures and structural materials are white, but they range from the stark white of the tub to the near beige of the vinyl floor. The shell-shaped lavatory, molded in one piece with the counter, is made of a versatile new synthetic marble. The creamy ceramic tiles that line tub niche created by toilet and shower compartments are scored to simulate 1-inch mosaics, but are actually 4-inch squares, much more quickly laid. On the ceiling is a new wood fiber planking with the look of white-glazed boards.

Within this quiet but uninstitutional setting shines the exuberance of a collection of art nouveau finds, mostly French, including a pair of wall-hung display vitrines, a stained-glass window, a chandelier with glass wisteria shades, a brass and milk glass dressing stand. Floor and ceiling by Armstrong Cork Co., lavatory by Associated Design Group, ceramic tile by American Olean, tub by Rheem. *Shopping data, page 220.*





New fixtures expand your color palette

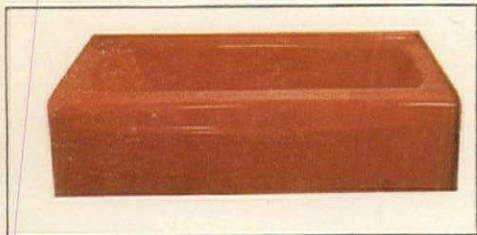

TUBS IN A NEW MATERIAL

Fiberglas, lightweight but strong and eminently moldable, has made its first appearance in bathroom fixtures in a standard 5-foot tub, *above*, and a revolutionary alcove tub, *above right*. The alcove tub, which would make a wonderful splash of color in a master bathroom, consists of only two parts: the tub and the three walls above it which are molded in one piece, and the ceiling of the alcove that fits on the walls like a lid. There are no joints between tub and walls, no hard-to-clean corners, no grout to become discolored. Both of these Fiberglas tubs come with a glossy porcelain-like finish in two H&G Colors—Fern and Tangerine—as well as in white, beige, blue, yellow, and a darker green. Or you can order a tub finished to match a sample of your own. By Universal-Rundle.

LAVATORIES IN NEW ACCENT COLORS

The new flexible approach to bathroom color planning that H&G introduced last September—tub and toilet in white or pastels accented by a lavatory in another hue—has become even more flexible with the addition of more new colors such as the deep gold lavatory in this powder room. You can also get the lavatory in apricot, blue, cocoa, and dark green as well as in H&G's Fern and Tangerine. By Universal-Rundle.

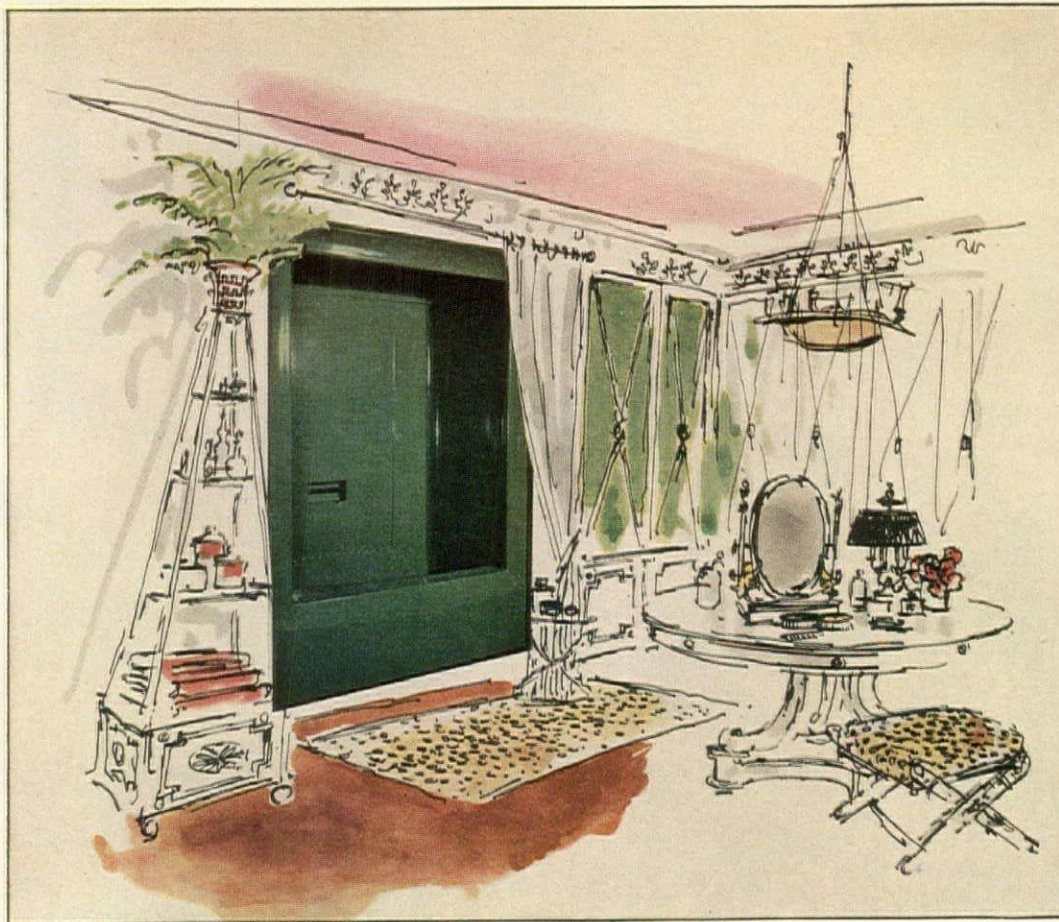

HELEM

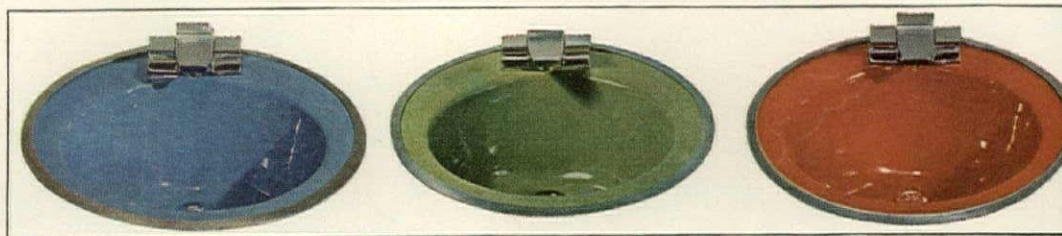
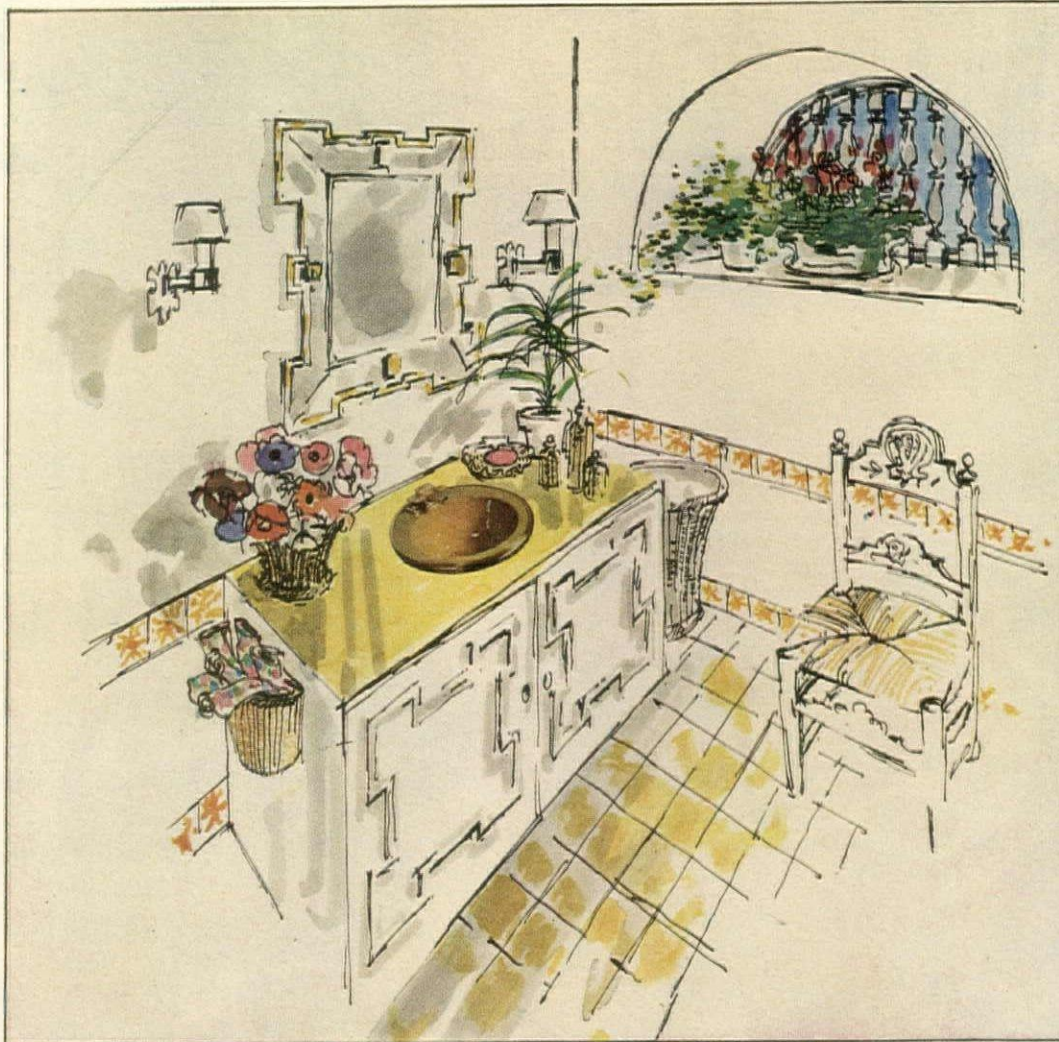

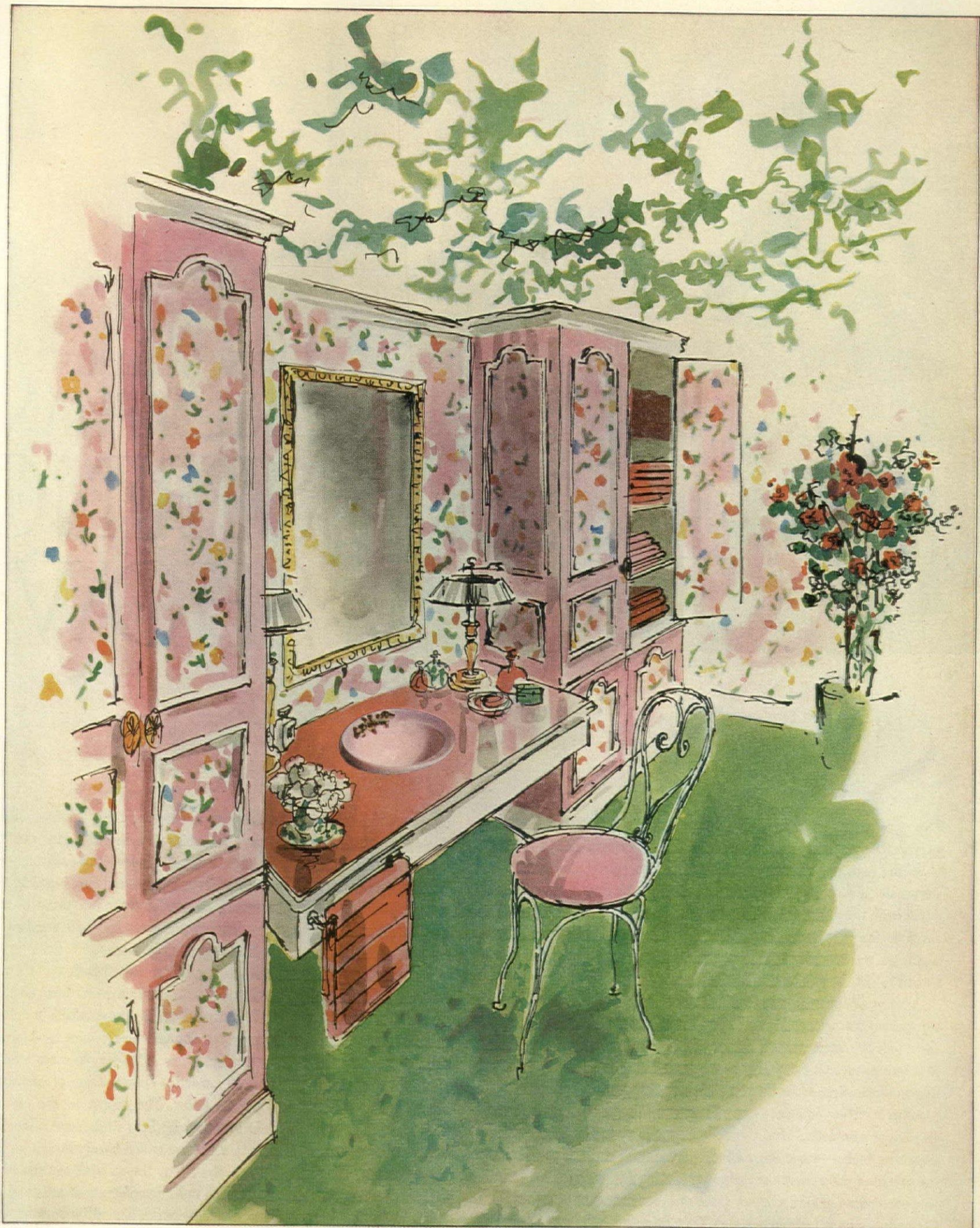

A NEW TWO-TONE LAVATORY



Like a bicolor rose, this lavatory shades from a deep hue on the collar-like rim to a pastel inside the bowl. The paler tint can be matched by tubs and toilets so that you can harmonize all your bathroom fixtures. Or you might use the lavatory as a color accent for your wallpaper as in this lavatory-dressing table flanked by storage cupboards in a bedroom. Shaded lavatories also come in tones of green, tan and blue. "Halo-Tone" lavatory by Eljer.

For shopping information, see page 220.

Continued on page 230



How to insure a TRIUMPHANT SPRING SHOW

Without stirring from their terrace chaises, the Connellys can enjoy a close-up of spring

Spring is everybody's stage, and spring flowers are the players in everybody's favorite show. Each performance is different from the rest, just as every man's reaction to spring is different and personal. In a springtime garden, no two plants ever grow quite the same way, no colors catch the sun exactly alike, and the traps set to catch spring vary in subtlety and design. But a performance as triumphant as the terrace-encircling garden *above* and *opposite page* is bound to lift the spirits of all beholders.

Many of the problems that had to be faced in designing the rooftop garden that adorns Mr. and Mrs. John Connelly's Manhattan apartment (for the interiors see February H&G) are similar to the problems that face gardeners everywhere—at ground or cloud level. And so are the opportunities: How do you plan a spring garden? What do you plant in it? How do you prepare the ground for your plants? As most gardeners would do, Mrs. Connelly depends upon the hardy spring-flowering bulbs—especially daffodils, hyacinths, and tulips—for both the brightest colors and the most ingratiating forms of spring (admitting she cannot decide whether form or color means most to her, Mrs. Connelly—who is fashion designer Troy Stix—with the true designer's eye, cherishes both). And her planting list reads like a page from a horticultural *Almanach de Gotha*: tulips 'General de Wet,' 'Mrs. Scheepers,' 'Duke of Wellington,' 'Orange Elite'; daffodils 'Mt. Hood,' 'Cheerfulness,' 'Thalia,' 'Silver Chimes'; hyacinths 'Perle Brilliante,' 'Carnegia,' 'L'Innocence.' Greater color saturation is achieved by the use of double-flowered and large-flowered varieties especially in tulips, where the greigii group has become so important of late. More

flowers and fewer leaves is the secret of the secret. So, too, is choosing the right locations to suit the tendencies of early and late varieties (in sun or shade; in a warm spot near the house or a cool one near the edge of the terrace). When the flowering season is imminent is time enough to bring in forget-me-nots, pansies, and the like to fill in gaps or provide color in the spots where green leaves and buds need moral support (which occur in the best regulated gardens).

In such a garden scheme as this, where raised beds of tufa rock (built by Mrs. Connelly herself with an attendant mason) form not only receptacles for the preciously hoarded earth, but pockets for stray color accents, there is always room for one more plant by blossom time. In such a garden, too, a problem arises that should often be paid more attention to in ground-level gardens—the infection of earth too long planted, without renewal, to bulbs. The threat, in the case of tulips, is the botrytis blight known as tulip fire; in the case of certain other bulbs, especially daffodils, a disease called basal rot. On a rooftop, where replacement of so much soil by the sackful, via the night freight elevator, would be a dreadful task, complete sterilization of the earth by fumigation was the obvious recourse. The all-important steps were carried out under the watchful eye of horticulturist Charles A. Lewis, who also laid out the new and current plantings. In the open garden, similar sterilization, carried out in the same general way (see *opposite page, below*) would often pay handsomely in improved flowering. In Mrs. Connelly's garden, last year's soil treatment went far to eliminate the infection. Another fumigation last autumn, plus continued reliance on absolutely first-class bulbs, should clear it up entirely.



*ies and myosotis set off big tulips, trumpet daffodils
ollis azalea and 'de Wet' tulips make ideal harmony*



Daffodils, tulips, hyacinths all open with forsythia's golden bells, a crabapple's pink clusters

GRIGSBY

*Prior to fumigation against
blight, soil from beds
is spread on terrace floor*

LEWIS

*Polyethylene tent, supported
on inverted pots, retains
methyl bromide gas three days*

*Before planting, bulbs are
placed in areas marked
according to careful plan*

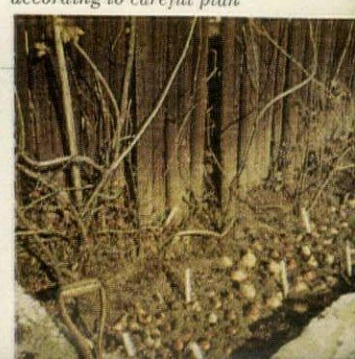
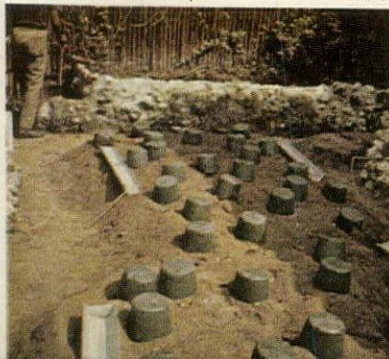

A DARING HOUSE, EMPHATICALLY CONTEMPORARY

recalls the columned whiteness
of the Old South



Of all forms of American regional architecture, none is quite so indomitable as that of the South. In New England, weathered saltboxes rub shoulders with vastly dissimilar glossy new neighbors, just as Californian houses range from Spanish and neo-Tudor to the madly contemporary. But in the deep South, the memory of Tara persists. There are few old houses of importance—and fewer new ones—that do not mirror the columned whiteness of the early nineteenth-century Greek temple style. This house in Athens, Ala., designed by architect Paul Rudolph for Mr. and Mrs. John Wallace and their three children (one ten-year-old, two teen-agers), is as classic, in spirit and scale, as Olympus. At the same time, it is completely contemporary. Inside, you move through a delightful succession of informally related rooms of varied shapes—low and round, high and rectangular, wide and windowed. And for all its classic exterior, the house is as livable—and as lived in—as design and cherishing can make it.



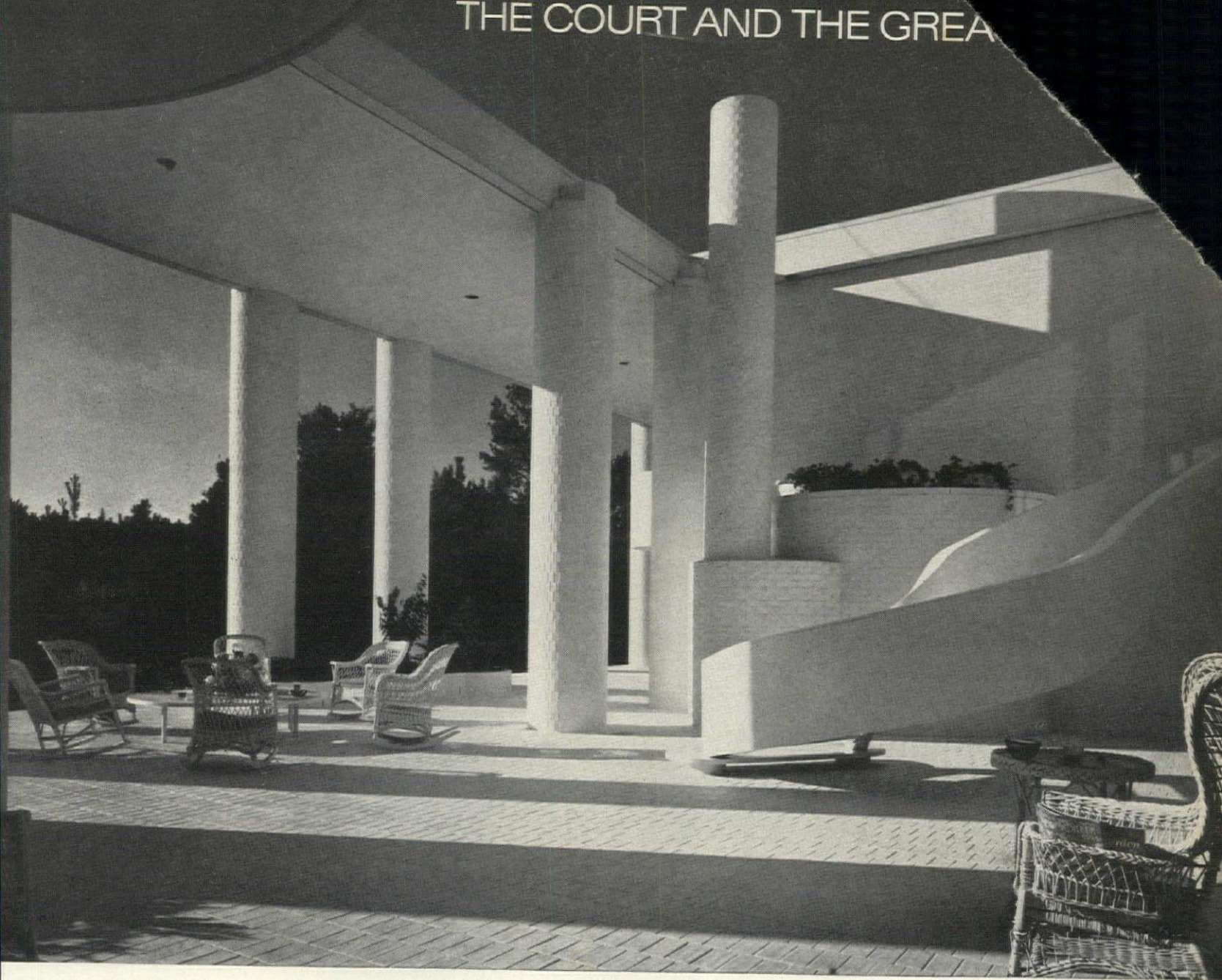

A DARING HOUSE *continued*

The porch, almost freestanding, but joined to the house at each end, is both a breeze catcher and a superb parasol. The three cylindrical forms at court center, *above*, are the exteriors of the fireplace bay in the family room (see plan, page 191), of the fireplace itself, and its column-shaped chimney.

Dazzlingly white and rich with the texture of brick laid in varied patterns, the court and porch, *opposite page*, are dappled with a constant chiaroscuro of bright sunlight, deep shadow. Serpentine staircase has wood balustrades, oak treads, no risers. Old-fashioned wicker chairs circle a new-fashioned table designed for the spot by architect Rudolph.

Some houses are ordained by their terrain to be snugglers—cozy dwellings that hug the ground so affectionately as to be almost part of it. Others, like the Wallaces', proclaim themselves by dominating everything in sight. Their house could be built anywhere—in a desert or, like an acropolis, on a crag—and suffer no loss of imperiousness. The fact that it is set in the greenness of erstwhile farmland heavy with loblolly pines only makes its startling whiteness whiter. As a structure, architect Rudolph likens the house to Corbusier's famous Villa Savoye: a sculptural form "carved into and dug out" to create rhythmic spaces. The result, in this case, is a two-story U around a central court bordered on the fourth side by a great porch—the whole surrounded by a double row of thirty-two columns. The columns rise from a podium on which the house rests and are beautifully simple, unencumbered by either capitals or plinths. ("Too fussy, too sentimental," says the architect.) Made of standard 4-inch brick laid on its narrow face, the first column was the only one to give the masons trouble. Once the trick of following the design was mastered, the other thirty-one went up like slow-motion geysers.

Imbued with as much romantic grandeur as its Greek temple predecessors, the house is as precisely tuned as they were to Alabama's climate (the architect is southern-born). Most of the ceilings are 10 feet high, the white-painted brick reflects the sun's rays rather than absorbing them, and the outdoor living space is arranged to welcome sunshine when it is wanted, temper its effect when it is not. Open to the sky, the central court is both the core of the house and a vast sun-room from which a curved staircase that would do credit to an opera house sweeps up to the second story. Bordering the court is what the Wallaces call their "back porch"—a homely understatement for a covered stoa of definite splendor which shades one side of the house that is almost wholly of glass, and gives the Wallaces a lovely place to take the evening air in old-fashioned wicker rocking chairs—a tradition as southern, as irradicable, and as venerable as mint juleps. (*Continued*)



THE COLUMNED ENTRANCE

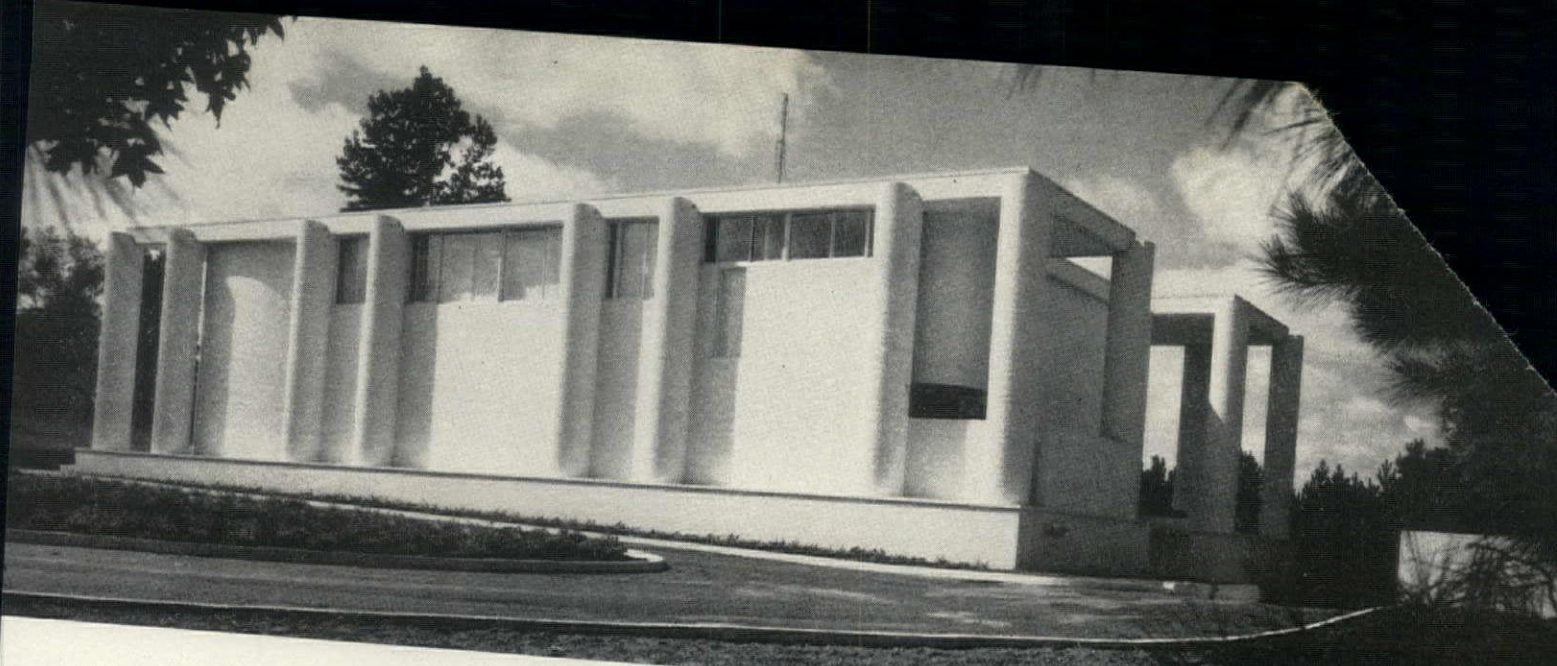

A DARING HOUSE *continued*

One side is stately but unsymmetrical, with windows only in upper story

The porch side of the house is an exuberant contrast to the opposite side which is quite solid, reserved, and very private. Guests always know they are welcome at the Wallaces, although to find the welcome mat, they have to wait until they have driven up a winding drive and around to the main entrance at the south end of the house. Once inside (see plan, *left*), they find themselves in a two-storied hall with an oval bay containing a spiral staircase to the bedroom floor above. The living room is at the left of the hall. Straight ahead—past the powder room—is the dining room, and, beyond that, the breakfast room, which is partly screened by a smooth white wall curved into an oval. Extending around the breakfast room are the pantry and kitchen, and to the left at the far end of the court is the family room.

Upstairs, two-thirds of the U-shaped space is given to the children's bedrooms and baths (the boys' overhangs the court like a skylighted oriel), a study shared by Mr. Wallace, the children, and television, and a long gallery which parallels the court. The other third is devoted to the parents' suite, a composite of bedroom, dressing rooms, and two baths. (See Mrs. Wallace's coolly sumptuous bath on page 176.) Unless the family uses the outside staircase from the court, they go aloft via the front hall stairs which means a 72-foot trek for the senior Wallaces—a walk they enjoy because it gives them varied views of the court and the porch. But in case they someday tire of this exercise, an elevator shaft from the family room awaits a future cage which will whisk them straight up to their bedroom.

Imposing as it is, the house has never seemed to the Wallaces to resemble a monument. They love its drama, but they live in it exactly as they have always lived—in southern comfort. When they moved in, it never occurred to them to order up new furniture. (*Continued*)

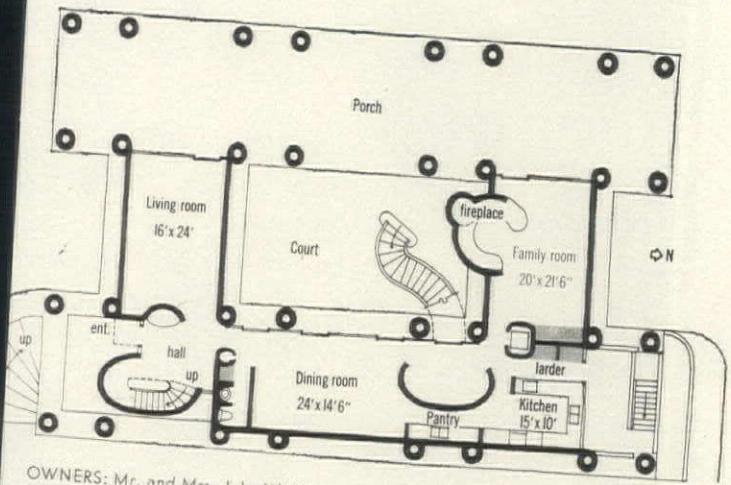
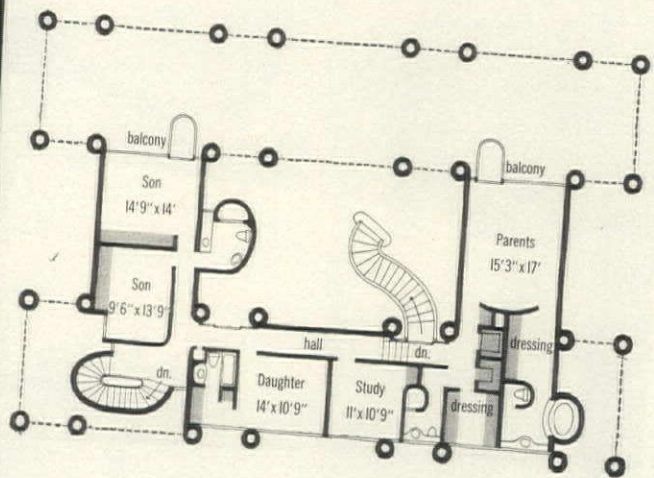

OWNERS: Mr. and Mrs. John Wallace
 ARCHITECT: Paul Rudolph
 LOCATION: Athens, Ala.
 SIZE: 4,024 square feet of enclosed space
 For building information,
 turn to page 217

The opposite side with its porch and court is a marvel of sculptured space





Staircase in marble-paved entrance hall spins up in a helix of oak treads



Built-in couches and tables follow the curve of the family room bay

One wall of dining room, 26 feet long, is hung with gold paper that sparkles in the light coming through the opposite wall of sliding glass doors opening to the court, right, center. Two end walls are white plaster—one of them curved to cup

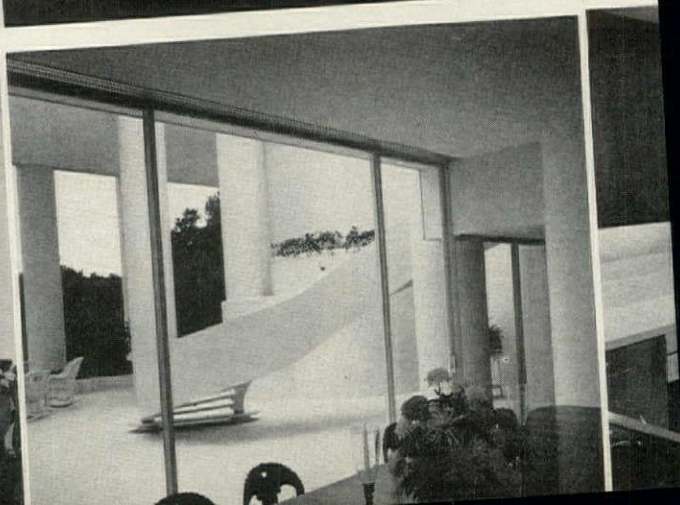

BEHIND THE COLUMNS, A VARIETY OF INDOOR SPACES



Furniture in family room ranges from contemporary built-ins to a platform rocker of Eastlake era.

Like the young lady who owned a book, most southerners *have* furniture—usually inherited from their forebears. And no one agrees more readily than architect Rudolph that the Wallaces' Victorian and American Empire mahogany adds to the house a warmth which newer furniture might not be likely to give. In contrast to the exhilaration of the columned porch, the family room is an intimate space, its ceiling under 8 feet high. The round fireplace is centered at the back of a round alcove that has a cave's sense of containment. But the dining room, like the living room, is lofty and expansive. Its beautiful three-part antebellum banquet table has enough polished leaves to seat as many as eighteen guests. The kitchen which is contemporary in character, antebellum in spirit, is the source of provender three times a day for one of the most bountiful tables in Alabama.

Dark cabinets, white vinyl on floor and counters in the kitchen echo the crisp character of the house 193



Going places, finding things in Nantucket

RUGGEDNESS AND ELEGANCE

Small islands have an endearing way of evading the encroachments of progress. Maybe their size is their protection. Thus the island of Nantucket, although a mere 30 miles off the crowded eastern littoral, has been spared the rude embrace of the urban developer and remains a capsule of authentic Americana. With a limited population, swollen in July and August by an influx of summer people and tourists (graciously referred to as "off-islanders"), and no industry to speak of apart from fishing, Nantucket has had the architectural good fortune to remain virtually frozen at a point midway in the nineteenth century, when the refinement of crude oil ended the great whaling fortunes. Within the island's 14-by-5-mile compass, you can trace on an intimate scale the architectural course of two centuries, from the earliest weathered lean-to structures to the Greek Revival mansions. No later extravagances or excesses have touched the island and even today most residents prefer restoring an old house to building a new one. *(Continued)*

Below: The oldest house on the island, the Jethro Coffin house on Sunset Hill, built in 1686, is one of the few open to the public. The simple shingled exterior and tiny leaded diamond-paned casement windows are typical of the very early lean-to wood buildings. *Opposite page:* Later in the mid-nineteenth century when whaling prosperity was at its peak, the Greek Revival style of architecture flourished. Classic pilasters, moldings, and fine plasterwork embellish the Wright mansion on Main Street which is still a private house.

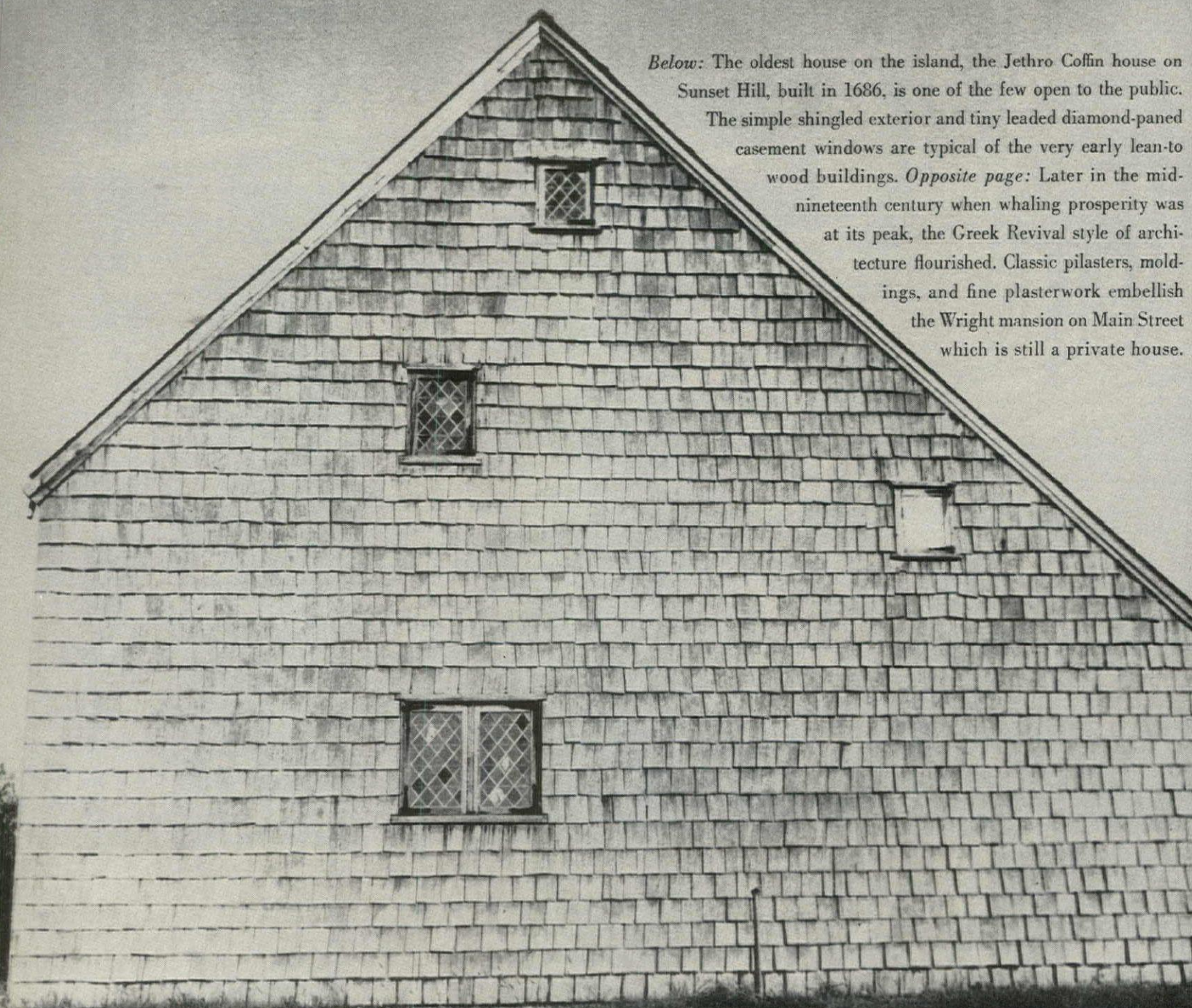

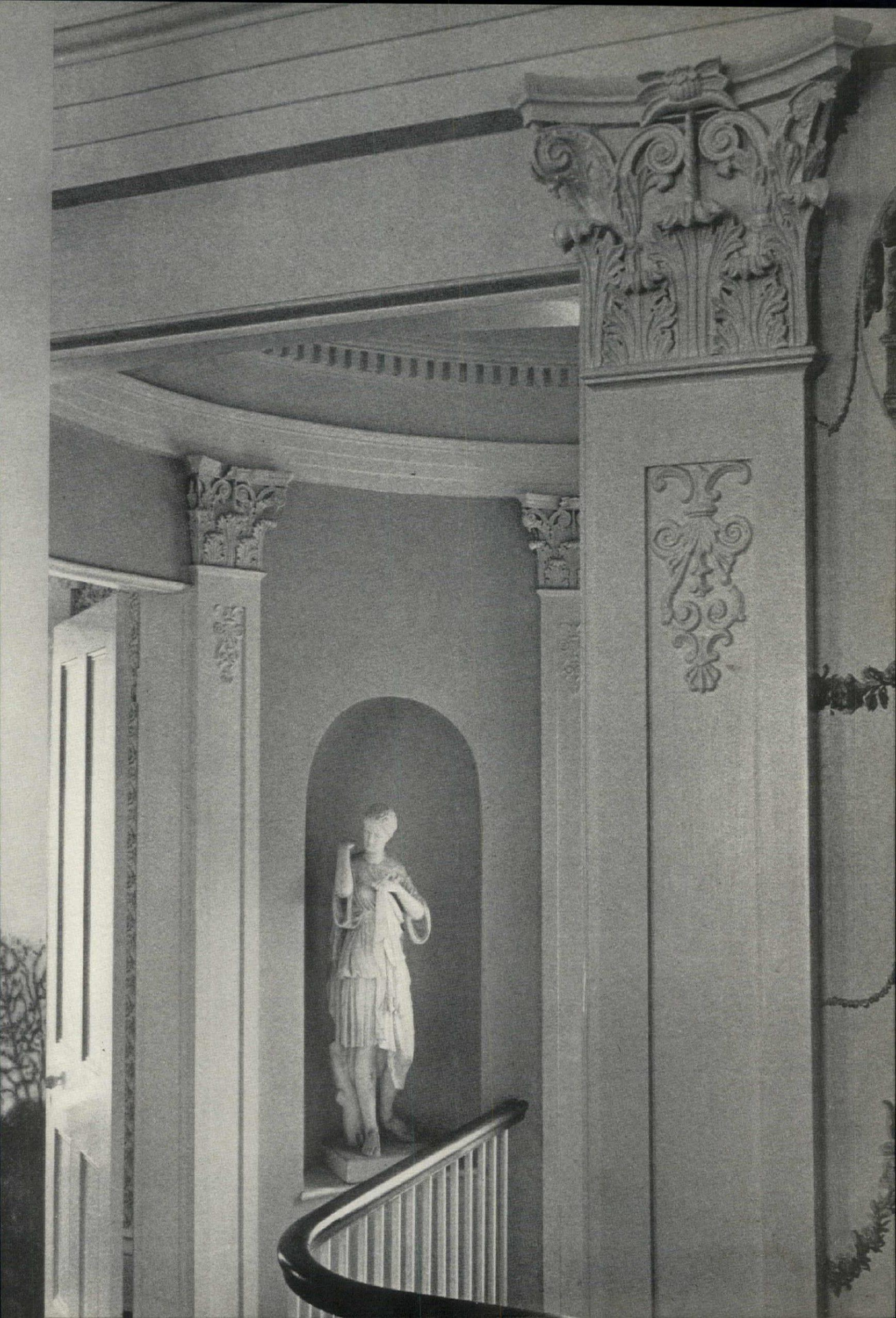

The true Nantucket house is a simple, gray-shingled, two-story building with a pitched roof, an off-center entrance flanked by many-paned, double-hung windows, and the characteristic rooftop walk from which the ocean was scanned for incoming and outgoing ships. This was the distinctive island style originated by the Quakers, who by 1759 formed over half of the town's population of 5,000. Austere and utilitarian on the outside, a deliberate discouragement of any unseemly show of wealth, these houses more than any others exemplify the unflinching spirit that made the island prosper. A perfect example of this architectural style is the Maria Mitchell house at One Vesper Street. It is open to the public, but you will find that the interior, with its painted *faux bois* kitchen and spattered floors, is less true to the eighteenth century than to the nineteenth, when the famous astronomer lived there.

As Nantucket was an isolated island community where the Quaker influence dominated, it was not until the mid-nineteenth century, when the newly prosperous whale-oil merchants built their imposing Main Street mansions in imitation of the Federal and Greek Revival styles prevailing on the mainland, that there was any marked change in domestic architecture. Bearing mute witness to the wealth and taste of their original owners are the Starbuck Bricks, a trio of identical houses built by Joseph Starbuck for his three sons, and the Wright mansion. (Continued)

Nobility of detail

Details of Nantucket's historic houses reveal a combination of old-world craftsmanship and Yankee ingenuity.

1. Symmetrical beauty of curving stairway in Greek Revival house is lightened, literally, by circular window let into attic floor, directly under the roof skylight.
2. Center of domed ballroom ceiling in Wright mansion was originally a pulley-operated window that opened up to a starry sky view. Ballroom also had a spring floor.
3. "Firewatch" lights in interior doors, typical of Nantucket houses of late eighteenth century, allowed owners to check on fires without actually going into the room.
4. Trompe-l'œil ceiling that simulates moldings in interior of boxlike Unitarian Church is an outstanding example of nineteenth-century "painted architecture."
5. Grapevine design of plaster cornice in a house on Orange Street was copied from cover of English book of foliage and frieze patterns for carvers and painters. Book and original molds for the plasterwork were discovered in the attic when the old house was restored.
6. Acanthus motif crowns doorframe in Wright mansion.
7. Plaster rosette, a favored form of ceiling decoration.
8. Late nineteenth-century innovation, a brass ventilator for circulating heat through floor twists open and shut.
9. Painted spatter-dash runner is frugal nineteenth-century substitute for stair carpet in Maria Mitchell house.
10. Classic entablature graces a Main Street building.
11. Shell motif crops up, appropriately, in old island houses. Here it is set in the corner of a door molding.



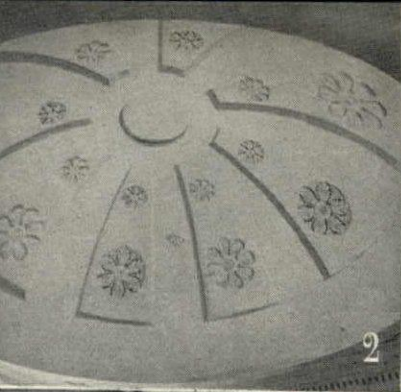

2 3

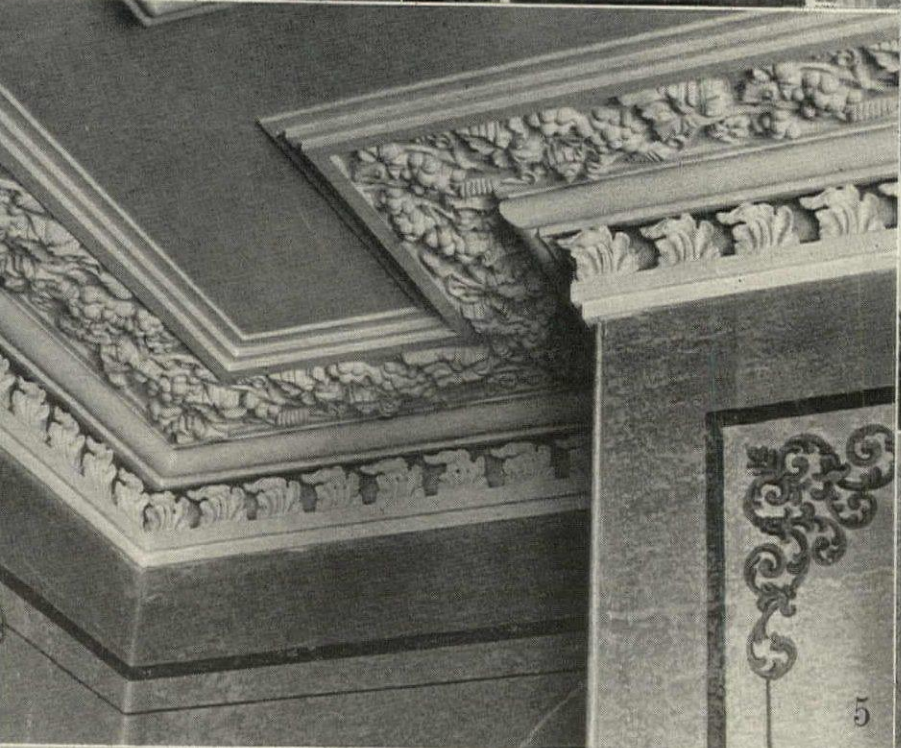
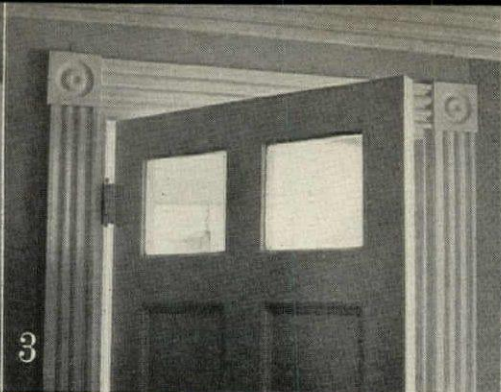

5

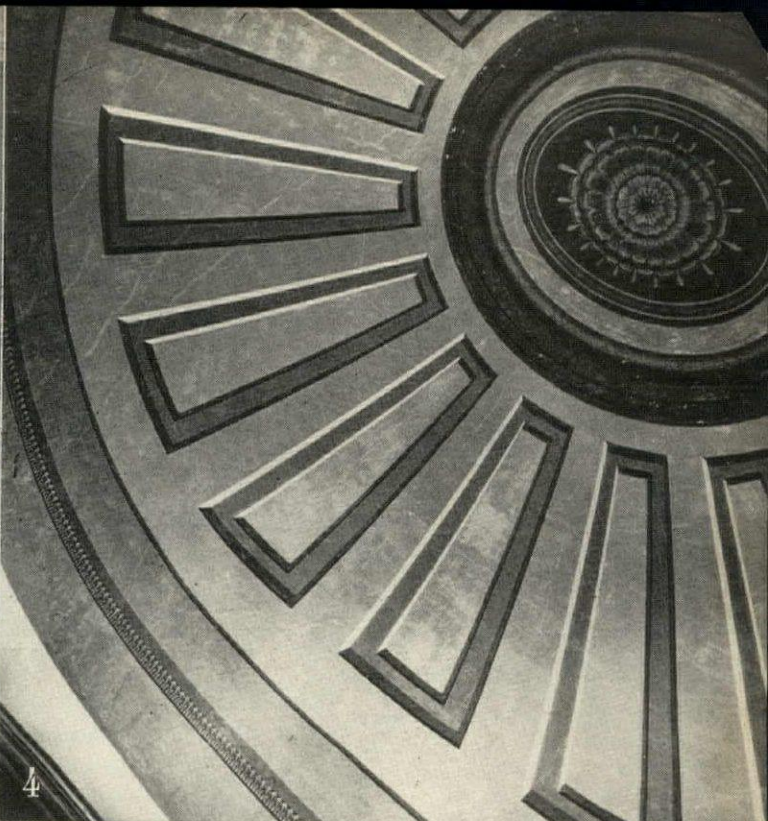

4



6



7



8

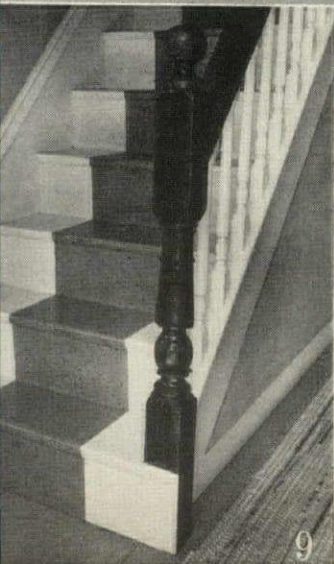

9



10

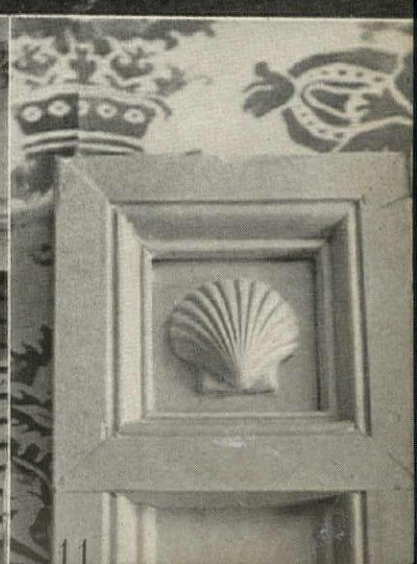

11

Most of Nantucket's historic houses are still, with a few exceptions, privately owned, and their indigenous charms have been preserved in an imperceptible blending of past custom and present comfort. The Nantucket Historical Trust, which has played a leading role in instigating and encouraging restorations and reviving traditional crafts, bought one of the statelier of Nantucket's brick mansions, the 1845 Jared Coffin House, built by a descendant of the same family that had owned the island's oldest house, the Jethro Coffin house (see page 194). The Jared Coffin House is now a luxurious small hotel, furnished with some fine antiques, that stays open all year. In addition to this hotel and the Jethro Coffin and Maria Mitchell houses, the 1800 House on Mill Street and the Greek Revival Hadwen Satler Memorial House on Main Street, both maintained and furnished by the Nantucket Historical Association, are also open to visitors. But to get the true feeling of the town, it is really only necessary to wander, with eyes alert, along the quiet, tree-shaded streets of immaculately preserved houses and gardens rich with an old-fashioned profusion of flowers; roses, dogwood, clematis, foxgloves, and delphiniums.

Flowers are Nantucket's pride, understandably so when you think of the long months when winter drabness settles over the gray buildings and fogs roll in from the slaty ocean. I was always conscious of the sight and smell of flowers, from the moment I stepped off the plane at the airport where the Nantucket Garden Club has planted beds of lavender, white heather, and yellow broom around the flagpole and paths (the Club also sponsors a July tour of houses and gardens). Along the streets fuchsias and begonias spill from hanging baskets, red geraniums nest in pots on front steps or a white-painted coal scuttle by a front door, and the miles of moors off the Madaket Road look as if they had been painted by an impressionist with splashes of pink and white wild roses, golden Scottish broom, sheep laurel, thistles and purple-blue flags. Many of Nantucket's wild flowers are not native. Brought over from Scotland and England, they thrive in the same Gulf-Stream-tempered climate. The best way to identify the island flora and fauna is to visit the Hinchman house, headquarters of the Natural Science Museum. (*Continued on page 226*)

A pride of heirlooms and flowers

English flowers and American antiques give a sense of historical continuity.

1. Round of whalsetooth ivory found in the newel post of many old houses is the mortgage button, the Quaker way of showing that the mortgage had been paid off.
2. Primitive painted *faux bois* in the kitchen of Maria Mitchell house, still in mint condition after a hundred years, covers doors, walls, mantels, even the pump.
3. Collection of Canton china recalls days of whaling ships in the far Pacific.
4. Visitors who stay at the Jared Coffin House enjoy the luxury of rooms furnished with Sheraton and Chippendale furniture. Upholstery on chairs, curtain fabrics were woven in authentic traditional designs by contemporary local craftsmen.
5. Reconstructed fireplace in house built from two old ones in style of early 1700's has characteristic recess in back for cooking, brick laid in herringbone pattern. Hitchcock and Carver chairs were specially collected for the restored house.
6. Hanging basket of pink geraniums splashes color against a white porch.
7. In restoration of lean-to house on Liberty Street, the original walk-in fireplace, 8 feet, 5 inches wide, was discovered when interior additions were removed.
8. Pots of pink geraniums parade gaily up the steps of a house on Orange Street.
9. A Siasconset cottage in June: smothered with roses trained on wood trellises.
10. Nantucket's midsummer glory of roses blaze against austere gray shingles.
11. Native flowers and scenes on crewel coverlet and hangings in the Jared Coffin House were worked by local needlewomen from a design by Erica Wilson.
12. In a Siasconset garden clipped formality of hedges contrasts with the free-hand charm of flowers planted in the style of an English herbaceous border.
13. A solitary house breaks the sweep of moors and dunes toward the Atlantic.
14. Foxgloves and starry clematis: a typical tangle of Nantucket's garden flowers.

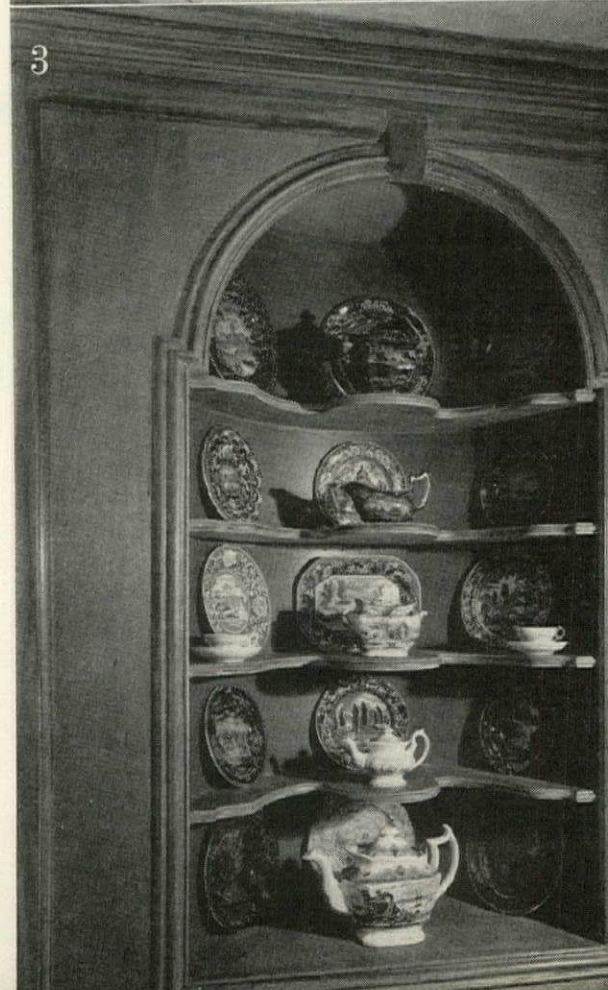
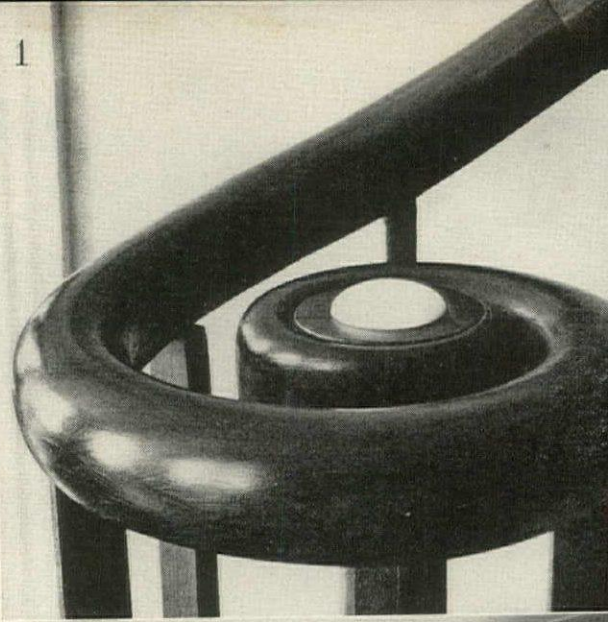

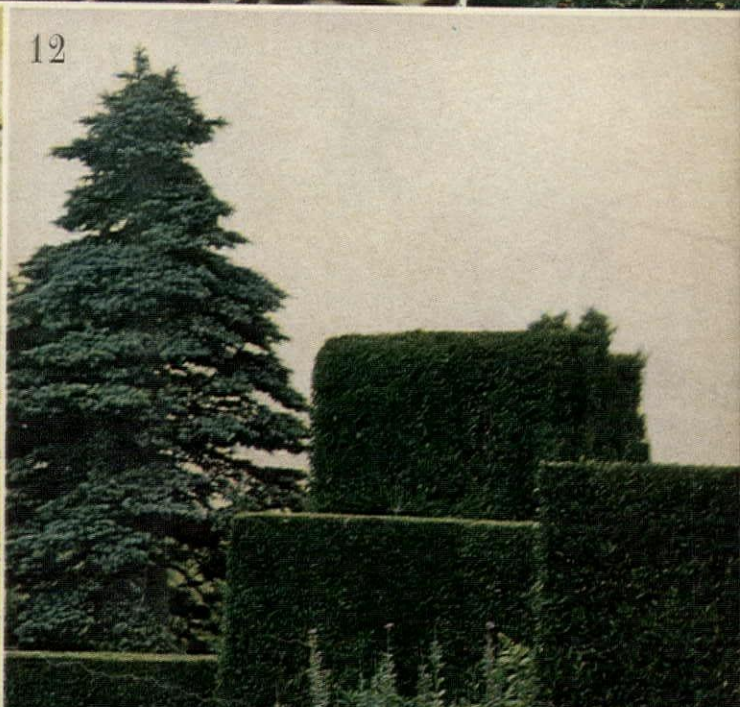



ABOVE: In a lady-in-waiting's closet double hanging space with velvet-padded hangers (one for stoles), an accessory cabinet, a rack for belts, perfumes

LEFT: Queen's bathroom-closet is luxurious with new hanging and accessory space, banks of plastic drawers, fringed shelf edging, sliding mirror doors. Queen's bedroom closet

BELOW, is tiny, but big enough for night trappings, a hat, a dress or two



Potentates, when they travel, may forget their toothbrushes and white ties, and their wives may forget the aspirin, but no head of state or his lady ever goes anywhere without a battery of trunks full of something different to wear every hour. Washington's Blair House, the nation's most illustrious hostel, is visited regularly by The Great (see H&G's exclusive story on its refurbishing, January, 1965). When their luggage arrives from station or airport in army trucks,

it is unloaded at the side door by G. I.s and hustled upstairs by a complement of housemen. The trunks are then unpacked and their precious finery hung away in what, until recently, were probably the most undistinguished closets in the District of Columbia. Today, they may very likely be the *most* distinguished, due to the ministrations of the Blair House Fine Arts Committee headed by Mrs. Lloyd N. Hand, of Mrs. Eugene Carusi, a committee member, and of designer and installation overseer, Ellen Bugler of Hammacher Schlemmer,

Ideas to borrow from the pretty new CLOSETS AT BLAIR HOUSE



Closet for an important lady is lined with blue rose-patterned chintz, quilted. Cabinet is painted to match roses.



An undersecretary of state can hang his raiment on man-sized, contoured hangers, his ties on a rack next to mirror. Here, an old window was blocked out, the ceiling lowered to give the space better proportions.

a firm famous for sweeping cobwebs out of closets and replacing them with new glamour and sleek practicality.

The Blair House closets—each as pretty as chintz and vinyl and paint can make it—can now hold anything from coronets to riding boots and do it proudly. There are full-length mirrors, shoe racks, hat and bag compartments, new lighting fixtures. New vinyl floorings in various patterns look as though they had been lifted from marble halls, and each closet—through color, mainly—has a definite relationship to the bedroom it serves. Above all, they are planned and equipped—as anyone's closet should be—to keep good clothes shipshape.

With only one or two exceptions, no remodeling was involved simply because there was no space to be borrowed. Working within the almost inexorable confines of the old closets, the designer had to substitute ingenuity for elbow-room. In some instances, double hanging—one pole of garments over another—was possible; in others, space was so limited that the “closet” had to be hung on the door of a shallow niche. In the days when Blair House was built (one house in 1825, the second, a few decades later, the two later joined to make one), closets, as such, were nonexistent. The clothes-

press, a cavernous piece of furniture, held all the clothes anyone needed, although people in big houses possessed any number of cubbyholes of varying sizes which they used for powdering wigs (the last of them), storing hip baths, little traveling trunks fitted to hold liniments and whisky, and whatever else by way of treasure or curiosa the family deemed better locked up.

● In 1942, when Blair House became government property and the President's guest house, it was redecorated, then remodeled and redecorated again in 1964. But not until 1965, did the old cubbyholes, now closets, take on the grace to hold anything gayer than mothballs. Some were commodious, some tiny, but every one of them, as far as proper fittings were concerned, was a poor relation of its beautiful bedroom. Ladies arrived with Diors and Balenciagas in sybaritic supply, hats and bags and slippers by the dozen, only to be confronted by a single hanging pole and a naked light bulb shuddering on its cord. One mogul brought so many changes of costume that he filled not only his own closets, but those of his wife, whose splendour had to be shunted down the hall. (Continued)

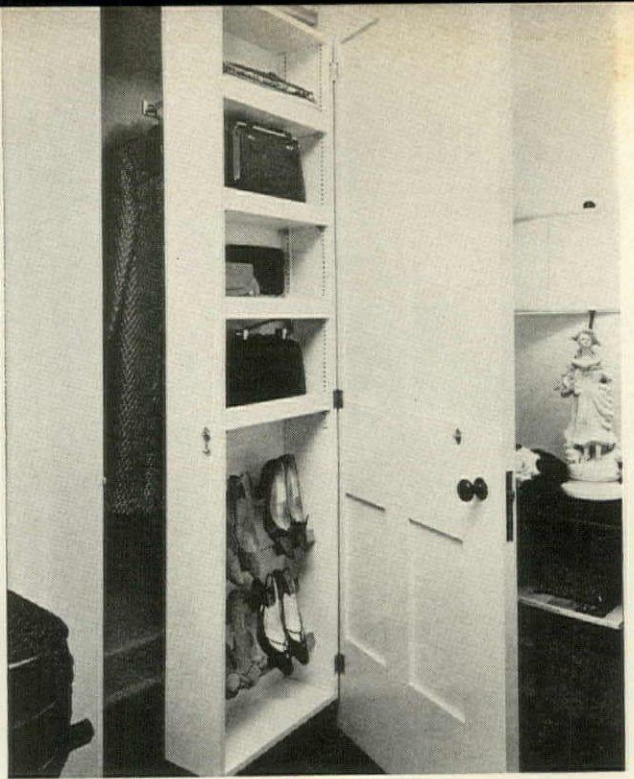
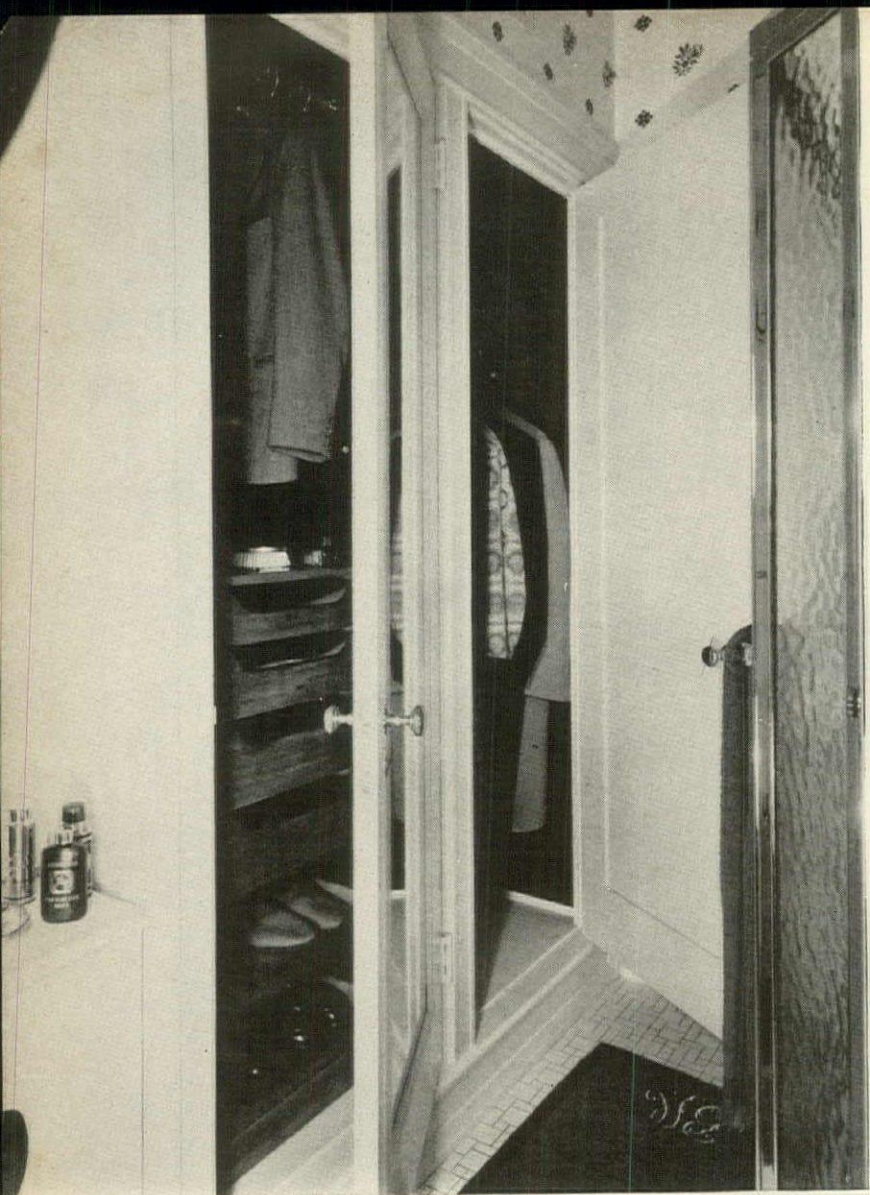

Shallowest closet of all, ABOVE, does a good job even so. Dresses are hung flat against the wall on a pull-out rod; shoes, scarves, and bags are stashed in a door-hung, swing-out metal cabinet with adjustable shelves.

Dressing room-bath in King's suite has two built-in compartments lined with red vinyl: one with pull-out trays for shoes and shirts, one for dressing gowns, topcoats.

THE NEW CLOSETS AT BLAIR HOUSE *continued*

The gentleman's valet then proceeded each morning to burn incense on the floors of the jam-packed repositories—an act Blair House prefers to consider prompted by Eastern ritual rather than by deprecation of America's inhospitable closets.

When the wife of a president of the Philippines came to visit, the old closets were scorned completely. She had brought with her a different *terno*—the beautifully complicated Philippine costume—for each occasion she had to grace, and each dress was packed in a case of its own labeled as to day and need. The whole kit and kaboodle was sent to the fourth-floor storerooms, then brought down piecemeal like jewels from a vault. Although few houses anywhere could stand up to challenge of so many *ternos*, it was this visit that ultimately sparked the plan to spruce up the closets.

The grandest closet in Blair House—a wonderful amalgam of bath, storage, and dressing room—belongs to the “Queen's Bedroom,” so called because it was first refurbished several years ago for Elizabeth II. Unfortunately, a new bathroom was not completed in time, and the Queen had to stay across the street at the White House. But the name of the room stuck, as did that of the “King's Bedroom,” even though the rooms do not necessarily coddle crowned heads. Its occupants may be presidents or any

other heads of states where crowns have gone out of business.

No visit is remembered by Blair House with more affection than that of a group of nabobs from a country where Western evening dress is as unknown as blueberry pie. Summoned to a white-tie dinner at the White House, the gentlemen (who, when they dress for dinner at home, simply put on something a little more gorgeous than what they wore to lunch), threw themselves on the mercy of the manager of Blair House. Mary Farr Wilroy, a lady who can cope with any need, any whim, any mishap. A tailor was summoned from Washington's most posh renter of tailcoats, and each guest was fitted to the ears. The next day, delighted with their new costumes, the gentlemen were photographed in full rig, then, to a man, each ordered a complete and identical outfit to take home.

Many people consider Blair House the handsomest residence in Washington (the White House is too complex to be called a mere house). Today, almost a century-and-a-half after the dual cornerstones were laid, the first two floors are now complete down to the last bit of porcelain, the last marrow spoon in the silver vault, the last bottle of gargle in the private drug store, and the last beautiful velvet-padded hanger. Diors and Balenciagas, tailcoats and *ternos* can now come to visit and hang, with aplomb, quite as grandly as they do at home.

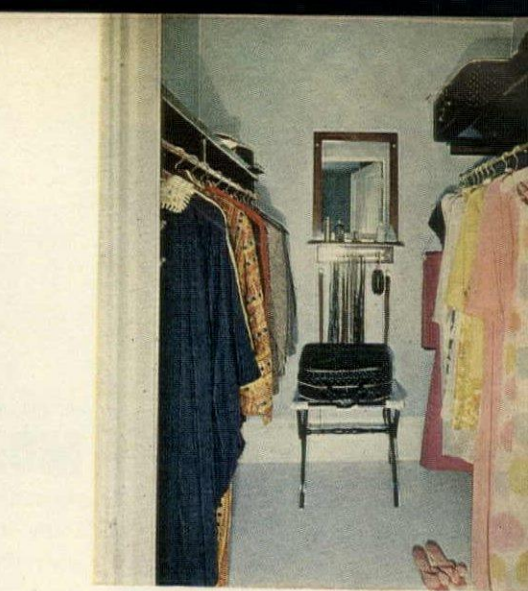

For a grandee and his lady, ABOVE, a walk-in closet sleek with vinyl stripes. Cabinet is Hers; dressing-mirror, His.

LEFT: Lincoln bedroom and closet, designed by H&G and always reserved for a man, have matching wallpaper and carpet.

Tailcoats and Pucci prints, BELOW, share closet lined with gold and white vinyl.

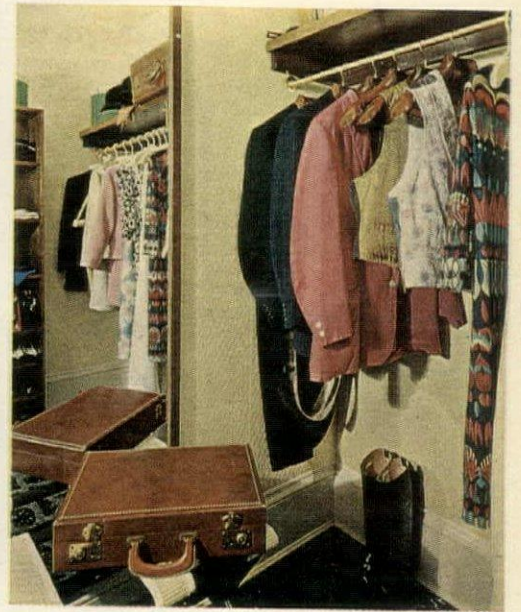

LEFT: Two ladies sharing a room also share double hanging space, a mirror and perfume-belt rack that helps make closet a dressing room.

BELOW: An Asian visitor and his lady can line up furs, kimonos, and just plain suits in two tiers, against walls of ombré vinyl.

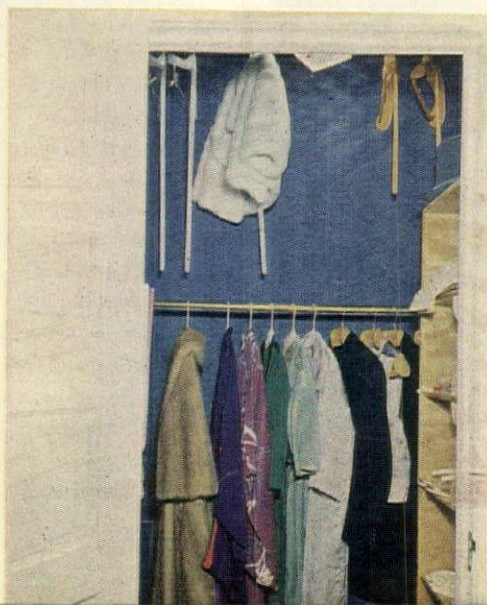

In Prime Minister's suite, ABOVE, entire closet space was borrowed from bath. Behind the sliding mirrored doors are walls surfaced in vinyl grasscloth.

DRINKS

FOR THE BIG PARTY

BY JAMES A. BEARD

Organization is the word to remember when you are planning the wholesale dispensing of drinks for a big party without the aid of a bartender. The quickest route to disaster is to set out a mass of bottles and tell guests to help themselves—a liberal gesture that can only lead to clusters of half-empty glasses cluttering every surface, a high degree of waste, and, as the party progresses, the mixing of some pretty low-grade cocktails. But if you are well-armed ahead of time with a goodly supply of ready-mixed, well-chilled drinks and a foolproof method of dispensing them, the party will run like clockwork and you won't spend your time racing around to see if everyone's glass is replenished. Here, then, are some ideas and recipes for drinks to serve en masse.

Spirit Punches

Punches would seem the obvious answer to mass refreshment, but they do have their drawbacks, notably the haphazard way in which fresh batches are mixed after the first has gone (a custom that has all but outlawed punch drinking in many civilized communities), and over-icing. The best, most bracingly alcoholic punch will become pretty listless in the course of an evening unless you avoid these two pitfalls. Here is how you should proceed.

First, select a punch and

make a complete analysis of its contents some days before the party. Make up a batch of the essential liquors and flavorings, which will not deteriorate if allowed to stand, sans ice, for a time. Then try out some of this batch with the perishable or dilutive ingredients to see if they blend properly. If all seems well, mix several large pitchers of the basic spine of the punch and other pitchers containing the additives, and keep them all in a cool or cold spot ready for last-minute blending at party time. For measuring quantities, estimate 3-4 glasses of punch per guest.

One of the surest ways to guard against the weakening of your punch caused by melting ice is to freeze the non-alcoholic liquid ingredients and use them as your ice block (don't try this with wines or spirits, or you will end up with nothing but a liquid mess). If the punch has a tea base, freeze tea in large square or round waxed cardboard containers and add the blocks to the bowl. For an attractive fruit-patterned effect, partially freeze the tea, add lemon or orange slices and more liquid, and freeze again. If fruit juices or ginger ale are part of the punch, you can freeze them in blocks, and use as cooling and flavoring agents. Be careful not to use too much, or they will overpower the spirits. On page 215 are punches that lend themselves to this treatment:

Continued on page 215

Cocktail party crudités make a feast for the eyes

For a big cocktail party, you need food to suit all appetites—light and hearty, hot and cold, some old favorites plus new palate tempters. As a switch on the ever-popular vegetable tray, H&G suggests an arrangement of raw and pickled vegetables in the graceful shape of an Elizabethan knot garden. OPPOSITE: Within the curving confines of miniature china urns and balustrades, we "planted" raw cauliflower, cherry tomatoes, baby Brussels sprouts, olives, radishes, scallions sliced into petals, pickled onions, gherkins, artichoke hearts, carrot and celery sticks, and turnip (cut like flowers) on a green lawn of chopped parsley bedded on foil. Small dishes hold sour cream and chive dip, seasoned salt, coarse salt mixed with cracked pepper. For additional finger foods, serve any of these: bite-size empanadas with varied fillings; tiny hot new potatoes scooped out and filled with sour cream and dill; balls of steak tartare and kibbee (the Middle East mixture of raw ground lamb and cracked wheat); Virginia ham on corn-bread squares; angels on horseback or lump crab meat grilled in bacon; and two chafing dish offerings that can be kept hot for latecomers—chile con queso (the Southwest cheese-and-chile dip) with bread sticks and Fritos, and individual glazed spareribs.



For your more discriminating guests there comes a

MOMENT OF TRUTH

the moment they taste your Sherry. If it's Spanish Sherry, it tells so much about you...and your judgment. Because if it isn't Spanish, it isn't true Sherry. If it isn't Duff Gordon, it isn't the best.



SPANISH SHERRY

SOLE DISTRIBUTOR U.S.A.:
MUNSON G. SHAW CO., N.Y.

"Entaglio"

for sheer beauty look into VAL ST. LAMBERT
Gift Accessories from \$2.00 to \$2,000.00 Belgian Crystal
sold at fine stores everywhere

Ji JACKSON INTERNATIONALE
212 5th Avenue, New York

HOUSE & GARDEN'S
Big Party Cook Book



LE CREUSET COOKWARE



Here is the pan that pampers the sauce that tickles the palate that savors the food that looks best and cooks best and sticks not at all in pans and pots that Le Creuset built



Le Creuset Cookware is imported from France... to pamper your delicate gourmet recipes as no domestic cookware can. Its cast iron construction assures evenly spread heat and non-stick cooking—cleans as easily as china. Its colorful enamel will never discolor or wear away. And when not in use, Le Creuset Cookware is an attractive addition to any kitchen decor. Let the economically priced five piece starter set introduce you to the subtleties of French cuisine... yours with the pans and pots that Le Creuset makes. Available in Flame Red, Paris Blue, Elysees Yellow.



LE CREUSET (say: Luh Crew-zay)

Available at fine stores throughout the world — or write for colorful catalog to the sole importers: Schiller & Asmus, Inc., Dept. HG, 1525 Merchandise Mart Plaza, Chicago, Illinois



FOR "WHERE YOU CAN BUY" SEE HOUSE & GARDEN WHEREABOUTS, NEXT TO LAST PAGE.

HOUSE & GAR

Big Party Cook Book

By Elaine Ross

For large-scale entertaining, one truth is self-evident—the bigger the party, the better the planning must be. The most original theme in the world will not make a party a hit if the food is lukewarm, the dishes and flatware are inadequate, or the guests are more than can be comfortably accommodated. We all like to do things ourselves, but it pays to be realistic. For really huge affairs, it is sensible to have a caterer (now considered the “in” thing) take care of at least part of the menu, preferably the fiddliest, most time-consuming dishes, which leaves you free to concentrate on those which need your personal, individual stamp. If you seem likely to run out of chairs or don't have a big enough casserole or coffee-pot, call up a rental service that provides everything from furniture to outsize pots and pans. For the enormous benefit or fund-

raising affair, experts advise a chairman and committees, each of which will have a specific responsibility and work schedules for members. They also warn you to plan farther ahead than might seem necessary—the extra time can prevent all kinds of last-minute crises and catastrophes—and to check on building and fire regulations if you are hiring a hall. Small touches can do a great deal toward making even the most monster rally seem like a private party. Jack Mershon of Santa Barbara, who has masterminded many benefits, suggests sending out nosegays with invitations, tying napkins with gorgeous ribbons, using round tables that seat no more than eight, and setting a party mood at the entrance with music playing out of doors. And, most important of all, he insists on enough buffet serving tables to prevent long lineups for food.

Most of the recipes given serve 8. They may be increased to give more servings, but for any recipes that involve baking, do not bake a double recipe, as this will affect the baking time. Instead, bake in separate batches and preferably not all in the oven at one time.

BASKET GARDEN PARTY

When the garden is at its best, in late spring or early summer, that's the time to give a large-scale outdoor party. Border the lawn with bicycle baskets loaded with fresh flowers and wired to 1" dowels stuck in the ground like stakes. One basket might offer corsages and boutonnieres for arriving guests. Make the food a “swinging” part of the decoration by using basket trays in three diameters (18", 36", and 40") to hold supplies of open-face sandwiches, fruit, and small cakes protected by a covering of plastic wrap. Suspend the trays from the branches of trees by green-tissue-wrapped wires. Compartmented baskets can hold bottles of liquor or wine at the outdoor bar, basket trays can be used to carry cocktails around. As a decorative touch on the terrace or lawn, you might stack tiers of baskets on a small table, heap them with freehand arrangements of seasonal flowers, fruits, or vegetables.

OPEN-FACE SANDWICHES:
 *CREAM CHEESE AND RADISH
 *LIVER PÂTÉ WITH CAPERS
 *SMOKED SALMON WITH DILL
 FRESH FRUIT
 BROWNIES DATE BARS SMALL HONEY BUNS
 COCKTAILS COFFEE

Cream Cheese and Radish

8 slices firm-textured white bread
 Heavy cream
 ¼ pound cream cheese, softened
 1 bunch radishes, sliced paper-thin
 (discard end slices)

Cut 8 circles 2½" in diameter from the bread with a glass or cookie cutter. Add enough cream to the softened cream cheese to bring it to a spreading consistency. Spread over the circles of bread. Place the radish slices, slightly overlapping, around the edge of each sandwich. Makes 8 sandwiches.

Liver Pâté with Capers

4 square slices light pumpernickel bread, trimmed
 Butter
 6 ounces liver pâté or fine liver sausage
 2 hard-cooked egg yolks
 Drained capers

Cut each slice of bread in half. Spread lightly with butter and cover with a slice of pâté or spread with liver sausage. Mash the egg yolks with enough butter to make them of spreading consistency and fill into a small pastry bag fitted with a small star-shaped opening. Pipe 2 lines, ½" apart and crosswise, across the center of the pâté. Fill the space between with capers. Makes 8 sandwiches.

Note: Due to the difference in size of bread slices, the amounts of spreading ingredients given can only be approximate.

Smoked Salmon with Dill

4 square slices light or dark pumpernickel bread, crusts trimmed
 Sweet butter
 6 ounces (approximately) lightly salted smoked salmon, thinly sliced
 8 thin slices lemon
 16 sprigs dill, stems removed
 Mayonnaise

Cut each slice of bread in half, spread lightly with butter and cover with slices of salmon. Cut the lemon slices almost in half, twist each slice and place on the center of the salmon. Flank each twist of lemon with 2 sprigs of dill by inserting the stem end of the dill under the center of the lemon. Pipe small rosettes of mayonnaise in each corner. Makes 8 sandwiches.

PURCHASING FOOD FOR FIFTY

FOOD	SINGLE SERVING	APPROXIMATE AMOUNT FOR 50 SERVINGS
Beef		
Round steak ½"	3 ounces	15 pounds
Loin, boneless	3 ounces	20 pounds
Pot roast	3 ounces	20-22 pounds
Rib, standing	2 ounces	25-28 pounds
Rib, rolled	3-4 ounces	20 pounds
Steaks, sirloin	4-4½ ounces	20 pounds
T-bone	8 ounces	25 pounds
Veal		
Round; cutlet	3 ounces	12½ pounds
Lamb		
Roast leg, 6 pounds	2½ ounces	4 legs
Pork		
Ham, baked	2 ounces	18 pounds (with bone)
boiled, sliced	2 ounces	8 pounds
Roast loin, boneless	3 ounces	16-20 pounds
Roast ham, boneless	2 ounces	15-18 pounds
Poultry		
Baked	4 ounces	30 pounds
Fried	¼ or ½ chicken	13-25 fryers
Turkey, roast	2½ ounces	35-40 pounds
roll	3 ounces	12-15 pounds
Fish		
Fillets	4 ounces	12½-15 pounds
Whole fish	2½ ounces	40 pounds

FOOD	SINGLE SERVING	APPROXIMATE AMOUNT FOR 50 SERVINGS
Oysters	6 approx.	1½-2 gallons
Scallops	3 ounces	10 pounds
Shrimp	2½ ounces	10-12 pounds
Vegetables		
Celery (for relish)	2 1" pieces	2 pounds
Cucumbers	4 slices	8 pounds
Lettuce	1½-2 ounces	8-10 heads
Potatoes, baked	6 ounces	20 pounds
sweet	4½-5 ounces	18-20 pounds
Spinach	3 ounces	12-15 pounds
Tomatoes, whole	1 small	12-15 pounds
sliced	3 ounces	10-12½ pounds
Vegetables in butter	½ cup	6 quarts
Salads		
Vegetable	⅔ cup	2 gallons
Fish or meat	⅔ cup	2 gallons
Fruit	⅓ cup	4½ quarts
Potato	½ cup	6¼ quarts
Coleslaw	⅓ cup	4½ quarts
Salad dressing	1 tablespoon	1 quart
Soup	⅔ cup	2 gallons
Cocoa	6 ounces	2½ gallons
Lemonade	8 ounces	3 gallons
Bread, thin for sandwiches	2 slices	7 pounds (or 5 large loaves)
Cake, layer	2½ ounces	3 cakes
loaf	3 ounces	4 loaves
Ice cream	⅓ cup	8 quarts

FROM FOOD FOR FIFTY, FOURTH EDITION, PUBLISHED BY JOHN WILEY & SONS, INC.

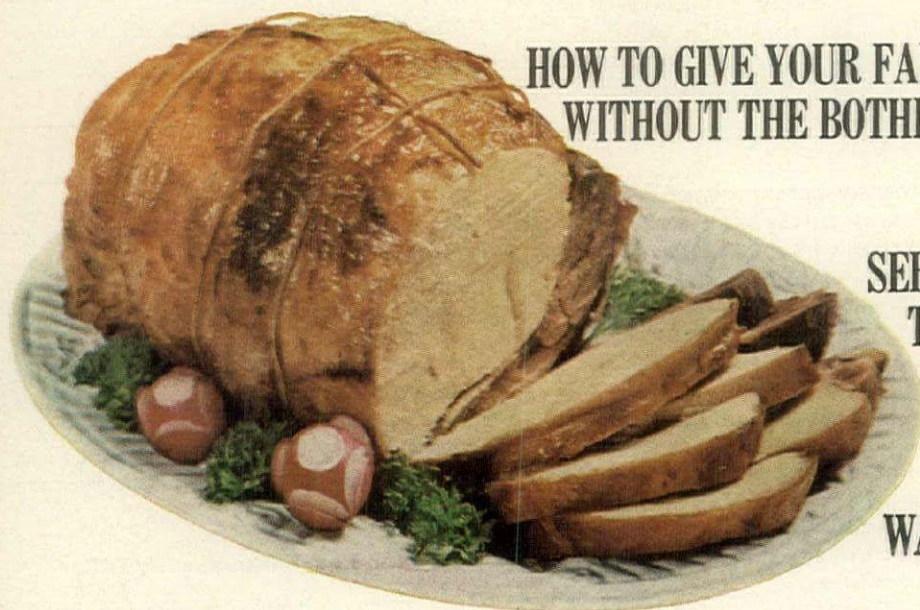

HOW TO GIVE YOUR FAMILY "THE BIRD" WITHOUT THE BOTHER!

SERVE SHENANDOAH BONELESS TURKEY ROAST

WATCH THEM GOBBLE IT UP!

Easy Turkey. No bones. No carving problem. No waste. It takes three full pounds of plump-breasted turkey just to make one pound of Shenandoah rolled Turkey Roast. Shenandoah expertly seasons, rolls and ties prime-quality turkey... ready to pop into your oven. White meat and dark

meat—all delicious and juicy. Because Shenandoah picks the best bird of the breed. No wonder Shenandoah is America's favorite brand! FREE Recipe Booklets on exciting ways to serve Turkey Roast and Rock Cornish Hen.

Write today!



Shenandoah



Famous For Quality-Bred Turkey And The Rock Cornish Hen
Dept. HG, 230 Park Avenue, New York, N.Y. 10017

BARN DANCE

For a summer party in the country, nothing is more fun than an old-fashioned barn dance like the one on pages 166-169. Even without a barn, you can stage this kind of revelry for as many as 100 adults and teen-agers by renting and setting up an outdoor dance floor and a raised dais to accommodate the musicians and caller. The buffet meal may be served indoors, eaten at small tables on the terrace and in the garden. To appease appetites worked up by games and dancing, have simple, hearty country-style food and include a loaded tray of relishes for the younger set to fill up on. Pottery and checked tablecloths provide the right kind of background, with centerpieces of zinnias, marigolds, or raw vegetables.

SAUERBRATEN, HOT OR COLD

*CINNAMON GLAZED HAM

*CARROT AND CABBAGE SLAW

POPPY SEED NOODLES

SWEET AND SOUR TRAY OF PRESERVED WATER-MELON RIND, SPICED CRAB APPLES, MUSTARD PICKLES, CAULIFLOWER PICKLES, CORN RELISH, PICKLED ONIONS

PLAIN AND SUGARED DOUGHNUTS

DEEP-DISH PEACH AND BLUEBERRY PIES (BAKED IN INDIVIDUAL ALUMINUM-FOIL PANS)

CIDER

COFFEE

Cinnamon Glazed Ham

7-8-pound cooked ham, scored on top

 $\frac{3}{4}$ cup cider $\frac{1}{2}$ cup sugar $1\frac{1}{2}$ teaspoons cinnamon $1\frac{1}{2}$ tablespoons prepared mustard

Place the ham in a shallow baking pan and pour the cider into the pan. Mix the remaining ingredients to a paste, spread over the top of the ham, and bake in a preheated 375° oven for 1 hour, basting every 15 minutes. Add more cider if the liquid evaporates. Serves 16.

Carrot and Cabbage Slaw

1 head green cabbage, about 4 pounds

1 large carrot, grated

1 cup light raisins

 $\frac{1}{3}$ cup crushed pineapple $\frac{1}{2}$ cup sour cream $\frac{1}{2}$ cup mayonnaise

1 teaspoon sugar

Shred the cabbage, add the carrot, raisins, and pineapple. Mix the sour cream and mayonnaise, add the sugar, and toss with the salad ingredients. Chill for 1 hour or more before serving. Toss several times to distribute dressing which will draw water as it stands. Serves 16.

ANNIVERSARY PICK-UP DINNER

The guest list for certain family-and-friends parties, notably anniversaries and birthdays, is apt to swell beyond the bounds of your entertaining means. If it seems that you will run short of dining space and china, plan a pseudo-picnic meal that can be eaten anywhere in the house. Line up in the dining room folding chairs and snack tables (begged, borrowed, or rented) and tie to

LARGE-SCALE SERVERS

All kinds of everyday objects can be put to good use for serving food at a big party. 1. An outsize clamshell set in a bowl of cracked ice holds a selection of seafood on a buffet table, with smaller shells for dip. 2. A humble wheelbarrow, gaily painted for the occasion, wheels around a big bowl of salad, loaves of French bread, wastebasket of rolls at an outdoor party. Later it can be used to collect dishes, debris. 3. An ordinary bowl-shaped light fixture, sprayed silver, is transformed into an attractive container for fresh fruit.

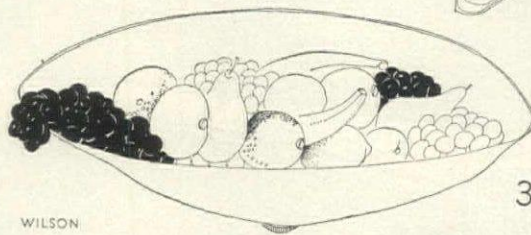

1.

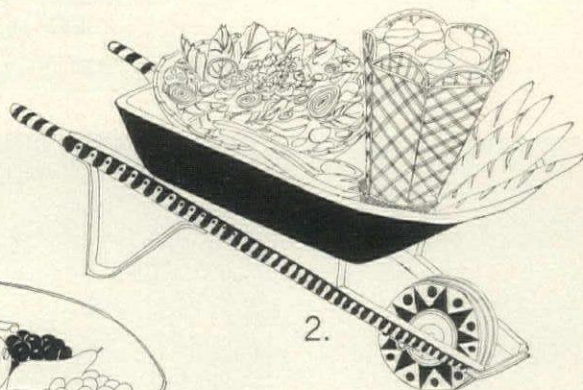

2.

3.

WILSON

each table a helium-filled balloon on which a guest's name has been written with a felt pen. On the tables have 9" decorated bakery boxes containing tissue-wrapped flatware, napkins, plasticized paper plates and cups (write on the reverse side what course each is to be used for). After guests locate their tables and chairs and shift them to a chosen spot, they unpack the boxes and return to the dining room to help themselves to food and wine from the buffet table. (If you are serving a cold first course, such as Mussels en Coquille, this can be included in the decorated bakery box.)

*MUSSELS EN COQUILLE

*BEEF FILET WELLINGTON

TOMATOES PROVENÇAL

BIBB LETTUCE, OIL AND VINEGAR DRESSING

HAZELNUT ROLL

RED WINE

COFFEE

Mussels en Coquille

3 quarts mussels

1 cup dry white wine

1 bay leaf

4 sprigs parsley

2 scallions, minced

1 cup mayonnaise

2 teaspoons Dijon mustard

1 tablespoon drained capers, chopped

 $\frac{1}{3}$ cup minced parsley

Scrub the mussels under cold running water and scrape off as much of the beard as possible with a small sharp knife. Bring the wine to a boil in a large pot, add the bay leaf, parsley sprigs, and scallions, and cook for 2 minutes. Add the mussels, cover the pot tightly and cook over high heat, shaking the pot frequently, for 5 minutes. Remove the mussels from their shells, discarding any whose shells have not opened. Cool and chill the mussels.

Combine the mayonnaise, mustard, capers, and 3 tablespoons of the minced parsley. Mix with the chilled mussels, divide among 8 co-

quilles, sprinkle with remaining parsley, and chill until serving time. Serves 8.

Beef Filet Wellington

16 tablespoons butter

6 ounces cream cheese

 $1\frac{1}{2}$ cups flour $3\frac{1}{2}$ -4-pound filet of beef

Salt, pepper

 $\frac{1}{4}$ pound mushrooms, minced

1 large onion, minced

2 slices bread

1 egg, beaten

2 tablespoons heavy cream

2 tablespoons minced parsley

 $1\frac{1}{4}$ pounds ground veal

2 tablespoons minced truffles

1 egg yolk mixed with 1 teaspoon cold water

Mix 12 tablespoons of the butter, the cream cheese, and the flour with your hands to make a smooth dough. Chill. Sear the beef on all sides in a heavy pan in its own fat, then roast in a preheated 350° oven for 20-30 minutes, or until rare. Season with salt and pepper. Cool completely.

Make the farce: Sauté the mushrooms in 2 tablespoons of the butter until they are brown and have rendered all their juices. Sauté the onion in the remaining 2 tablespoons butter until golden. Soak the bread in water, squeeze it out and place in a bowl with the mushrooms, onion, egg, cream, parsley, veal, and truffles. Mix well with your hands. Add salt and pepper to taste.

Roll out the pastry to a sheet large enough to enclose the beef. Spread $\frac{1}{4}$ of the farce down the center of the pastry to fit under the filet, and place the filet on it. Spread the remaining farce over the top and sides of the beef. Enclose it loosely in the pastry and place it, seam-side down, on a baking sheet. Brush the top with the egg wash. Cut 8 evenly spaced vents down the center of the pastry. Refrigerate until ready to bake (this can be done well ahead of time). Bake in a preheated 375° oven for $\frac{1}{2}$ hour. Raise the heat to 400° and bake ten minutes longer. Serves 8.



We made
this sterling
silver tankard
circa 1802.
(It's not for sale.)

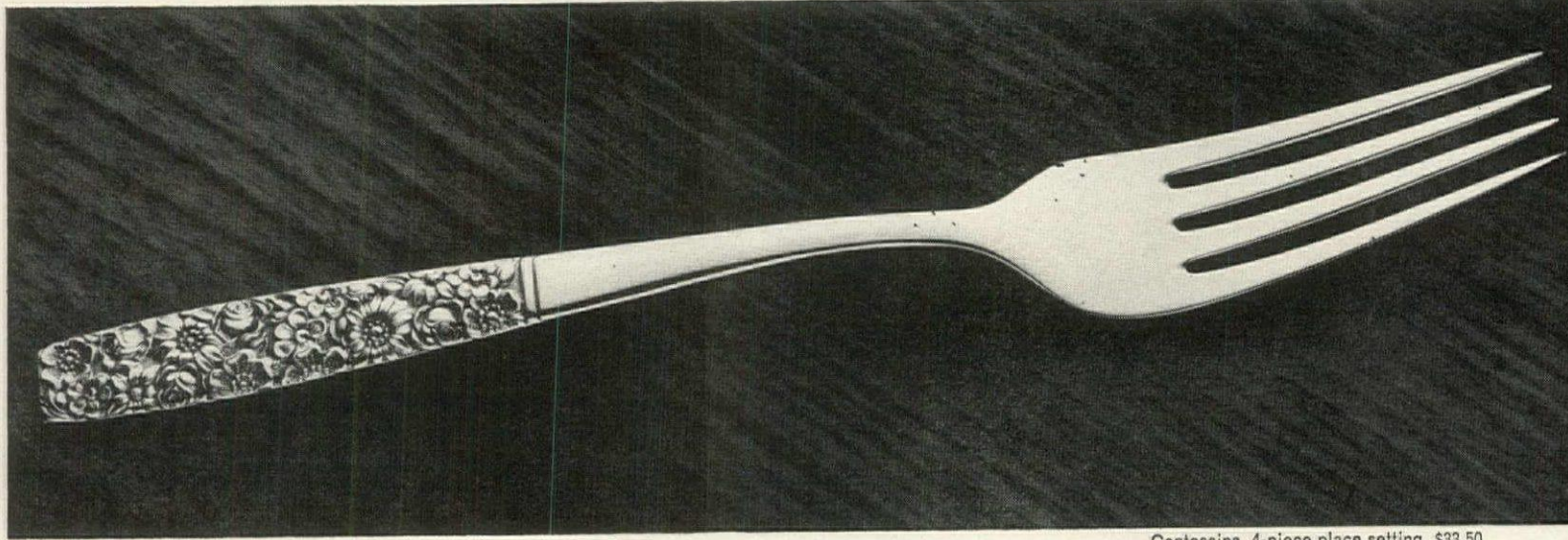

Contessina, 4-piece place setting, \$33.50

Towle made this sterling silver fork yesterday. (No extra charge for the 164 years of craftsmanship.)

WILLIAM MOULTON IV made this tankard in almost the exact spot where Towle silversmiths work today in Newburyport, Massachusetts. He also introduced a talented young apprentice, Anthony F. Towle, who was to carry on his tradition into the next century.

You can see the Towle tradition of quality and beauty in every Towle piece. You can feel it. You can sense it. For, like its ancestors, every Towle piece is made to be admired

— and used. In the dining room. In the breakfast room. You can even put Towle in your dishwasher; it's *solid* silver.

Take a good look at Towle before you buy. Study its elegance. Pick up a piece. Balance it. Examine its perfect design, its grace, its grandeur that could come only from the oldest silvermaking tradition in America—it dates from 1690.

But hurry. You've already missed 276 years of great silver.

Legato®*
\$33.50

Candlelight®
\$32.00

Old Master®
\$32.00

King Richard®
\$38.25

French Provincial®
\$32.00

Fontana®
\$32.00

El Grandee®*
\$38.25

Craftsman®
\$32.00

Debussy®*
\$38.25

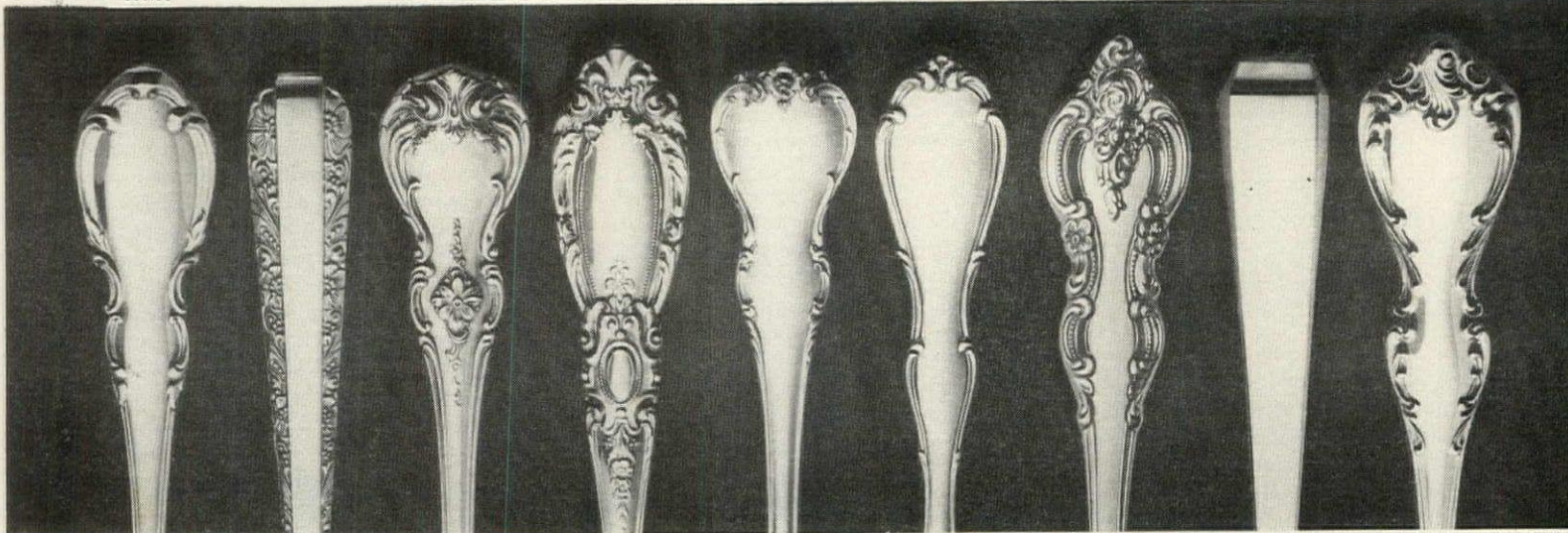

*Pattern Copyright by Towle

Prices for 4-piece place setting (teaspoon, fork, knife, salad fork). ©Towle 196

SUMMER THEATRE PICNIC

If you are part of a large group that has bought a block of tickets for a charity performance at a summer theatre or outdoor concert, you can make it, literally, a picnic by transporting an alfresco meal in a station wagon, eating it in a pleasant nearby spot such as a park or the beach. Take along floor cushions, a bright plasticized tablecloth, finger-tip terry towels as napkins, galvanized tubs that can be filled with ice to cool the wine and, later, take home the debris. As one course should be hot, transport turtle soup in Thermos jugs and use other wide-mouthed jugs for the sauce for the cold filet of veal and the strawberries in Grand Marnier. Rice Salad may be unmolded and decorated on the spot.

GREEN TURTLE SOUP
COLD ROAST FILET OF VEAL,
*ITALIAN SAUCE
*RICE SALAD WITH PEAS AND PIMIENTO
CREMA DANICA OR BRIE CHEESE
WATER BISCUITS
STRAWBERRIES IN GRAND MARNIER
WHITE WINE

Italian Sauce

1 medium eggplant, sliced $\frac{1}{2}$ " thick
1 teaspoon salt
 $\frac{1}{3}$ cup olive oil
1 medium onion, peeled and chopped
1 green pepper, seeded and coarsely chopped
1 tomato, peeled, seeded, and coarsely chopped
2 tablespoons tomato paste
1 clove garlic, very finely minced
 $\frac{1}{4}$ teaspoon coarse black pepper
 $\frac{1}{2}$ teaspoon sugar
1 cup chicken, meat, or vegetable stock
3 tablespoons freshly grated Romano cheese
 $\frac{1}{2}$ cup mayonnaise

Sprinkle the eggplant with salt and let stand for $\frac{1}{2}$ hour. Wipe the slices dry and sauté them in $\frac{1}{4}$ cup of the oil until slightly brown on both sides. Remove the eggplant, cut into cubes and reserve. Sauté the onion and pepper in a large, heavy skillet in the remaining oil over medium heat until the onion is golden. Add the cubed eggplant, tomato, tomato paste, garlic, pepper, sugar, and stock and simmer, covered, for $\frac{1}{2}$ hour, or until the vegetables are very tender. (Add more liquid if necessary during cooking.) Stir in the cheese, remove from the heat, adjust seasonings and cool. Blend in the mayonnaise and chill. Serve as a thick sauce for the Cold Roast Filet of Veal. Makes 4 cups.

Rice Salad with Peas and Pimiento

$1\frac{1}{2}$ cups long grain rice
 $\frac{3}{4}$ cup commercial or homemade French dressing
1 package frozen peas, cooked
2-ounce can pimiento

Pour 2 quarts of water into a saucepan and bring to a rolling boil. Add the rice slowly and cook for 14 minutes, or until tender, but still firm. Drain thoroughly, add the salad dressing and the peas. Drain the pimiento and cut into julienne strips, saving all the scraps. Mince the scraps, fold them into the rice, pack the rice in a bowl and chill. At serving time, unmold onto a platter and arrange the pimiento strips in a decorative pattern over the dome of rice. Serves 8.

PARTY THEME

Riverboat setting executed by parents transformed Manhasset, N. Y., school gym for graduating class dance. 1. Guests were greeted at entrance by realistic re-creation of a paddle wheeler. 2. Walls were decorated with paper "columns," lacy cutout cardboard arches, loges with paper-doll caricatures of teachers in period costume, mural of river scene. 3. Fabric swags masked ceiling; hoops strung with tiny Christmas lights simulated chandeliers.

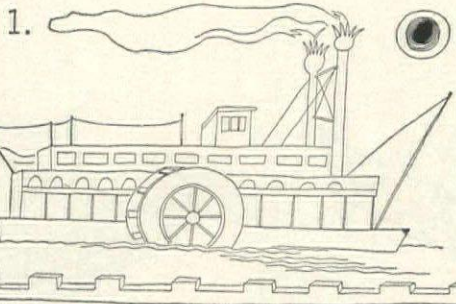
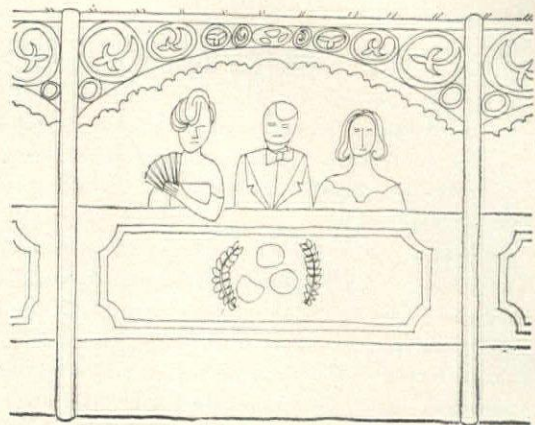

2.

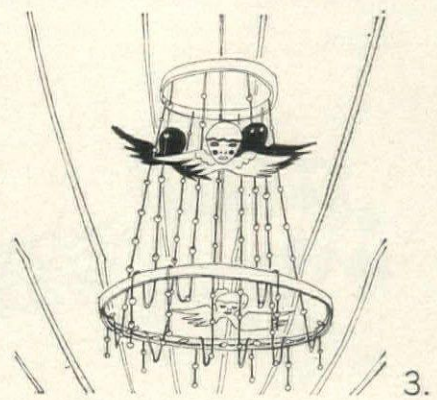

3.

DISCOTHÈQUE PARTY

If you and your friends are devotees of the frug and the Watusi, turn your garage or family room into a private club for one evening and send out invitations to the opening (and closing) of a discothèque Chez Nous. (Instead of black tie, the invitations could specify "little black dress"). For decoration, pattern the walls and ceiling with op art: blow-ups of black-and-white posters, fabric stretched overhead like a canopy on black poles. Even the buffet menu can carry out the black-and-white razzle-dazzle, from make-your-own sandwiches of sturgeon, black caviar, sour cream, and minced onion to the palest blanc de blancs champagne and Black Velvet—the famous concoction of half champagne, half Guinness stout. Dot little tables and chairs, café style, around the room for seating and eating.

*MAKE-YOUR-OWN POOR BOY SANDWICHES

*TURKEY MOLD NOIR ET BLANC

CELERY ROOT SALAD SPRINKLED WITH
CHOPPED TRUFFLES

*WHITE PEACHES AND BLACK GRAPES IN BLANC
DE BLANCS CHAMPAGNE

*NUT CRESCENTS

BLANC DE BLANCS CHAMPAGNE BLACK VELVET
CAFÉ NOIR

**Make-Your-Own Poor Boy
Sandwiches**

Poor-Boy rolls or long, crisp rolls,
cut in half lengthwise
Black caviar, preferably fresh
Sour cream
Finely minced onion
Cream-cheese balls rolled in minced truffles
Finely minced hard-cooked egg whites
Sliced sturgeon
Whipped sweet butter

Arrange these "makings" on the buffet table and let the guests assemble their own combinations.

Turkey Mold Noir et Blanc

1 cup mayonnaise
1 cup sour cream
Juice of 1 lemon
 $\frac{1}{2}$ teaspoon Tabasco
Salt, white pepper to taste
6 cups diced white meat of turkey
1 can pitted black olives ($\frac{1}{2}$ pound
drained weight)
2 1-pound cans white asparagus tips

Mix the mayonnaise, sour cream, lemon juice, and Tabasco. Add salt and pepper. Toss the turkey with enough of the dressing to bind the mixture. Pack into a bowl and unmold on a large round platter. Cut off and discard the ends of the olives. Slice the remaining portion of the olives into $\frac{1}{8}$ " thick rings. Cover the mound of turkey with the rings, starting from the top and arranging them in concentric circles. Make 8 bunches of the asparagus tips and place them, evenly spaced, around the turkey. Serve the remaining dressing in a sauce boat. Serves 8.

**White Peaches and Black Grapes
in Blanc de Blancs Champagne**

8 white peaches (substitute yellow, if necessary)
 $\frac{1}{4}$ cup sugar
Black grapes
1 cup blanc de blancs champagne

Scald the peaches and slip off the skins. Heat the sugar and $\frac{1}{2}$ cup water to the boiling point. Lower the heat and poach the peaches gently for 4-5 minutes. Cool and chill. Shortly before serving time, place each peach and 2-3 grapes in a champagne glass. Add the champagne to the fruit syrup and pour over the fruit. Serves 8.
Note: To double the recipe, use half again as much syrup and wine. To triple the recipe, use double the syrup and wine.

EYE-CATCHING IDEAS

In creative hands, paper and paint can turn inexpensive containers into sportive carriers for individual servings of picnic or party food. Encase meats, chicken, vegetables in foil or plastic bags; package salads and gooey desserts in plastic refrigerator boxes; include paper plates, napkin, flatware, small salt shaker. 1. Lunch pail, painted op-art style, is big enough for half-bottle of wine, roast Rock Cornish hen. 2. Decorated supermarket fruit basket has napkin, flatware tied to handle. 3. Child's lunch box (it originally held cherry tomatoes) is tied up in plasticized paper that acts as place mat. 4. Wire salad baskets, stuffed with makings of a meal, can hang from Victorian hat stand or branches of a tree.

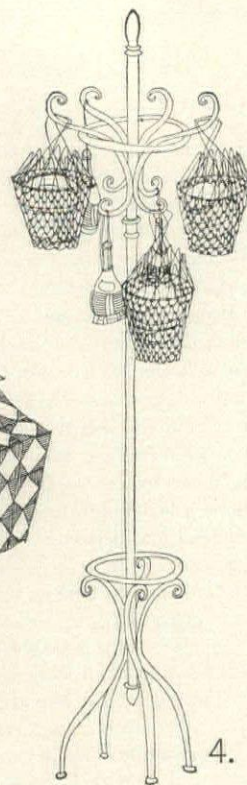
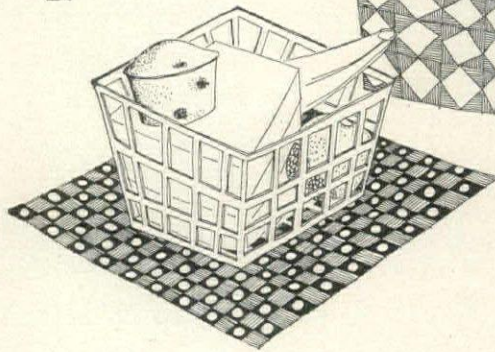
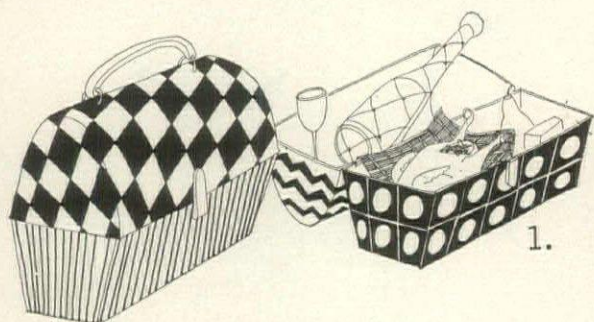
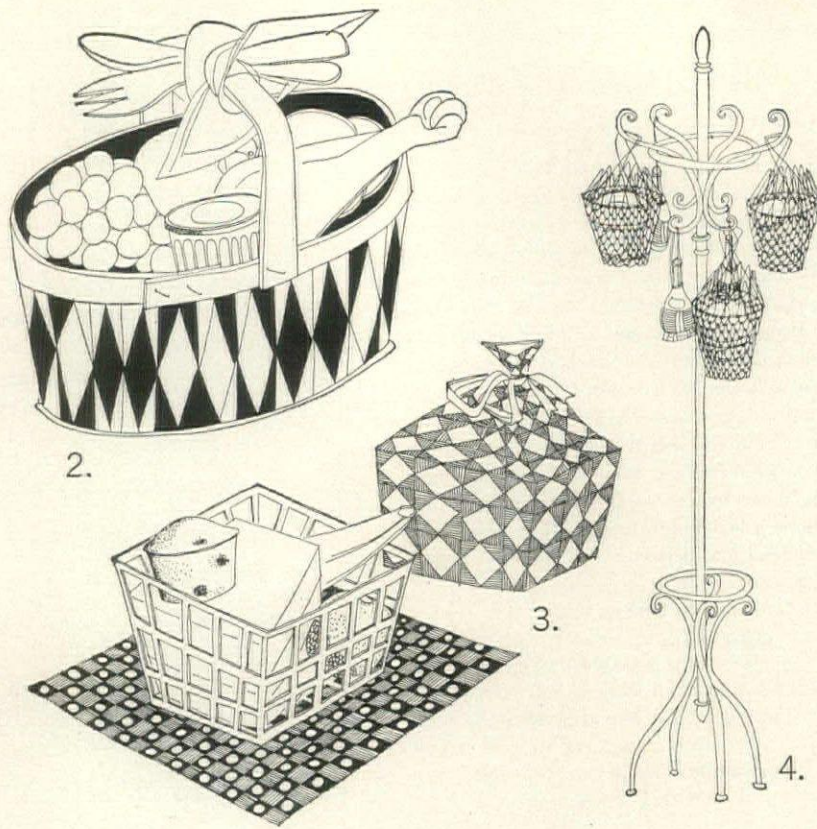

Nut Crescents

$\frac{1}{2}$ pound sweet butter
1 cup confectioners' sugar
1 egg
 $\frac{1}{2}$ teaspoon vanilla
2 cups flour
 $\frac{1}{2}$ teaspoon baking powder
1 cup walnuts, very finely chopped

Cream the butter with 6 tablespoons of the sugar. Beat in the egg and vanilla. Sift the flour with the baking powder and add to the creamed mixture with the chopped nuts. Chill the dough for 1 hour, or until firm enough to handle. Break off pieces of the dough and roll between the palms of your hands into baguettes with tapered ends. (It may be necessary to flour your hands lightly.) Bend each baguette into a crescent and place on an ungreased cookie sheet. Bake in a preheated 375° oven for 12 minutes. Sprinkle a little of the remaining confectioners' sugar on a board. Place the baked cookies, close together, on the board. Sift the remaining sugar over them. Makes about 5 dozen cookies.

Note: These cookies may be made ahead and frozen.

KITCHEN BUFFET PARTY

For a big informal party, take advantage of the fact that guests naturally gravitate to the spot where things are cooking by making the kitchen, rather than the dining room, your buffet serving center. Set plates, flatware, and napkins on the countertop, let a copper pot on the stove, sausages heating on a griddle, coffee cake warming in the oven. The refrigerator can offer frosty-cold beer, fresh fruit to be picked from the crisper drawer.

If your range and refrigerator share a long wall, you can link them together by building a light enclosing wood frame with a post at each

corner (those in front shorter than those in back) and stretching striped canvas over it. Scallop the overhang at the front, sew brilliant yarn tassels to the corners, and tack a colorful poster on the wall behind the stove, and you have a festive and inviting serving booth.

*DILL PICKLE SOUP
KNOCKWURST, BRATWURST, AND
KOLBASI SAUSAGES
PUMPERNICKEL AND RYE BREAD
CROCK OF SWEET BUTTER
COLD BEER
MÉLANGE OF FRUIT AND BERRIES
*COFFEE CAKE
COFFEE

Dill Pickle Soup

1 pound short ribs of beef
1 pound chicken gizzards
1 tablespoon bacon drippings
1 large onion, minced
2 large carrots, sliced
2 stalks celery, sliced
2 large dill pickles, diced
1 teaspoon salt
 $\frac{1}{2}$ cup coarse bulgur (or pearl barley)

A day ahead, cook the stock: Place the short ribs and gizzards in a soup kettle. Cover with 2½ quarts water and bring to a boil. Lower the heat and simmer, covered, for 2½ hours, or until the meats are tender. Cool and chill.

The next day, discard the fat that has risen to the surface of the stock. Trim the meat, cut into bite-sized pieces and reserve. Measure the stock and add water, if necessary, to make 8 cups of liquid. Melt the bacon drippings in a Dutch oven. Add the onion, carrots, and celery, and sauté over medium heat for 15 minutes. Add the stock, pickles, salt, and bulgur. Cover and simmer over low heat for 2 hours, or until the pickles are tender. Add the reserved meat and simmer 10 minutes. Adjust the seasonings. Serves 8.

Note: This soup may be made ahead and frozen.

Coffee Cake

$\frac{1}{2}$ package dry granular yeast
 $\frac{1}{3}$ cup warm milk
 $\frac{1}{2}$ cup butter
1½ cups flour
 $\frac{1}{3}$ cup sugar
 $\frac{1}{4}$ teaspoon cardamom
1 egg, separated
 $\frac{1}{4}$ cup light raisins
 $\frac{1}{4}$ cup chopped walnuts
 $\frac{1}{4}$ cup confectioners' sugar mixed with
1 teaspoon rum

Dissolve the yeast in the milk. Cut the butter into the flour until coarse crumbs are formed. Add the dissolved yeast, 1 tablespoon of the sugar, the cardamom, and egg yolk. Mix the dough until smooth, cover tightly, and place in the freezer for 1½ hours. Roll out the dough on a lightly floured board to a long narrow rectangle. Beat the egg white until foamy, gradually beat in the remaining sugar. Spread mixture over surface of dough. Scatter raisins and nuts over it.

Fold the dough in three, from the long side, and seal the short ends. Place seam-side down on a greased baking sheet. Cut a series of vents crosswise down the center of the roll and place it in a warm place to rise for 3 hours, or until double in bulk. Bake in a 375° oven for 30 minutes. Cool on a rack. While still warm, drizzle confectioners' sugar and rum over top. Serves 8.

FUND-RAISING BASKET SUPPER

When you are faced with the necessity of raising money for church, charity, or the political party of your choice, revive the good old American custom of the raffled-off basket supper. The highest bidder gets not only the food, but also the girl who prepared it as a supper companion (this would also be a good ice-breaker for a teen-age

EXOTIC SWITCHES ON THE COOKOUT PARTY

For large-scale outdoor entertaining, a cooking "bar" where guests can place their orders when they choose is a sure-fire center of interest, requires only one experienced cook. It might be a Japanese tempura bar, with an array of vegetables and seafood on trays, to be dipped in batter, fried in oil in a battery of electric skillets, consumed at small low tables in the Japanese manner. Alternates: an omelette or crêpe bar with a choice of fillings, a row of hibachis and makings of teriyaki and yakitori.

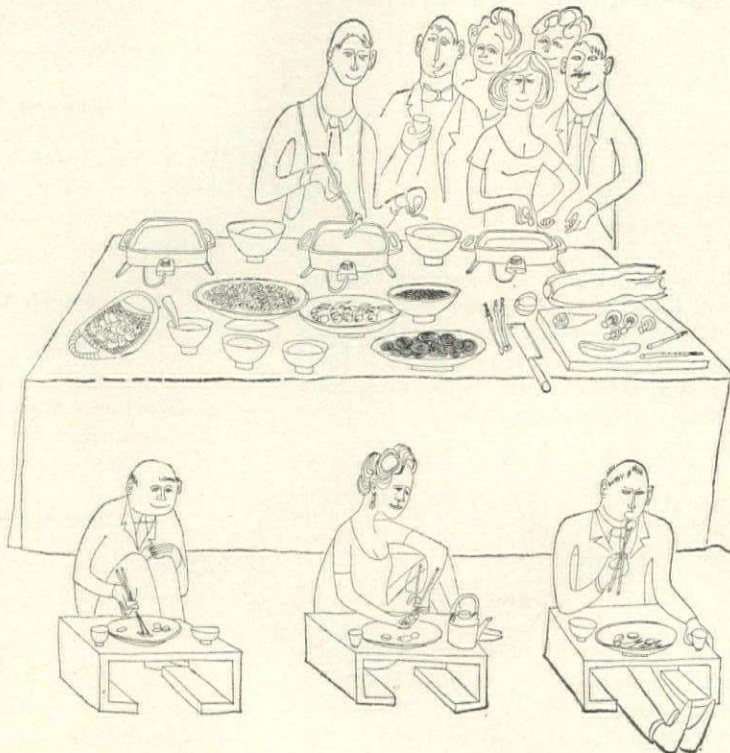

party). Your picnic baskets should be filled with special homemade delicacies, a half bottle of wine, and one very special favor that can be taken home after it has served its purpose of holding the food: an antique crock of pâté, a silver wine bottle holder or wine coaster, or a small teak bread or cheeseboard complete with knife. The individual loaves of bread could be packaged with a small bread board and serrated knife and covered with plastic wrap. Before roasting the lamb, trim fat and French ends of bones; allow 2 single chops for each serving. Package the tomatoes and zucchini in a plastic sandwich bag with small salt shaker of seasoned salt.

*DUCK PÂTÉ (2 slices per person)

*INDIVIDUAL CRACKED WHEAT LOAVES
COLD RACK OF LAMB

CHERRY TOMATOES AND RAW ZUCCHINI STRIPS
WEDGE OF CAMEMBERT, CRACKERS

RED WINE

*CHOCOLATE DATE SQUARES

Duck Pâté

duck, skinned and boned
½ pound boiled or baked ham
½ pound slab bacon, cut in ¼" dice
½ teaspoon ground allspice
¼ cup Curaçao
duck liver
½ pound boneless veal, ground
½ pound lean boneless pork, ground
eggs
salt, pepper to taste
teaspoon unflavored gelatin

Cut the breast meat of the duck into ½" cubes. Cut half of the ham into ½" dice. Combine the sliced duck, ham, and bacon in a bowl and sprinkle with the allspice. Pour the Curaçao over the meats and let stand for 2 hours.

Grind the remaining duck, duck liver, and remaining ham. Combine with the ground veal and pork. Add the eggs, the marinated meats with

their marinade, and mix well with your hands. Add salt and pepper. Spoon into a 4½" by 8" loaf tin and bake in a preheated 350° oven for 1¼ hours, or until the juices run yellowish. Cool, weight the top, and chill overnight. Unmold. Dissolve the gelatin in 2 tablespoons of the juices that will have accumulated in the pan, and glaze the top of the pâté. Chill until serving time. Slice thinly. Makes about 50 thin slices.

Individual Cracked Wheat Loaves

½ cup fine cracked wheat
1½ cups boiling water
1 package granular yeast
¼ cup vegetable shortening
2 teaspoons salt
2 tablespoons light molasses
2 tablespoons honey
⅔ cup milk
1 cup whole-wheat flour
4 cups (approximately) all-purpose flour

Cook the cracked wheat in the boiling water for 20 minutes, stirring occasionally. For the last few minutes, raise the heat and stir constantly until all the water has evaporated. Meanwhile, dissolve the yeast in ⅔ cup warm water. Add the shortening, salt, molasses, honey, and milk to the cooked cracked wheat, stir and cool to lukewarm. Combine with the dissolved yeast, stir in the whole-wheat flour and 2½ cups of the all-purpose flour. Gradually knead in as much of the remaining flour as is necessary to obtain a smooth dough that has lost most of its stickiness. (It may even be necessary to use more flour than stipulated. The amount depends on the moistness of the cooked cracked wheat.)

Place the dough in a bowl, cover, and let rise in a warm place for 1½ hours, or until double in bulk. Punch it down and divide into 8 equal portions. Shape each portion into a small loaf and make 6 evenly spaced diagonal slits in the top of each loaf with sharp knife. Place in greased 6" by 3¾" by 2" aluminum foil pans,

cover and let rise for 1 hour, or until double in bulk. Bake in a preheated 375° oven for 35 minutes, or until the loaves sound hollow when tapped on the bottom. Cool loaves on a rack. Note: These loaves may be frozen.

Chocolate Date Squares

½ cup boiling water
½ cup (packed) pitted, sliced dates
6 tablespoons butter
½ cup sugar
1 egg
¾ cup plus 2 tablespoons flour
½ teaspoon (scant) baking powder
½ teaspoon (scant) baking soda
½ teaspoon vanilla
Fine bread crumbs
½ cup walnuts, chopped
½ cup chocolate morsels

Pour the boiling water over the dates and let stand for 1 hour. Cream the butter and sugar, beat in the egg and the date mixture. Sift the flour with the baking powder and baking soda, and add to the batter with the vanilla. Grease an 8" square pan and dust it with fine bread crumbs. Spread the batter in the pan and scatter the nuts and chocolate morsels over the surface. Bake in a preheated 350° oven for 55 minutes, or until the cake shrinks from the sides of the pan and the top springs back when pressed gently. Cool the cake in the pan and cut into 16 squares.

Note: These squares may be made a day ahead and stored in an airtight tin, or made farther ahead and frozen.

WEEKEND BRUNCH PARTY

One of the easiest ways to entertain a crowd over the weekend is to hold open house on Sunday from twelve to two. If you are a whiz at making omelettes to order, by all means show off your prowess. Otherwise, plan one solid course of chicken livers that can keep warm in a chafing dish, make lashings of scrambled eggs plus an easy type of French toast that can be prepared ahead, puffed in the oven at the last minute. While you are seeing to the food, let guests help themselves to juice from wine dispensers (the kind with a glass tube in the center for crushed ice), which may be spiked with vodka to taste.

CHOICE OF JUICES (ORANGE, GRAPEFRUIT, PINEAPPLE, APPLE, CRANBERRY)

OMELETTES OR SCRAMBLED EGGS

*SAUTÉED CHICKEN LIVERS WITH ONIONS AND APPLES

*AMERICANA FRENCH TOAST WITH MAPLE SYRUP, FRUIT PRESERVES, CINNAMON AND SUGAR, SOUR CREAM COFFEE

Sautéed Chicken Livers with Onions and Apples

1 large or 2 medium red onions, thinly sliced
10 tablespoons butter
2 large apples, peeled and thickly sliced
2 tablespoons sugar
1½ pounds chicken livers
3 tablespoons flour
2 cups chicken stock
Salt, pepper to taste

Sauté the onions in 2 tablespoons of the butter until tender. Sauté the apples in a heavy pan in 2 tablespoons butter until barely tender. Sprin-

kle with the sugar and continue to cook until glazed and very tender. Dry the livers thoroughly, dust with the flour, and sauté over high heat in the remaining 6 tablespoons butter until the livers are brown. Reduce the heat and add the stock gradually, stirring constantly, until the sauce thickens. Add the onions, salt, and pepper. Remove to a serving platter or chafing dish and top with glazed apples. Serves 8.

Americana French Toast

6 eggs
 1/3 cup sugar
 1 tablespoon vanilla
 1/4 teaspoon salt
 3 cups milk
 8 1" thick slices commercial white bread,
 cut in half diagonally
 Vegetable shortening for deep-frying

Beat the eggs lightly with the sugar. Stir in the vanilla, salt, and milk. Place the bread in a shallow dish or pan, large enough to hold slices in a single layer. Pour the milk mixture over the bread, soak for 5 minutes and turn the slices over. Place in the refrigerator overnight. About 1 hour before serving, deep-fry the bread in vegetable shortening heated to 370° until golden on both sides and drain on brown paper. Transfer the toast to baking sheets that have been lined with several thicknesses of brown paper. Bake in a preheated 350° oven for 30 minutes, or until puffed. Serve immediately with suggested accompaniments. Serves 8.

SUPPER AFTER A PREVIEW

The late, late party following an evening of outside entertainment (a preview, art gallery opening, theatre first night) is inevitably augmented by the addition of friends encountered and invited at the last moment. Make provision for this kind of impromptu big party by planning an easily stretchable menu. Have in the refrigerator three or four whole filets of beef, roasted rare, accompany them with salad, and, for dessert, bring out a selection of your prettiest dessert plates and bowls and a big tray of the fixings for ice cream sundaes *au choix* (men, especially, are enraptured by this rich build-it-yourself dessert).

COLD RARE FILET OF BEEF
 SLICED TOMATOES SPRINKLED WITH CHOPPED
 BASIL, OIL, AND A TOUCH OF VINEGAR
 WATERCRESS AND ENDIVE SALAD
 ICE CREAM SUNDAES AU CHOIX:
 BOWLS OF ASSORTED FLAVORS OF ICE CREAM;
 WHIPPED CREAM; SLIVERED ALMONDS;
 CHOPPED PECANS; DICED CANDIED FRUITS
 *STRAWBERRY SAUCE FRAMBOISE;
 *PUERTO RICAN CHOCOLATE SAUCE
 RED WINE COFFEE

Strawberry Sauce Framboise

3 cups ripe strawberries
 1 cup ripe raspberries
 3/4 cup sugar
 1/4 cup light brown sugar
 1 tablespoon lemon juice
 1/4 cup Framboise

Mash the berries in a saucepan, add the granulated and light brown sugars, and cook, stirring

constantly, until all the sugar melts. Remove from the heat, add the lemon juice and liqueur. Cool. Makes about 2 cups.

Puerto Rican Chocolate Sauce

1 pint light cream
 1 large bar (9 3/4 ounces) milk chocolate
 2 ounces unsweetened chocolate
 1/2 teaspoon cinnamon
 2 tablespoons honey
 1 teaspoon vanilla
 1/3 cup light rum

Cook the cream, milk chocolate, unsweetened chocolate, cinnamon, and honey in a saucepan until the dark chocolate flecks disappear and the sauce thickens. Remove from the heat and add the vanilla and rum. Serve warm or at room temperature. Makes about 4 cups.

COOKING IN QUANTITY

Coffee

Follow manufacturer's directions for brewing coffee and always use accurate measurements. For 25 people you will need 1 pound of coffee and 2 gallons of water (this makes 40 5 1/2-ounce cups). Lacking a large coffee maker, you can brew coffee in a kettle. Measure the desired amount of regular grind coffee into a cleaned, soaked, and thoroughly rinsed cloth sack. Fill sack only half full to allow for expansion of coffee and free circulation of water. Tie sack with cord, allowing enough to fasten to kettle handles. Put in the pot the necessary amount of water and bring to a rolling boil, then reduce heat to keep it just below boiling. Fasten sack to the pot handles and submerge in water. Keep heat low and push sack up and down frequently to get proper extraction. Brew 6-8 minutes. Remove sack and put in sieve over kettle, so all extract drains into kettle. Serve as soon as possible.

Tea

Make tea concentrate ahead of time and combine it with piping hot water at serving time. For 40-45 cups, bring 1 1/2 quarts freshly drawn cold water to a full rolling boil. Remove from heat and immediately add 1/4 pound loose tea. Stir to immerse the tea leaves. Cover and brew 4 minutes. Strain into a teapot or other container. To store for several hours at room temperature, pour into a jar and cover tightly.

To serve, pour about 1 ounce or 2 tablespoons of concentrate into a cup and fill the cup with 5 ounces of hot water. Or combine 1 cup concentrate with 1 1/2 quarts boiling water to make 10 servings. The amount of concentrate may be increased or decreased to make weak or strong tea according to taste. For 85-90 servings, double the concentrate recipe.

For iced tea, strain the concentrate into 5 quarts of cold water. When ready to serve, ladle into pitchers and pour into ice-filled glasses. Makes enough for 30-35 servings. If tea becomes cloudy, add just enough boiling water to restore its clearness.

Hot Chocolate

Prepare a chocolate syrup by combining 6 squares unsweetened chocolate and 1 1/4 cups hot water in a saucepan and cooking over low heat, stirring until thickened and blended. Add 1 1/2 cups sugar and 1/4 teaspoon salt and bring to a boil. Boil 2

minutes, stirring constantly. Remove from heat and add 3/4 teaspoon vanilla. Cool. Keep covered in refrigerator until ready to serve. Makes 3 cups syrup. When ready to serve, gradually stir the syrup into 4 1/2 quarts hot milk. Keep hot by placing over hot water. This makes enough for 25 6-ounce servings.

Frozen Vegetables

For 24 1/2-cup portions bring 4 cups water and 1 tablespoon salt to a boil. Add 8 packages frozen vegetables. Bring to a boil again and boil, covered, until just tender.

Fresh Vegetables

Cook prepared raw vegetables in batches no larger than 10 pounds. Cook until just tender, drain and add 8 ounces butter for each 10 pounds vegetables. For creamed vegetables add 2-3 quarts of thin or medium white sauce.

Tossed Green Salad

Allow 6 pounds head lettuce and 3 pounds leaf lettuce for each 50 servings.

Pasta

Bring 18 quarts water to a full boil. Add 1/3 cup oil, 1/3 cup salt. Gradually add 3 pounds pasta, return to a boil, and boil 10-12 minutes, stirring constantly, until tender. Drain. This makes 24 1 1/2-cup servings.

To hold pasta 30 minutes or so before serving, drain; then rinse with cold water. Before serving, place in colander over pot containing 2" boiling water, cover, and reheat.

Rice

Bring 1 gallon water and 2 tablespoons salt to a boil. Put 3 1/2 pounds rice in a large pan and pour on salted water and 1/4 cup oil (the addition of fat is optional—it tends to prevent foaming). Stir and cover tightly. Cook according to desired method. This will make 7 quarts of cooked rice, or enough for 50 servings.

Pie Crust

To make 9 pounds pastry, use 5 pounds flour, 2 tablespoons salt, 1 1/2 pounds shortening, 3 cups cold water. This makes enough for eighteen 9" shells, twenty 8" shells, nine double 9" crusts, ten double 8" crusts. Use 8 ounces pastry for one 9" shell, 7 ounces for one 8" shell. Double the amounts for a double crust, using slightly more than half for the bottom crust.

Sandwiches

Prepare filling and garnish and soften butter. Arrange slices of bread in rows and spread butter with spatula. Use uniform amount of filling, spreading evenly to edge of bread. Stack sandwiches in 4-5 layers and cut down. Stack on tray, cover with a wet cloth to prevent drying.

If sandwiches are to be frozen, always use butter, not margarine or salad dressing. Sliced eggs, tomatoes, parsley, lettuce should not be frozen. To freeze, pack tea-sized closed sandwiches in layers in freezer boxes, or in any suitable box, and cover with plastic wrap. Place open face sandwiches on cardboard or trays, cover with plastic wrap. Wrap ribbon, rolled, or other loaf sandwiches uncut. Sandwiches will thaw in 1/2 hour. Do not remove wrapping until partly thawed. Hold in refrigerator until serving time.

FISH HOUSE PUNCH

- 3 cans frozen lemonade concentrate
- 2 fifths Jamaica rum
- 2 fifths Puerto Rican golden rum
- 2 fifths cognac
- 1 cup peach liqueur (optional)
- 1 block tea ice made from 1 quart medium-strong tea
- 3 quarts water

Combine the lemonade concentrate, rums, cognac, and liqueur if desired. Allow to steep. When ready to serve, add to block of ice made from tea and combine with the water. Makes 75 servings.
Note: Mixture may be stored in half-gallon bottles until ready to use. Add 1 bottle at a time to punch bowl.

ARTILLERY PUNCH

- 1 fifth Canadian whisky
- 1 fifth claret
- 1 pint Jamaica rum
- ½ pint gin
- ½ pint cognac
- 4 ounces Benedictine
- 1 block tea ice made from 1 quart medium-strong tea
- 1 pint orange juice
- ½ pint lemon juice

Combine the Canadian whisky, claret, rum, gin, cognac, and Benedictine. When ready to serve, pour over block of ice made from tea and add the orange and lemon juices. Makes 40 servings. Recipe may be doubled for a large party.
Note: Orange and lemon juices may be made from frozen concentrates.

PHILIP BROWN'S PUNCH

- 4 bottles dry white wine
- 1 fifth cognac
- 1 fifth Puerto Rican gold-label rum
- ½ can frozen lemonade concentrate
- Ice
- 2 quarts carbonated water

Combine the wine, cognac, rum, and concentrate. Allow to steep. When ready to serve, add ice and carbonated water, 1 bottle at a time. Makes 40-50 servings.

VODKA-ORANGE PUNCH

- 2-3 fifths well-chilled vodka
- 4 cans undiluted frozen orange juice concentrate
- 1 cup Cointreau
- Dash of lemon juice

Combine ingredients in a large jug, stir well, and set jug in a bowl of ice. Serve with thin slices of orange, if desired. Makes about 40 servings.

Wine Punches

For parties such as weddings and other receptions where wine, rather than spirits, is in order, you

might serve a punch made from champagne and a fruit-flavored granité or sherbet, which makes a pretty and refreshing drink. Naturally you won't use your best champagne for this. An inexpensive domestic or imported champagne will do very well, provided it is dry, not sweet.

CHAMPAGNE-SHERBET PUNCH

- 3 bottles well-chilled dry champagne
- 1 quart lemon granité, or raspberry water ice, or homemade strawberry or cassis sherbet
- Garnishing fruits (lemon and orange slices, strawberries)

Combine the champagne and sherbet in a well-chilled punch bowl and garnish with fruit. For lemon granité punch, use slices of lemon and orange; for raspberry, a few strawberries; for strawberry or cassis, berries and orange slices. Serve in punch cups. Makes about 30-35 servings.

CHAMPAGNE-ORANGE PUNCH

- 2 quarts orange sherbet (or 3-4 cans undiluted frozen orange juice concentrate)
- 3 bottles well-chilled dry champagne
- 1 cup Grand Marnier, chilled
- Orange slices

Combine sherbet or orange juice, champagne, and Grand Marnier in an ice-cold punch bowl. Garnish with orange slices. Makes about 40 servings. If you are using the concentrated orange juice, you may need an extra bottle of champagne. For a brisker drink, add lemon juice or lime juice concentrate to taste; for a more alcoholic one, more Grand Marnier and a cup of cognac. This is a delightful drink for an outdoor spring or summer party.

Mass-produced Cocktails

Cocktails can be prepared ahead of time and dispensed like punch. On several occasions I have used a huge crystal bowl for Martinis and set this in an ice-packed silver bowl. First I mixed the gin and vermouth in the desired proportions, poured them into half-gallon bottles, and chilled them in the refrigerator until they were ice cold. At serving time, I placed a block of ice in the crystal bowl, added a long curl of lemon peel (made with a stripper, one of those neat little gadgets that slices the peel in a continuous spiral) and, finally, poured in the Martini mixture and set the bowl in a larger one filled with cracked ice. In this way the Martinis could be dispensed in batches that lasted just long enough to be properly di-

Continued on the next page



Great New Kitchen Combination—

ELECTRIC DOUBLE OVEN

with a built in "BRAIN", plus

COMBO GRILLE®

Cooks Steaks Like They've Been Outdoor Grilled!

Put the food in the oven and relax. Go ahead, join your guests in the living room. Leave home, if you like. Everything's under control in the big Electric Double oven, thanks to Cook'n Hold®. Cook'n Hold® is Modern Maid's marvelous new oven control brainy enough to cook an oven meal just the way you want it — you select the time and temperature — then keep it piping hot and delicious until you're ready to eat. Even hours later, it will still have that fresh-cooked taste, not overcooked or dried out. Filtered closed-door smokeless broiling, too.

Want the flavor of charcoal-grilled steaks without the 'outdoor' bother? Easy. Do them in your own kitchen on the Combo Grille®. Uses permanent ceramic coals, instead of charcoal. That's the only difference. The flavor's the same. Maybe better. There's an interchangeable griddle, too. Large enough to hold pancakes for all the family at one time; no one has to wait for the second batch.

Lifetime guaranteed Perma-Coil® elements, too. You'll never pay another repair bill for burned-out elements.



AUTOMATIC DELAYED COOK 'N HOLD®

The oven's built-in "brain"! Starts cooking at the time and temperature you select. When cooking time's over... automatically changes from cooking heat to lo-temp, to keep food serving-hot for hours. Simple to operate: For immediate cooking, 1) set cooking hours, 2) set thermostat. For delayed cooking 3) set "Delay" clock for time you want oven to turn on.

®Registered T.M.'s Modern Maid Inc.

Write for literature, or see your nearest Modern Maid distributor

MODERN MAID INC.
CHATTANOOGA, TENNESSEE 37401

**"Just once
you'd think
I could pour
the Kahlúa
and you grate
the peel."**



THIS AUTHENTIC PRE-COLUMBIAN FIGURE IS FROM THE FAMED KAHLÚA COLLECTION OF AUTHENTIC PRE-COLUMBIAN FIGURES.

"I never said I didn't like lemon tropi-Kahlúa dessert. But I know the routine. While I'm scraping back and forth you say you might as well make yourself a Black Russian while you're waiting. Or else you say you'll just have one small cordial glass full while I'm taking the lemon sherbet out of the refrigerator. And I'm not supposed to complain because it's my favorite dessert.



"Well, let me tell you something. Tonight after dessert we're going to have Irish Coffee Kahlúa. Only this time I pour the Kahlúa, you boil the water."

Lemon Tropi-Kahlúa Dessert

Pour Kahlúa over ball of lemon sherbet in dessert dish. Sprinkle with grated lemon peel. Garnish with a dash of whipped cream and cherry.

That's just one of the exciting desserts you can make with Kahlúa. We've written a Recipe Book telling you how to make more. Write us and we'll send you one. Gratis. (That's Latin for "free" in Mexican).

KAHLÚA
53 Proof

Coffee Liqueur from Sunny Mexico



And while you're pouring try Kahlúa Kups.

Made of the finest chocolate. FILL WITH KAHLÚA, DRINK, EAT THE CUP! (You can fill your cup and eat it, too). Box of 12 cups with foil servers—\$1.50; 3 Boxes—\$4.00; Shipped postpaid. Sorry, no C.O.D. Jules Berman & Associates, Inc. Dept. HG, 9025 Wilshire Boulevard, Beverly Hills, Calif.

JULES BERMAN & ASSOCIATES, INC., 9025 WILSHIRE BLVD., BEVERLY HILLS, CALIF.

luted, yet not watery—and they were perhaps the coldest Martinis I have ever served. It's a good idea, if you are mixing Martinis this way, to have two batches—one potent, one less so. And if you buy the bottled ready-mixed Martinis, there's practically no labor.

Another good wholesale dispensable is the Bloody Mary. Prepare several jugs of a four- or five-to-one mixture of tomato juice and vodka seasoned with Tabasco, lemon juice, salt, and Worcestershire sauce. Freeze more tomato juice in chunks or cubes, chill the Bloody Mary mixture and serve in a punch bowl with a tomato-ice block or in pitchers with the cubes. Keep a bottle of vodka, frozen in a block of ice or set in a bucket of crushed ice, near at hand for pepping up the mixture. For Bull Shots you can use frozen beef bouillon or consommé in place of the tomato juice ice and serve in the same manner. Here again you can save time and trouble by using

excellent bottled Bull Shot mix. Mass-produced Daiquiris can also be good, provided they are properly mixed and not merely weak rum punches. Use fresh lime juice and a judicious amount of sugar syrup or Falernum for sweetening and chill the mixture thoroughly. Serve from an icy bowl or a jug packed in ice and pour into chilled glasses or punch cups. An excellent summer refreshment is an old Tahitian rum drink. A day ahead of the party, you simply insert one vanilla bean in each bottle of rum you plan to use (it should be light or medium) and chill it well. At party time, transfer the bottles to ice buckets, pour a measure of the cold, delicately vanilla-flavored rum into glasses over crushed ice, and add a slice of lime. This is unusual and delicious.

If you would like some inspiration for unusual ways to dispense drinks or wine at a big party, turn to page 218.

CARE OF FURNITURE *continued from page 84*

terse answer—saddle soap is for saddles!

Antique leather is another story. To keep it (or any pre-1946 leather) from drying out, many experts recommend Butcher's White Diamond Wax. Apply it as you would to furniture—a light coat, allowed to dry thoroughly before it is buffed. Leather-covered or leather-trimmed furniture is subject to the same problems as fine leather bindings—steam heat and excessive dust that decrease the salts in the hide. Therefore, try to keep heat properly regulated and schedule regular, if possible daily, dusting for all the older leather in your house.

Plastic-laminate surfaces

While plastic laminates are happily resistant to most spills and permanent stains, their smooth surfaces are as vulnerable to

scratching as many fine woods, so reasonable caution is in order. Otherwise, regular washing with a mild soap and water should be all that is necessary to keep a patterned laminate top in good condition. But laminates should be rinsed thoroughly and wiped dry immediately or they will streak and may even acquire a dulling film. Furniture wax or polish will help preserve the luster. Jubilee is most satisfactory for cleaning unpatterned laminates in plain white or light colors and actually seems to give them a mellow patina. It also prevents dust from settling as quickly as when plain soap and water is used.

The "Care and Safekeeping of Furniture," Part II, to appear in a forthcoming issue, will cover the cleaning and preservation of rattan, wicker, and bamboo furniture and of rush seats and caning.

COMING NEXT MONTH:

**HOUSE & GARDEN'S
QUICK AND EASY
COOK BOOK**

By James A. Beard

BUILDING INFORMATION

Materials and equipment used in the contemporary southern house

(see pages 186-193)

Structure

Foundation: Full basement enclosed by concrete block foundation walls under all of first floor except living room. Two-car garage is part of basement. Concrete footings 12-by-24-inches support foundation walls.

Framing: House is framed with wood studs, beams and rafters. Cavity brick walls enclose the framework and 32 cavity brick columns help support the roof. Steel beams support masonry walls above dining room window wall, family room fireplace alcove, and basement garage.

Walls: Cavity brick walls by Jenkins Brick Co. Waterproof primer and sealer, "Thorseal" by Standard Dry Wall Products, Inc. White paint by Pratt & Lambert.

Roof: "Plyscord" sheathing by U.S. Plywood Corp., over wood rafters. Sheathing is covered by layers of roofing felt, bituminous coating, and gravel by Barrett Division of Allied Chemical Corp.

Insulation: Three-inch glass fiber batts by Owens-Corning Fiberglas Corp., between wall studs, roof rafters, and joists of cantilevered floors. Two-inch insulating board by Celotex Corp., in roof slab of basement bicycle room.

Windows: Aluminum frame sliding-sash and fixed-glass panels by Arcadia Metal Products.

Interior of house

Walls and ceilings: In all major rooms, gypsum lath by U.S. Gypsum with "Gold Bond" plaster by National Gypsum Co. In bathrooms, "Milcor Furlath" by Inland Steel Products Co., with "Gold Bond" cement plaster by National Gypsum Co., covered by 1-by-1-inch white ceramic tile by Mosaic Tile Co.

Finishes: Walls and ceilings primer and white paint by Pratt & Lambert, Inc.

Floors: On first floor, white striated blocks of marble except for white vinyl tile by Kentile, Inc. in kitchen, pantry, and utility area. On second floor, sub-flooring of "Plyscord" by U.S. Plywood Corp., and hardboard by Mason-

ite Corp., under wall-to-wall carpet. In bathrooms, white ceramic tile.

Doors: Flush, solid-core outside doors and flush, hollow-core inside doors by Mengel Co. Flush, overhead, manually operated garage door by Overhead Door Corp.

Lighting fixtures: Recessed ceiling downlights by Litecraft Manufacturing Co.

Hardware: Locksets, lever handles, pivot hinges by Sargent & Co.

Kitchen cabinets: Custom-made cabinets with "Rez" sealer and finish by Rez Wood Tones, Inc. Countertops, white plastic laminate, "Formica" by American Cyanamid Co.

Plumbing fixtures: White lavatories and water closets in bathrooms by Case Manufacturing Corp. Custom-made tub in master bathroom of 1-inch white ceramic tile by Mosaic Tile Co. Fittings by Kohler Co. Stainless steel sinks in kitchen and pantry by Elkay Manufacturing Co.

Mechanical equipment and appliances

Appliances: Electric four-burner cooking top, two wall ovens, refrigerator-freezer, and dishwasher by Frigidaire Division of General Motors Corp. Food waste disposers in kitchen and pantry by General Electric Co. Ice maker by RCA Whirlpool. Stainless steel exhaust fan by NuTone, Inc. Master intercom with indoor and outdoor remote stations by Masco. Eighty-gallon hot water heater by General Electric Co.

Heating and cooling system: Four electrically powered heat pumps (two indoor and two outdoor) by General Electric that both heat and cool the house. All units have automatic controls; outdoor units have automatic defrosters.

Supervising architect: William S. Tune.

Project manager: John J. Damico.

Contractor: Flanagan Lumber Co.

Structural Engineer: Herman Spiegel.

Mechanical Engineer: John L. Altieri.

Manuscripts

House & Garden assumes no responsibility for unsolicited manuscripts, photographs, drawings or house plans. All material must be accompanied by postage for return.

For those who know the difference



HANNAH HULL
fine heavy sterling silver by **TUTTLE**

— each piece distinguished by its unique datemark, bearing the initials of the President of the U.S.A. then in office

— and by the historic Tuttle trademark: the symbol of the Pine Tree Shilling, the early American silver coin of 1652.

6 piece place setting, dinner size, \$52.50
At selected jewelers and department stores — write for the name of the nearest.
TUTTLE SILVERSMITHS, LANCASTER, PENNA.



No. 320-2
Cocktail Table
Top 47" x 28"
Height 17"



No. 301
Coffee Square
Top 20" Sq.
Height 16"



TRAVELING TO MICHIGAN? ... you're welcome to tour our plant. If convenient, send a post card in advance.

No. 321
Coffee Square
Top 18" Sq.
Height 16"



No. 303 End Table
Top 20" x 26" Height 22"

Tables To Treasure and Cherish

These selections are from Hekman's new COUNTY KENT collection... elegant tables in choice Mahogany with a rich, distressed hand finish. If you like furnishings with a definite English accent, COUNTY KENT is for you. Or if you prefer the French, Spanish, Italian, Oriental or Transitional mood, your Hekman Dealer offers exciting tables, commodes, consoles, desks and cabinets in these styles, too. For fine craftsmanship at surprisingly modest prices, look to Hekman.

THREE FOLDERS... show all patterns in all groups... send 25c

HEKMAN

FURNITURE CO. • GRAND RAPIDS • LEXINGTON, N.C.



SEE NEXT TO LAST PAGE FOR "WHERE YOU CAN BUY."



GORHAM

THE GORHAM COMPANY, PROVIDENCE, RHODE ISLAND

A tisket. A tasket. We have a "portapane" basket. Of finest silverplate: Gorham. Removable liner of Swedish crystal in red, blue, clear. 8" in diameter. \$18.00, complete. Only to be found at finest jewelry stores and silverware departments.



FOR "WHERE YOU CAN BUY" SEE NEXT TO LAST PAGE.



FAIR LADY

... shows ruffled petticoats under her moss-green gown. From rosy blush to ribboned hat, she is so skillfully hand-painted she seems to move in light and shadow. Another Royal Doulton China figurine from England to charm collectors. Or start a collection! "Fair Lady," 7½" high. . . \$38.50.

ROYAL DOULTON



Send 25¢ for collectors book #9 of famous Royal Doulton figurines and jugs in color. Write Doulton & Co., Inc., Dept. HG, 11 E. 26th St., N.Y., N.Y., 10010



YOU CAN EARN \$6.00
by selling only 50 cards!

Represent this line of
exclusive, personalized

*Christmas
Cards*



Not sold in stores. Dignified
—by appointment only. No
deliveries, no collections. Lib-
eral commissions. Season
now in full swing. For de-
tails, write Kay Masters:

VAN DORN, LTD.

Dept. AN
35th Street at 54th Avenue
Chicago, Illinois 60650



DRINKS ON A GRAND SCALE

Original, out-size dispensers and coolers for drinks get a large party off to a lively start

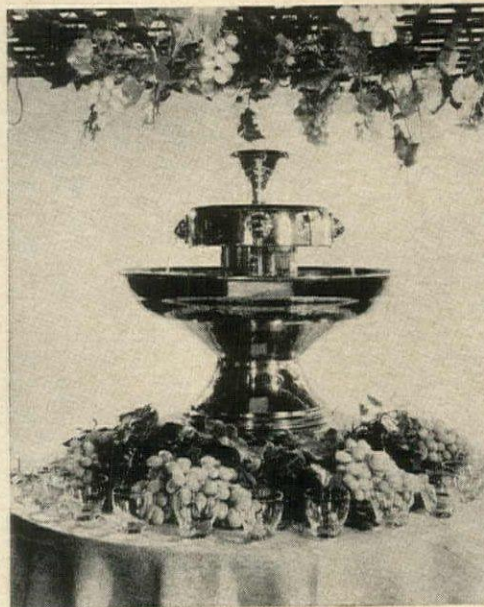

MIEHLMANN

Recirculating fountain for beverages is a delightful and easy way to serve punch or champagne at a summer wedding. A 5-gallon fountain rents for about \$15 a day. Fountain from the AAA Chair & Table Renting Company.



Soy tubs of bamboo-wrapped wood, 12 inches high and 14 inches around, make inexpensive ice buckets for chilling beer outdoors. They can be bought from Chinese grocery stores, Japanese shops. Wicker tables and chair by Walters.

ALL GLASSES BY PASCO AT WILBURT, INC. STORE ADDRESSES, PAGE 220



Aluminum "Tapper" container comes filled with 2¼ gallons draft beer, has carrying rack, cradle. Jel refrigerant keeps it cold outside refrigerator. Tapper by Reynolds. Belgian linen tablecloth by Gribbon.



Faux malachite hip bath, loaded with ice, will chill two or three cases of champagne. For a kooky Twenties party, it might be labeled "Bathtub Gin," for Martinis. Theatre-prop companies will rent tubs.

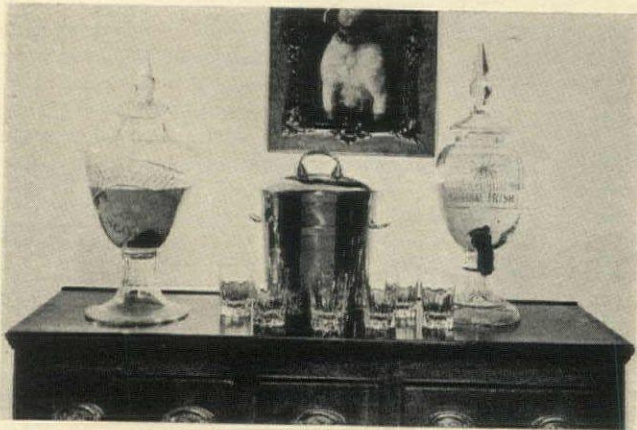

Antique glass spirit dispensers (or china spirit barrels, now available in reproductions) allow guests to pour their own measures. Ice bucket from Hammacher Schlemmer. Sideboard from Doris Dessauer.



Copper wash boiler whose looks belie its cost (about \$10) turns into a wine cooler that can chill a dozen or more bottles. The 11-gallon wash boiler from Sears, Roebuck. Table, chair from Doris Dessauer.



Victorian basin and ewer sets from junk shops or grandma's attic are ideal for mass-produced cocktails. Basins act as punch bowls, ewers hold fresh supplies. Washstand from Ann-Morris. Ladles from Azuma.

Don't
wait
to
inherit
Spode.[®]

WHITE SAVOY (bone china)
place setting \$29.30

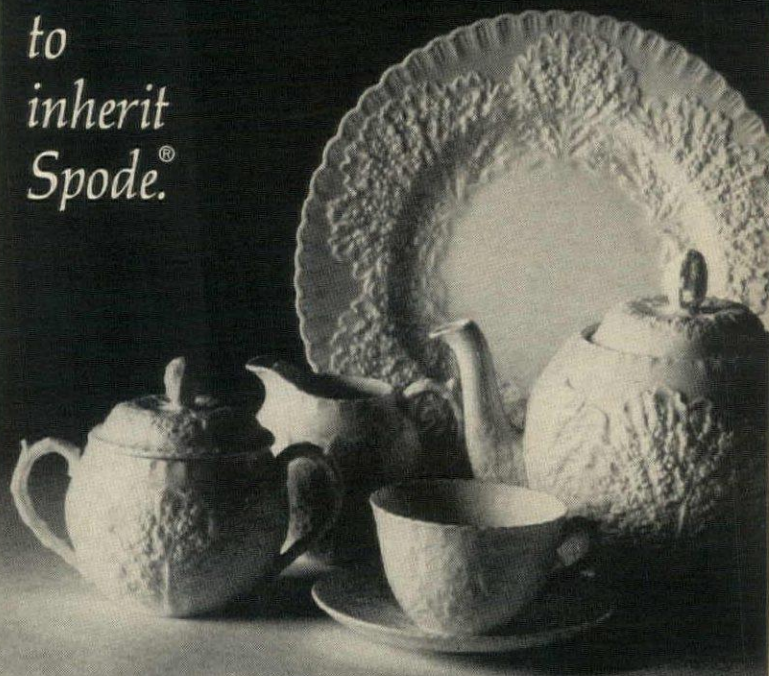

Add colorful table accessories to your heart's content, and leave the background to "White Savoy" by Spode. This is bone china at its best—finely fluted, scallop-edged, deeply embossed with the centuries-old French savoy leaf motif. An authentic Spode original in basic white. Write for Booklet 83.

Spode
THE FINE ENGLISH
DINNERWARE

WHOLESALE DISTRIBUTORS: COPELAND & THOMPSON, INC. • 206 Fifth Ave. • N.Y. 10, N.Y.

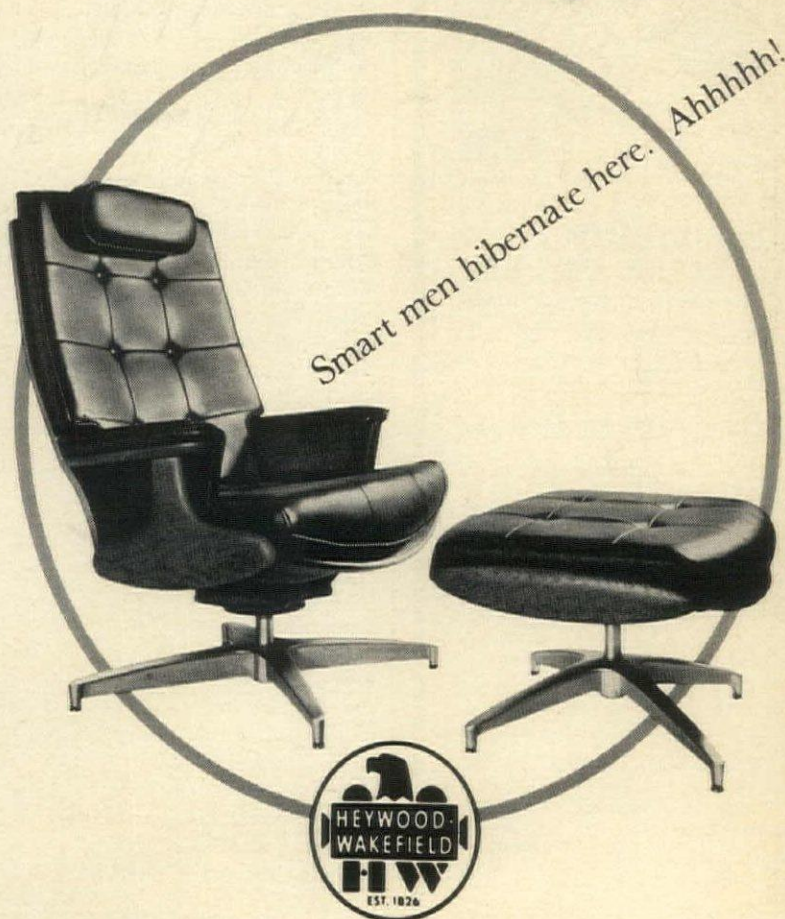

Smart men hibernate here. Ahhhhh!

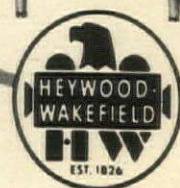

This is Heywood's great Contemporary American Swivel Rocker. It's tall. Comfortable. Cozy. Has sculptured solid wood sides and back. Richly covered in gleaming black Naugahyde, other decorator colors, fabrics. And only 149.95. Leg rest optional at 49.95, head rest 10. Slightly higher in some areas. For the fine store nearest you, write to DEPT. HG-4. HEYWOOD-WAKEFIELD COMPANY, GARDNER, MASS.

DELTA QUEEN

HISTORIC & ROMANTIC
PICTURESQUE & UNIQUE

7, 10, 14, 20-DAY RIVER CRUISES



America's only river steamboat with staterooms for extended cruises.

Travel the route of Huck Finn, Tom Sawyer, homesteaders, banjo strummers, river boat gamblers, Dandies, and Southern Belles. See historic Civil War battlegrounds . . . famous antebellum mansions. Your humble servants, the proprietors, promise safe passage through the Indian and River Pirate country along America's most famous and storied waterways. The public's kind attention and inquiries are humbly invited.

AIR CONDITIONING

COURTEOUS CREW OF 76

GENIAL SOCIAL HOSTESS

SPECIAL CHILDREN'S FARES



Civil War Battleground seen from Lookout Mt. (Chattanooga Cruise)

1966. STEAMBOAT 1966.
LEAVING THIS DAY
(FROM 396 PUBLIC LANDING)

April 16, May 14, Oct. 1, Oct. 22 for **New Orleans** (20 days) \$399, up June 3 for **St. Louis** (10 days) \$200, up
June 13 for **Pittsburgh** (10 days) \$200, up
June 24 for **Chattanooga** (14 days) \$268, up
July 9, 16, 23, 30; Aug. 6, 13, 20, 27 for **Kentucky Lake**, on Tennessee River (7 days) \$136, up
Sept. 10 for **St. Paul** (20 days) \$399, up

All cruises round trip—depart from and return to Cincinnati, Ohio.

See your Travel Agent or send coupon for free cruise brochure.

GREENS LINE STEAMERS, INC.

396 Public Landing,
Cincinnati, Ohio 45202

East Coast Office:
10 E. 40th St., Rm. 3505 (Q)
New York, N.Y. 10016
Phone (212) 686-5618

Please send me free color brochure for 1966 cruises.

Name _____
Address _____
City _____
State _____ Zip _____

Shopping information

ALL PRICES APPROXIMATE. *THROUGH DECORATORS OR STORE DECORATING DEPARTMENTS.

CHALLENGE OF A BIG ROOM

The Baker living-kitchen (on pages 160 and 161) is a striking example of a culmination of the trend toward darker, more sophisticated colors in the kitchen (see H&G, March '65) and the replacement of harsh overhead lights (that can be depressing as well as fatiguing) with area lighting and undercounter lighting at work areas. In the Baker kitchen, pale pebble-patterned vinyl floors and white countertops reflect light (a light ceiling would do the same). The contrast of dark wood and the color-reflecting subtlety of stainless steel makes a marvelous foil for bright colored kitchen utensils. Scatter rugs repeat the brilliant hues of the pots and pans. Herman Miller Furniture. Cabin Craft Rugs. Speed Queen Atlantic cooking top, Stainless Steel by Committee of Stainless Steel Producers. Floors by Amtico.

Pages 160 & 161:

Ceiling, cedar "Ivy League" siding; teak paneling and cabinets, U. S. Plywood Corp.

Flooring, "Barcelona" vinyl tiles, Amtico.

Double oven and top burner, Speed Queen Atlantic.

Drapery hardware and sliding pantry door, The Stanley Works.

Furniture, Herman Miller.

Rugs, "Veronica" and "French Paisley," Cabin Crafts Inc.

Ceiling Lights, Emerson Electric Co. Micarta serving surface and backsplash, Westinghouse.

Quarry tile work surfaces, The Carlyle Tile Co., subsidiary of The Mosaic Tile Co.

Stainless steel hood, Heifetz Metal Crafts.

Refrigerator, Revco.

Waste disposal, American-Standard. Intercom, Emerson Rittenhouse.

Dishwasher, KitchenAid.

Food warmer, Toastmaster.

Custom-built exhaust fan, Ductless Hood Co.

Konstant hot water dispenser; barbecue, Manesco Inc.

Built-in can opener; toaster; kitchen kaddy, Swanson Mfg. Co.

Built-in food center, NuTone.

Kitchen seating, I. V. Chair Corp.

Television, Magnavox.

Fireplace accessories, Portland Wilamette Co.

Stereo speaker and Garrard record player, British Ind. Corp.

Remote control stereo, television projection system and tape recorder, Saba Corp.

16mm sound projector, Kalart/Victor.

Built-in waste receptacle, A. Marchand, Inc.

Locks, Ruswin.

Ceramic lamp, Design Technics.

Drapery fabric, "Gavotte," Isabel Scott Fabrics.*

Draperies made by American Drapery & Carpet Co.

Pillows, Nettle Creek Ind.

Telephone, Bell System.

Pages 164 & 165:

Sofas, 76" l.; games table, 42" diam.; pier cabinets, 72" h.; breakfast, 84" h.; dining table, 60" x 19" closed; all by Tomlinson available at Vanleigh Furniture Showrooms.*

Steel and glass coffee table, desk and book shelves, Great Eastern Furniture Co.*

Side chairs, \$29.95 ea., W & J Sloane, 38th St. at Fifth Ave., New York, N. Y., 10018

Ottoman, on casters, Head Bed Co.* Two-drawer file cabinet, Janet Rosenblum.*

Wallpaper and matching cotton fabric, "Feathers," Woodson Wallpaper Co.*

Sofa fabrics, "Lido Stripe" 54" w. linen, cotton, and rayon; Glen Royal linen, 48" w., F. Schumacher & Co.*

Undercurtains, "Bard" 45" w. Fiberglass, \$2.35 yd., Owens-Corning.

Desk chair upholstery, Naugahyde "Decor '64," U. S. Rubber Co.

Curtains and upholstery by the Jo-Al-Mar Workroom.

Tile (around fireplace), Country Floors Inc.

Steer skin rug, 9' x 10', Guccione, 215 E. 19th St., New York, N. Y., 10003

Eggshell mosaic table, \$375; coconut shell mounted on silver, \$225; white plaster Giacometti lamp, \$270; crystal ashtray, \$75; steel easel, \$35;

floor lamp, \$280, Chodoff, 117 E. 57th St., New York, N. Y., 10022

Double goose-neck lamp, \$42, Harry Gitlin, 917 Third Ave., New York, N. Y., 10022

Tortoise-shell table and lamp; ceramic parrots; horse's hoof ink well; mirror, Doris Dessauer.*

Cythere candle, \$20; covered horn tobacco jar, \$8; cork box, \$7.50;

zebra clipboard, \$11.50; reading glass, crocodile handle, \$35; ashtray, \$5.50; cigarette urn, \$7.50; horn and silver owl, \$150; Rota bar, \$115;

bamboo ice bucket, \$75, Rigaud Boutique, 6 E. 36th St., New York, N. Y., 10016

Woven straw wastebasket, \$3.25; cigarette box, \$3.25, Azuma, 666 Lexington Ave., New York, N. Y., 10022

Brass coal hod, \$80; steel poker and tongs, \$80; andirons, \$70 pr., William H. Jackson Co., 3 E. 47th St., New York, N. Y., 10017

Pillows stenciled to order by Bishop and Lord, 34 E. 39th St., New York, N. Y., 10016

Butterfly needlepoint wallhanging, as shown, \$750; design on preprinted canvas with necessary wool to complete, \$385. Catalogue of other designs, \$1, Woolworks, 783 Madison Ave., New York, N. Y., 10021

Feather arrangement made-to-order, Ralph Allen Inc.

Transistor radio, General Electric.

Round puzzle, "Myth and Fact in the Zodiac," \$3.50, Springbok Editions Inc.

All plants from The Manhattan Gardener Ltd.

HOW TO MAKE A BIG DO GREAT

Page 167:

Tablecloths, solid colors, 70" diam., Belgian linen, \$9.95 ea.; napkins, 75c ea., Leacock & Co.

Floral print tablecloths, 70" diam., cotton, \$10 ea., Tiger Things.

Flatware, "Murray Hill" stainless steel, 5-pc. place setting, \$10.95, Fraser's Inc.

Paper plates, "Chanticleer," 10½" diam., package of 25, \$1.50, Deco Paper Products.

Plastic tumblers, 75c ea., H. J. Stotter Inc.

Everything else privately owned.

Page 168, top right:

Please see information for page 167:

Page 171, top right:

Lacquered tray, 14" diam., \$2.98, Azuma, 666 Lexington Ave., New York, N. Y., 10022

Center left:

Portable buffet table, walnut and brass trim, Hotray on top, Formica bottom shelf, \$195, Salton Inc.

Plates, silverplated, 10" diam., \$7.50 ea., Woodward & Lothrop, 11th St. at F St., Washington, D. C., 20013

Belgian linen napkins, 75c ea., Leacock & Co.

Bottom left:

Double Old-Fashioned glasses, \$82.50 doz.; cocktail glasses, \$6 doz., Hamacher Schlemmer, 145 E. 57th St., New York, N. Y., 10022

Insulated cork (covering tabletop), Signature Floors.*

Vase, 8½" h., \$3.50; 10" h., \$4.50; 12" h., \$5.50; 13" h., \$6., Azuma.

Everything else privately owned.

BATHROOM SPECTACULAR
Pages 180 & 181:

Ceiling, woodgrain vinyl tile; flooring, "Castilian" vinyl Corlon tile, Armstrong Cork Co., Lancaster, Pa., 17604

Bathtub, "Regency," Rheem Mfg. Co., 7600 S. Kedzie Ave., Chicago, Ill. White ceramic tile, American Olean Tile Co., 1000 Cannon Ave., Lansdale, Pa.

Archon integral vanity basin, Associated Design Group, 3861 S. Redwood Rd., Salt Lake City, Utah, 84107

Gold-plated hardware, towel rings, \$29.50 ea.; handles, \$19.95 ea.; towel bars, \$54 ea.; basin set, \$139.50; tub set, \$175, Sherle Wagner Corp., 125 E. 57th St., New York, N. Y., 10022

Bath towel, "Madeira," \$2.98; bath-tub mat, \$2.98, Callaway Mills Inc. Art Nouveau mirror, \$495, Lillian Nassau, 927 1/2 Third Ave., New York, N. Y., 10022

Brass dressing table and vitrines, Ann-Morris Antiques, 1061 Second Ave., New York, N. Y., 10022

Bronze table lamp; silvered perfume bottles, Descartes Nouveaux, Inc., 244 E. 71st St., New York, N. Y., 10021

Ceramic stool table; fur pillows, Luten, Clarey, Stern, Inc.*

Handmade needlepoint rug designed and made by Jacques Yssel Muiden.* Cosmetics and bath brush, Caswell-Massey Co. Ltd.

Latin gown, silk and rayon, sizes 8 to 16, \$225, Perfect Neglige Co.

Page 182:

Red bathtub, "Neptuna," Fiberglas, fittings available in chrome or gold plate.

Fiberglas bathtub, "Vanguard." Countertop lavatories in yellow, blue, red, and green, "Orbit," cast-iron and enamel chrome fittings, all by Universal-Rundle Corp., New Castle, Pa., 16101

Page 183:

Lavatories, "Halo-Tone," Eljer Div. Murray Corp., of America, 3 Gateway Center, Pittsburgh, Pa.

Pages 230 & 231, top:

Lavatory, Kohler, Kohler, Wisc., 1044

Left:

Lavatory, "Vogue," dark blue on pastel blue, Rheem Mfg. Co., 7600 Kedzie Ave., Chicago, Ill., 60652

Right:

Shower receptor, American-Standard, 10 W. 40th St., New York, N. Y., 10018

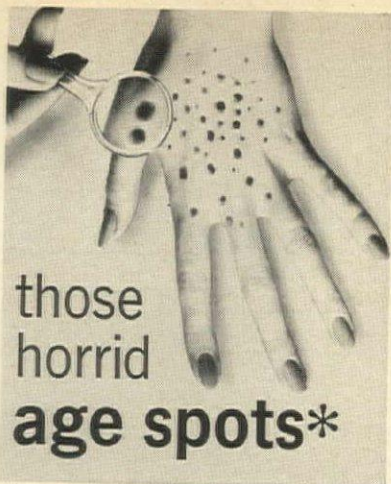

those
horrid
age spots*



**FADE THEM OUT
WITH ESOTERICA**

*Weathered brown spots on the surface of your hands and face tell the world you're getting old—perhaps before you really are. Fade them away with new ESOTERICA, the special cream that helps lighten pigment masses in the skin, makes hands look white and young again.

Equally effective on the face, neck and arms. Not a cover-up. Actually reveals clearer, smoother skin. Fragrant, greaseless base for softening, lubricating skin as it helps clear those blemishes. Use daily as a hand cream—as a facial night cream, or make-up foundation. Fully guaranteed by the trustworthy 53-year-old laboratory that developed it. For lovelier skin, try new ESOTERICA today! At leading drug and toiletry counters. \$2.00 for 90-day supply. Available in Canada and Mexico.

ESOTERICA SOAP softens skin, helps clear surface blemishes. Combats dryness.

Mitchum Co., 610 Fifth Ave., New York 20, N. Y.

**My husband
laughed when I told
him I bought
a safe deposit box
for our home...**



**He's still smiling
now that our
HERCULES HOME VAULT®
is protecting our
important papers, valuables,
keepsakes from
fire and theft.**

WRITE FOR FREE
Catalog and a
20-page Household
Inventory Folder



Meilink Steel Safe Co.

Dept. 106 • Box 2587 • Toledo, Ohio 43606

See yellow pages under "Safes" for dealer

STORE ADDRESSES

Hostess Notes

Page 24:

Connoisseur's Corner

Pages 80 & 81:

Drinks on a Grand Scale

Pages 218 & 219:

AAA CHAIR & TABLE RENTING CO.
200 West 57th Street
New York, N. Y., 10019

ANN-MORRIS ANTIQUES
1061 Second Avenue
New York, N. Y., 10021

AZUMA
666 Lexington Avenue
New York, N. Y., 10022

BACCARAT
55 East 57th Street
New York, N. Y., 10022

BLOOMINGDALE'S
59th Street at Lexington Avenue
New York, N. Y., 10022

BONNIERS, INC.
605 Madison Avenue
New York, N. Y., 10022

BONWIT TELLER
721 Fifth Avenue
New York, N. Y., 10022

HAMMACHER SCHLEMMER
145 East 57th Street
New York, N. Y., 10022

HARRINGTON'S
Stowe, Vt., 05672

THE MEDITERRANEAN SHOP
876 Madison Avenue
New York, N. Y., 10021

SAKS FIFTH AVENUE
50th Street at 5th Avenue
New York, N. Y., 10022

SEABON
54 East 54th Street
New York, N. Y., 10022

TIFFANY'S
57th Street at Fifth Avenue
New York, N. Y., 10022

WALTERS FURNITURE IMPORTING CO.
893 Second Avenue
New York, N. Y., 10017

WILBURT INC.
194 Third Avenue
New York, N. Y., 10003



Colonial...

to mix or match!

At home in any home, Colonial is properly a decorator's delight.

And you are so decorator-right if your chair is Nichols & Stone!

In popular finishes, at better furniture and department stores.



The Home of Windsor Chairs



LOOK FOR THIS TAG WHEN YOU BUY
It's your guarantee of the authenticity of design, sturdiness of structure and fine finish that have made Nichols & Stone chairs famous for more than 100 years.
SEND FOR ILLUSTRATED BROCHURE

Nichols & Stone Co. • Box 48, Gardner, Mass.
Enclosed is 25¢ in coin for your 38-page booklet
"How to Choose The Right Colonial Chair"

Name _____
Street _____
City _____ Zone _____ State _____

**SUPPORT
YOUR
LOCAL
RED CROSS**

Traditionally It's...
BROWN-JORDAN



B Brown-Jordan proudly introduces **ATRIUM**—a restrained carved contour of cast aluminum featuring a unique inset seat frame with resilient lacing. **A**TRIUM belongs to those who know the lifetime joy of fine design and craftsmanship. Write for illustrated brochure 65f-A2 and for the name of your nearest dealer: Box 272, El Monte, California.

BROWN-JORDAN

Box 272, El Monte, California.
Box 159, Newport, Arkansas.

HOW TO CREATE A BIG EFFECT FOR A BIG PARTY

With inexpensive, readily available, and often surprisingly simple materials, you can easily make wonderful, colorful, splashy decorations to transform a club, an auditorium, or a barn of a ballroom into a cheerful and festive setting for a really big party. What it costs is imagination, enthusiasm, and willing hands.

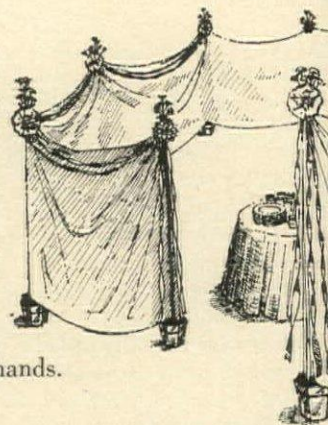

A little pavilion

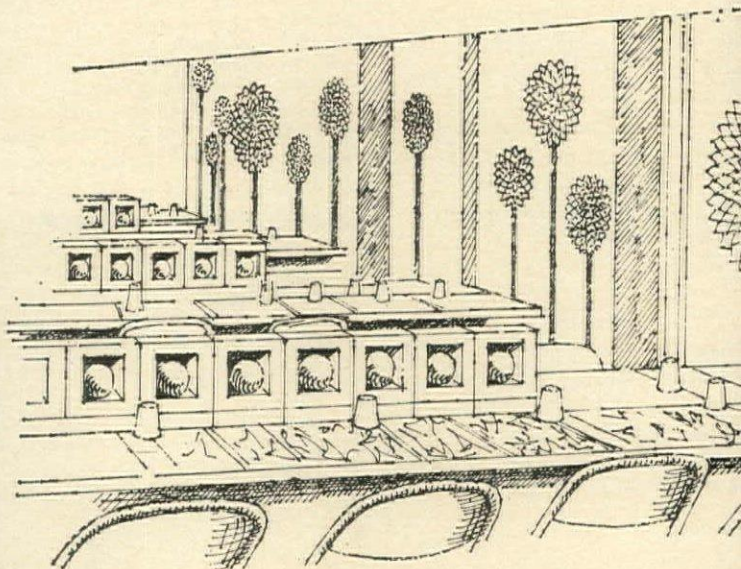

Simple patterns, grand scale

A little pavilion makes a delightful place apart for a receiving line or a buffet table or adds the charm of Camelot to a bazaar booth. To make a pavilion, stand vertical supports of wood or metal in tubs of wet concrete. Then attach hooks to the uprights to support the cloth which can be awning canvas, muslin, or burlap. (Burlap, dipped in plaster and hung wet, will dry in firm, decorative swags.) The cloth can be painted after it is hung, and the whole thing garlanded with ropes of leaves and flowers. Designed by Jones the Florist, Cincinnati, Ohio.

Simple patterns repeated on a grand scale are the most effective in coping with the bareness of a big room. It is repetition that creates the effect, as in the auditorium, *above*, where grapefruit set in the openings of concrete blocks were repeated, *ad infinitum*, down the center of each long table. (A few would have looked silly, but, massed in ranks, they make an impressive design.) The giant zinnias marching grandly around the walls are made of equally simple materials—painted computer cards. Their holes add an interesting texture, but you could use any stiff paper just as well. If the wall of the room does not lend itself to such treatment, you might have to cover it with paper or cellulose board. Both can be painted fairly speedily with a roller. Then apply the flower petals with glue or a staple gun. As an alternative to the grapefruit-in-concrete, you might place balloons in rows of children's brightly colored sand pails. To anchor the balloons, tie the strings to a weight. Designed by Ellen Sheridan.



VICTORIA... a reproduction of a documentary wallpaper hand printed in delightful colors.

Brunschwig & Fils

979 THIRD AVENUE NEW YORK 10022

Philadelphia • Boston • Chicago • Los Angeles • San Francisco • Atlanta • Dallas • Houston • Paris

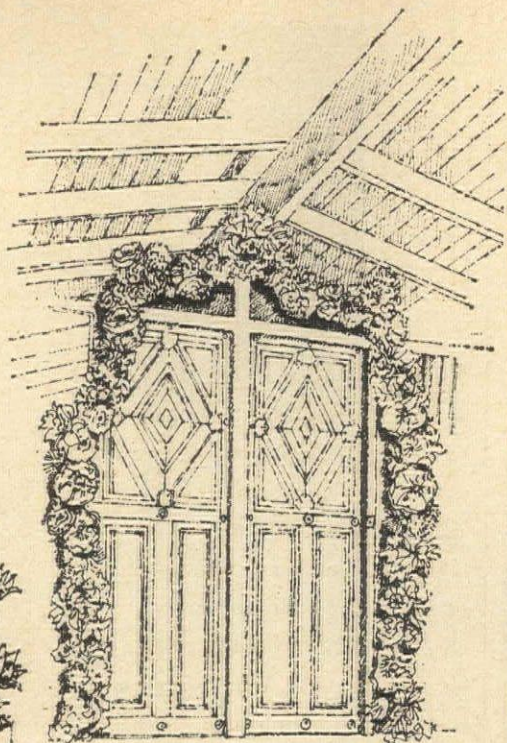

A garlanded doorway



Pretty flower containers

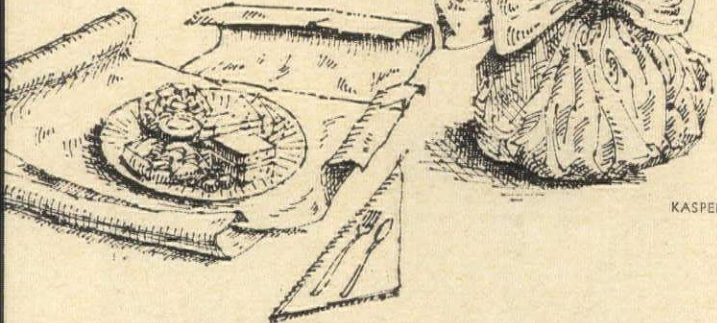

A festive lunch box

A garlanded doorway, like this one designed for the Cliff Mays by Anthony Real, expresses a gala welcome and establishes the party mood right from the start. Or you might drape such a garland from the proscenium of a stage or from the center of a ceiling to the four corners of a room to create the effect of a tent (and possibly disguise an ugly ceiling). To make the garland, start with rope or heavy wrapping twine, then add masses of tissue-paper flowers, twisting them onto the rope with soft wire. Make the garland multicolored, like a May Basket, or in one color to carry out a special theme.

Pretty flower containers can be made from practically anything: tin cans, milk bottles, pails, or on a massive scale, from an oil drum. Wrap a piece of stiff paper (tissue paper won't do) around the container, and fasten with glue or tape, being sure to make the paper cylinder taller than the container. Field flowers can be as pretty as hothouse blooms or you can make tissue-paper flowers—a mere matter of tissue, wire, florist tape, scissors, and a little experimentation. As long as you use bright colors and achieve a massive effect, skillfulness is not important. Designed by Ellen Sheridan.

A festive variation of a party lunch box can be made with four sheets of tissue paper: Tie the corners together with a paper ribbon and embellish with a real or artificial flower. You might add name tags, too, or use the colors as an indication of what's inside (ham or chicken?). When opened, the tissue paper can be pressed flat in a trice, and the pretty package makes a pretty place mat. Designed by "Yours Truly," Portland, Ore.

Continued on the next page

MODERN, OFF-THE-FLOOR LAUNDRY TUB

*Lightens
laundry
tasks*

Now, turn your laundry or utility room into an attractive part of the home. SERVASINK is molded of remarkable new MOLDED-STONE which retains all the strength and permanence of dingy, old-fashioned laundry tubs, yet is virtually stain-proof, sanitary and easy to keep clean. Like a modern bathroom fixture, SERVASINK is wall hung to eliminate ugly legs, add rigidity and preserve unobstructed floor area.

See SERVASINK at leading local plumbers—find out how economical both product and installation are—write for literature.

SERVASINK AND MOLDED-STONE ARE TRADE MARKS OF FIAT.



SEE NEXT TO LAST PAGE FOR
"WHERE YOU CAN BUY."



Also available with handy hamper type under cabinet, and twin-tub arrangement.

Impressive secretary desk...

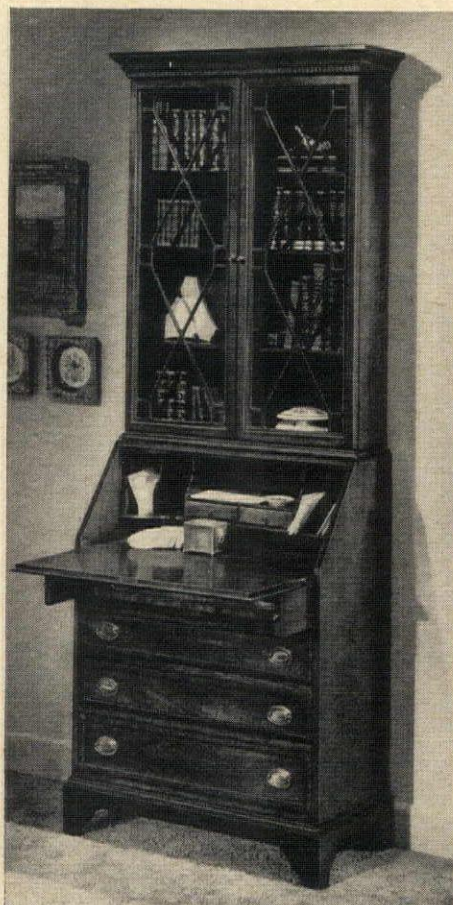

from the Society Hill Collection is skillfully created in genuine mahogany to do exciting things for traditional or contemporary settings. Its ageless styling reminiscent of the Federal period is reflected in graceful lines, contrasting mahogany bandings and antiqued brass pulls. Brandt's masterful craftsmanship and precise attention to detail further enhance the overall beauty of a desk you can be proud to own. About \$330 at fine furniture and department stores, slightly higher West of the Mississippi. Send 10¢ for complete Brandt folder.



The Brandt Cabinet Works, Inc., 681 Pennsylvania Avenue, Hagerstown, Md.



Capturing the romance of gracious plantation living in colonial Virginia, The James River Collection perpetuates a tradition in time-honored home furnishings.

Hickory Chair Company
HICKORY, NORTH CAROLINA



Send 50¢ for a colorful brochure showing the entire James River Collection of living room, dining room and bedroom furniture.



"flower-fresh" ...really clean

Colors brighten, fibers liven when your

DURACLEAN Specialist absorption-cleans your furnishings



• Even light colored furnishings and delicate fabrics can be entrusted to Duraclean. This modern cleaning process eliminates soaking and harsh scrubbing that shorten the life of carpet fibers and upholstery fabrics. • Your local Duraclean Specialist applies a scientifically formulated foam that *absorbs* the dirt. Furnishings are dry and ready for use the same day. • Your trained Duraclean technician does the cleaning right in your home. Before he leaves, every piece of furniture is back in place . . . ready to enjoy, flower fresh and really clean.

Call your Duraclean Specialist. He's listed in the yellow pages.

FREE: 24 page Housekeeping Hints Book.

DURACLEAN INTERNATIONAL, Dept. 6-24, DEERFIELD, ILLINOIS 60012



1



2

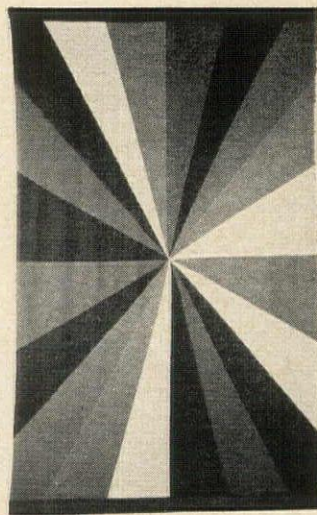

3

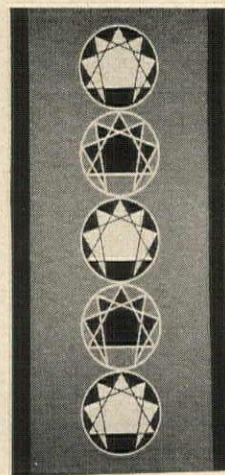

4

A rank of banners can give a splendid aura of medieval pageantry to a party room whether you mass them impressively at the entrance, use them to disguise a dreary ceiling, or group them to compose a dramatic background for a highlight of the party activities. Both banners and wall panels, their non-flying cousins, can be cut out and pasted together as easily as paper dolls. 1 The bas-relief effect of a gray-on-white panel was obtained by dabbing glue on the cutouts only in spots, rather than pasting the whole design smoothly on the background. Panels can be made from almost anything; cardboard, painted corrugated board, or drawing paper stapled to cellulose boards. Designed for the San Francisco Tour de Decor. 2 A big flower motif such as this one can be painted on muslin, or the flowers can be cut out of a patterned fabric with a large-scale design, then pasted on the panel. If you are using lightweight fabric, you may find it necessary to add a bit of weight at the bottom. Designed by Boussac Fabrics. 3 Any simple geometric pattern like this pinwheel of triangles is especially dramatic and colorful if repeated in multiple. Designed by Alfred Jensen. 4 Banner motifs may be as abstract as these or they can be realistic cut-outs of boats, airplanes, trees, fish. Unevenly cut-out letters of the alphabet also make interesting patterns. Designed by Jeanne Miles.

PESTS	CONTROLS
MOTHS Pine-shoot. Crooked, straw-colored tips of shoots.	Remove infested tips in spring. Spray with malathion, DDT, or Sevin mid-June, mid-July.
NEMATODES Microscopic eelworms. Leaf. Brown wedges in leaves, which die up the stem. Root-knot; Meadow or Root Lesion. Make plants stunted, losing color, vigor.	Make new plants from tip cuttings of chrysanthemum; do not divide crowns. Treat soil around plant with Nemagon, Fumazone, or V-C 13.
PLANT BUGS Tarnished. Black buds, shoots. 4-lined. Round depressed spots.	Apply DDT or malathion. Apply DDT or malathion.
POWDERY MILDEW White, felty or powdery growth, sometimes deforming leaves or buds.	Spray with Acti-dione PM or Karathane when noticed. Folpet and copper oleate are partially effective.
PSYLLID Boxwood. Terminal leaves become cupped.	Spray with DDT, malathion, or lindane, April-May.
RUSTS Cedar-apple. Brown galls with orange spore horns on junipers; orange spots on crabapple leaves. Rose. Orange-red leaf pustules that turn black in winter. White-pine blister. Orange-red leaf pustules.	Keep alternate hosts 300 feet apart. Replace native with Asiatic crabs or spray with ferbam or zineb. Cut out galls in winter. Spray with zineb. Remove infected leaves. Remove currants within 300 yards.
SAWFLIES Caterpillars with extra prolegs. Pine. Spotted or striped larvae that feed in groups, stripping all old needles from a branch. Rose-slugs. Larvae that skeletonize leaves.	Spray with lead arsenate, DDT, or Sevin, April to August according to species. Spray with DDT, malathion, or Sevin.
SCAB Apple. Dark, fringed spots on leaves, fruit. Pyracantha. Black scabs on leaves, berries.	Apply captan or dodine from bud-break to 2 weeks after petal-fall. Apply ferbam at bud-break, 10 and 20 days later.
SCALE INSECTS Euonymus. Thin white males, brown females. Juniper; Pine Needles; Oyster-shell. Tea. White, fluffy; serious on camellia, Chinese holly.	Apply dormant dinitro or oil spray plus malathion, diazinon, or dimethoate in June and August. Use dormant lime sulfur, malathion, or dimethoate in summer. Use dimethoate on camellias after flowering; white oil on holly.
SOFT ROT Evil-smelling, disintegrating leaves, rhizomes.	Control borers carrying bacteria. Remove diseased plant.
TENT CATERPILLARS Make webby nests at branch crotches.	Cut out egg bands in winter; wipe out nests. Spray with Sevin, DDT, or lead arsenate.
THRIPS Slender, rasping insects. Flower. Buds fail to open; petals have brown edges. Gladiolus. Leaves silvered; flowers streaked, spotted. Privet. Foliage dusty.	Hard to control. Try DDT, dimethoate, or malathion. DDT, Sevin, dimethoate, lindane, or diazinon. Apply malathion or diazinon.
VIRUS DISEASES Aster Yellows. Plants dwarfed, flowers greenish. Tulip Mosaic; Lily Mottle, Streak. Foliage, flowers mottled or streaked.	Remove infected plants; control leafhopper vectors with DDT, or grow under cloth. Remove infected plants; control aphid vectors.

Continued on page 235

enjoy a "privacy break"

● Stop dreaming about extra rooms! Make them with PELLA WOOD FOLDING DOORS that come in veneers of nature's OWN AMERICAN WALNUT, BIRCH, PINE, OAK, WHITE ASH and PHILIPPINE MAHOGANY. We'll finish them at the factory or you can finish them at home. Available in Canada, too. Send for color pictures of wood grains.



THIS COUPON ANSWERED IN 24 HOURS

Pella
WOOD FOLDING
DOORS

ROLSCREEN COMPANY, Dept. SC-39, PELLA, IOWA
Please send color pictures of PELLA WOOD FOLDING DOORS.

NAME _____

ADDRESS _____

CITY & ZONE _____ STATE _____

PELLA MAKES QUALITY WOOD WINDOWS, WOOD FOLDING DOORS AND PARTITIONS AND WOOD SLIDING GLASS DOORS

ENTERTAINING GOES
ELEGANT

For that "what can we get them" gift—or for yourself—consider sparkling elegance. A beautiful handcrafted crystal punch bowl service by Smith makes everyday entertaining elegant. Wide choice of attractive patterns. Prices are attractive, too.

Write for our free 16 page punch recipe booklet.

THE L. E. Smith Glass COMPANY
 MT. PLEASANT, PA.

Set illustrated retails for about \$17.00—others from \$10 (slightly higher on West Coast).

DELTA LAVA-SPRAY
makes washing hair
ENJOYABLE

Created especially for those who wash children's hair, the Lava-Spray Model 575 series illustrated is available through your favorite plumber.

Delta Single handle faucets . . . the very finest!



SEE NEXT TO LAST PAGE FOR
"WHERE YOU CAN BUY."

For free literature write:

DELTA FAUCET COMPANY GREENSBURG, INDIANA

Division of MASCO Corporation

CHERRY GROVE



The wonderful warmth of finest Cherry in open-stock bedroom and dining furniture of tastefully Colonial motif. Candlelight bronze-brown finish with translucent green accent pieces to indulge your fancy. Moderately priced.

Quality Shows Through
Drew

Send 50¢ for elegant color brochure to Drew Furn. Co., Dept. 8746, North Wilkesboro, N. C.

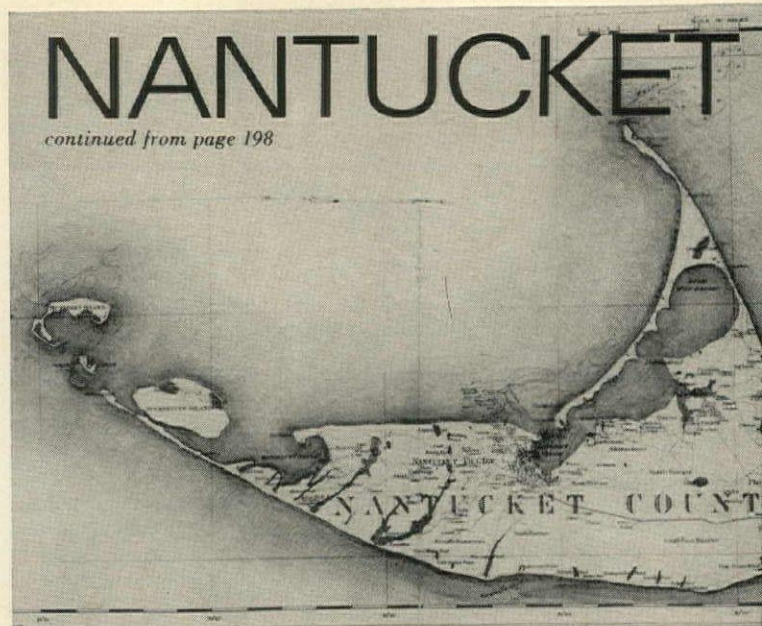

NANTUCKET

continued from page 198

ABOVE: On a nineteenth-century map you can see Nantucket's strange shape and natural harbor, results of a glacial moraine pushed south by a wall of ice. BELOW: Three sights that speak of the past: whale weather vane atop a flag-pole on captain's walk; fanlight on clapboard house; old casement windows.

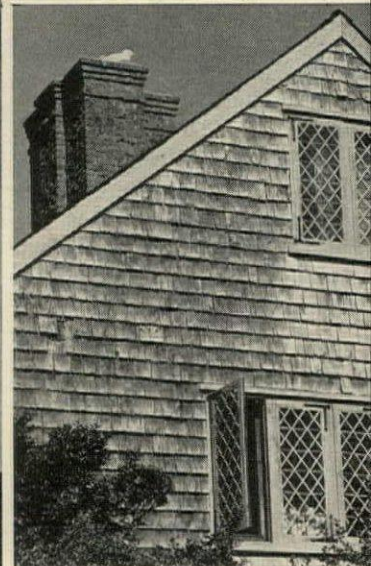
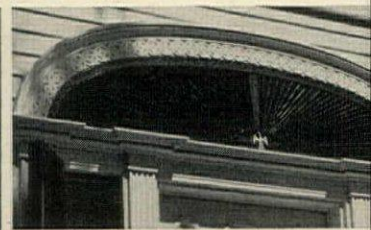

Nantucket in summer seems timeless, as though under a spell of peaceful enchantment. Even the barefoot collegians who hang around evenings on Main Street waiting for something to happen seem strangely subdued, and the daily swarms of three-hour tourists who surge off the ferries from Woods Hole and Hyannis could be swallowed without trace by the wide, wild sweep of moors and beaches. The rutted sandy paths that wind off from the main roads lead to a world of sun-drenched solitude, silent except for the cheep of birds, the chirp of crickets, and the lazy smack of the surf. The roads carry little traffic apart from the ubiquitous bicycle. Off-island cars are limited to the space available on ferries and those for rental are few and far between, a deliberate and successful attempt by the islanders to protect themselves and their countryside from the fume-breathing insolent chariot. Nantucket, as an island and a town, is geared to the footloose and fancy-free wanderer, who has no need to follow the signs on the one-way streets. If you don't walk, you are apt to miss



GRIGSBY, BEADLE

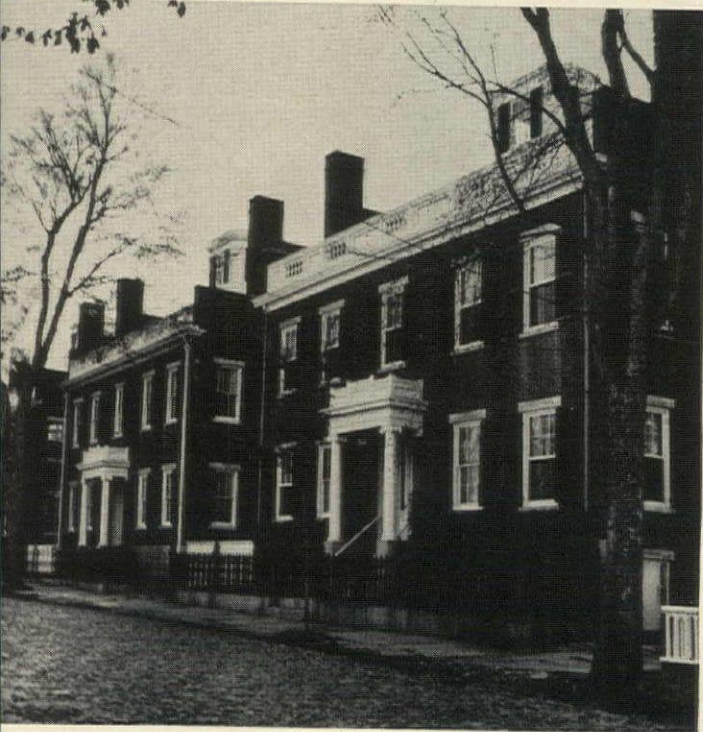
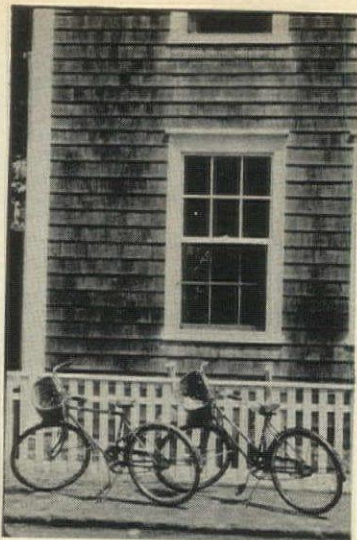
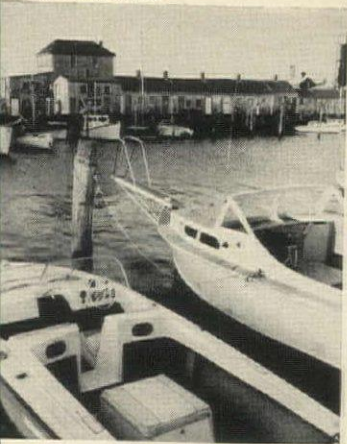

TOP LEFT: Fish houses on Old South Wharf, originally fishermen's shacks, have been spruced up as part of the restoration and rehabilitation of the island's waterfront and are rented to summer residents, mainly artists. Houses were among twenty buildings in Nantucket selected by the Historic American Buildings Survey to be recorded for the Library of Congress archives. TOP RIGHT: The bicycle is the symbol of island mobility and the preferred pace. ABOVE: The Three Bricks at 93, 95, and 97 Main Street are probably Nantucket's most famous houses. Built by wealthy whaling merchant Joseph Starbuck in the late 1830's for his three sons, the exteriors of the mansions, a combination of Georgian simplicity and Greek Revival embellishment, are identical in every detail, no doubt to avoid family bickering.

the important things—the glimpse, down a cul-de-sac, of a garden burgeoning with old-fashioned flowers, the smell of fresh-baked Portuguese bread wafting from the Nantucket Bake Shop at 79 Orange Street (if you want to take a loaf on a picnic, go before ten in the morning; the demand far exceeds the supply).

Mornings are made for strolling. The air is cool, fresh, sparkling, and on Main Street fresh garden produce is being sold from parked trucks—ruby and oakleaf lettuce with the dew still on the leaves, fragrant bundles of oregano, mint, summer savory. In a couple of mornings of leisurely ambling, armed with a map and a leaflet called "Rambles Through the Historic Nantucket District" picked up at the Information Center, I covered the chief streets and points of interest, starting with Main Street. At 99 Main Street stands the white clapboard Macy house, boyhood home of R. H. Macy, who, after abandoning Nantucket for the golden lure of California, returned east to inaugurate the store on New (Continued on next page)



Go
upstairs
...downstairs
and never climb
a step!

There's never been a handier, easier way to get from one floor to another than on the pushbutton Inclinette. Installed on your present stairway it's a must for people who must avoid climbing stairs for health's sake . . . for the elderly . . . for the convenience of the whole family. Inclinette is our budget-priced, single-passenger home stair lift. Our illustrated free booklet tells about Inclinette, the two-passenger Inclinator and the "Elevette"—modern, 3-passenger home elevator.



Write for your FREE COPY

**Inclinator Company
OF AMERICA**

2300 Paxton St., Harrisburg, Pa.

FREE! 24-PAGES
IN FULL COLOR

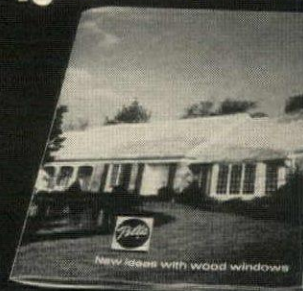

ALL NEW WINDOW IDEAS

Before you build, buy or remodel, send for this helpful book. See how to eliminate storm window and screen chores . . . what windows best suit the design of your home . . . and why PELLA WOOD WINDOWS protect best against winter cold and summer heat. Send for your free copy today.



THIS COUPON ANSWERED WITHIN 24 HOURS
**ROLSCREEN COMPANY, Dept. SC-40
PELLA, IOWA**

Please send me FREE the full-color, 24-page PELLA Windows Idea Book.

NAME _____
ADDRESS _____
CITY & ZONE _____ STATE _____

PELLA MAKES QUALITY WOOD WINDOWS,
WOOD FOLDING DOORS AND PARTITIONS AND
WOOD SLIDING GLASS DOORS

STEREOPHONIC
HIGH-FIDELITY
CREDENZA



Available for your own components, or complete with Grommes stereo/monaural high-fidelity. At leading stores. Permanent displays may be seen through your dealer or decorator at Decorators Mart, 425 E. 53rd St., N.Y.C. • Merchandise Mart, Chicago • Furniture Industries Mart, Philadelphia • 9000 Beverly Blvd., Los Angeles.

Send 35 cents to Department G for booklet.

UNION-NATIONAL INC. • JAMESTOWN, NEW YORK

PUT AN ELEVATOR IN YOUR HOME

save steps, save energy...
enjoy your home more



You need a Dover Residence Lift if you can't, or shouldn't, climb stairs . . . or if you simply enjoy gracious living. Imagine the convenience of your own elevator to take you quietly from floor to floor . . . move luggage, linens, food trays. The Dover HomeLIFT is safety engineered by one of the largest firms in the field of vertical transportation. Attractive models for new and existing homes and townhouses. Thousands in use around the world.

Dover Corporation, Elevator Division
Dept. R-17, P. O. Box 2177, Memphis, Tenn.—38102

Please send literature on Dover Residence Elevators to:

Name _____
Address _____
Phone No. _____

MAIL FOR
FREE CATALOG

Collectors' items

inspired by the documented antiques in Colonial Williamsburg.



WA 1014

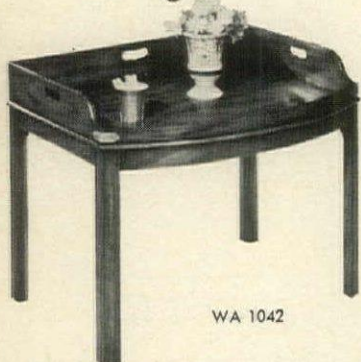

WA 1042

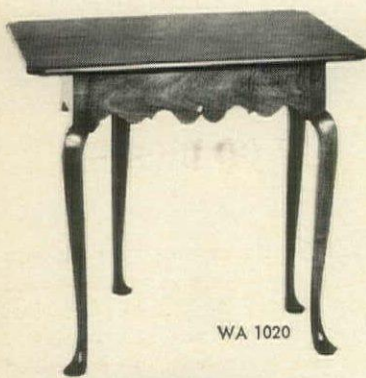

WA 1020

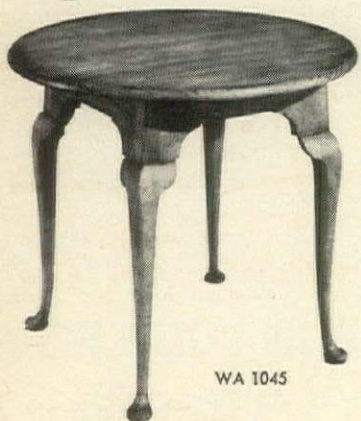

WA 1045

Williamsburg®

FURNITURE ADAPTATIONS

by

KITTINGER

Send for folder picturing entire collection and name of store nearest you. Kittinger Company, 1883 Elmwood Avenue, Buffalo, N. Y. 14207
® identifies registered trademark owned by Williamsburg Restoration, Inc.

NANTUCKET continued from preceding page

RIGHT: On cobbled Main Street (the stones were carried in ships' holds as ballast) is the building where local weavers can be seen at work on fabrics and rugs, such as those which were made especially for the Jared Coffin House.

BELOW: The ancient arts of ivory carving and decorative scrimshaw are practiced by Nancy Chase, whose skilled fingers fashion motifs, BELOW RIGHT, for lightship baskets, jewelry, mortars and pestles, and wall plaques of whales.

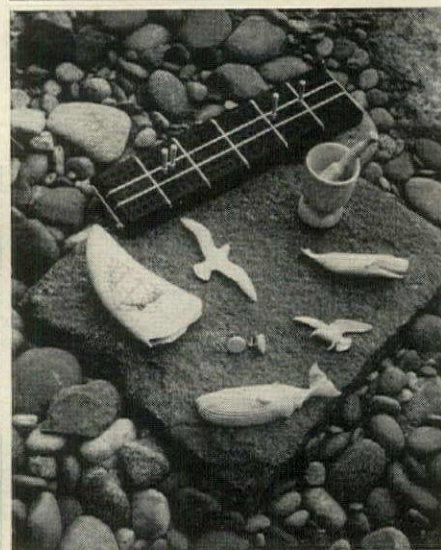
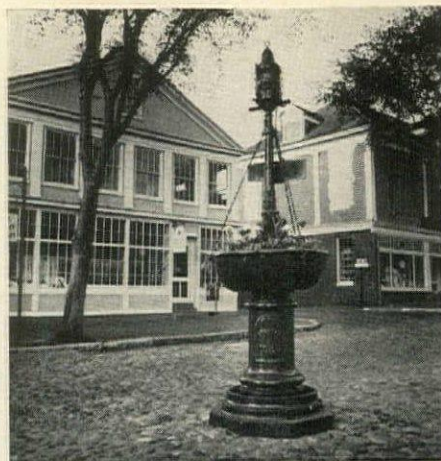

York's Thirty-fourth Street. The most impressive of the Main Street Houses are the brick and Greek Revival mansions built by prosperous nineteenth-century merchants—the Starbuck Bricks, the Wright mansion, the Hadwen House, and the Charles and Henry Coffin Houses.

Coffin is an inescapable name in Nantucket and a detour to Winter Street explains why. Dominating the street is the impressive Coffin School, founded in 1836 "for Coffins only," surely the only school ever built to educate the progeny of a single family tree, descendants of Benjamin Coffin, a schoolmaster in the early settlement and the father of eighteen.

Strolling and Shopping

My pet Nantucket Street is not well-heeled Main, but more modest, winding Orange Street, which starts off auspiciously with the old Unitarian Church (also used for concerts and lectures), which has a surprising interior of trompe-l'oeil panels and colonnades painted by the same European artist, Carl Wendte, who decorated Washington's Treasury Building. Next come the five trim white nineteenth-century row houses known as the Orange Street block, jauntily brightened by pots

and baskets of red and pink geraniums. Along the length of Orange Street, which runs at right angles to Main Street and parallel to the harbor until it joins the road to Siasconset, are charming, meticulously preserved shingled and clapboard houses, gardens that pour the scent of honeysuckle and syringa into the air.

I found this ambulatory contact with living history much more evocative than a few hours spent in a dusty musty museum, of which Nantucket has two—the Whaling Museum on Broad Street and the Historical Museum on Fair Street. Cases and cases of exhibits and assemblages of totally unrelated memorabilia leave me cold. (Why, in a Historical Museum, should bits of Peruvian pottery and a Japanese bathtub be mixed with Indian arrowheads and weather vanes merely because they were souvenirs of voyages?) But I did rather enjoy the very human *memento mori* in the Historical Museum—eighteenth- and nineteenth-century homemade mourning pictures stitched in primitive style with weeping willows, headstones, and agonized bereaved ladies—and the shipwrecked sailor's valentine in the Whaling Museum, encrusted with shells surrounding an anchor (symbol of home?), obviously made by loving hands on

a South Seas strand. From the Whaling Museum, it is only a few steps to the Atheneum, the public library on Federal Street, which is worth visiting just to see two oils hanging there, one a primitive of Main Street, the other a Thomas Birch painting of Sherburne, as Nantucket town was called prior to 1795.

The current center of Nantucket's art and culture is the waterfront, where every wharf has a gallery and the fishing shacks now house artists. There are the Wharfhead Gallery on Old North Wharf, Kenneth Taylor Galleries on Straight Wharf, the Munson Gallery on Old South Wharf, and, between Old North Wharf and Steamboat Wharf, the Lobster Pot Gallery on Easy Street, run by George Vigouroux, Jr. The Lobster Pot is one of the best small galleries I have ever found in a summer community. The sculptures and paintings are of high caliber, and the prices reasonable. Upstairs is the Cahoon Room, a collection of delightful primitive paintings with come-hither mermaids, and the Whale Room, devoted to old whaling prints and ship paintings. The work of many of Nantucket's resident artists is shown here, and at the Monday afternoon open house you meet a cross section of the local populace. When I was there, two of the paintings in the current exhibition were by Nathaniel Benchley, who lives at Siasconset for six months of the year, writing and painting.

Like any small New England town that makes most of its livelihood from the day tourists (or trippers, as one starchy old lady of my acquaintance tartly calls them), the bulk of Nantucket's shops are the gift-and-souvenir type, and their stocks are of a mass-produced monotony. But if you keep looking, the local pickings can be good. There are at least three worthwhile antique shops in town: Gwen Gaillard, which specializes in Americana; Robert L. White, where you will find European and eighteenth-century furniture, silver, and china; and a really excellent one, Frank Sylvia, tucked away in a house in Ray's Court behind Main Street (which could easily be missed if you didn't know about it). Actually, Mr. Sylvia has two other shops, one on the corner of Center and India Streets and without a name, the other above the Port of Call gift shop at the bottom of Main Street. But I got the impression that these were mainly for casual trade; the cream of his stock is in Ray's Court and could hardly be described as for the budget-minded.

For small gifts and really dashing casual and resort clothes,

the kind that could move to Palm Beach in the winter, Stinchfield on South Beach Street is the place to go, although I doubt that many Nantucketers do. Their basic uniform seems to be a simple sheath dress or Bermuda shorts and a round-collared, sleeveless blouse, always accompanied by the essential lightship handbag.

Across the street from Stinchfield is the Pot Shop, a branch of the Boston emporium that sells every conceivable kitchen gadget and the French gourmet cooking ware from omelette pans to *coeur à la crème* baskets that television's French Chef, Julia Child, introduced to New England matrons with such staggering success.

A short walk away, in a store on Main Street, catercorner from the Pacific Club, is The Cloth Company of Nantucket, originally, under the name of Nantucket Looms, an organization established by the Nantucket Historical Trust in the hope of reviving hand weaving and diversifying the island's industry. The Cloth Company of Nantucket is now owned and operated by the New York textile design and consultant firm of D. D. and Leslie Tillett. The Tilletts have some exciting plans for their new venture, which will include jewelry made from scrimshaw and gold and new fabrics—some warp-printed, others made with tubular yarns, plus a group printed with designs derived from such Nantucket motifs as whales, herring gulls (printed on a sheer, so that they seem to hover in flight), shingles, scrimshaw, and Paisley. Certain of the fabrics will be coordinated with printed canvases that the purchaser can embroider for chair seats and pillows. For these,



Among the treasures to be found in Frank Sylvia's antique shop are sailing ship models and scrimshaw painstakingly carved by sailors on long voyages.

Leslie Tillett has worked out a fresh palette of 150 yarns in contemporary colors.

Needlework of all kinds is thriving on the island. Erica Wilson comes from New York to give once-a-week crewel classes at her house on Liberty Street and, while

CENTURY
FURNITURE COMPANY
HICKORY, N. C.

Could you prove it to
UNCLE SAM?

If you had to prove the accuracy of your income tax return, could you furnish supporting evidence quickly and completely? If not, you might encounter troublesome and costly problems.

Tax records are not the only documents whose loss spells trouble and expense. Insurance policies, deeds, appraisals, bills of sale, cancelled checks, stocks and bonds and many other important documents should be kept safe from fire and theft. You may say it won't happen to you—but every 54 seconds an American home is destroyed or damaged by fire!

Enjoy "At Home" Protection and Convenience with a Low Cost Sentry Safe

Sentry Safes come in a wide variety of compact floor-type models—several with handsome wood cabinets that conceal the safe. All have a built-in combination lock, and have passed the Underwriters' Laboratories fire-endurance test up to 1700° F. And they permit immediate access to all your records—no inconvenience of banking hours, no legal restrictions in case of death.

Now you can own a Sentry for as little as \$79.95 (tax deductible if used to store tax records). Visit your office supply dealer, stationer or locksmith—and join the thousands who have solved today's record-keeping problems with a Sentry.

FREE! This widely recommended folio makes it easy to list and locate important documents and valuables. Send today for your free copy—and names of nearest Sentry dealers. Write: John D. Brush & Co., Inc., 571 West Ave., Rochester, N. Y. 14611.

I was there, classes in silk embroidery were being held in the Hadwen House, with students readying their entries for the August Craft Show.

Summer visitors are well cared for in Nantucket. There are plenty of restaurants (I found the Opera House, the Mad Hatter, and Le Bistro among the best), hotels, motels, and guest houses. Undoubtedly, the most attractive and luxurious places to stay are the Jared Coffin House on Broad Street and the White Elephant on Easton Street, overlooking the harbor. While the Jared Coffin is old Nantucket, the White Elephant is new Nantucket (in fact, the first hotel to be opened there in fifty

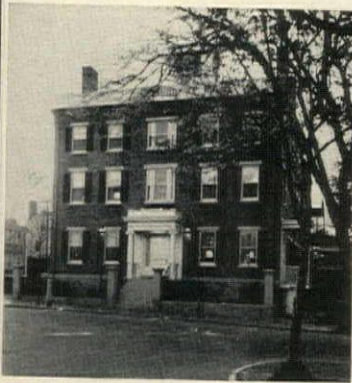

The Jared Coffin House has been a hotel twice in its history—first in the nineteenth century, now in the twentieth—but it still retains its dignity.

years) and large, with a heated saltwater swimming pool, outdoor tables where you can lunch and watch the ferries come and go at Steamboat Wharf, twenty-two guest rooms and fourteen cottages, tactfully shingled and rose-covered to blend with the landscape. Both have interiors designed by James Hendrix of William Pahlmann Associates and both serve good food, concentrating, as do most of the better establishments, on the native seafood specialties—Quahaug chowder, Nantucket Bay scallops, bluefish and plaice fish, a kind of flat, flounderlike fish that bears no relation to English plaice and is a trifle coarse, but can be very tasty.

The charms of Siasconset

If you tire of the town's bright (comparatively speaking) lights, you can always retreat to Siasconset (pronounced 'Sconset by the knowing), a village about 7½ miles from Nantucket, on the island's southeastern shores, that is so picturesque as to seem slightly unreal. It started, as far back as the seventeenth century, as a huddle of one-room shanties built by the fishermen to serve as temporary homes during the brief seasons when the cod and bluefish

Continued on page 240



Just a plain brown cloth?
By no means!

If you can use scissors, you can turn any drawer into a silver chest with Pacific Silvercloth. It looks like plain brown fabric but it's really a scientifically treated cloth embedded with tiny silver particles that catch the tarnish-producing elements in the air. That's how Pacific Silvercloth prevents tarnish and keeps silver shining without polishing. And that's why fine silver chests are lined with it. Get Pacific Silvercloth in drawer pads, silverfiles, silver chests, wraps, bags, rolls and by the yard at silver and department stores. Pacific Silvercloth is easy to recognize by the rich brown color.



For free booklet on care of your silver and name of your nearest dealer, write: Dept. HG

PACIFIC
SILVERCLOTH

WAMSUTTA®/PACIFIC® INDUSTRIAL FABRICS
1430 Broadway, New York, N.Y. 10018



*The Secret
of 100%
More Effective
Lighting is
Under The Shade*

The Exclusive Crystalite Prismatic Diffuser—scientifically converts “raw-bulb” light into proper useful “Living-light”! When light shines outward thru the Diffuser it is softened into gracious complimentary illumination on surrounding room and furnishings—eliminating harsh shadows... while light rays shining downward pass thru hundreds of tiny Crystalite prisms which intensify them to produce brighter eye-saving illumination! Ideal for reading, sewing, etc.

Next time peek under the shade first, choose a “complete” lamp—one with the Crystalite Prismatic Diffuser—and stop “bare-light” eye fatigue!



Bare bulb—meter registers 25 Prismatic Diffuser registers 50



PATENTED GROOVES GUARANTEE LEVEL SHADE!

NATIONAL HOME LAMP COUNCIL, 10 South La Salle Street, Chicago 3, Illinois

Here are three more of the never-before bathroom fixtures that greatly enlarge the scope of your planning

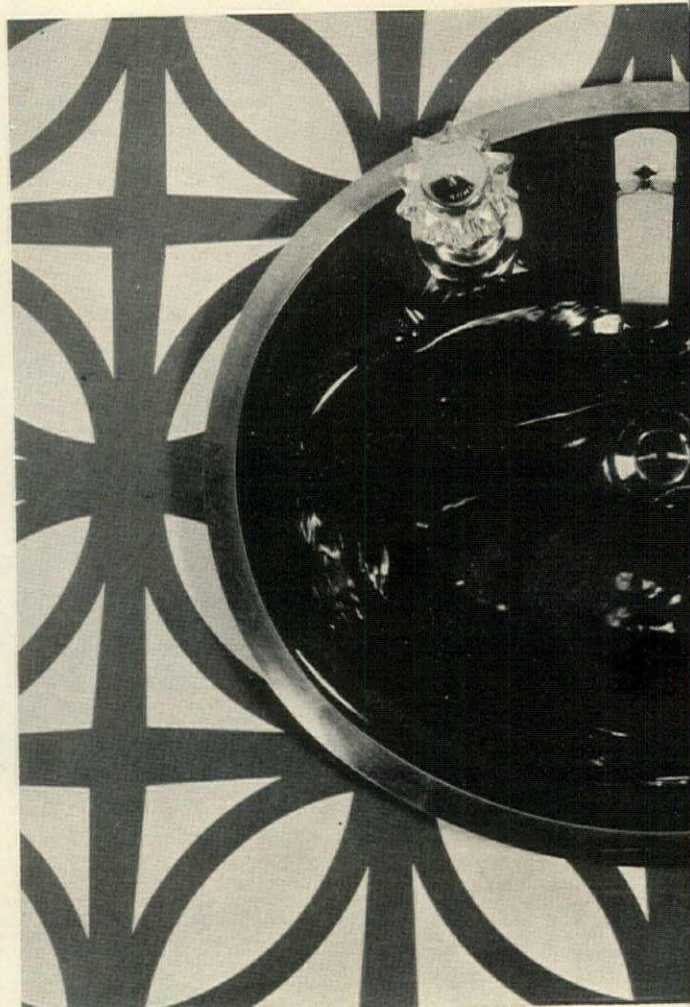

GRIGSBY



PATTERNED BASIN, a new design idea introduced in last month's H&G, can add unexpected decoration to an otherwise plain lavatory counter. This Victorian leaf design is dark blue over pastel blue and you can get towels in the same pattern. Lavatory by Rheer

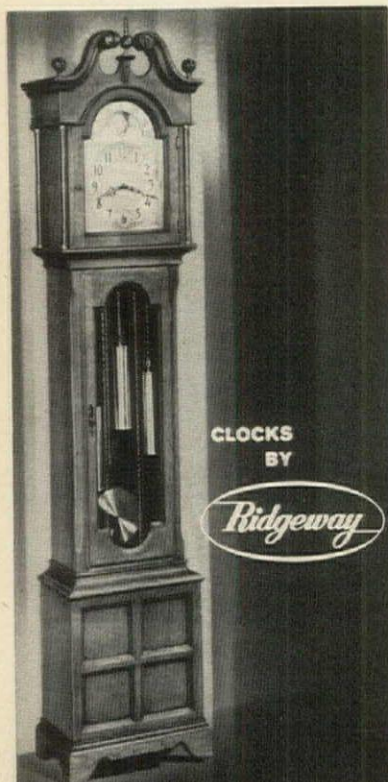

CLOCKS
BY



Think of the many places in your home that could welcome a clock like this—think of the warmth it would add—the serenity its golden chimes would bring. Gracious guardian of each golden hour, a Ridgeway clock is at once fine furniture and a family friend. Let us show you the many sizes and styles to choose from.

Send 25c today for a complete catalog... the “Story of Clocks”... other literature. Write Ridgeway/Division of Gravelly Furniture Co., Inc., Dept. HG, Ridgeway, Virginia.

**WATCH OUT FOR
THE OTHER GUY**

Drive Defensively!

Just being in the right isn't enough. Nearly half the drivers in fatal collisions are in the right. Drive defensively—as if your life depended on it. (It does.)

Published to save lives in cooperation with The Advertising Council and the National Safety Council.

HYPONEX®

Soluble PLANT FOOD Complete
Grows Better Plants in Soil, Sand or Water
Preferred by millions of users for over 25 years. Simply dissolve and water your house plants, garden flowers, vegetables, shrubs and lawn. Clean! Odorless! Feeds instantly. If dealer can't supply, send \$1 for 10-oz. can, postpaid. Makes 60 gallons.
HYDROPONIC CHEMICAL CO., Copley, Ohio 44321, U.S.A.

**DOG-TEX
CLEANS AND
DEODORIZES
DOG STAINS**

REMOVES SPOTS
Saves Rugs • Restores Colors
Cleanses Other Floor Areas
8 oz. 90c, Pt. \$1.50, Qt. \$2.25
Gal. \$7.25

FREE! Guaranteed

Send for Helpful Housebreaking Hints

At finest stores or write us
CONSOLIDATED CHEMICAL WORKS
1719 S. Halsted St. • Chicago 8, Illinois.





NEW SUBTLE SMOKY TONES for lavatories include H&G's Espresso, Red Apple, Blueberry Blue, and Curry, plus a new blue-green. And these deep, rich tones look all the richer when accented by the new crystal-like acrylic plastic fittings. The new Moroccan grillwork design of the plastic-laminate countertop comes in mushroomy brown on white. Lavatory and fittings by Kohler; countertop by Formica.

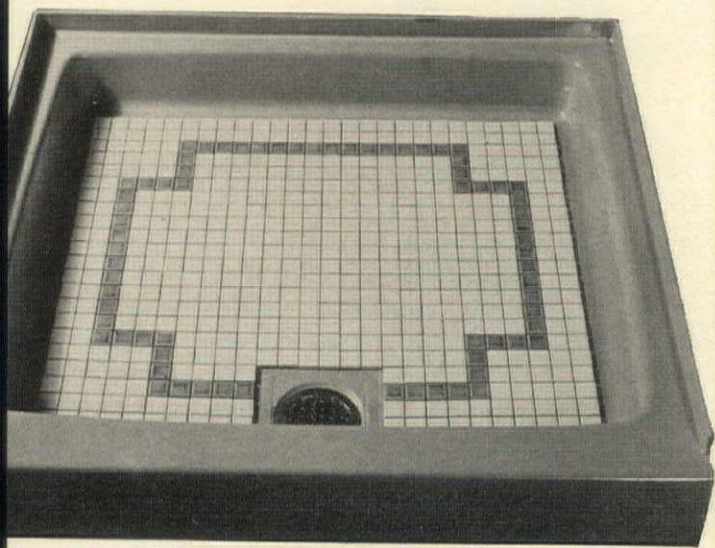

ACCENT COLOR SHOWER BASIN, 36 inches square in a clear blue-green, is molded of plastic in one piece. You can tile the floor in pattern and color that will match or accent the floor and the other tiled surfaces in your bathroom. Basin by American-Standard.

For shopping information, see page 220

ONLY HORSE* WITH

Wheel-a-Matic Drive

The all new work-proven Wheel Horse with no-shift automatic drive. Smooth and effortless as driving your car. An infinite selection of speeds! Instant response! Just touch the speed stick for Wheel Horse action. Move forward or back. Stop short or turn short. Wheel Horse handles any demand in stride. Thoroughbred thrift, too. Many great new features! Plus a wealth of bonus equipment for even greater value. Nine models from 6 to 12 hp. Up to 48-inch mowing capacity with rotary mower. Thirty-seven attaching tools make your Horse four-seasons useful. Plows, hauls, tills, removes snow! So easy to maneuver. So comfortable to ride and drive. Automotive-type steering. Wider, Turf-Saver tires. All this, plus the backing of the strong Wheel Horse guarantee.

Pick your favorite Horse from the Wheel Horse stable of Thoroughbreds. Discover how nice it is to have a Horse around the house. See your Wheel Horse dealer now for your exciting test ride. He's listed in the Yellow Pages. Wheel Horse, of course! Out of South Bend. Or write for free, full-color brochure, Wheel Horse Products, Inc. 528 W. Ireland Road, South Bend, Ind.

*Lawn and garden tractor, that is.

THE MARK OF QUALITY IN LAWN AND GARDEN TRACTORS

Wheel Horse,
of course 



FOR "WHERE YOU CAN BUY"
SEE NEXT TO LAST PAGE.



Wayside Gardens
New
SOLIDAGO
Golden
Mosa

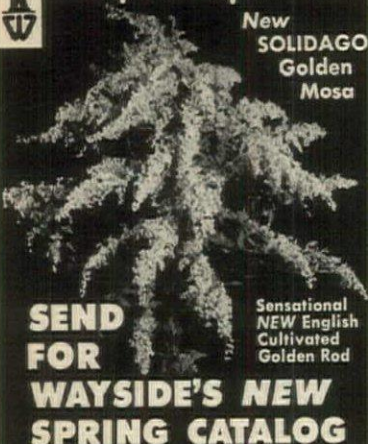

SEND FOR WAYSIDE'S NEW SPRING CATALOG

Sensational NEW English Cultivated Golden Rod

When you receive your first Wayside Catalog, be prepared for a wonderful surprise. You will see a colorful 224-page book . . . each page more beautiful than the last, and filled with so many lovely, rare and unusual subjects you never suspected were available to the home gardener.

Of course, your surprise will be understandable because Wayside lists over 1600 of horticulture's finest subjects . . . all excellent items that have been collected from every part of the world and rigidly tested in America's most carefully supervised nursery. Delightful items like the new *Golden Mosa* (above) . . . Each, \$1.50

But it will not take long before you feel right at home with your Wayside Catalog. It is written in layman's language with everything in its place, neatly catalogued with sections for shrubs, trees, roses, bulbs, vines, etc. Every item is accurately described . . . including common names, botanical names, colors, blooming periods, size of plants and more helpful cultural information than in most garden books.

SEND FOR THE WORLD'S FINEST HORTICULTURAL BOOK-CATALOG

Send \$1.00 for your copy of *Wayside's Spring 1966 Catalog* . . . there is absolutely nothing else like it in all of horticulture!

Wayside Gardens
33 MENTOR AVE., MENTOR, OHIO

YEW HEDGE **35**
TAXUS (50 ft.) medium ht. hedge. Choice selected 8" to 14", light to well branched plants. Remain green year around. Easy to maintain at desired shape or size. Plant in full sun or partial shade.
for only **\$15.95**
FREE CATALOG

MUSSER Box 9-D **INDIANA, PA.**

QUALITY products from THE NATURAL DEVELOPMENT CO.

Fertrell the ORGANIC Plant Food for best growing results!
... FOR GARDENS, SHRUBS, FARM CROPS, LAWNS, FRUIT TREES!

FERTRELL is the completely organic plant food that builds and enriches the soil. It builds humus that retains moisture and resists drought conditions. Has lasting beneficial effect on soil! Easy, economical to use. Won't burn or leach. Available in 50 and 80 pound bags.

Tri-Excel DS
PLANT PROTECTANT

A balanced blend of NATURAL OC-CURING insecticides. Controls mites and insects on roses, flowers, fruit trees, shrubs, other ornamentals. Non-toxic. Use as dust or spray. Excellent results without dangerous chemicals.

SPECIAL NADCO
VEGETABLE & FLOWER SEEDS

High quality seeds tested at our own experimental farm and gardens. Offered at popular prices you'd pay for ordinary seeds. Wide selection.

MAIL COUPON FOR FREE CATALOG
THE NATURAL DEVELOPMENT CO.
P.O. Box 215
Bridge, Penna. 17502
Send FREE catalog:

H&GS **GARDENER'S MONTH**

THE PHENOMENON OF THE
SMALL HOME TRACTOR

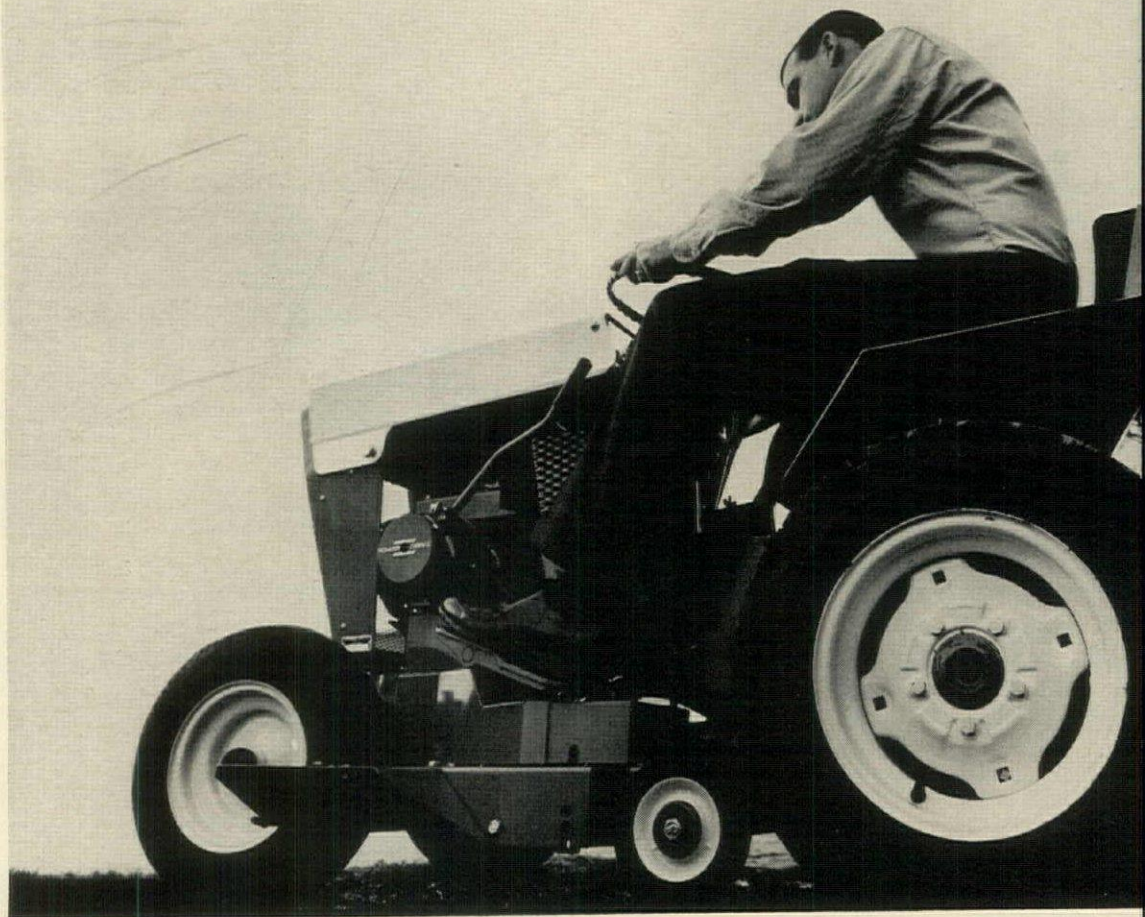

WHAT IS IT, AND WHO USES IT?

The modern home tractor is a pint-size behemoth, usually painted red, and capable, muscle for muscle, of out-pulling ten or a dozen horses. Genealogically, it is a descendant of the big farm tractors. In its most typical 1966 form, *above*, it has an engine up front, four wheels underneath (the rear pair transmitting power to the ground), and an upholstered perch for the pilot. All the most deluxe models have electric starters as standard equipment, with headlights as options. There are a few design exceptions to the type. One very good and well-proven product sticks to the original walking tractor style it pioneered two decades ago (tractor means simply something that pulls), with a rider's seat tagging on behind. A couple of others have engines under the seat. Most have efficient power-take-off fittings to supply power for the remote operation of sprayers, generators, saws, and similar devices. All, of course, will pull, push, or simply carry beneath them lawn and meadow mowers, snow-throwers, bulldozer blades,

front loaders, plows and harrows, cultivators, tillage and, of course, wagons.

A tractor should prove useful to anyone with an acre or more of lawn, or a good-sized vegetable garden, or a long driveway in snow country, or a lawn and garden maintenance business. Actually, a good proportion of the small tractor buyers seem fascinated by the enormous controlled power of these machines. Either that, or men (few women) simply regard tooling one of these affairs around the yard as great fun. Maybe owning one is a status symbol (some manufacturers to whom we have talked this way). But whether the owner needs it or not (what's wrong with a good power lawn mower, for instance, if he can use a small tractor for a variety of purposes on even a small suburban lot—provided he has a convenient place to keep it. While the small home tractor may once have been regarded as a plaything, even by its makers, now it is a real machine, ingeniously designed and beautifully engineered and built.

WHAT IS NEW ABOUT 1966 MODELS?

More than ever in its short life, the baby tractor carries you in sybaritic ease from your tool house (or garage) to your vegetable rows, orchard, lawn, meadow, or woodlot. It hauls potatoes, tools, fruit, grass clippings, and firewood with the greatest of ease. It also invents other chores as it goes along (according to the Parkinsonian view of one manufacturer). The tractor does this better than ever this year because, in everything but size (and price, of course), it offers features hitherto offered only in full-size machines.

H&G has followed the development and, more important, the acceptance of the small garden tractors for a decade, first with some amusement, now with amazement. Sales have increased six times over the 1960 figure—last year, an estimated 150,000 units were sold. This year sales are expected to reach 300,000. In a factory-to-factory canvas last summer, we found a consensus (not an average) that each tractor buyer also bought at the same time 2¼ attachments, of which a rotary mower was the almost variable first choice. In a model with an electric starter and concomitant delights, all this can account for nearly \$1,000. But the little tractor seems here to stay. Here are some 1966 reasons why.

HYDRAULIC DRIVE substitutes pipes for a conventional drive shaft and, to oversimplify, permits it to be pumped by the gasoline engine to squirt against and turn the gearlike vanes on the axle. Direction of travel is controlled by a lever, gives continuous forward-to-reverse speeds smoothly and efficiently. The hydraulic fluid is circulated and cooled by one or another kind of radiator and fan combination. Driving one of these models is as smooth as pulling taffy. While all small tractors have several speeds, you can't normally switch from one speed gear to the next without stopping. Hydraulic drive lets you slam from low-speed ahead to full astern without anything more successful than a polite jerk.

HYDRAULIC LIFTS FOR ATTACHMENTS can be had either optionally, or as standard equipment on certain models of several makes. This makes a matter of raising and lowering mowers, scrapers, blades, and the like. With the current trend for increased power and weight, power lifts are being seen even more often. And, after all, if you are going to buy a labor-saving machine, you should do well to ensure labor-saving operation of it. It has, of course, a free or "floating" position for attachments such as mowers and cultivators whose operation depends upon ready adherence to ground contours independent of the tractor itself.

POWER TAKE-OFFS are just what the name implies: they are fittings, pulleys, or shafts, for example, that will divert some or all of the engine power to the operation of remote accessories. Some form of power take-off is standard on all tractors. Of these, the spline shaft may be the most businesslike. It is actuated by separate gears and controls. Among the most used accessories are generators and sprayers.

TIGHT CIRCLES are desiderata in small tractors, most of which are used primarily to trundle grass clippers about and which, accordingly, are constantly negotiating trees and negotiating curves. Some small tractors depend on sharp (Continued on next page)

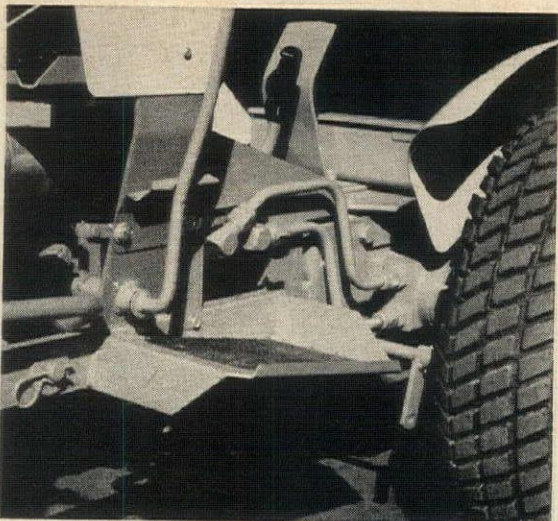

1. HYDRAULIC DRIVE FOR GREAT FLEXIBILITY

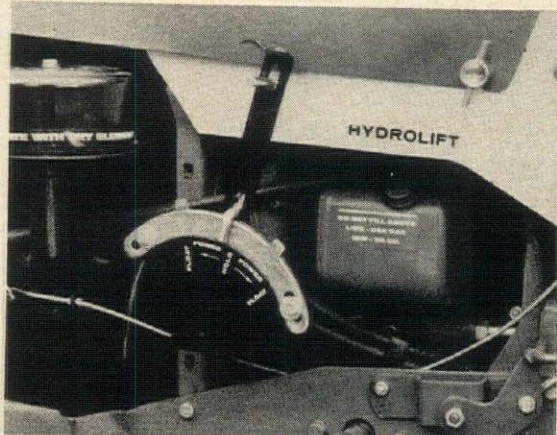

2. POWER LIFT FOR ATTACHED IMPLEMENTS

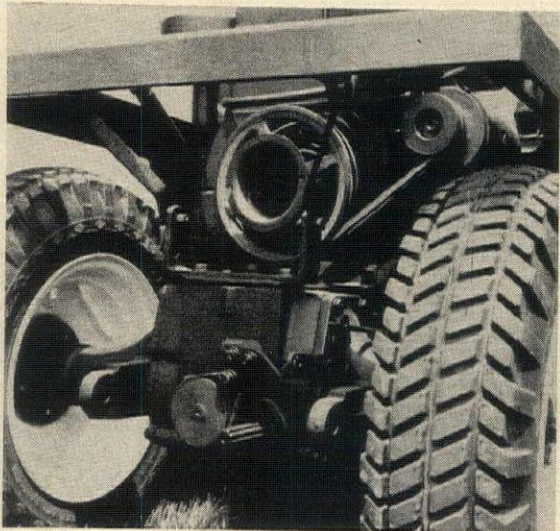

3. POWER TAKE-OFF FOR REMOTE DEVICES

RALPH BAILEY



4. SNAKE-BACK CHASSIS FOR TIGHT CIRCLES

for MORE VARIETIES, wider CHOICE...

Mandeville
TRIPLE-TESTED FLOWER SEEDS

NEW SPUN YELLOW MARIGOLD
ALL AMERICA AWARD

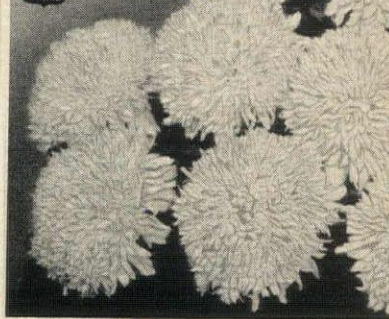

MOST COMPLETE ASSORTMENT in our 90 years as flower seed specialists. Over 360 varieties to choose from, including new All-America Winners *Ametyst Verbena*, *Red Monarch Sweet William* and *Sunset Cosmos*, plus the new and exclusive *Mayflower Marigold*. Plant something different this year! *Mandeville & King Co.*, Flower Seed Specialists since 1876.

AT STORES ONLY—EVERYWHERE



If your lawn is brown and ugly chances are thatch, matted dead grass imbedded in the turf, is smothering your lawn. Remove this harmful thatch easily and without damage to the living grass with the Parker Thatch-O-Matic power rake. You can rent the Parker Thatch-O-Matic at most Hardware Stores and Garden Centers.

SCAVENGER

The versatile, multi-purpose vacuum is a perfect mate to the Thatch-O-Matic for solving your lawn's worst "ill"... The Scavenger—true to its name—gobbles bushels of thatch, leaves, litter, grass clippings, and trash. Ruggedly built, yet easy to handle, the Scavenger solves all littered area problems, indoors and out. Handle easily removes for transporting or storage. Can be converted into blower unit.



Parker

PARKER SWEEPER CO.

Dept. 316 Box 720 Springfield, Ohio

It's a family affair . . .



Ariens
COMPANY

133 Calumet St.
Brillion, Wis.



Dependability? You bet! Dad goes for it. Safe? Check! Mom really likes to drive an Ariens Mower.* Four-speed shift and power reverse? Right! There's something for everyone in the family with an Ariens. Heavy duty construction and a rear-mounted Ezee Start Lauson engine make mowing a pleasure . . . riding a comfort. Look over these Ariens Riding Lawn Mowers. And remember, it's a family affair.

*All Ariens mowers meet A.S.A. Safety Standards.



FOR "WHERE YOU CAN BUY" SEE HOUSE & GARDEN WHEREABOUTS, NEXT TO LAST PAGE.

SMALL HOME TRACTORS *continued from preceding page*

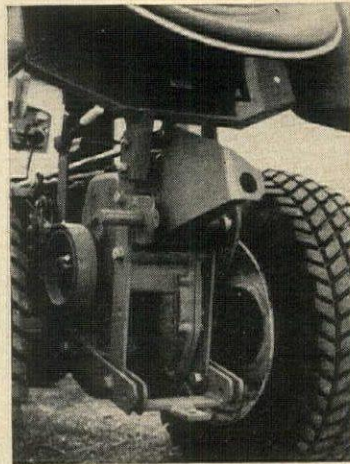

5. HITCHABLE HITCH OUT ASTERN

steering wheel angle to cut corners—with a consequent risk, especially on soft turf or at relatively high speed, of plowing straight ahead instead of going round the bend, to the detriment of the turf. At least one tractor, less orthodox than most in a number of ways, has a double-action turning action not unlike that of a big fire truck: When the front wheels go left, the rear wheels go right and you can all but circumnavigate a dime (a big elm, for example, is a cinch).

5. IMPLEMENT HITCHES are critical with any tractor or implement too big to lift and maneuver by hand. One of the weak points of the whole small tractor setup is the difficulty of hitching the implement to the machine—and the subsequent exertion required to raise, lower, or swing the implement once it is attached. A power



6. PORTABLE POWER SUPPLY

lift will help put the hook, hole, socket, or whatever in position to receive the plow, blade, mower, or cart with a minimum of sweat and bruised knuckles. Twitch the lever and the power hitch moves up or down. The effect is something like having a power threader for a sewing needle, only on a bigger scale. Even with a power lift, attaching the implements is one of

the most exasperating chores connected with tractor operation. This is the one catch in tractor use. The physical effort required, for example, to swing a rotary mower beneath the belly of one of these small tractors is more than most men or any cardiac case can cope with (attention, all designers of 1967 model equipment). When you shop for a tractor, try attaching the most important piece of equipment *before* you buy.

6. POWER TRANSFER to accessory or remote attachments constitutes one of the useful attributes of the new small tractors. To operate such devices as electric generators, circular saws, silage cut-

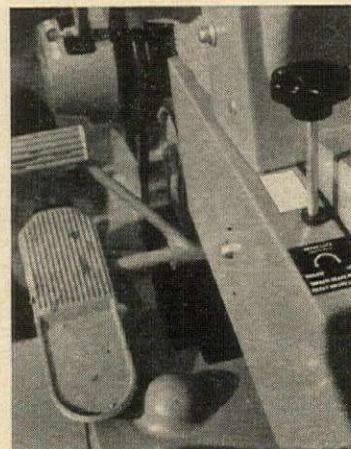

7. PARKING BRAKE FOR GREATER SAFETY

ters (so you are a gentleman farmer), compressors, and sprayers, the tractor's engine is geared or belted as the case may be to a connection serving the accessory to be operated. For example, an available 110-volt generator at the rear of one of the new tractors produces current to operate an electric grass trimmer. It might also save the contents of a home freezer during a power failure. The power take-off on a tractor may or may not be important to you. But in any event, it is not to be confused with the usual tractor attachments—lawn mower, cultivator, snow-blower, and the like. All these require a part of the tractor's power for their operation, but the power is not, as a rule, derived from the conventional power take-off.

7. SAFETY DEVICES are as important to the proper operation of little tractors as of big ones. Less than a decade ago, small tractors were simply gasoline mower engines mounted on 4-wheel frames. While power was far less than that available now, it was enough to throw the machine out of careless control, sometimes to turn it over. And the little machines formerly were simply not up to doing the

big jobs they can do now. So, in a sense, increased horsepower and concomitant increased weight, both *in toto* and in major parts, are actually significant safety fac-



8. DUMP CART WITH LEVER RELEASE

tors. Greater care is now taken to provide guards and shields against the risk of touching moving shafts, gears, or belts. Electric starters (optional except on deluxe models) are really virtual requirements for the new machines. No person not in good physical condition, with substantial muscles, should try to start these junior giants. In cold weather, or when something gets out of whack (and that can happen with any single cylinder engine), the job may be-

come so onerous and exhausting as to make the tractor more trouble than it is worth. Mower safety (blade shielding especially) is constantly being improved, and there is now an industry-sponsored safety council, with sensible, if limited, standards. Among the newest safety devices is the parking brake, *opposite page*, on one of the newest models. When the brake knob at the right is tightened while the brake pedal (at left, above the footrest) is depressed, the whole machine is locked. Thus the engine can be kept running (in neutral), yet even on a slope the machine cannot roll.

8. CARTS AND WAGONS are useful only where you have room to maneuver them and something for them to do. If you have a bulldozer or grading blade, it is fair to assume that you may need something in which to move about what you have bulldozed or scraped. So, too, you may have loam to cart about, logs to bring in, yes, even small fry to take out to the Good Humor wagon on hot Saturdays (although tractors are not in any sense playthings for children).

* * *

If you would like additional information about small home tractors, prepared in booklet form by leading manufacturers, send your request to House & Garden Reader Service, 420 Lexington Avenue, New York, N. Y., 10017.

GUIDE TO PLANT PROTECTION *continued from page 225*

PESTS	CONTROLS
WASPS Digger. Holes and earth mounds in lawns, walks. Giant Hornet. Bark torn, twigs girdled.	Put DDT, chlordane, Sevin, or dieldrin in holes in evening. Use DDT or dieldrin on bark in late summer.
WEBWORMS Fall. Hairy caterpillars that web ends of branches. Sod. Fat caterpillars in webs at base of grass blades.	Cut out. Spray with Sevin, lead arsenate, or DDT. Treat lawns with chlordane, diazinon, Sevin, or DDT.
WEEVILS (Beetles with snouts). Root (Black Vine, Strawberry). Roots eaten by grubs, foliage notched by adults. White-pine. Small grubs that girdle terminal shoots.	Treat soil and plants with chlordane or dieldrin when wingless adults emerge in June. Spray with DDT or lindane as buds swell.
WHITEFLIES Tiny white "moths" on underside of foliage, often followed by black sooty mold.	Spray with malathion or dime-thoate.
WILTS Aster. Soil fungus that invades vascular system through roots. Verticillium. Leaves, vessels black, often on one side of stem. Yellows. A wilt of gladiolus.	Use wilt-resistant varieties. Plant in a new location. Remove diseased plants and soil. Plant in a new location. Plant resistant varieties.

PRUNING

gives you beautiful shrubs and trees

SPECIAL OFFER

... coupon packed with every SNAP-CUT pruner offers you a genuine leather belt sheath... for carrying your pruner around the place or for handy hang up storage—Value \$1.00. PLUS our 30 page "HOW TO PRUNE" book—Value 25¢... Both for only 50¢ with the SPECIAL OFFER COUPON. Ask your dealer for a SNAP-CUT pruner... best there is!



Proper pruning at the right time is the key to beautiful shrubs, trees and evergreens. These fast cutting SNAP-CUT pruners are so light, so clean cutting, so easy to use you'll find yourself a pruning expert in no time at all.

SEYMOUR SMITH
SNAP-CUT®
GARDEN
TOOLS

SEYMOUR SMITH & SON, INC.
Oakville, Conn., U.S.A.

FREE! 1966 CATALOG AND PLANTING GUIDE!

Write for Your
Copy TODAY

PIKES PEAK

Nurseries
801 Water Street
Indiana 11, Pa.

COLORADO BLUE SPRUCE Choice 5 yr. transplants, 10" to 15" 10 FOR \$5.95	UPRIGHT JAPANESE YEW Prime 4 yr. transplants, 12" to 15" 10 FOR \$6.75
WINTER HARDY CANADIAN HEMLOCK Quality 4 yr. transplants, 8" to 12" 25 FOR \$6.00	SPREADING JAPANESE YEW Selected 4 yr. transplants, 8" to 12" 10 FOR \$6.50

Items shipped postpaid. No substitutions. Cash with order. All stock shipped bare root, packed in damp moss.

Penna. customers add 5% sales tax. Add 50¢ for shipments West of Mississippi River and south of N. Carolina and Tenn.



carry it · cut it · carve it
landscape with **featherrock**

FEATHEROCK is the lightweight (less than 1/5 the weight of ordinary stone) lava foam rock that lets you build your own rock garden, even cut and carve your own designs! Lowest installed cost of any landscaping rock. Get Charcoal or Silver Grey FEATHEROCK at your nursery or stoneyard now. For unusual garden ideas booklet, send 10¢ to

featherrock, INC.
Dept. 302, 6331 Hollywood Blvd.
Los Angeles, California

EZEE Tools handle like a dream. Featherweight, scientifically designed to make yard work a breeze. Resilient plastic is tough as nails, can't rust—easy to clean. Ezee Tools are safe to use. Come in a variety of rich, easy to see colors. Inexpensive—pick one color for "him"—one for "her." Ezee Tools! At fine garden, hardware and department stores.

22" RAKE \$1.69
14" RAKE \$1.49
HAND TOOLS 25¢ each

PRODUCTS OF
NORTH CENTRAL PLASTICS, INC.
ELLENDALE, MINNESOTA

FOUNDERS

definitive modern furniture

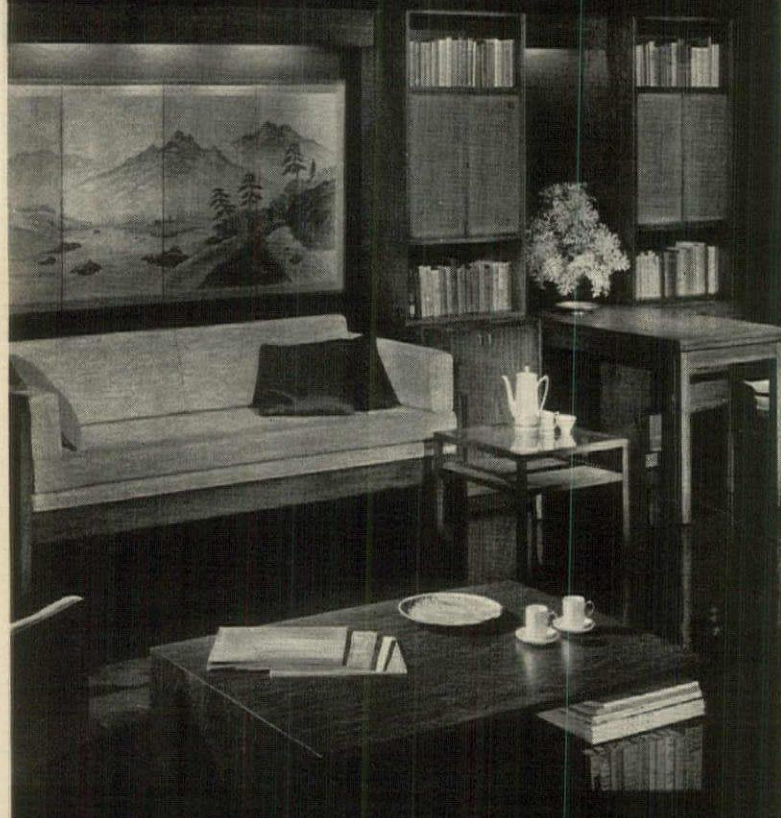

"Patterns 14" Architectural components furnish made to measure seating and storage. Send \$2.00 for catalogue library of over three hundred Founders' Designs. DEPT. HG466, FOUNDERS FURNITURE, Inc., PLEASANT GARDEN, NORTH CAROLINA.

VOGUE CHILDREN

makes child's play of shopping for your child!

VOGUE CHILDREN is the only magazine of children's fashions: a superb collection of fashions and grooming aids designed and devised to fill the needs of active children and the demands of the mothers shopping for them.

VOGUE CHILDREN for Spring and Summer 1966—on sale now—brings you a complete wardrobe of warm-to-hot weather clothes: the dress-up fashions that launch the season on an Easter Sunday to the salt-and-sand playclothes that weather a season at the beach.



Get your copy of VOGUE CHILDREN, SPRING-SUMMER 1966 at your newsstand today. It's the child's play way to shop for your child!

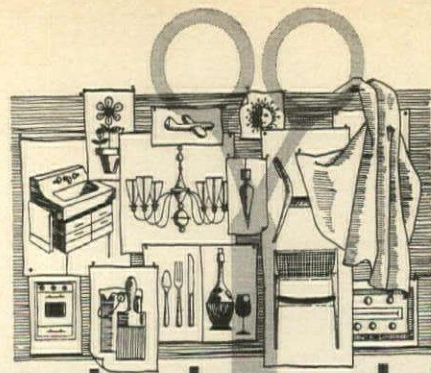

best in booklets

Because House & Garden wishes to fill your booklet requests promptly, arrangements have been made for you to order directly from House & Garden. To order, please fill in the coupon below, circling the number of booklet desired. If remittance is required, it will be indicated in the coupon. Enclose remittance in the form of coin, check or money order. Please do not send stamps. House & Garden will do everything to insure that your requests are filled as rapidly as possible.

BATHROOM PLANNING

1. HAVE A BATH WITH STYLE

with the help of the decorating tips in a booklet from Kohler that shows the wide range of plumbing fixtures available today. French Provincial, Early American, and Contemporary baths are pictured; floor plans are given. 10c.

2. FOR FASHION AND SAFETY

in the bath, a booklet from Showerfold suggests seven models of tub and shower enclosures, complete with size and color information. Matching grills, safety bars, and safety treads are also pictured. 10c.

3. HOW TO WORK WONDERS

in your bathroom is the theme of a 24-page booklet from Eljer that features bathroom designs in full color. It includes planning ideas, color suggestions, floor plans. 10c.

4. BATHROOMS IN COLOR

are presented in a 28-page booklet by American-Standard. Fourteen complete color schemes are suggested and there are many full-color photos of bathrooms, as well as new fashion ideas in fixtures. 10c.

5. BATH DECORATING IDEAS

are given in a kit of folders from Rheem featuring full-color settings of decorated plumbing ware and matching accessories. The company's Versa-Tub demonstrates how you can have a bathtub in tile, wood-panelling, or even sunken. 25c.

BUILDING & REMODELING

6. WANT CAREFREE LIVING? A

booklet from U.S. Ceramic Tile shows

how their easy-care product can be used in kitchen, bath, family room, foyer, and for pool and patio. Full color room settings and suggested color schemes are featured. 25c.

7. DISHWASHERS TO MATCH

your kitchen decor are shown in a full color booklet from Hobart that features KitchenAid built-ins, portables, convertible-portables, and dishwasher-sinks. Design features of each model are included.

8. THE ROOF AS A DESIGN

element is illustrated in a full-color folder from Ludowici-Celadon Co. Shingle tiles in five designs are described. Specifications for the company's quarry tile and brick facing are included.

9. WHATEVER STYLE HOUSE

you build, oak flooring will enhance its beauty, points out a folder from the National Oak Flooring Manufacturers Assn. Full-color room settings illustrate the styles and finishes available with oak flooring.

10. NEW IDEAS ON WINDOWS

are covered in an informative 22-page booklet from Rolscreen. It outlines convenience features, component parts and sizes of a wide variety of casement windows; also pictures awning windows; suggests combinations.

DECORATING

11. DESIGN CHARMING ROOMS

with the aid of the Colorama Decorator Kit from Masonite that includes a color selector wheel, suggested color schemes, full-color room settings, and instructions on installing Royalcote paneling.

12. FOUR FURNITURE FOLDERS

make up a striking packet from Fancher. Each folder gives specifications for individual pieces in color.

ns embodying four distinct styles:
 ench Provincial, Louis XVI, Renais-
 ce, Contemporary. 25c.

A DECORATING PACKAGE
 m Columbus Coated Fabrics in-
 des a colorful 25-page booklet on
 erior design, a guide to installing
 yl wallcoverings, actual samples of
 covering designs. 25c.

SIMPLIFY COLOR CHOICE
 inside and outside your house with
 tt & Lambert's calibrated color
 eel in a 22-page brochure showing
 y to combine colors correctly in
 n settings. 25c.

THE TOTAL DECOR ROOM,
 ieved by harmonizing furniture,
 eting, and accessories, is illus-
 ed in a collection of eight folders
 a Maxwell Royal. Each has a full-
 r room setting of a furniture group
 lists colors and woods, plus con-
 ction features. 25c.

FABRIC REPRODUCTIONS
 ed or adapted from the original
 ishings in Williamsburg are dis-
 ed in a handsome folder from F.
 amacher & Co. There are fifty-two
 erns pictured, many of them in full
 r. 25c.

A TOTAL OF 177 PAGES de-
 d to furniture is offered by Henre-
 in a packet of five handsome book-
 Four of them focus on distinctive
 ections; the fifth on upholstered
 iture. Room settings are shown and
 elete specifications are given. \$2.

TRANSFORMING BED-
OMS to suit the season is only one
 t of a booklet from Bates on fash-
 for a beautiful bedroom. There are
 full-color room settings in a wide
 e of decorating styles and practical
 for overcoming some common
 tural obstacles. 50c.

MUSIC

19. BEAUTY AND PERFORM-
ANCE are the goals of the solid state
 stereo units depicted in a handsome
 booklet from Wurlitzer. It gives in-
 depth explanations of components and
 exclusive features, shows various de-
 signs of cabinets, ranging from Early
 American to Spanish. 10c.

20. MORTON GOULD SPEAKS his
 mind on the role of the player piano in
 today's family and its use in intro-
 ducing a child to music in a booklet
 by Aeolian Pianos.

21. WHEN BUYING AN ORGAN,
 styling and tone are the factors you
 should consider, points out a booklet
 from Story & Clark. The helpful guide
 shows models in six furniture styles,
 discusses technical aspects of organ
 construction.

RECIPES

22. RUM IS THE INGREDIENT
 used in fifty-one enticing recipes for
 food and drink given in a booklet from
 Myers Jamaica Rum. The recipes range
 from party punches to such delicacies
 as Duck Oriental.

23. THE HERITAGE OF WINES
 from Wente Bros., is covered in a book-
 let that includes information on what
 wine goes with what, how to serve wine,
 plus half a dozen recipes for wine
 cookery with a gourmet touch.

24. HOW TO MIX DRINKS—forty-
 two great ones—is the theme of a book-
 let from Southern Comfort that also
 features some intriguing notes on the
 history of mixed drinks.

(Above booklets can be mailed only
 to states where permitted.)

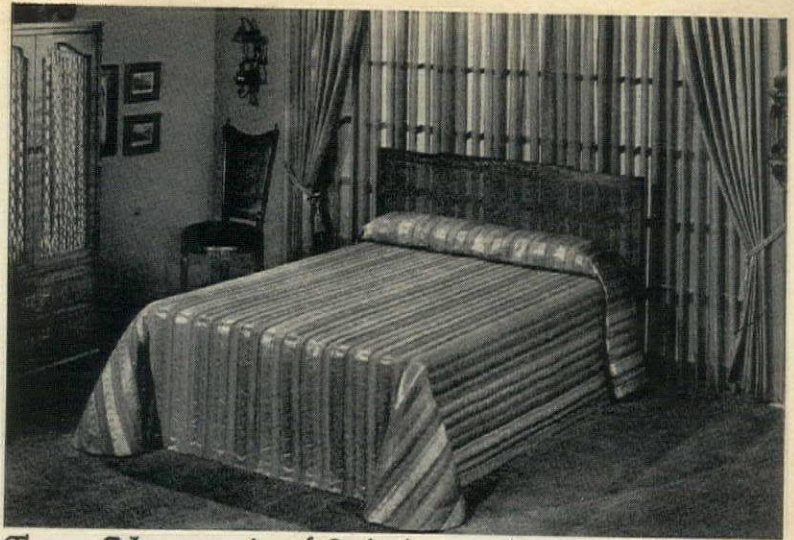

From Norman's of Salisbury, draperies and
 bedspreads created to your order to express
 your own kind of elegance



no matter
 what your taste.

See fabrics and
 bedspreads at leading
 furniture stores and
 design studios. And for
 full color brochure and
 the name of your nearest
 dealer, write: Norman's,
 Dept. 46, Drawer 799,
 Salisbury, North
 Carolina 28144

ORDER COUPON FOR BOOKLETS—
 April, 1966

Circle the number of each booklet you want, and enclose
 check, money order or currency in amount indicated for those
 requiring payment. Stamps not acceptable. Allow up to four
 weeks for delivery.

MAIL TO: HOUSE & GARDEN, Dept. 4
 P.O. BOX 487, Greenwich, Conn. 06830

- | | | | | | | | | |
|-------------------|-------------------|-------------------|-------------------|-------------------|-------------------|-------------------|-------------------|-------------------|
| 1 ^{10¢} | 2 ^{10¢} | 3 ^{10¢} | 4 ^{10¢} | 5 ^{25¢} | 6 ^{25¢} | 7 | 8 | 9 |
| 10 | 11 ^{\$1} | 12 ^{25¢} | 13 ^{25¢} | 14 ^{25¢} | 15 ^{25¢} | 16 ^{25¢} | 17 ^{\$2} | 18 ^{50¢} |
| 19 ^{10¢} | 20 | 21 | 22 | 23 | 24 | | | |

I enclose:
 \$_____ for booklets circled
 \$.25_____ for postage and handling
 \$_____ is my total remittance

Offer expires 6/15/66

Name MR. _____
MRS. _____
MISS _____ (PLEASE PRINT)

Address _____

City _____ State _____ Zip # _____



some people like
SQUARES

...OR
 ovals

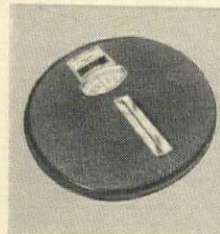

...OR
 TV-ovals



...OR
 rectangles



HEALTH-O-METER
 has them all!

The newest yet in bath scales . . . all wafer thin and in a
 choice of 7 decorator colors. Even if you don't like squares,
 you'll like Health-O-Meter Scales.



HEALTH-O-METER
CONTINENTAL SCALE CORP.

5701 S. Claremont • Chicago, Illinois 60636

"America's Weight Watcher Since 1919"



CRAFTED WITH THE CREDO:

Only Good Things Last!



BENNINGTON SOLID PINE
BY VERMONT OF WINOOSKI

Bold, beautiful, dramatic! Unique mirrored hutch dresser with rich deep-toned golden burnish finish. Pine, solid and enduring as the rock the Pilgrims landed on. From the Bennington Collection for dining room, bedroom, den, living room.



FOR "WHERE YOU CAN BUY" SEE NEXT TO LAST PAGE.

Send 10c (handling charge) for color brochure. Dept. G466, Vermont Furniture Co., Winooski, Vermont

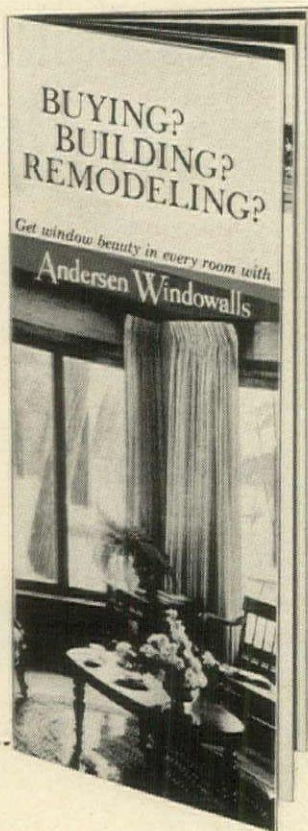

FREE!
WINDOW
PLANNING
IDEAS

to help you make your home more beautiful, more valuable. Send today for new, full-color folder packed with illustrated ideas and a complete description of the Andersen Window line.

CLIP AND MAIL TODAY!

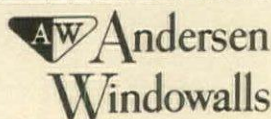

I plan to build. I plan to remodel a _____

Mr. _____
Mrs. _____

Address _____

City _____ State _____

Andersen Corporation • Bayport, Minnesota HG-56

Announcing . . . the forthcoming publication of a brand new cookbook—a basic cookbook designed to change even the shakiest beginner into a modern self-confident cook . . .

the
BRIDE'S
magazine

COOKBOOK

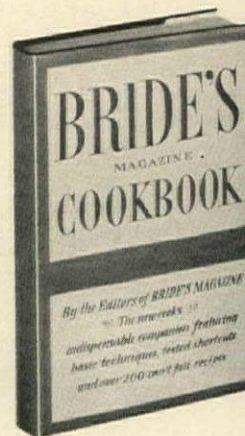

By the Editors of The Bride's Magazine

Even if you've never so much as boiled an egg before, this book will show you how to prepare simple, exotic and speciality dishes with ease. And more than 325 clear line drawings illustrate all the cooking techniques you need to know to serve mouth-watering meals. Here is the basic cookbook which provides not only 300 delicious, can't-fail recipes but complete instructions for mastering all the essential skills of the kitchen.

Takes the guesswork out of cooking

Never before has there been a cookbook like this. With each of the more than 300 step-by-step recipes, the Editors of Bride's provide a list indicating what equipment you'll need before you start a recipe. The remarkable clear instructions specify pan sizes, oven temperatures, number of servings in each recipe and what, if anything, can be prepared ahead of time. Here, too, are a meat and poultry cooking chart, a list of substitute ingredients, helpful tips on buying and storing meats and vegetables, numerous time-saving shortcuts and countless tips on making best use of convenience foods.

Over 300 can't-fail recipes

In this handsome book, you discover hundreds of tested recipes including meat and seafood dishes, salads, vegetables, appetizers, soups, beverages, desserts, cheeses, eggs, etc. A few of the delicious dishes included are All-American Beef Stew, Apple Butterscotch Pie, Plain or French Omelet, Cape Cod Chowder, Cheese Bread, Stringbeans in Bacon Sauce, Crêpe Suzettes, Stuffed Sea Bass, Viennese Almond Crescents and Duckling à l'Orange.

SAVE \$1.00 BY ORDERING NOW!

More than 325 illustrations demonstrate the exact way to prepare a dish . . .

For instance, you discover illustration-by-illustration how to:

- Make ravioli and puff pastry
- Knead and roll dough
- Clean shrimp and cook live lobsters
- Carve chicken, ham, prime ribs, etc.
- Prepare artichokes for your next party

CONDÉ NAST BOOKS, Box #1112
Mountain Side, New Jersey, 07092

Gentlemen: Please send me _____ copies of THE BRIDE'S MAGAZINE COOKBOOK as soon as it comes off press. If, after examining it for ten days, I am not completely satisfied, I may return the book(s) and owe nothing. Otherwise, I will remit only \$5.95 per copy (a saving to me of \$1.00 on each copy I order now) plus a few cents mailing charges.

Charge Enclosed (Mailing charges paid by publisher; same guarantee applies.)

Name _____

Address _____

City _____ State _____ Zip Code _____



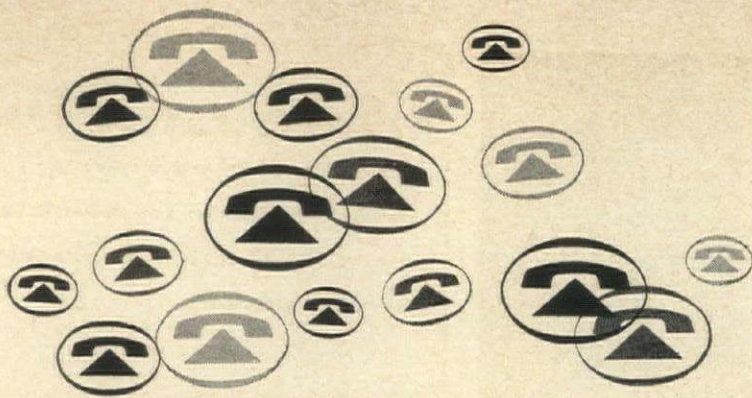

House & Garden's Whereabouts

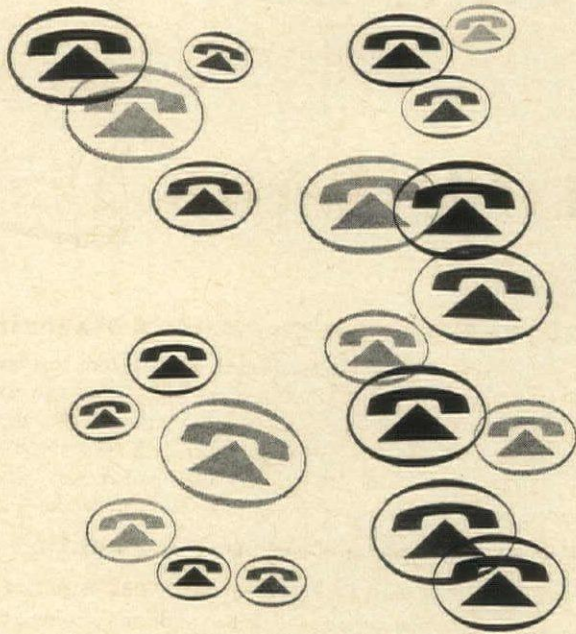

A Special "Where You Can Buy" Service for
House & Garden Readers
24 Hours a Day—7 Days a Week

Here's how to find the store nearest you that sells the
"Whereabouts" merchandise in this issue of
House & Garden

1. Note the page number and name of advertised merchandise identified by the "Whereabouts" symbol.
2. Call telephone number NEAREST you.
3. Give operator page number and name of advertised merchandise. She will advise you what stores in your vicinity have this merchandise.
4. Service for the April issue starts March 17, ends April 19, 1966.

CALL THE NUMBER IN YOUR AREA

ARIZONA Phoenix 602/279-1370	ILLINOIS Chicago 312/372-9251	MISSOURI St. Louis . . 314/CH 1-4071	OREGON Portland 503/222-5393
CALIFORNIA Los Angeles . . 213/653-5172 San Francisco 415/GA 1-7191	INDIANA Indianapolis . 317/ME 6-6883	NEW JERSEY Newark 201/642-8380	PENNSYLVANIA Philadelphia . 215/LO 7-1200 Pittsburgh . . . 412/391-3680
COLORADO Denver 303/244-3136	KENTUCKY Louisville 502/584-7998	NEW YORK Albany 518/434-8886 Brooklyn . . . 212/331-6616 Buffalo 716/853-2288 New York City 212/421-6672 Rochester . . . 716/CH 4-0400 White Plains . 914/761-2879 includes Bridgeport, Norwalk, Stamford, Conn.	TENNESSEE Nashville 615/256-7000
CONNECTICUT Hartford 203/247-7229	LOUISIANA New Orleans . 504/524-9872	OHIO Cleveland . . . 216/781-5148 Columbus . . . 614/221-1993	TEXAS Dallas 214/RI 7-7164 Houston 713/CA 7-8589
DIST. OF COLUMBIA Washington . . 202/347-8668	MARYLAND Baltimore . . . 301/PL 2-3914	OKLAHOMA Oklahoma City 405/CE 5-9234	UTAH Salt Lake City 801/359-3571
FLORIDA Miami 305/374-1821	MASSACHUSETTS Boston 617/542-8942		VIRGINIA Richmond . . . 703/643-6185
GEORGIA Atlanta 404/233-0987	MICHIGAN Detroit 313/961-7116		WASHINGTON Seattle 206/MU 2-1292
MINNESOTA Minneapolis-St. Paul 612/333-5927			

ADVERTISER	PAGE NUMBER	ADVERTISER	PAGE NUMBER	ADVERTISER	PAGE NUMBER
American of Martinsville Furniture	64	Duraclean	222	Molla, Inc.	83
Andersen Windowalls	238	Elkay Manufacturing Co.	21	Oneida Silversmiths	59
Ariens	234	Ethan Allen Furniture	109	Red Ball	62
Bolens Div. of FMC Corp.	95	Fallani & Cohn	32	Rockland Mills	72
Breneman Inc.	70	Fiat Products	223	Royal System Inc.	111
Chemstrand	34	Georgia-Pacific Corp.	91	Schiller & Asmus	206
Chromcraft, Inc.	66, 67	Globe Furniture Co.	25	Showerfold Door Corp.	16
Colony Glassware	79	Gorham Sterling	218	Vermont Furniture Co.	238
Conn Organ Corp.	58	Graber	75	Viking Glass Corp.	20
Contour Chair Lounge Co.	57	Hahn-Eclipse Co.	96	Vogue Rattan Manufacturing Co.	58
Delta Faucets	226	Hekman Furniture Co.	217	Wheel-Horse Products, Inc.	231
Drew Furniture Co.	226	Howard-Parlor Furniture	68	York Corporation-Subsidiary of Borg-Warner	60, 61
Drexel Furniture Co.	Back Cover	Keller Manufacturing Co.	78		
		Models Coat (Swirl, Inc.)	24		



The new Baker collections present a stimulating and unusually extensive choice of authentic European designs... with particular emphasis on the more luxurious country pieces. In design and treatment, each piece has the unmistakable quality of a true collector's item. And the broad scope of wood and paint finishes offer unlimited opportunities for complete individuality. For your new album of the Baker collections, please send \$3.00.

Baker Furniture, Inc.
CABINET MAKERS

804 MILLING ROAD, HOLLAND, MICHIGAN 49423

DISPLAYS MAY BE SEEN IN: NEW YORK • CHICAGO • PITTSBURGH • LOS ANGELES
DALLAS • PHILADELPHIA • SAN FRANCISCO • ST. LOUIS • ATLANTA • GRAND RAPIDS



• FOR THE FINEST CARE OF YOUR FINEST FURNITURE, USE SAINT'S SATIN WAX. •

were running, to save them the long trek back home. Over the years, as the fishermen's families joined their men in good weather, these minuscule sheds were added to, and by the nineteenth century Siasconset had become the simple but chic place to summer for Nantucketers and mainlanders, especially actors from New York, who formed their own colony there. Today, Siasconset is still an isolated, sleepy community of summer homes, tranquil lanes, tiny gray cottages hardly visible for the roses that grow on trellises over roofs and walls, and mile after mile of dunes and surf-washed white beach.

The final impression of Nantucket I took away was of an off-shore haven where yesterday is as close as today—not an idling, time-killing, sun-worshipping community, but an island with a strong sense of identity and a pride in that identity. If Nantucket, the "little gray lady of the sea," has not completely joined the twentieth century, more power to her. Her placid way of life has much to recommend it.

* * * *

If you would like to receive additional information on Nantucket, write to the Nantucket Development Board, 30 East 40th Street,

New York, N. Y., 10016, or the Nantucket Chamber of Commerce, Nantucket, Mass.

Here are some places worth visiting in Nantucket:

ANTIQUE SHOPS
Frank Sylvia, Ray's Court
Gwen Gaillard Antiques, 60 Main Street
Robert L. White, S. Beach Street
Past & Present, New Street, Siasconset

OTHER SHOPS
Stinchfield, S. Beach Street
The Pot Shop, S. Beach Street
Cora Stevens, Center Street
Old prints and maps, books on Nantucket, lightship baskets
Ellen Ramsdell's Garden Gate, 67 N. Center Street
Homemade jellies and jams, (wild grape, beach plum, blackberry, cranberry, etc.), relishes

HANDCRAFTS
The Cloth Co., of Nantucket, 16 Main Street
Nancy Chase, Surfside Road
Ivory carving, Umbrella handles to order
Charles S. Sayle, 63 Union Street
Woodcarving, especially ship models
José Reyes, 16 York Street
Nantucket lightship baskets

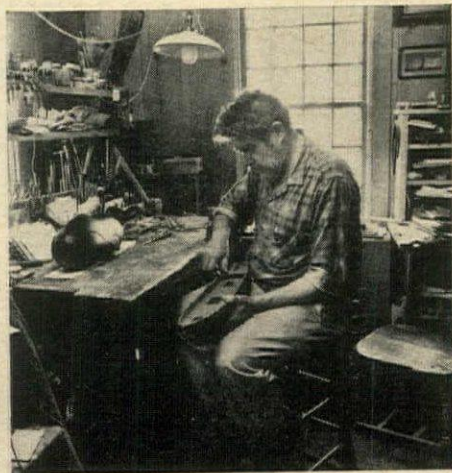

LEFT: A venerable island craft, the carving of wood figureheads, ship models, and centerboards for boats, is the province of bearded Charles S. Sayle.

BELOW: José Reyes, a Filipino who settled on the island, is now the leading practitioner of Nantucket lightship-basket weaving. The rattan lightship basket, BELOW LEFT, originally a sturdy container for fish, potatoes, knitting, or what-you-will, has become a status symbol to hang on the arms of female visitors and residents alike (the prices range from \$60 up).



Step on it!



Congoleum-Nairn has cushioned its beautiful new vinyl flooring — so when you set foot on it, something soft and wonderful happens. Cushioning also makes Congoleum-Nairn's new vinyls warm. Quiet. Scratch and scuff resistant. Even easier to clean. So do put your foot down. Insist on Congoleum-Nairn cushioned vinyls.

Vinyl shown (#4028) is called "Spring"®. Seamless 6' width. For free sample and decorating booklet, write Congoleum-Nairn, Box 127, Kearny, New Jersey. To find your nearest dealer, look in the Yellow Pages.

Congoleum-Nairn
FINE FLOORS

FILED IN STACKS



© 1966, DREXEL FURNITURE COMPANY

Want to be proud of your bedroom, too? Then... now's the time for Drexel!

Susan's an imp. A chatterbox. Thinks mother's beautiful new bedroom furniture is just terrific. Loves to show it off to her friends who think so too. They want a room just like it when they grow up.

How about you?

Did you know you spend more than a third of your life in your bedroom?

Why not spend it surrounded with the warm beauty and comfort of Drexel... in a setting as attractive

and well furnished as your living room?

The lift you get will start you off with a smile... buoy your spirits after a tedious, trying day... inspire your leisure hours.

Superb in detail, finish, quality and styling... whether Provincial, Mediterranean, Contemporary, Early American, Traditional or Modern... Drexel has what every woman wants!

Just ask Susan's mother. She knows.

Susan's mother chose the hand-crafted look of "Esperanto" with its warm, sunny flavor of the Mediterranean for her bedroom. The magnificent block paneled dresser is approximately \$309. Its fine veneered construction, authentic design and detailing assure years of pride and pleasure. See your nearest Drexel dealer—sure to be one of the better stores in town.



Drexel®

... the most trusted name in furniture
A Division of Drexel Enterprises, Inc.

For a booklet collection of Drexel's furniture styles, send 50¢ to Drexel Furniture Company, 612 Huffman Road, Drexel, N. C.



FOR "WHERE YOU CAN BUY" SEE NEXT TO LAST PAGE.