

INCORPORATING **LIVING** FOR YOUNG HOMEMAKERS

MAY 50¢

# House & Garden

**HOW YOU CAN BE A WIZARD WITH PAINT**  
**new effects, new tricks, new techniques**

**Furniture finds**  
**under \$50**

**new**  
**color-match**  
**table linens**

**Decorating for**  
**new boat life**

**Cooking the French way**





## *Viennese Collection* designed by Dorothy Draper

Caprice Viennese . . . *your* furniture, spun from the most elegant city on earth. Designed by Dorothy Draper for you with the heart of the eternal romantic. Revel in the blacks and reds, the glistening golds from the days of Franz Joseph. Delight in the bow-front chest, splendidly curved. Magnificent together, each is gallant alone in your living room, bedroom, hall. In white and gay green, black and gold, or gold and white.

The splendor that was Austria is yours in the bombé china cabinet, curved with luxe, mounted with brass, lighted interiorly. Its ancestor held the treasures of an empire; yours proudly bares to the eye the collector in you. Spectacular in white and gold, antiqued green and white, or polished walnut. Languish on the lounge chair and ottoman, majestic in the fabric of your choice. With Henredon, the choice is always yours.

## Henredon *fine furniture*

CUSTOM QUALITY AT A PRACTICAL PRICE

Factories at Morganton & High Point, N. C.; Grand Rapids, Michigan

For dealer names and booklets showing Henredon furniture for every room in your home, send 50¢; for the Viennese Collection only, send 10¢ to Henredon, Box HG-5, Morganton, N. C.



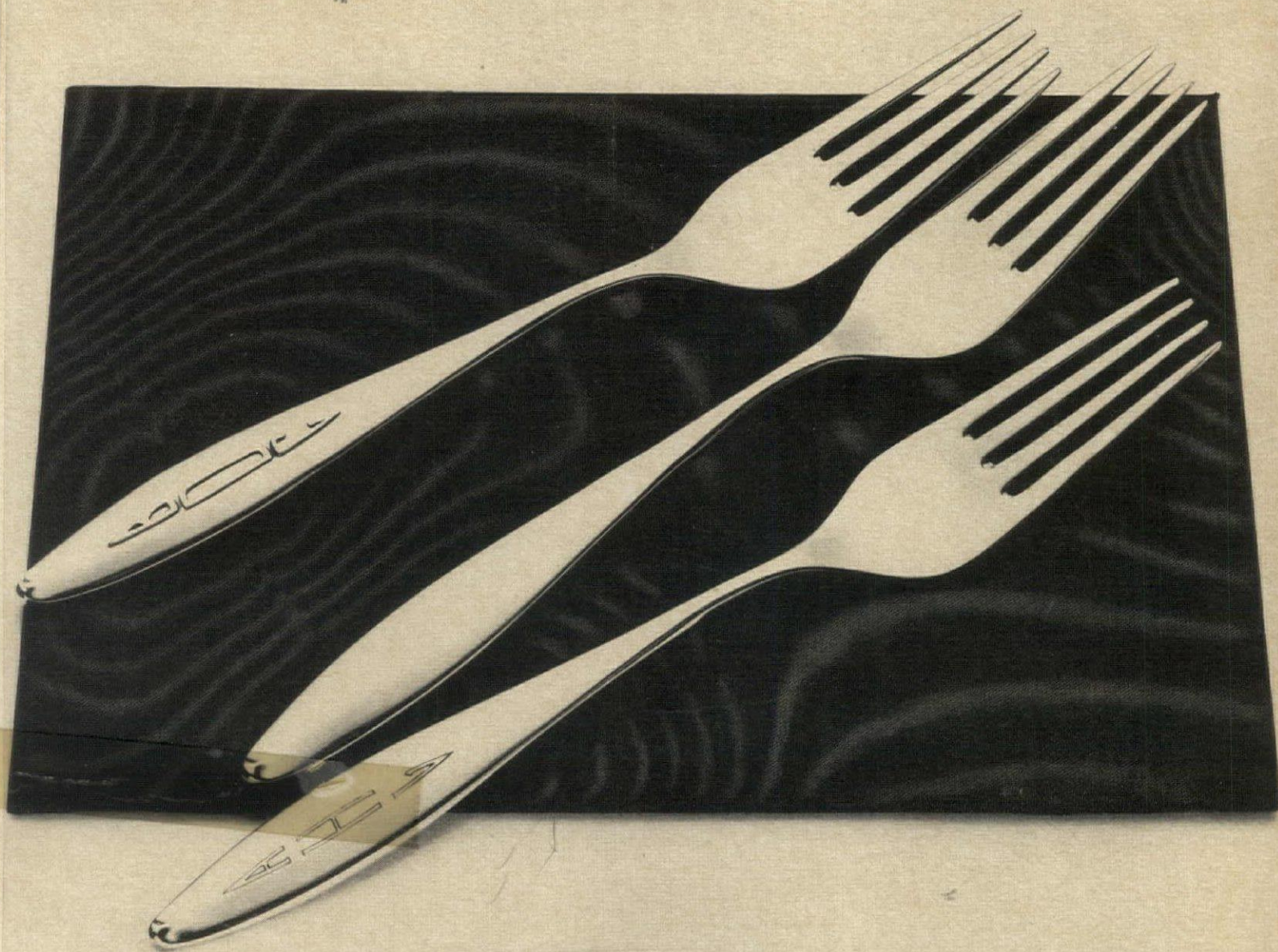

## There's a fine line between just sterling...and the elegance of Towle

In the more enduring things of life, fine distinctions make the enormous difference. In silver, this simple truth is beautifully expressed in the splendor of Towle's lovely new pattern, Vespera...chaste in line...pure contemporary in design. Why not make it very personally yours with your own engraved or applied monogram, available only at the fine stores that sell Towle? If you prefer a more

traditional design, choose one of the many other sterling patterns sculptured in exquisite detail by America's proudest silversmiths, at Newburyport, Massachusetts. Whatever your choice, be certain to buy your silver "by the chest". There are wonderfully convenient new payment plans available at most stores. Inquire, and enjoy the pleasure of sterling and the treasure of Towle from the very first.

**TOWLE**  
SILVERSMITHS

For a lifetime of elegance...start living with sterling by Towle

# House & Garden

INCORPORATING **LIVING** FOR YOUNG HOMEMAKERS



EZRA STOLLER

**On the cover:** A mirrored vista, cool as a cucumber, of the living room in Mr. and Mrs. Dexter Cummings' house in Florida. Two colors—green and white—induce the feeling of perpetual springtime and remind us that there are few combinations of hues quite as refreshing, quite as quick to lower the visual temperature. (See page 116 for how to create coolth with paint, page 122 for a new green in stain.) Here, fabric—for the most part—does the trick: giant green ferns printed on white for the sofas, green cotton quilted in white for two chairs. A triptych mirror framed in emerald-colored glass is a collector's vernal jewel, and since green is always greener with a touch of scarlet about, tulips, lacquer-ware and a Haitian primitive painting provide the proper bits of flame. To bring reflected greenness to the foyer: a mirror framed in a lacy ruff of wicker and hung over a console of pale oak. Interior design by Baldwin & Martin; architect: Wyeth & King.

**May, 1962** VOL. 121 NO. 5

## Decorating

- 116 How you can be a wizard with paint
- 136 Fabulous furniture finds under \$50
- 138 Landworthy ways to improve seaworthy living
- 148 Bright-on-a-budget: Provident program for a one-room apartment
- 164 Ready-made blessings for bedrooms
- 194 How to face-lift your child's room

## Building

- 21 Remodeler's Notebook
- 116 How you can be a wizard with paint
- 121 What you should know about paint before you open the can
- 124 A work of art to live in
- 150 Collector's item: A house inspired by antiques

## Gardening

- 160 Pattern for a gardener's terrace
- 162 The gardener's terrace: How to plan and plant it
- 202 Gardener's month: How to make terrace gardening look easy
- 206 Notes for May gardeners
- 208 Trees by *John Stuart Martin*

## Kitchens

- 154 They finished the kitchen first
- 168 H&G's cabinet for plug-ins

## Entertaining

- 62 Corkscrew: What is your liquor I.Q.?
- 156 Linens as never before!
- 170 House & Garden's Carving Club: How to carve a chicken
- 173 House & Garden's French Cook Book by *Simone Beck and Julia Child*

## Features

- 12 Notes for the hostess by *Diana Bryan*
- 36 Sleuthing for silver
- 28 What's new for living?
- 40 Antiques questions & answers by *Thomas H. Ormsbee*
- 56 Looking and listening: Keep an ear on the world via short-wave radio
- 115 Editorial
- 190 Sea turns

## Travel

- 49 Going places finding things in the Pacific Northwest by *Mary Moon Hemingway*
- 54 Travelog

## Reader's Service

- 70 Shopping Around with Ann McLaughlin
- 184 H&G's Gourmet's Guide
- 196 Shopping information
- 210 Best in booklets

COPYRIGHT © 1962 BY THE CONDÉ NAST PUBLICATIONS INC. ALL RIGHTS RESERVED. PRINTED IN THE UNITED STATES OF AMERICA. HOUSE & GARDEN INCORPORATING LIVING FOR YOUNG HOMEMAKERS IS PUBLISHED MONTHLY BY THE CONDÉ NAST PUBLICATIONS INC. (ALSO PUBLISHER OF BRITISH HOUSE & GARDEN, FRENCH HOUSE & GARDEN "MAISON & JARDIN", VOGUE INCORPORATING VANITY FAIR, BRITISH VOGUE, FRENCH VOGUE, GLAMOUR INCORPORATING CHARM, THE BRIDE'S MAGAZINE, MADEMOISELLE). EDITORIAL AND ADVERTISING OFFICES: 420 LEXINGTON AVENUE, NEW YORK 17, N. Y. EXECUTIVE AND PUBLISHING OFFICES: GREENWICH, CONNECTICUT. SECOND CLASS POSTAGE PAID AT GREENWICH, CONNECTICUT, AND AT ADDITIONAL MAILING OFFICES, UNDER THE ACT OF MARCH 3, 1879. SUBSCRIPTIONS: IN U. S. AND POSSESSIONS, \$5 FOR ONE YEAR, \$7.50 FOR TWO YEARS, \$10 FOR THREE YEARS. IN CANADA, \$6 FOR ONE YEAR, \$9.50 FOR TWO YEARS, \$13 FOR THREE YEARS. ELSEWHERE, \$7 FOR ONE YEAR. PAYABLE IN ADVANCE. SINGLE COPIES 50¢. SIX WEEKS ARE REQUIRED FOR CHANGE OF ADDRESS. IN ORDERING A CHANGE, WRITE TO HOUSE & GARDEN, BOULDER, COLORADO. GIVE BOTH NEW AND OLD ADDRESS AS PRINTED ON LAST WRAPPER.

POSTMASTER: SEND FORM 3579 TO HOUSE & GARDEN, BOULDER, COLORADO.

EDITOR-IN-CHIEF  
**HARRIET BURKET**  
PUBLISHER  
**POUL HORNSLETH**

ART DIRECTOR  
**ALEXANDER LIBERMAN**  
MANAGING EDITOR  
**MARY ROCHE**  
**PATRICIA CURTIS**  
EXECUTIVE EDITOR  
**WILLIAM HOUSEMAN**  
SENIOR EDITOR  
**WILLIAM E. HAGUE**

EXECUTIVE ASSISTANT TO THE EDITOR  
**ANNETT FRANCIS**  
ASSISTANT MANAGING EDITOR  
**ROSALIE SMITH**

ART  
**WOLFGANG FYLER** EDITOR  
ARCHITECTURE  
**WILL MEHLHORN** EDITOR  
**JUDITH YORK NEWMAN**  
BUILDING  
**SPALDING WAGGENER** EDITOR  
BUILDING CONSULTANT  
**LEONARD G. HAEGER**  
DECORATING  
**ARTHUR LEAMAN** EDITOR  
**EVELYN M. CLARK**  
**MARY DATE**  
**LOUIS J. GARTNER**  
**MARILYN SCHAFER**  
**JANE THOMSON**  
ENTERTAINING  
**DENISE OTIS** EDITOR  
**LEE DAVIS**  
FEATURES  
**BETTY PEPIS** EDITOR  
GARDENING  
**RALPH BAILEY** EDITOR  
HOUSEHOLD EQUIPMENT  
**MARGARET WHITE** EDITOR  
KITCHEN PLANNING AND COLOR  
**ELIZABETH BURRIS-MEYER** CONSULTANT  
FOOD AND BEVERAGES: CONSULTANTS  
**JAMES A. BEARD**  
**JOSE WILSON** COOK BOOKS  
STAFF WRITERS  
**KENNETH BATES** EDITOR  
**NINA MERMEY KLIPPEL**  
**ANNE STAGG**  
ASSOCIATE EDITOR, LOS ANGELES  
**MARIE-LOUISE ESCHER**  
EDITORIAL CONSULTANT, LOS ANGELES  
**ELLEN SHERIDAN**  
CONTRIBUTING EDITORS  
**JOAN GARDNER**  
**VIRGINIA HAMILL**  
**DOROTHEA WALKER**  
**MARGARET WILLAUMEZ**  
EDITORIAL ASSISTANT  
**RUTH CRANSTON**  
PRODUCTION  
**JEROME DENNER** MANAGER  
**LOIS ELLEN SMIT**  
**JEANNE WHITBECK**  
MERCHANDISING  
**MARY C. BURKE** EDITOR  
**ANNE COMERFORD**  
**MOLLY LOCKWOOD HOUGH**  
**AUDREY NICHOLS**  
**CAROLINE RUTHERFORD**  
SHOPPING AROUND  
**ANN McLAUGHLIN** EDITOR

ADVERTISING DIRECTOR  
**JOHN A. CAMPB**  
ASSOCIATE ADVERTISING DIRECTOR  
**CHARLES H. COFFIN**  
ADVERTISING MANAGER  
**EUGENE A. BAY**  
PROMOTION MANAGER  
**JOSEPH F. NUGENT**

**NEW ENGLAND OFFICE**  
Statler Building, Boston 16, Mass.  
Manager: SPRAGUE MITCHELL

**CHICAGO OFFICE**  
65 E. South Water St., Chicago 1, Ill.  
Manager: J. P. EMBICH

**CLEVELAND OFFICE**  
Bulkley Building, Cleveland 15, Ohio  
Manager: R. J. BIESMEYER

**ATLANTA OFFICE**  
1371 Peachtree Street, N.E.  
Manager: WALTER W. MEEKS

**PACIFIC COAST OFFICE**  
3921 Wilshire Boulevard  
Los Angeles 5, Calif.  
Manager: JOHN C. DEWAR

**FLORIDA REPRESENTATIVE**  
The Dawson Company  
Chamber of Commerce Bldg., Miami

**TEXAS REPRESENTATIVE**  
James H. Cash Company  
818 Exchange Bank Building  
Dallas, Texas

**BRITISH HOUSE & GARDEN**  
Vogue House, Hanover Square, London, W.1.  
Editor: ROBERT HARLING  
Managing Director: REGINALD A. F. WILLIAMS  
**FRENCH HOUSE & GARDEN**  
(Maison & Jardin)  
4 Place du Palais Bourbon, Paris 7  
Editor: THOMAS KERNAN  
General Manager: HENRY BERTRAND

**HOUSE & GARDEN IS PUBLISHED BY THE CONDÉ NAST PUBLICATIONS INC.**  
Editorial and Advertising Offices:  
420 Lexington Ave., New York 17, N.Y.

I.S.V.-PATCÉVITCH, President  
BENJAMIN BOGIN, Vice President  
PERRY L. RUSTON, Vice President  
WELLS DRORBAUGH, Vice President  
ROBERT J. LAPHAM, Advertising Director  
ALFRED W. COOK, Treasurer  
MARY E. CAMPBELL, Secretary  
WM. S. COX, Business Manager



Style 87000. Palatial and Corlon are registered trademarks of Armstrong Cork Co.

**How Palatial Corlon floors started the Gold Rush of 1962.** It's a gay, romantic tale, with a halcyon ending. The designer went prospecting for gold—and found vinyl. Metallic-sparkling chips of it. With these he created Palatial Corlon and earned the admiring kiss which is being bestowed above. All of which made good decorating a great deal easier for the rest of us. Discover Palatial for yourself. Rush down and inspect it at your flooring dealer's. It comes in a number of elegant colors. Take your pick. ■ Palatial Corlon costs about \$195 installed in a 12' x 15' area. Send for a free booklet of color schemes specially planned to help you decorate with this sparkling new vinyl floor. Write Armstrong, 6205 Maple Ave., Lancaster, Pa. In Canada, Dept. 52-K, Box 919, Montreal, P.Q. ■ Palatial Corlon is one of the famous

**Armstrong VINYL FLOORS**



The finishing touch that's pretty as well as practical—extension phones to save you time and steps, give you privacy and protection. Enjoy their convenience day and night throughout your home—where you work and play and sleep. Take your choice of phone styles and modern decorator colors. To order, just call the Business Office or ask your telephone man.

*PRINCESS PHONE . . . in white, beige, pink, blue and turquoise.*



*WALL PHONE . . . in white, beige, yellow and pink.*



*TABLE PHONE . . . in white, beige, green, pink and blue.*



**BELL TELEPHONE SYSTEM**

# HERITAGE®



## & “la pièce de résistance”

Every beautiful room has its *pièce de résistance*—not the largest or most expensive piece, perhaps—but dearest to the heart of the owner. For many women the *pièce de résistance* is the Heritage chest, one of which is shown above. They are favorites for several reasons.

First, they are exquisitely beautiful, made with the most painstaking attention to every detail. The chest shown above has an old walnut

finish—hand-finished, of course. The drawer panels are diamond design parquetry for richness and contrast. The top is flagstone—both beautiful and practical.

Second, these Heritage chests are eminently functional. They find a home in any room in the house...and offer unlimited possibilities for storage. They add a perfect touch where just a touch is wanted.

Third, they cost a great deal less than you

might expect, considering their beauty of design, fine materials and superior workmanship. Another example of the Heritage policy of giving you custom-quality furniture at prices far below those of custom furniture. If you would like to have a booklet showing Heritage chests and many other beautiful Heritage pieces, send fifty cents to Heritage Furniture Company, Department HG-5, High Point, North Carolina.

HERITAGE, A LIVING TRADITION IN FURNITURE

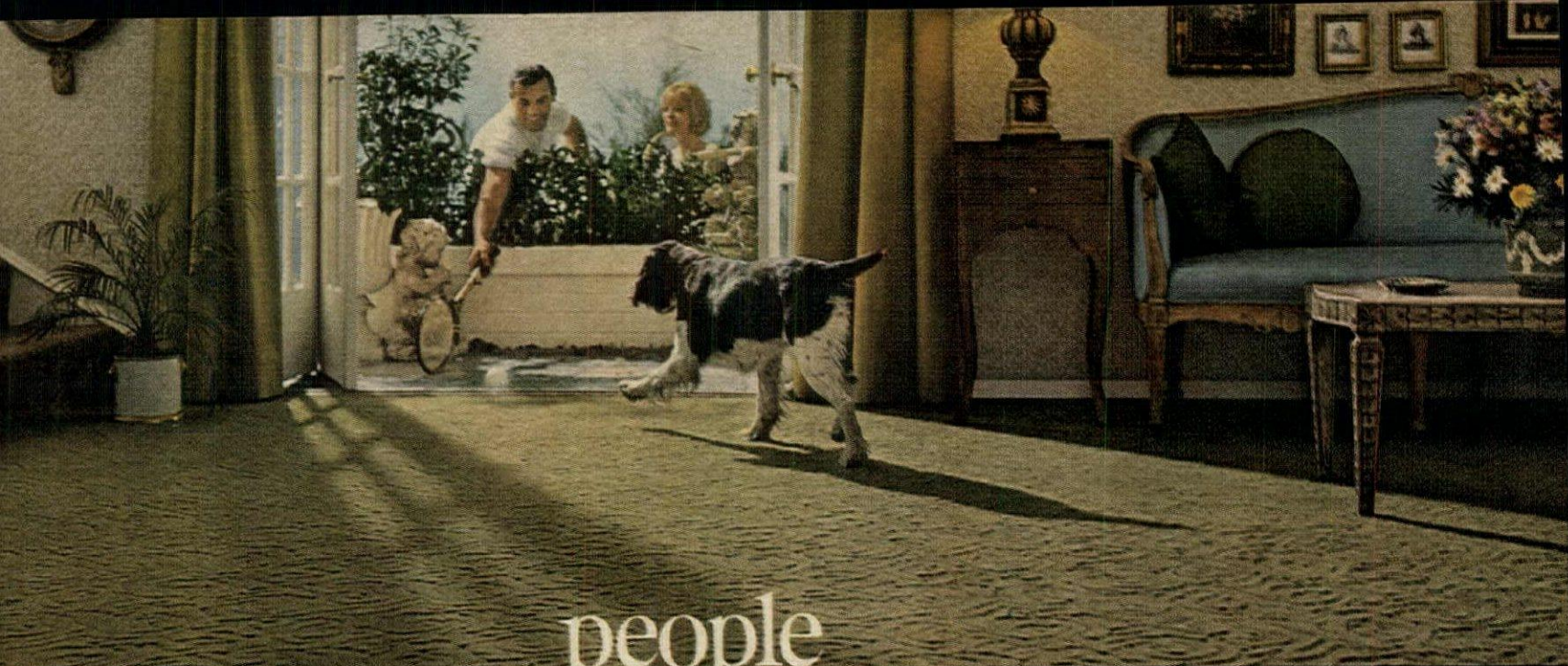

people

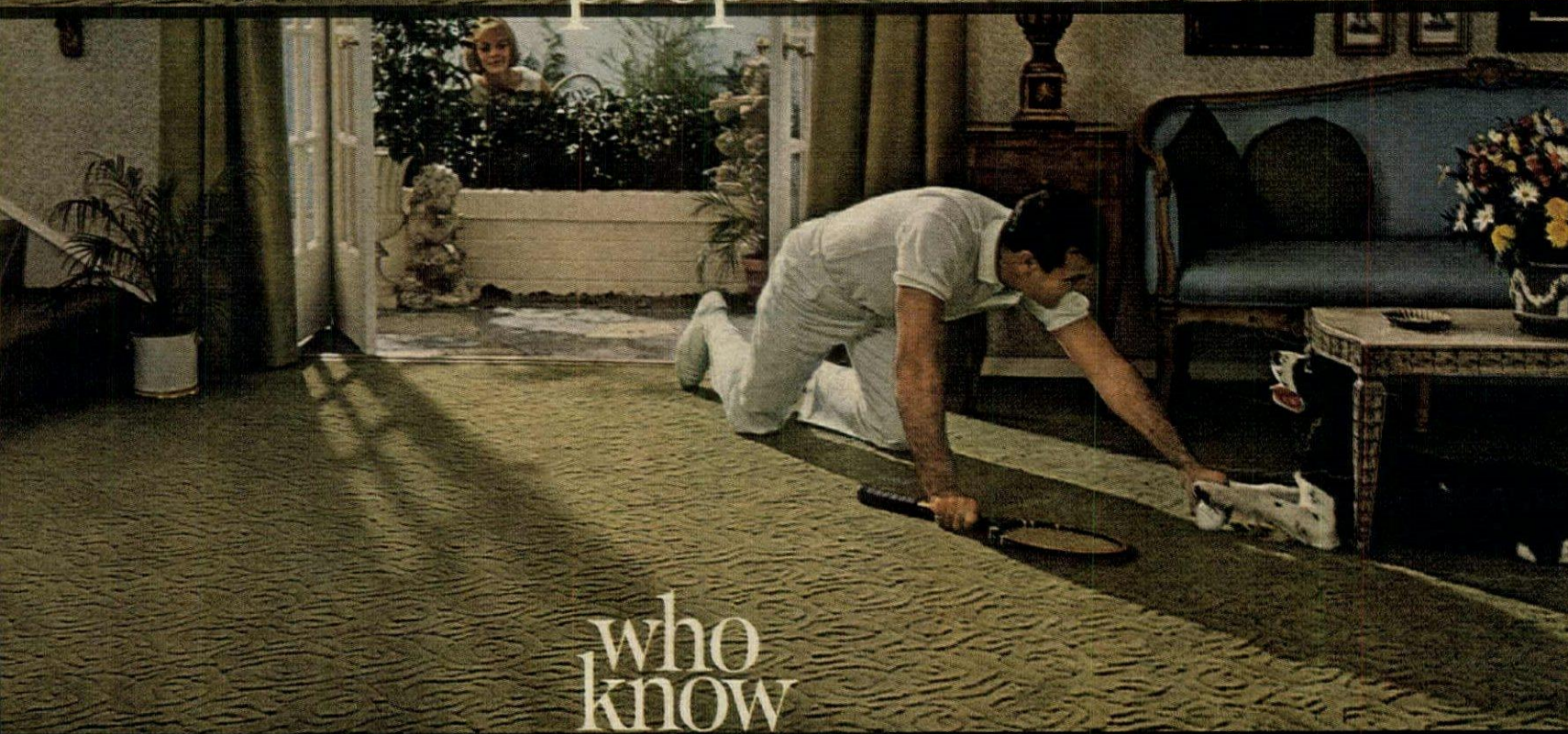

who know



buy  
**Bigelow**  
RUGS • CARPETS  
SINCE 1825



Comfort, anyone? Bigelow's Drysdale, a densely woven all-wool face Wilton, abounds in comfort and fashion. Stylized scroll pattern gives dimensional feeling. Mothproofed. 9 colors.



Create "living as you like it" with Ponderosa Pine

# WOODWORK

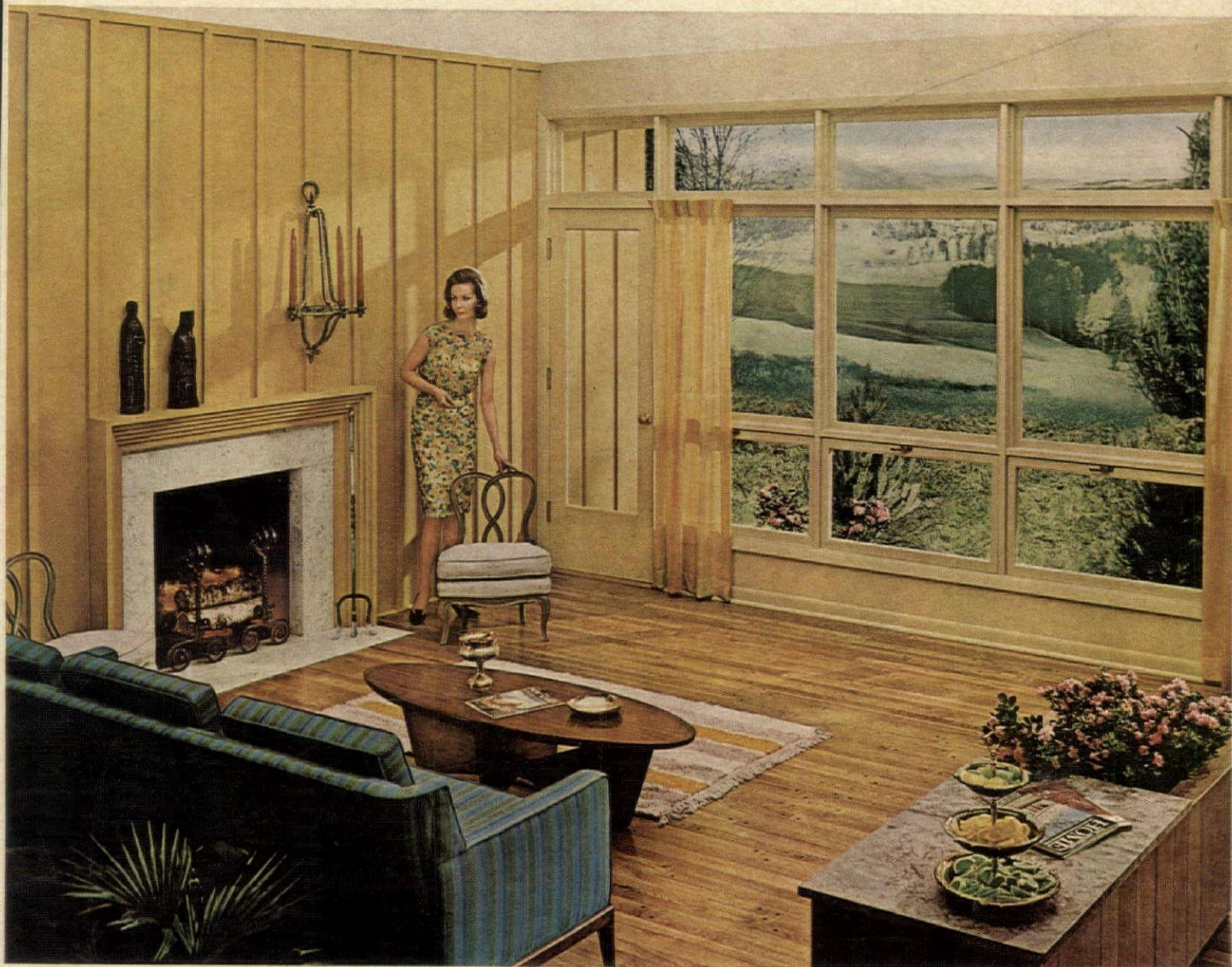

In this charming modern living room, the windows, doors, wall paneling and fireplace mantel are all of Ponderosa Pine.

## When you buy, build or remodel...

What a beautiful way to frame your view! And with woodwork of Ponderosa Pine, there's the natural warmth and beauty that harmonizes so perfectly with your fine furniture, too.

And it's so *practical!* Hot or cold outside temperatures can't leak through properly engineered, precision-manufactured wood windows, nor can dust filter in.

You get the gracious, inviting feeling you planned when you use Ponderosa Pine woodwork. All fine-home owners know this—as you will: *there's nothing in the world like wood, and no wood like Ponderosa Pine.*

**Ponderosa Pine WOODWORK**

39 SOUTH LASALLE STREET • CHICAGO 3, ILLINOIS

### LOOK FOR THIS GUIDE TO WINDOW QUALITY

This American Wood Window Quality Seal is your guarantee that the windows conform to FHA specifications and are: Made from carefully-selected kiln-dried lumber • Correctly designed • Properly constructed • Preservative treated • Properly balanced • Efficiently weather-stripped.



#### SEND FOR THIS GREAT NEW ROOM PLANNING KIT!

The "Visualizer Kit" helps you pre-plan room arrangement with accuracy. Ideal placement of windows, doors, fireplace, cabinets—including your furniture—can be decided with exact-scale cutouts placed on grid sheets representing wall and floor areas. Makes planning error-proof—saves costly mistakes. Send 25c in coin to Ponderosa Pine Woodwork, 39 So. LaSalle St., Chicago 3, Illinois.

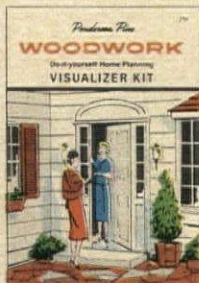

\_\_\_\_\_ Please Print Name

\_\_\_\_\_ Please Print Address

\_\_\_\_\_ City \_\_\_\_\_ Zone \_\_\_\_\_ State

# BEAUTIFUL "BUILT-INS" OF PPG GLASS... FOR SPACIOUS INDOOR-OUTDOOR LIVING

Everywhere you look—in new homes and newly remodeled homes—you see handsome glass "built-ins" stretching family living space. Beautiful practical "built-ins" of PPG glass—sliding glass doors, windows of TWINDOW® insulating glass, and sliding mirror wardrobe doors add so much! They make rooms look larger, brighter, cheerier . . . bring the outdoors in. And since they're "part of the house," they can usually be included in the mortgage. ■ You'll love being the owner of a new home with PPG glass "built-ins." They add more enjoyment to family living . . . add a big plus, too, if you ever want to sell!



Cheerful windows with a "built-in" plus. They're TWINDOW insulating glass—two panes of glass with a layer of dry air sealed in between. TWINDOW keeps your home cooler in summer, warmer in winter. You get all the view and weather protection, too! For your free booklet about TWINDOW insulating glass, write to PPG at address given below.



Beautiful "built-in" sliding mirror wardrobe doors. This newest glass "built-in" adds new glamor, space and light to any room. HIGH-FIDELITY® Mirrors of finest twin-ground Pittsburgh Plate Glass give truest reflections, never distort.



This "built-in" makes indoor-outdoor living a lovely reality. PPG's new GATEWAY™ Sliding Glass Door is the most beautiful, practical way to make the most of indoor-outdoor living space. It's styled to give you a full open view—make rooms look bigger, brighter. The new GATEWAY

slides smoothly and quietly on sealed ball bearing and nylon wheels. And it's thoroughly weather sealed—fits extra snugly for all-year comfort. For free booklet on GATEWAY Sliding Glass Doors, write Pittsburgh Plate Glass Company, Room 2036, 632 Fort Duquesne Blvd., Pittsburgh 22, Pa.



**PITTSBURGH PLATE GLASS COMPANY** PAINTS • GLASS • CHEMICALS • FIBER GLASS  
In Canada: Canadian Pittsburgh Industries Limited



Chatham  
covers you  
beautifully  
against the  
chill of a  
summer's night

Chatham lightweight blankets are perfect protection against the sudden drops in temperature common in summer. Their gentle warmth is also ideal in air-conditioned bedrooms. And their hand-printed beauty, as in "Spring Dogwood," shown here, adds a delightful touch to your decor. Pink or blue, 72 x 90, under \$5. 80 x 90, under \$6.

PRICED HIGHER IN THE WEST  
CHATHAM MANUFACTURING COMPANY, ELKIN, NORTH CAROLINA

**N E W**

**Carpets of Herculon\* with**



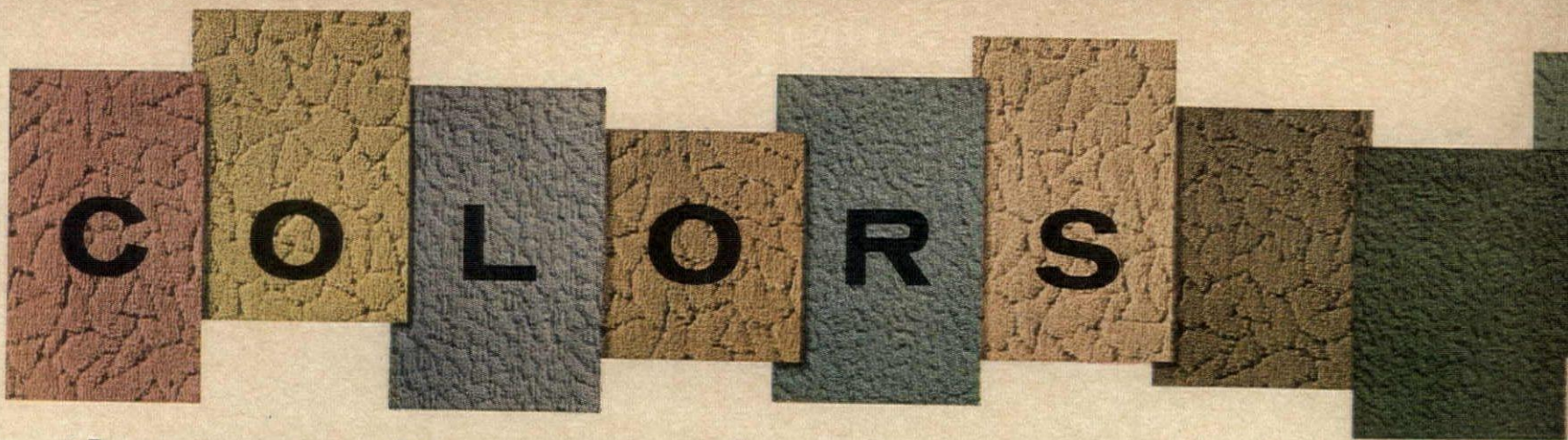

# that can't wear through!

The pack can track right through the living room, but Mom has no worry about cleaning this carpet. It's made of new HERCULON polypropylene—the most exciting carpet fiber since wool. The color is locked right in the fiber, not added later. It's permanent color—never dulls or wears through, and it has superior fade resistance. Herculon fiber is so moisture resistant, most stains come out quickly and easily. Even light colors, such as beige or eggshell, clean in a breeze. See these new, colorful, cleanable carpets soon and enjoy more luxury underfoot. Choose from a combination of 19 exciting colors, including new meld-tone mixed-color carpets . . . Carpets of Herculon cost less than you'd imagine.

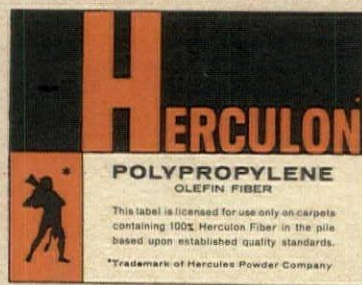

LOOK FOR THIS LABEL AT YOUR DEALER



**HERCULON** THE MOST EXCITING CARPET FIBER SINCE WOOL  
SEE CARPETS OF HERCULON AT BARWICK AND MONARCH DEALERS EVERYWHERE

\*Trademark of Hercules Powder Company for its polypropylene olefin fiber  **HERCULES POWDER COMPANY** 380 Madison Ave., New York 17, N.Y.

FC62-1

"I'll be there in a minute..."



that's all it takes to look lovely in a

Swirl  
WRAP 'N' TIE



Busy, busy, busy you! But never too busy to be beautiful, too. You count on Swirls for instant fashion...when you can't (or just won't) fuss! This perfectly marvelous patio Swirl, for instance. Fine combed poplin, crease controlled for minimum care. White with black or red embroidery and binding; navy or red with white. Sizes 10 to 20, about \$9. At the fine stores listed below, or write Swirl, Inc., 1350 Broadway, New York City.

Carson Pirie Scott & Co., CHICAGO / The Higbee Company, CLEVELAND  
Sanger-Harris, DALLAS / G. Fox & Co., HARTFORD / Sakowitz, HOUSTON  
The Wm. H. Block Co., INDIANAPOLIS / J. W. Robinson, LOS ANGELES  
Burdine's, MIAMI / B. Altman & Co., NEW YORK / John Wanamaker, PHILA.  
Woodward & Lothrop, WASHINGTON, D.C. / Richard Healy Co., WORCESTER



# Notes for the Hostess



PORTER

BY DIANA BRYAN

I attended a wedding reception recently at which the bride and groom observed a charming French custom that gave me a wonderful wedding gift idea. Joan and her groom shared their first toast from a silver, two-handled *coupe de mariage*. A present from her godmother, it was duly inscribed with the bride's initials on one side, the groom's on the other. I gathered from talking to some of the guests that marriage cups are now to be found at most good silver stores. One would certainly make a very special present that could be used to celebrate all the anniversaries to come, and serve as a vase for flowers, or just as an ornament the rest of the time. It might even become an heirloom, handed on and on, inscribed for each new couple in sequence.

place and the result is most decorative. Elsa used two such "topiary" servers at either end of a cocktail buffet not long ago, one burgeoning with shrimp and codfish balls, the other with cauliflower buds and scooped cheese balls. Besides their attractiveness they have the advantage of being permanent and washable. I'd like to trim one with huge strawberries for a fancy breakfast decoration.

A gift of two splendid new record albums has inspired me to have a real musical soiree. Last Christmas Don gave me the first volume (ten LP records) of RCA Victor's *Storia della Musica Italiana*, and now the second volume has come out in time for my birthday. These records are so unusual I can't wait to share them with as many friends as possible. So we are going to have a top-drawer evening concert right in our living room. I'll serve only brandy and coffee during the concert, to detract as little as possible from the music.



A bouquet of hors d'oeuvres

I thought there just weren't any new ways to arrange and serve hors d'oeuvres on picks. I've seen them stuck into grapefruit, into cabbages, into trick holders. But Elsa Lennox has a much prettier solution that always looks fresh and never takes on the depressing appearance a vegetable or fruit has when it has been all but decimated. This is a fat ball of make-believe ivy set on a low white urn. As the invisible core is of Styrofoam, picks may be poked in any

These records are the first in a planned four-volume, limited-pressing, monumental history of Italian music, much of it previously unrecorded. The first volume ranges from Gregorian chants through Palestrina to baroque organ music, glorious madrigals and the oratorios of Carissimi. The second encompasses Monteverdi and the birth of Florentine melodramatic music, sixteenth-century guitar and harpsichord music, and the concerti grossi of Corelli. The set will really be an embarrassment of musical riches—presented in the best high-fidelity recordings, the albums bound in Italian leather, each accompanied by a large, beautifully illustrated booklet. The whole thing is a tour de force produced by musicologist Cesare Valabrega under the auspices of the International Music Council

continued on page 19



The Sixty-Two Convertible • Jeweled "V" and Crest created in emeralds and diamonds by Harry Winston, Inc.

# *Cadillac enchantment*

Distance is never more enchanting than when it is viewed  
through the windshield of a new 1962 Cadillac.



*Smart,  
smooth,  
spirited...*  
**Gilbey's Vodka**  
*by the makers of Gilbey's Gin*

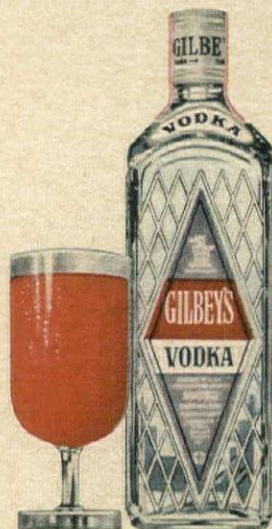

*Gilbey's Vodka dramatizes flavor, not with taste of its own, but with smart, smooth, undetectable spirit. This real difference is why the people who discovered vodka are now asking for Gilbey's more and more. Sensibly priced, too.*

**BLOODY MARY**—Shake together 1½ ozs. Gilbey's Vodka and 3 ozs. well-chilled tomato juice. Add dashes of lemon juice, Tabasco, Worcestershire, salt or pepper if desired.



# GORHAM



Here is the most cherished, best-loved sterling design in the world.

## CHANTILLY

Once again, Gorham, in cooperation with fine retailers everywhere, offers you an opportunity to own Chantilly at a twenty-five per cent reduction from regular open stock prices. May 7 through May 23 only.

The Gorham Company, Providence 7, R. I.

# Now you can color-choose your paneling

...and these Royalcote panels do an 8' by 12' wall for less than \$30!

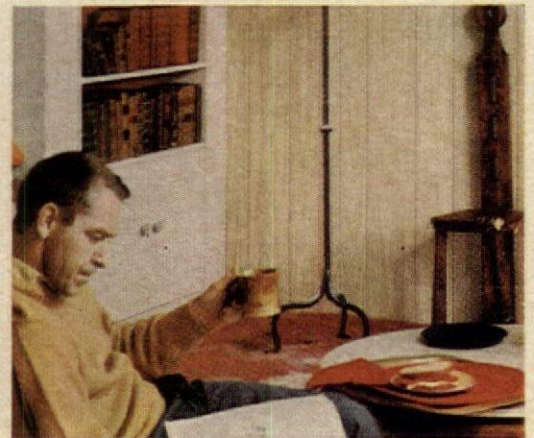

1. How lush the living room done in Royalcote *Sable Walnut*. Yet all the paneling in the area shown cost less than \$30! 2. For an Early American setting, choose Royalcote *Honeytone Cherry*. Easy does it—no sealing or varnishing—your panels come factory-finished. 3. In the family room: Royalcote *Glacier Walnut*. Here is a wall that “goes with anything.” 4. Brightening baby’s room are walls of Royalcote *Natura Cherry*. Cleaning? Just a damp sponge! 5. The subtle luxury of Royalcote *Tawny Walnut* makes for gracious dining. 6. This inviting entry is paneled in Royalcote *Frosted Cherry*. No splits or cracks, not ever—all Royalcote panels are genuine Masonite hardboard!

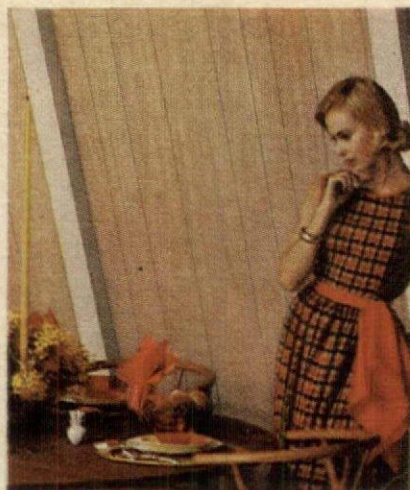

## MASONITE shows the way

See the Yellow Pages for your nearest dealer: under Building Materials



For remodeling ideas book, write Masonite Corporation, Dept. HGL-5, Box 777, Chicago 90, Illinois. In Canada: Masonite Company of Canada, Ltd., Gatineau, Quebec.



Always look for this trademark on the paneling you buy: it says this is genuine Masonite hardboard. It's wood-made-better...made through the exclusive explosion process for unequalled strength, smoothness and uniformity.

Masonite and Royalcote are registered trademarks of Masonite Corporation.



## Don't just make a bed...decorate it!

Beds decorate so beautifully. Look at the many exciting combinations that even a modest wardrobe of Utica-Mohawk and Beauticale® sheets will give you. Each print is color-coordinated to harmonize with three or more solid-color sheets. And there's a Stevens sheet to fit every bed, every budget, every taste. The extra plus of Stevens Exclusive Delta® Finish—and our luxurious blend of Upland and Pima cotton—assure you a softer, finer, smoother and stronger sheet. Free booklet, "How to Decorate Your Bed," write Dept. UM-3. J. P. STEVENS & CO., INC., NEW YORK 36, N.Y. • FINE FABRICS MADE IN AMERICA SINCE 1813



STEVENS UTICA-MOHAWK & BEAUTICALE SHEETS



BY APPOINTMENT  
TO HER MAJESTY QUEEN ELIZABETH II  
SUPPLIERS OF "CANADIAN CLUB" WHISKY

HIRAM WALKER & SONS LIMITED  
WALKERVILLE CANADA



## Things the bartender does while you're making up your mind



Lights your cigarette. Quickly checks availability of peanuts.

★ Wonders if you're a man who'll order a cocktail or a highball.

Studies your firm chin-line. Pegs you as a man of action.

★ Decides you will call for the imported whisky that's the lightest in the world.

Looks at your suit. From the cut of your lapel, figures you for a broker.

★ Tells himself you're the type that stays with your favorite brand all evening long.

Gets set to discuss a burning but not inflammatory issue.

★ Surmises you'll ask for the whisky famous for having the world's most distinctive flavor.

Watches your eyes examine bottles on back bar. Sees eyes light up.

★ Hears your voice ring out as you firmly order "The Best In The House."

Already pouring from the only bottle that fits description, Canadian Club.

CANADIAN CLUB IS 6 YEARS OLD. 86.8 PROOF. IMPORTED IN BOTTLE FROM CANADA BY HIRAM WALKER IMPORTERS, INC., DETROIT, MICHIGAN. BLENDED CANADIAN WHISKY.

## NOTES FOR THE HOSTESS

continued from page 12

and the Italian State Record Library in collaboration with UNESCO, and RCA Italiana.

If this musicale is as enjoyable as we anticipate, we'll have the same music-loving friends in to hear the next two volumes when they come out.

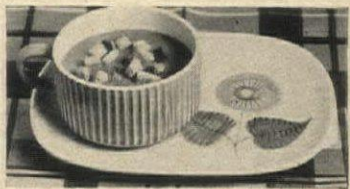

*Versatile cup and plate*

When is a soufflé not a soufflé? When the guests are late. But with a new acquisition of mine I am now fearlessly contemplating luncheon or supper soufflés whenever I choose. I just purchased a set of fluted, yellow-glazed pottery cups—originally meant for soup, to be sure, but as they're oven-proof and look very French-cuisine they'll be fine for individual soufflés. Small soufflés take only 15 minutes to bake, so there's no need to pop them into the oven until everyone is ready and waiting. These cups hold enough to satisfy a normal appetite, are attractive enough to use almost anytime. On their matching oval plates, I'll serve pâté de foie gras sandwiches as accompaniment.

I have always thought it was a shame that two favorite European seasoning foods—the caper and the olive—are so rarely included in American cooking. They can add the flavor touch that raises a dish to distinction, and should be used for more than just garnish.

Lamb with caper sauce is familiar, but what about caper butter on vegetables or caper cream sauce on boiled fish or caper

French dressing on green bean or fish salads? The particular biting flavor of these buds adds a lot of gustatory interest. At our house we even put them in hamburgers and spaghetti sauces.

The olive, without which the Greek and Spaniard cannot cook, is sadly overlooked over here. Duck with olive-and-orange sauce or olive-and-anchovy sauce is wonderful. And for a change try chicken stuffed with olive, onion and celery dressing. Recently I served dinner guests chicken browned in olive oil, then simmered with white wine, raisins and salad olives (those broken-up Italian olives). The flavor was wonderful. Everyone agreed the olive has been a bar flower long enough.



*Informal tray table*

Soon it will be warm enough for our first outdoor porch party. This will be an informal buffet and the time to bring forth our new tambourine tray tables—one for each guest. Round and actually equipped with tambourine jingles around the rim, they aren't gimmicky or cute, but capacious, smart and colorful (mine are green but they also come in orange, black and white, teal blue or calico-printed red). The tray tops rest on sturdy bases but may be lifted off for serving.

**Coming in June**

**H&G's**

**Terrace Cook Book**

*By James A. Beard*

**On your newsstand, May 17th**

MAY, 1962

*Furniture by*

**TOMLINSON**



*From the SOPHISTICATE collection*

\* \* \* \* \*  
For colorful decorating brochures of TOMLINSON furniture for the living room, dining room, bedroom, and listing of franchised retailers, send 50¢ for each brochure desired to

Martha Britt, Furniture by TOMLINSON, High Point, North Carolina

- The SOPHISTICATE Collection, a milestone in contemporary design.
- The PAVANE Assemblage, classic themes designed for 20th Century living.

NAME .....

ADDRESS .....

© Tomlinson of High Point, Inc. 1962

HG

RCA Whirlpool

This range  
looks built-in...

this one is!



Mark 30 Range



Imperial Model HE867 Surface Unit      Mark 30 Model HE2958 Double Oven

**BUILT-IN ELECTRIC OVENS AND SURFACE UNITS** come in a wide variety of models to suit any architectural plan. There are *double ovens*, both in the 30" and 24" widths, that let you bake and broil at the same time, and four different models of surface units, one with a built-in griddle, one with remote controls, all with a wealth of cooking and keep-clean features. See them!

**BOTH are RCA WHIRLPOOL!**  
Take your choice for ease and beauty

Here are the big changes in ranges in two smart modern designs by Whirlpool, the RCA WHIRLPOOL Mark 30 free-standing range shown above, and the RCA WHIRLPOOL built-in units at left. Take the Mark 30 model above, for instance . . . notice the Cabinet-Mate\* design that unifies the range and counter top in a smooth line . . . the newly-placed control panel that ends reaching over hot burners or snagging clothes on front knobs . . . the Gourmet Shelf that gives you space for spices at your fingertips . . . and the raised-edge Spillguard\* top for spillover protection.

These are only a few of the big changes in ranges that mean greater cooking convenience and cleaning ease. See them all at your RCA WHIRLPOOL Dealer. Choose from a full line of gas and electric models.

\*Tmk.



"When women talk...WHIRLPOOL listens"

Products of Whirlpool Corp., Benton Harbor, Michigan. Use of trademarks  and RCA authorized by trademark owner, Radio Corporation of America.

This is the first in a new H&G series of articles devoted to remodeling and home improvement

## Remodeler's Notebook

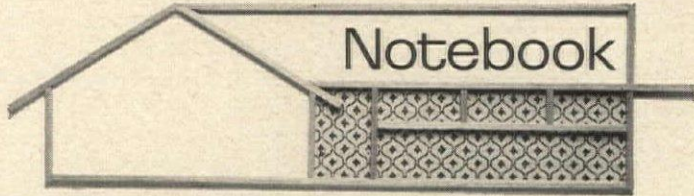

### HOW TO SPEED UP THE WORK

Armed with foresight and forbearance, you can keep your household running

Some people take the easy way out and go on vacation while their house is being remodeled. But this is not always possible, nor is it wise—you should be there to keep an eye on things, and to answer questions that will inevitably arise. Therefore, it's best to be informed beforehand on what you can do to help the work go smoothly and with a minimum of chaos. Family living can survive during remodeling—with a little organization and patience.

The building contractor in charge of the job will do his best to arrange the schedule so that the household isn't totally upset while

the work is going on. But some inconvenience to you is unavoidable. Remember that time is money when you employ labor, and if you are willing to step aside temporarily so the workmen can do their work quickly and without unnecessary intrusions, the project will cost less.

A contractor will always give an estimate of the time needed to complete a project. This estimate may be exceeded if the workmen are deflected from their assigned tasks. Here are some ways you can help speed things along during several kinds of remodeling projects.

#### Remodeling a kitchen

There are many remodeling contractors who specialize in kitchens. They pride themselves on their efficiency and speed in tearing out the old and replacing it with the new. Sometimes a simple kitchen can be completed within a week; a more elaborate custom design will take longer. The contractor will probably ask you to cooperate in the following ways:

1. Before the workmen arrive on the first day, remove and store away everything housed in kitchen cabinets so that carpenters and plumbers do not spend their valuable time removing cans and boxes before they can start.

2. Do not plan to eat breakfast in the kitchen. Builders start to work pretty early in the morning, sometimes at 7:30, so prepare breakfast before then and have everything out of the kitchen. Move your kitchen chairs and table to another room.

3. When kitchen appliances are disconnected in order to be replaced or relocated, your contractor may provide some sort of cooking appliance in a nearby room so that simple meals can be prepared. If this service isn't offered, perhaps you can borrow a hot plate. Ask the contractor to warn you ahead of time when cooking will be difficult so that the family can plan ahead. Actually,

in most cases this inconvenience lasts only a day or two.

4. The back door should be the main entrance and exit for old and new materials, and it is a careless contractor who drags plywood, cabinets and appliances all through the house. When materials are being moved in and out, you can help by staying out of the way, but be nearby in case little problems crop up that require quick decisions.

#### Adding a new kitchen

If a new kitchen in a new wing is part of your remodeling plan, the difficulties are not so great. While the new kitchen is being built, the old one can still be used. When the new kitchen is finished, you just move everything in, leaving the old kitchen ready for dismantling. Your old cabinets might be useful somewhere else. They make wonderful storage space in a basement, can be lined up on the floor to hold toys in a child's room, or attached to a garage wall for a boy's chemistry set or to store car accessories and tools.

#### Remodeling bathrooms

Here the situation can be somewhat more delicate than remodeling the kitchen. Though you can usually use the bathroom fixtures

*Continued on next page*

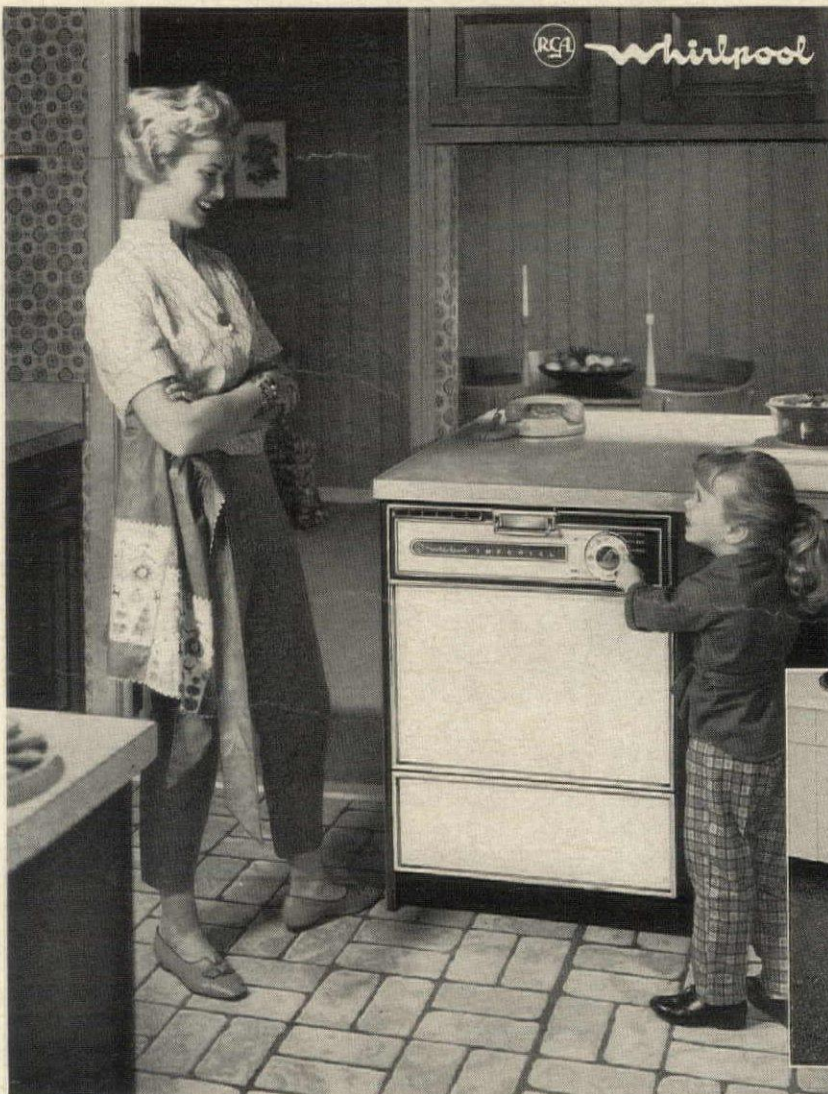

Model FU-70B

Model FP-50B

Products of Whirlpool Corp., Benton Harbor, Michigan. Use of trademarks  and RCA authorized by trademark owner, Radio Corporation of America.

## These RCA WHIRLPOOL dishwashers filter the water while they wash the dishes!

Food particles are drained away—not redeposited on the dishes

Don't all dishwashers do this? Not on your life! These RCA WHIRLPOOL Dishwashers have exclusive Filter-Stream\* washing action which flushes the water through a self-cleaning filter trap, sends soil down the drain and returns filtered water to the dishes. That's why you don't have tedious hand scraping or pre-rinse with an RCA WHIRLPOOL—and your dishes still come out sparkling clean. Torrents of water under great pressure pre-rinse your dishes, then wash them...rinse and wash them again...then rinse twice more. All this in continually filtered water that's kept hotter than hands can stand. Filter-Stream washing action is yours on the undercounter or portable models shown here. Why not make your choice soon? \*Tmk.



"When women talk...WHIRLPOOL listens"

night and morning while changes are going on, the laying of floors, installing lighting or resurfacing and painting walls makes considerable mess. Be reassured, however—bathroom remodeling is usually quick. Here are three suggestions for you:

1. If you have more than one bathroom, it costs less to have them all remodeled at once. Ask the contractor to juggle the work back and forth so that one bath is operable at all times.

2. Whether you are remodeling your only bathroom, several at once, or adding a new one, there will come a time when the water supply for the entire house may be cut off for a few hours. Prepare for it. If you can arrange for your children to spend that day away from home, so much the better.

3. If the family is using a bathroom that is being remodeled, get everybody up early and in and out in a hurry. The workmen will be on your doorstep very early.

#### Attic and basement remodeling

In these areas of a house, the essentials for operating—plumbing, cooking and heating apparatus, and so forth—are rarely affected to a great degree. In a basement, most of the effort is spent refinishing walls and floors, building partitions around heating equipment, concealing ducts. Attics may need more head room and light, and this could mean lifting the roof and adding windows. While these structural changes go on, a family usually can live unperturbed. The main thing is to provide the easiest possible access of men and materials to the areas where work is going on.

#### Remodeling any room

The following general advice can apply to any remodeling you have done in your house.

1. Remember carpenters are skilled, highly paid workmen. They are not playmates or babysitters for your children; they are not there to fix a stalled car. Like anyone else they love to talk, chat and gossip if they are encouraged to. Don't while away their valuable hours with trivia.

2. Make an honest effort to learn the names of the remodelers. There will be many telephone calls, messages to take and pass on. Not that you become the contractor's secretary, but it's your telephone that will be ringing and you will be expected to answer it.

3. Try to keep furniture out of the way of men moving materials back and forth. If sofas and chairs can't be moved, cover them with cloths. Store away fragile bric-a-brac, delicate tables. Take away curtains and rugs in rooms where work is going on.

4. Curb your hospitable im-

pulses. The men working in your house will usually bring their own lunch, take about 30 minutes to eat and then go right back to work. You may occasionally want to offer them coffee or a bowl of fruit, but it is not expected of you. If you want to let the men use your refrigerator to store milk, iced tea and soft drinks, this is a gracious gesture. But don't become a den mother.

#### Do-it-yourself remodeling

Naturally, your own skill determines the size and scope of do-it-yourself remodeling. While the novice would probably only tackle the simple projects—resurfacing floors and walls, adding bookshelves, building a room divider—a more experienced do-it-yourselfer could handle removing or building a wall. The time it takes to finish an undertaking depends both on the complexity of the job and your own temperament. Working solidly over a weekend may see you completely through, or you may want to spend only a few hours a day and finish at a more leisurely pace. The type of remodeling should influence your work schedule. Resurfacing a floor ties up a room until the floor is laid. Refacing walls with panels or covering a ceiling with acoustical tile, however, makes a room untidy but not uninhabitable.

To maintain your enthusiasm throughout a project, follow these tips:

1. Order all materials at one time and have a place cleared so they may be stored neatly—out of the way of main traffic patterns.

2. If you have a workshop, cut, shape and prepare all material there so it may be quickly installed in the final location elsewhere in the house. If you do not have a workshop, set up a place in the same room where the work is to be done. This confines all activity to one area.

3. When laying floor tiles, read the manufacturer's directions carefully. If you don't understand any part, call the building supply dealer where you bought the material and ask questions.

4. Working with glass, metal and plastic may be new to you. If you do not have the proper tools, ask your building materials dealer about pre-cutting, welding and joining. He may offer these services (at extra cost) or recommend a competent jobber. Spending money for this type of professional help may make a great difference in the final effect.

5. Do not attempt do-it-yourself plumbing, heating or wiring. These are jobs for licensed experts.

On the opposite page is a do-it-yourself remodeling project that takes advantage of pre-cut ready-to-assemble doors.



For Memorable Moments...

## MOËT CHAMPAGNE

...The Great Champagne of France

Planning a trip to France? Be sure to visit the famous 15-mile champagne cellars of Maison Moët & Chandon in Epernay. For arrangements, see your travel agent.



**How two small closets  
were converted into  
one spacious storage area**

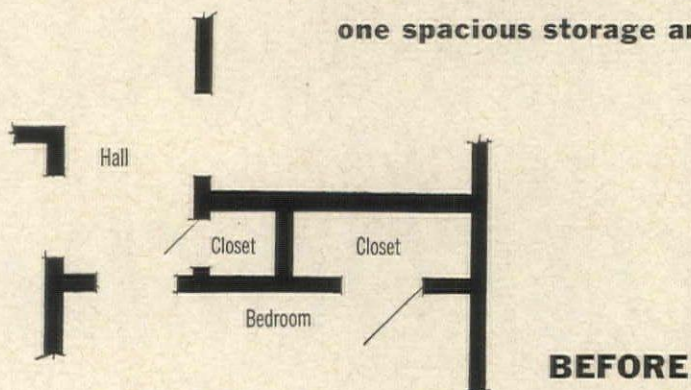

A lot of closets don't always add up to a lot of storage. A good example: these two undersize closets—one in a hall, the other in a master bedroom—neither of them large enough to be really useful. The solution was simple. Their common wall was knocked out and the hall closet door blocked up. Door opening in bedroom was widened to provide full access to new closet 8' wide.

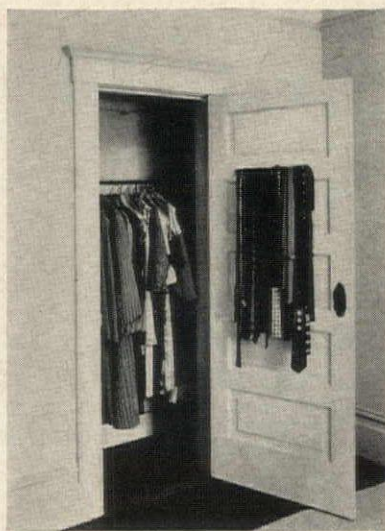

**AFTER**

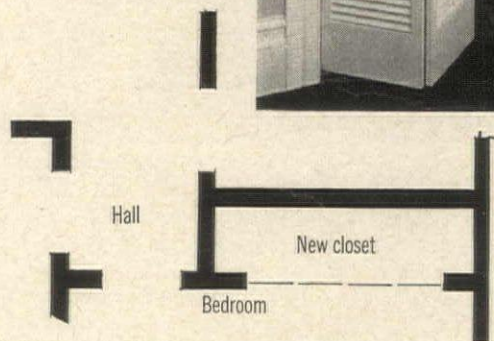
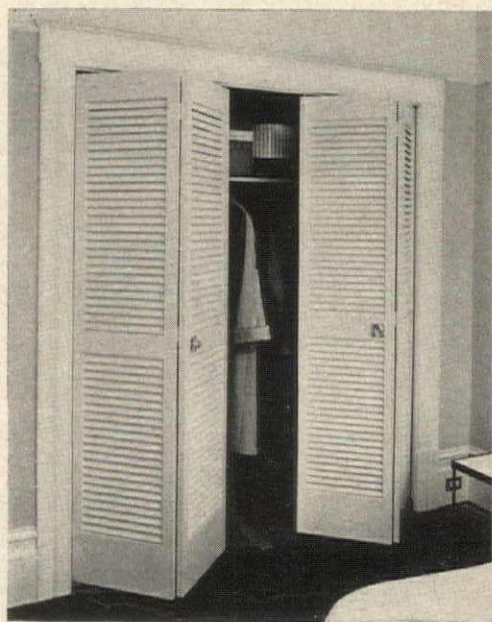

Folding doors consisting of four louvered panels, 1'6" wide by 6'8" high, cover the new opening. They come packaged with pulls and track hardware and could be put in place as soon as the trim was installed. All the old trim was re-used when possible; additional trim across the top was milled to match. Interior was refitted with shelves and hanging rods. Total price for materials, \$75. Doors by Simpson Timber Co.



**"Back in 1939..."**

I got my first Koylon mattress, and at the time all the mattress people were telling me that I wouldn't be happy with it as it would stink like a tire, and that it wouldn't stand up. It's a funny thing but that mattress has no more smell than any other mattress. About three more years and I will have had a foam rubber mattress for 25 years, and I think it is every bit as perfect as the day I received it."

There's little to add to an unsolicited letter like this one, from Mr. Len Manasil of Denver, Colorado, except that U.S. Koylon is not only latex foam, the best sleep substance ever devised, but the finest of latex foams. And that Koylon's unique double-core construction makes it the airiest, cleanest, most comfortable and best-supporting mattress. In medium, firm and extra-firm densities, with specially engineered matching box-spring. Write us for the address of your nearest Koylon dealer.

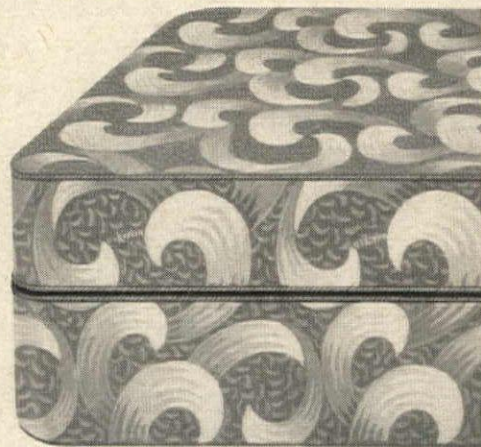

**U.S. KOYLON®**  
THE PIONEER IN FOAM RUBBER



**United States Rubber**

Rockefeller Center, New York 20, New York

Another electronic advance from Honeywell!

# Now...clean your of airborne

with a new **Honeywell**

Fits in duct work, traps  
up to 95%\* of airborne  
irritants...electronically!

In a shaft of sunlight, you can often see a cloud of dust particles in search of a victim—you. Dust that settles on furniture; soils freshly cleaned draperies; smokes up windows, mirrors, crystal—making work and more work.

You dust, dust, dust. If you're allergic to dust or pollen, you sneeze and suffer. Yet, there has been little you could do to get rid of dust—until now, that is.

**A new advance from Honeywell makes it possible.** A remarkable new, home-size Electronic Air Cleaner extracts dust and pollen from the air—before they can smudge up your home or aggravate allergies.

Fitting in the return air duct work of any forced air heating or air conditioning system, it cleans the air CLEAN—not in just a single room, but all through the house.

It traps the tiny bits of grime  
that ordinary filters can't stop!

The ordinary filters you probably have on your heating or cooling plant depend on a tangle of fibers that screen out the bigger particles, can't stop millions of smaller impurities—dust, ash, greasy smoke, similar irritants.

The tiny particles are the stickiest—clinging to walls and windows, smoking up crystal, dirtying draperies. They're so small you can't see them, only notice the damage they've done when you move a picture on the wall. This is the grime with most of the soiling power. And the Honeywell cleaner traps it electronically—removes up to 95% of all particles passing through the system.

**Does this sound too good to be true?** The fact is, the

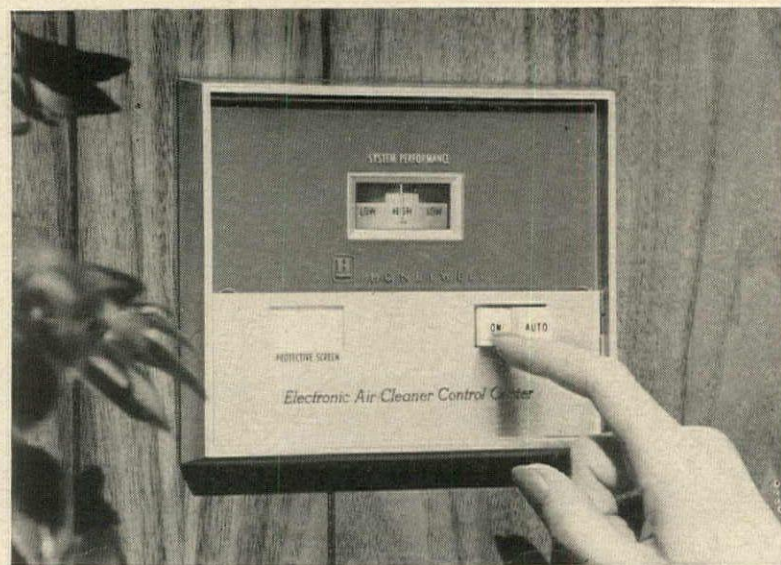

**This handsome control panel** in your living area is the new sign of a modern home—with the air cleaned of dust and pollen by electronic action. It's a conversation piece with a purpose: The panel shows your Honeywell Electronic Air Cleaner is working at peak efficiency, signals you whenever the unit needs cleaning.

*New whole-house* **Honeywell Electronic**



*traps the tiny bits of grime*

# entire home dust and pollen...

## Electronic Air Cleaner

principle of the Honeywell Electronic Air Cleaner has been proved for years in hospitals and comparable buildings where clean air is vital. It's the most effective practical system known for trapping dust and dirt.

What Honeywell has now done is to package these same benefits for *your* use in an appliance of practical home-size and price, easily installed in the central forced-air system of either a new or existing home. On a 3-year FHA loan, it costs

as little as \$14.38 a month, installed. It's a natural companion for your heating system—even better with air conditioning. And, it uses no more current than a 40-watt bulb.

What a wonderful difference  
automatic air cleaning makes!

Air passing through the system is freed of up to 99%† of the pollen that aggravates allergies—cleaned of tobacco smoke and odors, other irritants. Dusting is cut to a fraction. Mirrors and crystal stay sparkling—draperies and slipcovers fresh and clean—far longer than ever before. Cleaning bills? They're cut!

And even if you don't have a forced air system in your home, you can still enjoy cleaner air in *single* rooms with the Honeywell Portable. Also, ideal for your office.

So why dust and polish all the time, when there's now such a *practical* way to keep dust out of the air to begin with? The coupon below makes it easy for you to *take a long step toward a dust-free home.*

\*As measured by National Bureau of Standards Dust Spot Method.

†Electronic air cleaning is a preventive measure, not a treatment. Be sure to consult your doctor. Ask him what it may do for you.



It's easily installed in duct work of any forced air heating or cooling system of a new or existing home. There's little interruption of heating or cooling.

Look for the Honeywell unit when you shop for a home. Many builders already feature this newest aid to home comfort and cleanliness.

## Air Cleaner

that ordinary filters miss

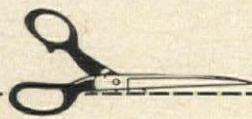

### MAIL FOR FREE BOOKLET

Honeywell, Dept. HG5-40  
Minneapolis 8, Minn.

Please send me detailed brochure on new residential Honeywell Electronic Air Cleaner.

NAME \_\_\_\_\_

ADDRESS \_\_\_\_\_

CITY, ZONE, STATE \_\_\_\_\_



There are times when a man must collect his thoughts, muse over memorable achievements, plan for future triumphs. The understanding arms of a Dunbar know a man's needs. Its own illustrious image projects the best in comfort, craftsmanship and design. Dunbar possessors, gratified by consistent excellence, become collectors. This drop arm sofa is artfully proportioned for scaled down interiors. Edward Wormley designs. Send \$1.00 for "Dunbar Portfolio" of four separate booklets, over 150 designs. Dept. 25, Dunbar Furniture Corporation, Berne, Indiana.

# DUNBAR

Showrooms: New York, Chicago, Boston, Dallas, Denver, Kansas City, Los Angeles, San Francisco, Seattle, Honolulu, Brussels.

Room for improvement...



*and Eastern does it  
so beautifully, so economically,  
you can hardly wait!*



Baltimore 30, Md.

LOOK FOR THIS EASTERN FLAG ON

- ▶ Eastern Drapery Hardware
- ▶ Eastern Venetian Blinds
- ▶ Eastern Folding Doors
- ▶ Easternweave Woven Aluminum Products
- ▶ Eastern Acoustical Materials
- ▶ Eastern Airlume Awnings
- ▶ Eastern Traverse Rod Motors

**EASTERN DRAPERY HARDWARE** . . . offering the only nationally sold traverse rods with a 5-year guarantee! See the famous Easterner, patented Duo-Trax and Eastern's entire range of rods and accessories promising unmatched beauty and service for every purse and purpose. Eastern's advanced designs afford simplest installation, maximum ease of operation for even heaviest draperies. Feature for feature, price for price, they're today's biggest values in drapery hardware!

**EASTERN'S STAR VENETIAN BLINDS** . . . America's newest, most fashionable blinds, with such unique features as magical Ludox\* finish which sheds dust, *never needs washing* . . . and exclusive S-shaped slats which open wider, close tighter and interlock to give an elegant one-piece effect. Horizontal and vertical styles are custom-fashioned in many decorator colors by franchised dealers everywhere.

**NEW IMPROVED EASTERNER FOLDING DOORS** . . . America's biggest folding door value—now with smart, fashionable Florentine embossed vinyl cover in today's smartest colors. The new Easterner is designed for quick, easy installation with household tools . . . and its full-length steel panel core provides unusual strength and durability. Standard size, to fit most doorways, only \$9.95.

\*Registered trademark for DuPont's anti-soil compound. Draperies shown are of Easternweave Woven Aluminum.

Does your child know if dogs dream? (Do you?)



## The Book of Knowledge has the answer!

All the answers to a child's bursting curiosity. Science, art, literature, history—and all of it written in a lively, entertaining language to delight your child . . . to keep him learning without even knowing he's doing it. How can The Book of Knowledge do what no other set can? Simply: things that belong together are found together in an easy logical arrangement. Other reference books are alphabetized and systematized to a slide-rule's cold exactness. The Book of Knowledge is not. It makes the child want to read more and more.

### SEE FOR YOURSELF. SEND FOR THE FREE "MINIATURE" BOOK OF KNOWLEDGE

This free 24 page full color booklet contains actual pages of science, history, art, stories, quizzes, things to make and do and other informative and entertaining features taken directly from The Book of Knowledge itself. Give it to your child and see how eagerly he reads it. Send for it today. It's free and it's wonderful!

# THE BOOK OF KNOWLEDGE

opens the door to success

#### FREE 24 PAGE FULL COLOR BOOKLET

THE BOOK OF KNOWLEDGE®  
The Grolier Society, Inc.  
575 Lexington Avenue, New York 22, N. Y.

Send me the color booklet described above.

I have \_\_\_\_\_ children in my family, ages \_\_\_\_\_

Name \_\_\_\_\_

Address \_\_\_\_\_

City \_\_\_\_\_ Zone \_\_\_\_\_

County \_\_\_\_\_ State \_\_\_\_\_

House & Garden 5-62

A publication of Grolier Inc. © 1962, Grolier Inc.

# What's new for living ?



Mosaic stained-glass panels offer a new decorative medium to homemakers. Jack Stewart, painter and muralist, has developed his own method for creating stained glass windows and murals by a lamination process. He arranges pieces of cathedral and antique glass in brilliant mosaic-like compositions (see "Crucifixion," above) on a sheet of plate glass cut to specific size. Using a special binding agent, he laminates the colored glass, piece by piece. All murals done by special order. Glass panels laminated on one side, \$45 a square foot; double-laminated panels, \$75 a square foot. Stewart Studio, 135 E. 62 St., New York 21.



Westward-ho! The Far West and the Seattle World's Fair are vacation destinations for many this year. Pack this roomy QuonStrut tent in the car and you are set for a family camping trip en route.

The tent, shaped like a Quonset hut, reminds you also of the Conestoga wagons used by our forefathers in Gold Rush days. It is made of turquoise tent-twill and

aluminum struts. Special features include a bright yellow vinyl-coated nylon floor, screened and zippered picture windows and a screened front door.

The tent is so easy to put up even your youngsters can do it. Standard "QuonStrut," 9 feet by 10 feet, is \$73.50; deluxe model, 9 by 14, \$137.50. R. A. Humphry's Sons, Inc., 1241 Carpenter St., Philadelphia 47, Pa.

"Skaal" and "school" could be combined in Copenhagen this summer. Invitation to touring Americans: Learn how to make Danish open sandwiches, eat a gourmet luncheon at tables set with Danish handicrafts and watch a fashion show of furs. Experts in these fields will act as faculty. The Denmark Luncheon will be held three times a week at the Royal Hotel in Copenhagen between June 1 and August 31. Tickets are \$5.50, can be arranged in advance through any travel agent.



"No, lady, you don't have to worry about the inner construction of this chair"—that is, since the Seal of Integrity tag is hanging on it. This little bronze-color tag is your warranty that a piece of furniture is well-constructed and free of defects in workmanship. The National Association of Furniture Manufacturers sets the standards of quality and has already licensed over seventy manufacturers in their program. Each tag carries the license number of the producer and a warranty statement. In effect, the manufacturer stands behind his product for one year and during that period will make any reasonable adjustments, handled through your retail store.

Continued on page 30

## See The Light Fantastic and other fine Lightolier lamps at these Lightolier Fashions in Lighting Centers

- ALABAMA**  
Birmingham: Mazers Montgomery; Montgomery Fair
- ALASKA**  
Anchorage: Eckmann's
- CALIFORNIA**  
Berkeley: Jackson Furniture Fresno: Englert Interiors, Turpin's Hayward: Hauschildt's, Jackson Furniture Long Beach: Frank Bros., Sally's Lamps Los Angeles: Barker Bros. Oakland: Jackson Furniture Pasadena: Bullock's Sacramento: Wilson Furniture San Diego: May Co. San Francisco: Lakeshore Furniture, Macy's Sherman Oaks: Bullock's West Covina: Interior Design Whittier: Interior Design West Los Angeles: Bullock's
- CONNECTICUT**  
New London: Shafner's Inc.
- DISTRICT OF COLUMBIA**  
Washington: P. J. Nee, Woodward & Lothrop
- FLORIDA**  
Miami: Jordan Marsh Co. St. Petersburg: Galloway's Sarasota: Jordan Marsh Co., Lamp-lighter Shop Tampa: Galloway's
- ILLINOIS**  
Chicago: J. L. Smyth Co. Evanston: J. L. Smyth Co. Oak Brook: J. L. Smyth Co. Rockford: J. L. Smyth Co. Skokie: J. L. Smyth Co.
- IOWA**  
Cedar Rapids: Smulekoff's
- KENTUCKY**  
Louisville: Hubboch's
- LOUISIANA**  
Baton Rouge: D. H. Holmes New Orleans: D. H. Holmes
- MARYLAND**  
Baltimore: Hutzler's Cumberland: B. Beneman & Sons
- MASSACHUSETTS**  
Boston: Jordan Marsh Co. Chelsea: Bloomberg Bros. Northampton: McCallum's Stoneham: Barbo's Furniture
- MICHIGAN**  
Ann Arbor: Handicraft Furniture Detroit: Robinson's Furniture Royal Oak: Triangle Furniture
- MINNESOTA**  
Minneapolis: Boutell's, Dayton's
- MISSOURI**  
St. Louis: Lammert's
- NEW JERSEY**  
Hackensack: Huffman Boyle, Inc. Princeton: Nassau Interiors Trenton: Spiegel's Modern Manor
- NEW YORK**  
Brooklyn: Abraham & Straus Endwell: E. L. Trelease & Son Fresh Meadows, Queens: Weiden-Schopp, Inc. Huntington, L. I.: Aronson's New York City: Macy's, Williams in the Village Rochester: McCurdy's Wantagh, L. I.: Noble-Rydell
- OHIO**  
Dayton: Dayton's Town & Country Cincinnati: Friedman Furniture Co., Pogue's, Shillito's, The McAlpin Co. Cleveland: Halle Bros., Higbee's, Kurtz Furniture, The May Co. Lorain: Delis Brothers Springfield: Kleeman's
- OKLAHOMA**  
Enid: Newman's Dept. Store
- OREGON**  
Portland: Lipman Wolfe & Co.
- PENNSYLVANIA**  
Beaver Falls: Walter H. Gross Furniture Erie: Boston Store Finleyville: Finleyville Furniture Monessen: Stern's Furniture Natrona Heights: Myers Furniture New Kensington: Myers Furniture Philadelphia: Lit Bros., Sun Furniture Pittsburgh: Kaufmann's
- RHODE ISLAND**  
Providence: City Hall Store
- TEXAS**  
Austin: Bridge's Furniture Co. Corpus Christi: Suniland Furniture Co. El Paso: American Furniture Co. Dallas: Contemporary House, Suniland Furniture Co. Fort Worth: Leonard's Dept. Store Port Lavaca: Marvin Boyd Furniture
- UTAH**  
Salt Lake City: Z C M I
- VERMONT**  
Burlington: Smith's Furniture
- WASHINGTON**  
Bellingham: Bon Marche Bellevue: Bottega Everett: Bon Marche Lakewood: Glasgow's Furniture Interiors Northgate: Bon Marche Port Angeles: People's Department Store Seattle: Bon Marche Tacoma: Bon Marche, Glasgow's Furniture Interiors, People's Store
- WISCONSIN**  
Sheboygan: H. S. Prange Co.



## The Light Fantastic

What's so fantastic about it? A lamp that's beautifully simple and at the same time completely functional is a fantastic achievement—especially when it costs only \$11.95.\*

This Lightolier has a one-piece styrene shade and diffuser that provides a wide circle of luminous light—full, pleasing, without glare. It's one of the most efficient lighting devices ever designed—exclusive with Lightolier. It's practically unbreakable, easily washable. And

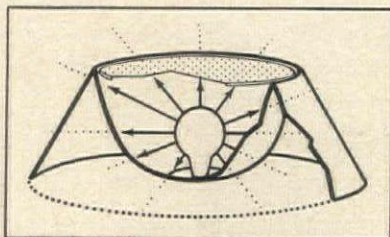

**LIGHTOLIER®**

it comes in many beautiful combinations of colors. See it at your Lightolier dealer.

If you're looking for a lamp that's beautiful in design . . . that provides scientifically engineered light . . . that's a great value—don't skip the light fantastic.

\*SLIGHTLY HIGHER IN THE WEST

If you would like to have a free booklet showing how Lightolier lamps and fixtures can add beauty and comfort to your home, write for "Lighting Digest," Lightolier, Jersey City 5, New Jersey, Dept. HG-5.

NEW YORK • CHICAGO • DALLAS • LOS ANGELES



THIS REDWOOD CLASSIC was designed by one of the truly great pioneers of modern architecture, the late Bernard Maybeck. Built in 1913, it reflects both his philosophy of design and his well-known preference for California redwood. Such is the nature of redwood that age has enhanced, rather than dimmed, the natural beauty of the wood.

For ideas on how you can use CRA Certified Kiln Dried redwood to advantage, write Dept. C-17 for the 1962 edition of "REDWOOD HOMES".



All the wonderful warmth of wood... lastingly yours in redwood

**CALIFORNIA REDWOOD ASSOCIATION**  
**576 SACRAMENTO STREET • SAN FRANCISCO 11**  
**CRA-TRADEMARKED CERTIFIED KILN DRIED REDWOOD**

The California Redwood Association coordinates the research, forest management, and consumer service activities of these member mills: THE PACIFIC LUMBER CO. SIMPSON TIMBER CO. • GEORGIA-PACIFIC CORP. • UNION LUMBER CO. WILLITS REDWOOD PRODUCTS COMPANY • ARCATA REDWOOD COMPANY

WHAT'S NEW FOR LIVING ? continued from page 28

Dial 17-18 for wiener schnitzel! Food lovers visiting Vienna can pick up a phone and dial an exchange that tells what specialties are featured at major restaurants that day. Incidentally, you can also dial for recipes and bedtime stories for children.

Dress up your terrace dining table with roses, a sunburst or a big beautiful watermelon. What could be more appropriate designs on tablecloths for outdoor supper parties this summer? Practical note: The festive cloths feel and look like untreated fabric, yet are treated with a thin vinyl coating. After the guests leave, wipe the tablecloth off with a damp rag, roll it up and store it away. 60-inch round cloth, \$5.95; 52-inch square cloth, \$3.95. Linens by Vera, 1417 Fifth Ave., New York 16.

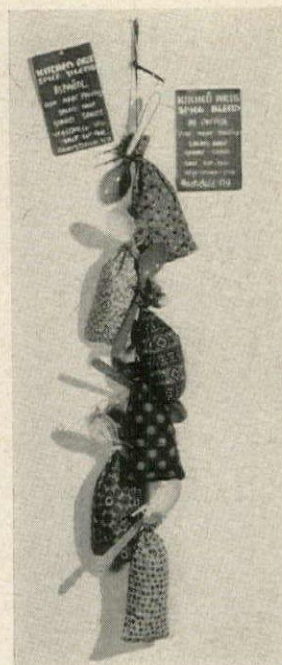

Creative cooking led to an "Around the World Spice String." Fabric designer Dru Dunn, a creative cook, has packaged her own artful blends of spices and herbs. For house and hostess gifts, she put the spices in colorful plastic-lined bags—calico to give a lady, bright denim stripes for a man—and strung six together: All Purpose, Italienne, Indienne, Viennese, Orientale and Espagnol. \$6. Kitchen Arts, Hartsdale, N. Y.



Private greenhouses are out of the luxury class. At least one do-it-yourself, dome-shaped version is—the Geospace Gardenette. This portable design stands 6½ feet high, is 9 feet in diameter. Your husband and a neighbor can put it up in about three hours. The twenty faceted windows, made of translucent reinforced plastic, catch the optimum of direct sunlight. The insulated walls use Fome-Cor board (a laminate of styrene plastic and kraft paper). These structural features, teamed with 1,800 watts of installed heating, ensure plant survival in sub-freezing weather. A small electric fan operating continuously helps keep an even temperature. The greenhouse is ideal now, where there may still be nip in the air, for starting plants sensitive to cool nights. For a concentration of fragrance on a summer day: Use as an herb garden. Delivered, greenhouse costs about \$175. Geospace Dome Shelters, 800 N. Lindbergh Blvd., St. Louis 66, Mo.

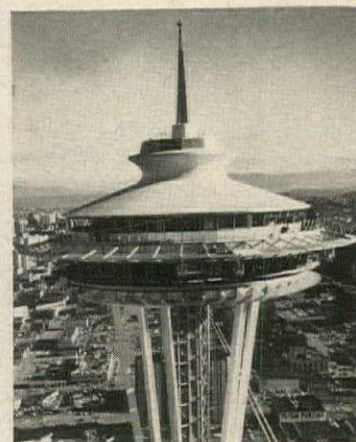

Pie in the sky: Dining atop high towers is an international vogue these days. New this season is a 472-foot tower bistro in Frankfurt, Germany. The restaurant rotates to afford a panoramic view for 60 miles around. In this country the latest revolving restaurant is on the 600-foot Space Needle at the Seattle World's Fair, above.



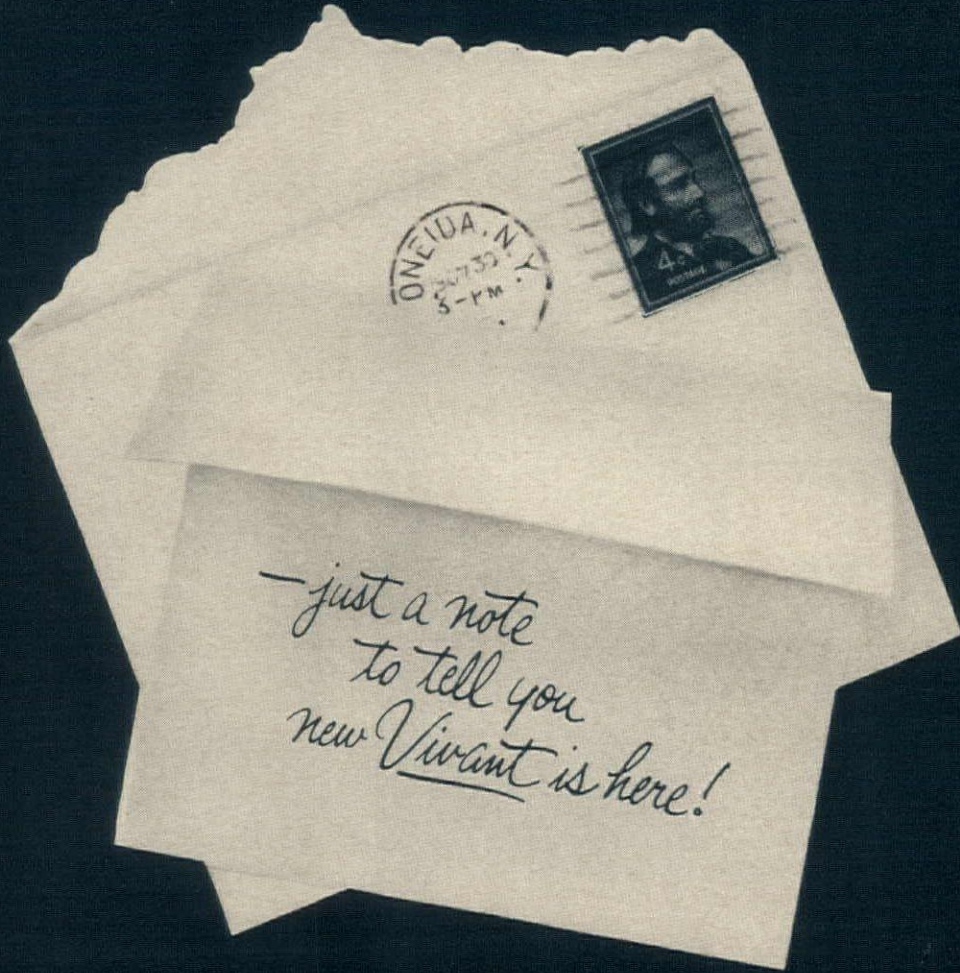
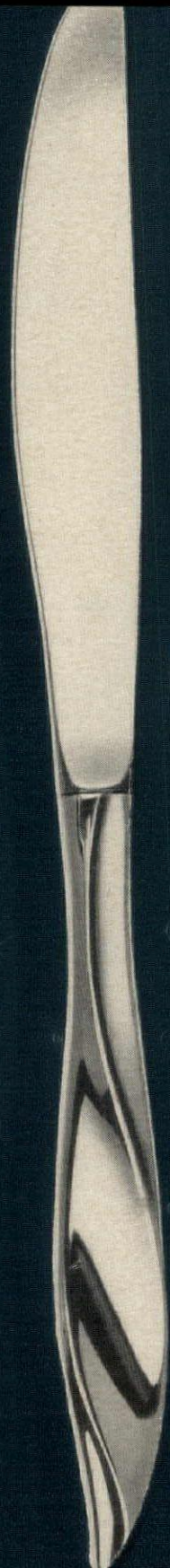

Try "Vivant" on your table tonight!

Scissors handy? The dotted line is where you start — to see beautiful "Vivant" in your own home! Then go to your favorite store. Feel the satisfaction of the weight, the satin-cool touch of "Vivant." Delight in its deep, rich luster. Ask about the special introductory offer — four place settings for the price of three. And ask for an actual-size perforated picture portfolio of all the patterns in the matchless tradition of...Heirloom\* Sterling by Oneida Silversmiths.

TRY SPECIAL VALUE! ONE 4-PC. PLACE SETTING, \$27.50 (FTD); FOUR SETTINGS, FOR THE PRICE OF THREE, \$82.50 \*TRADEMARK OF ONEIDA LTD., ONEIDA, N.Y.

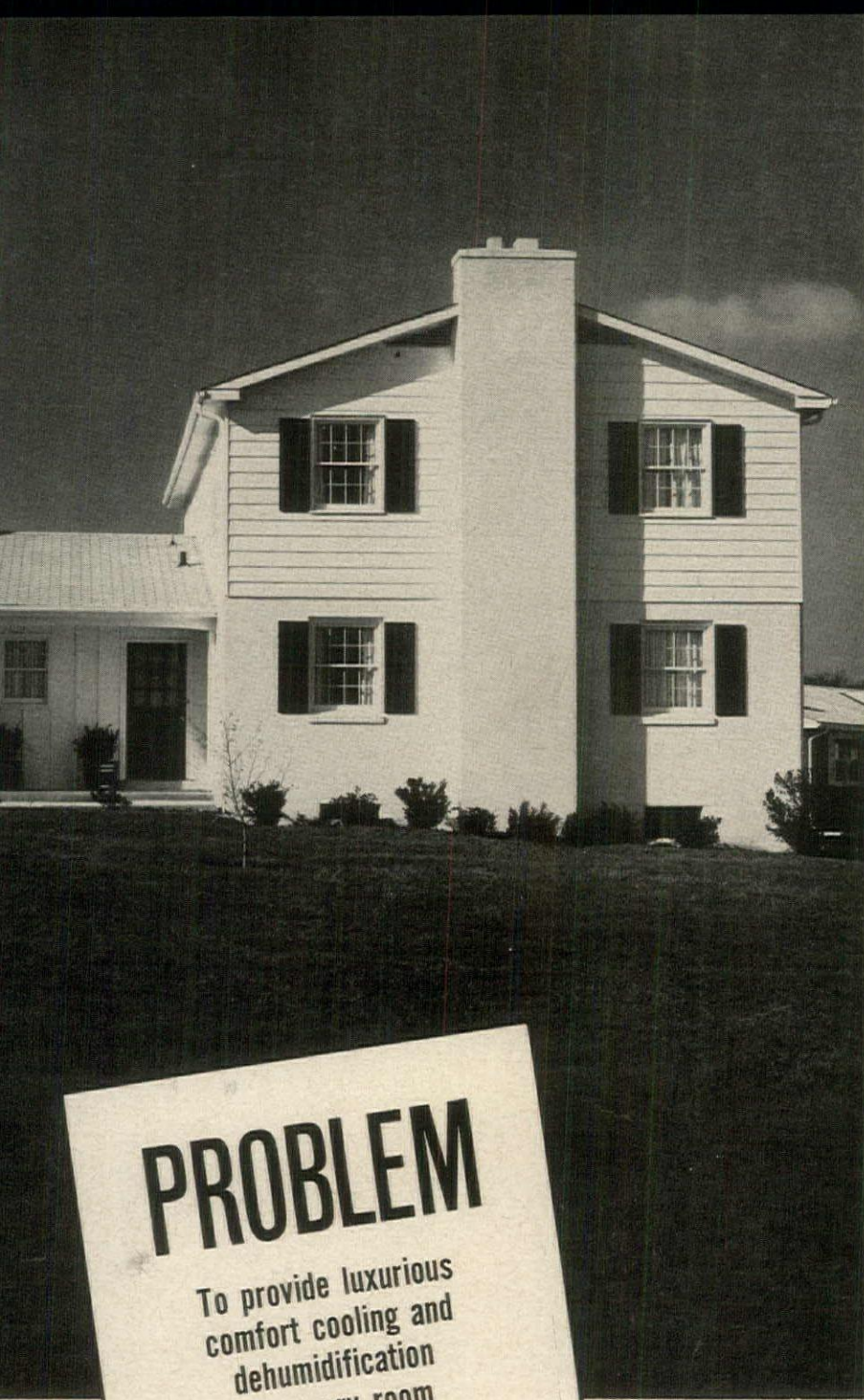

# PROBLEM

To provide luxurious  
comfort cooling and  
dehumidification  
for every room  
in your entire home.

# SOLUTION

n in a  
el home,  
ware.

## YORK WHOLE-HOUSE "the nicest o

**NOW!** York makes it  
possible for every homeowner  
to enjoy the same quality  
cooling you have in  
modern office buildings!

**Enjoy every day of the year . . .** get more out of life . . . with a York Whole House Air Conditioning System! Your whole family will sleep better, feel better—when you have crisp, dry, healthful cooling throughout your home.

**Any home can be air conditioned!** Advanced York design has brought central air conditioning within the reach of every homeowner. If you're buying a new home, it's easy to plan for year-round comfort with a York system. And it's easy to add cooling for your present home. No matter what type of heating system you have, there's a York Whole-House Air Conditioning System that will cool and dehumidify your home! Some York units may be added to your present warm air furnace, using your ducts to distribute the cooled and dehumidified air. Other York systems are independent of the heating system . . . tuck away in the attic, crawl space or utility room.

**The York name stands for quality** on any type of air conditioning. For over 75 years, York has set the pace in raising comfort standards.



# AIR CONDITIONING that makes every day of the year"

home, business and industry. In all probability, many of the major buildings in your area are air conditioned by York equipment. And this same quality and dependability are built into every York Residential System!

**Free home survey!** Find out now how easy it is to have York cooling in your home, how little it costs. Call your nearby York Dealer—listed in the Yellow Pages of your Telephone Directory under Air Conditioning. Or write York Corporation, York, Pennsylvania for the name of the York Dealer in your area.

**YORK** CORPORATION  
 Subsidiary of Borg-Warner Corp.  
 YORK, PENNSYLVANIA 

THE QUALITY NAME IN AIR CONDITIONING AND REFRIGERATION

**ANOTHER YORK SOLUTION!**



Cool a single room in an apartment or home with a powerful, quiet York Room Air Conditioner. Cools, dehumidifies and filters the air; exclusive York Four Corner Cooling gently circulates air throughout entire room.

# Two things to own



## 1. A SMALL CHATEAU IN THE LOIRE VALLEY

For Sale: Exquisite 18th and 19th Century French nobleman's residence, begun in the reign of Louis XVI, completed under Napoleon I. 14 rooms, including Grand Salon, Music Room, Boudoir. Residence flanked by private chapel, hothouse, orangerie, gardener's house, stables (may be used as two-motorcar garage). 25-acre estate contains magnificent lawns. Furnished with antiques of the Directoire, First Empire, Restoration and Second Empire periods. Le Chateau de Champremault, Meung-sur-Loire, \$150,000.

OFFERED THROUGH PREVIEWS INC. NEW YORK CITY

# n French Provincial:

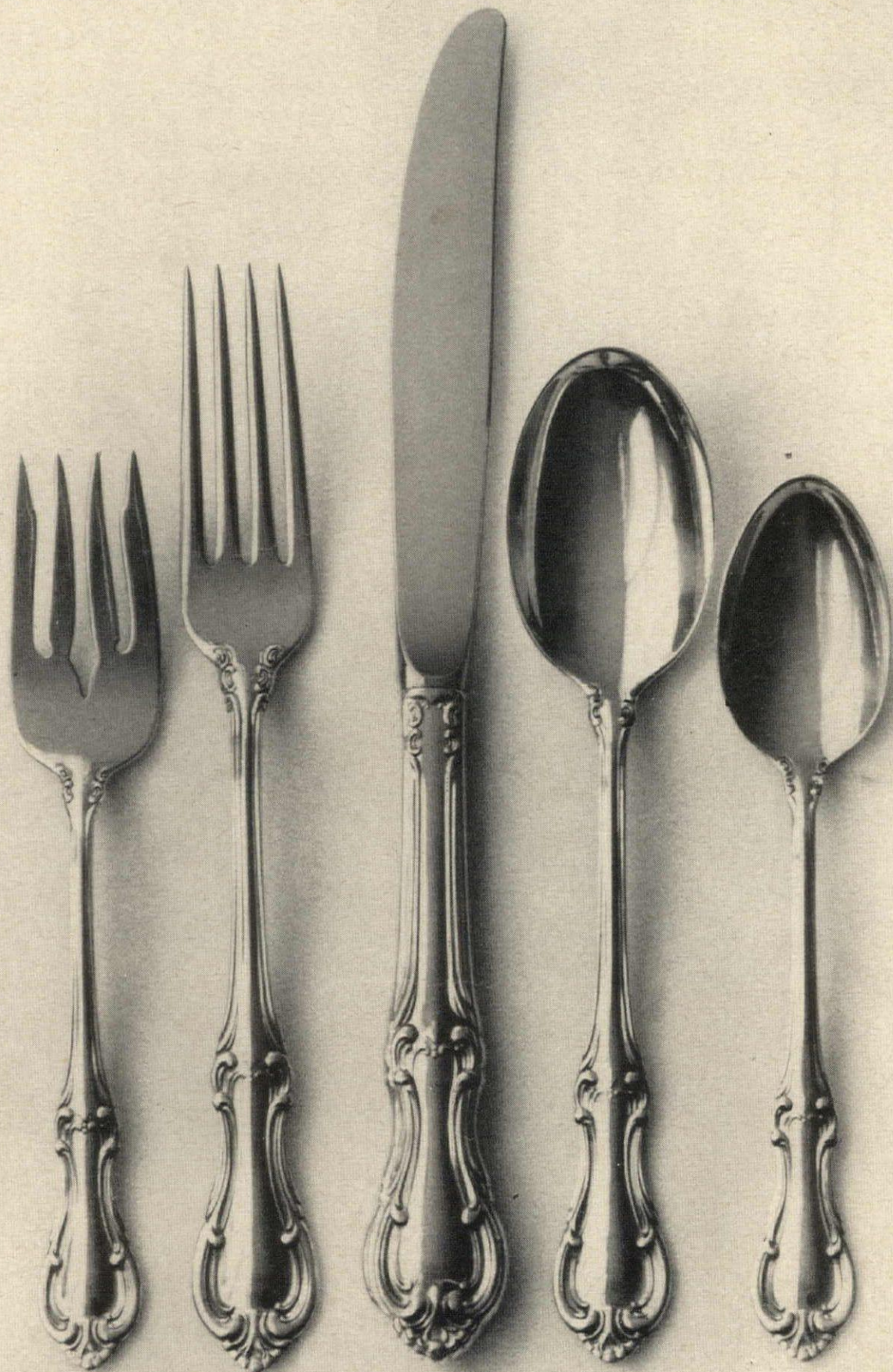

## 2. JOAN OF ARC STERLING BY INTERNATIONAL

For Sale: Exquisite 18th Century-inspired sterling silver, recalling the reign of Louis XV of France. Authentic period touches include the sculptured shell motif, the rococo scrolls, the delicately curved silhouette. Silver of similar design may have graced the great dining room of the Chateau de Champremault. Supremely appropriate for French-cuisine dinners...but will add a touch of magnificence to the plainest meal. Considerable savings on sets of 4, 8 or 12 place settings. Single 5-piece place setting, incl. Fed. Tax, \$35.00.

MADE BY THE INTERNATIONAL SILVER COMPANY, MERIDEN, CONN.

"Dress-up"  
Your  
Home

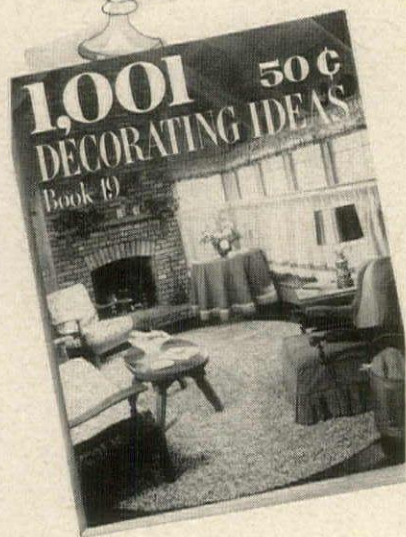

New 19th Edition—larger, more colorful . . . 100 pages of dramatic yet inexpensive ways to redecorate. Original room settings in full color that can be so easily adapted. New decorating trends. Short cut ways to make curtains, draperies, bedspreads and slip-covers. Hundreds of trimming ideas. Fabric sources. Unusual wallpaper; new paint colors. Lamp and window shade treatments. 1001 Decorating Ideas is on sale where drapery fabrics are sold in the United States or Canada. Or, send 50c in coin to Dept. HG-3, CONSO, P. O. Box 325, New York 10, N. Y.

**Conso**<sup>®</sup>  
Creators  
of 1001 Products for  
Home Decorating

## SLEUTHING FOR SILVER?



SLACKMAN

No need to search  
out fusty antique  
shops or musty attics  
to find that rare  
old pattern—just sit  
back and order it by mail

**H**ave you been trying to track down an out-of-date silver pattern or restore missing links in an heirloom set? Or are you, perhaps, in the market for a silver-lined ostrich egg tobacco jar or a silver-handled curling iron? Whatever the quest, if the object is silver, the trail will almost inevitably lead to a unique jewelry store in Memphis, Tennessee.

No ordinary store this, for behind the elegant showroom of Julius Goodman & Son lies an extraordinary treasury of flatware: 1,000 patterns of inactive, obsolete or antique silver. Indeed, the Goodman store seems almost a Smithsonian Institution of American silver, with one exception: It is all for sale. And it is to this storehouse of between 100,000 and 200,000 pieces of silver that Arabian oil sheiks and New Zealand ranchers, Russian commissars and American presidents—to say nothing of just plain folks all over the world—turn with their special silver needs.

The bride who has inherited her silver from her mother or grandmother can fill out the missing pieces from Goodman's supply—or she can even trade in the old pattern as part payment for any one of a hundred new ones that Goodman stocks. The not-so-newlywed couple who have, over the years, lost or damaged a few forks and spoons can, again, almost surely replace them from Goodman's supply. Even if they don't know the name of the pattern, they can simply send a rubbing or drawing—and Goodman will find the pattern.

Why can't you just go into your own jewelry store to order the pieces you need? The answer lies in the economics of the silver industry and the intricacies of manufacture, for once a pattern is retired, the process of retooling to put it back into production is enormously complex and costly. But once a year, in January, the silver companies do take orders on retired patterns. If they get enough orders for a given pattern, they will produce it during the slack summer months. This means that your order, placed in January, won't be filled until the following fall—and if there happens to be little demand for your pattern, it won't be filled at all.

So it is that Julius Goodman & Son's unique storehouse, assembled over the past thirty years from purchases from estates, individuals and other jewelers, meets a very real need. Prices, however, are less rarefied than you might expect. A piece of flatware from Goodman can be anywhere from a few cents to a dollar less than what you would pay if you were able to get it made-to-order from the silver company.

American flatware, in patterns that date back to 1850, is the Goodman specialty, but the store has also accumulated a varied collection of Early American and English hollow ware—hence the ability to fill such strange requests as the ostrich egg tobacco jar or, perhaps, a sterling silver ear trumpet.

Almost the entire business is done by mail order. The store sends the silver on approval, trusting in the good faith of the customer for payment—and this trust has never been betrayed. And Joseph Goodman, grandson of the German immigrant silversmith who founded the store a hundred years ago, offers a reason for this. "People who want to buy inactive patterns of flatware," he says, "are people who can be trusted." Don't ask why—it's elementary, my dear Watson!

# Babette

a fresh, flowerful  
new Everglaze<sup>®</sup>  
chintz by

## Cyrus Clark

for your bedroom—  
any room—  
in ensembles  
and by the yard  
at these fine stores

### California

J. W. Robinson Co., Los Angeles

### Colorado

The Denver Dry Goods Co., Denver

### District of Columbia

Woodward & Lothrop, Washington

### Florida

Gattle's, Ft. Lauderdale

May Cohens, Jacksonville

### Georgia

Rich's, Inc., Atlanta

### Kentucky

Stewart's, Louisville

### Louisiana

D. H. Holmes Co. Ltd., New Orleans

### Maine

Porteous, Mitchell & Braun Co.,  
Portland

### Massachusetts

Forbes & Wallace, Springfield

### Michigan

The J. L. Hudson Co., Detroit

Smith Bridgman Co., Flint

### Minnesota

The Emporium of St. Paul, St. Paul

### Missouri

Emery, Bird, Thayer, Kansas City  
Scruggs-Vandervoort-Barney, St. Louis

### New York

Sibley, Lindsay & Curr Co., Rochester

H. S. Barney Co., Schenectady

### North Carolina

The Textile Salesroom, Inc., Burlington

Ivey-Taylor Co., Raleigh

### Ohio

The Halle Bros. Co., Cleveland

### Oklahoma

John A. Brown Co., Oklahoma City

### Pennsylvania

The Honse Co., Butler

Strawbridge & Clothier, Philadelphia

Joseph Horne Co., Pittsburgh

### South Carolina

Ivey-Keith Co., Greenville

### Tennessee

W. B. Greene Co., Kingsport

Miller's Inc., Knoxville

The Curtain Shop, Memphis

### Texas

White & Kirk, Amarillo

Hemphill Wells Co., San Angelo

### Virginia

Miller & Rhoads, Richmond

### Washington

The Crescent, Spokane

Selden's Inc., Tacoma

### West Virginia

Woodrum's, Charleston

### Wisconsin

H. C. Prange Co., Green Bay

H. C. Prange Co., Sheboygan



NEW  
for  
spring

a  
handsome  
chintz

by  
*Cyrus Clark*

*Fresh, Flowerful* **Babette**

This is not just another decorative fabric, but new inspiration for whole-room decorating—bedroom, any room. By Cyrus Clark, Babette is notable for great taste in design and colorings. Choose it for beauty alone, but count on it for its everlasting easy care. An "Everglaze" cotton, it keeps its good looks; resists dust, creasing, and spotting. Make your color choice from: blue, rose, lavender, yellow (as shown). The Clark Babette all-cotton collection includes bedspreads, draperies, coverlets, and by the yard. **LORD & TAYLOR** and other fine stores listed on opposite page. *Cyrus Clark Co., Inc., 267 Fifth Avenue, New York 16, N. Y.*

At the Maslek's, the four seasons are Spring! They get

# All-Year comfort and economy with Arkla Gas Air Conditioning

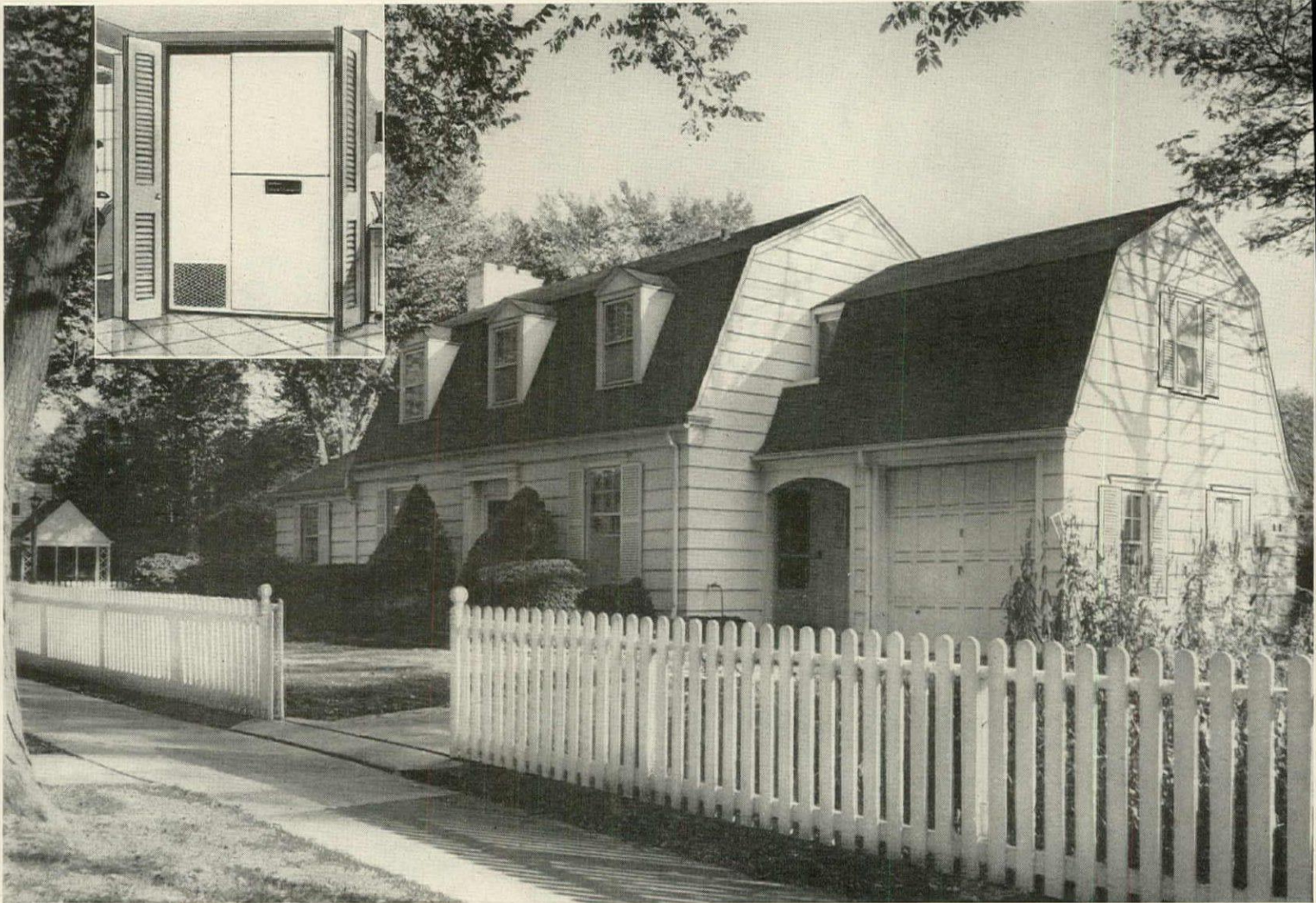

MR. R. A. MASLEK'S HOME, Western Springs, Illinois

## Now! Modern Gas and Arkla bring you Complete Climate Control!

Through subfreezing winters and sizzling summers, the Masleks enjoy year-round Spring, thanks to Arkla Gas Air Conditioning. They enjoy filtered, clean, dehumidified air that Gas air conditioning gives. Plus the luxury of controlling the climate with the turn of a dial. Because it's Gas they enjoy surprisingly low heating and cooling bills. You can enjoy the benefits of Arkla-Servel Sun Valley\* All-Year® Gas Air Conditioning. Call your Gas company, your Arkla-Servel dealer or write Arkla Air Conditioning Corp., 812 Main Street, Little Rock, Ark.



AMERICAN GAS ASSOCIATION

\*Trademark

Look for this sign of a quality home

### Arkla All-Year Gas Air Conditioning offers these 5 Comfort Points for easy living!

- **Long life.** With none of the friction and high pressure that limit average life of compressor-type units to only 7 years, an Arkla Sun Valley lasts far longer.
- **Low maintenance.** The Arkla Gas unit has no moving parts in heating-cooling cycles to break down.
- **Constant capacity.** Arkla maintains peak capacity for unit's life while other units gradually lose capacity.
- **Constant operating costs.** Unlike other type units, Arkla's rate of fuel consumption does not increase with use or unit's age.
- **Service responsibility.** Arkla is backed by your Gas company or dealer with long records of responsible service.

Live modern...for less...with  **GAS**

VISIT THE CENTURY 21 GAS EXHIBIT AT THE SEATTLE WORLD'S FAIR, APRIL 21 TO OCTOBER 21, 1962





This is contemporary-classic. This is many influences, of many times and places brought together to create an aura of timeless beauty and serenity for life today. Rich walnut rubbed to a silken sheen.

Touches of mellow brass, cool marble. Black pilasters tipped with gold. Pure line, bold details.

This is the brilliant new furniture coming into your life

...THIS IS FORTISSIMO

New Fortissimo, a complete and versatile collection, for Living, Dining and Bedrooms • Designed for American by Merton L. Gershun • Photo: de Evia



**AMERICAN OF MARTINSVILLE**

AMERICAN FURNITURE COMPANY, INCORPORATED

MARTINSVILLE, VIRGINIA

Here's why more dishwasher owners use Cascade than any other product...

## Cascade eliminates drops that dry into spots!

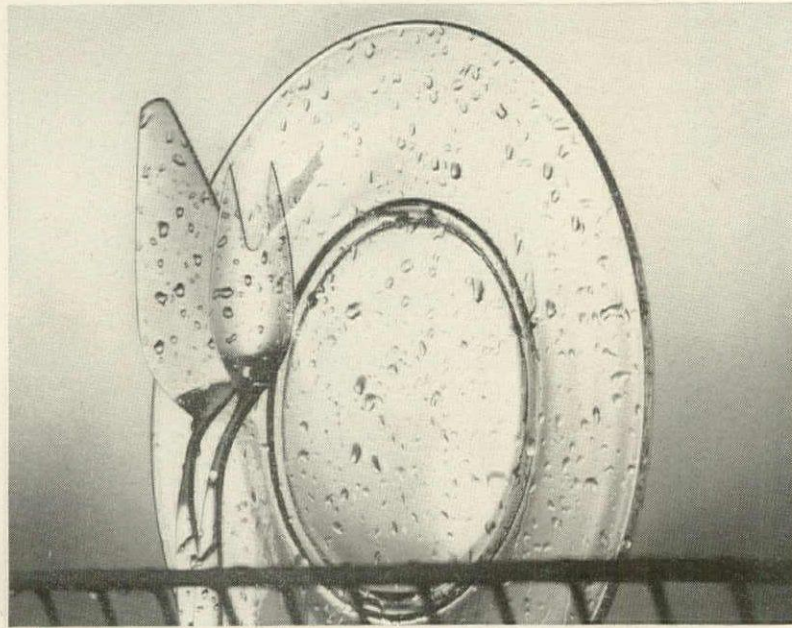

**WATER DROPS** See what happens when even clean water is sprayed on glassware, silver. This test shows how drops form. These dry into ugly spots.

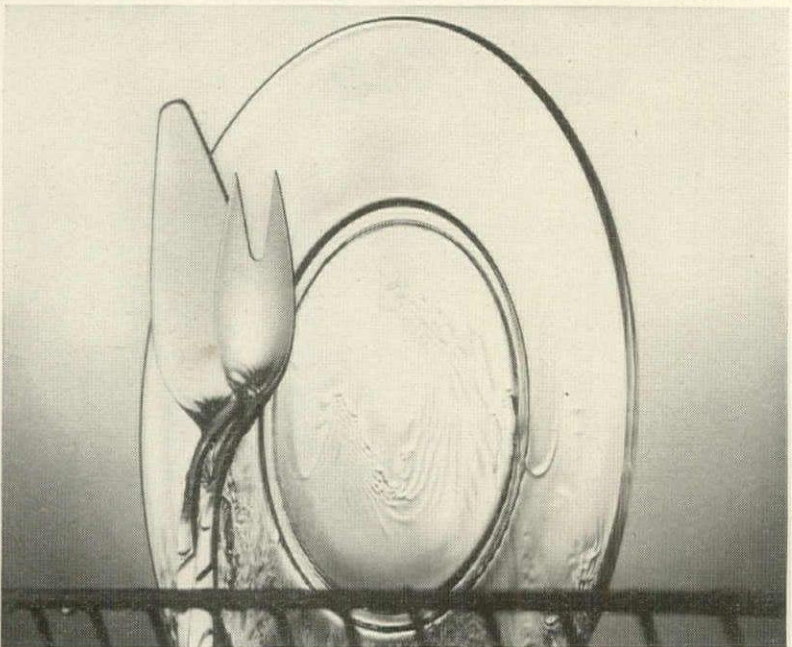

**CASCADE** But with Cascade no drops form! Just as in your dishwasher, water slides off in clear-rinsing "sheets." Dishes, silver dry spotless, sparkling.

### No other dishwasher detergent cleans so well...

Cascade is absolutely unsurpassed at stopping spots (your toughest problem in automatic dishwashing). That's because Cascade has Chlorosheen... an exclusive formula that eliminates the drops that cause spots. No drops left to hold grease and food particles or dry into cloudy streaks or messy spots. You've never seen dishes cleaner, silver brighter! For best results, give your dishwasher the best—Cascade.

### ...yet is so safe for fine china!

Only Cascade is rated safe for today's loveliest china patterns by the American Fine China Guild, whose members make Castleton, Flint-ridge, Franciscan, Lenox and Syracuse china. Their *exclusive* recommendation was given Cascade after testing every leading dishwasher detergent. Look for their seal of approval on every Cascade package.

PROCTER & GAMBLE'S CASCADE IS ENDORSED BY EVERY LEADING DISHWASHER MAKER



## ANTIQUES

# questions & answers

BY THOMAS H. ORMSBEE

THIS COLUMN IS DEVOTED TO QUESTIONS ABOUT OLD THINGS. NO ATTEMPT AT EVALUATING THE ANTIQUES WILL BE MADE. LETTERS WILL EITHER BE ANSWERED ON THIS PAGE OR BY MAIL. ONLY ONE QUESTION TO EACH LETTER, PLEASE. MAIL ALL LETTERS TO HOUSE & GARDEN, 420 LEXINGTON AVENUE, NEW YORK 17, N. Y.



Please tell me anything you can about my carved and lacquered Chinese cabinet. It was owned by my mother's family. She said she hated to dust it when she was a child. That would have been in the 1870's in Providence, R.I. R.E.P.—Livermore, Calif.

Your cabinet is early nineteenth century, probably made by native craftsmen in Canton or Shanghai for Americans or Europeans living there or sea captains in the China trade. Providence in the 1870's was home port of many sailing ships.



What information can you give me about this lithograph? It has the name Louis Moeller, N.A.; copyright 1902 by Taber-Rand Art Co. on it. L. M. J.,—Tacoma, Wash.

It is hand-colored lithograph of a painting by Louis C. Moeller (1855-1930), a member of the National Academy of Design, whose forte was genre paintings like yours.

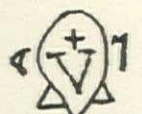

Ulysse BLOIS

How old is this plate? I enclose a photograph of it and a drawing of the mark M. K.—Greenwich, Conn.

Your many-colored plate was made in 1887 at the faience pottery at Blois, France, which was established after 1860.

Continued on page 44



## WON'T GIVE AN INCH—draperies of Owens-Corning Fiberglas\*

Today's most fabulous window fashions can't shrink...or stretch. They're perfectly washable, absolutely no-iron, sun-loving, firesafe and radiantly beautiful. These are the wonderful features you get with drapery fabrics woven of Owens-Corning Fiberglas. Available at fine stores everywhere.

When in New York, visit the Fiberglas Fabric Center, 717 Fifth Avenue, New York 22, N.Y.

makes the glass yarns, not the fabric.

OWENS-CORNING  
**FIBERGLAS**

\*Owens-Corning's Trademark

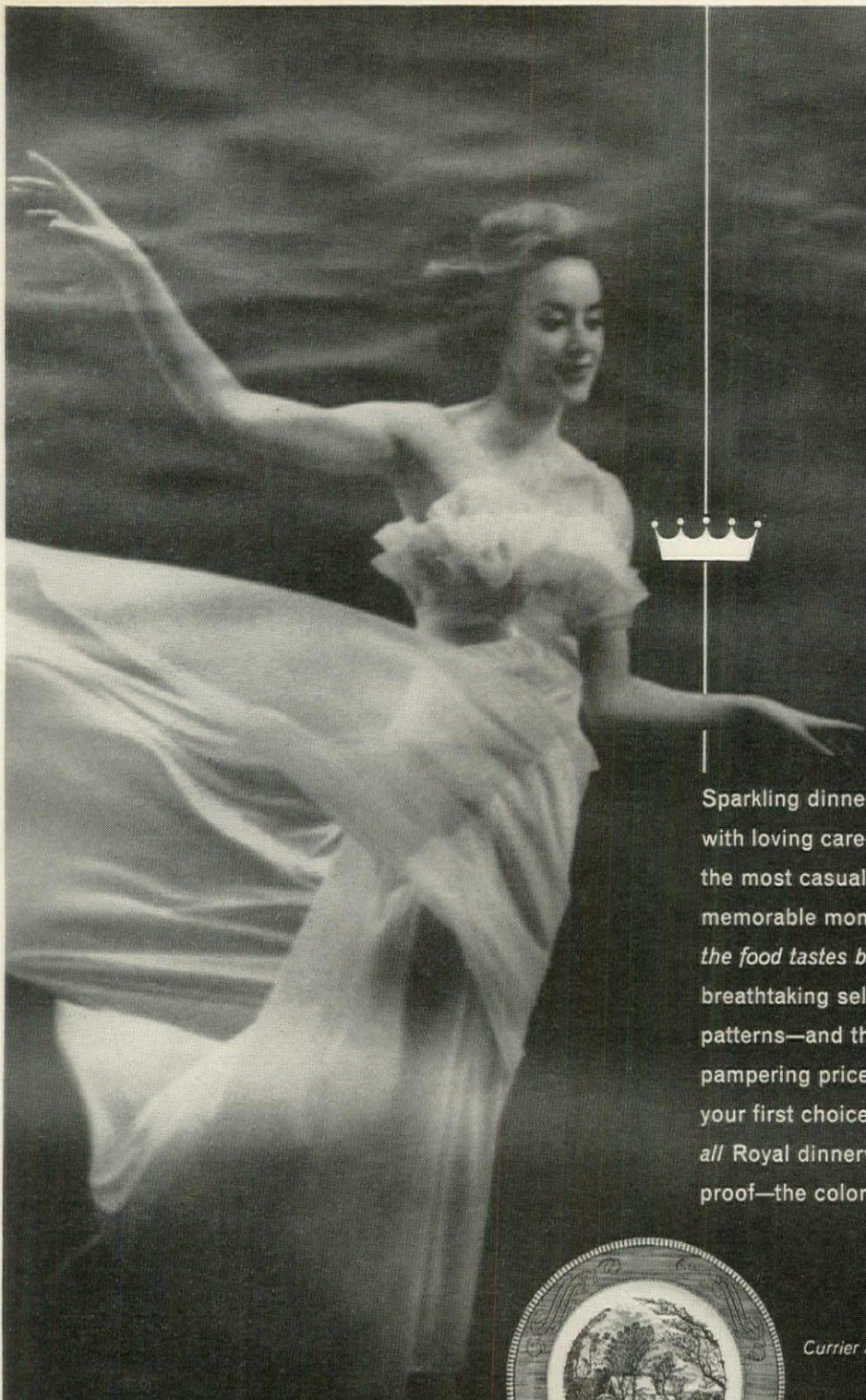

Sparkling dinnerware—chosen with loving care—can make even the most casual luncheon a memorable moment. *Why, even the food tastes better.* The breathtaking selection of patterns—and the pocketbook pampering price make Royal your first choice. Oh—of course, *all* Royal dinnerware is dishwasher proof—the colors *never* fade!

Colonial Homestead

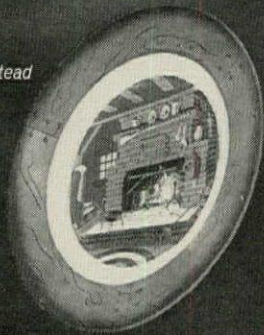

September Song



Currier and Ives



Doorn



English Ivy



Good Morning



ROYAL CHINA, Inc.  
Sebring, Ohio

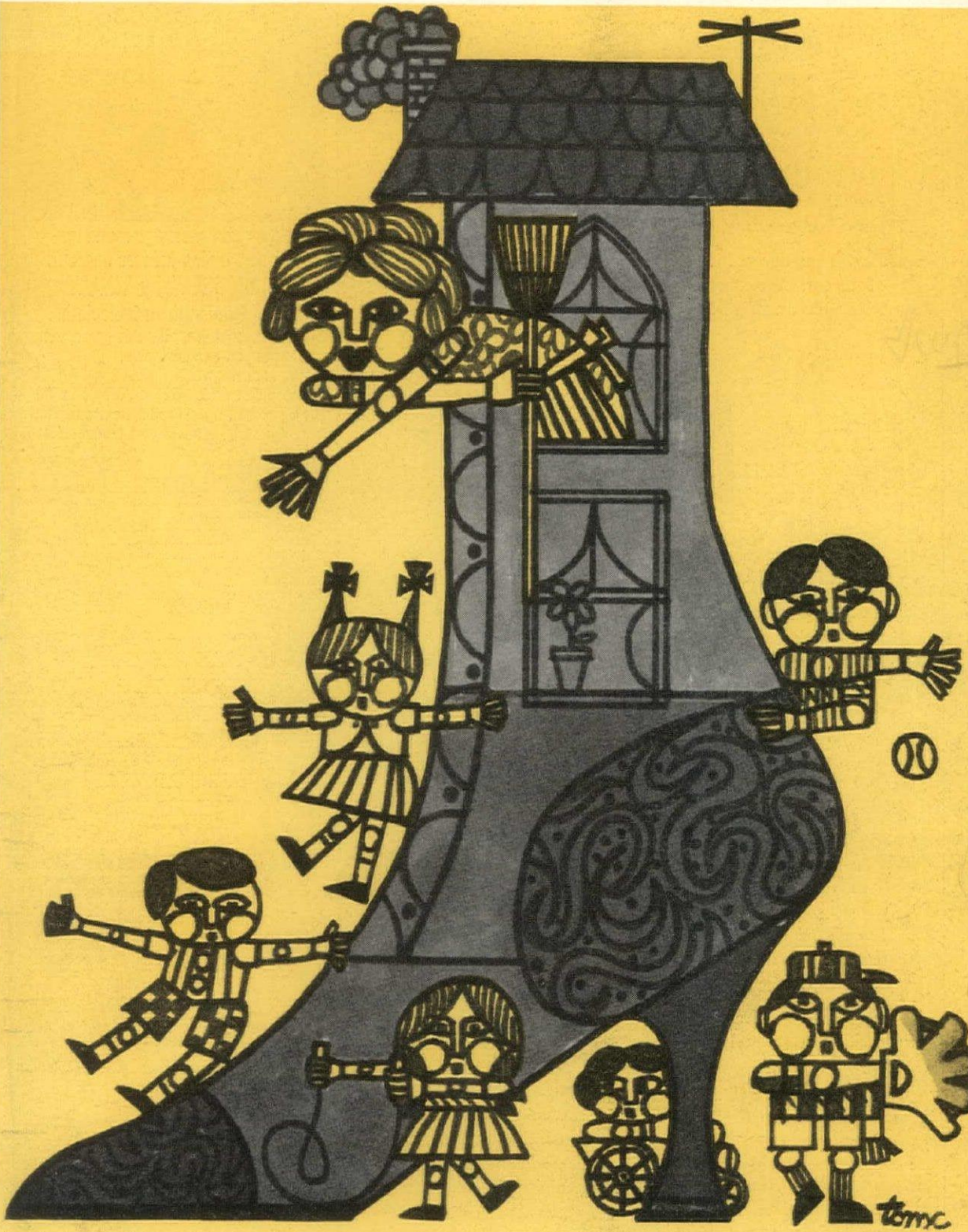

## GROWING PAINS?

**Now is the time to buy a new home!**

There have probably been one or two additions to your family since you moved into your home. And your husband has probably changed jobs once or twice since then, too. Perhaps now is the time to consider that new home and bigger yard.

Visit a building site. Surprise yourself. You'll find conveniences and custom accessories that were limited to high-priced homes just 5 or 10 years ago. Built-in's. Step-savers. And dozens of little details that diminish household chores and accent home beauty.

The home shown is just one illustration. This builder uses Creative View Windows by CARADCO in all his houses . . . an example of extra value for your new needs.

Each Creative View Window design has been skillfully planned to accent light . . . beauty . . . and airiness. Professional care has been directed to making each window a perfect complement to its interior. Look for Creative View Windows in the next home you consider.

**Creative Views**

**CARADCO INC.**  
DUBUQUE, IOWA

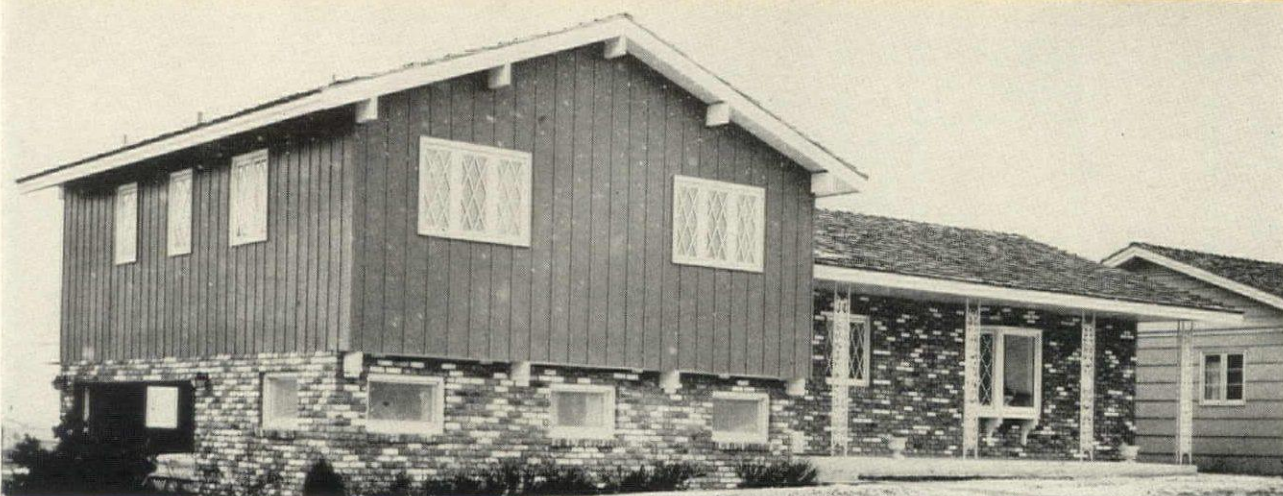

**Builders all over America are using Creative View Windows and Entrances. Another example of progress that brings you greater home values than ever before.**

R. A. Mikelson Co. of Billings, Montana used Caradco windows in this house as they do in all of their houses, among the most popular in the North West.



This automatic skillet is a little kitchen in itself! No other cooks so many ways... no other is so easy to clean... no other still looks like new after day-in, day-out use!

The Corning Ware Electromatic Skillet is not only a wizard with the simmered stew, the crispy chicken, the scrambled egg (its heat is so even)—the skillet dish slips in your broiler, the base warms plates or buns! And it washes in seconds. All because it's made of fabulous heat-defying, cold-defying Pyroceram®. So smooth, so nonporous, you just whisk away food odors and flavors. A gift to treasure! \$29.95

**CORNING\*WARE®**  
**ELECTROMATIC**

Corning Glass Works, Corning, N.Y., unconditionally guarantees that any Corning Ware dealer is authorized to replace any Corning Ware that ever breaks from temperature extremes. Furthermore, any Corning Ware dealer is authorized to replace any mechanical part within one year from date of purchase if not mechanically perfect. Price slightly higher in Canada.

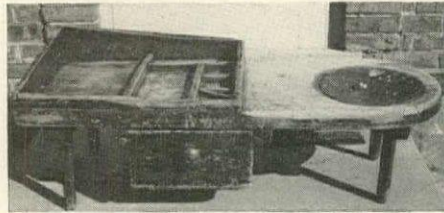

I recently purchased this cobbler's bench complete with tools. Can you tell me anything concerning its age? R. C.—Chicago, Ill.

Its size and design indicate it is an American cobbler's bench of the sort in use from about 1850 to 1880. Tools, nails and lasts were arranged in the tray top, leather, in the drawer.



The woman who gave me this rocker said it belonged to her grandmother. Is it an antique? W. M. B.—San Diego, Calif.

Yes. Its structure and the carved cresting of the back marks your rocking chair as American Victorian, made between 1860 and 1870. Such chairs are often called Lincoln rockers.

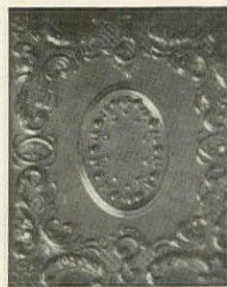

I would like to know the age and origin of this case, which contains a picture tinted and framed in gold. J. C. D.—Pacoima, Calif.

Cases like yours were used between 1850 and 1870 to protect daguerreotypes from fading. They were of black rubber composition; Charles Goodyear was a leading maker of them.

The label in my mandolin reads, "Angelo Mannello, Mandolins, Mandolas and Guitars. Highest Awards at the World's Columbian Exposition." Who was he? K. K.—San Francisco, Calif.



Angelo Mannello, an Italian-trained maker of musical instruments, came here in 1890. He exhibited his beautiful works at the Columbian Exposition of 1893. Your mandolin dates soon after that year.



Was this English pottery part of a larger set? At one time I had twelve cups and saucers. It has been in my family for over 100 years. The only mark is the number 503. G. D. V. N.—Arcadia, Calif.

Originally this set may have included twelve tea plates and two cake plates. The mark 503 is merely the pattern number. From the shape and floral decoration of your pieces, I would say they are Staffordshire, made between 1820 and 1840.



Enjoy the merry-go-round of summer, dining indoors and out. "CAROUSEL" by TIMELY

Woven Belgian linen tablecloths.

Candy pink, aqua ice, pistachio green, honey gold, taffy tan, Persian melon.

Price . . . starting at \$4.

Sizes . . . 52" x 52", 52" x 70", 60" x 90", 60" x 108", 68" round and matching napkins. \* . . Available at main and branch stores.

California, Chico	.....	M. Oser & Co.
Fresno	.....	E. Gottschalk & Co.
Glendale	.....	H. S. Webb & Co.
Long Beach	.....	*Bullock's
Los Angeles	.....	*Bullock's
Oakland	.....	*Rhodes Dept. Store
Pasadena	.....	Bullock's
Sacramento	.....	Rhodes Dept. Store
San Diego	.....	Walker Scott Co.
Santa Ana	.....	Bullock's
Santa Rosa	.....	Rosenberg's, Inc.
Westwood	.....	Bullock's
D.C., Washington	.....	*S. Kann Sons Co.
Georgia, Atlanta	.....	*Davison-Paxon Co.
Illinois, Aurora	.....	S. S. Sencenbaugh
Champaign	.....	Robeson's
Chicago	.....	*The Fair
Elgin	.....	Ackemann's
Elgin	.....	Joseph Spess Co.
Evanston	.....	*Lord's Fountain Sq.
Highland Park	.....	*J. B. Garnett Co.
Jacksonville	.....	Waddell's
Lombard	.....	*Henderson's
Oak Park	.....	Wm. Y. Gilmore
Peoria	.....	*Bergner's
Peoria	.....	*Carson Pirie Scott
Quincy	.....	State Street Store
Rockford	.....	D. J. Stewart
Indiana, Ft. Wayne	.....	Wolf & Dessauer
South Bend	.....	Geo. Wyman & Co.
Terre Haute	.....	Meis Bros. Co.
Iowa, Spencer	.....	Winslow's
Kansas, Wichita	.....	George Innes
Maryland, Baltimore	.....	*Stewart & Co.
Michigan, Detroit	.....	*Crowley, Milner Co.
Flint	.....	Smith Bridgman Co.
Grand Rapids	.....	Herpolsheimer Co.
Grand Rapids	.....	*Paul Stekette & Sons
Jackson	.....	*Jacobson's
Mt. Pleasant	.....	The Glen Oren Stores
Muskegon	.....	Hardy-Herpolsheimer's
St. Joseph	.....	Rimes & Hildebrand
Traverse City	.....	J. W. Milliken
Minnesota, St. Paul	.....	Donaldson's-Golden Rule
St. Paul	.....	The Emporium
Missouri, Columbia	.....	A. F. Neate D.G.
Joplin	.....	*Macy's
Kansas City	.....	*Macy's
Maplewood	.....	Goide's Dept. Store
St. Louis	.....	*Stix, Baer & Fuller
Nebraska, Lincoln	.....	Gold's of Nebraska
Omaha	.....	*J. L. Brandeis & Sons
New Hampshire, Portsmouth	.....	George H. Kimball
New York, Binghamton	.....	Fowler, Dick & Walker
Buffalo	.....	Adam, Meldrum & Anderson
Elmira	.....	S. F. Iszard Co.
Ithaca	.....	Rothschild Bros.
Niagara Falls	.....	W. Jenks Bros., Inc.
Rochester	.....	*E. W. Edwards & Son
Schenectady	.....	Wallace's
Syracuse	.....	C. E. Chappell & Sons
Syracuse	.....	Dey Bros. & Co.
North Dakota, Grand Forks	.....	Norby's
Ohio, Akron	.....	*M. O'Neill Co.
Cincinnati	.....	Mabley & Carew-Swifton
Columbus	.....	Morehouse-Fashion Co.
Dayton	.....	Rike-Kumler Co.
Toledo	.....	*Lasalle & Koch Co.
Youngstown	.....	Strouss-Hirschberg Co.
Oregon, Eugene	.....	The Broadway
Portland	.....	*Meier & Frank Co.
Pennsylvania, Easton	.....	Wm. Laubach
Harrisburg	.....	Erie Dry Goods
Havertown	.....	Pomeroy's, Inc.
Lebanon	.....	*Weinberg's, Inc.
New Castle	.....	Louis Samler
Reading	.....	Strouss-Hirschberg's
Reading	.....	Pomeroy's, Inc.
South Dakota, Brookings	.....	Cole's Dept. Store
Tennessee, Nashville	.....	Castner, Knott Green Hills
Texas, Houston	.....	*Joske's of Houston
San Antonio	.....	*Joske's of Texas
Virginia, Roanoke	.....	S. H. Heironimus Co.
Washington, Bremerton	.....	Bremer's
Seattle	.....	*The Bon Marche
Wisconsin, Milwaukee	.....	*Milwaukee Boston Store
Wausau	.....	Winkelman's Dept. Store

**Timely Linens Inc.**  
325 FIFTH AVENUE  
NEW YORK 16, N. Y.

HOUSE & GARDEN

Recapture the fun of a day at the fair. Enjoy the merry-go-round of summer, dining indoors and out.



tablecloths "CAROUSEL" designed by *Timely* with matched napkins.

Woven shadow plaids, typical of the skilled craftsmanship of Belgium, assure long wear, easy care. Inspired by six gay colors, let your imagination set these tables with your own pretty accessories.

THE BELGIAN LINEN ASSOCIATION  
280 Madison Ave., N. Y.



Available at stores below and on page opposite.

New York—Macy's • Boston—Jordan, Marsh • Chicago—Carson, Pirie Scott • Cleveland—May Co. • Indianapolis—Wm. H. Block  
Miami—Burdine's • Minneapolis—Donaldson's • Philadelphia—Strawbridge & Clothier • Rochester—Sibley, Lindsay & Curr • San Francisco—Macy's

Belgian linen dress by Petti 4's.



you don't have to be  
a lord of the manor to afford...

## Carrier home air conditioning

The fact is, Carrier home air conditioning is one of the few quality products that have come down in price during recent years.

Today you can air condition an average three-bedroom home for only about \$900. That's the installed price of adding cooling to a satisfactory forced warm air heating system.

Of course, the figure will likely be more for a larger house or less for a smaller one. But in any event, the cost of air conditioning is less than many other home improvements. And few others mean so much.

Air conditioning can change your whole outlook on life. Even in the hottest weather, you and your family sleep better, eat better, feel better. Allergies are fewer. Rooms are cleaner. Entertaining is easier.

Carrier does all this quietly, dependably and at low operating cost. That is why Carrier equipment air conditions more homes than any other make. Your nearby Carrier dealer offers convenient terms. Call him. He's listed in the Yellow Pages of your telephone directory.

**Carrier** Air Conditioning Company





## New Dimension: Paul McCobb's Widdicomb Group

covered for a lifetime of leisure in 100% Du Pont Nylon

It's a discovery in design technique to contemplate the new pieces in the McCobb/Widdicomb Symmetric Group of sofas and chairs. The backs are head high—the proportions so carefully worked out that an 84" sofa has an air of delicacy. The designer's choice for upholstery fabric? Three superb ones created specifically for his group in *Du Pont Nylon*\*. The fabric tailors beautifully—a necessity

for the fine channeling the furniture features. In your home—it adds brilliance with color, ease of care, the long wear only this incredibly strong nylon can offer. See the new Paul McCobb/Widdicomb furniture—new fabrics of Du Pont Upholstery Nylon—at stores listed below. It's an exciting new world of home fashions you'll find difficult not to translate into a more leisurely, beautiful life of your own.

\*Du Pont makes fibers, not fabrics shown.

Enjoy "DU PONT SHOW OF THE WEEK" Sundays, 10 P.M., EDST, NBC-TV

Better Things for Better Living... *through Chemistry*



Foster's Unusual, Seattle, Washington • Harper's, Denver, Colorado • Del Teet Furniture Co., Denver, Colorado • Hal Lipstein Interior Design, Denver, Colorado or write Widdicomb Corp., P. O. Box 3868, Park Grove Station, Detroit, Michigan



**This is  
the carpet  
that loves pets...**

MASLAND'S "LORING," 100% Caprolan nylon in the pile, in 12 striking tweeds, \$8.95 per sq. yd.

# *caprolan* nylon

**wears better, cleans easier—and here's the proof:**

Over 1,500,000 people tramped over a Caprolan carpet (as beautiful as the one above) in New York's Penn Station. But while other leading fibers wore down to the backing, Textured Caprolan® nylon showed no signs of wear. And you should see how beautifully it cleaned—fresh and colorful as new. \$7.95 to \$24.95 at finest stores. (See listing opposite.)

Fiber Marketing Dept., 261 Madison Ave., N. Y. 16, N. Y.

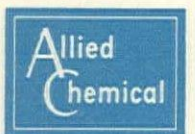

Look for carpets of Textured Caprolan® nylon by America's finest carpet mills\* at the stores listed:

- ALABAMA**  
BIRMINGHAM Pizitz  
MOBILE Carpet Discount Center  
GADSDEN Dixie Floor Sales
- ARIZONA**  
PHOENIX Dorris-Heyman  
Poulihan Carpet  
Wagon Wheel Carpet  
TUCSON Empire Fabrics  
YUMA Kai Rubin City
- ARKANSAS**  
EL DORADO Modern Floors  
LITTLE ROCK Gus Blass
- CALIFORNIA**  
ANAHEIM Ai Torrence Carpet  
ARLINGTON Sav-on Carpet & Drapery  
BAKERSFIELD Bahi Carpet  
BEVERLY HILLS National Carpet  
CAMPBELL Blendwell Interiors  
COMPTON B. & G. Carpet  
CORONA Jerry & Frank's Carpet  
COSTA MESA Harbor Carpet  
ENCINO Boyie's Brothers  
GARDENA Caputo's Floor Covering  
GARDEN GROVE Colonial Carpet  
HAYWARD Carpet Factors  
HUNTINGTON OAK Ai Torrence Carpet  
LA PUENTE Gemco  
LOS ANGELES Aetna Floor Covering  
The American  
Best Value Carpet  
Builders Carpet  
Hollywood Floor Covering  
Nisei Trading Co.  
Wm. E. Phillips  
Sabin's Carpet  
Washington Carpet  
Zandt's Carpet  
MODESTO Yosemite Furniture  
MONTECLAIR Sav-on Carpet & Drapery  
NORTH HOLLYWOOD Singer Rug  
OAKLAND Dicks Home Furniture  
PALO ALTO Peninsula Carpet  
PASADENA Bartley & Co.  
RICHMOND Rouse & Bovie Magic Carpet  
SAN DIEGO Abrams  
SAN FRANCISCO Floor Styles  
SAN JOSE Joseph Carpet  
L. Lion & Sons  
TURLOCK Osborn & Son  
VENICE Lincoln Carpets  
VENTURA Fantasy  
Sewelson and Cooper  
VICTORVILLE Ivey Furniture  
WEST COVINA Sav-on Carpet & Drapery  
YUCAIPA Turner's Carpet
- COLORADO**  
COLORADO SPRINGS Ajax Furniture  
Carpet House  
DENVER Roberts Floor Covering  
Sams & Sons  
PUEBLO Cleaver Carpet  
A. & L. Furniture
- CONNECTICUT**  
AVON Avon Shop  
BRIDGEPORT Howland Dry Goods  
HARTFORD Friedman Rug Company  
NEW LONDON Mazzuca Furniture  
WATERBURY Hadley Furniture
- FLORIDA**  
AUBURNDALE Dutch's Patio Furniture  
BOCA RATON Sterling Gold Coast Furniture  
CLEARWATER Chenille & Carpet House  
Citrus Bowl Carpet  
Mather Furniture  
COCOA B.O.P. Furniture  
CORAL GABLES Alexander Carpet Co.  
DAYTONA BEACH Mather Furniture  
FORT LAUDERDALE Miami Rug  
FT. MYERS Sun Coast Tile Dist.
- GAINESVILLE** Central Florida Tile & Marble  
JACKSONVILLE May Cohen's Dept. Store  
LAKELAND Wornock Furniture Co.  
LAKE PARK Dan Brody Carpets  
LEESBURG Paul F. Mueller & Son  
MIAMI The Carpet Mart  
Helmy's Furniture  
Harry Rich  
ORLANDO The Carpet House  
Helmy Furniture  
J. C. Penney  
ST. PETERSBURG Carpet City  
SARASOTA Carpet Center, Inc.  
STUART Hartman-Laughton Furniture  
TAMPA National Carpet Sales  
TARPOUN SPRINGS Hugo's Wayside Furniture  
VERO BEACH Grants Tropical Furniture  
House of Carpets  
WEST PALM BEACH Hal Lowry Carpets  
West Palm Carpet
- GEORGIA**  
ATLANTA Carpet Discount Center  
CARTERSVILLE American Carpet Mills  
MACON Burgess Carpet Center  
ROME Harion Floor Covering Co.
- LOUISIANA**  
BATON ROUGE Carpet Remnant Sales  
CUT OFF Callais Specialty  
MARRERO Marrero Furniture  
METAIRIE Schexnaidre's  
NEW ORLEANS Artistic Floor Covering  
House of Lights  
Maison-Blanche  
Rug & Carpet Center  
SLIDELL Pomeroy Lowry, Decorator
- MAINE**  
PORTLAND Maine Hardware & Supply
- MARYLAND**  
BALTIMORE Levenson & Klein  
ROCKVILLE P. J. Nee  
WHEATON Ken's Carpet Corner
- MASSACHUSETTS**  
ATHOL Plotkin Furniture  
BOSTON Paine Furniture  
FALL RIVER Albert B. Glassman  
HOLYOKE American Rug Co. Janing  
NORTH ANDOVER The Furniture Barn  
SPRINGFIELD Edward A. Raleigh  
WORCESTER Cut Rate Floor Covering
- MISSISSIPPI**  
CAPE GIRARDEAU Walthers Furniture  
JACKSON George Bell Carpets
- NEBRASKA**  
LINCOLN A. C. Griswold  
Linoleum & Tile  
Merchandise Mart  
H. H. Stroh  
OMAHA Baidwin & Hergenrader  
Carpet Mart  
Midwest Carpet & Linoleum
- NEW HAMPSHIRE**  
LEBANON Bridgman Furniture  
NASHUA Shattack's Rugs
- NEW JERSEY**  
ATLANTIC CITY Hurley-Liebman  
BLOOMFIELD Einstein & Moomij  
BURLINGTON Circle Carpet  
ELIZABETH Brehm's  
GARFIELD Autumn Rug Service  
MOORESTOWN York Towne Interiors  
NEWARK Dean's Floor Covering  
PARAMUS Floortown Carpets  
A. Holzberg's Floortown  
Carpet  
PERTH AMBOY Rug Craft  
PLEASANTVILLE Myerson Wayside Furniture  
SOMERS POINT Platts  
TRENTON New Jersey Floor Covering  
Park Lane Furniture  
VINELAND Brody's Wayside Furniture
- NEW MEXICO**  
ALBUQUERQUE Universal Carpet
- NEW YORK**  
BABYLON Abraham & Straus  
Jo-Cap Floors  
BROOKLYN Abraham & Straus  
George Barne Carpets  
Carpet Discount House  
Ferraco Floor Covering  
G. Fried  
Lerner's Floor Covering  
Park Rug Shops  
Sach's Quality Stores  
Terrace Floor Covering  
Town House Carpets  
& Interiors  
BUFFALO Carpet Manor  
ELMIRA Peterson's Furniture  
FLUSHING Holtman Carpet  
FREEPORT Lehman Floor Covering  
HEMPSTEAD Abraham & Straus  
The Carpet Mart  
Peck Hall Corp.  
HUNTINGTON Abraham & Straus  
City Rug  
JACKSON HEIGHTS Arnold Carpet  
JAMAICA Long Island Rug  
LONG BEACH Modern Floor Covering  
MINEOLA Mineola Rug & Carpet  
NEW ROCHELLE O'Neil Rug & Carpet  
NEW YORK Ace-Abbott  
Gimbel Bros.  
Stern's Dept. Store  
OYSTER BAY Merdon Carpet  
PATCHOQUE Patchogue Carpet & Linoleum  
PEARL RIVER Ekesian House of Carpets  
ROCHESTER Max Pies Carpettown  
ROCKVILLE CENTER The Rug Mart  
SEAFORD Crown Floor Covering  
SYOSSET Peck Hall  
SYRACUSE C. E. Chappell & Sons  
VALLEY STREAM Roman Company  
WHITE PLAINS Atlantic Carpet
- NORTH CAROLINA**  
ASHEVILLE Peariman's  
CHARLOTTE Belk Bros.  
Charlotte Carpet Center  
Haverty Furniture  
GREENSBORO State Distributing Carpet  
Center  
WINSTON-SALEM Haverty Furniture
- OKLAHOMA**  
ELK CITY Grubitz Furniture  
LAWTON Wolfvorton Furniture  
OKLAHOMA CITY Carpet City  
TULSA Shannon Furniture
- PENNSYLVANIA**  
ALLEGHTOWN Dorney Furniture  
ALTOONA Penn Furniture  
BELLEVUE Price Furniture  
BRADDOCK Ohringer Home Furniture  
BUTLER Liberty Sales  
CARLISLE M. & Z. Rugs & Carpets  
CHARLESTON Lutes Carpet  
DILLSBURG Cockin Brothers  
FREEDOM Jurich Electric  
GREENSBURG Ohringer Home Furniture  
HARRISBURG M. Lee Goldsmith  
HOMESTEAD Hilk Furniture  
JOHNSTOWN Penn Furniture  
LANCASTER Watt and Shand  
LEVITTOWN Carpet City  
LITITZ The Rug Van  
MIDLAND Myer's  
NATRONA HEIGHTS Fredericks Furniture  
NEW CASTLE General Floors  
PHILADELPHIA Axminster Rug Company  
Carpet Fair
- WAYNE** Donahue's  
WEST NEW YORK New Jersey Floor  
WOODBRIDGE Du Brow's
- CIMBEL BROTHERS** Harry Klinghoffer  
J. Kroungold & Sons  
Lomax Rug Mills  
Reliable Floor Covering  
Snellenburg's  
Standard Rug Company  
PITTSBURGH Asia Carpet & Decorating  
Louda Furniture  
Metro Carpet Inc.  
Wayne Weil  
SCRANTON Stoehr & Fisher  
SOMERSET Penn Furniture  
SWARTHMORE Paulson Rug Company  
WAYNE Albed Rug Company
- RHODE ISLAND**  
PROVIDENCE Providence Cut Rate Floor  
Covering
- SOUTH CAROLINA**  
CAMDEN Follers-Summers Furniture  
COLUMBIA Hardiman's Carpetland
- TENNESSEE**  
CHATTANOOGA Haverty Furniture  
Miller Brothers  
JACKSON W. P. Dabney & Son  
KNOXVILLE Killers Dept. Store  
MEMPHIS Carpet Discount Center  
NASHVILLE Carpet Discount Center
- TEXAS**  
ABILENE Homes Carpet & Draperies  
Knight Carpet  
AUSTIN Clark Carpet Mart  
Warren's  
BEAUMONT Huber's  
BIG SPRING Nabor's Paint Store  
BRYAN United Appliance & Furniture  
CORPUS CHRISTI Gulf Carpet & Floor Covering  
DALLAS Casa View Carpets  
Dai-Tex floor Covering  
FT. WORTH Southwest Furniture & Carpets  
HALLETSVILLE Muska's Floor Shop  
HOUSTON Carpet World  
Gibson Floor Coverings  
Roy Jacob's  
Trice Floor Covering  
KILGORE Almand's House of  
Furnishings  
MCALLEN Whalen Furniture  
NEW BRAUNFELS Heitkamp's Fashion Floors  
PORT ARTHUR Giffords Carpet Center  
Huber's Inc.  
RICHARDSON Town & Country Carpets  
SAN ANGELO Lacy Carpet  
SAN ANTONIO Alamo Carpet Showroom  
SEGUIN Starcke Furniture  
TEMPLE Westlake's  
TEXAS CITY Goodbar's  
WACO Elmo Moore Carpet
- UTAH**  
SALT LAKE CITY Axelrad's Furniture
- VERMONT**  
BARRE Hooker's Wayside Furniture  
BURLINGTON Old Be-Hive  
RUTLAND Godnick's Furniture
- VIRGINIA**  
ARLINGTON Cardwells  
NORFOLK A. & T. Legum Stores  
Haynes Carpet Center  
RICHMOND Carpetland  
ROANOKE S. H. Heironimus
- WASHINGTON**  
KENT Pederson Linoleum  
RAYMOND F. G. Foster & Co.  
SEATTLE Behar Carpets  
TACOMA Jencen File Furniture  
TUMWATER Capital Floor Covering
- WEST VIRGINIA**  
CHARLESTON Arrow Rug Company  
HUNTINGTON Bright Carpet  
PARKERSBURG Contract Carpets
- WYOMING**  
CHEYENNE Holmes Auction



Eastern boy meets Northwest Indian totem pole

Going places, finding things in THE PACIFIC NORTHWEST

In this verdant section of America you will find a rich regional culture— influenced by the indigenous Indian, the transplanted Oriental and the country's bountiful natural resources

BY MARY MOON HEMINGWAY

EDITOR'S NOTE: This summer many people will travel to the Pacific Northwest to visit the Seattle World's Fair, which is open from April 21 to October 21, and many, like Mrs. Hemingway, on her trip to that region some months ago, will be taking their children. A frequent contributor to House & Garden, she noted especially things of interest to H&G readers—and their children.

To paraphrase the old Boston classic about getting to California by way of Dedham, we went west via Vienna, in a manner of speaking. In essence it all came about because two summers ago I drove my three children all over Austria for a month, with the result that they became impassioned Austrophiles—so much so I was afraid they'd end up by becoming supercilious expatriates. To moderate this attitude, I decided during last summer's vacation to show at least my youngest son Booth (aged ten and the strongest expatriate) his own big, broad, beautiful continent, and especially the Pacific Northwest with which I'd had a love affair for years.

Let's he miss really seeing the vastness and variety of North America, we pioneered across country by train. None of this flying over prairies and mountains—I wanted him to get the sweep and feel of it from "sea to shining sea."

We decided to go out by way of Canada, since the Canadian National Railroad's Montrealer stops right in Stamford, Connecticut, enabling us to start off on our journey practically in our own

backyard. (Three important American railroads—Great Northern, Northern Pacific and Union Pacific—will also carry you smoothly to the Northwest.) After a day's sight-seeing in Montreal, we boarded the CNR Super Continental to roll west across Canada in leisurely style and old-fashioned comfort. The trip showed us more than just the scenery—there were the Indians who hopped rides on the tail of the club car, and the real live Mountie resplendent in scarlet and polish who was our fellow passenger most of the way. But the thrill of seeing the great mountains finally loom on the horizon after days of flat countryside was unforgettable.

At Vancouver we made almost immediate connections with the ferry to Victoria. After days of being confined to a train, the sight and smell of the sea was a heady tonic for us coastal dwellers. And *mirabile visu!* To a small boy, what could have been more exciting than the sight of the Canberra, the world's most capacious passenger liner, just in from her maiden voyage and drawn up alongside our ferry. The welcoming flags and crowds, the commotion and holiday air gave us a festive introduction to British Columbia.

Arriving in Victoria from the sea is always a delight (you can also get to Victoria by bus from Nanaimo or by air, but it's not as much fun). Such a picture post card little city it is, so impeccably neat with its name spelled out primly on Government House lawn in precise plants, and the so,

Continued on next page

\*Aldon, American, Callaway, Carter, Croft, Katherine, Masland, Modern Tufting, Painter, Regal and D. N. & E. Walter



## no—it's Christofle

Christofle heavy silver plate guaranteed for 100 years. Silver to the core (which, incidentally, is a special hard nickel alloy) yet costs only approximately one quarter\* as much as sterling. Its superb craftsmanship is unchallenged in France, where prudent spending is part of gracious living. And ever since America first discovered it, more brides and hostesses than you'd ever guess have taken it to their hearts. In 6-piece place settings "Duo," scandinavian modern, \$17.50. Opulent "Vendome," \$16.70. For illustrated brochure send 25c to Dept. 52.

\*We know because we create similar patterns in sterling at \$62.70.

Ritz Carlton, 680 Madison Avenue or 55 East 57th Street, New York 22, New York

**Christofle**  
official table service to the court of kings



## THE LIGHT OF YOUR LIFE

Moments of repose are made so much more comfortable with light. By the light of a lamp, that long awaited trip, those lifelong dreams, become meaningful and real. With the beauty of portable lamps, healthful, properly placed light helps to perfect your vision. For the light of your life, select the perfection of lamps, and more lamps. For proper decor and lighting, choose a minimum of five tasteful lamps for the living room; four for the bedroom. Put more light into your life.

Look for the label signifying membership by merit of the

**LAMP AND SHADE INSTITUTE OF AMERICA**



## THE PACIFIC NORTHWEST continued

so English Gothic cathedral crowning the height of the flower-bedecked city. There are flowers all over—hanging baskets on every street lamp, gardens everywhere. The boats dock right at the foot of the Empress Hotel, so we were installed in that great, chateau-like hostelry in a trice.

It was just as I'd remembered it. The teas were just as lavish, the finnan haddie at breakfast just as good, the string ensemble just as earnest, and the rose garden and the conservatory replete with purse plants just as lush.

Being a woman, I naturally wanted to poke around Victoria's excellent shops, which are crammed with elegant British imports at reasonable prices, be it bone china or tweeds. And I hoped to canvass the antique shops, mostly those on Fort Street, that carry very good English antiques, and the smart galleries here and there that have fine Eskimo and Indian arts and crafts for sale. But being a mother as well, I had to devise entertainment for Booth if I wanted to browse. Glorious to say, Mme. Tussaud's Royal Wax Works have now come to the New World and are very satisfactorily installed in the Crystal Gardens, exhibiting everything from the Royal Family to the Algerian hook torture, that hoary horror so dear to my own childhood and now so blood-curdlingly attractive to my son.

While he rambled safely through a world of wax, I shopped. At the Cowichan Trading Company on Johnson Street I picked up a waterproof Cowichan Indian sweater for my teen-age daughter. No two sweaters are alike and there were over a thousand designs to choose from. I bought a black and white beauty, perfect for skiing.

### SEE H&G'S CENTURY 21 HOUSE IN SEATTLE

If you live in the Seattle area or plan to be there when the Fair opens, we urge you to visit House & Garden's Century 21 House, built in cooperation with the Georgia-Pacific Corporation. Public open house will be held on the weekend of April 21-22.

The Century 21 House address: 8503 Inverness Drive (about 20 minutes from downtown). If you cannot visit this exciting house, be sure to see H&G's August issue.



Leisurely sight-seeing in a tallyho is fun for the visitor to Victoria

Government Street, along the water, might be called Victoria's Bond Street, a shopper's delight. Montague Bridgeman's china store probably has more Wedgwood, more Royal Doulton, more English china and earthenware than you can find anywhere else in North America—160 open-stock patterns. Happily I was able to replace some wedding china I hadn't been able to find in New York, plus two charming stirrup cups.

Right by Bridgeman's are two emporiums that even my son enjoyed. One is the Indian Crafts Shoppe, where he naturally had to buy a small totem pole plus two marvelously wrought bone figures of seal hunters. Almost next door is Roger's, a genuine *fin de siècle* candy parlor, dignified by plate glass and paneling. Super-special sweets from Roger's are shipped all over the world.

After a ride in one of the many horse-drawn jitneys, where else for lunch but the Princess Mary? It's the old, reconstructed CPR vessel, now in snug harbor, where you can eat very pleasantly and watch the harbor life go by.

I've been to the fabulous Butchart Gardens, right outside Victoria, many times, but they are always a source of exquisite pleasure to me. The grass is so green, the flowers so abundant and in such infinite variety. This last visit was a double delight: during the summer season, evening concerts are held in the Gardens which, illuminated with beautiful restraint, make an enchanting backdrop for music. At their gate store I bought some special seeds, as they raise and hybridize their own. I got a packet of dwarf, deep blue morning-glory (*Convolvulus tricolor*) that looks like a petunia and makes a fine ground cover, and also a packet of Cambridge Blue lobelia, a pale Wedgwood color.

Having foisted an evening of "culture" on Booth, I felt it wise to balance this with a trip to the very interesting Maritime Museum, and to take in a performance of the Heather Belle Troupe of Performing Dogs as well. Shades of Brighton! Yet the dogs are regular Victoria entertainment,

further evidence of ties with merrie England. Our last dinner in one of the most English of cities in or out of the U.K. had to be at the Olde England Inn, right next door to a dead ringer for Anne Hathaway's cottage. The restaurant features, not surprisingly, roast beef, Yorkshire pudding, trifle and crumpets, all very solid and good.

From spring through fall, the trip from Victoria through Puget Sound to Seattle by CPR coastal steamer-ferry is by itself almost worth the entire trip to the Northwest. In the good weather the waters appear to be burnished, they are such a blazing blue. The San Juan Islands, all 172 of them, spring out of the sea, incredibly verdant and primeval, the Northwest's answer to the Caribbean. We were in luck. The Princess Margarite cruised through perfect weather, putting in to Seattle during a glorious technicolor sunset with rosy-tinted snow-covered Mt. Rainier, almost as perfectly shaped as Fuji, rising up in the distance.

Seattle is a handsome city and growing more so by the work of its own gifted architects. This year, as everyone knows, it is the home of the World's Fair, "Century 21 Exposition." When we were

there, work was already under way, and we watched it abuilding and heard much of the preliminary talk about it. We saw them erecting the supports for the monorail that zooms from the heart of the shopping district out to the Fair grounds, a practical way to carry crowds without boloxing up the streets. We watched with awe the construction of the great deep underpinnings that support the 600-foot-high Space Needle which carries a revolving restaurant atop it that commands a pilot's eye view of not only the city and Lake Washington's huge floating bridge, but of the Cascades, the Olympic range and Mt. Rainier as well. Fair or no Fair, Seattle is an exciting city, built like Rome on many hills, and spreading out across water both salt and fresh. Booth and I stayed with friends, but if this hadn't been possible, I think I might have inclined to the University district, which has a flavor all its own.

There must be a strain of wharf rat in me, for wherever I stay, in any coastal city, I always home to the waterfront. I felt I had to show my youngest Ye Olde Curiosity Shoppe on the Colman Ferry dock, an incredible place that sells everything from Japa-

Continued on page 69

## The very climate of France is in this bottle

As you break the seal and sniff, you will discover why Marie Brizard still bottles its liqueurs in France. Such refreshing fragrance must be captured at the source. This bottling in Bordeaux

makes Marie Brizard more expensive. Is it worth it? Pour some of this incredibly smooth Apricot Liqueur into a glass. Examine it a moment. Now taste. Ahhhhh! Reason enough?



MARIE BRIZARD APRY • 70 PROOF • SOLE U. S. DISTRIBUTORS SCHIEFFELIN & CO., NEW YORK  
ALSO: ANISETTE, CREME DE CACAO, 80 PROOF • BLACKBERRY, CREME DE MENTHE, 60 PROOF

*The Lady Knows  
What She Wants...*

THE WEIMAN TOUCH

French Provincial Cocktail Table  
—with imported set-in parquet marble top.  
Diam. 43", Ht. 15". No. 9390

THE WEIMAN COMPANY ROCKFORD, ILLINOIS



SLIPCOVER FABRIC BY TILBURY

## Spot of tea? Not when slipcovers have spot'less-ness!

When company comes for tea, things *must* look their very best — and will, thanks to spot'less-ness (the quality in the fabric that *stops stains before they start*, provided by "SCOTCHGARD" Brand Stain Repeller.)

Even a spot of tea poses no threat to these handsome slipcovers. Should Milady's hand tremble a bit when she pours, there's no danger. Spills and stains (even oily



ones) simply float on the fabric. To remove, blot with a tissue. Even forced-in stains spot-clean without leaving a ring. And miracle of miracles, now light-colored fabrics are practical—if they've been treated with "SCOTCHGARD" Repeller. (And with a house full of budding hostesses, even pretty party dresses are practical when the fabric's been treated with "SCOTCHGARD" Stain Repeller.)

© 1962 3M Co., St. Paul 1, Minn

**Scotchgard**  
BRAND  
STAIN REPELLER

A PRODUCT OF **3M**  
COMPANY



Nothing  
more lovely than  
the **NEW VOGUE**

**MIKADO**

This lovely Mikado casual furniture emphasizes high-style Oriental decor and is specially priced at Vogue dealers through May only at \$379.50 for the 5 pieces, not including coffee table.

A 5-piece setting consisting of a 3-piece sectional, corner table and lounge chair is also priced during May only for \$299.50. Mikado Groups, like all Vogue casual, have Micarta top tables, Polyfoam cushions, and zippered covers with a choice of smart fabrics.

**VOGUE DEALERS**

- ABILENE, TEXAS.....Starlite Casual Furn. Co.
- AKRON, OHIO.....W. O'Neil Co.
- ALBANY, N. Y.....Union-Furn. Furn. Showrooms
- ALLEN TOWN, PA.....Fullerton Furn. Galleries
- AMARILLO, TEXAS.....Heath Interiors
- AURORA, S. D.....Hoffmans Furn.
- BALTIMORE, MD.....Carter's Furn. (Towson)
- BATON ROUGE, LA.....Stewart and Co.
- BAYSIDE, N. Y.....Simon Furn. Co.
- BERNE, IND.....Patio Shops, Inc.
- BINGHAMTON, N. Y.....Habegger Furn. Inc.
- BIRMINGHAM, ALA.....The Fair Store
- BLOOMINGTON, ILL.....Iron Art, Inc.
- BROCKTON, MASS.....Schuster's Furn.
- CANTON, OHIO.....Willis Furn. Co.
- CHARLOTTE, N. C.....R. & J. Furn.—North Plaza
- CHICAGO, ILL.....Snook Bros.
- OAK PARK, ILL.....B.O.P. Furn., Inc.
- CINCINNATI, OHIO.....Williams Company
- CLARKSBURG, W. VA.....Mebawk Furn. Mart
- CLEVELAND, OHIO.....Palace Furn. Co.
- CLEVELAND HGTS., O.....Chalfant Awning Co.
- COCOA, FLA.....The May Co.
- COLUMBUS, OHIO.....Heights Furn. & Toy
- DALLAS, TEXAS.....B.O.P. Furn., Inc.
- DANVILLE, KY.....Glick's Furn. Co.
- DAYTONA BEACH, FLA.....Freed Furn. Co.
- DAYTON, OHIO.....Scott's Showroom, Inc.
- DES MOINES, IOWA.....McFarland Furn. Co.
- DEVILS LAKE, N. D.....The Rike-Kunfer Co.
- DURHAM, N.C.....Davidson's Furn.
- EAST GREENWICH, R. I.....Jundts Furn. & Carpet
- EAST ORANGE, N. J.....Style-Craft Int., Inc.
- ELGIN, ILL.....Ross Aker Furniture Co.
- ELIZABETH, N. J.....Schulz and Behrie
- FAYETTEVILLE, N. C.....Ackerman's Dept. Store
- FLINT, MICHIGAN.....McManus Bros.
- FLORENCE, ALA.....Cumberland Furn. Co.
- FORT LAUDERDALE, FLA.....Skaif Rug and Furn.
- FORT MYERS, FLA.....Lamar Furn. Co.
- FORT THOMAS, KY.....Jordan-Marsh Co.
- FORT WAYNE, IND.....Best Furniture
- FRANKFORT, KY.....Tropical Furn. Co.
- GLENDALE, ARIZ.....Sigrist Furn. Co.
- GRAND RAPIDS, MICH.....Scott's Int. Co.
- HAGERSTOWN, PA.....Brown's of Glendale
- HAMMOND, IND.....Jacob Miller, Inc.
- HANFORD, CALIF.....Paul Steketee & Sons Co.
- HARRISBURG, PA.....The Palace at Woodmar
- HARTFORD, CONN.....Salmon's Home Furnishings
- HATTIESBURG, MISS.....Jacob Miller, Inc.
- HAZLETON, PA.....G. Fox and Co., Inc.
- INDIANA, PA.....Pioneer Furn. Store
- INDIANAPOLIS, IND.....Pierrro Furn. Store
- JACKSONVILLE, FLA.....Jones Furn. Co.
- .....Ludlow's Modern Furn.
- .....May-Cohen
- .....Rattan Arts and Decorations
- KALAMAZOO, MICH.....Gimore Bros.
- KANSAS CITY, MO.....Contour Lounge & Tropic Shop
- KNOXVILLE, TENN.....Fowler Bros.
- LA CROSSE, WIS.....Boyer's Furn.
- LARCHMONT, N. Y.....R. A. Novak, Inc.
- LEXINGTON, KY.....Standard Furn. Co.
- LINCOLN, NEBR.....Hardy Furn. Co.
- LITTLE FERRY, N. J.....Hardy Furn. Co.
- LOS ANGELES, CALIF.....Sun Fun
- LOUISVILLE, KY.....Seib's Stores, Inc.
- .....Bacon's (St. Matthews)
- .....Stewart Dry Goods Co.
- MADISON, TENN.....K Furniture Company
- MADISON, WIS.....Town and Country House
- MANKATO, MINN.....Landkammer Bros. Co.
- MARSHALLTOWN, IOWA.....McGregor Furn. Co.
- .....and all branches
- MASSAQUA PARK, L. I.....Saks 34th
- MCALLEN, TEXAS.....Strouds Home Furnishings
- MELBOURNE, FLA.....B.O.P. Galleries, Inc.
- MEMPHIS, TENN.....Fitzgerald's, Inc.
- MIAMI, FLORIDA.....Jordan-Marsh Co.
- MIDLAND, MICH.....Smith's Flowers and Gifts
- MILWAUKEE, WIS.....Awe Casual Furn.
- MINNEAPOLIS, MINN.....Hoigaard's, Inc.
- MOBILE, ALA.....Schoenecker's Furn.
- MOOREHEAD, MINN.....Phillips Furn. Co.
- MORENCI, MICH.....Plunkett's
- Meyer's Furn. Co.
- NAPLES, FLA.....Naples Furniture
- NASHVILLE, TENN.....Dodge Furniture Co.
- NEW ORLEANS, LA.....Payne Furn. Co.
- NEW YORK, N. Y.....Rodorho Furn. Co., Inc.
- NEW SMYRNA BEACH, FLA.....Doerr Furn. Co.
- NORFOLK, VA.....Mayhew Copley Ltd.
- NO. ANDOVER, MASS.....Saks 34th
- NO. HACKENSACK, N. J.....Osborne-Poppelt Furn.
- NO. PLAINFIELD, N. J.....Willis Wayside
- OAKLAND, CALIF.....John Wanamaker's
- Ocala, FLA.....Huffman & Boyle Co.
- OCEAN CITY, N. J.....Eber's Patio Shop
- ODESSA, TEXAS.....Acme Awning Co.
- OKLAHOMA CITY, OKLA.....Blocker & Turnspeed
- OMAHA, NEB.....Howard S. Stainton Co., Inc.
- ORANGE, CONN.....Phillips Furn. Co.
- ORLANDO, FLA.....Circle Furn. Co.
- PASCAGOULA, MISS.....Davidson Furn. Co.
- PHILADELPHIA, PA.....Chamberlain's
- PITTSBURGH, PA.....Flynt Furn. Co.
- POINT PLEASANT, N. J.....McGregor's
- PROVIDENCE, R. I.....Rubin's Fine Furn.
- RACINE, WIS.....John Wanamaker's
- RAHWAY, N. J.....Louda Furn. Co.
- RICHMOND, VA.....Johnson's Furn. Mart
- ROCHESTER, N. Y.....Canal Furn. Showrooms
- ROCK ISLAND, ILL.....Porter's
- ROYAL OAK, MICH.....Koss Brothers
- .....Sydnor & Hurdley, Inc.
- .....Sibley's
- .....Porch Tent & Awning Co.
- .....Edward's Furn. Co.
- .....Godnick's Fine Furn.
- ST. CLOUD, MINN.....A. J. Daniel's Co.
- ST. LOUIS, MO.....Tropic Shop, Inc.
- ST. PAUL, MINN.....Butwinick Bros.
- .....Emporium Dept. Store
- SHORT HILLS, N. J.....Schulz and Behrie
- SHREVEPORT, LA.....Trickett's Furn. Showrooms
- SOUTH BEND, IND.....John Wanamaker's
- SPRINGFIELD, MASS.....Robertson's
- STONEHAM, MASS.....Bailey-Wagner Wayside
- SUCCASUNNA, N. J.....Barbo's, Inc.
- SYRACUSE, N. Y.....Lyndon Lawns Casual Furn.
- TITUSVILLE, FLA.....B.O.P. Furniture
- TOLEDO, OHIO.....Johnson's Fine Furn.
- TRENTON, N. J.....LaSalle & Koch Co.
- TULSA, OKLA.....Park Lane Furn. Co.
- UTICA, N. Y.....Cousin's
- .....E. Tudor Williams
- WAHPETON, N. D.....Vertin Furn. Co.
- WALTHAM, MASS.....Gray's Furn. Co.
- WARREN, OHIO.....Grimm's
- WASHINGTON, D. C.....Wm. E. Miller Furn. Co.
- .....P. J. Nee Co. (Rockville)
- WAUSAU, WIS.....Helke Furn. Co.
- WAYNE, N. J.....Dover Furn. Co.
- WETHERSFIELD, CONN.....Cooper's Furn. Inc.
- WHEELING, W. VA.....Reicharts Furn. Co.
- WILKES-BARRE, PA.....Robert E. Steehr, Inc.
- WILMETTE, ILL.....The Garden House
- WINSTON-SALEM, DEL.....Miller Bros. Co.
- WINSTON-SALEM, N. C.....Colonial Furn. Co.
- YOUNGSTOWN, OHIO.....Star Dinette Co.



**KYOTO LO-BOY GROUP.** This smartly styled pedestal table with swivel chairs will fit into the most discriminating atmosphere. Designed by Vogue, in their original Oriental motif, it is sure to be the center of attraction. All Vogue furniture is available in an assortment of contemporary finishes.

**VOGUE**  
*Rattan*

- SHORT HILLS, N. J.....Schulz and Behrie
- SHREVEPORT, LA.....Trickett's Furn. Showrooms
- SOUTH BEND, IND.....John Wanamaker's
- SPRINGFIELD, MASS.....Robertson's
- STONEHAM, MASS.....Bailey-Wagner Wayside
- SUCCASUNNA, N. J.....Barbo's, Inc.
- SYRACUSE, N. Y.....Lyndon Lawns Casual Furn.
- TITUSVILLE, FLA.....B.O.P. Furniture
- TOLEDO, OHIO.....Johnson's Fine Furn.
- TRENTON, N. J.....LaSalle & Koch Co.
- TULSA, OKLA.....Park Lane Furn. Co.
- UTICA, N. Y.....Cousin's
- .....E. Tudor Williams
- WAHPETON, N. D.....Vertin Furn. Co.
- WALTHAM, MASS.....Gray's Furn. Co.
- WARREN, OHIO.....Grimm's
- WASHINGTON, D. C.....Wm. E. Miller Furn. Co.
- .....P. J. Nee Co. (Rockville)
- WAUSAU, WIS.....Helke Furn. Co.
- WAYNE, N. J.....Dover Furn. Co.
- WETHERSFIELD, CONN.....Cooper's Furn. Inc.
- WHEELING, W. VA.....Reicharts Furn. Co.
- WILKES-BARRE, PA.....Robert E. Steehr, Inc.
- WILMETTE, ILL.....The Garden House
- WINSTON-SALEM, DEL.....Miller Bros. Co.
- WINSTON-SALEM, N. C.....Colonial Furn. Co.
- YOUNGSTOWN, OHIO.....Star Dinette Co.

Send 25c for beautiful color brochure, or 50c for 32-page Vogue catalog to L-5.

**VOGUE RATTAN**  
**MANUFACTURING CO.**  
LEXINGTON, KENTUCKY

There are new dealers being added to the Vogue family every day. Please write to Vogue Rattan, if you cannot find one listed near you.

in **RATTAN** ... if it's **NEW** ... if it's **HIGH STYLE** ... it's by **VOGUE**

# House & Garden's travelog

A DIRECTORY OF FINE HOTELS AND RESORTS

## COLORADO

### DENVER

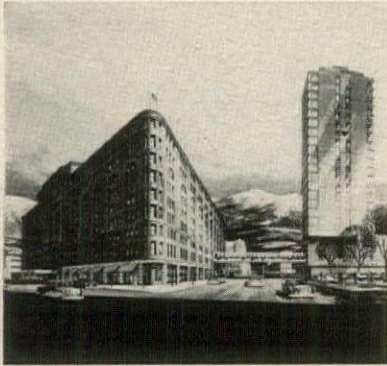

#### Brown Palace Hotel

Elegance and superb service have been identified with the Brown for 70 years. Recent completion of a new tower area and motor lobby bring its capacity to 600 rooms, all air-conditioned and furnished in marvelous good taste. A 500-car garage adjoins the hotel, which is located in the better business district of Mile-High Denver. For social or business gatherings, there is a selection of six beautifully-appointed, completely equipped, air-conditioned private function rooms; the ballroom accommodates up to 800. For reservations, rates or information, write Mr. Karl Mehlmann, resident manager, or phone Tabor 5-3111, Denver.

### WOODLAND PARK

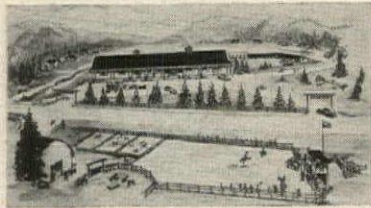

#### Paradise Guest Ranch

Planned Western Entertainment at the foot of Pikes Peak, just 18 miles from Colorado Springs. Magnificent new lodge, Olympic size pool, delicious meals and deluxe service. A horse for every guest, rodeos, pack trips, chuck wagon dinners, stage coach rides, swimming. See your travel agent or write direct to Paradise Guest Ranch, Woodland Park 9, Colorado, for booklet.

## CONNECTICUT

### GREENWICH

**The Homestead Inn.** Colonial rooms all with bath. Quiet. Swimming pool. Good food. Walter J. Stephen, Owner. Tel. Townsend 9-7590.

## GEORGIA

### SAINT SIMONS ISLAND

**King & Prince Hotel.** Year 'round resort. E. P., directly on ocean, pvt. beach & pool; dancing, fishing, riding, golf. Near Brunswick, Georgia.

## MAINE

### KENNEBUNK BEACH

**The Narragansett by-the-Sea.** Beautiful sandy beach, lawn luncheons. Delicious Maine meals with lobsters, seafood. Cocktail Lounge. Write Box 82.

### KENNEBUNKPORT

**The Colony.** On ocean. Heated salt water pool. Poolside buffet luncheon. Entertainment. Golf, tennis, churches nearby. John C. Banta, Mgr.

## MAINE

### MOOSE RIVER

**Sky Lodge & Motel.** Congenial, informal resort lodge. All activities, pool. Excellent food, cocktail lounge. E. R. Landgraf, Jackman, Maine.

### NAPLES

**Chute Homestead.** On Long Lake. One of Maine's finest cottage resorts. Cookout, sq. dancing, delicious "Down East" food. Folder. Phil & Polly Chute.

### OGUNQUIT

**Ogunquit.** Famous summer vacation center. Finest beach on coast, numerous activities. For folder write Information Bureau, Ogunquit 14, Maine.

### PROUT'S NECK

**Black Point Inn.** An Inn of Distinction. Every facility for good living; beach, heated pool, golf, sailing, dancing. Contact Ross W. Thompson, Mgr.

### SEBAGO-LONG LAKES REGION

**Maine's most accessible lakes,** surrounded by pine-clad mountains. Seacoast cities nearby. For magazine write Association, Sebago Lake 23, Me.

## MASSACHUSETTS

### CHATHAM

**Chatham Bars Inn & Cottages.** Cape Cod, overlooking ocean. Private beach, golf, tennis, cocktails. Early June to late September. Amer. Plan.

### NANTUCKET

**Nantucket Island.** Romantic, picturesque. Swimming, water av. 72°. Sports, relaxation. For free folder with information service, Nantucket 5.

### ROCKPORT

**Quaint, colorful seacoast resort town.** Paradise for artists & photographers. For booklet write Board of Trade, Rockport 14, Mass.

### ROCKFORD 4 (CAPE ANN)

**Straitsmouth Inn.** Unexcelled shore resort hotel. Ocean on 3 sides. \$85-\$145 wk. inc. all meals. Transient diners welcomed. May 25-Oct. 1.

### WEST HARWICH

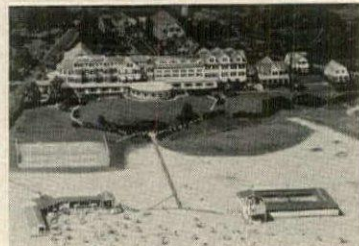

#### The Belmont

"The aristocrat of Cape Cod resort hotels." Large, private sandy beach & pavilion. Ocean-side luncheons. Warm bathing. Children's recreation program. Picture-windowed dining room, cocktail lounge. Dancing. Elevator-service. Hotel & cottages completely heated. Social season begins June 28. From \$25. daily, American Plan.

## MONTANA

### CALLATIN GATEWAY

**Nine Quarter Circle Ranch.** Famous mountain location near Yellowstone. Riding, fishing, swimming, informal fun. A family ranch. Write brochure.

## NEVADA

### LAKE TAHOE

**Glenbrook Inn & Ranch.** Our own golf course, horses, tennis, sand beach. One hour from Reno. Amer. Plan. June-Oct. Glenbrook, Nev.

## NEW HAMPSHIRE

### INTERVALE

**The New England Inn.** Colonial hospitality in modern setting. Congenial, complete White Mt. resort. Prize winning chef. Thomas V. Martin, Prop.

## NEW HAMPSHIRE

### WHITEFIELD



#### Mountain View House

Friendly informality, good food, charming setting—these are the traditions of hospitality of the Dodge family for four generations. Distinguished clientele. Golf, tennis, swimming, skeet, shuffleboard, movies, dancing, outdoor luncheons and other entertainment. Cocktail lounge. June through October \$17 to \$22 Amer. Plan. Special rates for honeymooners. 185 rooms. N. Y. Res. Off.: 30 Rockefeller Plaza, Tele.: CI 6-7885.

### JACKSON (WHITE MTS.)



#### Eagle Mountain House

Our 400 acre estate overlooks lovely Wildcat Valley. Swimming pool, private golf course, shuffleboard, tennis, brook trout fishing. Informal entertainment and social events—Orchestra, CinemaScope movies, TV, Dancing, etc. \$84 to \$126 a week includes 3 excellent meals daily. June 29-Oct. 15. For color folder, reservations write Marcia Gale Chadbourne.

### JACKSON (WHITE MTS.)

**Whitneys'.** A charming Inn off the beaten path. Pvt. swimming pond. Shuffleboard, fishing, rest, good food. Rec. by AAA. Folder. H. K. Whitney.

## NEW JERSEY

### ATLANTIC CITY

**Marlborough-Blenheim.** On boardwalk. Luxurious new wing. Pvt. beach entrance. Outdoor pool, ocean-front decks, entertainment. Fine food.

### SPRING LAKE BEACH



#### The Warren Hotel

Directly on the Ocean with our own private bathing beach, Beach Club and new private pool, in one of America's most fastidious resorts of beautiful villas and gardens. Cocktail Room, dancing, every luxury, and all sports, golf, tennis, sailing, fishing, supervised activities for children. Near Monmouth Park. Open June 21st. Color Brochure. Fred O. Cosgrove, Owner-Mgr. Phone Gibson 9-8800.

### SPRING LAKE BEACH

**The Monmouth Hotel.** Famed hotel, superb resort, 50 miles from NYC. Ocean front, pvt. beach and pool. Brochure. Felix H. Standen, Gen. Mgr.

## NORTH CAROLINA

### CASHIERS

**High Hampton Inn & Country Club.** Mountain retreat of unsurpassed beauty. Golf, stables, 4 lakes. Amer. plan from \$10.50 daily. Write Dept. H.

## PENNSYLVANIA

### EAGLES MERE

**Crestmont Inn.** Breathtaking mountain view. Superb cuisine. Lake, tennis, golf, dancing, concerts. Rooms, cottages. June 15-Sept. 17. Color Brochure.

## VERMONT

### MOUNT SNOW

**Snow Mountain Inn.** Enjoy the "warmth of '62". Eat like a gourmet. Sleep like a log. Dunk in new pool. Tennis anyone? Write for unique brochure.

## VIRGINIA

### IRVINGTON



#### The Tides Inn

Gracious living in rural Virginia includes a cuisine recognized by experts as real Colonial Virginia at its best. The friendly atmosphere radiates happiness; the charmingly informal elegance will delight you. Cruises on luxurious yachts, fishing, outboards, golf, tennis, dancing, swimming in the heated salt water pool, plus other enjoyable pastimes. Write: The Tides Inn, Irvington 4, Virginia.

### WILLIAMSBURG

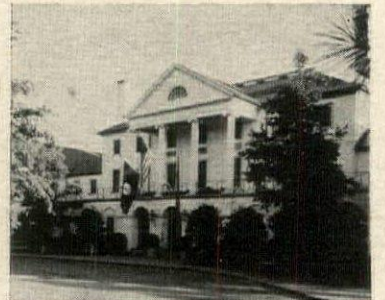

#### Inn, Lodge & Motor House

A visit to historic Williamsburg is more than a journey back to colonial days. It is an opportunity to enjoy a delightful vacation. Fine lodgings in modern hotels, guest houses, restored taverns and the Motor House. Excellent food and service. Golf, tennis and other seasonal sports. Come and see the Governor's Palace, Capitol and other famous buildings, watch craftsmen at their benches and don't miss visiting nearby Jamestown and Yorktown. For information write Box 718, Williamsburg, Virginia or Williamsburg Reservation Office, 30 Rockefeller Plaza, New York. Telephone Circle 6-6800.

## Condé Nast Travel Ideas % House & Garden Magazine

420 Lexington Avenue, N. Y. 17, N. Y.

Please send me—free of charge—  
Condé Nast Travel Ideas.

Name \_\_\_\_\_

Address \_\_\_\_\_

IDENTIFY YOURSELF AS A READER OF HOUSE & GARDEN WHEN WRITING TO THESE HOTELS FOR INFORMATION OR RESERVATIONS



## WEST VIRGINIA

### WHITE SULPHUR SPRINGS

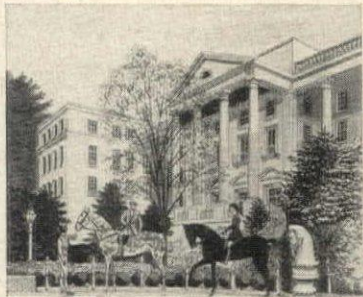

#### The Greenbrier

Where the vacation season never ends. You will thrill to the beauty that surrounds you on 6500 acres of America's premier year-round resort hotel. Delightful climate. 54 holes of excellent golf. Riding on more than 200 miles of picturesque trails. Swimming in indoor pool in winter and new outdoor pool in summer. Tennis on five fast courts. Excellent food. Superb accommodations. Congenial social life. For booklet, information & reservations, write Reservation Manager, The Greenbrier, Tel. White Sulphur Springs 110.

## BAHAMAS

### NASSAU



#### Emerald Beach Hotel

Oceanfront, with private 1/2 mile beach. Pool, pitch 'n' putt course, tennis, golf, all water sports. Landscaped gardens. Entertainment nightly. Air conditioned, open all year. See travel agent or call JU 6-4500, N. Y.; RA 6-0624, Chicago; LA 3-4497, Boston; RE 7-2642, Washington; FR 1-6661, Miami; RI 1-6814, Dallas; MA 6-7581, Los Angeles; YU 2-6905, San Francisco; MU 2-1981, Seattle; EM 3-2693, Toronto.

### PAGET

**White Sands.** Bermuda's perfect vacation spot; beautiful sandy beach, quiet, exclusive accommodation, write Kay and Horace Browne.

## BERMUDA

### ST. GEORGES



#### Hotel St. George

High on Rose Hill, overlooking the charming Olde Towne. Free golf on 9-hole course. Bermuda's largest all-weather pool, tennis nearby. Variety dining. Dancing on Top o' the Towne Terrace or at delightful new Beach Club. Near airport, shops, Family Plan. R. M. Toohill, Dir. See your Travel Agent or Bermuda Hotels Inc. William P. Wolfe Org., Rep. 500 Fifth Ave., N. Y. 36, LO 5-1114.

### SMITH'S PARISH

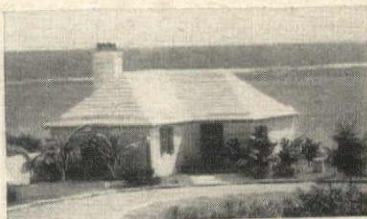

#### Pink Beach Cottage Colony

On the renowned South Shore, exquisite cottages offering perfection in Bermuda living. You'll enjoy superb cuisine, flawless service in every detail. New pool, private beach, tennis courts, air-conditioned clubhouse, dining rooms. Cocktail bar, spacious lounges. Colour folder, reservations, from your Travel Agent or Leonard P. Brickett, Representative, 32 Nassau Street, Princeton, New Jersey, WALnut 4-5084.

## CANADA

### MURRAY BAY, QUEBEC



#### The Manoir Richelieu and Cottages

In the scenic, pine-scented, pollen free Laurentians, overlooking the St. Lawrence. 18 holes of golf, heated salt water pool and beach, tennis, riding, fishing in well stocked lakes. Casino for dancing. Served by Saguenay steamers, by rail or modern highway. L. K. Sheppard, Mgr. Dept. C, Murray Bay, P.Q., Canada, Travel Agents or Canada Steamship Lines offices.

### TADOUSSAC, PROVINCE OF QUEBEC



#### Hotel Tadoussac and Fishing Lakes

Where St. Lawrence and Saguenay Rivers meet. Heated swimming pool, golf, tennis, dancing. 20 well-stocked fishing lakes, pollen-free air. From \$14.50 a day per person, American Plan. By steamer or highway from Montreal. F. L. Abel, Mgr., Dept. E, Box 100, Montreal, Travel Agents or Canada Steamship Lines offices.

**Motor Through Canada** this summer. You'll have a wonderful vacation; H&G's Travelog will help you choose the finest places to stay.

## VIRGIN ISLANDS

### ST. THOMAS



#### Bluebeard's Castle

High above Charlotte Amalie—a view of the town and harbor! Buccaneer Bar and Terrace where meals are served—dancing nightly under the stars. American, West Indian cuisine. Salt water pool, tennis. All Castle rooms air conditioned. New Beach Club—breezy studio rooms with private porches; bar, dining right on the shore. Color folder from Travel Agents or Wm. P. Wolfe, Rep. 500 5th Ave., N. Y. 36. LO 5-1114.

## JAMAICA, W.I.

### OCHO RIOS

**Plantation Inn.** Luxury and gracious living are the highlights of this distinguished resort. Your travel agent or William P. Wolfe Organization.

**Has House & Garden Travelog helped you in deciding where your vacation or holiday will be spent? If so, when writing to the hotels or resorts for literature, or when making your reservation, inquiries mentioning House & Garden will be given special consideration.**

## FEATURING THE EXCLUSIVE IMPORT COLLECTION OF SANDERSON OF LONDON

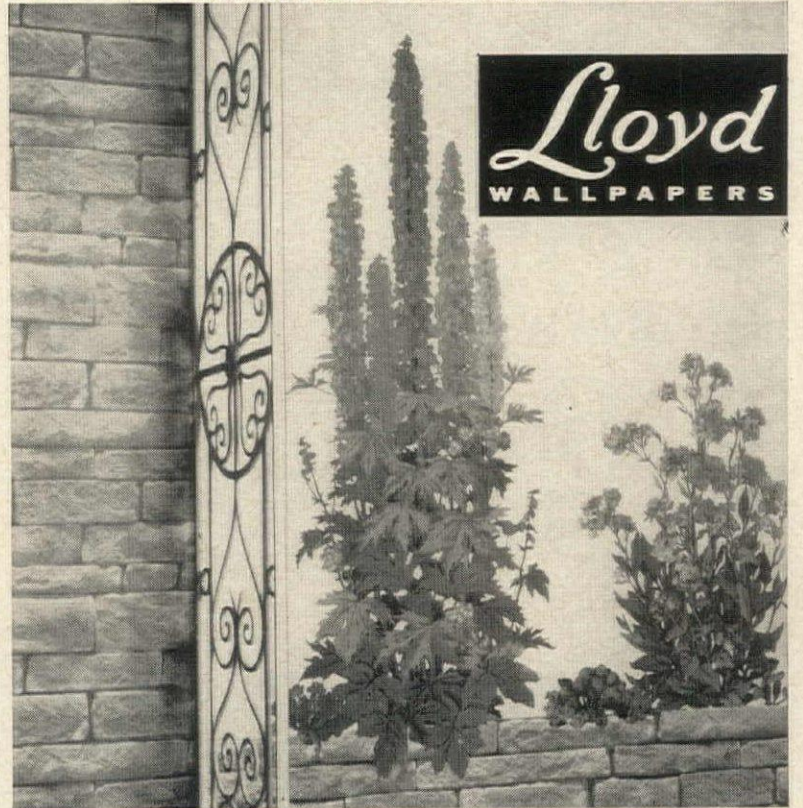

*Decoupage is easy with Lloyd's new perforated Chelsea floral cut-outs. Applique them on foyer, dinette and bathroom walls... in natural "lifelike" colors. Delphinium, Foxglove, Anchusa, Iris or Hollyhock... \$2.50 each. Beige textured background paper, \$2.50 per roll. Grey stonewall print paper (AM 2018), \$5.00 per roll.*

W. H. S. Lloyd Co., Inc., 16 East 52nd Street and 425 East 53rd Street, New York; Chicago Merchandise Mart • Boston • Cleveland  
Atlanta: Gilman Wallcoverings, Inc., • Chattanooga: Gilman Wallpaper Division  
Kansas City: Cook Paint & Varnish Co. • North Hollywood, L. A.: E. C. Bondy Co., Inc  
Toronto, Canada: Arthur Sanderson & Sons, Ltd.

**ENJOY**  
THE CONVENIENCE OF  
*Leisure Living*<sup>TM</sup>  
Bridge Table and  
Chairs



Designed with the players in mind. More room for cards or after-card snacks... easier access to and from table. Non-pinch leg locks for center folding legs.

Matching chairs feature unique new Touch-Bar release for effortless folding. Available at leading stores or write for the name of your nearest dealer.

See these and other Leisure Living products in this fully illustrated booklet... plus unusual hints to help you enjoy the art of leisure living.

Enclose ten cents with your name and address. Mail to:

**Lu Van**  
INCORPORATED  
1140 S. BRIDGE STREET, BELDING, MICHIGAN.

  
*Bodart*  
FRENCH FURNITURE  
OF LIMITLESS PLEASURE



*Created and crafted to satisfy people of perceptive taste*

**BODART FURNITURE, INC.**  
NEW YORK, NEW YORK | \*GRAND RAPIDS, MICHIGAN  
49 EAST 53RD ST. | 964 MONROE, N. W.

\*Send 25¢ here for our attractive brochure



# Looking and Listening



Keep an ear  
on the world  
via short-wave radio

Whether you live in the wilds of the country or the midst of a big city, listening to short wave offers you a fascinating armchair jaunt around the world. Since there are many different kinds of broadcasts on short wave, you can find an almost endless variety of entertainment. And half the fun is that there is no telling what you might stumble across once you set forth along the dial. On occasion you might pick up something as gripping as the plaintive query of a fogbound fishing boat or an airport control tower bringing in a crippled plane. You can listen to amateur radio and hear the conversations of hams in every corner of the globe. They can range from the exchange of recipes between a woman in New Zealand and one in Massachusetts to the sending out of desperate SOS messages from a cut-off village in the Congo. Sometimes amateur broadcasts may be sent out in International Morse Code since code signals cover greater distances than voices. So if you want to be able to decipher the amateur code messages, you might give yourself a quickie code course—for example, with Elektra Records' *International Morse Code Course*, EKL-CC-1.

continued on the next page

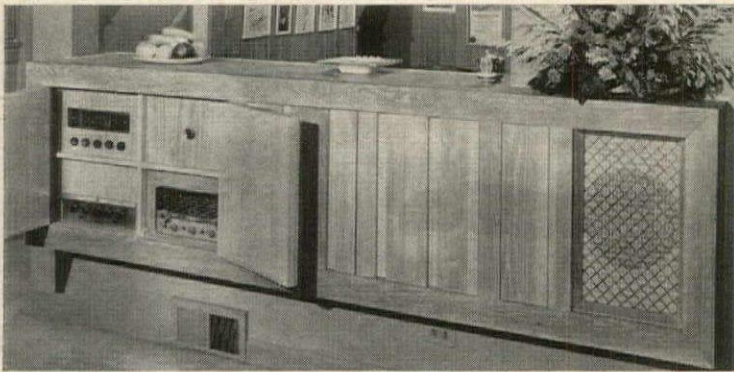

A short-wave radio adds a dimension to your music equipment. In Henry Kreer's living room in Chicago, Ill., a 10-foot oak cabinet holds every kind of listening entertainment. In the left-hand section are a standard radio and a short-wave set. Behind center doors are a record turntable plus a tape recorder for taping short-wave programs. Close-up of radio, right: Hallicrafters' S-118 (\$99.95), a brand new version of the short-wave set above.



this week and every week  
\* the best bandwagon  
is the  
**brandwagon**



Day in and day out, you get top value when you buy the manufacturer's brands you see advertised in this magazine. Why? Because brand name makers stake their entire reputations on giving you satisfaction. Because they take the lead in coming up with new product ideas to make your living constantly easier and better.

During Brand Names Week, the values in leadership brands are better than ever. This year, you'll find these outstanding products featured at your favorite stores wherever you see the brandnames bandwagon shown in this ad. So, for America's finest values in leadership brands, climb aboard the brandwagon—May 17-27.



**Brand Names Foundation, Inc.**  
437 Fifth Avenue, New York 16, N.Y.



### Where-to-buy Cannon's new "Sophistication" Dreamspread shown in full color on the opposite page.

- |  |  |
|--|--|
| <b>ALA.</b> Birmingham, Burger Phillips Company  | Plainfield.....Tepper Bros.                        |
| <b>ARK.</b> Hot Springs.....Pfeifers of Arkansas | Trenton.....S. P. Dunham and Branch                |
| Little Rock.....Blass                            | <b>N. Y.</b> Brooklyn.....Abraham & Straus         |
| Little Rock.....Pfeifers of Arkansas             | and Branches                                       |
| <b>CALIF.</b> Arcadia.....Hinshaws               | Buffalo.....Adam Meldrum & Anderson                |
| Fresno.....Rhodes                                | and Branches                                       |
| Los Angeles, The Broadway (all stores)           | Garden City.....Frankels and Branches              |
| Los Angeles.....May Co. and Branches             | New York.....Bloomingdale's                        |
| Sacramento.....Hales—Downtown                    | and Branches                                       |
| and Arden Fair                                   | New York, Gimbel Bros. and Branches                |
| Sacramento.....Weinstock-Lubin                   | New York, R. H. Macy and Branches                  |
| San Diego.....May Co.                            | New York.....Sterns and Branches                   |
| San Diego.....Whitney's                          | Rochester.....McCurdy & Co.                        |
| San Francisco.....Macy's and Branches            | Syracuse.....C. E. Chappel & Son                   |
| Whittier.....Hinshaw                             | Syracuse.....E. W. Edwards & Son                   |
| <b>COLO.</b> Denver, May D & F (Downtown only)   | <b>N. C.</b> Charlotte.....Belk's                  |
| <b>D.C.</b> Washington.....Kann's and Branches   | <b>OHIO</b> Cincinnati.....The McAlpin Co.         |
| Washington.....Lansburgh's                       | (All five stores)                                  |
| and Branches                                     | Columbus.....Lazarus                               |
| Washington.....Woodward & Lothrop                | Dayton.....Rike's                                  |
| and Branches                                     | <b>OKLA.</b> Tulsa.....Brown Dunkin                |
| <b>FLA.</b> Miami.....Richard's Department Store | <b>ORE.</b> Portland, Lipman Wolfe Co. and Branch  |
| and Branches                                     | Portland.....Meier & Frank Co.                     |
| <b>GA.</b> Atlanta.....Rich's                    | (Downtown and Lloyd's)                             |
| <b>ILL.</b> Chicago.....The Fair and Branches    | Salem.....Meier & Frank Co.                        |
| Chicago.....Goldblatt's (all stores)             | <b>PA.</b> Allentown.....Hess's                    |
| Chicago.....Wieboldt's                           | Monroeville.....Kaufmann's                         |
| Evanston.....Lord's                              | North Hills.....Gimbels                            |
| Evanston.....Wieboldt's                          | Philadelphia.....Gimbels and Branches              |
| Oak Park.....Wieboldt's                          | Pittsburgh.....Gimbels                             |
| <b>IND.</b> Indianapolis.....L. S. Ayres & Co.   | Pittsburgh.....Kaufmann's                          |
| <b>KY.</b> Lexington.....Stewart's               | <b>R. I.</b> Providence.....Gladdings and Branches |
| Louisville.....Stewart's                         | Providence.....Shepard Co.                         |
| <b>LA.</b> New Orleans.....Maison Blanche        | Woonsocket.....McCarthy's D. G. Co.                |
| and Branches                                     | <b>TENN.</b> Chattanooga, Miller Brothers Company  |
| <b>MAINE</b> Portland, Porteous Mitchell & Braun | Memphis.....Goldsmith's                            |
| Portland.....Rines Bros.                         | Nashville.....The Cain Sloan Company               |
| <b>MD.</b> Baltimore.....The Hecht Co.           | <b>TEXAS</b> Dallas.....Sanger Harris              |
| and Branches                                     | Houston.....Foleys                                 |
| Baltimore.....Hochschild, Kohn                   | San Antonio.....Joskes of Texas                    |
| and Branches                                     | <b>UTAH</b> Salt Lake City.....Auerbachs           |
| Baltimore, Stewart & Co. and Branches            | <b>VA.</b> Arlington.....Kann's                    |
| <b>MASS.</b> Attleboro.....Londons, Inc.         | Richmond.....Miller & Rhoads                       |
| Boston.....Gilchrist's                           | Richmond.....Thalheimer's                          |
| Lawrence.....A. B. Sutherland Co.                | <b>WASH.</b> Seattle, Rhodes of Seattle and Branch |
| Lynn, Burrows & Sandborne Co., Inc.              | Tacoma.....Rhodes and Branch                       |
| Worcester.....Denholm's                          | <b>W. VA.</b> Charleston.....The Diamond           |
| <b>MINN.</b> St. Paul.....Emporium               | <b>WISC.</b> Madison.....Manchesters               |
| <b>MO.</b> St. Louis.....Famous Barr             | Milwaukee.....Gimbel Bros.                         |
| <b>NEB.</b> Omaha.....J. L. Brandeis and Branch  | and Branches                                       |
| <b>N. H.</b> Manchester.....James W. Hill Co.    | Milwaukee.....Milwaukee Boston Store               |
| Asbury Park, Steinbachs and Branches             | Wauwatosa.....Gimbels                              |
| <b>N. J.</b> Newark.....Bambergers and Branches  |  |

The greatest source of entertainment on short wave, however, are the news broadcasts from powerful international stations in every country of the world. These give you the excitement of keeping up with events as they happen by hearing reports direct from the source. Often you can learn a country's official position on a major upheaval before reading about it in the newspapers. Many of the international stations—Radio Moscow, and stations in Peking, New Delhi and Tokyo among many others—have broadcasts in English.

You will also find a rich bill of musical fare, such as a live concert from Salzburg, wailing Arab singers from a nightclub in Morocco, or the latest popular tunes from Sweden. On some stations (particularly those in the Orient and Africa) you can hear authentic native music performed by the natives themselves, who are often brought in from tiny villages specially for the broadcast. In addition, there are dramatic plays (particularly on the Overseas Service of BBC and on stations in France, Italy and Spain), talks, commentaries, interviews and even language lessons.

In order to pick up short-wave programs, you need, obviously, a good short-wave receiver. You can buy one for as little as about \$60 that will offer reception on three or more short-wave bands. More expensive models, priced up to about \$400, are built with more tubes to amplify weak signals, and include AM and FM radio plus devices that help the receiver stay on a frequency and eliminate interference.

All good short-wave receivers should have a device called a bandspread. This is a separate control for ultra-fine tuning

that helps you pick out and isolate stations impossible to separate with the standard tuning control. You will also need an antenna for your set. Many models have one built in, which may be enough. But if you live in an area with a lot of interference from nearby electrical machinery, overhead power lines and the like, you may need an outside antenna.

Short-wave reception has a tendency to vary from day to day and even season to season, so if you cannot get a certain station at a particular time, persevere and try again a little later or on another day—chances are the trouble is not with your set and the station will be coming in loud and clear.

To get the most enjoyment out of your short-wave listening, you might do well to keep three things by your side—a clock, a logbook and a tape recorder (if you happen to have one). All international broadcasting stations operate on Greenwich Mean Time, so set the clock on this. Then, keep a log of the stations you find—the frequency they are on, the country they originate from, and the time you hear them according to GMT, so times noted in your logbook will be the same as any programming material you may use. (For a fairly complete listing of short-wave stations throughout the world plus the GMT hours of their broadcasts, you can buy "The World Radio Handbook for Listeners" for \$2.20 from Gilfer Associates, Box 239, Grand Central Station, New York 17, N. Y.) Finally, the tape recorder is handy in case you want to keep live evidence of some of the fascinating, never-to-be-repeated tidbits you might unearth—they might easily be history by the following morning.



"Sophistication," a new Cannon Royal Family bedspread. Twin or double sizes with matching cafe curtains. At fine stores listed opposite.

Cannon's well-tailored mosaic look... a dream of a bedspread. Decorates bedroom, study or family room with glowing stained glass colors. This washable all-cotton beauty never lints, needs no ironing. In fresh combinations of greens, reds, browns, blues—looks expensive but isn't.

Created to beautify your living **CANNON DREAMSPREADS**



Cannon Mills, Inc., 70 Worth St., N.Y. 13, N.Y.



Illustrated above, Model 7251

## Lightest, most powerful Lawn-Boy ever built gives you the best-looking lawn in town

New OMC Super-Powered engine won't stall in high, heavy grass. Magnalite\* housing, a full-third lighter than aluminum, makes Lawn-Boy the easiest handling, hardest working mower of them all. Hottest ignition spark for instant starting. Six cutting heights adjustable without tools. Meets or exceeds ASA safety standards. ■ Exclusive grass and leaf catcher snaps on and off in seconds, so you can mow with or without it. The big bag fills with vacuum action, opens extra wide for easier emptying. Snap-on converter plate for regular mowing. Lawn-Boy models are priced from \$69.95. Parts and Service from 3,600 dealers across the country. Look in the Yellow Pages. ■ Shown at right: new Lawn-Boy Hobby Gardener. Takes the backaches out of weeding, hoeing, edging and tilling. \$99.95. \*TM

**LAWN-BOY**

A product of Outboard Marine Corp., makers of Johnson, Evinrude & Gale Outboard Motors, Pioneer Saws & Cushman Vehicles.





A morning shower—the sun breaks through sparkling a rain washed patio—  
and Woodard's Mayfield Collection is not in the least disturbed  
—for it stays out in all kinds of weather.

The upholstery is Drain Dri\* designed for exposure to rain and sun—and available on all Woodard furniture.

\*PATENT NO. 2,784,773

style authority in wrought iron

# Woodard

LEE L. WOODARD SONS OWOSSO, MICHIGAN New York, Chicago, Los Angeles, Dallas. Write for catalogue and name of dealer nearest you.

*Lovely to look at... Delightful to use!*

And so easy to own! For less than built-on-the-job cabinets, you can have the kitchen of your dreams, built to fit exactly your space and needs!

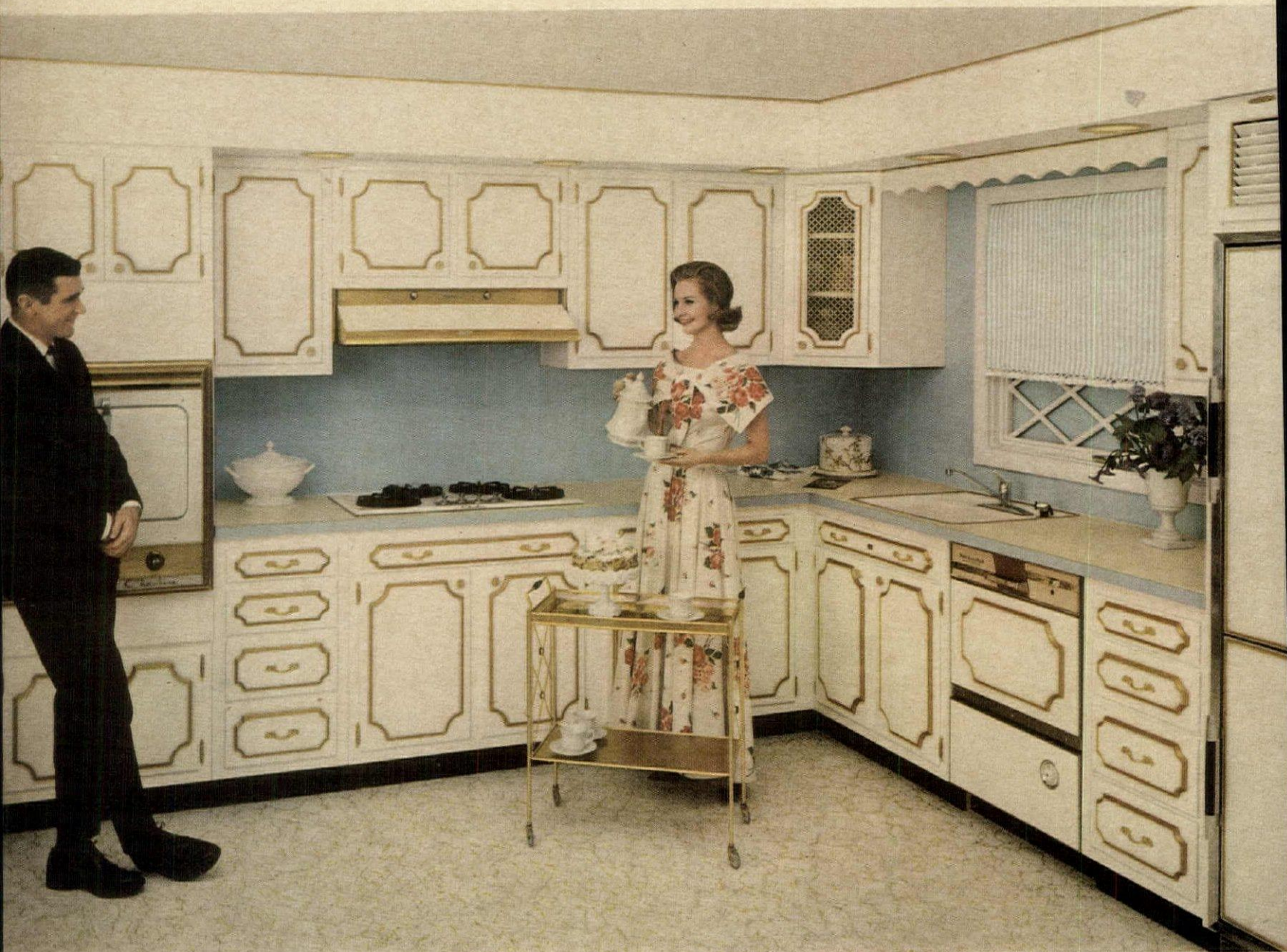

*Sculptured Satingold*

A thrilling new concept by **i-XL**

If you've been thinking about a new kitchen, take another look at those lovely Sculptured Satingold cabinets above. This unique luxury and elegance can be yours—built to fit exactly the kitchen space and plan you have in mind—to give you all the storage and modern conveniences you've ever wanted. And, the cost is surprisingly low—even less than an ordinary hammer and saw job! A lot less fuss and muss, too! Your I-XL kitchen dealer will be happy to show you dramatically new Sculptured Satingold—and to help you plan your perfect kitchen!\*

\*Send 25c for our kitchen planning guide and full-color literature on Sculptured Satingold and our other luxury cabinet lines: rich, warm Sculptured Spicewood and crisp, contemporary Shadow-wood. Write Dept. 14. **THE I-XL FURNITURE COMPANY**, Goshen, Indiana.



when your  
children  
have children

The Carpet: Royalweve Baroness by Mand Carpet Company

*your carpet of Nyloft will cushion their feet!*

Firestone Nyloft keeps beauty on your floor, through generations of hard use. Because it is *continuous* filament, it does not pill or fuzz. Because it is nylon, it resists staining, fading and crushing. And because it is Firestone's special kind of nylon, it gives your carpet the rich, luxurious look of wool and unique soil resistance. For beauty and color clarity that even your grandchildren will enjoy, insist on the Nyloft label!

**Firestone**  
**nyloft**<sup>®</sup>

100% CONTINUOUS FILAMENT TEXTURED NYLON

# Schumacher's "Museum Collection"



## For Distinctive Draperies, Slipcovers and Upholstery

Each of these charming patterns is truly a collector's item that will add so much to the decorative beauty of your home. All are available in a choice of magnificent colorations... all modestly priced.

Available through  
decorators and  
decorating  
departments  
of fine stores.



New Showrooms: 939 THIRD AVE. at 56th ST.

F. SCHUMACHER & CO. 60 WEST 40th STREET • NEW YORK 18

## Corkscrew



## What is your liquor I.Q.?

*A little information about  
distilled spirits may not  
affect your own choice  
of a favorite, but may lead  
to more knowledgeable  
buying and serving*

Ever since 1933, when Prohibition expired and the Federal government undertook the Olympian task of defining, codifying and regulating alcoholic beverages, the average consumer of liquors has arrived at his preferences much as an amateur art collector chooses a painting. He may not understand the distiller's art, but he knows what he likes.

And no wonder he doesn't understand. In its desire to touch every conceivable base after Repeal, the government identified and described over thirty kinds of whiskey alone.

Fortunately, many of these types never caught on with the public, and others, of little appeal to begin with, have all but disappeared. So today you need only to know the characteristics of six whiskey types: bourbon, rye, corn, Scotch, Canadian and Irish. Each type, however, is offered in its own shadings of flavor and body—depending on its proof rating, whether it is straight or blended and its age when bottled.

**What is proof?** Proof is a measure of the alcoholic content in any distilled beverage. You can always figure the amount of alcohol simply by dividing in half the proof stated on the label. Thus a 100-proof whiskey will be 50 per cent alcohol.

Proof influences a whiskey's character in two ways—depending, first, on its proof at the time of distillation and then on the proof at which the whiskey is bottled. The proof at distillation time establishes a whiskey's flavor and body, and the proof at bottling time determines its potency. To satisfy the public taste for light-bodied beverages today, most whiskeys are distilled at a relatively high proof—say, around 140 or 150. Then, to lower the alcoholic content, the proof is reduced before bottling by the simple expedient of adding water. You will find most whiskey is bottled at 85 to 100 proof.

**What is the difference between a "straight" whiskey and a "blend"?** All straight whiskey sold today is actually straight bourbon, rye or corn. The main ingredient in bourbon is corn; to qualify as straight bourbon or rye, a whiskey must be made from at least 51 per cent corn or rye respectively. Straight corn whiskey must be made from 80 per cent corn. Of the three types, straight bourbon has become the overwhelming favorite.

The word "blend" has two meanings today. It describes the art of combining two or more straight whiskeys of the same general type to achieve a distinctive product; thus you will read on labels such phrases as "a blended straight bourbon."

Blend also refers to the largest selling type of American whiskey now being made. Somewhat less expensive than bourbon or Scotch, blended whiskey contains no straight whiskey and is often aged for a shorter period. In some parts of the country, notably in the East, blended whiskey and rye are synonymous. And while a quality bourbon is recommended as a drink to be sipped plain or on the rocks, blended whiskeys have grown in popularity as the base for mixed drinks.

**What does aging do for whiskey?** Whiskey is a raw, colorless liquid when it goes into a charred oak barrel. Several years later, when it is drawn out, mature whiskey is smooth tasting and amber colored. It is generally believed that a caramel-like layer at the base of the char accounts for the amber color. The charred oak and air circulation (or "breathing") are

Continued on page 64





**You fill it every three years!**

\*SUGGESTED RETAIL PRICE ©1962 RONSON CORP., WOODBRIDGE, N.J. ALSO AVAILABLE IN CANADA.

*Its Butane fuel can't evaporate, ever!*

Today, any table lighter that needs frequent refills and dries up just sitting on your table is as old-fashioned as a kerosene lamp.

Ronson has invented a totally new kind of lighter — the Varaflame.®

It's filled with enough fuel to give you thousands of lights!

And evaporation is *impossible*. You could

misplace the Ronson Varaflame tomorrow, find it in 1975, and it would still light.

Instead of conventional lighter fluid, the Varaflame uses Butane, a gas.

And instead of a wick, it has a remarkable valve that lets you adjust the height of the flame. With a touch of a jeweled dial, you go from a low flame (for cigarettes) to higher

flames (for cigars and pipes).

The Varaflame above comes filled with a 3-year supply of fuel. To refill, inject the Butane from a Ronson Multi-Fill® injector (available everywhere). It's clean, safe. And in just seconds you're ready for 20,000 more lights!

Shown is the Varaflame Saturn, \$14.95.\* It's one of 25 Ronson Butane table styles.

**Ronson® Varaflame**

# More time for leisure!



Now it's a snap to maintain a showplace with an International®

## CUB CADET®



**Make yard care carefree** with a Cub Cadet! Give your lawn a putting-green look at an acre-per-hour clip! Comfortable seat, ample leg room, and roomy footrests make the Cub Cadet today's smoothest riding compact tractor. With a Cadet, you can have both a well-groomed yard and the leisure time to enjoy it.



**End monotonous hand work.** Trim inch-close around trees, shrubs, and flowerbeds. Driving and maneuvering are effortless with feather-touch steering. Seven-horsepower engine gives plenty of power. Your teen-agers will fight for the "fun" of mowing.



**Switch mower for Snow Thrower.** When mowing season ends, hook up to a 36-inch snow thrower or 42-inch blade... clean walks and driveways in minutes. Lighten all your yard and garden chores the year around with other matched equipment.

See your IH dealer or write for free illustrated brochure.  
International Harvester Company, Dept. HG-5,  
P. O. Box 7333, Chicago 80, Illinois

**INTERNATIONAL HARVESTER**



CORKSCREW continued from page 62

thought to remove impurities. Distillers are unable to agree on how long a whiskey should be aged, but they do agree that no amount of aging will make an inferior whiskey good.

The three fine imported whiskeys—Scotch, Canadian and Irish—are each unique in methods of production and in taste.

**SCOTCH WHISKY:** All Scotch whisky (the Scots and Canadians drop the "e" in whiskey) imported to the U.S. is a meticulous blend of two types of spirits: malt whisky, which gives Scotch its distinctive smoky flavor, and grain whisky. Nearly one hundred small malt whisky distilleries are scattered throughout four regions of Scotland. Their whisky for the most part goes to the blending houses of the large brand owners, whose blenders may combine as many as thirty malt whiskeys with grain whiskeys to achieve the Scotch brands familiar in America. Scotch is aged either in used sherry casks or uncharred oak barrels for a minimum of eight years.

**CANADIAN WHISKY:** A blend of heavy- and light-bodied whiskeys, Canadian whisky is distilled from a mash in which the proportions of corn and rye are much like those in American whiskeys. Some experts believe this whisky's distinct taste may be attributed in part to special grain varieties that have been developed to withstand the severe Canadian climate. Other contributing factors: the region's water, plus the fact that the blending takes place immediately after distilling.

**IRISH WHISKEY:** Unique among the Irish is the use of cracked oats—along with rye, wheat and barley—in the mash from which the whiskey is made. Husks from the oats settle at the bottom of the mash vat and perform a filtering function as the mash passes through on its way to the fermenting tank. A blend of high proof grain and heavy malt whiskeys, Irish whiskey is aged in used sherry casks for at least seven years. Apart from its role as the indispensable ingredient in Irish coffee, it is also served straight or in highballs.

Historically first among all spirits familiar to Americans is rum. It is similar to the whiskeys as it is both aged and blended, but distinctive in that it is distilled from sugar cane or molasses. Most rums sold in the U.S. are Puerto Rican.

**PUERTO RICAN RUM:** No malt is needed in the fermentation process, since the molasses from which this rum is made contains a sufficient amount of fermentable sugars. Puerto Rican rums are commonly distilled at proofs exceeding 160, and they require less aging: white rums must be aged one year; the darker gold-label rums, three years. The trend in Puerto Rican rums is toward an ever lighter blend which is particularly suitable for making daiquiris and other rum-base mixed drinks.

Two of America's cocktail hour stand-bys—gin and vodka—share a common advantage: they do not require aging, except for golden gin.

**GIN:** The fashion is for dryer and dryer gins—which means they are less and less aromatically flavored. The flavor and bouquet in today's gin can be traced to the juniper berry, with an assist from a number of botanicals including coriander, licorice, cassia and angelica. By definition distilled gin must be 80 proof or higher, and it simply isn't a gin unless it's flavored by the juniper berry.

**VODKA:** Contrary to persistent legend, vodka is not made from potatoes. It is a colorless, ideally flavorless, neutral spirit made from grain—usually rye malt. The goal of the vodka distiller is to remove all flavor—the very opposite aim of the whiskey or rum distiller. While there are a number of techniques for eliminating the flavor, all are based on the filtering of the neutral spirits through charcoal. Bottled at 80 to 100 proof, vodka has gained impressive popularity in recent years as a flavorless companion of tomato and fruit juices.



Formica Illustrated: Cabinets, Colonial Maple #62-PM-44.  
Tops, Tidestone #7-ST-1.



with a counter top. New Formica® Cabinets come in  
8 delicious flavors.

Of course you'll insist on Formica tops in your new or remodeled kitchen. You're not about to accept any imitation for the world's best known and trusted laminated plastic surfacing.

But there's a much newer idea you may not know about. It's Formica faced cabinets.

They have an exclusive Formica brushed finish that has a natural look and feel, won't show fingermarking, and laughs at harsh detergents. They will never need painting or refinishing.

There is a wide variety of styles and prices available from many national and local cabinet manufacturers. Tell your builder or kitchen dealer you want Formica faced cabinets. You'll have the rest of your life to be glad you did.

**Free!** Send for color idea literature and a copy of the Formica Blue Book of qualified dealers.

Write Formica, Dept. C-307, Cincinnati 32, Ohio.



laminated plastic

*For a lifetime of*



**Simpson**

*Home designed by Gunnar Andersen, A.I.A.*

*Lifecoat® Factory-Primed Redwood. The aristocrat of woods—beautiful, durable, most resistant to decay and termites. Kiln-dried and sealed; factory-primed with exclusive Simpson Lifecoat to assure long lasting beauty, whether you choose paint or stain finish.*

*Door is Fleur-de-Lis, one of Simpson's new Hospitality line of entrance doors.*

# beauty and value — insist on Simpson wood exteriors

Whatever your taste—modern or traditional, elegant or rustic—you'll find more value, more practical ways to express your personality with Simpson products. Choose from the widest selection of long-lasting quality exteriors made from nature's best building material...wood.

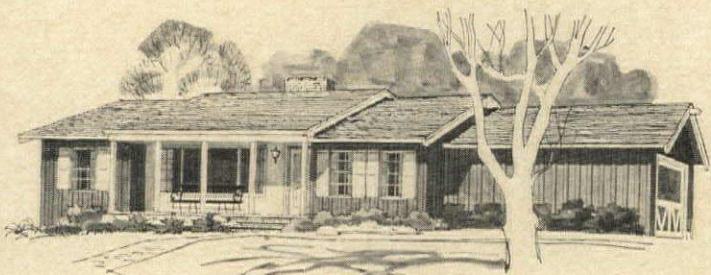

*Ruf-Sawn, All-Redwood Plywood.* Rustic beauty in exclusive Simpson saw-textured redwood with the strength of plywood. Combines both sheathing and siding in one, goes up fast, reduces building time and cost. Perfect for rustic interiors, too.

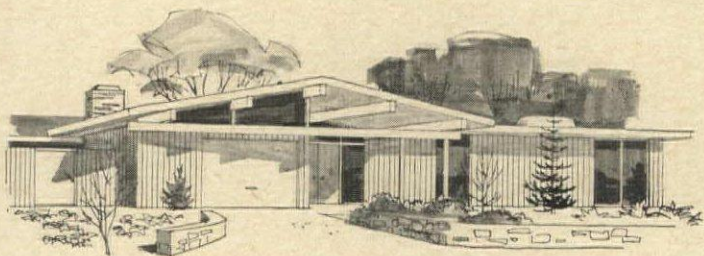

*Rusticwood Plywood.* Decorative exterior redwood plywood with great strength and modern beauty. Vertical grooves add dramatic interest to the sculptured redwood grain. Serves as both siding and sheathing; requires a minimum of maintenance. Similar patterns available in fir.

*Rely on Simpson  
for quality  
building products*

Ask your builder or dealer for Simpson Douglas Fir, Western Hemlock, and Redwood Lumber; Acoustical, Insulating and Hardboard Products; Plywood and Doors; Engineered Wood Products.



*Overlaid Plywood.* Strong, durable plywood with tough, smooth resin-impregnated surface. Resists weather without checking or blistering; paint lasts years longer. Available in lap siding as shown, or panels up to 5' x 10'.

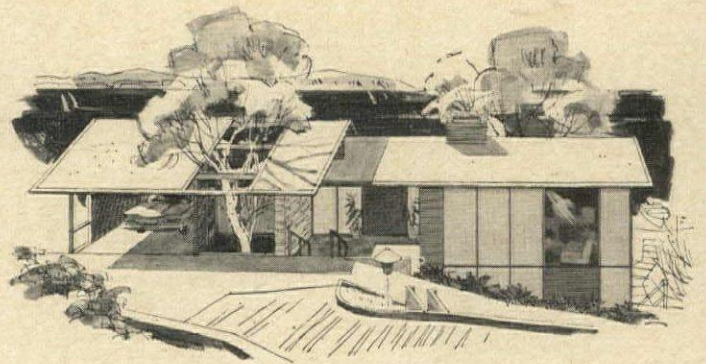

*Hardboard.* Low in cost and very sturdy. Has no grain or surface irregularities, making it ideal for painting. Easy to saw, nail and handle. Available plain or in many attractive surface patterns. Ideal when used over Simpson Super-Strong insulating sheathing.

Simpson Timber Company  
2078-1 Washington Building  
Seattle 1, Washington

Please send me FREE color brochures telling how Simpson wood exteriors can help build beauty and value into my home.

Name \_\_\_\_\_

Address \_\_\_\_\_

City \_\_\_\_\_

State \_\_\_\_\_

(S203/7843)

Visit the Forest Products Pavilion at the World's Fair, Seattle, April 21-October 21

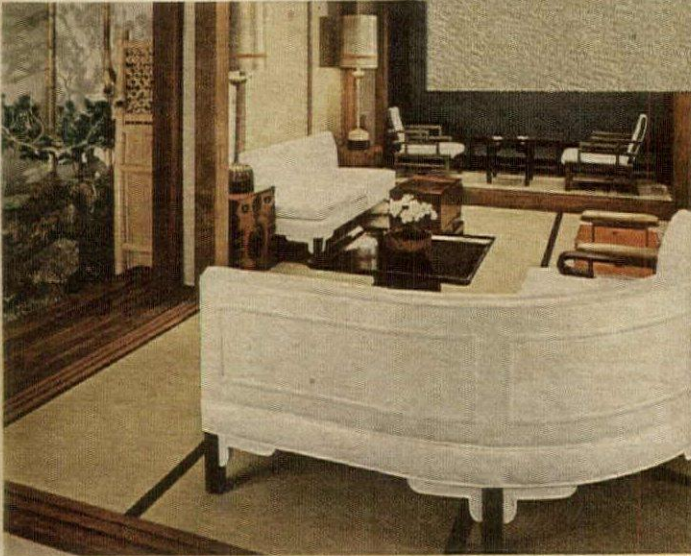

Sofas cushioned with U. S. KOYLON Foam, upholstered in white Midas and walls covered in gold Midas NAUGAHYDE.

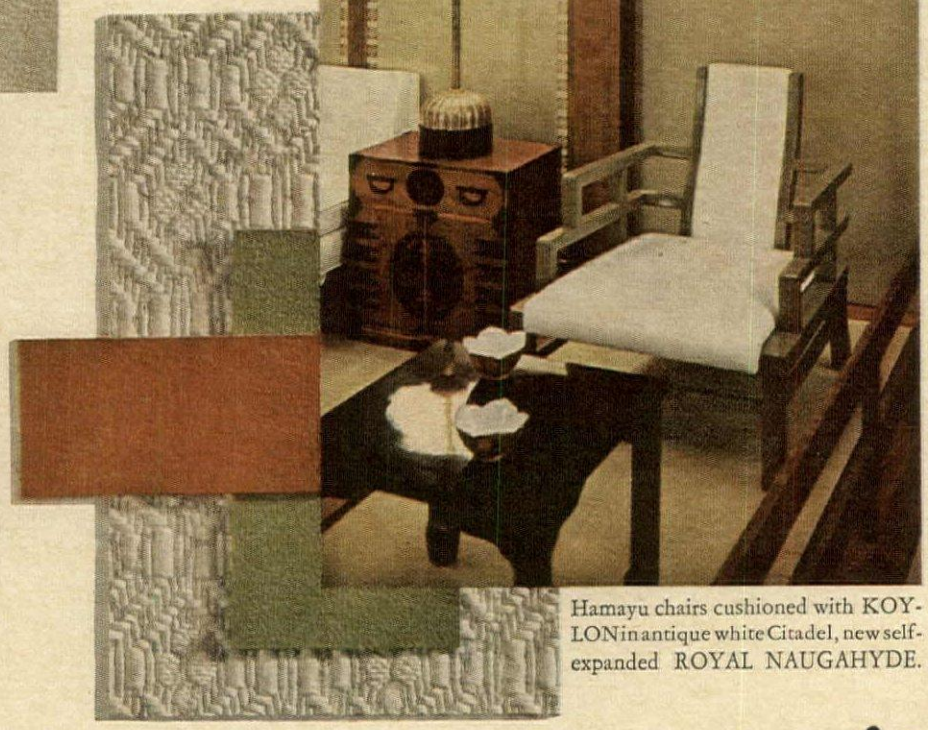

Hamayu chairs cushioned with KOYLON in antique white Citadel, new self-expanded ROYAL NAUGAHYDE.

## For some interesting facts about this Higashi-Nishi decor

Kyosoku (cushioned armrests) in gold Midas NAUGAHYDE; Zabuton (floor cushions) in bittersweet Cosmopolitan ROYAL NAUGAHYDE; Ceiling and garden walls in oyster white Doe-Vin NAUGAHYDE; Sudare (sunshades) are trimmed in white Cameo breathable U. S. NAUGAWEAVE.

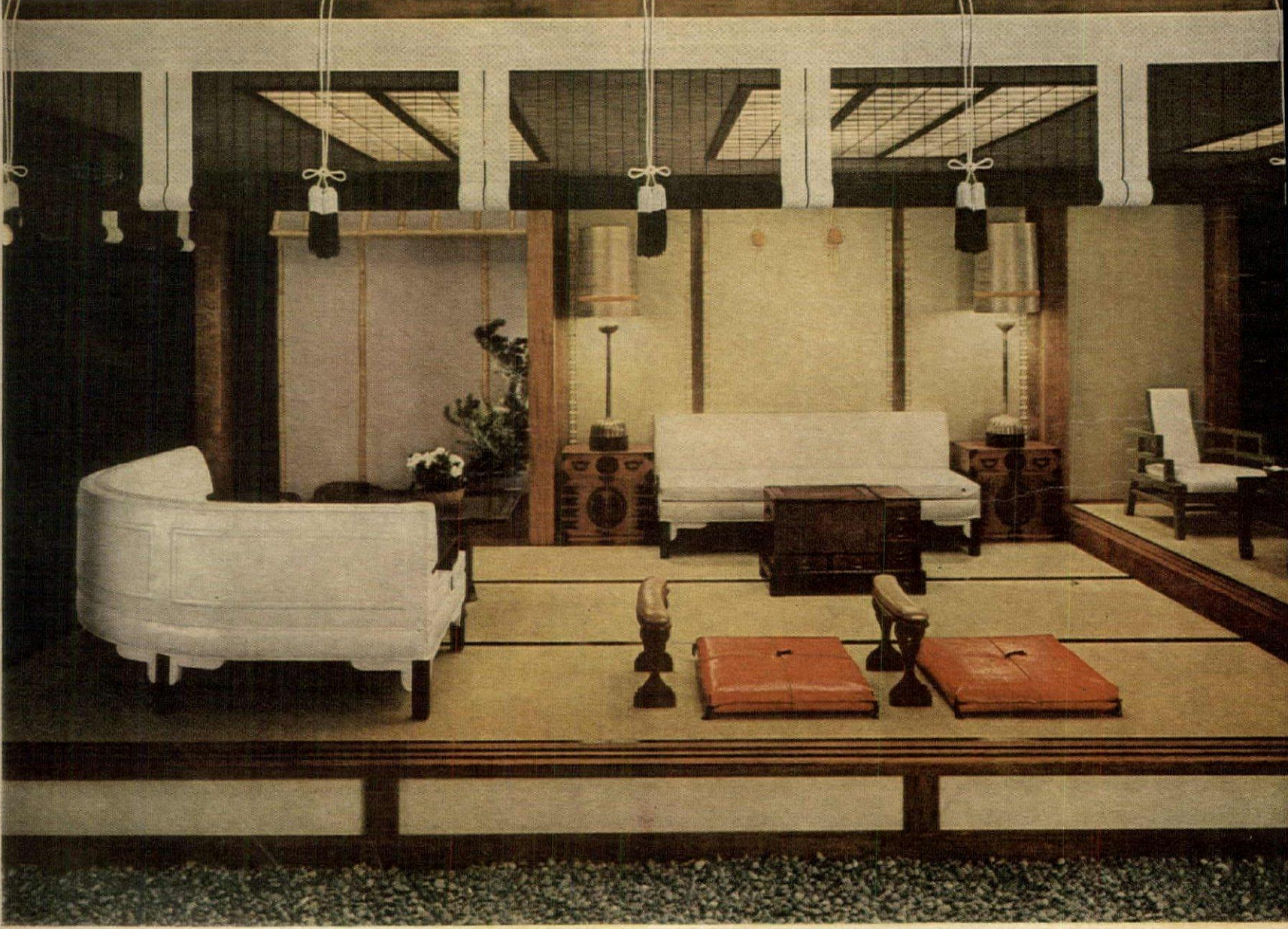

# read this!

HIGASHI-NISHI or East-West is the theme of this dramatic setting which so beautifully translates the uncluttered serenity of Eastern design with all the marvelous practicality of today's modern materials. This living-dining area, for instance, requires the absolute minimum of care because every single piece of furniture as well as the floor cushions, walls and ceilings are made of U.S. NAUGAHYDE<sup>®</sup>, the world's finest vinyl upholstery.

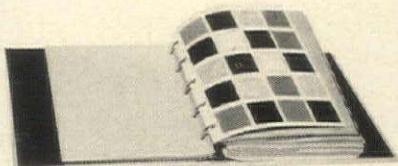

Today's designer-inspired Naugahyde is a far cry from the first plastic upholstery that was commonly called "leatherette." Naugahyde and its companion Breathable U.S. NAUGAWEAVE<sup>®</sup> don't imitate anything. They are superb upholstery materials in their own right... soft, supple, colorful, truly luxurious — with many "plus" factors that woven fabrics do not possess. For one thing, Naugahyde wipes clean and fresh with a damp cloth. Spots, spills, sticky finger marks whisk away, leaving the fabric looking like new. For another, it's a bear for wear...that means feet-up comfort for the whole family.



BLANCHE MORGAN, A.I.D., of Frederick & Nelson, Seattle, (where you can find all these furnishings) who designed this unusual setting, chose Naugahyde because "No other upholstery fabric is quite so versatile. The range of textures, patterns and colors is almost endless so there is no limit to the style or



period of furniture on which it can be used successfully. It suits today's more casual living to perfection. For instance, in this room, I have chosen white for the most-used pieces without hesitation. They'll wash clean with ease."



Beauty, luxury, color, easy care — yes. But what about comfort? The best cushioning material known to man is foam rubber. And the best foam made is U.S. KOYLON<sup>®</sup>, the genuine latex foam rubber. Blanche Morgan specified it for all the seating in this room because "Koylon is not only completely comfortable, but exceptionally durable."

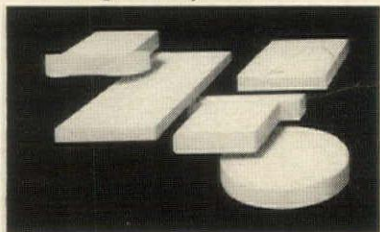

We hope you can see this setting for yourself, see how beautifully Naugahyde works in the most unexpected places. It will be on permanent display at the SEATTLE WORLD'S FAIR which opens April 21. Of course, not *everything* is Naugahyde. The vinyl floor is Amtico's "Tatami." The Sodegaki (decorative garden fence), Fusa sunshade tassels, Kingin wall and lampshade trim are all from Bill Keliehor Designs, Inc., Seattle, Wash.



## THE PACIFIC NORTHWEST

continued from page 51

nese fishing floats to shrunken heads, from shells to scrimshaw. We had a lovely time treasure-hunting. He found a rusty old knife and a back-scratcher without which no boy could live, while I picked up some choice specimens of driftwood and fancy rocks that turned our local flower arrangers green with envy upon our return.

When you are down at the docks, you should go to Ivar's Acres of Clams on Alaskan Way. Olympia oysters, those minute Lucullan bivalves, are my favorite, either in a cocktail or hot in a pancake. Then there are Dungeness crab, local clams and always salmon. Just about next door to Ivar's you can order a fresh fish, salmon, smelts, whatever, sent anywhere in the U.S. If there's someone home to pop them into the freezer, it's a good idea to ship yourself some. I did.

Pike's Place Market, *Les Halles* of Seattle, is nearby and an interesting place just to see and smell. It makes you think of a titanic Dutch still life—all manner of provender spilling out every which way.

Not all the best food in Seattle is from the sea, however. Peter Canlis' Charcoal Broiler is a superior restaurant serving butter-knife steaks and the best salad ever, made at the table. The Polynesia at the end of Pier 51 has a kind of wonderful, make-believe atmosphere, pseudo-South Pacific perhaps but very entertaining, and the cuisine is a delectable mixture of Polynesian, Chinese and pure imagination. In summer, Bob's Place outside Seattle is a must. They have as good butter-fried chicken as you'll ever eat, and the setting is fun. You must phone ahead for your order. Once there you may eat in a large tent around a fire, or—if it's warm enough—in your own private tent, bringing in your dinner on trays.

Lest Master Hemingway get the idea Seattle was all wharves, fancy food and swims at the beautiful Seattle Tennis Club, I took him to the Seattle Art Museum, wherein is housed the Fuller Collection of Chinese art with some of the finest jade pieces extant. At the same time we visited the new Japanese garden, a gift from the people of Tokyo to Seattle.

What delighted both of us was a trip to the government locks connecting Lake Washington and Puget Sound, where boats, both public and private, rise and fall with dizzying alacrity. Boats are an integral part of Seattle life. Everyone seems to get on the water somehow, and boat chartering is a big business. Many people

have their own small boats and use them to go all around the city and the islands.

Many of our friends weekend or vacation on Whidbey Island, at the mouth of Puget Sound, and although you can get there by



For the adventurous in Seattle: authentic Oriental restaurants

bridge or ferries, it's more sporting to go by private craft. The game shooting there is excellent, particularly duck, and the life of rustic relaxation, salmon roasts and unhurried conviviality is marvelous. A salmon roast is the Northwest's version of a clam-bake. A whole salmon, seasoned with oregano, is enfolded in wet wrappings and placed over hot coals in a pit, then layered over with other succulents—corn, potatoes, clams—and covered with sand to steam away.

Once when 'Himself' had been invited to the begonia-and-petunia-bedizened Tennis Club for a day in the sun, I took myself off on a shopping spree. The big stores of Seattle are very, very good, but it's the smaller shops that always intrigue me. At Haru, a Japanese food and contemporary crafts place, I bought some Japanese fried green peas to try as an hors d'oeuvre, and a set of red lacquer salad plates. At a shop called Gunderson's the craftsmen will design and make any kind of jewelry you covet. The jewelry is rather costly but the individuality of the designs and the craftsmanship are worth the prices. The shop also carries very special small pieces in stock which aren't out of sight in price. William L. Davis & Sons is an outstanding antique and decorator shop—expensive but very top drawer and well worth a visit.

For sweet nostalgia's sake I had to go back to Crissey's Flowers, a blue-ribbon florist in a city

Continued on page 193



**United States Rubber**

Rockefeller Center, New York 20, N. Y.

In Canada: Dominion Rubber Company, Ltd.

# ENCYCLOPEDIA OF HOME DESIGNS



A NEW BOOK  
OF  
DISTINGUISHED  
HOME DESIGNS

Featuring over 1500 Illustrations

Home designs of every conceivable variety in style, size and type. Created by America's outstanding residential designers — winners of over 30 awards for excellence of design. Profusely illustrated by more than 1,500 drawings of Interiors, Exteriors, Floor Plans and Details. In addition to several hundred designs, the 175 page, 11½" x 17", plastic bound Encyclopedia contains text on planning, cost factors, house-types, etc. The Encyclopedia provides a complete selection of prestige-designed homes. (Building Plans available on all designs.) The \$10 book may be ordered at the publisher's price of \$7.50.

MASTER PLAN SERVICE - Dept. HG - 90-04 161st St., Jamaica 32, N. Y.  
Please send via parcel post.....copies of the Encyclopedia (\$7.50 each)

Name .....  
Address .....  
Air Mail — \$2.00 extra (U. S. only)



Fully Assembled Solidly Built

42" DEACON'S STORAGE BENCH only \$22.95

This authentically interpreted solid pine Deacon's Bench meets your storage problem and solves it—beautifully! And, incredible as it seems, at a price lower than a Deacon's Bench alone. It's a comfortable catchall in the front hall for overshoes, umbrellas, toys and whatever the kids drag in. At the foot of your bed it holds blankets, extra pillows, a hope-chest full of linens. Need to conceal wood for the fireplace? Flip up the hinged seat and store-away! Remarkable size: 42" long, 16" deep, 28" high; seat 16" high. UNFINISHED KNOTTY PINE... \$22.95. ANTIQUED PINE FINISH... \$25.95.

Quick delivery. Express charges collect. Satisfaction guaranteed. Send check or money order.

Jeff Elliot Craftsmen

DEPT. G52, STATESVILLE, NORTH CAROLINA



## GOURMET ASPARAGUS STEAMER

Asparagus is here again and the weight-watchers in the crowd couldn't be happier, to say nothing of the cook, when you present her with this beauty. Asparagus by the bunch fits perfectly in the upper unit for perfect steaming. Unit collapses and raises the asparagus for easy removal.

Aluminum (holds 1 bunch).....\$11.95  
Aluminum, Oblong Shape (holds 2 bunches).....\$11.95  
Enamel Asparagus Boiler.....\$7.95

All prices postpaid.  
No C.O.D.'s, please  
Write for complete catalog.

**Bazar Français**  
EST 1877

666 SIXTH AVE. NEW YORK 10, N.Y.  
between 20th & 21st Sts.  
OUR ONLY NEW YORK STORE

A "PURRFECT" DOORSTOP

## CHINA CAT 1½' TALL

Our green-eyed pussy cat will sit proudly by your door or fire-place and give your home a new "personality". Colorful calico flower decoration on white, black trim—superior glaze, chip-resistant porcelain.

\$5.95  
ppd.

"PURRFECT" SALT & PEPPER SHAKERS



6" tall, these green-eyed shakers are of the same calico design and high quality porcelain as the doorstop.

\$2.95  
ppd.

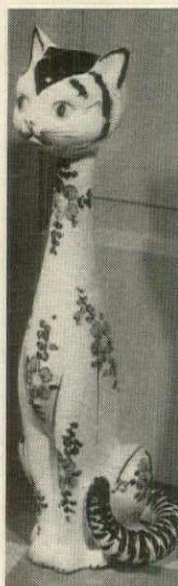

HERE'S HOW CO. HG-59, 15 West 26 St., New York 10, N. Y.

## LEATHER



THE SADDLE, hand-crafted original. Heavy saddle leather, hand-stained, hand-rubbed. Olive, gold, mahogany, rust, black, walnut, natural, antique honey. Swivel base. \$59 plus \$1 packing charge. Express Collect. Sorry, No C.O.D.'s. Leathercrafter, G-2, 303 E. 51 St., NY 22 PLaza 9-1955. Send for Free Brochure.

## CRAFTER

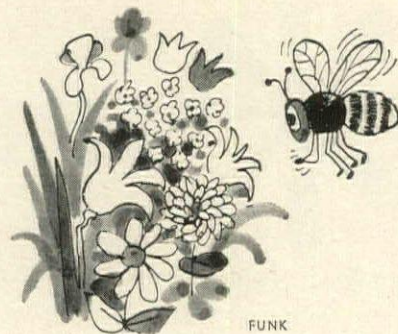

FUNK

# S HOPPING

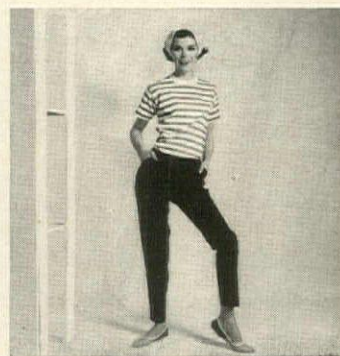

## The lowdown

The waistline is somewhere in the vicinity of the hipline in bikini pants. A fine example of the new level, these are both good looking and rugged in heavy cotton denim with side pockets. Color is blue-jean blue in sizes 8 to 16. \$8.95 a pair. Order from French Boot, Dept. HG5, 541 Main St., New Rochelle, N. Y.

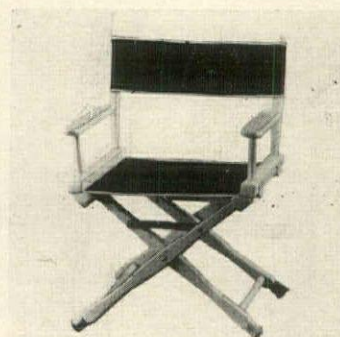

## Economy minded?

Re-cover an old deck chair with a handsome canvas seat and back. Easy to attach, the sturdy fabric is vat dyed and water repellent. Red, blue, turquoise, green, coral, black or yellow—piped in white. Fits chair back 7" by 22", seat 16" by 28". \$2.95 ppd. Cape Pine Motel, HG5, Box 576, Lower Country Rd., Dennis Port, Mass.

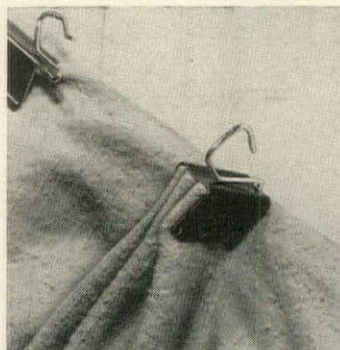

## Easy pleating

No sewing needed to make pinched pleated curtains easily. For cornice or valance curtains, use 8' to 10' wide materials that go "end up" from floor to ceiling. Pinchons hold pleats. Removable for laundering. Send 25c for brochure, 15 samples, instructions. Home-spun House, HG5, 261 S. Robertson, Beverly Hills, 44, Calif.



## Nesting instinct

Separated to be put to good use or stacked for space saving, a nest of tables is always convenient. Nest of wrought-iron tables with mesh tops is available in black or white finish on rust-resistant iron. 14" by 16" by 18" high, 18" to 20" wide, 11½" deep. \$14.95 Exp. coll. Order from Patio Sales, HG5, Box 25, Highland Park, Ill.



Order merchandise by writing directly to shops. Enclose check or money order. Any unused item (not personalized) may be returned by insured mail for refund.

# AROUND

with Ann McLaughlin

## Americana

Cannon and Eagle print might be a focal point for an Early American room. Brilliantly colored, the design includes the American thirteen-state flag and acanthus leaves. 14" by 11" unframed, \$6. Framed in natural wood without glass, \$10. Postpaid. Order from Crow Hill Prints, Inc., Department HG5, Lansdale 2, Pa.



## Man-sized

This handsome pillbox is designed for a man to hold saccharin or medicinal tablets. It is made of metal, beautifully finished in antique gold or silver, and is set with a fine reproduction of a Napoleon III coin which is about the size of our fifty cent piece. \$5.50 ppd. Nassau, HG5, 200 W. 34 St., New York, N. Y.



## Do it yourself

Freshly ground pepper is a gourmet treat, especially when the peppercorns are expertly and evenly ground. This mill is of Early American design. The basin is black-finished metal mounted on a 2 1/2" wooden stand with a pine stain. \$1.49 ppd. F. Marmo, Dept. HG5, 1661 Griffith Park Boulevard, Los Angeles 26, Calif.

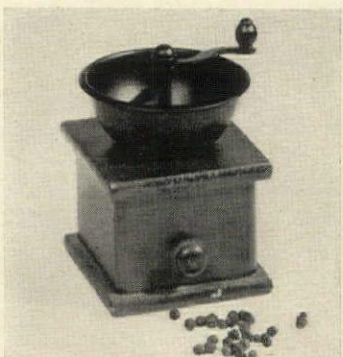

## Honey sweet

No need to ask the beekeeper. It's all described in this lovely blue and white Wedgwood jasper ware. The honey pot is in the shape of a hive, worker bees hover over a garland of orange blossoms and clover. The queen bee crowns the lid knob, formed of a honey cell. \$25 ppd. R. B. Willson, HG5, 250 Park Ave., New York 17, N. Y.



## AMERICA'S MOST BEAUTIFUL FURNITURE

...and so easy to build!

Now, you can build your own distinctive furniture at a mere fraction of its usual retail price. Realize tremendous savings and have lots of fun, too, because Furn-a-Kit furniture is easy to build. Every kit is unconditionally guaranteed. Build something for every room or a room complete.



Furn-a-Kit furniture is not available in stores. Send 25¢ for catalog today

**FURN-a-KIT** Inc. 1308 G Edward L. Grant Highway, New York 52, N. Y.

## SUNTIME FASHION

FOR HIM & HER

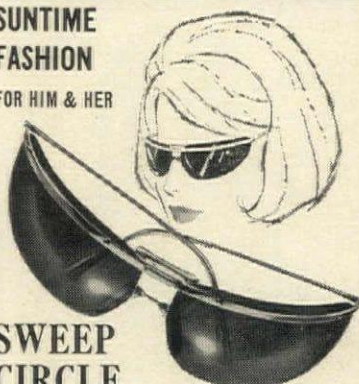

## SWEEP CIRCLE SUNGLASSES Only \$3.98

From French fashion circles comes this smartest design under the sun... your indispensable companion in every season! The unique Sweep Circle silhouette is provocatively Continental—giving high-fashion flair to an ever-useful accessory. Contoured to the head, these sunglasses provide complete "wrap-around" eye protection even when outdoor glare is most intense. Feather-light, shatter-resistant, and with optically safe lenses, Sweep Circle Sunglasses—for men and women—come in attractive carrying case. Choice of smoke or green lenses. Now step out in the sun—in style!

Immediate shipment. Satisfaction guaranteed. Send check or money-order.

**HOB** INC., DEPT. G52, FLUSHING 52, N. Y.

## WEDDING CAKE KNIFE



Sterling silver, personalized, wedding decorated. Exquisite sterling handle, over 9" long, and serrated to do the job neatly. Send bride's 3 initials, groom's 3 initials, and wedding date to be engraved—it's an heirloom to remind her forever of the first cake it ever cut! Gift boxed, story card legend enclosed; 64 page Bride's catalog included. \$4.95, Check, Money Order or C.O.D. Satisfaction or money back. Immediate delivery.

Joan Cook, The Bluebook for Brides Centerport 9, Long Island, N. Y. Phone AR 1-0250 (area code 516)

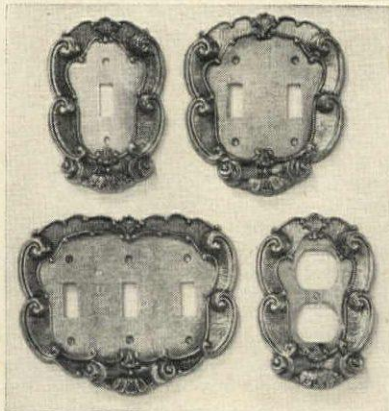

## GOLDEN BRASS

## BAROQUE SWITCH PLATES

to add House & Garden elegance to your walls. Gleaming brass plated solid metal is lacquered to prevent tarnish. Opulent antique scroll design in relief; appropriate for every room in your house. Brass mounting screws included.

Single Switch (3" x 5")	\$1.00 each
3 for \$2.95	
Double Switch (4 1/2" x 5")	\$1.95 each
3 for \$4.50	
Triple Switch (6" x 5")	\$2.95 each
Twin Outlet (3" x 5")	\$1.50 each
3 for \$3.95	

Please add 25¢ postage; immediate delivery

Lillian Vernon

Dept. HG5, 30 Evans St., New Rochelle, N. Y.

## COMPLETE OR IN 1-HOUR KITS

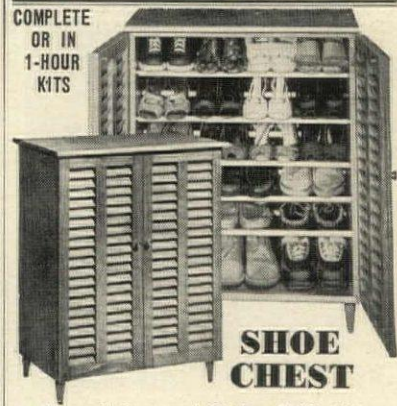

## SHOE CHEST

Aerated, Louvered Cabinet Holds 24

Pairs Women's Shoes or 18 Pairs Men's Shoes. Are your shoes jumbled in closets, under beds, lost, strayed, stolen? Now, store shoes neatly in one place. Our lovely Shoe Chests hold men's, women's or children's shoes. Adjustable rods store slippers, high heels, wedgies, sneakers, etc. Proper ventilation is attained by louvered doors, open back and bottom. 29" W. 15" D. 36" H. Beautifully crafted of knotty pine. In mellow honeytone or lovely maple finish. As pictured. \$32.95.

**SHOE MATE** (same design, smaller size) holds 12 pairs women's or children's shoes. Fits under windows or in narrow spaces. 23" W. 11" D. 27" H. Complete \$26.95. Express Charges Collect.

**IN COMPLETE KITS**—prefitted, drilled, sanded, ready to assemble and finish. Simple instructions. Doors assembled, **SHOE CHEST KIT**—\$21.95.

**SHOE MATE KIT**—\$17.95. Express Charges Collect. New Free Catalog—600 Items—Complete or in Kits

Not Sold in Stores Money-Back Guarantee

**Yield House**  
Dept. G5-2  
No. Conway, N. H.

750 CHARMS IN THIS

**FREE**

Charm & Treasure  
CATALOG

14K  
SOLID GOLD  
and STERLING  
SILVER  
CHARMS  
At Direct-  
To-You-Prices



To have and to hold "those precious moments" are now at hand, brought to mind by cherished charms and miniatures that tell a story all your own.

★ All Charms Shown Actual Size  
★ Prices Include Federal Tax & Postage  
★ Money Back Guarantee (Unless Personalized)

**SPECIAL OFFER!**

Send only 50¢ in cash or stamps and you'll receive the huge, 9x12, 144 page, all inclusive 7500 charm catalog. A must for all collectors of charms.

Graduation Cap—A real "mortarboard" with dangling tassels. 14K Solid Gold, \$10.50 Sterling Silver... 3.00

Girl Graduate—Perfect school memento for yourself or as a gift. 14K Solid Gold, \$17.00 Sterling Silver... 5.00

Bridesmaid—A charming keepsake of that important day. 14K Solid Gold, \$20.00 Sterling Silver... 4.00

College Pennants—for any of 600 colleges. Enameled colors. 14K Solid Gold, \$6.00 Sterling Silver... 1.50

Map—of any state or U.S. possession, for foreign countries. Enameled on 14K Solid Gold, \$11.00 Sterling Silver... 2.00

Please send me charms checked above in:  
 14K SOLID GOLD  
 STERLING SILVER  
 FREE CATALOG  
 50¢ CATALOG

Charm & Treasure, Inc.

DEPT. HG-52, 509 FIFTH AVE., NEW YORK 17, N. Y.

I enclose check or money order for total \$.....

NAME .....

ADDRESS .....

CITY ..... ZONE ..... STATE .....

Engraving on any charm—10¢ per letter or number. Please print inscription clearly. Enclose with order.

SHOPPING AROUND



**New furs for old**

Don't discard an old fur coat that has become style "dated." Have it made into a smart small fur to wear with suits and dresses. Send 25c for 3D viewer, color slides and booklet. Select a style and send your old fur coat. Cost is modest. Write to Abco Furs, Department HG5, 312 Seventh Avenue, New York, N. Y.

**For the collection**

Give the seasoned stamp collector this package titled "From the Gardens of the World." It contains 25 stamps decorated with flowers representing such places as Gabon, Norfolk Island, Russia, Yugoslavia, Poland and Gibraltar. 17 countries are represented. 10c ppd. H. E. Harris & Co., Dept. Z16, Boston 17, Mass.



**Bed steps**

For those lucky enough to own an original 18th-century bed, or facsimile, Chippendale bed steps are useful and decorative. Covered in your own needlepoint or fabric. Request yardage details. Solid mahogany \$49.50. Solid walnut, cherry or maple \$57.50. Exp. coll. Order from Newcomb's, HG5, 3231 Hillsboro, Durham, N. C.

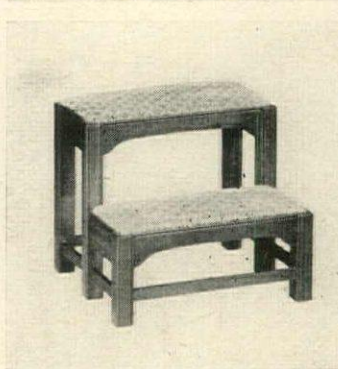

**Win an Oscar**

Favorite snapshots rate the best. From a photograph or negative (returned unharmed), receive two 8" by 10" enlargements on fine portrait paper, one colored by hand in oil. \$1 plus 25c postage. 25 wallet-size snaps, plus a free 5" by 7" enlargement, \$1 plus 25c postage. Quality Values, HG5, 2 East Ave., Larchmont, N. Y.



**Fish story**

If father makes a practice of bringing home his catch, get him a Fish-Master. Finished in chromium, it has a ruler for measuring length of fish, and a detachable steel knife with serrated edge for scaling and cutting. 10" long, it belongs in any fisherman's kit. \$4.95 ppd. Order from Hobi, HG5, Flushing 52, N. Y.

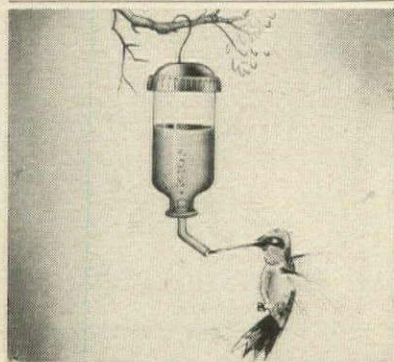
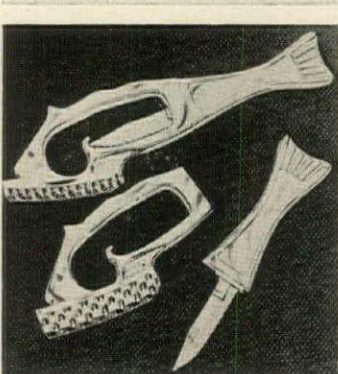

**Hummingbird Feeder \$1.00**

Don't let these colorful little fellows pass your yard to seek a home elsewhere. Attract them with a special feeder. Watch them feed, hanging in the air, flying backwards, feathers glinting in the sun. Just fill the red feeder with sugar water and hang anywhere. Birds guard their own feeder... the more feeders, the more birds.

Hummingbird Feeder \$1.00 each  
3 for \$2.79

Money-back guarantee. Postpaid.

Walter Drake & Sons  
205 Drake Bldg.,  
Colorado Springs 15, Colo.

Send for  
Free  
Catalogue

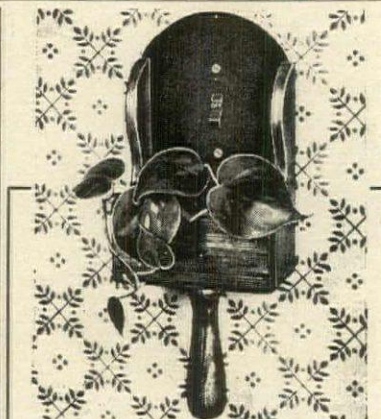

**This New Unusual Sugar Scoop Is The SWITCH PLATE COVER**

Replace your regular switch plate cover with this precious hand-finished Idaho sugar pine planter made from a real old-fashioned sugar scoop. Inside it, resting below the switch, a box to hold ivy or philodendron. 12 1/2" high, 4 1/2" wide, 2 1/2" deep. Leagues of ivy will grow near your doors. Send 10¢ for new Early American catalogue.

Only \$2.90 postpaid

2 for \$5.50 ppd.

For double switch plate \$3.75 postpaid

Visit our Early American Showroom

**MEDFORD PRODUCTS**

Dept. HG5, 752 Fulton St., Farmingdale, L. I., N. Y.

NEW YORK • LONDON • PARIS • MILAN

**PORTRAIT IN OILS**

Magnificently painted on canvas from old or new photos, by outstanding European and American portrait painters. A superb living likeness in full color is executed in rich oils.



**THE PERFECT GIFT**

UNBELIEVABLE WORKS OF ART AT LOW PRICES

Size 12"x16" 39.95 TO 399.95  
to 30"x40"

12 MONTH EXTENDED PAY PLAN AVAILABLE

Our portraits in oil are TRUE WORKS OF ART, painted on pure linen canvas from your photograph and NOT painted on top of an enlargement of your photo, as is the method of other commercial portrait services. No longer need you envy those fortunate enough to own a family oil portrait. Have you a photo of some loved one whose memory you wish to perpetuate? Compare our works of art with others selling up to \$1000. Living Likeness Guaranteed.

36-PAGE ILLUSTRATED CATALOG "EVERY PAINTING A MASTERPIECE" 25¢

**Van Dyke Oil Portraits, Ltd.**

Dept. R, 4 West 56 St., New York 19, N. Y.

"Largest in the field of oil portraiture"



OVER 5000 STYLES  
\$50 TO \$100,000.  
1 CARAT BRILLIANT  
WHITE DIAMOND  
**\$395.**

**Wear This DIAMOND Solitaire At Home—FREE For 10 Days**

One of America's well known Diamond Cutters dares to make you this amazing offer! Order the diamond you want. We will mail it direct to your home without payment, if reference is given, for FREE 10 DAY INSPECTION! Wear it, examine it, have it appraised. If it isn't appraised for at least 50% more than the purchase price, we refund double your cost of appraisal. You only pay when convinced. Our 25 years as diamond cutters and importers is behind this offer. This is your sure way to buy diamonds. Order now or send for catalog illustrating over 5000 styles from \$50 to \$100,000.

**EMPIRE DIAMOND CORPORATION**

Empire State Bldg., New York 1, N. Y.

Send FREE Catalog 12

Name.....

Address.....

City..... State.....

SAVE TO 1/2\* BY MAIL

GENUINE JAPANESE

**GRASSCLOTH WALLPAPER**

\*Our price per single roll \$4.50

Purchase of complete factory production allows us to sell this handmade product at approx. 1/2 retail price. \$10 roll value. Send 25¢ for samples.

Import Specialties, Dept. HG-5, Box 5357, Pasadena, California

## SHOPPING AROUND

### Home tutoring sets

Much happy learning may be derived from educational study toys. Math-reading kits assist children in reading, writing and mastering number facts. Process of self-teaching is employed. Helps school difficulties, too. Information and free test of child's ability. Write to Zan Products, HG5, Harbor City 9, Calif.

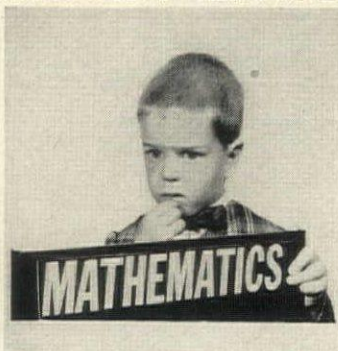

### Glamorous zipping

No need to strain back muscles or call for help, because this "diamond" is a girl's best friend. The giant ring on an 18k gold plated chain (18" long) needs just one finger to pull up those hard-to-reach back zippers. Ring is 1 3/4". \$1 ppd. Vernon Specialties, HG5, 30 Evans Street, New Rochelle, N. Y.



### Shine, Mister?

Shoe polishing takes but seconds with Travel Paks. Purse or pocket-sized envelopes, foil-lined and leakproof, contain sponge pads loaded with neutral color shine for any smooth leather shoes. Convenient for travel, car or office, a set of 10 Cinch Travel Paks is \$1 ppd. Breck's of Boston, HG5, 556 Breck Bldg., Boston, Mass.



### Tongue saver

Trading stamps are big news these days. The easiest way to fill a book—after the stamps have been acquired—is to slide them through a Stamp Licker under the plastic holder and over the moistened foam pad. Good for big mailing jobs, too. \$1 ppd. Order from Sunset House, HG5, 81 Sunset Building, Beverly Hills, Calif.

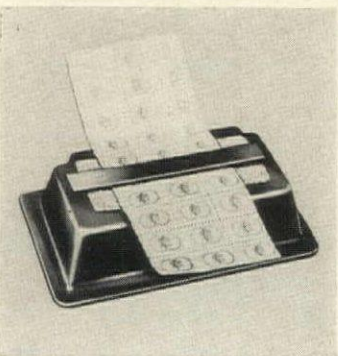

### Spruce up time

Renew kitchen chairs with easily cleaned 12-gauge plastic seats and backs. Gold-flecked white, yellow, turquoise or beige, seats are 15" by 15" by 2" thick; backs are 10" high by 15" wide. Easy to install, a set for four chairs is \$9.99 plus \$1 handling. B&L Manufacturers, HG5, 485 Van Sinderin Ave., Brooklyn 7, N. Y.

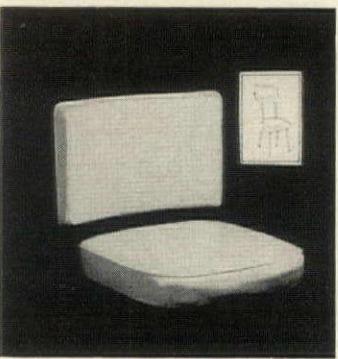

### LIGHTS YOUR GARDEN

Beautifully, harmoniously. Lights up flower beds, paths, garden steps or shrubbery—light reflects through the Frog's mouth. It is made of stoneware and hand-painted in verdigris color. Ornamental by day, charming at night. 9 1/2" high, 10" long, complete with 12 foot watertight cord. Pair make an excellent gift.

\$15.50 each

Same Frog made of Cast Aluminum Pompeian green finish.....\$20.00

Dept. HG5 express charges collect

**Ludlow** STUDIOS, INC.  
115 West 23rd St., N.Y. 11.



FASHIONED IN RURAL AMERICA ONCE AGAIN  
WITH OVER 800 COLORFUL HAND-CUT PIECES

## OLD-TIME COUNTRY QUILTS

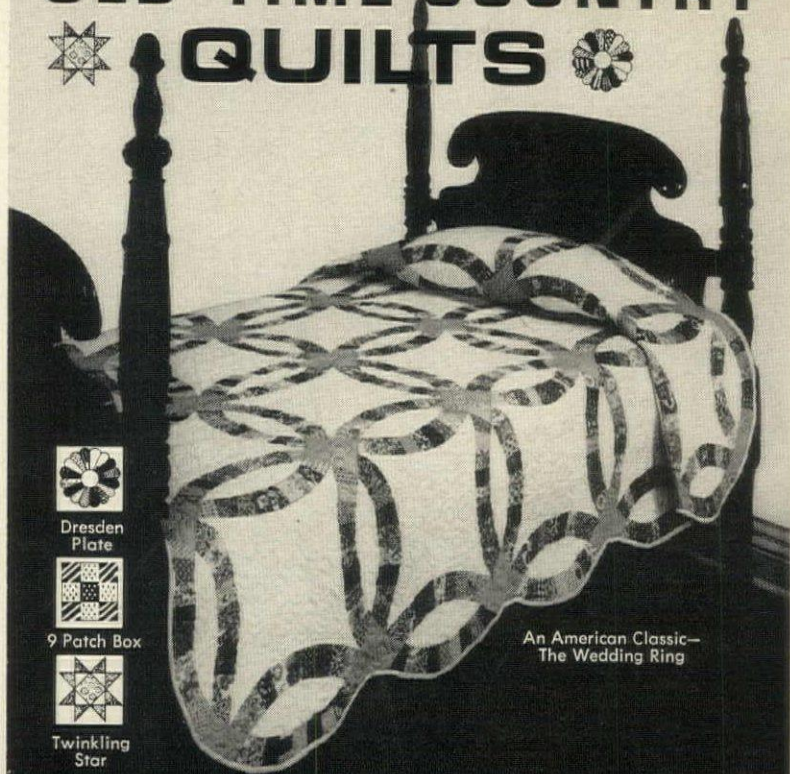

Dresden Plate



9 Patch Box



Twinkling Star

An American Classic—  
The Wedding Ring

These are not printed imitations but real honest-to-goodness country quilts, individually cut, then pieced and quilted. First made 150 years ago, the classic Wedding Ring has over 800 pieces of material! Dresden Plate, 9 Patch Box and Twinkling Star have about the same. All on white; single size; bright, colorful, wonderful! \$36.95 ppd.

MADISON HOUSE, INC., Dept. HG-5, 122 East 42nd Street, N.Y. 17

### Save on Victorian Furniture

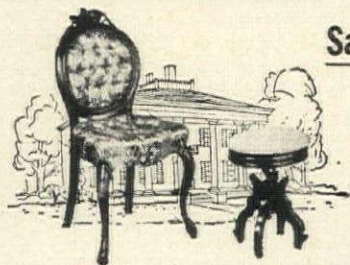

FOR CATALOG AND SWATCHES ON OTHER  
VICTORIAN PIECES SEND 50c TO DEPT. HG  
All Victorian pieces are shipped F.O.B. Alabama Factory  
... Allow ample time for delivery

This beautiful hand rubbed solid Honduras Mahogany side chair, hand carved with tufted foam rubber seat in your choice of 20 colors, covered with Antique Velvet, Plain Velvet, Tapestries or Brocatelle.....\$49.00

Solid Honduras Mahogany ladies side table with genuine imported Italian Arabescato Marble.....\$14.50

MAIL CHECK OR MONEY ORDER

**Jones Bros.**

VICTORIAN REPRODUCTIONS  
P. O. BOX 246 PINE LEVEL, N. C.

### America's Favorite Pattern . . .

**BLUE  
ONION**



**ELECTRIC PERCOLATOR**—At last, the beloved Blue Onion pattern adorns a percolator! Holds 8-10 cups, complete with electric cord, sparkling white ceramic percolator is just right on any table.

\$6.95 ppd.

**CHINA MUGS**—Fill out your Meissen collection, pretty up your table. Adds a delectable flavor to coffee, soup or milk. Set of four 10-oz. china mugs only \$4.95 ppd. plus 50¢ West of Miss.

**MATCHING TABLE MATS**—Blue onion pattern on white foam rubber back place mats. 16 1/2" x 10 1/2". Set of 4, \$4.95 ppd.

Write for FREE catalog.

**SETH and JED**

Dept. G-5 New Marlborough, Mass.

### 1000 Name & Address Labels \$1 ANY 3 DIFFERENT ORDERS \$2 ppd.

Sensational bargain! Your name and address handsomely printed on 1000 finest quality gummed labels. Conveniently padded. Packed with FREE useful Plastic GIFT BOX. Use them on stationery, checks, books, greeting cards, records, etc. Beautifully printed on finest quality gummed paper—1000 labels only \$1.00 postpaid. SPECIAL—SAVE MONEY! ANY 3 DIFFERENT ORDERS \$2. A terrific bargain! Makes an ideal gift. If you don't agree this is the buy of the year we'll refund your money in full. HANDY LABELS, 511 Jasperson Bldg., Culver City 1, California.

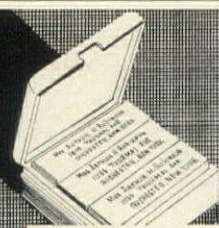

Mrs. William C. Stewart  
1930 Overhill Road  
Niagara Falls, New York



## Spring Scented SOAPS

Passion Flower, Acacia and Lily Fragrances symbolizing the awakening of the earth.  
3 cakes \$1.25 5 boxes \$5.00

## Blossomtime Scented SOAPS

Blossomtime is represented by Magnolia, Jessamine and Lilac.  
3 cakes \$1.25 5 boxes \$5.00



## Herb Scented SOAPS

Old fashioned favorites Lemon Verbena, Lavender & Rosemary.  
3 cakes \$1.25 5 boxes \$5.00



Free catalogue - PRICES POST PAID add 25c for West Coast

*Jack and Jane Hicks*

**The Carolina Soap & Candle Makers**  
Southern Pines, North Carolina

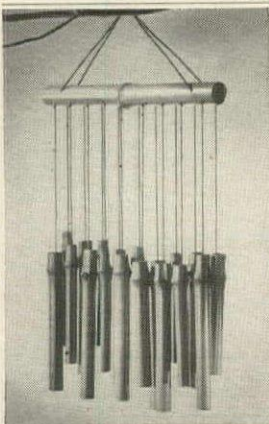

**KYOTO  
WIND  
CHIMES**



Long ago the ancient Japanese discovered the secret of capturing the sounds of the four winds. These chimes will tinkle on a quiet, stary night and the sound is sweet enchantment. Hang them on a tree near terrace or patio and the shy breeze will stir a melodious chord. Eighteen natural bamboo chimes, measure 12" wide x 15" overall. Chimes like these are found in the exotic temple gardens of Kyoto, **\$2.50 ppd.** ancient center of culture.

FREE: Write for 32-pg. Magazine-Catalog of 200 exotic imports from 25 countries. (Subscription, 3 issues, free with order.)

**SHOPPING  
INTERNATIONAL  
INCORPORATED**

Dept. 543, 25 No. Main St., White River Jct., Vermont



### Imported Antique FRENCH TELEPHONE

We are the original Importers of these fine cradle telephone sets. In exceptionally fine condition with New components and DIAL, they are suitable for use as Primary or Extension phone. Share the delight of having one in that special place in your home or business. With gleaming nickel plated brass and shiny black enamel, the sets are **FULLY GUARANTEED.** \$36.50 Ppd. with 4 prong JACK PLUG attached \$3.00 extra. For our IVORY and polished "GOLDEN" BRASS LUXURY PHONE with new white silk cords and factory NEW Condition \$72.00. Plug add \$3.00.

**A. SEIFERT, BOX 41, (6) N.Y. 72, N.Y., TY 3-7183**

Glamourize with

### PRISM AND BOBÈCHE SET



An all-imported crystal set that adds a radiant loveliness to candles, scones, chandeliers. Bobèche with 3 1/2" diameter and 1" hole slips down over candle to catch wax drip. Dangles 8 prisms that glitter as they catch the flash and fire of the candlelight above. Send check or money order. Satisfaction guaranteed.

1 Bobèche and 8-3 1/2" prisms. **2.75**

1 Bobèche and 8-2 1/2" prisms. **2.25**

(a pair—\$5.50) ppd. (a pair—\$4.50) ppd.

**PAULEN CRYSTAL CO.**

36 White St., Dept. HG-52, New York 13, N. Y.

## SHOPPING AROUND



### Skin tune-up

Esoterica, an excellent all-purpose cream, is an emollient which has a beneficial effect on brown spots, freckles and other darkened areas on the surface of the skin. Use it to help clean up enlarged pores, blackheads and acne. \$2.20 post-paid for a 3-ounce jar. Tax included. Order from Mitchum, Department HG5, Paris, Tenn.



### Grecian sandal

For loveliness and comfort, walk in these thong sandals of white leather trimmed with pretty pastel and gold patches. There is a slight heel lift on the natural color leather sole. They are available in sizes 5 through 9 1/2. \$4.95 postpaid. Order from Elizabeth McCaffrey, Department HG5, Northport, N. Y.

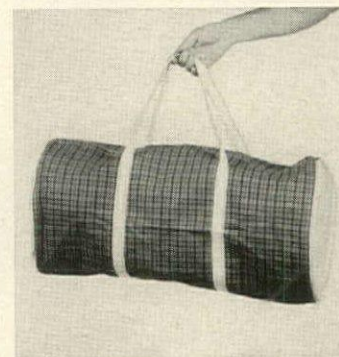

### Marvelous madras

For great charm, plus tremendous capacity, carry a madras duffel bag. For the college crowd or busy mother, for travel or beach, the roomy bag (26" by 12") holds a vast amount of gear. Predominantly dark blue madras with white straps. \$12.95 ppd. Fed. tax incl. Johnny Appleseed, HG5, Box 701, Beverly, Mass.

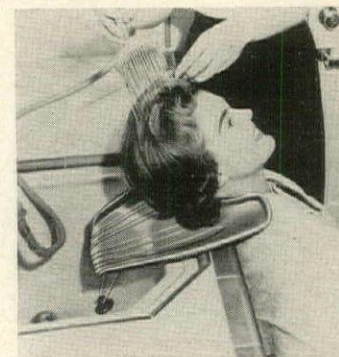

### Beauty comfort

Discomfort does not have to be a part of do-it-yourself hair care. Professional shampoo tray makes light of washing, permanents or rinses. Plastic tray shaped to fit neck keeps suds from eyes, water from clothing and strain from back. Wonderful for children. \$1.59 ppd. Sunset House, HG5, 81 Sunset Bldg., Beverly Hills, Calif.

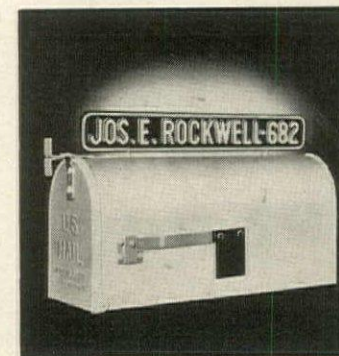

### Take a bold stand

Don't let the rural mailbox intimidate you. Spruce it up with an aluminum marker finished in red, green or copper baked enamel. Raised white letters or numbers (up to 17) on both sides of plate are light-reflecting. \$2.45 with aluminum bracket, ppd. Spear, HG5, 202-3 Spear Building, Colorado Springs, Colo.



### NEW! CAPE COD CUPOLA

Opaque glass louvres give this handsome, practical cupola charm and beauty. Unique and attractive when lighted at night. It's easy to install and fits any roof. Adds charm and beauty to your home.

Send for free illustrated catalog — listing attractive cupolas from \$16 to \$340, also 197 designs of weathervanes from \$10 to \$175, write:

**CAPE COD CUPOLA & WEATHERVANE CO.**  
DEPT. O-10

North Dartmouth, Mass.

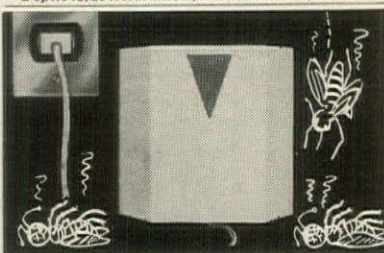

### ELECTRIC BUG KILLER

ONE UNIT SUFFICIENT  
FOR AN AVERAGE SIZE HOME

KILLS Flying Moths • Flies • Mosquitoes • Silverfish • Gnats • Spiders • Wasps • Centipedes • Exposed Ants & Roaches.

(Insect need not come in contact with unit)

Clean, unbreakable Electric Bug Killer controls insects in an area of 1500 cubic feet. Uses no more current than an electric clock. Guaranteed mechanically for 10 years. Multiple units also ideal for business and commercial use. Complete with package of 10 Lindane Tablets. UL approved cord and plug.

Electric Bug Killer & 10 Tablets **\$2.95 ppd.**  
2 Electric Bug Killers & 20 Tablets **\$5.50 ppd.**

40 Extra Lindane Tablets **\$1.00 ppd.**

Send check or M.O. — Satisfaction Guaranteed

**SPENCER GIFTS** AV-37 Spencer Bldg., Atlantic City, N. J.

## SHOPPING AROUND

### Art lovers

The original of Picasso's "Lovers" hangs in the National Gallery in Washington, D. C., but a fine print can give lasting satisfaction. Like the original, this 20" by 14½" reproduction is done in tones of blue, red, purple and green. \$7.50 plus 75c handling. Catalogue \$1. Oestreicher's Prints, HG5, 43 W. 46th St., New York, N. Y.



### Means of support

For luxurious ease and perfect relaxation, try this natural bamboo and wicker back-rest beach chair. Strongly made, it is light in weight, portable, easy to set up, holds its position securely. Wet bathing suits will not mar its appearance. Open: 20" by 16" by 15½". \$5.95 ppd. Miles Kimball, HG5, 100 Bond, Oshkosh, Wis.

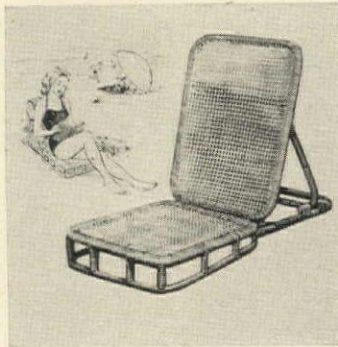

### Exciting Castoglas

Achieve most satisfying and beautiful results from a simple process. Embed flowers, leaves, butterflies or other items in clear plastic to produce tiles, coasters, trays. Folder, "How to Make Nature Tiles" and 24-page booklet "How to Use Castolite Liquid Plastics and Fiberglass," 25c. Castolite Co., Woodstock, Ill.

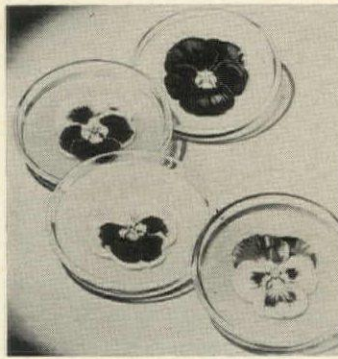

### Batter up

Please the rabid baseball fan with plastic statues of some of the game's greats. Hand-painted in official team colors, the figures are 8" high. Maris, Mantle, Mays, Berra, Ruth and many others plus pro football players, Unitas and Arnett. \$2.98 each. Ppd. Manny's Baseball Land, HG5, 838 River Avenue, Bronx 51, N. Y.

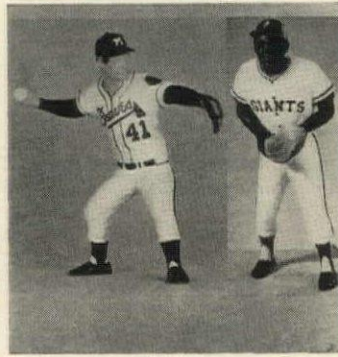

### Foot happy

A shopping tour or long walk is no foot strain in good-looking, comfortable casuals, in wide color range: shag in black, dark camel or gray; baby calf in black, beaver brown, luggage tan, beige or white. AAAA to D, 3 to 10, \$13.95, 10½ to 12, \$14.95. 50c postage. Order from Solby Bayes, HG5, 45 Winter, Boston 8, Mass.

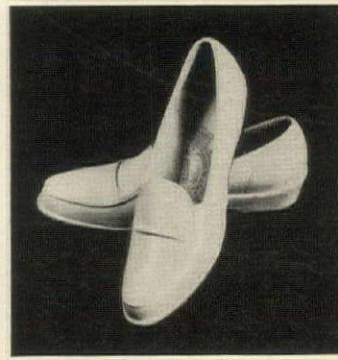

# palley's

prestige decor pieces from the world o'er...

### india madras bedspreads

Exciting decor note for your bedroom. 100% cotton. Multi-colored, color keyed stripes. Choose from following color combinations: (1) turquoise, navy & med. blue; (2) gold, yellow & orange; (3) green, chartreuse & orange; (4) red, yellow & turquoise; (5) purple & turquoise. Specify color and size.

60"x 90"—No. HI-469600 4.95 ea.  
72"x 90"—No. HI-469A600 5.49 ea.  
90"x108"—No. HI-469B600 6.59 ea.



### RAJAH CHAIR

An exotic accent piece. Has closely woven oval rattan seat. 17 x 13. Uniquely shaped back with airy decorator weave. O/A back ht. 39". No. R065

2 for 22.00 11.95 ea.



### 'Italian Glass' CLOWNS

"Jovial Jesters" from sunny Italy... imported especially for the young-at-heart. Made of gorgeously colored and hand blown glass. Buy the collection of six or choose from Violin, Drummer, Accordion (shown), Saxophone, Clarinet or Maraca Players. Each a collector's item. As tall as 9".



3.88 ea.

### BRASS PLANTERS from Hong Kong

A glowing brass companion for your favorite plant. 12" high by 11½" dia. No. G1428.... 17.88 ea.



RATTAN to Rave About — Beautifully hand woven by the finest British Crown Colony craftsmen from natural bleached rattan... leave natural or paint to match your decor. Designed to lend a glamour touch to any room — at budget prices.

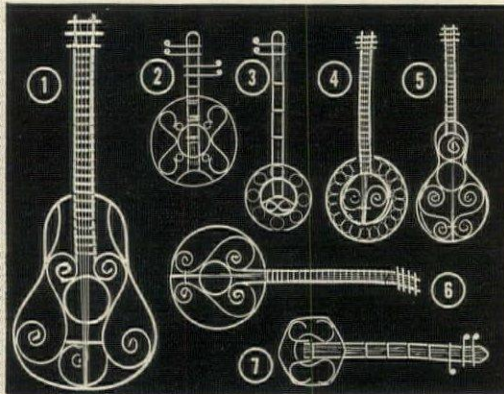

### rattan decorator INSTRUMENTS

Unusual Hong Kong imports in bleached rattan. Created to effervesce and hi-lite that "special" spot in any room. Opulently sized from 25" to 36" lgth. Paint, stain or tint to match your decor. Specify type of design desired.

Your choice 3.88 ea.



### PEACOCK CHAIR

Of hand woven natural rattan. Leave natural or paint to match decor. Has 48" O/A back ht. 19" dia. seat.

2 for 28.88 14.88 ea.



### rattancore

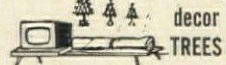

### decor TREES

Specially woven to dramatize your wall, over fireplace, in den, lanai, etc.

R106B—12" ht. x 6½" w. 1.44 ea.  
R106A—16" ht. x 9" w. 1.66 ea.  
R106—20" ht. x 12" w. 1.88 ea.

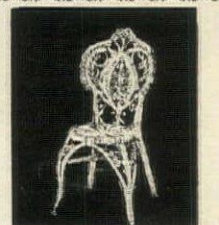

### QUEEN SIDE CHAIR

Regal companion to Peacock Chair. Back ht., 44"; seat dia., 19".

10.88



### Roman Empress

### LOUNGE

Elegant expression of the rattan weavers art. Suitable for patio, lanai, den, boudoir, etc. 18" w. x 18" ht.

R107—36" long \$23.88  
R107A—48" long \$29.88  
R107B—60" long \$37.88

### Victorian

### 3-tier rattan corner WHAT-NOT SHELF

Unusual and practical for display of that special plant, object d'art, etc. O/A ht. 48". No. R104

19.88



### Greek Lounge

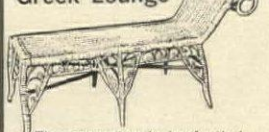

The answer to relaxing for that "Caesar" or "Cleopatra" in your family. Choose from two sizes.

R108—48" long x 18" ht. \$31.88  
R108A—60" long x 18" ht. \$39.88

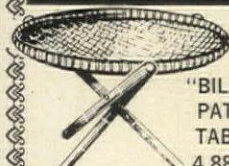

### "BILAO" PATIO TABLE

4.88 ea.

Luxuriously hand crafted by Philippine natives for use on your patio or lanai as an occasional table. Top extra closely woven basket style rattan. Mounted on sturdy native wood tripod legs. Ht. 19", dia. 23½".

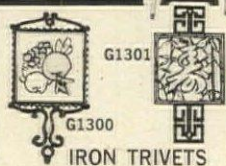

### G1300

### G1301

### IRON TRIVETS

For table or decorator use. Cast iron with rubber tip legs. No. G1300 has hand painted tile center. No. G1301 has cast iron Oriental character in center. Size: 9½" O/A lgth. x 8" wide.

NOW 2 for 1.88



### 11" FIREPLACE MATCHES

Two 99-pc. Boxes for 1.88

A decorator accent to set beside your fireplace or as an inexpensive gift. Each box contains 99 matches and its foil lined for safety. Boxes are covered with colorful hand print patterns. In two shapes, square or hexagonal.

64 Pg. CATALOG — Featuring cultural art objects from the entire world. Primitive carvings from Africa... brassware from India... art objects from Italy... fantasies and furniture from the Orient plus Budget Priced decor accents from the U.S... Yours FREE—Write TODAY!

# palley's

TO ORDER: Send check or M.O. ½ dep. with C.O.D.'s. All items sent freight or postage collect.

2263 E. VERNON AVE., Dept. HG-52 LOS ANGELES 58, CALIFORNIA

## DOWN COMFORTS Beautifully RE-COVERED

... in exquisite down-proof satins, taffetas. Wool comforts recovered, too. And OLD FEATHERBEDS converted into cloud-soft, feather-fluff, heirloom comforts by ALDEN secret process. ABSOLUTE SATISFACTION GUARANTEED. Mail Order Only. No salesman will call!

ALDEN COMFORT MILLS-HG • Box 6070 • Dallas, Texas

Write FREE samples of coverings, testimonials, and for... descriptive folder today. No obligation.

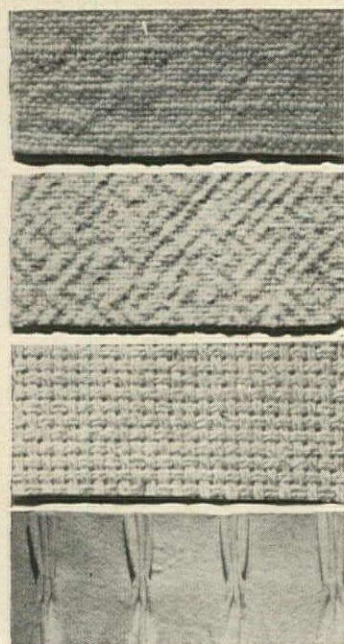

**HOMESPUN HOUSE**  
261 So. Robertson, Beverly Hills 4, Calif.

**only \$2.98 a yard  
and it's 10 feet wide!**

Decorators and architects "up end" **one piece** to drape the widest window floor-to-ceiling—no seams to sew or show! These heavy, sturdy cottons launder fluff-dry, never ironed—in primitive weaves that look handwoven. Smart, too, for slip covers, bedspreads, tablecloths. Natural, white, or custom matched to your swatch or paint chip. 5 weaves, 2.98 to 5.25 yd.

**world's widest  
seamless draperies!**

Your choice of yardage, do-it-yourself pleating materials—or prepleated yardage—or complete, made to measure draperies (handsomer at low, low cost because they're seamless!) For brochure and 15 samples, send 25c to Beverly Hills address.

San Francisco store at 1124 Sutter.  
New York store at 338 Bleecker St.  
Glenview, Ill. store at 1919 Waukegan Rd.

**Bean's**  
LADIES  
NO-SOLE MOCCASIN



Soft sole leather moccasin for camping, boating, sport wear and all-around comfort. Color: Dark Brown. Sizes 3 to 9, whole and half sizes. Price: \$6.30 postpaid.

SEND FOR FREE CATALOG

L. L. Bean, Inc., 293 Main Street, Freeport, Me.  
Mfrs. Fishing and Camping Specialties

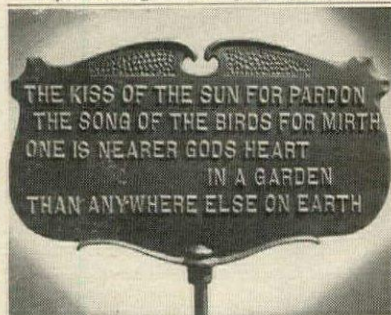

*Loveliest Gift  
for a Gardener...*

**GARDEN MARKER**

A thoughtfully different gift every gardener will cherish. A gift that will be appreciated now and always. Cast aluminum plaque with raised letters. Finished in black with letters hand painted in gold or white. Measures 9" x 14", stands 24" high. Send us your gift list. We mail your gift promptly and will enclose gift card for you. Satisfaction guaranteed. Send 25¢ for complete catalog of other beautiful gifts. When traveling in Georgia, visit our Home Show Case and see famous Old South Reproductions.

**\$7.50**  
ppd.

MOULTRIE MFG. CO.  
DEPT. HG-5, MOULTRIE, GA.

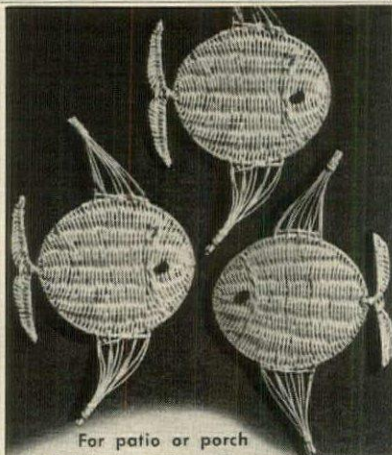

For patio or porch  
**RATTAN ANGEL FISH** \$1.00 each  
from the Orient

Exotic creatures from Neptune's Kingdom to swim low along a wall, dart diagonally from a corner, or suspend mobile-fashion to bob in a breeze. Featherlite bleached rattan with jet black eye. 13" from fin to fin, 6 3/4" long. Each \$1.00. 3 for \$2.75. Add 35¢ shipping.

*Helen Gallagher*

413-A5 10 Fulton St., Peoria, Illinois

Write for  
**FREE**  
Summer  
Sale  
Catalog

**MAGNIFYING GLASSES**

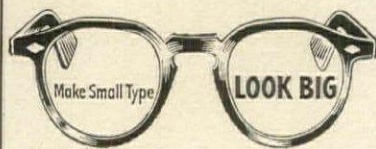

**A Blessing For Folks Over 40**

Read newspapers, telephone books or Bible easy. Do fine fancy work, crocheting for hours without eye strain. Now, precision **MAGNIFYING GLASSES** (not RX) bring out detail **SHARP** and **CLEAR**. Not for folks who have astigmatism or diseases of the eye. A magnifying lens for each eye, set in stylish amber eyeglass frame. 10 day home trial. Send name, address, sex, age. On arrival pay only \$4, plus C.O.D. Satisfaction guaranteed. Or send \$4, with order, we ship prepaid. Order from:

**PRECISION OPTICAL CO.,**  
Dept. 161-E, Rochelle, Ill.



**Shepherd's style**

The "kotorina" or shepherd's jacket is perfect for country or beach. It is sleeveless, colorful. Men's and women's sizes: small, medium, large. Handwoven cotton. Mixed tones of blue, gray, brown or green. Give predominant color choice. \$6.95. 50c postage. Old Pueblo Traders, Dept. HGK, 622 S. Country Club Rd., Tucson, Ariz.



**On your mark**

Personalize a charm and matching earrings with your initials in script. Drop or button earrings are 5c-piece size. Charm, 1 3/4" in diameter. Both come in sterling silver or 12k gold-filled metal. \$6 for earrings, \$10 for charm and link bracelet. Ppd. Tax incl. Wayne, HG5, 546 S. Broadway, Yonkers, N. Y.

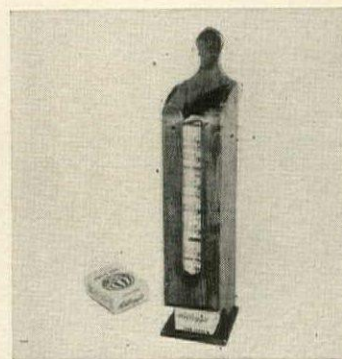

**Breakfast caddy**

Let the family help themselves to their favorite cereal. Children are charmed, mother saves time. Of pine with honey-tone finish, the cereal caddy holds 10 individual packages of dry cereal. 21" high by 4" wide by 5" deep. \$4.95 post-paid. Order from Willow Cottage, Department HG5, Post Office Box 684, Plainview, N. Y.



**Paul's best**

The traditional Revere bowl is still practically unbeatable. Beautiful copies of this classic pattern made of plated silver have endless uses: for candy, nuts, sauces, gravies, ice cream, flowers and almost anything else. 5" in diameter. \$2.20 each; 2 for \$4.35, plus 25c postage., tax incl. Meredith's, HG5, Evanston 23, Ill.

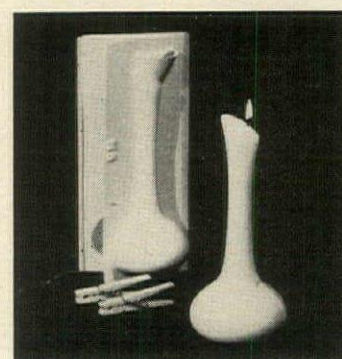

**Tallow ho**

Making candles can be an engaging project. A variety of molds are available: rooster, \$3.95; vase, \$3.95; boy, 79c; small egg, 59c; slipper, 98c. Prices are for molds only, ppd. Send for catalogue of other items and simple instructions. Write to Emerson Enterprises, Department HG5, Box 338, Fallbrook, Calif.



**CUTE COMPANY**

"Lorelie" the Mermaid is beautiful, life size, life like . . . a conversation piece! Use for luaus, pools, boats, patio/beach parties or decorative themes. Over 5' long. Sea Foam Green with natural raffia hair. Finest vinyl. Folds in small box. \$10.98 ppd. Plasti-Personalities, HG5, 207 N. Broadway, Redondo Beach, Calif.

## SHOPPING AROUND

### Perfect likeness

Have an oil painting made from a cherished photograph for a thoughtful Mother's Day gift. Send a clear photograph, with details of hair, eyes, skin and clothing color. Painting shipped in 3-4 weeks. 8" by 11" on silk, \$8.95. 12" by 16" on canvas, \$16. Ppd. Lico Novelty, HG5, 120 Brighton 11 St., Brooklyn 35, N. Y.



### Sign here

Decorate a game room with replicas of early American tavern signs of hand-colored wood. "Cocked Hat," shown, is 10" by 15". Also available "The Drum Tavern," a swinging sign showing drum, eagle, sunburst. \$9.50 ea. Two for \$18. Ppd. Illustrated booklet 25c. Art Forum, HG5, 112 Fourth Ave., New York 3, N. Y.

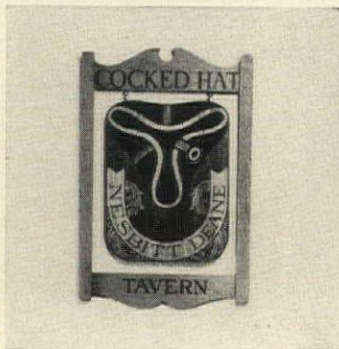

### For the epicure

To delight the best-loved member of the family or a flint-eyed boss, have on hand a box of Pfaelzer's delicious steaks (otherwise supplied only to clubs and hotels). Box has eight 6-ounce filet mignons (each 1 1/4" thick), six center-cut top sirloin steaks (each 8 ounces). \$31 ppd. Order from Pfaelzer, HG5, Chicago, Ill.

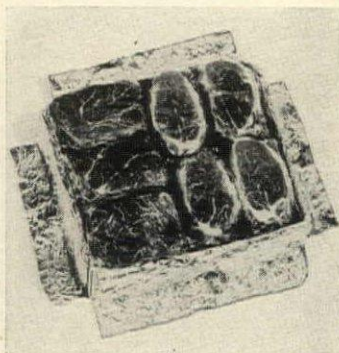

### Fun on the lawn

To make a lawn a more cheerful place: lively story-book figurines. Hand-decorated elf, frog and mushroom are shaped in weather-resistant polyethylene. Attached stake keeps them in place. Elf is 12" high, \$1.79 ppd. Frog or mushroom is 3" high, 79c each, ppd. Spencer Gifts, HG5, Spencer Bldg., Atlantic City, N. J.



### Floating fun

Basketball can now be played as a water sport. Floating basketball game is well-constructed of soft, 24" ethafoam and tubular aluminum frame. Nylon net hangs from 14" ring. Reinflatable regulation size basketball completes set. \$10 plus 45c postage. Patio Sales, Department HG5, P. O. Box 25, Highland Park, Ill.



### VERSATILE CRIBBAGE BOARD DOUBLES AS COFFEE TABLE

This spectacular cribbage board doubles as a useful cocktail table. A sure winner for your den, patio or recreation room. (Cribbage is becoming America's No. 1 family game.) Of quality hardwood with brown walnut or natural pine finish. Comes with cribbage pegs. Measures 40"x12"x18" high. \$19.95 only (Less than ordinary coffee table costs) Giant "Texas Size" Playing Cards 7"x5"—\$3.98 the pack. Ppd.

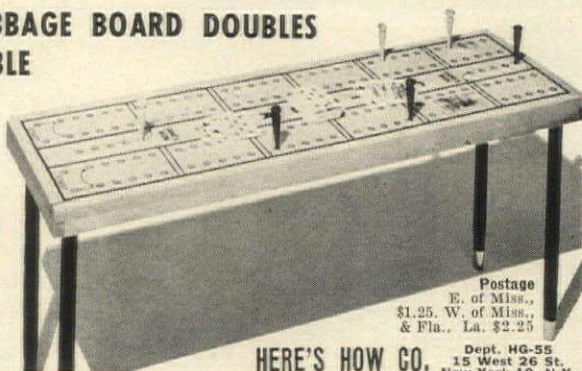

HERE'S HOW CO. Dept. HG-55 15 West 26 St. New York 10, N.Y.

 MAILBOX MARKER Style M . . . . \$1.95 postpaid	 FRAMED MAILBOX MARKER Style MF . . . . \$2.95 postpaid	 DELUXE MAILBOX MARKER Style EM . . . . \$3.45 postpaid
 NAME & NO. MAILBOX MARKER Style NM . . . . \$3.95 postpaid	 TWO-LINE MAILBOX MARKER Style OM . . . . \$4.95 postpaid	 NAME & NUMBER LAWN MARKER Style NL . . . . \$4.95 postpaid
 POST-n-WALL MARKER Style B . . . . \$3.45 postpaid	 NAME & NUMBER POST-n-WALL MARKER. Style NB \$4.95 postpaid	 TWO-LINE POST-n-WALL MARKER Style OB . . . . \$6.95 postpaid

## DAY-n-NIGHT Markers as low as \$1.95

PERFECT GIFTS FOR FATHER'S DAY - ANY WORDING YOU WANT!

Your name, number (or any wording you want) gleams on both sides of your DAY-n-NIGHT Marker, in permanent raised letters that reflect light! Rust-proof aluminum; plates have baked enamel finish with black background, white reflecting letters. Up to 17 letters and numbers on nameplates, 6 on number plates; same wording on both sides.

### engraved solid brass DESK-n-DOOR Markers

one or two lines, up to 20 letters per line

 BRASS DOOR MARKER 7" x 1" Style DO . . . . \$2.95 postpaid	 BRASS DESK MARKER walnut base 8 1/2" x 2" Style DE . . . . \$3.95 postpaid	 EXECUTIVE DESK SET, Brass plate, walnut base, Sheaffer pen. Style EX . . . . \$8.95 postpaid
---	--	--

SATISFACTION GUARANTEED OR YOUR MONEY BACK  
Spear ENGINEERING COMPANY  
501-0 Spear Bldg., Colorado Springs, Colo. FAST SERVICE  
WE SHIP WITHIN 48 HOURS

Spear Engineering Co.		• ORDER FORM •		PLEASE PRINT CLEARLY
501-0 Spear Bldg., Colorado Springs, Colo.		STYLE	WORDING Any wording you want, up to 17 letters & numbers on Day-n-Night Marker nameplates, 6 on number plates; up to 20 letters & numbers per line on Desk-n-Door Markers.	PRICE
Any Wording You Want On Any Style Marker				
SHIP TO:		TOTAL		
ADDRESS		<input type="checkbox"/> Remittance enclosed; ship postpaid in U.S. <input type="checkbox"/> Ship C.O.D. I will pay C.O.D. fees and postage.		
CITY		STATE		



### JAPANESE FLOWER ARRANGER

The art of flower arranging is within reach of the amateur who can easily make garden club arrangements with a new flexible, needlepoint holder that can be bent at will. Individual pins can be removed or added to holder, chain style, to create size and shape desired. Comes in plastic case for safe storing.

\$3.95 ppd.

Write for Free Catalog

EDWARD H. ZIFF, IMPORTER  
Dept. HG-52 P. O. Box 3072 Merchandise Mart Chicago 54, Ill.

Cotton-cool  
Seersucker  
The  
"SIGHT-SEER"  
\$6.95 ppd.

Light as a feather to keep you a hop, skip and jump ahead of the weather. Perf styling nicely detailed with classic round collar, buttons to hem, flat pleated skirt. Easy-care, drip-dry cotton seersucker is beautifully behaved even in the muggiest weather. Slimming stripes in a color choice of YELLOW or AQUA on white. Sizes 10-20.



Free Spring & Summer Catalog

Johnny Appleseed's  
Box 700, Beverly, Mass.

# Pennsylvania Dutch



## FOLK ART

Complete sets of Patterns, Stencils and Instruction Book on Pa. Dutch Folk Art by Jacob and Jane Zook, authorities on Pa. Dutch Decorative Painting.

Set S-300 — 5 Different Penna. Dutch cut stencils for decorating furniture. \$1.50 Set Postpaid

Set H-500 — Penna. Dutch Hex Signs — 22 all different designs in sizes from 2 1/2" to 18" with Painting Instructions. \$1.50 Set Postpaid

Set D-200 — 50 Penna. Dutch designs for tracing. \$1.50 Set Postpaid

Book Z-100 — not illustrated — How To Paint and Decorate Furniture and Tinware — By Jacob and Jane Zook. \$1.75 Each Postpaid  
Send 25¢ for Gift Catalog.

*Conestoga Gift Shop*  
MOTOR INN

Dept. HG-52 P. O. Box 1597 Lancaster, Pa.

## outdoor replacement covers



butterfly cover fits all sizes; triple-stitched, reinforced.

canvas \$3.95  
plastic \$6.95



circle cover fits sizes up to 32" round; triple-stitched.

canvas \$3.95  
plastic \$6.95



director chair 2-pc. cover; slip on back, slip-on or tack-on seat (specify which you need).

canvas \$2.95  
plastic \$4.95

all covers shipped prepaid; guaranteed satisfaction

heavy-duty tanager colors: natural, black, turquoise, canary, gold, green, coral, leather-like wipeable plastic colors: white, black, turquoise, orange.

for sample swatches send 50¢ per set.

write for new sun-time catalog

dept. hg. 52  
box 25  
1672 skokie valley  
highland park,  
illinois

**patio sales**

**BUILD**  
a better home...  
save more with  
PROVED HOME PLANS



SAVE  
any 3 books  
\$2  
all 6 books  
\$4

Plans with dreamed about custom features, cost-saving sound construction and lasting beauty are all in these illustrated plan books. Any HBPS plan you choose can save you up to \$1000 or more whether you build or contract. Working blueprints and material lists are immediately available for your chosen plan at very low cost.

- 100 SPLIT-LEVEL & HILLSIDE HOMES \$1
- 225 FAMILY ROOM HOMES (All sizes, styles) \$1
- 327 NEW TRENDS & SELECTED HOMES \$1
- 223 BLOCK MASONRY HOMES (Low cost beauties) \$1
- 85 MULTIPLE FAMILY HOMES (Multi-plexes & courts) \$1
- Over 30 VACATION TIME HOMES (Lodges & 2nd homes) \$1

Books Postpaid in U. S. and Canada  
**HOME BUILDING PLAN SERVICE**  
Studio E, 2454 N.E. Sandy Blvd., Portland 12, Oregon



## PORTRAITS, INC.

PORTRAIT CENTER OF AMERICA

Your choice of today's foremost portrait painters and sculptors

136 EAST 57th STREET, NEW YORK



## not for sale

(in any market, that is)

These primest of filets mignon are not sold in any market. Yet, you've probably enjoyed them in luxury restaurants. They're U.S. Prime Pfaelzer steaks—tender, flavorful, aged. Now you can enjoy them at home, or have them shipped in gift box, with personalized card. Quick-frozen, packed in dry ice for guaranteed perfect arrival.

Box of 16—**\$33**  
6 oz. each, 1 1/4" thick—

Write for free catalog listing more than 100 gift items

**pfaelzer BROTHERS**  
(pronounced FELZER)  
Dept. LF • Chicago 32, Ill. • YArds 7-7100  
OP.B. 1962

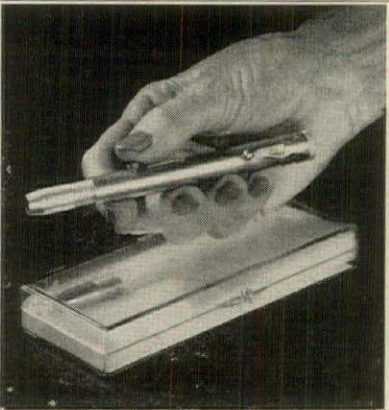

## PENGUN TEARGAS

PROTECTS YOU WHEREVER YOU ARE!

Women who live alone, nurses who travel at odd hours, everyone, can have protection against thugs and dogs with fountain pen-sized tear gas pengun. A mere flick of the thumb sends an 8 ft. blast of tear gas engulfing an offender's head rendering him helpless, yet inflicting no permanent injury. With 3 cartridges, prepaid.

EXTRA CARTRIDGES \$1.00 EACH  
Pa. residents Add 4% Sales Tax  
Sorry No Stamps or COD's Please

**TAYLOR GIFTS**  
226 W. Wayne Ave., Wayne 4, Pa.

# SHOPPING AROUND

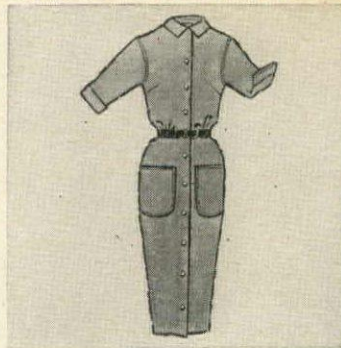

## Two-way shift

Belted or not, the good-looking shift is a wardrobe stand-by. Neat and crisp in horizon blue work-shirting chambray wash-and-wear. Red stitching, pearl buttons and stretch hemp belt complete effect. Sizes 8-16. \$11.95. 50c postage. Order from Old Pueblo Traders, Dept. GSD, Box 4035, 622 S. Country Club Rd., Tucson, Ariz.

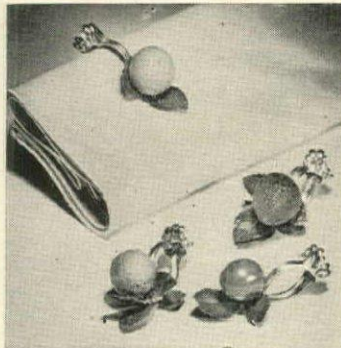

## Gather fruit

No vitamins here, but lots of charm on a dining table. Small, make-believe fruit-on-leaf clusters are mounted on sturdy brass clips to hold napkins. Pretty for place cards, too. Each set of four includes an orange, lemon, strawberry and cherry; is \$2.50 a set, ppd. Windfall, HG5, 333 Old Tarrytown Rd., White Plains, N. Y.

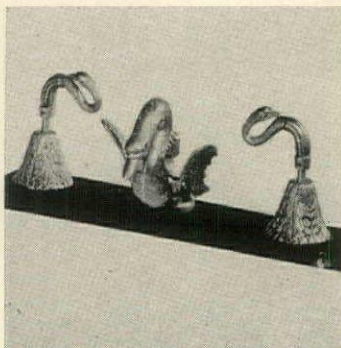

## The Midas touch

Golden swans add elegance to bath- or powder room. Solid brass set consists of swan faucet, matching handles, all basic plumbing. Tub and shower sets, accessories available. Brass swan set, \$59.95. Chrome, \$69.95. 24k gold plate or verde green, \$74.95. Ppd. House of Renaissance, HG5, 8212 Beverly Blvd., Los Angeles 48, Calif.

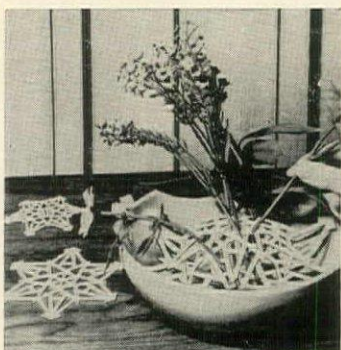

## One of a kind

Create unique flower arrangements with Flora-Star holders. Four plastic "snowflakes" in graduated sizes can be interlocked, bent or pyramided to hold any length stem. Two sets will form a flower tree base—or even serve as candle holders. Set of four, \$1 ppd. Sunset House, HG5, 81 Sunset Bldg., Beverly Hills, Calif.



## Fur protection

Fine furs deserve tender, loving care. A 12 oz. spray can of fur cleaner is a new means of cleaning and mothproofing furs as well as restoring original gloss and softness. Spray gives summer protection to furs, enables safe storage of capes, stoles, coats. \$2.95 ppd. I. R. Fox, HG5, 146 W. 29th Street, New York 1, N. Y.

The Perfect Gift For FATHER'S DAY

**MONOGRAMMED MAN'S PURE SILK TIE**

Wish "HIM" a happy father's day, birthday or anniversary with one of these HAND PAINTED single monogrammed or all over repeat design TIES. Solves your gift problems for every man on your list. Fully lined, it features his monogram on the front. The perfect gift for that very special man—your Dad, Brother, Husband, Boss, etc. Also available with repeat design and short message with giver's name included in back of tie as an added measure. Colors: Red, Navy, Olive Green, Black & Gold.

SINGLE MONOGRAM, each \$3.95 Ppd.  
2 for \$7.50 or 3 for \$10.00  
REPEAT MONOGRAM with message \$4.50 Ppd.  
2 for \$8.50, 3 for \$12.50

SEND FOR FREE GIFT CATALOG Sorry No COD's  
Dept. HG5, 1141 Conn. Ave., N.W., Wash. 6, D.C.

**Camalier & Buckley**  
Gifts, Luggage, Leatherware



## SHOPPING AROUND

### Guiding light

Point the way with this pin-up lamp with "Dis-A-Way" fired on white milk glass globe. Base is black cast iron attached to wooden plaque. 6" globe extends 9" from wall; 17" high over-all. Also available with "Bar" on globe. Specify left or right. \$12.95 plus 50c west of Miss. Jenifer House, HG5, Great Barrington, Mass.

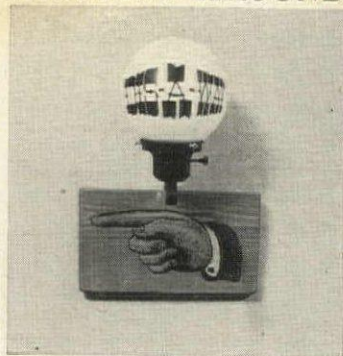

### Look, Ma, no hands

Talk or listen without holding phone. Palm-size amplifier in plastic case on rubber feet operates on 9-volt transistor battery. Works when receiver is placed on amplifier. Useful for the hard-of-hearing or handicapped. \$14.95 ppd. Battery extra. Order from Walter B. Schnur, Dept. HG5, 557 Timpson Place, New York, N. Y.



### Walk in beauty

To enhance a hostess gown or velvet slacks, wear thong sandals, well-made in an interesting design with a wide strap across the instep. They are available in gold or silver with leather soles. Sizes 4½ to 10. \$5.98 postpaid. Order from Here's How Co., Department HG5, 15 West 26th Street, New York 10, N. Y.



### Set a record

House up to 150 LP's efficiently in this sliding-door cabinet with a color-key filing system. Of laminated hardboard with a lacquer finish and brush-gold decoration. Colonial red, green or black. 23" by 15" by 26½" over-all height. \$18.95 ppd. \$1 extra west of Rockies. Leisure Living, HG5, 1120 S. Bridge, Belding, Mich.



### The final touch

Serve after-dinner coffee in a Blue Onion china demitasse set. The cups are slimmer than usual and, with the matching pot, sugar bowl and creamer, blend with modern or period settings. Blue and white. 6 cups, saucers, \$6.95. Pot, sugar bowl, creamer, \$6.95. Complete set, \$12.95. Seth & Jed, HG5, New Marlborough, Mass.



## Hepplewhite Tables (NEST OF 4)

Exact reproductions of original set of 1790. Made of finest solid mahogany with natural brown finish. Especially good for entertaining or TV snacks. Ideal as end tables. \$55 per set. Shipping charges collect. No C.O.D.'s.

**Newcomb's Reproductions**

3231 Hillsboro Road, Durham, N.C.



23" wide 14" deep, 24" tall



Protect Your China with

Dustproof PLATE MATE Cases

### FREE OFFER! 6-CUP CASE

Always keep your china clean, always ready for use without rewashing. Each lovely quilted case stores 12 plates safe from dust, dirt, nicks, chips, scratches. Large zipper opening for safe, easy handling. Set of 4 sizes in matching satin-finish, washable vinyl plastic. Specify White, Pink, Turquoise, Gold or Silver.

4-Piece Set for



Dinners



Salads



Butters



Saucers

### FREE! 6-CUP MATCHING CASE WITH 4-Pc. PLATE CASE SET—complete set

for only \$4.95

plus 35c for mailing

MONOGRAM—Add 40c per case for embroidered single initial in Charcoal, Brown, Wine or Navy.

Write for Our FREE CATALOG

**RMS Designs**

120 West Kinzie St., Dept. HG-52, Chicago 10, Illinois

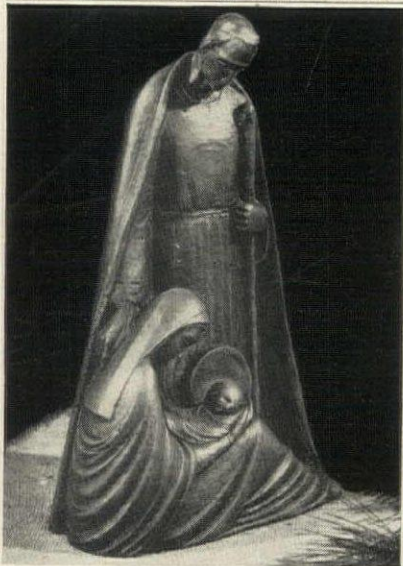

### CONTEMPORARY SCULPTURE

The Holy Family statue makes a distinctive gift for wedding or anniversary. Hand-finished in russet brown. 13" high. \$10.50 ppd. Write for complete catalogue.

Dept. HG5

**THE GRAIL**, Cincinnati 20, Ohio

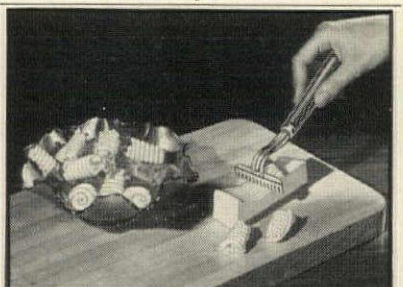

### Swedish Butter Curler

Be the first in your crowd to serve butter curls—they're so much more decorative, spread easier—make butter go further! Run this imported curler over a quarter pound stick—the butter is crimped into long curls that you can chill in the refrigerator tray. At serving time, simply put them on plates—or atop hot rolls and listen to delighted guests exclaim. Stainless metal with rosewood handle. 7" long. Order **7886-6, Curler, \$1 ppd.** Write For New Spring Catalog!

**Miles Kimball**

53 Bond St., Oshkosh, Wisconsin

# MINIATURE ORANGE LEMON

## FRUIT-BEARING! TREES!

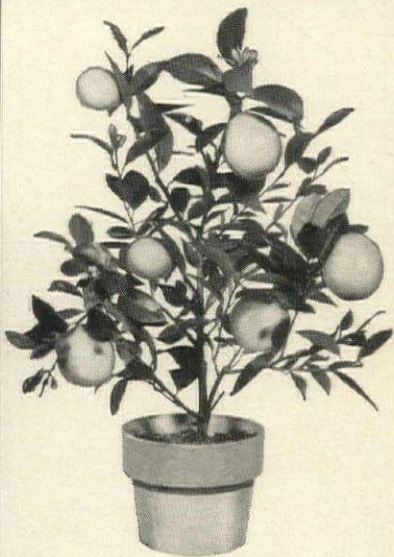

### Grow Full-Size Fruit Indoors - In Your Home

That's right! After years of botanical research, true miniature citrus trees have been developed—ones that will actually grow full-size fruit right before your eyes, right in your own home! And these are not grafts or seedlings, but true trees, rooted cuttings of good well-known fruiting varieties. Take 5 minutes to transplant the baby tree you'll receive, then watch it grow. When it buds, bursts into beautiful fragrant blossoms, and then bears fruit, you'll get your greatest gardening thrill! Before you know it, you'll be eating fresh fruit from your own tree. They bear 5 to 7 pieces of fruit at a time, live indefinitely, can be transplanted indoors or out, and have glossy green foliage easily shaped. Thrill to growing and eating your own fruit from trees that decorate your home, patio or garden. Three varieties available: Meyer Lemon and Othahite Orange which bear full-size fruit, and Calamondin Orange which bear small fruit. Have your own little fruit grove, but order now. All are shipped directly from Florida, and this year's planting is limited.

### MADISON NURSERIES

National Sales Office  
Dept. HG-15, 122 East 42nd St., N. Y. 17

Enclosed is check or M.O. for \$.....

.....Lemon Trees @ \$2.95

.....Orange Trees (Regular Fruit) @ \$2.95

.....Orange Trees (Small Fruit) @ \$2.95

.....All Three for \$7.95 ppd.

.....Any 6 (Specify Choice) for \$14.95 ppd.

Name.....

Address.....

City.....State.....

WRITE FOR NEW CATALOG

Over 100 authentic reproductions. Send 25c in coin. (No stamps.)



Little masterpieces you can make with almost anything under-the-sun!  
**PRESSED**

**FLOWER PICTURES AND CITRUS-SKIN DECORATIONS**

a new book by Ruth Voorhees Booke

The enchanting "here's how" of creating memory pictures, tray decorations, calendars, paperweights, mosaics, samplers and much more from dried plant materials. \$5.95

**FUN WITHOUT FLOWERS** by Julia Clements

All the lovely things that can be done with shells, seeds, fruit, or even empty thread spools. \$5.95

Both illustrated. Postpaid from **VAN NOSTRAND, Dept. T-H5** 120 Alexander Street, Princeton, N.J.

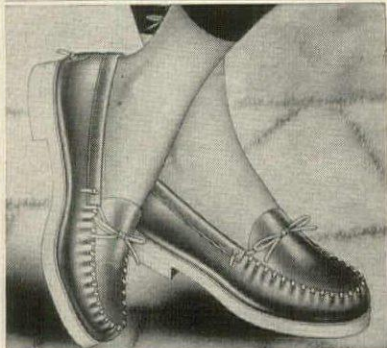

**Like Walking On Air**

Here are hand-laced moccasins that fit ever so comfortably and stylishly to flatter any foot! Over 223 sizes in stock for the gal who likes to prance around outdoors, or the lass who likes to relax indoors. Like walking on air—with light bouncy foam crepe soles. Smoke, White, Red, Black or Taffy tan leather in full or half sizes 3 to 13, AAAAA to EEE widths. Naturally, purchases can be exchanged—guaranteed to delight. Factory-to-you. \$5.95 plus 50c postage. (COD's accepted.) **MOCCASIN-CRAFT, 65-XF, Mulberry St., Lynn, Mass.**

**REPLATE WORN SILVERWARE**



**with SILVER PLUS®**

**It Plates As It Polishes**

Silver Plus deposits new, pure silver where original plating has worn down to the copper, brass or bronze underneath. Polishes at the same time and helps to maintain enduring silver beauty.

As an all-silver polish we believe you will find Silver Plus the finest you can buy. It's easy to use. Leaves your hands clean, your silver beauty bright.

Large 4 oz. bottle enough for scores of pieces, only \$2 plus 25¢ pp. and Hdg. Satisfaction guaranteed or your money back.

**EMPIRE** 140 Marbledale Rd., Dept. HG562 Tuckahoe, New York

**PORTABLE HOSE RACK**

does 5 different jobs for you! Stick it in the ground anywhere to hold 100 ft. of hose; needs no attachment to house. For compact winter hose storage, it hangs in garage or basement. Metal clip holds nozzle while sprinkling; metal prongs at bottom make it lawn aerator and paper pick-up. Sturdy steel tubing, enameled in red. Chrome handle. Non-tip base. Light; easily carried around the yard.

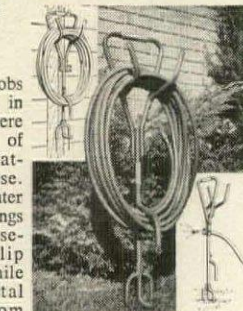

A909 Hose-Tender \$3.95  
2 for \$7.00

**FAUCET-MOUNTED MODEL No holes to drill—holds 100 ft.**

Rack bolts securely to garden faucet to hold up to 100 ft. of hose; or can be permanently mounted to any wall for indoor or outdoor hose storage. Sturdy steel tubing; deep garden-green finish. Complete with bolts.

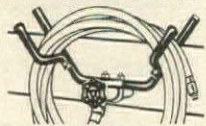

A973X Faucet-Mounted Hose Rack \$2.39  
2 for \$4.00

Money-back guarantee. Postpaid. 205 Drake Bldg. **Walter Drake** Colorado Springs 4, Colo.

**Continental Old-Time French Cradle Phone WITH MODERN DIAL ATTACHMENT**



only \$34.50 in black

This continental conversation piece is used in chateaux throughout France. Directly imported by us, they are rewired and equipped with a dial and a telephone jack so that you need only to plug it in to use as a normal telephone. In shiny black baked enamel, \$34.50; handsome white enamel with nickel trim, \$44.50; in white with solid brass trim, \$69.1 in exquisite 24kt. gold plate, \$95. Add \$1.25 postage.

**THE NINETEENTH CENTURY** Dept. 25, 551 Second Ave., N.Y. 16

**SHOPPING AROUND**

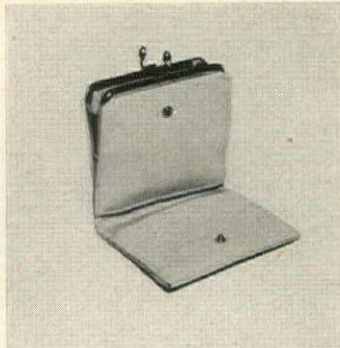

**For folding money**

Carry a French purse made of buttersoft deerskin as a clutch bag or in a pocketbook. Bill compartment will accommodate driver's license and car registration, too. Frame is brass, lining of change purse is suede. Has a pocket for cards or address book. \$5 ppd. Tax included. Deerskin Trading Post, HG5, Danvers, Mass.

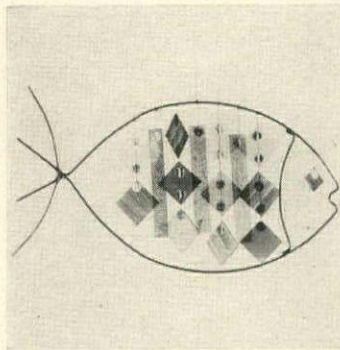

**Music in the air**

Hang this delightful fish-mo-bell from a tree branch or porch ceiling and enjoy its tinkling music. Frame of fish is black iron, inset with brilliant jewel-toned glass drops which produce a bell-like sound in the slightest breeze. 14 1/2" by 7 1/2". \$2.25 ppd. Windfall, HG5, 333 Old Tarrytown Road, White Plains, N. Y.

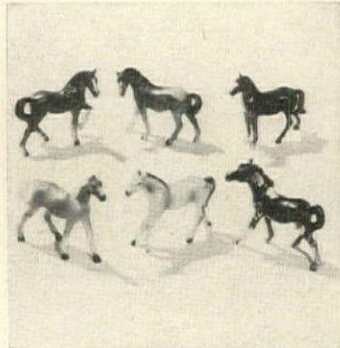

**Perfect finish**

Anyone who loves horses will want this collection of six natural-color porcelain figurines. Each, beautifully modeled, is 2 1/4" high. Collection includes Arabian, Palomino, Tennessee Walking horse, Buckskin, Quarter horse and a Pinto. \$2.95 for the set, ppd. Artisan Galleries, HG5, 2100 N. Haskell, Dallas, Tex.



**Sitting pretty**

Pull-up chair is beautifully upholstered in spot-proof velvet (\$36.50 ea.; \$70 a pr.) or in corduroy (\$31 ea.; \$60 a pr.). Hardwood frame is 33" high, foam seat is 23" by 18". Request 22 color samples. In your own fabric 36" (it takes 4 yds.) chair is \$28. Exp. coll. Catalogue 25c. Hunt Galleries, HG5, Box 492, Hickory, N. C.



**On tap**

Keep favorite beverages on hand at the turn of a spigot in this white oak keg on its own stand. Holds 1/2 gal. of liquor or soft drinks and is filled through the bung hole at top for storage or use. 9" high and 8" long. Larger sizes available. \$9.95 ppd. James Ferguson & Co., HG5, 29 West 11th Ave., Eugene, Ore.



**Mizpah Coin**  
Mizpah, symbol of enduring love and ever-present thoughtfulness. Halves are match-mated to fit only each other. Face of split coin quotes the Holy Bible, Book of Genesis, Chapter 31, Verse 49. Ideal bond uniting two people.

STERLING SILVER OR 12 Kt. GOLD-FILLED 1" dia. \$2.50 • 1 1/4" \$4 • 1 1/2" \$5

14 Kt. GOLD 1" \$25 • 1 1/4" \$35 • 1 1/2" \$50

Inscriptions on reverse side, if desired, at 10¢ per letter. Coin with two 3" Key Chains add \$2 to above prices. In 14 Kt. add \$20

Distinctively Gift Boxed, 1 Week Delivery. Prices include tax and postage.

**Wayne Silversmiths** 546H South Bway, Yonkers 5, N. Y.

**CONVERT YOUR DRAWER INTO A PACIFIC SILVER CLOTH-LINED SILVER CHEST**

Our sectional trays can be fitted into any drawer, can be removed at will for place setting or silverware cleaning. No need to line the drawer itself. Trays are covered with "Pacific" cloth which prevents tarnishing. Maximum tray height 2 1/4".

A. Fork & Spoon Tray—holds 36 pieces.....	2.25
B. Starter Tray—holds 48 pieces including 12 knives.....	3.75
C. Knife Tray—holds 12 knives.....	2.25
Weighted Pacific Cloth Blanket—18" x 27".....	2.50

**HERE'S HOW CO., HG-50, 15 West 26 St., New York 10, N. Y.** (Add 45¢ postage per order)

## SHOPPING AROUND

### Long and lean

A specialty at Shoecraft is fitting feet from sizes 8 to 12. The trim Italian pump with a tiny tie and a small heel is of soft leather. Perforations on toe add fashion interest. In black or golden brown. Widths: slim, narrow or medium. \$19.55 postpaid. Shoecraft, Department HG5, 603 Fifth Avenue, New York, N. Y.



### Vikings on the move

Lend a note of adventure to a study or playroom with stylized Viking ships of mahogany stained in walnut with brass. Sails are trimmed in orange, turquoise, white or black. The 3 wall plaques are 22" by 17", 16" by 13", 12" by 10". \$15.95 the set, ppd. Trends Mfrs., HG5, 1283 Atlantic Ave., Brooklyn 16, N. Y.



### For each his own

A miniature hibachi to set before each guest at a cocktail party is an exact duplicate of the traditional Japanese stove. Of cast iron, it has firebox for charcoal and removable grill. 5" round or 5 1/2" by 4" rectangular. Each is \$2.68 exp. coll. Order from Palley's, Dept. HG5, 2263 E. Vernon Ave., Los Angeles, Calif.

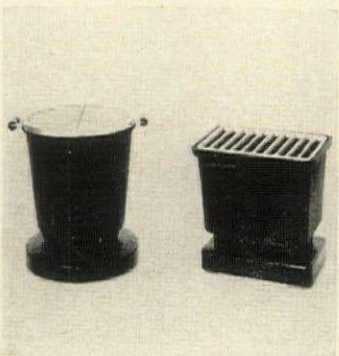

### Executive type

For a thoughtful and personal gift, give a door marker of heavy aluminum on a walnut base engraved with any name or title. 1 or 2 lines, up to 20 black-filled letters a line. Stick-on backing adheres to any surface. 8 1/2" by 1 3/4" base. \$3.95 ppd. Spear Engineering Co., HG5, 202-4 Spear Bldg., Colorado Springs, Colo.

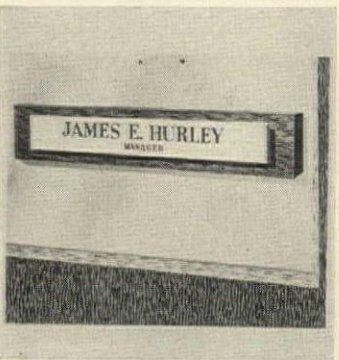

### Closet sense

Treat your skirts to the best of care. Plastic hangers, adjustable to waist sizes 22" to 34", hold skirts firmly, cannot snag or tear fabrics or leave rust stains on wash-and-wear. \$2 for set of three in assorted colors, ppd. Order from Breck's of Boston, Department HG5, 511 Breck Building, Boston 10, Mass.

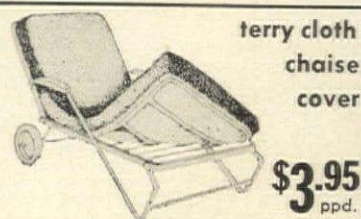
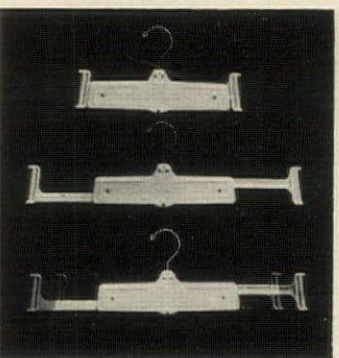

terry cloth  
chaise  
cover

**\$3.95**  
ppd.

Fluffy, vat dyed, pre-shrunk, machine-washable terry . . . elastic bottom . . . fits all sizes. In hunter green or maize yellow.

chaise . . . . . \$3.95  
arm chair . . . . . \$2.95  
circle chair . . . . . \$3.95

postage paid

zip-it-on  
slipcover  
for  
innerspring  
chaise

**\$7.95**  
ppd.

2-pc. zippered, vinyl plastic cover reverses from floral print to solid green. Fits 24" or 26" wide standard innerspring pads. Specify width.

**patio sales** free suntime catalog  
box 25 dept. HG-52, highland park, ill.

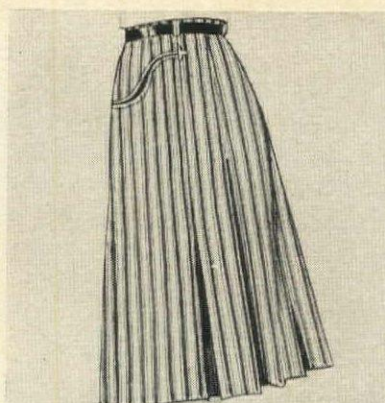

### CULOTTES—NOW IN TICKING

The becoming swing and fullness of a regular skirt but gives tomboy freedom for all activities. Finest quality Sanforized material, all seams overlapped to prevent raveling. In Black, Red or Gold stripe on White TICKING. Also in Cadet Blue, Willow Green, Charcoal Grey DRIP-DRY CHAMBRAY, Navy or Faded Blue DENIM.

Sizes 10 thru 22 . . . . . \$5.95  
Matching Jac-Shirt (not in denim) . . . . . \$6.95  
Matching Bermuda Shorts . . . . . \$3.95  
CULOTTE IN COMPLETELY DRIP-DRY LUXURY ARNEL SHARKSKIN IN HOT PINK, BEIGE, WHITE OR AQUA . . . . . \$9.95

Satisf. Guar. Add 50¢ postage

OLD PUEBLO TRADERS, 622-HGC So. Country Club Tucson, Arizona



### YOUR OLD FUR COAT INTO NEW CAPE, STOLE.

FREE FUR PURSE TO MATCH YOUR STOLE  
Made from your fur . . . .

**\$24.95\***  
Tax Free

I. R. Fox, fur specialist, restyles your old, worn fur coat into a glamorous new cape or stole. Remodeling service includes cleaning, glazing, repairing, new lining, interlining, monogram. \$24.95 complete. (\*Mink, beaver, extras add'l.) Send no money. Just wrap up your old fur coat, mail it to us now. Send your dress size and height on postcard. Pay postman \$24.95 plus postage when new cape arrives. Or write for free style book, 25 new styles to choose from!

I. R. FOX, 146 W. 29th St., Dept. K-8, N.Y. 1



### Never Buy Film Again!

Don't take chances on running out of film. When you send Yankee your exposed black and white or color film, Yankee returns, with the developed prints—at no extra charge—a fresh roll of Kodak film, same size as yours, for every roll you send. This offer stands forever! Yankee prices are up to 40% lower than most stores, quality is unsurpassed. Send postcard for free mailing envelopes and prices. Yankee Photo Service, Dept. 11, Box 1820, Bridgeport 1, Conn.

### FILE-DRAWER TABLE

16 1/2" x 22 1/4" x 28" h.



Why buy an ordinary table . . . when you can have this handsome piece of furniture that doubles as a file chest, too! Now you can keep your valuable papers orderly, accessible . . . in a drawer deep enough for standard alphabetical guides, long enough for the accumulation of years. Hand-made with antiqued hardware . . . dovetailed drawers ride on nylon glides . . . available with 1 file drawer and 2 single drawers OR 2 file drawers—SPECIFY WHICH. A gift your efficient friend or husband will adore you for.

Specify Modern OR Colonial style.	
KNOTTY PINE unfinished	\$31.95
Pine finish	33.95
TUPELO WOOD unfinished	\$36.95
finished in Maple, Mahogany, Walnut	\$38.95

(Add \$3 for Legal Size—18 1/2" x 22 1/2" x 28" high) Quick delivery. Express charges collect. Satisfaction guaranteed. Send check or money order.

**Jeff Elliot Craftsmen**  
Dept. G52 STATESVILLE • NORTH CAROLINA

### Live Longer and Better In

### NEW MEXICO



THE HEALTHIEST, SUNNIEST CLIMATE

In All America

DO you know people who wake up to sunshine 355 days out of each year . . . people who don't know what it is to be oppressed by humid heat in the summer or by the cold clutch of winter damp? Do you know people who can say that in their State the rate of cancer and heart disease is only HALF of what the nation as a whole faces? Do you know people to whom a sultan is a year 'round commonplace, who work and play in a climate called America's healthiest?

We know such people. They live in New Mexico!

There isn't a state in the entire Union that gets the amount of sunshine which is lavished on New Mexico . . . not California, not Florida, nor Arizona nor Hawaii. There isn't a place on earth where the air is purer, where body health is more benignly bestowed.

And in all of New Mexico it would be difficult to match the climate and beauty of the region surrounding bright, charming Deming, located in the subtropical southwest portion of the State. Here, in the valley nestled alongside the gorgeous Florida Mountains, is DEMING RANCHETTES, only 5 miles from Deming itself. And here is where you can have a half-acre of your very own for only \$199 complete . . . \$5 down, \$5 per month. In neighboring Las Cruces land such as this is selling for 10 times this price! A year from now may see prices in DEMING RANCHETTES just as high. To show you what we're talking about we want to send you FREE our thick portfolio containing facts, maps, and actual 4 color photographs. No obligation . . . no salesman will call. See for yourself. Remember: it's FREE. Simply fill out the coupon.

DEMING RANCHETTES  
Dept. N-60B  
112 West Pine St., Deming, N. M.  
Please send your FREE portfolio in full color including maps and story.

Name \_\_\_\_\_  
Address \_\_\_\_\_  
City \_\_\_\_\_ Zone \_\_\_\_\_ State \_\_\_\_\_

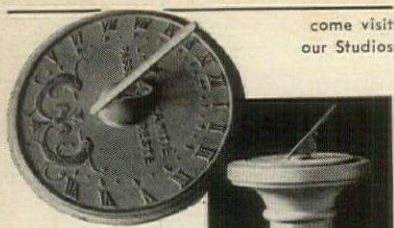

come visit  
our Studios

## Garden Sundials

For a touch of charm in your garden. Bronze Dial, 10 1/4" diameter, \$30.00. Pompeian Stone Pedestal, \$25.00. Prices f.o.b. New York.

SEND FOR OUR CATALOG of lovely Garden Ornaments—figures and sundials, bird baths and fountains (25 cents, please, for mailing).

### Erkins Studios

6 West 40th St. New York 18, N. Y.



**PET Owners!**  
Save Time and Trouble!

"This door is fantastic in its simplicity & serviceability. I want another one for my ranch house in the mountains."  
Denver, Colo.

## FlexPort PET DOOR

**Ends Door-Tending, Whining, Scratching**  
Why be a doorman for your pet? FlexPort ends scratched doors and whining. Keeps out flies, wind, rain. Gives you and pet complete freedom. Soft plastic triangles close gently and tightly. Easily installed. Send for free folder.

TUREN, Inc., Dept. HG-5  
2 Cottage Ave., Danvers, Mass.



fade dry-skin wrinkles quickly



with **HORMONEX**

**Beauty Serum**

send for 10-Day sample!

Hormonex, with penetrating Sesame Oil and moisturizing lanolin, applies female hormones to the skin to work most effectively. Just apply 7 drops daily to face and throat. Those superficial wrinkles caused by dry skin fade quickly, smoothly. Hormonex is the product of a trustworthy 40-year-old laboratory. It is sold in over 500 leading department stores and recommended by thousands of pharmacists at \$3.50 for a 100-day supply. NOW a special 10-DAY SAMPLE will be sent you postage paid, without obligation so you can see the astonishing results it brings. To get your 10-DAY TRIAL SAMPLE write to address below. Please send 25¢ in coin or stamps to cover packing, handling charges to: MITCHUM CO., Dept. 6-ES, 610 Fifth Avenue, New York 20, N. Y.

## QUIXTURE

The Quixture converts any bare socket into an attractive lighting fixture with a twist of the wrist. Screws in like a bulb. No wiring.

#3-12" square, 2 lights .....\$2.49  
#7-14" square, 2 lights  
GLASS: White, Pink, or Blue with Floral Design .....\$4.38  
#8-16" square, 2 lights,  
GLASS: White only with Floral Design .....\$7.00

#9-13" round, 2 lights .....\$7.00  
#10-15" round, 2 lights  
GLASS: Golden beaded Starburst Design, on White background .....\$9.63

#11-14" square, 2 lights .....\$10.68  
#12-16" square, 2 lights  
GLASS: Gold and Silver beaded stripe design, with Walnut and Brass accent trim .....\$14.38

Send check or money order—no C.O.D.'s  
Postage & Handling = 3-25¢ all others 50¢  
Money refunded if not delighted  
SEND FOR FREE ILLUSTRATED CATALOG  
**BARWICK PRODUCTS LTD.**  
Dept. HG5, 301 Barwick Blvd., Mineola, N. Y.



THE **Buff-aloha**  
"TAHITI"

Made entirely by hand of natural color Water Buffalo leather imported from India... with leather covered cork wedge, hand-shaped to fit the arch. Brochure available.

Men's Sizes.....6-13 \$8.20 ppd.  
Women's Version.....3-11 \$7.65 ppd.

MONEY BACK GUARANTEE  
311 6th Ave., Dept. HG-52  
**Bloom's** New York 14, N.Y.  
"Down in the Village" over 60 years



MAGNIFICENT, DROP LEAF  
**HOSTESS CART**  
In Solid Maple, Mahogany or Walnut

Specify your choice and save \$20.00 on these gracious Hostess Carts. \$39.95  
Ideal for serving snacks, drinks or as a lamp table. Sturdily built, yet handles with gentle ease. One drawer and "disappearing handle." Size: Leaves up—30 x 37 in. Leaves down—30 x 18 in. Hgt. 28 1/2". 13" rubber tired wheels. Shp'g chg's collect. Send check or money order. Satis. Guar. Enclose 10¢ for beautifully illustrated NEW Catalog.

Visit Our Colonial Factory Showrooms!  
**MEADOWBROOK INDUSTRIES**  
Dept. G562, 126 Sunrise H'wy, Merrick, L.I., N.Y.  
4 blocks east of Merrick Ave.

## SHOPPING AROUND

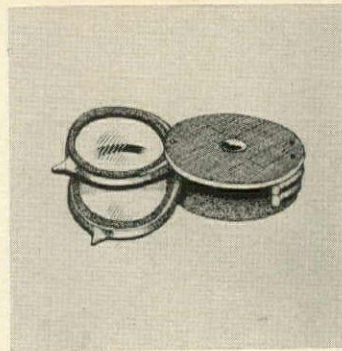

### See through it

When the print in the telephone book is hard to read, use a slim magnifier that will fit into your purse or pocket. Black plastic case, 2" in diameter and 1/2" thick, contains two optically ground lenses for a choice of 4 or 8 time enlargement. \$1 ppd. Arlene's, Department HG5, 1434 Bryn Mawr, Chicago, Ill.

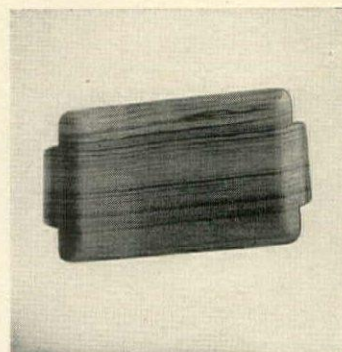

### Tray beautiful

To have too many trays is a clear impossibility in a family that enjoys informal living, but insists on beauty while relaxing or entertaining. Good design is apparent in a natural teak tray of pure lines and lovely grain. 13 1/2" by 8". \$3.50 ppd. Shopping International, HG5, 25 North Main Street, White River Junction, Vt.

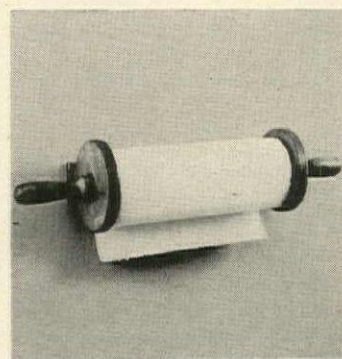

### Rolling towel

Handy when needed, this rolling pin towel holder takes either an old-fashioned linen roller towel or a regular paper towel roll. Deep pine; 20" long; extends 5" from wall. \$3.25 ppd. Towel not included. Send 25¢ for new 800 picture catalogue. Sturbridge Yankee Workshop, HG5, 12 Brimfield Turnpike, Sturbridge, Mass.

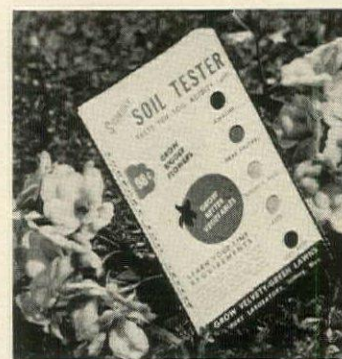

### Garden thrift

Before planting expensive seeds, test the soil for acidity. Sudbury's "Soil Tester" is a professional kit which shows lime requirements quickly and accurately. Easy to use, the kit contains a small test tube, a bottle of lime testing solution, a color chart and instructions. 98¢ ppd. Sudbury, HG5, South Sudbury, Mass.

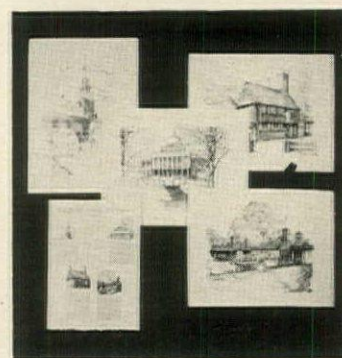

### New England prints

Historical Boston landmarks are depicted on these fine prints. Four black and white pencil sketches by Charles Overly and a sheet of descriptions are included in the portfolio. On fine white paper, suitable for framing. 11" by 15". \$2.50 the set, ppd. Order from Samuel Cabot, HG5, 246 Summer Street, Boston, Mass.

### VERMONT DEACON'S BENCH

All the charm of Old Colonial Vermont is captured in this quality, custom-built reproduction. Seat is hand-scooped by master craftsmen from sturdy New England Pine. Legs and back are of hardwood. 72" long, 32" high, seat 15" deep. Completely sanded and assembled, \$44.95. Finished in antique maple or dark pine \$54.95. Delicately trimmed in black and gold with hand stenciling \$59.95. Also available 60" length, unfinished, \$34.95, finished in antique maple or dark pine \$44.95; 48" length, unfinished, \$29.95, completely finished \$39.95. Express Collect.



**TEMPLETON CRAFTSMEN, Inc.**  
Dept. 743 Templeton, Mass.

## SHOPPING AROUND

### Soaring eagle

Add beauty and dignity to a wall with this eagle-in-flight. Hang it over a fireplace. Custom-cast in aluminum from an original carving by an American artist, it is hand-finished in brown tones. Wing span 25" by 10". Rustic brown, \$12. Black, gold or buff white, \$10. Ppd. Home Industries, HG5, 330 Athens, Jackson, Ohio.



### Style switch

Brand new, and interesting for contemporary rooms, switch plates of Taverneau wood are hand-carved in Haiti, rubbed and oiled to a sleek walnut or teak finish. Single switch plates \$1.50; 3 for \$3.95. Double, \$1.95; Triple, \$2.25. Double outlet plate, \$1.75; 3 for \$4.75, ppd. Harriet Carter, HG5, Plymouth Meeting, Pa.

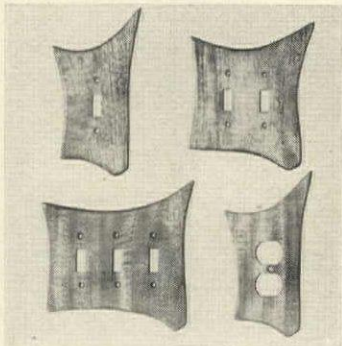

### Sit and snack

Perch on an attractive stool while munching snacks. Solid rattan, in black, teak, walnut or white. Seat is polyfoam with Naugahyde covering. With back, 16" in diameter, 26" to top. \$45 exp. coll. Without back, 13" in diameter, 18" high. \$35 exp. coll. Order from Ritts, Dept. HG5, 2221 South Sepulveda, Los Angeles 64, Calif.



### Professional touch

To make home slide-viewing efficient and entertaining, use a Slide-Sorter. A translucent work surface, under which a 40-watt electric light bulb is fitted, lets you arrange slides in sequence for continuity-viewing on your projector. \$7.95 ppd. Order from Thom Geist, Dept. HG5, 2170 West 25th Street, Cleveland, Ohio.

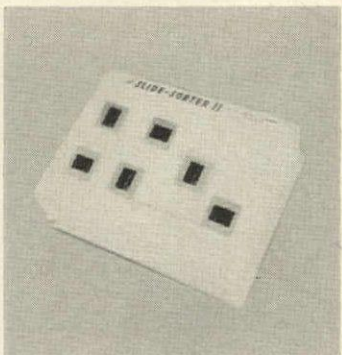

### It's all in a name

Wrought-aluminum bracket holds a name plate that is easily read day or night. Aluminum plate has luminous white raised letters on a black baked enamel background. Name plate is 2 1/2" by 18". Bracket attaches to post, gate or wall. \$3.45 ppd. Order from Spear, HG5, 202-2 Spear Bldg., Colorado Springs, Colo.

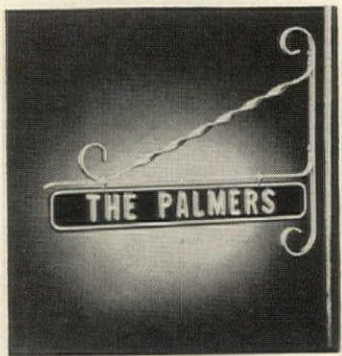

## HELPS YOU CATCH MORE FISH

AMAZING NEW FISHING DISCOVERY ATTRACTS FISH TO YOUR LURE LIKE LIGHT ATTRACTS MOTHS! DRAWS FISH UP TO 60 FEET IN SALT WATER OR FRESH WATER.

Scientists know that fish are attracted to light—that's how the fish see your lure or bait in the first place. Brite-Lure gives your lure or bait a light that attracts fish like magic. One look at your lure or bait treated with Brite-Lure and the fish streak madly to Bite!

Just dab amazing fish attracting Brite-Lure on your lure—fish . . . lakes, rivers, creeks, ponds, or the ocean . . . still fish with pole and bobber, cast, troll or spin . . . if yours isn't the biggest catch in the entire party, your money back! Lower your lure. (It Glows). treated with new amazing attracting Brite-Lure. Fish Rush to feed. Works in fresh and salt water. For casting as well as still fishing. Fishermen say "There's Nothing Like It." Helps you catch the big ones every time! Can be used on all lures. Draws fish up to 60 feet. Enough to treat 300 to 400 lures only \$2 PPD per package—Not Available in Stores. 2 packages only \$4.00. Send \$2 for 1 package, send \$4 for 2 packages or send for special offer 3 packages for \$5.00. Send Cash, Check, or Money Orders to: Merchandise Sales Co., Div. Best Values, Dept. 35—265 Market St., Newark, New Jersey.

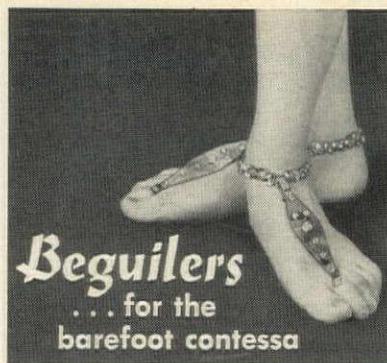
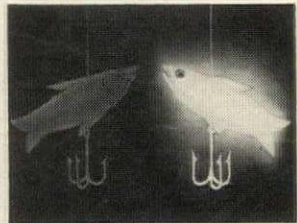

## Beguilers

... for the barefoot conessa

Follow in the steps of the world's most celebrated enchantress . . . Cleopatra. Adorn your feet with Egyptian-inspired BEGUILERS, glamorous and daring new footwear designed to shower compliments at your feet. Flattering stretch ankle-band, saucy leatherette tongue studded with shimmering ornaments, slim elastic toe loop . . . all in dazzling, bewitching gold. Absolutely nothing underfoot (except your female motives)! Wear them for entertaining or lounging . . . with skinny pants, slacks, hostess gown . . . or for beguiling bedroom glamour. Stumping at beach or pool-side. Exclusively ours. Order today. State shoe size.

Only \$2.98 pair ppd.

Same-day shipment. Send check or money order. Satisfaction guaranteed.

DEER HILL CO.

Dept. G52, Flushing 52, New York

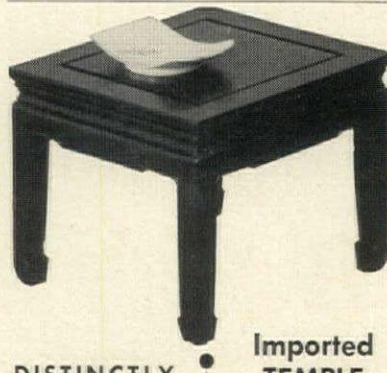

DISTINCTLY DECORATIVE

Imported TEMPLE TABLE

16" x 16" x 12" h.

Oriental Tables are beautifully handcrafted on the Kowloon Side of Hong Kong by woodworkers whose craft was handed down to them through the Centuries. Black or natural (cherry) finish. Use as decorative accents or as coffee table. Unbelievably low in price—only \$30.00 each plus \$2.50 to cover shipping costs. (Ash-tray not inc.) Also size 20" x 20" x 15", \$50.00 plus \$3.00 shipping costs.

Send for Free Catalog.

EDWARD H. ZIFF, IMPORTER

P.O. Box 3072  
Dept. HG-52

Merchandise Mart  
Chicago 54, Illinois



## If Your Child is a Poor Reader

See how *The Sound Way To Easy Reading* can help him to read and spell better in a few weeks. This new home tutoring course drills your child in phonics with phonograph records and cards. It gives a fresh start in reading to children who are not learning under "progressive" teaching methods. Parents and teachers report children gain up to a full year's grade in reading in six weeks with *The Sound Way To Easy Reading*. University tested and proved. Used in over 2,500 schools and thousands of homes. Write for free illustrated folder. **Bremner-Davis Phonics**, Dept. X-9, Wilmette, Illinois.

Need New Drapes or Curtains?  
**SAVE UP TO 1/3**

NO-IRON  
**Fiber Glass YARD GOODS**

Tremendous savings on Fiber Glass curtain and drapery yard goods that you can wash and hang in just 7 minutes! Never needs ironing or dry cleaning—the perfect decorator fabric. Choose from the world's largest assortment of styles, colors and textures in prints and solids that add new beauty and luxury to your home. Bargain, priced as low as 89¢ a yard! Satisfaction guaranteed.

### FREE SAMPLES

Send now for actual color swatches and how to measure and sew information plus complete Sample Curtain & Drapery Kit. No obligation. Send your name and address now!



the world's largest distributor of Fiber Glass Curtains and Drapes

Dept. 4B-33, Ronnie Bldg.  
145 Broad Ave., Fairview, Bergen County, N. J.  
IN CANADA: 811 Chatham Street, Montreal, P. Q.



Pat. Applied For

### Sling Bed

Clean comfort for your Pet. Removable vat-dyed forest green canvas sling, completely washable on sturdy black wrought-iron frame. Packs flat for travel. Grand gift for dog and cat owners.

Sizes	Price Postpaid (Including Sling)	Extra Sings
18" x 18"	\$6.95	\$1.95
27" x 21"	8.95	2.95

Add 50¢ parcel post west of Mississippi for above sling beds

Size listed below express collect

36" x 25" \$11.95 \$5.95

### HORSE HITCHING POST

Horse Hitching Post in black cast iron 33" high, 101 lbs. as shown freight collect. \$45.00  
Horse Head, 13" high, \$12.95 express charges collect

No C.O.D.'s. Money-back Guarantee.

### THE HITCHING POST

Dept. HG-5, Box 377, Syosset, L.I., New York



### BLEUMETTE BRA

UNDERNEATH IT ALL

"Just two cups for lift to desired highline"

No Shoulder Straps, No Back Straps, No Bones, No Wires

The ultimate in bosom loveliness. For glamorous special occasions. Velvety soft, pliable, sturdy material.

With Primer to restore adhesive edge of bra.

Flesh color.

Sizes A, B, or C

2 Pair only \$2.98 Postpaid



Pat. No. 2728079

★ Send Check or M.O. To:

BLEUETTE, INC. 509 5th Ave., Dept. A-205 New York 17, N. Y.

## SHOPPING AROUND

### DOOR SLIDERS



designed to beautify and fit every sliding closet door.

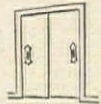

**BAROQUE**  
(5" x 1 3/4")

**FLORENTINE**  
(5 1/2" x 2")

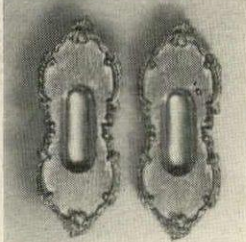

Simply remove your old ugly handles and replace them with these golden beauties. These handy sliders fit every door groove to add a decorator's touch. Cast in rich metal, they are finished in antiqued golden brass, lacquered for permanence. Complete with brass mounting screws. Your choice of Baroque or Florentine designs.

Set of 2 \$1.98 ppd.

**LILLIAN VERNON**

Dept. HG5, 30 Evans Street, New Rochelle, N. Y.



### ICE CREAM FLOWER MOLDS MAKE INDIVIDUAL SERVINGS

Now you can mold ice cream in exquisite flower shapes, just the right size for individual servings. Just fill molds with ice cream, pop into freezer. When ready to serve, ice cream slips out easily, reproducing every detail of zinnia, rose, daisy, dogwood, pansy, and blackeyed Susan. Ideal, too, for gelatin desserts and salads. Set of six, all different—**\$1.95** only postpaid.

Send for free gift catalog.

**ARTISAN GALLERIES** 2100-B5 No. Haskell  
Dallas 4, Texas



### China show

Grandmother's heirlooms or your own favorite plates merit a fine showing. A tension peg holds them safely in a solid maple plate holder finished in antique maple color. Single, 15" by 4", \$4.50. Double, 25" by 4", \$7.50 ppd. Both extend 3" from wall. Order from Leighton Compton, HG5, 1519 South Frisco, Tulsa, Okla.



### Welcome to the club

To become a member of the mystic society, TGIF, one stipulation is demanded. Member must say on the last working day of the week, "Thank God It's Friday." To signify his membership, give the executive gold- or silver-finished cuff links and tie bar. \$3.98 the set, ppd. Park Galleries, HG5, 103 Park Ave., New York 17, N. Y.

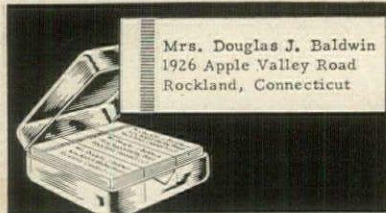

Mrs. Douglas J. Baldwin  
1926 Apple Valley Road  
Rockland, Connecticut

### 500 NAME—ADDRESS LABELS—25¢

500 gummed economy labels printed in black with ANY name and address, 25¢ per set! In two-tone plastic gift box, 35¢ per set. 5-day service.

### DE LUXE GOLD-STRIPED LABELS—500 for 50¢

Superior quality paper with rich-looking gold trim, printed with ANY name and address in black. Thoughtful, personal gift; perfect for your own use. Set of 500, 50¢. In two-tone plastic box, 60¢. 48-hour service.

### DISTINCTIVE SCRIPT LABELS—500 for \$1.00

Free Plastic Box De luxe paper—rich gold trim

—up to 3 lines of fancy script type. 2" long. Set of 500 in free plastic gift box, just \$1.00. 48-hour service.

Janel A. Smith  
2434 South 22nd Ave.  
Colorado Springs, Colo.

Script Type

Money-back guarantee. Postpaid.

**Walter Drake & Sons**

205 Drake Bldg.,  
Colorado Springs 14, Colo.

Send for  
Free  
Catalogue

### INSTANT

## Glamour WIG



In Ten Breathless Colors  
—Makes a Big Hit at Parties,  
Dances, Anywhere

In These Colors  
to Match Any  
Outfit

- Black
- Brown
- Dark Blonde
- Light Blonde
- Platinum
- White
- Pink
- Ice Blue
- Grey Streak
- Blonde Streak



A Perfect Cover-Up After Swimming, Setting or Washing Your Own Hair—Soft and Lovely As a Movie Star's Hair-Do

Be bewitching, darling, winsome, demure! Make this split-second change to a new personality. You'll find surprising new adventures, be the life of the party. This new crowning glory wins admiring glances from both guys and gals anywhere you go. It's the fashion rage.

A very pretty cover-up after swimming or washing for setting your own hair (instead of unsightly kerchiefs). Smooth, non-flammable Celanese acetate looks like real hair, feels luxuriously soft and lovely. SEND NO MONEY. Pay post-man on delivery \$5.95 plus C.O.D. postage or send \$5.95 with order and save postage. Money back if not delighted. Specify color.

**GUILD, Dept. W-638**  
103 East Broadway N. Y. C. 2



imported from  
France

### SPORT TOTER

\$3.50 ea.

Postpaid

2 for \$6.00

ORDER BY  
MAIL

Handsome waterproof rubber lined canvas bag for sports and holiday travel. Special import from France where hiking is a national pastime. Dark red/green plaid. Scuff-proof tan vinyl bottom. Carry in the hand, over the arm, on the back like a knapsack. 15" high. Holds camera, extra clothes and equipment. Every member of the family can use one. Unusual value.

### FREE CATALOG

Escape from the Ordinary. Enjoy the unusual in outdoor equipment and sportswear available nowhere else. Imports and exclusives in our big new catalog. Send for FREE copy today!

Importer, Designer of Finest for Sportsmen  
**Norm Thompson, Outfitter** DEPT. HG  
1805 N. W. THURMAN PORTLAND 9, OREGON

### NEW DENTURE CLEANSER WHITENS FALSE TEETH LIKE NEW in minutes



### MAGIC CRYSTALS FLOAT AWAY STAINS AND BAD BREATH WITHOUT BRUSHING . . .

New active ingredients float away stains and tars. Actually removes the film that causes ugly discolorations. MERSENE restores brightness and whiteness like NEW! Removes food, tobacco stains, dissolves lime and tartar deposits . . . ends cause of denture breath. Dentures feel fresh and clean . . . no slimy feeling since this film is washed away. Ends brushing which causes scratches. Improves retention because of clean surfaces. You look better, feel better! Your mouth feels completely refreshed. Guaranteed to delight or your money back. Two Month Supply. ONLY \$1 ppd. MYERSON RESEARCH PRODUCTS, Dept. M-127, 90 Hamilton St., Cambridge 39, Mass.

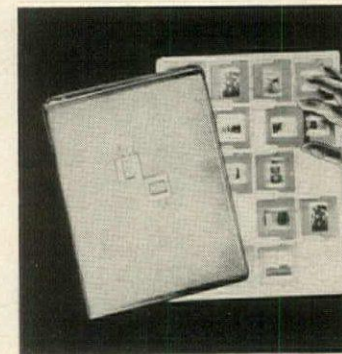

### Slide show

Here is one of the best ways yet to store slides for quick review and easy selection. Handsome textured plastic album has 4 translucent pages that hold 20 slides on each side. Total capacity of album is 160 2" by 2" slides. \$4.98 ppd. Refill pages, 79¢ ppd. Spencer, HG5, Spencer Bldg., Atlantic City, N. J.

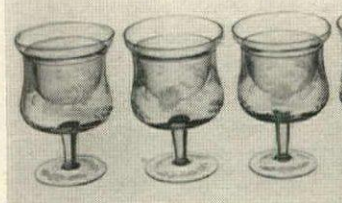

### CLEAREST CRYSTAL COUPETTES

imported from Europe

Bright and sparkling as diamonds—exquisite two-piece coupettes are accented by a magnificent etched design. Fill bottoms with cracked ice, tops with glamorous seafood cocktails, fruit salad or mounds of ice cream . . . so cool, so beautiful on your table! 5 1/2" high.

4 for \$4.95 plus 50¢ postage.

No C.O.D.'s please. Send check or money order.

**Scandicrafts**

Catalog Available . . . Hundreds of Scandinavian Imports . . . 25¢

Dept. G-5

Scandicrafts  
Building

185 Ashford Ave., Dobbs Ferry, N. Y.

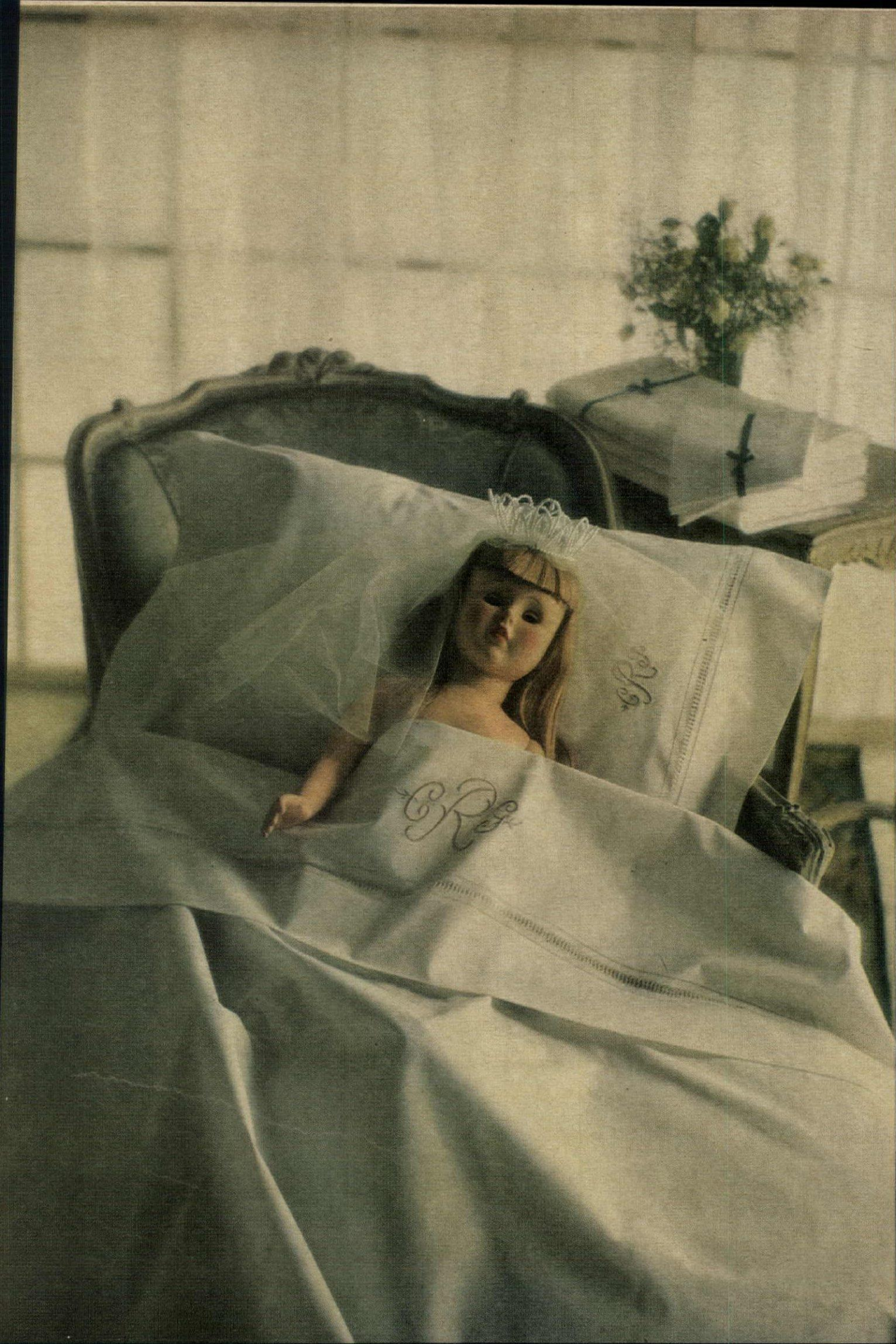

No wonder this bride-to-be protects her Wamsutta Supercal as though they were pure gold! These exquisite hand-drawn hem-stitched sheets have a quiet elegance attained *only* by Wamsutta. Superbly soft and sumptuous, they're heritage treasures designed to last a beautiful lifetime. Twin sheet 17.45. Pillow case 7.95. Monogramming extra. You'll find the same unique luxury in our...

W  
A

"Sis! Tell Elizabeth she can't nap on my Wamsutta trousseau!"

## SHOPPING AROUND

PRICES SHOWN ARE FOR 6-PIECE PLACE SETTINGS

Reed & Barton FRANCIS FIRST \$42.50  
Gorham CELESTE \$39.75  
Wallace GRAND BAROQUE \$43.00  
Gorham CELESTE \$39.75  
Reed & Barton EVER WHEAT \$37.50  
International ROYAL DANISH \$39.75  
International PRELUDE \$44.50  
International DAKOTA ROSE \$37.50  
Lunt - HONOLULU VICTORIAN \$38.75  
Lunt - HONOLULU \$39.75

**MAKE YOUR DREAMS COME TRUE**  
JOIN **Legacy Sterling Club**

**BECAUSE YOUR LEGACY MEMBERSHIP GIVES YOU MORE:**

Thrill to your sterling at once while you pay out of income. Payments to start with your first place setting.

Over 200 popular patterns to choose from . . . by Gorham, Heirloom, Reed & Barton, International, Lunt, Wallace, Tuttle, Smith, Watson, Whiting and many more.

More place settings . . . sooner

1 place setting ( 6 pcs) \$1.93 a month  
2 place settings (12 pcs) \$3.83 a month  
4 place settings (24 pcs) \$6.93 a month  
6 place settings (36 pcs) \$9.93 a month

Enroll me as a member of Legacy Sterling Club and send me my FREE Sterling Silver Hors d'Oeuvre Pick.

I have chosen my pattern. Please send \_\_\_\_\_ place settings of my pattern which is \_\_\_\_\_

I have not decided on my pattern. Please send "A Personality Guide to Silver Selection" to help me decide. Each month I will pay \$ \_\_\_\_\_ for \_\_\_\_\_ place settings. Each place setting will include: Knife, Fork, Teaspoon, Butter Spreader, Salad Fork, Cream Soup Spoon. Price includes federal tax and postage.

NAME \_\_\_\_\_  
STREET \_\_\_\_\_  
CITY \_\_\_\_\_ STATE \_\_\_\_\_ HG52



### GLADIOLUS BULBS \$1

Imported From Holland For Spring Planting

Imported Holland Gladiolus Rainbow of 100 small blooming varieties all 1" to 1 1/2" in circumference from lower center of the world usually produce a rainbow of blooms to set your eyes blazing in colors as available in reds, yellows, pinks, purples, blues, crimson, violet & multicolor. Only a penny a bulb! Any bulb not blooming 5 years replaced free. 100 for \$1.00, 200 for \$1.94, 500 for \$4.50. Postage extra. Cash orders add shipping postpaid. Shipped at spring planting time. Limited offer. Send today Dutch Bulb Importers, Div. of Michigan Bulb Co., Dept. GP 1478, Holland Rapids 2, Michigan.

**Vanity Stool**  
IN BRASS

ADAPTS for bath, boudoir  
DOUBLES as a stool for piano or organ

is the word for this charming swivel vanity stool. In lustrous brass-plate, it is "at home" wherever you use it. Adjusts from 15" to 21" and is enough for the children to twirl on. Cushion is upholstered in colorful, washable top-quality vinyl and is available in white, turquoise, black, tangerine or any other color. CWS-118

**\$17.95**

Shipped postpaid upon receipt of check or money order

Write Dept. HG-5

**Colorific House**  
BOX 325 EVANSVILLE 4, INDIANA



### CHILDREN of the WEEK CHARMS

For proud mothers and grandmothers.

Exquisite raised design. The Verses are from Greek culture. Sunday's Child is fair, wise, good, and gay. Monday's Child is fair of face. Tuesday's Child is full of grace, etc. If you don't know day of week, just give us birthdate.

Sterling: 3/4" . . . \$2.50 each; 1" . . . \$3.50 each.  
14K Solid Gold: 3/4" \$9.60 each; 1" \$13.60 each.

Free Engraving, Name and Date, on the back.

### MIZPAH COIN

Beautiful quotation from Old Testament. Halves matched to fit only each other. Genesis: "The Lord watch between me and thee while we are absent one from another." Sterling Silver: 1" \$2.00; 1 1/4" \$3.50; 1 1/2" \$4.50. 14K GOLD: 1" \$22; 1 1/4" \$32; 1 1/2" \$45.



Write for catalog

### FAMILY TREE

2 1/2" Sterling Silver Brooch. Delicately crafted. Holds up to 12 discs. Discs engraved free with child's first name and birth date. Discs, Sterling or Gold-Filled ea. \$1.00. Tree, Sterling Only, ea. \$1.75.



**The Jamaica Silversmith**  
50 Delancey St., G5, New York 2, N. Y.  
ORDERS SHIPPED PROMPTLY

### NEW SWING AWAY FRAME for EASIEST BED-MAKING! SAVES CARPETS!



### Exclusive glide-a-frame BY WARCO

YOU never move your bed! Warco's advanced frame revolutionizes bed-making forever! No lifting...no wear and tear on carpet or floors.

- Upper frame only moves on ball bearings
- Lower frame remains stationary
- Locks automatically, open or closed
- Glides easily in and out of position

\$37.50 f.o.b. factory. Money-back guarantee. (Slightly higher assembled)

**Warco Patent Bed Co.**  
P. O. Box 338, Delaware, Ohio



### The first gift

Present a new mother with a gold-plated diaper pin marked with the name and birth date of her baby. Useful for the first year or so, it can be worn later on mother's blouse or sweater. 2" long, it is sturdy, has no rough or uneven edges. \$1 each, postpaid. Order from Elgin Engraving, HG5, 614 South St., Dundee, Ill.

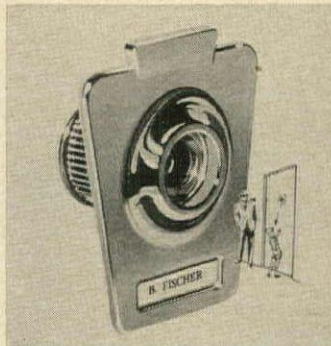

### Observation point

One-way vision permits a check on identity of callers—a sensible safety measure. Wide-angle optical prism lookout fits any door, is easily installed without screws or bolts. 4" by 2" in brass or chrome. \$4.95. Ppd. Add 50c for personalized door plate. Order from Laurence Sales, HG5, 69 Cedar Rd., Westbury, N. Y.



### Framed in beauty

A thoughtful and personal gift for graduation or birthday is a Victorian frame with name or initials at its base. Scroll and pierced design of solid metal with gold finish. Easel back. Frame 4 1/2" by 4" with polished glass or mirror. \$1.50. Set of 3, \$3.95. Ppd. Order from Gloria Dee, HG5, Box 2000, Mount Vernon, N. Y.



### Reading room

Support your favorite volumes in style with bookends that are reproduced from original antique patterns. The Wagon Train is 6" by 4"; The Liberty Bell 6" by 6". Both are made of cast aluminum and finished in black brushed with gold. \$5 per pair. Postpaid. Order from Moultrie Manufacturing Co., HG5, Moultrie, Ga.



### Record keeping

Treat favorite records to good care and a neat storage system. Keep them in a record cabinet of pine with one drawer and louvered door beneath. 2 leaves 8" each. Open, the cabinet measures 15 1/2" by 27" by 38". Closed 15 1/2" by 27" by 22". \$49.95. Exp. coll. Templeton Craftsmen, HG5, Templeton, Mass.



## BURNS TRASH SAFELY OUTDOORS!

(MODEL A ILLUSTRATED ABOVE) 3-6-10-15-20 BU. ESTATE MODELS ALSO AVAILABLE

End fire hazards—neighborhood nuisance of blowing burning bits of paper—sooty ash. Scientific draft design minimizes smoke, smell—burns damp, green, dry garbage or refuse to fine ash. Needs no watching. Burns in any weather. Quickly pays for itself. Made of rust-resistant aluminum bonded to steel for longest service. Over 150,000 satisfied users. Approved by fire depts. 2 bushel Model A (21 1/2" x 27")—\$14.95 postpaid. Money back guarantee. Add \$2.00 W. of Denver.

**ALSTO CO., Dept. HG-5, 4007 Detroit Ave., Cleveland 13, Ohio**





PATTERN SHOWN: REFLECTION, FIVE-PIECE PLACE SETTING \$15.95.

## Royal Doulton at £3·11s·1d. ? Incredible !

Three pounds, eleven shillings, and a penny is about \$9.95 American . . . a truly remarkable price for fine English China. When you see new English Translucent China close up, you'll find the price even harder to explain. Look for the whiteness, the translucency, the exquisite detailing that has

made the art of the British potter famous throughout the world. See Royal Doulton's new English Translucent China now. Thirteen enchanting patterns available, from \$9.95 the place setting.

Send for 18-page full-color brochure of English Translucent China patterns. Also available, 28-page full-color brochure of patterns in bone china. 10¢ apiece. Write: Doulton & Co., Dept. HG-5, 11 East 26th St., N.Y. 10, N.Y.

# ROYAL DOULTON

ENGLISH TRANSLUCENT CHINA



TM REG.



## Wallace Sterling is designed for the woman behind every successful man

Behind every successful man is a woman with a plan. If you've set your heart on the romance of a Southern mansion or a sea-going houseboat, then Wallace designed Rose Point—for romantics just like you. It's one of America's best-loved patterns... quite understandable when you know that Rose Point was inspired by the original rose

point lace worn by a bride of the 15th century. Rose Point 4-piece place setting, \$29.50, Fed. tax included. Tip: when you buy in quantity, Wallace place settings (4 or more) cost less. Ask about extended payment plans. At leading stores in the U.S. and Canada. Write Wallace Silversmiths, Wallingford, Conn. for free "Silver Gift Selector" booklet.

★ Rose Point by Wallace 

(One of the Hamilton Watch Family of Quality Products)

## SHOPPING AROUND

### Keep it cool

Enjoy summer motoring by plugging a "Kar Kool" into the cigarette lighter of your automobile. It lowers temperature for comfort, changes air twice a minute, eliminates interior fog and smoke. 16" by 6 1/4" by 5 3/4", it fits compactly under dashboard. \$39.95 ppd. Empire Merchandising, HG5, 140 Marbledale Road, Tuckahoe, N. Y.

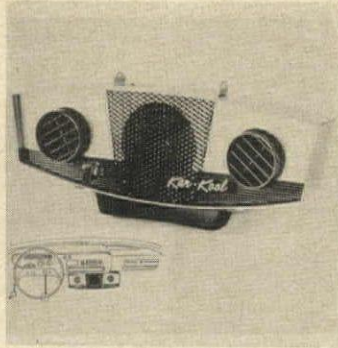

### Bikini sun glasses

Here are the bare facts about the smallest sun glasses for the greatest eye protection. Glasses themselves cover just the eye, but an extra visor gives shade from any angle of the sun's rays. Effective lying down, driving or sunbathing, summer or winter. \$1.98 ppd. Schrift's, HG5, 1007 N. Water St., Milwaukee 2, Wis.

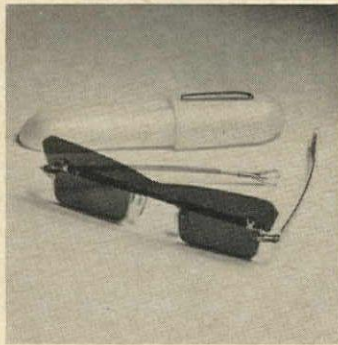

### Smoking set

Simplicity is sometimes best of all. Plain perfection and good design is exemplified in this cigarette case and lighter of gold finish brass with 2 or 3 engraved initials. Lighter is 1 1/16" by 1 1/16". Case holds regular or king-size cigarettes. \$3.80 a set; \$1.98 ea. Ppd. Wilco, HG5, 35 South Park Ave., Rockville Centre, N. Y.

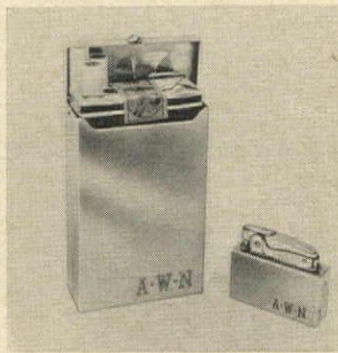

### Soft step

Walk on air all day long in casual shoes cushioned with crepe soles. A gay accessory note on many occasions, they are striped in tones of beige, blue with beige, or red with beige in sizes 6 to 12, widths AAAA to C. \$9.95 plus 40c postage. Matching tote, \$3.95. Mooney & Gilbert, HG5, 17 West 57 St., New York, N. Y.



### Beach bait

Cards, drinks, sandwiches—all the general paraphernalia of a day at the beach—can be handled sandlessly and with ease on this beach table. Of hand-screened and treated wood, it has folding chrome legs which hold it steady in sand. Gold, vermilion or turquoise. \$10.95 ppd. Tog Shop, HG5, Lester Square, Americus, Ga.



### Horse Doormat Imported from Portugal

A practical and very attractive gift of great originality. Woven of long wearing esparto fibre, the outline of the horse is in black and makes a striking contrast to the natural background. 30 x 18".

\$5.95 ppd.

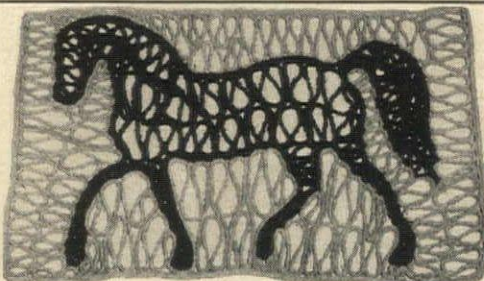

Send 10c for new catalogue.

Jenifer House

New Marlboro Stage, Dept. G-5  
GREAT BARRINGTON, MASS.

Send for free catalog of modular ready-to-finish hardwood furniture —350 items!

Chest shown —  
\$38.95 in poplar;  
\$76. in solid walnut.  
Express charges collect.

**country workshop** 95-H Rome St., Newark 5, N. J.

## decal EAGLES



Lithographed in rich accented gold, easy-to-apply decals have many decorating uses! True Federal period design. Sets in 4 sizes: (A) 16 decals in 5 asstd. sizes 2" to 5 1/2" across; (B) 6 of 5 1/2" size only; (C) 4 large 8 1/2" size; (D) 2 giant 12". Any set \$1.75 ppd. (US, Can.; no CODs).

### Other Furniture Decals



Including famous 8 pc. Boston Rocker set in gold and silver (part illus.) for rockers or use individually, \$1.75 set ppd. ALSO gold decal Bird & Fruit chair set \$1.50.

Ohio Res. add 3%.

SEND 10c for illus. catalog, sample decal.

Dept. R-65 **AUTHENTICS**  
Box 43158, Cincinnati 43, Ohio

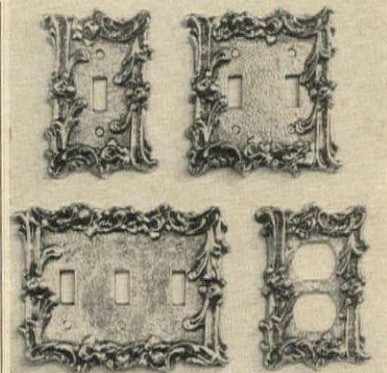

### SPECIAL DISCOUNTS

#### GOLDEN BRASS SWITCH PLATES

To add House & Garden elegance to your walls. Gleaming brass plated metal lacquered to eliminate polishing. Opulent antique raised design that is appropriate for every room in your house.

Single (3x5") \$1.50—Double (4 1/2 x5") \$1.95  
Outlet (3x3") \$1.95—Triple (6 1/2 x5") \$3.50  
Push plate for door, 3"x10", \$3.50  
Door knob, \$4.95 including knob, spindle, rosette

on orders of not less than \$4.50, deduct 15%  
" " " " " " " \$9.50, deduct 20%

Matching brass screws supplied. We pay postage.

**ELIZABETH McCAFFREY**  
Dept. HG-5 Northport, New York

## GRANDMA MOSES Yard Goods

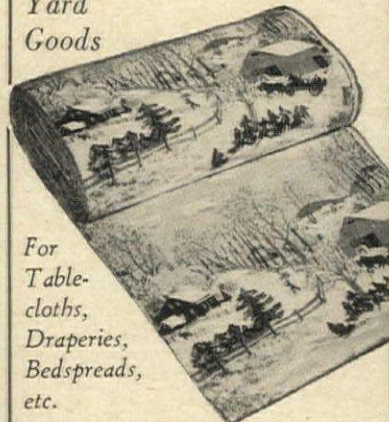

For  
Table-  
cloths,  
Draperies,  
Bedspreads,  
etc.

The charm, the nostalgia of Grandma Moses' "New Early Springtime," captured in perfect detail and in full color on heavy, white, drip-dry cotton, a machine washable fabric, color-fast and Scotchgard-treated. 4 scenes to the yard; 48" width. Specify yardage.

\$2.29 per yard.

Send for Free Catalog

**DEERSKIN TRADING POST**  
Rte. 1 at 114G, Danvers, Mass.

## GENUINE JAFFRE

### "Ply-Grilles"®™

Free brochures and estimates on

• Room Dividers • Luminous Ceilings  
• Interior Shutters • Drapery Replacements  
Sliding Units • Open Grille • Shoji • Do-it-yourself units assembled, ready to paint, decorator painted - Room Dividers 17 1/2" by 98 3/4", Special Lok-rites - assembled - unpainted \$20.00

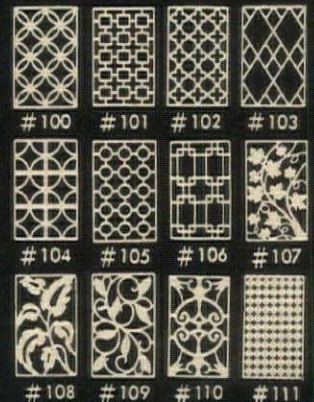

**JAFFRE PRODUCTS CORP.** Dept. G  
189 First St., Brooklyn 15, N.Y. TR 5-8545

Éclat is there... when you select

*Ames Aire*



**AMES AIRE CHAISE**

Ultimate comfort in style. 4-way adjustment from upright to reclining. Perfect indoors or out. Finest quality steel and vinyl cord construction. 24" wide, 74" long. Specify black or bronze frame; white, orange, pink, yellow or turquoise cord. New lilac cord on black only. **\$54<sup>95</sup>**

Order now. Send check or money order. Satisfaction guaranteed. Immediate delivery.

Order Catalog, Amy Ames, Box 18, Belpre 33, Ohio



**WEDDING CIGARETTE BOX**

The gift that pleases today and throughout the years to come. Send us your invitation and we will cut it into the top of a Fostoria crystal box. Ash trays have one name on each.

Box (5½"x4½") . . . \$11.00 Gift Boxed  
Ash Trays . . . \$ 6.00 Gift Boxed

Add \$.50 for postage and handling—no COD's  
Brochure on request

*The Hill Shop*

89 Butternut Street, Lyons, New York

**"SKIPPER RIDING DOLPHIN"**

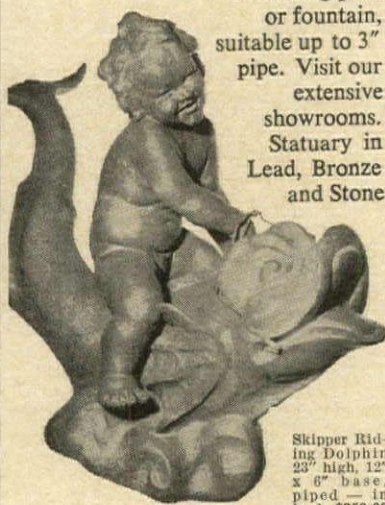

Swimming pool or fountain, suitable up to 3" pipe. Visit our extensive showrooms. Statuary in Lead, Bronze and Stone

Skipper Riding Dolphin 23" high, 12" x 8" base, piped — in lead. \$250.00 F. O. B. N. Y. C. Express collect. Send 25c for catalogue B-62 on complete line in coins or postage



**THE Florentines CRAFTSMEN, INC.**

479 FIRST AVE. (Cor. 28th St.) New York 16  
Phone LExington 2-3926

**FREE CATALOG!**

**RANCH- & RIDING WEAR APPAREL**



Distinctive wear for open range or riding ring. Correct styles at low prices for men, gals and children, even the hard-to-fit sizes. Order with confidence by mail and save! Satisfaction guaranteed.

**Beckwith's** 68HG FRANKLIN ST BOSTON 10, MASS.

**STUDY INTERIOR DECORATION**

**SIX WEEKS' PRACTICAL TRAINING COURSE SUMMER SESSION Resident Day Classes**

Start July 9th. Send for Catalog S

Period and Modern styles, color schemes, draperies, all fundamentals. Faculty of N. Y. designers and decorators. Personal instruction. Cultural or Vocational Courses.

**Home Study Course**

Starts at once. Send for Catalog C Same training for those who cannot come to New York. Practical, useful and intensely interesting.

**NEW YORK SCHOOL OF INTERIOR DESIGN**

155 East 56th St., New York 22, N. Y.



**Heads or tails?**

Unusual cuff links for men or women are made of antique Roman bronze coins. The coins, mounted on bronze swivel backs, are from 1600 to 2000 years old. Packed in a soft leather drawstring pouch, the links come with a card giving date and origin of coins. \$7.98 ppd. Nassau, HG5, 200 W. 34 St., New York, N. Y.



**Nothing missing**

Think of any need that might arise on your outings and this pocket-sized kit covers it. Waterproof plastic holds 18 items: first-aid booklet, bandages, tape, safety pins, compass, candle, pencil, mirror, etc. With leather case, \$3.98. 2 for \$7.75. Ppd. Camalier & Buckley, HG5, 1141 Connecticut Ave., N.W., Washington 6, D. C.



**Sees all**

Driving blind is dangerous, difficult and unnecessary. Chrome wings, which clip easily onto standard car mirrors, let you see cars coming from left or right, and will show six lanes at once. The wide-angle mirror is a help on winding roads, a boon when parking. \$2.98 ppd. Order from Greenland, HG5, Miami 47, Fla.

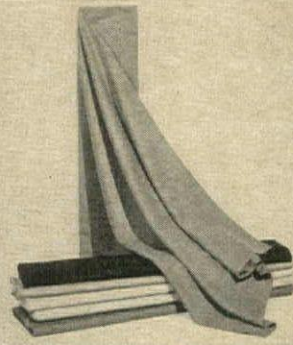

**Dressmaking delight**

Quick and brilliant inspiration for fine fashions comes easily at the sight of pure wool flannel in a selection of 26 shades, both vibrant and basic. The flannel is 56" wide and a color card of samples is available for 25c. The material is \$2.75 a yard, postpaid. Order from Santone, Inc., Department HG5, Ware, Mass.



**Burning bright**

Candlelight is flattering as well as cozy and this aromatic evening candle in a covered jar burns not just for an evening but for 50 hours. Enjoy bayberry, cinnamon, lavender, lemon or pine scents. \$1.75 each; three for \$5. Add 25c for West Coast. Carolina Soap & Candle, Dept. HG5, Box 83, Southern Pines, N. C.

*Century Re-Styles and Repairs Shoes*

- NEW HEELS . . . any style, height, leather or suede. Reptiles slightly higher. 4.95
- REPTILE and LEATHER shoes or handbags reglazed. 3.95
- SUEDE SHOES REDRESSED . . . the Factory Way. 2.98
- PUMPS CUT DOWN . . . shell or D'Orsay style. 4.95
- POINTED TOES TO SQUARE . . . 3.95
- RENEW YOUR SHOES . . . with soles and heels. 4.95
- SHOES Covered to Match Your Ensemble
- HANDBAGS repaired and refinished

Mail shoes with complete instructions

Free Send for catalog and mailing carton

**CENTURY SHOE REPAIR**

210 Park Ave., Baltimore 1, Md.

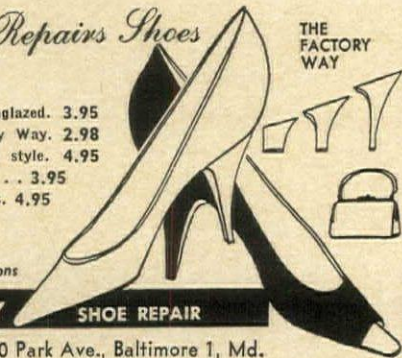

THE FACTORY WAY

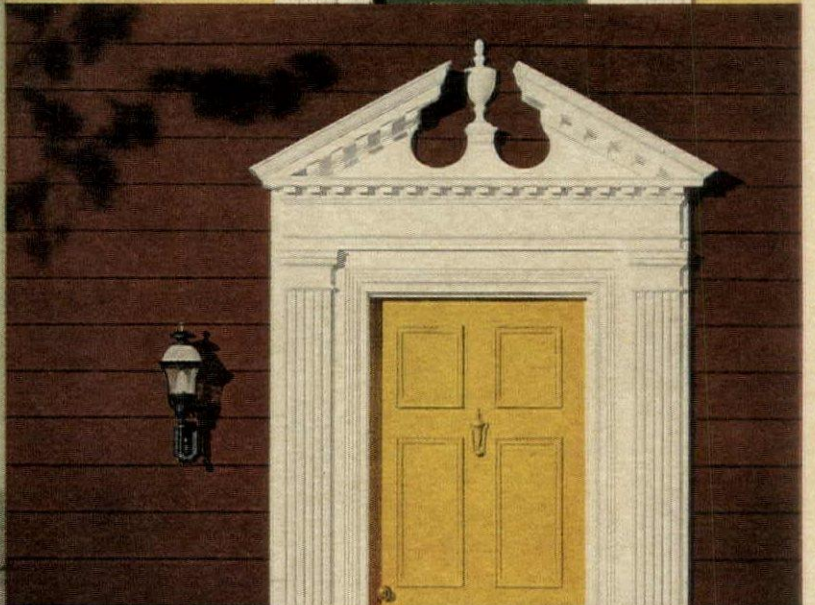
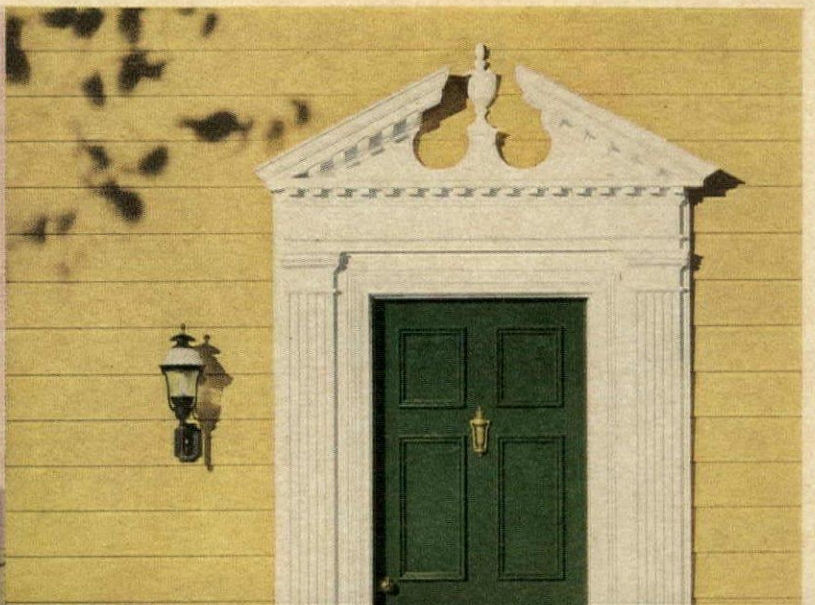

**What makes the difference? Color, that's what. Ask your BPS Answer Man.**

What are the newest colors for interiors this year? What's the trend for exteriors? There are lots of new colors coming along. Some subtle. Some bright. For the right color, talk to your BPS Answer Man. He's got the Best Paints Sold.

Beautiful one-coat interior paints. No lap-marking, no odor. Exterior paints that are right for your climate. BPS paints do a job you'll be happy with five years from now. So before you lift a roller or a brush, see your BPS Answer Man.

**Every BPS Dealer is a BPS Answer Man**



THE PATTERSON-SARGENT COMPANY  
 SUBSIDIARY OF  
**H. K. PORTER COMPANY, INC.**  
 Cleveland 14, Ohio, and Principal Cities

**OVER 500  
ACTIVE, INACTIVE  
and OBSOLETE  
STERLING  
PATTERNS**

*For Immediate Delivery*

Most of the illustrated and 500 other inactive patterns are available immediately. One of the world's largest silver dealers, we will also take your old silver in exchange on a purchase of any one of 100 new, current patterns.

*Correspondence Solicited*

**Julius Goodman & Son**  
Memphis Jewelers Since 1862  
P. O. Box 195  
MEMPHIS, TENN.

**FOR BIG OR TALL  
MEN!**

**T-SHIRTS  
THAT ARE REALLY  
LONG  
ENOUGH!**

**\$1.65**  
EA., PPD.  
3 for \$4.95

• EXTRA-LONG SLEEVES!  
• EXTRA-LONG BODIES!

Bodies are 4" longer than ordinary T-shirts, and sleeves 1½" longer! Guaranteed never to shrink or to stretch out of fit! Of finest pure white combed cotton, with Nylon reinforced neck. Full-cut armholes, roomy cuffs. Sizes: M (40-42), L (44-46), XL (48-50), XXL (52-54). By mail only! \$1.65 each. 3 for \$4.95. Postpaid. Satisfaction Guaranteed!

**FREE CATALOG!** Write for complete King-Size Catalog of Shoes and Apparel for big or tall men only! We are America's largest and best-known specialists! Write TODAY!

**KING-SIZE, INC.** 3862 Forest Street  
Brockton, Mass.

**The "Astair"**

The "Astair", with its distinctive design, expert tailoring and "companion-for-comfort" construction is typical of Hunt Galleries' extensive collection of the finest of fireside and bedroom chairs. Frame of selected native hardwood; coil springs; foam seat and back. Upholstered in spot-proof velvet in twenty-two decorator colors. Matching boucle trim, lined skirt. Samples on request. H. 35½", W. 25½", Seat D. 19", Seat H. 17". \$52.50 ea.; \$100 pr. Without skirt, \$48.50 ea.; \$95 pr. (Your fabric, 4 yds. 50", 7 yds. trim, \$39.50) Express Coll. No C.O.D. Send 25¢ for Hunt Galleries' "Showcase".

*Satisfaction Guaranteed*

**HUNT GALLERIES**  
P. O. Box 492 Hickory, N. C.

**for those who  
PERSPIRE  
HEAVILY**

A new anti-perspirant that really works! Solves underarm problems for many who had despaired of effective help. Keeps underarms absolutely dry for thousands of grateful users. Positive action coupled with complete gentleness to normal skin and clothing is made possible by new type of formula devised by a young genius in pharmacy and produced by a trustworthy 40-year-old laboratory. 90-day supply. Guaranteed.

**SEND NO MONEY — 7 DAY TRIAL TEST**  
Send name and address. Pay only \$3.00 on arrival plus C.O.D. and tax. Results guaranteed. Or save money. Send \$3.30 (tax incl.) we pay postage. Same Guarantee.

MITCHUM COMPANY, Dept. 6PE, PARIS, TENN.

**FIX FLATS IN 2 MINUTES!**

No tools — no jacking up of car — no dirt — no danger — no delay! Yet your flat tire is fixed, puncture is sealed, and you're back on your way in just two minutes! Just attach Flat-Fix pressure can to tire valve. Sealant and compressed air flood tire immediately. Leak is sealed and tire is safely inflated! For tube or tubeless tires. Does not affect wheel balance. Absolutely safe, and with no harmful effect on tire or tube! Magnificent for any driver who used to fear danger, dirt and delay from flat tires on the road! Order by mail with confidence, from reliable Breck's! Just \$1.98 postpaid. Save by ordering two at Breck's special price of \$3.69!

**WRITE FOR FREE CATALOG!**  
SINCE 1818 **BRECK'S** OF BOSTON  
570 BRECK BLDG. BOSTON 10, MASS.

## SHOPPING AROUND

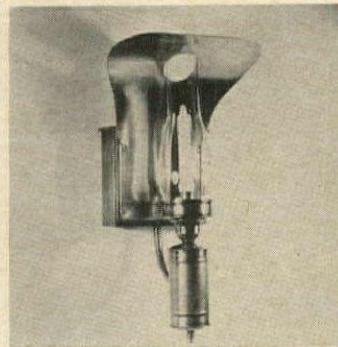

### Traditional lights

Fixtures from American history can be adapted for today's living. A case in point is a Wells Fargo candle sconce. For use now as a wall decoration in an Early American setting, it is handmade of pewter-finished tin and polished brass. 19" high by 10" wide by 8" projection. \$55 ea., ppd. Lennox Shop, HG5, Hewlett, N. Y.

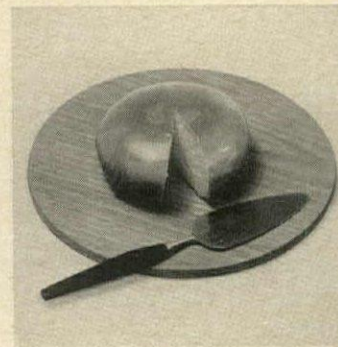

### Pass the cheese

Every cheese looks more luscious when served on this handsome wooden cheese board. Cut and serve it with a spreader of stainless steel that has a black ebony handle. Smoothly finished board is 6" in diameter. Spreader is 7¼" long. \$1.95 the set plus 15 cents postage. Scandicraft, HG5, 185 Ashford, Dobbs Ferry, N. Y.



### Saddle up

Extra heavy, hand-rubbed saddle leather chair makes an effective—and comfortable—desk mate. In many shades, the unusual chair rests on a steel swivel base. Seat is 26" wide, 17" from floor. Overall height is 35". \$69 plus \$1 packing charge, exp. coll. Send for free brochure. Leathercrafters, 303 E. 51, New York 22, N. Y.



### Good protection

Save carpets and nerve strain with a clear plexiglass carpet protector. Chairs will slide easily away from desks and leave no ugly marks on costly floor coverings. 36" by 48" size is \$30. Express collect. List of other sizes at various prices is available from Paul's Plastics, Department HG5, P. O. Box 12158, New Orleans 24, La.



### Pink for dessert

For a lovely light touch when dining, place delicately tinted pink glass dessert plates and coupettes on the table. Pink roses are hand painted. 8" dessert (or salad) plates \$2.75 ea. Matching coupette \$3 ea. Wineglasses and goblets also available for \$3 ea. All ppd. Edith Chapman, HG5, Route 303, Blauvelt, N. Y.

**Make Your Slide-Sorting Easy**

On and Off Switch...6' Cord  
... 40 Watt Bulb... Made of Long-Lasting Plastic! Identifies entire roll of 35 m.m. slides for easy, fast arrangement of slides in projector magazine.

WITH THE NEW  
**GEIST slide-sorter II**  
**795**  
Postage Prepaid

Satisfaction or Money Refunded  
... No C.O.D.'s Pats. Pending

**THOM GEIST** 2170 W. 25TH ST.  
CLEVELAND 13, OHIO

COHAMA uses 100% "Dacron" in new crepe taffeta. By-the-yard at leading department stores or through your decorator. For store nearest you, write Cohama Dept. 900, 214 Madison Ave., New York 16, N.Y.



happiest in sunny places

**Dacron**<sup>®</sup>...by Cohama—the first casement taffeta crepe of "Dacron". *Elysée* is exquisite taffeta crepe casement fabric of 100% "Dacron"\* polyester fiber. Choose vibrant or muted prints; coordinated solid colors; delicate embroideries (not shown). Because they're "Dacron" they keep fresh looking through years of washing. See how beautifully they drape. Love the way they resist abrasion, shrug off sunlight and humidity. Sheer, yet opaque, they bring windows new excitement—bring you new ease of care.

Better Things for Better Living...through Chemistry



Enjoy the "Du Pont Show of the Week" Sundays, 10 P. M., EDST, NBC-TV

\*"Dacron" is DuPont's registered trademark for its polyester fiber. Du Pont makes fibers, not fabrics shown.

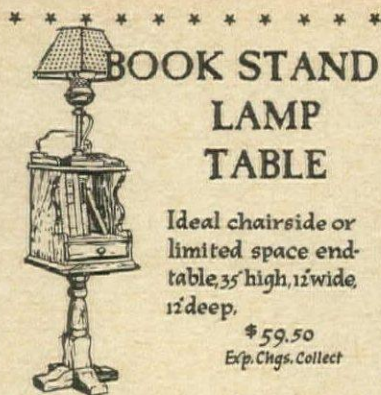

## BOOK STAND LAMP TABLE

Ideal chairside or limited space end-table, 35" high, 12" wide, 12" deep.

\$59.50  
Exp. Chgs. Collect

DESIGNERS and MAKERS of UNUSUAL

EARLY AMERICAN  
PINE FURNITURE  
and Accessories

Mail \$1.00 for Catalog, Interiors in Color and Background Story. Visit this delightful Early American Landmark Shop, or see our Permanent Displays at Workshop, U.S. Route 102 Lambertville, N.J., or at Seaport Store, Mystic, Conn.

## The Lennox Shop

1117 Broadway, Hewlett, Long Island, N.Y.

\*\*\*\*\*



## Men's Night Caddy

Our bureau-top butler is guaranteed to make an "Organization Man" of any Dad or Junior! This handsomely sculptured wooden tray has varied-size wells for keys, change, pen and pencil, watch, cigarettes, tie bar, cuff links — even sports a gleaming brass wallet holder! It's a big 7" x 10", weighs almost a full pound, and makes a rare gift for the man who has everything — but no place to put it! Order today... send check or money order. Only \$1.98 plus 25c postage. Satisfaction guaranteed.

275-G Congress

Gifts **MASTERCRAFT** Boston 10, Mass.  
**FREE! GIFT 'N GADGET CATALOG**

## Decorator Idea!

FULL 36" TALL  
COMPLETE  
WITH PLANTER



Luxurious Split-Leaf Philodendron clinging to natural Cedar Bark in an Alabaster-like White Planter.

- LIFELIKE
- PERMANENT
- CAREFREE

Lavish and realistic foliage creates an exciting decorator look

This delightful addition to your home assembles in minutes.  
**\$7.95** Post paid  
(comp. value—\$15.00)

54" SIZE 14.95 (comp. value—\$30.00)  
**MONEY-BACK GUARANTEE**  
Sorry No C.O.D.

**Flower Wonderland**  
BOX 9A  
PLAINFIELD, NEW JERSEY

## Made in England

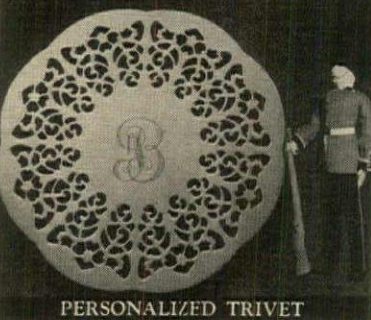

PERSONALIZED TRIVET

Says Webster: trivet (triv'it)  
... used under a hot dish to protect the table\*

### LUXURIOUS HEAVY SILVERPLATE

"Elegantly English Made" in lovely flitgee motif. The perfect gift for any occasion. Engraved monogram, makes it exclusively yours. Please specify single initial. Over 6" diameter, ball footed to protect finest finishes.

\*Also used as a decorative accessory or handsome vase base.

Money Back Guarantee! Free Brochure On Request!

\$3.75 Fed. Tax Incl.—Postpaid  
Send Check or Money Order

## The British House

550 FIFTH AVENUE NEW YORK 36, N.Y.

### ORDER BY MAIL

widths to fit **AAAAA to C**  
sizes **6 to 12**

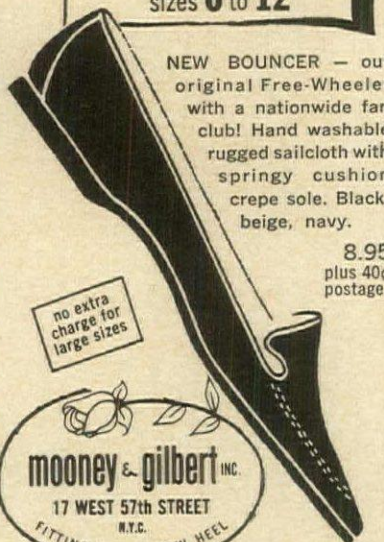

NEW BOUNCER — our original Free-Wheeler with a nationwide fan club! Hand washable rugged sailcloth with springy cushion crepe sole. Black, beige, navy.

8.95 plus 40c postage.

no extra charge for large sizes

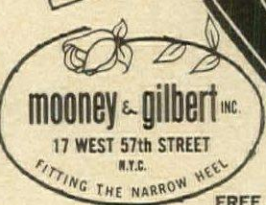

mooney & gilbert inc.  
17 WEST 57th STREET  
N.Y.C.

FREE CATALOG #5 shows many other styles 5.45 to 29.95

Money back if returned unworn in 10 days.

custom fur service

FOR DISCRIMINATING WOMEN

DIRECT N.Y. FACTORY

- Remodeling
- Re-Dyeing
- Repairing

Unique

FUR RENTAL PLAN

Furs rented for weddings, vacations, etc. thru-out U.S.A. Ask about our moderate rates.

Newest couturier styles in furs made from your old fur coat.

See for yourself before you order. Write for our FREE, colorful 16-page Brochure of New, Glamorous Fur Styles.

**Abco Furs** Member Master Furriers Guild of America  
312 7th Avenue, Dept. G-17, New York 1, N.Y.



## SHOPPING AROUND



### Currier and Ives

Ceramic tile plaques depict scenes of the four seasons by Currier and Ives. A charming addition to mantel, or wall in a study, plaques are 4" in diameter and framed in gilt appliqué with brass hanging hooks. Baked-in colors will not fade. Set of four, \$4.95 ppd. Taylor Gifts, HG5, 226 W. Wayne Ave., Wayne 2, Pa.

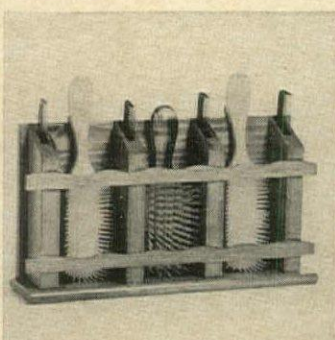

### Tidy caddy

Put an end to bathroom untidiness with a comb and brush caddy. Confines the family combs, brushes and odds and ends to one place. Early American design, in honey toned antique finish. Sits on shelf or window sill or hangs on wall. 12" by 6½" by 3". \$3.98. Two for \$7.50. Ppd. Crescent House, HG5, Box 621, Plainview, N. Y.

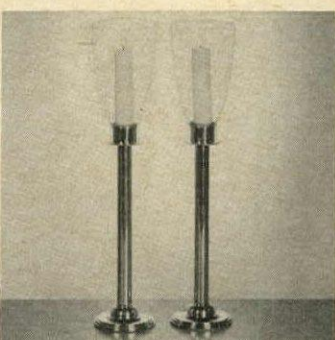

### Burning bright

These are handsome reproductions of American Federal candlesticks. Handmade in solid brass, 4½" at base, 12" high. Handblown glass hurricane globes with brass fittings, 8" high, 4½" across top. \$15 pr. with globes; \$10 without. Ppd. Fed. tax incl. The Gallaway Co., HG5, Box 309, Lenox Hill Station, New York 21, N. Y.

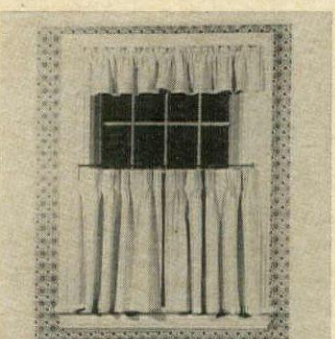

### Window dressing

Brighten up your windows with Oznaburg curtains, suitable for traditional or contemporary settings. Made of rough-textured unbleached cotton, tier curtains are 50" wide, pinch pleated, come in 24", 30" or 36" lengths. \$5 a pair. Valance, 10" long by 70" wide, \$2. Ppd. Country Curtains, HG5, Stockbridge, Mass.



### Tie this one

Complete convenience for the man of the house: the Early American mirror and tie rack hangs inside the closet or out. It comes with 14 brackets, brass hanging ring. Salem maple finished wood decorated with brass eagle and stars. 20" by 12". \$7.95 ppd. Gotham Gifts, HG5, 67-85 Exeter St., Forest Hills, N. Y.



### MARBLE RING-MARK REMOVER & POLISHING KIT

Never has there been anything like this that actually eradicates ring marks from Marble top tables, Marble Top furniture, other marble pieces. This kit removes ring marks of any type from marble surfaces—easily, quickly, completely. Will restore full lustre to the entire surface or to any particular area or spot where it's needed. Polishes and protects against future stains or rings. Simple to use. Guaranteed safe and effective. Complete kit only \$5.00 post paid. Add 45c west of Miss.

Money Back Guarantee If Not Satisfied  
INTERNATIONAL MARBLE CLEANING CO.  
Dept. HG5 9 Wyckoff Ave., Brooklyn 37, N.Y.



## SHOPPING AROUND

### Take a deep breath

Newly released from the United States Army Medical Corps, surplus stethoscopes are perfect for use by doctors and nurses, and make excellent instruments for teaching both adults and children the rudiments of the respiratory system. Each is in perfect condition. \$2.95 ppd. Madison House, HG5, 380 Lexington, N. Y., N. Y.

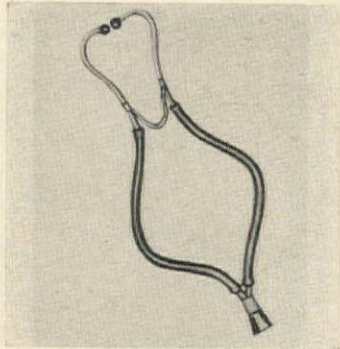

### Bar labels

What could provide better bar brighteners than these handsome black and gold gay nineties labels? Set includes 8 large decals for the popular liquors and 4 small decals for sugar, cherries, onions and olives. Easily applied to bottles with water. \$1.65 the set of twelve, ppd. Authentics, HG5, Box 43158, Cincinnati 43, Ohio.



### New frontier

Adapted from buckskins worn by mountain men of Wyoming, this deerskin tunic for men or women is handsome and practical, with thong-laced front and slashed pockets. Handcut and sewn, slightly longer than a shirt, machine washable. \$42.50 ppd. Give suit size. Norm Thompson, 1805 N. W. Thurman, Portland 9, Ore.



### Dent-L aid

Unfortunately, there are times when a tooth aches or gums are tender. This dental first-aid kit can be both helpful and comforting. The kit includes oil of cloves, perborate, tweezers and other items. Full instructions come with each kit. \$2 ppd. Order from Here's How Co., HG5, 15 W. 26th St., New York 10, N. Y.



### Nice ice

It's not a diamond but only an expert can tell. Setting and 14" chain are 14K solid white or yellow gold. The "diamond" is cut and polished on a diamond wheel to 58 facets for tremendous brilliance. Chain with 1 carat Vega gem \$46 ppd. Fed. tax incl. Order from Vega, HG5, Box 465, Radio City Sta., New York 19, N. Y.



### YOUR ADDRESS LABELS, 1000—\$1

Any message up to 4 lines neatly printed in black on white, gilt-edged gummed paper, 1 1/2 in. long. Padded and packed with 2 1/4 in. plastic box. Quite possibly the best label value you can find. (Note we tell you our sizes.) 1000 for \$1 ppd. Any 5 or more orders, 80c each. Any 10, 75c; any 25 or more, 60c each. Via air, add 21c per 1000. Write for fund raising folder, too. Guaranteed. Prompt delivery, Bruce Bolind, 53 Bolind Bldg., Boulder 41, Colo. Thank you kindly!



## color that really lasts on concrete

# KEMIKO

### PERMANENT CONCRETE STAIN

Colors as beautiful and permanent as the Grand Canyon. Change drab concrete walks, patios, pool decks and driveways to beautiful - colorful areas. Kemiko resists sun, water and heavy traffic. The choice of leading architects for thirty years. It's easy to achieve many beautiful effects—patterns or plain colors.

Send today for FREE folder in full color—shows flagstone and other interesting effects.

ROHLOFF & COMPANY HG-25  
918 North Western Ave., Hollywood, Calif.

name \_\_\_\_\_  
address \_\_\_\_\_  
city \_\_\_\_\_ zone \_\_\_\_\_ state \_\_\_\_\_

### BEAUTIFUL PERMANENT COLOR

Use indoors or out on any concrete surface. Send today for Free folder in full color—shows flagstone and other interesting effects.

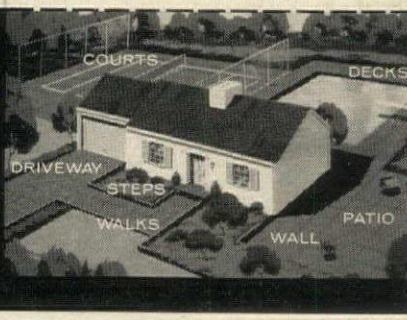

## COLONIAL SWITCHPLATES

IN NEW COPPER FINISH, DULL BLACK OR SOLID BRASS

Replace those worn, plain or soiled switchplates with these attractively early American style plates. Now available in NEW COPPER finish on aluminum; also in dull black and real solid brass. Beautiful with knotty pine or wormy cypress.

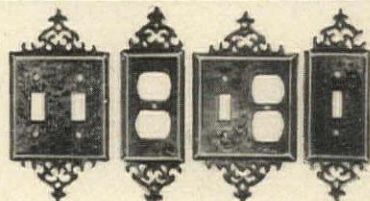

	Copper	Black	Brass
SINGLE SWITCHPLATE	\$1.50	.95	\$1.95
DOUBLE SWITCHPLATE	\$1.95	\$1.25	\$2.45
TRIPLE SWITCHPLATE	\$2.25	\$1.75	\$2.95
RECEPTACLE	\$1.50	.95	\$1.95
DUPLEX COMB.	\$1.95	\$1.25	\$2.45

*Above Prices Postpaid • Sorry, No C.O.D.'s*

HUMES OF DELAWARE Milford HG-5, Delaware

## CURTAIN CHARM

WITH RUFFLED UNBLEACHED MUSLIN

### Tieback

45", 54", 63"  
72" long ..... 4.00 pr.  
81", 90" long.... 4.50 pr.

### Tier

20", 25", 30", 36",  
40" long 2.50 pr.  
2 pair to window \$5.00

Both types 70" wide per pair

### Matching Valance

9" x 80" 1.00 ea.  
ALL PRICES POSTPAID

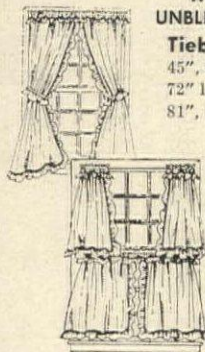

For years, clever New England housewives have made these charming UNBLEACHED MUSLIN curtains for every room in the house. Now you can buy them direct with all the original simplicity, and hand-made look. Practical, long-wearing, these unusually attractive curtains of off-white muslin retain their crisp appearance with a minimum of care.

Satisfaction guaranteed. Send check or money order . . . no COD's please . . . Write for illustrated brochure showing other curtains, dust ruffles and pillow shams in bleached and unbleached muslin, as well as burlap, floral prints and calico ruffles.

COUNTRY CURTAINS  
DEPT. 29, STOCKBRIDGE, MASS.



WHY SPEND \$500. ON WIGS?

- ✓ SWITCH COLORS IN SECONDS!
  - ✓ CHANGE YOUR MOOD INSTANTLY!
  - ✓ HAVE YOUR HAIRDRESSER STYLE IT!
- Golden Blonde, Black, Rich Brown or Auburn. S,M,L #9364. \$25. Platinum Beige . . . \$39.99

frederick's OF HOLLYWOOD  
Purchase Price refunded if returned within 10 days.  
DEPT. 3185  
6608 HOLLYWOOD BLVD.  
HOLLYWOOD 28, CALIF

Please send me # \_\_\_\_\_ color \_\_\_\_\_  
 I enclose \_\_\_\_\_ (Add 50c Postage)  
 send C.O.D. ©1962

**CONVERTIBLE BEACH-MAT folds easily into a BEACH-BAG**

2 sizes: double, for 2 adults . . . single, for child



**IDEAL FOR FAMILY**  
new, convenient, light-weight.  
by mail, only from us

4.95 postpaid, large, twin size  
2.95 postpaid, new, child's size  
or special, both for 6.95 ppd.

Perfect 2-in-1 combination for fun in the sun . . . now, in two sizes. Convenient carry-all with side-grips (big enough to hold everything for the beach). Changes in a jiffy to a beach-mat with TWO INFLATABLE PILLOWS . . . the adult size 6 ft. long, wide enough for two people to lie on; children's size just right for one child. Beautifully made of scientifically new Tatami material: sturdy and incredibly cool. Choose gay red, orange or blue. Perfect for yourself, family or gift. Featured on coast-to-coast TV; money-back guarantee.



**S. C. JACKSEN CO., INC.,** 1140 Broadway, Dept. H5, New York, N. Y.

**Send Today for FREE 48 page Shoe Booklet H**

See how easy it is to be fitted Direct via Mail in Shoecraft Famed 5th Ave. Shoes priced as low as \$5.95

**NO RISK TO YOU!** Money-back guarantee if returned unworn within 10 days.

**Save More Money!**  
NO EXTRA CHARGE for SIZES 8 to 13; AAAAA to C.

Available only at Shoecraft special at \$12.95



**PIAZZA**  
Highlight the joy of summer with this feather light elasticized casual made in Italy for Tall Gals of Italian tan or black leather.

**SHOECRAFT** 603 FIFTH AVE. NEW YORK 17



**FIRESIDE LOUNGETTE**

You'll love this soft luxurious Loungette in your home (some call it a poof) skillfully upholstered in gleaming fabric back vinyl plastic. Soft as satin. Cleans with the whisk of a damp cloth. Completely padded with non allergic foam over hardwood frame.

Choose any of these lovely decorator colors to enhance the beauty of your home. Hawhide, Pure White, Tangerine, Turquoise, Eggshell, Lipstick Red, Dove Gray, Black.

(Specify Brass tip legs or casters)	
54" Diameter (Illustrated)	\$69.00
48" Diameter	\$59.00
42" Diameter	\$55.50
36" Diameter	\$49.00

Satisfaction Guaranteed or money back

Send Check or Money Order or enclose 50% deposit. Balance shipped C.O.D. Shipping charges Collect. Write for color swatches and brochure. Special Sizes and Shapes on Request.

**HOUSE OF HASSOCKS**

110 So. Union Pueblo, Colorado  
P.O. Box 111 Dept. G-5-62

**Double feature**



An inexpensive note of elegance, this 18k gold-plated ring is crowned by a fresh water pearl and a smoky gray pearl to dramatize a favorite ensemble. Adjustable to all sizes, the ring is \$1.95, and you can have matching earrings for \$1.95, too. Ppd. Vernon Specialties, HG5, 30 Evans St., New Rochelle, N. Y.

**Small alarm**

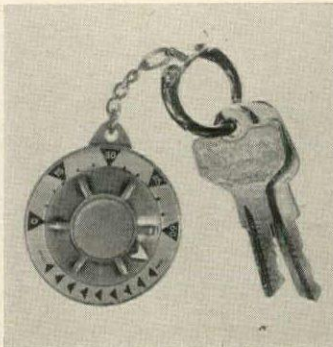

Clock-watching is no longer a necessity. With Swiss watch precision, the pocket timer will mark the end of parking time, phone calls or anything else that takes from 2 minutes to an hour. 1 1/4" in diameter, the dial is plastic with chrome ring and chain. \$3.95 plus 50c postage. John Leslie, HG5, Lafayette Hill, Pa.

**Hunt's up**

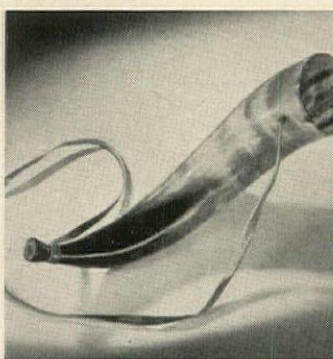

Bugle-type hunting horn made of hand-polished steer horn has a bell-like tone. Fitted with a raw-hide shoulder thong, it makes an unusual wall ornament for a man's study or a boy's room. 14" along the curve. \$3.95 each, postpaid. Order from Kline's, Department HG5, 333 E. 50th Street, New York 22, N. Y.

**Quick as a wink**

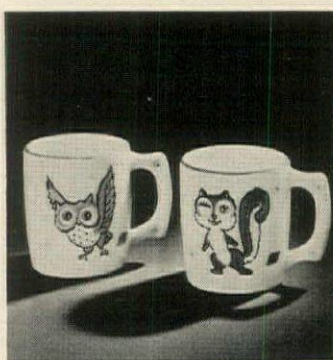

Children will drink milk or juice happily from colorful mugs because the animal's eyes wink and blink when the mug is tipped. Each set of 4 mugs includes cat, dog, squirrel and owl. 8 ounce capacity. Set of 4, \$2.98 plus 45c postage. Order from Here's How Co., HG5, 15 West 26th Street, New York 10, N. Y.

**Your deal**



Whatever your game, plastic playing cards are crisp and beautiful—and stay that way hand after hand. Added touch: three initials in 22k gold. Gift boxed in single pack, \$2.25; or double pack, \$4. Ppd. Include printed monogram instructions with order. Order from Carousel Novelty Enterprises, HG5, Box 235, New York 33, N. Y.



A Typewriter Desk . . . A Lamp Table

**Converts Instantly!**  
Your typewriter and writing material concealed in 19" x 20" x 25 1/2" high console. Spring operated. Italian Provincial shown, also Early American, Oriental, Contemporary designs. \$109.95 to \$119.95 for portables. Matching FILE.  
Ask about models for standard typewriters. Also the "Little Home Theatre" console for movie and slide projectors.  
WRITE FOR INFORMATION.

**little home office**®  
1566 Fisk Rd., S.E. Grand Rapids, Mich.

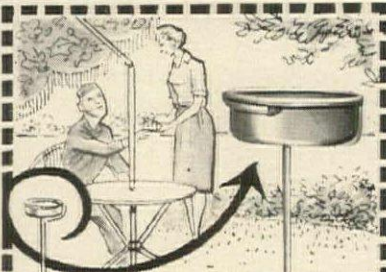

No More Unsightly Lawns When You Entertain This Summer!  
Let Your **LAWN BUTLER**® Do The Work!  
A MUST for your outdoor barbecues, picnics . . . or when friends are relaxing in the comforts of your yard this summer. Prevent cluttering your lawn with paper, matches, cigarette stubs. Tray is rust-proof aluminum; stand is cadmium plated steel, 28-in. high and tipped for easy insertion into ground. Postpaid in USA. Send check or money order to:

**FBA METAL PRODUCTS CO.**  
4237 N. 19th Street, Milwaukee 9, Wisconsin

\$1.95 ea.  
2 for \$3.75

**CUT-OUT MURALS**



45" in Ht. These hand screened wall panels will compare with those costing 3 times the price. Both may be had in a choice of colors - flowers will be pink, yellow, blue OR aqua.  
Rose State Color Choice Geranium  
Tree only Add 45c postage for one mural— Basket only 15c each additional mural.  
**8 95 m. du bois 7 95**  
P.O. Box 1571 Panama City, Florida



announcing a new water heating concept!

# Now! A new water heater that **AUTOMATICALLY** "shifts gears" to provide more hot water... faster

When large amounts of hot water are demanded, size of flame *automatically* increases. As demand for hot water is reduced, the flame becomes smaller... *automatically*.

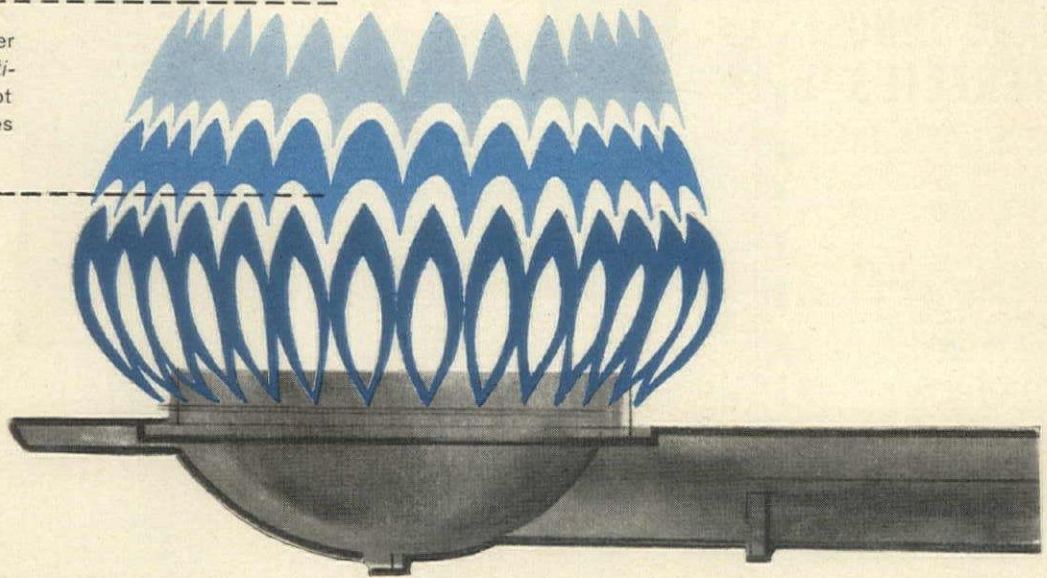

## This self-regulating flame satisfies your demands for hot water by **AUTOMATICALLY** heating water **faster... not hotter!**

### YES... HOT WATER WHEN YOU WANT IT!

That's what you get from this new and different Rheem gas water heater. Different because it *automatically* provides an abundance of hot water when you need it the most.

## THE RHEEM DEMAND-O-MATIC GAS WATER HEATER

### THE RHEEM DEMAND-O-MATIC IS DIFFERENT!

To understand its advantages requires comparison with an ordinary water heater:

Ordinary water heaters come in various sizes. Each size gives just so much hot water and that's all! Oh, you can turn up the temperature dial—but that just makes the water hotter. And that's not good—water that's too hot can scald and is often the cause of a variety of water heater ailments.

### THE RHEEM DEMAND-O-MATIC "shifts gears" automatically to provide more hot water... faster.

As hot water is used, the burner turns on to heat the incoming cold water, (just like an ordinary water heater). *But*, when there is a demand for large amounts of hot water, the Rheem Demand-O-Matic really goes to work! Its new "extra-sensory" control *automatically* increases the size of the flame, (just like the "Burner with the Brain") to *heat the water faster... not hotter*. In fact, when it "shifts into high speed," the Demand-O-Matic heats up to 61% faster

than ordinary water heaters. As hot water needs decrease, so does the size of the flame.

### COMPLETELY, CONVENIENTLY AUTOMATIC!

The Rheem Demand-O-Matic has no dials to turn or knobs to touch. Once installed, you simply forget it.

### NEW ECONOMIES—MORE HOT WATER PER DOLLAR

Rheem Demand-O-Matic water heaters are available in two sizes. The 30 gallon model for most homes...recovers up to 50 gallons of hot water per hour... The 50 gallon model for extra large families...recovers up to 85 gallons of hot water per hour. Both sizes are available with either Rheemglas or Coppermatic tanks. Your neighborhood plumbing contractor can recommend the one that's just right for your home.

### MORE HOT WATER BENEFITS!

The Rheem Demand-O-Matic recovers up to 61% more hot water per hour... does the same job as larger water heaters, *but costs less to buy*.

Both models save on fuel because you heat only the water you need... when you need it... *costs less to operate*.

The 30 gallon Demand-O-Matic is the same size as most ordinary 30 gallon hot water heaters. It will easily fit into small areas which are unable to accommodate a larger, bulky water heater... *so it costs less to install*.

Don't put up with the inconvenience caused by a tired, inadequate water heater. Compare the performance benefits and economy of the Rheem "Demand-O-Matic" with larger, more expensive water heaters... Prove to yourself it *costs less to buy, less to install and less to operate*.

### CALL YOUR NEIGHBORHOOD PLUMBING CONTRACTOR

You will find him listed in the yellow pages under the Rheem Trade Mark in the Water Heater Section—ask for a Demand-O-Matic water heater demonstration.

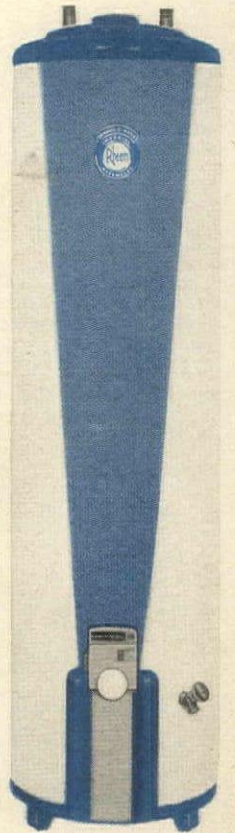

RHEEM MANUFACTURING CO. • Home Products Group • 7600 S. Kedzie Ave. • Chicago 52, Ill.

World's largest manufacturer of automatic storage water heaters

Rheem also makes these comfort products for the home: plumbing fixtures, warm air and hydronic heating equipment, complete home air conditioning.

## SHOPPING AROUND

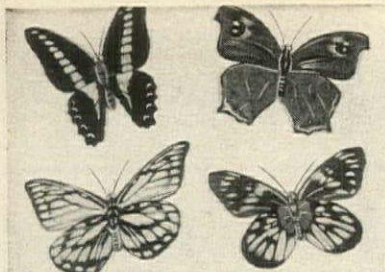

### 12 RARE JUNGLE BUTTERFLIES \$1

**VIVID, EXOTIC COLORS!** Real imported butterflies make stunning originals of table and dresser tops, trays, waste baskets, wall pictures. Gorgeous genuine specimens up to 3" have processed bodies to lay flat—READY TO MOUNT.

Stunning home decorator beauty on a penny budget! 12 all different just \$1 ppd. or 3 sets for \$2.50. Remember some for young naturalists too.

100 ALL DIFFERENT—\$4.95

**Greenland Studios**  
Dept. HG-3, MIAMI 47, FLORIDA



### PERSONALIZED 2-3 INITIAL CLIP-ON EYEGLASS CASE \$1.98

Without \$1.49 initials

Available in  Grey  Black  Brown  
Tell initials desired.

Ideal clip-on for Pocket, Belt, Car, Boat, etc.

Stop breaking your glasses, losing your case! New Handy clip-on case enables carrying of glasses safely and conveniently—always ready!

GLAMOROUS HIGH-STYLE NO-MESS HAIR



### LORGNETTES

Tuck this slim pair of elegant lorgnettes into your evening purse to use for menu and program reading. About 5" long, the handle folds for compactness. Frames come in Black decorated with rhinestones. Decorative feminine case. \$5.95

Send 25¢ for postage & handling.

**BROTHERS CO.** Dept. HG, P.O. Box 105  
Old Chelsea Sta., New York 11, New York



### Soft seat

Add comfort to a deacon's bench with a 2"-thick cushion of foam covered in corduroy or a textured fabric, solid on one side, subtly striped on the other. Available in an excellent choice of colors. Send 25c for swatches. \$10.45 for 40" by 15" cushion; \$13.45 for 48" by 15". Ppd. Foam Pal, HG5, 943 Home St., New York, N. Y.



### What's in a name?

Family history and name are to be treasured. Keep both in "The Record of My Ancestry." Book is 10" by 14", has 120 pages, famous cut-out windows that connect all family lines. \$12 clothbound. \$15 in Fabrikoid. \$20 in fine leather. Ppd. Free brochure. Write to Frederic S. Bailey, HG5, Box 254, Quincy, Mass.

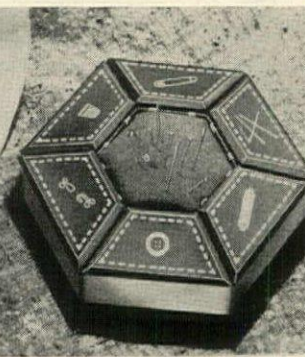

### Place for everything

And everything is right there in a Sewing Susan. As it twirls—pins, needles, thimbles, fasteners, yarn and buttons are shown on the lids of each of the 6 sections. Metal hexagon (5½" across), color sheen finish. Plush pincushion in center. \$1 ppd. Order from Sunset House, HG5, 81 Sunset Bldg., Beverly Hills, Calif.

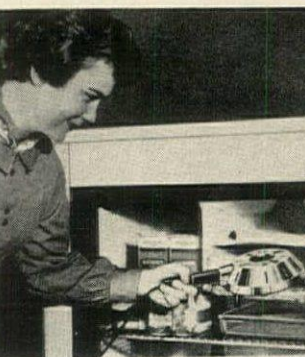

### Thawing out

Defrosting doesn't have to be a mess! The Infra-Red Defroster does the job in 15 minutes or less. Defrosting unit is made of lightweight aluminum. The 11"-over-all defroster may be used on AC or DC current for freezers as well as refrigerators. \$6.95 ppd. Order from Mystic House, HG5, 60 E. 42 St., New York, N. Y.



### AN OLD TIME VALUE

**\$7.95**

EARLY AMERICAN LADDER BACK CHAIR

Height 42"  
Seat 17½" w.  
14" d., 17½" h.

Fully assembled. Direct from workshop to you. An incredible price for a ladder back chair which features such hand workmanship, such built-in value, such a beautiful hand-woven fibre rush seat. Hand made of solid native hardwood for generations of use. Lowest-priced chair with this desirable seat. Unfinished, ready to paint, stain, wax or oil...\$7.95  
Natural finish (blonde).....\$8.95  
Maple, Mahogany, Walnut, Cherry or Pine finish \$10.75

Minimum order is two. Express charges collect. Satisfaction guaranteed.

Quick delivery. Send check or money order.

**Jeff Elliot Craftsmen**  
DEPT. G52, STATESVILLE, NORTH CAROLINA



The gay nineties couple to be used as wall plaques in almost all, or any room in the home. They are personalized and in colors of yellow, pink, light blue, green, also white with any color trim. Veiled, and decorated with small bunch of flowers to match dress. Size of couple is 4½" wide and 6½" long. Hand painted plaster plaques can be used for Weddings, Silver or Golden, Birthdays, Going Away, etc. Orders are promptly filled. Price \$3.98 postage included.

**Elliott & St. Onge**  
Ceramic Studio

P.O. Box 463-HG5, Marinette, Wisconsin

### EDGER-MATIC PATENTED

Edge your walk or driveway easily, quickly, evenly with Edger-Matic.

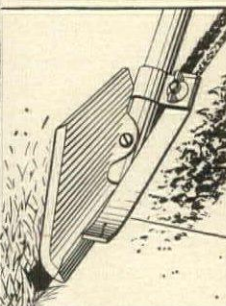

ONLY \$3.50

Post Paid in U.S.A.  
Ohio Residents add 3% Sales Tax

Edger-Matic is a light weight, strong, durable tool designed to trim grass evenly away from edge of walk and deposit cutting on sidewalk. The depth of groove can be adjusted. Constructed of steel, lacquered, with long hardwood handle makes edging easy while standing up.

**JANE LEIGH GIFTS**

P. O. Box 2096 Hamilton, Ohio



### HAIR-DO REAR VIEWER

Have a glamorous hair-do from the back as well as the front. The secret? Little mirror lenses that reflect the back of your head and leaves both hands free to comb and set your lovely bouffant. Weighs less than two ounces. Smartly styled in black and white plastic with flirty eyes. Makes hair care a real joy!

**\$1.50** postpaid (No C.O.D.'s please)

**MERCURY PRODUCTS INC. DEPT. HG5**  
1265 Broadway, New York 1, N. Y.

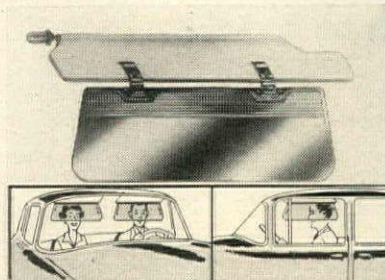

### FULL DRIVING VISION —NO GLARE!

No more squinting or peering under sun visor. Foldaway Extender is a transparent green plastic sun-shield that clips to the visor of any car or truck. Doesn't block the view, swings down to give protection where built-in sun visors can't reach. Almost doubles the size of your visor. 13¼" wide, 4½" high.

Foldaway Sun Visor Extender **\$1.39**

2 for **\$2.59**  
Money-back guarantee. Postpaid.

**Walter Drake & Sons** Send for Free Catalogue  
205 Drake Bldg., Colorado Springs 16, Colo.

### REMOVES UGLY HAIR FOR GOOD!



QUICKLY, SAFELY, IN PRIVATE—FROM ANY PART OF BODY

With a new pencil-like instrument you can now painlessly, safely and in private, remove unwanted hairs one by one—for good—by destroying the hair roots. Follow easy instructions. Avoid moles, warts, etc. The Pellatron works by electrolysis, the method followed by high priced professionals. Yet there are no wires, no plug-ins. Certified to be safe and effective by a renowned Independent Testing Institute, after six months' testing. Our guarantee: it must work perfectly for you, or money back!

7 DAY TRIAL — SEND ONLY \$1.00

Send name and address and \$1.00. Pay only \$11.50 on arrival, plus C.O.D. postage. Or save money. Send \$12.50 and we pay postage. Same Guarantee.

**THE MITCHUM CO. DEPT. 6-EX**  
PARIS, TENN.

## SHOPPING AROUND

### For your favorite

Three little dolls make the perfect gift for a little girl. Case is 4 1/4" high, holds 2 1/4" triplets. Eyes open and shut as case is tipped. Arms and legs move. Each baby is wrapped in white blanket with pastel bow. Plastic. \$1 a set; 3 sets, \$2.89. Add 25c postage. Helen Gallagher, HG5, 413 Fulton, Peoria, Ill.



### Hold that window

Windows that won't stay put are a nuisance. No carpentry work is needed to install rust-resistant steel window springs. Slip into channel and secure. Prevent slamming, reduce rattles, broken sash cords. One spring for average double hung window. Three for \$1, ppd. Spencer, HG5, Spencer Bldg., Atlantic City, N. J.



### Happy walk

Both men and women can add miles to their walking range by wearing these comfortable ripple sole sandals. Handsomely made of water buffalo leather in natural color, the shoes are scientifically designed with rubber spring action. In sizes 3 to 13. \$9.95 post-paid. Bloom Shoes, HG5, 311 Sixth Ave., New York 14, N. Y.



### Wrong address?

Identify your house with this attractive marker. Two aluminum plates finished in black baked enamel are marked on both sides with reflecting white letters or numbers (up to 6 on upper; up to 17 on lower). \$4.95 with aluminum bracket and posts. Ppd. Spear, HG5, 202-5 Spear Building, Colorado Springs, Colo.

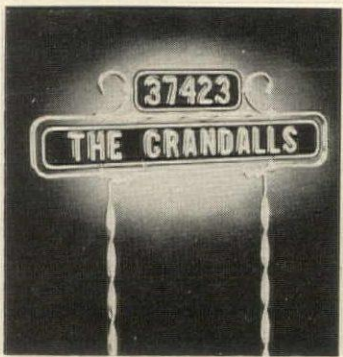

## FAT LEGS

Try this new, amazing, scientific home method to Reduce Ankles, Calves, Thighs, Knees, Hips FOR SLENDERIZED LEGS



BEFORE Mrs. J. G. Lewiston, Idaho



AFTER

**FREE!**

"How To Slenderize Your Personal Heavy Leg Problems" Book—also packed with actual before and after photos of women who obtained remarkable results! Beautifully firm, slenderized legs help the rest of your figure look slimmer, more appealing! Now at last, you too can try to help yourself to improve heavy legs due to normal causes, and reduce and reshape ANY PART of your legs you wish... or your legs all over... as many women have by following this new scientific method. Well-known authority on legs with years of experience offers you this tested and proven scientific course—only 15 minutes a day—in the privacy of your home! Contains step-by-step illustrations of the easy scientific leg technique with simple instructions for slenderized, firmer, stronger legs; improving skin color and circulation of blood in legs, plus leg measurement chart.

Limited Time FREE OFFER

For your free book on the Home Method of Slenderizing Heavy Legs mailed in plain wrapper, without obligation, just send name and address.

MODERN METHODS Dept. FL-108  
296 Broadway New York City 7



## TERRY SLIDES

with vinyl soles and foam rubber innersoles to soften every stride to shower or waterside.

Perfect matchmates to swimsuit or shorts. Absorbent pure white terry, washes in a wink and they're cool and comfortable. \$1.98 pr.

Sizes — Small, Medium, Large

Send for free brochure.

**SCHRIFT'S**

1007 N. Water Street • Milwaukee 2, Wis.

## BEAUTY AND THE BLEACH

No fairy tale this, but a fact! Problems fade with Jolen Creme Bleach... the fabulous new cosmetic that bleaches superfluous hair on face, arms and legs. Like magic, medically approved Jolen turns dark hair pale blond to blend with your own skin tones. Be a beauty... try JCB now!

**JOLEN INC.**  
Box 204, H-5, Arlington, Mass.



Name \_\_\_\_\_  \$2 Reg. Size (3/4 oz.)  
Address \_\_\_\_\_  \$5 Giant Size (3 3/4 oz.)

\*Price incl. Fed. Tax and P.P. charges. Money back guarantee.

## STAKE THIS FOUNTAIN BIRD BATH



for our feathered friends and your garden will come to life. It's sturdy yet portable of rust proof metal. Just snap porcelain enameled bowl on green ornamental iron base. Stands

28" above ground—4 qt. bowl is 16 1/2" across, 2" deep. Simply screw fountain attachment to hose—Special adjustment regulates flow to tiny droplets. Birds love it. Completely guaranteed.

No. 99W (With Fountain).....\$6.95  
plus 45¢ handling.  
No. 100W (Without Fountain).....\$4.95  
plus 25¢ handling.

Catalog of unusual gift items sent FREE with order.

**DOWN & CO., Dept. 1405-A**  
1014 Davis St., Evanston, Ill.



Fiske offers a wide range of handsome ready-built cupolas. Write for catalog. Vane illustrated... #131 ARROW, 24" long. Price \$36.

## Fiske WEATHER VANES and Cupolas

Original Designs  
AMERICA'S FINEST  
FOR OVER 100 YEARS  
Established 1858

Fiske originals have topped homes for over 100 years. Time does not dim their beauty or reliability. All are of hand-hammered copper, finished with 22k gold leaf. All are furnished complete with the four points of the compass.

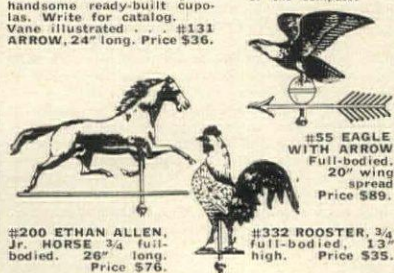

#55 EAGLE WITH ARROW Full-bodied, 20" wing spread Price \$89.  
#200 ETHAN ALLEN, Jr. HORSE, 3/4 full-bodied, 26" long. Price \$76.  
#332 ROOSTER, 3/4 full-bodied, 13" high. Price \$35.

Write for Complete Weather vane and Cupola Catalog.  
**J. W. FISKE ARCHITECTURAL METALS, INC.**  
115 Pennsylvania Ave. • Paterson 3, New Jersey



## 3 Rooster Hooks... \$1.95

Charming chanticleer hooks are made of solid metal, handsomely plated in golden brass or antique copper. Each rooster measures 3" tall and will hold a skillet, towels, pictures or what not. Matching mounting screws included. \$1.95 for 3, ppd.

*Lillian Vernon*

Dept. HG5  
30 Evans Street, New Rochelle, N. Y.



## "TOWN CRIER" WALL TELEPHONE HOLDER & MEMO PAD

Combine 20th century efficiency with the charm of the old-fashioned Town Crier! Mounts near your wall telephone for note making. Warm, melow wood holder has a niche for telephone receiver that leaves your hand free for writing. Comes with a convenient message pad and a pencil. Hang in kitchen, hallway, any room, with convenient hooks. Measures 11" x 6 3/4".

\$3.95 ppd.  
Sorry, no C.O.D.'s  
Dept. G-5  
P.O. Box 1246  
Long Island City 1, N.Y.



**MEXICAN RANCHO CHAIR**

Only **\$10.50** per chair (minimum order two chairs) Express collect

Comfortable living is yours with these sturdy, hand-made chairs. Originally made by the Mexican Indians for use in the Spanish haciendas. Natural sandalwood finish, with woven palm seats.

**ARTES POPULARES MEXICAN IMPORTS**  
1615 Spruce Street • Phila. 3 • Pa.



**Early American**

**DELUXE**

The key to success for a happy home is this charming bathroom rack for ivory tower reading. In addition to having two compartments for reading material, one for large magazines, and the other for pocket-size books, the rack is equipped with a sturdy pin-hole locking tissue bar to hold two standard-size rolls of tissue or a roll of paper towels. Traditionally crafted of selected pine and hand-rubbed to a lovely mellow Colonial finish. The rack measures 13" wide, 19 1/2" tall and 5 3/4" deep. Shipped completely assembled and ready for mounting. **ONLY 6.95**

**BATHROOM LIBRARY**

Also Available **SINGLE BATHROOM LIBRARY** that holds any standard size roll of tissue. Compartment holds pocket editions, magazines, newspapers. 14" x 7" x 5". **\$3.98** ppd.

Send check or M.O. Satisfaction Guaranteed **CRESCENT HOUSE** Dept. GX-5, Box 621, Plainview, L. I., N. Y.

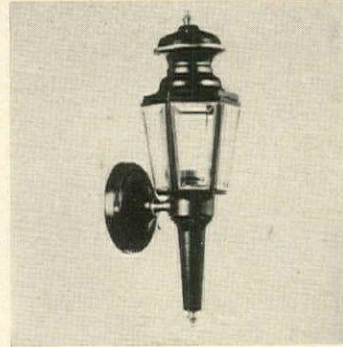

**Time was**

Reproductions of English carriage lanterns for use indoors or out. Solid brass, finished in black or white, they have beveled glass inserts, brass trim. Completely wired with bracket socket. UL approved. 5" by 15 1/2", extend 6". \$21 plus \$1 handling. Ziff & Co., HG5, Box 3072, Merchandise Mart, Chicago 54, Ill.

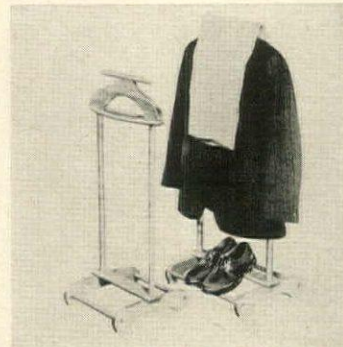

**Like father, like son**

Neatness can become a family tradition. Both valets, finished in mellow pine or maple and sturdily constructed of pine, are also available in kit form, unfinished. The father's valet: 41" high, \$8.75 finished, \$6.50 kit. The son's valet: 34" high, \$7.75 finished, \$5.50 kit. Ppd. Order from Yield House, HG5, North Conway, N. H.

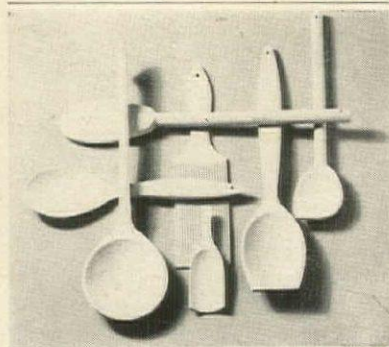

**KITCHEN WIZARDRY**

... for the amateur or professional. A collection of seven wooden spoons (longest 12"), ladles and paddles from Sweden. So useful for cooking and decorative on a kitchen wall, too.

Just **\$2.50** plus 25¢ postage

Money back guaranteed. No C.O.D.'s please Calif. Res. add 4% tax.

**THE PINK HOUSE**

Box 892, H5, Laguna Beach, Calif.

**CUPOLAS ...**

Ready to Install Fits any slope roof



Complements any style architecture. Pre-fabricated and fully assembled, sets up in minutes. Expertly crafted of top-grade selected pine. Comes in various styles and sizes for your home, garage, breezeway, or ranch-house. Above model #400... is 24 1/2" base x 21 1/4" roof-line x 25" high. Only \$22.50 (no roof covering). \$31.50 alum. roof covering. \$34.50 with copper roof covering. Weather-vane extra.

Send for **FREE CATALOGUE** **HOME INDUSTRIES, HG 5** 331 Athens Street \* Jackson, Ohio



**Golf-swing trainer**

Good golfers have a sense of proper swing and follow through. A new concept in golf training is a mechanical device that identifies correct club head action through sense of touch. For professionals and beginners. Write for details. \$29.95 ppd. Dudley Sports, HG5, 633 Second Avenue, New York 16, N. Y.

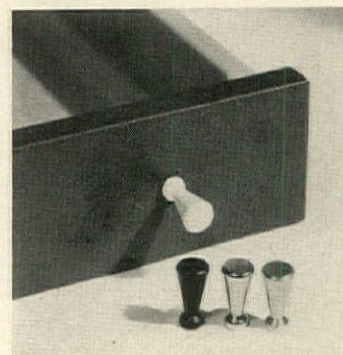

**Top drawer**

Give cupboard doors and bureau drawers a face lifting with replacement knobs of solid brass. Measuring 1 1/4" long, they come finished in a choice of pewter, black or white. Knobs, complete with mounting screws, are 30¢ each, postpaid. Order from Country Workshop, Dept. HG5, 95 Rome Street, Newark 5, N. J.

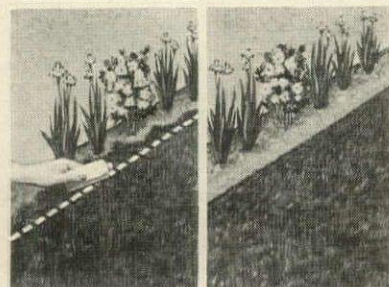

**NEAT LAWN EDGE 1¢ A FOOT**

Control your lawn edges the easy way! Just draw a line... grass won't cross it! Direct a small stream of liquid Edge-A-Line where you want grass to stop. Positive results in 1-3 weeks last the entire growing season. Kills grass in cement cracks, too. 8-oz. squeeze bottle treats 100 linear feet. *Guaranteed to do the job or your money back!* **EDGE-A-LINE**, \$1 each. Two for only \$1.89. Postage paid. Order direct by mail from **Sunset House**, 402 Sunset Building, Beverly Hills, Calif.

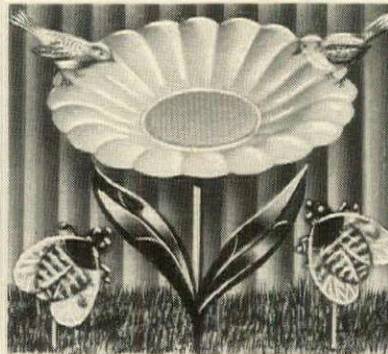

**Daisy Bird Bath & Honey Bees**

Giant Bird Bath 3.98 plus 45¢ shipping Honey Bees 1.98 plus 25¢ shipping

Bath is made of soft white plastic petals with brilliant yellow center. Stem is rustproof green enameled steel with green plastic daisy leaves. A full 43" high, has 20" diameter bowl, 3" deep. Stakes easily into your lawn or garden. Order Number 8101. Pair of giant honeybees add realistic scenery to Daisy Bird Bath! Each bee 7" long x 5" wide x 2 1/2" high. True to life yellow and black bee colors, transparent wings. You can almost hear them buzz and hum. 21" high overall with stake. Bees are completely weather proof durable plastic. Order Number 7703.

**Foster House** Write for **FREE** Gift Catalog 6523-A5 Galena Rd., Peoria, Illinois



**Take it along**

Take just about anything in an extra big and beautiful handbag imported from Belgium. It measures 17" by 16" with 3" gusset. Lovely floral needlepoint has a beige or black background. Brass frame, taffeta lined. \$7.95 ppd. Fed. tax included. Order from Here's How Co., Dept. HG5, 15 W. 26th Street, New York 10, N. Y.



**ANOTHER RITTS ORIGINAL HIBACHI BAR**

PERSONALIZED CUSTOM-BUILT FURNITURE

For the first time in 25 years of quality manufacturing, **RITTS CO.** now offers a custom design department for home or commercial furniture. Our skilled craftsmen and production experience assure you of the finest quality at reasonable prices.

We welcome your inquiries—let us make your ideas into a reality!

Send 25¢ for folder on the Ritts collection of fine custom furniture.

**RITTS CO.** Factory, Dept. G-52 2221 S. Sepulveda Blvd., Los Angeles 64, Calif.

## SHOPPING AROUND

### For weary bones

When gardening or doing housework, kneel in comfort on a portable knee rest with foam padding. Handy compartment will hold seeds or tools. Chrome-plated tubing forms hand rails for support when shifting position. Rust-proof galvanealed steel, 17" by 10" with 14" handles. \$6.43 ppd. Downs, HG5, 1014 Davis, Evanston, Ill.



### Squared off

Give fashion-dated shoes the new square toe look. Pointed toes can be converted into this popular style at Century Shoe Factory. Here, at a modest cost, an expert revision will be made. Send shoes, with \$3.95 plus \$1 postage. Catalogue of other services available. Century Factory, HG5, 210 Park Ave., Baltimore, Md.



### Entertain handsomely

Coasters are a necessity for the hostess who values her furniture, but they should be decorative additions as well. Unusual tortoiseshell enamelware trimmed with polished brass and a classic golden eagle makes the perfect solution. 3 5/8" in diameter, they are \$4.50 a pair, ppd. Old Guilford, HG5, Guilford, Conn.



### Beauty in brass

Three-tiered plated brass stand with glass shelves provides perfect display areas for your objets d'art. The 12"-diameter shelves are bound with brass filigree galleries, adding a delicate touch. Tiered stand is 32" high over-all. \$17.95 express collect. Colorific House, Dept. HG5, P. O. Box 325, Evansville, Ill.



### Calling all cuffs

A most original touch for a cuff, and a perfect personal or business gift, these silver or gold-finish cuff links are engraved to reproduce any business card, personal signature or insignia. Silver, \$8.95; gold, \$9.95. Also as tie bar, key chain or money clip: silver, \$5.50; gold, \$6 ppd. Ber-Tals, 1253 S. Halsted, Chicago, Ill.



### WONDERFUL WILLOW CHAIRS

for sun deck, terrace or country living room. 26" h. x 26" w. (seat is just 12" from floor). Natural willow color. \$14.95 each. *Special: set of 4, \$49.95.* Exact replica for children (22" h. x 17" w.), \$8.95 each. Foam cushions covered in tangerine or black corduroy (not shown) \$4.50 seat cushion; \$4.50 back cushion. Express charges collect.

ELIZABETH McCaffrey Dept. HG-WW  
Northport, New York

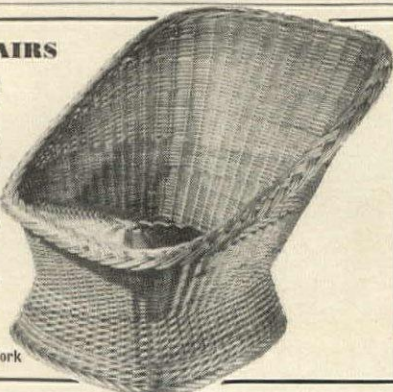

### FOR THE SMALL FRY

"Bambina" Junior size three piece place setting of finest quality stainless steel, appropriately embossed handles and nicely styled by a leading West German tableware maker—the youngsters will like to use this. Our item GH-1 . . . Price \$5.75 per set, P.P.D.

### Mid-Continent Trading Corp.

15 E. Broward Boulevard  
Fort Lauderdale, Florida

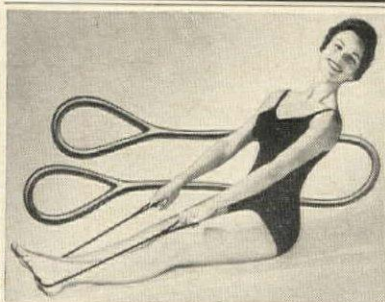

### IMPROVE YOUR FIGURE-\$1

Stretch your way to a trimmer you with the new sturdy, rubber STRETCH-A-WAY. Complete with special chart to show you the safe method of toning muscles. Improve your figure—tummy, thighs, hip and bust measurements—this *natural* way! Keep fit and trim. Stores away in any drawer. *Guaranteed to do the job or money back!* STRETCH-A-WAY, only \$1, postage paid. Order direct by mail from **Sunset House, 402 Sunset Building, Beverly Hills, Calif.**

### DRAW ANY PERSON IN ONE MINUTE NO LESSONS! NO TALENT!

You Can Draw Your Family, Friends, Anything From REAL LIFE—Like An Artist Even if You CAN'T DRAW A Straight Line with Magic Art Reproducer!



Also Excellent for Every Other Type of Drawing!

Human Figures • Outdoor Scenes, landscapes, buildings • Still life, vases, bowls of fruit, lamps, furniture, all objects • Copy photos, other pictures, portraits, etc. Copy blueprints, designs, decorations, etc., for woodwork, machine, for needle work, crocheting, knitting. Copy all cartoons.

Complete for only \$1.98

FREE! "SIMPLE SECRETS OF ART TRICKS OF THE TRADE"

Easy Illustrated guide on techniques, proportions, perspectives, shading, color, cartoons, human figures to add touches to "Magic Art Reproducer" drawings. Free with order.

SEND NO MONEY! FREE 10 DAY TRIAL

Send name and address. Pay postman on delivery \$1.98 plus postage. Or send only \$1.98 with order and we pay postage. Money Back Guarantee if not satisfied after 10 Day trial!

Anyone can draw, paint, or sketch anything instantly—even if you can't draw! Anything you want to draw is automatically seen on any sheet of paper thru the "Magic Art Reproducer". Then easily follow the lines of the "picture image" with a pencil for an original "professional looking" drawing. Also reduces or enlarges drawing. Used on any table—indoors, outdoors! May help lead to profitable art career. Wonderful Gift!

NORTON PRODUCTS

Dept. 754, 206 Broadway, N.Y.C. 7

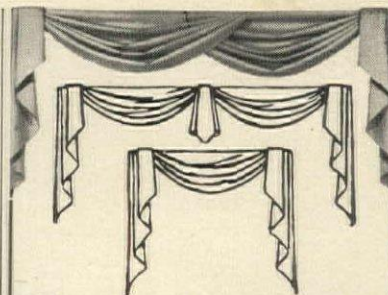

### Drape-it-yourself!

professionally designed, professionally cut, ready to drape and hang!

Frame it in felt and achieve an unusual professional decorator effect above a window, bed or alcove! Finest wool and rayon felt is already cut for you to assemble and hang in a jiffy! Choose from 3 classic designs and an array of distinctive colors: tangerine, old gold, aqua, beige, chartreuse, moss green, lemon, shocking pink.

	Adjustable	
	Widths	Price
Complete single unit	48" to 60"	\$12.98
Complete double unit	72" to 96"	15.98
Complete Deluxe center drop unit	84" to 96"	18.98

All end drops 36" long  
Additional single units for wider treatments:  
Each additional swag \$4.98  
Each single center drop unit 4.98

All prices postpaid. Sorry, no C.O.D.'s

**STUDIO DESIGN** Dept. G-5  
405 East 54 St.  
New York 22, N. Y.

### S-T-R-E-T-C-H ON FURNITURE COVERS

One Size Fits  
Any Sofa or Chair



NO  
MEASURING  
OR  
FIT  
PROBLEMS!!!

Washable, no-iron slip covers fit any sofa or chair, regardless of style or size. Handsome!

Go on in a jiffy. Give complete coverage. Miracle knit upholstery fabric is remarkably durable, lint free.

Chair Cover \$3.98 ppd. Sofa Cover \$7.98 ppd.

Specify Beige, Grey, Gold, Green, Wine or Turquoise

Send Check or M.O. Satisfaction Guaranteed

**SPENCER GIFTS** AV-41 Spencer Bldg.,  
Atlantic City, N. J.

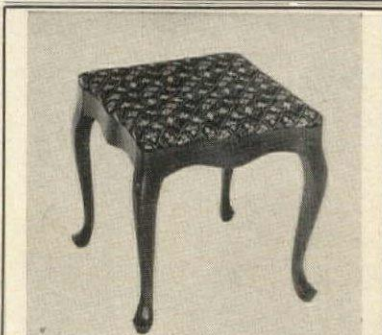

### BEAUTIFUL Tapestry Upholstered BENCH

Use as a handy seating piece, or comfortable foot-stool. Sturdy hardwood frame nicely finished in Mahogany, Fruitwood, Walnut or Maple. Floral design tapestry with beige or black background. This decorative bench has many uses.

16" x 16" x 16" high \$14.95

12 x 12 x 8" high 9.95

14 x 14 x 12" high 11.95

Satisfaction guaranteed  
Send check or M.O.—Express Collect  
Write for New Catalog—Dept. HG 5

**HASSOL'S** ESTABLISHED 1923  
6715 BAY PARKWAY, BROOKLYN 4, N. Y.



## Wonderful Willow

**LETTER CARRIER** . . . This unique basket will hold your stationery neatly sorted or unanswered mail. A charming desk accessory made of natural willow, it is 5 1/2" high, 6" wide, 10 1/2" long. \$2.00  
**WASTE BASKET** . . . sturdily constructed of full round willow—a natural for den, porch—or use it as a cache pot for a large potted plant, 9" x 9" x 11" tall. \$2.50  
 All prices postpaid.

No C.O.D.'s, please. Send for FREE Catalog



67-85 Exeter St., Dept. G-52, Forest Hills 75, N. Y.

# Lose weight

NO pills

NO drugs

NO crash diets

NO exercise

# thru



# Relaxism

Long Playing Record that reaches your subconscious. **Similar to Hypnotism**  
 Send \$5.00 for Record. Money back guarantee or write for free information.

**HEALTH RECORDS CO.**  
 2538 Mission Street • Pittsburgh 3, Pa.

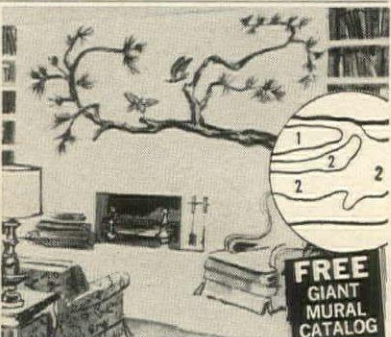

## PAINT YOUR OWN WALL MURAL!

Enjoy the beauty, creative satisfaction of painting a lovely 5 to 14 ft. wide mural directly on your wall! New "paint-by-numbers" method is fun, incredibly easy. Takes just 3 to 5 hours. Artists charge up to \$350; wallpaper scenics cost \$100 and more. Our complete kits, \$12.95 up! Also fabulous "Black Light" mural kits. Many exquisite modern, provincial, oriental, etc. designs. A stunning prestige touch! Send for FREE Color Catalog. "How to" details (encl. 10c for postage handling). **MURAL ART CENTER**, 1038 S. LaBrea, Dept. H1535, Los Angeles 19, Calif.



## 19th. HOLE GOLFERS!

Become a professional golfer at home or at the office with this indoor putting green. No scuffing of floors or rugs. Automatic electric adjustable ball return for short, medium, or long putting.

19th hole complete with 9 foot green— \$12.95  
 19th. hole only— \$7.95

Unconditional satisfaction guaranteed PREPAID

**SALLIE'S GIFT SERVICE**

Dept. 5H  
 6855 Lee Highway Chattanooga, Tenn.

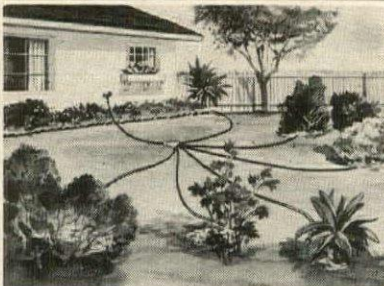

## WATER 6 AREAS AT ONCE!

Water Octopus does a whale of a job for busy gardeners. It reaches 6 planted areas at once . . . from a single water source! 6-extension connector comes with 50 feet of vinyl plastic hose. Cut extension lengths to fit your gardening needs. Connect unit to any garden hose or faucet. Saves time, work, water! Perfect for soaking shrubs. *Guaranteed to do job or money back!* **WATER OCTOPUS**, \$2.79, post paid. Order from **Sunset House**, 402 Sunset Building, Beverly Hills, Calif.

## Your "Best Friend" NEEDS A Flea-Kill Bed



Free your dog of fleas, ticks and odor! Stop snapping and scratching. Protect children from flea-harassed pet. Give this good friend a soft, restful, cedar-scented Flea-Kill Bed.

### Helps Keep House Neat and Clean

New Orlon Acrylic cover in handsome, authentic Scottish plaid, is washable, stain resistant, mothproof. Has zipper for removing inner pad. So inviting, pets prefer it. Ends annoyance of telltale hairs, soil and odor on chairs, cushions, sofas, beds, rugs. Suitable for any room. Long-lasting, economical.

15x28 in. **Regular Size** \$4.95  
 28x36 in. **Super Size** \$6.98  
 36x48 in. **King Size** \$12.90  
**Kitty Cot**—Similar flea-killing bed for cats. Enticing catnip aroma. 14x18 in. \$3.95.  
**Queen Size** 15x28 in. \$4.95. Cats love it!

Order Today—We Mail Postpaid

Money-Back Guarantee

**CHAPERONE** Box 1705, Sudbury, Mass.

## SHOPPING AROUND



### Covering curls

Warm-weather life can play havoc with a hair-do. A hairpiece of a cluster of curls will cover loose or short ends or hard-to-manage hair. Human hair curls are color matched to sample of hair sent with order. Blonde, mixed gray or auburn, \$12.20; other shades, \$8.95. Ppd. Fashion Hair, HG5, 175 Fifth Ave., New York, N. Y.

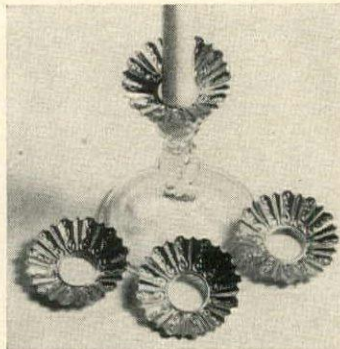

### Candle dressing

Pretty and so very practical, bobèches catch candle drippings that might otherwise stain furniture or tablecloths. Fashioned of brass or silver plated metal in an interesting pattern, they are 3" in diameter with a 1-inch opening for candle. Set of four, \$1.25 ppd. Vernon Specialties, HG5, 30 Evans St., New Rochelle, N. Y.



### Served in style

Cheese under glass can be just as tempting as pheasant or squab. The tray, hand-turned from Vermont birch, has a natural finish and is fitted with an interesting hand-tinted tile. 14" over-all diameter. Its companion cover is hand-blown glass. \$15.50 ppd. Rutward, HG5, 324 Bryant Rd., Columbia Sta., Ohio.

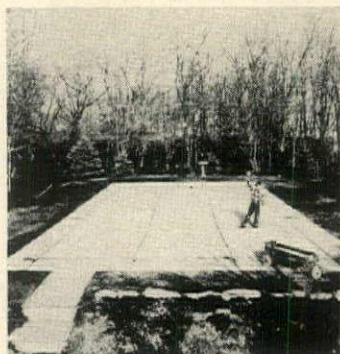

### Pool safety

Good insurance for pool owners is a cover which prevents accidents, keeps the pool clean and cuts down algae growth. Aqua polypropylene cover, available in all sizes and shapes, snaps on with stainless steel springs that lock. 15' by 30' cover \$189. Ppd. Meyco, HG5, 99-08 Metropolitan Ave., Forest Hills, N. Y.

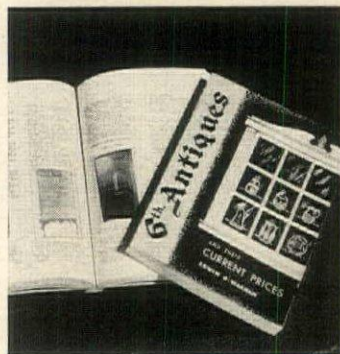

### Antiquing

To save face and money, use this new edition of the antique dealer's price book. This 365-page handbook lists more than 30,000 American antiques: china, toys, weapons, furniture. On jaunts to country auctions it will supply the knowledge you need. \$5.95 ppd. Madison House, HG5, 380 Lexington Ave., New York, N. Y.



## BOWL THEM OVER!

### Personalized Bowling Luggage

Smart, sturdy bag, fitted to hold your bowling ball and shoes (to size 13). Fits perfectly in bowling alley locker, too! Ball rests on a pedestal, cushioned in foam. Boltaron and plywood construction; light as a feather and stronger than steel. Choose solid charcoal, blue or white; or 2-tone red, blue or charcoal . . . with white. A gift that scores 300 with every sports lover! Specify 2 or 3 letter Gothic monogram or 2 oriental initials. \$14.95 ppd.

**WINDFALL** Dept. G-5

Sorry, no C.O.D.'s  
 333 Old Tarrytown Rd., White Plains, N. Y.



## SHOPPING AROUND

### Within limits

When traveling by air, be sure to weigh your luggage in advance with this accurate, dependable scale, to avoid excess baggage charges. The scale indicates exact weight up to 66 pounds. It is easy to read, compact and comes in a carrying case. \$3.95 ppd. R M S Designs, HG5, 120 West Kinzie, Chicago 10, Ill.



### Long stretch

Instead of having to reach or stoop for the box on the top shelf or the toy under the sofa, use this long wooden scissors. Made of mahogany plywood, the scissors are 27" long with non-slip ends and a magnetic tip. \$2.95 postpaid. Order from Better Sleep Incorporated, Department HG5, New Providence, N. J.

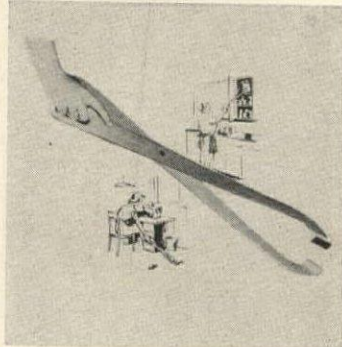

### Table drama

As a finishing touch for a special dinner, serve ambrosial parfaits in hand-blown crystal goblets. 8" high including graceful stems, their classic design will complement any table setting. Use, too, for whiskey sours. \$3.95 plus 25c postage for 4; \$6.95 plus 50c for 8. Order from Added Touch, Department HG5, Bryn Mawr, Pa.

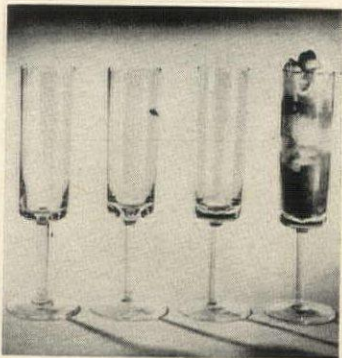

### Table talk

Charming addition to a traditional room, this Honduras mahogany coffee table with rose carving has a white Italian marble top veined in gray and black. 33 1/2" by 21 1/2" by 17 1/2" high, in walnut, fruitwood, mahogany, or antique white and gold finish. \$65 exp. coll. Catalogue 50c. Jones Bros., HG5, Box 246, Pine Level, N. C.

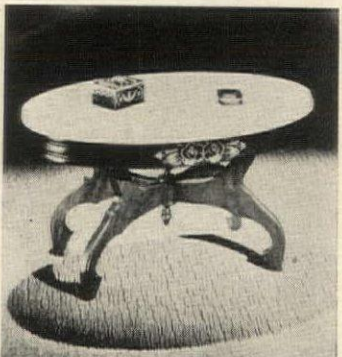

### Time for a change

Replace worn seat and back cushions on side chairs with Naugahyde covered foam. This kit contains the makings for 4 cushions up to 16" by 17" by 3/4" thick. Tacks and instructions are included. Black, white, pink, ivory or turquoise. \$12.75 postpaid. Terry Elliott, HG5, Box 1918, Grand Central Sta., New York, N. Y.

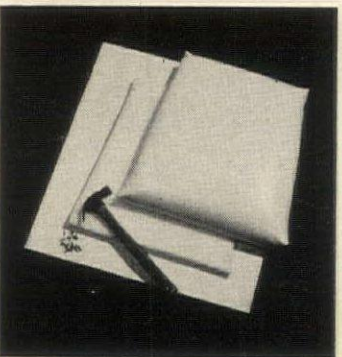

## HAMMOCKS

Cool, relaxing open-weave hammock made of tightly twisted cotton yarns; beautiful green and white stripe with colors locked in for sun and rain resistance. Can be put up between two trees, posts, porch or fits standard hammock stand. Just lift off the hooks to take indoors. Nothing is more relaxing than a hammock, designed by Luxury Fabrics Co. to bring you cool, calm, peaceful comfort this summer. An excellent gift for father.

PRICE  
**\$7.95**  
POSTPAID

Add \$1.00 west of Rockies

NO C.O.D. PLEASE

**LUXURY FABRICS CO.**



P.O. BOX 736  
GASTONIA, N.C.

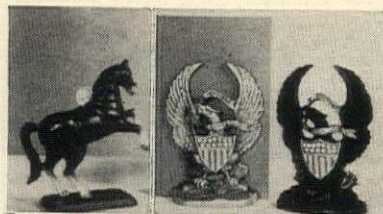

### ANTIQUE HORSE BANK \$3.98

A true reproduction in cast iron of each ppd. an old Early American favorite. Weighs four pounds. Perfect decorative accent for home, den or office. Slot in back for coins. Remove one screw to take apart. Can last a lifetime and save hundreds of dollars for you. Almost 8" high on felt padded base. Choice of black or chestnut. Use singly or in pairs as bookends.

### EAGLE BOOK ENDS \$4.95

The ends of the line of books can be pair ppd. held up in many ways, but none so fitting for an Early American home as these cast-iron eagle book ends. Available in antique gold or black, they are decorated with a shield painted red, white, and blue. 7" high and 5" wide, they are padded with felt underneath. Weighs 5 lbs.

### TOILET CADDY

Early American toilet tissue caddy. Made of select pine. Hand-rubbed honey toned antique finish, ready for hanging or stands by itself. It has a sturdy tissue bar. 6 1/2" x 6" x 5 1/2" x 6". \$2.98

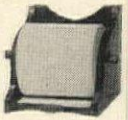

2 for \$5.50 ppd.  
Thousands of Satisfied Customers  
Send check or M.O.—Satisfaction Guaranteed.  
**CRESCENT HOUSE** | Box 621, Dept. 665  
Plainview, L.I., N.Y.

## NEW INFRA-RED DEFROSTER

Defrosts Refrigerators, Freezers in minutes...! New Infra-Red Defroster works so fast your food never has a chance to thaw! Simply place this compact unit in your freezing chamber, plug into your nearest outlet and safe infra-red heat rays do the work for you. In minutes your refrigerator or freezer is ready to keep foods and beverages ice cold. No more messy pans of hot water to carry and spill. Order today.



Durable aluminum only **\$6.95** Postpaid

Send Check or Money Order. No. C.O.D.'s. Money back in 10 days if not satisfied. 1-year factory guarantee.

**MYSTIC HOUSE**  
DEPT. HG5, 60 E. 42nd St., NEW YORK 17, N.Y.

## Professional beauty treatment for OILY SKIN

The oiliness may be apparent on the surface, causing make-up to change color and streak; or it may be "locked in" under a seemingly dry skin, often erupting in blackheads, pimples, etc. Either type responds beautifully to the world-famous professional products developed by Ella Baché:

To Cleanse—in the evening  
• Silica Soap Cream • Oily Skin Lotion

To Stimulate—in the morning  
• Allantoin Cream • Elixir de Beauté

For special occasions—  
• Mask Baché

COMPLETE OILY SKIN KIT containing all 5 Products... \$4.00 pp.

FREE Ella Baché's own booklet on Oily Skin, how to recognize it, how to treat it.

**Ella Baché**

Dept. 50, 24 E. 55th St., New York 22, N.Y.

All Sizes COMPLETE or IN EASY 1-HOUR HOME KITS



### MAGAZINE RACKS

Large, handsome wall racks prevent "magazine mess". Each is held upright, visible for convenient selection. Beautiful in home. Perfect in office or reception room. Complete racks in satin smooth, honey-tone knotty pine or maple or mahogany finish. OR IN KITS for easy assembly. Pre-fitted, drilled, sanded, ready for finishing. Simple instructions.

For 30 magazines 23" x 27" (Ill.) \$17.95.  
Kit \$9.95 Ppd.  
For 45 magazines 23" x 40" (Taller) \$27.50.  
Kit \$16.95 Ppd.  
For 60 magazines 45" x 27" (Double Width) \$32.50.  
Kit \$19.95 Ppd.  
Finished Racks Shipped Express Charges Collect On Kits, Add 5% West of Miss.

LARGE NEW FREE CATALOG—600 PIECES—Finished and Kit Furniture in Friendly Pine.

Immediate Delivery Money Back Guarantee

**Yield House**  
Dept. G5-2  
North Conway, N.H.

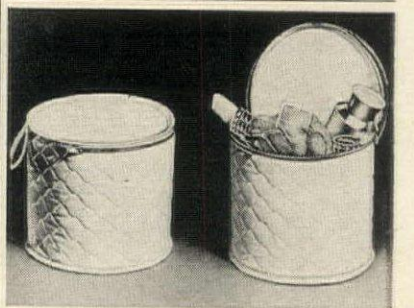

## Solved: The Curler Quandary!

With hair curlers getting bigger and bulkier every season, every girl's problem is keeping them out of sight but not out of reach. Curler Hide-Away is the neat solution. It looks like a miniature hat box in roomy 7" x 6" size. The wipe-clean quilted plastic has a zip-around cover. Ample stowaway space for combs, brushes, etc. Guaranteed to please or money back! CURLER HIDE-AWAY, only \$1, postage paid. Order direct by mail from Sunset House, 402 Sunset Building, Beverly Hills, California.



China Lady SHEATH \$9.95  
SIZES 8-18 FINE COTTON  
WHITE RED CORAL YELLOW BLACK TURQUOISE SEA BLUE  
SEND FOR CATALOG "FASHIONS from the EAST"

Made in the ORIENT... of fine cotton. Hand made frog-Mandarin collar—deep side slit.  
Please send me "China Lady"  
NAME \_\_\_\_\_ QUAN \_\_\_\_\_ COLORS \_\_\_\_\_ SIZE \_\_\_\_\_  
ADDRESS \_\_\_\_\_  
Money order (amt) \_\_\_\_\_ Check (amt) \_\_\_\_\_  
**Penthouse Gallery**  
15 W. 55 ST. N.Y. 19 HG-57



### Graceful Provincial Tray

Is reproduced from a French antique. Beautifully sculptured tray is cast in metal and gold-plated with handsome Florentine finish. Charming as an ash-tray, in the bath or to serve candy. Tray measures 5 1/2" and is simply beautiful.

\$1.50 each; 2 for \$2.90 ppd.

Send for free catalog

Gloria Dee Dept. HG-5

P.O. Box 2000 Mt. Vernon, New York

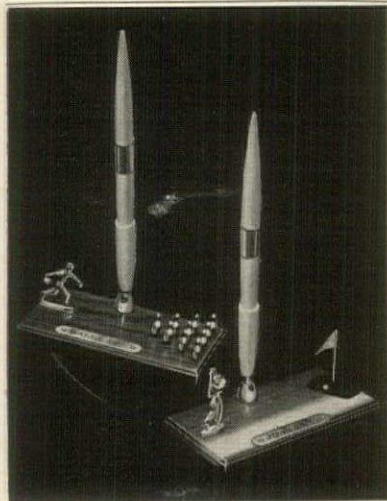

### DESK SET FOR GOLFERS AND BOWLERS

For golfers and bowlers! Nothing will be more apt to please than these lovely desk sets 4 3/4 x 2 3/4 on wooden base. Scratch proof felt bottom rest, a 6 1/2 in. white ball point (standard refills) in holder. Has smartly personalized brass plate, initials, first or full name (max. space for eng. 15 letters). Ppd.

#246A GOLFERS DESK SET .....\$2.98

#246B BOWLERS DESK SET .....\$2.98

GERALD J. COLLINS

919 5th St. Oregon City, Oregon



### Indoor-Outdoor PATIO CHAIR

Proudly own this handsome chair imported from Europe. Beautifully varnished willow adds freshness to your decorating theme. Stands up under hard usage in playroom, porch or den. Seat is a comfortable 11" from the floor—most wonderful year 'round chair at an unbelievably low price. Over-all dimensions 26" high x 28" wide.

\$14.95

SET OF FOUR \$49.95  
SHIPPED EXPRESS CHARGES COLLECT  
COVERED FOAM CHAIR PAD, REVERSIBLE  
BLUE & NATURAL OR CORAL  
& NATURAL COVERING .....\$6.95

Pa. Residents Add 4% Sales Tax

THE ADDED TOUCH

Bryn Mawr, HG5, Penna.

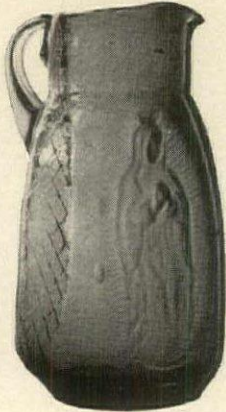

### THE "CAPTIVE MADONNA" PITCHER

Hand-blown Mexican glass in its rarest form. The image of the VIRGIN OF GUADALUPE peers out as though a frozen captive in green ice. The other side shows JUAN DIEGO, the Indian to whom the Virgin first appeared. Ice green only, 1 1/2 qt. size. Not many of these pitchers in existence, never before sold in the U.S.A. \$3.95 Ppd.

Write for free catalog of imported gifts and fashions.

The OLD MEXICO SHOP

HG SANTA FE, NEW MEXICO

### FUN at the Beach, Pool, Lake!

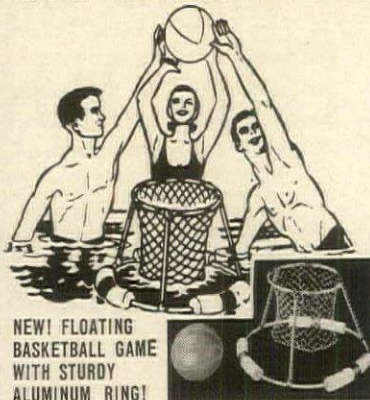

### NEW! FLOATING BASKETBALL GAME WITH STURDY ALUMINUM RING!

The whole family will love to join in this NEW water fun game! This soft 24" Ethafoam ring floats a tubular aluminum frame with a nylon net—unsinkable, tough and unbreakable! Comes with a re-inflatable 9 1/2" diam. basketball which can be used in the backyard, too! An exciting gift for your favorite family!

\$9.95 plus 75c for postage and handling. Send check or m.o. No C.O.D.'s, please. Send for free illustrated catalog of other water games.

### THISTLEWOOD FARM

Dept. G-52



509 FIFTH AVENUE, NEW YORK 17, N. Y.

## DECORATOR BURLAP

The Colorful Inexpensive Fabric For:

- DRAPERIES • CURTAINS
- WALL COVERINGS
- ARTS AND CRAFTS • ROOM DIVIDERS

Send 25¢ For Information And Swatch Kit Of 41 Lush-Tone Colors!

White	Pumpkin	Robin Blue
Eggshell	Hot Orange	Olive Green
Pearl Grey	Pimento	Forest Green
Charcoal	Bright Red	Avocado Green
Black	Lotus Pink	Peacock
Burnt Orange	Daring Pink	Turquoise
Champagne	Burgundy	Teal Blue
Coconut	Magenta	Mustard
Cocoa	Purple	Old Gold
Cobbler Brown	Glen Violet	Sun Yellow
Chocolate	Royal Blue	Lemon
Natural	Lime	Copper Tweed

\*5 Different Stripes

38" Width — 59¢ per yd.

52" Width — 89¢ per yd.

\*38" Width Stripes — 89¢ per yd.

Custom Drapemaking Svc. Avail.  
Shipping Charges Collect

WHEN IN NEW YORK,

VISIT OUR STORE!

bon bazar Dept. C  
149 Waverly Place  
New York 14, N. Y.

## SHOPPING AROUND

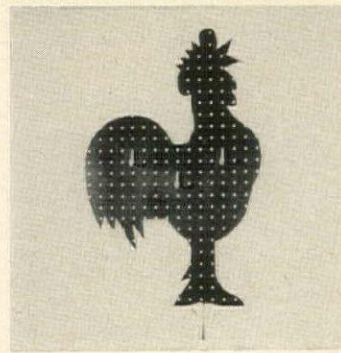

### Worth crowing about

Hang kitchen tools on a rooster made of black pegboard. All-over holes hold as many hooks as needed (4 are included) for cooking utensils, pot holders, note pads, etc. Rooster is 24" by 16". Hanging screws are included. \$3.98 plus 35c postage. Order from Foster House, HG5, 6523AH North Galena Rd., Peoria, Ill.

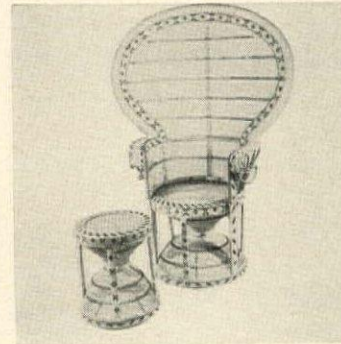

### Touch of tropics

The mandarin peacock-back rattan chair will add a dramatic touch to your porch, terrace or room furnished in tropical fashion. 58" high, it has a 28" diameter seat. \$54.95. Matching footstool can be used as a pull-up table. \$12.88. Both pieces, exp. coll. Palley's, HG5, 2263 E. Vernon, Los Angeles, Calif.

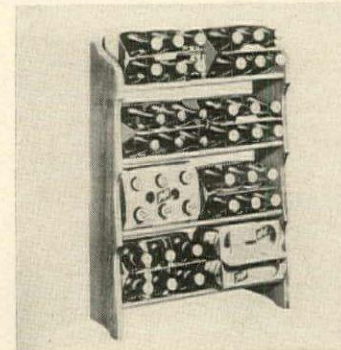

### Beverage bar

Store six-pack cartons of soft drinks, soda or beer in a compact rack made of knotty pine. Finished in honey tone or in maple, it has 4 slanted shelves which prevent bottles from falling. 26" high by 18" wide. \$9.75. In kit form, it is \$7.75, postpaid. Order from Yield House, Department HG5, North Conway, N. H.

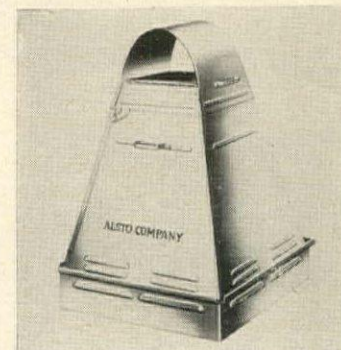

### Keep it clean

Don't accumulate trash. Burn everything safely in Alsto outdoor incinerator. Of aluminized steel, burner has 2-bushel capacity, is 31" high by 21" sq. at base. It has a large loading mouth, burns damp or dry refuse, needs no watching. \$22.95 ppd. \$2 extra west of Denver. Alsto, HG5, 4007 Detroit St., Cleveland, Ohio.

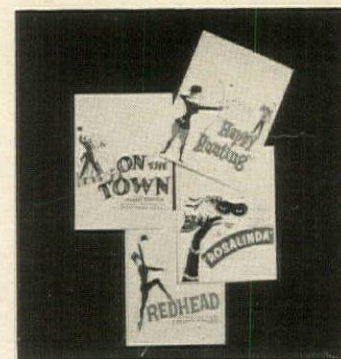

### Opening Night

Add a touch of Broadway to game room walls with these colorful posters of current and past hits. The gay decorations, 14" by 11", are finely lithographed on sturdy paper for appeal and durability. (College students will want them for dormitory walls, too.) \$1.98 set of 5, ppd. Murray Hill House, HG5, Box 126, Bethpage, N. Y.

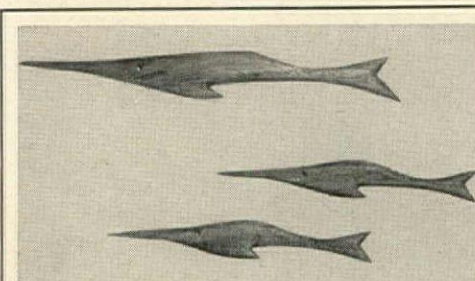

### SAILFISH For Sale

SET OF  
THREE  
2 Sets for \$5.75 ppd.

A sleek new design from Haiti! Hand carved of beautifully grained Tavernau wood and luxuriously oil finished. A decorator's delight! Arrange them in a design to fit your particular wall area! Amazing non-marring hanging device permits flush mounting and remounting without nails or tools. A big 9 1/2" to 13 1/2" long. Sensationally priced!

Harriet Carter

Send Check or Money Order, MONEY BACK IF NOT DELIGHTED  
(Dept. HG5) Plymouth Meeting, Pa.

## SHOPPING AROUND

### Salad days

To add glamour as well as spice to a crisp green salad, serve the ingredients for a good dressing in cut-crystal containers. Cruets, open salt dish and pepper pot are made of lead crystal. Serving tray, pepper shaker and salt spoon are silver plate. \$17.50 ppd. Tax included. Julius Goodman, HG5, 113 Madison, Memphis 1, Tenn.



### A firm stand

Scissor-designed base to use for home movies adjusts from 5" to 40". Of hardwood finished in gray, it has two metal shelves—16" by 19" and 12" by 24". When not in use, it folds compactly. \$17.95. Red vinyl carrying case is \$5.95 extra. Ppd. Order from Octo Products Inc., Department HG5, 48 Miles Ave., Fairport, N. Y.

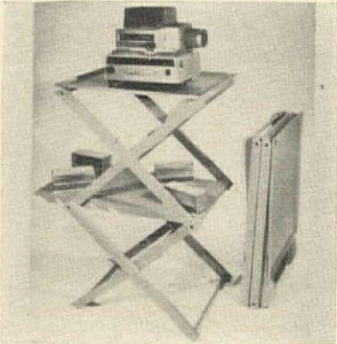

### Well graded

If you plan to build a house on a steep slope or rolling terrain, study this booklet published by Home Building Plan Service. It illustrates split-level and hilltop houses, with floor plans included, and offers suggestions for exterior finishes. \$1 ppd. Home Building Plan Service, HG5, 2454 N. E. Sandy Blvd., Portland, Ore.



### The big top

Turn the nursery into a circus by pasting winsome paper animals on the wall. Easy to cut out, brilliantly colored, the kit contains 8 circus animals, paper tent poles and a generous supply of stars and bright hued balls. \$4.30 for 48 piece set, postpaid. Order from Lilly Caro, HG5, 5880 Hollywood Blvd., Hollywood 28, Calif.



### Neat as a pin

Keep kitchen cabinets orderly and double your storage space with a dinnerware rack. Made of heavy-gauge wire cushioned with white vinyl plastic, it will hold a complete service for 8. 17 3/4" w. by 9" h. by 9" d., it cleans easily in sudsy water. \$3.49 postpaid. Order from Miles Kimball, HG5, 100 Bond, Oshkosh, Wis.

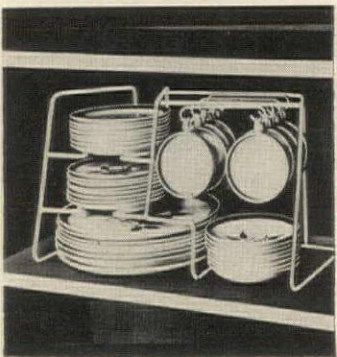

## FATHER'S DAY SPECIAL!

### Baby's First Shoes

#### Bronze-Plated in Solid Metal

Limited time only! Baby's precious shoes gorgeously plated in SOLID METAL for only \$3.99 pair. Don't confuse this offer of genuine lifetime BRONZE-PLATING with painted imitations. 100% Money-back guarantee. Also all-metal Portrait Stands (shown at right), ash trays, bookends, TV lamps at great savings. Thrillingly beautiful. The perfect Gift for Dad or Grandparents. SEND NO MONEY! Rush name, address, for full details, money-saving certificate, handy mailing sack. Write Now!

Only \$3.99 a pair



AMERICAN BRONZING CO., Box 6533-P, Bexley, Ohio

is your swimming pool ...



## robbing you of leisure time?

The tension-spring-locked patented MEYCO SAFETY SWIMPOOL COVER\* takes but TWO MINUTES to put on or take off an average size pool. It allows you to spend your precious leisure hours splashing instead of vacuum cleaning; pulling at pipes, stakes, poles, grommets or cords. Its patented tension-spring-locked fastening features allow complete peace of mind about the SAFETY of children and pets when you're away from your pool side. Custom made to fit any size or shape pool, THE MEYCO SAFETY SWIMPOOL COVER carries a THREE YEAR WARRANTY . . . is ideal for year-round use. It discourages algae; saves on chemicals and chlorine and helps retain heat. It's built better — right down to the last stitch and at no extra cost for this built-in quality, safety and good looks. 15' x 30' Cover. \$188.50 complete.

Write for full information TODAY. Dept. HG 32.

\* Patent #2,958,872

## MEYCO SAFETY SWIMPOOL COVERS

99-08 METROPOLITAN AVE., FOREST HILLS 75, N. Y. PHONE BOULEVARD 8-3200

DIVISION OF FRED. J. MEYER & SON

ESTABLISHED 1890



IN BLACK OR RED LACQUER

### WORTH CROWING ABOUT! ROOSTING STOOL \$5.95

What a fun way to sit! Keep these colorful stools in kitchen, playroom, or den and you'll be set for good talks, good food, and good drink. Luxurious Poly-foam cushion is covered in an authentic green-and-gold-on-beige colonial print. Pre-shrunk, vat-dyed cotton cover is removable for washing. This cocky perch of a hundred uses is skillfully crafted of sturdy, solid oak. Your choice of 24" or 30" height for counter or bar . . . or 18" height so perfect for all occasional seating. You'll want several for your own home and for unique gifts. Specify height and finish.

Unfinished, ready to paint, stain, wax or oil...\$5.95  
Red or black lacquer.....\$6.95  
Minimum order is two. Express charges collect. Fully assembled. Direct from workshop to you. Quick delivery. Satisfaction guaranteed. Send check or money order.

Jeff Elliot Craftsmen  
DEPT. 652, STATESVILLE, NORTH CAROLINA

Relax in Style...  
in the one-piece  
**Bill Parry Lounger**

California fashion plus active sportswear comfort in the casually correct Lounger. Trimly flattering, precision tailored with full length zipper, elasticized waist, short sleeves and roomy pockets in these quality fabrics, smartest colors.

Men's Sizes: S, M, L, XL  
Women's: 8, 10, 12, 14, 16

Faded Blue Denim . . . . .10.95  
Cotton Bedford Cord . . . . .12.95  
Wash 'n Wear Poplin . . . . .14.95  
Crompton Corduroy . . . . .18.95  
Dacron 55% Dacron, 45% Rayon . . . . .18.95  
Long sleeves in corduroy only . . . . .21.95

Colors: Black, Blue, Sand, Olive. (Denim in blue only.)

Specify fabric, size and first and second color choice. Add 4% sales tax in Calif

All orders delivered postpaid to your door. Satisfaction guaranteed or money refunded.

Shorts, Longs, XXL Sizes Available—Write for free Catalog

Send orders to: **JOEL MCKAY**  
Dept. HG-5, 335 So. Raymond  
Pasadena, Calif.

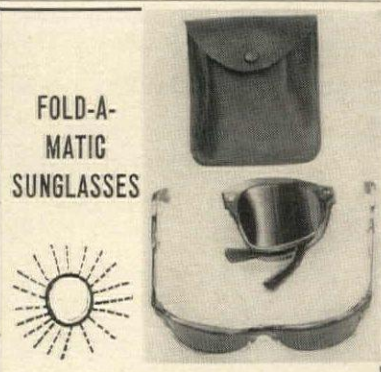

### FOLD-A-MATIC SUNGLASSES

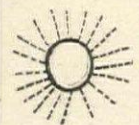

Sunny skies ahead for the man or woman who has these unusual, new, American-made sunglasses! Precision ground green convex lenses are combined with tortoise shell top frames to protect vision in high style. When not in use, glasses easily fold in half to fit in smart leather case . . . for carrying in pocket of suit, dress, sport shirt, or shorts. Perfect for every busy man and woman!

\$4.75 ppd.

Sorry, no C.O.D.'s

Carrie Purcell  
109 Miller Road, Mahwah, N. J.



### SCENTED DRAWER LINER

Downy soft pastel chintz embossed cotton drawer liner is scented with a country-fresh sachet. The liner is foam lined and will trim without ravelling to fit your drawer spaces. Pink rose design. Once used, you will want them in all your chests. \$2.95 each which includes postage.

Sorry, no C.O.D.'s, please

**EDITH CHAPMAN**  
ROUTE 303 • DEPT. 21  
ROCKLAND COUNTY, BLAUVELT, N. Y.

## MILITARY FIGURES

AUTHENTIC IN EVERY DETAIL

(55 mm Scale—Painted or Unpainted)



Our selection includes authentic miniatures made from the finest castings, domestic and European, at considerate prices. Please send for the Catalog of the particular period or periods in which you are interested.

(All Prices Postpaid)

- Catalog No. 14 Ancient-Medieval \$1.00
- Catalog No. 15 Napoleonic Wars \$1.00
- Catalog No. 16 French & Indian and War of Independence \$1.00
- Catalog No. 17 Chess Games of Every Period in History \$1.00
- Catalog No. 19 British Empire Era (1710-1945) \$1.00
- Catalog No. 20 All Armies (1864-1945) \$1.00
- Catalog No. 21 Civil War Only \$1.00
- Catalog No. 30 German Army (1806-1945) \$1.00

Also a comprehensive collection of Post Cards, Prints and Books.

## MILITARY ART GALLERIES

1482 S. Robertson Blvd.  
Los Angeles 35, California  
Preuss Station—Box 275



### IMPORTANT . . . FROM ITALY ALABASTER SIDE TABLES

For a truly elegant effect in living room, hall or patio, our importer discovered these handcrafted alabaster side tables that can be used with equally stunning effect as lamp or plant stands. The polished alabaster has a handsome deep grey grain that lines the white quartz.

Small—Table (shown) 12½" high x 12" diam. 2 for \$23.95  
Large—Table 23½" high x 12" diam. 17.95  
Med.—Table 20½" high x 12" diam. 15.95

No C.O.D.'s, send check or money order. Tables sent railway express, freight charges collect.

HERE'S HOW CO. HG-51, 15 W. 26 St.,  
New York 10, N. Y.

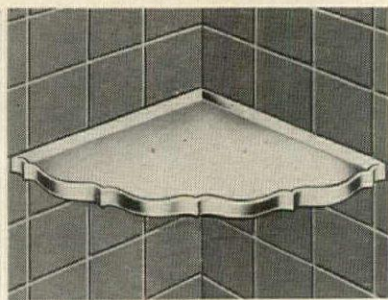

## Corner Shelf Fits Anywhere!

No nails! No screws! Just moisten with water and this new Corner Shelf is up until you want to take it down. Attaches to any surface: wood, plaster, tile or glass. Handsome design in unbreakable plastic, 16" wide. Perfect for bathroom, kitchen, shower. *Money-back guarantee!* CORNER SHELF, only \$1; three for \$2.89. Postpaid. Order by mail from **Sunset House, 402 Sunset Building, Beverly Hills, Calif.**

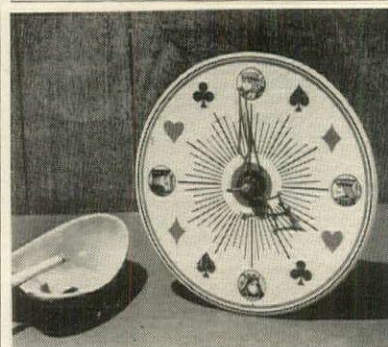

## CARD PLAYER'S CLOCK

Colorful clock for card players. King, queen, jacks and pips mark the hours. Hand screened design in red, black and a dash of yellow on pearl gray background. 8" diameter. Polished brass hands. Reliable Telechron movement. Stand on table or hang on wall. \$14.95 Federal tax and postage prepaid. *Send check or money order.*

**HURON CLOCK COMPANY**  
Box 1341  
Ann Arbor, Michigan

## POCKET AND PURSE \$1 OXYGEN INHALER

At work, at home, at play,  
on sea, in the air, in your car



### CONTAINS 3 qts. U. S. P. OXYGEN

Now you can keep pure oxygen at hand for whenever it's needed. Instantly available at the press of a button. You control the amount released. No mask or prescription needed.

Pocket Inhaler with 3 quarts of USP Oxygen \$1.00 ppd.  
3 Inhalers (9 qts.) of USP Oxygen.....\$2.89 ppd.

*Send check or m.o.—Satisfaction Guaranteed*

**SPENCER GIFTS** Av-42 Spencer Bldg.  
Atlantic City, N. J.

## SHOPPING AROUND



### The big sleep

Designed for the over-size man: summer-weight pajamas of combed polished cotton batiste with short sleeves, boxer waistband. Light blue or tan, white piping. B (38-40), C (42-44), D (46-48), E (50-54) \$4.95 ppd. Free catalogue of shoes, clothing for the over-size man. King-Size Inc., HG5, 4002 Forest St., Brockton, Mass.

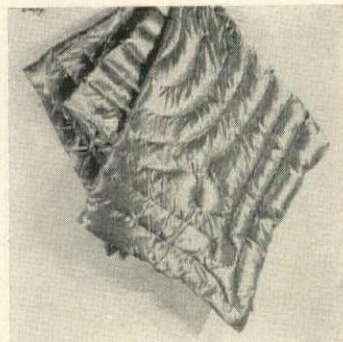

### A la Pygmalion

Worn blankets, cotton comforters can be turned into beautiful quilts at Alden Mills. Each will be processed and covered with pink, blue or maize French acetate crepe. Because there is no shrinkage in this process, the size of the quilt will be the size of the blanket you send. \$8.95 ppd. Alden Mills, Dept. HG5, Box 338, Plano, Tex.



### For drive-in movies

Take along a car Head-Res, the shredded foam rubber cushion designed to fit on any car seat. Covered with corduroy, it has self-adjustable brackets. Use it at home, too, on a chair when TV viewing or snoozing. Charcoal, black, red, white or blue. \$7.40 ppd. Car Head-Res Co., HG5, 6220 W. Roosevelt, Oak Park, Ill.



### Happy the bride

What bride wouldn't be happy to fulfill the old rhyme, "something new," with this handkerchief of sheer white Irish linen. 15" by 15" including the 1" band of French thread lace. (Golden anniversary handkerchiefs are also available.) Wedding handkerchief, \$10 ppd. Villari Handkerchief, HG5, 280 Madison Ave., New York 16, N. Y.

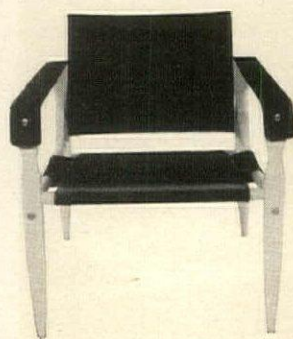

## B.O.C. \$19.95

Exclusively ours in 8 colors, 3 finishes\*

**BRITISH OFFICER'S CHAIR**, versatile and comfortable . . . perfect indoors or out. Sturdy, natural birch frame. Heavy canvas cover in black, white, aqua, rust, red, orange, royal blue, olive—removable and washable. 23" x 24" x 27" high. Assembles in minutes. No tools. Shpg. Chg.: E. of Miss. 1.50; W. of Miss. 2.50. \*Satin-black or Walnut finish, \$1 extra. Chk. or M. O. (No COD's).

Send 50c for new 56-pg catalog.

## the workbench

46 Greenwich Ave., Dept. GH, N. Y. 11, N. Y.

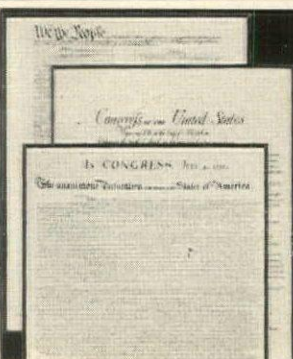

## THREE HISTORIC DOCUMENTS

• Declaration of Independence • Constitution • Bill of Rights

Beautifully reproduced, mounted on heavy board, clear varnish surface (no glass needed) in ¾" black satin-finish "Custom-quality" hand-made frame, 16" x 20" each. A rare gift at a rare price.

\$6.95 each  
FRAMED

2 for \$12.95  
3 for \$17.95  
POSTPAID

*Send check or money order today.*

## ART PUBLISHERS

Producers of Fine Prints & Frames  
804 Fourth Natl. Bk. Bldg., Cincinnati 2, Ohio

DEALERS:  
sell our  
prints &  
frames  
profitably.  
Get details.

## SHOPPING AROUND

### Learn with music

The child who has difficulty in learning to multiply will be helped by a wonderful set of five records which teach the tables from two to twelve. Each table is set to a catchy tune, has a musical quiz which delights the child and helps him remember each lesson. Send for catalogue. Bremner-Records, HG5, Wilmette, Ill.



### Executive organizer

Desk memo file has 45 separate pockets for keeping notes at a glance. Of brown simulated leather, the compact file serves as a daily reminder for appointments, birthdays, etc. Opened, 15 1/2" by 12". Folds flat. \$6.95 plus postage, including 4 extra pads. Gallant Products, HG5, 257 Park Ave., New York 10, N. Y.

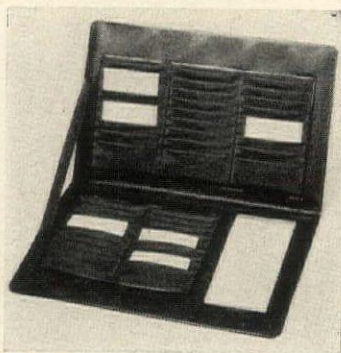

### The bare-leg look

Have smooth legs and arms by using the French depilatory, My Epil. Easy to use, you merely press one of the clothstrips on leg or arm, pull it off, and limbs are beautifully smooth. It helps to retard hair growth, too. Strip may be re-used. \$3 for three strips, ppd. Frostie Winters, Dept. MY5, 313 E. 53rd St., New York, N. Y.



### Pride and joy

Display your children or grandchildren proudly. Statistics are engraved on sterling silver or gold-filled bracelet. Photo charm, bell, bottle, bootie, \$1.50 ea. Plain disc, girl, boy, bracelet alone \$1.05. Ppd. Bell with 2 names and date, others with first name and date. Jamaica Silversmith, HG5, 50 Delancey, New York 2, N. Y.



### Rings on her fingers

For a sensational effect, give her a brilliant, many-faceted man-made stone. These sparklers come in sizes from 2 to 6 carats. For example: a two-carat stone is only \$122. Settings are 14k white or yellow gold. Send for catalogue of designs. Write to Kenya Gem Corporation, Dept. 172, Philadelphia 22, Pa.

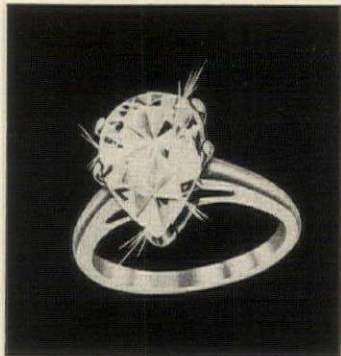

### DO-IT-YOURSELF MUSIC COURSES FOR ADULT OR TEENAGE BEGINNER

#### PIANO

#### ORGAN



Write for folder

Don Sellers demonstrates each lesson. Includes study of note values, time, pedal, adding harmony notes to right hand. 1 LP 33 RPM, 20 charts.  
12 lessons .....\$10.00

Learn to play from both standard organ and standard sheet music. 1 LP 33 RPM, 20 charts.  
12 lessons .....\$10.00  
Above course adapted to Hammond Organ, complete sec. on TONE-BARS. 2 LP 33 RPM, 20 charts.  
12 lessons .....\$12.00

#### LEARN TO PLAY RHYTHM GUITAR . . . TUNING ON RECORD

Introductory: First three basic chords, 3/4-4.4 time. 1 record, 1 chart. ....\$1.95  
Beginner: Includes above plus runs, slurs, cut-time, etc. 2 rec. 6 charts. ....\$4.00  
Advanced: Learn entire fingerboard, find chords in any key, transpose to different keys, do fills, tricks, techniques. 1 LP 33 1/3 RPM, 14 charts. ....\$6.95

DON SELLERS, INC., 871 McCALLIE AVE., CHATTANOOGA 3, TENN.

## Decorate Your Home with BRICK

at only 2¢ sq. ft.

for  
**DRAMATICALLY  
Beautiful  
Interiors!**



POUR PLASTER INTO 4 MOLDS

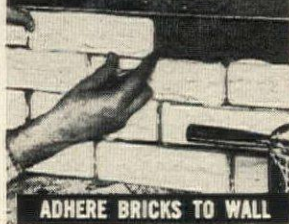

ADHERE BRICKS TO WALL



BEAUTIFUL BRICKWORK EFFECTS

MAIL COUPON TODAY!

Satisfaction Guaranteed

BRIC-MOLD—amazing new plastic mold—turns inexpensive plaster into Roman or Decorator Brick . . . changes colorless walls and rooms into thrillingly dramatic interiors with decorative and realistic 3-dimensional brick facings—all for only \$3.00!

You and your wife will gasp when you see the exquisitely beautiful change in the appearance of your home after you apply these fascinating brickwork facings to walls, room dividers and planters in basement, kitchen, dining room, dinette, laundry—anywhere! Overnight your home becomes a real show-place, changing drab, paint-peeled walls into thrilling decorative surfaces.

BRIC-MOLD is a plastic mold into which you pour inexpensive plaster of paris to form realistically textured bricks a full 1/4 inch thick. Use specially formulated BRIC-MOLD ADHESIVE to adhere individual bricks to any wall or surface to form interesting effects. Apply BRIC-MOLD bricks over plaster, wood, plywood, concrete, cement, wall-board—ANY surface!

Each Kit processes 16 bricks at a time—so you can cover a 9x12' room in a few hours at a cost of only 2¢ per sq. ft. for plaster! You can apply white or colored paint to brickwork for added effect. Order BRIC-MOLD Kit today on money-back guarantee. Full instructions included.

BRIC-MOLD . . . Dept. HG-5, P.O. Box 178  
Bethpage, N. Y.

Please specify number of kits.

Decorator Brick (2"x7 1/2") Roman Brick (1 1/2"x11")  
\$2.65 for 3 lb. can Bric-Mold Adhesive  
\$3.00 for complete Bric-Mold Kit (16 molds)  
\$5.50 Two Kits (32 molds); \$8.00 Three Kits (48 molds)  
Add 25¢ for postage & handling on all orders.

Name.....

Address.....

City..... Zone..... State.....

### CEDAR LOG CABIN & FORT

Kids Love 'em Both

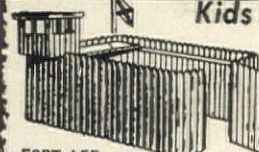

**FORT LEE**  
Made of split cedar logs, 5 x 7 x 5 ft. high. Will stand up in all weather. Includes block-house, firing platform, flagpole and swinging gate. Shipped in preassembled sections. Can be set up in minutes.  
All solid wood, no plastic. **\$29.95**



Log cabin for junior cowboys or as a doll house for junior misses. Made of split cedar logs; it comes preassembled in six sections and can be put together in minutes. CAN ALSO BE USED AS UTILITY SHED. 4' x 8' on ground; 5 1/2' high, \$21.95  
5' x 7' x 6 1/2' high \$42.95  
& With shutters and door \$59.95

All prices F.O.B. Camden, N. J.

All solid wood, no plastic.

CEDAR PRODUCTS, Dept. HG Box 84, N. Baldwin, N. Y.

Over 130,000 sold.



### NEW GRASS INSTANTLY—\$1

Just one application of Instant Grass Patch provides immediate green coverage of brown or thin spots on your lawn . . . and simultaneously plants thick, luxuriant new grass! No mulching, no fertilizing, no sowing . . . and no work! Fast-germinating seed and soil nutrients are blended in this green mulch mixture. Spread amazing Instant Grass Patch and water it! Covers 5 sq. ft. **Money-back guarantee!** INSTANT GRASS PATCH, \$1. Three for only \$2.79. Postpaid. **Sunset House, 402 Sunset Building, Beverly Hills, Calif.**

### PUSSYFOOTING AROUND

2.98 pr.

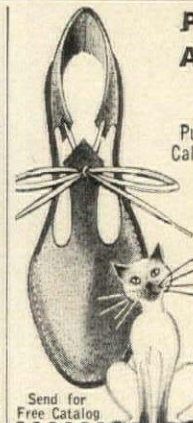

Pussyfooters are cat-talk for California's on-the-prowl playshoes. Custom-made of kitten soft suede leather for barefoot comfort. Saddle-stitched on to flexible cowhide soles . . . ankle-tied with a cat's whisker bow. Sizes 4 to 10 in 4 fashion-purrfect colors—Siamese Tan, Tomcat Black, Angora White, Persian Red. 2.98 pr.

Send for Free Catalog

Cal Leather Co., Dept. PFHG-500  
963 Harrison St., San Francisco 7, Cal.

Send prs. of Pussyfooters @ \$2.98 pr.

Check  M.O.  C.O.D.

CIRCLE SIZE AND COLOR DESIRED

Sizes: 4 5 6 7 8 9 10

Colors: Tan  Black  White  Red

Name.....

Address.....

City..... Zone..... State.....

PLEASE PRINT



**PROFESSIONAL  
FLIP-SPECS  
BASEBALL  
SUNGLASSES**



FLIP 'EM UP



FLIP 'EM DOWN

Whether you're a player or a spectator, you'll get a better look at every sports event through these new Baseball Sunglasses! They're modeled after the official sunglasses made for big-league players. The protective, one-piece eye panel flips up or down quickly on steel spring mechanism. Sturdy, heavy-duty construction features adjustable elastic head strap that fits all head sizes comfortably. Ideal for grownups or youngsters. Little leaguers for those big games, for fishing, boating, driving—every activity under the sun! Order now for all the sunny days ahead.

**\$3.98**ppd.

Satisfaction guaranteed. Immediate shipment.  
Send check or money order.

**HOBBI INC., DEPT. G52, FLUSHING 52, N. Y.**



**TINY PENGUIN  
SHOOTS TEAR GAS  
OR SIGNAL FLARE!**



Wonderful protection for women or anyone who lives alone, or works late hours! What looks like an ordinary fountain pen is actually an effective personal defense weapon. A flick of the thumb sends an eight-foot blast of tear gas into the face of an attacker, rendering him temporarily helpless. The Penguin can also be used with a flare cartridge that fires a 150 foot in the air. O.K'd by U.S. Govt.

Price including two tear gas or flare cartridges **\$8.95** prepaid.

(Extra cartridges 3 for \$2.97.)

**Pat Baird  
SHIPS WHEEL • Dept. G-3  
1325 W. 59th St. La Grange, Ill.**

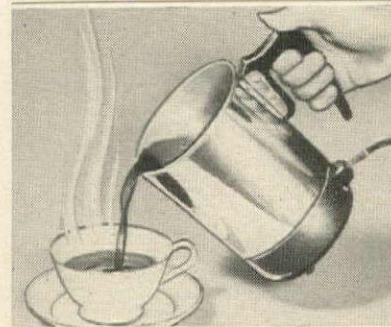

**ELECTRIC HOT POT  
boils 4 Cups of Water  
In Minutes**

for instant coffee, tea, cocoa. Great for heating soup, canned foods, baby bottle, etc. All electric, break-resistant! Has an easy-pour spout, stay-cool base and handle. Perfect to use right at the table—or even office desk! Made of highly polished aluminum. Comes with electric cord. A real find for home, dormitory, travel.

Each **\$2.95** ppd.

2 for **\$5.50** ppd.

Send check or M.O.—Satisfaction Guaranteed

**SPENCER GIFTS** AV-43 Spencer Bldg.,  
Atlantic City, N. J.



**STOP DOG & CAT DAMAGE—\$1**

Dog Wick Spots are the perfect solution for repelling pets. One sniff and away they run! Place a self-adhesive Scent Spot on shrub or branch and rest easy the whole season. Rain won't remove repellent scent. Harmless to animals. Use indoors, too, to protect furniture and carpets. *Must do the job or money back!* Pack of 10 Spots with season's supply of reactivating fluid. **DOG WICK SPOTS PACK**, only \$1, postpaid. Order from **Sunset House, 402 Sunset Building, Beverly Hills, Calif.**

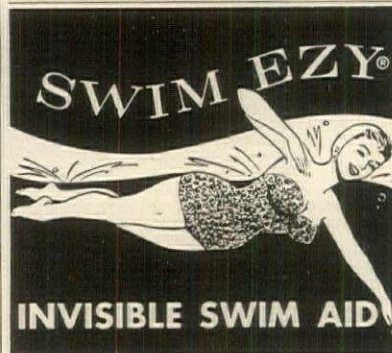

**NON-SWIMMERS  
SWIM INSTANTLY**

Yes, now, you too, can swim like a fish the easy, safe way — **FAST** — and join the water fun. New, unique 4-oz. device, 1/25" thin, worn **INVISIBLE** under bathing suit or swim trunks, floats you at ease, without effort, is comfortable all day. No more fear of deep water, it makes anyone unsinkable. Poor swimmers look like champions, good swimmers use less strain. Order your "SWIM-EZY" today for a new kind of water pleasure, lasts for years. Made in U.S. Patent pending. Only \$7.95 ppd. plus 32c tax in Calif. Money back guarantee. Please print your name, address. **STATE WAIST SIZE.** Airmailed add 42c. **UNIVERSE CO., Department G-105, 959 North Lake Avenue, Pasadena, California.**

**LADIES—WALK ON AIR WITH  
Cushion Metatarsal  
SLIP-IN  
SOLES**



You will walk with new buoyancy in your high heel shoes

You will enjoy new foot comfort you never dreamed possible. Suede covered Metatarsal pad gives support where needed and prevents forward slipping in your high heel shoes. Foam rubber cushioning covered with leather grain composition is cool, shock-absorbing. Self-adhesive. Attaches in a jiffy. Nothing quite like them. Just what you have been looking for. Satisfaction Guaranteed.

**\$2.00** pair

Light grey color. Send check or M.O. Specify shoe size and width, or visit

**E. W. TELTSCHER, Inc.**  
ORTHOPEDIC APPLIANCES, Dept. HG-2  
20 West 47th St., Room 504, New York 36, N.Y.  
Tel. JUDson 2-1228

**SHOPPING AROUND**

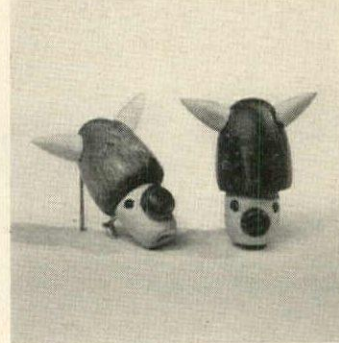

**Norse pins**

Looking for something different to spark up a suit lapel, sheath or sweater? These beguiling miniature Viking pins, handmade of teak and other hardwood in natural tones, are imported from Denmark, measure 1 1/4" tall, and will appeal to lovers of the unusual. \$1 each, ppd. Larsen Imports, Dept. HG5, Coupeville, Wash.

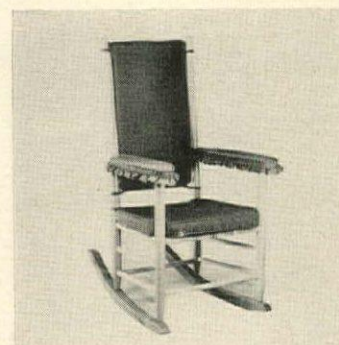

**Presidential rocker**

In the White House or your home, an old-fashioned rocker is a comfort. Handmade solid oak, slat seat and back, Polyfoam-filled zippered slipcovers of cotton and viscose in gold, colonial green or pumpkin. Unfinished, \$19.95; natural finish, \$22.95 (complete with cushions). Exp. Coll. Jeff Elliot, HG5, Statesville, N. C.

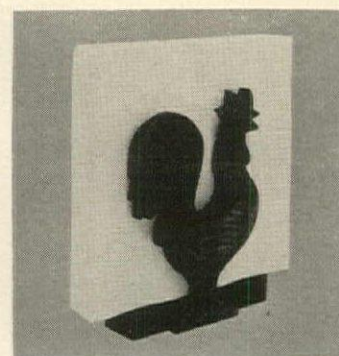

**Crowing rooster**

Put paper napkins, shopping lists, bills or recipes in a handsome rooster and set it on a counter or table for a decorative kitchen touch. This useful holder is 6 1/4" high and sturdily made of pine. \$1.98 postpaid. Order from Medford Products, Inc., Department HG5, 752 Fulton Street, Farmingdale, N. Y.

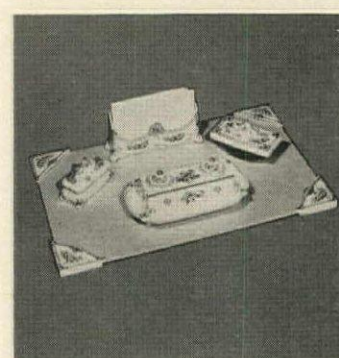

**To the ladies**

Translucent porcelain desk accessories are decorated with multi-color flowers and leaves on white background, with gold touches highlighting the edges. Set contains a pen and covered inkwell stand, stationery rack, four corners, a covered stamp box, blotter rack and board. \$12.95 ppd. Ziff, HG5, Box 3072, Chicago 54, Ill.

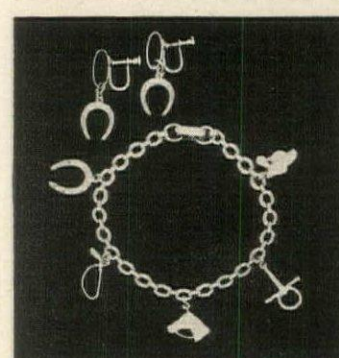

**Horseplay**

For the girl in your life who adores horses (or just appreciates fine jewelry) this 5-charm bracelet is a perfect gift. Of sterling silver, bracelet is \$4.50, horseshoe (drop) earrings, \$2.40. Horse head (not drop type) earrings, \$2.40. Postpaid. Fed. tax incl. Selden Cooper, HG5, Box 412, Hialeah, Fla.



**HOLD THAT TIGER . . . with an  
easybaby car belt**

- Here is the answer to safe driving with young children on long drives or short trips about town.
- Child can stand, sit, or lie down in comfort and safety.
- It need never be removed—is not in the way when not in use, replaces cumbersome car-seats.
- Made of strong blue webbing, this adjustable belt fastens around the child's waist with a dog leash catch and travels up and down a second strap that buckles over the seat back. A perfect baby present.

Satisfaction guaranteed. Check or M.O. Ppd. in U.S. **\$2.50**

**harvest house** 1200 Niagara R786  
Buffalo 13, N. Y.

## SHOPPING AROUND

### Garden jewels

Invite tiny humming birds into your garden with small fountains filled with sugar water. 3 1/2" high by 2" in diameter, fountains are made of clear glass fitted with red plastic tops, clear plastic feeding tubes. Sturdy hooks secure them to branch or peg. \$1 each; \$2.79 for 3. Ppd. Walter Drake, HG5, Colorado Springs, Colo.

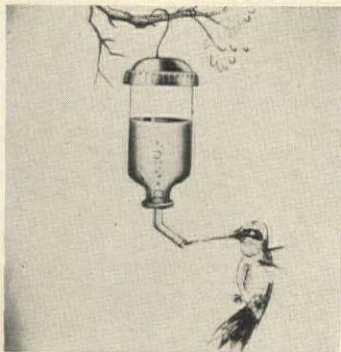

### Hour of charm

What a charming way to be reminded of the appointed hour. Clock charm, to grace any bracelet, has movable hands and is beautifully executed in sterling silver for \$5 or 14k gold for \$15, ppd. Send 50c for catalogue illustrating thousands of other charms to Charm & Treasure, HG5, 509 Fifth Ave., New York, N. Y.



### Slim and trim

Pleasant way to reduce: Wallace course on records gives scientifically planned exercises with stimulating music to make each session a delightful experience. Send for first record. Try it without cost. After 7 days return, if not satisfactory, or send \$19.85 for course. Ppd. Wallace, HG5, 427 W. Randolph, Chicago 6, Ill.



### Royal seal

An intricate and beautiful script initial will lend a regal touch to envelopes or note paper. The seals are made of gold gummed paper, 1" by 1", with any initial printed in black ink. Packed in a plastic box suitable for gift wrapping. 125 seals \$1 ppd. (Via Air, \$1.14.) Bolind Inc., HG5, Bolind Bldg, Boulder 55, Colo.

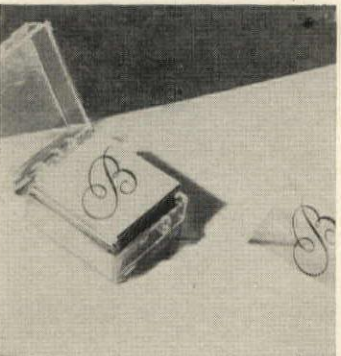

### Flight of beauty

Dress up a wall with a flight of geese of graceful simplicity. Hand carved and oiled by natives in Haiti, the geese are made of tawny brown Taverneau wood. Each bird is 10 1/2" and comes with a self-adhesive device which will not mark walls. Set of three, \$2.98 ppd. Deerhill, Dept. HG5, College Point 56, N. Y.



## CLIMBING STRAWBERRIES - THREE PLANTS FOR ONLY \$1.49

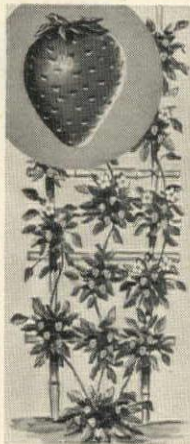

You get sweet, juicy fruit from this fantastic new plant! It grows straight up—several feet high—trains prettily on pole or trellis, thrives almost anywhere. Rich green foliage, with many clusters of lovely white blossoms. Everbearing, too—you'll pick luscious red berries this year and every year. 3 plants in Set, well established in peat pot—plant the pot and all! *Money-back guarantee!* CLIMBING STRAWBERRIES SET, only \$1.49. postpaid. **Sunset House, 402 Sunset Building, Beverly Hills, Calif.**

Imported Blue Willow Mugs—perfect for your morning coffee or tea, for hot soups; just right at TV snack time, on picnics. Milk tastes better in them, hot chocolate, too! White pottery, 3 1/2" high, with the traditional Blue Willow design. As decorative on your pantry shelves as on the table! Set of 6 Mugs is \$3.50 postpaid. Sorry, no C.O.D.'s.



## Blue Willow Favorites!

Set of 6 imported Pottery Mugs... \$3.50 ppd. **Ideal for Gifts!**

Imported Blue Willow Mugs—perfect for your morning coffee or tea, for hot soups; just right at TV snack time, on picnics. Milk tastes better in them, hot chocolate, too! White pottery, 3 1/2" high, with the traditional Blue Willow design. As decorative on your pantry shelves as on the table! Set of 6 Mugs is \$3.50 postpaid. Sorry, no C.O.D.'s.

Ask for FREE Gifts 'N Gadgets Catalog  
**MEREDITH'S**  
of Evanston 2, Illinois

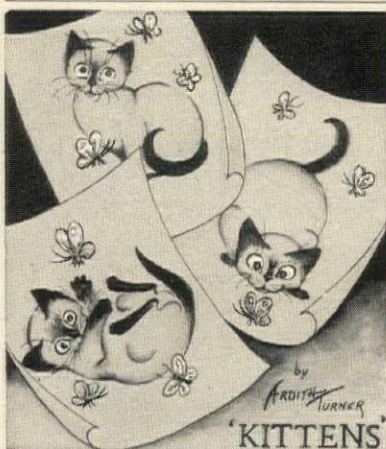

Prints of Purr-fectly delightful Siamese kittens, with creamy fur, and seal-brown "points", playing with blue butterflies that match their bright blue eyes. In full color, 8" x 10", on fine heavy paper. Enchanting in any room.

The Set of 3, only \$2.50 Ppd.

Same-day Shipment

*The Golden Circle*

Studio R, Box 457, Hialeah, Florida

## Be good to your feet!

Enjoy buying choice quality shoes by mail. Our world-famous catalog shows vast array of smart styles for every occasion from \$10.95 and huge size range insures perfect fit or money refunded!



Glenda shown AAAA to D widths multi-pastel, beige-ombre or black-grey-white ombre also beige, black or white kid.

For sizes 3 to 10... \$13.95\* (10 1/2 to 12, \$14.95\*)

\*Please add 50c postage on shoe orders! Catalog is free!

**SOLBY BAYES**

45 Winter Street (Dept. HG) Boston 8, Mass.

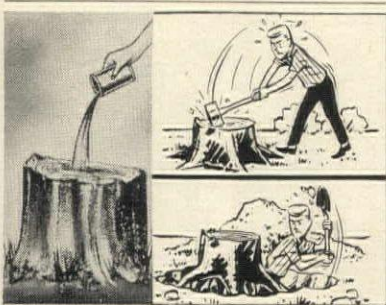

## MAGIC STUMP REMOVER-\$1.49

Don't dig! Don't chop! Don't blast to get rid of ugly tree stumps on your property. Remove them like magic with this new chemical which decomposes wood fibres all the way to root tips. Simply pour it into center of stump. Final removal's a cinch. Harmless to nearby planting. 8 oz. (for 1-2 stumps). *Money-back guarantee!* STUMP REMOVER, only \$1.49; two for \$2.79. Postpaid. Order from **Sunset House, 402 Sunset Building, Beverly Hills, Calif.**

## OUTDOOR REPLACEMENT COVERS

- A. BUTTERFLY COVER fits all sizes: triple-stitched, re-inforced.  
canvas .....\$3.95  
naugahyde .....\$5.95
- B. CIRCLE COVER fits sizes up to 32" round; triple-stitched.  
canvas .....\$3.95  
naugahyde .....\$5.95
- C. DIRECTOR CHAIR 2-pe. cover; slip-on back, slip-on or tack-on seat (specify which you need)  
canvas .....\$2.75  
naugahyde .....\$3.95

Heavy-duty canvas color: black, turquoise, gold, green, coral. Leather-like wipeable naugahyde color: white, black, turquoise, green, gold, silver, coral.

Also Outdoor Furniture Raincoats and Terry Cloth Slip Covers For Umbrellas, Swings, Chairs, Chaises, Tables, Etc.

WRITE FOR FREE CATALOG

**PAINTER'S "Casual Living"**  
12011 Venice Blvd. Mar Vista, California

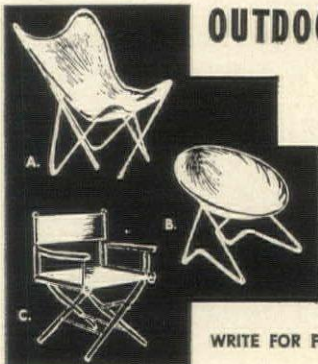

## FOR YOUR "MR. FIX-IT"

Delight your favorite do-it-yourselfer with this deluxe Phillips Screw and Driver Kit. Over 1000 steel, chrome and brass screws in most popular types and sizes included, with large and small Phillips screwdrivers, in a beautiful, solid mahogany case. Replacements for famous cross-recessed screws found on cars, boats, sports, equipment, etc. Ideal gift for Fathers' Day.

\$10 ppd. *Money-back guarantee.*  
**RESDEL COMPANY, Dept. HG**  
Monterey, Massachusetts

Enjoy the Quick Drying Benefits  
of a Salon Hair Dryer  
right at home!

## KNAPP MONARCH REDI-DRYER

The gentle flow of air dries your hair quickly and thoroughly at any temperature you select. Plastic hood fits over biggest rollers. Leaves hands free. Wonderful, too for children's hair (keeps them from catching cold). Pink with gold-toned trim and white push-button controls. Light and compact. Suggested retail price, \$24.95.

### SPECIAL OFFER!

On the K-M Redi-Dryer you buy, you'll find an introductory subscription tag that will allow you . . .

### 50% DISCOUNT!

off the newsstand cost on subscription to any of these magazines!

Vogue  
Glamour  
House & Garden  
Mademoiselle



Can be placed on end for easy storage!

### Other KNAPP-MONARCH



### APPLIANCES—terrific for you, and gifts, too!

- a) LIQUIDIZER . . . greatest time and work saver in the kitchen or bar! It blends, purees, pulverizes, liquefies, shreds, chops with just a flick of the exclusive K-M multi-speed control. Gleaming chrome finish. Suggested retail price, \$49.95.
- b) REDI-BAKER lets you bake and serve right at the table. Pre-heats 4 times faster! Bakes quick breads, frozen dinners, party fare faster than conventional oven. Baking pan included. Suggested retail price, \$24.95. Redi-Oven, larger with Timer, \$34.95.
- c) CAN OPENER and KNIFE SHARPENER opens any size can in seconds. Shuts off and holds lid away from food. Double groove sharpener on back puts a fine, clean edge on knives. Completely automatic. Suggested retail price, \$24.95.

Available at fine stores everywhere

AUSTIN, Scarbrough & Sons • ATLANTA, Davison's Dept. Store • BALTIMORE, Hutzler's • BATON ROUGE, D. H. Holmes Co. Ltd. • BEAUMONT, The White House • BOSTON, Jordan Marsh Co. • BROOKLYN, Abraham & Straus • BUFFALO, Wm. Hengerer Co. • CHICAGO, Carson-Pirie-Scott • CINCINNATI, McAlpin Company • CLEVELAND, Higbee's • CORPUS CHRISTI, Lichtenstein's • DALLAS, Titcher's • DAVENPORT, Petersen-Harned-Von Maur, Inc. • DENVER, Denver Dry Goods Co. • DES MOINES, Davidson's • DETROIT, Crowley-Milner • DUBUQUE, Roshek Bros. Co. • FORT WORTH, Leonard's Dept. Store • FRESNO, Rhodes • HOUSTON, Foley's • INDIANAPOLIS, L. S. Ayres; Ayr-Way • KANSAS CITY, Jones Store; Peck's • LANCASTER, Watt & Shand • LINCOLN, Gold's • LONG ISLAND, Gertz, Long Island • LOS ANGELES, May Company • MIAMI, Burdine's • MINNEAPOLIS, Donaldson's-Golden Rule • NEW ORLEANS, D. H. Holmes Co. Ltd. • NEWARK, Bamberger's of New Jersey • NEW YORK, Gimbel's • NORFOLK, P. H. Rose Center Shops • OKLAHOMA CITY, John A. Brown Co. • OMAHA, J. L. Brandeis • PARAMUS, Bamberger's • PHILADELPHIA, Gimbel's • PITTSBURGH, Gimbel's • PORTLAND, Meier & Frank Co., Oregon • RICHMOND, Thalheimer's • ROCHESTER, Sibley, Lindsay & Curr Co. • SACRAMENTO, Hale's Appliance Stores; Rhodes • SALEM, Meier & Frank Co. • ST. LOUIS, Famous-Barr Co. • ST. PAUL, Emporium • SAN ANTONIO, Joske's • SAN FRANCISCO, Hale's Appliance Stores • SAN JOSE, Hart's Dept. Store • SEATTLE, Rhodes of Seattle • TACOMA, Peoples Store • TULSA, Vandevors • WACO, The Goldstein-Migel Co. • WASHINGTON, D. C., Hecht's • WATERLOO, Black's • WICHITA, Innes

KNAPP-MONARCH COMPANY, St. Louis 16, Missouri





Exciting New Face for Floors... **Celebrity**  
the Vinyl with Beauty-in-Depth

Celebrity is born and suddenly vinyl tile has a new face. New depth. A deep, deep-down dimension you can almost feel. Dramatic texture created with shimmering chips of color heaped high. Choose Celebrity for wall-to-wall beauty in any room in your home. Eighteen sparkling decorator colors, some brushed with elegant gold.

**Robbins**

*First Name in Vinyl*



Custom Care Products especially created for vinyl floors by Robbins



**FLOOR  
PRODUCTS,  
INC.**



**MAIL COUPON BELOW:**

For more news about Celebrity and other brilliant designs in vinyl and rubber tile flooring, write for brochure. Robbins Floor Products, Inc. Tuscumbia, Alabama

Name \_\_\_\_\_

Address \_\_\_\_\_

City \_\_\_\_\_ Zone \_\_\_\_\_ State \_\_\_\_\_

**We won't put a top on our tables**

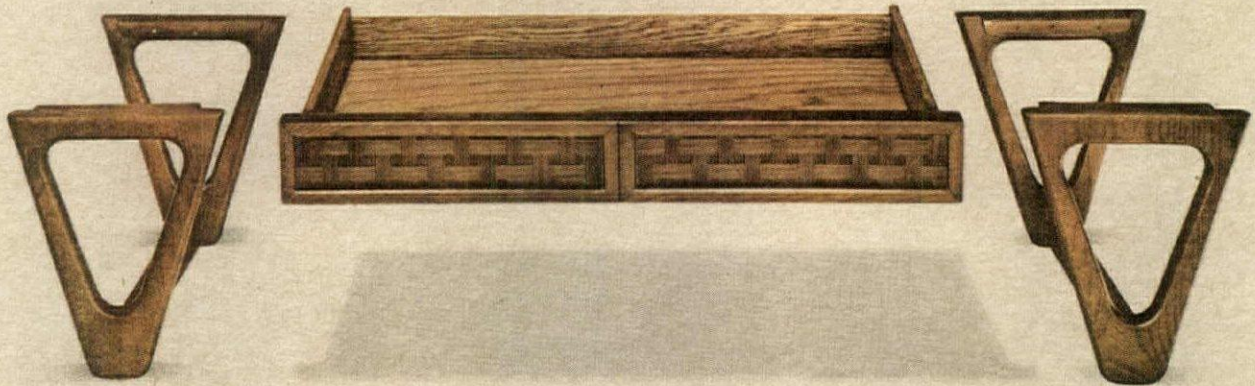

**if we can't have the heart of walnut!**

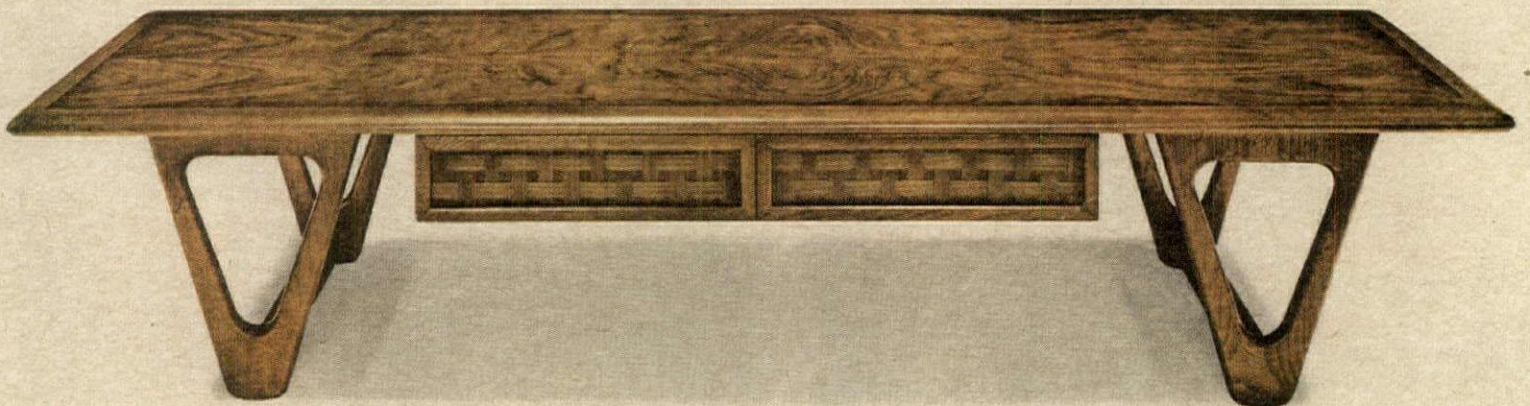

Only the heart of walnut is bright enough, deep-grained enough, flawless enough for Lane. But not all heart (or center part) of walnut is good enough for Lane. For example: to make this one Perception table, we start out with 41 feet of the best heart of walnut, weed out all but the choicest 29 feet—and end up with less than 12 feet of that as good enough for Perception. The result: a cocktail table that is beautiful enough for the most decorator decor, yet simple enough to blend with any room. Its design? The new warm Scandinavian look, with panels made of real woven wood. You can pick from a collection of 61 Perception tables, dining room and bedroom pieces, starting at \$59.95.\*

**Lane**

# The Magic of the Mirror

**A** mirror is a marvelously versatile object. It can magnify space, intensify light, give you a helpful close-up of yourself. But even more important is its power to double visual pleasures—a fact that lends timely significance to the reed-framed room-reflecting mirror on our cover. For the techniques of doubling pleasure, visual and otherwise, form a shining thread that runs through this issue of H & G.

**N**umerous as they are, the pleasures of the new boat life can be doubled—and have been on the boats you will see on pages 138-147. The pleasure of living in a well-planned, well-built house is well known. But the double pleasure of living in a house that can also qualify as a work of art (see page 124) is rarer and well worth reaching toward.

**O**n a more mundane level, it is a pleasure to take advantage of today's well-behaved plug-in appliances. But your advantage can easily be doubled by H & G's newest contribution to kitchen ease (see page 168).

**F**or a gardener, flowers double the pleasures of a terrace (see page 160) just as color enhances the pleasures of a room. But even your delight in color can be doubled by the satisfying private knowledge that you have created it yourself. A survey of means to that pleasurable end starts on the next page.

# HOW YOU CAN BE A WIZARD WITH PAINT

**a**lthough he had nothing to work with except native cunning, a fence and a bucket of whitewash, Tom Sawyer convinced a whole parade of understudies that painting can be fun. And so it is—to everyone except Tom Sawyer. It is also the least expensive, most facile and faceted means-to-an-end known to the interior designer, professional or lay. Paint means color, and color, as we know, can do anything. A gallon or so of paint can give a room winter warmth or summer coolness, alter perspective, bring distinction to a nondescript floor, add a jewel of color or pattern to a barren area—even create architectural character where none exists. Imaginatively used, a paintbrush obviously becomes far more than a conventional answer to a room's needs. But its versatility sometimes depends on methods requiring both time and loving care, and it is the purpose of this eight-page primer to explain them. If, by chance, you are adventurous, you may want to wield the brush yourself. According to the National Paint and Varnish Association, 70 per cent of all the interior painting executed on the American scene today is the work of do-it-yourselfers, so it would seem that a great many people are getting in on the act. To help them there are new paints (dripless, odorless, quick-drying) for every conceivable purpose, and a variety of efficient little gadgets by way of equipment. And in every paint shop, there is a knowledgeable salesman who doesn't have to be asked for advice. He will offer it with automatic but joyful willingness. Pay him heed. The first thing he will tell you is that the best paint in the world is only as good as the surface it covers. That is why preparation via the sponge, the spackling trowel and the sandpaper block is so enormously important. Once this task is polished off, you—or your painter—may fall to with brush, roller or spray. Certain techniques such as stenciling, marbling and wood-graining employ other tools and demand both concentration and a light touch that is worth the time it takes to acquire. Transforming a piece of wood into a slab of gold-veined marble, for example, can make you feel a little like Midas. On the next seven pages you will see some of the wonderful things paint can do, and on page 187 you will come across a lesson in how to choose and care for your tools.

## DEFINE THE SEASON'S MOOD WITH A PANEL OF COLOR

*THE IDEA:* To intensify the summertime feeling of a living room by painting two wall panels in cool, serene colors—in this case, green and blue. An accompanying change of accessories or slipcovers would accentuate the effect, and then, come winter, the panels could be repainted in colors to warm the hibernating eye—yellow, say, and orange.

*PREPARATION:* Either vacuum the wall or sweep it down with a broom. Remove oily spots and fingerprints with soap and water or mineral spirits, and wax (should it exist) with a wax remover. Allow wall to dry thoroughly.

*PAINT:* The new thixotropic paint—jelly-like, odorless, quick-drying and water soluble. It will not run or drip, can be used with a brush or roller and usually covers in one coat. Any spills can be wiped up with a damp cloth. The paint comes in standard colors or can be mixed to order to match practically anything.

*EQUIPMENT:* A 9-inch roller, an edger (RIGHT), a ladder and a paint tray. Living room in Mr. and Mrs. Arthur Simon's house in Beverly Hills, Calif., designed by Harold Levitt.





# Give a tired floor new bloom

GRIGSBY

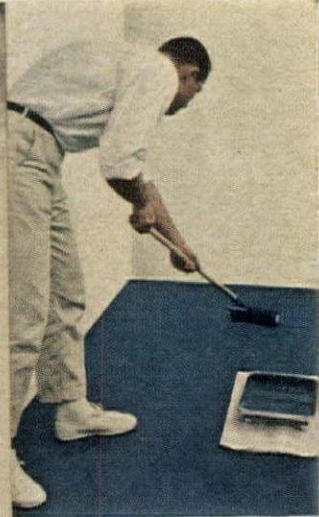

## ROLL ON COLOR

*THE IDEA:* To bring by means of vivid color a modicum of labor—new life to an old floor of random-width planking.

*PREPARATION:* Any floor to be painted must be as clean as a whistle. Remove wax and polish with wax remover or an odorless paint thinner. Fill noticeable cracks with plastic wood, let dry, then sandpaper until smooth. Wash floor and let it dry thoroughly.

*PAINT:* A new bright-of-hue (such as H&G's Delphinium Blue), quick-drying porch-deck enamel. The floor will require two coats—the first of half-paint, half-thinner; the second, full-strength paint. Wait a day for paint to dry, then wax the floor.

*EQUIPMENT:* A 9-inch roller of woven mohair, a long handle to be screwed into the roller handle, a paint tray. You roll on the paint as you would mop a floor. Interior design by Everett Brown for Directional Furniture.

HOUSE & GARDEN, MAY, 1962



### STENCIL A PATTERN

*THE IDEA:* To embellish an old floor—wood or linoleum covered—with a stylized leaf pattern and overlay with a confetti spatter.

*PREPARATION:* For a wood floor, same procedure as for roll-on painting (OPPOSITE PAGE). If floor is linoleum, be sure it is immaculately clean.

*PAINT:* A latex semi-gloss enamel—it dries in two hours. Roll on ground color, let it dry, then lightly, with a pencil, mark off the floor in 2-foot squares. Using stencil paper, cut out your pattern, place it over the pencil lines, and with a 1-inch stencil brush, paint on the black pattern. When dry, dip a 3-inch brush lightly into black paint, hold brush 20 inches above floor and tap lightly with a short iron pipe. When dry, repeat with orange-red, and, when red is dry, with blue. Vary the spatter as you like. The higher you hold brush, the larger the dots.

*EQUIPMENT:* A 9-inch mohair roller, brushes, stencil paper, iron pipe. Interior design by Robert Martin of Yale R. Burge for Owens-Corning Fiberglas.

GUERRERO

### MULATE WOOD-GRAIN

*THE IDEA:* To perk up, by way of bold pattern, a prosaic plywood floor.

*PREPARATION:* New plywood must be clean, smooth and sealed with a penetrating resin sealer. Old floors require the usual preparation.

*PAINT:* Earth-color alkyd-base enamel for background, walnut-stain varnish for graining. Use brush or roller for ground coat. When dry, mark off simulated planks with a pencil and—freehand or with the aid of a pattern—fill in with exaggerated wood-graining.

Follow the design with stain and an artist's brush. Next day, give the floor a coat of clear floor varnish.

*EQUIPMENT:* A 9-inch mohair roller or 5-inch brush; sizeable artist's brush. Interior design by Melvin Dwork of Yale R. Burge for Grosfeld House.

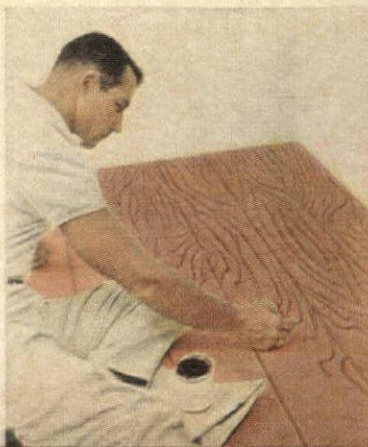



GRIGSBY



LEO

Add painted accents in unexpected places





WHAT YOU SHOULD KNOW  
ABOUT **paint**  
BEFORE YOU OPEN THE CAN

*Always read the paint-can label:* Just because the print is small, don't overlook it. You will find directions for the type of undercoating to use on various surfaces, plus information on drying time, flammability, toxicity and the best method of application. Always use a non-toxic paint on children's furniture.

*Know the basic types of interior paint:* Although the descriptive terminology for paint is often bewildering, most of the interior types fall into one of two categories—alkyd or latex. Alkyd paint, the modern replacement for old-fashioned oil-base paint, is a solvent-thinned paint made from an alkyd resin. Odorless and tough, it dries in a couple of hours and can be washed as soon as it is dry. Alkyd paints are made in flat, semi-gloss and high-gloss finishes, and have a high hiding power. Brushes used with them must always be cleaned with solvent. Latex paint is a water-emulsion paint that will dry in an hour or less. It has a flat finish (although some formulas are now available with a semi-gloss finish) and is odorless. Brushes can be cleaned with soap and water. This type of paint is also—but inaccurately—called a rubber-based or plastic-based paint. Walls covered with a latex paint can be washed, but only after a certain period of time. The time varies, so check your paint-can label.

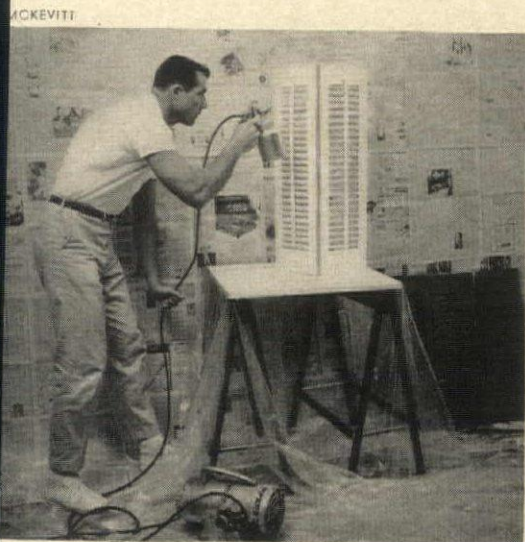

**DRENCH YOUR SHUTTERS IN COLOR**

*THE IDEA:* To give a room, via shutters and cornice-molding, two brilliant accents with paint alone.

*PREPARATION:* Remove shutters from window, clean them, and if multi-paneled, take them apart, reducing them to sets of two that will stand firmly in a slightly angled position.

*If the bed-cornice is already in place, it will have to be painted with a brush.*

*If new, and not yet in position, it can be sprayed, then installed. Mask the nearest wall with newspapers and cover all adjacent surfaces with drop cloths of plastic or canvas.*

*PAINT:* A semi-gloss, alkyd-base enamel. As a rule, paint for spraying should be thinned, and full instructions for thinning are usually printed on the label of the paint can.

*EQUIPMENT:* A sprayer (you may have one for your vacuum cleaner), masking material. Bedroom in Mr. and Mrs. Abbe Rainer's house in West Orange, N. J. Interior design by Mallory-Tillis.

**QUARRY YOUR MARBLE WITH A BRUSH**

*THE IDEA:* To marbleize a simple wood bolection molding around a fireplace.

*PREPARATION:* Clean the molding carefully and sand any rough spot until smooth. The working surface must be like satin. If the wood is new, seal it with a thin enamel undercoat.

*PAINT:* Black and white, eggshell-finish alkyd-base enamels and gold metallic paint. With 1-inch brush, paint molding black. When dry, dab on white paint with a small red sable-hair brush and blur with cheesecloth. Then dip a turkey feather in white paint, brush it lightly across the blurs and let dry thoroughly. Last step: Paint in gold veining with a small sable brush. Since practice makes perfect, experiment first on an extra piece of molding, using a photograph of marble (or the real thing) as a model.

*EQUIPMENT:* A 1-inch brush, small red sable-hair brush, cheesecloth and a turkey feather which can usually be found in paint or art supply shops. Interior design by Leona Kahn.

*Don't try to mix your own colors:* The familiar cartoon of a frustrated painter vainly trying to match a certain shade of blue from a welter of paint buckets used to depict the accepted procedure for mixing special colors. Fortunately, this tedious procedure is no longer necessary. Many paint manufacturers offer as many as a thousand colors—one of which, surely, will please you. Most paint dealers stock at least twenty basic, ready-mixed colors. To create a more unusual hue—or some of the H&G colors—the dealer will add to white or a basic color certain pigments supplied by the manufacturer, then put the can in a vibrating machine for mixing. This takes about twenty minutes. If you insist on mixing your own colors, however, be sure to keep your formula, for if you run out of paint, the chances are slim indeed that you can mix a match.

*Store your left-over paint carefully:* When a project is finished, there is nearly always a certain amount of left-over paint which should be kept for eventual—and usually inevitable—touch-up jobs. It is impossible to seal a can as tight as its original sealing, but if you place metal foil across the open top, put the lid in place over the foil and pound down the lid with a hammer, enough air will be excluded from the can to prevent the paint from oxidizing, becoming viscous and changing color.

# Bring out wood grain with stain

COME-APART WOODWORK GIVES

A SIMPLE ROOM

ARCHITECTURAL CHARACTER

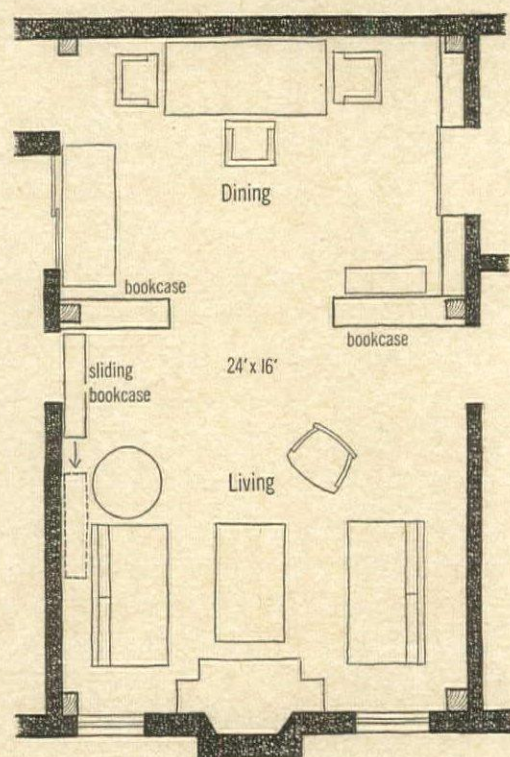

*A little more than half the space in the original room is given to the new living area, the rest to the new dining area. The superstructure of ceiling beams, RIGHT, unites the two sections with an overhead sweep of pattern; the bookcase-dividers provide definition without creating a sense of barrier. Sliding bookcase (see page 189) acts as a door to the next room. For complete information for duplicating the room's woodwork, write to H&G's Reader Service, 420 Lexington Avenue, New York 17, N. Y.*

■ The wonderful advantage of stain is that it can bestow color without concealing the beautiful grain of the wood. But the embellishing potential of stain is by no means limited to furniture. Half the distinction of the living-dining room, *opposite page*, is the finish given to the pine woodwork by a transparent stain in a color unknown until recently: H&G's Bronze Green. Ingeniously, the woodwork transforms and divides a very simple, 16- by 24-foot, run-of-the-mill room into two neatly defined and architecturally interesting areas. The idea is eminently practical because the entire superstructure of ceiling beams, bookcase-dividers, dado, wine rack and lattice-work is built in come-apart units from plain pine lumber of standard widths and thicknesses. The dado supports the upper structure which is fastened to the wall in only a few places. The units may be demounted with no great effort, without damage to plaster, and reassembled elsewhere. This superimposed architecture can travel, and is easily duplicated, in whole or in part (even by a good non-professional carpenter), from the simple plans and directions available for its construction. The finish is simplicity itself. You rub the stain into the raw wood with a soft cloth, leave it for two hours to impregnate the wood, then rub off the surplus. If a deeper tone is desired, repeat the process. The last step is a coat or two of wax plus a good rubdown for protection and a pleasant, scarab-like gleam. Room designed by William Allyn Leonard for the Western Pine Association. Stain by Martin-Senour; area rug by Regal.

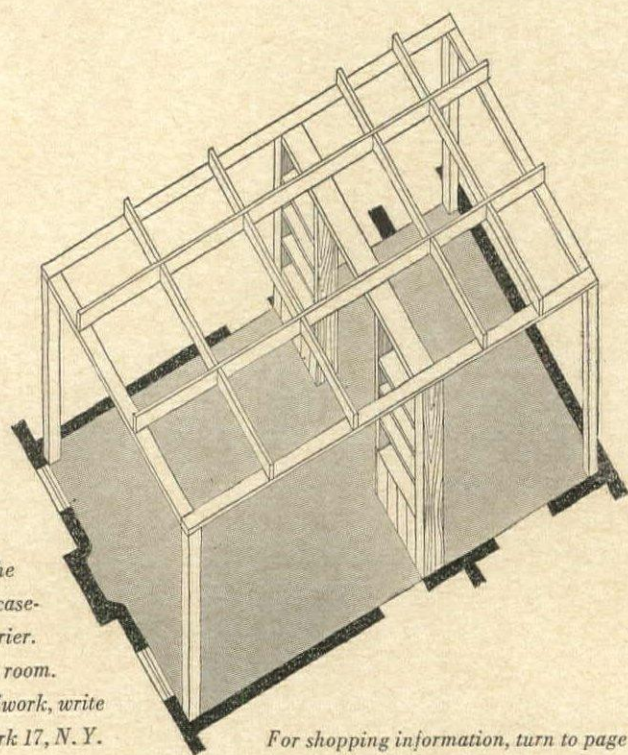

*For shopping information, turn to page 196*



# A work of art to live in

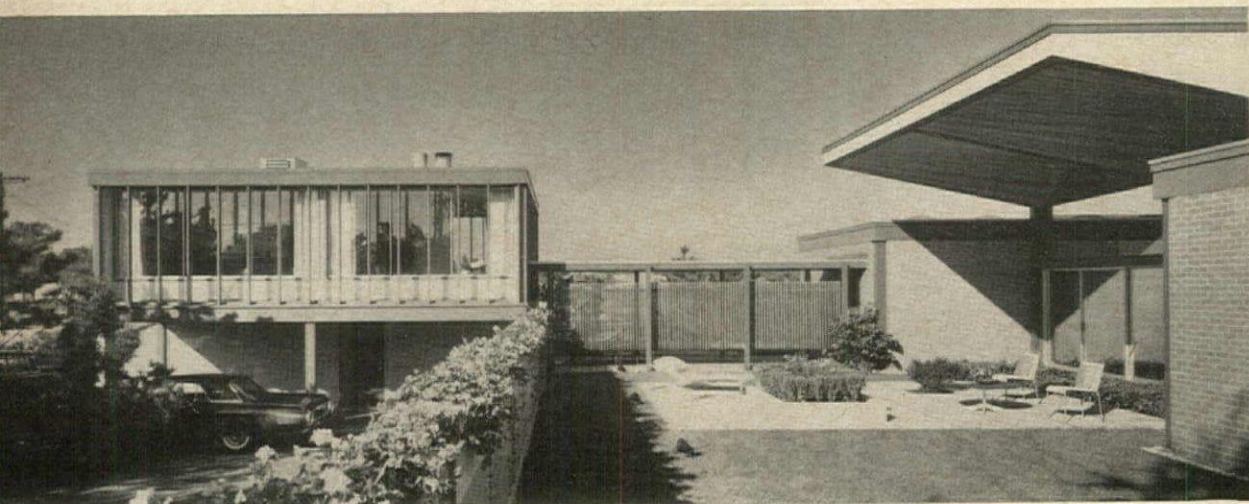

PHOTOGRAPHS BY EZRA STOLLER

**a** good house, as H&G has often stated, is one that works well for the people who live in it. It supplies them with comfort, convenience, privacy and as much space as they need, if not quite as much as they sometimes wish they had. Plan, structure and materials all contribute to their physical and psychological well-being and provide an amenable background for furniture, decoration, possibly works of art. But a good house is not necessarily architecture.

Architecture implies more subtle qualities: Not merely space, but beautifully fashioned space, a delightful flow of space, entrancing variations in space. Not merely windows, but a fascinating play of light that changes with the hour and the season. Not merely a friendly relationship with the outdoors, but a sense of indivisibility from nature and site that makes indoors and outdoors seem one continuous environment. Architecture is more than the two-dimensional aspect of the façade or even the three-dimensional aspect of the whole exterior, for it also involves the dimension of time—the time it takes to see what happens as you move from one room to another, walk up a flight of stairs, step outdoors to a terrace. True architecture provokes an emotional response. It kindles excitement, induces serenity or fosters other joys that lift the simple acts of eating and sleeping, cooking meals and relaxing in the sun to a level well above that of ordinary living. A house that truly qualifies as architecture is, in itself, a work of art.

Such houses are rare, but H&G believes they offer new excellence to aspire to, new concepts which can help to make good houses better. We are happy to cite as such the house on these pages. (Continued on page 127)

*In front of the house, a paved terrace surrounded by lush lawn and embellished by flowers in beds and boxes has a country-garden atmosphere that gives no hint of the rocky beach at the back of the house.*

*The entrance to the house is unpretentious but touched with mystery and surprise. From the parking area you walk along the porch at one side of the garage and look up at what appears to be a wooden canopy floating in mid-air. A short flight of steps at end of porch takes you to a latticed and covered walk (see above) leading to the front door which is invisible from street.*



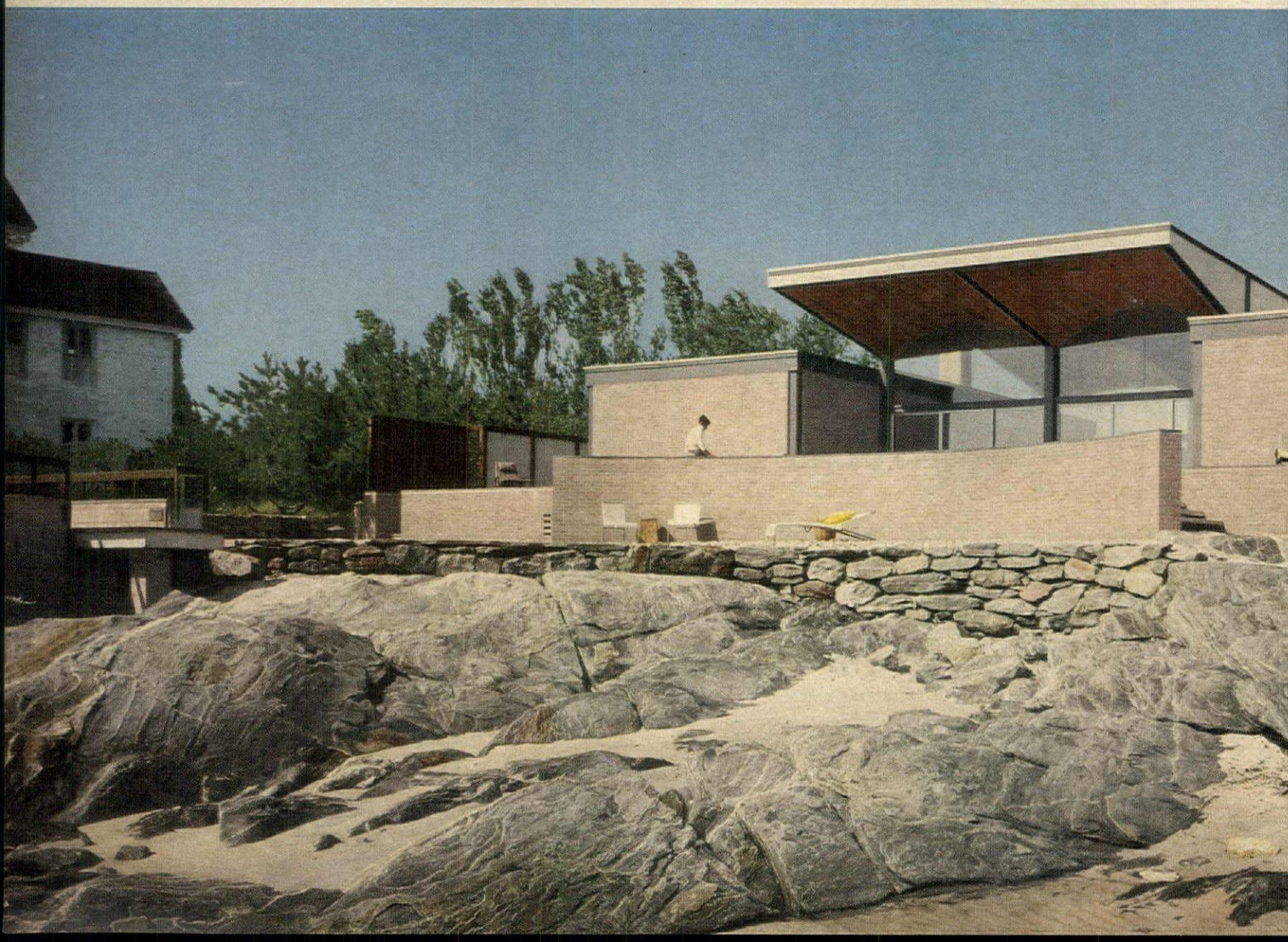
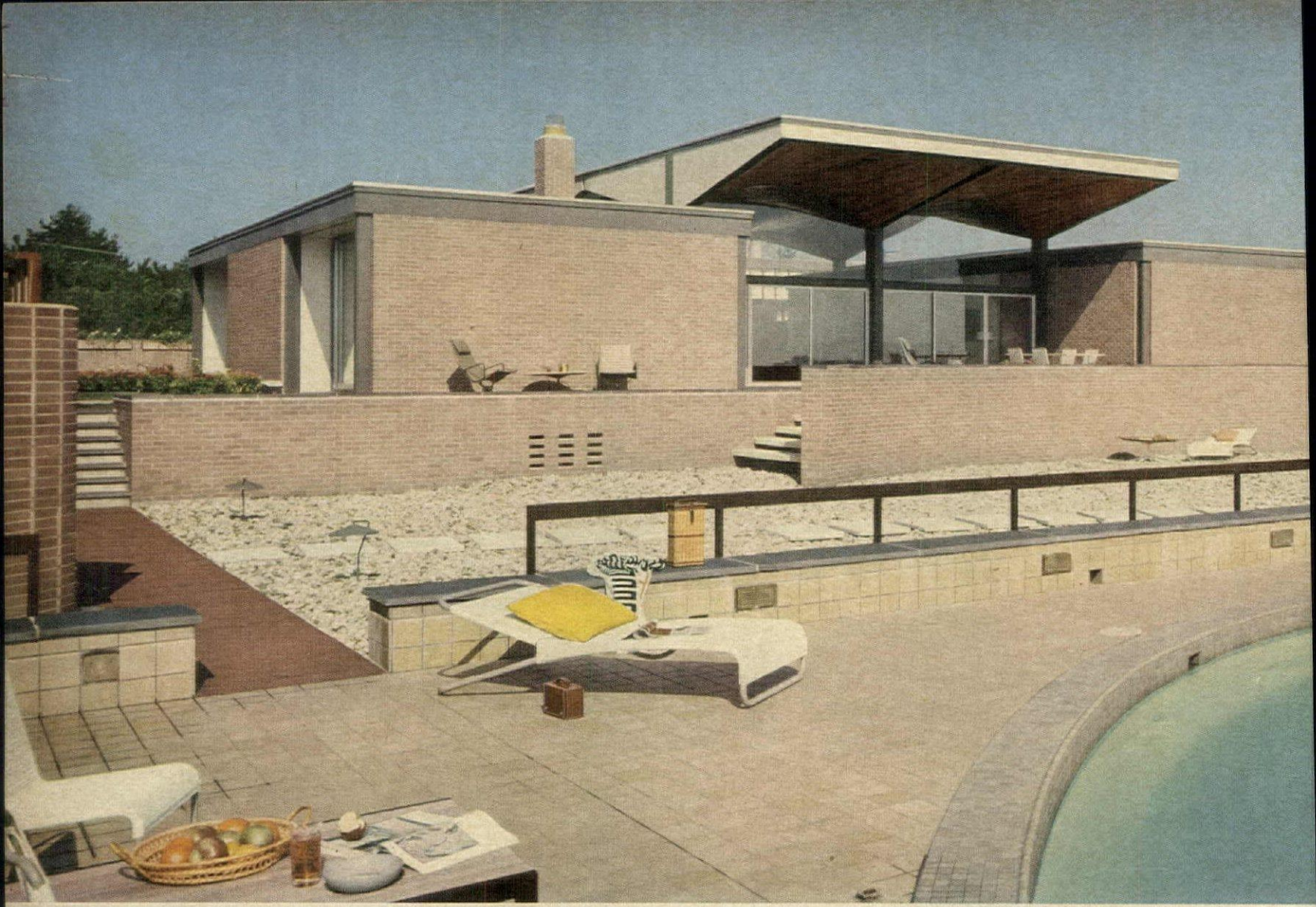

## Like a polished jewel the house gleams in its rugged setting

On a rocky point of the Connecticut coast overlooking the eastern reaches of Long Island Sound, architect Ulrich Franzen built this house for a family with three children—two teen-age sons and one younger daughter. A well-weathered lighthouse of whitewashed brick stands guard over the point, but the site for the house was virtually man-made. The architect filled in parts of the original  $\frac{1}{3}$  acre and across it built a high stone-walled platform large enough to elevate the 3,060-

square-foot house and its surrounding decks and terraces well above the stormiest waves. This height alone provides a good measure of privacy from beach and street as well as a panoramic view of the Sound.

From certain angles the house gives the illusion of being a complex of separate buildings. But its plan (see page 132) is in reality quite simple—an H-shape with a central living room flanked on one side by dining room and kitchen

and on the other by bedrooms for parents and daughter. (The boys have a separate apartment over the garage—see page 201.) In dramatic contrast to this simplicity at floor level is the delightful diversity of the three-dimensional space. For the paraboloid ceiling, that seems to float like four huge umbrellas above the glass walls and gable ends of the huge living room, is 5 feet higher than the ceilings of the rest of the house. And as you move from room to room you are treated continually to a different view—toward the Sound, across

the harbor or to grassy flower-planted terraces. The walls of the house are not all glass—in fact the brick walls at the front and back of both wings are quite windowless. Yet from each of the main rooms you can look out and walk out onto a terrace or deck that extends the mood as well as the actual

dimensions of the adjoining rooms.

Not least among the qualities that mark this house as true architecture is the whole concept of its structure. It is the steel posts, frankly exposed, that give the design the look of strength appropriate to the rugged site. Only because of six great steel supports that hold up the intricately curved steel-framed ceiling in the living room was it possible to create a 30-by-31-foot expanse of space uninterrupted by walls or columns.

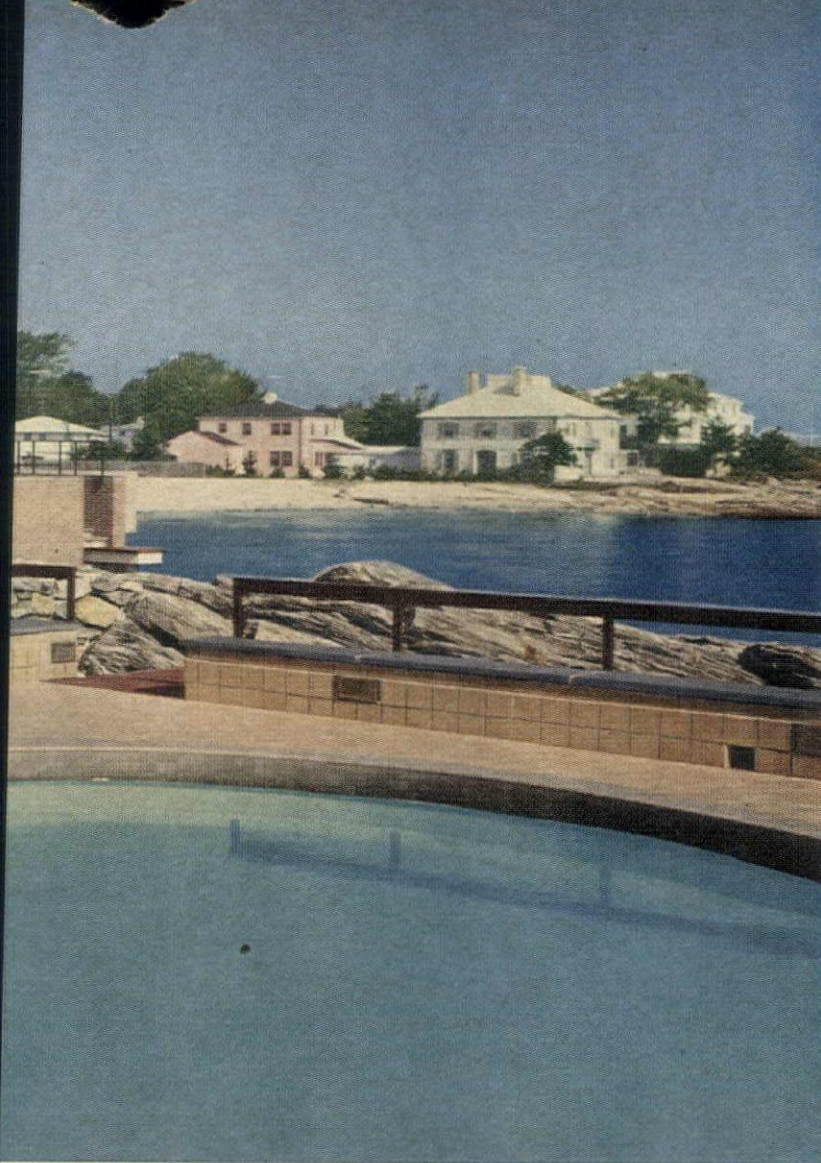

*Smooth white stones cover the land between the house and the swimming pool with its quarry-tiled terrace, which was built on a second man-made platform. The curving brick wall behind the pool partly screens a broad deck sheltered by the flying thrust of the living room's high roof.*

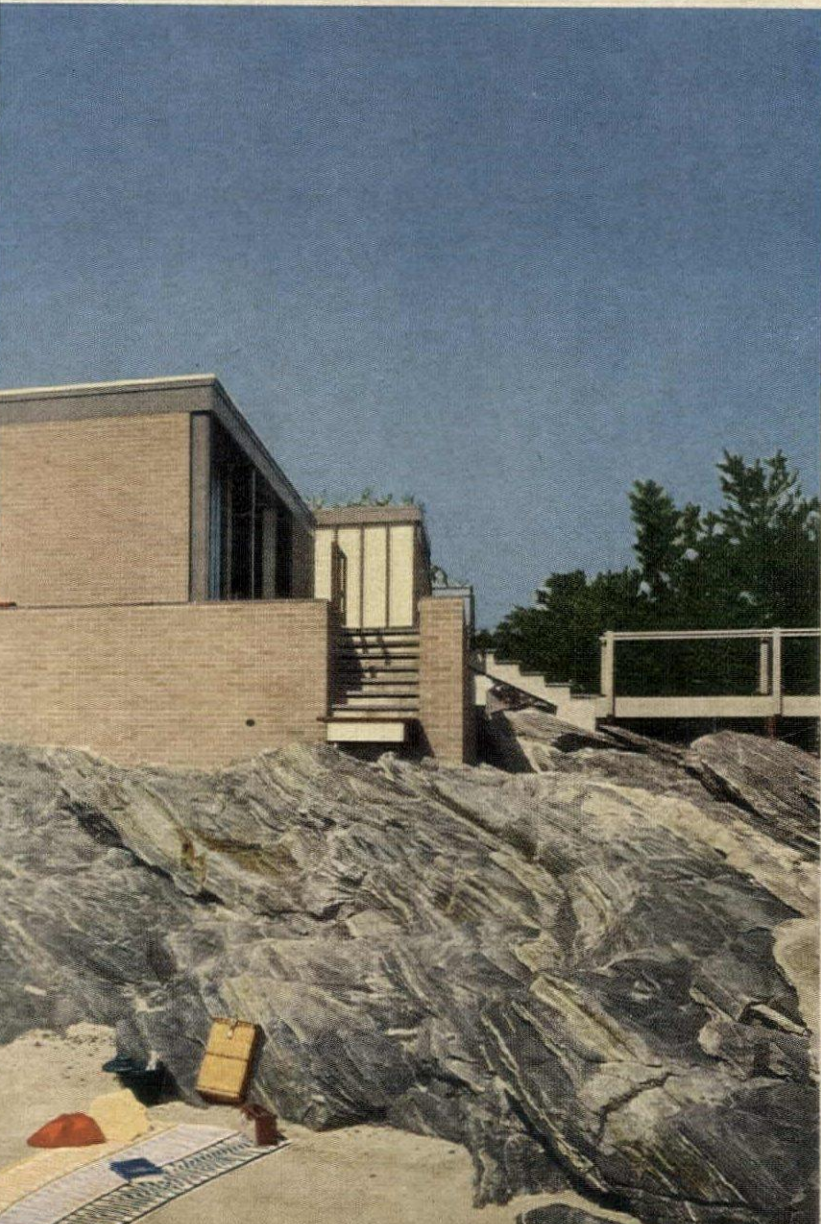

*Nestled among the rocks below the platform on which the house is built is a strip of sandy beach. To right of the house, beyond dining terrace, is the back wall of the boys' apartment and garage.*

# Cypress crowns the living room



*Under the graceful curves of its lofty ceiling, the living room captures the dramatic expansiveness of sea and sky. Sliding glass doors topped by huge arched windows open on the Sound side to a broad deck where it is easy to imagine you are on an ocean liner surrounded by surging seas. Yet the room at night, with a fire on the hearth, a soft wash of light on walls around it and a brilliantly lighted vista of deck and pool outside, becomes a warm, tranquil haven from nature's rugged moods.*



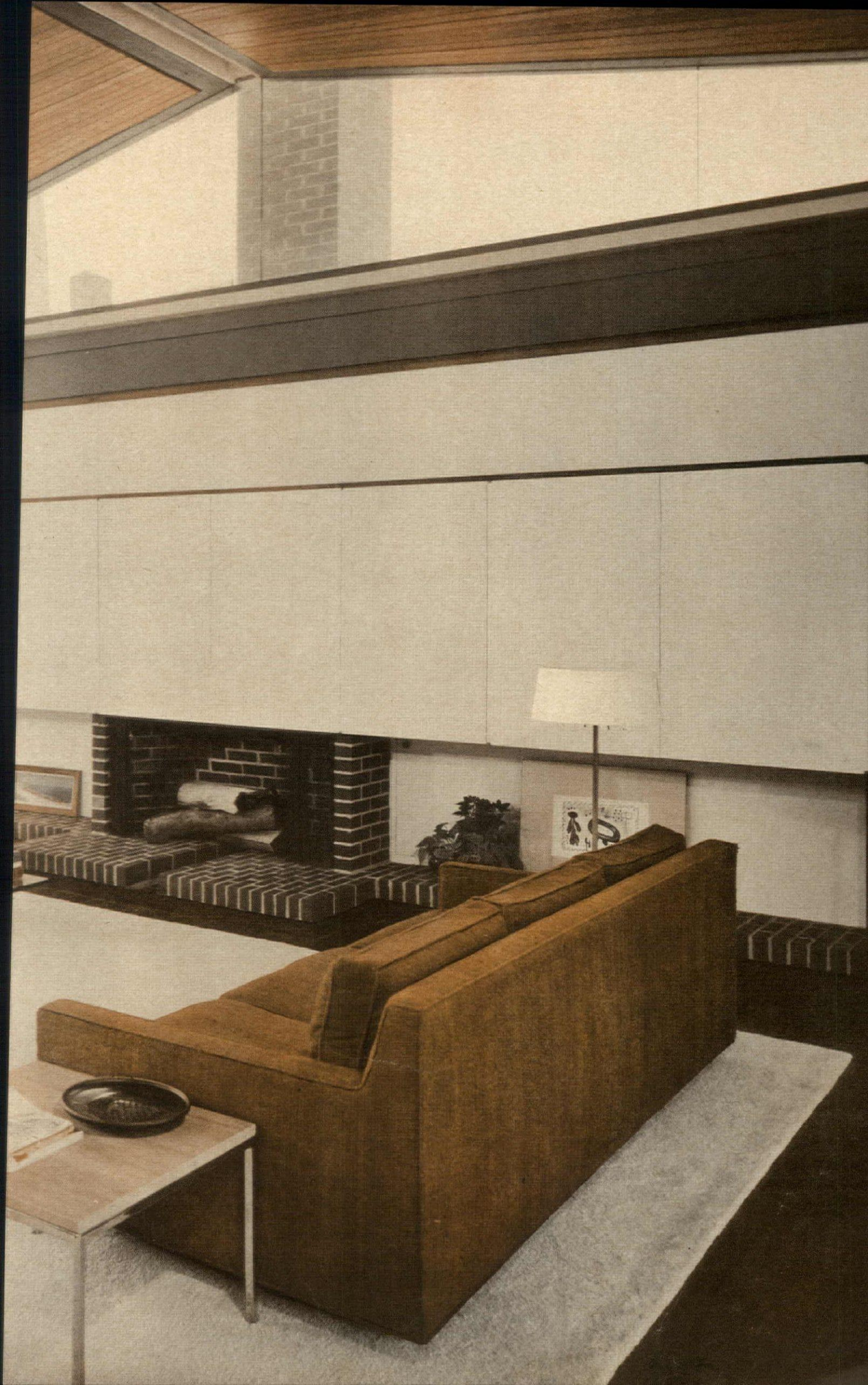

Artful orientation  
modulates the view  
as you move  
from room to room



*The busy harbor, bustling with human activity, provides an absorbing, constantly changing scene for the dining room where the ceiling is lower, the mood more intimate. All day long ferries and ships, sailboats and submarines come and go, and as the family gathers for dinner on summer evenings, lights begin to twinkle magically in the town across the bay. Beyond the sliding glass wall is the dining terrace, and below that, an imaginative circular boat dock overhanging the water. There pre-dinner cocktails are often served, and sometimes a barbecue supper. Guests help themselves from tables set up on the terrace which also adjoins the kitchen. The walk that leads to the dock glows after dark with soft light from fixtures concealed under the benches. Ground lights illuminate the dining terrace, and the dining room itself is lit by a battery of recessed ceiling lights that modulate to vary the mood.*



*From one corner of the living room you can look through the dining room to the harbor, or across the deck to the Sound. A travertine table and velvet-covered swivel chairs make this a pleasant spot for afternoon tea. Outside on the deck is a long table where after-swim lunches and picnic suppers are often served.*

*A more narrowly framed view of the harbor seems to bring it into closer focus and gives the kitchen a wide-awake atmosphere for breakfast. Marble top table, molded shell chairs and kitchen cabinets beautifully made of curly maple might well qualify as living room furniture. TV is for children's convenience during lunch and afternoon snacks.*



# The plan is designed for surprise

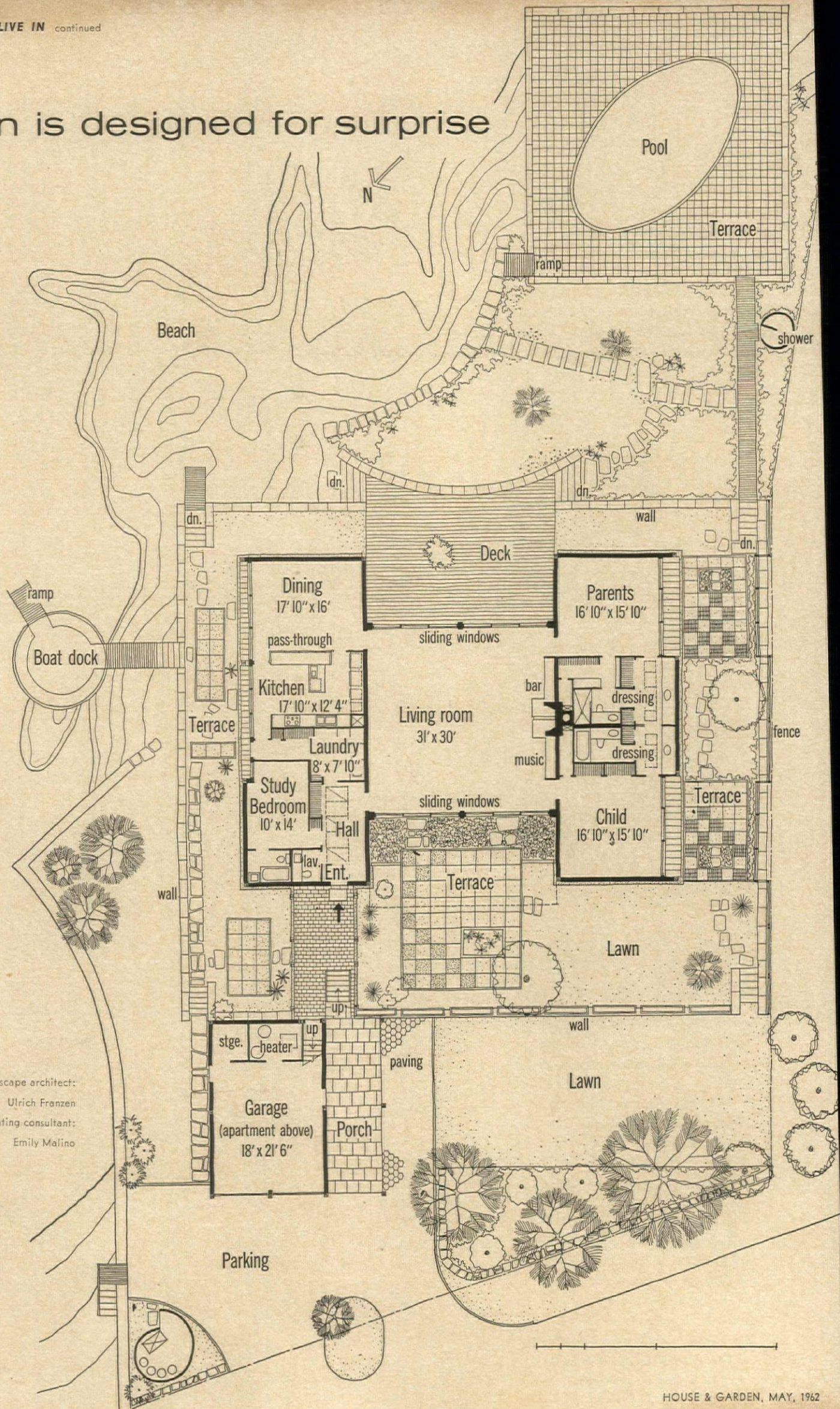

Architect and landscape architect:  
Ulrich Franzen  
Decorating consultant:  
Emily Malino

◀ The element of surprise essential to true architecture is deftly created by the relationship of the rooms to each other and to their outdoor counterparts. After crossing the brick-paved, lattice-screened walk to the front door, you enter the dim, flagged hall, turn right, and suddenly find yourself in the magnificent living room with its 15-foot-high ceiling and glorious panorama of the Sound spread before you. But the special noise-proof doors on the other side of the room lead to bedrooms that turn away from the water to secluded fenced terraces. One of these supplies outdoor play space for the daughter of the house and her friends. The boys' quarters over the garage include two bedrooms and a sitting room with views of the harbor and the front lawn. When the boys have married and bring their own families back to visit, this apartment will serve as a self-contained guest house.

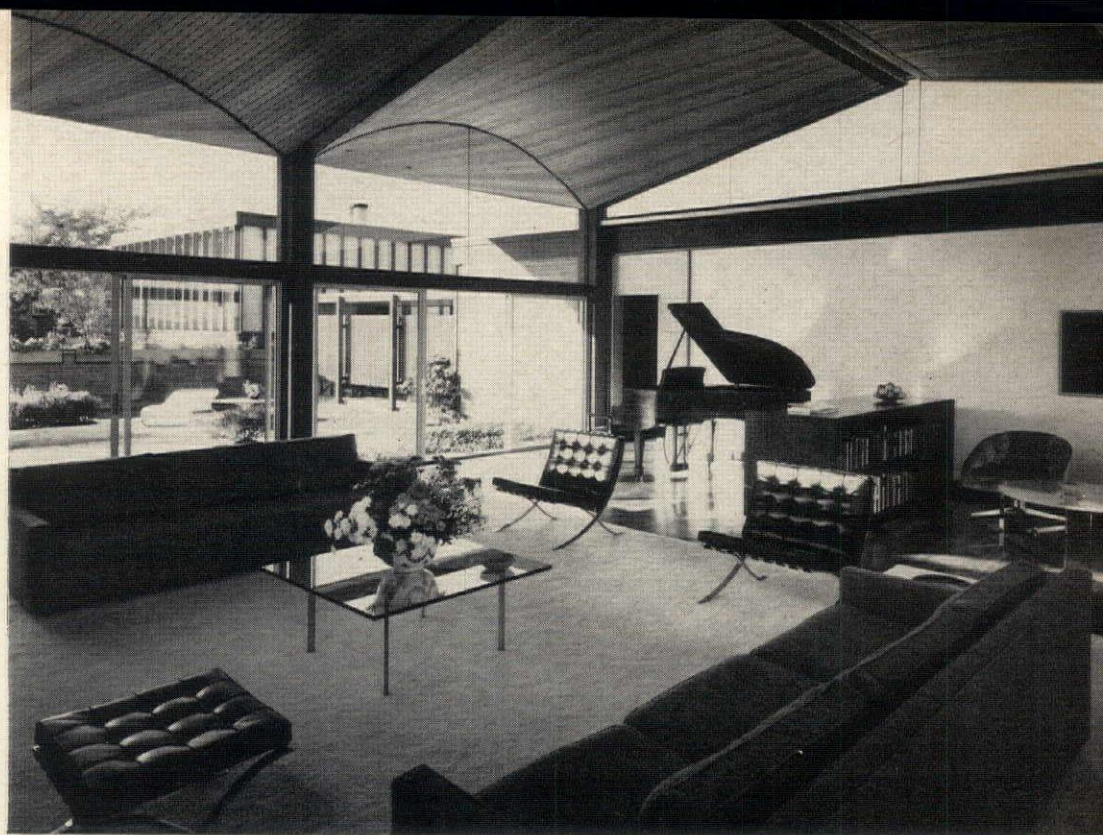

The window walls on both sides of the living room can be flooded with light from strips concealed in the framework. Built into the wall end of the bookcase next to the piano are lights, diffused by a frosted glass panel, that cast a glow on the wall. This end of room has wall-to-wall vista of front terrace, sheltered from wind and warmed by afternoon sun—a pleasant counterpoint to dramatic outlook on Sound from broad deck at other end of the room.

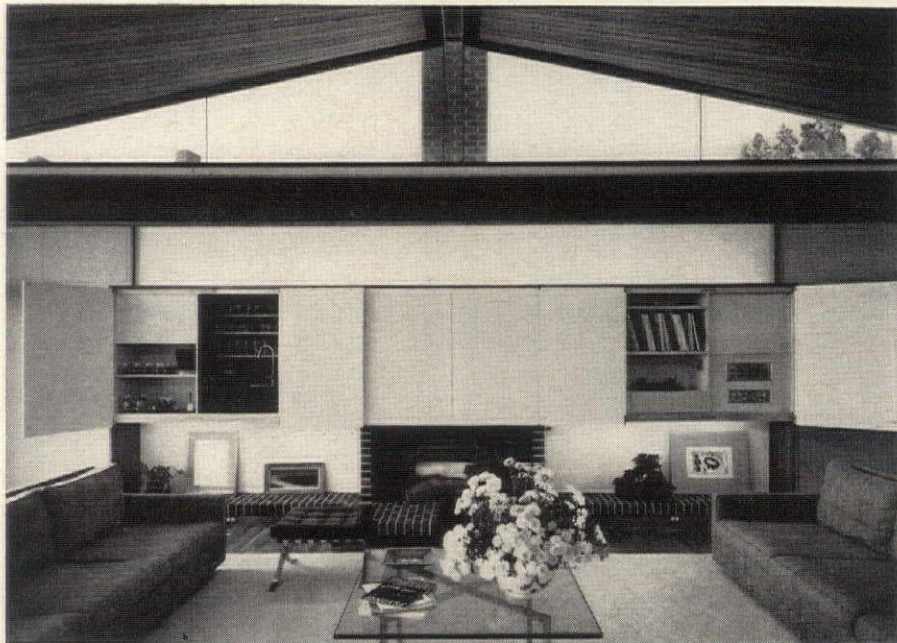

## Lighting and built-ins are imaginative

A line of cabinets in the fireplace wall contain a bar with a sink, storage for glassware, components of music system and, at each end, stereo speakers. Strip lighting concealed above and below cabinets can be regulated to vary mood and apparent size of room. Floor is polished walnut, fireplace hearth is black brick.



Recessed ceiling lights, dimmer-controlled, modulate mood of dining room where Hepplewhite buffet is combined with Mies van der Rohe chairs.



Dining room storage wall of English oak has pass-through to kitchen. Roll-out drawers store silver, sets of china. Cupboards hold glasses, trays.



Projecting from kitchen side of pass-through wall is dishwashing center. Ovens and refrigerators are built into far wall; sink and range top, right.

## Perfectionists would covet the details

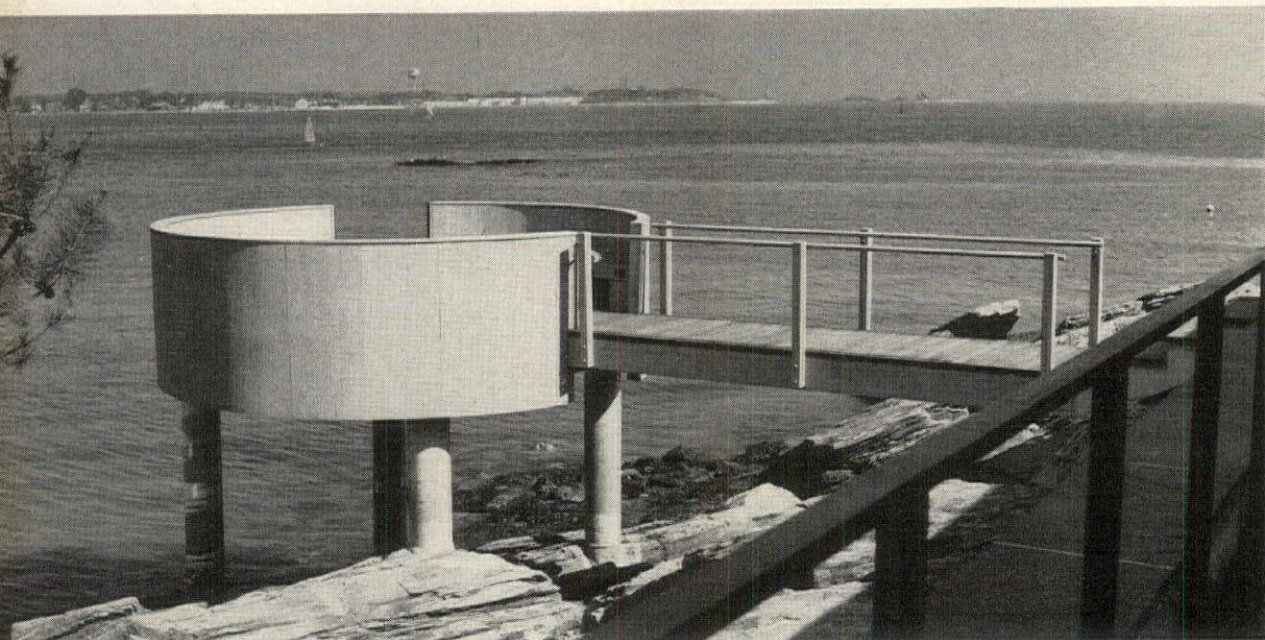

*Beautifully fashioned bronze railings line the gangway-like bridge to the circular boat dock which is built of striated plywood and painted light blue-gray. Slim concrete pillars raise the dock to the level of the house.*

*Smooth, carefully matched stones edge the quarry-tile walk from the garage and extend around the entire house as a decorative border linking house and land.*



*A checkerboard of smooth concrete and pebble-surfaced blocks pave a portion of the front terrace. Pebbles were painstakingly chosen for shape and color and set by hand to produce a rich, mosaic-like texture.*

*A spiral shell of brick screens the air conditioning condenser and sunken refuse cans from the street. Near the pool a similar structure encloses outdoor showers.*

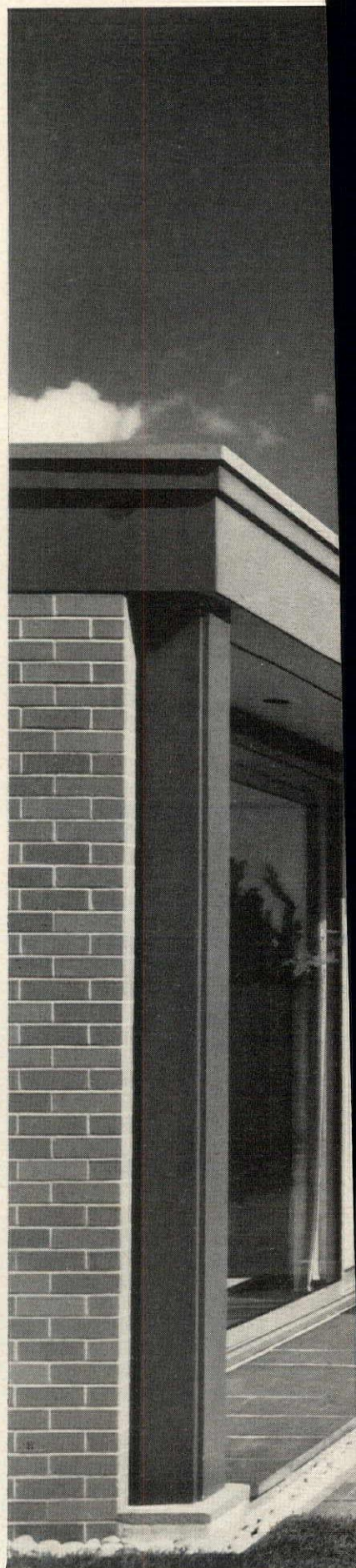
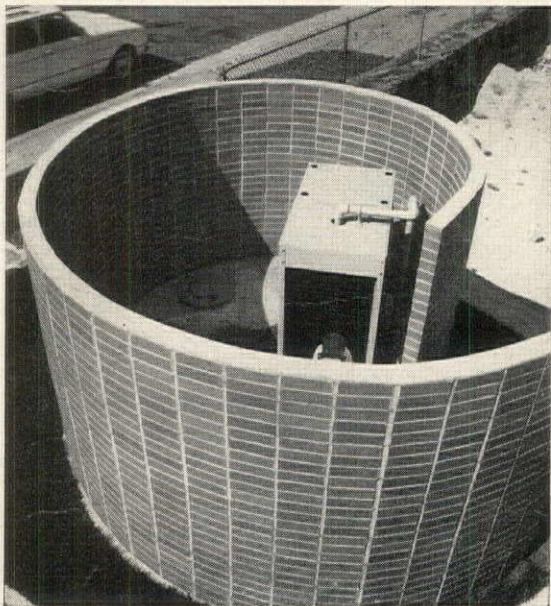
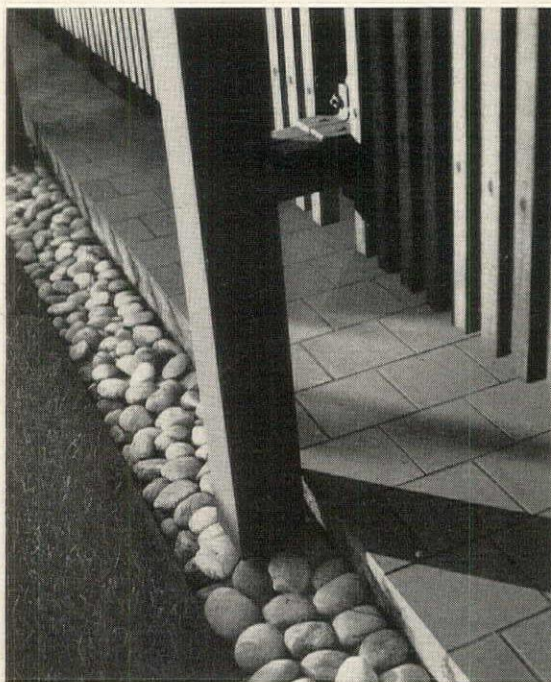



*Alternating squares of concrete and brick surround the planting beds brimming with flowers that preserve the intimate scale of the bedroom terraces on the strip of land between house and adjoining property. From their own quiet terrace in the rear, the parents can supervise young swimmers in the pool or smaller children playing on the forward terrace. Standing guard over all is the ancient lighthouse, built in 1746, which is curiously in harmony with the contemporary elegance of the house. More photographs on page 200.*

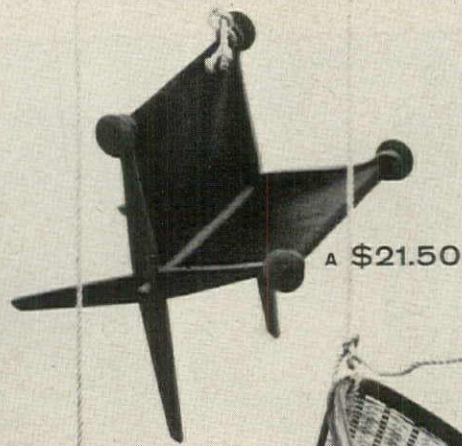

A \$21.50

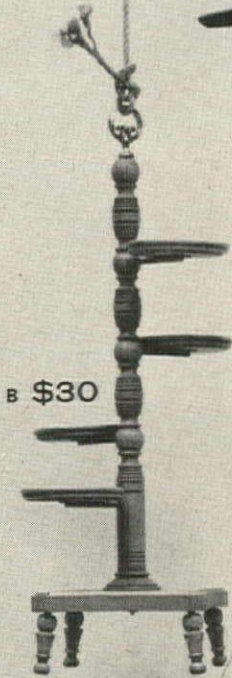

B \$30

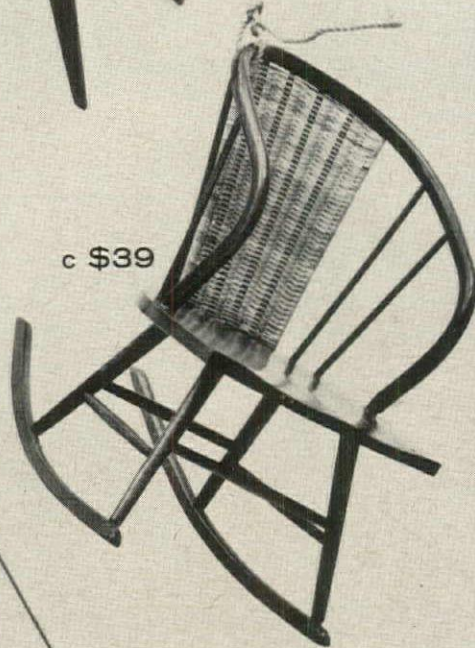

C \$39

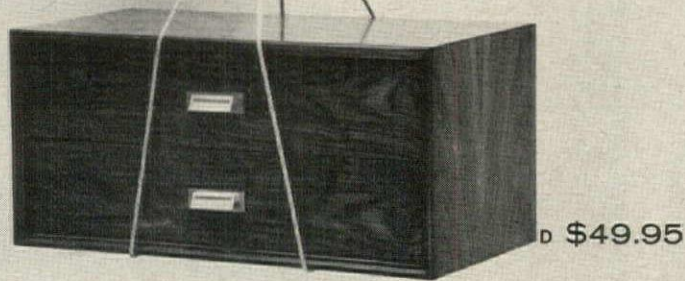

D \$49.95

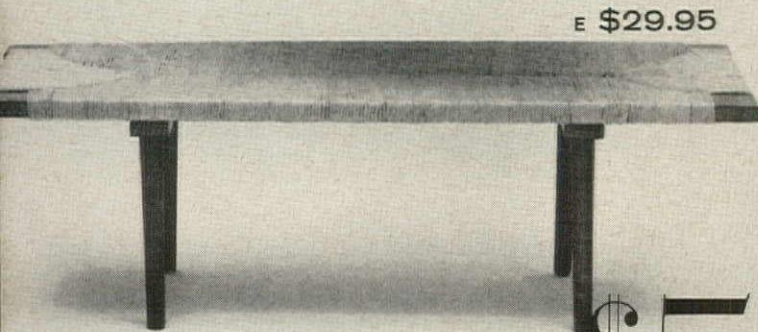

E \$29.95

## FABULOUS FURNITURE FINDS UNDER

# \$50

A real bargain, in almost anyone's book, totes up values beyond its modest price tag. Herewith a harvest of furniture culled by H&G that scores as high on good looks and practicality as it scores low on price. A Walnut magazine rack slung with black, leather-grained plastic. 16 inches wide, 19 inches deep, 17 inches high. Raymor. B Green-painted plant stand topped with a brass ring for toting about. 36 inches high. Butler Specialty. C Rush-backed walnut rocker for fire-side ruminations. 22 inches wide. Raymor. D Two-drawer walnut chest to use, perhaps, on an open shelf. 30 inches wide, 16 inches deep, 13 5/8 inches high. Lane. E Lightweight rush-seated bench of walnut-finished birch for extra seating at a party. 48 inches wide. Smilow-Thielle.

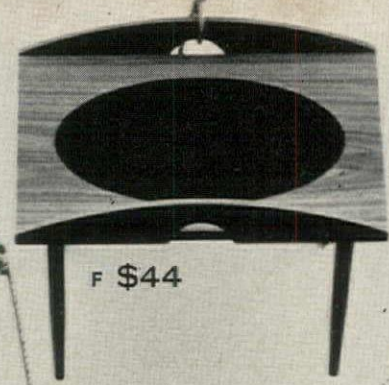

F \$44



G \$37.50



H \$33



I \$12



J \$49.95

More good-looking plunder: F Teak table with a black leather inlay that would handsomely set off white ceramics. 24 inches long, 18 inches wide, 14 inches high. Lane. G High-backed, rush-seated chair, fruitwood-finished — to multiply by four, perhaps, for dining. 17 inches wide, 32 inches high. House of Italian Handicrafts. H Cherry Canterbury with a drawer for playing cards. 14 1/2 inches wide, 18 inches deep, 19 3/4 inches high. Hammary. I Three-legged stool of scarlet oak to delight a young member of the family. 19 1/2 inches wide. Seat height: 14 1/2 inches. Little Portugal. J Three-drawer walnut chest for a small room. 30 inches wide, 30 inches high. Smilow-Thielle.



K \$36

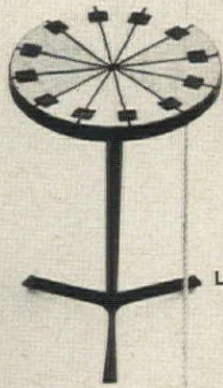

L \$21

M \$49



N \$44.95



O \$24.95

P \$37.95



A company of tables and chairs: K Armchair with comfortably upholstered seat, black lacquered holly wood frame. 21 inches wide, 20 inches deep, 34½ inches high. Thomasville. L Slim-pedestal walnut table with orange, yellow and black ceramic top. 14 inches diameter, 19½ inches high. Raymor. M Teak oval table with inset enamel ashtray. 22 inches wide, 18 inches deep, 19 inches high. Selig. N Three nested tables of walnut with plastic laminate tops. Largest measures: 16 inches wide, 24 inches deep, 22 inches high. Mersman Brothers. O Square, stacking stools of walnut with vinyl-covered cushions in H&G hues: Bronze Green, Pastel Blue Mist. 19 inches square, 5½ inches high. Ello Products. P To set against a white wall: handsomely carved redwood bench with slate-colored Monolith top. 65 inches long by 20 inches deep. A. Brandt.

Q \$14.95

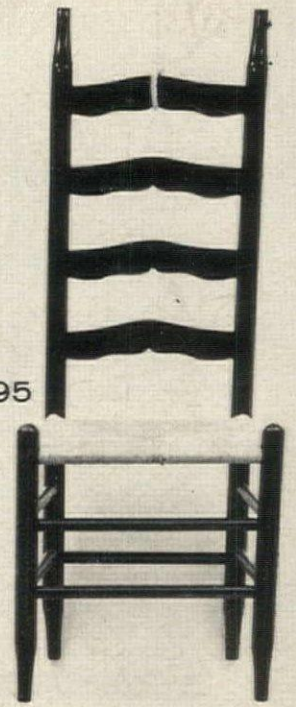

R \$49.95

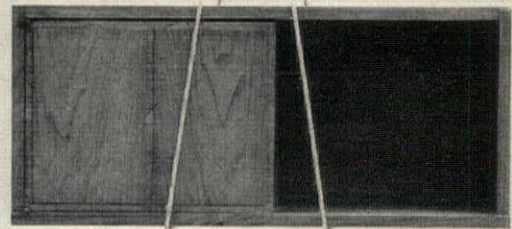

S \$48

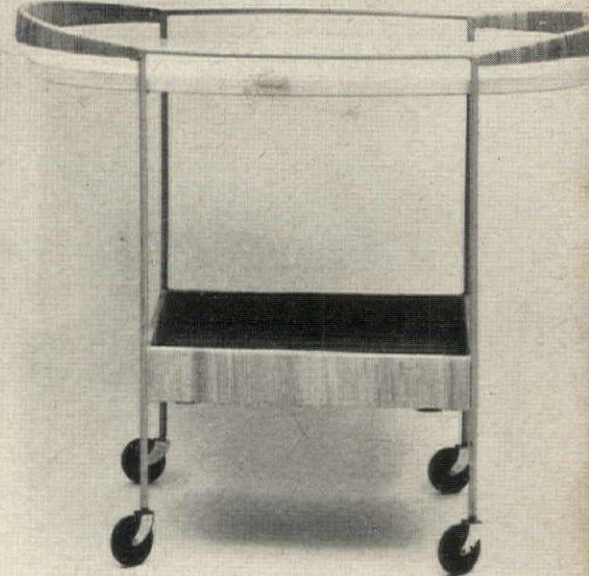

Three final prizes: Q Soaring-back chair with a black painted frame, a rush seat, to team, perhaps, with a buffet in a hall. 13¾ inches wide, 16¾ inches deep, 43½ inches high. Selrite. R To top off a living room cabinet: a small case for books or flowers. Made of butternut and pecan, with a hinged door. 31¾ inches wide, 11¾ inches deep, 13¼ inches high. Basic-Witz. S Tea cart pretty enough to wheel out for a summer terrace luncheon. White plastic top, rush-wrapped handles and lower shelf for silver and linens. 36 inches wide, 19 inches deep, 32 inches high. Raymor.

# LANDWORTHY WAYS TO IMPROVE SEAWORTHY LIVING (AND VICE VERSA)

---

"Believe me, my young friend," said the Water Rat to the Mole, "there is *nothing*—absolutely nothing—half so much worth doing as simply messing about in boats."

Agreed. All but the mess part. Times have changed in the half-century since Kenneth Grahame wrote "The Wind in the Willows," and there is a new kind of boat life these days that even blue-water men recognize. It is not so much that boats have changed (though they have, and in some important ways) as that there is a whole new breed of sailors afloat. One statistic puts the number of craft that will float them in 1962 at eight million. When these captains go aboard, they will take with them many of the shore-based attitudes and predilections that have proved landworthy—and now bid fair to become seaworthy as well. H&G reflects here and on the next eight pages some of the changes that have come over boats recently—and suggests more changes yet to come, including a few that landlubbers could put to good use.

All boats still have two things in common: moisture and motion. From one or the other or both stem most of the joys and sorrows of boat living. The five boats on these pages are no exception—though one of them moves only with the tide, up and down. The fundamental rules of pleasure afloat have not changed, nor, for that matter, have the amenities, the honored and honorable traditions, the disciplines, the pleasant association of kindred spirits in the pursuit of relaxation and enjoyment. But boats have changed. Engines are likely to be diesels or outboards now (both were novelties a generation ago). Sails are woven of Dacron and thistle-down (they fill when you whisper). Masts and rigging are stainless alloys of aluminum and steel (remember how good marline used to smell?). Hulls are not only steel and wood but glass, too (see page 147). You refrigerate with electricity and cook with gas. Brightwork stays bright and bilges no longer smell—much. Boats today are as livable, comfortable, colorful and (so this is heresy) as well decorated as your home ashore. New fibers, new fabrics, new everything-proof paints and finishes are an important part of the new boat life. But they are only a part. The rest is implicit in the new spirit of the people who live it, who are just now discovering the truth of old Water Rat's words, who are sampling all the freedoms of life on the water and finding them good, who are combining the best of two worlds and improving on both.

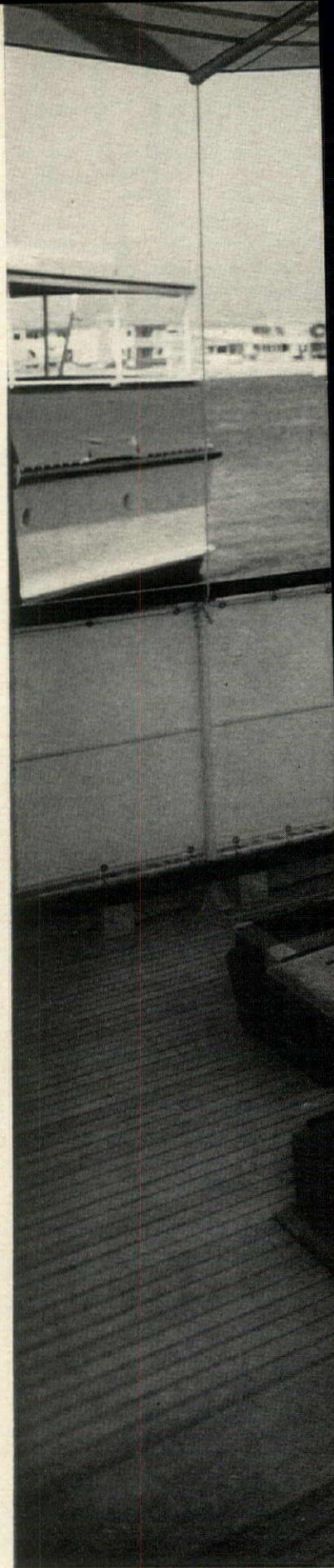



ECKERT

## Spell comfort the same at sea or in port

In fair weather the Lady Claire's afterguard spreads a noonday snack on the open hatch cover—airing the owner's state-room conveniently at the same time. In foul weather when the hatch stays closed, this will be no place to eat lunch anyway. From the hospitable fantail of this 57-foot deep-water cruiser, Mr. and Mrs. Milton Bren (she is actress Claire Trevor) can, and do, leave the California coast astern at the drop of an impulse. Hinged deck cushions covered with plaid canvas double as stools (folded) and chaises for sunning (open). A day's fishing is as near as the runabout over the transom.

*For more about the Lady Claire, see the next page*



Lady Claire

## Spark deep-sea living with color

The landsman can perhaps read the sailor a lesson in the finer things of life, but it takes a sailor to figure out how to accommodate them below-decks. Especially in a total space roughly equivalent to two walk-in closets, a medium-size chicken coop and your great-grandmother's hope chest. The Lady Claire is as roomy a 57-footer as you will be likely to find in so handsome and seaworthy a pattern. But part of the roominess—and this is an effect that transcends reality—is attributable to the happy partnership of life-giving color and space-making style. To be sure, most of the space-saving tricks resorted to on the Lady Claire were in common seagoing use long before her keel was laid, but they have seldom been executed so simply or so directly. It is one of the vessel's chief charms that nothing is made to look like what it is not. But whatever it is, the result is invariably attractive. This goes for Mrs. Bren's paintings hanging on the bulkhead wall forward of the galley counter **1**, as well as for the airy, thus mildew-free, towel compartment in the luxurious (it has a stand-up shower) owner's bath **2**. Behind the galley counter, which is rimmed in black lacquer, the dish racks and stainless steel sink, **3**, are accommodated above work-top storage lockers. Chambers oven, stove and vent unit, **4**, opposite the sink are also stainless steel. Diagonally aft across the main saloon, fitted compactly but accessibly into a corner beside the companionway to the owners' stateroom, is the bar, **5**, its black-rimmed plastic top impervious to stronger liquids than mere salt water. All these service details were carefully planned, pleasantly designed and well built, as befits their presence in one part or another of what would be, on shore, the family living room, **6**, *opposite page*. Here, though the principal furniture is, of course, either built-in or firmly anchored (remember, this boat is no marina hopper, but a sea-going cruiser), it has been given an almost airy effect of invitation and comfort by bold use of color in both fabrics and finish. Banquettes are covered in striped linen. Ball-fringed café



2



3



4



5

curtains may be drawn for in-port privacy. The wall-to-wall (bulkhead-to-bulkhead?) wool carpet is removable. Aft and below, the owner's stateroom, **7**, is as comfortable looking as befits a vacation home. The black-lacquered chest with tray top and ceramic pulls and the ceramic lamp, like all other lamps, are made to stay put in a sea. Fitted spread and cushion covers are quilted duck. The pilot house, **8**, combines every modern facility for no-nonsense navigation with ditto for hospitable comfort. The kibitzing bench is cushioned in white duck, with plenty of lolling pillows, and a brass foot rail is strategically placed below the chart drawers and above more of the lockers that fill, as in a housewife's dream, every available cranny. The fabric in double guest stateroom, **9**, is quilted duck; pulls on drawers and locker doors are ceramic; carpet is wool.



6

ECKERT



7

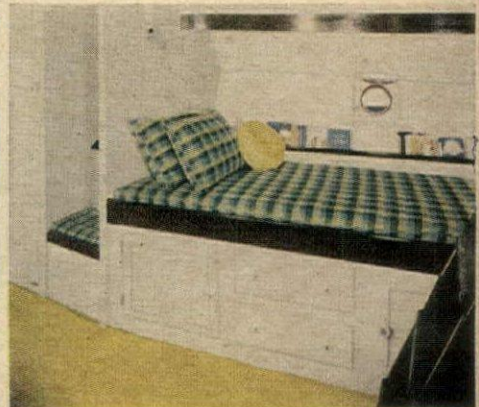

9



8

## Give an old boat color and comfort



Creole

Not everyone is going to run down to the corner boatyard and buy a 78-foot motor yacht, even to get a drawer full of trading stamps. But because Mr. and Mrs. Mortimer Hall, of California and

oceans west, did approximately that, the art of liveable remodeling and redecorating, ashore and afloat, is the gainer. The Halls bought the late Stewart Edward White's Kuru, remodeled it from keel to crosstree, retained Elise Feducha to bring new color and life to its unyielding but yacht-like fustiness, and rechristened the vessel Creole. An exceptionally staunch craft from the beginning, she is now beautifully appointed and, in the best sense, homelike—equally well suited to entertaining a score or more guests in port or to take to sea with a company of eight in four double staterooms. A bath, **1**, and the bar, **2**, are typical of the whole remodeling approach. No attempt was made to rip out the sound original construction, marked by fine hand craftsmanship and skilled wood-working. (What it was and what it has become are there for all to see.) Ingenuity, bright color, lively decorating ideas were chiefly responsible for the transformation. Wood carving and two reverse paintings on glass adorn the bar wall, which includes a book niche as well. Adjoining the bar is what, in another situation, might be called the bar parlor, **3**. The brass-framed fireplace, designed by the decorator, is flanked by contemporary versions of metal campaign chairs. A framed letter of Lord Nelson hangs over the fireplace. (The Creole served with the Navy in World War II.) On the other

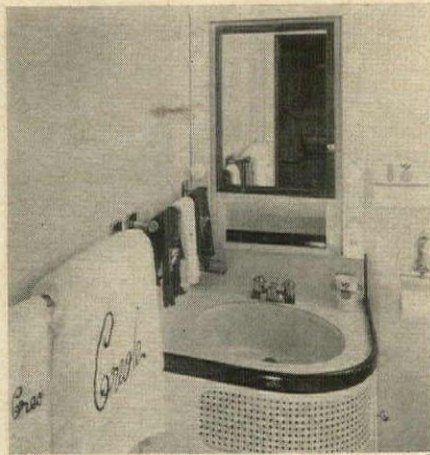

1



2

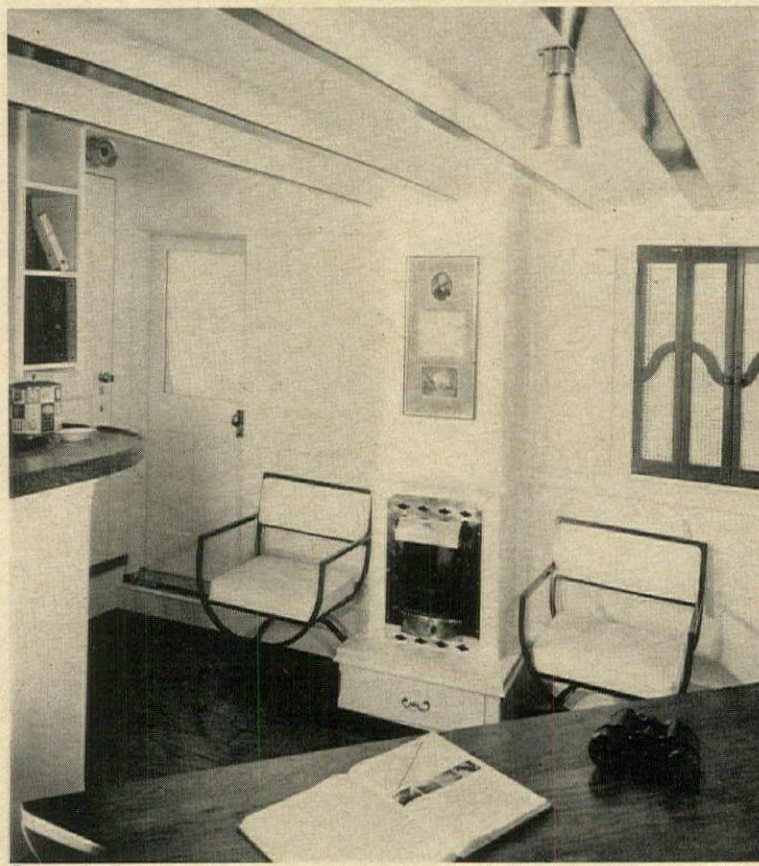

3

side of the saloon is the roomy and comfortable dining corner, **4**, *opposite page*, served by a triangular teak table, one rounded section of which is a drop-leaf. Grilled wood shutters take the place of curtains at the deck windows. Banquette cushions are covered in striped cotton. Aft on the graceful fantail, **5**, a self-bailing cocktail and game table stays put in all weathers. Cushions are sailcloth covered. Completely refurbished main-deck galley has cushioned dish-racks, **6**, and striped vinyl floor that makes room look larger, **7**. Drawer fronts and trim were stripped to show the natural grain, other surfaces were enameled. In the after stateroom, **8**, is a high bunk with quilted sailcloth spread trimmed with French braid, above are sailcloth curtains, beyond, a hanging locker and beneath, ample stowage. The two-piece campaign chest is brass-bound teak. Flowers beneath Miró painting are not really intended to go to sea, unlike the cotton carpet, which is both removable and washable.



ECKERT

4

5



6

7

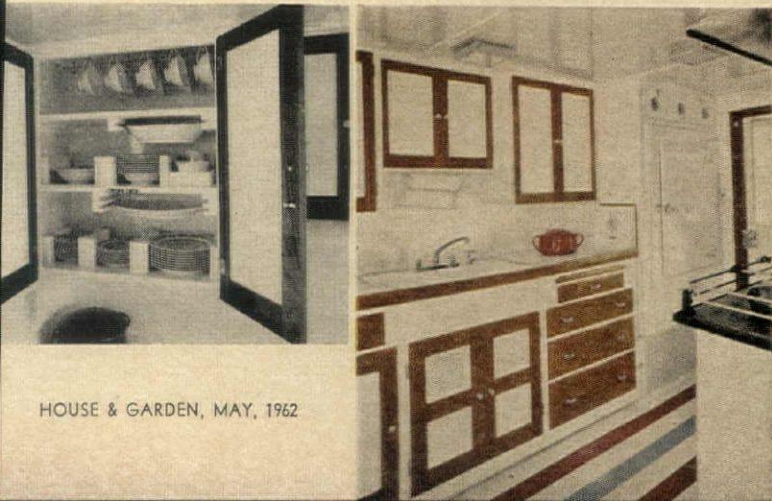

8

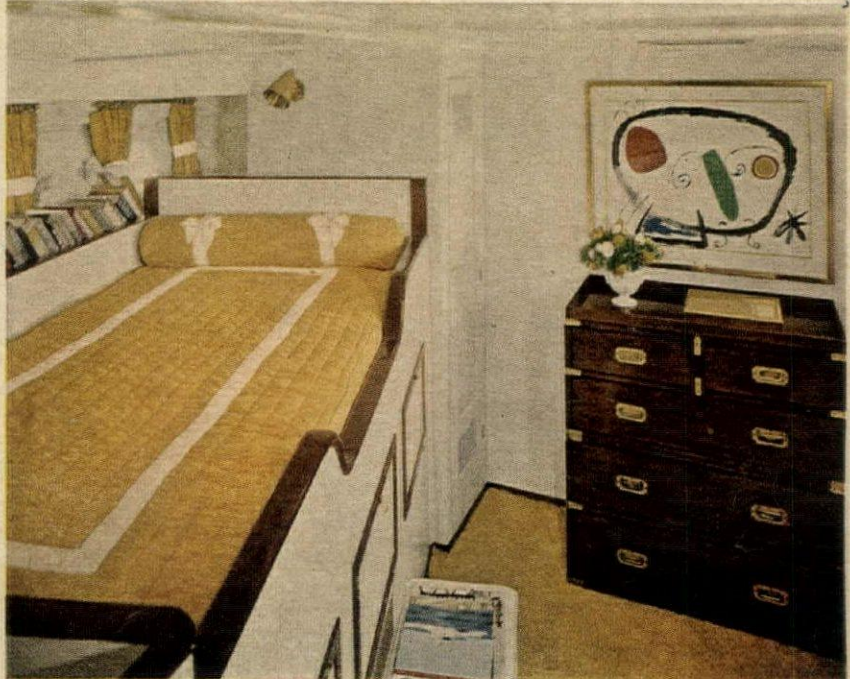



1 2

1 3

LYON

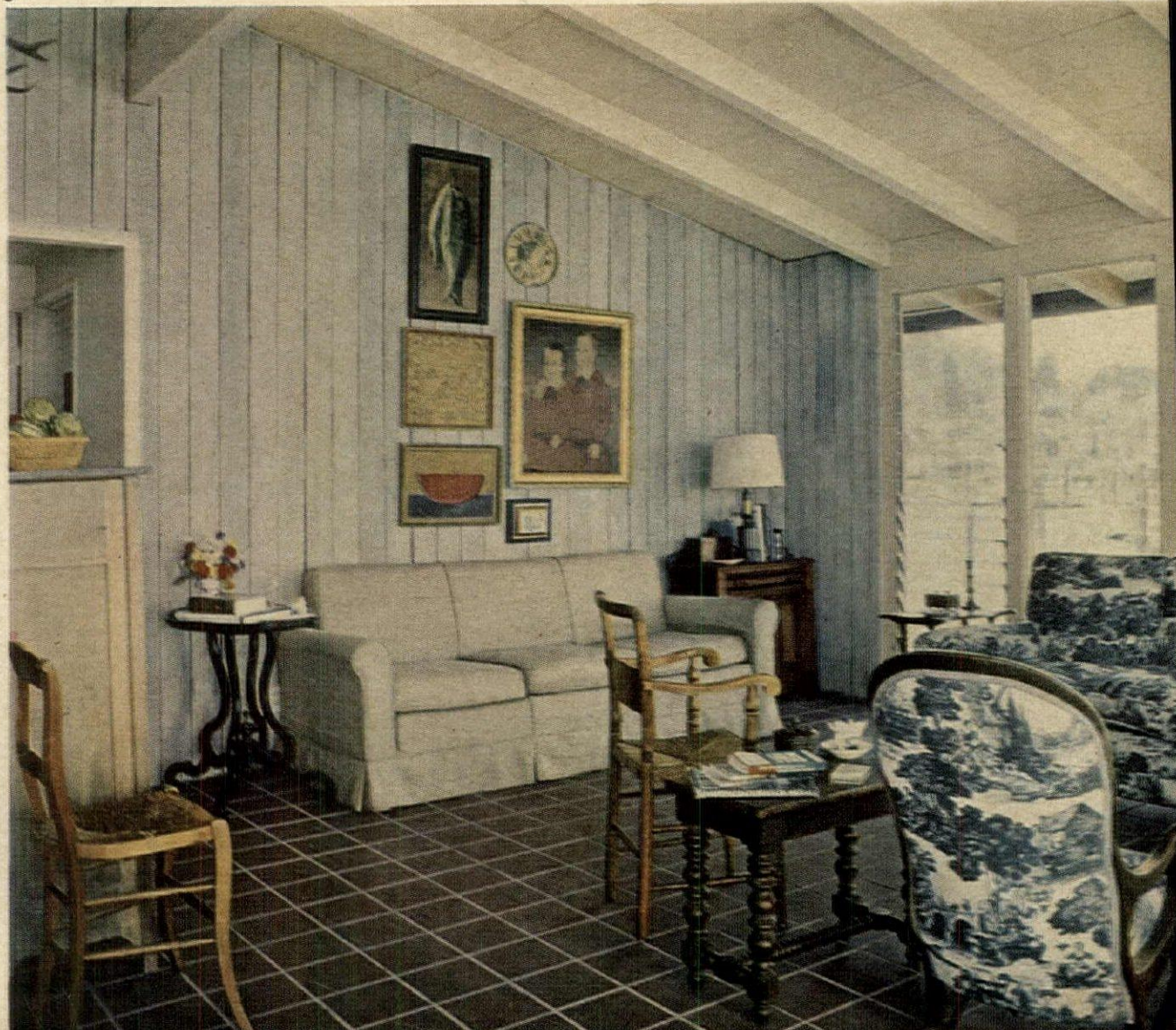
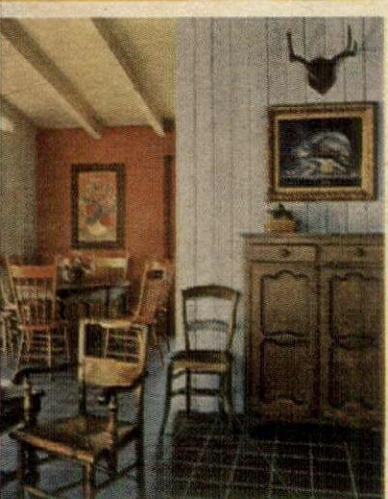
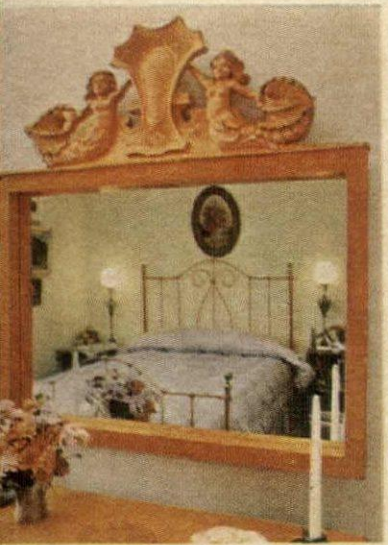



## Change pace on a junk

Hoist an orange sail over your living room and cruise among the lagoons and islands inside the Golden Gate as wind, tide and inclination suggest. Wouldn't it be wonderful if you could? Some do—but none more refreshingly than Mr. and Mrs. Harry Jackson, whose Chinese junk *Pacifica* (built in Hong Kong, home port Oakland Estuary) plies San Francisco Bay at the easy urging of a low-voiced diesel engine below decks. While *Pacifica* is not in any practicing sense a sea-going vessel, its interior arrangements are seaworthy in both fact and spirit. The water (and air) can be just as moist a thousand feet off Tiburon Island as they ever are a thousand miles off Diamond Head. The need for careful planning on a 32-foot junk is considerably greater than in a vacation cabin on a cliff or dune, and the bay sailor can teach the dune sitter much that is to his advantage. *Pacifica's* exotic lines, her airy and high-flying poopdeck, **1**, belie the clean simplicity of the main cabin, **2**. Teak, naturally enough, is the principal wood used both in the construction of the vessel itself and, oiled, for the interior walls and brightwork. Mattresses are covered in shelter-tent duck. Cushion covers are waterproof sailcloth zipped over floatable foam rubber. The teak table, designed by the Jacksons, is foldable, storable in a handy locker. The owners also designed the wool carpet. Glasses and towels are marked with a Chinese ideograph denoting the vessel's name. *Pacifica's* cabin was decorated by Mary Louise Weaver and Ann McDonald for just what it is—a multi-purpose vacation room, for lounging, dining, entertaining, even sleeping (the vessel sleeps four to six). Feeds them, too, in the infinitesimal but well-appointed galley, **3**. The boat cost \$5,000 to build (less decorating), \$1,500 to power. Could you beat that even on shore?

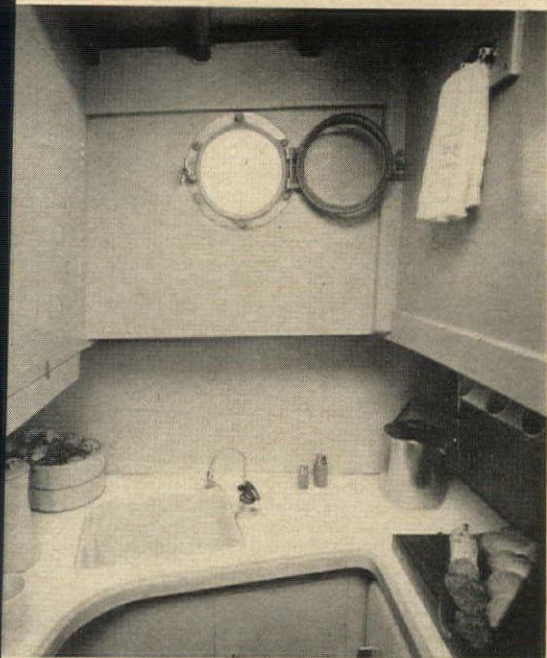

3

## Make fast in a bungalow

Suppose you woke up some misty summer morning and found a boat tied up to your front porch? That could happen almost any time to Mr. and Mrs. John R. Metcalf of Sausalito Yacht Harbor, Calif. Their do-it-yourself houseboat, which has electricity, butane gas, water and telephone laid on, to borrow a phrase, consists basically of a 75-year-old barge topped by a pre-fab cottage. The deck or terrace, whichever you choose to call it, is trimmed with a marvelously massive wood balustrade salvaged when the Sausalito Yacht Club building was razed. The bed in the owner's stateroom, **1**, came from a junk shop to the spot reflected in the old Italian mermaid mirror. Dining room furniture, **2**, was promoted from various attics and basements (the table from an antique shop). Floor is old quarry tile, both here and in the living room proper, **3**. Living room walls were sheathed with boards stripped from an old barn. They were painted white, then rubbed before the paint dried, now are a weathered gray. The sofa is covered in no-fooling burlap, couch and rocker in landlocked toile. There has been, of course, no resort to nautical mumbo-jumbo, at least in decorative terms, since this vacation house is a boat only in that it floats. Its bottom was put in sound watertight condition when the hull was first bought. Deck living is the center of interest. The refrigerator is big for party refreshments, the kitchen stove small because the cooking for family and guests is mostly done on an hibachi out on deck using food brought on board from the Metcalfs' San Francisco house. So superb is the setting for this houseboat that it is hard to decide which prospect is the finest—from the deck looking out over the bay, or from the bay looking back to the hills behind Sausalito, **4**. It doesn't really make much difference, because the Metcalfs can enjoy both.

4

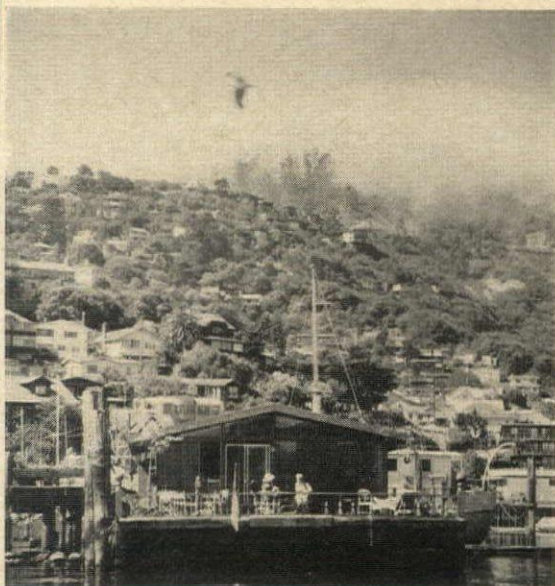

Basic equipment in the compact galley includes two-burner stove, ice chest, stainless steel sink, Micarta counters.

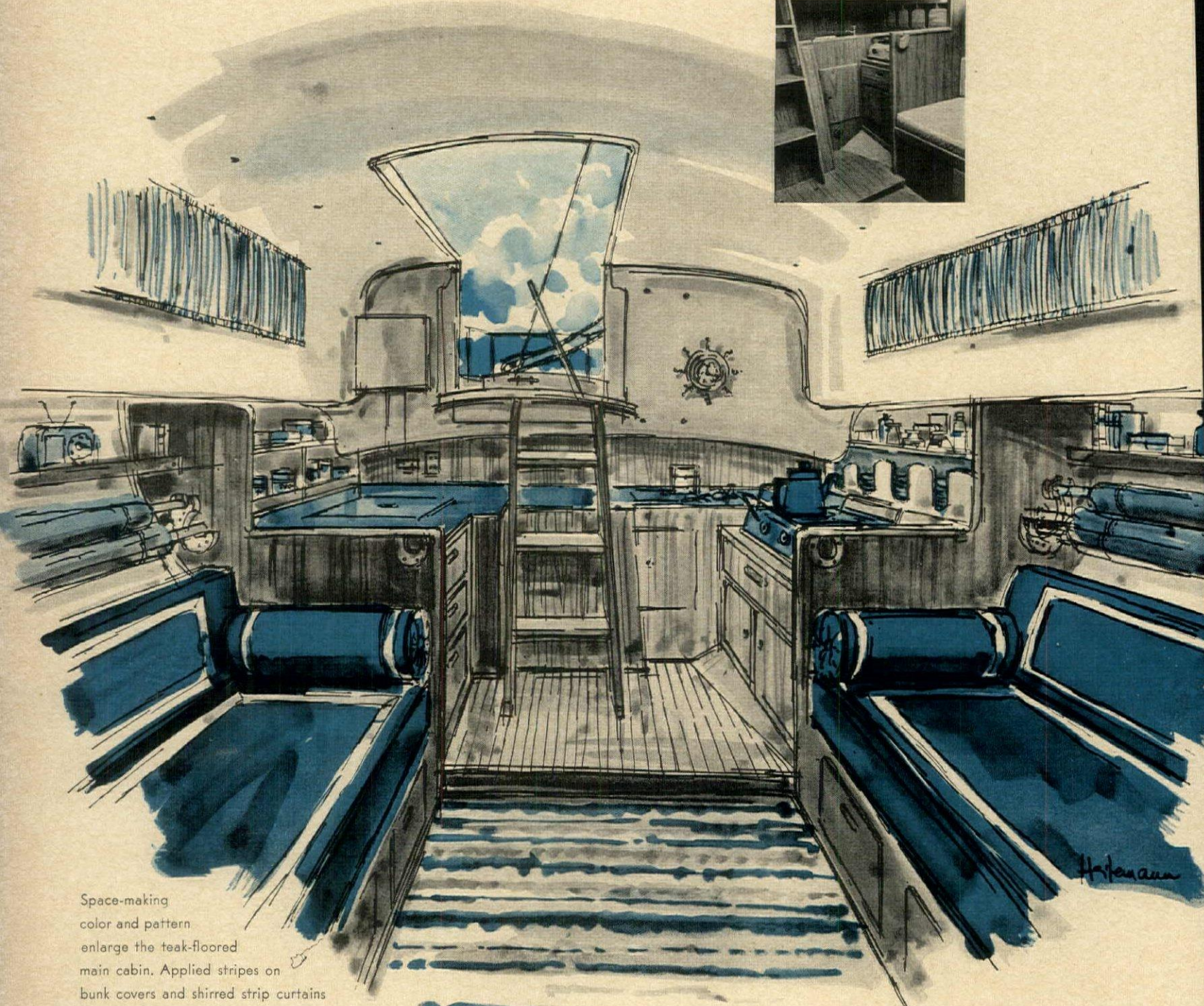

Space-making color and pattern enlarge the teak-floored main cabin. Applied stripes on bunk covers and shirred strip curtains covering portholes create an illusion of greater length while horizontal stripes of rug make the cabin seem wider. Bedding for lower bunks is rolled up in bolsters, while that for upper bunks is stowed in drawers below.

Washable cotton rug in horizontal stripes—"Directionals" by Bigelow—is held in place by means of the new 2-inch-wide Velcro applied to floor.

For shopping information, see page 196

Fadeproof curtains are made of a new no-iron fabric: Dacron-and-cotton seersucker. Narrow, "Riptide" stripe looks well on both sides. Fabrex Corp.

To cover bunk mattresses and bolsters: a new kind of sailcloth woven of Acrilan. It washes by machine, will not shrink, needs no ironing. "Sunbrella" by the Glen Raven Mills.

# H&G takes decorating news to sea



The Alberg 35 (for length over-all), is a new fiber glass knockabout auxiliary. Sloop rigged, it carries 535 square feet of Dacron sail on an aluminum alloy mast, lies 24 feet on the water, has a 9-foot-8-inch beam, 5-2 draft. (A yawl rig is also available.) The class, designed and built by the Pearson Corp., Bristol, R. I., is new, but it has proved itself in the water.

Life under sail is almost always slantwise or askew, and more relentlessly beset by moisture and motion than cruising on any other craft. But without violating any of the blue-water shibboleths, a sailboat cabin can be as pleasant to look at as the boat itself looks when it heels to a fresh breeze. To prove it, H&G decorated an Alberg 35, which comes ready to put to sea but relatively unadorned. We chose it because it presented a real challenge to space-stretching and comfort-invoking talents.

Next we proceeded to scour the markets—not just the nautical markets but the home markets, too—for the newest, most resistant (to sun, moisture, rot) fabrics, for the most durable finishes, for the most convenient and usable accessories, for the cleanest colors. And when we installed them, we paid strict attention to nautical demands. Our curtains were shirred, not pleated (to discourage mildew) and well anchored at the bottom. Our rug, small enough to go in a washing machine, is designed to stay neatly in place, but it is readily removable for access to the bilge. Bunk blankets and pillows have their own attractive daytime hiding places.

We also looked for ways to add to the appearance as well as the reality of spaciousness. We took full advantage of the illusory effect of stripes. We chose a single thematic color—blue—and stayed with it because blue is a space-maker second to none. Above all, we sought gaiety and comfort—two wonderfully seaworthy words.



Lavatory between cabins has light over wash basin, a toilet behind door at left. We added mirror. Micarta covers wall and lavatory base. The floor is planked with teak.

In the main cabin, below, a teak table for dining drops down from its between-meal position against the forward bulkhead. Simple plastic lampshades clip onto fixtures.

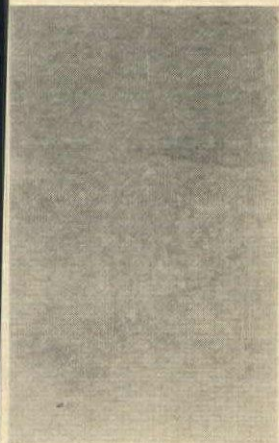
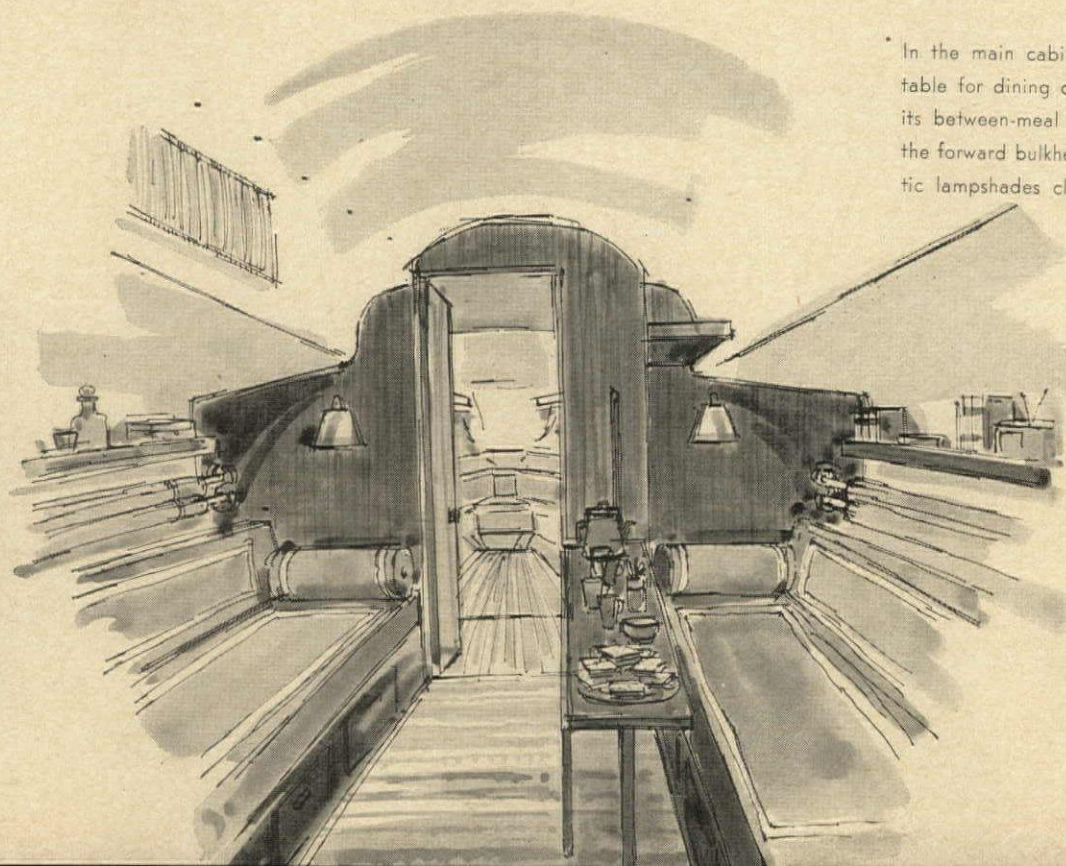

Sloop comes with Micarta-surfaced counters and bulkheads. We chose blue counters, teak-grain bulkheads.





# Provident program for a one-room apartment

Theoretically, furnishing a one-room apartment, like furnishing a house, means simply to fill the demands of around-the-clock living. But consider the additional and more subtle requirements of living in one room: The room must look like a living room and at the same time afford the comforts of a bedroom. It must include conveniences for dining as well as for dressing, and specialized storage for both. It must accommodate books, music and the other appurtenances of a full life. And all this must be accomplished, more often than not, in space that is barely large enough for one activity. Clearly this feat demands a special kind of furniture, yet not so special that it is doomed to obsolescence as soon as the one-room apartment is outgrown.

A new group of now-and-future furniture called Apart-Mates is the key to the

penny-wise, space-wise, one-room apartment on the opposite page. All the designs are scaled to fit small quarters, but none of them have telltale lines, finishes or details that limit their appropriateness to any one kind of room. And every piece can perform more than one role. The cane-armed sofa is also a bed, and might one day star in a study-guest-room. The upholstered chairs offer deep-seated comfort, but neither style has too much bulk for a future bedroom. The little orange coffee table rolls around on casters and will someday be indispensable as a serving cart. Most effective of all, perhaps, in conserving space is the narrow gateleg dining table with its deep drop leaves. With only one leaf up, it is roomy enough for spread-out desk work or dinner for four. With both leaves up, it is ample for eight place settings. Yet, with both leaves down, the top is a slender 12 inches deep.

Both the four-drawer chest in the dressing alcove and the cabinet for linens and silver opposite the sofa would look at home in any room of a larger apartment or a house. The same wide option holds for the six cabinets behind the sofa that hold books, records and all the miscellany one-room apartment owners are so often stumped to find a place for. These stacking cabinets come with or without reversible sliding doors which are white on one side, walnut on the other. Inside each cabinet is one full-width fixed partition. Four half-width adjustable partitions can be inserted at right angles to it. Since the cabinet is square, it can be set up so that the fixed partition is either horizontal, forming a shelf, or vertical, forming a divider, with the adjustable partitions performing the alternative role.

In this forward-looking room, the floor coverings and fabric as well as the basic furniture were all chosen with an eye to future versatility. The rug in H&G's Empire Green might one day make soft footing in an otherwise pastel bedroom. The vinyl tiles in the dressing room, laid on criss-crossed strips of double-faced tape, can be picked up and taken along on moving day. And the lively black and white print of the sofa slipcover and curtains could be used to spark almost any future color scheme.

Here the fabric is also wrapped around the doors—an extra touch of drama that is easier to achieve than you might think. First, you take the door off its hinges and remove the knob and plate. Next, you cut the fabric to fit the height of the door, allowing about 2 inches extra to fold in at the top and bottom. The width should be twice that of the door plus a few more inches for overlapping. After applying a strip of double-faced pressure-sensitive tape to one long edge of the fabric, wrap it around the door, smooth the taped edge over the fabric underneath it, and secure the top and bottom edges with tiny tacks.

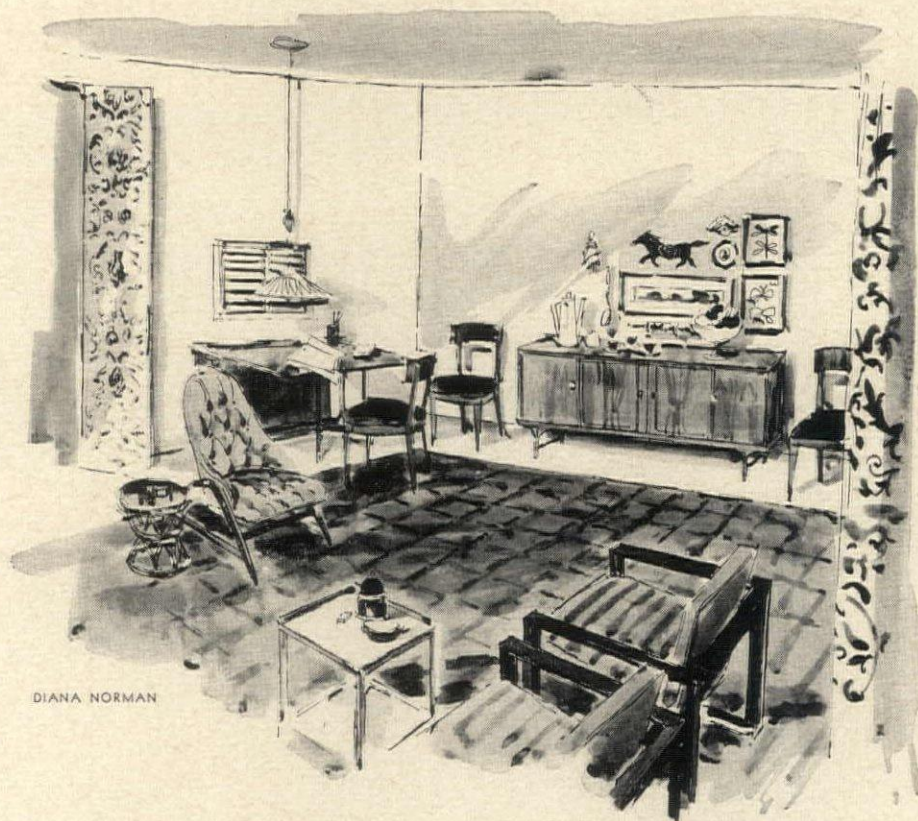

*Furniture with an optional future is like money in the bank*

*One-room nucleus of a future ménage starts with Apart-Mates furniture by Drexel, plus fabrics woven of Avisco rayon by Cohama, rug of Avisco rayon and cotton by Cabin Crafts. Designer: Paul Krauss.*

For shopping information, see page 196. Photograph: Grigsby



# Collector's item: A house inspired by antiques



• There is a style of country house in France called a manoir—a design for bucolic living that lies somewhere along the architectural path between a glorified farmhouse and a very modest chateau. Its spirit has been transported to Greenwich, Conn., in a house belonging to Mr. and Mrs. Benjamin H. Bartholow that represents the collaboration of three people: the architect, George Hickey III Associates; the interior designer, Mary Dunn of Nancy McClelland Inc.; and Mrs. Bartholow herself who is a tireless collector of French furniture. Both Mr. and Mrs. Bartholow had lived in city apartments since they were children, but bitten by a sudden impulse to become suburbanites, they bought the first house they thought they liked. They discovered they did not, however, so they sold it, and their next move was more deliberate. Enlisting the aid of Miss Dunn, who, in turn, recruited Mr. Hickey, Mrs. Bartholow gave her designers carte blanche with the provision that—when she chose to wield it—they would honor an editorial blue pencil. Proceeding on the theory that as ardent a devotee of French furniture as Mrs. Bartholow would be most at home in a house with a compatibly French flavor, the architect designed a latter-day version of the manoir. The house is successful because it answers, on every count, Mrs. Bartholow's request for simply stated elegance, compactness (for all its engaging look of sprawl) and pure Gallic countryside charm.

Built like a shallow horseshoe around three sides of a courtyard, the house is a handsome exercise in symmetry. The main, central section is linked by curved, one-story-high arms to flanking wings (the kind of small structures sometimes called dependencies) with rustic dove-cote roofs. Central section has a mansard roof with dormer windows upstairs, French windows downstairs. Brick, though new, has the texture and rose-pinkness of antiquity—a lovely color with the charcoal of shutters and roof and the creamy hue of trim and trellage.



Scenic wallpaper of foyer is famous "Monuments of Paris" designed by Dufour in 1815. The blue of the Paris sky is repeated on the painted walls and again, faintly, on ceiling.



Empire dining furniture is ornamented with traditional bronze doré appliques. Colors are muted: pale gold chair coverings, puce-tinted antique-white walls, greige carpeting.

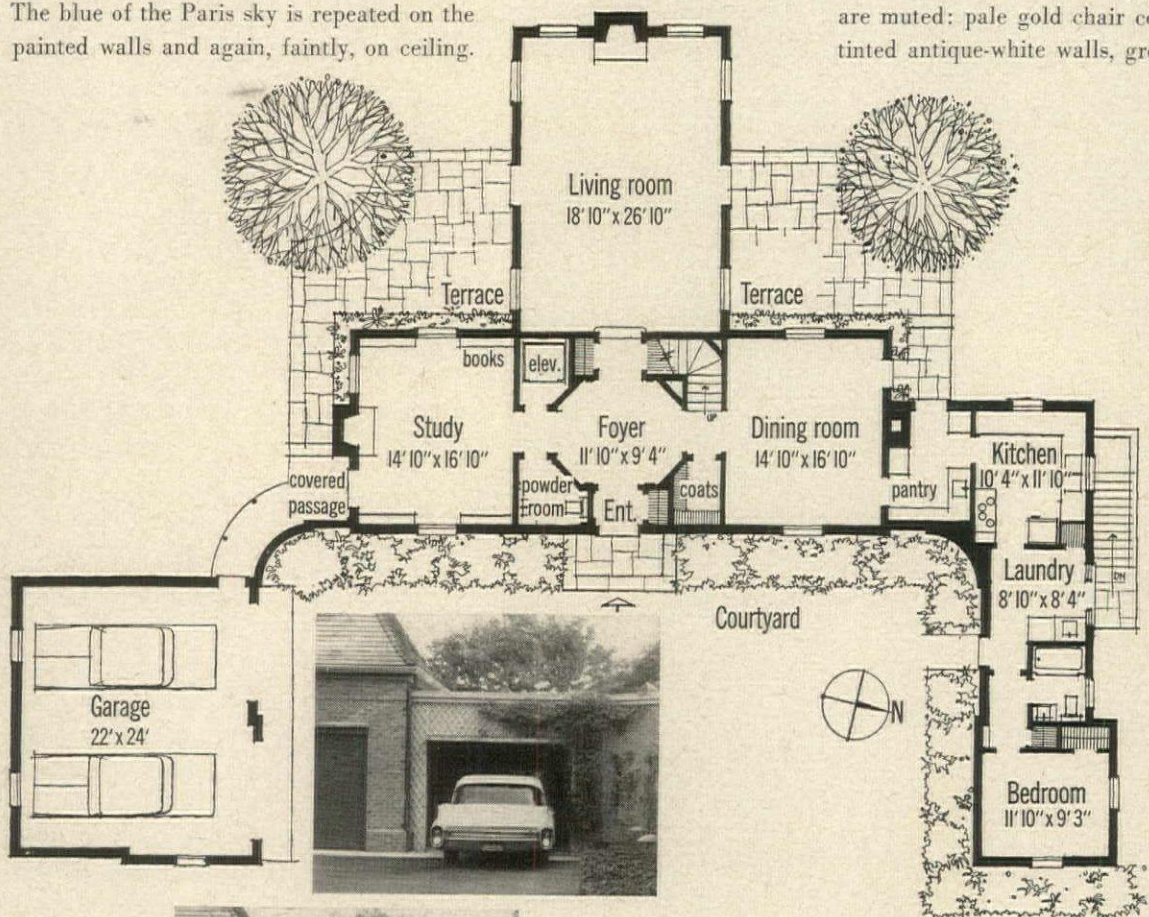

The compact plan concentrates living space in the central block consisting of study, living room and dining room grouped around the foyer—an octagonal area set within a square. The corners are neatly utilized for an elevator, a staircase, a coat closet and a powder room. The two arm-extensions hold, respectively, a garage and a service wing consisting of maid's room, laundry and kitchen.

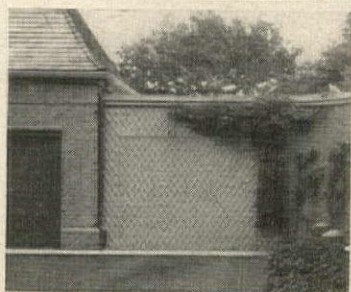

To preserve the symmetry of the façade, only half the double garage in left wing has a dove-cote roof. The other half has a flat roof and a tip-up door covered with lattice to look like adjoining wall.

*Opposite page:* Flag-paved dining terrace lies in the angle formed by the exterior juncture of the living and dining rooms. Service is simple: a Dutch door around corner to left leads to pantry.

*For additional details, see page 199*







MRS. GREENMAN'S  
FAVORITE SPOT FOR WORK:  
AT THE SIT-DOWN SINK  
WHERE SHE HAS  
A VIEW OF THE GARDEN

## *They finished the kitchen first*

If you were to move into a brand new house but could furnish and decorate only one room at a time, which one would you put together first? The living room? The master bedroom? The family room? Or would you, like Mr. and Mrs. Norman L. Greenman of Woodstock, Conn., concentrate first on the kitchen? Since Mrs. Greenman loves to cook and her three children come home from school for lunch, the kitchen seemed to promise more hours of use a day than any other one room. So even though they might have to entertain guests on a hodgepodge of chairs in the living room and use makeshifts for night tables in the bedrooms, the Greenmans made certain they could enjoy their new kitchen from the minute they moved into the house.

As soon as you walk into the room, you are impressed by the welcoming living room look created by the designer, John Day. The color scheme is warm and lively—a sweep of mellow wood tones, accents of many colors and lots of white—and the stainless steel equipment is built inconspicuously into the walls. So the dining area next to the wide window at one end of the room makes a cheerful place for the children to sit and read in the afternoon while a built-in radio provides *(Continued on page 185)*

THE PROFUSION OF WOOD-TONED CABINETS  
IS BRIGHTENED BY GLOSSY WHITE COUNTERS.  
A GAILY CHECKERED STORAGE WALL

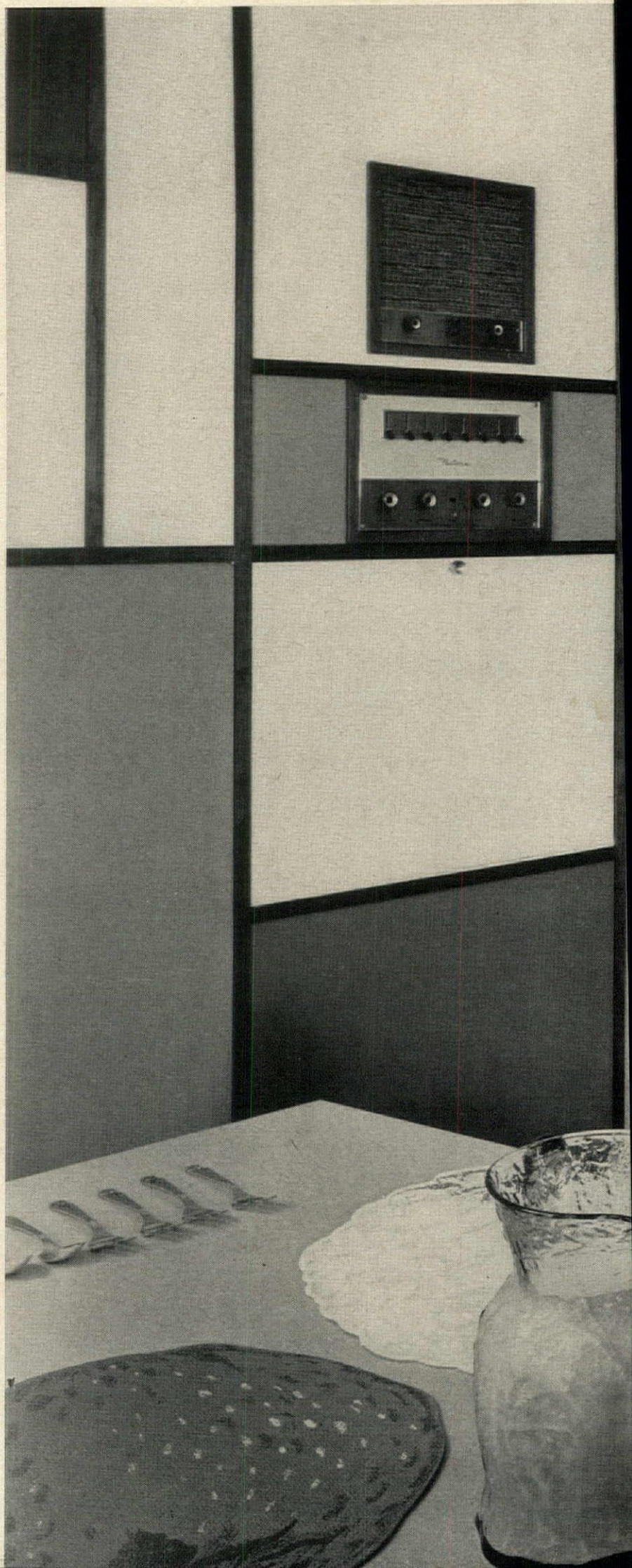



● *DESIGNED FOR FREE-HAND BLENDING*

The burst of inspiration that an artist feels when confronted with a bountiful supply of paints is sure to come over you at first sight of the new collection of tablecloths, mats and napkins called "Finnish Accent." Its free-hand potential is no accident, for its young Finnish designer, Ritva Poutila, is a woman who believes that you can and should vary the look of your table settings as freely and easily as you change accessories to vary the look of the clothes you wear. The seemingly endless palette the collection offers is an irresistible invitation to experiment. You might use napkins of eight different colors on a table for eight, for instance, or alternate vertically and horizontally banded table mats, or combine mats and a cloth in the same table setting. A gratifying bonus in the beautifully related shapes, colors and textures is their capacity to enhance either delicate china or rough pottery, traditional patterns or modern shapes.

● *MATS IN SIXTY COLOR HARMONIES*

The patterns of the new Finnish Accent place mats are simple two-color combinations of vertical or horizontal bands—but the colors themselves are not. The kaleidoscopic array ranges from subtle mixtures of beiges to unexpected juxtapositions of orange and plum or caramel and blue-violet. And each color band is woven of two tones and thicknesses of linen thread to produce a thick, grainy, homespun-like texture and hues as vibrant as those in Siamese silks.

● *TABLECLOTHS IN ONE SIZE FOR ALL TABLES*

You will find eight mixtures of multicolored stripes in the Finnish Accent tablecloths, but only one size. This 55- by 48-inch rectangle in the same weight and weave of linen as the mats is designed to go across the table, not down its length. You can adapt the cloth to tables of any size or shape by deliberately exposing part of the table surface, on the novel but sound theory that the decorative effectiveness of a tablecloth doesn't necessarily depend on complete coverage.

● *NAPKINS RESHAPED, COLORED TO ACCENT*

Napkins match the mats in size and shape (an unusually efficient one for lap-covering), but contrast in texture and afford a variety of color accents. Out of the spectrum of thirty-nine iridescent colors woven in sheer, silky linen, four are designated to complement each mat or tablecloth. Napkins "to synchronize" are the same hue as the principal mat color, but a shade or two darker. Napkins "to harmonize" are the same hue, but several shades lighter; those "to dramatize," a different and darker color; and those "to surprise," a different and usually lighter hue.

# LINENS AS NEVER BEFORE!

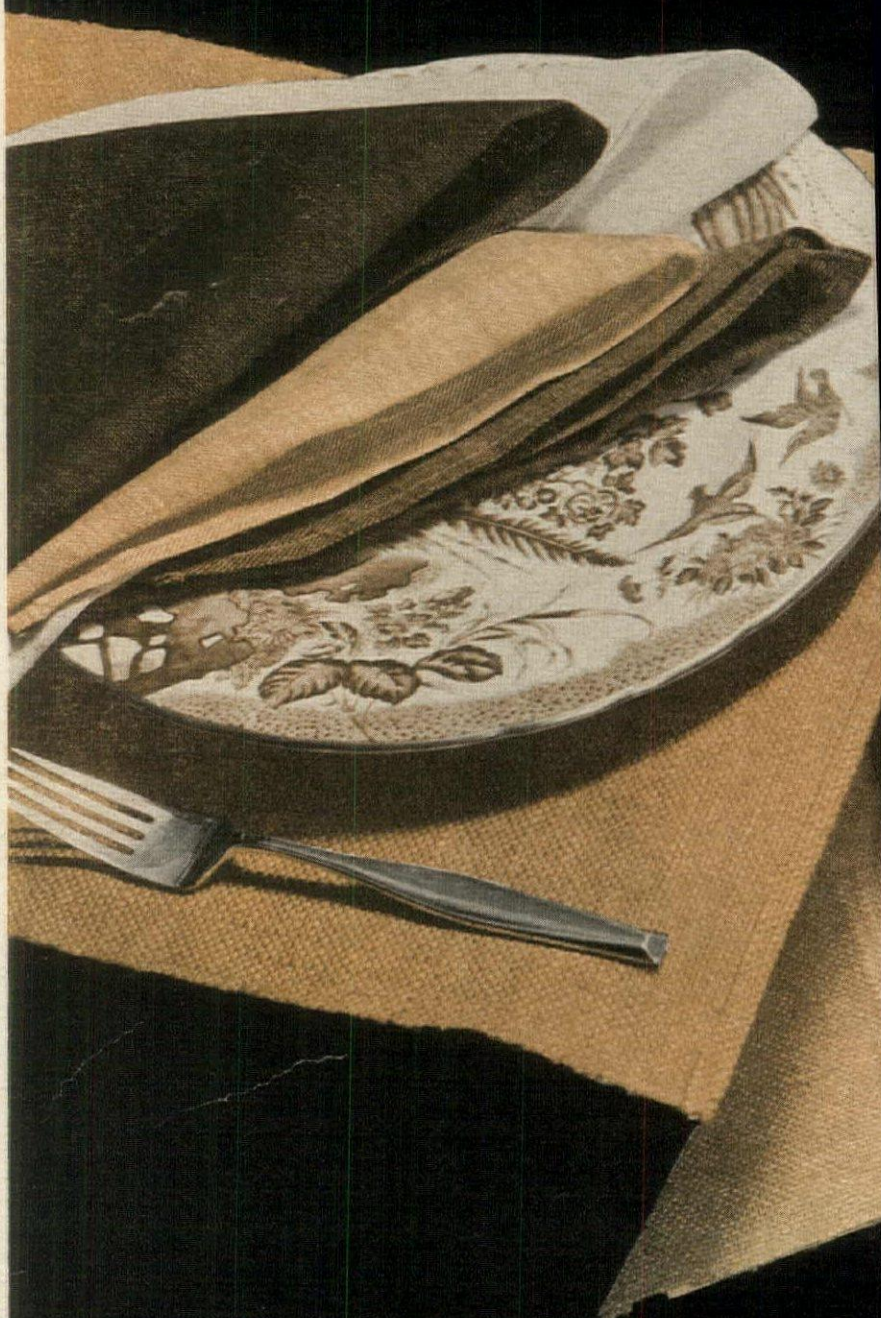

*RIGHT*

A small sampling of the color combinations available in Dansk Design's "Finnish Accent" table linens only hints at the range of the palette. But you can see how dramatically the brilliant colors and rich textures combine to make an opulent background for both traditional china and modern teak plate and silver. China, by Royal Crown Derby, is, *left to right*, "Red Aves," "Exeter," "Old Imari," "Portman Oak." Crystal goblet: Baccarat's "Compiègne." Sterling: Gorham's "Classique."

**THE ONE-SIZE  
TABLECLOTH  
IN ACTION**

**ALMOST COVERING** a table for four, *opposite page*, the one-size tablecloth leaves bare only 4 inches of wood at each end as a clue to its unconventional design. The cloth shows another kind of adaptability in the way its homespun-like weave complements the sturdy shapes and textures of a country dining room. (You wouldn't guess it was equally at home with the delicate appointments of a formal table.) Plum and yellow napkins, amber and green-gold goblets harmonize with the colors of the cloth and contrast dramatically with Castleton's white "Independence" ironstone china, a modern adaptation of a traditional shape. Imperial "Hoffman House" goblets, Towle "Fontana" sterling.

**SPREAD OFF-CENTER** across a long table, *right*, set for buffet service, the 48- by 55-inch tablecloth leaves almost half of the surface uncovered to display the lovely grain and color of the teak. The cloth provides protection where protection is needed, however: under containers for food and drink. The flowers, rolled napkins and ashtrays stand on bare wood. (If you really feel you should cover the whole table, two matching cloths will do it neatly.)

**PRECISELY CENTERED** across an oval table set for six, *below*, the one-size tablecloth is ample to accommodate four settings. Harmonizing mats take care of two more settings at the ends. To seat eight, add another leaf, leave the cloth in place, and set a mat across each of the table's curved corners. (You can store mats a lot more easily than you can cloths to fit all possible sizes of an extensible table.) Tables, *right and below*, from Dux. On both: Castleton "Museum White" china, Baccarat "Harcourt" crystal, International "1810" sterling.

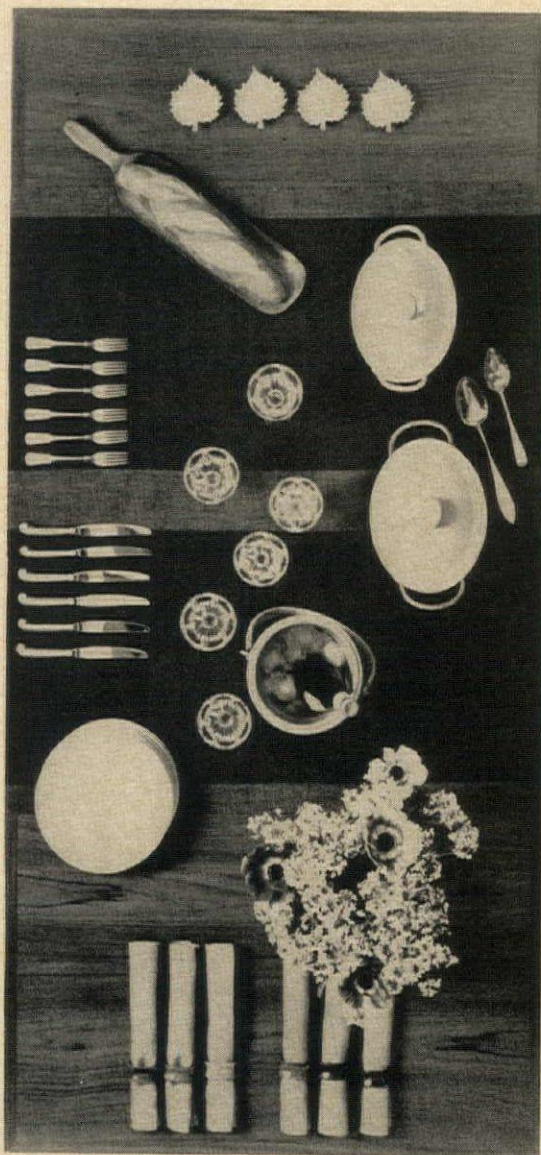

KARLSON

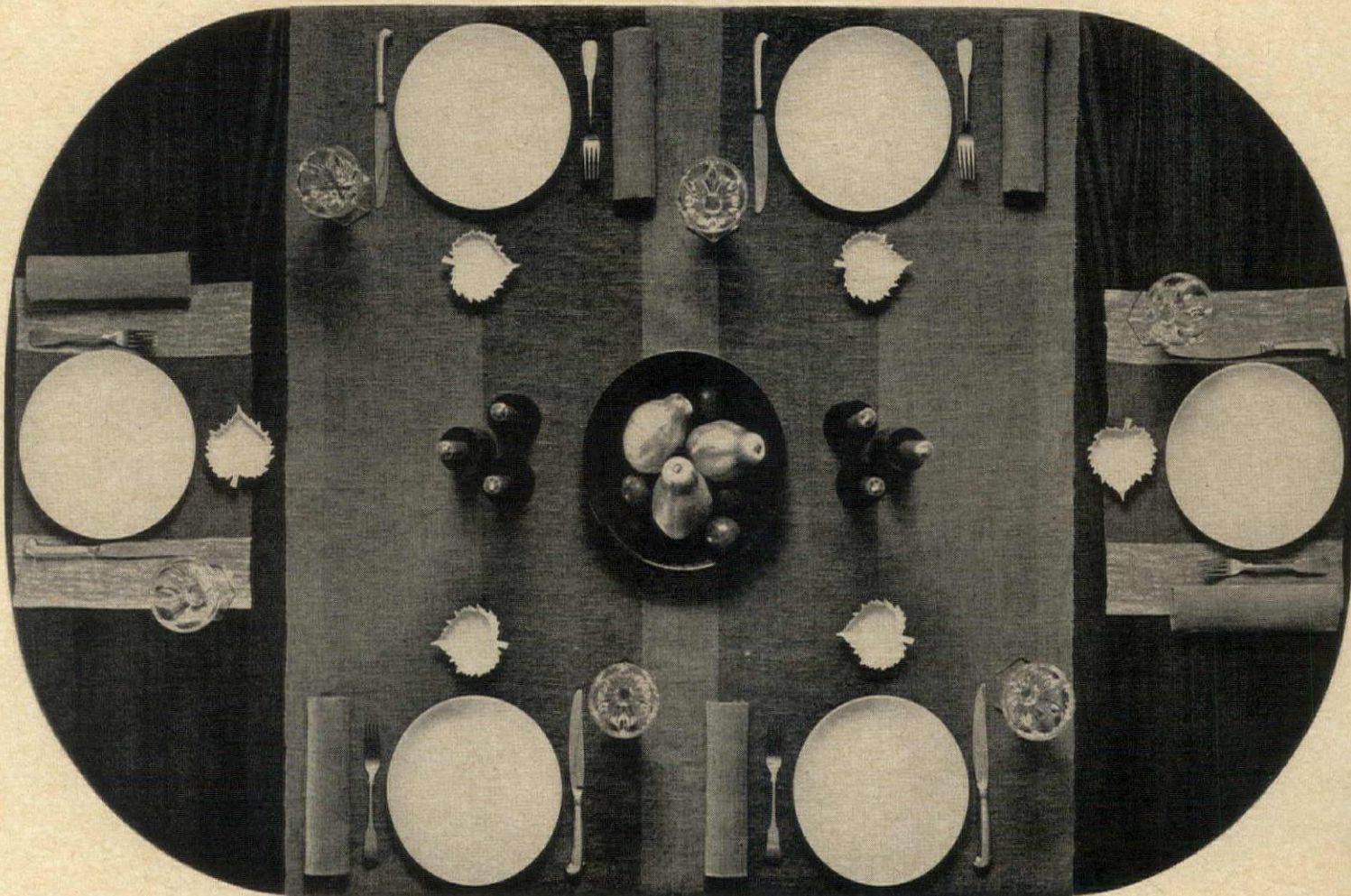

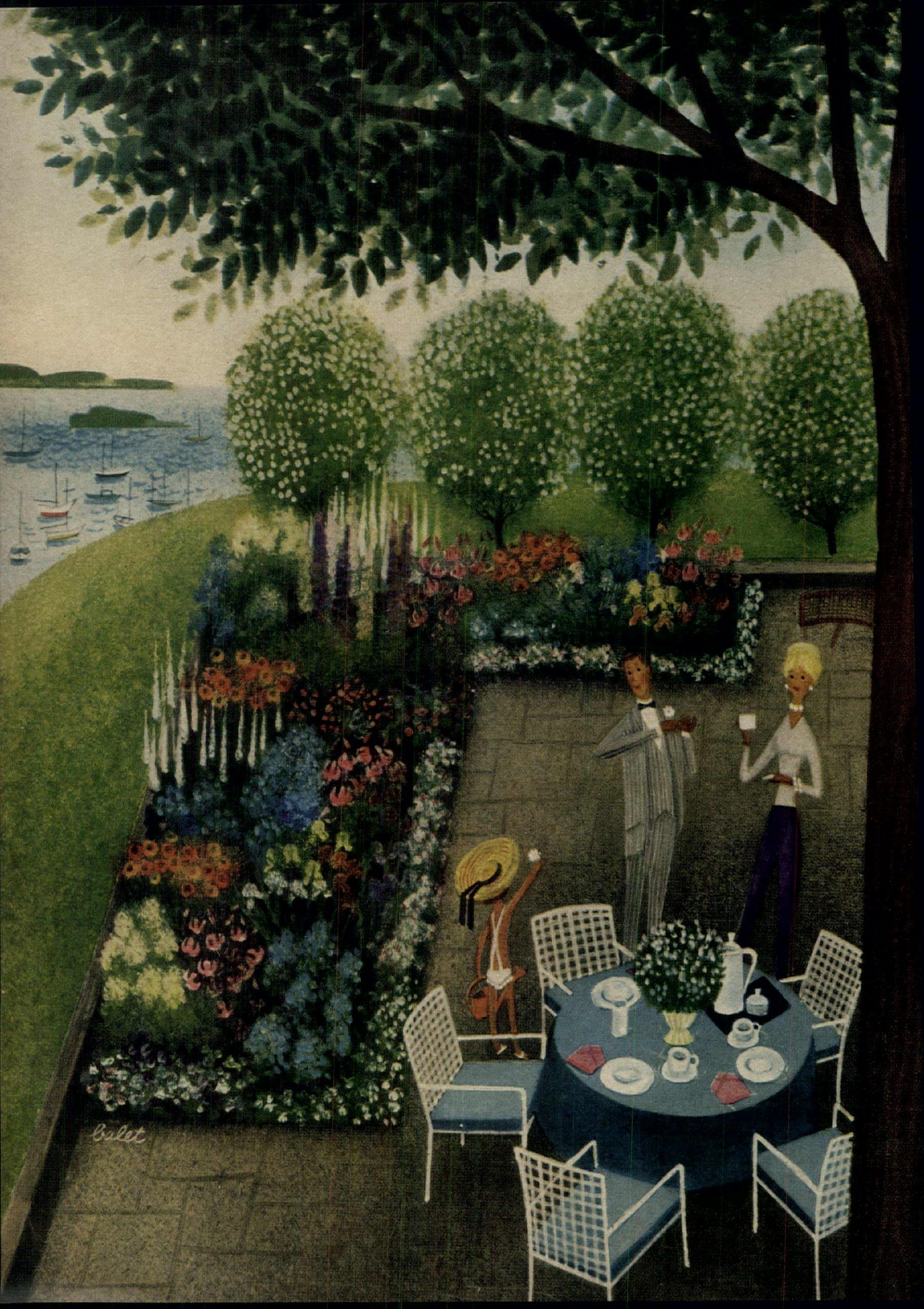

Ballet



## Pattern for a gardener's terrace

Some people will take advantage of any excuse to have a garden. One of the best excuses, of course, is a terrace, serving, as it does so often, as a traditional zone between the sequestered world of the house and the relative freedom of the surrounding landscape. All you need is the gardener's instinct to turn even the most architecturally oriented terrace into the kind of bright and flowery world you see here. In point of fact, what you see is but a part of a terrace landscape that offers a variety of opportunities for a plantsman to live a green-fingered life. The focal point of this hospitable and timeless scene is the border of hardy flowers—here miraculously all in bloom at the same time (what is wrong with artistic license?). But just beyond the corner of the house there is also an unusual mound garden of groundcover greens. In other parts of the terrace are a vegetable and cutting garden and a showplace for roses. For plans and planting details, turn the page.

*And the day shall be filled with color*

*From spring to fall, a sequence of trustworthy flowers like these is the quite attainable goal of anyone who accepts gardening as a reasonable part of a good life. A dozen hardy garden favorites, from beardtongue to bellflowers and from sneezeweed to snakeroot (see next page), fill this angled 40-by-6-foot bed.*

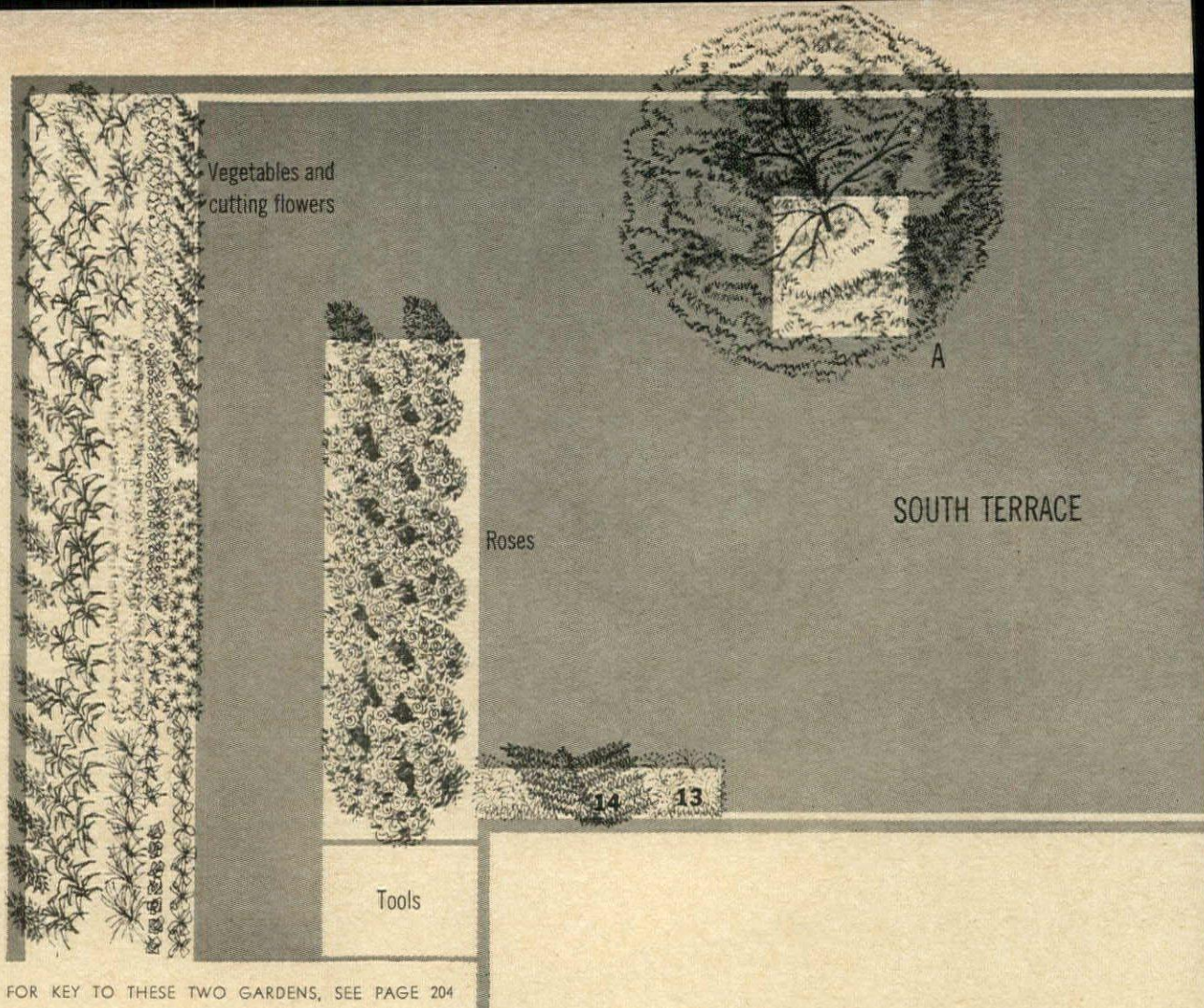

FOR KEY TO THESE TWO GARDENS, SEE PAGE 204

# The gardener's terrace:

## How to plan and plant it

THE H&G  
TERRACE  
STORY  
5

There are at least two conditions under which you will be excused for planting a garden on your terrace: First, if your site is so restricted in size or so specialized in nature that garden and terrace must be combined if they are to be had at all. Second, if you are either so interested in gardening as a pursuit, or so convinced of the indispensability of fine plants that you consider a plantless terrace to be a spiritless wasteland. These conditions are extreme, so H&G has tried to assume a third condition that is extreme only in its moderation. We have selected a hypothetical site that cries for every virtue of terrace living; then we have provided for our terraces not one but four distinct garden areas, similar in the gardening pleasure they offer but differing both in physical location and horticultural nature.

The basic difference between the usual terrace and this one is that ours could be maintained and enjoyed to the fullest extent only by people who love beautiful plants beautifully arranged and cared for. The basic difference between conventional gardens and these terrace gardens is

that these are planned for close-up and intimate enjoyment. The big flower garden is a high-maintenance planting. If you neglect it for even a single week, it will resemble a horticultural slum. The mound garden will need virtually no special care except perhaps to pick matchbox covers and cigarette stubs out of it from time to time. The plants against the house walls on the south terrace duplicate for the most part those used in the principal flower border, with two espaliered firethorns serving as space-saving two-dimensional trees (or nonclinging vines—if you prefer to call them that). The rose bed is for the specialist, of course—either the specialist at growing roses or the specialist at enjoying them (curiously enough, the two are not always confined in the same person). The food and cutting garden is even more the aficionado's province. It can become a conversation piece—almost too easily if you are careless. But it can also contribute, with an occasional ear of corn, a gourmet fillip to the family's menu, as well as a procession of bright bouquets for summer tables. On the opposite page and on page 204 are suggested planting lists.



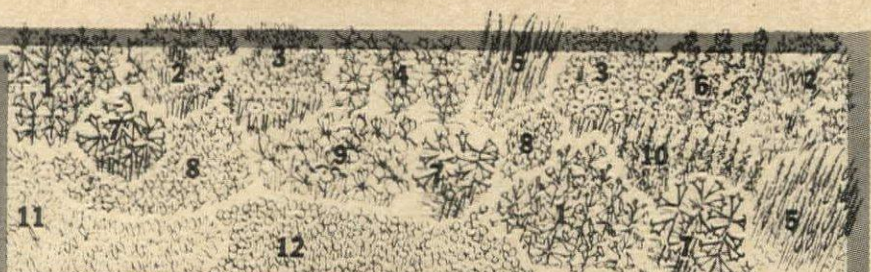

Flower garden

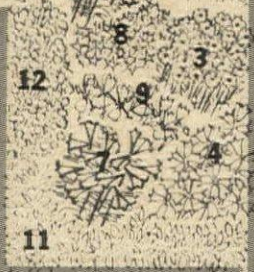

• *Plants for South Terrace*

**TREES:**  
**A** Cork-tree (*Phellodendron amurense*)  
 underplanted with blue and white muscari,  
 then shade-growing impatiens, white and pink  
**B** Asiatic dogwood (*Cornus kousa*)

**FLOWERS (see page 160 for colors):**  
**1** Beardtongue (*penstemon*)  
**2** Meadow-rue (*thalictrum*)  
**3** Sneezeweed (*helenium*)  
**4** Peachbells (*Campanula persicifolia*)  
**5** Snakeroot (*cimicifuga*)  
**6** Monkshood (*Aconitum fischeri*)  
**7** Lily (*Lilium speciosum rubrum*)  
**8** Balloon-flower (*platycodon*)  
**9** Iris, tall bearded  
**10** Foxglove (*digitalis*)  
**11** Epimedium  
**12** Dianthus plumarius  
**13** Strawberry Baron Solemacher  
**14** Firethorn (*Pyracantha coccinea*)

• *Plants for West Terrace*

(Contour lines at 1-foot intervals)  
**TREES:**  
**C** Scotch pine (*Pinus sylvestris*)  
**D** Willow oak (*Quercus phellos*)  
**SHRUBS AND GROUND COVERS:**  
**1** Mayflower viburnum (*V. carlesi*)  
**2** Bayberry (*Myrica pennsylvanica*)  
**3** Sargent's juniper  
**4** Cowberry (*Vaccinium vitis-idea*)  
**5** Highbush blueberry (*Vaccinium corymbosum*)  
**6** Bearberry (*Arctostaphylos uva-ursi*)  
**7** Cotoneaster divaricata  
**8** Dianthus plumarius  
**9** Epimedium  
**10** Peachbells (*Campanula persicifolia*)  
**11** Lily (*Lilium speciosum rubrum*)

Mound garden

WEST TERRACE

DESIGNED BY JAMES FANNING,  
 LANDSCAPE ARCHITECT  
 DRAWING BY BROTMAN

• *Four terrace gardens  
 bring beautiful flowers,  
 fine trees and shrubs,  
 even gourmet-grade food  
 within your arm's reach*

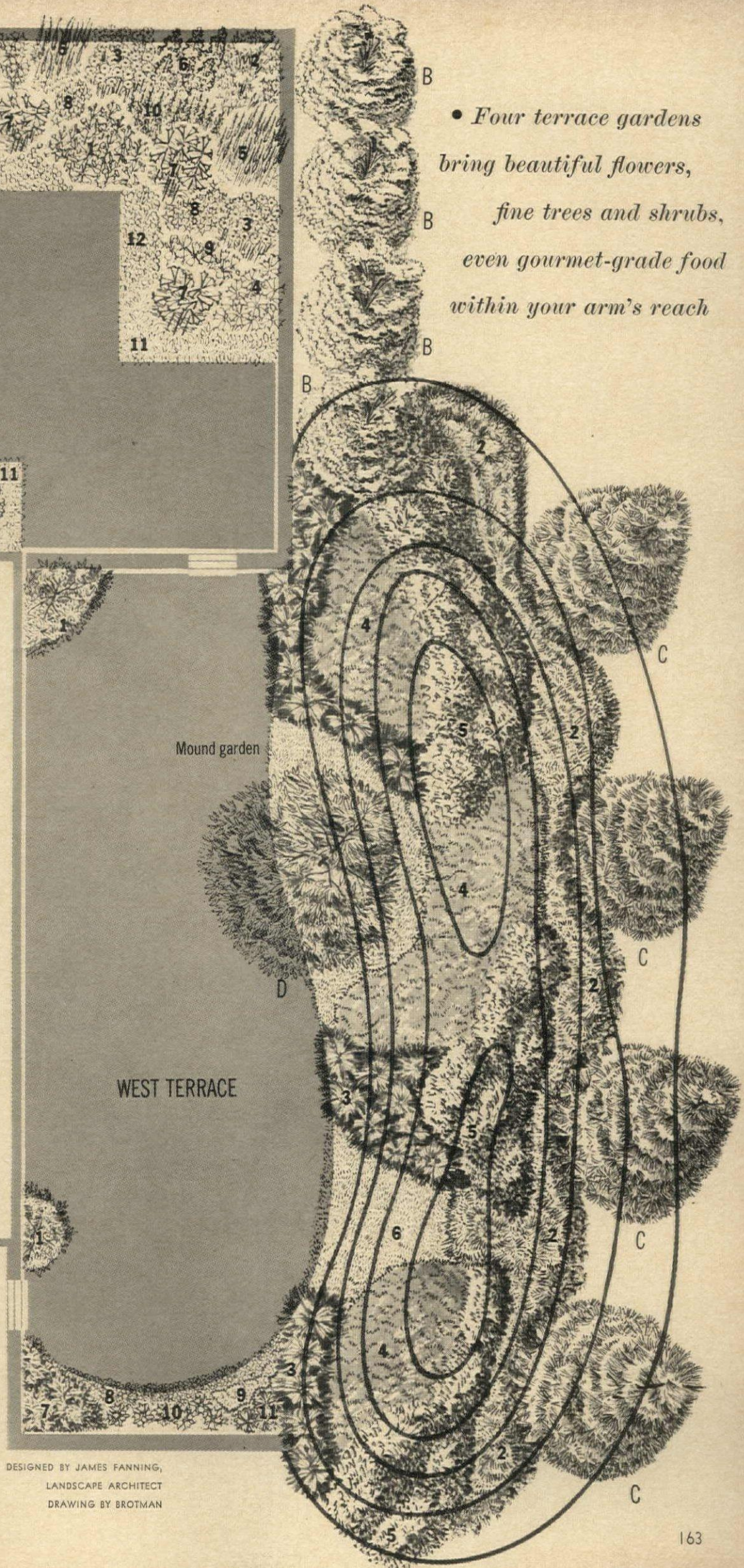



1 2  
3 4

LEONA

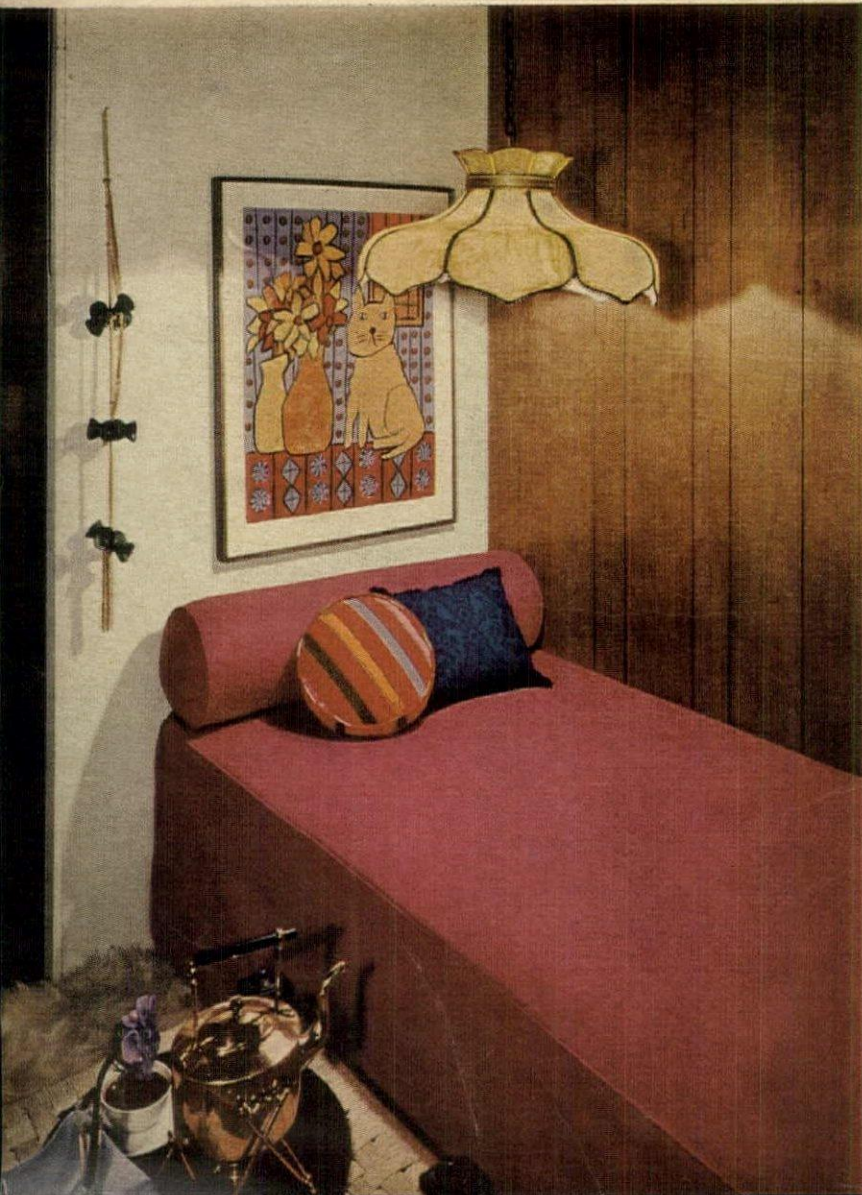

# READY-MADE BLESSINGS FOR BEDROOMS

FASHIONED WITH A CUSTOM-MADE FLAIR

**B**edrooms, of all rooms in the house, are the most dependent on pretty fabric. The very nature of these retreats calls for cossetting with color and pattern, flourishes at the windows, handsomely dressed beds. Like everything else, of course, pretty bedrooms aren't pulled out of hats. They require time, thought and miles of shopping—or they used to. But a new collection of semi-ready-mades by Nettle Creek is beginning to make the project of furnishing a bedroom about as easy and as foolproof as such things can be. You will find the collection displayed in special boutiques in department stores across the country, and the choice it offers is vast: curtains, Roman blinds and bedspreads in some 200 different fabrics, plus two collections of furniture—one an upholstered group of chairs, a love seat, a chaise longue, an ottoman and three headboards, the other, a Spanish group of carved walnut that includes headboards, chests, a secretary, a settee, a table, benches and a stool. Not everything, naturally, goes with everything else, nor is it meant to. But you can mix and match to your heart's content until you find exactly what pleases you most. You may take home from the store swatches and sketches to give you a concrete idea of what things will look like in your room. When your decision is made, your order will be filled by the company and delivered in about three weeks. There is a wide range of prices, but even at topmost, they stay comfortably clear of what it would cost you to have the same things made to order. And the reassurance of acquiring without tears a good-looking, no-error bedroom is close to priceless.

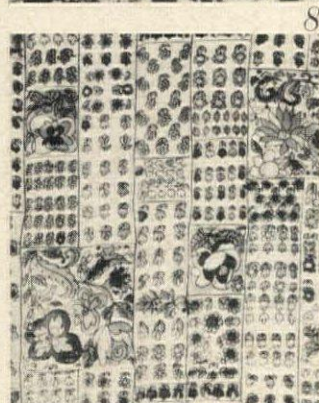
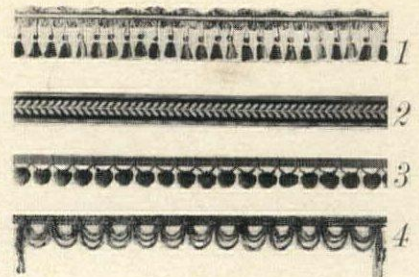
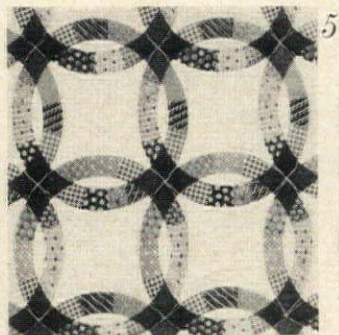

Here is a sampling of the ten different trimmings in the collection and the wealth of cotton prints, most of which come in a wide range of colors.

1. Ombré tassel cotton fringe.
2. Leaf-motif cotton braid.
3. Cotton ball fringe.
4. Chai-nette rayon loop fringe.
5. "Wedding Ring."
6. "Cheval" toile.
7. "Picnic" polished cotton.
8. "Kookie Floral."

**1** A Spanish headboard made from seventeenth-century timbers is carved as intricately as an altar screen. One suggestion for complementing it: a quilted, Dacron-filled bedcover, lushly patterned and colored, and, at the window, a matching Roman shade. You may choose from four types of bedspread and two styles of petticoat—all available in eight standard sizes.

**2** A headboard copied from an old Moorish grille and a low-backed Spanish settee that you can put in front of the window without blocking the view are coupled with a hardy and familiar fabric: black and white striped ticking—a stunning foil for a wall of clear bright color. The bedspread is accented with bold bands of black grosgrain ribbon; the curtains hang in two simple 36-inch tiers. Pillows come from a collection of one-of-a-kinds, enormously varied in size, shape, color, usability.

**3** The felt covering of a tailored studio bed, for all its trim look, makes a dramatic splash in a guest room so tiny there is little room for anything except color. So color does the whole job, right down to an inspired repetition on the sofa pillows of the hues of the painting—a match made easy by the extraordinary cushion galaxy to choose from.

**4** The luxury of a deeply puffed bedcover quilted in a pattern of leaves rescues an old brass headboard from attic-limbo. (It is not part of the collection.) The same sheer peacock-colored fabric, unquilted, hangs at the windows in over-curtains with a tasseled fringe and a petal-scalloped, cutout heading. H&G's Hyacinth, made even bluer by a lacing of white flowers, is introduced on a little wing chair from the upholstered group.

## Deep comfort



You will find seven classically simple examples of upholstered furniture to choose from—all designed to make the bedroom as comfortable by day as by night. They may be ordered in any of the fabrics, quilted or unquilted. The price of the fabric, naturally, affects the cost of the furniture. **1** Ottoman with tailored skirt, corner pleats and a concave back. **2** One-piece chaise longue with loose cushions, tailored skirt and corner pleats. **3** Armchair with loose cushions, tailored skirt, corner pleats and a convex front. Used with the ottoman, the respective frames fit to make a chaise longue. **4** Armless love seat with a tufted back. **5** Armchair with firmly upholstered seat and back. **6** Regency-type chair with pleated skirt. **7** Armless wing chair.

## Upholstered headboards

Designed to blend with almost any period or style of furniture are the three upholstered headboards. Each comes in four sizes to fit twin, double, queen or dual twin beds. You may order three kinds of upholstery: plain (the least expensive), quilted (somewhat more) and tufted (the most elaborate, and consequently, the most costly). **1** French Provincial headboard with walnut frame, simple enough to be paired with any type of provincial design (even Early American), but graceful enough to do justice to any room with a French flavor. **2** Baroque headboard, ornate and impressive, wonderful with Venetian furniture or in a room where you might want a touch of theatre. **3** Simple contemporary headboard, walnut-framed, a go-with-anything partner.

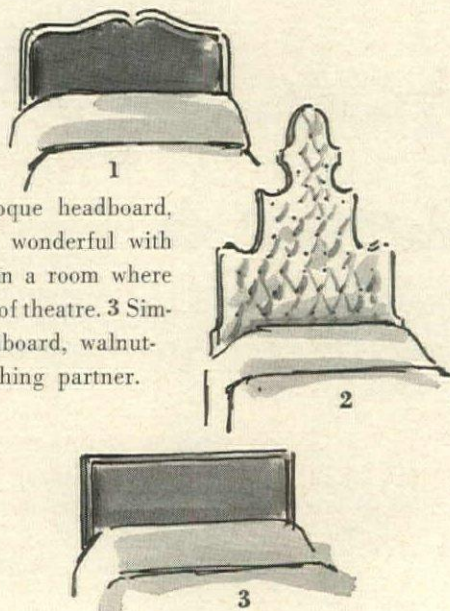

One note of bold plaid can cut quite a swath in a simple bedroom. Here, a plaid in mauve and blues covers a chair and ottoman from the collection which, when used together, are tantamount to a chaise longue. Over-curtains edged in satin ball trimming are gray-blue.

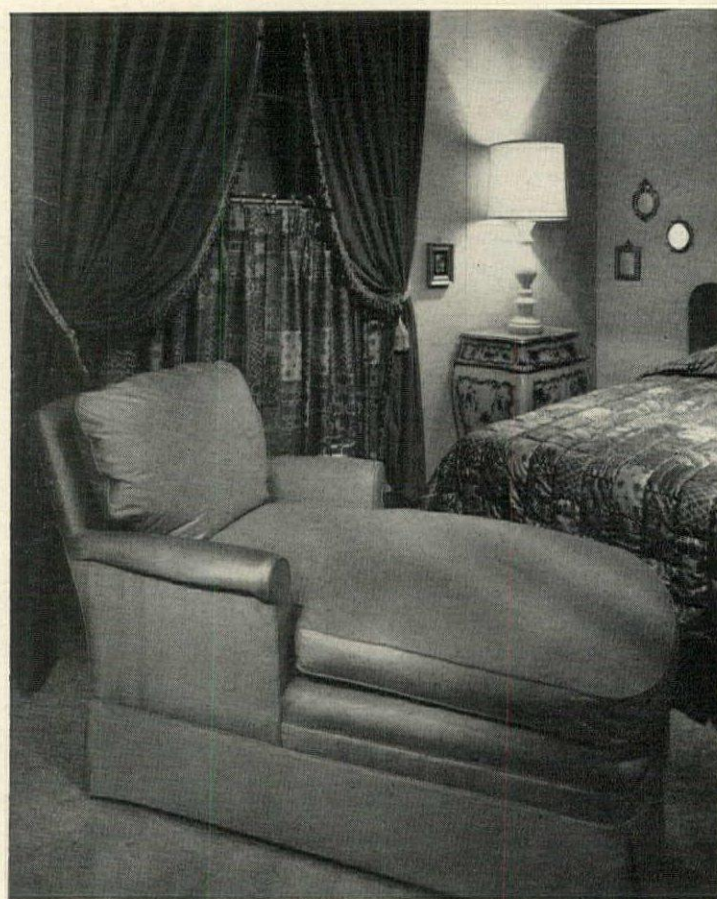

A crazy-quilt pattern, bright with tomato red, runs riot over a bedcover and café curtains. To keep the room from becoming frenetic, over-curtains are patternless chestnut brown, and the chaise longue—very sleek, very tailored—is covered in plain pale gold.



A Roman shade in flame, pink and white and sufficiently opaque to keep out the dawn makes a vivid window treatment abetted by red curtains. Below it: a low love seat covered in red silk organzine.

## Bedspreads and petticoats

Bedspreads and petticoats come in eight standard sizes. For odd-size beds (and a surcharge) you may order any bedspread lengthened by as much as 4 inches or made as short as you like. You can also get any bedspread with or without trimming, and there is no rule as to which of two petticoats is to be used with which spread. 1 Tailored style with corner pleats. 2 Coverlet with tailored box-pleated petticoat. 3 Scalloped coverlet with ruffled petticoat. 4 Floor-length throw. All but scalloped style come quilted or plain.

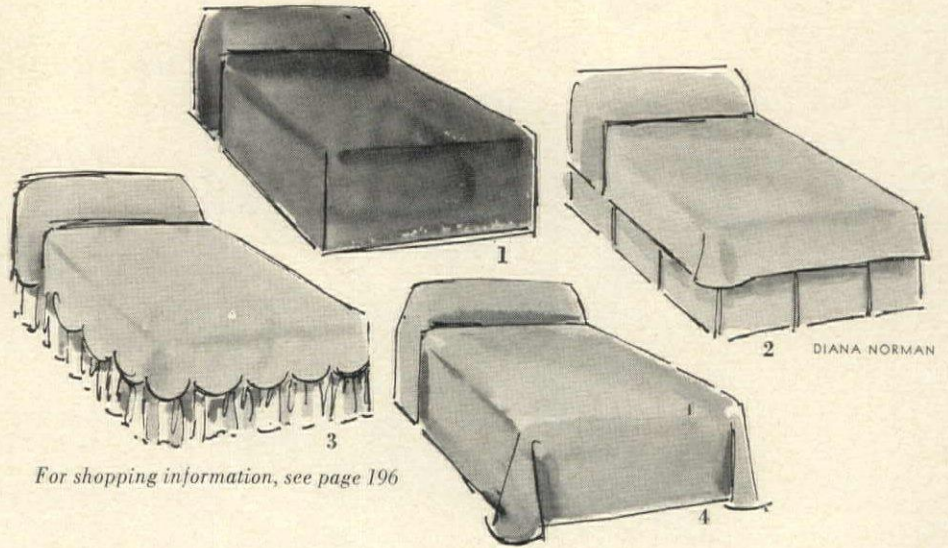

For shopping information, see page 196



Another Spanish headboard is complemented with a quilted bedspread made from a fabric copied from an old French wallpaper. Crimson and blue flowers are trellised on stripes of beige and soft olive green.

## Curtains and draperies

It would be a rare window that could defeat the resources of the Nettle Creek collection since it includes five flexible curtain styles: 1 Roman shade, custom-made in any length or width, fully lined and complete with rings and cords. 2 Café curtains with a deep cut-out scallop heading called giant scoop. Any size, made to order. 3 Floor-to-ceiling, wall-to-wall traverse draperies with French pleat heading or, if you like, box pleat or deep-scoop headings. Custom-made in double fullness in any length or width, lined and, if desired, trimmed. 4 Floor-to-ceiling curtain with box pleat heading called Windsor. Double fullness, any length or width. Designed to be swagged with a decorative tie-back. 5 Floor-to-ceiling curtains with giant scoop heading, double fullness. Available in any length or width to hang straight or softly swagged.

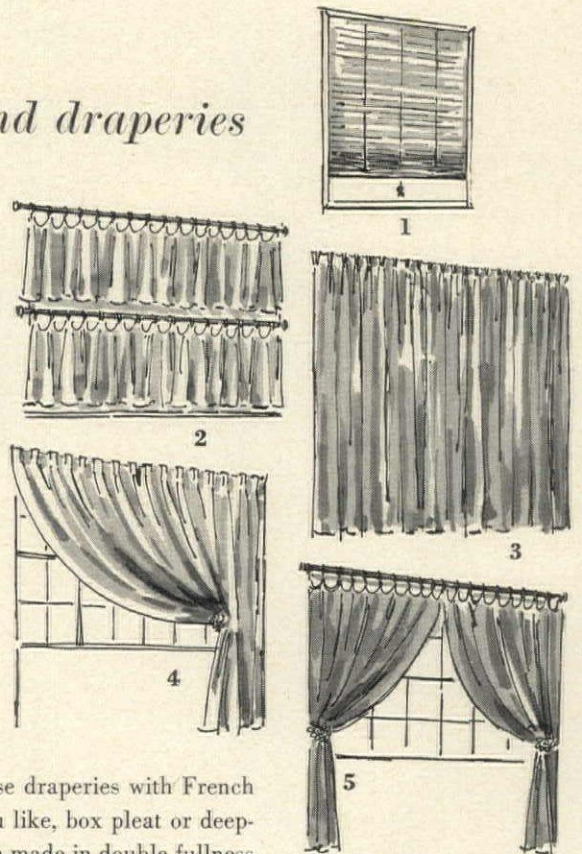

# *H&G's cabinet for plug-ins*

*An electrified cabinet you can build yourself*

*will keep all your small appliances  
perpetually ready for action*



Putting all your eggs in one basket may have acquired the reputation of being foolhardy, but, in some cases, it is the very smartest thing you can do. H&G found it the perfect solution to a common kitchen problem: the lack of sufficient counter space for small appliances, a drawback that discourages countless cooks from taking full advantage of their appliances because setting them up and putting them into action involves a major maneuver. So H&G has designed a special electrified cabinet where you can keep all your appliances, plugged in and ready to operate, in one convenient spot—a sure way to get more mileage out of each.

Any carpenter could put the cabinet together for you, or, if you are handy with saw and nails, you can build it yourself. The plan is superbly simple and beautifully workable: The cabinet is divided into seven compartments of varying sizes to accommodate different appliances. Some compartments are large enough for bulky things such as a rotisserie and a mixer. Others are divided by a shelf into two storage spaces for two low-slung appliances. Each compartment is fitted with a double electrical outlet in one corner. The wiring runs from the outlets to a heavy duty cable inside one of the legs of shiny brushed brass that lift the cabinet off the floor to a good working height.

Whether you build the cabinet yourself or have it built for you, ask an electrician to do the wiring. He will know how to design it to fit into your present wiring system—and also how to bring in more power if you need it to take care of all the appliances you plan to put into the cabinet. You can install the cabinet as an island in the middle of your kitchen, or as a peninsula jutting out from a wall counter. In either case, bear in mind that the cabinet must stay firmly rooted to one spot since the wiring will run down into the floor.

OPPOSITE PAGE

**BANDS OF H&G COLORS**—in Formica for the top, paint for the sides—make the appliance cabinet a lively addition to the kitchen. Our choice of colors (*left to right*): Mandarin Orange, Curry, Citrus Green and Citron. We repeated the Citrus Green on the apron of the base. All the compartments except the big one for the rotisserie are lined with a double coat of easy-to-wipe-clean, semi-gloss Pastel Citron paint. For heat resistance, rotisserie compartment is lined with adhesive, vinyl sheet with aluminum core.

For plans of H&G's Cabinet for Plug-ins, send 25c to H&G's Reader Service, 420 Lexington Ave., New York 17, N.Y.

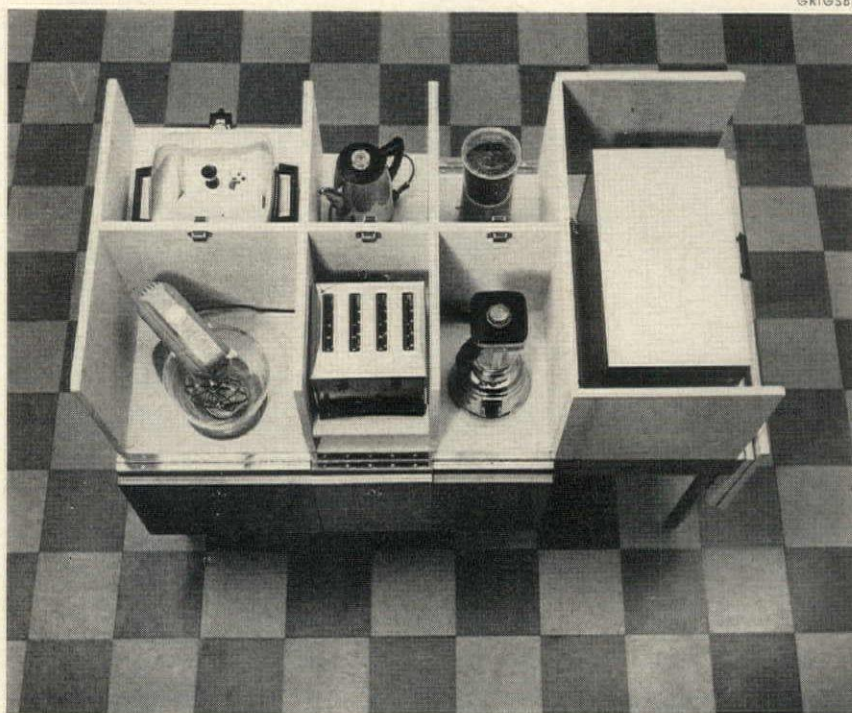

A COMPLETE WARDROBE OF SMALL APPLIANCES all lined up in the plug-in cabinet and ready to use includes: *back row, left to right*, Presto fry pan (plus a General Electric waffle maker under the shelf); Sunbeam percolator; KitchenAid coffee mill; *front row*, KitchenAid mixer; four-slice Toastmaster toaster; John Oster blender; *right end*, General Electric rotisserie-broiler.

For shopping information, see page 196

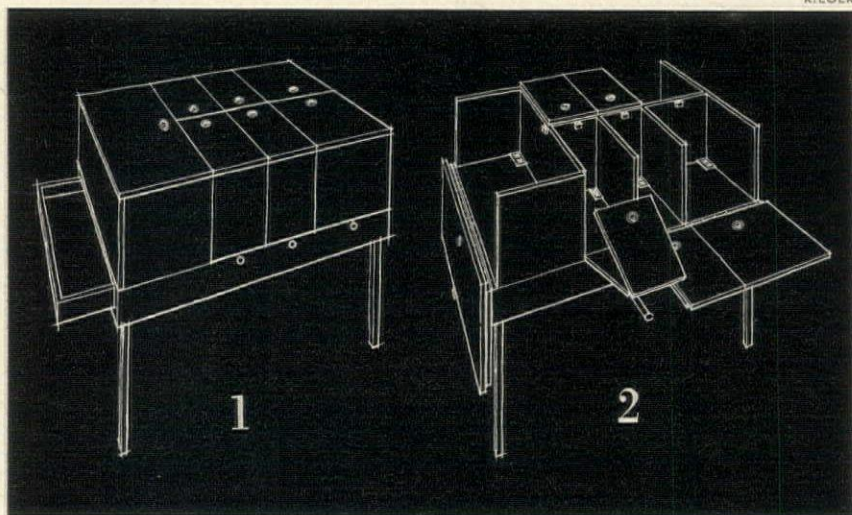

**THE WORKINGS OF THE CABINET** are superbly simple. When all closed up, **1**, it has a smooth top that can be used as an additional work counter since magnetic catches keep the compartment doors firmly closed and the rings on the doors are recessed so as to be flush with the top. A plastic-lined drawer at one end holds extra attachments for appliances and cooking tools. When the cabinet is in action, **2**, the piano-hinged doors fold tightly together with magnetic catches and pull down to make work ledges that are held firmly in place by pull-out supports. If you want still more space in which to maneuver, you can push in the supports and drop the folded doors all the way down to a vertical position.



## HOW TO CARVE CHICKEN

The apparently simple matter of carving a chicken can be a minor masterpiece or a doleful disaster. The importance of correct carving, from the standpoint of both esthetics and edibility, is never underestimated in restaurants where the highest standards of cuisine are rigorously maintained. Here Albert Stockli, executive chef of Restaurant Associates, demonstrates at New York's famous Four Seasons restaurant the proper technique for carving a chicken into individual portions in the kitchen, while on page 172 one of the captains presents the niceties of table *découpage*. You'll notice that a carving knife and fork do the job in the kitchen, but at the table a smaller fork in the left hand deftly pulls the meat away as the knife loosens skin and flesh. Whether the carving is done in the kitchen or at the table, the portions are attractively arranged on the plate, joints severed to make eating easier, and a sauce added to enhance appearance and taste.



IN THE KITCHEN



As chef Stockli demonstrates, arrange chicken breast up on carving board. Sever skin between leg and body and push leg to side with knife to reveal joint.



Slice through cartilage between bones at lower joint. Remove leg. Repeat procedure with the other leg.

GRIGSBY

# Give him the edge over ham, lamb, bird or beef!



It is not to be denied. There is an art to carving.

Truth of the matter is, some blades help a man do considerably better at it than others. The peer of such blades are those produced, with stern and demanding eye, by Carvel Hall.

Of superb new Carvalloy, an exclusive formula stainless steel that is cut lengthwise with the grain for greater resiliency and strength, Carvel Hall blades are patiently honed by hand to a razor's edge. But, magnificent as that is, it is not enough for Carvel Hall.

Every handle is meticulously

balanced so that each thrust and stroke is almost *automatically* precise. Each joint surrenders immediately. Each slice responds willingly, almost joyously, to the firm touch of a Carvel Hall Blade.

If you know a man (he may even be your husband) whose bladesmanship might be considered indifferent, present him, out of sheer adoration, with a Carvel Hall carving knife. They come in sets with fork beginning at 17.50; or with fork and slicer from 24.95. Matching sets of six precisely sharpened Carvalloy steak knives from 19.95.

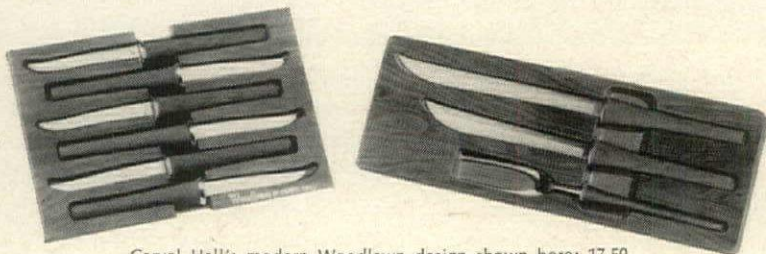

Carvel Hall's modern Woodlawn design shown here: 17.50 for carver and fork; 24.95 for carver, slicer and fork; 19.95 for six matching steak knives. All sets in fitted walnut blocks.

The Mark of Master Steelsmiths



Chas. D. Briddell, Inc., Crisfield, Md.  
Subsidiary of Towles Silversmiths





Carve breast meat from bone, cutting as close to bone as possible to get the full thickness of the breast.



Press meat to side and continue cutting until wing is also separated from body. Remove breast and wing in one piece (this section is also called a suprême).



Repeat procedure on other side of the chicken. You now have two legs and two breast-and-wing sections.



Remove leg to plate and cut through cartilage connecting thigh and drumstick.



Place suprême on plate and, if you wish, cut the wing from the breast meat.



Spoon over chicken only as much sauce as is needed to give a light coating. Serve the rest in a sauceboat.

*Continued on next page*



Finish dinner ... with a flourish!



*After coffee... enjoy the drier liqueur*

**B AND B**  
BENEDICTINE BRANDY

There is only one proper blending of Benedictine's exquisite flavor with cognac's superb dryness. It is achieved in Benedictine's own bottled B & B, made at Fecamp, France. The result is perfection . . . always uniform, always delicious!



Let this seal be your guide to quality • JULIUS WILE SONS & CO., INC., NEW YORK. 86 PROOF.

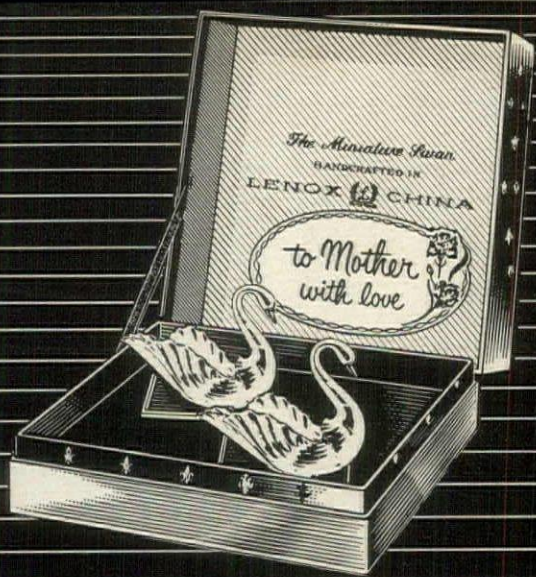

**MINIATURE SWANS.** Exquisitely handcrafted. In smart gift box. Lovely ornaments or individual saltcellars. Height: 2". Ivory. Pair, \$5.95

## GIFTS THAT SAY "A VERY SPECIAL MOTHER'S DAY"

For free catalog showing 106 Lenox gifts write Lenox, Box L, Trenton, N. J.

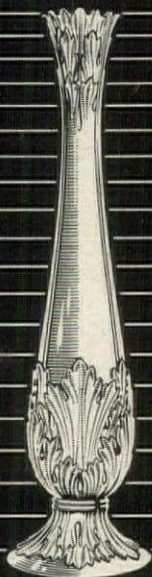

**FLORENTINE BUD VASE.** Beautifully carved. Perfect for a long stemmed flower, or in pairs on a mantel or buffet. Height: 10½". Ivory. \$5.95

## LENOX CHINA

AVAILABLE AT ALL LENOX DEALERS

**COLLECTOR'S DEMITASSE.** Richly textured. Inscribed: *Reproduction of first Lenox piece, 1889.* Ivory, 24-k. gold trim. Gift-boxed. \$7.95

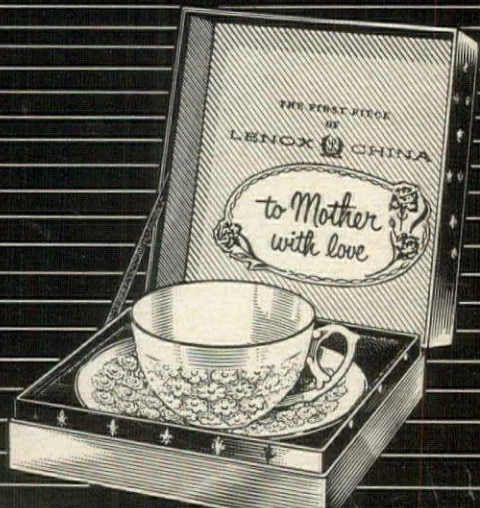

## H & G'S CARVING CLUB

continued from preceding page



AT  
THE  
TABLE



To follow example of captain at Four Seasons, place chicken on side, legs pointing left. Spear leg with fork. While cutting against body with knife, pull leg away with fork. Remove leg.

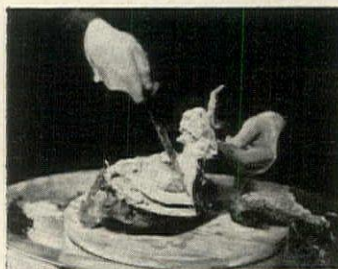

Loosen wing joint with knife and cut along breast bone while pulling wing off with left hand. Use point of knife to detach meat from the breast bone.

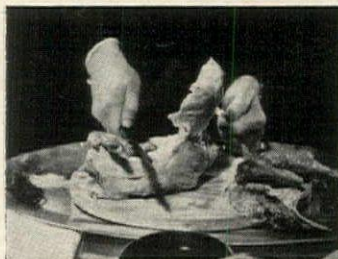

Turn chicken over and remove leg on other side.

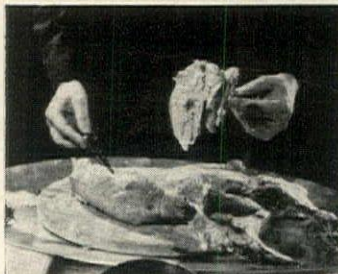

Follow same procedure to remove breast-wing section.

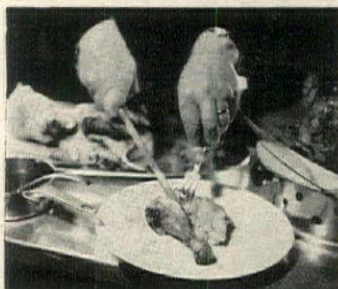

Place leg on plate and cut through the cartilage between thigh, drumstick.

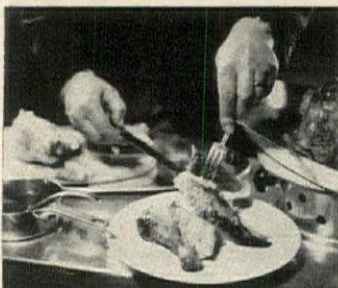

Arrange suprême at side of leg. Coat all with sauce.

GRIGSEY

HOUSE & GARDEN'S

# French Cook Book



Left: Sea Rose. Right: Chantilly. Both \$27.75 the 5-piece place setting.



## Museums collect Royal Worcester® (why shouldn't you?)

The difficult part is also the most exciting: picking the pattern. Here the choice is between Sea Rose, and Chantilly. Both have the perfect whiteness and sheer translucence reflected throughout the whole collection of Royal Worcester bone china. At better stores everywhere... from \$14.75 the five-piece place setting.

Send 25c to Royal Worcester, 11 East 26th Street, New York 10 (in Canada: 13 Elm Street, Toronto) for the booklet: How to Choose Fine China... Its Use and Care... plus color pamphlets of all patterns.

# French Cook Book

By Simone Beck and Julia Child

There is no such thing as the "secret" of French cooking. The French way of cooking can be learned by almost anyone; the ingredients can be bought in most markets. Why then does a dish prepared in the French way have a particular magic for those who appreciate good eating? Why does it seem to look, smell and taste better than other food? Probably because in France cooking and eating are matters of passionate concern to everyone in every walk of life. The preparation of food, its quality, variety, cost, psychological effects and esthetic overtones, its service and accompanying rituals are endlessly discussed. Meals are regarded as occasions of delight, not to be hurried. It is not surprising that cooking has become a national art in France and that the French cuisine is held in high regard all over the world. Yet there are no secrets—only care and love.

This cook book is designed to explain the structure and basis of French cooking with a sampling of typical recipes from a cream soup to a feathery dessert soufflé. Though the recipes are not complicated, they are intentionally spelled out in great detail to show you the specific techniques that produce the special end results. These techniques are used over and over again in French cooking, each time with a change of flavor or ingredient—a system of theme and variations. For instance, you will be directed many times to cook a flour and butter roux and then incorporate a hot liquid—in other words, to make a béchamel or velouté or other variations on a white sauce theme. This may be the sauce for creamed eggs, for the binding of minced mushrooms or shrimp, the base of a cream soup or the sauce for a poached chicken. Once you grasp the method, you will never again have to follow a cook book in order to make a white sauce, béchamel or velouté. That is the French way of learning to cook: by learning fundamental techniques, repeating them until they become second nature and then using them to vary recipes or develop personal specialties.

**Ingredients:** No amount of doctoring can disguise an inferior material, so if you cannot find top-quality ingredients for one recipe, pick another recipe. If you do use canned or frozen foods, including broths and bouillons, be sure they taste like the fresh product.

**Equipment:** Always use heavy-bottomed saucepans and casseroles. Thin pots and pans tip over easily and cook unevenly, and food tends to scorch in them. Plain aluminum and iron will discolor white and egg-yolk sauces and white wine. You will find in the recipes that wherever a non-staining material is required, an enameled saucepan is specified in the equipment listing. For general purposes, heavy enameled iron is preferable. You may also use heavy-bottomed stainless steel, Pyrex, fire-proof porcelain or lined copper.

**Measuring:** There can be a difference of three or more tablespoons of flour per cup between one method of measuring and another, and if your flour measurements are not accurate you can run into trouble. The recipes in this cook book are

based on this system: Lay a square of waxed paper on the table, place a dry-measure cup on the paper, sift the flour directly into the cup until cup is overflowing, then level the flour to the rim of the cup by sweeping off the excess with the flat edge of a knife. To measure level spoonfuls, dip the spoon in the flour, fill it to overflowing, then sweep off the excess flour with the flat edge of a knife.

**Ahead-of-time preparation:** Most recipes in this cook book may be partially or even completely cooked in advance and can wait a certain amount of time before serving. When you see this sign ☼ it means the recipe may be prepared ahead of time up to that point. Many of the sauce directions will instruct you to film the sauce with a spoonful of liquid, which prevents a skin from forming. To film the sauce, let it cool a few minutes so it will thicken slightly. Hold the spoonful of liquid close to the surface and gradually dribble it on. Then spread it lightly with the back of the spoon. Or dot the surface with bits of softened butter and spread with a spoon as it melts.

## French Cream Soups

Velvety smooth cream soups are one of the glories of the French cuisine. Starting with a simple white sauce—flour and butter roux plus stock or milk—you can make an excellent cream soup in a surprisingly short time out of a great number of things: asparagus, for instance, or mushrooms, celery, artichokes, peas or lobster. As the technique is substantially the same whatever kind of soup you make, here are a master recipe and a couple of suggestions to get you started on more ideas. The general method is that your main ingredient, such as asparagus, is cooked separately. Then the soup base is made of stock or stock and milk plus the liquid the asparagus is cooked in. Also, part of the asparagus is simmered in the base to impart flavor. Finally the soup is puréed, enriched with cream—or cream and egg yolks—and garnished with asparagus tips.

**Puréeing:** We happen to like the food mill for puréeing, because tough fibers such as those from asparagus stalks or celery will not pass through the disk, and the purée has some texture. The food mill illustrated on the next page has three removable disks: for coarse, medium and fine purées. The medium one is used for soups. This is the best type of food mill; it is sturdy and rapid. If you do not have a good food mill, you may use a coarse sieve and a wooden spoon. The electric blender is an alternative, but it makes too homogenized a purée for our taste. However, this is just a matter of personal opinion, and you should use what you like best.

### POTAGE CREME D'ASPERGE (*Cream of Asparagus Soup*)

**Master Recipe** This and each of the following soup recipes makes about 1¾ quarts, or 6 servings of about 1 cup each.

#### Step 1 COOKING THE ASPARAGUS

**1½ to 2 pounds  
asparagus**

Wash the asparagus thoroughly in cold water. Break each stalk into 3 pieces as follows: For the first break, bend the stalk near the tip where it will snap off very easily. Bend the remaining stalk until, with more pressure, it snaps again near the butt. Discard the butt. Peel the central part, or stalk, with a knife to remove almost ¼" of peel all around—the peel is tough. Chop the stalks into ½" pieces and keep separate from tips.

**Asparagus tips  
4 cups water brought to  
the boil with 1 tea-  
spoon salt**

Drop the asparagus tips into the boiling water. Boil slowly for 10 to 12 minutes, until just tender. Drain; reserve cooking liquid for your soup base. Dice the asparagus tips and set aside.

**Asparagus stalks  
2 quarts water brought  
to the boil with 2 tea-  
spoons salt**

Drop the peeled and chopped stalks into the boiling water and boil for 5 minutes. Drain. Discard cooking water.

**2 tablespoons butter  
A 6-cup, heavy-bottomed,  
enameled saucepan with  
cover**

Melt the butter in the saucepan. When foaming, stir in the shallots or onions and the chopped asparagus stalks. Cover and cook very slowly for 15 minutes or until the asparagus is tender. This cooking prepares the asparagus so its flavor is released while it simmers in the soup base.

**2 tablespoons minced  
shallots or green  
onions**

#### Step 2 MAKING THE SOUP BASE

**6 cups liquid (cooking  
water from asparagus  
tips plus homemade  
chicken stock or a  
good canned chicken  
broth—or milk,  
which should be  
brought to a simmer  
separately to discour-  
age curdling)**

Pour the liquid into asparagus mixture and bring to a simmer. Make a white roux as follows: Melt the butter in the 3-quart saucepan, blend in the flour with the wooden spatula or spoon, and stir over low heat until flour and butter froth together for 2 minutes without coloring. Remove from heat. Pour in half the simmering liquid while beating roux vigorously with wire whip. When liquid and roux are thoroughly blended, beat in the rest of the liquid plus the asparagus stalks. Bring to a simmer. If soup seems too thick, thin out with ½ cup or so of stock or milk. Simmer slowly for 15 minutes, stirring occasionally and making sure the soup is not scorching in the bottom of the pan. Then purée the soup through the medium blade of a food mill, force through a sieve, or purée in a blender. Wash out the saucepan and return soup to it.

**Asparagus stalk mixture  
5 tablespoons butter  
A heavy 3-quart enameled,  
stainless or Pyrex  
saucepan**

**3 tablespoons flour  
A wooden spatula or spoon  
A wire whip  
A food mill, or coarse sieve  
or electric blender**

**½ to 1 cup heavy cream  
Salt and white pepper**

Bring again to a simmer, then thin out to desired consistency with spoonfuls of cream. Season carefully to taste with salt and fresh ground pepper.



## Why more people are having dinner at home

BETTER BECAUSE IT'S GAS...  
BEST BECAUSE IT'S CALORIC

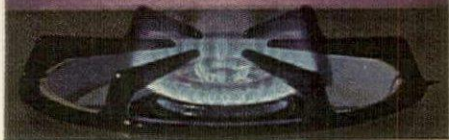

Glance into the kitchen. A Caloric "Heritage" range? Then you can be sure that easier, more appetizing cooking is the reason why the family's eating in. A Caloric knows so many new ways of getting modern gas to make meals more enjoyable. One of them is a broiler that seals in meat juices with infra-red radiant heat. And remember this, it's only with gas broiling that you can keep the door closed. Dealers who carry the best will gladly demonstrate all Caloric talents for you. They're on every range in the "Heritage" series.

*Caloric*®  
Caloric Corporation, Tipton, Pa.

✳ Recipe may be completed ahead of time to this point. Film surface of soup with 2 tablespoons of cream or stock to prevent a skin from forming. Bring to simmer before proceeding to final step.

**Step 3 GARNISHING AND SERVING**

**The cooked, diced asparagus tips**  
**1 to 3 tablespoons softened butter**

*A warm soup tureen or soup cups*

Just before serving, stir the asparagus tips into the simmering soup. Remove from heat and gently stir in the butter, a half-spoonful at a time, allowing each addition to be absorbed by the soup. Turn into the tureen or into soup cups and serve.

**An alternate enrichment** Soup enriched with cream and egg yolks is called *potage velouté*. You may wish the egg yolk liaison if you make your soup base mostly of stock and little or no milk, because the yolks will give the soup more fullness and richness. Whenever you are to combine egg yolks with hot liquid, always blend the yolks with a bit of cold liquid, then beat the hot liquid, very gradually at first, into the yolks.

**The puréed soup base in the preceding master recipe, minus the cream enrichment**  
**2 to 4 egg yolks, depending on how rich you wish the soup to be**

**½ to 1 cup heavy cream**  
*A 3-quart mixing bowl*  
*A wire whip*  
*A soup ladle*

Bring the soup base to a simmer just before serving. Beat the yolks and cream in the mixing bowl with the wire whip. When blended, ladle the hot soup into the yolk mixture, a few drops at a time at first, while beating constantly with the wire whip. After about a cup has been added, beat in the hot soup more rapidly until half has been used. Return the mixture to the saucepan, add the asparagus tips, and stir slowly until the soup has thickened and is near a simmer.

**1 to 3 tablespoons softened butter**

Remove from heat, stir in the butter, and serve as described in the preceding recipe.

**Using frozen asparagus** A delicious soup may also be made of frozen asparagus. As you will have very little asparagus-cooking liquid, use half chicken stock and half milk for your soup base.

**2 10-ounce packages asparagus spears**  
**1 tablespoon butter**  
**¼ teaspoon salt**  
**¼ cup water**

Partially defrost the asparagus. Slice off ½" of the asparagus tips. Dice and cook slowly in a covered saucepan with the butter, salt and water for about 10 minutes or until tender. Set aside.

**½ teaspoon salt**  
**2 tablespoons butter**  
**2 tablespoons minced shallots or green onions**  
**1 cup water**

Chop the asparagus stalks and cook slowly in a covered saucepan with the salt, butter, shallots or onions, and water for 10 to 12 minutes or until tender. Then proceed with the master recipe from Step 2, adding what little asparagus-cooking liquid there is to your soup-base ingredients.

**Variations on cream soup master recipe** The following soups use the general methods outlined in the master recipe. The main ingredient is fully or partially cooked, part is simmered in the soup base, the rest is saved for a garnish. The soup base is stock and cooking liquid or milk, and the final enrichment cream, or the cream and egg yolk liaison.

**POTAGE CRÈME DE CHAMPIGNONS** (*Cream of Mushroom Soup*)

**Step 1**

**¾ to 1 pound fresh mushrooms**

Separate the mushrooms into caps and stems. Wash and drain them. Slice half the caps and set aside. Chop stems and rest of caps.

**Sliced mushroom caps**  
**½ cup water**  
**½ teaspoon lemon juice**  
**¼ teaspoon salt**

Simmer sliced mushroom caps for 8 minutes in a covered saucepan with the water, lemon juice and salt. Set aside to use as a garnish. Include the juices in liquid for soup base.

**2 tablespoons butter**  
**2 minced shallots or green onions**  
**The chopped mushroom caps and stems**  
**¼ teaspoon salt**

Heat the butter to foaming in an enameled skillet. Stir in the shallots or onions, then the chopped mushroom caps and stems. Toss and stir for 2 minutes over moderate heat. Season with salt.

**Steps 2 and 3**

**The soup base ingredients from the master recipe**

Make the soup base, scrape the chopped mushrooms into it and simmer for 15 minutes. Purée. Stir in the sliced mushrooms and the cream enrichment, bring to a simmer, correct seasoning. Remove from heat and, just before serving, stir in the 1 to 3 tablespoons softened butter.

**Puréeing soup vegetables**



1. To purée vegetable mixtures for cream soups, sieve in French-style food mill over a mixing bowl.



2. Rotate handle until all mixture is sieved, then be sure to scrape bottom of mill with wooden spoon.

**POTAGE ST. GERMAIN** (*Cream of Pea Soup*)

This is a particularly good way to use rather large, rather tough, fresh green peas. And though they never have the same fine flavor, 2 10-ounce packages of frozen peas may replace the fresh peas in this recipe.

**Step 1**

**½ cup minced onions**  
**2 tablespoons butter**  
**½ cup (pressed down) shredded leaves of Boston lettuce**  
**2½ cups shelled, fresh green peas**  
**2 cups water**  
**½ teaspoon salt**

Cook the onions slowly in the butter for 5 minutes, then stir in the lettuce, peas, water and salt. Cover and cook at a moderate boil, shaking pan occasionally, until the peas are tender—10 to 20 minutes or more, depending on the quality of the peas. If water has evaporated before the peas are done, add 2 to 3 tablespoons more as necessary. Reserve ½ cup of peas to garnish the soup.

**Steps 2 and 3**

**The soup base from the master recipe**

Purée the rest of the peas with the soup base and simmer for 5 minutes. Enrich with the cream, stir in the reserved peas, and season to taste. Just before serving, remove from heat and stir in the 1 to 3 tablespoons enrichment butter.

**Egg and Fish Dishes**

The French excel at light, flavorful dishes made with eggs and fish which are often served as a hot first course for a dinner or the main course for a luncheon or supper. Serve with them a chilled white wine with some body, such as Graves, Traminer, or Pouilly Fuissé.

**OEUF À LA CHIMAY**

(*Eggs Stuffed with Mushrooms, Cheese Sauce*) Serves 6.

This delicious dish of stuffed eggs may be completely prepared hours in advance of serving.

**Step 1 PREPARING THE EGGS**

**9 hard-cooked eggs**  
*A sieve and wooden spoon*  
*A 2-quart mixing bowl*

Shell the eggs and halve them lengthwise. Rub the yolks through a sieve with a wooden spoon and place in a bowl. Shave a sliver off the bottom of each egg-white half, if necessary, to prevent it from rocking. Set the halves aside.

**Step 2 STARTING THE SAUCE**

**3 tablespoons butter**  
*A heavy-bottomed, 6-cup enameled saucepan*  
**4 tablespoons flour**  
*A wooden spoon*  
**1½ cups boiling milk**  
*A wire whip*  
**¼ teaspoon salt**  
**Pinch of pepper**  
**The sieved egg yolks**  
**¼ cup cream or milk**

Melt the butter in the saucepan, blend in the flour, and stir with the wooden spoon over low heat until butter and flour froth together for 2 minutes without coloring. Remove from heat. Vigorously beat in the boiling milk with a wire whip, then the salt and pepper. Boil, stirring, for 1 minute. Sauce will be very thick. Stir 4 tablespoons of it into the sieved egg yolks. Clean off sides of saucepan, float the cream or milk over top of sauce, and set aside to complete in step 5.



Strawberries Romanoff, page 17, "The Gourmet's Guide"

## The delightful difference is Cointreau!

Take this recipe, for example. It is Strawberries Romanoff, a delightful yet simple dessert. On page 17 of our "Gourmet's Guide" you find that the magic touch is your use of Cointreau Liqueur. Do write us for a free copy and look at the other 48 recipes for main dishes, desserts and drinks. Cordials by Cointreau—all 20 of them, will open up for you a new approach to entertaining. Cordials by Cointreau, 50 to 80 proof, produced and bottled by Cointreau Ltd., Pennington, N. J.

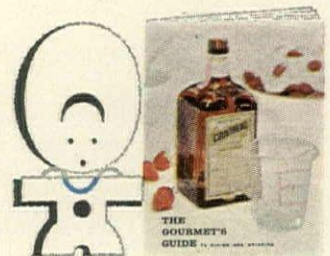



**Step 3** PREPARING THE MUSHROOMS

**1/3 pound (about 1 1/4 cups) finely minced fresh mushrooms**  
**1 1/2 tablespoons butter**  
*An enameled skillet*  
**1 1/2 tablespoons minced shallots or green onions**  
**Salt and pepper**  
**Egg yolk mixture**

Twist the mushrooms, a handful at a time, in the corner of a towel to extract their moisture. Melt the butter in the skillet and sauté mushrooms over moderately high heat with the shallots or onions for 6 to 8 minutes, stirring frequently, until the pieces begin to separate from each other. Season lightly and put into the bowl with the egg yolk mixture from step 1.

**Step 4** FILLING THE EGGS

**3 tablespoons minced, fresh green herbs (parsley and chives or chervil, or parsley and tarragon)**  
**2 tablespoons softened butter**  
**Egg white halves**

Vigorously beat the herbs and butter into the egg-yolk-mushroom mixture. Season to taste. Dome the mixture into each egg white half.

**Step 5** FINISHING THE SAUCE

**1/2 to 3/4 cup cream or milk**  
**Salt and pepper**  
**1/2 cup grated Swiss cheese**

Bring the sauce to a simmer again, beating. Thin out with spoonfuls of cream or milk; sauce should be just thick enough to coat the eggs. Correct seasoning, remove from heat, and beat in the cheese. (This is now a Sauce Mornay.)

**Step 6** FINAL ASSEMBLY AND SERVING

*A lightly buttered baking and serving dish just large enough to hold the eggs*

**2 tablespoons grated Swiss cheese or a mixture of cheese and bread crumbs**  
**1 tablespoon butter cut into small pieces**

Spread 1/4 of the sauce in the dish. Arrange the eggs, filled side up, over the sauce. Spoon the rest of the sauce over the eggs. Sprinkle on the cheese or cheese and bread crumbs, dot with butter.

✦ Set aside uncovered until ready to reheat. Set in upper third of a preheated 375° oven 20 to 30 minutes before serving. Bake until sauce is bubbling and top has lightly browned.

**VARIATIONS** Instead of mushrooms, use 1/2 to 2/3 cup cooked and minced asparagus tips, artichoke hearts, ham, poultry, poultry livers, shellfish, tuna or salmon, plus appropriate herbs and seasonings.



**Preparing minced mushrooms**

1. To prepare mushrooms for egg filling, mince fine with chef's knife. Move blade back and forth, holding tip.



2. Take a handful of minced mushrooms, put in corner of linen towel.



3. Twist towel tightly until all the moisture is squeezed from mushrooms.

**MOUSSELINES DE POISSON** (*Fish Mousselines*) Serves 6 to 8.

Mousselines, which are easy to make, are fish purées into which egg white is beaten to give body and then cream to give a velvety texture. The mixture is shaped into neat cakes and slowly cooked in butter. Any of the sauces and garnitures suitable for filet of sole may then be served with the mousselines. We have suggested here a bed of mushrooms, a garniture of asparagus tips and a creamy, hollandaise type of sauce.

**Step 1** PREPARING THE MOUSSELINES

**1 pound lean, skinless fillets of fish which contain a certain amount of natural gelatin (pike, whiting, winter flounder, or baby halibut)**

*A food mill with removable disks, or a meat grinder*  
*A 3-quart mixing bowl*

*A wooden spoon, or an electric mixer with pastry-blender attachment*

**3/4 teaspoon salt**  
**Big pinch white pepper**  
**Pinch nutmeg**  
**1 egg white (2 tablespoons)**

If you are using pike, with its many fine bones, scrape the fish to purée it a little bit, then put it through the finest disk of a food mill so none of the bones will be ground with the fish. Other fish may be treated in the same way, or ground twice through the finest blade of the meat grinder. You should have about 1 1/2 cups of puréed fish. Place the purée in the mixing bowl.

Beat the puréed fish, seasonings and egg white vigorously together for about 5 minutes until the mixture has enough body to hold its shape quite solidly when lifted in a spoon.

**6 to 8 tablespoons chilled heavy cream**

Add 2 tablespoons chilled cream to the paste and beat vigorously for 1 minute. Continue adding the cream by spoonfuls, beating vigorously for 1 minute after each addition until 6 of the 8 tablespoons have been absorbed. The paste must retain enough body so that it will hold its shape when lifted in a spoon; if too much cream goes in, the paste cannot be formed into cakes. Beat in 1 to 2 more tablespoons of cream if you think the paste is too dry.

**Step 2** COOKING THE MOUSSELINES

**6 tablespoons butter**  
*2 heavy-bottomed, enameled 9" skillets, with covers*  
*A flexible-blade spatula*

Melt 3 tablespoons butter in each skillet and set aside while forming the mousselines. With a spatula dipped in cold water, form the fish paste into 6 to 8 outlet shapes, 1/2" thick, on a lightly floured board. As they are formed, place the mousselines in the skillets. Set skillets over low heat, cover, and cook very slowly for 6 minutes; the mousselines should not color. Turn, and cook very slowly on the other side for 6 minutes. They are done when just firm, and slightly springy if pressed with your finger.

✦ May be cooked in advance. Set aside uncovered, cover and reheat slowly before serving.

**Step 3** MAKING THE SPECIAL HOLLANDAISE SAUCE FOR THE MOUSSELINES

**3/4 cup strained fish stock, or 1/3 cup clam juice**  
**1/3 cup dry white wine or dry white vermouth**  
*A 6-cup enameled saucepan*  
**1/4 cup heavy cream**  
*A wire whip*  
**4 egg yolks**  
**1/2 pound softened butter, cut into 16 pieces**  
**Salt, white pepper and drops of lemon juice**

Boil the fish stock or clam juice and wine in the saucepan until reduced to 3 tablespoons. Allow to cool slightly, then stir in the cream with the whip. Beat in the egg yolks. Stir over low heat until the mixture slowly thickens enough to coat the wires of the whip—be careful not to overheat or the egg yolks will scramble. Immediately remove from heat and begin to beat in the butter, a piece at a time. The sauce will thicken into a heavy cream. Season to taste with salt, pepper and lemon juice. Keep sauce over tepid, not hot, water until ready to use.

**Step 4** FINAL ASSEMBLY AND SERVING

**1 pound finely minced fresh mushrooms, sautéed in butter and seasoned**  
**24 cooked asparagus tips, seasoned and warmed in butter**  
*A warm, lightly buttered serving platter*  
**Special hollandaise sauce**

Shortly before serving, reheat the mousselines, mushrooms and asparagus. Stir 2 tablespoons of sauce into the mushrooms and heap in the serving dish. Arrange the mousselines over the mushrooms with groups of asparagus in between. Spoon the special hollandaise sauce over the mousselines and mushrooms and serve at once.

## Poultry and Meat

The French favor methods of cooking that help retain the succulence and improve the flavor of poultry and less expensive cuts of meat, and they use rich stuffings and sauces which make a little go a long way. The final appearance of a dish is also important—as much care is given to the finishing and serving as to the initial preparation.

One of the favorite French methods for cooking a whole chicken is a cross between covered roasting and poaching by complete submersion: Place it breast-up in a casserole just roomy enough to hold it, add stock and wine to reach one-third the way up the chicken, cover the casserole, and cook it slowly until it is done. The dark meat barely simmers, the white meat steams, and the chicken juices combine with the poaching liquid to make a well-flavored stock for whatever sauce you choose to serve. Whole chicken is far superior to cut-up chicken for poaching as the meat remains juicier, and the chicken may be carved and served with far more elegance. It can be cooked with or without a stuffing, and you may brown it all over in a skillet before poaching it, if you wish. French recipes call casserole poaching either *pocher à court mouillement*, or *braiser à blanc* if it is not browned, *braiser à brun* if it is browned.

**Notes on timing** A tender roasting chicken or capon of good quality is done when all its interior juices have turned from rosy red to clear yellow. At this point the drumsticks will move fairly easily, their flesh will be tender when pressed, and the juices from their thickest part, when pricked deeply, will run clear yellow. The final and definitive test is to lift the chicken and drain the juices out of the vent: the last drops should be clear yellow with no trace of rose. Tender chicken should never be overcooked or it will dry out and lose flavor; chicken should be juicy.

**SIMMERING TIME**—for unstuffed, unchilled, roasting chickens.

Ready-to-cook weight	Number of servings	Estimated simmering time
4 pounds	4 to 5	1 hour and 15 to 30 minutes
4½ pounds	6	1 hour and 25 to 40 minutes
5 pounds	6 to 8	1 hour and 30 to 50 minutes

Add 10 to 20 minutes more to cooking estimates if chicken is stuffed.

### POULARDE FARCIE AU RIZ, SAUCE ALBUFÉRA

(Poached Chicken with Rice and Liver Stuffing, Pimiento Sauce) Serves 6.

You could accompany this delectable chicken with creamed mushrooms and braised onions or cucumbers, buttered peas or asparagus tips. Serve a dry, full-bodied white wine, such as a Burgundy or a Graves.

#### Step 1 MAKING THE STUFFING

**1½ tablespoons butter**  
A heavy, 1-quart saucepan  
**½ cup finely minced onions**

**¾ cup raw white rice**  
**1½ cups chicken broth**  
**½ bay leaf**  
**Big pinch of thyme**  
**Salt to taste**

A mixing bowl

Melt the butter in the saucepan and cook the onions slowly for 5 minutes without browning. Blend in the rice and stir over moderate heat for 2 to 3 minutes until the grains are a milky color. Then stir in the liquid and seasonings. Bring to a simmer, stir once, cover the saucepan and maintain at a slow boil for 13 to 15 minutes. The rice should absorb all the liquid and be almost tender; it will finish cooking inside the chicken. Transfer it to a mixing bowl. Discard bay leaf.

**1 tablespoon butter**  
**1 teaspoon cooking oil**  
An 8" enameled skillet  
**½ pound chicken livers**

A large mixing fork

**4 tablespoons heavy cream**

**¼ cup minced parsley**  
**Salt and pepper to taste**

**Optional: 2 or 3 diced truffles (reserve the juices for the sauce)**

Heat the butter and oil in the skillet. Sauté the chicken livers for 2 minutes, just to stiffen them slightly. Dice, and add to the rice.

With the mixing fork, fluff into the rice and livers the cream, parsley, seasonings to taste and truffles (if desired).

❖ Stuffing may be made a day ahead of time.

#### Step 2 POACHING THE CHICKEN

**4½ pound ready-to-cook roasting chicken or capon**

**½ teaspoon salt**  
**Rice-liver stuffing**  
**1 tablespoon butter**

Pull out all loose fat from chicken, sprinkle inside with ¼ teaspoon salt and fill loosely with the stuffing, leaving 1" unfilled at the vent to allow for swelling. Truss the chicken, dry thoroughly, rub the skin with the butter, and sprinkle with the remaining salt. Preheat oven to 350°.

#### 1 tablespoon butter

A heavy, enameled, oval casserole with cover, just large enough to hold the chicken easily, breast up

**½ cup sliced onions**

**¼ cup sliced carrots**

**1 cup dry white wine or ½ cup dry vermouth**

**3 or more cups chicken broth**

**Chicken neck, gizzard**

**6 parsley sprigs**

**1 bay leaf**

**⅛ teaspoon thyme**

**Salt to taste**

An oval of buttered waxed paper

Melt the butter in the casserole and cook the onions and carrots slowly for 5 minutes without browning. Lay the chicken breast up in the casserole. Pour in the wine and enough chicken broth to come ⅓ the way up the chicken. Add the neck and gizzard, the herbs, and salt lightly to taste. Bring to a simmer on top of the stove, lay the buttered paper over the chicken, put cover on the casserole, and set in lower third of preheated oven. In 10 to 15 minutes, regulate oven heat—probably down to below 300°—so that liquid in casserole will maintain itself at a very slow simmer (very slightly bubbling) throughout the cooking. Chicken should be done in 1½ to 2 hours (see notes on timing preceding the recipe).

When done, drain the chicken, discard trussing. Strain the cooking stock into a saucepan and skim off fat. Return chicken to casserole with a cup of the strained stock. Replace the paper over the breast and set casserole cover askew for air circulation. Place casserole over barely simmering water where chicken will keep warm for 40 minutes, if you wish.

#### Step 3 MAKING THE SAUCE ALBUFÉRA (about 5 cups)

If you want to serve the chicken almost as soon as it is cooked, remove the 3½ cups stock required for the sauce from the casserole 15 to 20 minutes before end of estimated cooking time, then return the casserole to the oven to finish cooking the chicken.

Mash the pimientos to a pulp with a fork, rub through sieve with wooden spoon, then beat into the butter. Set aside for final sauce enrichment.

**5 tablespoons drained, canned, red pimientos**

A fork

A sieve and wooden spoon

**5 tablespoons butter**

**5 tablespoons butter**

A heavy-bottomed, 2½-quart enameled saucepan

**8 tablespoons flour**

**3½ cups of the hot chicken stock**

A wire whip

**1 to 1½ cups heavy cream**

**Salt and white pepper**

**Drops of lemon juice**

Melt the butter in the saucepan, blend in the flour, and stir over low heat with a wooden spoon until butter and flour froth together for 2 minutes without coloring. Remove from heat. Vigorously blend in the hot chicken stock with a wire whip. Boil, stirring, for 1 minute. Reduce to a simmer, stir in half the cream, then thin the sauce with additional spoonfuls of cream. Sauce should be thick enough to coat a spoon nicely. Taste carefully for seasoning, and stir in lemon juice to taste.

❖ If not used immediately, set saucepan uncovered in a pan of simmering water, and stir occasionally.

#### Pimiento butter

**3 to 4 tablespoons minced parsley, or a mixture such as parsley and chervil or tarragon**

Off heat and just before serving the sauce, beat in the pimiento butter by half spoonfuls. Add the parsley or herbs. The pimiento will give the sauce its characteristic blush of pink; the butter, its velvety texture.

**TO SERVE: Carving at the table.** This presupposes an expert carver as master of the house (to be an expert carver, follow the step-by-step instructions in H&G's Carving Club, page 170). Place the chicken on a warm serving platter, spoon a bit of sauce over it, and decorate the two ends of the platter with fresh watercress. A row of sliced truffles over the breast of the chicken would be a nice touch. Pass the rest of the sauce separately. Carve and serve with stuffing.

**Carving in the kitchen.** Or carve the chicken in the kitchen (see H&G's Carving Club, page 170), arrange it around the stuffing on a warm serving platter, and spoon part of the sauce over the chicken. Decorate with parsley sprigs. Serve the rest of the sauce separately.

**For an indefinite wait.** Carve the chicken and replace it in the casserole. Complete the sauce except for the final pimiento-butter enrichment. Pour the sauce over the chicken and dot with bits of softened butter to prevent a skin from forming. Set aside uncovered. About 30 minutes before serving, cover and leave in a 350° oven until thoroughly reheated but not overcooked. Just before serving, tilt casserole, add pimiento butter by fractions, basting the chicken with the sauce until the butter has been absorbed. Then serve immediately.

## Preparing lamb for braising

1. To prepare lamb shoulder for braising, fill with stuffing, shape into roll. Sew with long trussing needle.

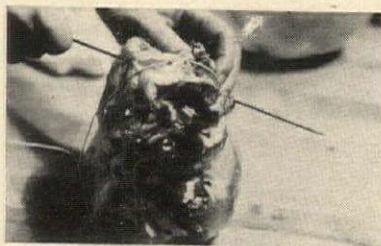

2. Tie rolled lamb shoulder tightly with string at regular intervals so it will keep its shape during braising.

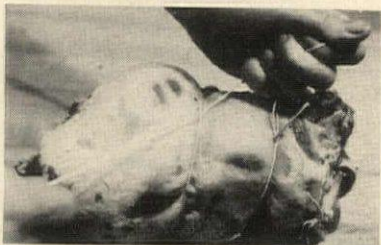

3. Brown all over in a heavy enameled cast-iron casserole, turning with wood spoons to prevent piercing surface.



## ÉPAULE D'AGNEAU FARCIE ET BRAISÉE

(Stuffed and Braised Shoulder of Lamb) Serves 8.

Shoulder of lamb is a relatively inexpensive cut, but when you stuff it, braise it and serve it with an excellent sauce, you needn't hesitate to offer it at any dinner party. Rice, risotto or scalloped potatoes and broiled tomatoes would go well with the lamb, and a fairly full-bodied red wine such as Côtes du Rhône or Saint-Emilion.

### Step 1 MAKING THE STUFFING

**¼ pound (1 cup) finely minced fresh mushrooms**

**1 tablespoon butter**  
**1 teaspoon cooking oil**  
*An 8" enameled skillet*  
*A wooden spoon*

**Salt and pepper**  
*A 2½-quart mixing bowl*

**1½ tablespoons butter**  
**¼ cup minced shallots or green onions**  
**1 cup cooked spinach, squeezed dry and very finely chopped**

**1 clove garlic, mashed**  
**Salt and pepper**

**2 tablespoons milk**  
**¼ teaspoon salt**  
**¼ cup (pressed down) fresh bread crumbs**  
**1 egg**

**½ cup (4 ounces) finely ground fresh sausage meat**  
**¼ teaspoon ground rosemary**  
**Salt and pepper**

So that the mushrooms will be as dry as possible in the stuffing, twist them, a handful at a time, in the corner of a towel to extract their liquid. Heat butter and oil in the skillet and sauté mushrooms, stirring frequently with wooden spoon, for 7 to 8 minutes, until the pieces begin to separate from each other. Season with salt and pepper, and transfer to the mixing bowl. (Mushrooms cooked this way are called *duxelles*.)

Melt the 1½ tablespoons butter in the skillet, stir in the shallots or onions and cook slowly 1 minute, then stir in the spinach and garlic. Stir over moderately high heat until all liquid has evaporated and spinach is just beginning to stick to the bottom of the skillet. Season to taste and put into mixing bowl with the mushrooms.

Stir the milk and salt into the bread crumbs, then stir over low heat in a small saucepan to make a thick paste. Remove from heat and beat in the egg. Add to ingredients in the mixing bowl.

Add the sausage meat and rosemary to the rest of the ingredients in the bowl and beat vigorously with a wooden spoon for a minute or two to blend thoroughly. As it is dangerous to taste raw pork, check seasoning by sautéing a spoonful of stuffing till cooked through. Add more salt and pepper to main mixture if necessary.

### Step 2 STUFFING THE LAMB

**Boned shoulder of lamb weighing about 4 pounds (fell or outside covering should be intact)**

**Mushroom-spinach stuffing**  
*A trussing or mattress needle*  
*Strong white string*

Remove any excess fat from inside and outside the lamb shoulder. Spread meat, skin side down, on a board. Tuck stuffing into pockets left when bones were removed and pile down center of meat. Do not fill it too full; stuffing must not dribble out when meat is tied. Sew edges of meat to enclose stuffing completely. Tie into a sausage shape with loops of string at 1" intervals around the circumference (see picture at top of page).

### Step 3 BROWNING AND BRAISING THE LAMB

**2 to 3 tablespoons cooking oil**

*A heavy, enameled cast-iron casserole just large enough to hold the lamb easily*

**The lamb bones, chopped**  
**1 large onion, sliced**  
**1 large carrot, sliced**  
**Salt and pepper**

**1 cup dry white wine or dry vermouth**  
**2 cups beef stock**  
**6 parsley sprigs**  
**2 cloves**  
**1 bay leaf**  
**½ teaspoon thyme**  
**¼ teaspoon rosemary**  
**2 cloves garlic**

Heat oil in casserole until almost smoking, brown the lamb on all sides, then transfer to a dish. Add and brown the bones and vegetables, drain off the fat, season the lamb with salt and pepper and return it to the casserole.

❖ Recipe may be prepared in advance to this point. Set casserole aside, uncovered.

Preheat oven to 325°.

Add the wine, stock, herbs and garlic to the casserole. Bring to simmer on top of stove, cover, and set in middle level of preheated oven to simmer quietly for about 2½ hours. Baste meat several times during cooking with the braising liquid. Lamb is done when a fork will pierce it easily.

### Step 4 MAKING THE SAUCE AND SERVING

*A hot serving platter*  
*A sieve set over a saucepan*  
**1½ tablespoons cornstarch blended to a paste with 1 tablespoon water**

*A wire whip*  
*A warmed sauceboat*  
**Parsley sprigs**

Remove thread and trussing strings, place the lamb on a platter and set in turned-off oven while making the sauce. Strain the braising liquid through the sieve into a saucepan, skim off the fat, and boil liquid down rapidly until it has reduced to about 2 cups. Remove from heat and beat in the cornstarch mixture with the wire whip. Simmer, stirring, for 2 to 3 minutes. Carefully correct seasoning, pour a spoonful of sauce over the meat and the rest into a warmed sauceboat. Decorate meat platter with parsley and whatever vegetables you have chosen, and serve.

**AHEAD-OF-TIME NOTE** If lamb is not to be served immediately, replace it in the casserole, cover loosely, and set casserole over barely simmering water. The meat will keep warm for a good 40 minutes; the sauce may be reheated, or kept warm over hot water.

## Desserts

Fruit tarts and soufflés are typical French desserts capable of all kinds of variations.

### SOUFFLÉ FRANGIPANE, DÉMOULÉ

(Unmolded Pineapple and Almond Soufflé) Serves 8.

Here is a soufflé that can wait a good half hour after it has cooked and can even be reheated without collapsing. It is light in texture and dramatic in its presentation because it stands unmolded in its serving dish.

#### Step 1 PREPARING THE MOLD

*A 2-quart cylindrical mold, preferably a tin charlotte mold, 4" deep*

**1 tablespoon softened butter**  
**Granulated sugar**

Preheat oven to 350°. Butter the mold heavily, especially on the bottom, so the soufflé will unmold easily. Roll sugar in the mold to coat the bottom and sides; knock out excess sugar.

#### Step 2 PREPARING THE FILLING AND SYRUP

**1 #1 10½-ounce can crushed pineapple (¾ cup fruit, ½ cup syrup)**

Drain the pineapple. Boil the syrup in a small saucepan for 5 minutes, then add the pineapple and boil 5 minutes more. Drain. Reserve the fruit for the soufflé, the syrup for the sauce.

#### Step 3 MAKING THE ALMOND CREAM

*A wire whip or electric beater*

**1 egg and 1 egg yolk (save extra white to use in step 4)**  
**½ cup granulated sugar**  
*A 2½-quart mixing bowl*  
**3 tablespoons flour**  
**⅓ cup blanched almonds ground in electric blender**  
**¼ teaspoon almond extract**

**1 cup boiling milk**  
*A heavy 2-quart saucepan*

Using wire whip or electric beater, beat the egg, egg yolk and sugar for several minutes in the mixing bowl until it is pale yellow and drops back onto the surface in a slowly dissolving ribbon when beater is lifted. Then beat in the flour, almonds and almond extract. Finally, beat in the hot milk by dribbles. Pour the mixture into the saucepan and stir slowly with wire whip over moderately high heat. As the cream comes to a simmer and turns lumpy, beat vigorously to smooth it out. Cook, stirring, over moderately low heat for 2 minutes. Remove from heat.

**Step 4** MAKING THE SOUFFLÉ**3 eggs***A large copper bowl for beating egg whites**A wooden spoon***3 tablespoons softened butter****3 tablespoons dark rum**  
**2 egg whites (1 left over from step 3)****A pinch of salt***A large whip***1 tablespoon granulated sugar****The almond cream***A rubber scraper*

Separate the eggs, dropping the whites into the beating bowl. With a wooden spoon, beat the yolks into the hot almond cream. After beating in the egg yolks, beat in the butter, then the rum. Add the additional egg whites to the beating bowl and beat the egg whites and salt with the whip until soft peaks are formed. Sprinkle on the sugar and beat until stiff peaks are formed. Stir  $\frac{1}{4}$  of the egg whites into the almond cream, then pour the cream over the egg whites, using a rubber scraper to get all the mixture out of the pan. Delicately fold the whites into the almond cream with the rubber scraper.

**Step 5** BAKING THE SOUFFLÉ**The soufflé mixture****The drained pineapple***A roasting pan large enough to hold the soufflé mold easily*

Turn  $\frac{1}{3}$  of the soufflé mixture into the prepared mold and spread over it half of the crushed pineapple. Cover with half the remaining soufflé mixture, the rest of the pineapple, and finally the last of the soufflé mixture. The mold should be filled about two-thirds full. Set mold in pan and pour in enough boiling water to come half way up outside of mold. Place in lower third of preheated oven and bake for about  $1\frac{1}{4}$  hours, regulating heat so water in pan never quite simmers. This is important; the soufflé must cook slowly. It will rise about  $\frac{1}{2}$ " above the rim of the mold and the top will brown. The soufflé is done when a straw or long knife, plunged down through the side of the puff, comes out clean. While the soufflé is baking, prepare the sauce.

❖ Cooked soufflé may remain in its pan of hot water in turned-off oven for half an hour before it is unmolded and served.

**Preparing an unmolded soufflé**

KASPER

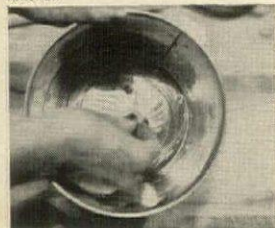

1. To make an unmolded soufflé, heavily butter tin charlotte mold and coat inside with sugar.



2. Spoon alternate layers of soufflé mixture, pineapple into mold until it is two-thirds full.



3. Set filled mold in pan of hot water. Bake. Put serving plate on top of the baked soufflé.



4. Turn plate and soufflé upside down together. Give sharp downward jerk to dislodge soufflé.



5. Decorate unmolded soufflé with toasted almonds and pour rum-fruit sauce around it.

**Step 6** MAKING THE RUM AND FRUIT SAUCE**The pineapple syrup** **$\frac{2}{3}$  cup apricot preserves, forced through a sieve****2 tablespoons dark rum****2 tablespoons softened butter**

Beat the pineapple syrup, apricot preserves and rum in a small saucepan to blend. Bring to a simmer just before serving. Remove from heat, and beat in the butter just before serving soufflé.

**Step 7** SERVING THE SOUFFLÉ*A warm, lightly buttered serving platter***10 to 12 toasted almonds****Rum and fruit sauce**

Turn the platter upside down over the soufflé, reverse the two, and give a sharp downward jerk to dislodge the soufflé onto the platter. Decorate top of soufflé with the almonds, pour the sauce around it, and serve.

**TARTE AUX POMMES, CAUCHOISE** (*Apple and Almond Tart*)**Step 1** MAKING THE PASTRY**2 cups sifted all-purpose flour (see measuring directions, page 175)** *$2\frac{1}{2}$ -quart mixing bowl* **$\frac{1}{2}$  cup (1 stick) chilled butter****3 tablespoons chilled shortening***A mixing fork or pastry blender***1 egg yolk** **$\frac{1}{4}$  cup water****2 tablespoons sugar****A pinch of salt***A 9" flan ring on a pastry sheet*

Put flour in mixing bowl and rapidly cut in the chilled butter and shortening with a mixing fork or a pastry blender until fat is broken into pieces the size of coarse cornmeal. Beat the egg yolk, water, sugar and salt together, then lightly blend this liquid into the flour mixture with the cupped fingers of one hand. Add a few drops more water if necessary. Press the dough into a ball, wrap in waxed paper, and chill for about 2 hours, until firm. Roll the dough into a circle a bit less than  $\frac{1}{8}$ " thick, butter the flan ring and pastry sheet and line with the dough. Prick the bottom of the dough with a fork at 1" intervals. Chill if not to be used immediately.

**Step 2** PREPARING THE APPLES **$1\frac{1}{2}$  pounds firm apples****4 tablespoons sugar****1 tablespoon lemon juice** **$\frac{1}{4}$  teaspoon cinnamon**

Quarter, core and peel the apples. Cut into neat, lengthwise slices  $\frac{1}{8}$ " thick. You should have 4 cups. Toss, in a bowl, with the sugar, lemon juice and cinnamon. Let stand 20 minutes to an hour.

**Step 3** PRELIMINARY BAKING **$\frac{1}{3}$  cup apricot jam or preserves, rubbed through a sieve**

Preheat oven to 375°. Spread the apricot jam in the bottom of the tart. Arrange the apple slices neatly in the shell, putting them against the edges all around, and heaping them into a dome in the middle. Reserve any juices left in the bowl by the apples. Place tart in middle level of oven and bake for 20 to 30 minutes, basting several times with reserved juices. Remove from oven when apples are tender if pierced with a knife.

**Step 4** MAKING THE ALMOND CREAM**3 egg yolks****4 tablespoons sugar***A wire whip***4 tablespoons blanched almonds ground in electric blender** **$\frac{1}{8}$  teaspoon almond extract****3 tablespoons heavy cream****1 tablespoon slivered pistachio nuts**

Put egg yolks in a mixing bowl and gradually beat in the sugar with the wire whip. Continue beating for 2 to 3 minutes until the mixture is thick and pale yellow. Beat in the almonds, almond extract, cream and pistachios.

**Step 5** THE FINAL BAKING

Pour the almond cream over the apples, shaking the tart so the cream will penetrate through the layers of apples. Reduce oven heat to 300° and bake 20 to 30 minutes more, until the almond cream has puffed and browned.

If you have used a flan ring, slip it off and slide the tart onto a rack. Cool. Serve the tart as is, or accompanied by a bowl of strained apricot jam flavored with apple brandy or cognac.

If you would like six more French specialties, send 10c to H&G's Reader Service, 420 Lexington Ave., New York 17, N. Y. For shopping information, page 196.

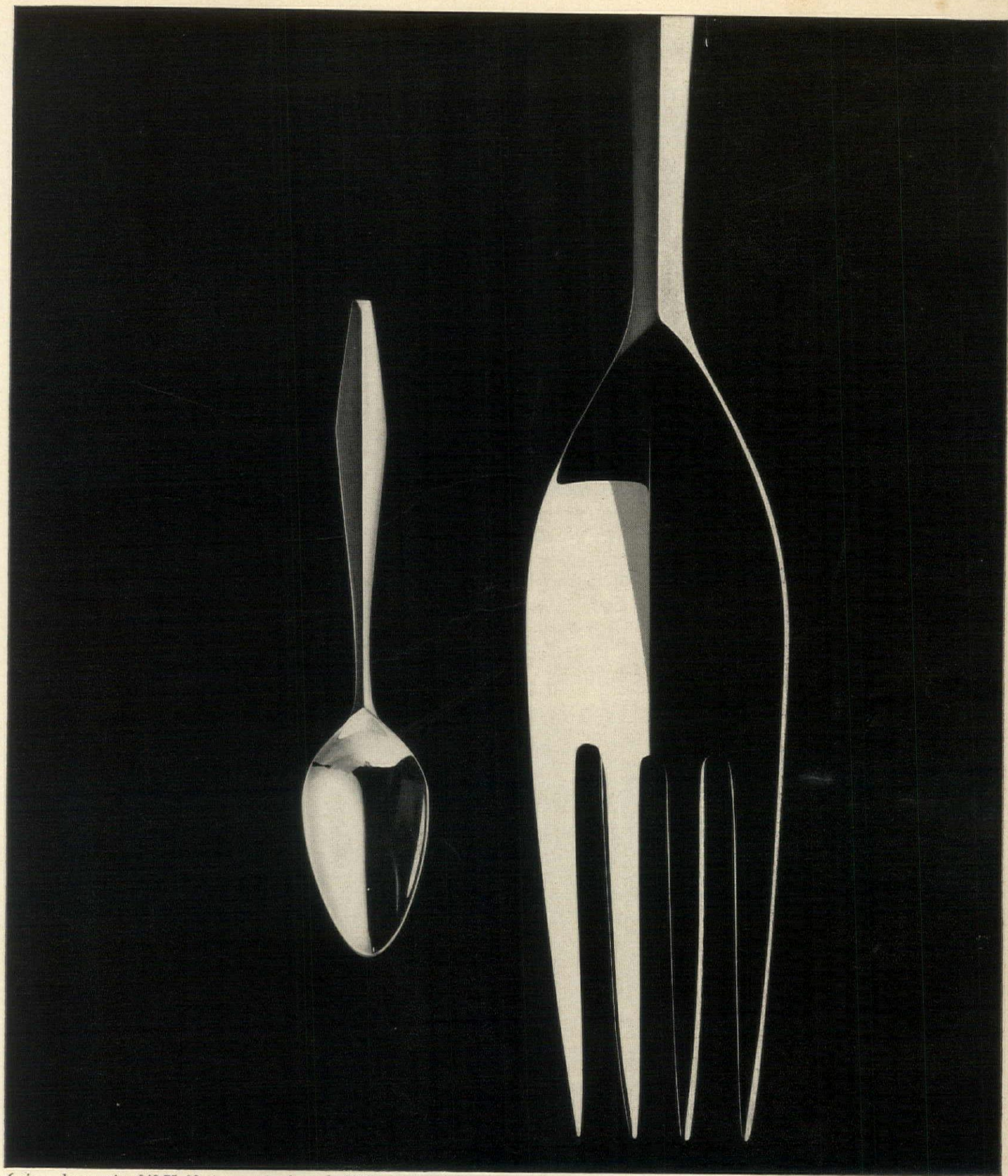

6-piece place setting \$48.75. 32-piece service for eight \$272. F.T.I.

## The Diamond

# Reed & Barton, the fairest sterling in the land

For nearest store and booklet on this and 15 other Reed & Barton solid silver patterns, write Reed & Barton, Dept. HG52, Taunton, Mass.

YOUR  
**HEIRLOOMS**  
OF THE FUTURE



73-6DC

**Boston Rocker** Loved because of its great charm and universal appeal...this genuine Early American reproduction is equally at home in today's big, modern "family center" kitchens...in the master bedroom for quiet moments...or in any warm and gracious living room.



1993-5  
ARM

1993-1  
SIDE

**Duxbury** Delightfully practical and decorative Windsors, authentic in every handsome detail...ideally suited for dining room, breakfast nook, guest room, or occasional chairs anywhere you want one.

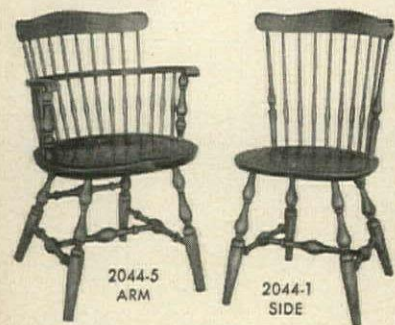

2044-5  
ARM

2044-1  
SIDE

**Governor Carver** Solidly built Windsors designed for dining and endowed with all the sturdy dignity of their Colonial originals—right down to the gracefully turned legs. Excellent double-duty chairs for small homes and apartments.

**Nichols & Stone**  
The Home of Windsor Chairs

Send for Booklet!

"How To Choose The Right Colonial Chair," with helpful ideas, interesting illustrations, and historical information.

NICHOLS & STONE CO.  
Box 58, Gardner, Mass.

Please send me your 32-page booklet "How To Choose The Right Colonial Chair." Enclosed is 25c in coin.

Name \_\_\_\_\_  
Street \_\_\_\_\_  
City \_\_\_\_\_ Zone \_\_\_\_\_ State \_\_\_\_\_



H&G's gourmet's guide

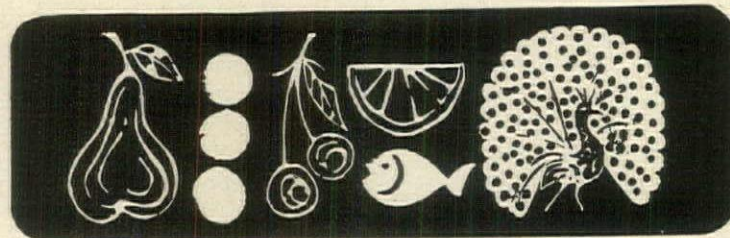

Quick Gourmet Recipe of the Month

SHRIMP IN WINE SAUCE

- 1½ pounds shrimp, shelled and cleaned
- 2 tablespoons flour
- 1 teaspoon salt
- ½ teaspoon pepper
- 2 tablespoons butter
- ¾ cup dry white wine
- 2 tablespoons hot water
- 2 teaspoons tomato paste
- 2 scallions, minced
- 1 tablespoon minced parsley

Toss the shrimp in the flour which has been seasoned with the salt and pepper. Melt the butter in a skillet and sauté the shrimp about 2 minutes each side. Combine the wine, water, tomato paste and scallions and mix into the shrimp. Cook over low heat 5 minutes. Sprinkle with the parsley. Serves 6.

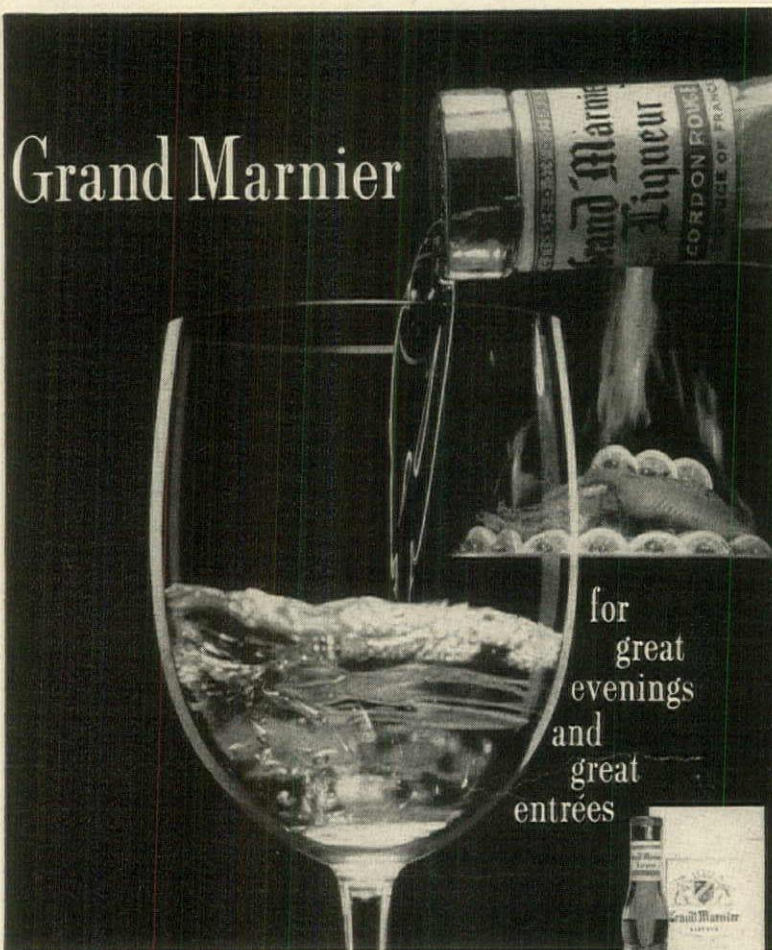

France's noblest after-dinner liqueur, Grand Marnier has been savored by connoisseurs for generations! Write for our free recipe booklet, filled with enticing ways to serve.

for  
great  
evenings  
and  
great  
entrées



MADE WITH FINE COGNAC BRANDY / PRODUCT OF FRANCE / 80 PROOF / CARILLON IMPORTERS, LTD., DEPT HGS, 730 5TH AVE., N.Y.C. 19

You too  
can stuff  
a zucchini...

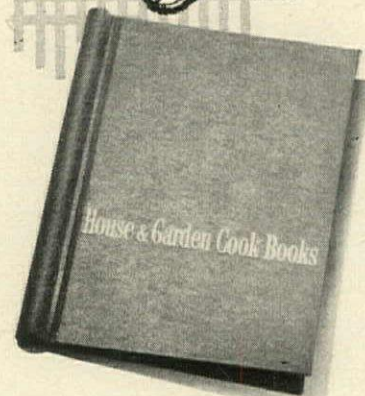

or make any specialty from Scampi to Spaghetti alla Carbonara if you follow House & Garden's superb recipes. These are from the Italian Cook Book, one of the many Cook Books which appear as special sections in H&G each month. If you have been removing these sections to add to your kitchen library, you can now keep them in a sturdy Cerulean Blue binder embossed with "House & Garden Cook Books" on the cover.

Start your permanent collection today by sending \$1.50 with the coupon below for your personal binder. Or, if you've already filled one, start a second. Colorfully illustrated Cook Book sections housed in H&G binders also make wonderful gifts for almost any occasion.

P. S. A limited supply of Cook Books from past issues of H&G is still available. If you would like a free check list, just indicate your request below.

To: House & Garden's Reader Service  
Dept. CB, Box 211, Village Sta., N.Y. 14, N.Y.

- Please send me one Cook Book binder. I enclose \$1.50 check (or money order).  
*Includes sales tax and postage.*
- Send me \_\_\_\_\_ copy (ies) of the H&G "Seasoning Cook Book"—(10c each).
- Send FREE a list of all Cook Book sections now available.

NAME \_\_\_\_\_  
ADDRESS \_\_\_\_\_  
CITY \_\_\_\_\_  
ZONE \_\_\_\_\_ STATE \_\_\_\_\_

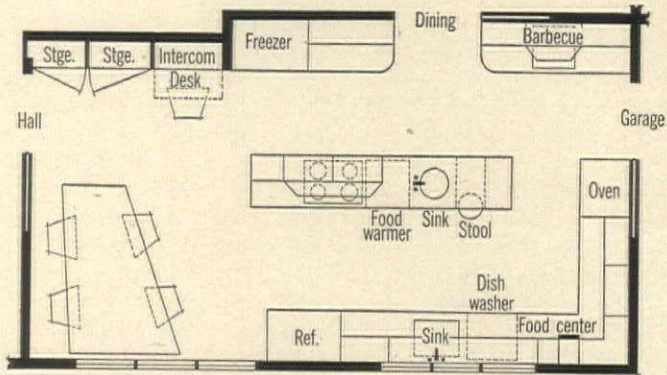

WORK REVOLVES SMOOTHLY AROUND A COOKING ISLAND

a pleasant background of music.

Originally, Mrs. Greenman thought she would like an Early American kitchen with wood cabinets, paneled doors and moldings. But, on second thought, she decided that this type of detail might demand more attention than she had time for. So she settled on simple contemporary cabinets finished with a plastic laminate called Nevamar, that is based on a photographic reproduction of wood. To set off the warm teak tones of the cabinets Mrs. Greenman decided on counters of pure white plastic laminate. Her dining chairs have seats of a new breathable vinyl called Poron that has a suede-like finish and does not collect moisture on its surface (a good point in the summer when the children plop down in their wet bathing suits). And underfoot there is a vinyl flooring in a beige and white mosaic pattern that helps mask footprints and superficial soil.

In addition to all these esthetic and practical pleasures, the kitchen provides as efficient a spot for work as Mrs. Greenman could hope for. A long island counter in the center of the room augments the counter space along the walls and controls traffic. Children coming in the back door and headed for their rooms are routed along one side of the island where they will not get in the way of their mother working on the other side. The island also saves steps since it is a self-contained work center. One end holds cooking equipment: a four-burner cooking top (with a fan installed on the underside of overhead cabinets) and a two-drawer, under-counter warming unit. The other end of the island is a center for washing and peeling fruits and vegetables. There, at a small round sink with a knee niche beneath it, Mrs. Greenman can sit on a high stool and enjoy the view through the open door of the din-

*Continued on next page*

RIGHT HALF IS A POCKET-SIZED HOME OFFICE WITH RADIO, INTERCOM AND PHONE ALL WITHIN HANDY REACH OF DROP-FRONT DESK



GUERRERO



IN LEFT HALF OF COLOR-PANELED STORAGE WALL CANNED AND PACKAGED FOODS ARE EASY TO SPOT ON NARROW SHELVES



## WHITELEIGH

Enjoy 28 pages of fine custom-designed furniture in color-filled Whiteleigh Brochure. This magnificent Collection brings you the timeless elegance of two great classics—Empire and Regency—translated into Contemporary Originals of rare and lasting beauty. Send for your Whiteleigh Brochure, living, dining, bedroom.



# White

THE SOUTH'S OLDEST MAKERS OF FINE FURNITURE

White Fine Furniture  
Dept. HG-562, Mebane, N. C.

Enclosed 25c for handsome new Whiteleigh Brochure

Name \_\_\_\_\_

Address \_\_\_\_\_



**BACCARAT CRYSTAL** . . . since 1764

**CERALENE CHINA** . . . in the distinctive French tradition

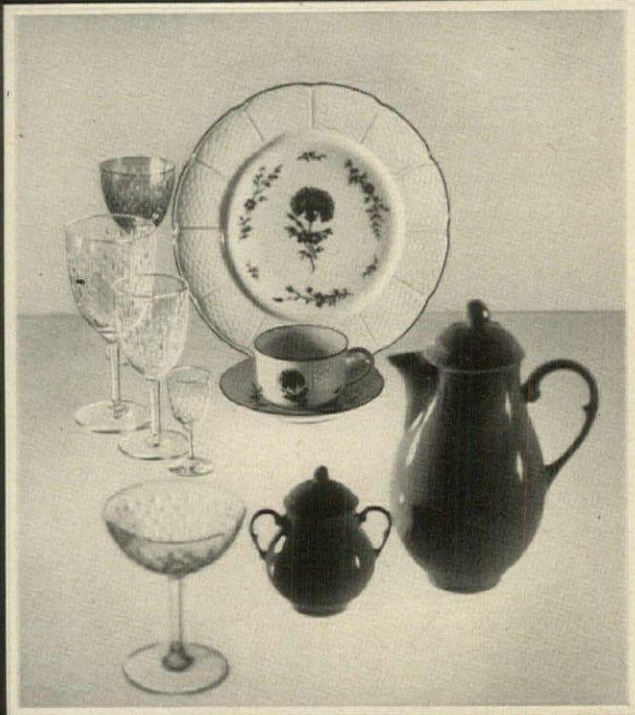

**CERALENE CHINA** . . . dinnerware by Raynaud of Limoges

Everything for the table, imported from France:

**PARIS stemware** by BACCARAT: A brilliant full-lead crystal pattern, perfect with either traditional or contemporary décor, \$7.25 each.

**BLUE CARNATION china** by CERALENE: Truly typical 18th century French pattern in the Chantilly tradition. Cobalt blue on translucent, white porcelain; basket weave motif, \$24.50, the 5-piece place setting.

Send 25 cents to Dept. HG2 for brochure and/or one dollar for "How To Choose And Use Wine Glasses."

at fine stores and at  
**BACCARAT**  
55 East 57th St., N.Y.C.

**THE KITCHEN FIRST** *continued*

ing room and across the screened porch to the rock garden beyond.

The Greenmans laid on storage with a generous hand. They have more than they need at present but they wanted to be sure they would have enough for any goods and chattels they might accumulate in the future. The profusion of cabinets on all sides of the room also makes it possible for Mrs. Greenman to keep the tools for each chore in separate lots precisely where she needs them. Barbecuing paraphernalia, for instance, is stowed away in cabinets above and below the wall oven opposite one end of the island counter. Cake molds and mixing equipment are stored in cabinets near the baking counter to the right of the oven. And cooking implements and pots and pans are kept in cabinets fitted with slide-out drawers under the counter of the cooking island.

On the wall opposite the dining table, canned and packaged foods live behind flush doors decorated with a vivid geometric patchwork of red, blue, yellow and white that offers a lively contrast to the dark wood tones of the other cabinets. To the right of the canned goods section, a big white

panel pulls down and forms a desk where Mrs. Greenman can make out her menus and shopping lists and order supplies by telephone. Above the desk is the radio that she plays constantly while working, and the intercom system that links her to every room in the house as well as to several outdoor areas so she can keep in close touch with the rest of the family wherever they are.

At mealtime, Mrs. Greenman takes special pride in making things as attractive as possible so the family forgets it is dining in the kitchen. The table is designed in a wedge shape so that everyone can have a clear view through the window into the front garden—or, as 9-year-old Debbie puts it, "of a tremendously beautiful day." The table setting usually consists of vivid, vinyl-coated mats in the shape of plump fruits and vegetables plus a brimming bowl of fresh flowers. The Greenmans are planning to stage most of their summer meals and parties on the screened porch beyond the dining room. Mrs. Greenman will load up a rolling tea cart with supplies from the kitchen, and wheel it onto the porch where everyone can cook steaks on the outdoor barbecue.



REPLACEMENT OF PARTS OF ANY KIND  
★  
Guaranteed by  
Good Housekeeping  
IF NOT AS ADVERTISED THEREIN

**Pretty, Practical and Patio-Perfect . . . by BUNTING, Of Course**

Trio with an aim in life . . . to relax you magically, amid colorful beauty, with confidence in the quality of your furniture. The aluminum glider (converts to a bed!) has pillow arms that double as serving trays . . . and Ball-Glide "floating" action. Companion pieces are the lightweight aluminum chair

with lively spring base . . . and the fingertip adjustable chaise with gracefully sweeping legs. Gay florals or classic solid colors enliven the zippered, innerspring filled, Vinyl covered cushions.

■ *Webbed, corded, cushioned aluminum and steel-with-aluminum outdoor furniture . . . casual indoor furniture. At department and furniture stores, patio and garden shops everywhere.*

Write for catalog . . . send 10c for mailing costs.

**THE BUNTING CO., Inc. (HG), Phila. 32, Pa. Since 1827 "America's Finest"**



# PAINT-WIZARDRY TOOLS

HERE IS A GUIDE TO HELP YOU SELECT AND CARE FOR GOOD BRUSHES, PROPER ROLLERS AND HANDY AUXILIARY GADGETS

Paintbrushes are made of synthetic fibers such as nylon, or natural bristles of animal hair.

You will find a variety of shapes and sizes, each designed for a specific job. **1** A 3-inch brush is best for table-tops, paneled doors and woodwork such as baseboards. **2** A 5-inch brush is fine for covering large, flat surfaces. **3** A 1-inch brush should be used to paint chair legs, rungs, balustrades and pipes. **4** An angled 1½-inch brush is designed for window sashes, dadoes, lattice. Angle helps control the flow of paint.

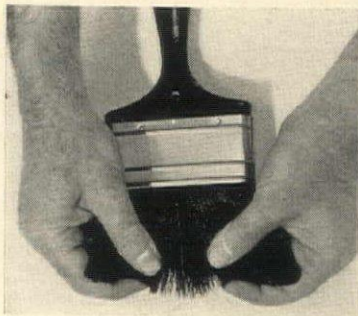
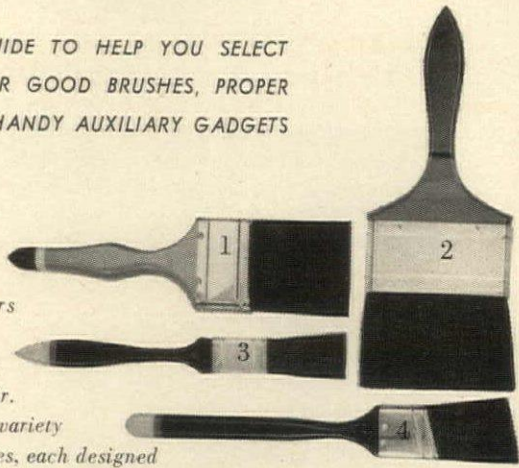

**Close inspection** of a quality brush reveals tiny end-splits or "flags" on each bristle or filament. These shaggy ends allow paint to flow on more smoothly. Flags are inherent in animal hair bristles, but are artificially produced in synthetic-fiber brushes.

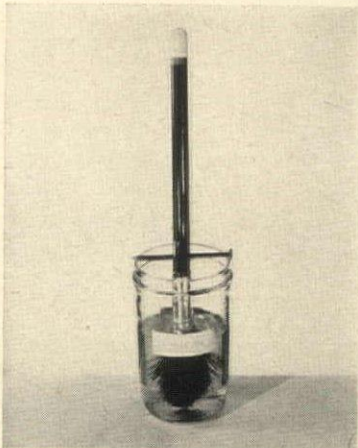

**Pre-conditioning** a new natural-bristle brush eliminates occasional bristle-splitting or breaking, makes bristles more resilient. Soak brush in linseed oil for twelve to twenty-four hours, then wipe off excess before using. Some high-quality brushes are conditioned during manufacture to make this step unnecessary. Synthetic bristles need not be preconditioned.

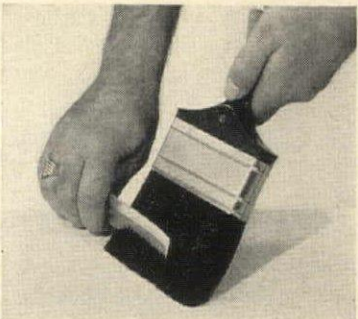

**Combing** a brush with a special metal comb (available in paint stores) after cleaning aligns the bristles so they won't tangle while drying. Be sure that the brush is thoroughly dry before wrapping and putting away.

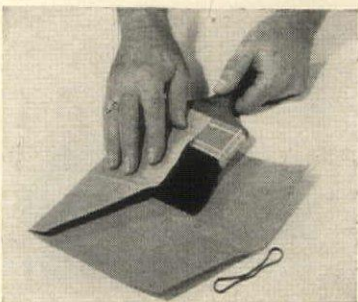

**Wrapping** is the last step before storage. Use heavy paper, oil cloth or metal foil and secure the wrapping with a rubber band. Natural-bristle brushes should hang with handle up. Brushes with synthetic bristles may rest horizontally on a shelf.

continued on next page

IN THE BEST OF COLONIAL  
FOR THE BEST OF TODAY...  
GENUINE

# WALNUT

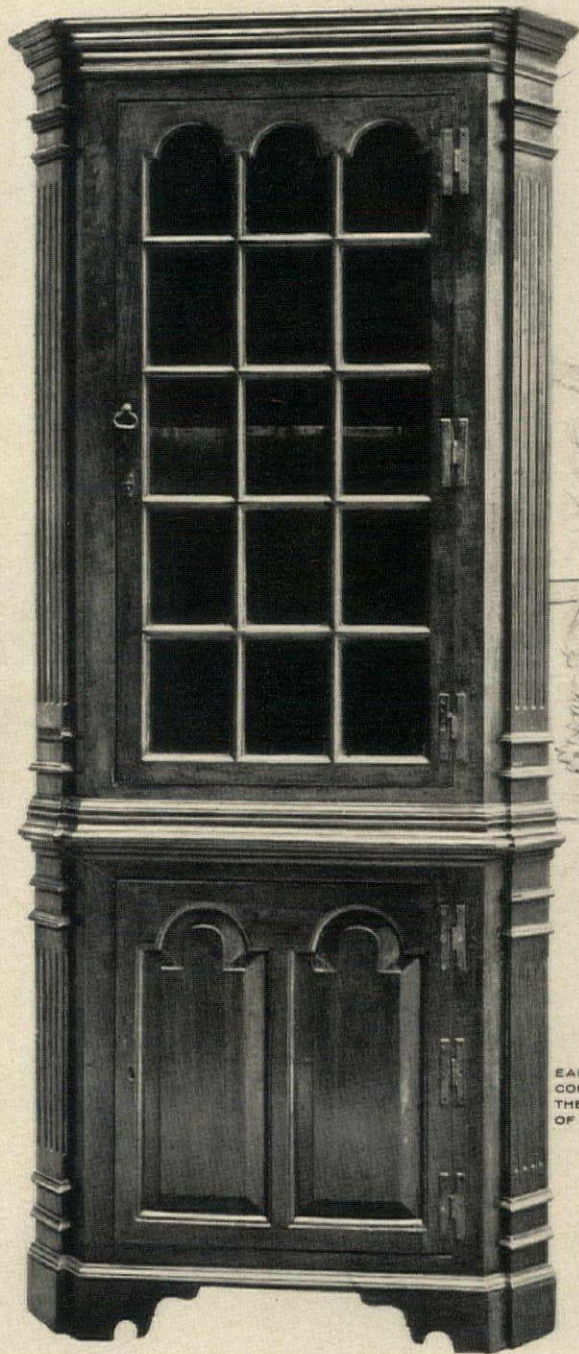

EARLY AMERICAN WALNUT  
CORNER CABINET, CIRCA 1745  
THE METROPOLITAN MUSEUM  
OF ART, ROGERS FUND, 1925

Dramatize your décor with the touch of Walnut that sets you apart. Ageless elegance that enhances every piece . . . modern finishes . . . rich tones to blend with every period. Real-walnut, a century to grow . . . an infinity to enjoy.



AMERICAN WALNUT MANUFACTURERS' ASSOCIATION  
666D LAKE SHORE DRIVE, CHICAGO 11

Dedicated to the conservation and proper use of Walnut  
an American heritage for finest furniture and cabinet

NATURAL BEAUTY  
in Wonderful  
Wood Lamps—



• Free folder  
—25  
most wanted  
lamp styles

Timeless design—  
practical lighting  
for every need

AT  
BETTER  
STORES

MODELINE  
COMPANY OF CALIFORNIA  
INC.  
110 No. Beaudry • Los Angeles 12 •

Don't  
wait  
to  
*inherit*  
Spode®

GRAY FLEUR DE LIS  
(BONE CHINA)  
PLACE SETTING, \$33.40

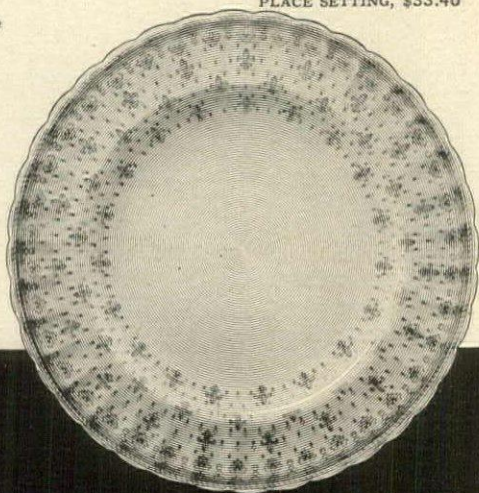

**Spode**  
THE FINE ENGLISH  
DINNERWARE

The traditional insignia of royalty, in gray, provides the sole design motif on this platinum-edged pattern of perennial elegance. It is but one of a hundred and more Spode patterns currently available. Write today for Booklet 34.

wholesale distributors: COPELAND & THOMPSON, INC. 206 FIFTH AVE., N.Y. 10, N.Y.

## PAINT-WIZARDRY TOOLS continued

A VARIETY OF NEW TOOLS ARE AVAILABLE TO HELP YOU PAINT WITH FACILE UP-TO-DATE EFFICIENCY

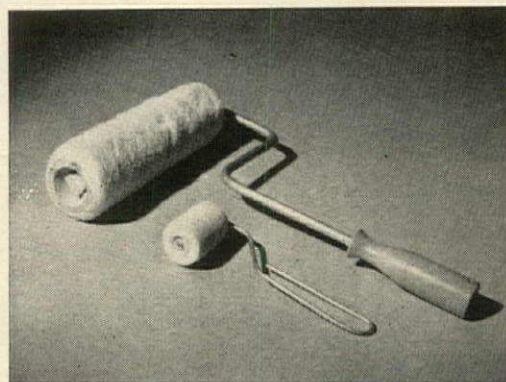

**Paint rollers** are made in several sizes and some are packaged with their own trays. When you buy a roller, look at the handle. It should be recessed and threaded to receive a long wood handle to be used when painting floors, high walls and ceilings. Also, ask your salesman to show you how to remove the fiber covering. Some have wing nuts, others have a plastic disk that must be pried off. Those with wing nuts are somewhat easier to handle. A board and batten wall, LEFT, is painted with two rollers: a 9-inch size for the surfaces between the battens, a 2-inch size for the batten strips. The narrow edges of the battens are finished with a 1-inch brush.

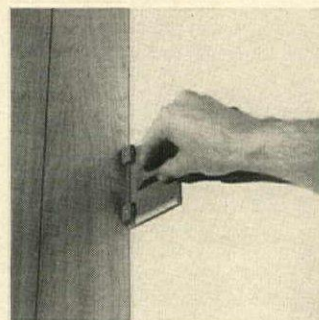

**Edging tools** help a non-professional hand to paint a neat edge where a painted wall meets another surface. Square plastic edger, LEFT, is backed with a fiber mat that you dip into the paint, then press gently against the wall and move downward. Two small wheels guide the edger so paint cannot smear onto adjacent wood surface.

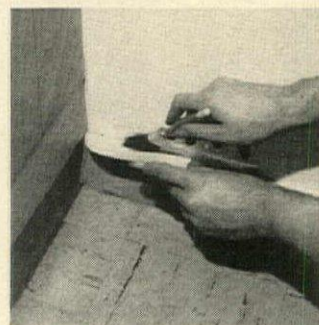

A 10-inch metal edger is handy for preventing paint from slipping onto baseboard. Dip your brush lightly into the paint and keep the edger clean. No matter what type of edger you use, practice a little until you get the feel of the tool and can use it with confidence when you begin to paint.

MCKEVITT

**Staining kit** is available in two sizes: one for large areas such as walls and a smaller kit for furniture. Kit made by Beverlee's Satin Stain, Inc., contains pipe cleaners, sandpaper, a plastic glove, steel wool, stain (made in thirty colors), a bottle of finish and, of course, full directions. When properly applied, the finish is guaranteed not to peel or crack.



## BRING OUT WOOD-GRAIN

continued from page 122

THE PINE WOODWORK  
INCLUDES THREE INGENUOUS  
EASY-TO-COPY DETAILS

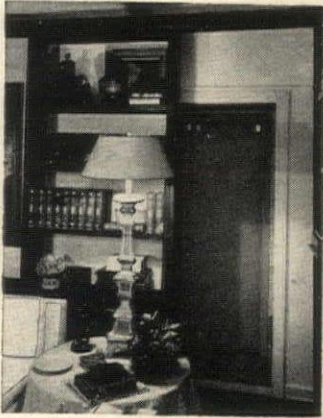

1



2



3

**Sliding bookcase-door** is hung on a track, with wheels attached to bottom to ensure smooth, easy motion. Solid back is painted to match walls. **1** Bookcase may be pushed behind sofa to leave doorway completely free. **2** Unit slides easily and without jiggle. **3** Closed, the bookcase becomes a wing of the room's divider-partition. Because of its solid back, it completely conceals entrance to the adjacent room.

**Wine racks** between dining area and kitchen are made of double sections of diagonal lattice stained to match the woodwork. Center panel is a sliding lattice door, hung on an aluminum track, that moves to one side to clear access to kitchen.



GRIGSBY

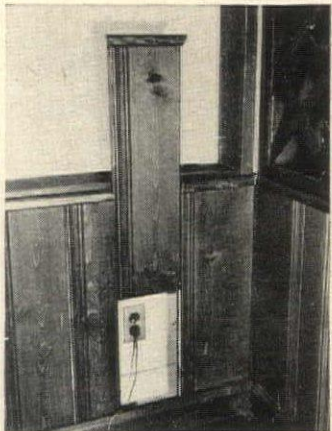

**Sliding panels** were inserted in the dado in front of all electrical outlets so that no new wiring or face plates had to be installed. Dado is made of tongue-and-groove siding with the tongues and grooves of both the sliding panels and the adjoining, supporting sections waxed to the nines so that panels will slide smoothly.

## The Gentleman is a Connoisseur

He knows fine design, craftsmanship and finish, but above all he knows true value. Send for color-filled 28-page brochure. You can be equally sure of the finest tables, chairs and sofas when you choose

# Hammary Furniture



Send 25¢ for brochure, over 100 pieces

Name \_\_\_\_\_ Address \_\_\_\_\_  
HAMMARY MANUFACTURING CORPORATION, LENOIR, N.C.

# 89

DRAMATIC IDEAS  
for decorating and shading  
with colorful  
CANVAS

Full-color, 24-page booklet is packed with adaptable design ideas and color combinations. Only 25¢. Send coupon today or see your local awning dealer.

CANVAS AWNING INSTITUTE, INC.  
NATIONAL COTTON COUNCIL  
P. O. Box 9907-C, Memphis 12, Tennessee  
Enclosed is 25¢ for canvas awning idea booklet.

Name \_\_\_\_\_  
Address \_\_\_\_\_  
City \_\_\_\_\_ Zone \_\_\_\_\_ State \_\_\_\_\_



# SANDEMAN

ESTABLISHED IN THE YEAR 1790

SANDEMAN

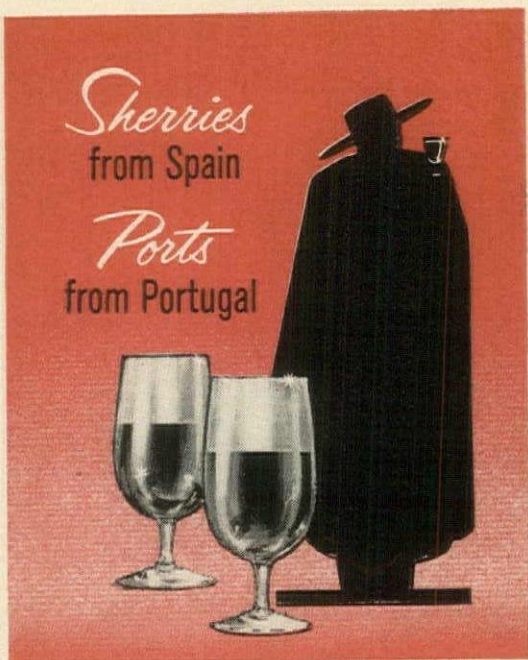

SANDEMAN

# SANDEMAN

ESTABLISHED IN THE YEAR 1790

IMPORTED BY W.A. TAYLOR & CO. N.Y., N.Y., SOLE DISTRIBUTORS FOR THE U.S.A.



FURNITURE  
from  
**JAMESTOWN**  
area  
means  
*Quality*



Ask your dealer  
to show you  
JAMESTOWN area FURNITURE

send 25 cents for booklet  
**JAMESTOWN Area**  
FURNITURE MANUFACTURERS  
Dept. G-1  
Jamestown, N.Y.



## SEA TURNS

Twenty-seven ideas to make life more shipshape and seaworthy

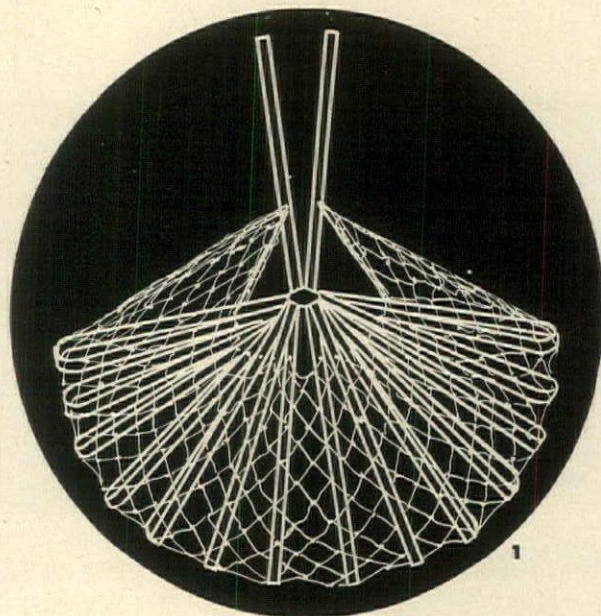

Here are some seaworthy suggestions to pick and choose from for living aboard more comfortably while keeping clutter at a minimum. **1** Roomy tote basket of bamboo and fish net folds flat for storing. \$1.98, B. Altman. **2** Compact alcohol-powered Galley-Fridge has 1.1 cubic foot capacity. \$139.50, Portable Appliances, Inc. **3** A 24-hour marine clock, 3½ inches, can be flush or surface mounted. \$15.35, RobertShaw-Lux Time. **4** Plastic space-saver hanger holds three pairs of slacks, a jacket, ties and belts. \$1, Crow's-nest. **5** Two-burner Flame Boy stainless steel stove burns 2-ounce containers of solid fuel. \$72.50, Durkee. •For simplest meals when afloat in rough weather, try Armour freeze-dry Star Lite foods—a beef stew in minutes. **6** Portable Pixie vacuum cleaner operates on 12 volts, weighs only 4 pounds. \$49.95, Hoover. **7** Hassock seat in blue, green or tan canvas zips open, holds four standard cork or balsa life preservers. \$49.50, Crow's-nest. **8** All-transistor Trans-Oceanic standard and short-wave portable radio has eight wave bands. \$250, Zenith Radio Corp. •Keep a supply of T-shirts in assorted sizes, one color, for a shipshape guest crew.

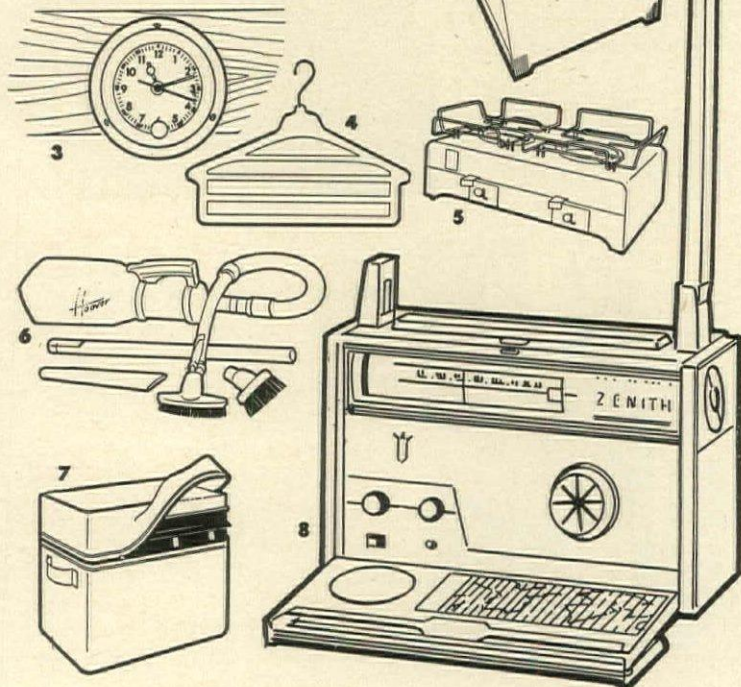

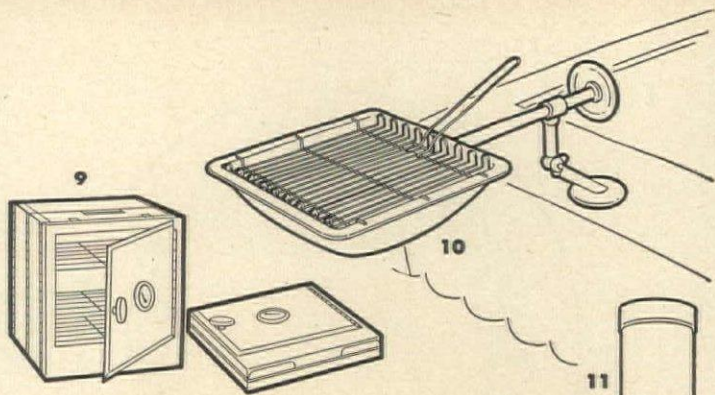

9 Stainless steel oven fits over one stove burner, is ideal for heating shore-prepared casseroles. Folds flat to store. \$25.75, Crow's-nest. • Try Ekco aluminum baking dishes, they're easily transportable and disposable. 10 Extra-safe Aqua Grill clamps to transom, flips over to empty charcoal into water. \$39, Crow's-nest. 11 Stainless steel vacuum bottle fastens to bulkhead, has push-button spigot. One-quart size, \$36, Crow's-nest. 12 Handsome, thick, dark cork ice bucket is plastic-lined, 8½ inches square, holds 2 quarts. \$24.95, Bloomingdale's. 13 Tip-proof insulated jug-has squeeze-bulb top dispenser and spout. \$11.95, Hamilton-Skotch. 14 Black plastic bucket for storing charcoal. \$3.98, Crow's-nest. 15 Four stacking aluminum containers clamp together to transport food, separate to serve as heaters and double boilers. The Ali-Kan comes with insulated bag; 5-quart size, \$9.95, Abercrombie & Fitch. 16 Chrome-plated Fog-master Dualtone portable air horn can be heard over a mile away. \$34.95, Crow's-nest. 17 Broad-beamed, seaworthy 8-cup percolator is

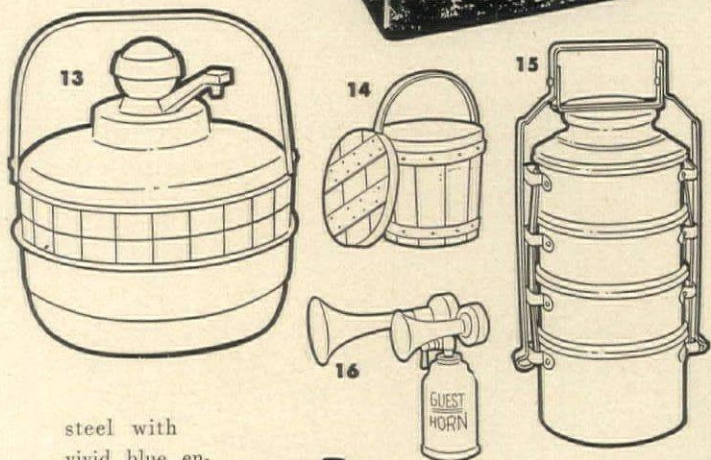
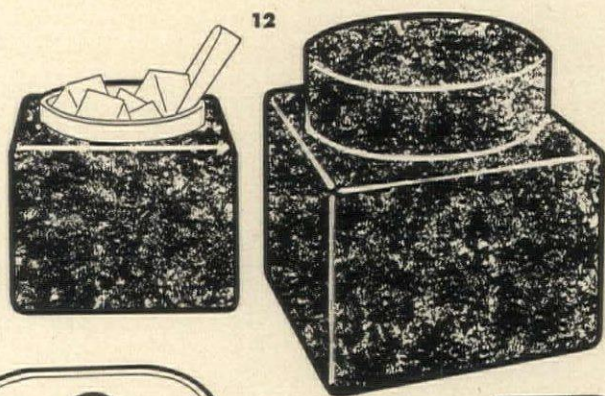

steel with vivid blue enamel finish. \$11, Merrill Ames.

18 Hand-sized transistor-powered record player sets up easily, plays both 33½ and 45 RPM disks. \$68, Emerson. • Plan a boat library of inexpensive pocket books—old favorites and new mysteries—they are lightweight, store compactly on narrow shelves.

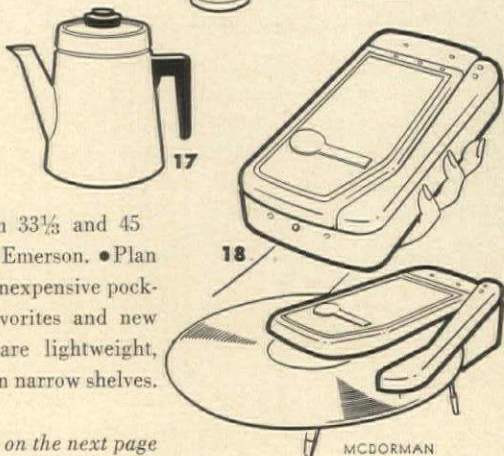

Continued on the next page

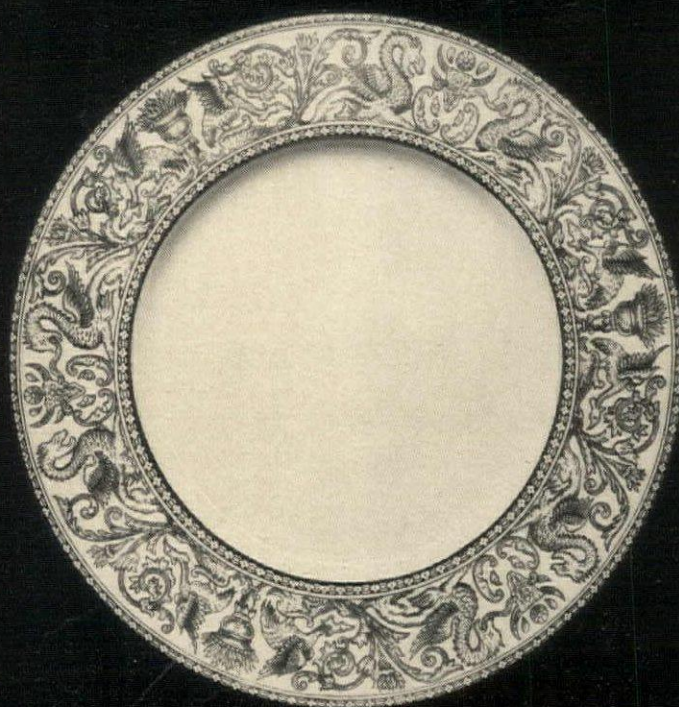

For the gleam  
fine china deserves  
use...

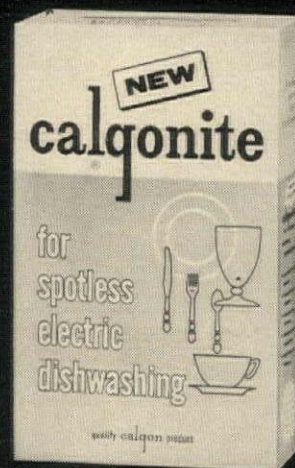

Recommended by  
WEDGWOOD CHINA

The makers of Wedgwood China join other fine china, glassware and silver manufacturers in recommending Calgonite® for spotless electric dishwashing. Calgonite cares for everything on your table and leaves it looking hand-polished. No streaks, no spots and never a chlorine odor. Calgonite... the original detergent that made electric dishwashing practical.



# she makes no protest

*Kim Myung Sook, Korean, Age 6. Has never had enough to eat. Father former school teacher. Fled with wife from Communists in north. Child born in rubble of Pusan. Father opened iron shop. His life and shop lost in typhoon. Mother works in laundry. Earns three dollars per month. "Home" is one-room hut. Earthen floor. Mother cannot feed and clothe child. Looks with despair on her beautiful daughter. Needs everything. Help to Myung Sook means life and hope to mother and child.*

You or your group can become a Foster Parent of a needy child. You will be sent the case history and photo of your "adopted" child and letters from the child himself. Correspondence is translated by Plan. The child knows who you are. At once he is touched by love and a sense of belonging.

Your pledge provides new clothing, blankets, food packages, education and medical care, as well as a cash grant of \$8.00 every month. Each child receives full measure of material aid from your contribution. Distribution of goods is supervised by Plan staff and is insured against loss in every country where Plan operates. Help in the responsible way. "Adopt" a child through Foster Parents' Plan. Let some child love you.

Plan is non-political, non-profit, non-sectarian, government-approved independent relief organization, registered under No. VFA019 with the Advisory Committee on Voluntary Foreign Aid of the United States Government and filed with the National Information Bureau in New York City. We eagerly offer our financial statement on request because we are so proud of the handling of our funds. Plan helps children in France, Italy, Greece, South Korea, Viet Nam, Hong Kong, and the Philippines.

©1962 FPP, Inc.

## Foster Parents' Plan, Inc.

352 PARK AVENUE SOUTH, NEW YORK 10, N. Y. • Founded 1937  
MRS. JOHN F. KENNEDY, Honorary Chairman 25th Anniversary Campaign

### PARTIAL LIST of SPONSORS and FOSTER PARENTS

Steve Allen  
Bing Crosby  
K. C. Gifford  
Helen Hayes  
Dr. John Haynes Holmes  
Charles R. Hook  
C. D. Jackson  
Gov. & Mrs. Walter Kohler  
Garry Moore  
Edward R. Murrow  
Mary Pickford  
Dr. Howard A. Rusk  
Mr. & Mrs. Robert W. Sarnoff

**FOSTER PARENTS' PLAN, INC.** HG-5-62  
352 PARK AVENUE SOUTH, NEW YORK 10, N. Y.  
In Canada: P.O. Box 65, Sta. B, Montreal, Que.

A. I wish to become a Foster Parent of a needy child for one year or more. If possible, sex....., age....., nationality.....  
I will pay \$15 a month for one year or more (\$180 per year).  
Payment will be monthly ( ), quarterly ( ), semi-annually ( ), yearly ( ).  
I enclose herewith my first payment \$.....  
B. I cannot "adopt" a child but I would like to help a child by contributing \$.....  
Name.....  
Address.....  
City.....Zone.....State.....  
Date.....Contributions are Income Tax deductible.

## SEA TURNS

continued

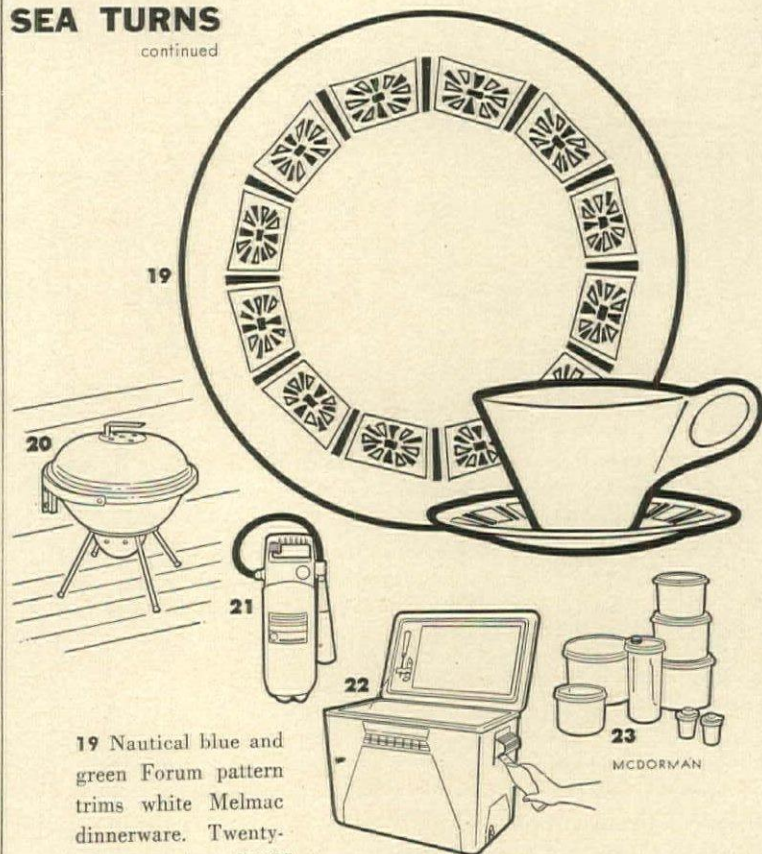

19 Nautical blue and green Forum pattern trims white Melmac dinnerware. Twenty-piece service, \$16.95, Brookpark.

20 Blue enamel-finished barbecue sits on deck or can be fastened to bulkhead—a special gimballed mounting keeps it level; has vented top. \$34.95, Abercrombie & Fitch. 21 Pressurized fire extinguisher smothers fire with dry chemical. Ten-pound size, \$56.25, Walter Kidde.

22 Large-capacity Bel-Aire cooler chest is of heavily insulated polyethylene. Its handles double as bottle openers. \$29.95, Hamilton-Skotch. 23 Unbreakable plastic containers in assorted shapes and sizes are ideal for storing and serving all manner of eatables. \$.59 to \$4.49, Tupperware.

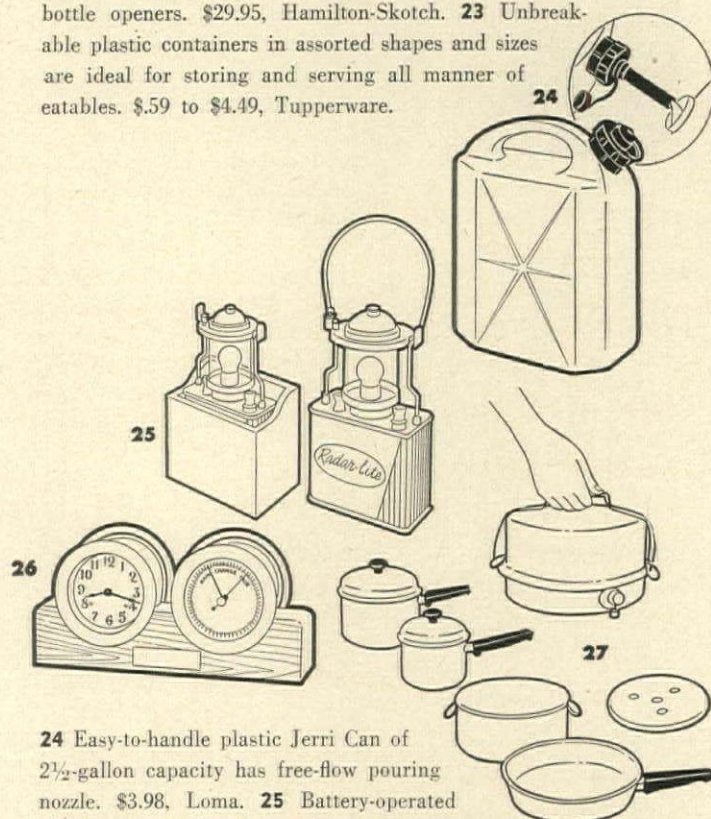

24 Easy-to-handle plastic Jerri Can of 2½-gallon capacity has free-flow pouring nozzle. \$3.98, Loma. 25 Battery-operated cabin lamp fits neatly into mahogany bulkhead holder, can be lifted out easily to carry. \$12.75, Crow's-nest.

26 A handsome clock-barometer in chrome or brass, the Corsair, has a mahogany mount, strikes half-hours with a ship's bell. In brass, \$153.95, Seth Thomas. •For absent-minded company aboard your boat, keep a supply of guest toothbrushes. 27 Nesting stainless steel cook set is really four pots stacked into one. \$34.95, Revere. •If you want to keep sea-going dinnerware clean with minimum clean-up, use Lily-Tulip's new Gull line of plastic-coated plates and cups. Store addresses, page 198. See coupon, right, for boat literature. ▶

of flowers. When I was a bride and we were stationed in Seattle, my husband sent me weekly "May baskets"—small, delicious flower arrangements in tiny baskets—from Crissey's. I learned that Crissey's still makes them (and I made a note to copy them with flowers from my own garden.)

Tacoma isn't very far from Seattle, but in some ways it's a world apart. We whisked down there one day with our friends, for lunch and a quick exploration of the town. Tacoma, hugging the high shore around the Narrows, gives the impression of stability, unruffled solidity and conservative progressiveness. The main streets are broad and uncluttered. The older homes, and there are still a lot of them, are dignified lumber barons' mansions. Yet in the newer sections, on some of the lovely wooded spurs of land reaching into the water, there are many very striking, very advanced modern houses. Timber is the mainstay of Tacoma. The local architecture emphasizes wood, in exterior siding and tall timber construction, and in magnificent inside paneling and beam work. Tacoma isn't a big city, but it's apparently an intellectual city with a flourishing art center and musical activities.

We hated to say goodbye to Seattle. It was especially frustrating not to be able to see the fabulous plans for "Century 21" completed. But there were other places still to visit. We flew off to Astoria, Oregon, for a short stop with an old friend of mine at her Gearhart beach cottage. Astoria with its towering Astor column (a monument to the founding of the Astor Fur Company) is the gateway to the great Oregon beaches, and Gearhart is a favorite beach resort of the area. On the drive from Astoria to Gearhart we stopped to watch the so-called log booms. Huge trucks dumped giant timbers into the water to be herded and floated off to the mills, a wondrous sight for young eyes.

The beach at Gearhart is vast and treeless, fringed by grasses and scrub bushes. It curls down to Seaside, a few miles away, and you can drive on it at low tide with



In the Northwest mountains, the native outdoorsman gets an early start

ease. Just south of Seaside is one of the most picturesque beaches in the world—Cannon Beach, where the sand sings as you walk upon it and where the great forest comes right down to the beach. Wind and water have eroded the coast into weird and wonderful shapes, leaving natural cairns of rock sticking up like cathedral ruins out in the water and filling the shore cliffs with caves.

To get a long view of the coast we drove down to Neah-Kah-Nie Mountain, 25 miles from Seaside, where the road winds 700 feet above the sea, a sheer drop below and breath-taking in every aspect. Stopping at Oswald West State Park, we walked through another splendid virgin forest to picnic at Short Sand Beach. It was a picnic with a pure Oregon accent—kippered salmon and smoked sturgeon sandwiches, yellow lemon cucumbers, Tillamook cheese and youngberries for dessert.

Our host drove us to Portland through the great Tillamook burn, where not too many years ago one of the worst forest fires in history took place. Now, due to the invincible effort of multitudes of local Oregonians, who have given both money and time, most of the area has been reforested—a task the experts said was impossible. Portland is a lovely place, well deserving its nickname, the City of Roses (which are resplendent in season). Not as outwardly exuberant as Seattle, not as large, it

Continued on page 198

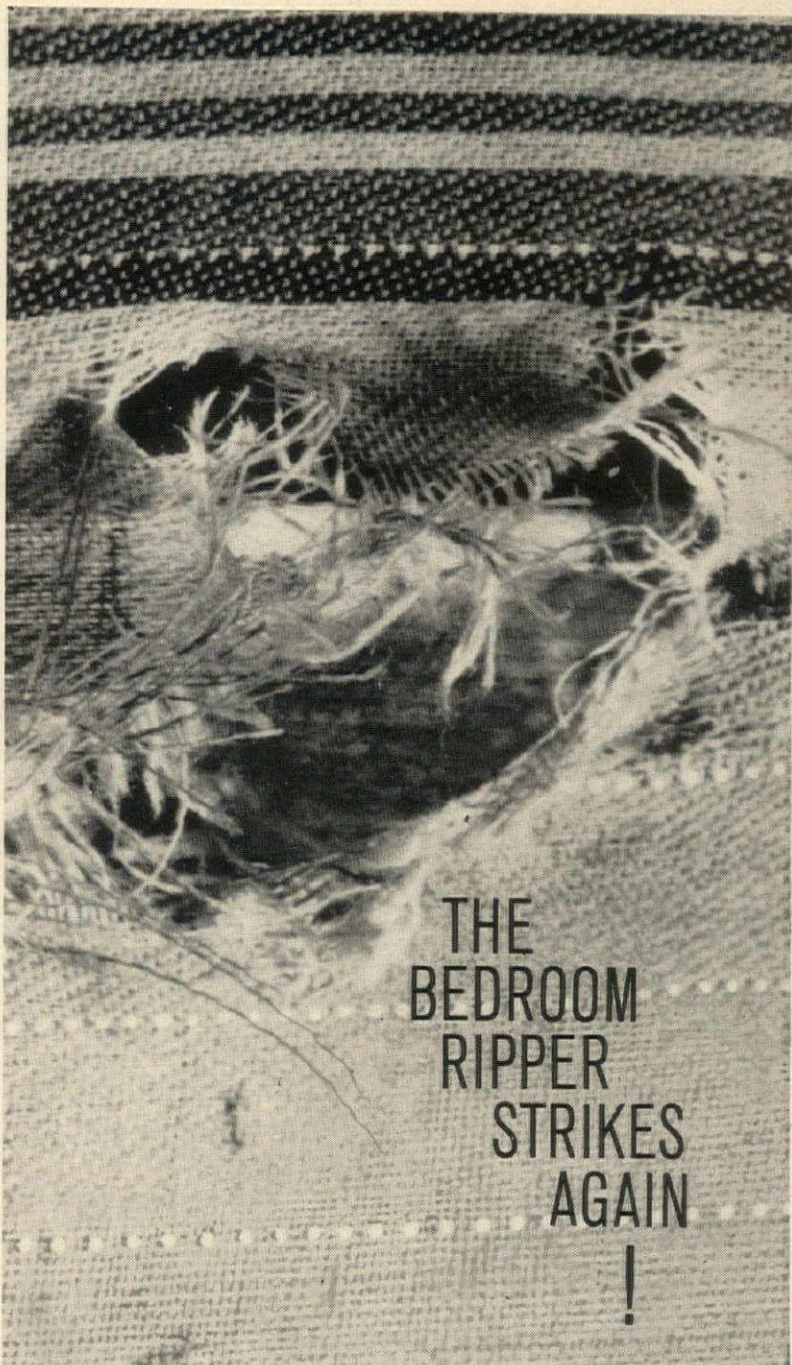

THE  
BEDROOM  
RIPPER  
STRIKES  
AGAIN  
!

Another butchered box spring. ■ The culprit: the rail end of an ordinary bed frame. ■ Don't let this tearer strike you. Get a genuine Harvard Bed Frame. Only Harvard has Protecto-Caps\* that protect precious bedding and linens, prevent gouging of walls and shins. ■ This exclusive feature is one of the little things that make Harvard Frames absolutely complaint-proof. The big things you can take for granted: all-steel construction, satin-smooth decorator color finishes, a registered warranty of complete satisfaction stamped on every frame. There's a Harvard Frame for any kind of bed you have in mind. And complete *peace* of mind thereafter.

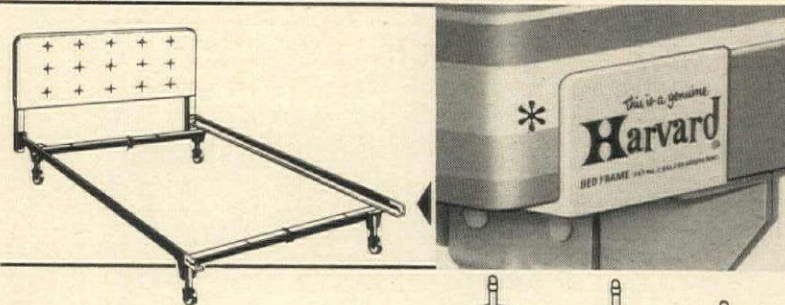

Floor and back-saving mobility!  
Harvard Beds are the easiest to make up or clean under.  
Casters move easily, noiselessly, oillessly.



**Harvard® Frames**

7619 Grand Avenue Cleveland 4, Ohio  
Send for free brochure of decorating ideas, "Bed's Unlimited". Dept. U

If you would like to receive free literature about boats and accessories, please fill in the coupon below and mail it to H&G's Reader Service, 420 Lexington Avenue, New York 17, N. Y.

NAME.....  
ADDRESS.....  
CITY..... ZONE..... STATE.....

# UNION-NATIONAL



## PRESIDENTE ITALIAN CONTEMPORARY

At leading stores everywhere. Permanent displays may be seen through your dealer or decorator at Decorators Mart, 425 E. 53rd Street, N.Y. C. • Merchandise Mart, Chicago • Furniture Industries Mart, Philadelphia

Send 25 cents to Department 5G for booklet.

**UNION-NATIONAL, INC.**  
JAMESTOWN, N. Y.

FRASER design and workmanship transform stainless steel into objects of art. You will be reluctant to put such beautiful holloware into the oven, but of course you should. Then discover how elegant a table you can set by using the same pieces for serving! TRIPLE-DIP TRAY, \$10.95 □ OVAL TRAY, \$7.95 □ COVERED VEGETABLE DISH, \$9.95 □ PITCHER, \$22.50 □ LARGE DIVIDED VEGETABLE DISH, \$9.50. Write for illustrated brochure 40 and the name of a store nearest you.

FRASER'S INC. □ 236 FIFTH AVENUE □ NEW YORK 1, N. Y.

## FRASER'S STAINLESS

the  
steel  
they  
should  
weigh  
in  
karats



# How to face-lift your child's room

*A child is in the nest for such a few short years—what is a more natural labor of love than making his surroundings a joy? Since nothing changes a room as much or hides wear and tear as well as color, the most practical way to refresh your*

*child's domain is*

*with paint—*

*liberally, imagina-*

*tively applied*

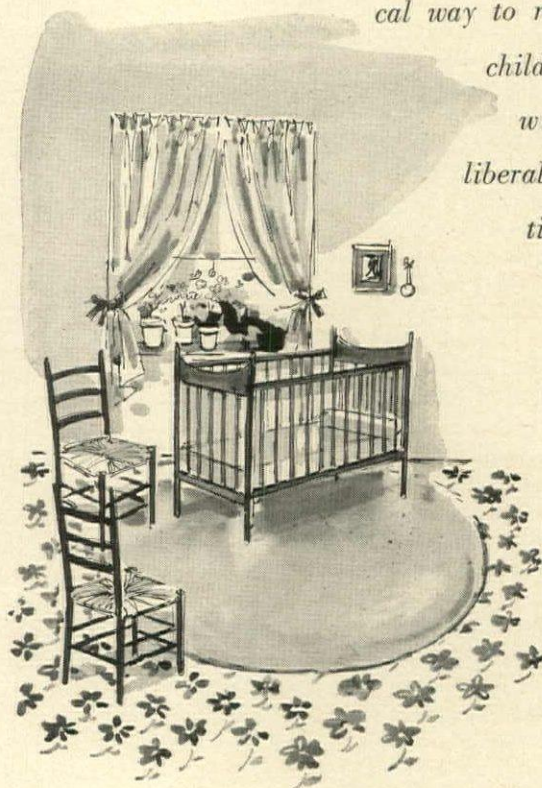

*In a nursery, yellow and white daisies (Texas-size) can be stenciled on a floor painted H&G's Hyacinth. Use latex semigloss fast-drying enamel for floor and flowers and wax well after they dry. Paint walls Periwinkle, woodwork white, tie sheer white curtains with blue ribbons, and you have a room fit for a baby.*

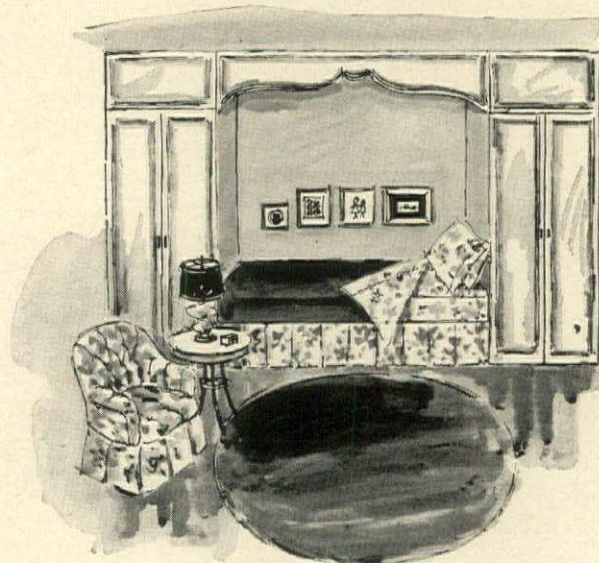

*In the bedroom of a teen-age belle, a couple of closets built along a wall and painted pink would make a dreamy niche for the bed. Use Peony for the walls of the closets and niche. The closet doors and the cornice might be a blush color achieved by rubbing a raspberry stain over a flat white primer coat.*





For a young boy's room, two 4-by-8-foot plywood panels on the wall would be strong enough to hang shelves and a desk on—and good-looking stained in H&G's Blue Mist. A Blueberry deck paint on the floor will look sharp with white walls. The chair could be Bronze Green, with his school crest stenciled in red.

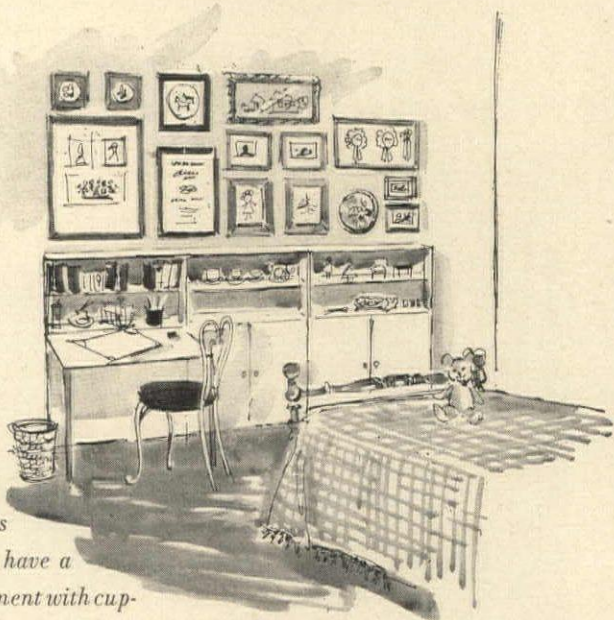

The room of a little girl who collects things might have a wall arrangement with cupboards and shelves painted Pastel Citron and an assortment of picture frames in, say, Bristol Blue, Citron and Geranium Pink, to hold her drawings and diplomas and to display proudly the ribbons she won at camp. She'd love a blue and white chair.

In a big boy's room with a sliding-door closet, you can get a great effect by painting one door Tangerine and covering the other with Espresso-stained cork. Paint the adjacent walls Maple Sugar, the floor and a pair of basket chairs Espresso. Tangerine chair pads and red bedspreads would make the room nice enough for even Himself to keep neat.

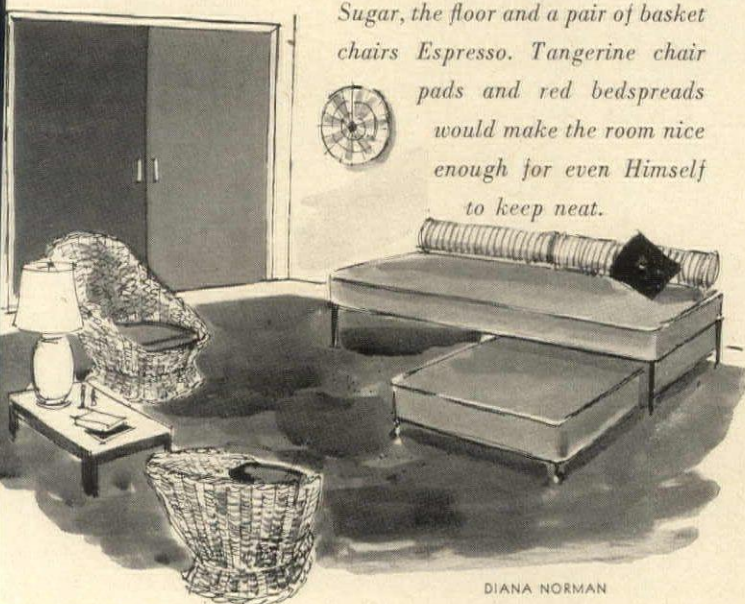

DIANA NORMAN

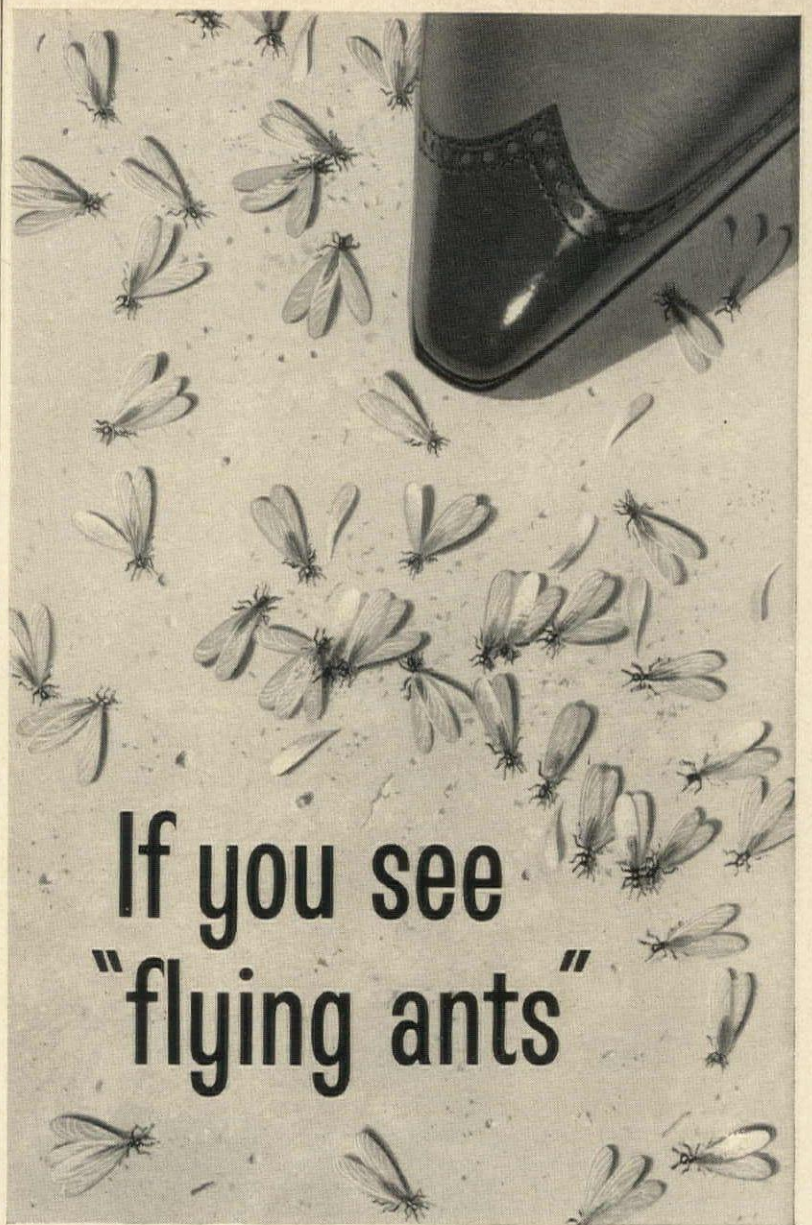

If you see  
"flying ants"

## YOU MAY HAVE TERMITES

Those so-called "flying ants" you see around your home in spring or fall may be swarmer termites. These termite reproductives come up from their ground nests to shed their wings and start destructive new colonies nearby.

**Have your home inspected**—Swarmer termites are a sure warning . . . but the worker termites remain hidden inside timbers, woodwork, and carpeting in your home. To find out whether you have a termite problem, phone your local Bruce-Terminix company for an expert inspection of your property.

**\$5000 Guaranteed Protection**—Old homes, new homes and ones under construction are being safeguarded by Bruce-Terminix licensees against termite damage up to \$5000. Performance is guaranteed by E. L. Bruce Co. Incorporated and insured by Sun Insurance Office, Ltd. A special low-cost plan is offered to cover termite-free homes against future damage.

Termites?  
Call

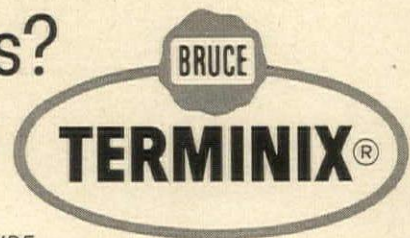

THE NATION-WIDE  
TERMITE PROTECTION SERVICE • Also pest control

**Phone for inspection**—Look in your phone book under Bruce-Terminix or Terminix and call your local company. Or write Terminix Division, E. L. Bruce Co. Incorporated, Box 397-L, Memphis 1, Tennessee, for free booklet.

## Shopping Information

All prices approximate. Include Federal tax.

\*Through decorators

### Paints

#### Page 123:

Martin-Senour exterior wood stain #6-JS-19 (H&G Bronze Green).

Rug, "Seville" striped tangerine and white cotton; 8' x 8', \$89.50. Regal Rugs.

Dado, knotty ponderosa pine #2 common, pattern WP-2. Wine rack and lattice divider, ponderosa pine lattice, pattern WP-265. Ceiling beams, bookcase-dividers and sliding bookcase, Western pine region kiln-dried Douglas fir. Baseboard, ponderosa pine WP-604.

### Boats

#### Page 146:

Fabric, slipcovers on bunks, "Sunbrella" sailcloth; Acrilan, 31" w., \$3.25 yd. Glen Raven Mills.

Curtain fabric, "Riptide" seersucker, Dacron and cotton; 44" w., \$2.49 yd. Fabrex Corp.

Rug, "Directionals" striped blue and green cotton; 4' x 6', \$25.95. Bigelow Carpet Co.

Velcro nylon tape holds rug in place; facilitates removal for laundering.

### Bright-on-a-budget

#### Page 148:

Apart-Mates group, walnut: Corner table, cane shelf; 30" x 30½", 20" h., \$65; sofa lounge, cane-paneled arms and back (loose pillow back); 80" x 31", 27" h., in muslin, \$319; square stack cases with four partitions to be set vertically or horizontally, \$59 ea., with doors and partitions, \$79 ea. Reversible doors painted white, black trim on one side, walnut on the other. Platform for cases, 29½" x 12", 2" h., \$8. Four-drawer chest, brass-button pulls; 34¼" x 19¾", 32" h., \$109. Pier mirror; drawer front painted H&G Mandarin Orange (also available in green); 14¼" x 7", 44¼" h., \$45. "Jaguar" chair, tufted upholstery; 28" x 34", 30½" h.; spring in back frame permits rocking; in muslin, \$139. Bunching table, painted H&G Mandarin Orange (also available in green); white plastic top and shelf; 18" x 18", 17¾" h., \$39. Drexel Furniture.

Rug, "Colonial Squares." Kelly Green (H&G Empire Green) squares of pile outlined with low cut pile in H&G Blueberry Blue; Avisco rayon and cotton; 9' x 12', \$124.95. Cabin Crafts.

Fabrics: draperies, doors, sofa slipcover, "Napoli" Avisco rayon, hand screen print; \$5.95 yd. On chairs: Avisco rayon and cotton, \$3.50 yd. Cohama.

Lamp, black glass and brass, black shade, \$23.90. L. Rosenfeld & Co. Brass stool, \$75; brass Spanish candlesticks, \$15 pr., betel box, \$15; brass mukku-chetty (largest size), set of 3, \$30. Products of India, 452 Fifth Ave., New York.

Gold quail, \$12.98 pr., gold metal swan, \$4.50; gold and white demitasse and saucer, set of 4, \$8. "Contempo" coffeepot, \$8, sugar and creamer, \$2.50 set. Black papier-

mâché tray, 8½" x 5", 98c. Azuma, 802 Lexington Ave., New York.

### Page 149:

Apart-Mates group, walnut: drop-leaf table, sleigh base, gate leg extension; open, 42" x 60"; closed, 42" x 12"; \$109. Side chairs, in muslin, \$35.50 ea. Storage chest has two shelves; four trays, four tray drawers painted H&G Mandarin Orange, white, H&G Green Olive; 64¼" x 19¾", 32" h., \$199. Drexel.

### Kitchen

#### Pages 154-155:

Nevamar kitchen cabinets; teakwood grained laminate finish; drawers suspended on glides with nylon rollers; adjustable shelves; magnetic door catches; polished chrome pulls. Gray Nevamar countertops.

Armstrong Tessera beige vinyl floor. Revco built-in Gourmet refrigerator, freezer; stainless steel fronts.

KitchenAid undercounter dishwasher, stainless steel front.

Thermador DeLuxe built-in wall oven; 4-burner surface unit, two undercounter warming drawers; all stainless steel.

Elkay stainless steel sinks: one, 14" diam., one, 18" x 30".

NuTone stainless steel food center, oven fan, fan over cooking top; charcoal barbecue and hood; intercom and radio.

Rogers Poron, black vinyl seat covers. Lightolier fixtures.

### Linens

#### Pages 156-157:

Royal Crown Derby "Red Aves," 5-pc. setting, \$29.75; "Exeter," 5-pc. setting, \$35; after-dinner cup and saucer, \$10, 6-cup coffeepot, \$30; "Old Imari," 5-pc. setting, \$125; "Portman Oak," 5-pc. setting, \$40.

Crystal goblet, "Compiegne," \$17.50. Baccarat, 55 E. 57th St., New York. Flatware, "Classique" sterling silver 6-pc. setting, \$46. Gorham.

Dansk linen mats, 18" x 13", \$2 ea.; napkins, 18" x 13", \$1 ea.; cocktail napkins, set of 8, \$4.95.

### Page 158:

Dinnerware: Independence Ironstone "Independence White" 45-pcs., \$39.95; tureen, \$16.95; pitcher, 24-oz., \$4.95; 60-oz., \$7.95. Castleton China.

Goblets, "Hoffman House;" green, amber, \$1.75 ea. Imperial Glass.

Flatware, "Fontana" sterling silver 6-pc. setting, \$39.75. Towle.

Walnut hutch, fruitwood Regence table. Roundtree Country Reproductions, 239 E. 60th St., New York.

Dansk linen tablecloth, 55" x 48", \$10.95; napkins, 18" x 13", \$1 ea.

Notsjoe glass plates: blue or smoke, set of 6, \$12.95; ruby, set of 6, \$24.95. Merrill Ames, 41 E. 8th St., New York.

Armchair, \$270; side chair, \$240; reproductions of Louis XV. Yale Burge, 315 E. 62nd St., New York.

Continued on next page

AGAIN...

# Kirsch

makes beauty news  
for your windows

You expect the latest from Kirsch, the leader in window beauty, and Kirsch always comes through. Now, exciting new "lifetime smooth" operation is built right into the fine Kirsch traverse rods you buy today—at no increase in price! Be sure to ask for them by name—Kirsch.

And Kirsch offers—for only 25¢—a big, colorful book of latest pictures and suggestions to help you plan, measure and make (or order) smartly-styled curtains and draperies to beautify any room. (See details and coupon at right.)

Start at the windows. And ensure the lasting beauty of your lovingly-planned effects with genuine Kirsch drapery hardware, offered by stores nearby who have your needs sincerely in mind as to style, quality and value.

- Rods with new ball-bearing smoothness
- Window styling ideas by the hundreds

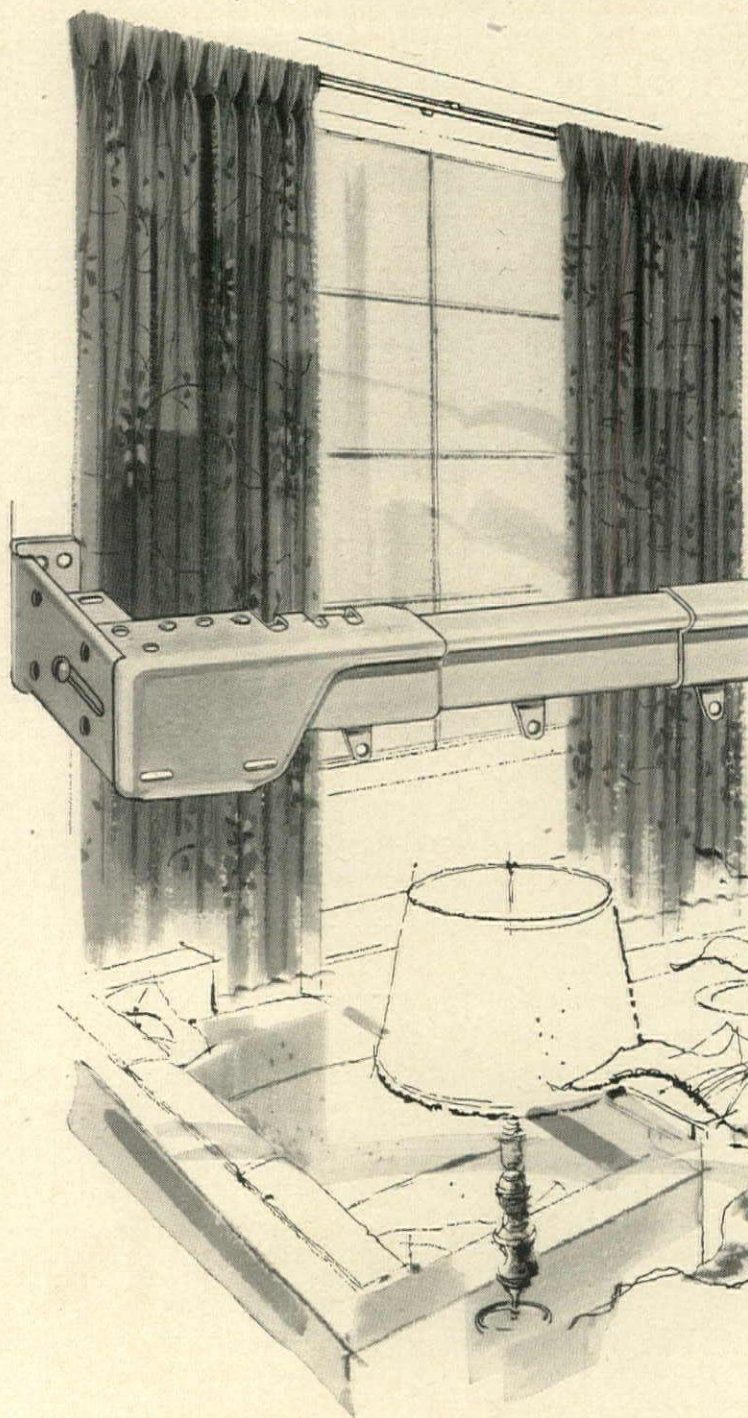

**Page 159, top:**

Crystal goblets, "Harcourt," \$17.50 ea. Baccarat, 55 E. 57th St., N. Y. Napkin rings; ceramic orange, green, blue, mustard; set of 4, \$6.75. Stark Valla Emporium, 109 W. 10th St., New York, N. Y.

Wooden server with handle, 22" long, \$12. America House, 44 W. 53rd St., New York.

Ed. Langbein Val-oiled handmade basket casseroles: 2-qt., \$15; 3-qt., \$18. Ed. Langbein Giftwares, 161 Willoughby St., Brooklyn 1, N. Y.

Flatware, "1810" sterling silver 6-pc. setting, \$39.75. International Silver. Dining table, flip-top; walnut or teak oil finish; self-contained leaves; closed, 40" x 55", extends to 110". Dux, 305 E. 63rd St., N. Y.

China, "Museum White" 5-pc. setting, \$14.95. Castleton China.

Dansk linen tablecloth, 55" x 48", \$10.95; napkins, 18" x 13", \$1 ea.

**Bottom:**

Crystal goblets, "Harcourt," \$17.50 ea. Baccarat, 55 E. 57th St., N. Y. Flatware: "1810" sterling silver 6-pc. setting, \$39.75. International.

Dining table 37½" x 48" oval, two 20" leaves; teak or walnut oil finish, \$278. Dux, 305 E. 63rd St., N. Y.

China, "Museum White" 5-pc. setting, \$14.95. Castleton China.

Bowl, enamel on copper, \$50; cherry candlesticks, 6" h., \$3.50 ea. America House, 44 W. 53rd St., New York. Dansk linen tablecloth, 55" x 48", \$10.95; napkins, 18" x 13", \$1 ea.

**Ready-mades for bedrooms**

**Page 164:**

1. Bedspread, "Vasari," Florentine stripe, cotton; hand outline quilted in Bonaz embroidery; Dacron filling. Twin, 39" x 75" or 39" x 80", \$140; double, 54" x 75" or 54" x 80", \$150. Matching Roman shade, 52" w., 54" l., \$30. Spanish headboard, reproduction of antique, made from 17th c. timbers, 54" w., 86" h. Nettle Creek Industries.

2. Bedspread, black-and-white ticking, black grosgrain ribbon trim; twin, \$24.95. Matching café curtains, 2 tiers, 36" l., \$9.95 pr. Walnut headboard, Spanish Moorish grille; 40" w., 45½" h.; walnut settee, Spanish, carved front; 17" x 42", 26" h. (storage for bedding beneath seat), Nettle Creek Industries.

Lamp, over-all height with shade, 50". Lange & Williams, 206 E. 51st St., New York.

Rug, "Chevron," cotton; 4' x 6', \$49.95. Regal Rugs.

Still life, by Tony Agostini. Juster Art Gallery, 154 E. 79th St., N. Y.

3. Bed cover, felt Greenbrier style, tailored; fuchsia; wool and rayon; single, \$34.95. Matching 36" bolster, \$9.95. Pillows: round, striped cotton; "Cherub" oblong, wool and Orlon, fringed. Nettle Creek Industries.

Tempera painting, "Cat," 27" x 33½", framed. Karl Mann Associates, 667 Fifth Ave., New York.

Brass coffeepot with stand. Bloomingdale's, New York.

4. Bedspread, "Laurel," Renaissance Chromspun; hand-guided quilting;

double, \$49.95; matching draperies, single, 90". Wing chair covered in "Flowertime" print. Pillows: Dupioni silk; damask; dupioni silk and silk ribbon; "Flowertime" print with fringe; on chair, La Rochem damask. Nettle Creek Industries.

Brass side table, 16½" h., 12½" diam. Alice H. Marks Shop, 36 E. 57th St., New York.

Flower arrangement; brass container, non-tarnish finish. Judith Garden, 36 E. 57th St., New York.

Lamp, spool type; wood base, 34" over-all height. Available on special order through the Gaylord Gallery of Abraham & Straus, 420 Fulton St., Brooklyn, N. Y.

**Page 166, bottom:**

Chaise longue upholstered in "Luster-color" cotton sateen; unquilted, \$200; quilted, \$250. Bedspread, "Salem Quilt," outline quilted; single, \$119.95, double, \$129.95; matching café curtains, 37" x 54", \$30 pr. Draperies, "Contessa," rayon and acetate, 54" x 90", \$45 pr., lined. Tassel fringe, \$1.75 yd. extra. French bombé chest, 30½" x 14", 23" h. Nettle Creek Industries.

**Top:**

Boudoir chair, loose cushion back, upholstered in "Patchwork" plaid cotton sateen; unquilted, \$135; quilted, \$155; matching ottoman, unquilted, \$60; quilted, \$70. Draperies, "Contessa," rayon and acetate, 54" x 90", \$45 pr., lined. Satin ball fringe,

\$7 yd. extra. Nettle Creek Industries.

**Page 167, bottom, left:**

Bedspread, "Camille," authentic copy of late 19th c. wallpaper; double quilted, Balustrade headboard, antique walnut, distressed, waxed finish, \$270. Draperies, "Contessa," rayon and acetate; 54" x 90", \$45 pr., lined. Tassel fringe, \$1.75 yd. extra. Carved Spanish night table, 17" x 24", 24" h., \$270. Nettle Creek Industries.

**Top:**

Love seat upholstered in silk organdy, unquilted, \$130; quilted, \$150. Roman shade in "Vasari" cotton; 54" x 90", \$60. Draperies, "Contessa" rayon and acetate, 54" x 90", \$45 pr., lined. Dupioni silk pillow, 12" diam., \$5.95. Nettle Creek Industries.

**Appliance center**

**Pages 168-169:**

General Electric rotisserie-broiler; chrome-plated steel interior and exterior; removable glass door; Calrod heating unit; 3-hour electric timer. AC only. \$54.95.

KitchenAid electric coffee mill; grinds enough for one to ten cups of coffee; 14 grind selections; plastic base, clear plastic hopper; measuring cup; \$27.75.

Sunbeam automatic electric percolator makes two to ten cups of coffee;

*Continued on next page*

Imagine... today's Kirsch traverse rods will run smoother and smoother through the years—yet cost you no more than before

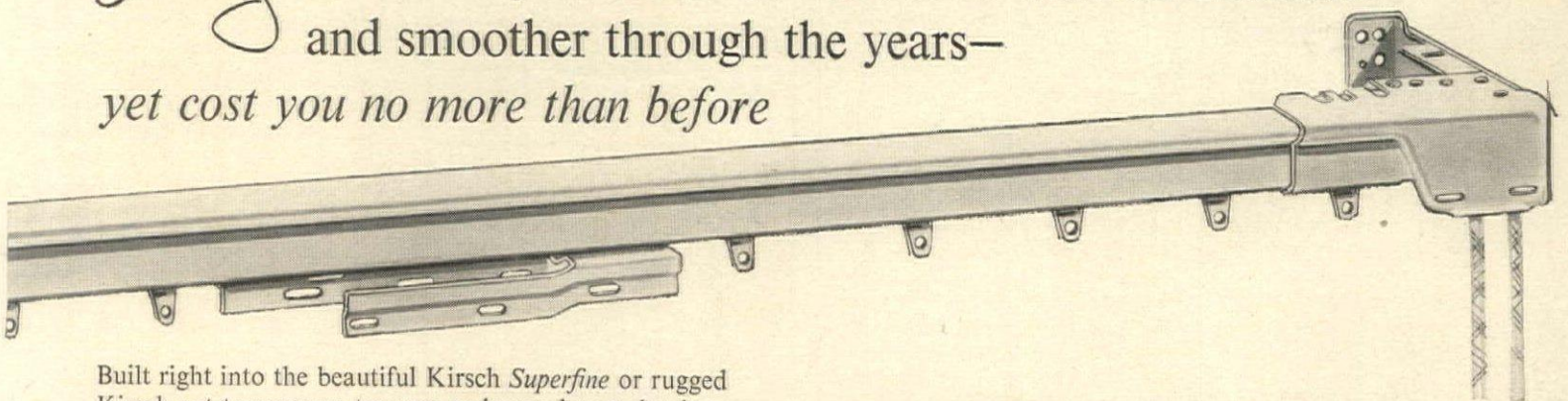

Built right into the beautiful Kirsch *Superfine* or rugged Kirsch cut-to-measure traverse rods you buy today is a hidden improvement that ensures years-lasting smooth performance. New, special-formula ball-bearing pulleys—developed by Kirsch engineers exclusively for fine Kirsch rods—will carry even your heaviest draperies back and forth . . . back and forth . . . with effortless ease that actually becomes smoother through the years. Best news of all, these improved Kirsch rods cost no more!

Remember, there is a "big difference" in drapery hardware, and you need never settle for less than genuine Kirsch quality. Ask for Kirsch every time—the name you know and trust—and be sure you get it!

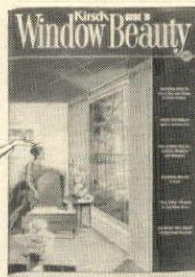

Send for this big 96-page book of Home Beauty Ideas . . . only 25¢

Contains 237 room pictures, with easy how-to-do-it instructions for every type of window, in house or apartment.

A colorful step-by-step guide to help you plan, measure and make (or buy) lined and unlined draperies . . . curtains including cafes . . . even slip covers. Expert help includes style, fabrics, sewing . . . a 4-page section on color . . . and a guide to drapery hardware. The biggest 25¢ worth in decorating!

**KIRSCH CO., 650 Prospect, Sturgis, Mich.**

Gentlemen: Enclosed is \_\_\_\_\_ for \_\_\_\_\_ copies of "Kirsch Guide to Window Beauty" at 25¢ each.

Name \_\_\_\_\_ (Please Print Plainly)

Address \_\_\_\_\_

City \_\_\_\_\_ Zone \_\_\_\_\_ State \_\_\_\_\_

**Kirsch**  
drapery hardware



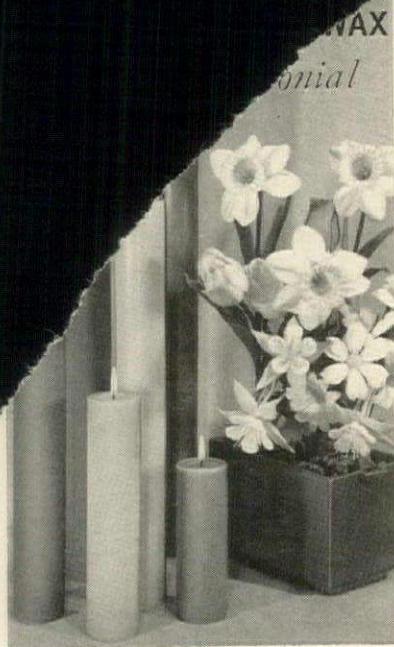

These beautiful, new 2" Colonial Pillars offer decorating horizons unlimited . . . towering 16", 20" and 24" — in red, white, loden, forest green, pome, burnt orange, autumn gold, colonial blue, lemon and pink. Also available in 6", 9" and 12" — 14 colors.

*This 24 page book is filled with candle decorating ideas — send for your free copy today.*

**Colonial Candle Co. of Cape Cod**  
HYANNIS, MASSACHUSETTS

## NEW MAGNAGRIP SOAP HOLDER

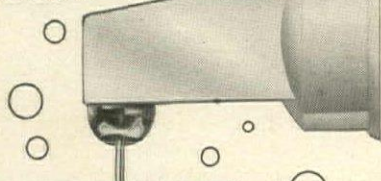

**SAVES SOAP  
STOPS MESS**

Amazingly modern, magnetic fixture holds soap in air within easy reach of sink, tub, shower, etc. Smart polystyrene design, no screws, quickly installed.

Strong Handy Simple Guaranteed Fun to use

**\$1.98**  
Retail

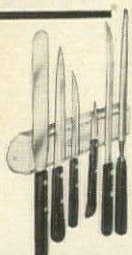

NEW PERMANENTLY *Magnetized*

**MAGNAGRIP MARK X**  
Modern holder with a thousand uses. Grips knives, tools, utensils. Quickly mounted. Practical, safe, convenient, gift boxed.

**\$3.49** Retail

In better houseware depts. or write  
**PHELON MAGNAGRIP COMPANY, INC.**  
East Longmeadow, Massachusetts

## SHOPPING INFORMATION

continued

automatic strength selector dial; stainless steel pump, thermostatic control. \$19.95.

Presto 11" Cook 'n Serve fry pan; separate plug and Control Master. AC only; \$14.95. Glass cover, \$2.25; metal cover, \$3.25; Control Master, \$7.50.

General Electric grill and waffle baker; automatic signal light; heat and browning control; \$23.95.

KitchenAid mixer; ten definite speeds with intermediate speeds as required; equipped with 4-qt. heat resistant stationary glass bowl; one all-purpose beater. Satin chrome or baked enamel in white, petal pink, yellow, island green, sandalwood. \$74.50.

Toastmaster Hostess 4-slice automatic toaster; independent toast control, levers, for each 2-slice section; satin-chrome finish; \$34.95.

Osterizer Super Deluxe 2-speed liquefier-blender; 5-cup heat-resistant glass container; "Measure-rite" styrene cap which can be removed to add ingredients during operation; glass container opens at both ends; removable cutting blades; chrome motor base. \$56.95.

Countertop surface: "Goldtex" Magic Counter Cover; self-adhering vinyl; aluminum foil inner layer, vinyl film top layer; heat and stain resistant; 27" w., \$1.59 yd. Synthetic Fabrics.

### French Cook Book Cover, page 173:

Piano-wire whisk, \$3.75; 9" chef's knife, \$3.75; 8" horsehair strainer, \$5.95; 8 1/4" oval pâté mold, \$4.75; cornucopia, 35c; pastry tubes, 35c ea.; 6 3/4" chinois strainer, \$4.95; 8" flan ring, \$1; 9 1/2" copper sauté pan, \$15.95. Bazar Français, 666 Sixth Ave., New York, N. Y.

### Page 177:

Rotary food masher; three interchangeable grills and long handles; tin; 9 1/4" diam., \$2.75. Bazar Français, 666 Sixth Ave., New York, N. Y.

### Page 181:

Casserole, 6 qts., oval; yellow porcelainized cast-iron Descoware; with cover; \$21.14 ppd. Hammacher Schlemmer, 145 E. 57th St., N. Y.

### Page 182:

Copper beating bowl, 14" diam., 7" deep, \$23.95. Tin charlotte mold, straight sides, plain bottom; 2 qts., \$2.50. Bazar Français, 666 Sixth Ave., New York, N. Y.

### Sea turns

#### Page 190:

B. ALTMAN & CO.  
Fifth Ave. & 34th St., New York

BERCROMBIE & FITCH

Madison Ave. & 45th St.,  
New York

MERRILL AMES

41 E. 8th St., New York

BLOOMINGDALE'S

743 Lexington Ave., New York

CROW'S-NEST

16 E. 40th St., New York

DURKEE CO. INC.

29 South St., New York

## THE PACIFIC NORTHWEST

continued from page 193

is a verdant, peaceable city built on steep hills and proud of the individualistic character of its population. Every man expects to be a character and treated as such. The state has produced some of the finest modern American artists, yet the Oregon Independent Artists group is fighting abstract art. Conservative in politics basically, the citizens have nonetheless passed some laws that might be considered radical.

My friends' children also reflect this individualism. My son was fascinated to find out that the boys he met had hobbies vastly different from any of his friends' at home. Some of these boys, for example, were falconers, catching and training their own birds in their own mews. Many were fossil hunters and even went to fossil camp in the summer. Yet apparently more Portlanders send their young back East to school than any other Westerners.

There seems to be more contemporary architecture in Portland than in Seattle. The beautiful new shopping center is an example for any American city to copy. Handsomely conceived as a small city within a city and free from traffic, it has a fine branch of Meier & Frank's department store, shops dedicated to Scandinavian design, to oriental antiques, fashion boutiques and a fabulous toy store. There's a restaurant, the Hippopotamus, which has managed to glamorize chopped steak a hundred ways from raw to regular, from cooked in wine to Mexican style. The center even has an ice skating rink where you can waltz to music.

I loved the new Portland Museum of Science and Industry with experiments you can run yourself, and the miniature mills. The new Portland Zoo, allied to it, is very pretty and filled with flowers. The animals are in large areas made to resemble as much as possible their native habitats. A small railroad took us all around.

Portland's Oyster House follows the tradition of the Northwest's famous fish restaurants. It has a cuisine good enough to exalt fish and seafood to great heights, along with a comfortable turn-of-the-century atmosphere. The fresh fruits of Oregon are extraordinary. Everyone knows about Comice pears, but the peaches and the vast variety of berries—huge strawberries, loganberries, wild huckleberries—can turn the most abstemious person into a glutton.

One day we drove out past the lily fields at Jan de Graaff's great bulb farm at Gresham near Port-

Continued on page 212

Get the Big Dividend!  
Save by Mail! Earn More!  
**FREE GIFTS!**

CITY SAVINGS ASSOCIATION SINCE 1908

Current Rate **4%** Per Annum

Money in by the 15th earns from the 1st

Free with \$3,500 Account  
**POLAROID ELECTRIC-EYE CAMERA**  
The new, fully-automatic J66 Model.

Free with \$1,000 Account  
**PHILCO SLIM-LINE CLOCK RADIO**  
New 1962 Model. UL approved. AC only.

Free with \$250 Account  
**DEBUTANTE 2-in-1 HAIR DRYER**  
Home hair dryer with vanity compartment.

54 Years • 1908-1962  
**CITY SAVINGS ASSOCIATION**  
1656 W. Chicago Avenue, Chicago, Ill.  
**ASSETS OVER \$22,000,000.00**

## Have a Heart

give to your Heart Fund

**POWERFUL NEW PLUNGER CLEARS CLOGGED TOILETS in a jiffy!**

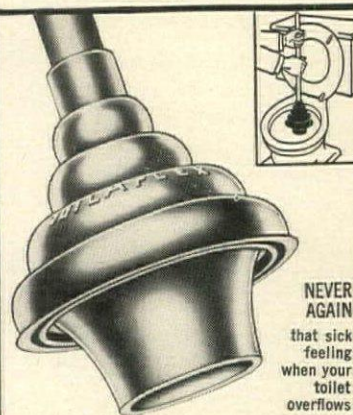

NEVER AGAIN that sick feeling when your toilet overflows

**'TOILAFLEX' Toilet ALL-ANGLE Plunger**

Ordinary plungers just don't seat properly. They permit compressed air and water to splash back. Thus you not only have a mess, but you lose the very pressure you need to clear the obstruction.

With "Toilaflex", expressly designed for toilets, no air or water can escape. The full pressure plows through the clogging mass and swishes it down. Can't miss!

- DOUBLE-SIZE CUP, DOUBLE-PRESSURE
- DESIGNED TO FLEX AT ANY ANGLE
- CENTERS ITSELF, CAN'T SKID AROUND
- TAPERED TAIL GIVES AIR-TIGHT FIT

**\$2.65** fully guaranteed

**AT HARDWARE STORES EVERYWHERE**  
Higher in Canada

# INSPIRED BY ANTIQUES

continued from page 152

A PLAN  
A PASSAGE  
A TERRACE

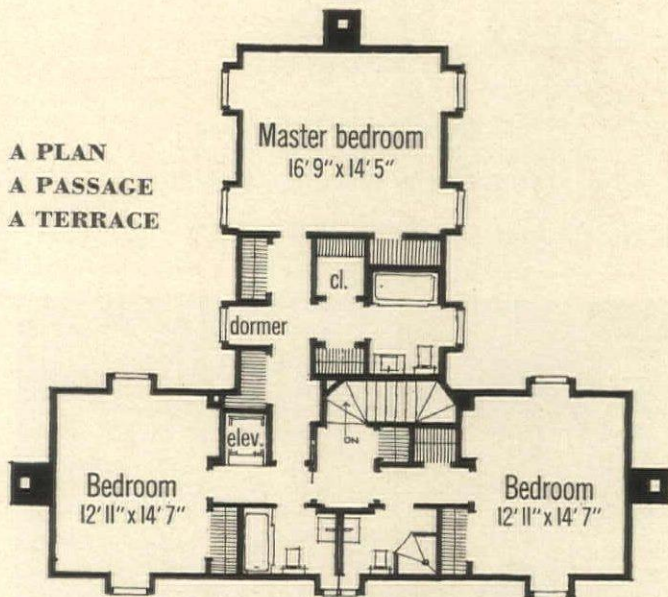

Upper level is designed to keep three people secludedly comfortable. Master bedroom and bedroom next to elevator are used, with respective baths, as a suite. Third bedroom honors a guest with complete privacy.

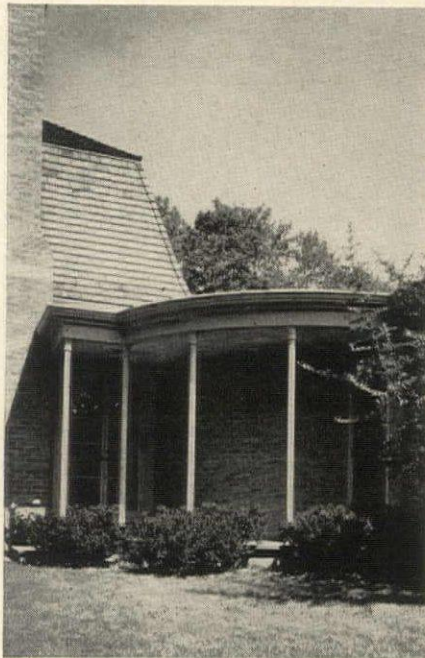

Covered passage, its roof supported by slender columns with modified Corinthian capitals, leads from the garage to study. Curve of the passage is duplicated on the other side of house in the courtyard façade of service-arm.

Living terrace is almost a replica of the dining terrace and lies in a corresponding position on the other side of the peninsular living room. Paving extends a bit into garden for sunning; a canvas canopy guarantees shade.



## YOUR FURNACE DUCTS CAN CARRY A TUNE!



New

### Musical-Aire FURNACE DUCT MUSIC SYSTEM

- Your furnace ducts carry music to every room in your home . . . from any available sound source such as phonograph, radio, TV or tape recorder!
- Fabulous true-fidelity sound . . . so sharp, so clear, so rich, you have to hear it to believe it!
- Easy to install in minutes in any forced air furnace or central air conditioning duct.
- Dust-proof, moisture-proof, heat-proof. Complete with instructions, switch, screws, wire. Nothing else to buy!



only  
**\$49<sup>95</sup>**

. . . hundreds of dollars less than other built-in sound systems!

FOR FREE BROCHURE AND NAME OF NEAREST MUSICAL-AIRE DEALER, WRITE:  
The Roger Mark Corp., Dept. HG-5, 153 W. Ohio St., Chicago 10, Ill.

## We'll buy your first bottle!

Accept our invitation to try Pompeian Pure Virgin Olive Oil for salads, meat, fish, fowl. Taste the big difference Pompeian's first press, virgin freshness makes. If you return the bottle cap, we will refund the full purchase price. One to a family, please. Pompeian, Balto. 24, Md.



**\$597.57**

Includes units for garage, sills and planters. Price may vary by locality.



### NO PRICE PENALTY ON FINE MASONRY

\$597.57 for all the Brikrete required for the "Brikadier", shown above, is only an example of Brikrete economy. The same per sq. foot price applies to any size or type of house you may be planning to build. Material for material, Brikrete can cost less than lumber. Yet Brikrete builds an 8-inch wall! It's outstanding masonry — colorful, clean-lined, and styled to fit today's architectural trends. Range of 14 shades and tints. Truly, the world's most modern masonry. Local manufacturing is the reason for Brikrete's low cost. Factory-to-builder operations eliminate the tolls paid for freight and distribution. Write for Brikrete Book No. 1 and name of nearest plant.

Brikrete Associates, Inc.  
419 W. 25TH STREET  
HOLLAND, MICHIGAN

#### Manufacturing Territories Open

More local plants are badly needed to supply increasing demand. To men of vision and aggressiveness, Brikrete is truly an outstanding manufacturing opportunity. Ideal community enterprise. Plants operate in franchise protected territories. Liberal sponsor cooperation. High income potentials. Requires no skilled labor. We supply the basic equipment on 5-year-payment plan. Write for Brikrete Book No. 2 for information.



### SHARP GIFT IDEA!



**NEW Rival Can-O-Matic**  
COMBINATION ELECTRIC CAN OPENER/SHARPENER  
Exclusive retractable legs for tall cans. Colors and Wood Tones. Write for free catalog. Rival Manufacturing Co., Kansas City 29, Mo. In Canada: Montreal.

When you

**DINE** Italian,

**WINE** Italian

with

**RUFFINO**

Italy's Prize

**CHIANTI**

Red or White



SOLE U.S. DISTRIBUTORS SCHIEFFELIN & CO. NEW YORK

WHEN THE BRITISH WERE COMING . . . most fine Colonial homes had warm maple lowboys. Now they're rare finds. This one has ceramic doorpulls and hand-painted tile inserts of Williamsburg scenes. Stores nearly anything. Lovely in your foyer or living room. Write for name of nearest dealer. Send 25c for your Gordon Brochure.

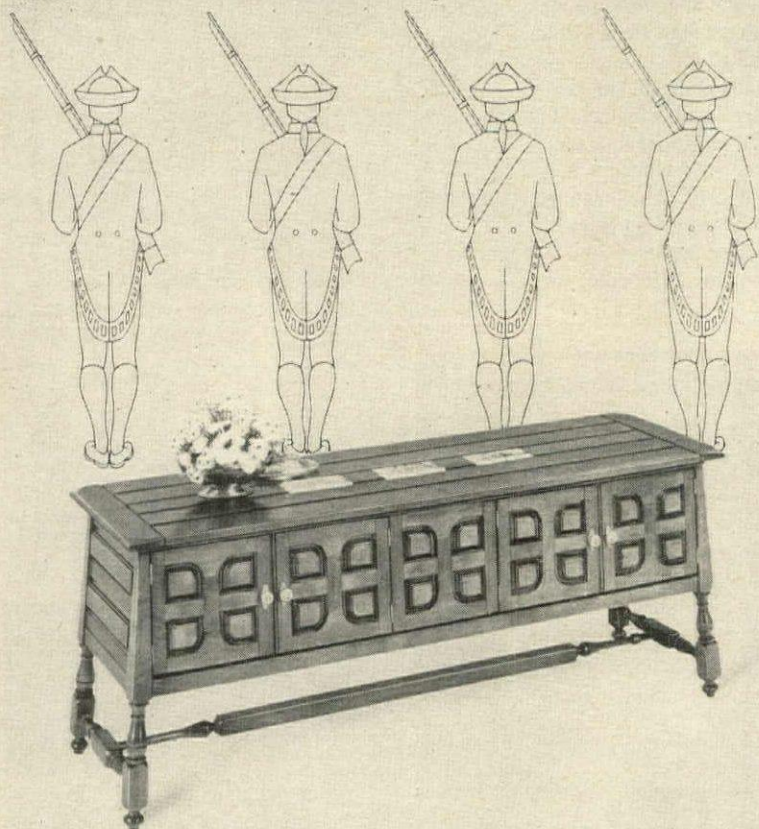

**GORDON'S** INC.  
JOHNSON CITY, TENNESSEE

## A WORK OF ART TO LIVE IN

continued from page 135

THE VIGOR OF ITS FORM AND  
THE SUBTLE BEAUTY OF ITS DETAILS  
GIVE THE HOUSE SUPERB UNITY



From the street, the house and garage form the center of a whole composition that takes in the low round brick screen and the towering old lighthouse.



The interplay of curves and straight lines makes roof of living room endlessly fascinating. Like four great umbrellas, its double curves meet in center of room, then thrust outside to shelter the deck and terrace.



The house has a commanding presence as it rears above rocky site and brick-walled platform. Sweeping outward, the canopy roof shields the wide glass walls.

OVER THE GARAGE: HANDSOME BACHELOR QUARTERS

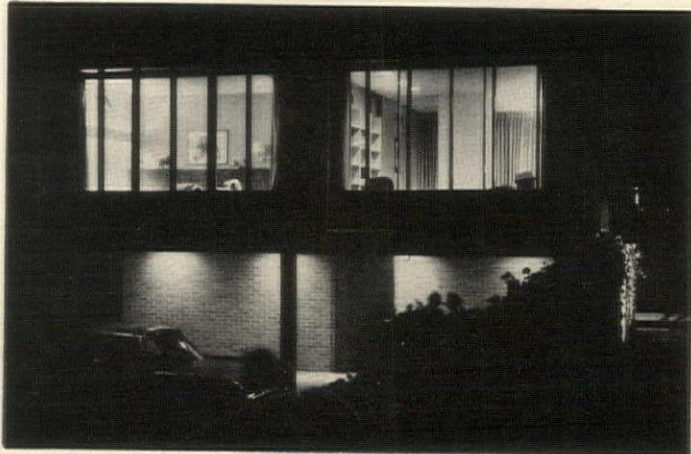

Two-story garage includes a private apartment for the two teen-age sons who can come and go and entertain friends without disturbing rest of the household.

Each boy has his own bedroom, set off from the sitting room they share by storage walls and a short hall. Their private entrance, at the foot of the stairs, opens to walk that joins the garage to the main house.

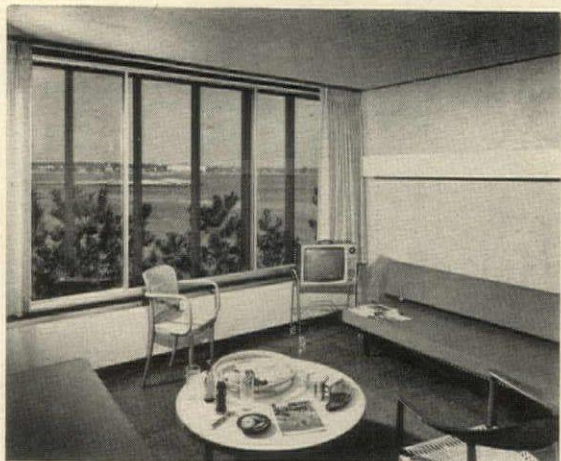
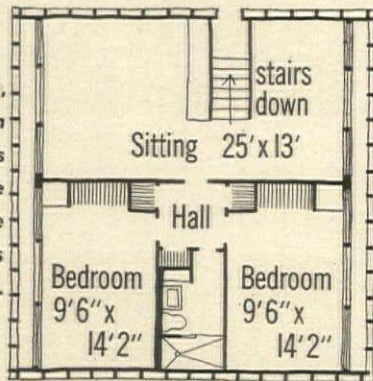

The sitting room, with its pair of bright red-orange sofa beds, is a comfortable place for college friends to stay over holidays. Acoustical tile ceiling, cork floor, keep party sounds from disturbing bedrooms.



The bedrooms are furnished identically with black sofa beds, red carpets, and line of storage furniture that includes drop-front desk. On one plywood-paneled wall is lighting cornice, placed low enough for reading.

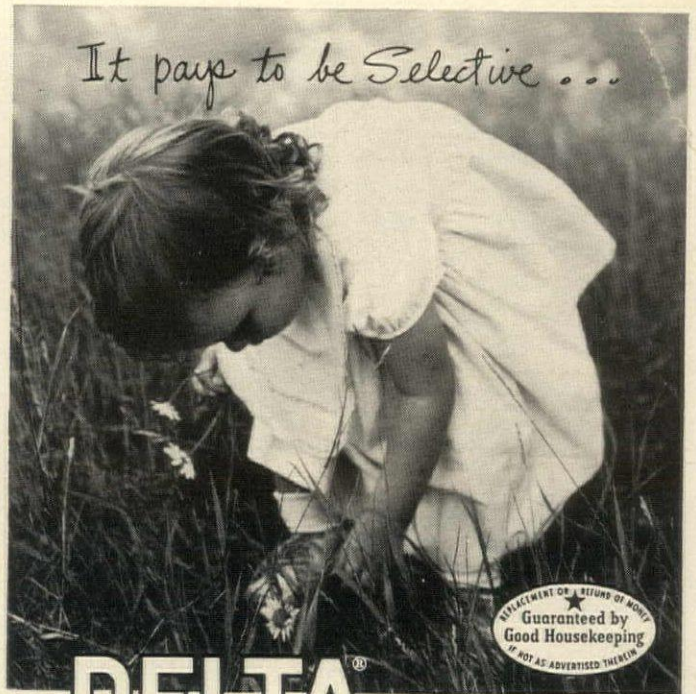

*It pays to be Selective . . .*

REFLECTOR OF A STUNNED MONEY  
Guaranteed by  
Good Housekeeping  
IF NOT AS ADVERTISED THEREIN

**DELTA** SINGLE HANDLE BALL FAUCETS

More and more discriminating homemakers prefer and demand the finest . . .

Delta Faucets have only ONE moving part and offer years of dependable service. They're available through all Plumbers.

free literature . . .



**DELTA FAUCET CORPORATION**  
GREENSBURG, INDIANA

DELTA FAUCET OF CANADA LTD. • 2489 BLOOR STREET, TORONTO 9, CANADA



**How to plan your Trend-Setting Kitchen**

Start your planning around the true built-in beauty of Revco, America's most advanced refrigeration. Get stimulating, helpful ideas on fresh new designs, accessories and decorations. Write for exciting new full-color booklet, edited by a leading kitchen authority. The new Revco 16 cu. ft. combination features Air Stream Cold Control, patented NO FROST system, automatic ice cube maker. Separate modular refrigerators, freezers, ice cube makers also available.

Send coupon below for your copy of new 5th Edition full-color booklet, "How to Plan a Trend-Setting Kitchen." 6209

Revco, Inc., Deerfield, Mich., Dept. HG-52  
Enclosed is 35c to cover mailing and handling of "How to Plan a Trend-Setting Kitchen." Also send cabinet design information; we plan to \_\_\_\_\_ build, \_\_\_\_\_ remodel in

(MONTH) (YEAR)

Name \_\_\_\_\_  
Address \_\_\_\_\_  
City \_\_\_\_\_ Zone \_\_\_\_\_ State \_\_\_\_\_

**REVCO**

# Jacobsen



## the chief

New 7 hp Jacobsen Chief Lawn and Garden Tractor has over 30 attachments and accessories available for lawn mowing, lawn care, garden work, yard chores and snow removal. Finger-ease steering, all geared transmission and other precision Jacobsen features add to the pleasure of working the Chief. For complete details write or call your Jacobsen Dealer listed in the Yellow Pages.

Jacobsen Manufacturing Co.  
Dept. HG-5, Racine, Wis.



Collections of Iris for Beginners

TALL BEARDED  
**IRIS** FREE CATALOG

For Individuals, Dealers,  
Pooled Orders, Hybridizers

Over 500 gorgeous modern varieties Iris. No antiques! Rhizomes best anywhere — guaranteed to grow or we replace. Special collections for beginners. Send for free catalog.



**IRIS TEST GARDENS, Inc.**

2307 Butterfield Road, Dept. C, Yakima, Wash.

AMERICA'S  
FASTEST  
GROWING  
MULCH

HERSHEY ESTATES

**Ko-K-O  
MULCH**

Proved best on famed Hershey Gardens. Made of all-organic cocoa bean shells. Won't rob nitrogen from soil, conserves moisture, holds down weeds, provides better year-round protection. And dry Ko-K-O Mulch is economical... you don't pay for water. Write for free literature.

HERSHEY ESTATES • Hershey, Pa.

QUALITY FOR OVER 40 YEARS  
**RUSTICRAFT  
WOODEN FENCES**

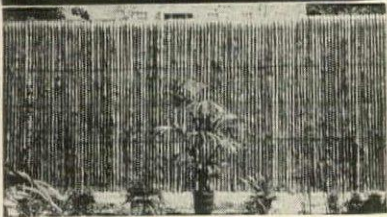

IMPORTED FRENCH CHESTNUT PICKET

We are the only fence company importing this long-lasting fence.

Our Other Products

Woven Cedar Picket, English Hurdle, Post and Rail, Lawn Fences, California Redwood Mortised Board and California Redwood Basket-weave Fences, Children's Outdoor Calif. Redwood Play-Pens (Portable, 16 ft. wide).

**RUSTICRAFT FENCE CO.**  
8 King Road, Malvern, Pa.

# H&G's GARDENER'S



Paving-stone planting, properly planned and executed, can create some of the most beautiful of all garden pictures. Above, a noble prospect in the once-matchless gardens at Thorndale, in the Hudson River Valley of New York. Rich tapestries of plants and stones like this are rare, but the principles they represent are current.

*The beauty of fine plants  
may be appropriately displayed  
in terraces, on terraces, or  
in gardens around terraces*

Planting beds in or around a terrace offer an almost limitless choice of garden effects. Here beside a New England terrace glows the simple springtime beauty of tulips and dogwood.



PHOTOGRAPHS BY KERTESZ, GENEREUX, SHULMAN



# MONTH

Whether you make your terrace the center of your garden or vice versa, there is more to the matter than meets the eye. This month, a closer look

## How to make terrace gardening look easy

There could be only one important reason for wanting to make terrace gardening look effortless—that is to make terrace living more enjoyable. Beads of sweat, however metaphorical, are just as alarming on the face of a garden as on the brow of the gardener. But into the appearance of ease go several essential ingredients: 1) Design. Whatever the nature of your plan—the relation of planted areas to paved areas, for example—keep it in scale with the architecture of the house, in tune with the moods and nuances of your terrace use. 2) Simplicity. That means simplicity of line and, within the natural limits of plants, simplicity of form. 3) Neatness. Even though you keep your plan simple, all will be lost unless you also keep it neat. 4) Quality. Whatever your choice of varieties (and the choice is far wider than the suggestions on pages 163 and 204 would indicate), make sure you buy good plants and grow them well.

Only a blend of these ingredients, all of which require dedicated effort to achieve, will produce an easy result—old-shoe easy, hard-muscle easy, sophisticated easy, or simply old-fashioned gracious easy.

There are three fundamental ways you can make your garden and your terrace mutually inclusive. The first way is to give planted and paved portions comparable space within a single over-all terrace area (see *opposite page* and South Terrace flower garden, page 162). The second way is to surround a terrace immediately and intimately with a garden area (such as the mound garden adjoining our West Terrace on page 163, and the pool garden on this page). The third way is by planting your garden between the terrace paving stones (see *above left*).

*Continued on next page*

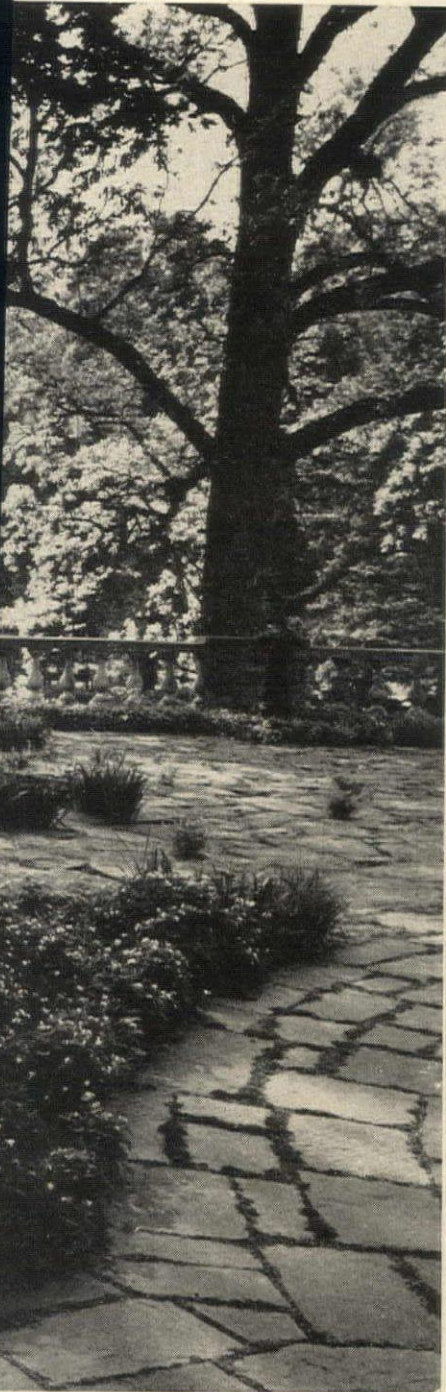

Impinging flowers give any terrace a sense of excitement and informality that would be hard to achieve any other equally attractive way. The effect of water is a pleasant and important part of this plan.

Hungry giants  
in your garden? Call  
**DAVEY**

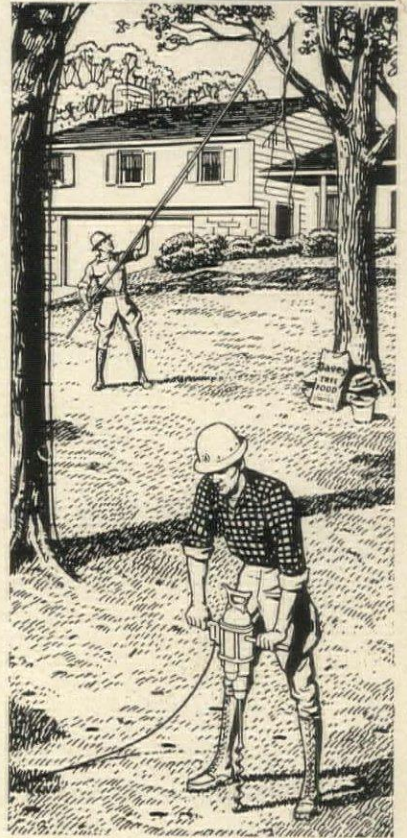

### Your trees need expert deep-root feeding

Your trees have a giant-sized need of food. You feed and weed and water and spray your "pint-sized" perennials and annuals. What do you do for your irreplaceable trees, to keep them healthy, handsome, and more resistant to disease and the damages of summer drouths?

No form of tree care is so productive of overall health and beauty as deep-root feeding. Trained Davey men will install lightning rods, too, to keep your trees safe from destructive, electric storms. And how much better any tree looks when broken, unsightly branches are pruned away.

For three generations, experienced Davey professionals, with modern techniques and specialized equipment, have made the Davey name famous for keeping America's trees flourishing in health and loveliness. Look up DAVEY TREE SERVICE in your phone book, or write directly to:

**DAVEY**  
TREE EXPERT CO.

KENT 2, OHIO



Alexander M. Smith  
PRESIDENT

THE OLDEST AND  
LARGEST TREE SAVING SERVICE  
IN THE WORLD

**FOR PEOPLE  
WHO DEMAND  
PERFORMANCE**

A Complete  
Line of  
**HAND  
POWER REEL  
ROTARY  
and  
RIDING  
MOWERS**

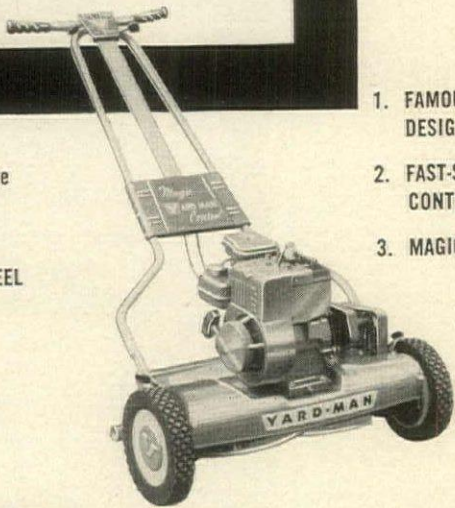

1. FAMOUS "SILENT YARD-MAN" DESIGN
2. FAST-SET CUTTING HEIGHT CONTROL
3. MAGIC-CONTROL HANDLE

**YARD-MAN®**

**POWER REEL MOWERS** Bring out the true beauty of your lawn with a smooth, clean-cutting YARD-MAN. You'll find more features more people want in a YARD-MAN. Years later, as your YARD-MAN purrs across your lawn, you'll still be enjoying the superior mowing performance and economy only a YARD-MAN can offer. Features like these make mowing so easy with YARD-MAN.

See your Yard-Man Dealer today or write for free, full color literature.

**YARD-MAN® INC., 1432 W. GANSON ST., JACKSON, MICH.**

**FREE!**

**FALL CATALOG**

*Finest Imported  
Holland Bulbs*

100 pages of the finest imported bulbs available... the most authoritative and complete catalog published.

**1100  
SPECIES**

*de Jager*

So. Hamilton 26, Mass.  
Home Office & Nurseries—Heiloo, Holland



You, too, can  
have a  
**green  
thumb**

**Garden gloves  
that feel so  
soft...look so  
gay, outwear  
all others of  
similar price.  
Dirt-repellent,  
washable. 98c**

**Edmont Inc.**  
Coshocton, Ohio

**HYPONEX®**  
Soluble **PLANT FOOD** Complete  
Grows Better Plants in Soil, Sand or Water  
Preferred by millions of users for over 20 years. Simply dissolve and water your house plants, garden flowers, vegetables, shrubs and lawn. Clean! Odorless! Feeds instantly. If dealer can't supply, send \$1 for 10-oz. can, postpaid. Makes 60 gallons.  
HYDROPONIC CHEMICAL CO., Coplay 21, Ohio, U.S.A.

**\* Buy U.S. Savings Bonds \***

**FREE Brochure • Over 50 IRISES**

Shown in True to Life Color  
NEW JAPANESE MARIHIGO STRAIN, GIANT BEARDED, DWARF, DUTCH, ENGLISH, SIBERIAN, SPURIA, RARE BULB AND BEARDESS SPECIES. All described and shown in natural color in our new beautiful brochure.

SEND FOR YOUR FREE COPY TODAY  
*Walter Marx Gardens* BORING OREGON Box 38-HG5

**FEED PLANTS  
5 WAYS  
at once!**



The instantly soluble, concentrated, high-nutrition plant food for 5-way feeding. Just add to water, sprinkle or spray. Leaves, stems, blooms, branches, roots "drink-in" rich nutrients. Original, exclusive Reilly secret formula (23-21-17) for foliar feeding. In use since 1932. Sold by leading nurseries and garden supply dealers. Made only by RA-PID-GRO Corporation, Dansville, New York.

Ask Your Dealer for  
**RA-PID-GRO**  
The Original Liquid Plant Food

## TWO SPECIAL TERRACE PLANS

(See page 162)

*One bed for food and flowers, one just for roses,  
show the adaptability of a sunny terrace*



### VEGETABLE AND CUTTING GARDEN

8' x 36'. **1** Tomatoes, Morton Hybrid, 12 ft. **2** Okra, Clemons Spineless, 6 ft. **3** Eggplant, Early Beauty Hybrid, 10 ft. **4** Marigolds, Climax mixed, 10 ft. **5** Snapdragons, Sentinel, white, yellow, pink, 16 ft. **6** Pole lima beans, King of the Garden, 12 ft. **7** Sweet corn, Golden Cross Bantam (3 weekly sowings), 30 ft. **8** Carrots, Nantes Half Long (2 sowings), 16 ft. **9** Zinnias, Pompon mixed, 10 ft. **10** China-asters, Giant Plumed, white, blue, pink, 10 ft. **11** Pole snap beans, Kentucky Wonder Wax, 12 ft. **12** Onions (sets), 10 ft. **13** Beets, Winterkeeper or Lutz Green Leaf, 10 ft. **14** Radishes, Cherry Belle or White Icicle (2 or 3 weekly sowings), 10 ft. **15** Lettuce, Bronze Beauty or Oak Leaf, 6 ft.

### ROSE GARDEN

6' x 22' (3 each variety)  
30" spacing. **1** Fashion, floribunda, coral pink. **2** Frensham, floribunda, crimson. **3** All Gold, floribunda, yellow. **4** Spartan, floribunda, coral-orange. **5** Chrysler Imperial, hybrid tea, red. **6** King's Ransom, hybrid tea, yellow. **7** Kordes Perfecta, hybrid tea, cream and carmine. **8** Queen Elizabeth, grandiflora, pink (one of best modern roses).

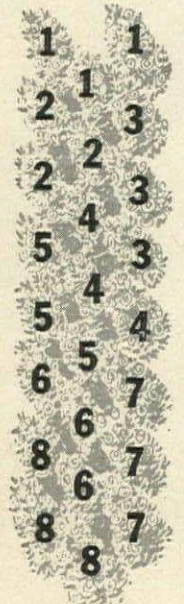

## TERRACE GARDENING

continued from page 203

The first way makes for the most dramatic effects. The second is the easiest and most common. The third is the most difficult—both to plan effectively and cultivate successfully. Whichever you do, you will want to keep some important points in mind.

Working backwards (which is standard gardening practice): The secret of keeping your paving-stone plants alive, once you have decided which varieties to put between what stones, is supplying deep and spacious root pockets in and below the paving joints. For stones set in concrete, this is a major but not impossible task (even a shallow pocket may serve if it is spacious laterally and if excess water can somehow seep

away). For stones set in sand or earth, it is easy to make a well-drained pocket of good loam, either before or after laying the stones. And no tool will prove more useful in actually setting the plants than an old kitchen spoon. Use rich soil, to feed the plants; let the sandy cushion supply drainage as it supports the paving. And is this a fussy planting job? Wow, is the conservative answer.

Avoid both too regular (checkerboard) and too random and diffuse plantings. Leave good-size areas free of all but the very smallest or least conspicuous plants—especially those that, like chamomile, thymes and some of the veronicas, can be safely trod on. Leave also considerable drifts

of more assertive plants, letting them run together in parts of the terrace where traffic can be detoured. No kind of terrace planting is more difficult to plan, execute and care for well. No kind is more spectacularly effective when you do bring it off. Only your inventiveness will limit the list of plants you can tap for pavement-pocket planting. Everything from mosses to dwarf iris to pungent herbs to seed-sown annuals to ornamental grasses to succulents to golden-rod. But it should go without saying that terrace surfaces in heavy and active use should not be cluttered with plants at all.

The enveloping or impinging garden is most suitable for terrace areas that must be left free for furniture or traffic. Our mound garden is but one example of this type. In greater or less degree, every truly successful terrace that involves surrounding terrain adapts the adjacent planting to terrace embellishment. The rules for such plantings are those pertaining to any good garden design—with the added proviso that since the plantings are usually peripheral, you plan them to be seen from one side.

The third class of terrace-garden involvement—balancing the

paved portions with the planted—represents a cross between a window box and a conventional garden. The important thing to remember is that a plant bed that is actually included within the boundaries, even within the footings or foundation walls, of a terrace is not unlike a huge flower pot. Special provision must be made to ensure a fertile but light soil and efficient under-drainage. The big secret is drainage—within a terrace as within any other container. Sometimes there will be no problem: Excess water, from waterings or storms, will drain freely below the paving and away without difficulty. In other instances, such free drainage would be incompatible with pavement stability unless special measures were taken to carry garden water below or through footings and safely away from both terrace and house.

As for the plant possibilities for terrace beds and borders, we refer you to the several examples we have given special attention in this issue. The range of choice appears to omit only the portable gardens that pot plants represent. And these, we quickly point out, are to be covered in a pictorial feature in H&G's June issue.

## STOP-PRESS BOOK NOTES

**About rhododendrons.** Every so often (maybe once a year) we receive for review a new book that we feel cannot be encapsulated in a three-sentence summary. "Rhododendrons of the World" (Scribner's, \$25) is a current example. For two months David Leach's enormously prepossessing volume has loomed on the shelf waiting to be given adequate treatment in our pages. Yet here it is May, the heart of rhododendron time, and we still have not mentioned the book. So now, lest the season slip entirely away, merely this interim word: although three good to excellent to stupendous works on the genus (by J. Harold Clarke, Frederic Lee, Clement G. Bowers) have appeared in the last two years, here we have a fourth work that tops them all. Mr. Bowers' monumental revision of his earlier work, while comparable in scope, yields to the present book in point of illustration, of organization and of general readability. In what is left of our meager and breathless paragraph, then: Don't let May's passing find you Leachless.

**Bonsai, etc.** Ernesta Drinker Ballard is an old friend of reading gardeners. Now comes "The Art of Training Plants" (Harper, \$4.75), which is not, as you might guess, a treatise on caring for vines and climbers but a discussion of dwarfing and shaping plants in small containers. Bonsai and near-bonsai is the general subject, but all treated with a sensible and pleasant approach, short on hocus-pocus and long on practical common sense. Illustrations are very good indeed and the information persuasive. . . . A new book on a perennially favorite subject has appeared under the title, "The Dried-Flower Book" (Doubleday, \$4.95). Like Mrs. Ballard's book, this also contains only 128 pages, although this is a statement for the record rather than a complaint. The authors, Nita Cox Carico and Jane Calvert Guynn, treat their subject tenderly, but not as sentimentally as the subject is so often treated in print. Their lists appear inclusive, their information practical. Flower driers, consider this for your shelf.

# Get a Horse!

WHEEL HORSE, OF COURSE



Don "Breakfast Club" McNeill (ABC-Radio) riding the Wheel Horse suburban tractor with 36" rotary mower attached

## Get more done, more family fun, with the year-round suburban tractor

It could be you, breezing along like Don McNeill. Or it might be the lady of the house. Anybody can joyride a Wheel Horse. Everyone in the family usually does. Why such popularity? Why not visit your Wheel Horse dealer, and actually see the reasons! He'll point out the dependable engine under the hood; the smooth starting, steering and shifting; the all-gear transmission; the big-wheel traction, and many more Wheel Horse advantages. He'll show you its 22 optional attaching tools for all the family lawn and garden projects. That's tremendous versatility! You can take a quick, **FREE RIDE** for proof of fun and handling ease. You'll learn how Wheel Horse saves time for other pleasures. And there'll be more good news in the sensible price, and easy terms that can be arranged. Why hesitate to ask your Wheel Horse dealer for a complete demonstration and full information. **RIGHT NOW!**



**Self-Powered Tiller.** A Wheel Horse attaching tool for the serious gardener. Has own 5½ hp. engine. Designed to dig deep through hard packed earth. Other garden tools include plow, cultivator, disc.



**Snow-Dozer Blade.** An attachment also useful for earth grading. Other attaching tools include snow-thrasher, reel mowers, rake, lawnsweeper, spreader, steel dump trailer, and utility wagon.



If you don't know the location of your Wheel Horse dealer, write us today for **FREE LITERATURE.**

THE SIGN OF THE LEADER IN SUBURBAN TRACTORS

**Wheel Horse**

WHEEL HORSE PRODUCTS, INC., 528 W. Ireland Rd., South Bend 14, Ind.

Special Wheel Horse tractors and attaching tools for industrial and plant maintenance.



**"Rough it" in style!**  
**Potlatch VACATION HOME**  
**of your own**

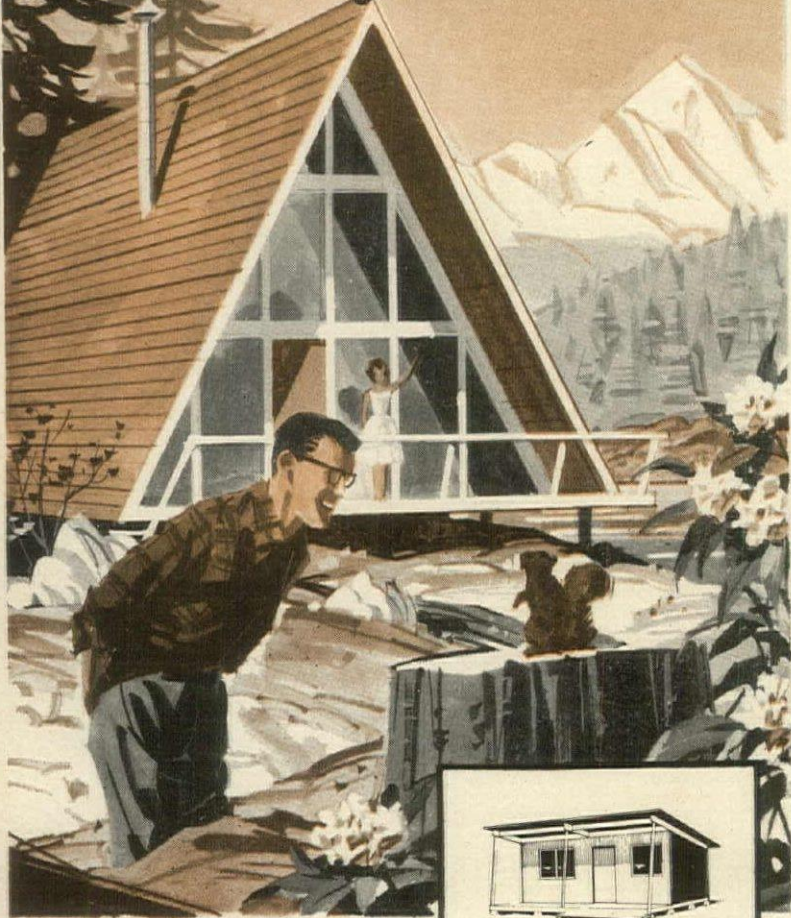

**no money down**  
**easy financing**

You can make your dream come true in a matter of weeks with a Potlatch "Free-Time" Home. You'll find cabin hide-a-ways, weekend retreats and year around homes in Potlatch's "just off the press" Plan Idea Book. It is filled with exclusive money-saving features that provide real vacation comfort. Complete builder approved, easy-to-use, working plans available. Mail coupon today for this vacation home Plan Idea Book.



**Special**

**Pre-Cut  
 Packaged  
 Pre-Planned**

**Vacation Cabins**

for as low as

**\$995** plus freight

Complete details including "No Money Down" financing in Potlatch's New "FREE-TIME" Home Plan Idea Book.

*Notes for  
 May Gardeners*

*This is the month when your garden looks its best. So it is also the ideal time to plan improvements*



*First weekend*

**Paving ploy.** This seems to be the year of the terrace at H&G. And one of the best terrace ideas to come across the office desk in many a moon was embodied in a handsome color photograph of a European garden in the pages of our French sister publication, *Maison & Jardin*. Freely translated (the original terrace was considerably more elaborate), this idea takes the form of a checkerboard of stone squares alternating with squares of green turf. For a sitting terrace under the shade of a big tree, we suggest the practicality of laying the stones first on a sand-loam bed leveled on top of the turf or earth already present. Then good friable loam should be spread between the stones and seeded to grass in the usual way.

In open stretches of fine turf, especially where the grade is already satisfactory, you will do well to cookie-cut your paving squares into the turf. In cutting each place for a stone, remove two or three extra inches of earth and substitute a sand cushion. This will tend to keep the paving stable, facilitate drainage. Most acceptable dimensions for the squares range from 1 foot to 18 inches for relatively small-scale landscapes; up to as much as 2 feet, or even more, for large or especially bold or (we hesitate to use the word) modern effects. Need it be said that square means square—and checkerboard means with corner kissing corner?

must, and while you do the utilitarian shaping of your deciduous trees and shrubs late in winter, this is the time when the subtler purposes of plant pruning are served. And May is probably the best time of all to execute any major reshaping of ornamental evergreens. May is also the beginning of the period when spring-flowering trees and shrubs may be pruned without sacrifice of the season's flowers. Fruiting shrubs, such as the viburnums, ornamental cherries and smaller forms of flowering crab-apple and peach, are now at the proper stage for final shaping with a minimum loss of fruiting value later on. (In actuality, you will get no more autumn fruit than you leave spring flowers to provide. But if you allow the maximum amount of summer growing time for the flowering branches you do leave on the tree, the effects of pruning now may go unnoticed.)

Most gardeners are aware of the principles of dormant pruning and the cutting back of growth after the flowers have come and gone. Not so familiar are the requirements of the foliage evergreens. We refer not only to the fact that refusal of evergreens to become completely dormant even in the coldest winters makes pruning inadvisable until warm weather comes, but also to the fact that cut branches of most evergreen shrubs and trees do not readily produce new shoots in the region of the cut—in fact, a severely pruned branch may die altogether. So for pruning evergreens in general, here is a safe rule of thumb: Never prune or cut away more than a single season's growth. As an extension of this rule, avoid also the uniform removal of more than a third of any season's new growth. In reshaping and reducing the spread of horizontally oversize evergreens such as dwarf hollies, low barberries, spreading yews, creeping junipers, weeping hemlocks, cut back in any one year only one third of the branches—and then only as much as one year's growth. (Hemlocks and yews are exceptions to the general rule in that their branches will usually generate new shoots even if branches are shortened by several years' growth.) Of course the process can be repeated next year and the year after that, to complete the full cycle; and thereafter a new pruning cycle can be started.



*Second weekend*

**Pruner's moon.** The kind of pruning your plants may need now is probably more important than any other kind that is routinely done during the year. For while you meet the emergencies that result from storms when and as you



**27 Vacation Plan Ideas**

Choose from this complete range of ideas illustrated in full color. There's a plan to fit your budget, your site and your dreams. Mail coupon today . . . only 50c



**POTLATCH FORESTS INC.**  
 GENERAL OFFICES • LEWISTON, IDAHO



symbol of  
 quality  
 since 1906

Enclosed is 50c

NAME \_\_\_\_\_

ADDRESS \_\_\_\_\_

CITY \_\_\_\_\_ ZONE \_\_\_\_\_ STATE \_\_\_\_\_

HG

This progressive reshaping and rescaling of spreading plants—which is what this process amounts to—preserves a more natural form than a single drastic pruning would permit, even disregarding the health of the plant. And unless you are seeking topiary effects, or deliberately seek a sheared look (as for hedges), this selective, moderate, patient procedure is the part of sound and expert gardening.



### Third weekend

**Lilac time.** It would be interesting to discover whether the popularity of certain established shrubs such as lilacs waxes and wanes—like the incidence of sunspots, for example—and whether we are right in seeming to detect an incipient upswing in the lilac curve. There is little doubt that a great rebirth of interest in lilacs took place following World War I, forty or fifty years after the golden age (if that's what it was) of lilac hybridizing. That would make the 1960's and 1970's the crest of the next popularity wave. Would that crest bring the truly yellow lilacs that growers have been seeking? (And what a crest *that* would be.) Since we are unlikely to get an immediate answer to this speculation, we may as well get on with our business.

The month of May, of course, is the month of lilacs—both the old-fashioned dooryard species that climb eaves-high and spread like bamboo thickets decade upon decade, and the mettlesome hybrids with florets as big as pocket watches and stems that arch like the neck of a gazelle.

And with the lilacs come lilac suckers and lilac mildew. Now is the time to take care of the suckers and to encourage the kind of growth that the mildew cannot seriously threaten. One of the simpler rules for lilac care that seems to work well is this: after May flowering, cultivate around the lilac bushes with a sharp (use a tool file) garden hoe after pulling up *by hand* all the unwanted suckers you have the strength to pull. (With an old pair of snips, cut off below ground level all the suckers you cannot pull.) Then into the loosened soil spread and mix a double handful of ground limestone and a quart of dried cattle manure. (These quantities will serve a bush having three to five stems each from 3 to 6 feet tall. Bigger bushes need bigger

amounts of lime and manure.) We are not quite sure what these supplements do to either the psyche or the metabolism of a lilac bush, but over the years the effects have proved abundantly good.

A word about mildew on lilacs. We have never known a healthy and well-coordinated lilac bush to succumb to mildew. Just as we have never seen a lilac that, given the proper conditions of late summer heat and humidity, remained mildew free. But we have observed, time and time again, that lilacs treated annually as we have suggested they be treated appear to suffer less disfigurement and to be affected later in the season than neglected bushes or bushes that have been overfed with the usual garden fertilizers.

As for that yellow lilac. . . .



### Fourth weekend

**Seed sowing.** Gardeners are always experimenting with new ways to grow plants from seeds. Just as soon as you settle upon one general medium for seed sowing—such as chopped sphagnum moss, for example, or a mixture of vermiculite and perlite—you start experimenting with containers. And once you decide that old-fashioned clay seed pans enclosed in polyethylene freezer-bags are the best containers, you start fooling around with old-fashioned wood flats and mulches of salt marsh hay to keep the soil moist and cool.

In point of fact, we had never got far away from chopped sphagnum moss, the clay pan and polyethylene for indoor use, nor from that old stand-by the cedar flat and the hay mulch under a tree for this time of year. Until last year. Then we sowed experimentally a considerable number of 6-by-8-inch paper-pulp seedling flats and plunged them rim-deep in soft earth under a salt hay mulch (see drawing *above*). The pulp trays held their shape until transplanting time, but offered no barrier to soil moisture—which reduced supplementary watering to zero. The salt hay covering, for which we have found no peer as a seed protection since first using it to safeguard valuable delphinium seeds twenty-five years ago, shaded without impeding development of seedlings. A further advantage of the small pulp trays is that seedlings can be transplanted in small "takes," and a few extra trays can be grown to give to special friends or to swap for other kinds of seeds with like-minded gardeners.

# TURFMASTER

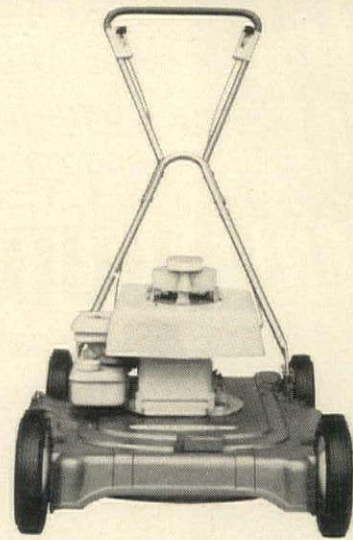

## We planned it that way!

The deck is heavy aluminum alloy that won't bend, rust, or warp. The blade is a single piece of Austempered steel; sharp enough for the tenderest blades of grass, rugged enough for the heaviest growth. The single "Hite-A-Just" lever adjusts all four wheels at one time: nine heights. But the King is easier to handle than any fly-weight. It holds the ground; never shimmies or bounces. And those large steel wheels roll at a touch. Sure, the Turfmaster King is sturdy... just the way we planned it. You wouldn't want it any other way. "The World's Standard Mower Since 1874."

**Dille & McGuire**  
MANUFACTURING COMPANY RICHMOND, INDIANA

Here's why I like this **BIG,**  
**SAFE PONTOON CRAFT**



America's  
family fun-  
about —  
big room-size  
floating patio

Not an ordinary outboard, but a broad, dock-steady pontoon-mounted deck the **whole family** can enjoy at one time! Ideal for young and old alike, for swimming, fishing, sunbathing, picnicing, or just cruising and relaxing. Convertible top; other luxury features. Four models: 8' wide, 10' to 20' lengths. Exclusive add-a-length design for enlarging craft as needed. Biggest pontoon craft buy at the lowest price (from \$380)! Send for full-color brochure.

**RED CROSS MFG. CORP.**

BOX 111, BLUFFTON, IND., PHONE 1758 Since 1898

(This product has no connection whatsoever with the American National Red Cross.)

**GET THE  
FEEL OF  
POWER!**

for a more  
beautiful,  
bountiful home  
and garden...

## HUDSON COMPACT power sprayers

GET THE  
FEEL OF POWER  
for as little as  
**\$129.50\***  
for COMANDO†, 10 gal.  
SUBURBAN† (shown)  
12½ gal., with  
power gun,  
only \$143.50\*

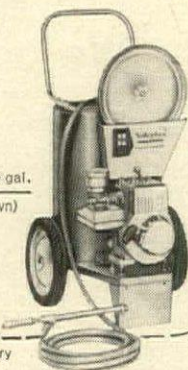

\*Suggested retail price, F.O.B. Factory

Once you get your hands on the control of a power sprayer gun—or multi-nozzle boom—or root feeder—you will know: *this* is the way to spray. This is easy. This is fast. *This is fun.* Above all, it's the best way to get rid of pests and weeds . . . to have a beautiful home . . . to live outside and love it.

**Get the ease of power.** Just fill the tank, start engine and spray! The engine does all the work.

**Get the speed of power.** Do your spraying in much less time. No stops for pumping, few (if any) for refilling. Accessories like multi-nozzle booms cover areas fast. Result: more time for other activities.

**Get the many uses of power.** One compact power sprayer can do all your yard and garden spraying. Reach high into 25' trees—or fog-spray your most delicate flowers. Sweep expansive lawns—or pinpoint feed to the very roots of plants, shrubs or trees.

A Hudson power sprayer (after your power mower) will be your most useful tool. It will be on the job from late winter all the way into fall. But, for the deep satisfaction of a beautiful, bountiful home, it's second to none as your most rewarding power tool. See your Hudson dealer today.



**SEE THE COMPLETE HUDSON LINE AT YOUR DEALER**

FOR LARGER YARDS OR ESTATES



**MATADOR®**  
15 to 100 gallons.  
3 g.p.m. pump.  
250 lbs. pressure.  
On tires or skids.



**PEERLESS†**  
50 to 300 gallons.  
5 or 10 g.p.m. pumps.  
400 lbs. pressure.  
On tires or skids.

SIGN OF THE BEST BUY



**HUDSON®**  
SPRAYERS AND DUSTERS

†Trademark



©1962 H. D. HUDSON MANUFACTURING COMPANY, 589 East Illinois Street, Chicago 11, Ill.



A pair of good hammock trees deserve a generation of care

# TREES

*How long they live, how big  
they grow, how much they are worth*

**EDITOR'S NOTE:** People can't make trees, but they can grow them, enjoy them and write books about them. John Stuart Martin's new "The Home Owner's Tree Book" will be published in June. Here is an excerpt from it that will help you value more truly the trees you have—and better enjoy the trees you value.

Twelve years is a ripe age for a dog or cat, eighteen for a cow, twenty-five for a horse, thirty for a mule, sixty for an elephant. Modern science has extended man's life expectancy to about seventy-five years. Certain parrots, tamed wild geese and snapping turtles are said to have lived 150 years and more. In comparison to such brief life spans, many trees are "immortal."

It took Donna in September 1960—one of the worst hurricanes in recorded U.S. weather history—finally to lay low the Thorndale Oak, a red giant at Millbrook, N. Y., measuring 24 feet 9 inches in girth, whose age was gauged at 353 years. The acorn whence this tree grew apparently sprouted some seasons before the Dutch first sailed up the nearby Hudson River in 1610.

The Thorndale Oak was rated in 1941 by the American Forestry Association as the largest of its species in the United States, and at 353 years it may also have become the oldest. Red oak is a comparatively short-lived species, about in a class with sugar maple, tulip, live oak and sweet gum. The expectancies of some other species, calculated by dendrologists from ring-counts in many specimens, are these:

White Pine—450 years  
White Oak, Sycamore, Ponderosa and Sugar Pines—500 years  
Eastern Hemlock—600 years  
Western Larch—700 years

In the great rain forests of our Pacific slopes grow the oldest trees on our continent—old as botanical forms as well as individually. Doug-

las firs with 700 annual rings are not uncommon and at least one with 1375 rings is recorded. The age of redwoods has sometimes been exaggerated. In a 30-acre plot containing 567 redwoods, one careful investigator found only seventeen over 1,000 years old. Elsewhere, he found one that was nearly 2,000.

Oldest and largest of all are the giant sequoias, some of which antedate man's recorded history. They were perhaps 2,500 years old when Christ was born, and may well live many more centuries if left untampered by man. A peculiar stunted native to the southern Rockies called the bristlecone pine is also known to have lived four millennia.

Though they live so much longer than we do, most trees mature quite as rapidly, and some much more so. A number of kinds are capable of reproducing at a fraction of our potential age for parenthood. Yet their increase in size can continue almost indefinitely whereas our measurements reach definite limits (except perhaps in girth) and then slightly shrink. Tree growth appears to decelerate with age but, under favorable circumstances, it does not actually do so. After its first spurting years from seedling to sapling to young maturity, a normal tree in normal years adds at least two inches of twig length and one or two inches of trunk girth. As height, spread and girth increase, the tree's enlargement becomes relatively less but stays specifically about the same. An inch or two of girth added to a 48-inch-diameter bole just shows less.

These thoughts are set down here by way of framing for reference some answers to the kind of question new home owners ask about the futures of the trees they plant: "When will they really give us shade?" "How long before they grow high as the house?" "How big, how

\*Doubleday, \$3.95

old, can they get?"

Growth rates naturally vary with soil, moisture and climate, as well as with species, but here are figures for some cultivated species under optimum conditions:

**I. RAPID (2-3 feet per year for their first 10 years)**

- Locust, Shademaster
- Maple: Silver
- Summershade
- Oak, Pin
- Plane, London
- Poplar, Carolina
- Sycamore
- Tulip
- Willow

**II. MEDIUM RAPID (1-2 feet per year for their first 10 years)**

- Ash
- Elm, Chinese
- Gum, Sweet
- Linden
- Locust, Honey
- Maple: Norway
- Red
- Scarlet
- Sugar
- Oak, Red

**III. SLOW (6 inches to 1 foot per year for their first 10 years)**

- Cherry, Flowering
- Coffee, Kentucky
- Cork
- Ginkgo
- Goldenrain
- Hackberry
- Maple: Crimson
- Schwedler
- Oak, White
- Sophora

As for what first-class stock should cost from local outlets, here is a retail buyer's yardstick of items:

	8-10 ft.	12-14 ft.
Ginkgo	\$24	\$29
Gum, Sweet	12	27
Linden:		
American	9	24
European	17	42
Locust, Honey	17	34
Maple:		
Crimson	16	45
Schwedler	12	36
Oak:		
Pin	12	36
Red	13.50	40
Scarlet	14	36
White	10	25
Plane, London	10	35
Tulip	8	12
Willow	6	7.50

(Planting charges usually average 40 per cent additional for shade trees but should carry a replacement guarantee good for one year.)

From the above figures it can be seen that ten assorted specimens three to five years old, planted by a nurseryman, might represent an investment by the new home owner of \$200-\$500. At the growth rates indicated, all but the slowest growers would be giving considerable shade by their tenth year—some as early as their fifth. Supposing all do well,

what real value might they be forecast as having one human generation (twenty years) hence? For such a calculation there is a formula which is widely accepted by insurance companies, courts and even by the Bureau of Internal Revenue. It was worked out for the National Arborist Association and National Shade Tree Conference by a committee under Norman Armstrong, Chapel Hill, N. C.

In this formula, three prime factors are used: the kind of tree, its size, its condition. Size is measured not by height or spread but by the area of trunk cross section breast-high, to which a value of \$5 per square inch is assigned. To find this area the diameter is squared and multiplied by .7854 (one-fourth of  $\pi$ ). Thus a top-value tree 12 inches thick in perfect condition would be evaluated at  $12^2 \times .7854 \times \$5 = \$565.49$ .

But not all trees are top value, nor in perfect condition. The Armstrong committee laid it down that appraisers should rate trees in five grades of perfection, 20 per cent off for each lower grade, and it similarly divided all the familiar trees into five descending classes of value. These grades vary and shift according to where the trees are grown, in seven regions of the United States and Canada. Thus in New England, the East, the Central States and Midwest the hardy sugar maple ranks in Class 1 (100 per cent); in the South and Far Northwest it is relegated to Class 2 (80 per cent); in California it vanishes from the list. In nearly all regions the lowly ailanthus and boxelder rank Class 5 (20 per cent).\*

Evaluating your trees in dollars can come in handy when pricing a property for sale, or when damage by a storm or errant vehicle makes you feel like claiming a loss. To make your appraisal stick, it should be made, for a modest fee, by a certified tree expert. To be realistic he will take into account the position of the tree on your grounds as well as the prime factors.

For a hypothetical case, suppose a runaway truck were to shatter irremediably a 15-inch willow oak standing in your Ohio backyard. In Ohio, the willow oak is Class 1 (100 per cent). Suppose this tree had one moderate cavity but no other blemishes. The evaluation on it would look like this:  
 $15^2 \times .7854 \times \$5 = \$883.58$   
 less 20 per cent condition = \$706.86  
 less 40 per cent position = \$424.12—appraised value.

If the smashed tree had been only a 12-inch sycamore maple (Class 3; 60 per cent), but in perfect condition and standing prominently in your front lawn, the calculation would be:  
 $12^2 \times .7854 \times \$5 \times .6 = \$339.29$ .

Some shade-tree men think the Armstrong formula should use a higher factor than \$5 for valuable low trees with slender trunks. Present practice is to appraise small trees, especially ornamentals, at actual replacement cost.

\*Copies of the booklet "Shade Tree Evaluation" can be obtained from the National Arborist Association, Wooster, Ohio.

# Homko

All HOMKO Rotary Mowers have the exclusive FLEXOR-BLADE... when blade strikes object, flexible tips swing back, absorbing shock—guaranteed against crankshaft damage for life!

**THE THUNDERBIRD**

22-inch, deluxe, 6-speed self propelled rotary mower—one of a complete line of quality work-saving power mowers that give you more for your money.



Built especially for homeowners who want top cutting performance and deluxe features... 6-speeds, front wheel drive, instant start, safety-first finger-tip controls, adjustable cutting heights, balanced wheel design and lo-tone muffler.

Send for descriptive folder on HOMKO Rotaries, Riders, Reels, Edgers and Trimmers.

Product of:  
**WESTERN TOOL & STAMPING COMPANY**  
 Dept. 38,  
 2725 Second Avenue  
 Des Moines 13, Iowa

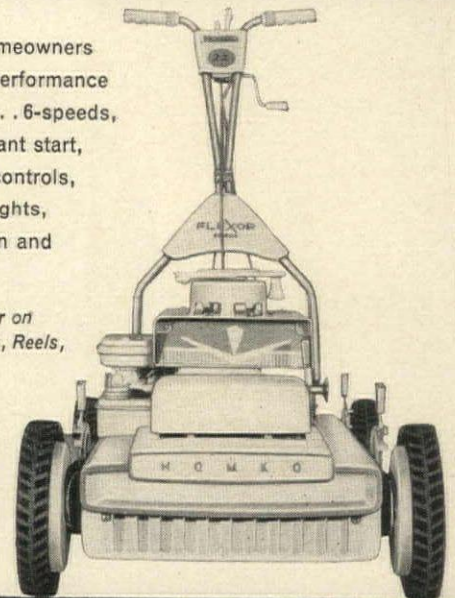

**Learn LEATHER CRAFT at HOME**  
 Enjoy the creative, relaxing hobby—Leathercraft—and earn Extra Money while learning! Now you can gain lasting security and independence making leather articles. Write today for FREE 112 Page Catalog with 1,001 Money-Making ideas in Leather!  
 TANDY LEATHER COMPANY, (Est. 1919)  
 P. O. Box 791 MK FORT WORTH, TEXAS

**Amazing WASH-N-RINSE**  
**SILVER POLISH**  
 Hagerty Silver Foam  
 Drudgery's gone! Foaming action polishes as it washes. Old custom formula. Mild, guaranteed safe. Trial pack—FREE. Write: W.J. HAGERTY & SONS  
 Dept. 57, 1204 Woodward, South Bend, Ind.  
 AT FINER SILVER STORES

**\* Buy U.S. Savings Bonds \***

**Learn INTERIOR DECORATION at Home**  
 Fascinating field for men and women. Excellent starting point for career. Practical basic training. Approved supervised method. Low tuition. Easy payments. Send for FREE 24-page illustrated booklet, "Adventures in Interior Design & Decoration." No obligation.  
**CHICAGO SCHOOL OF INTERIOR DECORATION**  
 835 Diversey Pkwy., Dept. 1845, Chicago 14, Ill.  
 Accredited by National Home Study Council

You have a use for  
**KRYLON SPRAY PAINT**  
 In Ready-to-Use Aerosol  
**IF YOU PRIZE IT... KRYLON-IZE IT!**

**Callouses**  
 Pain, Burning, Tenderness on Bottom of Feet  
**SUPER-FAST RELIEF!**  
 For fast, grateful relief, get Dr. Scholl's Zino-pads. They also remove callouses one of the quickest ways known to medical science.  
**Dr. Scholl's Zino-pads**

**Make \$2,500.00 This Year in Your Spare Time**  
 This is a proven plan for people who want to make \$2,500.00 this year in their spare time. Many make even more. As a dealer in Chryson's Products you operate from your own home by appointment. Age is not important. Character, responsibility and standing are. Let us explain this plan to you. No obligation. No investment required. Write today. Established 1925.  
**CHRYSON'S, LTD.**  
 510 So. Shelton St., Burbank 9, Cal.

**ONE-COAT RENEWAL FOR WORN Wood Floors**  
**WITHOUT SANDING OR SCRAPING**  
 Now! Enjoy bright, new-looking floors again. It's a cinch to use. Applies right over old finish... varnish, shellac, lacquer. High gloss protective coating resists stains and scuffing... cleans up easily. At Paint, Hardware, Lumber dealers, Pierce & Stevens Chemical Corp., Buffalo, N. Y.  
**cinch**  
 The Easy-do FLOOR FINISH

hands make  
Blenko beautiful



Blenko hands  
also make



Williamsburg®  
Glassware  
Reproductions

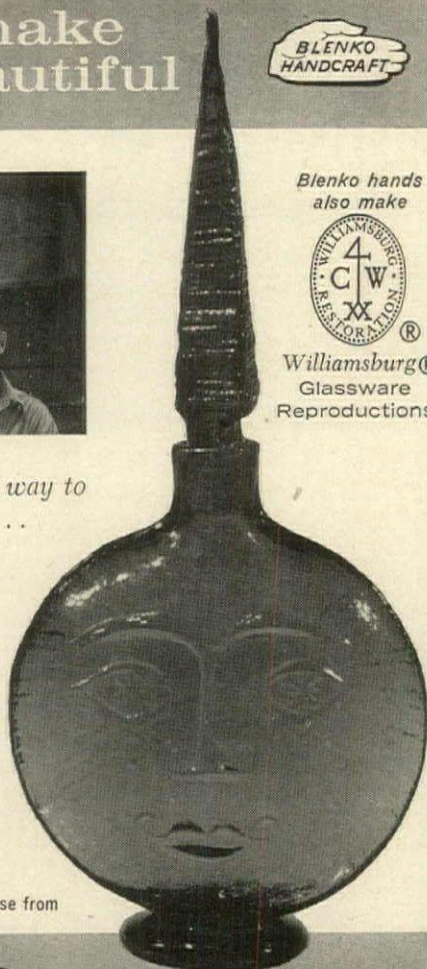

There is only one "best" way to select Blenko glassware . . . frequently visit your leading department store or gift shop. Sooner or later you will discover, as others have, that Blenko hands have created a beautiful form and color meant individually for you and your home.

Decanter, ht. 22 3/4"; 7 colors to choose from

**Blenko** GLASS COMPANY, INC.  
DEPARTMENT A-5, MILTON, WEST VIRGINIA

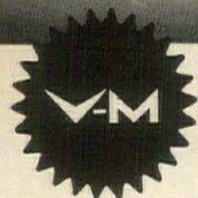

brings colonial elegance  
to compact stereo . . .

IN A NEW STEREOGRAPHIC HIGH-FIDELITY CONSOLETTA Finished in luxurious full bodied Maple, and styled with a colonial flair, Model 825 bears the certification tag of the noted Fine Hardwoods Association. Here's the deft touch of decorator styling designed for those who desire compactness! Measures only 24" high, 28 1/2" wide, 15" deep! Plays all of your favorite records automatically or manually in dramatic stereophonic High-Fidelity.

Hear the new sound . . . in Quality Compact Stereo at your V-M Dealer's Today!

the Voice of Music®

V-M CORPORATION • BENTON HARBOR, MICHIGAN • KNOWN FOR THE FINEST IN RECORD CHANGERS, PHONOGRAPHS AND TAPE RECORDERS

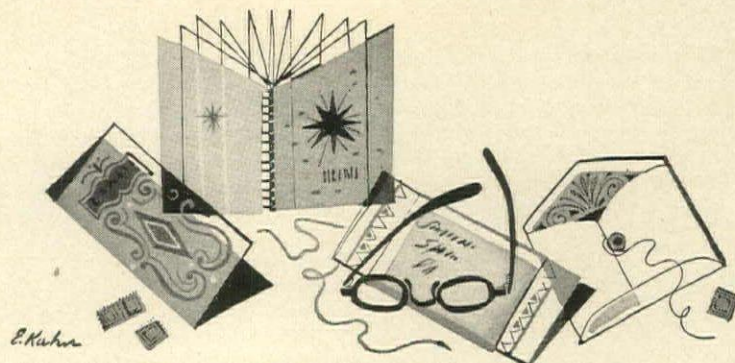

## Best in Booklets

Because House & Garden wishes to fill your booklet requests promptly, arrangements have been made for you to order directly from H&G. To order, please fill in the coupon below, circling the number of each booklet desired. If remittance is required, it will be indicated in the coupon by an asterisk. Enclose remittance in the form of coin, check or money order. Please do not send stamps. House & Garden will do its best to see that your requests are served as soon as possible.

### BUILDING & REMODELING

**49. COMFORT BY THE HOUSEFUL** can be yours—the Buyers Guide to the new GM-Delco 365 Conditionair answers questions on convenience, cost, installation to guide the buyer in his selection of a home heating and cooling unit for building, remodeling.

**50. FACTS ABOUT HUMIDIFICATION**—6-page booklet tells the basic facts of relative humidity in easy-to-understand terms. How humidity or lack of it affects health and comfort, and how the Aprilaire Automatic Humidifier is designed to provide controlled humidity. Research Products.

**51. HOW TO FINISH WOOD FLOORS** is a complete manual on the care and treatment of old or new hardwood floors by the Pierce & Stevens Chemical Corp. Complete instruction for beginners on working with the latest methods and materials, sanding, waxing, dusting, staining, etc. 10c.

**52. WORKS TO KEEP SEPTIC TANKS AND CESSPOOLS TROUBLE-FREE.** Folder describes how pools and tanks work, the problems that can arise and how Rid-X works to prevent the main causes of trouble. The d-Con Co. (Sterling Drug) 10c.

### DECORATING

**53. FOR BETTER LIVING.** Living, dining, and bedroom furnishings are described and illustrated in this 20-page booklet of 15 Jamestown Area Furniture Lines. Jamestown Area Furniture Mfgs Association. 25c.

**54. DECORATING IDEAS FROM UNITED,** tells how to make your home an expression of your personality and good taste through wallpaper. Gives a practical list of "do's and don'ts" tells how to choose wallpaper, gives ideas for every room for unusual treatments with wallpaper. 10c.

### HOUSE & GARDEN

Post Office Box 197  
Village Station, New York 14, N.Y.

Indicate booklets desired by circling the corresponding numbers below. Send check, money order, or cash if a remittance is required. No stamps, please.

49 50 51\* 52\* 53\* 54\* 55\* 56\* 57\* 58\* 59 60\* 61 62\*  
63\* 64 65\* 66 67 68 69 70\* 71

Name \_\_\_\_\_

Address \_\_\_\_\_

City \_\_\_\_\_ Zone \_\_\_\_\_ State \_\_\_\_\_

\*Remittance required for booklet. Offer expires 8/1/62



**55. WOODARD** presents a beautifully illustrated 60-page brochure featuring their wrought iron furniture in a wide variety of styles. Includes a page with swatches of upholstery fabrics from which to choose as well as available finishes. Price list included with brochure. Lee L. Woodard Sons. \$1.00.

**56. COLOR FOR HARMONIOUS LIVING**, a 31-page booklet from Pratt & Lambert shows how easy it is to decorate with their Color Calibration method. Tips on enameling, personality of colors, effect of light on color, etc. 10c.

**57. WINDOW MAGIC**—beautiful windows with venetian blinds to match your color scheme and furnishings—they can blend or accent. A wide variety of colors, textures and patterns illustrated in a booklet from the Levolor Lorentzen Co. 10c.

**58. UNION NATIONAL—FURNITURE FOR GRACIOUS LIVING.** Booklet shows in black and white and color a collection of living, dining and bedroom furniture in traditional, Italian and French provincial and contemporary styling available in a wide choice of finishes. 25c.

**59. THE STIFFEL COLLECTION** of fine lamps is presented in an attractive booklet. Beautiful table and floor lamps in metals, china and wood each with its own co-ordinated shade—an elegant accessory to your decor.

## ENTERTAINING

**60. THE ROMANCE OF FINE CHINA.** This booklet discusses the advantages and history of fine china. Illustrates Franconia's fine line of china and includes a chart of correct place settings for every meal. Herman C. Kupper. 15c.

**61. WONDERFUL RUM DRINKS.** A multitude of rum recipes to spark entertaining for two or twenty, punch recipes for larger gatherings. Includes table of measurements, tips on glassmanship and useful hints. Rums of Puerto Rico.

**62. BARBECUE PARTY BOOK**—here in the Paul Jones Party Book you'll find suggestions on ranch-style cooking, drink recipes to please your guests, songs that add to party togetherness, and an assortment of party games for adults. Four Roses Distillers. 25c.

**63. YOUR ENTERTAINING**—a handbook on party-giving for the hostess and a reference guide for class and club entertainment committees from the Scott Paper Company. Dozens of suggestions and tips to make every party a success. 10c.

**64. THE UNDERWOOD KITCHENS** offer two booklets of deviled ham recipes for snacks & sandwiches to please your family, and party ideas to please your guests and make your preparations easier.

**65. ENJOYABLE MEALS WITH LAMB** from the kitchens of the American Sheep Producers Council. Includes 32 pages of recipes for main dishes, soups and salads as well as instructions on the cooking, carving and caring of Lamb. Handy time table for cooking Lamb and a chart of the different cuts of Lamb and how to cook them. 35c.

**66. THE SPIRIT OF OLD KENTUCKY** is an interesting and informative history book of bourbon making in the famous state. Tells how bourbon is made, and gives recipes using bourbon that will add distinction to your title as host or hostess. Glenmore Distilleries.

## TRAVEL

**67. CUES FOR CRUISING.** A handy pocket-size booklet of suggestions on what to wear, what to pack, where to shop and how to get the maximum amount of fun from your cruise. Cunard Line.

**68. BERMUDA.** A beautiful full-color folder from the Bermuda Trade Development Board containing photographs of this lovely island. Includes a road map keyed with hotels and guest houses to stay at and all the things to see and do on the island.

**69. K L M's HOLIDAY TRAVEL-LOG.** You'll want to use this booklet when making your travel plans and while traveling as a reference and record of your trip. Passport and document information, conversion tables of temperatures, weights, measures and sizes, etc. Important information on ten different countries that you will need to make your stay even more pleasant.

## MUSIC

**70. MUSIC BELONGS TO GRACIOUS LIVING.** The Everett Piano Portfolio features in color traditional and contemporary designs with the distinctive touches that make each a furniture piece of beauty to compliment your decor and bring you hours of pleasure. 25c.

**71. YOUR CHILD AND MUSIC.** This booklet answers the questions parents ask most frequently about how to give their children the gift of music. An excellent guide to use if you have a child who plays the piano or if you are thinking about starting lessons. The Baldwin Piano Company.



# the secret of Chartreuse

1605



The only thing known about Chartreuse is that *you'll like it!* The rest, the top secret formula of this rare, after-dinner liqueur, has remained closely guarded for well over three and a half centuries at a Monastery high in the French Alps. Chartreuse is superb served straight or over ice—does delicious things to vanilla ice cream or fresh or frozen fruit.

## CHARTREUSE

Yellow 86 Proof • Green 110 Proof  
For an illustrated booklet on the story of Chartreuse, write: Schieffelin & Co., 30 Cooper Sq., N. Y., Dept. M

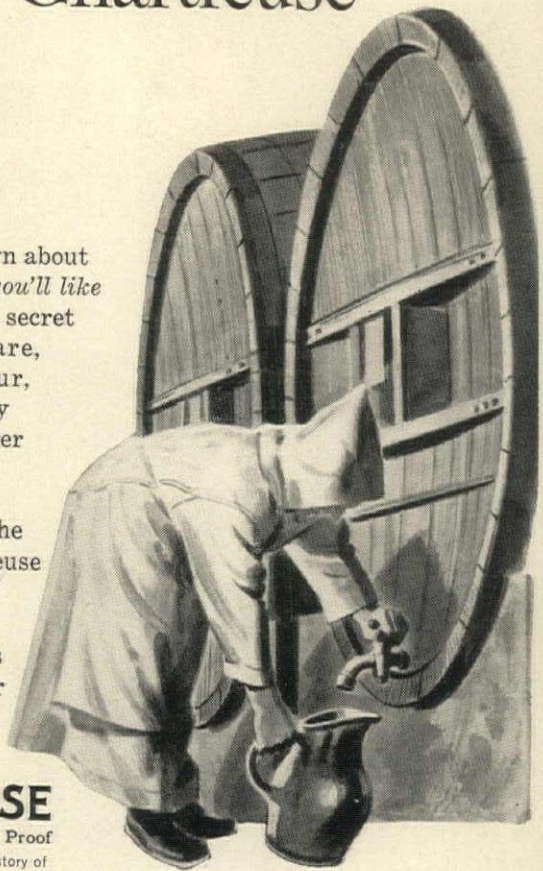

## cinnabar by hooker

DESIGNER, ROBERT S. LEVINE



The first lady who saw it gasped because there really are 30 exquisite bedroom and dining pieces to choose from. She *ohed* and *ahed* over the exclusive Patrician Walnut finish and the peaked carving that's fashion's height. You will, too. For your personal copy of complete Cinnabar booklet with decorating tips, send 25¢ to Dept. 99 of

**HOOKEER**

FURNITURE CORPORATION • MARTINSVILLE, VIRGINIA  
Creators of Mainline . . . trend-leader in preferred furniture

# BAKER

*"For those who appreciate the Finest"*



BAKER FURNITURE, INC., 15 MILLING ROAD, HOLLAND, MICHIGAN  
 DISPLAYS MAY BE SEEN IN: • NEW YORK • CHICAGO • PHILADELPHIA • LOS ANGELES • SAN FRANCISCO • DALLAS  
 CINCINNATI • ST. LOUIS • ATLANTA • INDIANAPOLIS • CLEVELAND • MINNEAPOLIS • PITTSBURGH • GRAND RAPIDS  
**THE BAKER PORTFOLIO OF 500 DESIGNS, \$1.00**

## THE PACIFIC NORTHWEST continued from page 198



Another kind of totem pole: the 600-foot Space Needle at the Fair

land. In a local store I ordered some special bulbs sent home for my garden.

We would have liked to attend the Shakespeare Festival in Ashland but that will have to wait until our next visit. For now we had to go on. We took the sleeper south, past the great greenery and soaring landscape to California and home from there.

I'm still not sure whether the glories and pleasures of the Northwest have quite supplanted young Booth's love for the Tyrol and Salzkammergut, but he did love it and its way of life. He has seen the Pacific and smelled a great forest, he has seen how much room there is in his own land and how much beauty. He now knows that the United States isn't all stone walls and red barns like his native Connecticut. And the trip gave me the opportunity to fall in love with the Northwest all over again.

### Address Book

Here are the addresses of some of the shops and restaurants worth visiting in Seattle:

### Shops

*Haru*, 817 East Pine Street  
*Gunderson's*, 527 Pine Street  
*William L. Davis & Sons*, 1300 Fifth Avenue  
*Crissey's Flowers*, 1329 Fifth Avenue

### Restaurants

*Peter Canlis' Charcoal Broiler*, 2576 Aurora  
*Bob's Place*, 6 miles north at Kenmore near Bothell  
*The Polynesia*, Pier 51

### An H&G directory to the Seattle World's Fair

#### What to see

*Fine Arts Pavilion*: Includes five outstanding art exhibits—"Masterpieces of Art" (paintings by Rembrandt, Titian, El Greco, Goya and others); "Art of the Ancient East"; "Art Since 1950, American"; "Art Since 1950, International"; and "Northwest Coast Indian Art."

*Boulevards of the World*: A collection of shops and bazaars where you can buy souvenirs and handicrafts from five continents.

*Doing Science*: A laboratory in the Science Pavilion where young people, guided by a special staff, are encouraged to undertake scientific experiments for fun and knowledge.

*The Spacearium*: An ingenious exhibit designed to give you a feeling of the immensity of space, plus an imaginary ride through the heavens.

#### A calendar of special events

April 21-28: Ceylon National Dancers  
 April 30-May 5: Royal Dramatic Theatre of Sweden  
 May 6: Puget Sound 1000-Voice Chorus  
 May 29-June 3: Old Vic Company  
 June 4-9: Hal Holbrook as "Mark Twain"  
 July 2-8: Greatest American Films  
 July 9-15: Bayanihan Dancers (Philippines)  
 July 30-August 5: New York City Ballet  
 August 6-12: Ringling Brothers Circus  
 August 15-16: Mormon Tabernacle Choir  
 September 10-16: Royal Canadian Mounted Police  
 October 1-6: Uday Shankar Dancers (India)  
 October 8-13: Foo-Hsing Theatre (China)

*If you would like to receive free travel literature about the Northwest and the Century 21 Exposition, please fill in the coupon below and mail it to H&G's Reader Service, 420 Lexington Avenue, New York 17, N. Y.*

NAME.....

ADDRESS.....

CITY..... ZONE..... STATE.....

NEW FROM  
AMERICAN-STANDARD

# THE SHAPE TO LOOK FOR IN YOUR BATHROOM

*Bathtubs take on exciting shapes at American-Standard these days! One of the most exciting is the exclusive 5 1/2' Contour... 16" high, its spacious luxury is designed for roomier, more relaxed bathing. Two corner ledges—one is a toiletry shelf, the other a handy seat. The bottom of the Contour is wider, flatter, safer! If your plans call for a 5' Contour, it is available for either recess or corner installation. Long-lasting cast iron, of course, with fused-on enamel... gleaming, scratch-resistant... a dream to clean, keep clean! Look for these shapes in bathtubs when you visit model homes... install them when you build or modernize.*

AMERICAN-Standard and Standard® are trademarks of American Radiator & Standard Sanitary Corporation



**AMERICAN-Standard**  
PLUMBING AND HEATING DIVISION

**ECONOMY PLUS QUALITY**...that's the Bildor, the finest tub at an economy price. Its rugged cast iron construction with a fused-on gleaming enamel finish affords a lifetime of value. These tubs are available in two lengths...4 1/2' and 5'. A choice of white or six decorator colors.

**SPACE SAVER**...the Restal snuggles into a 38" x 39" recess. Planning a second bathroom...install the Restal and have a bathtub complete with seat as well as shower.



For more information see your American-Standard retailer listed in the Yellow Pages under "plumbing" or "plumbing supplies" ... or mail coupon to:

**AMERICAN-STANDARD** TG-5  
P. O. Box #2, Midtown Station, New York 18, N. Y.

Please send booklet "Planning Modern Bathrooms in Color." I enclose 10c to cover mailing. I am modernizing  building .

Name \_\_\_\_\_

Street \_\_\_\_\_

City \_\_\_\_\_ Zone \_\_\_\_\_

County \_\_\_\_\_ State \_\_\_\_\_

In Canada send to American-Standard Products, Ltd., 1201 Dupont Street, Toronto 4, Canada

(PLEASE PRINT)



*New deep-design Saracen inlaid vinyl floors were created for the spacious room-to-room look!*  
 The deep-down beauty of this luxurious gold-flecked Saracen pattern glistens clear through. The size of the jacks tells you the perfect size of the inlaid chips. Note, too, the smooth way the vinyl extends up the wall. That's what flooring men call "coving"—a good-looking extra that more than pays for itself in easier cleaning!



Floor plan shows one easy-to-keep-clean area

## New decorator vinyl in "Spacemaker" width...seamless as broadloom!

Saracen®  
 —newest vinyl floor  
 by Congoleum-Nairn

**T**HIS is the kind of beautiful deep-design inlaid vinyl you used to find only in decorator tiles. Now it comes by-the-yard—in the new "Spacemaker" width. A major technological breakthrough from Congoleum-Nairn! This new "Spacemaker" width vinyl sweeps from room to room, seamless as broadloom. Its wall-to-wall beauty flows in unbroken six-foot widths—makes rooms seem airier, brighter, bigger. New Saracen, an exceptionally beautiful "Spacemaker" pattern, is so sensibly priced. An average 9' x 12' area only about \$105 installed! For FREE sample of Saracen, write: Congoleum-Nairn, Dept. 34, Belgrove Drive, Kearny, N. J.

